

**The Fountain.**

Sanders & Moore, coal, 209 E. 7th  
 Sanderson & Bros. Steel Co. N. Y. 134 W.  
 2d  
 Sanderson & Co. liquors, 33 W. Court  
 Sandfeld Bernard, physician, 22 Elder  
 Sandford T. W. & Co. real estate and insurance,  
 517 Madison av. Covington, Ky. ....\*4155  
 Sandheger C. whol. liquors, 123 E. Court  
 .....\*649  
 Sandmann F. & Sons, pork and beef packers,  
 708 Madison av. Covington, Ky.\*4242  
 Sandmann Frank cigar manfr. Wooster  
 pike, Linwood  
 Sandmann Regina, confectionery, 1113 Poplar

Sandman Anton, cigars, 1122 Broadway  
 Saner Christ. wagon maker, 3063 W. 6th  
 Saner Mrs. C. confectionery, 663 Stiner  
 Saner Frank, saloon, 2936 Colerain av  
 Saner Geo. harness, 3702 Colerain av  
 Sanford Kenton, office 27 E. 4th.....\*642  
 Res. 1539 Madison av. Covington, Ky.\*4211  
 Sanitarium The, College Hill  
 Sanitary Extracting Co. The, 17 Chamber  
 of Commerce Bldg.....\*1076  
 Works Anderson's Ferry.....\*7265-2  
 Sanitary Police, Dept. of Health, B. of A.  
 City Hall  
 Sanker H. C. saloon, Reading Road and  
 Mound  
 Santa Clara Wine Co. 813 Vine



**C. A. Santmeyer,**

County Recorder, Office Court House, Telephone 1143.

Santen H. grocery, 800 W. 3d

**Santmeyer C. A.** County Recorder, Court House.....★ 1143

Sanz & Mull, confectionery, 1316 Main

Saratoga Restaurant The, 211 W. 5th

Sargent Co. The, of Chicago, brake shoes and castings, 403 Neave Bldg

Sargent E. B. res. 2373 Madisonville Av. Walnut Hills .....\*5224-3

Sargent Edw. B. office 18 E. 3d

Sarran Edmund A. & Co. electricians, 416 Elm.....\*821

Sartorius R. saloon, 1720 Vine

Sarver Chas. barber, 2208 Spring Grove Av

Sarver John, barber, 135 W. 5th

Sarvis Geo. H. granite, 843 W. 5th

Sarvis W. H. marble yard, 941 W. 5th.\*7983

Saslavsky J. tailor, 1310 Vine

Sasse Aug. J. saloon, s.w.cor. Abigail and Broadway

Sater Milton, attorney, Room 56, Atlas Bank Bldg

Sattler Alma, private school, 2560 Eden av

Sattler E. E. physician, 109 W. 8th....\*2518

Sattler Martin, carpenter, 435 E. Front

Sattler Nicholas, saloon, 12th and Elm

Sattler Robert, physician, 14 E. 7th....\*612

Sauer C. painter, 1736 Elmore

Sauer Conrad, painter, 293 W. McMicken Avenue

Sauer John, cigar leaf tobacco, 105 and 107 W. Front

Sauer John, tailor shop, 122 Green

Sauer Louis W. druggist, 2103 Central Av .....\*7938

**Sauerston & Brown,** Candy Mfrs. and Wholesale Dealers in Nuts, Peanuts, Chewing Gum and Confectioners' Specialties, 920 and 922 Elm .....★ 1789

Sauerwein C. tailor, 424 W. Liberty

Saunders Robert, sign painter, 645 Walnut

Sauter J. & Bro. saloon, s.w.cor. Bank and Western Av

Sauter Jacob, sausage manfr. 280 Stark

Savacool C. cabinet maker, 2452 Eastern Av

Savannah, Americus & Montgomery Ry. Co. 20 Carew Building.....\*318

Savan Max, tailor, 511 Plum

Savill L. A. paper hangings, 517 Central Av.....\*7864-3

Savin & Ostrovsky, merchant tailors, 126 W. 6th

Savoy Building, 225 and 227 W Court

Savoy Place, east of Main Av. bet. Beech and Shillito, Avondale.

Sawyer John, leaf tobacco broker, 113 E. Sixth.

Sawyer Louis B. attorney, 606 Johnston Building.....\*857

Sax Jacob, saloon, 2550 Vine

Saxby Howard, res. 2207 Highland Av .....\*5820-4

Saxby's Magazine, 2207 Highland Av, Mt. Auburn

Saxony Building, s.w.cor. Ninth and Race

Saxton W. S. coke, foot of Mill

Sayers E. B. insurance agent, 11 Chamber of Commerce Building

Sayers & Scovill, carriages, 2247 Colerain Av.....\*7357

Saylor J. R. Judge Common Pleas Court, 40 E. Third.....\*1442

Saylor & Saylor, attorneys and counselors at law, 40 E. 3d.....\*1442

Sayre Jos. J. & Son, stencils, 110 E. 4th .....\*209

Sayers K. B. life ins. 530 W. 7th

Scaggs A. saloon, 2128 W. 6th

Scaife P. S. upholsterer and carpet layer, Highland Av and Oak Mt. Auburn

Scales M. V. barber, 1327 John





**Central Figure on the Fountain.**

.....  
 Scallan James, boots and shoes, 435 Walnut  
 Scanlan J. L. stone, 43 Carew Bldg.  
 Scanlan Maurice J. artist, 127 E. Third.  
 Scarborough J. V. B. real estate, s.e. cor. 5th and Walnut.....\*1862  
 Scarborough W. W. office Room 10, s.e. cor. 5th and Walnut  
 Res. Madisonville Av. near Fairfield Av. ....\*5456  
 Scarlett J. A. mangr. R. G. Dun & Co. res. 1817 Josephine, Mt. Auburn.....\*5041  
 Schaaf E. A. mer. tailor, 313 Vine  
 Schaaf Geo. harness, n.w.cor. 6th & Burns  
 Schaaf P. W. harness mfg. 952 W. Sixth  
 Schaarschmidt Fred, confectionery, 1067 Central Av  
 Schababerle Emma, dressmkr. 2159 Central Avenue  
 Schaber M. notions, 2502 Vine  
 Schable R. C. contrg. agt. Wabash R. R. 30 Carew Bldg.  
 Schachet E. Hebrew books, 561 W. Sixth  
 Schad John E. beer coolers, 1735 Central Avenue  
 Schachter A. T. barber shop, 1700 Central Av  
 Schaefer Anna, dressmkr, 1520 Race  
 Schaefer B. contractor and builder, rear 12 W. 9th  
 Schaefer B. horseshoer, 511 Woodward  
 Schaefer Chas. maltster, s.w.cor. Pike and Pearl; also, saloon, 83 E. McMicken Av  
 Schaefer Geo. shoemaker, 1511 Jones  
 Schaefer Geo. barber shop, rear 2435 Colerain Av  
 Schaefer Henry, druggist, City Workhouse  
 Schaefer Henry, saloon, 3515 Warsaw Av  
 Schaefer J. L. shoemaker, 105 E. Molitor  
 Schaefer Jacob, books, 430 Central Av  
 Schaefer Jacob, saloon, cor. 15th & Elm  
 Schaefer John, daily market, 1219 Main  
 Schaefer Lizetta, dressmkr, 811 Poplar  
 Schaefer Louis, blacksmith, 431 Hunt  
 Schaefer Max, saloon, 538 and 540 Findlay  
 Schaefer Mollie, confectionery, 2539 Vine

Schaefer Theo. L. grocery, n.w.cor. 15th and Pleasant  
 Schaeffer E. barber, 2182 Central Av  
 Schaeffer L. G. soap, Clarkson and Central Av  
 Schaeffer Peter, barber, 3946 Eastern Av  
 Schaeffers, Bernard, horseshoer, 2136 Central Av  
 Schaeffer Mrs. Wm. saloon, 1999 Central Av  
 Schaeper Henry, brewers' grain, n.w.cor. Elm and McMicken Av  
 Schaeperklaus H. grocery, 1058 Wade  
 Schaezle Louis T. photographer, 2204 Central Av  
 Schafer Edward A. saloon, 1000 Celestial  
 Schafer Geo. M. daily market, n.w.cor. Kenyon Av. and Linn  
 Schafer H. C. grocery, s.e.cor. Gilbert Av and McMicken  
 Schafer H. H. gilder, 563 Carlisle Av  
 Schafer J. & A. meat market, 504 Laurel  
 Schafer Jacob, boots and shoes, 319 Plum  
 Schaff C. E. res. 2627 Park Av. Walnut Hills.....\*5617  
 Schaffstall F. saloon, 1611 Race  
 Schafroth F. B. jewelry, 322 W. Liberty  
 Schalk Henry, saloon, 2212 Spring Grove Avenue  
 Schalk Louis C. grocery, South Side  
 Schalks Hall, Liston Av. Riverside  
 Schaller Bros. Main St. Brewery, 1622 Main .....\*1405  
 Schaller Chas. barber, 511 Central Av  
 Schanz Otto, china and glassware, 2297 Colerain Av  
 Schapker B. & Co. brokers, 125 E. 2d..\*1734  
 Schappert Jacob, boots and shoes, 2320 W. Sixth  
 Schappi Mary, dressmkr, 1611 Moore  
 Scharadt Fred. barber, 408 W. McMicken Av  
 Scharff M. clothing, 776 W. 5th  
 Scharstein Frank, painter, 620 Elm  
 Schath Anthony J. music teacher, 1345 Broadway  
 Schatz A. saloon, 409 E. Pearl  
 Schatz Chas. saloon, 913 Martin  
 Schatzman Bros. poultry dealers, 3329 Eastern Av  
 Schatzmann Geo. meats, 2853 Colerain Av  
 Schaufert F. saloon, n.e.cor. Everett and Linn  
 Schaeffer Frank J. bakery, 2615 Vine  
 Schaum R. wood carver, 2158 Western Av  
 Schaurer G. P. shoemaker, 1609 Main  
 Schawann A. dealer in sawdust, 2628 Colerain Av  
 Schawe, J. dressmkr. 1712 Main  
 Schawe J. J. tailor, 706 Main  
 Schear Benj. clothing, 16 E. 6th  
 Schear M. grocery, 420 W. 5th  
 Schedel Wm. & Bros. cigars, 1701 Race  
 Scheel L. G. grocery, 510 Central Av  
 Scheeler Lew. saloon, 2446 Gilbert Av  
 Scheer Herman, hats and caps, 1318 Vine  
 Scheer J. dressmkr. 1952 Forest Av  
 Scheg John, galvanized iron cornices, 2311 W. 8th .....\*7179  
 Schehl Frank J. grocery, 1932 Pleasant  
 Schehr Mrs. T. dry goods, 2304 Vine  
 Scheid Jos. & Son, parlor furniture, 1908 Dunlap

**Schell Albert W. & Co. Insurance, s.w. cor. 3d and Walnut. ....\*43**

Schell C. E. attorney, 56 Carew Bldg....\*255  
 Schell F. H. physician, 128 W. 9th....\*1803  
 Schell Fred. harness, etc., 904 Race  
 Schell W. F. druggist, n.e.cor. Laurel and Baymiller .....\*7874  
 Schellenbaum J. J. printer, 1420 Vine  
 Schellenberg A. barber shop, 343 W. 6th  
 Schellhamer Albert, daily market, 1344 Main  
 Schellhamer & Kreig, meat market, 3208 Jefferson Av.....\*5552  
 Schemal A. jeweler, 1951 Central Av  
 Schenck W. E. physician, 13 E. 7th....\*594  
 Schencke Henry, boots and shoes, 1313 Linn



**Judge Rufus B. Smith.**

- Schenke B. grocery and saloon, s.e.cor. 4th and Smith  
 Schepers Wm, com. mer. 1137 W. 6th. \*7680  
 Schepp Conrad, jr. florist, 29 Mad Anthony  
 Scherder Geo. grainer, 1060 Central Av  
 Scherer Christ. saloon, 1109 Queen City Av  
 Scherer Ferd. saloon, 228 W. Court  
 Scherer Fred. saloon, 2141 Freeman Av  
 Scherer Henry, cigar broker, 27 E. 2d. \*2277  
 Scherer Louis, saloon, s.w.cor. Race and 14th  
 Scherer N. barber, 3968 Eastern Av  
 Scherer P. grocery, s.w.cor. Liberty and Central Av  
 Scherrer Chas. & Co. metal polishers and platers, 217 W. 2d  
 Scherrer John, coal, 1412 Clay  
 Scherrer R. Drover's Hotel, 3109 and 3111 Spring Grove Av.....\*7099  
 Scherrer R. saloon, 329 W. 6th  
 Schertler Jos. meats, 7 W. 12th  
 Schertler Jos. meats, 1716 Vine  
 Scherz John & Sons, harness manfrs. 1002 Freeman Av  
 Scheuerer Lorenz, saloon, Carthage Pike, Clifton  
 Scheurer Geo. wines and liquors, 740 W. 5th  
 Scheve & Augert, furniture, 1706 Elm  
 Scheve B. J. & Co. hardware, s.e.cor. 8th and State Av.....\*7179  
 Schewene Chas. instrument repairer, 121 E. 4th  
 Schewene Frank, painter, 1609 Pleasant  
 Scheyer M. second-hand store, 1320 Central Av  
 Schick Henry, saloon, 709 W. Court  
 Schick J. J. merchant tailor, 1616 Vine  
 Schickling Michael, Jr. butcher, 1022 Bank
- Schiely Ino. M.** Railroad Ticket Broker, 437 Vine.....★793  
 Residence 735 W. 6th.....★7124-2
- Schiefer R. cigars, 814 Clark  
**Schier Tailoring Co. The,** 513 Pike Building  
 Schiereck Chris. saloon, 1931 Gest  
 Schiermeyer C. L. grocery, 919 W. Liberty  
 Schiez Fred. cigars, 2118 W. 6th  
 Schiff Leon, notions, 1503 Central Av  
 Schilderink John J. gents' furnishings, 1114 Main  
 Schilderink John, furnishing goods, 25 E. Sixth  
 Schildman H. saloon, 4037 Hamilton Av  
 Schildman Wm. saloon, 3692 Spring Grove Avenue  
 Schildman Wm. confectionery, 3692 Cole-rain Av  
 Schill Louisa, music teacher, 43 Mulberry  
 Schilling John, boots and shoes, 3151 East-ern Av  
 Schilling Theo. shoemkr, 328 Mulberry  
 Schilling Wm. daily market, 966 W. 5th; also, grocery n.w.cor. 5th and Pierson  
 Schilly L. cigar manfr. 1631 Hamer  
 Schillmoller Jos. grocery and daily mar- ket, 549 Woodward  
 Schindeldecker R. grocery, 604 Elm  
 Schmaelin G. grocery, 1339 W. McMicken Avenue  
 Schindler A. grocery, 70 E. McMicken  
 Schindler Anthony, boots and shoes, 1657 Hamer  
 Schinkal J. L. physician, 905 Clark  
 Schinkal Louis, harness, 1533 Harrison Avenue  
 Schippers Hugo, poultry, 710 Carr  
 Schippers J. F. express office, 436 Central Avenue .....\*1966  
 Schirmann Gus. bakery, 626 W. 5th  
 Schirmer Furniture Co. The, manfrs. cen- ter tables, 1911 Elm.....\*2290  
 Schlachter H. florist, Winton Place  
 Schlachter J. slaughter-house, 2331 Cole- rain Av



Group on Fountain—North.

Schlachter Jos. painter, 2320 Vine  
 Schlagheck Bernard, wooden shoe manfr.  
 4439 Eastern Av  
 Schlarman Carrie, dressmkr. 315 Mill  
 Schlecht Wm. boat builder, 1408 Eastern  
 Av  
 Schledorn C. merchant tailor, 15 St. Paul  
 Bldg  
 Schleeking J. B. boots and shoes, 328 Plum  
 Schlemmer Louis, plumber, 3919 Spring  
 Grove Av  
 Schlemmer Oliver, plumber, 1811 Linn and  
 809 Charlotte.....\*7580  
 Schlenck Oscar, grocery, cor. Shillito and  
 Harvey Av.....\*5050 and \*5016  
 Schlenker Andrew, barber, 449 Bank  
 Schlenker Christ, bakery, 43 E. McMicken  
 Av  
 Schlenker John, barber, 332 W. 3d  
 Schlereth B. meats, 808 Everett  
 Schlesinger Dora, grocery, 1560 Linn  
 Schlesselmann Henry, tailor, 929 Findlay  
 Schleutker H. W. wholesale grocer, 129  
 Pike, Covington, Ky.....\*4180  
 Schlichte Edward, grocery, Warsaw and  
 Austerlitz Av  
 Schlichte Geo. J. grocery, 801 W. 9th  
 Schlichte H. J. saloon, cor. 2821 Western  
 Av  
 Schlick John, bakery, e.s. Main, near  
 Saunders  
 Schlie Herman, saloon, 2722 Woodburn Av  
 Schlieper F. carpenter, Riverside  
 Schlig Peter, cigar and candy manfr. 1735  
 Elmore  
 Schlimme & Co. merchant tailors, 1131  
 Race  
 Schlochtermeyer B. insurance, n.e.cor.  
 Hopkins and Linn

### Schlochtermeyer F. & Co. Leather and Findings, 443 Main

Schlochtermeyer E. architect, 1300 Linn  
 Schlomer Mrs. Geo. grocery, s.w.cor. Gest  
 and Berlin  
 Schlosser J. furniture and carpets, 415  
 Sycamore  
 Schloss Louis, notary public and trans-  
 lator of languages, 518 Walnut.....\*891

Schloss J. & A. plasterers, 231 E. 3d  
 Schlotmann C. H. grocery, Madisonville  
 Av  
 Schlotthauer John, boots & shoes, 1508 Vine  
 Schlueter A. shoemkr. 208 Magnolia  
 Schlueter August W. furniture, rear 1316  
 Freeman Av  
 Schlueter Bros. carpets, 1708 Elm  
 Schlueter Cycle Manfg. Co. The, bicycles,  
 62 to 66 Plum.....\*2378  
 Schlueter H. & Co. carpenters, 1723 Blue  
 Rock  
 Schlueter Henry, grocery, 738 W. Court  
 Schmal Valentine, coal, 165 E. McMicken  
 Avenue  
 Schmall O. B. physician, 769 Clinton  
 Schmalenberger Peter, meats, 1307 Main  
 Schmalz Leo. contractor, 606 Hunt. ....\*807  
 Schmedes F. J. cigars, 525 Elm  
 Schmees Herman, cigars, 624 E. Pearl  
 Schmels A. & E. hotel, 1252 and 1254 Elm  
 Schmelz C. saloon and restaurant, 1252 Elm  
 Schmelz M. cigars, 1951 Central Av  
 Schmerr Margaret, grocery, 229 Renner  
 Schmid Andrew, bakery, 4163 Hamilton Av  
 Schmid Gottfried, bakery, 1725 Blue Rock  
 Schmid J. M. Sons, carpenters, 2929 Sid-  
 ney Av  
 Schmid John, watchmaker, 705 Main  
 Schmidel Robt. G. cigar manfr. 530 W.  
 Liberty  
 Schmidlin J. Sons, horseshoers, 1630 Walnut  
 Schmidlapp Mrs. Chas. res. cor. Brooklyn  
 and Glenway Aves. Clifton.....\*5198  
 Schmidlapp J. G. res. 2235 Grandin Road,  
 Walnut Hills .....\*5620  
 Schmidt A. stoves and tinware, 2015 Cen-  
 tral Av  
 Schmidt A. & Co. dry goods, 1138 Main  
 Schmidt Bros. Brewing Co. The, 125 to  
 140 McMicken Av.....\*1207  
 Schmidt C. bakery, 113 W. Elder  
 Schmidt C. meats, 1206 Bank  
 Schmidt C. meats, 316 Webster  
 Schmidt C. & Co. butchers' supplies, s.e.  
 cor. John and Livingston.....\*7476  
 Schmidt, Chas. watchmaker, 2538 Vine  
 Schmidt Chas. H. saloon, 1439 Elm  
 Schmidt Chas. confectionery, 1318 Spring  
 Grove Av  
 Schmidt Chas. W. res. 2627 Kleine, Wal-  
 nut Hills .....\*5121  
 Schmidt Christ. clothing renovator, 7. E.  
 Seventh  
 Schmidt & Co. clothing, 104 W. Elder  
 Schmidt Elizabeth, saloon, 1986 Harrison  
 Avenue  
 Schmidt F. tailor, 2302 Vine  
 Schmidt Fred. restaurant, Zoological Gar-  
 dens  
 Schmidt Fred A. real estate and auc-  
 tioneer. 114 E. 4th.....\*694  
 Schmidt G. dairy, s.w.cor. McMicken and  
 Marshall Aves  
 Schmidt Geo. bakery, Kirby Av. near  
 Frederick  
 Schmidt Geo. carriage manfr. 1307 Syc-  
 amore  
 Schmidt Geo. barber, 827 W. Liberty  
 Schmidt Geo. saloon, 131 W. McMicken Av  
 Schmidt Gustav. cooking utensils, 1056  
 Central Av  
 Schmidt H. whol. grocery, 170 Pike, Cov-  
 ington, Ky.....\*4216  
 Schmidt H. barber shop, 320 Mill  
 Schmidt H. saloon, 315 W. 6th  
 Schmidt Henry F. attorney, 407 Milton  
 Schmidt Henry, barber, 860 W. 6th  
 Schmidt Henry W. stair builder, 1042 Flint  
 Schmidt Herman, grocery, 1801 Queen City  
 Av  
 Schmidt Herman G. barber, n.e.cor. 6th  
 and Baymiller  
 Schmidt John, saloon, 1609 Central Av  
 Schmidt John M. cigars, 459 W. McMicken  
 Avenue  
 Schmidt Jos. furniture cars, cor. Western  
 and McLean Aves

**Schmidt Louis**, Stoves and Tinware; Roofing  
 a Specialty, 1221 Central Av. opp. City Hospital



Schmidt Louls, analytical chemist, 215 E. Fourth  
 Schmidt L. H. stoves and tinware, 1819 Elm  
 Schmidt Lydia, dressmkr. 1813 Vine  
 Schmidt Mrs. M. confectionery, 621 W. McMicken Av  
 Schmidt Mrs. M. cigars, 1813 Vine  
 Schmidt M. P. blacksmith, 830 E. Pearl  
 Schmidt Oscar, daily meat market, Bellevue Av and Donahue  
 Schmidt Philip, cleaning and repairing, 424 Central Av  
 Schmidt & Pollert, tailors, 437 W. 4th  
 Schmidt R. wharfmaster, office n.w.cor. Main and Water  
 Schmidt Rudolph, house and sign painter, 1339 Clay  
 Schmidt, Sophia L. dressmkr. 1127 Clark  
 Schmidt T. W. physician, 116 E. 9th  
 Schmidt & Weber, real estate, 833 Main  
 ..... \*301  
 Schmidt Wm. saloon, 1315 Walnut  
 Schmidt Wm. Jr. attorney, 1328 Broadway  
 ..... \*914-2  
 Schmidt & Weitzel, roofers, 316 Perry  
 Schmidter F. X. druggist, s.e.cor. Linn and Findlay.....\*7232  
 Schmidtz B. mer. tailor, 1211 Linn  
 Schmieder Mrs. notions, 3103 Warsaw Av  
 Schmieg Jos. barber, 1546 Elm

**Schmiesing Fred.** Summer Garden, n. w.

cor. Montgomery Road and Blair Av  
 Schmiesing Fred. brewers' grain, 2011 Freeman Av  
 Schmiesing Louis, dairy, Montgomery Pike near Duck Creek Road  
 Schmit Michael, florist, 949 Churchill Av  
 Schmits Geo. saloon, 1039 Broadway  
 Schmits John, saloon, 1606 Race  
 Schmitt A. & Co. flour, 850 W. 6th

**Schmitt & Bro.** Show-Cases, Bank, Office

and General Store Fixtures, 222 Main and 5 Produce Alley  
 Schmitt & Co. show cases, 209 Main...\*1173  
 Schmitt Chas. B. photographer, 214 & 216 W. 5th  
 Schmitt C. P. grocery, cor. Chambers & Knowlton  
 Schmitt F. J. wall paper, 1530 Vine and 1612 Elm  
 Schmitt Frank, shoemaker, 2106 Vine  
 Schmitt Geo. photographer, 28 E. 5th  
 Schmitt Gust. saloon, 807 Central Av  
 Schmitt J. restaurant, 4030 Eastern Av

**Schmitt Jacob B.** Carpenter and Builder,

326 McFarland, 2d door east of Central Av  
 Schmitt Mary, confectionery, 410 Lock  
 Schmitt Philip, saloon, s.w.cor. Liberty & Linn.  
 Schmitt Henner George, bakery, 1527 Elm  
 Schmitz Casper, physician, n.w.cor. May and June  
 Schmitz H. B. bakery, 581 Carisle Av  
 Schmitz John J. builder and real estate, 428 Tusculum Av  
 Schmitz Mary, gents' goods, 118 E. 13th  
 Schmolzsmire & Co. butter and eggs, 134 W. Court.....\*1701  
 Schmolt Chas. carpenter, 1553 Barton  
 Schmuelling Anthony, dry goods, 842 Clark  
 Schmuelling Frank, dry goods, 708 Carr  
 Schmutte L. restaurant, 144 E. Court  
 Schnebeck Henry, furniture, 1189 Harrison Av  
 Schneedecker W. saloon, 3201 Jefferson Av  
 Schneider A. G. tobacco, 57 Pickering Bldg.  
 Schneider Adam, saloon, 1890 Queen City Av  
 Schneider Andrew, saloon, Glenway Av. Delhi Township  
 Schneider Anna, tailor shop, 25 W. Clifton Avenue  
 Schneider Anna, restaurant, 304 E. 4th  
 Schneider Barbara, stocking manufacturer, 318 W. McMicken Av



Milton Sater.

Schneider Ben, jewelry, 1409 Vine  
 Schneider & Brink, plumbers, 2127 W. 8th  
 Schneider Bros. grocery, 1173 Harrison Av  
 Schneider Bros. carriages, 3717 Colerain Av  
 Schneider Bros. grocery, 856 W. 6th...\*7759  
 Also cor. Liberty & Western Av  
 Schneider C. grocery and saloon, Glen Parker Av and Kirby road  
 Schneider Chas. & Co. corn ce works, 122 Allison  
 Schneider Chas. furniture cars, 1908 Race  
 Schneider Chas. stocking manufacturer, 318 W. McMicken Av  
 Schneider Chas. saloon, 3249 Jefferson Av  
 Schneider Chas. saloon, s.e.cor. 9th and Vine  
 Schneider & Co. C. S. tanners, 2818 Spring Grove Av  
 Schneider D. E. mer. tailor, 131 E. Court  
 Schneider Mrs. E. & Son, dry goods, 518 W. Liberty  
 Schneider Edw. saloon, 1110 Main  
 Schneider, Fred C. daily market, 2114 Freeman Av  
 Schneider H. bakery, 1627 Western Av  
 Schneider House, n.e.cor. Broadway & 2d  
 Schneider John, bakery, 453 Klotter Av  
 Schneider Jos. barber, 1125 W. Sixth

**Schneider's John Son & Co.** Flour

Mills and Bakery, 1422 and 1424 Walnut★511  
 Mills, 1419 to 1423 Clay  
 Schneider Julia C. tailor shop, 31 E. 3d  
 Schneider Jos. daily market, also saloon, 400 Woodward and 1209 W. 6th  
 Schneider L. H. & Son, grocery, 927 E. McMillan .....\*5930  
 Schneider Louis, saloon 56 E. McMicken Av  
 Schneider M. saloon, 417 Woodward  
 Schneider Paul, restaurant, 242 E. 5th  
 Schneider P. & C. grocers, 1069 Central Av. and 107 W. Court  
 Schneider Plumbing Co. The, n.e.cor. 8th and Glenway Av.....\*7963  
 Schneider Valentine, physician, 34 E. 8th  
 Schneiderman Sam, lunch room, 1338 Walnut and 1342 Vine  
 Schneiders Anthony, tailor, 923 Bauer Av  
 Schneiders Barnard, mattress frames, 829 Clinton  
**Schneller Edward C.** Merchant Tailor,  
 Clothing Cleaned, Dyed and Repaired, 36 Arcade  
 Schneller F. J. tailor, 546 W. 6th  
 Schnepf Andrew, tailor, 1604 Elm  
 Schuetzer Frank, saloon, 1100 Vine  
 Schnokelborg Herman, bakery, 801 W. 5th  
 Schnokelborg H. J. boots and shoes, 335 Sycamore  
 Schnorbus Geo. cloth examiner, 329 W. 3d  
 Schnorrbusch John, boots and shoes, 1454 Walnut  
 Schnuck G. boots and shoes, 125 15th



Group on Fountain—East.

Schobel Amelia, saloon, 3729 Colerain Av  
 Schock B. T. jr. meat market, 1171 Harrison Av  
 Schock Fred C. saloon, 2801 Colerain Av  
 Schockmann John G. boots and shoes, 517 W. 5th  
 Schodrowsky Julius, cigars, 1810 Linn  
 Schoelhammer C. meat market, 31 E. Court  
 Schoemer C. photographer, s.w.cor. Vine and Liberty  
 Schoemer F. W. physician, 1945 Race  
 Schoemer Nic. music teacher, 24 E. McMicken Av  
 Schoen John, shoemaker, 804 Oliver  
 Schoenberger Jos. slaughter house, 2126 Baymiller  
 Schoenberger Peter, books, 1633 Vine  
 Schoenebaum Chas. boots and shoes, 1608 Main  
 Schoeneberg Fred. manfr. of iron railing, grating and awning frames, 1905 W. 8th

**Schoenenberger Jos. A.** Prop. Catholic Telegraph, 710 Main

Schoenenberger Maggie dressmaker, s.w.cor Liberty & Central Av

**Schoener Max,** Diamond Setter and Manfr. of Fine Jewelry, over 34 E. 4th

Schoenfeld Barney, meat market, 59 McMicken Av

Schoenfeld Bernard, daily market, 1114 Budd

Schoenfeld Henry, daily market, 936 Hopkins

Schoenling Bros. coal and charcoal, 1621 Providence

Schoeny & Son, K. E. fruits, 130 W. 6th

Schoensiegel Chas. bakery, 68 E. McMicken Av

Schoenthaler G. locksmith and bell-hanger, 5 W. 13th

Schoepfel Geo. daily market, Reading Road

**Schoepfel Geo. J.** Paper Box Manufacturer, 713 and 715 Sycamore

Schoettinger Ed. H. grocery and daily market, 2346 Symmes

Schoettinger John, barber shop, Reading Road

Schoettinger John, stoves and tinware, 624 Mound

Scholes R. W. & Co. confectionery, 320 E. Court

Schoff Frank, plumber, 1217 Harrison Av

Scholl Mrs. John, saloon, 218 Wade

Scholl John A. & Co. com. merchants, 107 E. Front

Scholle Chas. H. stoves and hardware, 941 York

Scholten J. Henry, cigar manfr. 848 Findlay

Schomackers Mrs. M. cigars, 1201 Sycamore

Schomackers Wm. J. barber, 230 Abigail

Schomaker Mrs. A. saloon and boarding-house, 220 E. 6th

Schomaker Bernard, cigars, 1337 Central Avenue

Schomaker Bernard, tailor, 933 Main

Schomaker B. H. grocery, 613 and 615 E. Pearl

Schomaker Jos. mer. tailor, 323 W. Front

Schomaker G. Wm. saloon, 607 W. 5th

Schomaker Theo. hardwood lumber, office n.w.cor. Wade and McLean

Schomberg & Houston, wagon makers, 510 Wade

Schomburg Ernst, saloon, 295 Pearl

Schone Geo. H. mer. tailor, 2171 Central Av

Schoneberger Phillip, wagon maker, 2144 Freeman Av

Schonell W. barber, 566 Freeman Av

**Schoneman & Co.** Sunlight Incandescent Gas Lamp Co. 606 Vine

Schonhoff Frank, boots & shoes, 1515 Race

Schonhoff John H. plumber, 1233 Main

**Schoone Chas. I.** Marble Mosaic, 502 to 506 Hunt

Schopp Frances, dressmkr. 716 Laurel

Schopp Jos. L. jewelry, 4128 Hamilton Av

**Schopper F. D. & Co.** Electricians, Contractors for Wiring and Fitting Up Residences, Stores, Hotels, etc. Rooms 11 and 12, 512 Race

..... ★ 560

Schorr Christina, dry goods, 1716 Main

Schorr Fred. mineral water, 14 E. McMicken Av

**Schorr Geo.** Notions, 14 W. Pearl and 523 Wade

Schorr Ed. dry goods, 2618 Vine

Schorr Kate, confectionery, toys, etc., 2528 Vine

Schoster Albert E. wall paper, 2732 Colerain Av

Schott Colon, attorney, 7 Bavaria Bldg

.....\*602

Schott Ed. saloon, 520 Main

Schott Fred. bakery, 1434 Sycamore

Schott J. M. saloon, 1024 W. McMicken Av

Schott John M. & Sons, cooperage, n.e.cor. Tafel and McMicken Av.....\*7256

Schott Leo. County Treasurer, Court-house

Schottenfels Jacob, real estate, 119 E. 3d

.....\*399

Schrader John A. model maker, n.w.cor. Race and 15th

Schradski Mary A. teacher of stenography, 701 W. 8th

**Schraffenberger Adam,** Undertaker and Embalmer; also Livery Stable, 1541 to 1545 Elm.....★ 1139

Schraffenberger Geo. boots and shoes, 1731 Vine

Schraffenberger H. & Co. printers, 129 Broadway

Schraffenberger M. jr. boots and shoes, 407 E. Pearl

Schraffenberger Mich. boots and shoes, 129 Broadway  
 Schrage Henry, confectionery, 1601 Waverly Av  
 Schrage Victor, seeds, 116 E. Court  
 Schramm Louis N. piano tuner, 121 E. 4th  
 Schrand Theo. meats, s.w.cor. Bank and Baymiller  
 Schrank W. A. barber, 1204 Freeman Av  
 Schrauder Packing Co. The, pork and beef packers, Elder and Logan... \*7625  
 Office 222 E. Pearl..... \*2123  
 Schrauder Ulrich, boots & shoes, 19 Green  
 Schreck Leo. S. druggist, cor. Warner and Wheeler ..... \*5261  
 Schreiber Chas. C. res. McGregor and Burnet Avs..... \*5896-4  
 Schreiber Elenora, grocery, 3925 Spring Grove Av  
 Schreiber F. A. grocery, 4036 Hamilton Av  
 Schreiber Joseph & Son, undertakers, livery and boarding stable, 1928 Race and 35 W. McMicken Av..... \*308  
 Schreiber Joseph, saloon, 520 Central Av  
 Schreiber L. Sons Co. The, building iron work, 8th and Eggleston Av..... \*1203  
 Schreiber L. res. Reading Road opp. June ..... \*5896-3  
 Schreiber Martin, boilers, grates, etc. 335 George  
 Schreiber Wm. A. res. 626 June, Walnut Hills ..... \*5896-2  
 Schreibers Michael, bakery, 1133 E. 3d  
 Schreiner Geo. saloon, Harrison Av. west of White  
 Schreiner John, cigar manfr. 20 E. Liberty  
 Schreiner Mrs. Mary, employment agency, 20 E. Liberty  
 Schrenk & Co. Art Upholstery Co. 341 Central Av  
 Schrenk Jacob, Jr. ice, 1915 Dunlap  
 Schrickel Fred G. meats, 1054 St. Gregory

**Schriever Henry, Livery & Boarding Stable,**  
 630 to 634 Walnut ..... ★ 2058

Schrimper Bros. grocery, Wooster Pike, Linwood  
 Schrimper Geo. saloon, 3956 Eastern Av  
 Schriver O. P. & Co. hardware, s.w.cor. Pearl and Sycamore..... \*1033  
 Schriewer John & Co. com. merchants, Big 4 Storage Warehouse B, Pearl, bet. Plum and Central Av  
 Schroder Mrs. Agnes, dressmaker, 74 Everett  
 Schroder Bros. express, 65 Main  
 Schroder Carrie, dressmkr. 1431 Bremen  
 Schroder D. & Co. jewelry, 618 Race  
 Schroder D. res. 846 Lincoln Av. Walnut Hills..... \*5259  
 Schroder Fred. H. & Son, cellar contractors, 1025 Dayton  
 Schroder J. B. & Co. manfrs. of builders' hardware, 133 E. 5th..... \*1564  
 Schroder John, wall paper, 632 W. 5th  
 Schroder & Lewing, carpenters, cor. Westwood and Harrison Avs  
 Schroder & Wahlbrink, blacksmiths, 950 W. Front  
 Schroder Wm. carpenter, 1746 Elmora  
 Schroeck Jacob, boots and shoes, 1206 Harrison Av  
 Schroeder Adolph, cooper, Riverside  
 Schroeder Agnes, dressmkr. 504 Everett  
 Schroeder & Bon, leaf tobacco, 55 Pickering Bldg  
 Schroeder Chas. blacksmith, 1302 E. Front  
 Schroeder's Cocktail Bitters Co. 213 Sycamore  
 Schroeder F. & H. altar builders, cor. Linn and Betts  
 Schroeder F. W. & Son, cigar manfrs. 602 Sycamore  
 Schroeder Frank, shirtmkr. 113 E. 14th  
 Schroeder Frank, saloon, 901 Main  
 Schroeder Fred. dairy, 2135 Western Av  
 Schroeder Fred. harness, 1524 Central Av  
 Schroeder Henry, meats, s.e.cor. Flint and Denman  
 Schroeder Henry, sculptor. 1044 Linn

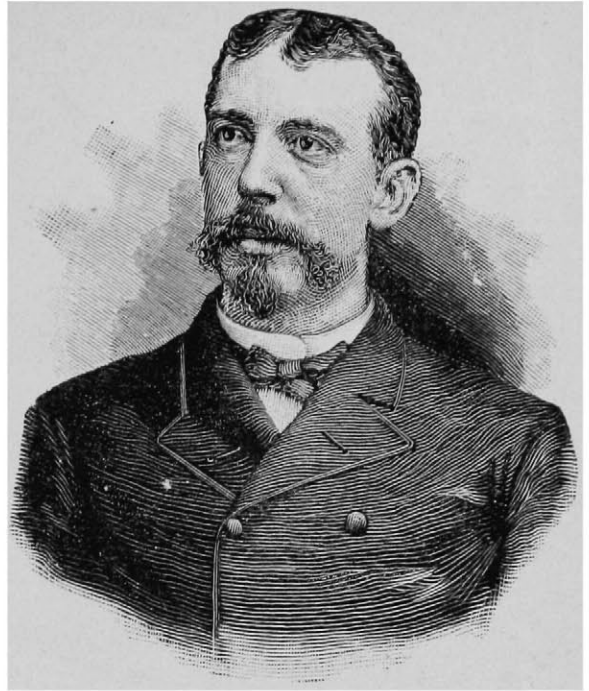

Ed. S. Scripps.

Schroeder John, saloon, n.e.cor. Shillito and Burnet Av  
 Schroeder John, felt goods, 1729 Montrose Av  
 Schroeder L. & Son, dry goods, 1521 Central Av  
 Schroeder Peter, painter, 3040 Reading Road  
 Schroeder W. saloon, 2435 Gilbert Av  
 Schroeder Wm. flour and feed, cor. John and Findlay  
 Schroeder Wm. meats. 1844 Westwood Av  
 Schroer Aug. cigar manfr. 435 Hunt  
 Schroer Ben. undertaker, 1116 Sycamore ..... \*202  
 Schroer Geo. boots and shoes, s.e.cor. Foraker and Park Avs  
 Schroer John, grocery, 1703 Madisonville Avenue ..... \*5786  
 Schroerlucke F. L. bird store, 15 E. 6th  
 Schroetter H. A. insurance, 535 Madison Av. Covington, Ky..... \*4217  
 Schroth J. & F. Packing Co. The, cor. Cormany Av and Township..... \*7358  
 Schroth John, daily market, 316 Plum  
 Schroth M. grocery, 4400 Colerain Av  
 Schubert John H. barber, 555 Freeman Av  
 Schubert Sophia, dressmkr. 1405 Vine

**Schuberth Wm. jr** Contractor & Builder,  
 Supt. of Buildings, 419 and 421 Home ★ 1756

Schuch Mrs. M. J. physician, 2367 Glenway Av  
 Schuchardt C. A. dentist, 414 W. 8th  
 Schuchardt Otto G. barber, 127 E. 6th  
 Schuchardt Wm. notary public, Pickering Building ..... \*478  
 Schuchart Jos. smokers' articles, 2011 Elm  
 Schuck H. clothing renovator, s.e.cor. 15th and Bremen; also, carpet weaver, 1588 Central Av  
 Schuck J. wall paper, 1577 Central Av  
 Schuck Jacob, grocery, 1332 Race  
 Schuckmann Geo. grocery, 652 Carr  
 Schucht Gus. cigars, 335 York  
 Schueler Louis, saloon, 4001 Hamilton Av  
 Schueler Louis, meat market, 4139 Spring Grove Av

**Schuenemann Theo.** Cement Pavements,  
 1227 & 1229 Bremen; Residence 1330 Walnut  
 Schueneman Artificial Stone Co. 1229 Bremen





Group on Fountain—South.

Schuerch N. boots and shoes, 27 W. Canal  
 Schuermann Julius, barber, 1003 Vine  
 Schuermann Gerard, boots and shoes, 1363 Spring  
 Schuermann Wm. saloon and restaurant, 3300 Gilbert Av  
 Schuette John B. tailor, 1202 Broadway  
 Schuettler Fred. horseshoer, 943 W. 8th  
 Schuetze Louis C. & Co. pork packers, 1213 to 1217 W. Liberty.....\*7247  
 Schuh Mrs. K. dry goods, 1973 Central Av  
 Schuh Richard, cigar manfr. 536 Channing  
 Schuhmacher Louis, pretzel bakery, rear 228 W. Court  
 Schulenberg C. H. propr. Bowen Stained Glass Works, 235 W. 4th  
 Schuler Chas. barber, 311 E. 3d  
**Schuler Geo. W. Saloon and Cafe, 626 Vine**  
 ..... ★ 279  
 Schuler Jacob, daily market, 609 W. Court  
 Schuler W. C. druggist, 1641 Vine  
 Schulhof W. boots and shoes, 617 E. 5th  
 Schullman & Blank, furniture, 508 W. 5th  
 Schulman Alex. S. electrician, 41 Perin Building .....\*1244  
 Schulte Anna, saloon, 813 Sycamore  
 Schulte Catherine, grocery, 132 E. Clifton Avenue  
 Schulte Clem. tailor, n.w.cor. 3d and Main  
 Schulte Elizabeth, dry goods, 746 Everett  
 Schulte G. B. Sons Co. hardware, 716 and 718 Main .....\*1605  
 Schulte H. J. real estate, 833 Main  
 Schulte John, livery, 3200 Warsaw Av.\*7875  
 Schulte John, bricklayer, 737 Betts  
 Schulte Louis G. grocery and saloon, 104 Winkler  
 Schulte Mrs. Mary, grocery, 19 Elder  
 Schulte O. E. & Co. manfrs. cigar, 201 E. Pearl  
 Schulte Mrs. V. dry goods, 331 Everett  
 Schulte Wm. mdse. broker, 119 E. 2d  
 Schulten Herman, boots and shoes, 2558 Western Av  
 Schulten John, saloon, 804 Main  
 Schulten J. H. & Co. carpenters, Winfield Av  
 Schultes Anton, saloon, Anderson's Ferry  
 Schultheis John S. furniture repairer, 510 Baum

Schultz Adam manfr. brewers' machinery, Spring Grove Av. Winton Place  
 Schultz Mrs. & Co. dry goods, n.w.cor. Western and Sherman Avs  
 Schultz Edw. tailor, 706 Main  
 Schultz Mrs. F. millinery, 1319 Main  
 Schultz Frank, clothing, 1324 Central Av  
 Schultz Fred. barber shop, 1313 Main  
 Schultz Henry, contractor, also grocery, 1616 State Av  
 Schultz J. saloon, 503 Broadway  
 Schultz Jos. attorney, Room 31, 330 W. 9th  
 Schultz Louis, grocery, 930 Betts  
 Schultz Mrs. L. midwife, n.w.cor. Western and Sherman Avs  
 Schultz Peter T. job printer, 420 Race  
 Schultz The Tailor, 15th and Vine  
 Schultz W. J. & Co. electrical supplies, 13 E. 6th  
 Schultze Anna, dressmkr. 1715 Vine  
 Schultze F. & Co. glassware, 128 E. 4th\*176  
 Schulz Anna, dressmkr. 1712 Elm  
 Schulz Chas. grocery, 1118 Main  
 Schulz Henry, bakery, 2138 Storrs  
 Schulz Karl L. jeweler, 1712 Elm  
 Schulz Jos. furniture cars, 2862 Plymouth Avenue  
 Schulse Chas. grocery and daily market, Ludlow and Cooke Avs. Clifton....\*5562  
 Schulse Frank Emil, picture frames, 123 W. Elder  
 Schulse Mrs. Henry & Son, grocery, 1663 Westwood Av  
 Schulse Louis C. & Co., fancy goods and notions, s.w.cor. 12th and Main  
 Schulse Louis, grocery and saloon, 1637 Walnut  
 Schum Frank, saloon, 1607 Gest  
 Schumacher C. A. gents' furnishing goods, 126 E. 13th  
 Schumacher & Ettliger, of N. Y. cigar box labels, s.w.cor. 4th and Main  
 Schumacher Jacob, cigars, 1702 Central Av  
 Schumacher S. daily market, 1605 Walnut  
 Schumacher Wm. iron railings, 1442 Main  
**Schumann, Bloss & Co. Contractors & Builders, 94 Perin Building ..... ★ 1759**  
 Schumann C. H. & Co. carpenters and builders, 12 Hulbert Block  
 Schumann Chas. bakery, 1629 Walnut  
 Schumann J. saloon, 300 W. Liberty  
 Schumpe Fred J. washing machines, 516 Everett  
 Schunk Fred, leaf tobacco, 31 W. 2d  
 Schupick L. J. saloon, s.e.cor. Freeman Av. and Richmond  
 Schurr John, meat market, 243 Borden  
 Schuster Chas. grocery, 2246 Wheeler  
 Schuster Mrs. Elise, confectionery, 1513 Vine  
**Schuster George, Mercantile Photographer, Photo-Gravures, 753 West Sixth, cor. Stone**  
 ..... ★ 7785  
 Schuster John, bakery, 2110 Freeman Av  
 Schuster P. shoemaker, 1927 Central Av  
 Schutt August, saloon, 712 W. Court  
 Schutt Nick, carpet cleaner, Ehrman Av, Avondale  
 Schutte Anna, stenographer, Room 55, 222 W. 4th  
 Schutte Geo. boots and shoes, 1045 Wade  
 Schutte H. tailor, 934 W. Liberty  
 Schutte Wenzelaus, dry goods, 1210 Freeman Av  
 Schutz-Webb Madam Marie, dressmkr. 8 W. 8th  
 Schuyler A. F. bricklayer, box 24, Builders' Exchange  
 Schwaab John, atty. 12 Bavaria Bldg.\*1705  
 Schwab Anna, dressmaker, 1617 Sycamore  
 Schwab A. G. & Bro. wholesale jewelers, 25 E. 5th .....\*661  
 Schwab Edw. atty. 25 Pickering Bldg.\*780  
 Schwab E. physician, 1625 Madisonville Av. Walnut Hills.....\*5191  
 Schwab Louis, physician, 1641 Blue Rock .....\*7642

Schwab Mary, florist, 1717 Vine and 935 W. Liberty  
 Schwab Mrs. R. midwife, 418 W. Pearl  
 Schwab & Schultz, attys. 330 W. 9th....\*911  
 Schwach Adam, cigar manfr. 1043 W. 6th  
 Schwaegerle Fred. barber, 1380 Harrison Av  
 Schwaegerle Geo. F. barber, 1570 Freeman Av  
 Schwaegerle Louis, saloon, 1610 Queen City Av  
 Schwagmeyer A. physician, 1909 Elm  
 Schwalbold Gustav. saloon, 617 McMicken Av  
 Schwald R. confectionery, 1000 Freeman Av  
 Schwalle Bros. com. mers. 108 E. Court  
 Schwankhaus H. wood carver, 501 W. 6th  
 Schwan Peter, cigar manfr. 26 Elder  
 Schwarb Frank, cigar manfr. 2380 Wheeler  
 Schwarber Adam, grocery; also, meats, 1125 Oehler  
 Schwarber Jos. daily market, 603 State Av  
 Schwarberg R. bakery, 800 Baymiller

**Schwarte John, Grocery & Saloon, n. e. cor.**

Front and Plum

Schwartz A. W. attorney, 39 Wiggins Block .....\*1129  
 Schwartz Aug. barber shop, 704 Freeman Av  
 Schwartz Daniel, oils, 920 State Av  
 Schwartz Edward J. dentist, 8 W. 7th  
 Schwartz G. whol. clothing, 12 W. Pearl  
 Schwartz H. dentist, 1614 Main  
 Schwartz Jacob, saloon, 255 W. McMicken Av  
 Schwartz John C. Prosecuting Attorney, Hamilton Co. Court-house.....\*67  
 Schwartz Jos. daily market, s.w.cor. 8th and Carr  
 Schwartz Jos. children's headwear, 419 Vine  
 Schwartz Louis, horseshoer, 224 Findlay  
 Schwartz Louis, tailor, 219 Odeon  
 Schwarz R. tailor, 238 Broadway  
 Schwartze J. L. & Bro. lumber and coal, Westwood  
 Schwartze J. L. V. & Co., ice, Westwood  
 Schwarz B. S. physician, 214 W. 9th  
 Schwarz David, tailor, 1306 Central Av  
 Schwarz Edw. tailor, 1545 Race  
 Schwarz Fred. wood turner, 1249 Plum  
 Schwarz Fridolin, saloon, also marble-works, s.w.cor. Harriet Av. & Carthage  
 Schwarz Henry, florist, 938 Enright Av  
 Schwarz John, boots and shoes, 752 E. Mc-Millan  
 Schwarz Minnie, dressmkr. 1329 Vine  
 Schwarz Nicholas, painter, 1518 Linn  
 Schwarz Peter, cigars, 1632 Vine  
 Schwebel August X. music teacher, 1209 Bremen  
 Schwecke Chris. grinder, 1 15th  
 Schwegman S. B. Co. distillers, 534 Walnut .....\*631  
 Schwegmann W. R. draper, 129 W. 5th  
 Schwefer Geo. saloon, Cullom's Station  
 Schweikart Elizabeth, saloon, 2613 Jefferson Av  
 Schweikart P. A. dry goods, 2100 Ravine  
 Schweinefuss Geo. A. daily market, 1614 Eastern Av  
 Schweitzer Anton, barber, 1697 Westwood Av  
 Schweitzer & Huelsemann, stereotype plates, 637 Vine  
 Schweitzer G. P. printer, 637 Vine  
 Schweitzer Maennerchor Hall, 1122 Elm  
 Schweitzer Mrs. Mollie, music teacher, 3616 Warsaw Av  
 Schweizer Chas. florist, Carthage pike and Forest Av  
 Schweizer Fred. fruit and vegetables, 25 Milk St  
 Schweizer Jacob, bakery, 351 Calhoun  
 Schwemberger & Austing, saloon, n.w.cor. Corry and Scioto  
 Schwemberger Theresa, drawing teacher, 1227 Vine  
 Schweningen H. saloon, 280 W. McMicken Av



**Judge Jacob Schroeder.**

Schweninger Jos. saloon, 29 E. McMicken Av and 1714 Vine  
 Schweninger Wm. coal dealer and street sprinkler, 1714 Vine  
 Schwenn Mrs. Kate, midwife, n.e.cor. Elm and Elder  
 Schwepe A. dairy, e.s. Edward's Road, E. Walnut Hills  
 Schwer J. L. grainer, 1060 Central Av  
 Schwerin Carl, tailor, 1338 Walnut  
 Schwesinger Henry, blueing manfr. 346 Calhoun  
 Schwettman L. bakery, 1527 Elm  
 Schwier Christ & Co. restaurant & lunch room, 520 Walnut  
 Schwietering H. grocery & daily market, 601 E. 6th  
 Schwill A. & Co. malsters, '18 to 26 W. McMicken Av and 16 and 18 W. Front  
 Schwill Albert Sr. res. Auburn Av. and Estella, Mt. Auburn.....\*5731  
 Schwill Albert Jr. res. Evans Place, Clifton .....\*5868-4  
 Schwill F. A. & Sons, brewers' supplies, 317 and 319 Main.....\*339  
 Schwind Mrs. Louis, saloon, 1112 Race  
 Schwind Mrs. Minnie, Farmers' and Drivers' Exchange, 1616 Walnut  
 Schwindt Peter, saloon, 1205 Vine  
 Schwing Jos. jeweler, 212 W. Liberty  
 Schwing Jos. bakery, 1328 Elm  
 Schwing Louis, barber shop and saloon, 1512 Vine  
 Schwinn John S. grocer, 24 W. Elder

**Schwoerer Edward, Attorney and Notary**  
 Public, Room 8, Apollo Bldg. 511 Walnut

Schwoerer Max, confect'rs, 23 W. Liberty  
 Scofield A. W. physician, 607 W. Fourth  
 Scola Valentine, bakery, 324 E. Pearl  
 Scollan John, saloon, s.w.cor. Observatory Av. and Edwards Road  
 Sconce J. T. grocery, 2020 Eastern Av  
 Scotia Building, s.e.cor. Walnut and Court  
 Scott Albert, druggist, 801 Walnut  
 Scott Advertising Co. advertising cards, 532 Main  
 Scott & Co. mfgs. iron roofing, 425 E. Front.....\*1217  
 Scott Cycle Co. 810 Race  
 Scott J. B. physician, 1624 Western Av\*2307



Group on Fountain—West.

### Scott C. G. & Co. Riggers & Splicers, Movers of Heavy Machinery, Safes, Engine Boilers, etc. 323 E. 3d.....★1982

Scott's Geo. Sons, pottery, 1022 to 1036 W. Front.....\*7729  
 Scott Jas. & Sons, importers of canvas, 120 W. 3d  
 Scott Mrs. Lena, confectionery, 822 Locust  
 Scott Lumber Co. 810 Race  
 Scott S. B. whitewasher, 217 W. Third  
 Scott Mrs. Viola, res. Observatory Av. Mt. Lookout.....\*5644—2  
 Scotti Wm. saloon, s.w.cor. Livingston and Linn  
 Scottish Rite Cathedral, w.s. Broadway bet. 4th & 5th.....\*338  
 Scottish Union & National Ins. Co. of Edinburgh, 119 E. Third.....\*1342  
 Scribner Chas. Sons, subscription books, 621 Main  
 Scripps Edward W. Pres. Post Publishing Co. 221 Longworth.....\*145  
 Scripps-McRea League The, 211 to 221 Longworth.....\*876  
 Scroggins John, coal, 514 Carlisle Av  
 Scudder John K. physician, 1009 P.um.\*575  
 Scudder J. M. & Sons, publishers of medical books, 1009 Plum.....\*2062  
 Scudder P. R. dentist, 910 Neave Bldg.\*760  
 Scudder Wm. B. oculist, 909 Neave Bldg.\*760  
 Scully J. P. & Son, plasterers, Box 108, Builders' Exchange  
 Scully M. P. & Co. contractors & builders, room 2, Builders' Exchange.....\*62  
 Scultetus Mrs. Chas. confectionery, 545 Clark  
 Sea Ins. Co. (limited), of Liverpool, Eng. 204 E. Front  
 Seaboard Air Line, room 5, 41 W. 4th  
 Seaman Arthur F. & Co. dress linings, 136 W. 3d.  
 Seaman L. & Co. cigar leaf tobacco, 50 Vine  
 Seamer Conrad, billard hall, 524 W. 5th  
 Searcy H. B. & Co. etchings, 317 E. McMullan, Walnut Hills  
 Sears J. M. insurance, 30 E. 3d.....\*2120  
 Seasongood A. J. res. cor. Gilbert Av. and Beecher.....\*5278  
 Seasongood Lewis & Alfred, office, 915 E. 3d.....\*1670

Seasongood Albert, res. Burton Av. Avondale.....\*5090—2  
 Seasongood Lewis, 9 to 15 E. 3d, res. North Crescent Av.....\*5877—4  
 Seasongood & Mayer, bankers and brokers, s.w.cor. 3d and Walnut.....\*770  
 Seasongood, Stix, Krouse & Co. clothing, 313 Race.....\*1683  
 Sebald John, boots and shoes, 312 Findlay  
 Sebastian Adolph, shoemkr. 1074 Gilbert Av  
 Sebastian Mrs. F. confectionery, 531 Findlay  
 Sebastian Lathe Co. P. O. Box 729, works south end C. & O. Bridge, Covington, Ky.  
 Sebel J. boots and shoes, 338 W. 5th  
 Sebree Mary J. dressmkr. 763 Kenyon Av  
 Sechler & Co. carriages, 533 E. 5th....\*801  
 Sechler D. M. res. 2260 Park Av. Walnut Hills.....\*5624  
 Sechrest E. L. cigars, 114 W. 6th  
 Second District Police Station, w.s. Hammond bet. 3d and 4th.....\*8009  
 Second District School, e.s. Sycamore bet. 4th and 5th  
 Second District School, branch 7th near Broadway  
 Second German Methodist Church, s.s. Everett bet. Cutter and Linn  
 Second German Presbyterian Church, s.s. Liberty bet. Denman and Dalton Av  
 Second Intermediate School, s.s. 9th bet. Main and Walnut  
 Second National Bank, cor. 9th and Main.....\*1336  
 Officers' room s.e.cor. 9th and Main..\*419  
 Second Presbyterian Church, s.w.cor. 8th and Elm  
 Second Reformed Presbyterian Church, 22 Clinton  
 Second United Brethren Church, e.s. Torrence Road north of Columbia Av  
 Secrist R. E. city weigher, junction Front and 2d near Lawrence  
 Security Ins. Co. of Cincinnati, 121 E. 3d.....\*269  
 Security Ins. Co. of Conn. 115 E. 3d  
 Security Ins. Co. of New Haven, Conn. s.e.cor. 3d and Walnut  
 Sedam S. R. real estate, 243 W. 4th  
 Sedat Minnie, midwife, 408 W. Liberty  
 Sedler Wm. saloon, 2316 W. 6th  
 See Geo. S. bicycles, 208 W. 7th  
 See Henry, saloon, Johnson near Hopple  
 Seebach Adolph, tailor, 1603 Race  
 Seebauer Geo. saloon, 16 W. Liberty  
 Seebaum Chas. H. veterinary surgeon, 120 E 7th  
 Seebaum Rudolph, Buckeye Stables, 118 and 120 E. 7th.....\*468  
 Seebom Gustav, notions, 2509 Gilbert Av  
 Seefried John, florist, Carthage Pike, Clifton  
 Seeger H. A. cigars, 434 Abigail  
 Seekatz E. bakery, 1532 Linn, and saloon 1318 Vine  
 Seel & Berli, millinery, 248 W. 5th  
 Seel Peter, grocery, 1952 Central Av  
 Seelen & Nunwehr, undertakers, 1417 Main.....\*1679  
 Seelinger Fred. bakery, 218 Sycamore  
 Seely W. W. physician, s.e.cor. 4th and Broadway.....\*2133  
 Segal Abraham, res. 2904 Fairfield Av. Walnut Hills.....\*5744  
 Segal Daniel, res. 2914 Fairfield Av. Walnut Hills.....\*5734  
 Segal Sam, lunchroom, 936 W. Liberty  
 Segal W. B. res. 3016 Fairfield Av. Walnut Hills.....\*5118  
 Segel John, meat cutter, s.e.cor. 5th and Smith  
 Sehlhorst A. saloon, 832 State Av  
 Seibel Jacob, slaughter house, 2109 Kindel Avenue  
 Seiber Peter, boots and shoes, 747 Delhi Av  
 Seibert Adolph, barber, Wooster Pike  
**Seibert Edward**, Grocery & Daily Market, 998 and 1000 E. 3d  
 Seibert Ferd. barber shop, 15 Arcade



Seibert J. H. notions, 3049 W. 6th  
 Seibert Val. saloon, s.e.cor. Mercer and  
 Vine  
 Seidel Joseph, saloon, n.e.cor. 9th and Race  
 Seidel Wm. physician, 1436 Race  
 Seidenfried Max, clothing, 209 Broadway  
 Seifert Frank, dairy, 1251 Knowlton  
 Seifert Peter F. broom manfr. 1711 Camp-  
 bell

### Seifried G.W. Gold and Silver Refiner and Assayer, 112 W. 6th

Seiler F. boots and shoes, 2530 Vine, also  
 256 Molitor  
 Seiler Jos. bakery, 1610 Central Av  
 Seinecke & Brand, liquors, 704 E. Pearl  
 Seinecke & Woods, metal novelties, 120  
 Longworth  
 Seinsheimer A. H. res. 2347 Park Av. Wal-  
 nut Hills .....\*5176-4  
 Seinsheimer F. attorney, 117 E. 3d.....\*644  
 Seinsheimer H. A. & Co. clothing, 104 W. 3d  
 Seinsheimer Paper Co. 104 to 108 E. Pearl  
 .....\*344  
 Seip Sophia, grocery, 272 Mohawk  
 Seiter Louisa, dressmaker, 219 W. 15th  
 Seitz Henry, meats, 1753 Sycamore  
 Seitz John, meats, 1536 Harrison Av  
 Seiwert John, saloon, cor. Calhoun and  
 Clifton  
 Selbert, Wuest & Co. paper bags, 204 and  
 206 Walnut .....\*1655  
 Seligman Mrs. C. dry goods, 9 W. Court  
 Seligman & Co. whol. jewelers, 25 E. 5th  
 Seligman Mrs. W. H. millinery, 418 Race  
 Seling Mary, confectionery, 537 W. 9th  
 Selkman Wm. barber, 2027 Madisonville Av  
 Selkman Wm. gardener, 2549 Grandin  
 road  
 Sellenings F. bookbinding, 44 E. Court  
 Sellow Ralph H. office Room 6, Melodeon  
 Bldg  
 Selves Building, 127 to 131 E. 3d  
 Selves Estate, Room 5, 129 E. 3d  
 Selzer & Greiter, blacksmiths, 1204 W. 8th  
 Selzer Henry, horseshoer, 156 E. McMicken  
 Send Bote Der (monthly), 42 Calhoun  
 Senger Aurelius, printer, 223 Longworth  
 Senholzi Wm. bakery and grocery, 1732  
 Vine

### Senior A. & Sons, Wholesale Whiskies, Rooms 1 to 6 Mitchell Bldg. ....★ 1282

Senior Edward, res. 2220 Francis lane,  
 Walnut Hills .....\*5738  
 Senior Max, residence Delaware Av. Avon-  
 dale .....\*5055  
 Senior Quarterly, 222 W. 4th  
 Senkbeil Fred. grocery, 801 Bank

### Sens & Steltenpohl, Merchant Tailors & Importers of Woolens, 134 E. 4th

Serger Elizabeth, midwife, 410 Abigail  
 Serodino's Pharmacy, n.w.cor. 5th and  
 Walnut .....\*1045  
 Serross H. H. & Co. Oriental Carpeting  
 Co. of Constantinople, 432 Race  
 Sess Rudolph, saloon, 920 W. Liberty  
 Settelmayer Bros. daily market, 925 E.  
 McMillan .....\*5929  
 Seubert Henry, cigars, 2319 Vine  
 Seubert Max J. druggist, 2319 Vine  
 Seufferle Bros. grocery and daily market,  
 1901 Baymiller  
 Seufferle Christ. cooper shop, 524 Living-  
 ston  
 Seventeenth District School, s.s. Eastern  
 Av. near Lewis  
 Seventh Day Adventist Church, 319 W. 7th  
 Seventh District Police Station, n.w.cor.  
 Concord & Morgan, Walnut Hills.\*8041  
 Seventh District School, s.s. Fifth, bet.  
 Smith and Park  
 Seventh Street Kindergarten, 321 W. 7th  
 Seventh Presbyterian Church, s.e.cor.  
 Madison Pike and Kleine st. W. Hills  
 Severance S. of Pittsburg, rivet manfr.  
 s.w.cor. Pearl and Lawrence

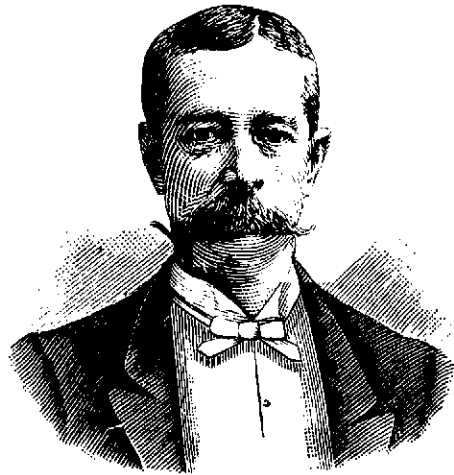

H. J. Snider.

Severet J. A. & Co. pork packers, 32 E.  
 Front .....\*1374  
 Severs Jos. carpenter, 317 McFarlan  
 Sextro Mrs. E. dressmkr. 30 Mulberry  
 Sextro Furniture Co. The, 2126 Osiris..\*7543  
 Seyfert & Frederick, prussiate of potash,  
 s.s Keck near St. Andrews  
 Seyffer Otto, meats, Avon Place, near  
 Spring Grove Av  
 Seyfried Conrad, carpenter, n.w.cor. Roll  
 Road and Herron Av  
 Seymour, Hoyer & Co. hardware & tools,  
 n.w.cor. Pearl and Broadway.....\*869  
 Seymour Mrs. Jennie, physician, 2633 West-  
 ern Av  
 Shafer Bros. grocery, Main and Hutchins  
 Aves. Avondale.....\*5534  
 Shafer Louis H. & Co. com. mers. 213 Wal-  
 nut .....\*1682

### Shafer O. J. Globe Pattern Works, 131 & 133 W. Second. ....★ 1894

Shaffer F. H. atty. 30 Smith Bldg.....\*46  
 Shaffer Lewis W. marble, 712 W. Front  
 Shaffer W. V. & Co. manfrs. agts. 125 E. 2d  
 Shalters L. wire manfr. 1573 Central Av  
 Shallor John M. physician, 309 Webster.\*33  
 Shamp Elizabeth, candy store, 114 Syc-  
 more  
 Shandon The, 2128 Auburn Av  
 Shane Furniture Co. office 40 W. 6th  
 Shannon Chas. L. tile and mosaic work,  
 120 W. Court  
 Shannon Ed. feed and wagon yards, 426  
 E. Front  
 Shannon Mrs. Laura, dressmaker, 1789  
 Sycamore  
 Shannon Robt. grocery, 202 Worth  
 Shannon & Soku, hatters, 118 W. 5th  
 Shard A. F. roofing, also stoves, 1537 Linn  
 Sharon Miss M. millinery, 803 Elm  
 Sharp A. A. merch. tailor, 809 Walnut  
 Sharp Jos. Belting and Supply Co. 457  
 E. Front.....\*250  
 Sharp S. L. res. 115 W. 9th.....\*913  
 Sharpe Harry, grocery and daily market,  
 708 Freeman Av  
 Sharpless Bros. of Philadelphia, whol. dry  
 goods, Room R, Bradford Block  
 Shattuck A. C. atty. Rooms 313 and 314  
 Johnston Building .....\*64  
 Shaub J. Frank, grocery, n.e.cor. 7th and  
 Cutter  
 Shaw E. E. printer, 128 Longworth  
 Shaw G. A. & Co. provision brokers, 28  
 W. 2d.....\*2521  
 Shaw Mrs. J. A. confectionery, 1672 Blue  
 Rock  
 Shaw James W. boss dray, 207 Vine  
 Shaw Lulu M. stenographer, Room 23, 141  
 E. 4th  
 Shaw Miss Louisa, res. Linwood road, E.  
 Walnut Hills.....\*5224-4

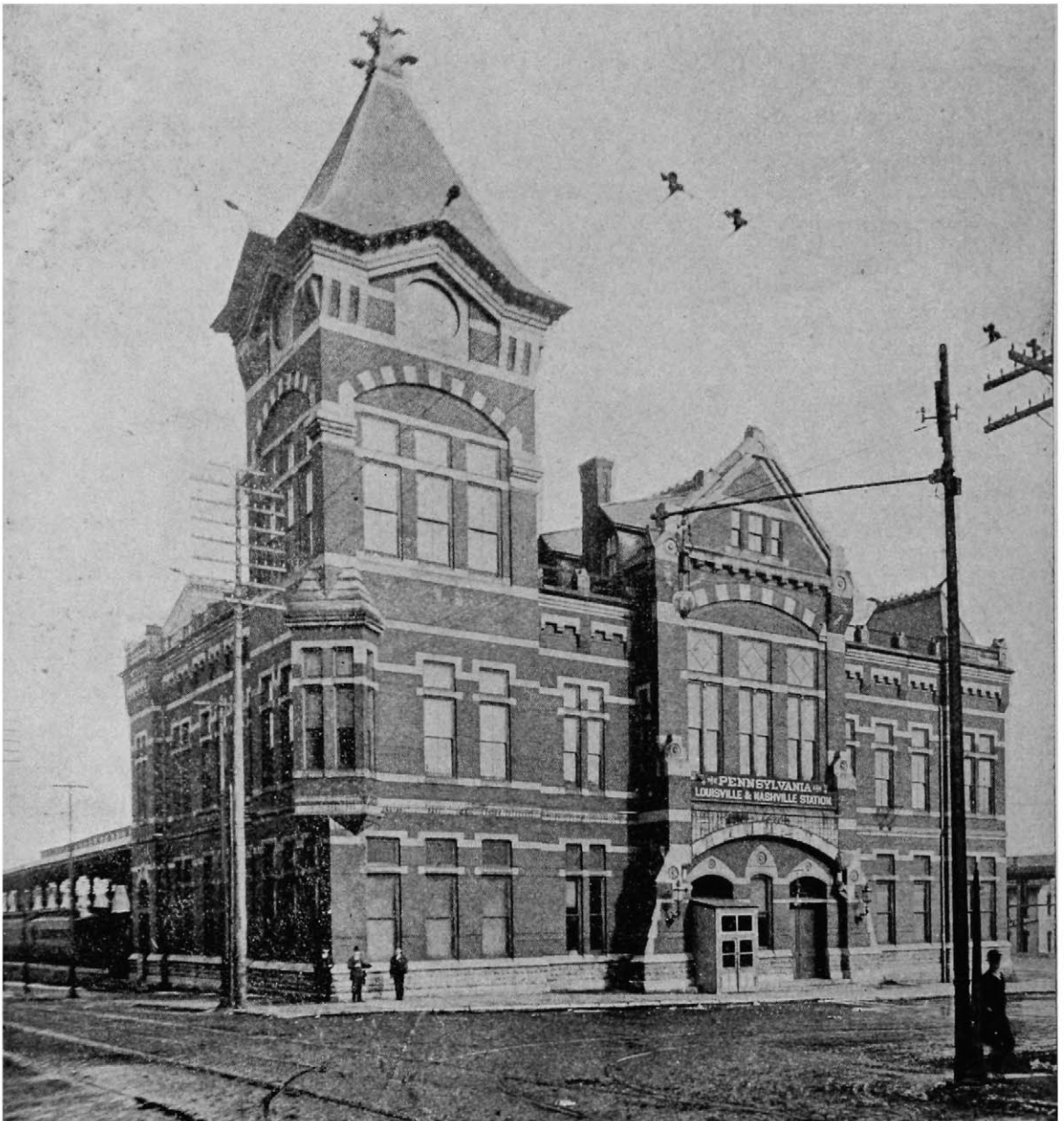

### The Little Miami and Louisville & Nashville R. R. Depot.

Southeast Corner of Pearl and Butler Streets.

Shaw Thos. saloon, 2526 Spring Grove Av  
 Shaw W. H. coal, 913 Poplar  
 Shaw W. R. Cincinnati wharfboat, foot of  
 Main .....\*1457  
 Shaw Wm. E. physician, 2974 Colerain Av.  
 .....\*7064

#### Shaw's Printing Works, Illustrated Advertising Circulars and Office Printing, 128 Longworth

Shaw W. McD. City Solicitor, Courthouse,  
 Covington, Ky.....\*4241-3  
 Shawan J. T. printer, 128 E. 3d  
 Shay Chas. E. saloon, 922 Central Av  
 Shay & Cogan, attorneys, 56 St. Paul  
 Bldg..... \*103  
 Shay P. J. saloon, 2443 Beekman  
 Shays Ed. cigars and tobacco, 307 W. 4th  
 Shea Kate, dressmaker, 636 Broadway  
 Shea Thos. livery stable, Highland Av.  
 Mt. Auburn.....\*5528  
 Shea Wm. livery stable, 214 Northern Av.  
 Mt. Auburn.....\*5094  
 Sheahan A. saloon, 3789 Warsaw  
 Sheahan Ellen. saloon, 1563 W. 3th  
 Shearer E. C. piano tuner, 908 York

Shearer J. L. Lecture and Entertainment  
 Bureau Agency, 32 E. 9th  
 Shearwood Mrs. Lizzie, metaphysician,  
 238 Lawrence  
 Sheehan Adah, physician, 621 Walnut  
 Sheehan Catherine, grocery and saloon,  
 s.e.cor. Lodge and Gano  
 Sheehan John, coal, 2117 W. 8th.....\*7179  
 Sheehan Mrs. J. grocery, 1566 W. 6th  
 Sheen Clendon H. ins. n.e.cor. 4th and  
 Elm  
 Sheffield T. A. & Co. whol. teas, 47 Mitch-  
 ell Bldg  
 Shelt Jos. carriages, 8th and Broadway  
 Shelt Joseph, res. 2836 Stanton Av. Wal-  
 nut Hills.....\*5559-2  
 Shenandoah Liquor Store The, 1618 Elm  
 Shepard H. L. lathes, 131 W. 2d  
 Shepard J. E. res. Elberon Av.....\*7371--2  
 Shepard L. A. physician, n.e.cor. Chateau  
 and Price Av.....\*9026  
 Shepard O. F. agent Lloyd's Plate Glass  
 Ins. Co. of N. Y. 34 E. 3d.....\*1638  
 Shepard Mrs. S. E. confectionery, 3962  
 Eastern Av  
 Sheppard D. N. draughtsman, 406 Lincoln  
 Inn Court

Sherick Henry C. bookbinder, 319 Walnut  
 .....\*2257  
 Sherick Jacob M. notary public, Cincinnati Gas Light and Coke Co  
 Sheridan J. W. cigars and tobacco, 433 Central Av  
 Sheridan Joseph F. patent medicines, 834 Clark  
 Sheriff's Office, Court-house  
 Sherlock J. C. insurance, 12 E. 3d  
 Sherlock John C. res. Clifton Av. Clifton  
 .....\*7567  
 Sherlock Thos. residence Clifton Av. Clifton  
 .....\*7337-4  
 Sherman Bros. & Co. wholesale liquors, 22 W. Front.....\*1353  
 Sherman Louis & Co. whol. liquors, 22 W. 2d  
 Sherrick B. F. saloon, n.s. Glenway Av. w. of first tollgate  
 Sherwood Henry R. manfr. dental instruments, 512 Race  
 Sherwood M. C. hotel, 606 Race  
 Sherwood The, n.e.cor. 6th and Race  
 Shey Chas. E. saloon, 19 E. Commerce  
 Shields & Dufle, gas fixtures, 324 E. 4th  
 Shields E. physician, 2008 Torrence Road  
 Shields E. H. dermatologist, 22 W. 7th  
 .....\*2527  
 Shields E. H. physician, Berkshire Building, cor. Elm and George

**Shields & Finch, (Successors to Bush & Truax), Mnfrs. of Self-Closing Elevator Gates and Hatch Covers, 231 and 233 Sycamore**

Shields J. & Co. commission merchants, 226 Main .....\*1327  
 Shields J. res. 835 Lincoln Av.....\*5289-4  
 Shield Laundry The, 218 W. Elder  
 Shields Mrs. Mary, res. Oak st. Mt. Auburn .....\*5080  
 Shields Michael, saloon, s.w.cor. 7th and Cutter  
 Shields R. J. house and sign painter, 315 E. 3d  
 Shields V. E. & Co., wholesale whisky, 226 Main .....\*1327  
 Shiels Chas. F. & Co. hardwood lumber, n.e.cor. 2d and Sycamore .....\*123  
 Shillito John Co. The, dry goods, Race, 7th and Shillito Av.....\*1850  
 Shillito Mrs. Mary, res. Oak st. Mt. Auburn .....\*5080  
 Shillito Stewart, res. cor. Auburn and Bellevue Avs.....\*5482  
 Shillito Street Chapel and Sunday school, n.e.cor. Shillito and Main  
 Shindler Miss L. A. manicure, Flat 36, 322 W. 4th  
 Shingleton D. C. confectionery, 201 Broadway  
 Shinkle Bradford, res. 165 E. 2d, Covington, Ky.....\*4097  
 Country res. Lexington Pike, Ky..\*4150-4  
 Shinkle U. coal dealer, 201 Scott, Covington, Ky.....\*4183  
 Shinkle, Wilson & Kreis Co. The, whol. grocers, Front, Vine and Water...\*886  
 Shipley C. W. res. Resor Av. Clifton .....\*5081-4  
 Shipley Edw. E. insurance, 129 E. 3d...\*151  
 Shipley H. F. assistant city engineer, res. 8 Norfolk Building  
 Shipley Thos. C. office 5th floor, United Bank Bldg  
 Shirley Chas. W. carpenter, 4445 Eastern Avenue  
 Shnitzer Abraham, tailor, 732 W. 5th  
 Shober Chas. F. dentist, 43 W. 5th  
 Shober W. H. public accountant, 106 W. 3d  
 Shobrook John H. & Co. carriages, 438 Everett  
 Shochet S. gents' furnishings, 536 W. 6th  
 Shockley Albert D. attorney, 44 Wiggins Block .....\*645  
 Res. Forest Av. Westwood.....\*7388-4  
 Shockley H. K. & Co. bankers and brokers, 38 E. 3d  
 Shoe and Leather Age (monthly), 216 W. Fourth



Hon. W. B. Shattuc.

Shoemaker, Estate of, 54 Carew Bldg  
 Shoemaker Louis, boots and shoes, 2503 Jefferson Av  
 Shoemaker M. M. res. 667 W. 4th...\*7757  
 Shoemaker R. F. office 54 Carew Bldg  
 Shoemberger Collection Agency, 26 Temple Bar  
 Shoemberger & Co. iron and steel, 117 Sycamore  
 Shoemberger Mrs. Geo. K. res. Clifton .....\*7348  
 Shoemberger J. M. collector, Room 26, Temple Bar .....\*2481  
 Res. Harrison Av. Westwood.....\*7545-2  
 Shohl Chas. res. 2929 Gilbert Av. Walnut Hills .....\*5339  
 Shohl & Co. clothing, 342 W. 5th  
 Shohl, Lauer & Joseph, hats and caps, 117 E. 4th  
 Shohl Mrs. S. res. Wallace Av.....\*5683  
 Shokler K. second-hand goods, 506 W. Fifth  
 Sholomoy R. roofer, 1540 Cutter  
**Shore A. F. Restaurant, 432 E. Pearl**  
 Short Chas. W. planing mill, 259 Strader Avenue .....\*1957  
 Short Chas. W. real estate, 3 Central Union Depot  
 Short G. M. whol. grocer, 110 E. Pearl .....\*1085  
 Short Grocery, 410 E. Pearl.....\*1085  
 Shorten & Brangan, dressmks. 769 Barr  
 Shorten James, carpenter, 224 Longworth  
 Shorten James B. taxidermist, 1032 Central Av  
 Shott F. M. furniture manfrs. agent, 214 W. 5th  
 Shott Samuel & Co. carpets, etc. 214 W. Fifth  
 Shouse Miss Lottie, dressmaker, 224 E. Sixth  
 Shrague & Shrague, attorneys and notaries, room 15, n.e.cor. 4th and Walnut .....\*979  
 Shrimpton Alfred & Son, Limited, needles, pins and hooks and eyes, 127 E. Third



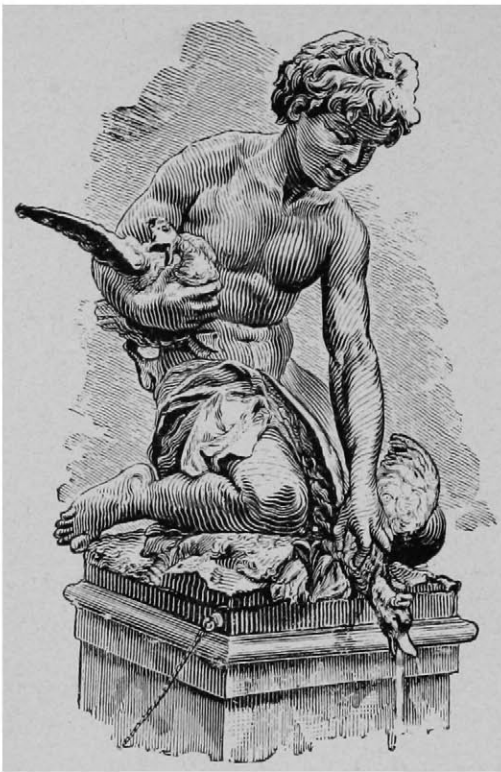

**Boy with Ducks.**

Northeast Corner of the Fountain.

Shrink John, whol. clothing, 639 Walnut  
 Shroder J. attorney, 72 Atlas Bank Bldg  
 Shumard C. physician, 4212 Brookside Av  
 Shunk C. K. attorney, 127 E. 3d.....\*892  
 Shutterly D. B. coal gauger, n.w.cor.  
 Front and Broadway  
 Shutterly W. S. coal agent, n.w.cor.  
 Broadway and Public Landing  
 Sibbet Clifford E. dentist, 20 W. 9th  
 Sibley J. W. (estate of) J. H. Sibley, agt.  
 42 E. 3d.....\*791  
 Sibley Mrs. J. W. res. 2549 Grandin Road,  
 Walnut Hills .....\*1119  
 Sibley J. W. & Co. com. merchants, 40 E.  
 Third .....\*791  
 Sick Joseph, painter, 33 Green  
 Sicking B. grocery, 1931 Freeman Av  
 Sicking Bernard, flour and feed, 703 Hunt  
 Sicking H. livery, 1223 E. McMillan....\*5155  
 Sicking Henry, grocer, 529 Broadway, 336  
 E. Pearl, 1119 Budd, 827 Bank, 1020  
 Freeman Av. 843 W. 5th, 1686 Blue  
 Rock, 2126 German and McMillan opp.  
 Kenton  
 Sickinger Lena, saloon, 223 W. Liberty  
 Sickman Chas. B. teamster, 228 Broadway  
 Sidel John, saloon, 309 W. 6th  
 Sidwell H. M. hats and caps, 511 Race  
 Sidwell John, trimmings, 509 Race  
 Siebel & Arzeno, brokers and real estate  
 agents, 20 and 21 Pickering Building  
 Siebel Henrietta, dressmaker, Waverly  
 Av. near Bloom  
 Siebenthaler Geo. W. saloon, 822 Main  
 Siebenthaler G. R. & Bro. saloon, 2101  
 Freeman Av  
 Siebenthaler Louis F. yeast, 709 W. Mc-  
 Micken Av  
 Siebenthaler, Mary, confectionery, 511 W.  
 McMicken Av  
 Sieber Mrs. H. midwife, 106 Allison  
 Sieber Jacob, boots and shoes, Hackberry  
 and Forest Av  
 Siebern John W. tobacco agent, s.e.cor. 2d  
 and Race  
 Siebler Bernard, tailor, 1422 Plum  
 Siebler Jos. tailor, 1711 Elm  
 Sleck E. Henry, painter, 528 York  
 Siefert Frank J. Chief Draughtsman, City  
 Engineer's office; res. 29 W. 12th  
 Siefert L. D. & Co. dry goods, 1120 Vine  
 and 1119 Jackson

Siefert Mary, dressmaker, 3074 Colerain Av  
 Siefke E. H. mer. tailor, 608 Race  
 Seifke F. & W. undertakers, 800 W. 8th  
 .....\*7523  
 And Charles, bet. Plum and Central  
 Avenue .....\*2355  
 Siefke J. H. boots and shoes, 422 Hunt  
 Siefke Joe, grocery and daily market, 706  
 E. Pearl  
 Siefke & Schulte, mer. tailors, 506 Main  
 Siegel & Armbruster, cigars, 1422 Main  
 Siegel Geo. boots and shoes, 1561 Central  
 Av  
 Siegel Nathan, tailor, 1629 Central Av  
 Sieger Val. hats and caps, 1520 Vine  
 Siegler John, bakery and confectionery,  
 325 E. 8th  
 Siegmann Mary, boots and shoes, 13 Elder  
 Siehl Fred, house and sign painter, 2014  
 Mohawk Place  
 Siehl & Peal, millinery, 1803 Elm  
 Siemens Halske Electric Co. electrical ma-  
 chinery, Perin Building, 5th and Race  
 Siemer Fred. liquors, 412 E. 2d.....\*2482  
 Siemers Arnold, saloon, 40 E. McMicken  
 Avenue  
 Sierveld Max, street sprinkler and coal,  
 915 Wade

**Sierman Henry**, Wines, Liquors, etc. 317  
 and 319 W. 6th

Siess C. grocery and daily market, 503  
 Broadway  
 Sieve Jos. butter and eggs, 1125 Spring  
 Sievering J. G. saloon, 534 W. Court  
 Sievers & Fearnley, wreckers, s.w.cor. 8th  
 and Harriet  
 Sievers Henry, saloon, 433 Main  
 Sievers Wm. mineral water, 1724 Hunt  
 Siewe Geo. grocery, 905 Betts  
 Siewers Mrs. Sarah, physician, 747 W. 6th  
 Sifley Henry, saloon, s.w.cor. 9th and Vine  
 Sigel Wm. grocery, 3119 Eastern Av  
 Sigloch G. saloon, 2401 Colerain Av  
 Sigman T. F. Royal Soap Powder, 1991  
 Central Av  
 Sign School for the Deaf, 431 W. 9th  
 Signal Oil Works (Limited), 401 Neave  
 Bldg  
 Silber Chas. daily market, 1127 Poplar  
 Silber Chas. B. saloon and restaurant, 211  
 Walnut  
 Silber Henry, optician, 629 W. Seventh  
 Silber Louis, tailor, 516 Vine  
 Silberhorn Aug. saloon, 430 E. 3d  
 Silbernagel H. barber, 1603 Central Av  
 Silk John, horseshoer, 613 W. Third  
 Sillies Jos. dairy, Selim Av  
 Sills Henry R. cigar manfr. 1024 St. Greg-  
 ory  
 Silman A. F. household specialties, 835 W.  
 Sixth  
 Silver Jacob, restaurant, n.w.cor. 6th &  
 Broadway  
 Silver Meyer, saloon, 329 Longworth  
 Silverman Jos. A. physician, 530 W. 7th  
 Silverman Jos. & Co. distillers, 223 Main  
 .....\*2663  
 Silverman Samuel, cigar manfr. 109 W. 12th  
 Silvers J. H. leaf tobacco, 212 Walnut  
 Silverstein Morris, lunch stand, 1320 Vine  
 Simcoe Chas. & Co. publishers of I. O. O.  
 F. Ritual, 1210 Flint.....\*7285  
 Simcoe John, artist, 63 Pickering Bldg  
 Simcoe John W. saloon, 1601 Carlil  
 Simcox Clara E. dressmkr. 47 Glenn Bldg  
 Simmonds A. J. physician, 1616 Ruth Av  
 Simmons, Ida M. dressmkr. 421 Smith  
 Simmons J. H. office 5 Selves Bldg  
 Simmons & Norris, com. mers. 21 Walnut  
 Simmons S. saloon, 407 George

**Simmons Samuel**, Manager New Market  
 Bowling Alley, 333 and 335 W. 6th

Simms J. E. milk depot, 205 Woodward  
 Simon Caroline, saloon, s.w.cor. Pearl and  
 Ludlow  
 Simon Elizabeth, dressmkr. 629 W. 8th  
 Simon Henry, boots & Shoes, 1307 Clay

Simon I. M. & Co. bankers & brokers. 36 E. Third.....\*208  
 Simon I. M. res. Washington Av. Avondale .....\*5854-4  
 Simon Jacob, carpenter, 2428 Bloom  
 Simon John, plumber, 1429 Walnut  
 Simon Jos. grocery, daily market, 442 Bank  
 Simon M. gents' furnishings, 527 Central Av  
 Simon Mark, barber, 18 W. 6th  
 Simon Mary, millinery, 743 Delhi Av  
 Simon Max, queensware, 105 W. Court  
 Simon Michael C. attorney-at-law, Room 411, Johnston Building  
 Simon Philip, cigar maker, also notions, 649 Carr  
 Simon Simon, tailor, 69 E. McMicken Av  
 Simonton Mark & Co. Kentucky Turf Exchange, 130 Longworth.....\*2170  
 Simovits H. shoemaker, 1517 Central Av  
 Simper Bros. jewelry, 705 Vine  
 Simpkinson & Miller, photographers' supplies, 433 Elm.....\*2191  
 Simplex Interior Telephone Co. The, 431 Main .....\*2523  
 Simpson A. J. tea broker, 215 E. 2d....\*317  
 Simpson Geo. musician, 2423 Gilbert Av  
 Simpson Arville, propr. Straub Machinery Co. 1950 W. 6th  
 Simpson R. R. soap, s.e.cor 2d and Race  
 Simpson R. & Sons, life insurance, 2 Pike Building .....\*1694  
 Simpson T. P. barber, 1606 Chase  
 Simpson W. T. & Co. American Galvanizing Works, 815 E. Pearl.....\*1156  
 Simrall A. G. & Co. ins. agents, s.e.cor. Pike & Madison Av. Covington, Ky.\*4139  
 Simrall & Galvin, attys. 39 E. 3d.....\*165  
 Simrall C. B. res. Wallace's Woods, Covington, Ky.....\*4274-2  
 Sims Filmore, carpenter, rear 1880 Gladstone Av  
 Sims R. D. manfrs. agt. 209 Lincoln Inn Court  
 Sims Scott, saloon, 518 Plum  
 Also grocery, 516 Plum  
 Sindlinger Chas & Hagner, daily market, 105 E. Court  
 Sindlinger Jacob F. real estate broker, Room 3, 15 E. 3d

**Singer A. H.** Agent United States Express Co. and B. & O. Express, s.e.cor. 4th and Vine★992  
 Singer Chas. music teacher, 527 Sycamore  
 Singer Mrs. L. B. manicure and hairdresser, 532 Race  
 Singer Manfg. Co. The, sewing machines, s.w.cor. 5th and Race.....\*969  
 Warehouse 119 W. 2d  
 Singer W. P. coffees, 226 Main  
 Singleton & Suhr, carpenters, Madisonville and Hackberry  
 Singleton J. B. physician, 1122 Race  
 Singleton, Ruffner & Co. roofing, Temple Court, 8th and Plum.....\*1758  
 Sinks Thos E. shoemkr. and confectionery, 1208 Main  
 Sinton Building, n.w.cor. 5th and Vine  
 Sinton David, office 117 E. 3d  
 Sinz Jos. saloon, 502 Sycamore  
 Sisters of Benedictus, 2576 Eastern Av  
 Sisters of Charity, 457 E. 5th  
 Sisters of Charity, Cherry st., Cummins-ville  
 Sisters of Charity, Guido st. Mt. Adams  
 Sisters of Charity, Madisonville Pike, n'r Woodburn Av. Walnut Hills  
 Sisters of Charity, Warsaw Pike, Cedar Grove  
 Sisters of Charity, St. Joseph Mother House, Delhi Township  
 Sisters of the Good Shepherd, Bank and Baymiller  
 Sisters of Mercy, 467 Freeman Av  
 Sisters of Notre Dame Convent, s.s. 6th, bet. Broadway and Sycamore  
 Sisters of the Poor of St. Francis Convent, cor. 3d and Lytle  
 Sisters of St. Francis, 73 Marshall Av. Camp Washington

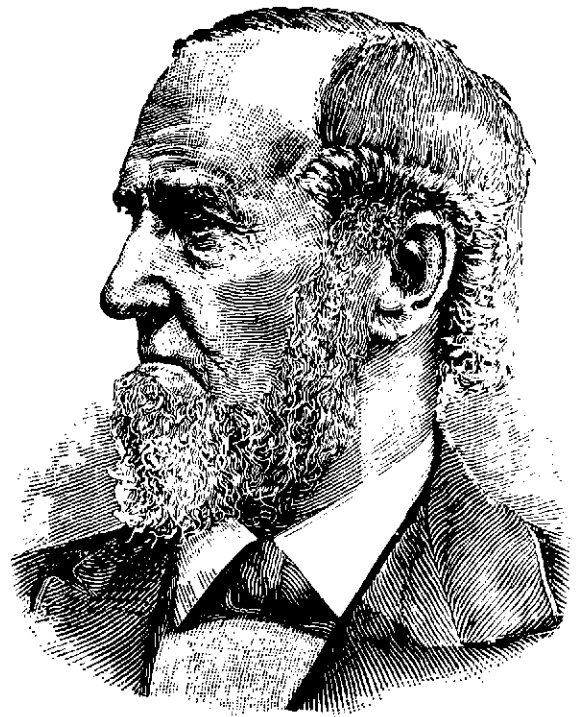

**John Simpkinson.**

Sisters of St. Francis, s.w.cor. 8th and Betts  
 Sisters of St. Francis, n.s. St. Michael, opp Church, 21st Ward  
 Sisters of St. Francis, 651 Queen City Av  
 Sisters of St. Francis, s.w.cor. 8th and Walnut  
 Siter H. E. architect, United Bank Bldg. ....\*834  
 Sittel Theo. physician, 520 E. Pearl....\*845  
 Sitz Louis, saloon, 223 W. 15th  
 Sivori Peter, grocery, cor. Carlisle Av. and Mound. Saloon 526 Mound  
 Sixteenth District School, Southern Av. Mt. Auburn  
 Sixth District Police Station, 2151 Eastern Av. Fulton .....\*8042  
 Sixth District School, cor. Elm & Odeon  
 Sixth Presbyterian Church, n.s. Eastern Av. near Vance  
 Sixth Street Market House, 6th, bet. Plum and Central Av  
 Sixth Street M. E. Church, 6th, near Freeman Av  
 Sixth Street Mission, 15 E. 6th  
 Sixth Street Printing Works, 115 E. 6th .....\*448  
 Skaats-Edwards Co. The, of Petersburg, Va. peanuts, 424 E. Pearl.....\*2095  
 Skeels Addie, music teacher, Flat 1, 626 W. Fourth  
 Skiff H. G. assistant auditor, City Building .....\*163  
 Res. 3650 Vineyard Place, Mt. Tusculum .....\*1837-4  
 Skillman C. M. attorney, 309 Lincoln Inn Court  
 Skillman John H. auctioneer, 219 E. 5th  
 Skillman Printing Co. 516 Vine  
 Skinner & Loudon, canned goods, s.e.cor. Court and Sycamore.....\*401  
 Skinner S. W. res. 2840 Grandin Road, East Walnut Hills.....\*5320-2  
 Skinner Wm. & Co. printers, n.w.cor. Main and 2d.....\*1454  
 Slack Frances C. dressmkr. 934 Cutter  
 Slater S. & Sons, of N. Y. tailors' trimmings, s.e.cor. 3d and Race  
 Slaughter R. F. house and sign painter, 622 John  
 Sleet Mrs. M. millinery, 430 W. 5th  
 Sleets & Jones, restaurant, 1032 W. 6th  
 Slide Back Suspender Co. 211 E. 9th

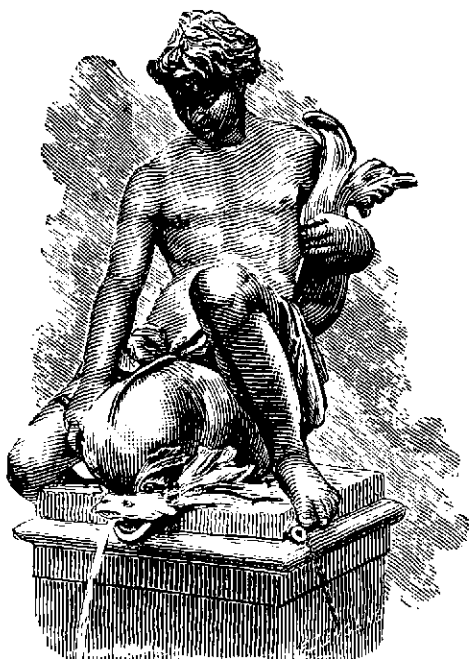

**Boy with Dolphin.**

Southeast Corner of the Fountain.

Slaker Louis H. boots and shoes, 305 E. Pearl  
 Slimer Geo. meats and ice, 322 E. Front  
 Slimer Geo. jr. live stock broker, n.e.cor. John and Livingston... \*7434  
 Slimer Mrs. Geo. res. Forest Av. and Cul-loms, Walnut Hills... \*5194-2  
 Slimer's Stockyard, n.e.cor. John and Liv- ington... \*7434  
 Sloan Legal and Financial Register, 150 W. Front  
 Sloan W. H. & Sons, printers, 130 W. Front  
 Slocum A. T. photographer, 130 W. 5th  
 Slocum E. A. rep. Buffalo Specialty Mfg. Co. Pearl, bet. Plum and Central Av  
 Slocum Olive F. dressmaker, 215 W. 4th  
 Sloman J. M. jeweler, 821 Vine  
 Sloman S. A. & Co. whol. liquors, 326 E. 3d  
 Slosson M. H. physician, 15 E. 7th... \*2010  
 Slusser Jos. blacksmith, 31 E. Water  
 Slusser W. A. provision broker, 10 E. 2d  
 Small Rev. Edw. F. res. Clifton Av. Clif- ton... \*5859-4  
 Small S. H. merchandise broker, 56 Wal- nut... \*1511  
 Smart H. T. chimney cleaner, 322 W. Court  
 Smedburg & Gillham, coal elevator, 13th and Licking River, Covington, Ky ... \*4035-2  
 Coal office 434 Scott, Covington, Ky ... \*4035-3  
 Smeddinck Gertrude, midwife, n.e.cor. Woodward and Sycamore  
 Smedes John M. attorney, 603 Johnston Building... \*616  
 Smickler Sol. tailor, 410 Betts  
 Smiley James J. attorney, Room 5, 914 Main  
 Smith A. D. & Co. clocks, 410 Main  
 Smith A. E. & Co. com. mers. 613 Walnut ... \*126  
 Smith Albert J. confectionery, 241 E. Clifton Av  
 Smith Amor & Co. oil, tallow and stear- ine, n.w.cor. John and Poplar... \*7828  
 Smith Anthony J. saloon, 1426 Vine  
 Smith & Boehringer, horseshoers, 3203 Jefferson Av  
 Smith & Butler, plasterers, 2330 Gladstone Av. and 1653 Columbia Av  
 Smith C. G. physician, 126 Saunders  
 Smith Chas. A. undertaker, 405 Mon- mouth, Newport, Ky... \*4040

Smith Chas. E. & Sons, gents' furnishing goods, 5 E. 4th... \*152  
 Smith Chas. lunch room, 23 Giffin  
 Smith Chas. H. office United Bank Bldg  
 Smith Christ. tailor shop, 7 E. 7th  
 Smith Coal and Sand Co. 423 E. Front ... \*1714  
 Smith & Co. dry goods, 44 W. 5th  
 Smith Daniel, cigars, 311 Vine  
 Smith Dan'l T. merchant tailor, 405 Race  
 Smith DeWitt C. paper hanger, 668 W. 5th  
 Smith E. painter, Linwood Road, Mt. Lookout  
 Smith Mrs. E. A. office 10 E. 4th  
 Smith E. G. barber, s.w.cor. Mississippi and Carpenter Avs. Riverside  
 Smith Edw. & Co. of N. Y. varnishes, 612 Johnston Bldg  
 Smith-Eggers Co. The, carriage manfrs. s.w.cor. 6th and Sycamore... \*1779  
 Smith E. G. wall paper, 937 E. McMillan  
 Smith Frank, loan office, n.e.cor. 6th and Vine  
 Smith Geo. photographer, 28 E. 5th  
 Smith Geo. W. dentist, Room 76, Glenn Building  
 Smith Geo. W. Cincinnati Homoeopathic Pharmacy, 125 W. 4th  
 Smith H. A. dentist, 114 Garfield Place ... \*1049  
 Smith H. D. & Co. whol. confectioners. 206 Main... \*1283  
 Smith H. T. dentist, 116 Garfield Place... \*1049

**Smith Harry F.** Collateral Banker, Money to Loan on Diamonds, Watches & Jewelry, 618 Vine

Smith Harry R. & Co. spectacles, dia- monds and watches, 137 E. 4th  
 Smith Henry, mgr. Iron Age, 22 Pickering Bldg... \*2054  
 Smith Henry, saloon, 4267 Eastern Av  
 Smith Henry W. & Co. distillers, 344 W. Fourth... \*850  
 Distillery 15 E. 6th, Covington, Ky... \*4058  
 Smith Horace F. attorney, 45 St. Paul Bldg  
 Smith Implement & Buggy Co. The, 224 E. 3d... \*1289  
 Smith J. A. J. coal and sand, 423 E. Front  
 Smith J. Byers, real estate, 134 E. 4th... \*923  
 Smith J. D. Foundry Supply Co. The, of- fice 2134 Central Av... \*7644  
 Smith J. E. engraver, 122 E. 4th  
 Smith J. H. barber, 132 E. 3d

**Smith J. H. Charles,** Attorney and Notary, Wiggins Block

Smith J. H. & Son, saddles and harness, 219 E. Pearl  
 Smith Hon. J. M. Judge Circuit Court, Court House  
 Smith J. S. roofer, 708 Plum  
 Smith J. S. office 505 Neave Bldg  
 Smith Jackson, Div. Pass. Agt. Louisville & Nashville R. R. 41 Chamber of Com- merce Bldg... \*236  
 Smith Jacob, bricklayer and plasterer, 1034 Central Av  
 Smith James, harness, 804 Everett  
 Smith James, machinist, 75 Elm  
 Smith Jas. Supt. Ohio Humane Society, 24 E. 9th  
 Smith Jas. H. & Co. com. merchants, 220 W. 6th... \*1259

**Smith John,** Livery and Boarding Stable, 700 Sycamore, cor. 7th

Smith John, coal, 232 McFarland  
 Smith John J. contractor, 30 Atlas Bank Bldg  
 Smith John R. barber shop, 1428 Eastern Av  
 Smith Jos. C. attorney, 507 Johnston Bldg  
 Smith, Kasson & Co. boots and shoes, 44 and 46 W. 5th  
 Smith Kate, dressmkr. 845 Everett  
 Smith & Kessler, bicycles, 719 Race  
 Smith Mrs. Keziah, dressmkr. 1101 Main  
 Smith & Knippner, restaurant, s.w.cor. 6th and Main



### J. H. Charles Smith,

Attorney and Notary Public, Office Wiggins Block.

- .....
- |  |   |
|--|---|
| Smith & Kuhn, attorneys, Room 120, Lincoln Inn Court                         | Smith Robert, coal, 423 W. Court                                  |
| Smith L. V. coal, s.w.cor. German and Neave ..... *7744                      | Smith Rose L. dressmkr. 415 W. 7th                                |
| Smith Letha, dressmkr. 804 Everett   | Smith Hon. Rufus B. res. 1444 McMillan, Walnut Hills.....*5133-4  |
| Smith Leonard S. res. 3057 Colerain Av ..... *7555                           | Smith Judge Samuel W. res. Highland Av. Walnut Hills.....*5989    |
| Smith M. dressmkr. 551 Laurel  | Smith Sam'l W. jr. attorney, First National Bank Bldg             |
| Smith M. grocery, 722 W. 5th   | Smith & Stoughton, shoe dealers, 13 and 15 E. 5th                 |
| Smith & Mantell, saloon, s.e.cor. Race and 13th                              | Smith T. J. & Co. publishers, 216 W. 4th                          |
| Smith Mary, dressmkr. 814 Clark  | Smith Thos. G. pig iron, Room 11, 404 Vine ..... *1353            |
| Smith & Mills, machinists' tools, Spring Grove Av. and Township.....*7625    | Res. 2835 Gilbert Av. Walnut Hills...*5130                        |
| Smith & Morris, designers, 48 Perin Bldg                                     | Smith Thos. G. jr. mechanical engineer, 404 Vine ..... *1358      |
| Smith, Myers & Schnier, manfrs. steam engines, etc. 621 W. Front ..... *1777 | Smith Walter, office 141 E. 4th                                   |
| Smith N. E. druggist, n.w.cor. Mound and Court ..... *7142                   | Smith W. B. residence Mt. Lookout...*5270                         |
| Smith & Nixon's Hall, 8, 10 and 12 E. 4th ..... *984                         | Smith Wm. grainer, 1060 Central Av                                |
| Smith & Nixon, pianos and organs, 10 and 12 E. 4th.....*984                  | Smith W. H. physician, s.w.cor. 7th and Mound and 1404 John       |
| Smith P. & Co. photographers' supplies, 417 Race                             | Smith W. B. broker, 131 E. 3d.....*1285                           |
| Smith Patrick, locksmith, 206 Sycamore                                       | Smith Wm. coal, 1012 Clark  |
| Smith Patrick F. horseshoer, 839 Laurel                                      | Smith & Weisenborn, pianos, 121 W. 7th                            |
| Smith P. & Son, carpenters and builders, 1913 Linn                           | Smith Wm. saloon, 1809 Eastern Av                                 |
| Smith Peter L. dyer and scourer, 1043 John                                   | Smith Wm. E. grocery, s.w.cor. May and June                       |
| Smith Premier Typewriter Co. The, 412 Walnut ..... *2130                     | Smith Wm. E. painter, Linwood Road, Mt. Lookout                   |
| Smith & Quehl, sign painters, 109 E. 5th ..... *2118                         | Smith Wm. grocery, 1558 Waverly Av                                |
| Smith R. J. H. & Co. engravers, s.e.cor. 5th and Race                        | Smith W. O. physician, 510 Clark                                  |
| Smith Richard, res. Loraine Av. Clifton ..... *5074                          | Smith W. R. & Son, sand and freestone, 505 Neave Bldg             |
| Smith Mrs. Richard, dressmkr. 737 W. 4th                                     | Smith W. T. & Son, lace curtains, Room 5, Hulbert Block           |
| Smith Robert, carpenter, s.e.cor. 8th and Main                               | Smith W. W. & Son, real estate, 2 Esplanade Bldg ..... *324       |
| Smith Robert McF. res. Grand Av. and Bassett Road, Price Hill.....*7526-3    | Smock J. H. res. Main, near Clifton Av. Avondale ..... *5036-2    |
|  | Smutny Frank, shoemaker 1815 Race                                 |
|  | Smyrl, Armstrong & Hughes, general commission, 41 E. 4th.....*340 |



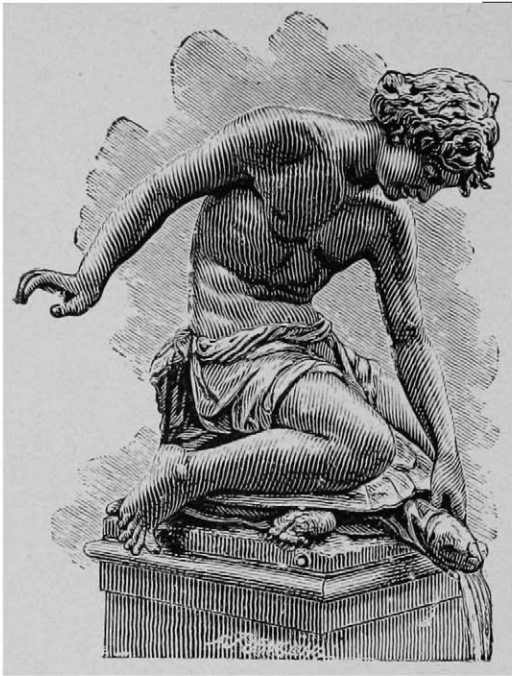

**Boy with Tortoise,**

Northwest Corner of the Fountain.

.....

Smyrl Robert J. stoves, 331 E. 5th  
 Smysor Abr. C. dentist, 325 E. 4th  
 Smyth Wm. boots & shoes, Winton Place  
 Snabley James, confectionery, 1105 W. 8th  
 Sneathen W. B. coal, 208 E. Front.....\*1180  
 Snell A. F. physician, n.w.cor. 6th and Walnut  
 Snider E. dressmkr. 112 W. McMillan  
 Snider Fannie, dressmkr. 533 W. 9th  
 Snider G. F. veterinary surgeon, 408 W. Seventh .....\*7851  
 Snider Louis Paper Co. The, 221 and 223 W. 4th .....\*245  
 Snider T. A. Preserve Co. The, 209 Sycamore .....\*1522  
 Snow-Church Co. The, collections, Room 21, Hammond Building, n.e.cor. 4th and Vine .....\*983  
 Snow Flake Laundry, 1218 Race.....\*833  
 Snyder M. attorney, 231 W. 9th  
 Snyder Rebecca R. music teacher, 3068 Durrell  
 Snyder T. H. & Co. soap manfrs. 337 E. 3d  
 Snyder Thos. A. cigars, 536 Carlisle Av  
 Snyder W. L. physician, 7 W. 9th.....\*217  
 Social Republican Club, 310 Longworth  
 Social Session The, Room O, Bradford Block  
 Social Settlement, 412 E. 3d  
 Society for the Prevention of Cruelty to Animals, 28 E. 9th.....\*188  
 Society for the Suppression of Vice, 25 E. Third  
 Soelter Theo. baker, 101 E. Molitor  
 Soetie John, cigars and tobacco, 1051 Central Av  
 Sohmer Mathias, saloon, 2539 Colerain Av  
 Sohn J. G. & Co. brewery, W. McMicken Av and Hamburg.....\*2315  
 Sohn Philip F. grocery and saloon, 2270 Vine  
 Sokolowski Aug. pretzel bakery, 3050 Colerain Av  
 Solari, Aug. notions, 230 W. Third  
 Solar F. M. physician, 1741 Westwood Av. ....\*9030  
 Soldiers' Relief Commission, office Court-house  
 Solger Romain, saloon and boarding, 1733 Vine  
 Solomon & Bluestein, pants manfrs. 19 E. Pearl  
 Solomon C. cigar mfr. 1563 Central Av  
 Solomon & Co. whiskies, 47 Main  
 Solomon David, meats, 1414 Central Av

Solomon Henry, tailor, 7 E. Court  
 Solomon Jennie, dressmaker, 524 Laurel  
 Solomon Mrs. Rachel, clothing, 111 Broadway  
 Sommer John T. butter and eggs, 1344 Vine  
 Sommer & Scheid, barbers, 636 E.M  
 Sommerfield A. & A. W. Co. pants, 35 W. Pearl.....\*1276  
 Sommermeyer August, dairy, Kirby Av. Millcreek  
 Sommers & Co. furniture, 213 W. 5th  
 Sommers S. res. Forest Av. Avondale.. .....\*5857-3  
 Somerset Flats, n.e.cor. Reading Road and Blair Av. Avondale  
 Sommerville M. publisher, Room E, Bradford Block  
 Sonnemann Fred. W. harness, 2429 Gilbert Avenue  
 Sonoma County (California) Wine Co. 533 Walnut.....\*1500  
 Sons of Veterans, 211 Lincoln Inn Court  
 Sontag Morgen (weekly), cor. Longworth and Vine  
 Sorg P. J. & Co. tobacco mfrs, s.e.cor. Front & Race  
 Sorger Simon, Covington & Cincinnati Express, s.e.cor. 2d and Main  
 Sorrento Building, 27 W. 7th  
 Sosinsky & Co. locksmith, 266 W. McMicken  
 Souer C. & Co. printers, 1 Bank alley  
 South Covington & Cincinnati Street Railway Co.'s Stables, Williamson street, Newport, Ky.....\*4192  
 Power House, foot of 11th, Newport, Ky. ....\*4099-3  
 Power House, s.w.cor. 2d and Greenup .....\*4099-2  
 Office s.e.cor. 4th & Scott.....\*4030  
 .....\*4061  
 Stable, Main near Pike, Covington, Ky.  
 Carhouse, Saratoga st. Newport, Ky. ....\*4192-2  
 Carhouse, Dayton, Ky.....\*4192-3  
 Car-house Madison & State, Covington, Ky.....\*4031  
 South Free Kindergarten, 505 E. 3d  
 South Side Pharmacy. s.w.cor. Spring Grove Av. and Elmore  
 South Side Mission M. E. Church, 1904 Elmore  
 South-West (weekly), 51 E. 4th  
 South-West Kindergarten, 626 Mound  
 South-West Publishing Co. The, 51 E. 4th  
 Southard R. P. teacher of singing, 64 Pike Bldg  
 Southern Buggy Co. 1252 Richmond  
 Southern California Fruit Exchange, 105 E. Front  
 Southern Exchange & Collection Agency, 616 Johnston Building  
 Southern Granite Co. The, 19 & 20 Wiggins Block, s.e.cor. 5th and Vine....\*477  
 Southern Lee, coal, 119 Broadway

**Southern Mutual Investment Co.**  
 Wm. J. Hoover, Gen'l Mngr. 17 & 18 Wiggins Block  
 Southern Ohio Loan & Trust Co. The, 1 and 2 Chamber of Commerce Bldg

**Southern Pacific Ry. Co.** W. H. Connor,  
 Commercial Agent, Chamber Commerce ★ 1052  
 Southern Pacific R. R. Passenger Agent's office, s.w.cor. 4th & Vine  
 Southern Railway Co. Chamber of Commerce.....\*1052  
 Southern Railway News Co. 230 Central Av  
 Southern Stave Co. The, 406 Neave Bldg  
 Southern Transportation Line, 2 Public Landing  
 Southgate Frank H. physician and surgeon, 517 Washington Av. Newport, Ky.....\*4290  
 Southwark F. M. agt. glass, 10 Wiggins Block .....\*609  
 Southwark Foundry & Machine Co. of Philadelphia, 43 Perin Bldg  
 Sowles Chas. W. lumber, 59 Walnut...\*5324



**Fred. Spencer,**

President of The Spencer & Craig Printing Works.

- .....
- |  |   |
|--|---|
| Sowles F. V. lumber, mfgs. agent, 110 E. Fourth                      | Sparks C. S. atty. and notary, 113 E. 6th                         |
| Sowles Wm. S. insurance, 2729 Woodburn Avenue                        | Spatz Mrs. Kate, saloon, 3901 Colerain Av                         |
| Spaeth A. G. livery and undertaker, 3828 Spring Grove Av.....*7726   | Speaks & Jefferson, restaurant, 1123 Lincoln Av                   |
| Spaeth Fred, saloon, 3733 Spring Grove Av                            | Spear Jos. C. Sec'y Spring Grove Cemetery, 213 E. 4th             |
| Spaeth John G. saloon, cor. Bank and Western Av                      | Spear Joseph C. res. Riddle Road, near Burnet Woods.....*5323     |
| Spaeth M. W. saloon, 1017 Vine                                       | Spear Theo. F. insurance, cor. Race and Shillito Place            |
| Spaeth Phil D. saloon, 114 W. Water                                  | Spearing Elizabeth, grocery, 4236 Eastern Avenue                  |
| Spahr John D. provisions, 1081 Baymiller                             | Specialty Carriage Co. The, 2727 Spring Grove Av.....*7349        |
| Spaith Geo. Gibson House Shaving and Bath-rooms, 427 Walnut.....*988 | Specialty Publishing Co. 113 E. 6th                               |
| Spalding & Merrick of Chicago, tobacco, 28 Vine                      | Speck & Karins, pencilers, 11 W. 13th                             |
| Spalding R. Y. agent Liggett & Meyers Tobacco Co. 21 W. Front        | Specker Bros. & Co. wholesale dry goods, 412 to 418 Elm.....*1798 |
| Spalding W. D. tobacco broker, 28 Vine                               | Speer Nellie, fancy goods, n.w.cor. 12th and Elm                  |
| Spangenberg E. druggist, n.e.cor. 5th and Plum .....*1978            | Speidel C. G. E. physician, 1215 Elm....*504                      |
| Spangenberg Ed. M. attorney, 10 Temple Bar .....*1015                | Speidel Mrs. Louisa, grocery, 714 Elm                             |
| Spangenberg F. W. harness, 2737 Colerain Av                          | Speidel Otto F. attorney, 54 Carew Bldg                           |
| Spangler Joseph, barber, cor. Highland and Stetson Aves              | Speiser Arnold, attorney, 16 Bavaria Bldg                         |
| Spargo John J. & Co. cigar-leaf tobacco brokers, 38 Race             | Speller Lilly, dressmkr, 1223 Clay                                |
| Spargur H. Van Allen, physician, 11 E. Eighth .....*1300             | Speller T. A. tailor, 41 W. 12th                                  |
| Sparks Chas. M. physician, 3449 Eastern Av                           | Spelman Carrie, confectioner, 1519 Linn                           |
| Sparks Chas. W. restaurant, 2717 Eastern Avenue                      | Spellmire Geo. H. attorney and notary, 70 Atlas Bank Bldg         |
|  | Spence Bros. Co. The, tobacco, 312 Sycamore .....*489             |
|  | Spence T. R. res. Main Av. Avondale.*5650                         |
|  | Spencer Edw. W. & Co. real estate, Room 20, Bodmann Bldg          |



**Boy with Snake.**

Southwest Corner of the Fountain.

## Spencer & Craig Printing Works

Railroad Ticket, Book and Job Printers, etc. National Flag Bldg. Flint, Wade, Denman and Faulkner. ★ 7285

- Spencer House Building, n.w.cor. Broadway and Public Landing  
 Spencer John, barber, 307 Vine  
 Spencer John R. physician, 952 W. 8th \*7852  
 Spencer M. A. & Co. The, surgical and dental instruments, s.e.cor. 4th and Walnut \*2224  
 Spencer Mary, artist, 340 W. 4th  
 Spencer S. H. physician, 639 W. McMicken Av \*7252  
 Spencer S. J. & Co. painters, 710 Plum  
 Spencer Mrs. T. J. physician, 747 W. 6th  
 Spencer Township Hall, 3833 Eastern Av  
 Spencer Township School, Turkey Bottom Road, E. Columbia  
 Spencer W. M. & Son, pickles and preserves, 324 E. 2d \*1482  
 Spencer Wm. W. stencils, 204 Longworth \*410

## Spengel C. Draughtsman and Attorney for Obtaining United States and Foreign Patents, Office 409 Pike Bldg. 13 E. 4th; Residence 514 W. 7th

- Spengler John, saloon, 1400 Clay  
 Sperber Fred. saloon, 1926 Queen City Av  
 Sperl Flora Miss, dressmaker, 208 W. Liberty  
 Sperl Mrs. K. midwife, 208 W. Liberty  
 Sperry John, stone mason, 162 Calhoun, box 8, Builders' Exchange  
 Speta F. optician, 607 Walnut  
 Speyer & Co. furniture, 140 and 142 W. 5th  
 Speyerer & Hartmann, stone masons, 2713 Jefferson Av. and 411 Bank  
 Sphar Henry, Bibles, Room 68, Pickering Building  
 Spickerman M. propr. Electric Laundry, 429 Broadway and 640 Vine \*1940  
 Spiegel Chas. F. real estate, 13 Wiggins Block \*50  
 Spiegel Frederick S. attorney, 20 Atlas Bank Bldg \*891  
 Spiegel Sol. paper bag manfr. 4029 Spring Grove Av

- Spiegelberg L. & Sons of N. Y. cotton goods, 104 W. 3d  
 Spies Stephen. cheese 279 W. McMicken Avenue  
 Spiess Adam, barber, 19 W. 15th  
 Spiess Philip, tailor, 1412 Pleasant  
 Spilker Arnold, confectionery, 1817 Elm  
 Spilker B. J. Manfg. Co. mitering machines, 60 Central Av  
 Spille Henry & Son, sand, 621 E. Front \*1387  
 Spillman Mrs. Jos. W. lace curtain cleaner, 1024 Central Av  
 Spills J. C. & Daughters, dancing academy, s.w.cor. 4th and Plum  
 Spilman H. E. & Co. leaf tobacco, 25 W. Front \*521  
 Spilman Jas. & Co. grocers, 21 Pike, Covington, Ky. \*4028  
 Spindel Wm. carpenter, 2127 Renner  
 Spining E. M. architect, 47 Mitchell Bldg  
 Spining H. L. teas, 47 Mitchell Bldg  
 Spinks Chas. & Son. coal and brick, 121 E. 6th, Newport, Ky. \*4162  
 Spinks T. W. coal and sand, also lime, 12th and Washington, Covington, Ky. \*4049  
 Spinney & Co. physicians, n.e.cor. Race and Longworth  
 Spinney John A. books and stationery, 49 W. 6th  
 Spinneweber Lena, confectionery, 3 W. Liberty  
 Spire Samuel, tailor, 719 Wade  
 Spitzmueller Anton, cooper, 541 Charlotte  
 Spitznagel C. F. cigar mnfr. n.e.cor. 15th and Pleasant  
 Spivey Thos. S. res. Glenway Av. Clifton \*5756  
 Splain & Cralle, painters, 711 Broadway  
 Splain Elizabeth, dressmkr. 421 Oregon  
 Splain Ellen, music teacher, 1224 Ida  
 Splain P. painter, 506 E. Pearl  
 Spohn John L. photographer, 1308 Freeman Av  
 Spokesman The (monthly), Porter D. Breed & Co. publishers, 59 Perin Bldg  
 Sponagel V. whitewasher, s.w.cor. Central Av. and Findlay  
 Sponsel H. saloon, 1549 Elm  
 Sponsel Joseph, grocery, 448 E. Milton  
 Sportsman Shot Works The, n.w.cor. Court and Harriet \*7243  
 Sprague E. M. lumber, 43 Pickering Bldg. \*405  
 Sprague E. T. manfr. underwear, room 7, Wiggins Block \*934  
 Sprague Mrs. Kate A. physician, 3616 Morris Place  
 Sprague L. confectionery, 1018 John  
 Sprague S. L. carpenter, 3616 Morris Place  
 Spraul Albert, grocery, n.e.cor. Hackberry and Forest Av  
 Spraul Mrs. A. confectionery, 1123 Spring  
 Spreen C. F. saloon, n.e.cor. 6th and Baymiller  
 Spreen Chris. bakery, 562 Woodward  
 Spreen Henry, saloon, 901 Betts  
 Spreen Louis, bakery, 304 W. 6th and 817 Central Av  
 Spreen Wm. saloon, n.e.cor. Vandalia Av. and Apple  
 Spreng John, tailor, 305 W. Liberty  
 Sprengelmeier Henry, horseshoer, 1824 Logan  
 Sprick J. H. bar drainers, 1314 Walnut  
 Sprigman Mrs. F. A. confectionery, 1519 Race  
 Spring Garden Ins. Co. of Philadelphia, 26 E. 3d  
 Spring Grove Cemetery Building, 215 E. Fourth  
 Spring Grove Cemetery, Spring Grove Av  
 Spring Grove Cemetery, office 215 E. 4th \*746-2  
 Wm. Salway, supt. Cemetery Gate, Spring Grove Av \*746-3  
 Residence Winton Road \*746-4  
 Spring Grove Avenue Street Car Stables, e.s. Spring Grove Av, bet. Harrison and Queen City Ays  
 Spring Valley Distilling Co. 135 E. Pearl

Springer Adolph, boots and shoes, 2009 Vine  
 Springer Alfred, physician, res. Montgomery Road, Norwood.....\*5427-2  
 Springer E. bakery, 738 W. 5th  
 Springer Geo. J. butter dealer, s.w.cor. Union and Harvey Aves  
 Springer Hall, w.s. Elm bet. Grant and 14th  
 Springer Institute, w.s. Plum, adjoining St. Peter's Cathedral  
 Springer John, meat market, 743 Everett  
 Springer Torsion Balance Co. The, 314 E. 2d  
 Springfield Baptist Mission, 428 E. Front  
 Springfield Fire & Marine Ins. Co. of Massachusetts, 128 and 130 E. 3d  
 Springman & Maas, notions, 17 Elder  
 Springmeier John, manfr. trunks, 410 Walnut  
 Sproull Robt. meat cutter, n.e.cor. Liberty and Hughes  
 Sprouse Wm. W. attorney, 74 Atlas Bank Bldg  
 Sprunt Robt. boot and shoe agt. 1 E. Pearl  
 Spurlock Lella B. dressmkr. 520 Everett  
 Squire A. musical instruments, 523 Elm  
 Squire C. B. & Co. fire ins. 141 E. 4th..\*2158  
 Squire's Musical Advertiser (monthly), 528 Elm  
 Square Cut Tobacco Works, manfrs. chewing and smoking tobacco, 220 E. 3d  
 Staab J. Peter, cigars, 117 Calhoun  
 Staabs Conrad, saloon, 1147 Harrison Av  
 Stacey Manfg. Co. gas-works builders. 239 Mill.....\*7690  
 Stacey Richard, livery stable, Oak and May, Walnut Hills.....\*5126  
 Stacey Wm. storage, 2337 Gilbert Av..\*5652  
 Stacks Jacob, confectionery, Follet Av. near Dreman Av  
 Stadeker -Boeving Co. cigar manfrs. 116 W. Pearl .....\*357  
 Stadler Rudolph, saloon, 521 McMicken Av  
 Stadlmann Michael, musician and cigar manfr. 6 Armory Place  
 Stadtmiller John, livery stable, 700 Sycamore  
 Staehling George, blacksmith, 1432 Harrison Av  
 Staffen Jos. saloon, 1229 Chapel  
 Stafford & Milliken, com. mers. 39 Walnut .....\*1463  
 Stafke Ignatius G. shoemaker, 950 E. McMillan and 2505 Main  
 Stag Hotel, The, Vine op. Emery Arcade .....\*1420  
 Stagge Henry, dairy, Observatory Av. Mt. Lookout  
 Stagge Herman, dairy, Duck Creek Road, E. Walnut Hills  
 Stagge Jos. street contractor, Vista Av. E. Walnut Hills  
 Stagge Wm. & Son, plasterers, 2219 Loth  
 Stagman H. E. attorney, 404 Vine  
 Stagnaro John, boots and shoes, 50 Race  
 Stahl F. X. Printing Co. 31 Green  
 Stahl Harry, confectionery, Burnet House  
 Stahl L. & Co. plumbers, 1607 Chase Av  
 Stahl P. boots and shoes, 2014 Mohawk Place  
 Stahr John J. saloon, s.w.cor. Gest and Fillmore  
 Staley H. attorney, Room 14, 127 E. 3d  
 Stall John B. grocery, 321 Baum  
 Stall O. L. livery stable, 217 S. Court ..\*12  
 Stalkamp Jos. saloon, 1110 Broadway  
 Stallo & Ernst, attorneys, 141 E. 4th..\*1729  
 Stallo Fred. grocery, 1039 Rittenhouse  
 Stamm A. grocery, 1135 E. 3d  
 Stammel Chas. A. druggist, s.w.cor. Elm and Findlay.....\*2290

**Stanage W. H. & Co.** Stationers, Printers and Blank Book Manufacturers, n e.cor. Pearl and Walnut.....★1914

Standard Art Studio, 1225 Walnut  
 Standard Bible Lessons (quarterly), 216 E. 9th  
 Standard Brass Co. Room 4, 418 Race



Lewis Seasingood.

Standard Brick Co. Box 32, Builders' Exchange  
 Standard Brush Manfg. Co. The, 1407 Providence  
 Standard Carriage Goods Co. cor. 5th and Washington, Newport, Ky.....\*2319  
 Standard Cigar Co. 209 E. 3d  
 Standard Closet Co. Florence and Denman  
 Standard Coffin Co. The, n.w.cor. Richmond and Carr.....\*7754  
 Standard Cornice Works, 1724 Linn

**Standard Die Co.** Mnfrs. of All Kinds of Cutting Dies, 456 and 458 E. 2d

Standard Distilling Co. 323 E. 2d.....\*1468  
 Standard Eclectic Commentary (annual), 216 E. 9th

**Standard Electrical Works,** s. w. cor. Pearl and Elm.....★819

Standard Furniture Co. 511 to 517 W. 2d .....\*1027  
 Standard German Medicine Co. 1042 Linn  
 Standard Grocery Co. The, 715 Clark, 1409 Linn, 1611 Sycamore, 545 W. Liberty and 1033 Freeman Av  
 Standard Hominy Mills, 943 W. 6th  
 Standard Iron Split Pulley Co. The, n.w. cor. Elm and Commerce  
 Standard Job Printing Co. 960 E. McMillan, Walnut Hills  
 Standard Junior Lesson Leaf, 216 E. 9th  
 Standard Lesson Leaf (weekly and quarterly), 216 E. 9th  
 Standard Life & Accident Ins. Co. of Detroit, Mich. 201 and 202 Johnston Bldg  
 Standard Life & Accident Ins. Co. of Detroit, Rooms 5 and 8, 12 E. 3d, and 18, 137, 123 and 115 E. 3d  
 Standard Marble Works, 703 W. Front .....\*1860  
 Standard Mortar and Sand Co. The, 1107 and 1109 Plum.....\*1989





Figure on Fountain.

Standard Oil Co. office 107 E. Pearl...\*1390  
 Local office 107 E. Pearl.....\*133-2  
 Lubricating department, 107 E. Pearl....  
 .....\*133-3  
 Cooperage department, 107 E. Pearl.\*2205  
 President's office, 107 E. Pearl....\*2261-2  
 Auditing and purchasing department,  
 214 Walnut.....\*2261-3  
 Warehouse, State Av. and C. H. & D.  
 Ry.....\*2271  
 Standard Optical Co. 13 Arcade  
 Standard Piano Co. The, n.w.cor. Bay-  
 miller and Poplar  
 Standard Primary Lesson Leaf, 216 E. 9th  
 Standard Printing Ink Co. The, manfrs.  
 printing inks, 20 W. Canal.....\*434  
 Standard Publishing Co. 216 E. 9th.....\*104  
 Standard Rope & Twine Co. 56 Vine...\*619  
 Standard Seal Co. The, 429 Broadway.\*1940  
 Standard Sewing Machine Co. 214 W. 4th  
 Standard Shorthand Typewriting Office,  
 126 E. 4th.....\*2248  
 Standard Smelting and Refining Works.  
 metals, 225 E. 9th.....\*454  
 Standard Tea Co. 2050 Florence Av  
 Standard Tea and Spice Co. 129 E. Front  
 Standard Wrapper Co. 640 W. 5th  
 Stang Fred. bakery, 1353 Queen City Av  
 Stang R. grocery, 1442 Walnut  
 Stanley H. J. Chief Engineer of B. of A.  
 office City Hall  
 Residence 3614 Eastern Av.....\*1837-3  
 Stanley W. H. Wharf Register, n.w.cor.  
 Main and Front  
 Stanton Byron, physician, 931 Dayton  
 Stanton & Dewire, blacksmiths, 62 Elm  
 Stanton John, engraver and die sinker, 122  
 E. 7th  
 Stanton Kate, dressmaker, n.e.cor. John  
 and Laurel  
 Stanwood J. B. director Technical School,  
 14th and Elm  
 Stapleford A. D. physician, New Balti-  
 more Pike, Fairmount  
 Stappe Fred. bakery, 260 E. Molitor  
 Star & Crescent Livery Stables, The, 352  
 W. 7th  
 Star Distillery, 529 Walnut  
 Star Electric Co. The, machinery, 51 Perin  
 Building  
 Star Ferrotypc Gallery, 1021 Vine  
 Star Foundry Co. 225 Main, Covington,  
 Ky.....\*4260  
 Star Henry E. grocery, 1619 John  
 Star Lumber Co. The, 1217 Budd.....\*7088  
 Star Oil Co. Brighton Station.....\*7551  
 Star Shoe House, 1119 Main  
 Star Tailoring Co. 710 Vine  
 Star Theater, 5th and Central Av  
 Star Union Line, fast freight, 4 E. 4th  
 Stargardt Julius, tailor, 515 Broadway  
 Stark & Co. planing mill, 1057 Pine

Stark Frank R. furniture cars, 930 John  
 Stark Oscar W. physician, office 13 E. 8th  
 .....\*1934  
 Res. McMillan bet. Park Av and Elm,  
 Walnut Hills  
 Stark P. O. livery stable, s.w.cor. Reading  
 road and June.....\*5181  
 Stark S. physician, 13 E. 8th.....\*1934  
 Res. 1108 E. McMillan, Walnut Hills.\*5642  
 Stark Wm. physician, 1112 E. McMillan  
 Starkey F. S. attorney, 50 Pickering Bldg  
 Starr A. J. ins. agt. 607 Lincoln Inn Court  
 Startzman Mrs. Kate, grocery, 353 E. 3d  
 State Labor Bureau, 32 E. 8th  
 State Mutual Life Assurance Co. of Wor-  
 cester, Mass. 41 Mitchell Building  
 Staten Island Fancy Dyeing Establish-  
 ment, 216 W. Fourth  
 Stationary Engineers Inspector's Office,  
 City Hall  
 Staun John & Co. seed-leaf tobacco, 7  
 W. 2d  
 Stautberg Bernard, grocery, 422 Abigail  
 Stays Wm. coal, 209 George  
 Steam Rolling Co. Room 2, 230 W. 8th  
 Stearns & Foster Co. The, mfrs of wad-  
 ding, n.e.cor. Clay & Canal.....\*1794  
 Wadding factory Lockland, O....\*5720-2  
 Stearns Geo. S. res. Wyoming.....\*5720-4

### Steel Edward, Agent Ohio Farmers' Insur- ance Co. 403 Johnston Bldg .....★ 149

Steele Bros. laundry and carpet cleaning,  
 47 W. 5th  
 Steele Chas. M. real estate, s.w.cor. 9th  
 and Freeman Av  
 Steele Mrs. E. notions, Glenway Av  
 Steele Fred. L. mse. broker, 110 E. 2d  
 Steele John L. license deputy, City Audi-  
 tor's office  
 Steffen Martin, tailor, 706 Main  
 Steffens Herman, house and sign painter,  
 319 Donahue.....\*1542  
 Stegeman Mrs. Lizzie, dairy, s.e.cor. Lin-  
 wood Road and Delta Av  
 Stegemeyer C. F. grocery, 4019 Eastern  
 Av and 4000 Kellogg Av  
 Stegemiller W. F. bakery, 1063 Cutter  
 Stegemiller H. W. druggist, s.w.cor. Lib-  
 erty & John  
 Stegman Wm. confectionery, 116 Broad-  
 way  
 Steguer Amelia, confectioner, 1339 Main  
 Stegner Bros. beer stamp protector, 1314  
 Sycamore  
 Stegner Geo. daily meat market, 1214  
 Harrison Av  
 Stegner H. meat market, 204 E. Mulberry  
 Steiber & Hingson, insurance, Room 11,  
 n.e.cor. 5th and Main  
 Steidle Theresa, grocery, 2025 Dunlap  
 Steiger Felix, saloon, 500 George  
 Steigert Leopold, machine shop, n.e.cor.  
 Logan & Elder  
 Stein Hugo, res. Bogart Av. Avondale....  
 .....\*5375-3  
 Stein J. G. grocery and saloon, 51 E. Mc-  
 Micken Av  
 Stein Jacob, clothing, 614 Broadway  
 Stein Jacob, grocery, 1500 Pullan Av  
 Stein, Kessler & Co wholesale jewelers,  
 105 W. 4th  
 Stein Miss M. millinery, 1129 Main  
 Stein Otto, res. 2823 Park Av. Walnut  
 Hills .....\*5670-3  
 Stein Wm. saloon, 1238 Budd  
 Stein-Vogeler Drug Co. The, counting-  
 room 217 to 221 E. 6th.....\*1617  
 Store 217 to 221 E. 6th .....\*1740  
 Steinau Abe, res. 3123 Woodburn Av. Wal-  
 nut Hills.....\*5088-4  
 Steinau Chas. J. fancy goods, 8 W. 4th  
 Steinau Eva, dressmkr. 716 John  
 Steinbeck A. H. bakery, 210 Abigail  
 Steinbecke Jos. F. druggist, n.e.cor. Vine  
 and Liberty  
 Steinberg Herman, attorney, 3d floor,  
 United Bank Bldg  
 Steinberger Andrew, barber, 511 Freeman  
 Avenue



The Late Reuben Springer.

Steinbicker Geo. H. carpenter, 1013 Gest  
 Steinbicker Mrs. Rosa, millinery, 2817  
 Woodburn Av  
 Steinbock & Patrick, teas and cigars, 55  
 Walnut  
 Steinborn Jacob, bakery, 18 E. Liberty  
 Steinbrecher John, Sr. cooper, 1068 W. Lib-  
 erty  
 Steincke H. saloon, s.w.cor. Findlay and  
 Logan  
 Steiner John, barber, 11 W. 7th  
 Steiner Mrs. Sarah, glassware, 1535 Cen-  
 tral Av  
 Steinert Geo. cigarmkr, rear 142 E. Mc-  
 Micken Av  
 Steinert Herman, music teacher, 437 Day-  
 ton  
 Steinfeldt Henry, music teacher, 732 Lau-  
 rel  
 Steinhard Henry J. wagon maker, 2836  
 Colerain Av  
 Steinfeldt Bernard J. music teacher, 732  
 Laurel  
 Steinhauer Martin, shoemkr, 622 Neave  
 Steinheim Wm. B. saloon, 758 E. McMillan  
 Steinicke Fred. A. grocery, 1913 Vine  
 Steinkamp A. & Co. furniture, 227 W. 5th  
 .....\*117  
 Steinkamp C. F. leaf tobacco, 44 Vine  
 Steinkamp Edward, saloon, n.w.cor. Osiris  
 and Bank

**Steinkamp Jos. G.** Architect and Superin-  
 tendent, 24 E. Court

Steinkamp Elizabeth, dressmkr. 546 E.  
 Liberty  
 Steinman & Meyer Furniture Co. 836 W.  
 6th .....\*7046  
 Steinmeier Henry, painter, 1093 W. Lib-  
 erty  
 Steinmeier Wm. painter, 1629 Western Av  
 Steinmetz Jacob, stoves, 1053 Freeman Av  
 Steinmetz M. saloon, 123 Front  
 Steinmetz Philip, tailor, 1921 Elm  
 Steinmiller Elizabeth, deaconess, Deacon-  
 esses' Home  
 Steinway & Son, pianos, 132 W. 4th...\*1592  
 Steinwender, Stoffregen & Co. coffees, 110  
 E. Second .....\*1654  
 Stelzer Henry, cheese, 22 W. Elder  
 Steltenpohl F. J. tailor, 22 Atlas Bank Bldg  
 518 Walnut .....\*891  
 Steltenpohl Henry, grocery, 835 Carlisle  
 Avenue  
 Stelzer Stephen, saloon, 2738 Eastern Av  
 Stem Arthur, res. Madisonville Av, Wal-  
 nut Hills.....\*5895-2  
 Stem & Allen, attys. 808 Neave Bldg...\*634  
 Steman & Holthaus, carpenters, 1714  
 Pleasant  
 Steman Theresa Miss, dressmaker, 1831  
 Race  
 Stemann L. dressmaker, 1707 Race  
 Stemler Louis A. pattern maker, 736 Betts  
 Stemmerding Fred. L. saloon, n.w.cor.  
 Powers and Herron  
 Stengel Chas. saloon, 1900 Elm  
 Stengel H. G. saloon, 2601 Colerain Av  
 Stenger Adam, fruits, 108 E. McMicken Av



Figure on Fountain.

Stenger Ed. druggist, 1609 Carl  
 Stenger Ferd. locksmith, 1333 Main  
 Stenger John, saloon, 1918 Dunlap  
 Stenger John, moldings, 50 Bodmann Bldg  
 Stenglein Adam, confectionery, 1917 Central Av  
 Stenglein Fred. tailor, 1516 Bremen  
 Stentz & Broome, agts. 60 Pickering Bldg  
 Stentz Jacob, barber shop, 3108 Warsaw Av  
 Stephan Gustav. meats, 521 W. Liberty  
 Stephan J. E. physician, 1509 Race  
 Stephan Julius, druggist, McMillan and Concord .....\*5439  
 Stephan Otto, druggist, cor. 6th and German .....\*7744  
 Stephan Sol. A. supt. Zoological Gardens, head of Vine  
 Stephan Wilhelmina, dressmkr. 1345 Walnut  
 Stephan Wm. physician, cor. 6th and German  
 Stephany Julius, bakery, 115 W. Court  
 Stepany Mrs. Rosa, notions, 1437 Vine  
 Stephens A. E. B. deputy, County Treasurer's office  
 Stephens A. J. sheet iron works, 103 W. Front  
 Stephens & Bro. manfrs. of glue, n.w.cor. Canal and Marshall Av.....\*7377  
 Stephens Chas. H. attorney, res. Washington Av. Avondale.....\*5857-4  
 Stephens H. C. chemist, s.w.cor. 5th and Butler  
 Stephens Herbert, chemist, 318 W. 7th  
 Stephens Isaac, insurance, 111 E. 3d  
 Stephens J. L. paper broker, 50 Perin Bldg  
 Stephens, Lincoln & Smith, attorneys, 305 Walnut .....\*656  
 Stephens & Scales, hardware, 26 Pike, Covington, Ky.....\*4281  
 Stephens T. & M. millinery, 1433 Vine  
 Stephenson Arthur, office 133 Longworth  
 Stephenson Building, n.w.cor. Main and Canal  
 Stephenson Chas. office 133 Longworth  
 Stephenson David H. restaurant, 571 W. 6th  
 Stephenson Estate, office 133 Longworth  
 Stephenson Henry W. Jr. executor Stephenson estate, 133 Longworth  
 Stephenson J. C. photographer, 1441 Vine  
 Stephenson J. M. ins. agt. 222 W. 4th  
 Stephenson R. B. publisher Price Current, 134 W. 3d  
 Stephenson Thos. A. dentist, 323 W. Court  
 Stephenson Vinnie, dressmaker, Flat 1, 519 Race  
 Stepp Mary, dressmkr. 632 Broadway  
 Stepp Philip, saloon, 1101 Harrison

Stepp Walter, daily market, 1205 E. 3d  
 Stepp Wm. saloon, 1017 Martin  
 Stepler Nicholas, painter, 177 Warner  
 Steptoe John & Co. machinists' tools, 75 Elm  
 Sterling Manfg. Co. gold refiners, 301 E. 5th  
 Sterling S. G. residence Biddle St. Clifton .....\*5081-3  
 Sterling W. S. professor, Cincinnati College of Music  
 Stern, Auer & Co. shoes and slipper manfrs. 18 W. Canal  
 Stern Aug. L. house and sign painter, 663 Neave  
 Stern Chas. J. res. 1367 Chapel, Walnut Hills .....\*5549-3  
 Stern & Co. wholesale jewelers, 638 Race  
 Stern Edw. D. tailors' trimmings, 4 W. Pearl  
 Stern Leo. confectionery, 903 W. Liberty  
 Stern Louis, manfrs.' agent, n.w.cor. 3d and Vine  
 Stern Leopold, dentist, 439 Race  
 Stern, Lauer, Shohl & Co. wholesale clothing, 310 and 312 Vine.....\*1047  
 Stern, Oppenheimer & Co. men's clothing, 1 and 3 W. 3d  
 Stern W. res. Glenwood Av. Avondale....\*5877-2  
 Sternberger Adolph, furnishing goods. 14 E. Pearl  
 Sternberger Henry, gents' furnisher, 33 W. Sixth  
 Sternberger L. gents' furnisher, 252 W. 5th  
 Sterne Mrs. Sophia, res. 752 W. 9th...\*7326  
 Sterner Anthony, undertaker, Queen City Av. and Van Hart.....\*7069  
 Sterns L. Chicago House, 311 W. 5th  
 Sterrett Geo. T. res. 412 Milton.....\*1064

**Stetter & Mangold, Wholesale and Retail Wines and Liquors, 336 W. 6th .....★ 809**

Stettinius Henry, office 600 E. 3d  
 Res. Madisonville Av. E. Walnut Hills .....\*5600-3  
 Stettinius John L. office 600 E. 3d  
 Res. Linwood Road, E. Walnut Hills .....\*5600-2  
 Steuter Herman, saloon, n.e.cor. Sycamore and Woodward  
 Steuwer Fred. cigars and tobacco, 229 W. 9th  
 Steven Wm. H. gardener, n.w.cor. Reading Road and N. Crescent Av  
 Stevens Albert, tin shop, 1125 E. 3d  
 Stevens' Coal Co. foot of Mill  
 Stevens Dan, lithographer, Pike's Opera House  
 Stevens Edwin E. attorney, 44 Blymyer Bldg  
 Stevens G. E. books, 224 E. 4th  
 Stevens H. B. physician, n.s. Dixmyth Av. near McMicken Av

**Stevens J. F. Painting and Sign-Writing, 411 Carlisle Av**

Stevens S. J. & Co. com. merchants, 37 Walnut .....\*388  
 Stevens & Van Hise, carpenters, Reading Road  
 Stevens W. D. painter, n.e.cor. Saunders and Main .....\*5368  
 Stevens Winston, boots and shoes, 701 Culvert  
 Stevenson Alex. T. physician, 14 Garfield Place  
 Stevenson Chas. B. lumber, Box 89, Builders' Exchange  
 Stevenson Edward, leaf tobacco, 6 W. Front  
 Stevenson G. V. Home Steam Laundry, 45 Arcade  
 Stevenson Mrs. J. W. residence 234 Garrard, Covington, Ky.....\*4064  
 Stevenson Job E. attorney, 12 E. 3d  
 Stevenson John W. physician, s.e.cor. 3d and Kilgour  
 Stevenson P. G. leather and hides. 606 Main

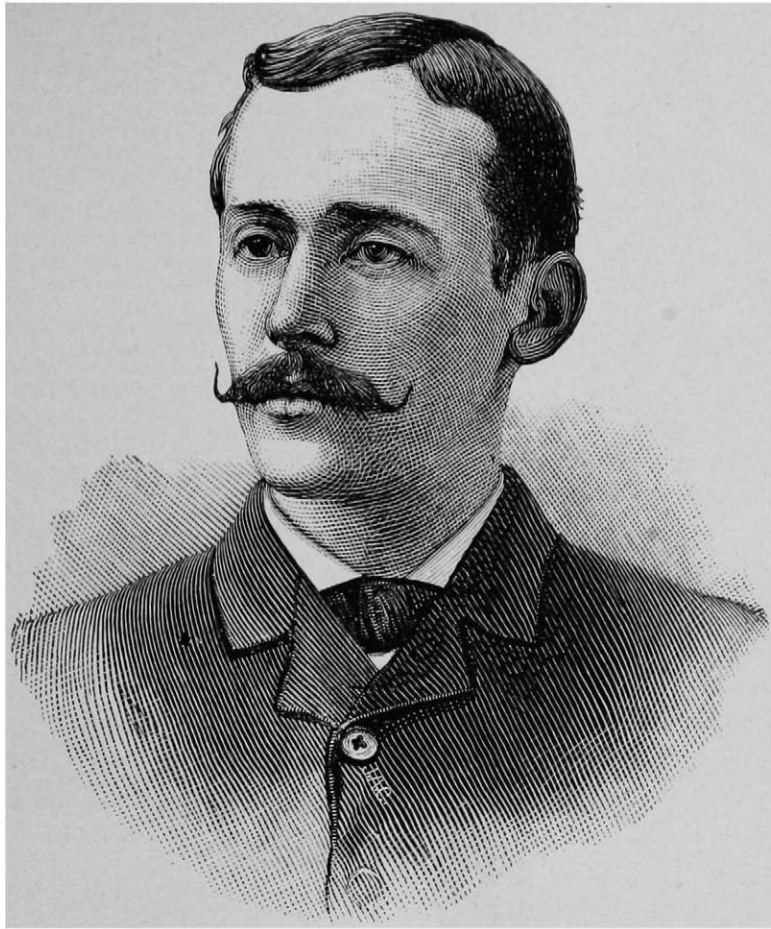

Dr. Edwin B. Swift.

- 
- |   |  |
|---|--|
| <p>Steves Bros. wholesale liquors, 14th and Central Av</p> <p>Stewart C. E. hardware, 1011 Plum</p> <p>Stewart Chas. Jr. real estate, 13 Mitchell Building .....*2249</p> <p>Stewart Chas. Paper Co. The, 321 Walnut</p> <p>Stewart Chemical Co. soaps, 706 Elm</p> <p>Stewart Mrs. Catherine, restaurant, 142 W. 7th</p> <p>Stewart &amp; Co. whol. millinery, 414 Race</p> <p>Stewart, Dunholter &amp; Co. provisions, flour and salt, 51 Walnut.....*2038</p> <p>Stewart Electric Repair Co. dynamos, s.e. cor. 5th and Sycamore.....*1117</p> <p>Stewart Gregory S. res. Linden Av. Linwood .....*5182-2</p> <p>Stewart Mrs. Harriet R. res. 1934 Bigelow Av. Mt. Auburn.....*5069</p> <p>Stewart Helen G. &amp; Co. Glencairn Restaurant, Chamber of Commerce Bldg</p> <p>Stewart Henry, gardener, 2519 Burnet Av</p> <p>Stewart Iron Works The, 716 Sycamore .....*611</p> <p>Stewart J. A. civil engineer, 517 Johnston Building .....*226</p> <p>Stewart Landing Co. Ohio River above Dayton, Ky.....*2066-4</p> <p>Stewart Printing Co. The, 230 W. 4th</p> <p>Stewart R. W. physician, Ortiz Bldg..*2043</p> <p>Stewart Thos. M. physician, 704 Elm.*1242</p> <p>Stewart Walter P. dentist, 752 W. 8th</p> <p>Stewart Wm. D. coal, 220 Richmond</p> <p>Stewart Wm. T. draughtsman, s.e.cor. 2d and John</p> <p>Stewart's Wm. H. Sons, contractors and builders, 1011 to 1015 Plum .....*2161</p> <p>Stewart Wm. H. Jr. res. Linden Av. Avondale .....*5282-2</p> <p>Stickler Bros. confectionery, 314 E. 5th .....*1234</p> <p>Stickler Jos, grocery, 230 E. 5th</p> <p>Stickney E. A. varnishes, 612 Johnston Bldg</p> | <p>Stichtenoth Wm. Jr. Cincinnati Floral Co. 411 Walnut</p> <p>Stiebel H. G. street sprinklers, 419 George</p> <p>Stieg Frank, daily market, 1612 Dudley</p> <p>Stieneker Henry, grocery, 1113 Poplar</p> <p>Stiens Alice, dressmkr, 404 Elizabeth</p> <p>Stier Rupert J. druggist, St. Gregory and Pavilion, Mt. Adams.....*641</p> <p>Stier W. B. attorney, 21 Pike Bldg....*1542</p> <p>Stieringer W. C. photographer, 48 W. 5th</p> <p>Stifel John, stoves, 1319 Elm</p> <p>Stifel, Lockwood &amp; Co. leather, 207 Main</p> <p>Stigler Jos. grocery and saloon, 4122 Kirby Road</p> <p>Stigler Michael, saloon, 1712 Blue Rock</p> <p>Stiles H. L. coin. mer. 213 Walnut....*1682</p> <p>Stiles T. M. office 213 Walnut</p> <p>Stille &amp; Duhlmeier, furniture manfrs, n.w.cor. Wade and Dalton Av....*7072</p> <p>Stille Ernest, cigar manfr. n.s. Miami Canal, Cumminsville</p> <p>Stimson Earl W. res. Clifton Av. Avondale .....*5062-3</p> <p>Stineman Arthur A. florist, 2440 Gilbert Av</p> <p>Stineman Edgar L. florist, 2440 Gilbert Av</p> <p>Stineman Emma, dressmkr. 2440 Gilbert Avenue</p> <p>Stiner J. L. boarding stable, 309 W. Court</p> <p>Stings Hermann, shoemkr. 107 E. 7th</p> <p>Stirnkorb Jacob, saloon, 209 W. McMicken Avenue</p> <p>Stites Benjamin H. attorney, 44 Pike Bldg</p> <p>Stites W. N. draughtsman, 41 Pike Bldg</p> <p>Stith Ford, inspector of buildings, City Water Works</p> <p>Stith Louis G. saloon, 2766 Tecumseh</p> <p>Stix Aaron L. res. 22 5 Highland Av. Walnut Hills.....*5235-3</p> <p>Stix Henry, office 315 Race</p> <p>Stix Henry, res. Main near Wallace Av. Avondale .....*5766-2</p> <p>Stix Henry S. res. Oak and Melrose Avs. Walnut Hills.....*5093-4</p> |
|---|--|





Figure on Fountain.

Stix Louis & Co. jobbers in dry goods, 3d and Race.....\*1863  
 Stix Nathan, res. cor. Gilbert Av. and Oak Av. Walnut Hills.....\*5283-3  
 Stober Martin, boots and shoes, 2015 Madisonville Av  
 Stock A. Sulpho-Saline Water, 1914 Elm  
 Stock Bernard, grocery, 1136 Gilbert Av  
 Stock Henry M. boots and shoes, 829 Main  
 Stocker Geo. plumber and gas fitter. 2863 Colerain Av  
 Stockhoff Bernard, blacksmith, Kirby Av. opp. Glen Parker Av  
 Stockmann F. stoves, 536 W. Liberty  
 Stockmeier Wm. F. grocery and saloon, 2518 Western Av  
 Stockton Jas. E. plastering, s.w.cor. Iroquois and Vinton  
 Stockum John L. pianos, 1722 Race  
 Stoddart J. M. & Co. limited, of Philadelphia, publishers, room 17, Bradford Block  
 Stoeber Frank, grocery, 1516 Linn  
 Stoehr A. & Co. stair builders, 1109 Gilbert Avenue  
 Stoehr G. L. saloon, 1535 Race  
 Stoehr Jacob, wines and snuff, 125 E. 12th  
 Stoehr Oscar, attorney, 111 E. 4th.....\*337  
 Stoehr Robt. A. Building Material Supply Co. 505 Neave Bldg  
 Stoerig A. cigar manfr. 513 Woodward  
 Stoess Fred. meat store, 1631 Western Av  
 Stoess M. saloon, cor. Betts and Cutter  
 Stoffel Michael, shoemaker, cor. Plum and Water  
 Stoffer Frank, cigars, 1631 Central Av  
 Stokes S. A. barbershop, s.e.cor. 4th and Vine  
 Stoll Lena, saloon, 618 McMicken Av  
 Stoll Martin, druggist, 1336 Vine  
**Stoll William**, Blank-Book Mnfr. Printer and Job Bookbinder; First-Class Work a Specialty, 232 E. 5th  
 Stollmaier Chris. daily market, n.w.cor. Clay and Allison  
 Stolz Eugene, daily market, 502 E. Liberty  
 Stolze John, cigar manfr. 3641 Glenway Av  
 Stone Chas. E. Ladies' Home Tea Co. 10 E. Front  
 Stone Mrs. Ella M. res. 1637 Tremont, Fairmount .....\*7052-3  
 Stone Fanny M. music teacher, 142 W. 4th  
 Stone Geo. N. gen. mangr. City & Suburban Telegraph Co. office Telephone Bldg .....\*45  
 Res. cor. Oak and Burnet Aves. Vernonville ..... \*5736  
 Stone Geo. W. attorney, 915 Main  
 Stone & Hay, lumber, 72 Mitchell Bldg.... \*2143  
 Stone L. grocery, 2073 Eastern Av

Stone John E. broker, Room C, Chamber of Commerce Bldg  
 Stone Lake Ice Co. 2116 Central Av.\*7425-2  
 Branch office Plum and Adams....\*2274  
 And 530 to 540 Poplar.....\*7168  
 Stone R. H. attorney at law, 915 Main  
 Stone & Veith, Star Lumber Yard, 1030 Monmouth, Newport, Ky.....\*4036  
 Stone W. P. & Co. lumber, 43 Pickering Building ..... \*406  
 Stone W. phrenologist, 119 Garfield Place and 303 Lincoln Inn Court  
 Stonebraker Ruth, notions, 1202 W. 8th  
 Stoppelkamp Geo. saloon, n.w.cor. Water and Vine  
 Stopper M. & Son, stone masons, Box 106, Builders' Exchange  
 Stopper Michael, stone mdse, 2279 Bogen  
 Storch Theodore, confectionery, 800 Richmond  
 Storck Wm. H. U. S. storekeeper and gauger, U. S. Internal Revenue office  
 Storer Bellamy, attorney, n.e.cor. 3d and Walnut .....\*361  
 Storer Maria, Longworth Estate of, office First National Bank Bldg  
 Storey Richard, dentist, 105 Odd Fellows' Temple  
 Stormazand A. coal, 1522 John  
 Storrs Congregational Church, junc. State Av. and Warsaw Pike  
 Stortz John, slaughter house, 2141 Hunt  
 Story Geo. daily market, 448 E. Pearl.\*1552  
 Story John, plumber, n.e.cor. Freeman Av. and 7th..... \*7376  
 Story W. A. ins. agt. 330 W. 9th

**Stothfang H. F. & Bro.** Wholesale and Retail Wines and Liquors, n.w.cor. Central Avenue and David

Stothfang Louis, bakery, 327 W. Court  
 Stottmann Herman J. ins. agt. Room 35 222 W. 4th  
 Stout E. B. house raiser, 1917 Eastern Av  
 Stout Ellis M. clothing renovator, 1203 Central Av  
 Stout H. W. confectionery, 1649 Freeman  
 Stout Lill, dressmkr. 759 W. Court  
 Stout Norris P. ins. agt. n.w.cor. 5th and Elm  
 Stout R. H. ins. agt. n.w.cor. 5th and Elm  
 Stowell C. C. Light of Truth Publishing Co. Room 5, 512 Race

**Stowell F. Austin**, School for Dancing, Special Branches Delsarte Physical Culture and Expression, Office 13½ College Bldg. 416 Walnut; P. O. Box 203

Strack Mrs. Ella, dry goods and notions, 1718 Blue Rock  
 Strack Mary, dressmkr. 609 Church  
 Straehley Arthur C. attorney, 845 Dayton  
 Straehley E. O. physician, 1814 Linn...\*7847  
 Straehley John Jr. dry goods & notions, 1411 Vine  
 Straehley W. F. boots & shoes, 1415 Vine  
 Strahley C. G. laundry, 218 W. Elder

**Strang John A.** Sup't Prudential Insurance Co. n.e.cor. 7th and Race

Strangman H. C. dry goods, 18 E. Molitor  
 Stransky Frank, tailor, 52 E. McMicken Avenue  
 Strasberger & Levi, grain dealers, 12 Chamber of Commerce Bldg.....\*847  
 Strasburg Fred, druggist, 1373 Harrison Av  
 Strassel Peter, cigars, 719 Clark  
 Strasser Mrs. Jos. grocery, s.w.cor. Harriet and Oehler  
 Strategier E. boots and shoes, 660 Carr  
 Stratemeyer C. H. tailor, 138 W. 6th  
 Stratemeyer H. & Bro. bakery, 465 E. Front  
 Stratemeyer & Krehnbrink, millinery, 217 W. 4th  
 Stratford Hotel, Walnut, bet. 6th & 7th, Wheelwright C. P. prop.  
 Strathmann Bernard H. stone mason, 553 Boal

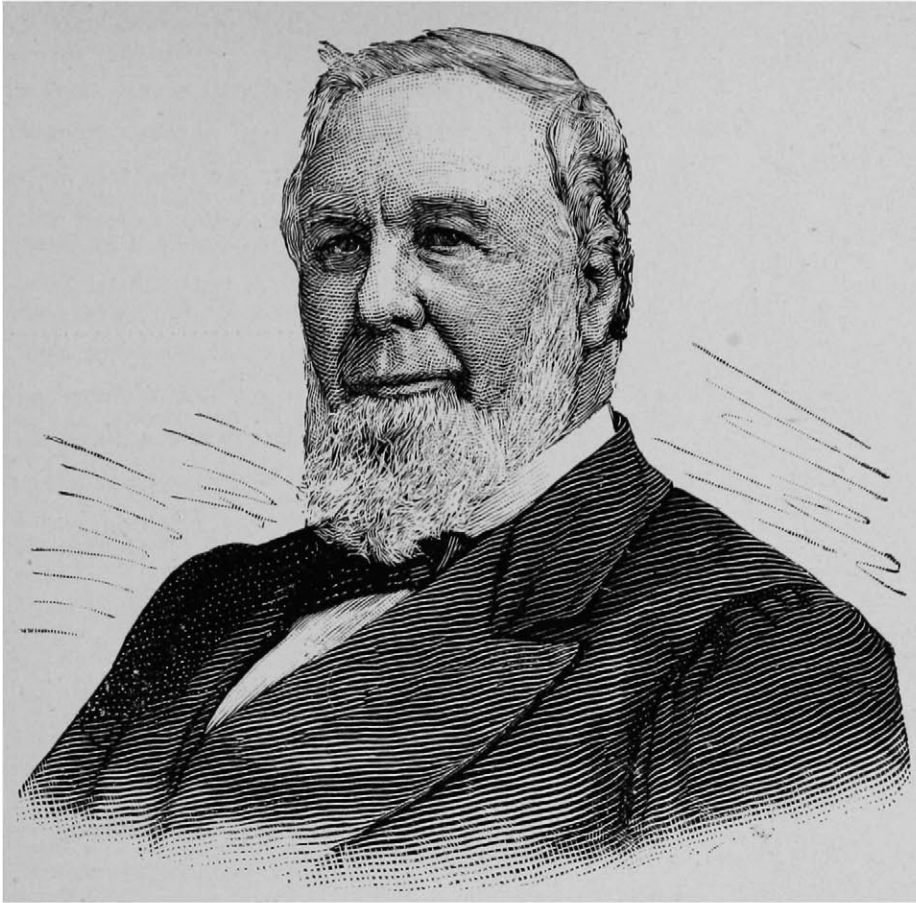

The Late R. M. Shoemaker.

Stratmann Jos. bakery, 3922 Eastern Av  
 Straub Machinery Co. mill machinery, 1950  
 to 1956 W. 6th.....\*7255  
 Straus A. insurance broker, 32 E. 3d

**Straus Bros. & Co. Cigars and Tobacco,**  
 524 Vine

Straus Mrs. Clara, millinery, 1615 Vine  
 Straus & Co. ginseng, 204 Main  
 Straus Mrs. Fanny, res. 818 Oak Av. Walnut  
 Hills.....\*5425  
 Straus Henry, cigars, 9 E. 4th.....\*1650  
 And 415 Vine.....\*1636  
 Straus Isaac S. & Co. furnishing goods,  
 22 W. Pearl.....\*1925  
 Straus Isaac S. res. 2323 Park Av. Walnut  
 Hills .....\*5547-2  
 Straus Leo, teacher of languages, 617 W.  
 9th  
 Straus Robert, tailors' trimmings, 104 W. 3d  
 Straus Samuel, res. 2530 May, Walnut  
 Hills .....\*5394  
 Straus & Stern, live stock, Union Stock-  
 yards.....\*7973  
 Strauss Bros. merchant tailors, 508 Vine  
 Strauss Chas. agt. Germania Knitting  
 Works of N. Y. 7 E. 3d  
 Strauss F. & Co. wholesale liquors, 8 E.  
 Second.....\*843  
 Strauss Mrs. Laura, res. Gholson Av. Av-  
 ondale .....\*5852-3  
 Strauss, Pritz & Co. distillers, 52 Main\*1467  
 Strauss R. artist, Room T, Pike Building  
 Strauss Rudolph, gardener, 2519 Grandin  
 Road  
 Strauss Sig. & Co. whol. jewelers, 11 Ca-  
 rew Bldg  
 Street-cleaning Department. n.e.cor. Lib-  
 erty and Linn  
 Streit A. & Son, machinery manfrs. 311  
 W. 2d  
 Streit Bernard, shoemaker, 3022 Colerain  
 Av  
 Streit Emil, wholesale & retail dealer in  
 cigars, &c., 239 W. 4th

Streit Bros. advertising signs, 25 W. 2d  
 Streit Tilly A. dressmkr. 3022 Colerain Av  
 Streit & Schmit, mfrs. furniture, cor.  
 Hopkins & Harriet.....\*7055  
 Strelow Chas. saloon, 1415 Walnut  
 Streng A. M. mer. tailor, 3927 Spring  
 Grove Av  
 Streng Chas. J. confectionery, 514 Elm  
 Streng G. J. barber, s.e.cor Baymiller &  
 Findlay  
 Streng, Hamberger & Co. cigar mfrs., 412  
 E. 8th.....\*1644  
 Streng Julius R. agt. 104 W. 3d  
 Streng Louis J. res. Reading Road, opp.  
 Gholson Av.....\*5657-2  
 Stretcher Howard, Lost Key Check Co.  
 1016 Walnut  
 Stretz Mrs. Carrie, confectionery, 1011  
 Vine  
 Stretz Fred, sign painter, 1011 Vine  
 Stretz Geo. boots and shoes, 1023 Sturm  
 Stribley & Co. wholesale shoes, 218 E.  
 Fourth.....\*1379  
 Stricker, Beitman & Co. manfrs. of pants,  
 112 W. 3d  
 Stricker Bernard, boots and shoes. 31 W.  
 Twelfth  
 Stricker E. L. attorney, United Bank  
 Building .....\*475  
 Stricker Enoch L. res. 1314 Locust, Wal-  
 nut Hills.....\*5667-2  
 Stricker Frank, cigars, 1910 Vine  
 Stricker Jacob, saloon, 17 14th  
 Stricker Jos. tailor, 220 E. 5th  
 Stricker Miss L. grocery, s.e.cor. 3d and  
 Butler  
 Stricker Lena, grocery, 277 Calhoun  
 Stricker Louis, oculist, 18 E. 8th.....\*1364  
 Stricker Peter, boots and shoes, 3041 W. 6th  
 Stricker Sidney G. attorney and notary,  
 71 to 74 St. Paul Bldg.....\*1389  
 Strickland John, saloon, 441 E. Front  
 Striedelmeier H. boots and shoes, 961  
 Monastery  
 Strieder Wm. bakery, 503 Wade  
 Striethorst Dora, feather dyer, 109 15th



The Suspension Bridge.

Cincinnati Entrance.

- Strietmann Ella, dressmkr, 1613 Walnut  
 Strietmann's G. H. Sons, bakery, 104 and  
 106 W. Court.....\*861  
 Stritzinger Martin, lime manfr. Lick Run  
 Pike, Green Township  
 Strobel Alma, dressmkr. 937 Freeman Av  
 Strobel John, bakery, 1786 Denham  
 Strobel E. F. grocery, 937 Freeman  
 Strobel L. A. & Co. moldings and picture  
 frames, s.e.cor. Elm and Canal.....\*170  
 Strobel L. A. res. Loraine Av. Clifton.\*5048  
 Strobel & Wilken Co. The, toys, 326 Wal-  
 nut ..... \*138  
 Strobridge Hines, res. 236 Albion Place....  
 ..... \*5250-4  
 Strobridge Lithographing Co. The, 108 to  
 118 Canal and 1155 Broadway N. Y.\*1632  
 Strohbach Mrs. M. confectionery, 2245 Vic-  
 tor  
 Strohfeltdt Robt. E. cigars, 1321 Sycamore  
 Strohman & Son, coal, Harvey Av. Avon-  
 dale  
 Stroka Theo. boots and shoes, 922 Bay-  
 miller
- Stromstadt & Schlosser, Painters**  
 & Interior Decorators, 735 E. McMillan ★ 5984
- Strong A. R. agent varnishes, n.w.cor. 6th  
 and Walnut  
 Strong C. J. attorney, n.w.cor. 6th and  
 Walnut  
 Strong Edward W. attorney, Central  
 Union Station.....\*2047  
 Res. 242 Albion Place.....\*5200-3  
 Strong Robt. E. boiler ins. agt. 63 Mitchell  
 Bldg  
 Strong Wm. designer of funny pictures,  
 Flat 1, 507 Broadway  
 Strootmann Henry, grocery, n.e.cor. Lib-  
 erty and Dalton Av  
 Strotman Annie M. dressmkr. 1307 Pendle-  
 ton  
 Stross John Jos. saloon and lodging house,  
 1516 Vine
- Stross William, Hotel, 24 and 26 W. 12th**  
 ..... ★ 166
- Stroth Henry, feed, 1519 Cutter  
 Strouse G. J. grocery, 700 E. McMillan  
 Strubbe H. & Bro. saloon and grocery,  
 1516 Jones  
 Strubbe & McDevitt, teamsters, s.e.cor 3d  
 and Vine

- Strubbe Laura, music teacher, 122 W. 6th  
 Struble Burr B. draughtsman, 225 W.  
 Pearl  
 Struble Leslie, real estate broker, 105 Lin-  
 coln Inn Court  
 Struble Stanley, notary, Rooms 34 to 37,  
 Pickering Bldg  
 Strueve H. R. jewelry, 541 Walnut  
 Strueving Henry, cigarmkr. 138 Gage  
 Struke John C. whol. grocer, 213 W. Court  
 Strunk Wm. attorney and notary, Room  
 105, 519 Main  
 Strunz Richard, real estate, 109 Findlay  
 Stuart, Henley & Co. whol. grocers, 54  
 Vine ..... \*1584  
 Stubbe B. dyeing, cleaning and renovat-  
 ing, 315 E. 3d  
 Stubbs Q. livery, 3045 Woodburn Av...\*5621  
 Stubbers H. H. dry goods, 52 Plum  
 Stubbers & Murrell, gasoline stoves, 129 E.  
 Water  
 Stubenrauch John, carpet cleaning, 2222  
 Wheeler  
 Stuckenborg H. H. & Son, shirt manfrs.  
 402 Walnut and 407 Central Av...\*7971  
 Student L. G. publisher, n.e.cor. 5th and  
 Plum  
 Stuemmer Chas. clocks, 132 W. 5th  
 Stuempel G. violin teacher, 1352 Broadway  
 Stueve H. cement and fire clay, 1610 John  
 ..... \*7478  
 Stugard Chas. meats, 2307 Wheeler  
 Stuhlfreyer Anton, confectionery, 1074 Flint  
 Stukenborg F. & Bro. furniture, 121 E.  
 Fifth ..... \*1827  
 Stumpf Ben, omnibus and transfer, 2425  
 Gilbert Av  
 Stuntebeck Fred. boots and shoes, 507 W.  
 Sixth  
 Stuntz Albert W. draughtsman, 610 Bay-  
 miller  
 Sturla G. saloon, 1029 Main  
 Sturla Jos. saloon, n.w.cor. 5th and Eg-  
 gleston Av  
 Sturla Frank, confectionery, 269 Pike  
 Sturm & Co. carpenters, Mathers, near  
 Buena Vista Place  
 Sturm G. & Sons, clothing, s.e.cor. 3d and  
 Race ..... \*1555  
 Sturm Gabriel, res. Grandview Av. Wal-  
 nut Hills..... \*5388  
 Sturm Isaac, ins. 123 E. 3d..... \*1520  
 Sturm Johanna, boarding-house, 423 W.  
 Seventh  
 Sturm John, horseshoer, Lincoln Place,  
 Avondale  
 Sturm Simon, ins. 30 E. 3d... \*1342  
 Res. Main and Glenwood Av. Avon-  
 dale ..... \*5570-3  
 Sturwold J. H. boots and shoes, 3753 War-  
 saw Av  
 Styron O. M. agt. 1008 Neave Bldg  
 Suburban Electric Co. 420 Madison Av.  
 Covington, Ky..... \*4194  
 Suburban Electric Illuminating, Heat &  
 Power Co. 9 W. 5th, Newport, Ky.\*3296  
 Suchanek, Meyer & Co. cigars, 26 Central  
 Av  
 Sucher B. daily market, 1903 Queen City  
 Avenue  
 Suetto John, meat store, 1703 Denham  
 Sudbrack F. Wm. tobacco manfr. 215  
 Odeon  
 Sudbrack H. grocery, n.w.cor. Everett  
 and Linn  
 Sudhoff G. F. physician, 1416 Elm....\*2017  
 Sudler W. F. copper etching, n.e.cor. 4th  
 and Walnut  
 Suedhof Rudolph, saloon, 1745 Hunt  
 Suer H. & Bro. brick yard, Mitchell Av.  
 also Ludlow Av. near Miami Canal  
 Suettmann Henry, rags, 1632 Walnut  
 Sugarman Bros. clothing, 238½ W. 5th  
 Sugarman Louis, sawbroker, 620 Central  
 Av  
 Sugenheim J. queensware, 1210 Main  
 Suhre Rudolph, propr. Anchor Tannery,  
 1960 Central Av  
 Suire Frank O. attorney, 25 Wiggins Block  
 ..... \*43  
 Sulan Geo. carpenter, 4234 Dane  
 Sullivan A. D. grocery, 335 E. 5th



H. G. Skiff.

- Sullivan Andrew, livery stable, Hollister, Mt. Auburn.....\*5170
- Sullivan Bros. mer. brokers, 129 E. 2d...\*854
- Sullivan E. & Co. house furnishing goods, 334 E. Pearl; also millinery, 340 E. Pearl
- Sullivan Florence A. attorney, 54 St. Paul Bldg
- Sullivan Miss I. E. artist, 337 W. 4th
- Sullivan J. real estate, 129 E. 4th
- Sullivan Jennie, music teacher, Price and Grand Ays
- Sullivan J. J. & Co. undertakers, 419 Central Av.....\*1600
- Sullivan James, grocery, Vista Av. E. Walnut Hills
- Sullivan John R. gardener, 310 Lawrence
- Sullivan John & Son, shoe manfrs. agt. 20 E. Pearl
- Sullivan John W. contractor, 42 Bodmann Bldg
- Sullivan Michael, contractor, 42 Bodmann Bldg
- Sullivan Neil, grocer and saloon, 318 Plum
- Sullivan Nonnie, dressmkr. 3623 Warsaw Avenue
- Sullivan Printing Works, n.e.cor. Court and Broadway .....\*1905
- Sullivan P. & Co. ladies' shoes, 318 E. 3d
- Sullivan & Smyth, printers, 118 W. 2d
- Sullivan & Sullivan, lumber, 76 Perin Bldg
- Sullivan & Wehrman, plumbers, 518 Central Av
- Sullivan W. J. dentist, Room 34, Glenn Building, s.w.cor. 5th and Race
- Summer Technical Free School for Boys, 823 W. Court
- Summers S. M. restaurant, 108 E. 6th
- Sun Ins. Co. of London, England, 130 W. 3d .....\*294
- Sun Mutual Ins. Co. of Cincinnati, s.e.cor. 3d and Walnut .....\*1700
- Sund B. H. tailor, 1324 Linn
- Sunday-School Advocate (semi-monthly), 222 W. 4th .....\*1575
- Sunday-School Classmate (semi-monthly), 222 W. 4th .....\*1575
- Sunday School Superintendent, The, 222 W. 4th
- Sunday-School Teachers' Journal (monthly), 222 W. 4th.....\*1575
- Sunderbruch's A. Sons, florists, 234 W. 4th; green-houses Vine St. Hill.....\*1875
- Sunderbruch H. L. florist, s.e.cor. 4th and Walnut .....\*2188
- Sunderer Berthold, cigars, 835 W. Liberty
- Sunderman Casper, cigar packer, 329 Main
- Sunderman Clem, grocery, 1235 Main
- Sundermann B. grocery, s.w.cor. Linn and Oliver
- Sundermann F. grocery, 1901 Coleman
- Sundermann F. grocery, 654 Freeman Av
- Sundermann Jos. grocery, 2220 Baymiller
- Sundermann Wm. tailor, 1120 Clay
- Sundmaker Anna, millinery, 1760 Hanfield
- Sunlight Incandescent Gas**
- Lamp Co. 606 Vine
- Sunnyside Distilling Co. office 344 W. 4th .....\*850
- Sunshine Publishing Co. 113 E. 6th
- Superintendent of County Buildings, Court House
- Superintendent of Markets, City Building
- Superintendent of Patrols, City Hall
- Superintendent of Police, City Building .....\*8011
- Superintendent of Public Schools, office City Hall .....\*263
- Superintendent of Sanitary Police, City Hall
- Superintendent of School Buildings, City Hall
- Superintendent of Street Cleaning Department, n.e.cor. Linn and Liberty
- Superior Court of Cincinnati, Court House
- Superior Machinery Manfg. Co. The, engine builders, 48 Elm.....\*2294
- Superior Suspender Co. 307 Central Av
- Superior Wall Plaster and Manfg. Co. s.w. cor. Court and McLean Av.....\*7835
- Supervising Engineer's Office, City Hall



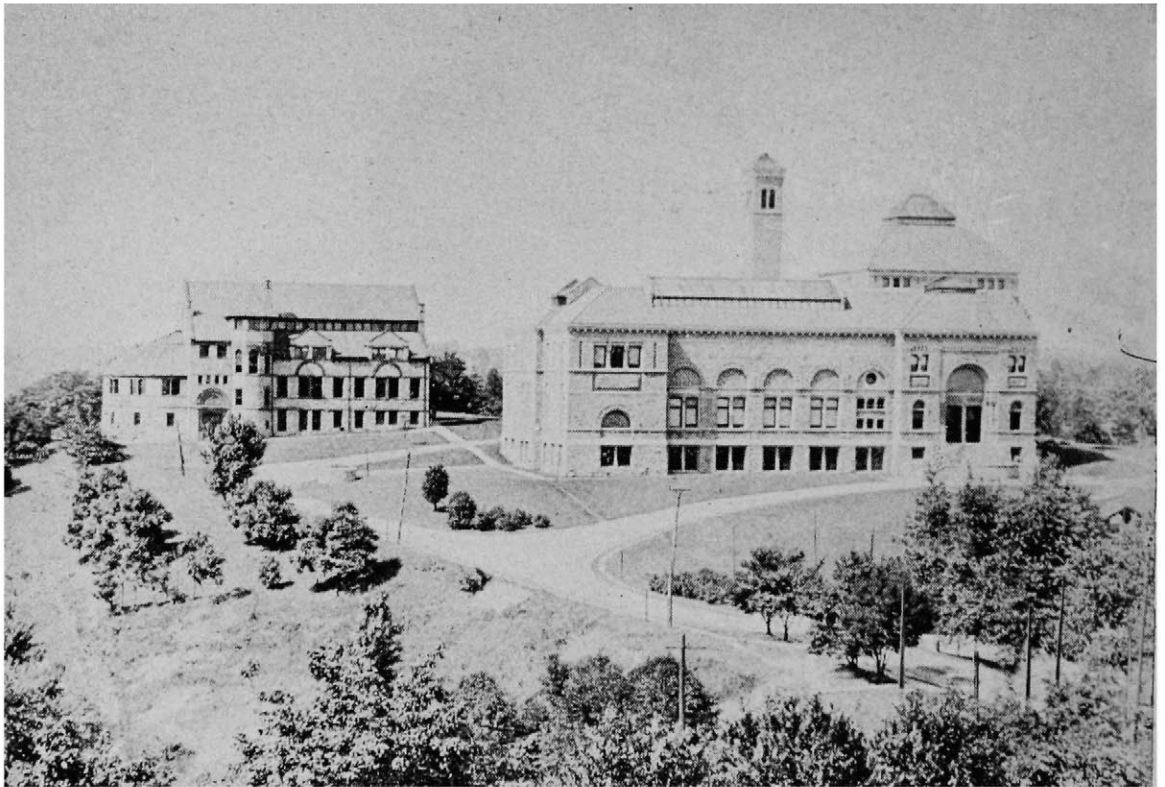

The Cincinnati Art Museum, Eden Park.

- Supple Frank, confectionery, 1538 Elm  
 Surdo Andrea, notary, 2225 Kenton  
 Surmann A. & E. A. mer. tailors and clothing dealers, 721 Freeman Av  
 Surret Jas. coal, 804 W. 5th  
 Surveyor of Customs, room 12, Post-office Building  
 Suslow S. pawnbroker, 703 Central Av  
 Susquehanna Distilling Co. The, 137 Sycamore
- Suter Mrs. Alice**, Chicago House Hotel, 311 W. 5th
- Sutherland & Co. contractors, 524 Walnut  
 Sutkamp Henry H. plumber, 1206 Linn .....\*7630  
 Sutkamp Wm. E. plumber, 1935 Central Avenue  
 Sutphin I. V. papermakers' supplies, 935 W. 5th .....\*7965  
 Sutthoff John, boots and shoes, 402 John  
 Sutthoff & Wegner, dressmks. 1134 Dayton  
 Sutton H. A. attorney, 85 St. Paul Building .....\*632  
 Sutton J. A. dry goods, 337 E. Pearl  
 Sutton & Vansant, coffee importers, 226 Main  
 Sutz I. musical instruments, hand-made work a specialty, 1616 Vine  
 Svendsen Chas. banners, regalla, etc. 20 E. Court  
 Swain C. L. attorney, 603 Johnston Bldg  
 Swan Alvin A. draughtsman, 337 W. 5th
- Swasey John & Co.** (Successors to Harding & Swasey), Insurance Agents, 139 East Third .....★2250
- Sweeney & Co. bags and burlaps, 121 E. Water  
 Sweeney E. sheet-metal worker, 407 E. Front  
 Sweeney Edw. & Co. cigars, 730 W. 3d  
 Sweeney Edward, painter, 603 John  
 Sweeney J. A. & Co. stoves and tinware, 829 W. 5th  
 Sweeney M. A. saloon, 614 Vine
- Sweeney & Robinson, architects, 540 Main  
 Sweny C. P. dentist, 706 Walnut  
 Swett J. C. penciler, 1722 Main  
 Swift Building, 9 to 15 E. 3d  
 Swift Edwin B. dentist, 123 W. 8th  
 Swift John B. white lead, 1030 Broadway  
 Swift Mrs. Z. V. dentist, 123 W. 8th  
 Swigart E. & J. jewelers' supplies, 15 W. 5th  
 Swing David, artist, 70½ Pike Bldg  
 Swing P. F. Judge Circuit Court, Court House  
 Swing Philip C. attorney, 25 and 27 Wiggins Block  
 Swing & Morse, attorneys, 305 and 306 Johnston Building .....\*564  
 Swis Geo. A. grocery, 517 Carr  
 Swis John, grocery, 1708 Central Av  
 Swis John T. grocery and saloon, 1232 Budd  
 Swiss Consulate, office n.e.cor. 12th and Vine  
 Switzer Frank, express, 606 Elm  
 Switzer Fred, contractor, 50 Atlas Bank Bldg  
 Switzer Geo. wagonmaker, 1135 W. 6th  
 Switzer Medard, blacksmith, Cullom's Station  
 Swormstedt L. H. attorney, 830 Main  
 Swope Eugene, dentist, 324 Everett  
 Sycamore Carriage Works, 1307 Sycamore  
 Sycamore Powder Mills, office First National Bank Bldg  
 Sycamore Street Mission, M. E. Church, 1768 Sycamore  
 Sygulka Julius, tailor, 69 E. Clifton Av  
 Sylvester Bros. of N. Y. tailors' trimmings, Room 17, 12 E. 3d  
 Symmes A. L. leaf tobacco, 20 E. Front  
 Symmes & Fox, attorneys, 20 Pickering Building  
 Symmes W. W. attorney, 20 Pickering Bldg  
 Synagogue Hamedrath Hagodel, 353 W. Fifth  
 Synagogue Kashir Israel, 309 Mound and Richmond  
 Szwirschina F. costumer, 1110 Vine

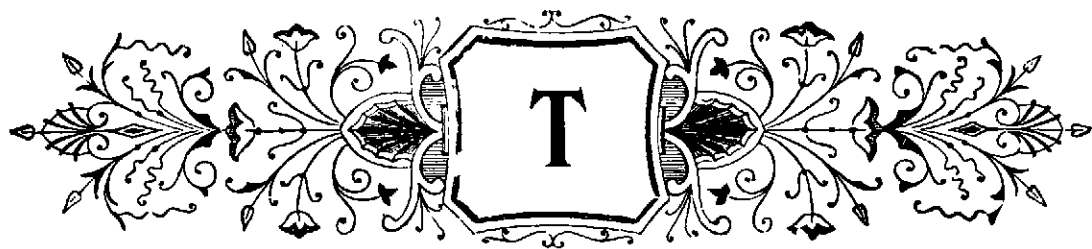

The Star (★) Denotes Telephone.

- Tabachnik Hyman, lunch stand, also tailor, 628 Broadway
- Tabke Fred. express, 65 Main
- Tabeling & Weber, groceries and saloon, 526 Augusta
- Tacoma Transportation Co. foot of Vine
- Tacoma Wharfbboat, foot of Walnut
- Taegliche Abend Presse, n.e.cor. Vine and Canal .....\*848
- Tafel & Schott, attorneys, n.e.cor. Court and Walnut .....\*602
- Taft Chas. P. pres. Cincinnati Times-Star Co. 518 Walnut .....\*975  
Res. 316 Pike.....\*1287
- Taft John, dentist, 12 Berkshire Bldg.\*1042
- Taft Samuel H. lumber, 1308 Central Av. ....\*2292
- Taft Hon. W. H. judge U. S. Circuit Court, P. O. Building
- Taft Wm. dentist, 12 Berkshire Bldg..\*1042
- Taggart T. E. physician, Spruce st. Fairmount
- Taglauer Martin, locksmith, 1537 Central Av
- Tailoor & Howard, painters, 706 Plum
- Tailor & Cutter Academy The, 913 Vine
- Talbot C. R. & Co. iron and steel, 9 Wiggins Block .....\*609
- Talbott J. L. physician, 2004 Baymiller
- Talbott Virginia, music teacher, 731 W. 9th
- Talbott W. H. leaf tobacco broker, 23 W. 2d
- Tallen Herman, dry goods and notions, 1742 Queen City Av
- Tallen Wm. saloon, 846 Clark
- Tallewanda Mineral Springs Co. 507 Walnut
- Talley Geo. R. grocery, 215 Congress Av
- Talmud Thora Society School, 614 Barr
- Tanahan Anna, horseshoer, Reading Road, Avondale
- Tangeman C. W. physician, 20 W. 9th.\*2184
- Tangeman John B office 29 E. 3d
- Tanite Co. The, emery wheels, s.w.cor. Main and Pearl
- Tanner Wm. J. house-raising, 832 W. Court
- Tannian T. J. watches, clocks and jewelry, 409 Central Av
- Tanski N. T. physician, 114 W. 7th...\*1513
- Taphorn Aug. dray, 10 W. 2d
- Taphorn J. H. real estate, 3000 Colerain Avenue
- Tapking H. tobacco broker, 114 W. Front
- Tappe J. chair maker, 148 E. Clifton Av
- Tappehorn F. saloon and restaurant, 407 Race
- Tappin Sam, bricklayer, box 68, Builders' Exchange
- Tappin W. W. bricklayer, Box 96, Builders' Exchange
- Tarr W. H. capitalist, 327 W. 6th
- Tarrant Joseph C. shoe manfr. 4029 Hamilton Av.....\*7588
- Tarrant J. S. physician, 4225 Langeland
- Tasker Walter, grocery, 3938 Eastern Av
- Tasset Henry, plasterer, 1708 Hanfield
- Tate M. A. physician, 361 E. 3d.....\*2117
- Tatem Hall, mgr. Imperial Laundry, 346 W. 4th .....\*1551
- Tatum Mrs. Elenora, res Kasota and Delaware Aves.....\*5243
- Tatum Sam C. Co. The, machine works and foundry, n.e.cor. John and Water. ....\*1792
- Taubald Geo. plumber, Reading Road, near Maple Av
- Taubald Mrs. Louisa, dry goods, 2976 Colerain Av
- Tauber B. physician, 213 W. 9th
- Tauber B. res. 3016 Stanton Av. Walnut Hills.....\*5890
- Tauchert Chas. F. upholsterer, 2254 Vine
- Taul A.** Tonsorial Parlors, Hot and Cold Baths, 413 W. 5th
- Taylor Albert P. roofer, Reading Road, Avondale
- Taylor A. V Sign Co. The, 1062 Central Av.....\*7939
- Taylor Bros. boots and shoes, 2452 Gilbert Avenue
- Taylor & Bros. commission merchants, 1001 Neave Bldg.....\*693
- Taylor Bros.** Mnfrs. of Shirts to Order, 436 Walnut.....★1220
- Taylor C. L. real estate, 708 Vine
- Taylor C. S. real estate, 304 Walnut
- Taylor's Chas. Sons, fire brick and tile, 706 Burns.....\*7745
- Taylor & Crate, lumber, 510 Johnston Bldg
- Taylor D. G. W. Co. The, distillers, 429 E. Front
- Taylor, Florence, music teacher, 921 Foraker Av
- Taylor G. H. & Co. manfrs. agts. 805 Neave Building
- Taylor G. K. physician, 1545 Linn
- Taylor H. coal and wood, cor. St. Clair and Gano
- Taylor H. W. office United Bank Bldg
- Taylor J. I. dentist, s.e.cor. 7th and Elm .....\*2504
- Taylor John J. jr. stenographer and notary, 604 Neave Building
- Taylor John L. boss dray, 317 Walnut
- Taylor John R. barber, n.e.cor. 3d Av. and Glenway Av
- Taylor Jos. & Co. whol. grocery, 2113 Central Av.....\*7945
- Taylor Mrs. M. A. millinery, 210 W. 4th
- Taylor Richard E. & Richard T. dentists, 337 E. 4th
- Taylor Robert Curtis, attorney, 33 Wiggins Block
- Taylor T. D. & Bro. painters, 1617 Harrison Avenue
- Taylor W. H. dentist, 3624 Eastern Av
- Taylor W. L. physician, 973 Grand Av. ....\*7121
- Taylor William F. physician, 237 E. 4th .....\*977
- Taylor Wm. H. physician, 553 W. 7th..\*7018
- Taylor Wm. H. shoemkr, 419 Clinton
- Teasdale Wm. R.** Dye House, 625 Walnut .....★371  
Res. 823 Lincoln Av. Walnut Hills...★5231-4



### Our Pioneers.

Tebbe B. grocery, s.e.cor. Frintz and E. Clifton Av  
 Tebbenhoff John D. tailor, 170 Sycamore  
 Tebow Newton, architect, 538 Main  
 Technical School of Cincinnati s.w.cor. 14th and Elm  
 Technow A. propr. Western Dairy, 1211 Main, 23 W. Court, 312 W. 6th, 756 W. Court, 410 W. 6th, 31 W. Elder and 133 W Elder  
 Tedesche Leo. confectr. 1119 Race  
 Tedeshi C. saloon, 1331 Central Av  
 Tedford Wm. phrenologist, 44 Emery Arcade  
 Tedtmann Bernhard, cigars, 1008 Poplar  
 Tegeler H. grocery and saloon, 1609 Elm  
 Tegeler Herman, gardnr, also brick manfr, n.w.cor. Arlington and B. & O. S. W. Ry  
 Teichman Herman, saloon, 2548 Vine  
 Teipe Clem. whitewasher, 1212 Broadway  
 Tekulve John B. shoemaker, 624 Cutter  
 Telegraph Building, n.e.cor. 4th & Walnut  
 Telephone Building, n.e.cor. Vine and Baker  
 Telfer Thos. shoemaker, 321 Abigail  
 Telg H. boots and shoes, 1048 Rittenhouse  
 Telker & Dunker, com. merchants, 118 E. Court ..... \*1604  
 Tell Wm. gasoline stove repairer, rear 1721 Elm  
 Telscher Frank, manfr. cigars, 1226 Walnut  
 Tembone Frank, saloon, 209 W. Water  
 Tembone & Kelley, bakery, 209 W. Water  
 Tembusch John, cigars, 50 E. McMicken Avenue  
 Tembusch Mrs. Magdalena, cigar manfr. 52 E. McMicken Av  
 Temmen Rose, physician, 907 Everett St. .... \*7874  
 Temple Bar, n.w.cor. Court & Main  
 Temple Court, n.e.cor. 8th & Plum  
 Tenberg Geo. & Co. saloon, 108 E. Water  
 Tenbruel Geo. saloon, 1701 Madisonville Av  
 Tenent L. B. & Co. tobacco, 51 Main  
 Tenhundfeld Jos. carpenter, 1041 State Av  
 Tenkmann Henry, carpet weaver, 1971 Central Av  
 Tennenbaum S. furniture, 308 W. 5th

**Tennessee Lumber Co. The**, Mnfrs.  
 of Hardwood Lumber, 1275 to 1285 West Sixth  
 ..... \*7067  
 Yards, 1227 to 1235 W. 6th ..... \*7457  
 Tenny W. A. R. physician, 51 Mitchell Building  
 Tenth District Police Station, City Work House  
 Tenth District School, n.e.cor Elm & Canal  
 Tepe Bros. daily market, 1309 Linn  
 Tepe Wm. grocery & saloon, n.e.cor. German and State  
 Ter Doest Geo. carpet weaver, 2219 Colerain Av  
 Terhaar Mrs. A. confectionery, 1133 Spring  
 Terhune B. S. com. agent Seaboard Air Line, 5 Fosdick Bldg  
 Terhune C. L. contracting agent C., P. & V. R. R. Co. Carlisle Building  
 Terhune Louis A, saloon, 523 Vine  
 Terrace Place, s.s. P. C. C. & St. L. R. R. near Tennyson  
 Terrace Place, w. of Colerain Av. Spring Grove Av. to Hopple  
 Terwillegar S. physician, s.w. cor. 4th and Sycamore  
 Tettenborn Ernst, saloon, 1250 Elm  
 Tettenborn & Co. house furnishing goods, 208 W. 5th ..... \*466  
 Teutenberg C. florist, 1335 Main  
 Teutonia Ins. Co. of New Orleans, Room 8, 12 E. 3d  
 Teveluwe Mrs. W. dry goods, 1915 Gest  
 Tewas Mary, grocery, 2138 Eastern Av  
 Tewes, Miss Rosa, grocery, 2530 Eastern Av  
 Texas & Pacific R'y Office, 317 Vine  
**Thacker Coal & Coke Co.** G.S. Calder,  
 Manager; Office, C. P. & V. Depot, cor. Court and Cleveland ..... \*1572  
 Thacker Wm. res. 2134 Grand, Walnut Hills ..... \*5435  
 Thale & Brickweg, dairy, Mitchell Av  
 Thale Henry F. wagon manfr., Mound, Avondale

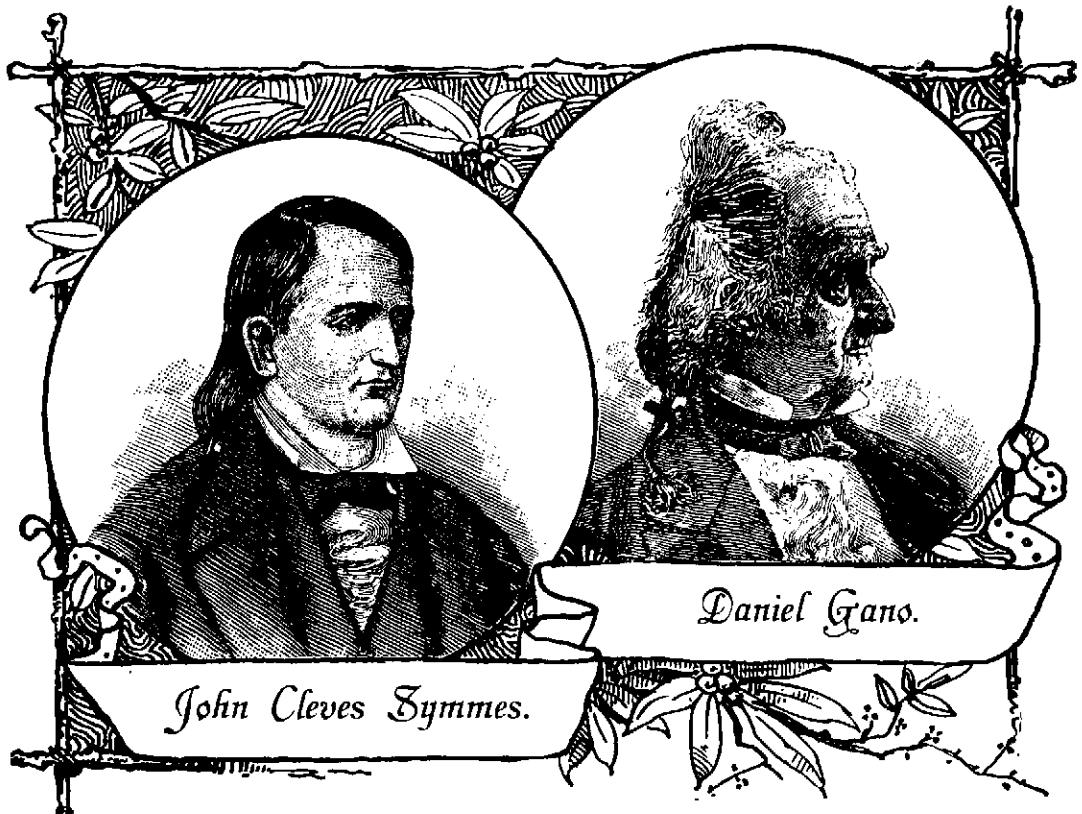

Our Pioneers.

Thale Henry, dry goods, 1664 Westwood Av  
 Thale & Co. shoe mfrs 816 Broadway  
 Thalheimer W. B. res. Marion Av. Avon-  
 dale .....\*5754  
 Thalman John & Co. stair builders, n.w.  
 cor. Dayton and McLean Av.....\*7279  
 Thalman & Relph, tailors, 701 Central Av  
 Thaman Thos. H. grocery and saloon, 642  
 Broadway  
 Thann Ferd. cigars, 23 E. 13th  
 Tharp Willis P. res. Erie Av. Hyde Park  
 .....\*5841  
 Thauwald C. F. & Co., mantels and  
 grates, 413 Central Av.....\*1566  
 Factory 1226 Harrison Av.....\*7581  
 Thauwald Chas. bakery, 531 Central Av  
 Thauwald Chas. S. restaurant and saloon,  
 s.e.cor. Main & S. Court  
 Thauwald Theo. saloon and restaurant,  
 921 Central Av  
 Thayer Rev. G. A. res. Oak, Mt. Auburn  
 .....\*5459-4  
 Thayer Geo. A. Carpet Cleaning & Rug  
 Manfg. Co. The, 2213 Eastern Av....\*480  
 Thayer Wm. H. commission millinery  
 goods, 420 Race  
**Thedieck G. L. Shaving Parlors, 419 Wood-  
 ward**  
 Theil Frank, confectionery and toys and  
 costumer, 940 Bank  
 Theill Eugene music teacher, 1511 Vine  
 Theilmann H. patent medicines, 2925 Sid-  
 ney Av  
 Theilmann Henry & Co. vault cleaners,  
 436 W. McMicken Av  
 Theines Wm. barber, 2811 Woodburn Av  
 Theiring Andrew J. carpenter, 3825 Cole-  
 rain Av  
 Theis F. saloon, 3215 Jefferson Av  
 Theis John, daily market, 2500 Spring  
 Grove Av  
 Theis John, saloon, 2518 Vine  
 Theis Wm. L. & Co. hats and caps, s.w.  
 cor. 5th and Main.....\*2486  
 Theiss Fred. grocery, 522 W. McMicken  
 Avenue  
 Thelen B. watchmaker and jeweler, 624  
 W. 5th

Theobald Ch. daily market, 1413 Race  
 Theobald Chas. saloon, 521 Walnut  
**Theobald Geo. jr. & Co. Flour, Feed &  
 Coal, 4170 to 4174 Spring Grove Av**  
 Theobald Henry, barber shop, 610 W. 5th  
 Theobald John, painter, 1300 Linn.....\*7831  
 Theobald Mrs. L. furnishing goods, 122 W.  
 Elder  
 Theobald Odomark, stationery, 1219 Vine  
 Theobald Wm. H. saloon, 111 and 113 W.  
 Fifth .....\*689  
 Theosophical Society Rooms, 101 Lincoln  
 Inn Court  
 Thesing A. H. saloon and restaurant, 455  
 Dayton  
 Thesing Bernard, teamster and confection-  
 ery, 915 W. McMicken Av  
 Thesken J. G. daily market, 1035 Freeman  
 Av  
 Thiele August, saloon, 4000 Spring Grove  
 Av  
 Thiele Henry, barber, 2929 Falke  
 Thieman Herman H. shoe manfr. 1019 Cen-  
 tral Av  
 Thien Lambert, cigar manfr. 1607 Western  
 Av. and 1537 Elm  
 Thier Geo. bakery, 1336 Baymiller  
 Thiery Annie, dressmkr. 211 Findlay  
 Thiery Mrs. Michael, stoves and tinware,  
 2142 Vine  
 Thies & Moormann, grocery and saloon,  
 714 W. 2d  
 Thiesing E. H. Eagle Drug Store, cor. 6th  
 and York, Newport, Ky.....\*2263  
 Thiesing E. H. druggist, cor. Gilbert Av.  
 and Lincoln Av. Walnut Hills.....\*5183  
 Thiessen Mrs. confectionery, 161 E. Mc-  
 Micken Av  
 Thill A. saloon, 3017 Colerain Av  
 Thill Jos. hats and caps, 1310 Vine  
 Thilly L. A. saloon, cor. Vine and Long-  
 worth .....\*136  
 Thinnes Michael, barber, 1810 Queen City  
 Avenue  
 Thinnes Nicholas, jr. daily market, 515  
 Wade  
 Thinnes Philip, daily market, 1797 Queen  
 City Av



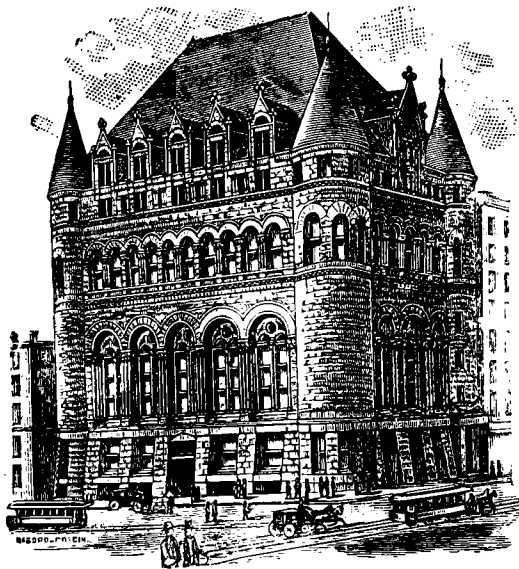

### Chamber of Commerce Building.

Third Baptist Church, Hopkins, opp. Lincoln Park  
 Third District Associated Charities, 409 E. Third  
 Third District Police Station, w.s. Bremen bet. 15th and Liberty.....\*8027  
 Third District School, Eilen bet. Lock and Kilgour  
 Third District School, branch, 69 St. Gregory  
 Third German Methodist Episcopal Church, n.w.cor. Lang and McMicken Avenue  
 Third German Protestant Church, w.s. Walnut bet. 8th and 9th  
 Third Intermediate School, n.s. Franklin bet. Main and Sycamore  
 Third National Bank, 25 E. 3d.....\*1844  
 Third Order of St. Francis, 27 E. 8th  
 Third Presbyterian Church, n.s. 7th bet. Linn and Baymiller  
 Third Street Printing Co. 128 E. 3d  
 Third Street Reservoir and Park, from 3d to Martin, east of Kilgour  
 Thirteenth District School, e.s. Vine, north of Mulberry  
 Thirteenth District School, e.s. Findlay, bet. Bremen and Race  
 Thirtieth District School, Warner and Chickasaw  
 Thistlewait Jas. lumber measurer, office n.e.cor. Wade and McLean Av  
 Thoben Wm. roofer, n.e.cor. Liberty and Elm  
 Thocking Mrs. midwife, 1227 Clay  
 Thoenge Chris, grocery, s.w.cor. Wilson and Milton  
 Thole Bernard, butter and eggs, 208 E. Liberty  
 Thole Fred. boots and shoes, 310 E. Front  
 Thole Kate, dressmaker, 1042 W. 8th  
 Thomann Bernard, saloon, 1241 Main  
 Thomas Mrs. Addie, confectionery, 830 State Av  
 Thomas Mrs. Annie, confectionery and toys, 22 E. Court  
 Thomas C. H. physician, 1001 Madison Av. Covington, Ky.....\*4291  
 Thomas Caroline, dressmkr. 517 Laurel  
 Thomas Coke Co. 217 Johnston Building  
 Thomas E. B. tea, 8 W. Court  
 Thomas Mrs. E. restaurant, 302 W. 7th  
 Thomas E. barber, 427 Broadway  
 Thomas E. L. & Co. real estate, ins. and notaries public, 4000 Hamilton Av  
 Thomas Prof. Erwin, dancing school, 1047 John  
 Thomas & Frazier, barbers, 605 John  
 Thomas Geo. P. & Co. plasterers and whitewashers, 540 W. 6th

Thomas Herman, dairy, Delhi Pike, Delhi Township  
 Thomas J. C. & Co. real estate, 9 to 15 E. Third  
 Thomas John, barber, 5 Giffin  
 Thomas Jos. C. physician, 1016 Central Av  
 Thomas Mrs. M. dyer, 1605 W. Liberty  
 Thomas Manfg. Co. the, corset stays, 416 Elm  
 Thomas M. W. saloon 2201 Spring Grove Avenue  
 Thomas R. L. physician, 792 E. McMicken .....\*5421  
 Thomas W. P. & Co. stocks and grain, n.w.cor. 4th and Walnut  
 Thomas W. W. mangr. The People's Tea, Spice & Baking Powder Co. n.w. cor. 3d and Broadway.....\*802  
 Thompson A. lunch room, 232 Longworth  
 Thompson B. W. horse dealer, 231 E. 5th and 427 Sycamore.....\*2285  
 Thompson Bros. commission merchants, 125 E. 2d.....\*1734  
 Thompson Chas. life ins. 305 W. 4th  
 Thompson Mrs. & Co. dress-cutting school and dress-making, 304 E. 4th  
 Thompson E. A. Superintendent of Construction, 72 Perin Bldg  
 Thompson Frank P. men's furnishing goods, 209 E. 4th  
 Thompson Geo. H. & Co. mdse. brokers, 125 E. 2d  
 Thompson H. F. grocery, 2153 Central av  
 Thompson J. A. physician, Berkshire Bldg .....\*663  
 Thompson J. W. B. saloon, 16 Johnson  
 Thompson James A. plumber, 802 W. 9th .....\*7175  
 Thompson John B. fire ins. Room 6, 12 E. 3d  
 Thompson M. E. B. physician, 902 Race .....\*217  
 Thompson M. D. & Co. pork and beef packers, 129 W. Front .....\*97  
 Thompson Martha E. dressmkr. 2513 Park Avenue  
 Thompson N. B. & Co. merchandise brokers, 125 E. 2d.....\*1734  
 Thompson's News Depot, 403 Scott, Covington Ky.....\*4074  
 Thompson P. G. milk depot, 960 W. 8th  
 Thompson W. L. notary public, 3204 Cole-rain Av  
 Thompson Walter M. engineers' and mill supplies, 835 W. 5th.....\*7760  
 Thompson & Webber, carpenters, 672 Linn  
 Thompson Wm. G. undertaker and embalmer, 3045 to 3047 Woodburn Av  
 Thoms & Breneman, office 9 to 15 E. 3d \*80  
 Thoms Building, n.e.cor. 5th and Main  
 Thoms Robert, carpenter, Hewitt Av. nr. Graydon  
 Thomson & Vandiveer, tents and awnings, 230 and 232 E. 3d  
 Thon J. boots and shoes, 422 W. 5th  
 Thon S. boots and shoes, 520 W. 5th  
 Thorbeck Fred. saloon, 2215 Gilbert Av  
 Thorn Henry, printer and publisher, 216 Longworth  
 Thorne Walter L. cigars, 602 Vine  
 Thorner Max. physician, 133 W. 8th..\*2145  
 Thorner Samuel agt. 104 W. 3d

**Thornton Mrs. Anna**, Parlor of Dermatology, Manicure and Chiropodist, 35 Emery Arcade .....\*1899

Thornton H. L. Pres. Chicago & Bedford Stone Co. 54 Carew Building  
 Thorp Abner, physician, 8 E. 9th  
 Thorp Jos. A. confectionery, 837 W. 8th  
 Thorpe A. J. District Manager United States Mutual Accident Association, 206 Neave Building.....\*1580  
 Thrasher A. B. physician, 706 Walnut\*2301  
 Thrasher D. W. real estate, 400 Johnston Building  
 Thrasher Wade, physician, 708 Walnut  
 Threlkeld H. C. & Son, mdse. brokers, 10 E. 2d  
 Threm Anthony, saloon, 1350 Walnut



Hon. W H. Taft.

- Threm John, wood turner, 121 E. Canal  
 Throenle J. P. barber, 1575 Central Av  
 Thuenemann F. barber, 1722 Main  
 Thuma O. B. druggist, cor. Saunders and  
 Auburn Av  
 Thuman G. H. physician, 1602 Elm  
 Thuman J. H. hats and caps, 1725 Vine  
 Thumann H. grocery, Winfield Av. near  
 8th  
 Thumm H. J. saloon, Erkenbrecher Av  
 Thurnauer C. M. res. 1424 E. McMillan  
 .....\*5151  
 Thrush & Co. roofing, n.w.cor. 7th & Free-  
 man Av  
 Tibbits W. T. coffee broker, 127 E. 2d..\*1422  
 Tidball V. C. printer, 228 George  
 Tiede Geo. barber, 4040 Delaney  
 Tiede Samuel H. wall paper, 1202 Freeman  
 Av .....\*7223  
 Tielke Fred. manfr. cigars, 4100 Eastern  
 Av  
 Tieman Chas. boots & shoes, 338 Walnut  
 Tieman Geo. grocery, 1695 Eastern Av  
 Tieman J. Allen, draughtsman, 75 Blymyer  
 Bldg  
 Tiemann Elizabeth, grocery, 1124 W. 8th  
 Tiemeyer Chas. bricklayer, 1213 Poplar  
 Tiemeyer Wm. contractor 1113 Findlay  
 Tierney J. J. saloon, s.w.cor. 5th and Central  
 Av  
 Tierney Thomas A. contractor, Room 3,  
 141 E. Court  
 Tietig H. & Bro. leaf tobacco and cigars.  
 119 to 121 E. 6th.....\*178  
 Tiettmeyer H. G. tailor, n.e.cor. Poplar  
 and Dalton Av  
 Tietz Chas. shoemkr. 1711 State Av  
 Tiffenbach Mrs. C. dressmaker, 129 15th  
 Tiffenbach Wm. ins. agt. Room 31, 222 W.  
 4th  
 Tift C. T. estate of, 56 Carew Bldg  
 Tighe Patrick, saloon, 519 Carlisle Av  
 Tillinghast Georgia, massage, 330 W. 9th  
 Tillman J. whitewasher, 1012 Rittenhouse  
 Tilly Camillo E. druggist, n.e.cor. Read-  
 ing Road and June  
 Timary Nicholas, physician, 526 John
- Times-Star The**, N.e.cor. Sixth and Walnut  
 Counting Room.....★ 975  
 Editorial Rooms .....★ 386  
 Newport Branch, 408 York.....★ 4022
- Timmer Henry, stoves, s.e.cor. Abigail &  
 Broadway  
 Timmer John, cooper, 13 Garden  
 Timmers J. W. grocery, 2124 St. Michael  
 Timpe Geo. blacksmith, 130 Selim Av  
 Tippenhauer Chas. W. & Co. oyster depot,  
 s.e.cor. Clark and Cutter  
 Tippenhauer F. W. & Son, brick yard,  
 Lavinia St. O'Bryonville  
 Tippenhauer Geo. undertaker, cor. 6th and  
 Brighton, Newport, Ky.....\*4279  
 Tippenhauer P. & H. oysters, 224 Broad-  
 way.....\*1308  
 Tischbein F. J. physician and surgeon,  
 Liston Av. Riverside .....\*7647-3  
 Tischbien Albert L. attorney, 10 and 11  
 Bavarian Building.....\*1705  
 Tischbien John, boots and shoes, 2145 W. 8th  
 Tischler V. E. mdse. broker, 32 St. Paul  
 Bldg



St. Paul's M. E. Church, Seventh and Smith Streets.

**Tisdale Willis S.** Hotel Buckeye, 508 Central Avenue

Tittel Robert, bakery, 277 W. McMicken Av  
Tobacco Inspector's Office, 26 Vine  
Tobias Chas. & Bro. whol. manfrs. caps, 422 W. 4th.....\*1479  
Tobias Morris H. res. Burnet Av. Avondale ..... \*5558-2  
Tobin Mrs. Marie C. modiste, Flat 1, Primrose Building  
Tobin Richard, grocery and saloon, 1024 Gilbert Av  
Tobitt Toy Co. The, Room 1, 416 Walnut  
Toby Henry A. kindling wood, 423 E. 6th  
Todd & Gaines, barbers, 524 Walnut  
Todd R. B. teas, 119 E. 2d.....\*124  
Todesco Jos. fruits, 817 Elm  
Todhunter O. B. physician, 232 W. 7th  
Todisco Antonio, fruit stand, 705 W. 5th  
Toelke Jos. saloon, 1200 Sycamore  
Toelstede F. W. steam dye works, 1024 Linn  
Toenges Wm. grocery, 2117 Ravine  
Toenjes Clem, cloth hats, 125 W. Elder

**Toenjes Clem.** Wholesale Dealer in New Woolen and Cotton Rags, Remnants and Sample Pieces, 56 Main.....★2193

Tolbert Rebecca, dressmkr. 140 W. 7th  
Tolbert S. dentist, 612 Plum  
Told Jos. H. coal, 1564 Dudley  
Toledo Rolling Mill Co. office 804 Neave Bldg  
Tolle Kate, dry goods, 2 Wilstach  
Tollett John, saloon, 1542 Eastern Av  
Tomlinson Chas. W. gen. agent Continental Line, s.e.cor. 4th and Vine...\*440  
Tomlinson S. B. physician, 410 Everett.\*7971  
Tomoor L. & Co. decorators, 40 Perin Bldg ..... \*1244  
Tompkins & Hamilton, druggists, Main & Rockdale Aves. Avondale.....\*5489  
Tompkins Olgarta, dressmkr. 652 Kenyon Avenue  
Toms C. L. W. manfrs. agt. 38 E 3d  
Tonawanda Iron & Steel Co. 74 Carew Building ..... \*1912  
Toner & Jones, boots and shoes, 311 E. 4th  
Tonjes Henry, cigars, 710 W. 5th  
Tonnies Miss Lilly, confectionery, 506 Clark  
Tonsorial Advocate, 522 Elm  
Tooker A. & Co. bricklayers, 1038 Linn  
Tooker Amos & Son, bricklayers, Box 157, Builders' Exchange  
Tooker Chas. A., Inspector of Buildings, City Hall  
Toomey S. saloon, 405 Main  
Topmiller Hy. grocery, 838 Everett



Alphonso Taft.

- Topmoeller J. M. physician, 823 Bank.\*7324  
 Topp Krato F. attorney, 35 Temple Bar  
 Tormoehle Fred. grocery, s.w.cor. Liberty  
 and Moore  
 Torrence Aaron, Estate of, 56 Carew Bldg  
 Torrence Ann R. Estate of, 56 Carew Bldg  
 Torrence John F. Estate of, 56 Carew Bldg  
 Torrence Nancy B. Estate of, 56 Carew  
 Bldg  
 Totten W. H. D. jr., steel agent, 301 Neave  
 Bldg  
 Tottleben Fred W. painter, 806 Barr  
 Tottleben Wm. F. druggist, 1842 Huron  
 Avenue  
 Toulster P. J. plumber and gas fitter, 327  
 E. 8th  
 Tower Building, n.e.cor. Vine and Mul-  
 berry  
 Townley Edw. E. insurance, 27 E. 3d...\*659  
 Townley John R. bricklayer, 936 Linn  
 Townley W. E. & Co. lumber, 818 W. 6th  
 .....\*7734  
 Townsend C. C. & E. F. wire nails, 7  
 Chamber of Commerce Bldg  
 Townsend John, dairy, rear Fleischmann's  
 Distillery  
 Townsley J. E. physician, Wooster Pike  
 op. Linwood R. R. Station  
 Townsley John W. saloon, 401 Warner  
 Townsley W. B. boarding stable, rear 124  
 Broadway  
 Towsley John T. Manfg. Co. wood-work-  
 ing machinery, 532 Main.....\*481  
 Tozzer H. civil engineer, 4111 Turrill  
 Traber Jane, restaurant, Flat B, Auburn-  
 dale  
 Tracey P. printer, 220 George  
 Tracy Francis M. attorney, 52 Blymyer  
 Bldg  
 Tracy P. grocery, 316 Central Av.....\*1691  
 Trade Journal, 134 W. 3d  
 Trader J. F. insurance, 45 Pike Bldg  
 Traders' Dispatch, Chamber of Commerce  
 Building .....\*1052  
 Trader's Ins. Co. of Chicago, 127 E. 3d  
 Trader's Lloyds of N. Y. 300 Neave Bldg  
 Trades Union Hall, 114 E. Court  
 Traeger Benj. cigar manfr. 1714 Campbell  
 Trager I. & Co. wholesale whiskies, 325  
 Sycamore .....\*122  
 Train John, restaurant, 628 W. 5th  
 Training School for German Kindergarten  
 Teachers, 3101 Jefferson Av  
 Trame B. H. saloon, 124 W. 2d  
 Trame Bros. merchant tailors, 237 E. 4th  
 Transcript (weekly), Vandalia Av  
 Trapp W. barber, 737 Clark  
 Trarbach Mrs. Charlotte, dry goods, 1957  
 Central Av  
 Trarbach R. house and sign painter, 1440  
 Main  
 Trau Frank, insurance, 330 W. 9th  
 Traub Louis, Shorthand and Business  
 College, n.e.cor. 5th and Elm.....\*779  
 Trauth J. meat store, 465 Klotter Av  
 Trautman Emil & Co. cigar manfrs. 237  
 E. 3d  
**Trautman J. A. & Co.** Millwrights and  
 Machinists, 322 W. 3d  
 Trautmann C. & Co. leather, 614 Main  
 Trautmann Louis, leather, 139 E. Mc-  
 Micken Av  
 Traveler's Ins. Co. of Hartford, Conn. 28  
 E. 3d and 63 Mitchell Bldg  
 Travers A. H. awnings, 417 Sycamore



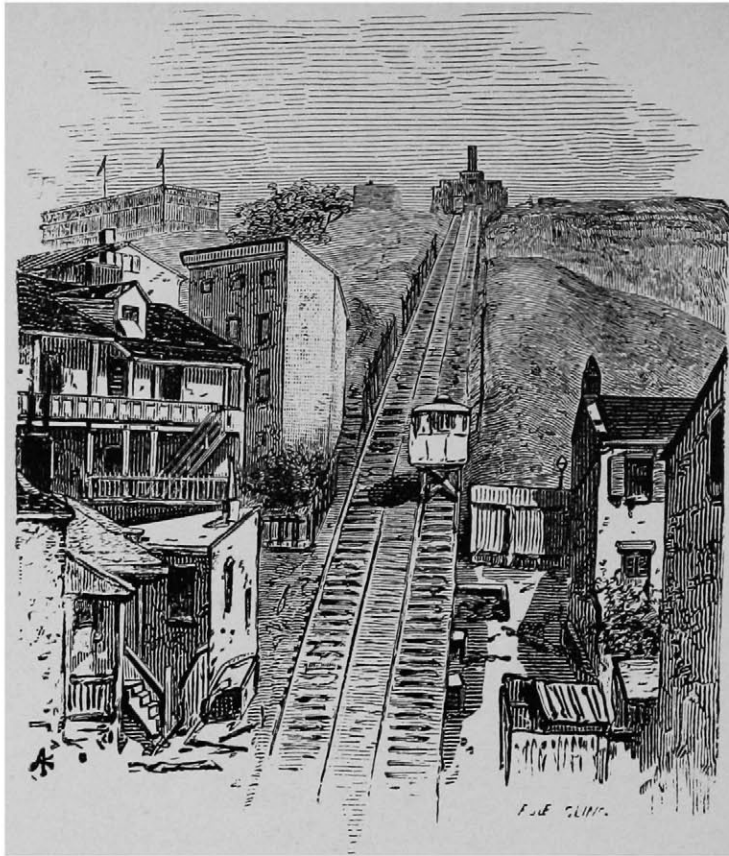

**Inclined Plane Railroad.**

Traxel & Maas, art store, 206 W. 4th..\*2519  
 Tredway Oscar L. & B. livery stable,  
 Montgomery Road, Norwood...\*5532-2  
 Treiber Jacob, meat market, s.e.cor. Oliver  
 and Baymiller  
 Trenner A. B. real estate, 206 Johnston  
 Bldg  
 Trentmann F. bakery, 1705 Race  
 Trentmann Fred, dry goods, McPherson  
 Av. near Warsaw Av  
 Trentmann Henry, grocery and saloon,  
 Green and Bremen  
 Trepohl H. F. saloon, 2101 Gest  
 Tresch Frank, merchant tailor 150 E. 4th  
 Trevarren Apartment House The, 961 E.  
 McMillan  
 Trevor Alfred, res. Forest and Washing-  
 ton Avs. Avondale.....\*5386-4  
 Trevor Joseph S. res. Fulton and Nassau,  
 Walnut Hills .....\*5858-4  
 Triple Chas. carpenter, 932 Curtis  
 Trier John, daily market, 3011 W. 6th  
 Triesch Ferd. saloon, 145 E. McMicken Av  
 Trimble Jennie, dressmaker, 718 Walnut  
 Trimble Pat. restaurant, 909 Central Av  
 Trimbur Mrs. Mary, grocery, 1535 Vine  
 Trimpe Geo. E. cigar manfr. Fairfield Av.  
 opp. Huron  
 Trimpe L. restaurant, 2125 W. 8th  
 Trinidad Asphalt Paving Co. 23 W. Water  
 .....\*1111  
 Trinidad Hospital, The, 415 Broadway  
 Trinity Episcopal Church, Liberty and  
 Pendleton  
 Trinity German Evangelical Lutheran  
 Church, Race bet. 15th and Liberty  
**Trinity M. E. Church,** North side of 9th,  
 bet. Race and Elm  
 Trinity Mission Chapel (Protestant Epis-  
 copal), s.s. Liberty near Broadway  
 Trinity Presbyterian Church, Savoy Place,  
 Avondale  
 Trinkle August, hotel, n.w.cor. Central Av.  
 and Findlay  
 Trinkle F. W. & Co. plumbers, 2141 Central  
 Av

Trippel Leo. boots and shoes, 3639 Dods-  
 worth Av  
 Trisler O. C. attorney, 22 Pike Bldg

**Trissel David B.** Candies and Tobacco, 41  
 Plum

Tritchler M. W. veterinary surgeon, 1111  
 Walnut .....\*1429  
 Tritsch Andrew, Jr., wood turner and pat-  
 tern work, 302 W. Pearl  
 Tritscheler Martin, saloon and boarding  
 house, 221 E. 8th  
 Triumph Electric and Ice Machinery Co.  
 Baymiller and Hathaway.....\*7636  
 Troemner Henry of Philadelphia, scales,  
 s.e.cor. Pearl and Walnut  
 Trompeter Louis, wall paper, 1820 Vine  
 Trosil Philip, barber, 111 W. 15th  
 Trost Jacob, res. 964 Windsor, Walnut  
 Hills.....\*5795-3  
 Trost Samuel W. manfr. cigar boxes, etc.  
 12 to 16 W. Canal.....\*503  
 Res. Rosedale Place.....\*5542  
 Trott Jos. M. barber, 104 Findlay  
 Trounstine Mrs. A. res. 2322 Highland Av.  
 Walnut Hills.....\*5581-2  
 Trounstine Bros. & Co. clothing manfrs.  
 1 to 7 E. 3d.....\*55  
 Troup E. K. millwright and machinist, 75  
 Elm  
 Troy Ernest, res. 101 E. Auburn Av..\*5551  
 Troy Laundry Co. 128 Longworth  
 Truax W. S. wire brushes, 135 E. 3d  
 Truesdale Chas. res. 821 W. Court..\*7789-2  
 Truedell Miss M. dressmaker, 418 Race  
 Truhler Frank, physician, 1208 Walnut  
 Trum August, res. 1351 Myrtle Av.....\*5582  
 Trundt John, tailor, 29 E. Clifton Av  
 Truschel Phil. barber, 111 15th  
 Trush & Hill, physicians, 418 Broadway  
 Trush J. physician, 418 Broadway.....\*657  
 Trustees Cincinnati College, Room 15,  
 College Building  
 Trustees of the Sinking Fund, office City  
 Hall .....\*1945  
 Tschira Edward, sign painter, 1004 Central  
 Av

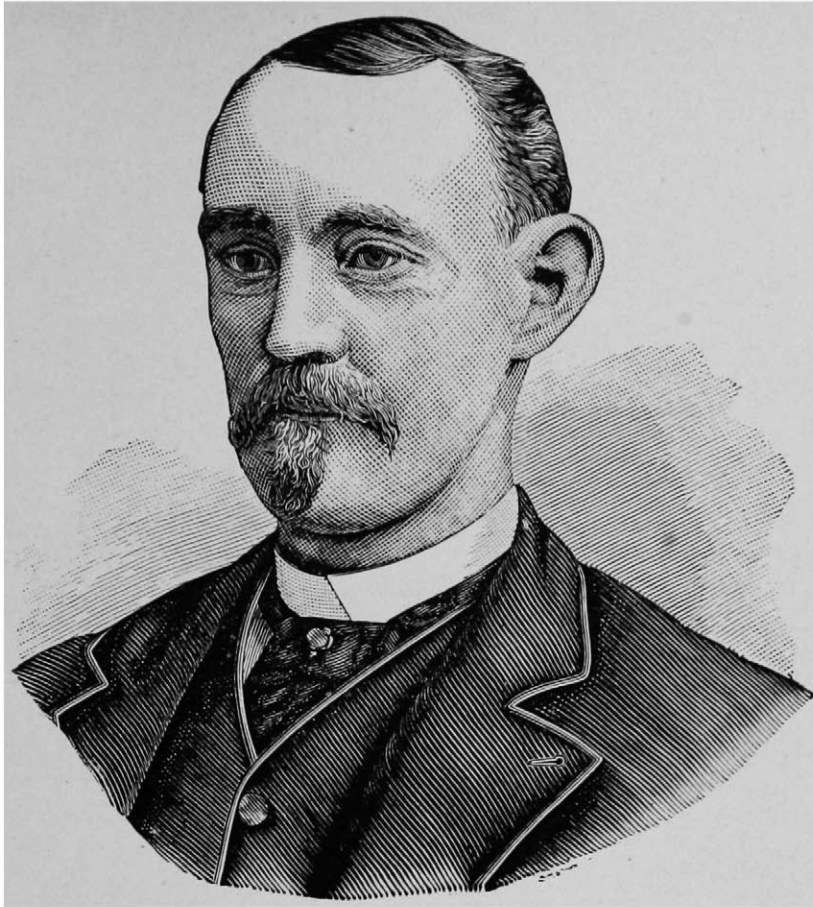

**Hugh Tudor,**

Of the Tudor Boiler Manufacturing Co., 716 East Pearl Street.

Tschudi Rudolph, artist, 277 Conroy  
Tuch Bros. clothing, 108 W. 5th  
Tuch Isaac, res. Greenwood Av. Avon-  
dale .....\*5627

**Tuchfarber F. Co. The,** Enameled, Iron  
and Glass Show Cards, n.e.cor. Court & Sycamore  
.....★ 1855

Tuchfarber S. grocery, 603 Central Av  
.....\*2370

**Tucker A. P.** Gen'l Machinist, Bicycles Made  
to Order and Repaired, Electro-Plating Dynamos  
and Polishing Machinery, 224 E. 9th, 2d floor

Tucker M. M. grocers' sundries, 204 W. 15th  
Tucker Marian M. dressmkr. 515 Laurel

**Tudor Boiler Manufacturing Co.**  
The, Boiler and Tank Makers, Second-Hand Boilers  
Always on Hand, 716 E. Pearl .....★ 837

Tudor Mrs. Carrie, dressmaker, 509 Chest-  
nut

Tudor Hugh, res. Gholson Av. Avondale  
.....\*5854—2

Tudor S. M. confectionery, 611 Plum  
Tuerk Henry, saloon, n.w.cor. Liberty and  
Central Av

Tueting L. & F. limestone, Box 38, Build-  
ers' Exchange

Tufts Dexter, street contractor, River-  
view Av. Riverview Park

Tufts S. G. & Co. elevator covers and  
safety gates, 38 Wiggins Block.

Tugman & Baker, attys. 309 Johnston Bldg  
Tullidge F. G. & Co. distillers, 131 W. 4th  
.....\*1661

Tullidge F. G. res. cor. Clifton and Lafay-  
ette Avs. Clifton.....\*7442—2

Tully Mrs. Hannah, candies, 727 W. 3d

Tully Virgil, lunchroom, 6 Giffin  
Tunison H. C. map publisher, 436 E. 5th  
Tunison I. F. physician, 436 E. 5th....\*1567  
Turck H. cigar leaf tobacco, 6 W. Front  
Turner Estella, physician, 616 W. 8th  
Turner J. A. dentist, 235 E. 4th  
Turner J. H. dry goods, n.w.cor. Hamilton  
and Chase Avs

Turner John W. cigars, 406 Plum  
Turner John W. physician, 503 W. 5th

Turner-Looker Co. The, liquors, n.w.cor.  
2d and Race.....\*1965

Turner Wm. S. Distilling Co. The, 9 E.  
Pearl .....\*2176

Turnipseed & Harshbarger, attys. and  
counselors at law and notaries public,  
308 Johnston Building

Turnipseed Jacob, grocery, 2926 Gilbert Av  
Turpin Jackson, leaf tobacco broker, 15  
Water

Turpin Miles, leaf tobacco, 15 W. Water  
Turrill Frank M. atty. and notary public,  
16 and 17 Esplanade Bldg.....\*1570

Turrill G. A. atty. room 16, s.e.cor. 5th  
and Walnut .....\*1576

Turrill M. S. notary, 4314 Hamilton Av  
Tusculum Laundry, 3753 Eastern Av

Tusculum Music School, 3649 Vineyard  
Place

Tutelman A. & Co. com. mer. 303 W. Court  
Tuthill S. B. physician, 3 Berkshire Bldg  
.....\*688

Tuttelman Sol. cigar manfr. 322 W. 3d  
Tuttle J. F. & Son, brick layers, box 17,  
Builders' Exchange

Tuttle W. O. & Son, contracting plaster-  
ers, 1021 John

Tuxworth G. W. collecting agency, room  
18, Hulbert blk, s.e.cor. Sixth & Vine

Tvethaug Eden, hardware, 618 Elm  
Twachtmann John, grocery, 1219 Cutter

Tweed John P. office 8 Masonic Temple  
Twehus Jos. cigar manfr. 1713 Central Av

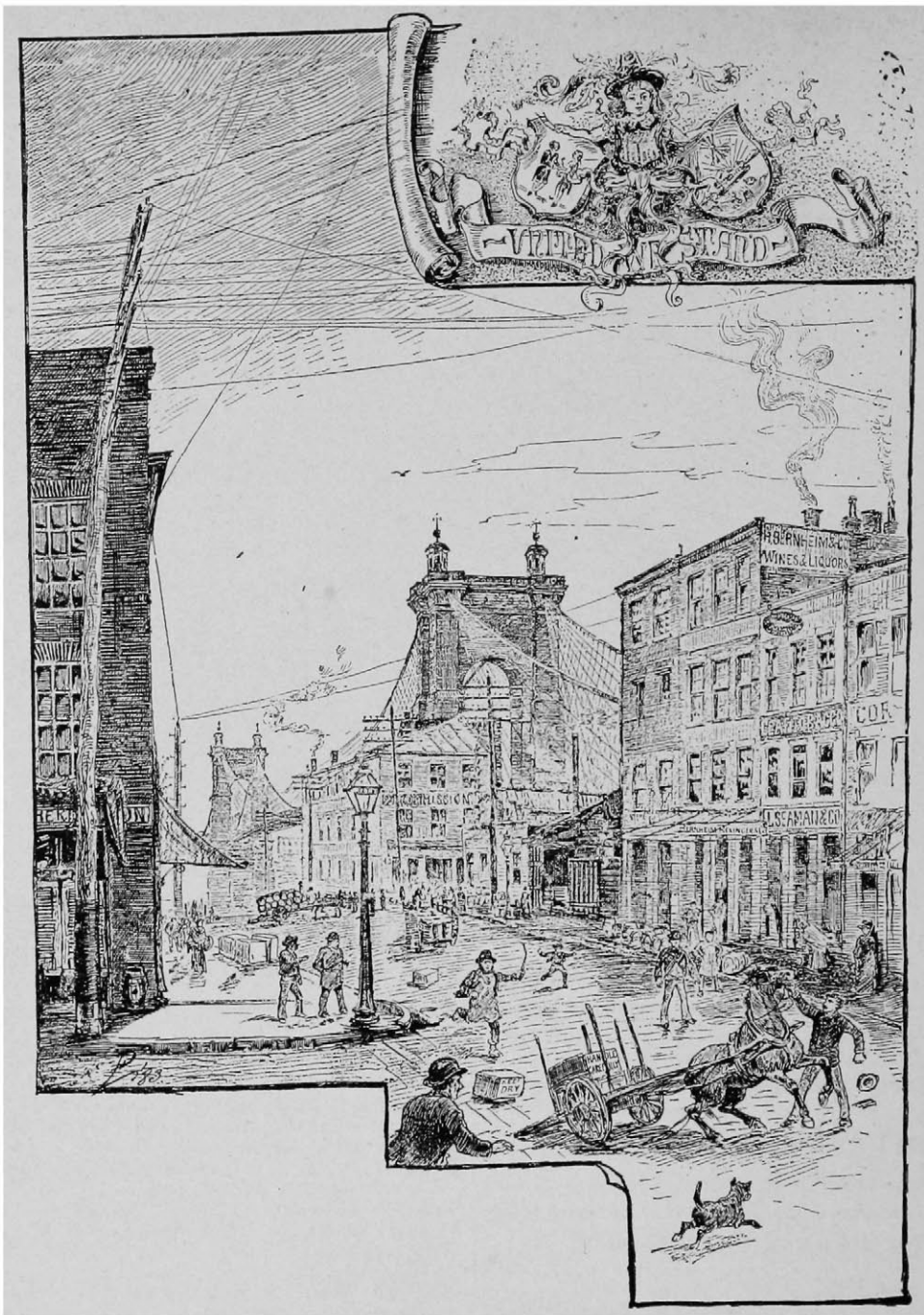

Walnut Street South from Front.

- Twelfth District Branch School, 610 Freeman Av  
 Twelfth District School, cor Eighth and Donnersberger  
 Twentieth District School, Findlay near John  
 Twenty-first District School colony, w.s. State Av. near Lehman Road  
 Twenty-first District School, Storrs St. 21st Ward; branch e.s. Burns bet. 6th and 8th  
 Twenty-second District School, n.w.cor. Melrose Av. and Locust, and s.w.cor. Windsor and St. James, Walnut Hills  
 Twenty-third District School, w.s. Vine bet. Daniels and Molitor, Corryville, and 2715 Vine, and e.s. Setchell near Eastern Av  
 Twenty-fourth District School (Pendleton) Setchell near Eastern Av  
 Twenty-fourth District School, s.e.cor. Tennyson and Eastern Av  
 Twenty-fifth District School, Waverly Av. Fairmount  
 Twenty-seventh District School, w.s. Osiris bet. Bank and Harrison Av  
 Twenty-sixth District School, Kirby Road and Hanfield, Cumminsville, and s.w.cor. Chase Av. and Apple, and e.s. Dirr near Dreman Av  
 Twenty-eighth District School, n.s. McMicken Av. near Bayniller  
 Twenty-ninth District School, Steiner St. 29th Ward  
 Twiggs E. whitewasher, 501 Richmond  
 Twitchell Geo. B. physician, 1616 Freeman Av  
 Twohig Jer. F. patent attorney, 521 John  
 Tyler A. C. real estate, Room 14, Carlisle Bldg  
 Tyler Mrs. A. dressmaker, 622 W. 5th  
 Tyler B. V. attorney, 20 E. 3d.....\*1540  
 Tyler Miss Maggie, dressmaker, 325 W. 8th  
 Tyler Reuben, attorney, room 14, Carlisle Building .....\*690  
 Typographical Union, No. 3, Room 3, 14 Fischer Block  
 Tyrrell Ed. J. justice of the peace, 231 W. 9th  
 Tyson Institute Co. The system for the cure of alcoholism, box 89, Builders' Exchange

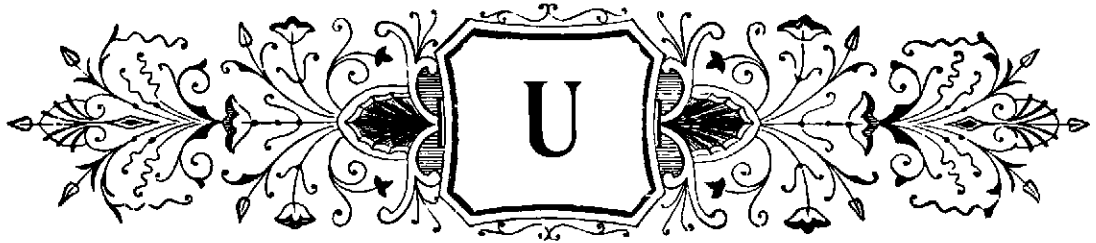

The Star (★) Denotes Telephone.

- Uchtman F. H. & Co. furniture, 902 Main ..... \*2506  
 Uchtman Geo. & Co. parlor furniture frames, 1306 to 1314 Pendleton  
 Uchtmann B. grocery, 436 Lock  
 Uebel Chas. daily market, 8 W. McMicken Av  
 Uehlein Adam, coal, 1557 Barton  
 Uehlein Frank X. mer. tailor, 1770 Queen City Av  
 Uffelman Christ. grocery and daily market, 1832 Freeman Av  
 Uffman Henry, saloon and boarding house, 1939 Race  
 Uhl Christ. cooper, 13 Charlotte  
 Uhlenhake Wm. cooper, 224 E. Clifton Av  
 Uhlrich Emile M. draughtsman, 87 St. Paul Bldg  
 Uhrichville Fire Clay Co. 628 E. Front  
 Uhrig M. whol. liquors, 220 E. 2d.....\*2059  
 Uhllein Julius & Co. shafting and pulleys, 134 W. 2d.....\*1234  
 Ulch James C. awnings, tents and flags, 815 Sycamore  
 Ulen & Koeble, druggists, 305 W. 6th..\*1361  
 Ullman & Co. whol. whiskies, 112 W. Pearl  
 Ullmann Drefus & Co. cigars, 230 E. 5th  
 Ullrich F. C. rattan and willow ware, 11 E. Canal and 6 E. Court  
 Ulm E. R. saloon, 1630 Race  
 Ulm John, saloon, 1514 Vine  
 Ulmer C. shirt manfr. 1635 Vine  
 Ulmer Charles, merchant tailor, 227 E. Pearl  
 Ulmer Geo. boot and shoemkr. 1767 Dremman Av  
 Ulmer Michael, harness, 2411 Eastern Av  
 Ulrey E. A. broker, Room A, Mitchell Bldg ..... \*707  
 Ulrich Henrietta, grocery, 111 E. Molitor  
 Ulrich Jos. bakery, 1318 Main  
 Ulrich Wm. cigars, 1212 Freeman Av  
 Underominal Church, 306 E. Front  
 Undercliff Station, foot of Worthman  
 Underdown Alex W. grocery, 520 W. Court ..... \*7154  
 Underhill John T. plumber, 412 Scott, Covington, Ky..... \*4280  
 Underwood Mrs. A. notions, 409 Findlay  
 Underwriters' Association of Cincinnati, Room 6, s.w.cor. 3d and Walnut....\*752  
 Underwriters' Inspection Service, office 204 E. Front  
 Underwriters' Salvage Corps, 112 E. 8th  
 Ungeheuer Jacob, saloon, n.w.cor. 8th and Carr..... \*7533  
 Unger F. X. grocery, 23 E. 12th  
 Unger H. bakery, 1516 Central Av  
 Unger, Samuel, & Co. ladies' tailor, 426 W. 7th
- Ungerer Theodore, Foreign and Domestic Wines and Liquors, 709 and 711 Vine**  
 Union of American Hebrew Congregation, 720 W. 6th  
 Union Assurance Society of London, Eng. 30 E. 3d  
 Union Baptist Church (colored), w.s. Mound, bet. 9th and Richmond  
 Union Bethel Church, 308 E. Front...\*2131  
 Union Bethel Sunday School, 306 E. Front  
 Union Brass Works, 2525 to 2531 Spring Grove Av..... \*7089  
 Union Brush Manfg. Co. brushes and mops, 710 Plum  
 Union Casualty and Surety Co. 9 to 15 E. 3d ..... \*1612  
 Union Casualty Co. of St. Louis, 137 E. 3d  
 Union Casualty and Surety Co. of St. Louis, 111 E. 3d, n.w.cor. 4th and Vine and 27 E. 3d  
 Union Central Advocate, The, s.e.cor. 4th and Central Av
- Union Central Life Insurance**  
 Co. John M. Pattison, Pres't; E. P. Marshall, Secretary, s.e.cor. 4th and Central Av..... ★ 1888  
 Drs. C. W. and J. L. Davis, Medical Directors, s.e.cor. 4th and Central Av..... ★ 1075  
 E. W. Jewell, General Agent, 222 W. 4th. ★ 2103  
 Union Chapel A. M. E. Church, n.s. 7th near Plum  
 Union Church, Carl St. N. Fairmount  
 Union Dairy Co. 35 Walnut  
 Union Distilling Co. The, office 1006 to 1010 Richmond ..... \*7968  
 Union Grain and Hay Co. The, n.w.cor. Race and Water..... \*457  
 Union Hall, 1313 Vine  
 Union Hotel, s.e.cor. Wooster Pike and Union Road, Linwood  
 Union House, n.e.cor. Pearl and Elm  
 Union Ins. Co. of Philadelphia, 32 E. 3d  
 Union Ins. Co. of Philadelphia, 39 E. 3d  
 Union Label Advertiser, 222 George  
 Union Marine Ins. Co. of London, n.w.cor. 4th and Vine  
 Union Mattress Co. 604 Main
- Union Merchant Tailoring Co.**  
 The, L. Danziger, Sec'y and Treas'r, s. e. cor. Vine and Pearl (Entrance on Vine)  
 Union M. E. Church (colored), n.s. 7th bet. Plum and Central Av  
 Union Mutual Life Ins. Co. of Portland, Me. 59 Carew Bldg
- Union News Co. The, News Dealers, 226 and 228 Central Av**  
 Union Pacific R. R. Office, 35 Carew Bldg ..... \*219  
 Union Paving Co. The, 55 Perin Bldg  
 Union Portrait Co. 132 W. 5th  
 Union Restaurant Co. The, s.w.cor. 3d and Central Av  
 Union Savings Bank & Trust Co. Chamber of Commerce Bldg.....\*252  
 Union Veteran Legion, 52 Perin Bldg  
 Union Vinegar Co. The, 120 E. Court  
 Unique Cigar Machine Co. 1109 Walnut  
 Unitarian Church, w.s. Main Av. near Oak Av. Walnut Hills  
 United Bank Bldg. s.e.cor. 3d and Walnut  
 United Brethren Church, s.w.cor. Clinton and Baymiller



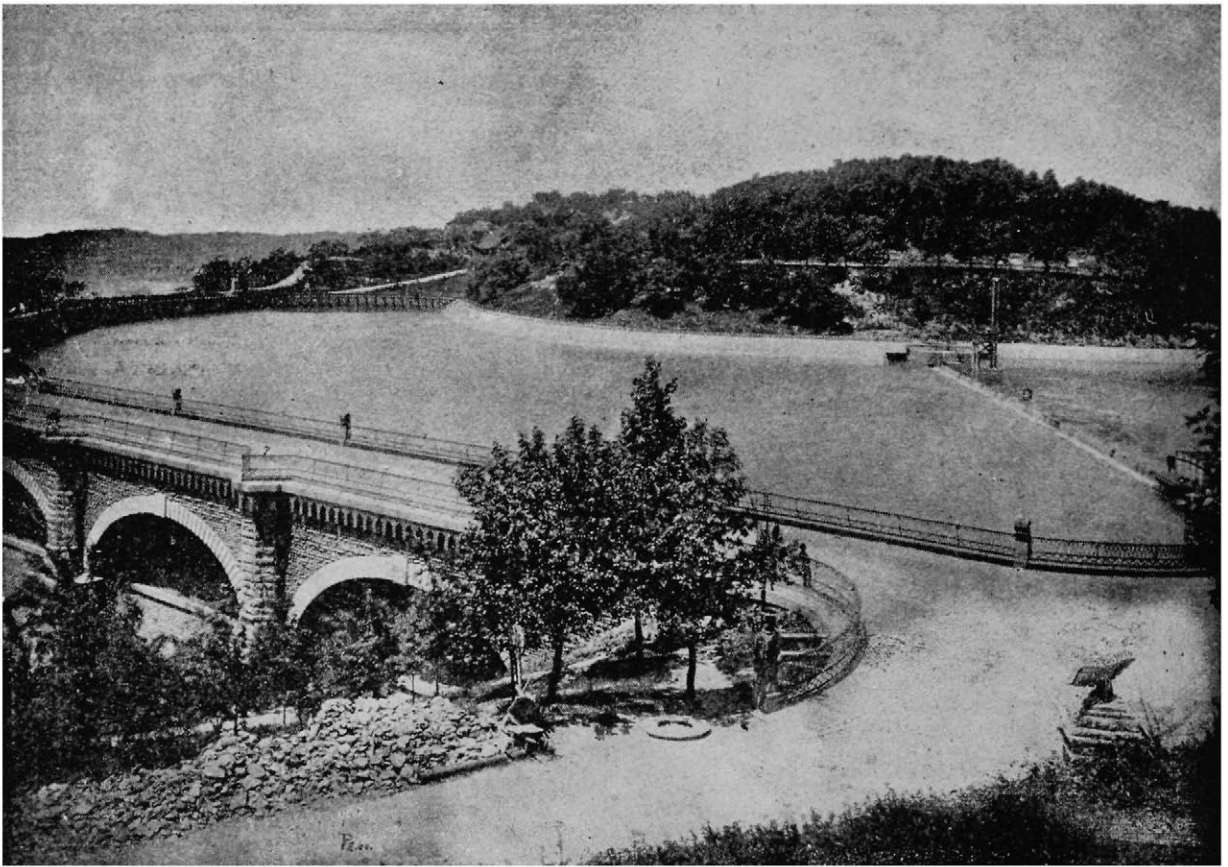

Eden Park Reservoir.

United Evangelical German St. Matthews Church, n.w.cor. Elm and Liberty  
 United Firemen's Ins. Co. of Philadelphia, s.w.cor. 3d and Walnut.....\*43

**United Jewish Cemetery**, Gilbert Av. Walnut Hills .....★ 5056

United Jewish Charities, 731 W. 6th....\*7423  
 United Merchants' & Manufacturers' Collection Co. The, 49 Pike Bldg  
 United Presbyterian Church, s.s. 6th bet. Race and Elm  
 United Protestant Evangelical German Church, McMicken Av. and Main  
 United Press, 221 Longworth  
 United States Appraisers of Customs, Government Building  
 United States Army Paymaster's Office, Room 2, Custom House  
 United States Army Recruiting Office (Infantry), 309 W. 4th  
 United States Assistant Treasurer's Office, Post-office Building .....\*146  
 United States Baking Co. 114 W. 2d...\*1348  
 Langdon Branch, 323 to 407 Lock  
 United States Bonded Warehouse, s.e.cor. 8th and Eggleston Av  
 United States Brewery, 809 W. 6th  
 United States Buggy and Cart Co. n.w. cor. 8th and Broadway.....\*2136  
 United States Bung Manfg. Co. 649 to 655 Evans .....\*7174  
 United States Bureau of Pensions, Examiners' office Post-office Building  
 United States Casualty Co. of New York, 111 E. 3d  
 United States Casualty Co. of N. Y. Insurance Co 206 Neave Bldg.....\*1580  
 United States Church Album Publishing Co. 612 Lincoln Inn Court  
 United States Circuit Court Clerk's Office, Room 17, 3d floor, Post-office Bldg...\*569  
 United States Circuit Court of Appeals, Postoffice Bldg.....\*1541

United States Custom House Collector's Office, Post-office Building.....\*464  
 United States Custom House and Post-office, n.s. 5th bet. Main and Walnut  
 United States District Attorney's office, Postoffice Bldg.....\*1822  
 United States District Court, Post-office Building  
 United States Emigrant Inspector's office, 229 United States Custom House  
 United States Engineer's office, Government Bldg.....\*945  
 United States Engineer's Office, 4th floor, Post-office Building .....\*1417

**United States Express Co.** Baltimore & Ohio Express, A. H. Singer, Agent, s.e.cor. Fourth and Vine. ....★ 992  
 Branch Offices: 230 Central Av.; Cor. 6th and Baymiller; B. & O. Depot; Harrison Av.; Cor. Central Av. and Baymiller; Stables, 4th near Mill  
 717 Madison Av. Covington, Ky.....★ 4166  
 And Newport, Ky

United States Fire Insurance Co. of N. Y. 111 E. 3d.....\*1660  
 United States Heating Co, 744 W. Court  
 United States Internal Revenue Agent's office, room 17, 2d floor, Custom House  
 United States Internal Revenue Collector's Office, Post-Office Building ....\*677  
 United States Internal Revenue Office, Covington, Ky .....\*4142  
 United States Laundry, The, 332 W. 5th and 2449 Gilbert Av  
 United States Law Association, collecting, 403 Johnston Building  
 United States Leather Co. 810 and 812 Sycamore .....\*800  
 United States Life Ins. Co. 16 Wiggins Block .....\*946  
 United States Light-House Inspector's Office, room 19, Post-Office Bldg

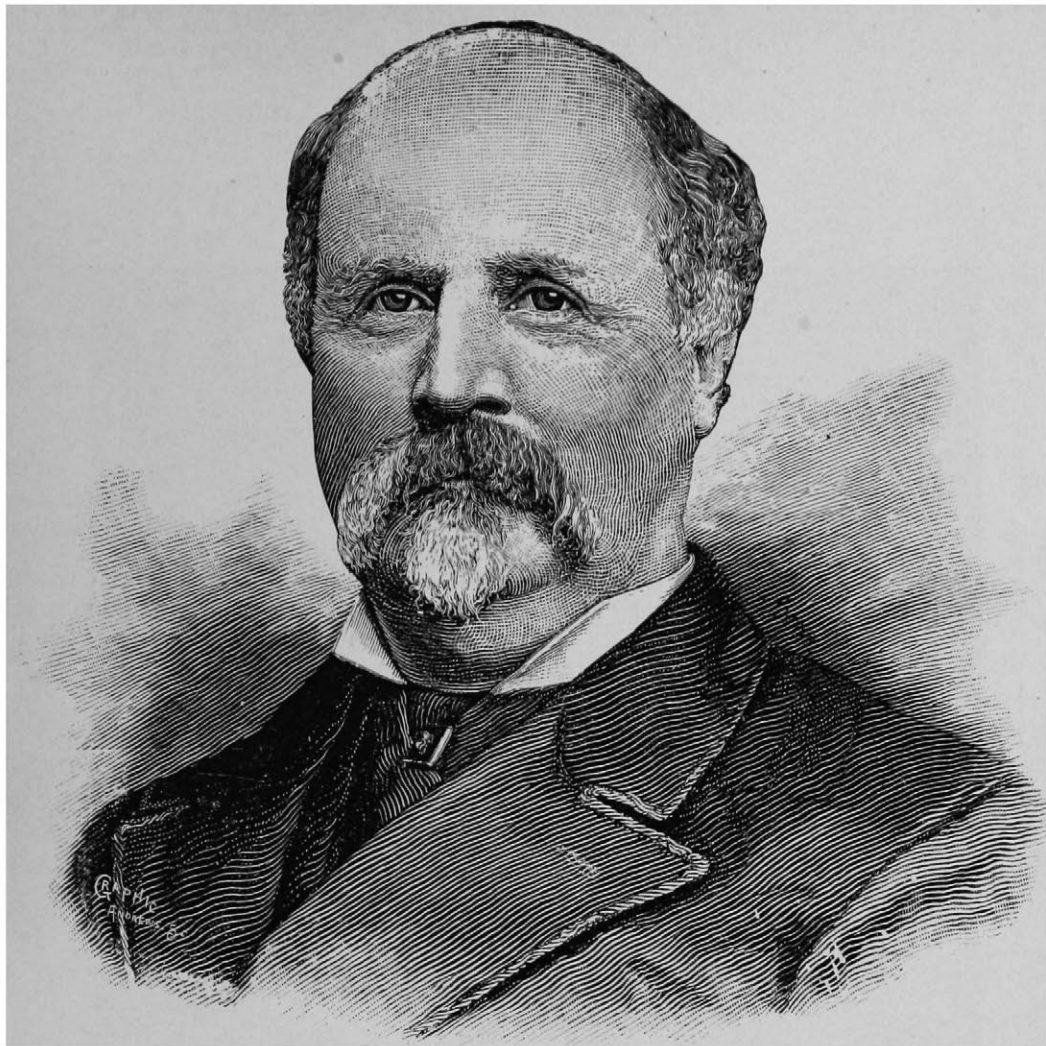

Henry C. Urner.

United States lighthouse tender Golden Rod, foot of Parsons  
 United States Local Inspector of Steam Vessels' Office, rooms 7 and 8, Post-Office Bldg  
 United States Mail Line Co. The, office wharfbat foot of Broadway.....\*1897  
 United States Mail Stable, 427 E. 5th  
 United States Marine Hospital, cor. 3d and Kilgour.....\*1611  
 United States Marshal's office, Room 14, Postoffice Bldg.....\*613  
 United States Pharmacy Co. 621 Walnut  
 United States Playing Card Co. s.w.cor. 6th and Lock.....\*1961  
 United States Printing Co. The, 6th, Eggleston Av. and Lock.....\*941  
 United States Railway Mail Service, 423 United States Custom House  
 United States Secret Service Office, room 25, second floor U. S. Custom House and Post-Office Bldg  
 United States Steam Stoking Co. s.w.cor. 4th and Plum  
**U. S. Steam & Street R'y Advertising Co.** George Kissam, Proprietor; N. J. Chapin, Manager, 92 Perin Building  
 United States Supervising Inspector of Steam Vessels, 209 Postoffice Bldg  
 United States Treasury Department, 215 United States Custom House  
 United States Varnish Co. The, 2616 Colerain Av .....\*7359  
 United States Weather Bureau, room 1, fourth floor, U. S. Custom House and Post-Office Bldg .....\*370

United States Wall Paper Co. The, 430 Race .....\*2031  
 United Typewriter & Supplies Co. 318 W. Fourth .....\*2179  
 Universal Pattern Works, 431 E. Front .....\*2169  
 University of Cincinnati, Burnet Woods Park, Clifton.....\*5892  
 Office City Hall.....\*1950  
 University Club, n.e.cor. Fourth and Broadway .....\*1235  
 Unkraut Frank, grocery, 365 Carlisle Av  
 Unkrich Peter, grocery, 827 Charlotte  
 Unland Geo. furniture cars, 2626 Colerain Avenue  
 Unnewehr Frank & Co. cigar box manfrs. cor. 7th and Culvert.....\*406  
 Unnewehr & Siebern, undertakers, 1417 Main.....\*1679  
 Unser Frank W. rags, 416 Bank  
 Unser H. G. saloon, 113 W. McMicken Av  
 Upperman T. W. boots & shoes, 1747 Eastern Av  
 Upsing Louis, grocery, 1700 Carlil  
 Uptmoor Henry, saloon, n.w.cor. Sycamore and Front  
 Urban Herman, res. 2417 Ingleside Place, Walnut Hills.....\*5235  
 Urchs Ernest & Co. pianos, 121 and 123 W. 4th .....\*1592  
 Uricho Robert, barber, 604 Vine  
 Usinger Louis, blacksmith, 3807 Spring Grove Av  
 Ustick C. M. physician, room 709, Neave Bldg.; res. 7 E. 8th  
 Ustick M. V. & Co. 708 Neave Bldg  
 Utter & Co. livery stable, 955 Curt's...\*5083  
 Utz Louis H. real estate, 48 Pike Bldg

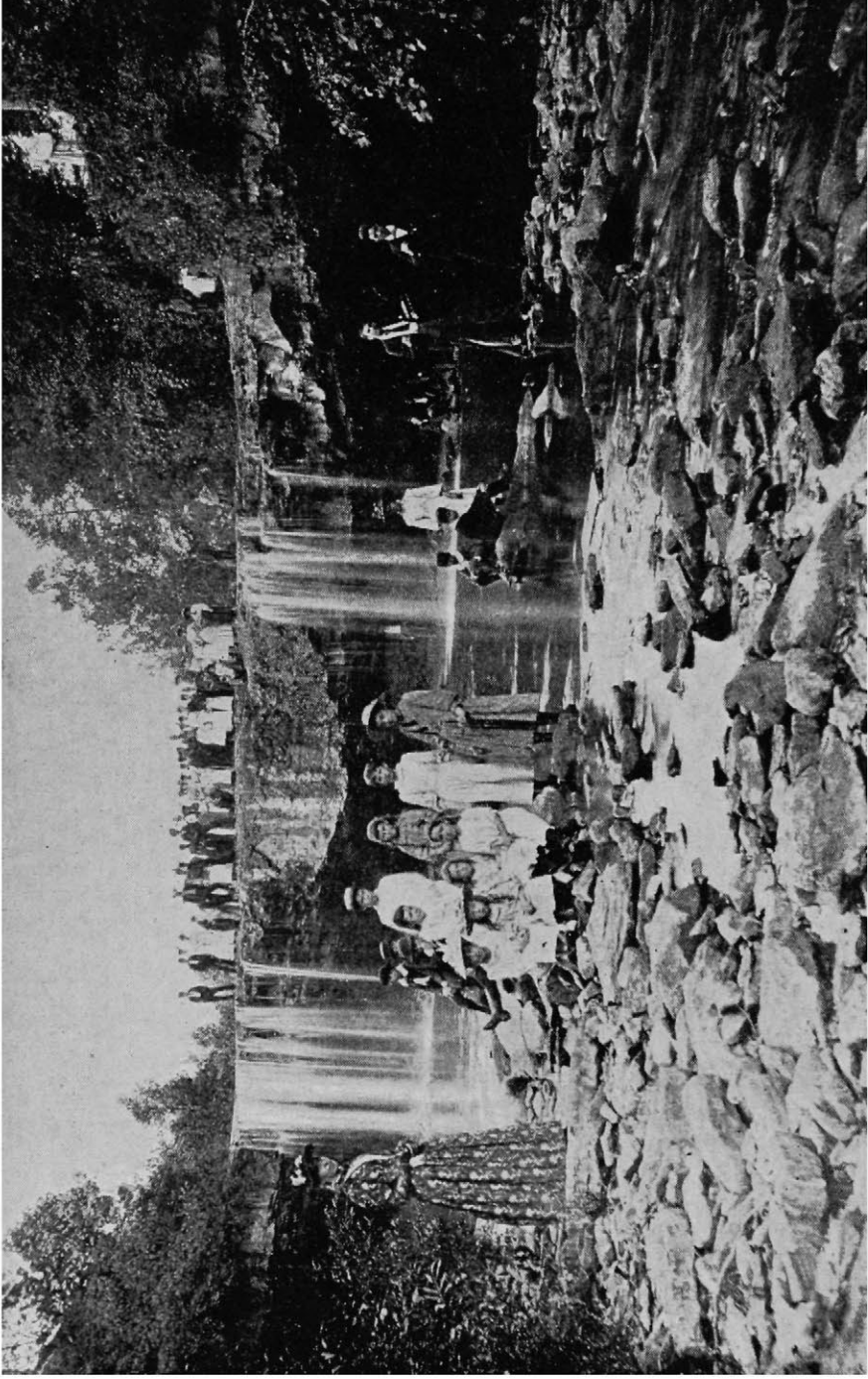

C. H. & D. R'y Scenery.—Ludlow Falls.

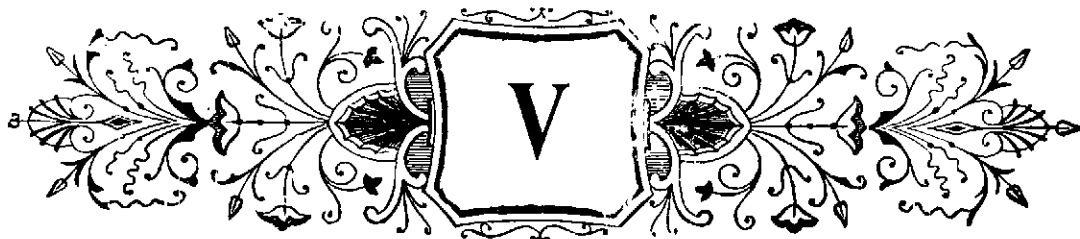

The Star (★) Denotes Telephone.

Vacuum Cleaning Co. 606 Vine  
**Vagedes B. H.** boots & shoes, Glenway Av  
**Vahling Clara.** confectionery, 3932 Colerain Avenue  
**Vail D. T.** physician, res. 2354 South Elm, Walnut Hills.....\*5933  
**Vale Annie,** boarding house, 667 W. 5th  
**Valentine Mark,** pawn broker, 204 W. 5th  
**Valentiner Wm.** druggist, s.e.cor. John and Clinton.....\*7948  
**Valerius John,** saloon, 1219 Linn  
**Vallandingham Nancy,** artist, 516 Laurel  
**Valey Gem Piano Co.** The, piano manfr. 900 to 904 Poplar.....\*1699  
**Van Agthoven Anthony,** manfr. slack barrels, 187 Commerce.....\*1917  
**Van Antwerp T. C.** real estate, 123 E. 3d .....\*1520

**Van Bibber Roller Co. The, Printers'**  
 Rollers, s.e.cor. 6th and Vine ..... ★ 286

**Van Buren Geo. M.** agt. 51 Perin Bldg  
**Van Camp Packing Co. The,** 19 Selves Bldg  
**Vance Chas. H.** engineer, 58 Central Av  
**Van Cleef C. M.** grain and salt, 42 Chamber of Commerce  
**Vandalia Line,** office Chamber of Commerce Building  
**Vandalia R. R.** Passenger Depot, n.w.cor. 5th and Baymiller  
**Vandalia Railway,** n.e.cor. 4th and Vine  
**Vandenberg Henry,** saloon, n.w.cor. 6th and Kansas Av  
**Vandergrift C. B. & Co.** plumbers, 118 E. 8th  
**Vandervort C. B.** art studio, 505 Elm  
**Vandervort H. F.** dentist, Berkshire Bldg. cor. Elm and George  
**Van de Ryt, Albert,** grocery, n.w.cor. Oehler and Freeman Av  
**Van Dulman T.** grocery, 3436 Colerain Av

**Vanduzen E. W. Co. The, Bell and Brass**  
 Foundry, Steam Jet Pumps and Steamboat Specialties, 428 to 434 E. 2d.....★ 1183

**Vanduzen Gas & Gasoline Engine Co.** 710 to 716 E. 3d.....\*2537  
**Vanfell Elizabeth,** confectionery, 336 E. 6th  
**Van Hann Mary W.** physician, 424 Smith  
**Van Hart Jacob & Sons,** tanbark and teamsters, stables n.w.cor. Water and Elm.....\*1787  
**Van Higbee,** confectionery, 1322 E. Front  
**Van Horn Geo. B.** coal, Norwood...\*5427-6  
**Van Horne R. M.** attorney, 75 Atlas Bank Bldg  
**Van John Range Co. The,** manfr. of stoves and ranges, 419 Elm and 4 to 10 Home.....\*256  
**Van Kirk J. C.** dentist, 703 Vine  
**Van Leunen & Co.** flour and feed, 5 Chamber of Commerce Bldg.....\*716  
**Van Loo Leon,** artist, Room 14, 118 E. 4th  
**Van Matre Henry,** attorney, n.e.cor. 4th and Walnut  
**Van Meter C. B.** physician, 2941 Colerain Avenue .....\*7184

**Vannes H. Export Co.** 213 Sycamore  
**Van Nes Haus,** res. Fairview Av. Fairview Heights .....\*5836-3  
**Van Pelt D. S.** notary, room 110, 519 Main  
**Van Pelt E. R.** fish and oysters, 538 W. 6th  
**Van Sandt & Meeds,** contractors, 60 Atlas Bank Bldg.....\*671  
**Van Schuyver W. J. & Co.** whol. liquors, 216 E. Front  
**Van Slyck L.** saloon, 148 W. 5th  
**Van West Abram,** clothing renovator, 332 Sycamore  
**Van Wyk John W.** tailor, 222 W. Court  
**Van Zant E. H.** propr. Empson's, 16 E. 4th .....\*38  
**Varnau Henry,** grocery, 648 E. 6th  
**Varwig Manfg. Co. The,** saloon fixtures; also mantels and grates, 715 and 717 W. Court .....\*7570  
**Vater Louis,** barber shop, 630 E. Pearl  
**Vaughan Geo. W. & Son,** carpenters, s.w. cor. Front and Lawrence  
**Vearing Fred.** plumber, Gilbert Av. near Morris  
**Veelman Theodore,** saloon and hotel, 913 to 919 Walnut  
**Veelmann Hotel,** 913 to 919 Walnut  
**Veeneman Anthony,** saloon, 705 Carr

**Veerkamp B. & Sons, Carriage Manufacturers,** 1321 to 1327 Walnut.....★ 13

**Vehr G. A. Manufr. and Dealer in Men's Fine Shoes,** 145 W. 5th

**Vehr G. Parlor Frame Furniture Co.** 1259 W. 7th  
**Vehr J. G.** boots and shoes, 716 W. 5th  
**Veit Mrs. Christiana,** millinery, 2501 Spring Grove Av  
**Veitch Jeannette,** dressmkr. 1024 Sargent  
**Veith Dan.** saloon and restaurant, 2034 Madisonville Av  
**Veith V.** restaurant, 1432 Vine  
**Venable Miss Mary,** music teacher, Tusculum near Columbia Av  
**Venetian Marble Co.** 76 Perin Bldg  
**Venezuela Consul's office,** 13 Carew Bldg  
**Ventzinger Joseph,** catsup manfr. 216 Kirby Av  
**Verdin A. N.** mechanical engineer, 4 Lion Bldg

**Verges Misses E. & P. School of Painting and Art Needle-Work,** 115 E. 12th

**Verges F. F.** hardware, 200 Calhoun  
**Verhage Henry Filter Co. The,** 1015 Broadway .....\*1501  
**Verhage Henry Provision Co.** 1015 Broadway .....\*1501  
**Verhage Henry,** res. 210 W. 9th.....\*362  
**Verhage Henry,** soda water and ginger ale, 1015 and 1017 Broadway  
**Verkamb G. H. & Son,** clothing, s.e.cor. 5th and Plum  
**Veser John & Sons,** clothing and hats, 2010 Mohawk Place and 1732 Race  
**Veser Mrs. Mary,** millinery, 1743 Elm



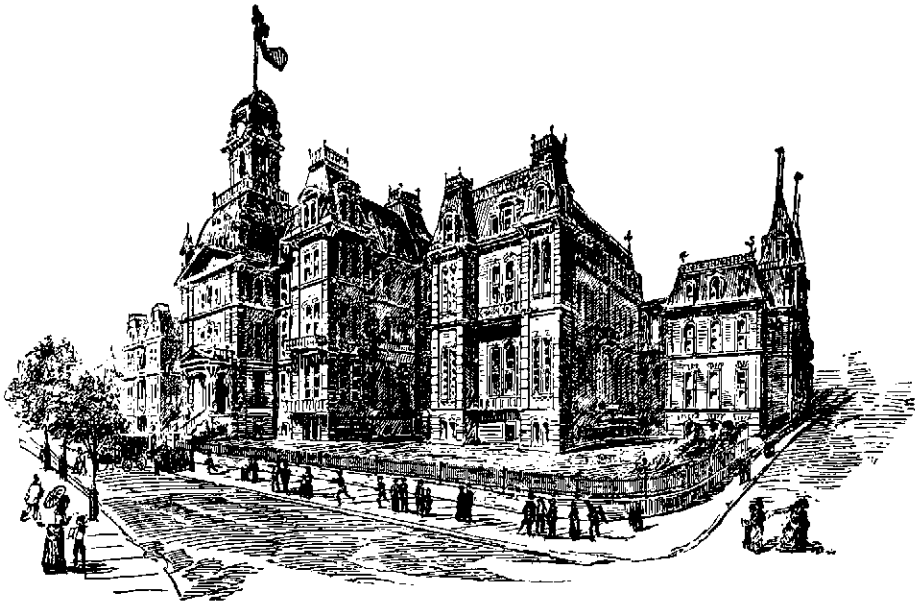

### The Cincinnati Hospital.

Twelfth Street, between Plum and Central Avenue.

Vester Louis, bakery, 1443 Main  
 Vester Minnie, dry goods, 4343 Eastern Av  
 Vetter & Kerley, painters, 743 State Av  
 Vetter Peter, shoemaker, Riverside  
 Viavi Company, M. V. Ustick & Co. managers for Ohio, 708 Neave Building  
 Vice Consul of France, August Fredin, 17 Morris  
 Vice Consul of Italy, Aug. Rivoqli, n.e.cor. 7th and Vine  
 Victor Buggy Co. 942 W. 6th.....\*7058  
 Victor D. S. & Co. tailors' trimmings, 16 W. 3d .....\*1514  
 Victor Distilling Co. 326 E. 3d  
 Victor Safe and Lock Co. The, s.w.cor. 9th and Broadway .....\*1096  
 Victoria Building, The, 918 and 920 Morris  
 Victoria Flats, The, 2729 Woodburn Av  
 Victoria Manf. Co. grocers' specialties, 519 Sycamore  
 Viehmann, Cort & Co. draymen, 120 E. Front  
 Viele H. C. & Co. grain commission, n.w. cor. 4th and Walnut.....\*964  
 Vienna Bakery and Cafe, 717 Vine  
 Vietor Anthony, daily market, 1637 Harrison Av  
 Vietor Edward, grocer, 1611 Freeman Av  
 Vignale J. saloon, 51 W. 5th  
 Villatte A. E. & Co. real estate, auctioners and note brokers 30 Pike Bldg  
 Villner Joseph, tailor, 615 Plum  
 Vilter H. T. druggist, 100 E. McMicken Av.....\*1504  
 Vincent Edw. E. dairy, Westwood  
 Vincent W. S. confectionery, 1205 Freeman Av  
 Vine Street Brewery, 1628 Vine  
 Vine Street Cable Power House, Vine n. of Mollitor  
 Vine Street Congregational Church, e.s. Vine bet. 8th and 9th  
 Vine Street Dime Museum, Vine bet. 5th and 6th  
 Virginia State Granite Co. Room 3, Chamber of Commerce  
 Visconti & Russo, orchestra, 241 W. 4th  
 Visser Arnold, saloon, 1114 Oehler  
**Vitapathic Sanitarium, 2633 Western Avenue**  
 Vocke Geo. H. saloon, 113 W. 2d  
 Vookell P. designer, 1805 Central Av  
 Voderberg Fred, saloon, n.w.cor. 13th and Walnut  
 Voelker Jacob, grocery, 3501 Warsaw Av  
 Vogel Hugo, paper and twines, 130 W. 3d .....\*2006

Vogel Geo. architect, 141 E. 4th  
 Vogel Jacob & Son, pork and beef packers, 2604 Colerain Av.....\*7338  
 Vogel John, shoemaker, 1430 Cutter  
 Vogel L. cigar manfr. 213 Warner  
 Vogel Louis, saloon, 1808 Queen City Av  
 Voegel Mrs. W. confectionery and notions, 3207 Jefferson Av  
 Vogelsang & Lehmkuhl, horseshoers, 106 E. 12th  
 Vogt John, barber, 1124 Broadway  
 Vogt John, coal and coke, 1570 Central Av  
 Vogt Oscar C. physician, 2852 Sidney Av  
 Vogt Wm. F. grocery and saloon, 519 Harriet  
 Vogt Wm. tailor, 1509 Elm  
 Voice of the People, 518 W. Court  
 Voige & Winter, cigars, 429 Main.....\*1826  
 Voight Louis & Sons Co. The, manfrs. wall paper, 316 to 322 John.....\*1907  
 Voigt Frank F. saloon, e.s. Johnson, n. of Hopple  
 Volk E. notions, 632 State Av  
 Volk J. Val. grocery, 216 Linn  
 Volkart Herman, saloon, 1765 Dreman Av  
 Volker & Zack, carriage manfrs. s.e.cor. 7th and Freeman Av  
 Volkerding J. Clem. cigar manfr. 1711 Western Av  
 Volkert Anna, dressmkr. s.w.cor. Clinton and Linn  
 Volkert M. grocery and market, 3847 Colerain Av  
 Volkert Phil. & Bro. hat manfrs. 419 Vine  
 Volkmann, Stollwerk & Co. chocolate, 905 Vine

**Volksblatt, Daily and Weekly, 637 Vine★960**  
 Editorial Rooms, 637 Vine.....★1018

Volksfreund The, Vine & Longworth...\*1441  
 Vollbracht H. & Son, designers, modelers. etc. 345 W. 4th  
 Vollhardt John, tinner, 1709 Central Av  
 Vollmann Rudolph, boots & shoes 618 Broadway  
 Vollmer Anna B. midwife, 1667 Westwood Avenue  
 Vollmer L. grocery, 756 Carlisle Av  
 Volpp & Friehmelt, druggists, cor. Mollitor and Highland Av.....\*5142  
 Volz F. & A. Bros. fencing, also coal and coke, 925 Race  
 Volz Joseph, dry goods, 4124 Hamilton Av

**Volz Joseph, Hotel, San Francisco Bakery and Restaurant, 6 to 9 E. 6th.....★1326**

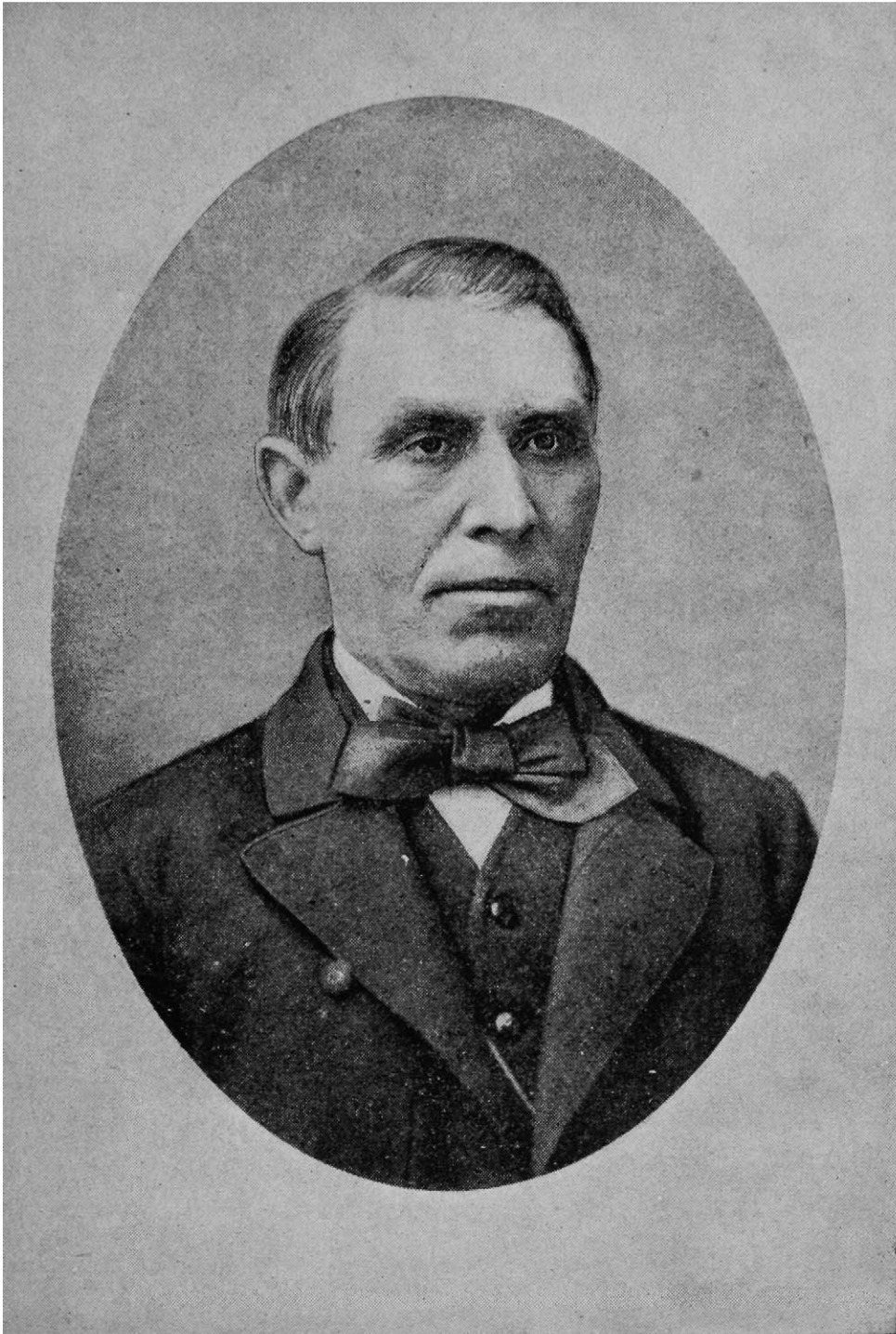

**B. Veerkamp.**

Volz Josephine, millinery, 4124 Hamilton Avenue  
 Volz Mrs. L. J. dressmaker, 1413 Main  
 Volz Nicholas, grocery, 2373 Wheeler, also saloon, s.e.cor. Wheeler and McMillan  
 Von Bargen Aug. J. saloon, s.w.cor. Liberty and John  
 Von Behren H. W. stoves, 1538 Freeman Av  
 Vonderahe B. boots & shoes, 106 W. Front  
 Vonderhaar Henry, grocery and saloon, 984 E. 3d  
 Vonderheide F. twines, flax and network, 214 Main.....\*2549  
 Vonderheide Jos. saloon, s.w.cor. Liberty and Dudley  
 Vonder Hoya F. teas, 1103 Walnut  
 Von Dolcke L. physician, 2327 Gilbert Av  
 Von Grosseheim Wm. barber, 15 W. Liberty

Von Gundy G. H. feed, coal and coke, 1519 Central Av  
 Von Hagel Fred. grocery, s.w.cor. Gest and Baymiller  
 Von Hagel Wm. B. grocery, 1033 Freeman Avenue  
 Von Holle Jos. grain and feed, Queen City and Harrison Avs  
 Von Holle Theo. grain and flour, 1513 and 1515 Harrison Av.....\*7463  
 Von Holle Theo. saloon, 1519 Harrison Av  
 Von Horn Walter, publishers' agt. 215 Johnston Bldg  
 Von Lahr John G. shoemaker. 333 W. Front  
 Von Lahr John M. carriage manfr. 58 Elm  
 Von Lehmden F. H. grocery, 2151 Coleman  
 Von Mohl Co. proprietary medicine, 505 Lincoln Inn Court

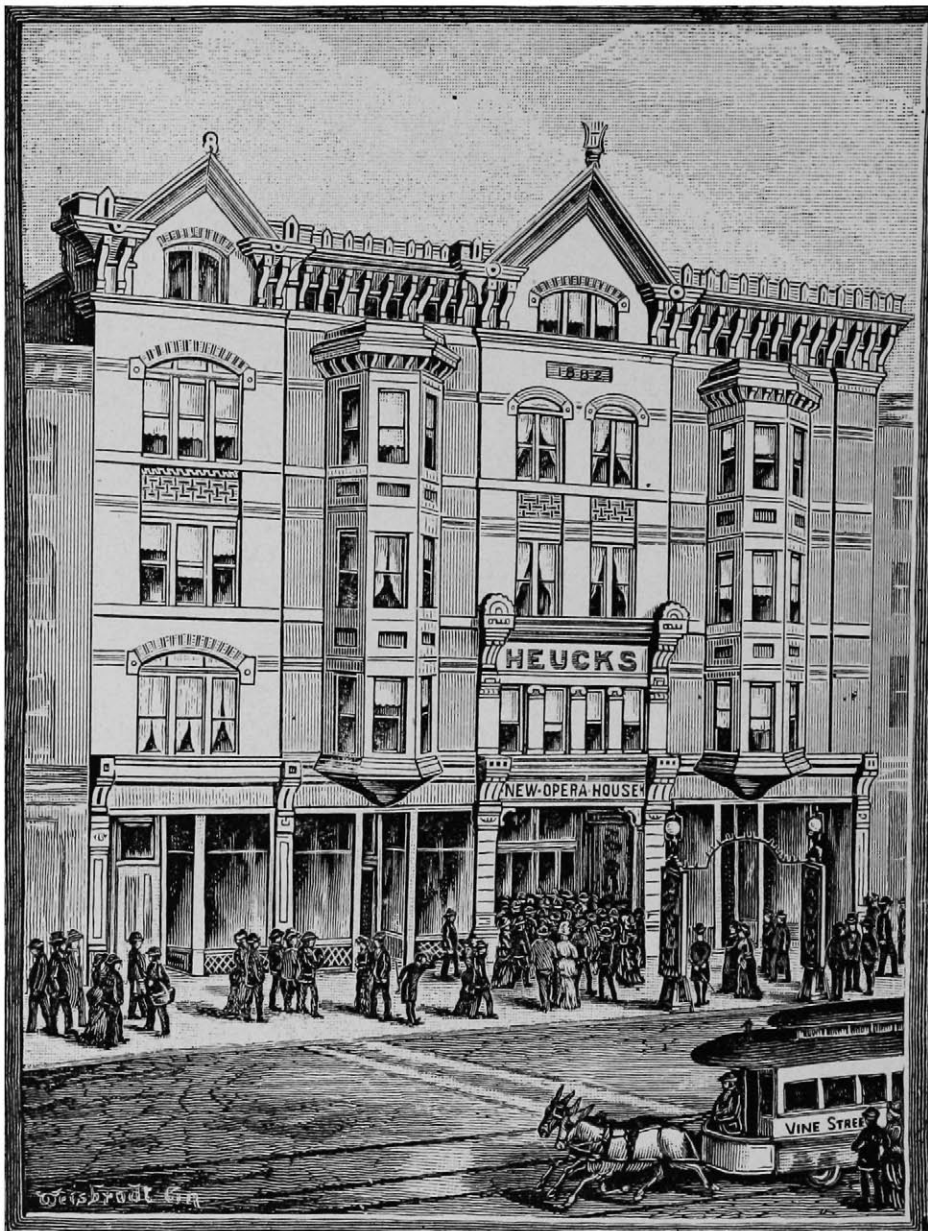

Heuck's Opera House, Vine Street, bet. Twelfth and Thirteenth.

- Von Niederhauser Fred. butter and eggs, 845 Oliver
- Von Seelen & Unnewehr, undertakers and embalmers, 1417 Main.....\*1679
- Von Seggern Geo. H. notary, 3 Bavaria Bldg
- Von Seggern John R. attorney, 3 Debolt Bldg
- Von Seggern, Phares & Dewald, attorneys, n.e.cor. Court and Walnut..\*1205
- Von Stein Jos. dairy, Kirby Road
- Von Wahlede Henry, saloon, Carthage Pike, St. Bernard
- Voorhees S. R. & Co. grain, 51 Chamber of Commerce Building.....\*1218
- Voorheis, Miller & Co. clothing, cor. 3d and Race .....\*737
- Voots J. whitewasher, 1325 Sycamore
- Vorbach Mrs. E. midwife, 1107 Warsaw Av
- Vorbaker H. F. cigars, 1302 Vine
- Vorbroker Henry, saloon, 2102 Vine
- Vorderlage & Frohmann, painters, 1642 Carl
- Vormohr F. dyer and scourer, 219 Woodward
- Vormor Annie, dressmkr. 515 Abigail
- Vornberg Frank, machinist and locksmith, 1817 Race
- Vornholz John H. broker, 192 E. 3d
- Vos August & Co. brokers, 18 E. 2d..\*398
- Vos Mrs. Elizabeth, coal, 1128 Garden
- Voss Mrs. Agnes, boots and shoes, 633 Central Av
- Voss C. & Co. barbers, 516 W. 4th
- Voss Clem C. & Co. printers, n.w.cor. 4th and Main .....\*1486
- Voss Edward, druggist, n.w.cor. Wade and Baymiller, and n.w.cor. Twelfth and Vine .....\*166
- Voss Frank, planing mill, 417 W. 7th, Newport, Ky.....\*4011
- Voss H. C. stoves and tinware, 125 Allison
- Voss H. W. & Co. commission whiskies, cor. Pearl and Main.....\*1486
- Voss J. F. boots & shoes, 3529 Warsaw Av
- Voss J. H. & Bro. grocers, 1301 Broadway, 78 Pendleton, 1723 Race, 323 E. Pearl, 14 E. 2d, 545 W. Liberty, and 219 to 221 Walnut .....\*4
- Voss John, saloon 1018 Central
- Voss John F. coal, 3119 Jefferson Av
- Voss John H. res. 2552 Moorman Av. Walnut Hills !.....\*5649-4
- Voss Joseph S. & Son, wholesale jewelers, 104 Neave Building
- Voss & Rabe, hotel, 46 W. Court
- Vossler Jacob Co. The, cheese dealer, 12 W Court .....\*1108



The Star (★) Denotes Telephone.

- Waas S. A. violin studio, 2136 Fulton Av  
 Waaser Chas. daily market, 263 Conroy  
 Wabash R. R. Co. 30 Carew Bldg.....\*2060  
 Wachemheim J. saloon, 24 E. 6th  
 Wachman D. res. 3593 Bogart Av. Avon-  
 dale.....\*5782-2  
 Wachtel Building, s.w.cor. 3d and Plum  
 Wachtel M. res. 430 Rockdale Av...\*5623-2  
 Wachtel Jos. S. & Co. whisky brokers, 115  
 E. 3d.....\*294  
 Wachtel & Wehl, woolen goods, 111 W. 3d  
 Wachtendorf Fredericka, dressmaker, 1115  
 Vine  
 Wachtendorf Henry, saloon, s.w.cor. 6th  
 and Elm  
 Wachtendorf Mrs. L. dressmkr. 3933 Borden  
 Waddell Orin, mangr. United Press, 221  
 Longworth  
 Waddell Orin, res. 528 Betts.....\*7119-2  
 Waddell R. S. agent Hazard Powder Co.  
 305 Walnut.....\*1489  
 Wade Everett J. real estate, Room 34,  
 Wiggins Block.....\*637  
 Wade Robert T. printer, 32 E. 3d  
 Wade Street Building, s.e.cor. Wade and  
 Plum  
 Wade Street Market House, Wade bet.  
 John and Cutter  
 Wadsworth Watch Case Co. 5th and  
 Washington Av. Newport, Ky.....\*4219  
 Waechter John, wall paper, 1307 Linn  
 Waehaus Fred. H. boots and shoes, 3816  
 Spring Grove Av  
 Waffenschmidt Geo. cigars, 2827 Vine  
 Waffenschmidt J. L. physician, 1909 Vine  
**Wagenlaender Wm. & Son, Mnfrs.**  
 of Plain Gold Rings, Room 11, 422 Race  
 Wagner Mrs. Anna, bakery, 1704 Elm  
 Wagner Bros. barbers, 406 Vine  
 Wagner Bros. bookbinders, 1503 Race  
**Wagner C. P. & Co.** Fulton Oil Works,  
 Manufrs. and Dealers in All Kinds of Oils, 116  
 Broadway.....★1556  
 Wagner Electric Manfg. Co. of St. Louis,  
 1008 Neave Bldg  
 Wagner Emil, watches and clocks, 1430  
 Freeman Av  
 Wagner Mrs. Emil, furniture, 1941 Central  
 Av  
 Wagner Ferd. optician and dealer in op-  
 tical goods, 33 E. 5th, Fountain Square  
 Wagner Geo. saloon, 614 Burns  
 Wagner Henry, druggist, s.e.cor. 9th and  
 Linn.....\*7175  
 Wagner Henry, trunk manfr. 237 Walnut  
 and 335 W. 4th  
 Wagner John, coal, 2172 Turner  
 Wagner John, guitar teacher, 123 Liberty  
 Wagner John D. saloon, 326 E. Pearl  
**Wagner Joseph,** Proprietor Carpenters and  
 Builders' Exchange Saloon, n. w. cor. Hunt and  
 Abigail  
 Wagner M. saloon, 1005 W. 6th  
 Wagner M. & Son, carpenters, 2531 Park  
 Avenue  
 Wagner Palace Car Co. Room 5, Central  
 Union Depot.....\*2094  
 Wagner Peter, confectionery, 1158 Harri-  
 son Av. also cooper, 1163 Harrison Av  
 Wagner Sleeping Car Co. Ticket Office,  
 Central Union Depot  
 Wagner Tobias, saloon, 1618 John  
 Wagner Will S. druggist, n.w.cor. 7th and  
 Vine.....\*894  
 Wagner Wm. & Co. tailors, 1534 John  
 Wagner Wm. F. tailor, 1649 Hamer  
 Wagner Wm. F. plumber, 2852 Colerain Av  
 Wagner's Wm. T. Sons, seltzer water,  
 1926 Race.....\*1602  
 Wahl Albert, barber, 3828 Glenway Av  
 Wahl Anthony, jewelry, 1115 W. 8th  
 Wahl Fred. music teacher, 1212 Walnut  
 Wahl Wm. barber, 3787 Warsaw Av  
 Wahle Chas. W. saloon and restaurant,  
 n.w.cor. Main and Pearl  
 Wahle Emma A. music teacher, 636 W. 7th  
 Wahle Jos. grocery and saloon, 501 Car-  
 lisle Av  
 Wahoff & Co. bricklayers, 749 Everett  
 Wahrheitsfreund (weekly), 343 Main  
 Wais & Roos Punch & Shear Co. The,  
 manfrs. of punching and shearing ma-  
 chinery, 1416 to 1422 Plum.....\*1279  
 Waite G. T. engineer, 51 Pike Bldg  
 Waite Morrison R. atty. 44 St. Paul Build-  
 ing.....\*790  
 Wakefield W. J. & Co. Cincinnati Pawn-  
 ers' Loan Association, 617 to 619 Cen-  
 tral Av  
 Wakeman Geo. horse dealer, 221 E. 5th  
 Wakeman Jos. horse dealer, 215 E. 5th  
 Walber John H. trunks, 131 W. 5th  
 Walber N. trunk manfr. 40 E. 6th  
 Walck Mrs. Louise, tailor shop, 1715 Vine  
 Walcott Mrs. F. P. res. 641 Greenup, Cov-  
 ington, Ky.....\*4112  
 Wald A. B. & Co. laundry, 6 E. 6th  
 Wald Lewis & Co. whol. notions, etc. 118  
 W. 3d. Factory s.w.cor. 3d and Plum  
 .....\*1147  
 Waidbott Sigmund, analytical chemist, n.  
 w.cor. Court and Plum  
 Walden J. M. LL.D. Bishop M. E. Church,  
 office 222 W. 4th  
 Waldhaus D. H. saloon, s.e.cor. State Av.  
 and Gest  
 Waldner A. button-hole manfr. s.e.cor. 3d  
 and Vine  
 Waldner & Holzman, button-hole manfrs.  
 s.w.cor. Third and Plum  
 Waldner Julius Manfg. Co. button-hole  
 manfrs. s.w.cor. 3d and Plum.....\*1365  
 Waldron L. W. contractor and builder,  
 Room 3, Esplanade Bldg  
 Walke Mrs. Louisa, dressmaker, 322 W.  
 Court  
 Walke Otto H. florist, 621 and 1346 Vine  
 Walkenhorst Henry C. fruits, 73 E. Mc-  
 Micken Av  
 Walker A. R. physician, 2541 Vine....\*5920  
 Walker A. & W. notions, 758 W. 5th  
 Walker Brick Co. Builders' Exchange



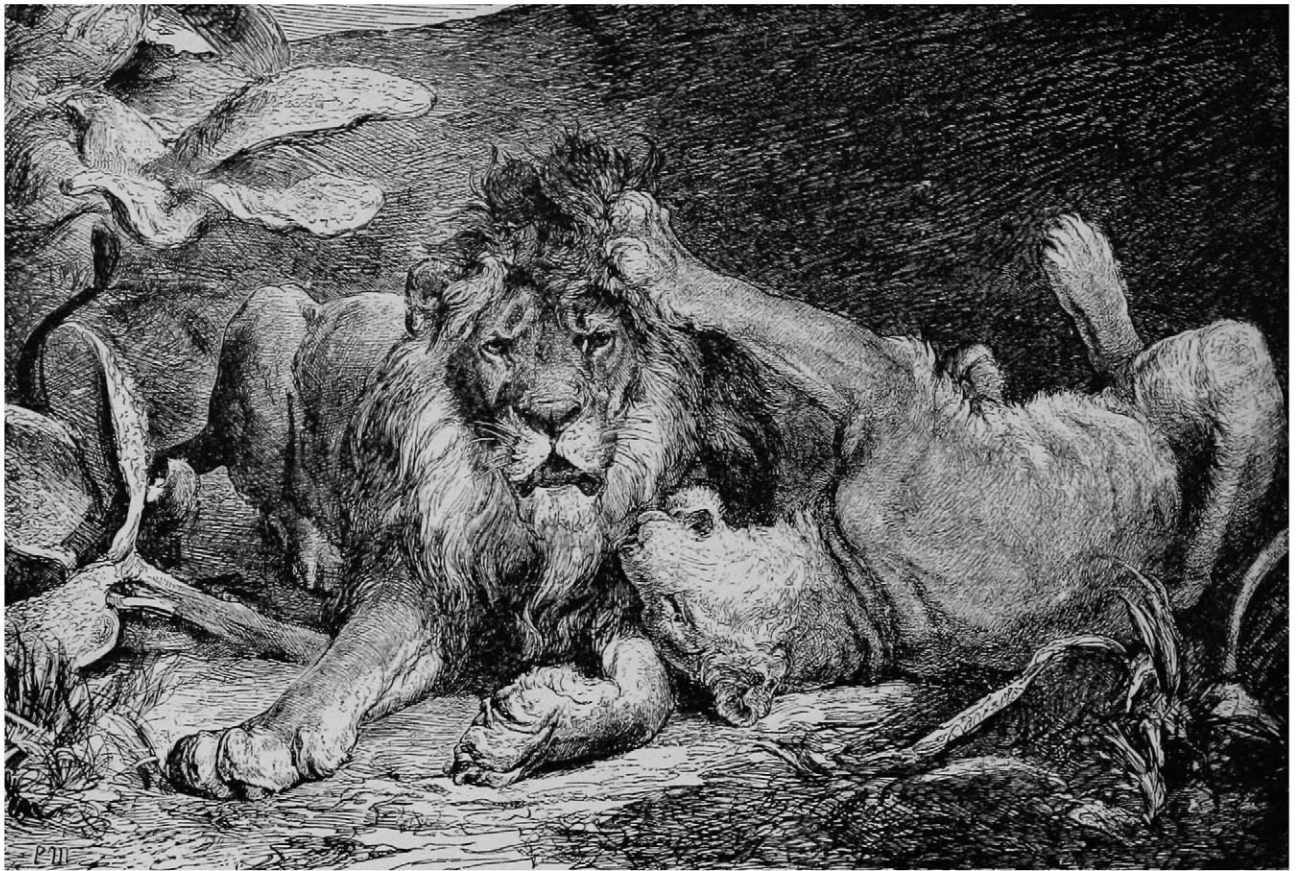

### The Cincinnati Zoological Gardens.—The Carnivora.

- Walker C. A. J. atty. 508 Johnston Building .....\*1909  
 Walker David A. contractor, Beechwood and Cinnamon Avs  
 Walker E. S. fire ins. adjuster, 123 E. 3d .....\*1520  
 Walker E. W. physician, 30 W. 8th.....\*991  
 Walker Geo. collar maker, also candy, 1532 Baymiller  
 Walker Geo. C. leaf tobacco, 33 W. 2d  
 Walker Geo. H. saloonists' machinery, 120 Longworth.....\*184  
 Walker & Havlin, patterns and model makers, s.e.cor. 2d and Plum  
 Walker Henry, coal, 318 Longworth  
 Walker I. N. office 33 W. 2d  
 Walker J. B. real estate, 133 E. Court  
 Walker J. Brewing Co. The, beer, ale and porter brewers, 1125 to 1133 Sycamore .....\*1867  
 Walker J. W. whitewasher, 14 E. 12th  
 Walker John, cigars, n.e.cor. Central Av. and Ann  
 Walker & Lehman, insurance, 519 Madison Av. Covington, Ky.....\*4149  
 Walker M. J. art store, 109 E. 12th  
 Walker Paul F. Consul of Venezuela and Costa Rica, 13 Carew Bldg  
 Walker Robert A. cigars and tobacco, s.e. cor. Elmwood Av. and Chapel  
 Walker Russell, saloon, 907 Vine  
 Walker Russell T. steam boilers, Neave Bldg  
 Walker, Stewart & Co. insurance agts. fire and marine, 511 Neave Bldg  
 Walker W. G. & Bro. leaf tobacco, 33 W. Second  
 Walker White Lead Co. The, white lead, paints, colors and varnishes, 1265 Budd .....\*7217  
 Walker Wm. S. atty. 501 Johnston Building .....\*1879  
 Wall John, horse dealer, 219 E. 5th  
 Wall Louis, lunchroom, 420 E. 6th  
 Wall R. M. & Co. whol. cigars, 215 E. 6th  
 Wall Thomas, horse dealer, 219 E. 5th  
 Wallace A. T. metal engraver, 20 E. 4th  
 Wallace & Co. storage and teamsters, 45 Main.....\*426  
 Wallace Caroline, confectionery, Ludlow Av. near Clifton Av  
 Wallace J. B. real estate and loans, room D, Chamber of Commerce Bldg....\*747  
**Wallace John T. Barber, Cigars and Tobacco, Laundry Office, 1054 Central Avenue**  
 Wallace Robert, dray, 137 Sycamore  
 Wallburg Mrs. O. A. confectionery, 3406 Colerain Av  
 Wallenstein Harris, cigars, 409 Carlisle Av  
 Wallenstein Isaac, photographer, 918 Findlay  
 Wallenstein Jacob, inventor, 131 W. 3d  
 Wallenstein, Loeb, Freiberg & Co. clothing manfrs. 131 W. Pearl  
 Wallmann Miss R. millinery, 825 W. Liberty  
 Wallingford John N. automatic pipe flusher, n.e.cor. 8th and Plum  
 Wallis Virginia, music teacher, s.s. Columbia Av. opp. McDowell  
 Walnut Grove Stock Farm, office 209 E. 6th  
 Walnut Hills Baptist Church, Kemper Lane near McMillan  
 Walnut Hills Cab Co. 2519 Gilbert Av..\*5942  
 Walnut Hills Cable Road Station, s.w.cor. Gilbert Av. and Blair  
 Walnut Hills Cable Railway Shops, Hewitt Av. and Hackberry, Walnut Hills  
 Walnut Hills Christian Church (colored), s.e.cor. Curtis and Gilbert Av  
 Walnut Hills Christian Church, Locust near Park Av  
 Walnut Hills & City Express, 220 E. Pearl, 107 E. 5th, 206 W. 5th; office 2379 Kemper Lane  
 Walnut Hills Coal & Sewer Pipe Co. 2849 Stanton Av.....\*5272





T. F. Allen.

- Walnut Hills City Stables, 993 Nassau  
Walnut Hills Colored District School, Elm St  
Walnut Hills Congregational Church, n.e. cor. Locust and Kemper Lane  
Walnut Hills District Telegraph Co. 959 E. McMillan.....\*5342  
Walnut Hills Evangelical Lutheran Church, s.e.cor. Stanton Av. and Locust  
Walnut Hills Floral Bazaar, 1037 E. McMillan.....\*5639  
Walnut Hills German M. E. Church, s.w. cor. Hackberry and Fairfax Av  
Walnut Hills High School, n.e.cor. Ashland Av. and Burdett Av  
Walnut Hills Ice Co. 759 Morgan  
Walnut Hills Institute, 2846 Gilbert Av  
Walnut Hills Lumber Co. Shillito St  
Walnut Hills M. E. Church, s.e.cor. McMillan and Ashland Av  
Walnut Hills Music School, 2371 Kemper Lane  
Walnut Hills Odeon, Woodburn Av. opp. Locust  
Walnut Hills Presbyterian Church, n.w. cor. Gilbert Av. and Locust  
Walnut Hills Steam Laundry, Foraker and Park Avs.....\*5127  
Walnut Hills Top Carriage Co. 2301 Gilbert Av  
Walnut Street Theater, Walnut bet. 6th and 7th.....\*715  
Walnut The, saloon, 631 Walnut  
Walpole Thos. F. barber shop, 1934 Gest  
Walser Jos. confectionery, 1560 Pleasant  
Walsh James & Co. distillers, 3 Pike Bldg.....\*972  
Walsh John M. attorney, s.w.cor. 3d and Central Av  
Walsh John W. sewer tapper, 2127 W. 8th  
Walsh Mary, confectionery, 357 Baum  
Walsh Michael, grocery, n.w.cor. Gest and Harriet  
Walsh N. J. residence 1531 Madison Av. Covington, Ky.....\*4147  
Walsh Thos. F. sand, Box 140 Builders' Exchange  
Walsh Thos. J. res. 3211 W. 8th, Price Hill.....\*7929-2  
Walt & Brooks, grocery, 3311 Eastern Av  
Walt John, florist, Crescent Av. Riverview Park  
Walter Amelia, saloon, 2118 Freeman Av  
Walter's Band, 521 W. McMicken Av  
Walter Bros. real estate, 12 Hulbert Block  
Walter F. H. & Co. painters, 3114 Warsaw Avenue  
Walter Frank, meat store, 1822 Elm  
Walter G. H. produce, 44 Walnut  
Walter Isadore, dry goods, 639 Delhi Av  
Walter Jacob F. saloon, choice wines and cigars, n.w.cor. Court and John  
Walter John, shoemaker, 1760 Queen City Av  
Walter Julius, notary, 513 Johnston Bldg  
Walter Minnie, slippers, 281 Renner  
Walter Simon, bakery, 1500 Plum  
Walter Theo. C. coal, 1408 Linn  
Walter Wm. shoes, 440 Bank  
Walter Wm. tailor, 1715 Pleasant  
Waltermann B. plumber, 1414 Main....\*1006  
Waltermann Henry B. druggist, s.e.cor. 5th and Lock  
Walters Bros. daily market, 1437 Main



### Hamilton County Court House.

#### **Walters Mrs. J. S.** Manager Carter Hotel, n.e.cor. 6th and Race

Walters M. L. cigars, 4120 Hamilton Av  
 Walters Maggie, dressmkr. 1204 E. Front  
 Walters Samuel E. washing fluid, 4032 Colerain Av  
 Walters W. T. cigar manfr. 4035 Hamilton Av  
 Waltham Manfg. Co. bicycles, 620 Race  
 .....\*1329  
 Walther J. F. grocery, 1426 Eastern Av  
 Walther Louis, barber, 1632 Main  
 Walton Albert, carpenter, 3315 Eastern Av  
 Walton C. E. physician, 702 John.....\*7019  
 Walton Dudley, fish, 661 E. 6th  
 Walton Iron Co. The, 526 E. 5th.....\*1383  
 Waltz F. C. attorney, 203 Lincoln Inn Court  
 Walz Fred S. florist, Boyd and Knowlton  
 Wampler The Misses, artists, 1430 John  
 Wang Mathias B. furniture cars, 1548 Pleasant  
 Wanke Henry, groceries, 321 Woodward  
 Wanner Bros. plumbers, 1325 Vine.....\*7  
 Wanstrath T. J. grocery, 442 W. Court  
 Warburg B. H. brick yard, McLean Av. near York  
 Warburg & Co. merch. tailors, 508 Main

Warburg John T. brick yard, McLean Av. near York  
 Warch Henry, barber shop, 2178 McLean Avenue  
 Ward Chas. C. physician, s.w.cor. 5th and Race  
 Ward E. K. veterinary surgeon, 1623 Blue Rock  
 Ward Frank, dentist, 37 Glenn Bldg. 5th and Race  
 Ward Geo. W. & Co. cordage and cotton goods, 224 E. Front.....\*2186

#### **Ward John,** Commission Merchant and Produce Dealer, 207 Broadway

Ward John F. wagons, 229 E. 5th  
 Ward M. J. saloon, 602 W. 3d  
 Ward Mary A. saloon, 411 W. 5th  
 Ward R. D. & Co. carriage trimmings and hardware, 337 Main.....\*579  
 Ward Thos. J. grocery, s.w.cor. Highland Av. and Molitor

#### **Ward Wm. E. & Co.** Architectural and Building Iron Works, 1347 Central Av. ★ 2356

Ware C. H. dentist, 9 W. 8th  
 Ware Jas. R. & Co. sand and gravel, 21 Walnut.....\*4039



The Late J. M. Watters.

Ware Sarah, dairy, Lick Run Pike  
 Warfield Wm. C. ins. agt. 222 W. 4th  
 Warflinger John, saloon, 20 E. 13th  
 Warman E. G. insurance, 110 E. 4th...\*2208  
 Warnecke Chas. piano tuner, 20 W. 13th  
 Warner A. carpenter, 514 George  
 Warner A. M. attorney, 20 and 21 Ham-  
 mond Bldg  
 Warner Bros. printers, 532 Walnut....\*1544

### Warner Buggy-Top Co. 1252 and 1254 Richmond

Warner Elevator Manfg. Co. The, 2613 to  
 2621 Spring Grove Av.....\*7152  
 Warner Mary, College of Expression, 38  
 Pike Bldg  
 Warner Mollie, dressmkr. 502 John  
 Warner P. B. pig iron and coke, 217 John-  
 ston Bldg. ....\*1776  
 Warner Street School, s.e.cor. Guy and  
 Warner  
 Warnicutt Mrs. Maggie, dressmkr. 515  
 Hannibal  
 Warning Wm. saloon, 211 Magnolia  
 Warnke John, boss dray, 117 E. 2d  
 Warren, A. H. cotton factory, 136 W. 2d  
 .....\*792  
 Warren Alfred Co. The, booksellers, 537  
 Central Av

### Warren-Scharf Asphalt Paving

Co. Office 64 Blymyer Building, 514 Main...★39  
 Yards 219 Water.....★2215  
 Warrington Chas. C. lumber, 35 Wiggins  
 Block.....\*637  
 Warrington J. W. res. 655 Forest Av.  
 Avondale.....\*5431  
 Warsaw Special School District No. 1, s.s.  
 Glenway Av. Delhi Township  
 Wartcki S. B. clothiers' trimmings, 312  
 Vine  
 Warth-Baum Safe & Lock Co. The, 617  
 and 619 E. Front.....\*1199

### Warth M. Drayage and Express, 35 W. Pearl .....★1275

Residence 1020 Linn

Warther Geo. barber, 208 W. 9th  
 Warwick N. R. dist. pass. agent Missouri  
 R. R. Co. 317 Vine.....\*94  
 Warwick Walter W. attorney and notary,  
 317 Vine  
 Washburn Anna, boarding-house, n.w.cor.  
 Knowlton and Hamilton Av  
 Washburn Ira D. paints, glass and wall  
 paper, 4039 and 4041 Hamilton Av...\*7277  
 And 1008 to 1012 Central Av.....\*2232  
 Washburn John B. res. Hamilton and  
 Pullan Avs. Cumminsville.....\*7061  
 Washburn M. P. agt. Nickel Plate Line,  
 n.w.cor. 4th and Vine  
 Washington Ins. Co. of Cincinnati, 18 E.  
 Third .....\*398  
 Washington Life Ins. Co. of New York,  
 24 Carew Building.....\*331  
 Washington Meat Market, 1331 Vine  
 Washington Park, Race, 12th and Elm  
 Washington Park Hall, 1220 Race  
 Washington Platform, saloon, cor. Court  
 and Elm  
 Washington Wm. H. com. mer. 40 E. 3d  
 Wasserman S. clothing renovator and  
 dyer, 521 W. 6th  
 Wassler Edmund, daily mkt. 115 W. 15th  
 Wassler Eugene, meats, 1025 Wade  
 Wasson A. M. L. ins. agt. Room 32, Swift  
 Bldg  
 Wasson A. M. L. res. 2851 Melrose Av.  
 Walnut Hills.....\*5381-3  
 Wasson B. W. & Co. commission. mers.  
 49 Chamber of Commerce Bldg....\*1784  
 Wasson Kate, dressmkr. 834 W. 5th  
 Watch Dial The (monthly), 115 Longworth  
 Waterfield Bertha, dressmkr. 1520 Central  
 Avenue  
 Waterfield J. Bruce, ins. agt. n.w.cor. 5th  
 and Elm  
 Waterfield O. P. restaurant, 205 Broadway  
 Waterhouse J. H. dentist, s.w.cor. Mc-  
 Millan and Kemper Lane  
 Water Salt Co. 1245 Plum  
 Water Works Commissioners, City Hall,  
 clerk's office.....\*1400  
 Private office, City Hall.....\*1029  
 Water Works Office, City Hall.....\*491  
 Pumping station Front St. opp. Martin  
 Waters Fred J. notary, 39 E. 3d





### The Cincinnati Zoological Gardens.—The Lake.

- Waters & Co. brackets and mucilage, 717 Sycamore  
 Waters Geo. M. lumber, 719 Freeman Av  
 Waters L. A. Laundry Supply Manfg. Co. 408 E. 2d.....\*158  
 Watkin H. printer and rubber stamps, 22 Longworth  
 Watkins Frank M. laundry machinery, s.e.cor. 6th and Baymiller.....\*7480  
 Watkins Lyman, physician, 7 W. 9th  
 Watkins W. A. undertaker, 3929 Eastern Avenue..... \*231-3  
 Watrous J. M. cutlery, 521 Race  
 Watson & Co. mer. tailors, 1603 Western Avenue  
 Watson H. W. physician, 1341 John  
 Watson & Hays, barbers, 534 Race  
 Watson Jos. physician, 2141 Eastern Av .....\*1633  
 Watters J. H. examining accountant and business college, n.e.cor. 9th & Walnut  
 Watters Lydia, dressmkr. 632 E. Pearl  
 Watters, Mantz & Kellar, artists, 2547 Vine  
 Watts Mrs. H. L. music teacher, 776 Mc-Millan  
 Waxman Bros. whol. jewelers, 105 W. 4th  
 Wayble T. H. physician, Pickering Bldg  
 Wayne Dudley P. attorney, 41 Wiggins Block  
 Wayne Elixir Co. 211 and 213 E. 9th  
 Wayne J. L. Jr. hardware, 432 Main...\*373  
 Wayne J. W. refrigerator manfr. 326 Main .....\*2138  
 Res. Gholson and Main Avs.....\*5034-2  
 Wayne Tablet Co. patent medicines, 232 E. 5th  
 Weagly W. G. saloon, 244 Kenyon Av  
 Weakley Rev. H. C. res. 244 Gilman, Mt. Auburn.....\*5626-3  
 Weatherby A. E. printing, s.s. Railroad St. bet. Apple and Cherry  
 Weatherhead & Co. druggists, s.w.cor. 6th and Vine.....\*794  
 Weatherhead R. H. res. 767 Ridgeway Av .....\*5036-3  
 Weaver & Co. designers and engravers, Glenn Building, 5th and Race  
 Weaver J. J. civil engineer, 92 Elm, Ludlow, Ky.....\*7784-3  
 Weaver John C. res. Mooney ave. E. Walnut Hills.....\*5485-5  
 Weaver Kate, dressmkr. 2168 Central Av  
 Weaver R. barber shop, 10 W. 12th  
 Weaver W. B. physician, 32 W. 8th...\*797  
 Webb Jesse H. mangr. The Hammond Typewriter Co. 811 Neave Bldg  
 Webb John, jr. millinery, 120 W. 5th  
 Webb John M. livery stable, 1608 Hoffman  
 Webb Miss Lida, millinery, 4201 Langland  
 Webb Mrs. Nellie, dressmkr. 1688 Hoffner  
 Webb Stationery and Printing Co. The, 306 Walnut.....\*881  
 Webb Wm. F. attorney, 35 Wiggins Block .....\*637
- Webber C. T. Artist, 335 W. 4th**  
 Webber Chas. bakery, 3948 Colera'n Av  
 Webber Jos. bakery, 1704 Elm  
 Webber Wm. H. tailor, Room 11, n.w.cor. 3d and Main  
 Weber Mrs. A. confectionery, 1605 Main  
 Weber Adam, barber, Little Miami Depot  
 Weber B. Jos. dairy, Mears Av. Avondale  
 Weber's Band, 12 E. 4th  
 Weber Bernard, brickyard, n. end Eden Avenue  
 Weber Bros. saloon, 1212 Vine  
 Weber Mrs. C. confectionery, 1562 Waverly Av  
 Weber C. H. W. grocery, 2169 Central Av  
 Weber Carrie S. dressmkr. 716 E. Pearl  
 Weber Chas. meats, 2613 Vine  
 Weber Chas. physician, 121 W. 9th  
 Weber Chas. res. Evans Av. Clifton .....\*5568-3  
 Weber Chas. saloon, 313 Sycamore  
 Weber Chas. G. saloon, 2104 W. 6th  
 Weber Chas. & Sons, plumbers, etc. 714 Freeman Av  
 Weber Chas. Wm. grocery, 421 E. 5th  
 Weber Chris. draughtsman, 87 St. Paul Bldg  
 Weber & Co. carpenters, 4220 Spring Grove Av  
 Weber & Co. carriage hardware, 828 Main .....\*340  
 Weber Frank J. boots and shoes, 3102 Warsaw  
 Weber Fred. & Bro. planing mill and sash, doors and blinds, 4015 Cherry.....\*7369  
 Weber Geo. daily market, Glenway Av. Cedar Grove  
 Weber George J. grocery, 37 E. Court  
 Weber Gott. cigars, 1431 Walnut  
 Weber Gottfried, military band, s.w.cor. Mercer and Walnut  
 Weber H. & Co. feed store, coal, lime, etc. cor. Apple and Blue Rock .....\*7860  
 Weber Henry, boots and shoes, 608 W. 5th  
 Weber Henry, mer. tailor, 703 Main  
 Weber J. A. grocery and saloon, 822 W. Front  
 Weber John, merchant tailor, 208 W. Elder  
 Weber John, tailor, 512 Findlay  
 Weber John C. restaurant, 1212 Vine..\*1625



Weber John C. orchestra, 1212 Vine...\*1625  
 Weber Jos. barber, 2020 Mohawk Place  
 Weber Kate, tailor shop, 241 E. Clifton Av  
 Weber Kate M. millinery, 1127 Spring  
 Weber Louis E. agent Spencer House  
 Building, room 178, Spencer House  
 Weber Mary, dressmkr. 1007 Martin  
 Weber May, dressmkr. 911 Plum  
 Weber N. florist, 2020 Mohawk Place...\*7440  
 Weber Otto, horseshoer, Considine Av.  
 near Warsaw Pike, Price Hill  
 Weber Mrs. P. grocery, 1312 Vine  
 Weber Paul, jewelry, 334 W. 8th  
 Weber Phillip, cutlery & shears, 220 E. 5th  
 Weber Wm. G. boots & shoes, 2129 W. 8th  
 Webster E. G. res. 124 W. 7th.....\*2039  
 Webster E. R. & Co. teas, 201 Vine...\*1297  
 Webster Mrs. L. dressmaker, 607 Central  
 Av  
 Webster S. W. grocery, 726 W. Court  
 Weckermeyer Wm. boots and shoes, 1349  
 Main  
 Weddendorf Mrs. A. H. grocery, 550 Ring-  
 gold  
 Wedgewood Mrs. A. news depot, s.w.cor.  
 Baymiller and Liberty  
 Weeks C. M. carpenter, Woodland Av.  
 and Birch, O'Bryonville, E. Walnut  
 Hills  
 Weeks R. R. dentist, 1131 Vine  
 We-Fu-Go Co. The, water filters and puri-  
 fiers for boilers, Smith and Augusta  
 sts .....\*1890  
 Wegehof Fred. C. liquors, 620 E. Pearl  
 Wegehof Geo. painter, 1822 Huron Av  
 Wegehof Henry L. saloon, 4169 Spring  
 Grove  
 Wegelin Christ. wines, 10 and 12 E. Court  
 Wegmann Wm. saloon, n.e.cor. York and  
 Coleman  
 Wehinger J. saloon, 4048 Hamilton Av  
 Wehking F. candy manfr. 830 Everett  
 Wehmann Mrs. Eva, saloon, Wooster  
 Pike, Linwood  
 Wehmeier Anna, cooper shop, 205 E. Clif-  
 ton Av  
 Wehmeier Bros. house furnishing goods,  
 n.e.cor. Shillito Place and Elm...\*1903  
 Wehmeier Chas. saloon, 2753 W. 6th  
 Wehmeier Emil, harness, 2973 W. 6th

**Wehmeier Edw.** Artistic Draper and Up-  
 holsterer, Room 105, Odd Fellows' Temple, 7th  
 and Elm.....★ 725

Wehmeier's Hall, 2751 W. 6th  
 Wehmer H. L. & Bro. dry goods, 1429  
 Sycamore  
 Wehner & Son, merchant tailors, 25 W. 7th  
 Wehr Martin, sign painter, 1545 Jones  
 Wehrmann Fred M. grocery, s.w.cor. Wil-  
 stach and Denman  
 Wehrmann L. F. & Son, furniture, 119 E.  
 5th.....\*759  
 Wehrung Adam, grocery, Harrison Av.  
 west of Fairmount Av  
 Wehrung Christ. daily market, 206 E.  
 Clifton Av  
 Weickers Richard, physician, 1418 Main  
 Weid Fred. & Co. merchant tailors and  
 clothiers, 825 and 327 Main  
 Weidner Sam W. & Co. flour and feed, 938  
 W. 6th.....\*7219  
 Weidlich O. E. fountain pen manfr. 5th  
 and Sycamore  
 Weier & Daiker, printers, 1004 Walnut  
 Weigand Jos. A. restaurant, 1502 Vine  
 Weigel & Hust, tailors, 1908 Elm  
 Weighell Mary E. artist, n.w.cor. Lud-  
 low and Brookline Aves. Clifton  
 Weigle Julius C. barber, 1004 Gest  
 Weiher Jos. saloon and groceries, 1324 and  
 1326 Bremen  
 Weihl C. S. res. 2712 Hackberry, Walnut  
 Hills.....\*5234  
 Weil, Brockman & Co. com. merchants.  
 109 E. Front.....\*2246  
 Weil, Cannon & Co. com. merchants, 106  
 E. Front .....\*1376  
 Weil Chas. F. saloon, 2071 Harrison Av

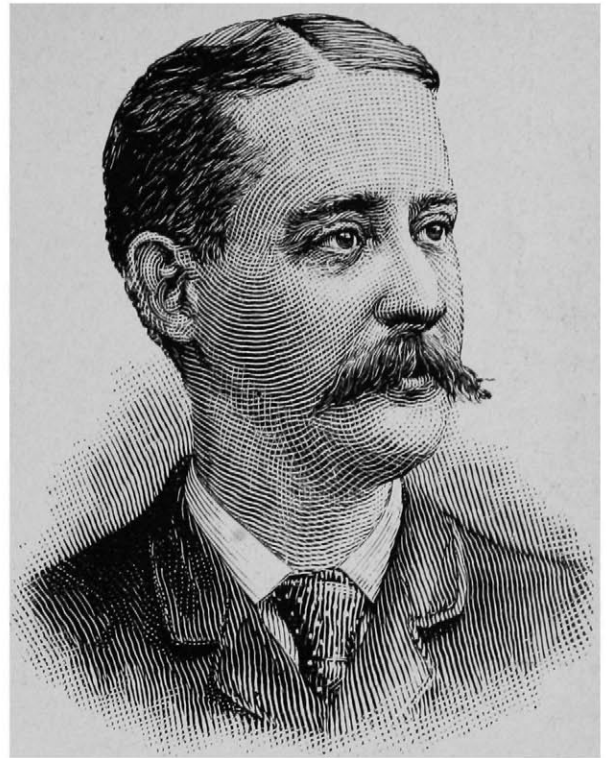

W. P. Walker, jr.

Weil Edward, res. Harvey Av. and  
 Mound, Avondale.....\*5167-2  
 Weil Emil & Co. cigar manfrs. s.e.cor.  
 8th and Broadway .....\*935  
 Weil Mrs. Ida, res. 2532 Highland Av. Mt.  
 Auburn.....\*5898-3  
 Weil I. S. jeweler, 1726 Vine  
 Weil Jacob, furnishing goods, 326 W. 5th  
 Weil John A. draughtsman, 401 Lincoln  
 Inn Court  
 Weil Max. clothing manfr. 16 W. Pearl  
 Weil Max & Co. printers, s.e.cor. 12th and  
 Vine  
 Weil Samuel N. & Co. whol. liquors, 126  
 Sycamore .....\*2075  
 Weil S. N. res. 3552 Bogart Av. Avondale  
 .....\*5875-3  
 Weiland Samuel, clothing, 608 Broadway

**Weiler & Burke,** Manufacturing Furriers  
 and Ladies' Tailors, s.w.cor. Race and Longworth;  
 Entrance Through Lace Store

Weiler Fred, tannery, e.s. Colerain Av.  
 near Watson  
 Weiler Jacob, furniture cars, 1810 West-  
 wood Av  
 Weiler Leonard S. grocery, 923 E. Mc-  
 Millan  
 Weiler S. L. clothing manfrs. 309 to 311  
 Race  
 Weiler Samuel, confectionery, 921 E. Mc-  
 Millan  
 Weinard Jacob, saloon, 636 Main  
 Weinberg L. bakery, 543 W. 6th  
 Weinberg Louis, fruits, 510 Wade  
 Weingand Wm. saloon, 1716 John  
 Weingartner H. groceries, 500 Richmond  
 Weingartner John J. grocery, 701 Everett  
 Weingartner Jos. saloon, 15th and Plum  
 Weingartner's Jos. Sons, planing mill, 1025  
 Monmouth, Newport, Ky.....\*4220  
 Weingartner Leo. photographer, 1521 Vine  
 Weingartner Wm. plumber, n.e.cor. Clark  
 and John  
 Weinheimer F. painter, rear 3212 Jeffer-  
 son Av  
 Weinmann John, saloon, s.w.cor. Ethan  
 and Colerain Aves  
 Weinstein Jos. stogie manfr. 1537 Provi-  
 dence

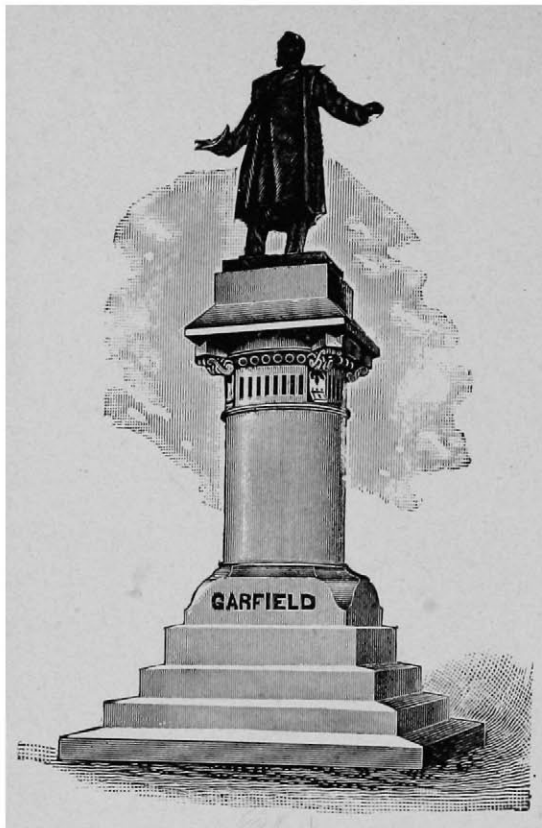

**Garfield Monument.**

Weintz Chas. barber shop, 34 W. Front

**Weir Frog Co. The**, Fred. C. Weir, Pres.:  
Manufacturers of Frogs, Crossings, Switches, etc.  
Front, Smith and Augusta .....★ 1890

**Weir Fred. C.** President Weir Frog Co. cor.  
Front, Smith and Augusta .....★ 1890

Weir Mary, dressmkr. 626 E. Front  
Weir Mary, music teacher, 18 E. 12th  
Weirich Anthony, pretzel bakery, 1541  
Bremen  
Weirich Casper, daily market, 2603 East-  
ern Av  
Weis Andrew, bakery, 448 Bank  
Weis Chas. F. saloon, 1508 to 1514 Freeman  
Av  
Weis Chas. bakery, 760 Barr  
Weis Isadore, cigars, 44 E. 6th  
Weis John, coffin manfr. 2008 Vine  
Weis Louis, dairy, Kirby Road  
Weis M. Shoe Co. boots & shoes, 238 W.  
Fifth  
Weisbender Fred. liquors, 544 Main  
Weisberg J. Co. The, machinists and  
blacksmiths, 48 Elm.....\*2294  
Weisberg M. blacksmith, 227 Plum  
Weisbrod Louis, cigar manfr. 1779 Dre-  
man Av  
Weisbrod Philip, cigar manfr. 1332 Walnut  
Weisbrodt H. W. designer and engraver,  
Blymyer Bldg.....\*1294  
Weisbrodt M. saloon, 1011 W. Liberty  
Weisbrodt M. wine house, 2109 Central Av  
Weise F. A. mer. tailor, 2029 Vine  
Weise Wm. A. gen. bookbinder, 708 Main  
Weisel Valentine, coal, 2155 Coleman  
Weisenbach Mrs. C. confectionery, 2018  
Baymiller  
Weisgerber Aug. draughtsman, 2554 Vine  
Weisgerber August, carpenter, 214 W. Mc-  
Millan  
Weishaupt Wm. music teacher, 134 W. 7th  
Weiskopf L. & Co. whol. liquors, 223 E. 3d  
.....\*1172  
Weiskopf Levi, res. 424 Forest Av...\*5360  
Weismiller A. millinery, 2107 Central Av  
Weiss Anna, tailor shop, 1313 Pendleton

Weiss B. whol. carpets, dry goods and  
curtains, 21 E. Pearl.....\*2529  
Weiss Chas. J. musical instruments, 1315  
Bremen  
Weiss Chas. & Son, slaughter house, 2119  
Freeman Av  
Weiss Fred R. music teacher, 1315 Bremen  
Weiss Helen, midwife, 2510 Vine  
Weiss John, meat store, 1685 Blue Rock  
Weiss John, saloon, 425 Poplar  
Weiss Jos. barber, 1404 Elm  
Weiss Jos. daily market, 850 W. 5th  
Weiss Mrs. Kate, confectionery, 1219 Clay  
Weiss P. dressmaker, 27 Mary  
Weiss Philip M. stamp dealer, 919 Vine  
Weiss Mrs. R. cigars and tobacco, 818 Elm  
Weissenberger G. K. manfr. of galvanized  
iron cornice work, 3824 Colerain Av.\*7367  
Weissleder L. H. res. 2317 Nelson Av. Mt.  
Auburn.....\*5794  
Weitkamp E. & Co. produce, 41 Walnut  
.....\*1269  
Weitkamp Henry, livery stable, 910 and  
912 Baymiller.....\*7386  
Weist Henry & Sons, contractors, 1115  
Race  
Weitzel C. whitewasher, 300 McMicken Av  
Weitzel Chas. coal, 545 Klotter Av  
Weitzel Chas. J. barber, 1643 Walnut  
Weitzel Conrad, grocery, 2722 Jefferson  
Avenue  
Weitzel Geo. saloon, 301 Findlay

**Weitzel J. F.** Roofing and Sheet Metal Works,  
316 Perry.....★ 1440

Weitzel J. S. meats, Hyde Park  
Weizenecker F. Reid, res. cor. McMillan  
and McMicken Aves.....\*7198  
Weizenecker Miss M. millinery, 714 Race

**Welch P. J.** Proprietary Medicine; Rheumatism  
Cured Permanently by Using my Medicine, 1009  
Cutter

Welch Thos. C. attorney, 609 Johnston  
Bldg.....\*804  
Weidele F. cigar manfr. also confection-  
ery, 2125 Osiris  
Welker & Spickerman, confectionery and  
bakery, 2812 Colerain Av  
Welland H. W. carriage manfr. 2414 Gil-  
bert Av  
Wellen Bros. boots and shoes, 801 Poplar  
Wellen J. H. & Son, boots and shoes, 1337  
Linn  
Weller & Armstrong, plasterers, Collins  
Av. e. of Hamilton Av  
Weller J. Co. The, whol. peanuts and  
pickles, 2d and John.....\*22  
Factory, Milldale, Ky.....\*4159-3  
Wellering H. restaurant, 231 E. Pearl  
Welling G. H. & Bros. brickyard, s.w.cor.  
York and McLean Av. office 2133 Osiris  
Welling Robt. plumber and gas fitter, 166  
Pike, Covington, Ky.....\*4154  
Welling & Vonderbrirk, brick-yard, Mc-  
Lean Av  
Wellinghoff Edward, hatter, 322 W. 5th  
Wellinghoff H. C. cigars, 420 Central Av

**Wellman Alfred H.** Hardware, Cutlery and  
Mechanics' Tools, n.e.cor. 6th and Main

Wellman Verbena, confectionery, 2402 Au-  
burn Av  
Wellmann Henry, grocery, 310 Abigail  
Wellmann & Roetker, saddles and har-  
ness, 404 Hunt  
Wells Albert D. druggist, n.e.cor. 4th and  
Central Av.....\*1446  
Wells Alex. carpenter, Box 144 Builders'  
Exchange  
Wells Building, n.e.cor. 4th & Central Av  
Wells C. M. daily market, 4038 Colerain  
Avenue

**Wells, Fargo & Co.'s Express,**  
Gibson House Block, 415 Walnut.....★ 140  
Freight Dept. Kenyon and Freeman Aves..★ 7721



Rev. J. M. Walden.

- Wells E. H. res. 38 Butler, Ludlow Ky. .... \*3003-2  
 Wells Florence, dancing academy, 714 W. Eighth  
 Wells H. B. whol. tinware, 210 Vine  
 Wells Sam'l & Co. feathers, etc. 211 Vine ..... \*1858  
 Wells Standard Medicine Co. n.e.cor. 4th and Central Av.....\*1446  
 Wellsbach gaslight, 415 Main.....\*2474  
 Welsh Calvinistic-Methodist Church, '3 College  
 Welsh Congregational Church, w.s. Lawrence bet. 3d and 4th  
 Welsh E. L. cigars and news depot, 911 Vine  
 Welsh G. W. coal dealer and expressman, 906 John  
 Welsh Geo. livery stable, 664 Wallace Av. Avondale..... \*5352  
 Welsh Jas. coal, 620 Mound  
 Welsh Jas. D. Genl. Agt. Union Pacific Ry. 35 Carew Building  
 Welsh Jas. & Son, plumbers and gasfitters, 1304 Central Av  
 Welt-Blatt, n.w.cor. 7th and Vine  
 Wendel Albert & Son, cigars, 1005 Main  
 Wendel Miss Annie, dressmaker, 117 W. Elder  
 Wendel G. F. grocery, 144 E. McMicken Av  
 Wendel Henry Chas. physician, 519 W. McMicken Av  
 Wendel Jacob, meats, 1670 Central Av  
 Wendel Wm. grocery, 935 W. 7th  
 Wendelken John, saloon, 2159 Vine  
 Wenderath J. saloon, s.w.cor. Madisonville Av. and Hackberry  
 Wendinger Theo. grocery, 1791 Elmore  
 Wendland Edward, physician, 1775 Westwood Av  
 Wendt Edw. C. builders' hardware, 7th and Monmouth, Newport, Ky.....\*4186  
 Wendt Henry & Co. blacksmith, etc. 456 E. 2d  
 Wenke Henry, grocery, 713 W. 5th  
 Wenner Aug. grocery, 2040 Vine  
 Wenning C. C. jewelry, 1329 Linn  
 Wenning Wm. H. physician, 722 Laurel ..... \*9021  
 Wenstrup Anthony B. shoemkr. 1200 Broadway  
 Wenstrup H. boots & shoes, 714 Broadway  
 Wenstrup & Hahne, tailors, 446 Main  
 Wenstrup Jos. H. Co. clothing, 312 W. 5th  
 Wentworth F. B. mdse. broker, 11 E. 2d ..... \*1815  
 Wentworth Geo. W. mdse. broker, 11 E. 2d  
 Wentworth Stephen M. real estate, 631 Lodge  
 Wentzel John, attorney, 209 Lincoln Inn Court  
 Wenz Adam, basket manfr. 303 W. 6th  
 Wenz Francis, contractor and builder, 524 Walnut  
 Wenz Otto, saloon, 1350 Walnut  
 Wenzel Eliz. confectionery, 1348 E. 3d  
 Wenzel John F. coal, 1504 Plum  
 Wer Louis, grocery, 2200 Symmes  
 Werk Miss E. M. res. Forest Av. Westwood..... \*7472-3  
 Werk M. & Sons, wires, 31 Main  
 Werk M. Co. The, candles and soaps, 31 Main ..... \*1086  
 Factory, 408 Poplar.....\*7471  
 Werle A. I. gents' furnishing goods, 202 W. 5th  
 Werle Thos. D. laundry, 202 W. 5th  
 Werling H. grocery, 3630 Warsaw Av  
 Werms Frank, saloon, Hunt & Pendleton  
 Werneke C. H. W. cigar manfr. 1221 Jackson  
 Werner Christ. hardware, 1403 Vine  
 Werner Conrad, carpet weaver, 1375 Harrison Av  
 Werner Co. The, publishers, 53 and 54 Glenn Building  
 Werner Mrs. Elizabeth, dry goods, 1185 Harrison Av  
 Werner Fred. saloon, n.e.cor. 6th and Enright Av  
 Werner George C. physician, 143 W. McMicken Av  
 Werner G. R. attorney, 830 Main....\*1062  
 Werner Henry, saloon, s.e.cor. Central Av. and Genesee  
 Werner R. E. attorney, Room 13, n.e.cor. Court and Walnut  
 Werner & Simonson, druggists, n.w.cor. Ninth and Race.....\*217  
 Wernersbach H. cigar manfr. 2121 Vine  
 Wernke Harry, attorney, 49 and 55 Pike Bldg  
 Wernke Henry, grocery, s.w.cor. Mound and Clark



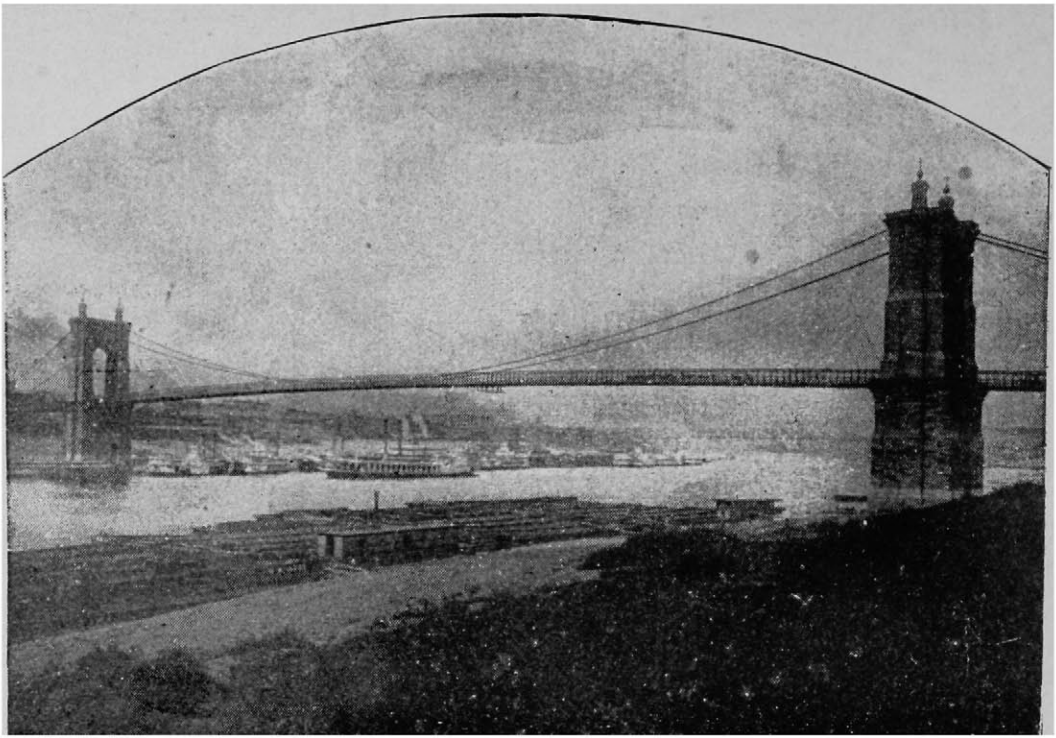

The Covington & Cincinnati Suspension Bridge.

- Wernke Herman, daily market, 754 Clinton
- Wernicke John A. blacksmith, 1509 Harrison Av
- Wernsing Jos. whitewasher, 526 Augusta
- Wernsing F. blacksmith, 4168 Spring Grove Av
- Wersel Frank & Son, parlor furniture, 28 Main
- Wertheim L. cigar manfr 1329 John
- Wertheimer H. hops, barley and malt, 226 Main .....\*1327
- Wertheimer Samuel, tailors' clippings, s. w.cor. David and John
- Werthner Philip, music teacher, 64 Pike Building
- Wertz & Heister, oysters, 3728 Spring Grove Av
- Wertz Henry, confectionery and cigars, 3728 Spring Grove Av
- Wesbey Chas. painter, 1843 Fairfax Av
- Wesley Chapel (M. E.), 5th bet. Broadway and Sycamore
- Wesley Chapel Home, 445 E. 6th
- Wesleyan Cemetery, Colerain Av. near Hoffner, Cumminsville
- Wess G. J & Son, feed, coal and cement, Winton Place.....\*7343-4
- Wessel Augustus, Cincinnati Railway Supply Co. 13 E. 2d.....\*1799
- Res. 2306 Grand View, Walnut Hills .....\*5630-2
- Wessel A. P. shoe dealer, 1214 Linn
- Wessel B. P. livery, sale and boarding stable, 1013 W. 8th
- Wessel Fred, grocery, 2799 W. 6th
- Wesling Henry, saloon, 101 E. Front
- Wessel Herman, mattresses and feathers, 13 and 15 E. 5th... ..\*2198
- Wessel Henry P. boots and shoes, 3831 Glenway Av
- Wessel John, cooper, 813 Lock
- Wessel John H. lumber and staves, 856 W. 6th
- Wesseling Henry. dry goods, 658 Carr
- Wessels John, grocery and saloon, 328 E. 7th
- Wessels Mary, saloon, 830 Broadway
- Wesselman M. stationery, 614 Sycamore
- Wesselmann & Behrens, grocery, n.e.cor. Clinton and Linn
- Wessenberg F. W. music teacher, 12 Arno Building, 4th and Sycamore
- Wessendarp Mathias, tailor, 1834 Race
- Wessling A. & T. dressmkr. 1050 Wilstach
- Wessling G. H. & Bro. grocery, 418 W. 6th
- Wessling Mary K. dressmkr. 1125 Fuller
- West Cincinnati Turner Hall, e.s. Freeman Av. bet. Everett and Wade
- West Disinfecting Co. of N. Y. 507 Walnut
- West End Freestone & Limestone Works, 1053 Flint
- West End Foundry, 942 Kenyon Av
- West End Gas Works, s.s. Front, west of Smith
- West End Household Supply Co. 1053 Linn
- West End Turner Hall, 1508 Freeman Av
- West End Republican Club The, 590 Freeman Av
- West End Station Cincinnati Gas Light & Coke Co. Front, near Park
- West Fork School, Subdistrict No. 10, West Fork Creek Road
- West Mrs. E. Y. res. Catherine st. Avondale .....\*5071-2
- West Gertrude R. dressmkr. 516 Hopkins
- West John, saloon, 207 Longworth
- West Mrs. Susanna T. dressmkr. 1007 Rittenhouse
- West Shore Line, n.w.cor. 4th and Vine
- West S. A. atty. 13 Wiggins Block.....\*50
- West & Tice Co. The, china, 121 W. 4th .....\*1675
- West Virginia Coal Co. The, 49 Mitchell Building
- Westchester Fire Ins. Co. of N. Y. 30 E. 3d
- Westendorf H. grocery and saloon, s.w. cor. Woodward and Pendleton and s.w. cor. Hunt and Dandridge, 1846 Westwood Av .....\*1343
- Westendorf Herman J. grocery, 620 Broadway
- Westendorf Mrs. K. school of elocution, Linton, near Reading Road
- Westerhoff H. & Son, carpenters, 2184 Selim Av
- Westerhoff J. H. chemist, 127 E. 3d
- Westerfield A. cigar mfr. 1609 Dudley
- Westerhoff Andrew, saloon, Glenway Av
- Westerhold Bros. grocery, Hillside Av. Riverside
- Westerkamm Edw. boots and shoes, 2514 Cook
- Westerkamm & Reussing, dairy, Bates Av. near McMicken Av





Dr. Isaac M. Wise.

Westerkamm John, dairy, 2917 Sidney Av  
 Westerman Chris. H. grocery, 763 W. 8th.  
 .....\*7771  
 Westerman F. & Son, vault cleaners, 19  
 W. McMillan  
 Westerman Herman, music teacher, 4139  
 Eastern Av  
 Westerman, Hess & Co. com. mers. 124 W.  
 Court .....\*1921  
 Westermann F. M. undertaker, 2151 Free-  
 man Av .....\*7843

**Westermann Henry, Furniture Cars,**  
 1506 Bremen

Westermann J. H. grocery, 1425 Central  
 Av  
 Westermeier Henry, coal, 1115 Jackson  
 Western Architect and Builder The, 330  
 W 9th  
 Western Assurance Co. of Toronto, Can.  
 137 E. 3d  
 Western & Atlantic R. R. freight and pas-  
 senger office, 3 Fosdick Bldg.....\*94  
 Western Automatic Machine Co. The, 54  
 Atlas Bank Bldg.....\*41  
 Western Bottling Co. s.w.cor. Freeman  
 and Bank  
 Western Brewery, 2011 Freeman Av

**Western Business Exchange,**

The, Real Estate; Anything Bought, Sold or Ex-  
 changed; Loans Negotiated, Rents Collected, 34  
 E. 8th.....\*1698  
 Western Christian Advocate (weekly), D.  
 H. Moore, editor, 222 W. 4th.....\*1575

Western Dairy Co. butter and eggs, 133  
 W. Elder, 1211 Main, 312 E. Pearl, n.e.  
 cor. Court and Linn, 21 E. Court and  
 410 W. 6th.....\*1531  
 Western District and Gaines High School,  
 s.s. Court, bet. John and Mound  
 Western Druggist, of Chicago, 103 Lincoln  
 Inn Court,  
 Western Express Co. s.e.cor. 4th and Vine  
 Western Foundry Co. 3d and Philadelphia,  
 Covington, Ky. ....\*4232  
 Western Furniture Co. The, 305 and 307  
 W. 5th.....\*2177  
 Western German Bank, The, n.e.cor. 12th  
 and Vin.....\*1301  
 Western Hall, n.w.cor. Central Av. and  
 Wade  
 Western Ins. Co. of Pittsburg, 135 E. 3d  
 Western League of Professional Base-  
 ball Clubs, 18 Commercial Tribune  
 Bldg  
 Western Manfg. Co. The, oleomargarine,  
 315 E. 2d  
 Western Methodist Book Concern, 220 W.  
 Fourth .....\*1575  
 Western Mirror Plate Co. 824 Wade..\*7445  
 Western Mutual Ins. Co. of Urbana, 5  
 Masonic Temple  
 Western Paint Co. 16 and 18 W. Court  
 .....\*1633  
 Western Plumbing Co. 1512 Central Av  
 Western & Southern Life Ins. Co. The,  
 home office 634 W. 6th  
 Western Tin & Japan Manfg. Co. 124 and  
 126 E. 8th  
 Western Tobacco Journal (weekly), 414 E.  
 Pearl



The Late Charles Wells.

- Western Tract Society, 420 Elm  
 Western Tray Factory, jewelry trays, 1118 Elm  
 Western Underwriters' Association of Chicago, 123 E. 3d and 7 Masonic Temple  
 Western Union Telegraph Co. n.w.cor. 4th and Vine.....\*358  
 And 12 W. 2d, 455 Kemper Lane and 372 McMicken Av  
 Receiving and delivery department...\*336  
 Superintendent's office.....\*360  
 And 10 W. Front  
 And 249 Walnut  
 And C. H. & D. Depot, 5th and Baymiller  
 For telegrams only 632 Madison Av. Covington, Ky..... \*4086  
 And s.w.cor. 3d and Walnut  
 Messenger Dep't n.w.cor. 4th and Vine ..... \*1974  
 For telegrams only, 607 York, Newport, Ky..... \*4266  
 Western Weighing Machine Co. The, Room 601, 519 Main  
 Westhaus Arnold, saloon, n.e.cor. June and Reading Road  
 Westheimer Ferd & Sons, whisky distillers, 11 E. Pearl.....\*2236
- Westliche Blaetter** (Sunday Issue Cincinnati Volksblatt), 637 Vine ..... ★ 960
- Westmier Mrs. Minnie, confectionery, 1540 Elm  
 Westminster Presbyterian Church, n.e.cor. Price and Grand Avs  
 Weston Harry J. office 113 E. 6th  
 Weston J. H. office 113 E. 6th  
 Westphal Christ, saloon, 1175 Gilbert Av  
 Westwood Brick Co. 115 E. 2d and 74 Carew Bldg  
 Westwood Chemical Co. patent medicines, 65 Atlas Bank Bldg  
 Westwood German Presbyterian Church, cor. Spring Av. and South, Westwood  
 Westwood Hall, s.w.cor. Quebec and Westwood Avs  
 Westwood M. E. Church, Forest Av. Westwood  
 Westwood Postoffice, Westwood  
 Westwood Public School, Westwood  
 Westwood Town Hall, Westwood  
 Wetta Joseph F. Jr. carriage painter, 2131 Barnard  
 Wettengel H. H. mer. tailor, 804 Race  
 Wetterer Herman, basketmkr. 3960 Eastern Av  
 Wetterer S. cooper, 2319 Colerain Av  
 Wetterstroem Albert, druggist, 2867 Colerain Av..... \*7722  
 Wetterstroem Theo. D. druggist, 3929 Spring Grove Av.....\*7957  
 Wetzel Albert, blacksmith, Wooster Pike, Linwood  
 Wetzel Andy, saloon, s.w.cor. 6th and Walnut, and n.w.cor. 5th and Broadway, and 528 Race, and 800 Vine  
 Wetzel & Zimmermann, blacksmiths, Wooster Pike, Linwood  
 Weustmann Gerhard, book agt. 1509 Elm  
 Weyer & Ford, druggists, n.e.cor. 4th and Smith ..... \*474  
 Weyl Gustav, tailor, 139 E. Clifton Av  
 Whalen Wm. P. saloon, 3943 Spring Grove Av  
 Whallon R. H. physician, 440 Chase Av ..... \*7724  
 Wharfmaster's Office, 7 Main.....\*1554  
 Wharf Register's Office, 7 Main  
 Wheatfield S. cigars, 604 Walnut  
 Wheaton Bros. dray, 406 Home  
 Wheeler Geo. P. advertising agent, n.w. cor. 4th and Race  
 Wheeler Irwin, restaurant, 1020 W. 6th  
 Wheeler John T. coal, 319 Longworth
- Wheeler Otto B.** Tin, Copper and Sheet-Iron Worker, 313 E. 3d  
 Wheeler & Wilson Manfg. Co. sewing machines, 218 W. 4th.....\*1574



The Late C. C. Waite.

Whelen E. R. city pass. agt. Pennsylvania Line, n.e.cor. 4th and Vine

**Whelpley A. W.** Librarian Public Library, west side Vine bet. 6th and 7th; Residence Clifton Av. near Bryant Av. Clifton

Whetstone H. C. coal, foot of Congress Av. Columbia.....\*1949

Whetstone John L. res. 106 Wellington Place, Mt. Auburn.....\*5770

Whitacre H. J. physician, 2126 Auburn Av.....\*5921

Whitacre Mrs. Lydia, confectionery, 1600 Gest

Whitacre & Mulhofer, gas saving, 203 Lincoln Inn Court

Whitall, Tatum & Co. of Philadelphia, druggists' sundries, s.e.cor. 6th and Mound

Whitcomb Hattie, dressmkr. 741 Carle Avenue

Whitcomb J. A. lunchroom, 325 Central Avenue

Whitcomb & Root, hay, grain and seeds, 23 Chamber Commerce Building....\*137

White A. J. Co. The, cotton seed huller, 60 Main.....\*181

White Alfred & Sons, granite works, 325 W. 5th

**White B. R.** Commercial Agt. Cincinnati, Jackson & Mackinaw Ry. 436 Vine.....★ 262

White Bicycle Co. s.w.cor. Race and Shil-lito Place

White Cloud Building, 414 W. 9th

**White Cloud Steam Laundry,** W. W. and J. W. Crothers, Proprietors, 722 Vine.....★ 7043

Works, 410 to 414 W. 9th

White Cooperage Co. The, 1218 Flint...\*7321

White & Cramer, corks and bottlers' supplies, 60 Main.....\*181

White & Co. undertakers, 17 E. 4th, Newport, Ky.....\*4230

White D. A. & Co. wholesale grocery, 123 E. 2d.....\*854

White & Eichert, heating apparatus, 1807 Vine

White Ella, physician, 211 W. 9th

White's Golden Lubricator Co. oils and axle grease, C. H. & D. R. R. north of Gest.....\*7042

White J. S. attorney, 17 Temple Bar

White James C. confect'ry, 1629 Hoffner

White Leonard, carpenter, 606 John

White Line Central Transit Co. n.w.cor. 4th and Vine

White Louis, lunch stand, 1209 Freeman Avenue

White M. M. res. 2343 Auburn Av...\*5147-3

White Mary E. confect'ry, 204 Broadway

White Mills Distillery Co. 123 Sycamore

**White's Lunch Rooms,** 7 E. 4th, Pike Building.....★ 2272

Also 35 to 39 W. 5th.....★ 1078

And 311 and 313 Central Av.....★ 1503

White Oak Distilling Co. 730 W. 3d...\*9042

White Rock Mineral Spring Co. of Waukesha, Wis. s.e.cor. 14th and Central Avenue

White Sewing Machine Co. s.w.cor. Shil-lito Place and Race

White Star Laundry, office 508 Race....\*496

And 429 Central Av

Laundry, 1232 Vine.....\*409

White T. J. saloon, n.e.cor. 4th and Bay-miller

White T. P. physician, 430 Clark

**White Wm.** Agent for Chicago Guarantee Life Society and United States Benevolent Society of Saginaw, Mich.; Sick, Accident or Funeral. John-ston Building

White Wm. carpenter, 2509 Kemper Lane

White Wm. confectionery, s.w.cor. Free-man Av. and Hopkins

White Wm. A. real estate, 56 Pike Bldg

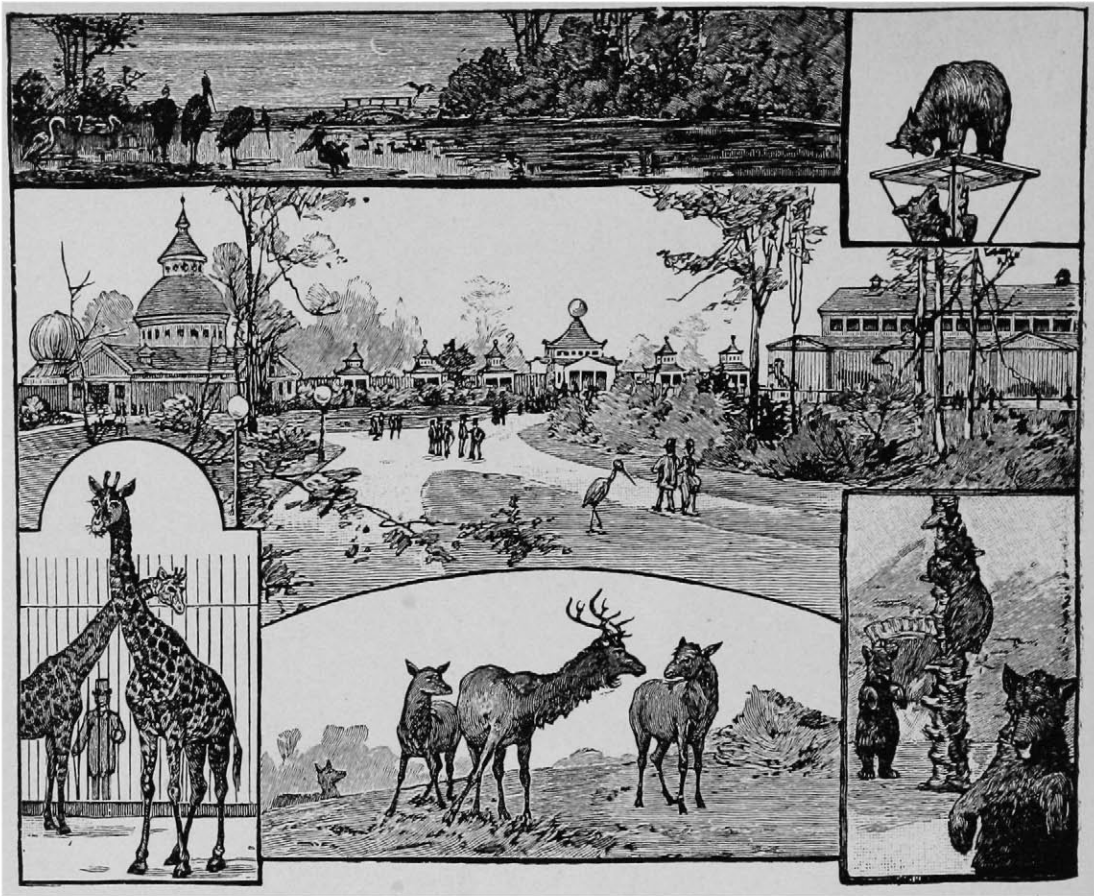

Scenes in the Cincinnati Zoological Gardens.

- White W. C. building contractor, 544 Delta Av  
 Whitehead E. D. publisher and manfrs. agt. Room 31, n.w.cor. 5th and Main  
 Whitehill C. L. ice machinery, 115 E. 3d  
 Whiteman B. B. office 131 E. 3d  
 Whiteman B. B. residence Clifton Av. Clifton .....\*5479  
 Whiteman John P. fire insurance, 123 E. 3d .....\*1520  
 Whitewater Valley R. R. Passenger Depot, s.w.cor. 5d and Central Av  
 Whithorn C. rubber stamps, daters, etc. 322 Main  
 Whiting C. H. physician, 4319 Beech Hill Avenue  
 Whiting, Grote & Co. commission, 103 E. Front  
 Whitlock E. H. agent Welsbach Incandescent Gas Light, 415 Main.....\*2049  
 Whitman & Barnes Manfg. Co. agricultural implements, 212 & 214 E. 8th..\*194  
 Whitney & Co. com. mers. 135 E. Front  
 Whitney Elmer, meats, 2017 W. 6th  
 Whitney John & Co. insurance, 5th and Madison Av. Covington, Ky.....\*4075  
 Whittaker H. S. investment broker, 34 Chamber of Commerce Building  
 Whittaker Jas. T. physician, 32 W. 8th Res. Burnet Av. Clifton.....\*5842  
 Whittaker W. H. attorney, City Hall  
 Whittaker W. A. tea, 2825 Woodburn Av  
 Whittier Public School, n.e.cor. Osage and Woodlawn Avs  
 Whyrich Harry, china, 1163 Harrison Av  
 Wianer Samuel, clothing renovator, 650 W. 5th  
 Wibbeling Herman, dairy, 2175 Amor Place  
 Wibbeler Henry, grocery, s.e.cor. Main and Mulberry  
 Wiborg F. B. res. Clifton Av.....\*5192  
 Witorg, Hanna & Co. lumber dealers, n.w.cor. Gest and Dalton Av.....\*7877  
 Wichard John G. feed store, 3036 W. 6th  
 Wichmann Chas. grocery and saloon, 2944 Sidney Av  
 Wichmann Fred. H. house and sign painter, 1913 Linn  
 Wicke Albert, saloon, n.w.cor. Hunt and Abigail  
 Wicker A. G. varnishes, s.w.cor. 8th and Main .....\*557  
 Wicker W. M. contractor, 204 Sycamore  
 Wickes Refrigerator Co. The, 130 E. 6th  
 Wides Thos. installment goods, 435 Carlisle Av  
 Widows' and Old Men's Home, McMillan and Ashland Avs. Walnut Hills...\*5148  
 Wieber Louis, barber shop, 405 E. Pearl  
 Wiebking Herman, dry gauger, 919 Martin  
 Wiebking Fred. saloon, 1714 Main  
 Wiebold Anna, dressmkr. 1411 Main  
 Wiechard J. boots and shoes, 728 W. Court  
 Wiechelmann J. C. saloon, 34 W. Court  
 Wiechmann John H. grocery, 1023 Gest  
 Wiechmann Jos. saloon, 636 E. Front  
 Wiedemann Chas. music teacher, 185 W. Clifton Av  
 Wiedemann Chas. residence 709 Overton, Newport, Ky.....\*4070-2  
 Wiedemann F. & Son, jewelry, 1602 Freeman Av  
 Wiedemann Geo. Brewing Co. The, cor. Columbia and 6th; office 623 Columbia, Newport, Ky .. .....\*2258  
 Shipping office, Newport, Ky.....\*4158  
 Wiedemann Mrs. Geo. res. 10th and Park Av. Newport, Ky... .....\*4070-3  
 Wiedemann Geo. jr. res. 112 E. 3d, Newport, Ky .....\*4152  
 Wiederholt John, whitewasher, 649 Neave  
 Wiederholt Joseph, wall paper and window shades, 906 Freeman Av  
 Wiegelman H. saloon, n.e.cor. 7th and Walnut  
 Wieghaus F. boots & shoes, 108 Broadway  
 Wieghaus Henry, dairy, w.s. Berlin n. of Gest  
 Wieghaus Henry, grocery, s.w.cor. Laurel and Cutter  
 Wiegering Bernard, shoemkr. 1813 Campbell  
 Wieland Wm. florist, Harvey Av



Wielert Henry, plumber, 112 E. Court  
 Wielert Henry & Son, restaurant and sa-  
 loon, 1408 Vine.....\*607  
 Wielinga D. J. clothing renovator, 2922  
 Elmwood Av  
 Wieman A. & Co. manfrs. parlor furni-  
 ture frames, 509 Dandridge  
 Wieman Henry, stone mason, 1031 Gest  
 Wieman Herman & Son, contractors, 1565  
 Dudley, Box 14, Builders' Exchange  
 Wieman Mrs. M. millinery, 1413 Main  
 Wiemann H. saddles and harness, 2184  
 Central Av  
 Wiemer John A. masseur, 29 Garfield  
 Place  
 Wierwille Henry, clothing renovator, 1549  
 Baymiller  
 Wiese Henry, saloon, 107 W. Elder  
 Wiesinger Aug. daily market, 529 W. Lib-  
 erty  
 Wieth Geo. furnishing goods, 1559 Central  
 Av  
 Wiethoff Wm. city gauger, 226 E. 2d  
 Wiethorn Fred. bakery, s.e.cor. Woodward  
 and Pendleton  
 Wiethorn Henry, painter, Collins Av. s. of  
 Forest Av  
 Wietlisbach A. cornice works, 1724 Linn  
 Wigbels B. H. tailor, 31 E. 3d  
 Wiggers E. S. physician, 1404 Main  
 Wiggers H. H. physician, 529 Everett..\*7446  
 Wiggers H. H. & Sons Furniture Co.  
 The, 1419 to 1423 Plum.....\*2359  
 Wiggers J. H. parlor furniture frames,  
 1512 Linn  
 Wiggins Block, s.e.cor. 5th and Vine; en-  
 trance 7 E. 5th  
 Wiggins Estate, 27 Wiggins Block  
 Wiggins & Kleinfelter, commission, 119 E.  
 Front .....\*1994  
 Wiggins Miss Laura, res. 316 Broadway  
 .....\*367  
 Wiggins Wharf, foot of Race  
 Wiggins Wm. A. sou. pass. agent, C., H.  
 & D. Ry. s.w.c. 4th and Vine  
 Wilber Mercantile Agency, 21 Chamber of  
 Commerce Bldg  
 Wilberding Frank, grocery, 112 14th  
 Wilbon Henry, barber, 659 W. 5th  
 Wilby & Wald, attorneys, 514 Main....\*1846  
 Wilcox Lucy, kindergarten, McMillan near  
 Gilbert Av  
 Wild C. R. & Co. coal, coke and cement,  
 C. H. & D. R. R. and Hamilton Av.\*7347  
 Wild E. N. attorney, 111 Lincoln Inn Court  
 Wild Henry, saloon, 833 W. 6th  
 Wild John, tailor, 1907 Pleasant  
 Wildberg A. & H. hats and caps, 8 Lion  
 Bldg  
 Wildberg I. res. 809 Oak Av. Walnut Hills  
 .....\*5872  
 Wildberg S. & Son, trunk manfrs. 9th and  
 Eggleston Av.....\*706  
 Wildberg S. res. 2613 Ashland Av. Walnut  
 Hills .....\*5851-2  
 Wilde A. E. & Co. The, publishers, 517 Main  
 Wilde Mrs. Emma, bakery, 708 E. Pearl

**Wilde Miss Kate,** Fashionable Dressmaker,  
 1304 Sycamore

Wilde Wm. D. tinner and roofer, 2928 W.  
 Sixth  
 Wilder C. M. manfrs. agent, 403 Neave  
 Bldg  
 Wilder J. & Co. agricultural implements,  
 139 W. 6th.....\*1781  
 Wilder J. H. res. 280 Southern Av. Mt. Au-  
 burn .....\*5076-2  
 Wilder Stephen H. atty. 67 Blymyer Bldg.  
 .....\*828  
 Wilder Stephen H. res. 192 E. McMillan,  
 Mt. Auburn .....\*5898-4  
 Wilder Warren, manfr. merry-go-rounds,  
 2823 Warsaw Av  
 Wildhaber John, confectionery, 130 W.  
 Liberty  
 Wildt Chas. E. & Son, painters, 204 E.  
 Pearl .....\*1307  
 Wilensky M. clothing renovator, 524 Smith  
 Wiley's dress and cloak-making parlors,  
 816 W. 5th

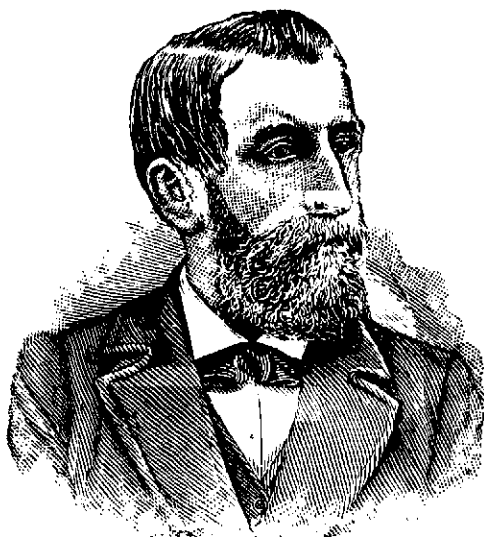

W. W. Winder.

Wiley Francis B. carpenter, s.e.cor. Kel-  
 logg Av. and Turkey Bottom Road  
 Wiley Louis, blacksmith, 3840 Kellogg Av  
 Wiley & Sons, carpenters, Herschel Av.  
 Mt. Lookout  
 Wiley Wm. C. carpenter, Herschel Av.  
 Mt. Lookout  
 Wilharm Chas. F. tailor, 951 E. McMillan  
 Wilhelm A. J. manfr. cigars, 513 E. Pearl  
 Wilhelmy August, gents' furnisher, 45 W.  
 6th  
 Wilhelm A. & Sons, upholsterers, 1031 E.  
 McMillan  
 Wilhelm Gustav, saloon, 2128 Division  
 Wilhelmy L. H. livery stable, 3454 Reading  
 Road.....\*5937  
 Willsch Adelheid, jeweler, 30 E. 13th  
 Wilke Carrie, music teacher, 310 W. Front  
 Wilke H. boots and shoes, 705 Clark  
 Wilke Henry, second-hand dealer, 1106 Gest  
 Wilke Wm. cigars, 1558 Elm  
 Wilkens John D. grocery, 729 Betts  
 Wilkens Paul, cigars, 2212 Ravine  
 Wilkens Wm. grocery s.e.cor. Clark and  
 Pine  
 Wilker H. grocery, 513 Woodward  
 Wilkie L. L. livery and boarding stable,  
 1534 Scott, Covington, Ky.....\*4286  
 Wilking & Tepe, boots and shoes, 1239  
 Main  
 Wilking Wm. grocery, 1404 Walnut  
 Wilkinson E. confec. cor. Baymiller and  
 Findlay  
 Wilkinson L. F. & A. M. notions, 815 Free-  
 man Av  
 Wilks & Wright, agent American Fence  
 Co. Dayton, O. 1125 Gilbert Av  
 Wilkymack H. vinegar, 520 Laurel  
 Wilkymack Jos. grocery, 313 Mulberry  
 Will Frank, shoemkr. rear 1539 Central Av  
 Will John P. saloon, 1831 Race  
 Willard Manfg. Co. The, autographic reg-  
 isters, 815 Walnut  
 Willcox Geo. W. stencil brands and Indian  
 relics, 217 Walnut  
 Willcox & Gibbs Sewing Machine Co. 342  
 W. 4th  
 Wille Lewis, china and glassware, 1308  
 Main  
 Willeke Henry, boots and shoes, 3051  
 Woodburn Av  
 Willeke John, boots and shoes, 116 W. 6th  
 Willen Henry, contractor, 1706 Race  
 Willen & Wiechmann, undertakers, 40 to  
 56 W. 6th, Covington, Ky.....\*4292  
 Willen Wm. dairy, e.s. C. H. & D. R. R.  
 north of Queen City Av. Fairmount  
 Willenborg B. saloon, n.w.cor. Hunt and  
 Woodward  
 Willenborg G. H. tailor, 1133 Vine  
 Willenborg & Heilig, dry goods, 307 E.  
 Pearl

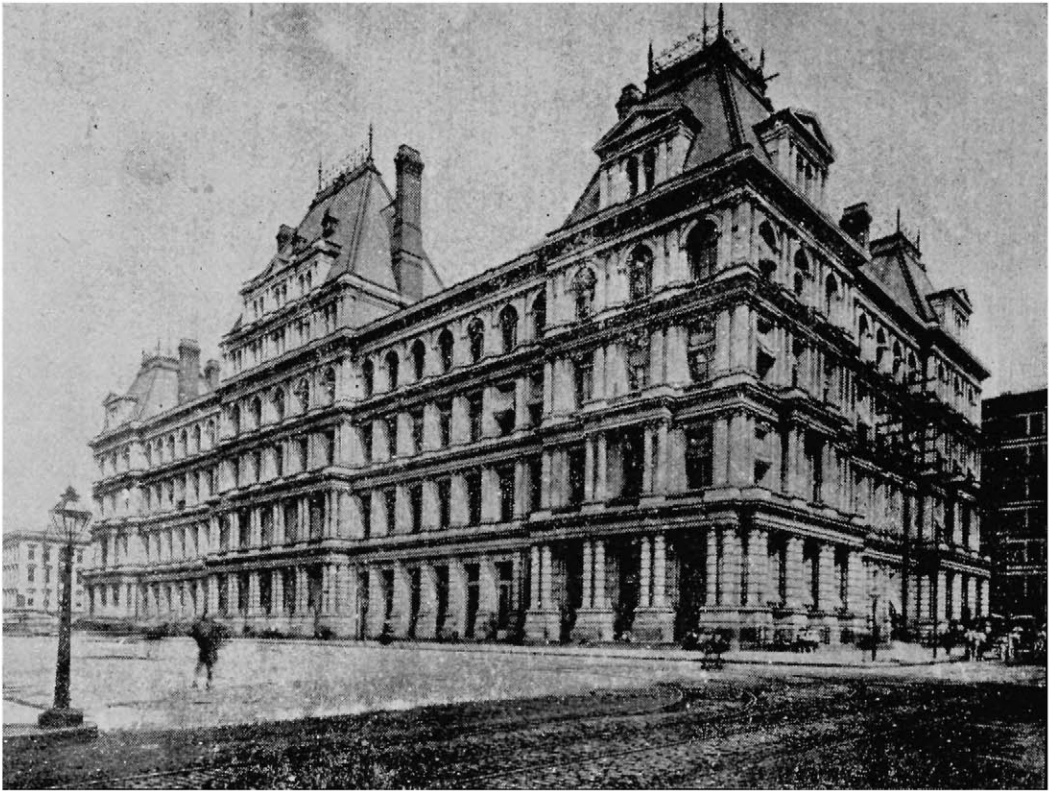

The Cincinnati Post-Office and Custom House.

- Willenborg J. Frank, whol. cigars, 230 E. 5th  
 Willenborg J. W. & Bro. dry goods, 1312 Freeman Av  
 Willenborg John, grocery and saloon, 2100 Freeman Av  
 Willenborg Mary, grocery and saloon, n.w.cor. Liberty and Mansfield  
 Willet George, saloon, 2015 Elm  
 Willett Mrs. W. J. ins. broker, s.w.cor. 3d and Main  
 Williams Alice, confectionery, 3836 Colerain Av  
 Williams Augusta G. architect, 264 Calhoun  
 Williams Bros. publishers, 532 Main....\*481  
 Williams C. B. leaf tobacco, 139 E. Water  
 Williams Chas. coal, 628 Broadway  
 Williams Chas A. builder, 523 W. 8th  
 Williams & Co. directory publishers, 204 Longworth  
 Williams Mrs. E. Cort, res. 2305 Highland Av. Walnut Hills.....\*5396-4  
 Williams Ed. H. insurance, 212 E. 5th  
 Williams Mrs. F. dressmkr. 433 W 7th  
 Williams Frank, cattle dealer, n.e.cor. Madisonville Av. and O'Bryon  
 Williams Frank H. atty. 57 Blymyer Bldg  
 Williams H. M. furniture cars, 2444 Gilbert Av  
 Williams & Harris, overgaiter manfrs. 1580 Central Av  
 Williams J. F. & Co. grave and lot markers, 4167 Hamilton Av  
 Williams James, blacksmith, 3709 Kellogg Avenue  
 Williams John, coal, 520 Broadway  
 Williams John B. oyster and chop house, 17 E. 6th  
 Williams, John F. painter, 431 E. 5th  
 Williams John H. veterinary surgeon, 3767 Warsaw Av  
 Williams Jos. A. engraver on wood, Room 42 Pike Building  
 Williams Mrs. Mary, res. 2605 Woodburn Av. Walnut Hills.....\*5693-3  
 Williams Nellie, dressmkr. 321 Genessee  
 Williams Mrs. S. dry goods, 556 Hanfield  
 Williams Sidney, barber, Wehrmann Av. near Fredonia Av  
 Williams Standard Typewriter, 230 W. 4th  
**Williams Tennie, Dressmaker, 324 W. 3d**  
 Williams W. G. attorney, 23 Atlas Bank Bldg  
 Williams W. L. physician, n.w.cor. Woodburn and Gilpin Avs  
 Williams Wm. G. carpenter, 1133 St. Gregory  
 Williams Wm. G. contractor, 14 Bodmann Bldg  
 Williams Wm. N. dentist, 133 W. 8th..\*2115  
 Williamsburg City Fire Ins. Co. of N. Y. 127 E. 3d  
 Williamson A. W. carpenter, 341 W. 4th  
 Williamson Albert, notary public...\*7376-2  
 Williamson G. H. & Co. manfrs.' agents, carriage trimmings, 652 Main.....\*1274  
 Williamson Henry, barber, cor. 8th and Matson  
 Williamson, Hessler & Co. foundry, Accommodation near C. L. & N. R. R  
 Williamson John A. res. 20 E. 5th, Newport, Ky.....\*2251  
 Willis John R. sale stables, 229 E. 5th  
 Willis Mrs. O. dressmkr. 1735 Dreman Av  
 Willis R. H. Publisher, 503 Lincoln Inn Court  
 Willison T. J. real estate and loans, 47 Blymyer Building  
**Willman & Clark, Saloon, 326 E. Pearl**  
 Wills Mrs. Mary, restaurant, 208 E. 3d  
 Willsey & McCreddie, barbers, 1156 Harrison Av  
 Willson & Reeder, caterers, 146 and 148 E. Fourth .....\*142  
 Williamson T. J. & Co. cigars, 1064 Central Av  
 Willson W. D. milk depot, 667 Linn, 343 E. 5th .....\*1755  
 Also 805 W. Liberty, 696 W. 5th, 1023 Freeman Av. 533 W. 6th, 520 Clark, 319 Freeman Av. 56 Clark, 347 Liberty and 1202 Broadway  
 Wilmer Bldg. Co. 240 E. 6th  
 Wilmer F. F. saloon, 2825 Woodburn Av  
 Wilmes Frank. artist, 1558 Elm  
 Wilmes H. grocery and saloon, 54 Elm

Wilmot Byron, oysters, n.w.cor. Barr and Baymiller  
 Wilms J. C. & Son, jewelers, cor. 8th and Vine  
 Wilp & Bros. sand, 1219 Elm  
 Wilschke E. barber, 110 W. Liberty  
 Wilshire Geo. P. Automatic Injector Co. 12 E. 3d  
 Wilshire, Geo. P. res. 329 Washington Av. Newport, Ky.....\*4114  
 Wilshire, J. W. res. 506 Oak, Mt. Auburn.....\*5138-2  
 Wilson A. B. stone quarry, Hamilton Av. north of corporation line  
 Wilson Adam B. ins. agent, 32 E. 3d...\*396  
 Wilson Alex. coal, 531 Sycamore  
 Wilson Benj. C. res. 2403 Auburn Av. Mt. Auburn.....\*5200-4  
 Wilson Chas. E. res. 148 Mason....\*5200-2  
 Wilson Clarence, lunchroom, 4 Giffin  
 Wilson Daniel F. attorney, 41 to 47 St. Paul Building.....\*790  
 Wilson E. N. attorney, 303 W. 9th

**Wilson E. P.** - Commissioner Cincinnati Freight Bureau, Room A, Chamber of Commerce. ★ 818

Wilson F. E. confectionery, 3951 Spring Grove Av  
 Wilson & Frey, real estate and investments, 50 Mitchell Bldg.....\*1448  
 Wilson Geo. mangr. Guarantee Star Watch Co. of New York, 42 St. Paul Bldg  
 Wilson & Herrlinger, attorneys, 36 Wiggins Block.....\*413  
 Wilson J. B. physician, 206 E. 4th  
 Wilson J. C. restaurant, 404 Giffin  
 Wilson J. Frank, music teacher, 118 W. 4th  
 Wilson Jas. C. grocery, 1003 Foraker Av.  
 Wilson John B. physician, 234 Ludlow  
 Wilson John J. locksmith, 2513 Gilbert Av.  
 Wilson Jos. H. leather, 311 Main.....\*2372  
 Wilson L. H. carpenter and builder, 16 Arno Building  
 Wilson Mrs. M. confectionery, 2420 Eastern Av  
 Wilson & McCally Tobacco Co. 4 W. Front  
 Wilson Moses F. Judge Court Common Pleas, Courthouse  
 Wilson Mrs. Nellie V. D. res. 2211 Park Av. Walnut Hills.....\*5547-1  
 Wilson O. F. selling agent, 904 Neave Bldg  
 Wilson O. J. res. Lafayette Av. Clifton.....\*7538  
 Wilson Mrs. R. H. music teacher, s.w.cor. McLean and Harrison Avs  
 Wilson Sarah E. confectionery, 818 Clark  
 Wilson & Strack, contractors, 32 Goodall Bldg  
 Wilson T. H. carpenter, 103 W. Front  
 Wilson W. F. whisky broker, 135 Sycamore  
 Wilson W. H. grocery, Reading Road and Spring  
 Wilson & Wilson, attorneys, 29 Carlise Bldg.....\*1796  
 Wiltsee John F. undertaker and embalmer, 435 W. 6th.....\*7880  
 Wiltsee John F. res. 518 W. 7th.....\*7587  
 Wilz John, saloon, 1116 W. 8th  
 Wimberg Geo. grocery and saloon, 762 W. 4th  
 Wimberg Mrs. George, grocery, 542 W. 6th  
 Wimmer Albert A. piano tuner, 4202 Kirby Av  
 Wimmer Anthony, music teacher, 4202 Kirby Av  
 Wimmers Cigar Box Co. The, 444 and 446 E. 2d  
 Wimmers Wm. boots and shoes, 628 Mound  
 Wimmers Wm. cigar manfr. 1217 Sycamore  
 Winckler Richard P. bookbinder, 322 Main  
 Wind Rudolph, saloon, 1827 Central Av  
 Windeler A. E. grocery, 1825 Eastern Av

**Winder & Englebert,** House and Sign Painters, 18 E. Third, near Vine.....★ 2542

Winder W. W. house and sign painter, 3 E. Pearl  
 Windisch Block, s.w.cor. Ohio Av. and Calhoun



E. O. Eshelby.

Windisch Bldg. n.w.cor. 13th and Walnut  
 Windisch-Muhlhauser Brewing Co. The, office s.w.cor. Plum and Liberty..\*2358  
 Bottling dept. cor. Wade and Plum..\*2357  
 Windmeyer J. H. mer. tailor, 1181 Harrison Av  
 Windoffer John, grocery, 2337 Plymouth Av  
 Windsor Street School, Windsor bet. St. James and Gilbert Avs  
 Wing Chas B. res. 3902 Warsaw Av.\*7220-3  
 Wingerter Frank, gardener, 2120 Queen City Av

**Winifrede Coal Co.** General Office 973 W. Front. Opposite Freeman Av.....★ 7196

Wink Herman, huckster, 1504 Race  
 Winkelman Louis, blacksmith, 14 Giffin  
 Winkleman W. A. & Co. electrotypers and engravers, 216 to 220 E. 9th...\*2544  
 Winkleman Wm. saloon, n.w.cor. 6th and Sedam  
 Winkler A. merchant tailor, 655 W. 5th  
 Winkler Aug. tailor, 37 Green  
 Winkler Carrie, dressmkr. 2615 Vine  
 Winkler Isaac & Bro. wool and chemicals, 38 and 40 Main.....\*1065  
 Winkler Isaac, res. Washington and Wallace Avs. Avondale.....\*5886-2  
 Winkler J. J. cigars, 3411 Colerain Av  
 Winkler Philip, Justice of the Peace, n.e.cor. Court and Walnut.....\*195  
 Winkler & Rodgers, attorneys, 601 Johnston Building.....\*616  
 Winkler S. M. res. 2218 Park Av. Walnut Hills.....\*5966-2  
 Winner Wagon Co. 208 E. Court.....\*1431  
 Winnes L. C. & Bro. blacksmiths and wagon makers, 3255 Spring Grove Av  
 Winnes T. D. physician, 955 Everett..\*7980  
 Winona Hosiery Mills of N. Y. 507 Walnut  
 Winona Mineral Water Co. 318 E. 3d  
 Winslow A. S. estate of, 43 St. Paul Bldg  
 Winslow Florence P. dressmkr. 541 E. 8th  
 Winslow Howard S. office 43 St. Paul Building.....\*470  
 Winslow, John F. attorney, 43 St. Paul Building.....\*479  
 Winslow John Flack, res. cor. Reading Road and Oak.....\*5023-3  
 Winslow S. L. office, 13 St. Paul Building.....\*470  
 Winspear John, real estate, 905 Vine  
 Winstead & Drenan, com. mers. Cincinnati Union Stockyards  
 Winstel Joe, saloon, 1715 Elm  
 Winston T. H. tile, 40 Perin Bldg....\*1244  
 Winter August, carpet weaver, 34 W. Liberty  
 Winter Mrs. Eva, midwife, 1811 Pleasant  
 Winter Chas. meat store, cor. 5th and Smith.....\*7864-2  
 Winter Geo. Jr. plasterer, 519 David  
 Winter Geo. T. slaughter house, 621 Sedam



The Cincinnati Music Hall, Fourteenth and Elm Streets.

- Winter H. B. & Co. designers and engravers, wood, photo and half tone, 54 Pickering Building
- Winter Mary, daily market, 621 Sedam
- Winter Mary, dressmkr. 424 Smith
- Winter Simon, paper boxes, 30 W. 13th
- Winter V. daily market, 1709 Central Av
- Wintering Henry, dry goods, 1711 Race
- Wintering Theo. chair manfr. 1716 Logan
- Wintermute R. C. physician, 129 W. 7th \*1407
- Wintzinger Philip, confectioner, 1131 Harrison Av. and 1686 Queen City Av
- Winup Henry, gardener, s.e.cor. Harvey and Linden Av
- Winzig Anton, saloon, s.w.cor. 2d and Broadway
- Wipper Adolph, bakery, 1331 John, also milk depot, 533 W. 6th
- Wipper & Bertsch, flour, salt and lard, n.w. cor. 3d and Plum.....\*2500
- Wire Grip-Fastening Co. of Boston, 634 Sycamore
- Wirmel Anthony J. smoked meats, 2940 Sidney Av
- Wirmel Frank A. tailor, rear 1620 Bremen
- Wirmel Martin, saloon, 1139 W. McMicken Av
- Wirmel Wm. saloon, 501 W. McMicken Av
- Wirth Andy, barber, 1522 Harrison Av
- Wirth Annie, dressmkr. 2133 Hatmaker
- Wirth Mrs. E. grocery, n.e.cor. Liberty and Broadway
- Wirth Mrs. M. midwife, 2133 Hatmaker
- Wirthlin Bros. belting and hose, wood pulleys, emery wheels, etc. 305 W. 2d \*2096
- Wirthlin Mary, butter and eggs, 34 W. 12th
- Wisberg Frank, restaurant, 205 Broadway
- Wischmeyer Kate, dressmkr. 1119 Walnut
- Wisconsin Central R. R. Co. O. P. Gothic, general agent, 42 Carew Bldg. \*2168
- Wise, Mrs. Blanche, confectionery, 2133 Eastern Av
- Wise Chas. A. grocery, 405 Everett
- Wise Geo. coal and wood, 623 Plum
- Wise M. clothing, 514 W. 5th
- Wise L. & Bros. hides and furs. 36 Main \*1434
- Wise Leo. & Co. publishers American Israelite, 2 Sinton Building, n.w.cor. 5th and Vine
- Wise S. N. grocery, 1760 Queen City Av
- Wisecup F. E. mgr. American Electrolysis Co. of N. Y. 900 Neave Bldg
- Wiseman S. V. physician, 3444 Walworth Avenue
- Wisnewski E. res. 125 Lyon.....\*5530—2
- Wiser Otto, cutlery, 1119 Vine
- Wisewell Gran. hotel, Liston Av. Anderson's Ferry.
- Wisher Jos. saloon, 135 W. Front
- Wisler Albert, lock expert, 133 W. 3d
- Wissel Henry G. grocery & saloon, 1040 Marshall
- Wissel Jacob, barber, 2639 Western Av
- Witham A. R. & Bro. insurance, 7 Masonic Temple .....\*2084
- Witham J. L. insurance, 5 Masonic Temple .....\*2084
- Withers Elijah, auctioneer, 19 E. Front
- Witherspoon E. J. dentist, 9 Normandy Building
- Withrow J. M. physician, 526 W. 7th..\*7934
- Withrow Stanley M. attorney, third floor, United Bank Bldg
- Witsch & Schmitt of N. Y. cigar box labels, s.w.cor. Fourth and Main
- Witschger Lizzie, dressmkr. 1237 Martin
- Witschger Wm. grocery, 1204 E. 3d
- Witt & Brown, iron cornice works, 215 W. Third .....\*342
- Witt Cornice Co. The, cornices, s.e.cor. 8th and Broadway.....\*686
- Witt Wm. barber, 1746 Sycamore
- Witte A. shoemkr. 1710 Frintz
- Witte Geo. Grocery and Saloon, Fine Liquors and Cigars, 123 and 125 E. Sixth**
- Witte Geo. H. cigar manfr. 1783 Elmore
- Witte H. bakery, 1020 W. Liberty
- Witte Henry, boots & shoes, 1334 Walnut
- Witte Henry A. painter, 734 Hopkins
- Wittebroeck John, shoemaker, 30 Green
- Wittekind P. grocery, 2856 Massachusetts Avenue
- Wittenburg H. L. saloon, 2019 Central Av
- Witteriede Jos. gardener, s.e.cor. Oak and Highland Av
- Wittgenfield & Co., beer pumps, 608 Vine .....\*240
- Wittgenfield & Weber, saloon supplies, 802 Vine
- Witthoff Lizzie, dressmkr. 720 Betts
- Witthoff M. F. woodenware, 720 Betts
- Wittisch Julius, oils, 140 E. Court
- Wittkamp Peter, grocery, 223 E. Clifton Av
- Wittkamp T. M. physician, 1437 Walnut
- Wittmann Mary J. confectionery, 1306 Freeman Av
- Wittrock Chas. B. manfrs. agent cigars, 47 Walnut
- Wittrock Chas. whitewasher, 1108 Broadway
- Witz Bros. fish dealers, 530 W. Court



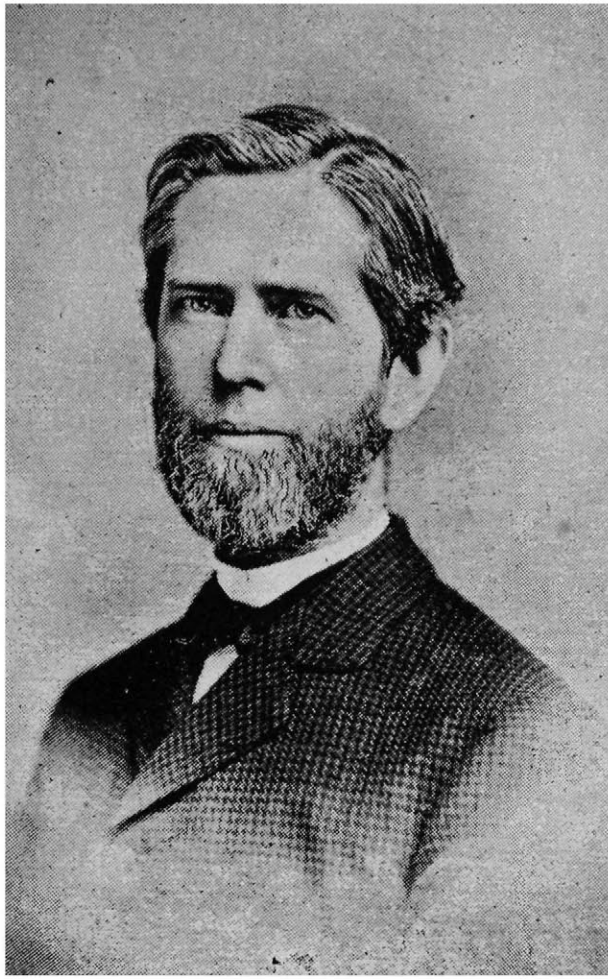

The Late J. D. Wells.

- Witz Wm. C. oysters, fish and game, 1816 Elm.....\*2290  
 Writzenbacher Peter, daily market, 511 Wade, and grocery, 1522 Linn  
 Wlach Anna, tailor shop, 1659 Hamer  
 Woche Mrs. Clara, confec. 270 W. Mc Micken Av  
 Woche Chas. F. physician, 658 Main  
 Woche Max. & Son, surgical instruments, 23 W. 6th .....\*182  
 Woche Wm. H. confectionery, 2861 Cole-rain Av  
 Wode August, shoes, 2813 Woodburn Av  
 Wodrich Gotthilf W. cigar manfr. Biegler St. 30th Ward  
 Woerber Ida, dressmkr. s.w.cor. Court and Plum  
 Woehle Alma, laundry, 41 W. 5th  
 Woehle & Tieman, bakery, 1541 Freeman Av  
 Woelfer Frank, barber, 11 W. 15th  
 Woellert Theo. notions, 4034 Hamilton Av  
 Woellner Jacob Jr. daily market, n.w.cor. Liberty and Sycamore  
 Woesner Fritz, saloon, 1947 Race  
 Woeste Ben. saloon, 26 W. 7th  
 Woeste C. tailor, 120 E. 12th  
 Woeste H. G. cigars, 1037 Broadway  
 Woeste Henry, lunch stand, 1131 Vine  
 Woesten A. F. druggist, n.e.cor. York and Baymiller  
 Woesten John, provision broker, 48 Cham-ber of Commerce Bldg.....\*442  
 Wohlgemuth E. & Co. druggists, 1235 Walnut  
 Wolcott Fred. P. publisher, 129 E. 3d  
 Wolf A. I. office Room 5, Bacon Bldg  
 Wolf Albert, cigar manfr. 2121 Rice  
 Wolf Electrical Promoting Co. The, cloth-cutting anchors, 308 Vine  
 Wolf Fred. cigars and tobacco, 523 Vine  
 Wolf F. H. florist, 3013 Falke  
 Wolf Frank, cigar manfr. 2412 Spring Grove Av  
 Wolf G. H. dairy, Hamilton Av. n. of Frederick Av  
 Wolf H. merchant tailor, 125 W. Court  
 Wolf Herman & Co. varnish, 214 W. Lib-erty .....\*2361  
 Wolf I. & D. office n.w.cor. 6th & Walnut  
 Wolf Ida B. confectionery, 1502 Eastern Av  
 Wolf Isaac, res. 2821 Reading Road...\*5433  
 Wolf J. R. wines and liquors, 1500 Vine  
 Wolf John H. paint manfr. 1961 Central Av.....\*2362  
 Wolf Jos. H. feed store, lime, cement, etc. 2165 Central Av.....\*7856  
 Wolf Louis H. grocery, 1447 Main  
 Wolf's Military Band, 1808 Race  
 Wolf Nicholas & Son, mer. tailors, 325 E. Pearl  
 Wolf Oscar, saloon, n.e.cor. Betts and John  
 Wolf Sam'l B. res. 1326 Locust, Walnut Hills.....\*5884-2  
 Wolf, Stern & Co. whol. clothing, 26 W. Pearl .....\*931  
 Wolf W. old iron and metals, country trade solicited; yards, 423 E. 7th and 28 Cleveland; office 935 Laurel  
 Wolfe John W. attorney, 22 Pike Bldg.\*2317  
 Wolfe N. B. physician, 426 Smith  
 Wolfer Chris. saloon, 618 Neave  
 Wolfer Elizabeth, tailor shop, 2131 German  
 Wolff Albert, manfr. and dealer in ma-chinery, yacht and stationery engines, boilers, etc. 116 E. 6th  
 Wolff Mrs. B. dressmaker, 21 E. Court  
 Wolff Chas. oysters, s.w.cor. 7th and Elm  
 Wolff Chas. restaurant, 116 E. 6th

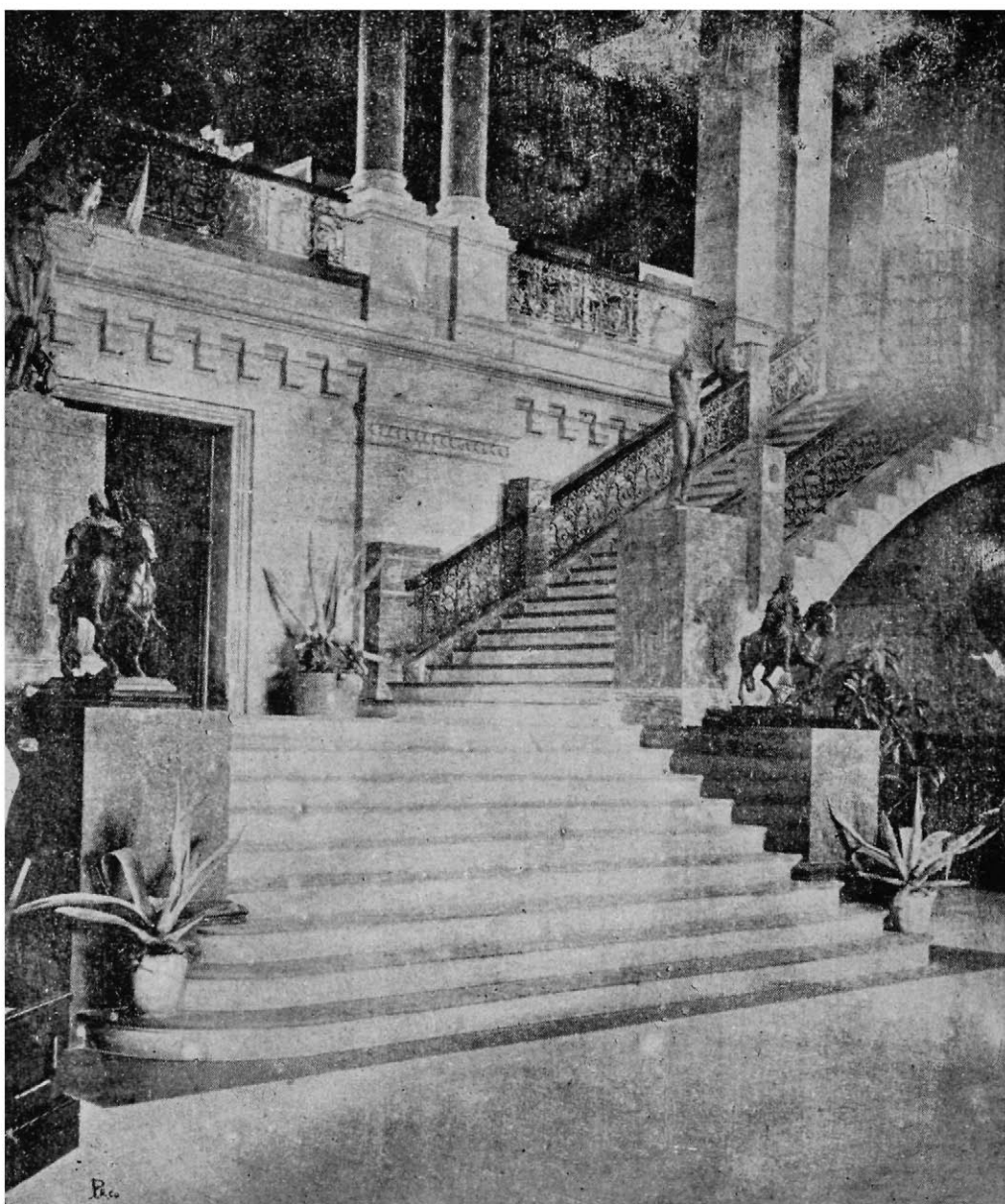

Interior View Art Museum.

- Wolff & Co. iron and steel, 1550 Central Av .....\*2360
- Wolff & Draut, dressmkr. 1513 Race
- Wolff E. M. daily market, 1031 Freeman
- Wolff H. whol. notions, 430 Elm
- Wolff K. & Co. florists, 4159 Spring Grove Avenue
- Wolff N. & Co. brewers' and distillers' supplies, 1005 Walnut.....\*1508
- Wolff Nat. merchant tailor, 111 W. 7th
- Wolff Wm. jeweler, 960 E. McMillan
- Wolfe C. dressmkr. 329 E. 4th
- Wolfington & Kelch, dray, 222 E. Front
- Wolfum Henry, bakery, 552 W. Liberty
- Wolfson Bros. & Co. whol. clothing, 29 W. 3d
- Wolfson, Kahn & Co. manfrs. of pants, 28 E. Pearl
- Wolfstein A. hides, 1704 John
- Wolfstein D. I. physician, 22 W. 7th...\*2090
- Wolfstein Samuel, attorney, 9 to 15 E. 3d ..... \*59
- Wolfstein Simon & Co. tannery, 2017 to 2025 Dunlap .....\*2036
- Wolke Anna, furniture cars, 1620 Hughes
- Wolke Elizabeth, dressmkr. 1627 Race
- Wolke J. B. shoemaker, 23 W. 15th
- Wolke John B. saloon, 1319 Vine
- Woll Nicholas, grocery, 1009 Bank
- Woll Peter & Son, of Philadelphia, curled hair. 324 Walnut
- Wollenschlager G. carriage and wagon maker, 2112 Central Av
- Wolpa L. tin roofer, 573 W. 6th
- Wolsefer J. B. harness manfr. 1046 Central Av
- Wolter Henry & Co. commission merchants, 27 Walnut..... \*627
- Wolter Wm. meats, 1041 Wilstach
- Woltermann J. B. Fifth Street Garden, s.s. Fifth bet Central Av. and John
- Woman's Christian Association, 28 E. 8th
- Woman's Christian Association Home, 304 Broadway
- Woman's Christian Temperance Union of Hamilton County, 37 W. 6th
- Woman's Exchange and Lunch Room, s.e. cor. 5th and Race
- Woman's Foreign Missionary Society of the M. E. Church, Room 33, 222 W. 4th
- Woman's Home Mission Society, Room 34, 222 W. 4th
- Woman's Hospital, s.e.cor. Oak and Reading Road
- Woman's Medical College of Cincinnati, 410 W. 8th
- Women's Improvement Assn. 2000 Madisonville Av



Col. C. A. Whitfield.

Wood Albert G. & Co. commission mers.  
n.w.cor. Court and Broadway  
Wood & Boyd, attorneys, 51 E. 4th.....\*587  
Wood F. O. & Co. grocery, s.e.cor. Court  
and Walnut  
Wood John, saloon, Pearl and Broadway  
Wood John D. carpenter, 7 W. 9th  
Wood Mrs. Lilly, dressmkr. 1509 Provi-  
dence  
Wood S. A. artist, 43 W. 5th  
Wood Mrs. S. M. dressmkr. 560 Oliver  
Wood Thos. H. physician, 514 Clark  
Wood W. H. hotel, 349 E. 5th  
Wood W. G. & Co. grocery, 2470 Eastern  
Avenue  
Wood W. G. mdse. broker, 26 E. 2d  
Wood Walter A. Mowing and Reaping  
Machine Co. 8th & Eggleston Av....\*1196  
Wood Wm. H. paper hanger, 2970 Sidney  
Avenue  
Wood Wm. R. attorney, 27 Carlisle Bldg  
Wood Zilpha B. music teacher, 515 W. 9th  
Woodard J. H. res. 2110 St. James Av.  
Walnut Hills.....\*5633  
Woodburn O. barber shop, 2727 Eastern  
Av  
Woodford Alf. whitewasher, 1708 Hughes  
Woodford M. D. res. Burnet Av. Clifton  
.....\*5081-2  
Wooding Samuel, saloon, 219 Sycamore  
Woodmansee A. M. & Co. printers, 2517  
Colerain Av  
Woodmansee D. DeMott, attorney and  
notary, 505 Johnston Building.....\*7444  
Woodmansee D. D. res. 746 W. 6th....\*7861

**Woodmansee F. A.** Writing Ink and Mu-  
cilage Manufacturer, 133 E. Pearl  
Woodrow A. S. dentist, 421 W. 7th  
Woodrow F. H. & Bro. stationers and en-  
gravers, 136 E. 4th  
Woodrow-Ryder Co. stationery, 323 Wal-  
nut .....\*864  
Woodruff Geo. W. liquors, 35 W Court  
Woodruff H. C. adv. distributor, 703 Plum  
.....\*223  
Woodruff H. H. artist, 642 Race  
Woods Clifford, attorney, 211 Lincoln Inn  
Court  
Woods E. F. & Son, blacksmiths, 3954  
Eastern Av  
Woods John S. residence s.w.cor. Cutter  
and 9th .....\*7732  
Woods R. P. insurance, 15 Carew Bldg  
Woods Vincent, barber, 1008 W. 6th  
Woods Wm. res. 660 W. 6th.....\*7822  
Woodsdale Island Park Co. cor. 5th and  
Baymiller  
Woodside Land Syndicate, Room 12 Hul-  
bert Block  
Woodside Park, office 12 Hulbert Block  
Woodside Samuel Co. The, teas and to-  
bacco, 47 Walnut.....\*1088  
Woodward August J. physician, Madison-  
ville Av. e. of Fairfield Av  
Woodward & Drake, manfrs. of hard-  
wood lumber, 41 E. 4th.....\*2148  
Woodward High School, n.s. Woodward  
bet. Sycamore and Broadway



Wm. D. Yerger.

- Woodward Bldg, 1208 Main  
 Woodward Jas. O. carpenter, 1645 Baltimore Av  
 Woodward John H. attorney, 23 Wiggins Block .....\*831  
 Woodward & Major, dentists, 34 W. 6th  
 Woodward S. attorney, 41 E. 4th.....\*625  
 Woodward W. W. dentist, 34 W. 6th  
 Woodward Warren R. physician, 108 W. 9th.....\*235  
 Woolford Charles, saloon, n.w.cor. Liston Av. and Symmes  
 Woolhouse O. physician, 6 W. 9th  
 Woolscroft J. N. & Co. com. mers. n.e. cor. 4th and Race.....\*187  
 Woolley C. W. res. 317 Pike.....\*150  
 Woolwich Bronze & Brass Foundry The, 457 E. Front  
 Woost Henry, attorney, 301 Johnston Bldg .....\*804  
 Woosnam & Wade Co. The, manfrs. belts and fancy goods, 28 Selves Bldg, 127 E. 3d  
 Worcester Thos. M. res. 1057 Wesley Av .....\*7475-3  
 Wordemann Theo. furniture repairing, 715 E. 3d  
 Work House, Colerain Av.....\*7431  
 Working Boys' Home, 526 Sycamore  
 Workmen's Hall, 1319 Walnut.....\*332  
 Works Chas. barber, 401 John  
 Workum D. J. jr. attorney, 3d floor United Bank Building  
 Workum J. Clarence, res. 2126 Grand, Walnut Hills.....\*5981-2  
 Workum J. L. residence Clifton Springs, Avondale .....\*5750  
 World Car Co. 31 Green  
 World's Progress The (monthly), n.w.cor. 5th and Plum  
 Wormser Ben, saloon, n.e.cor. John and Everett  
 Worms Isidore, undertaker, 910 Baymiller .....\*7386  
 Wormus Samuel, saloon, 1233 Richmond  
 Worpenburg John, saloon, 344 Calhoun  
 Worth G. D. leaf tobacco, 137 E. Water  
 Worthington A. F. physician, 310 Neave Building  
 Worthington E. attorney, 27 Wiggins Block .....\*48  
 Worthington Geo. Co. The, hardware, 524 Walnut  
 Worthington Henry R. pumps, 43 Perin Bldg  
 Worthington Samuel, carpenter, 2418 Gilbert Av  
 Worthington Wm. attorney, 27 Wiggins Block .....\*48  
 Residence Francis Lane near Park Av .....\*5266  
 Wortman C. W. grocery, n.e.cor. Delta and Eastern Avs  
 Wortman J. Fred, grocer, 2115 Vine  
 Wortmann Fred, dry goods, 1006 Freeman Av  
 Wortmann Leo, saloon, 801 Central Av  
 Woywod Julius, saloon, n.w.cor. Front and Vine  
 Wrampelmeier F. & Son, painters and decorators, 409 W. 5th.....\*7864-3  
 Wray Robt. G. druggist, 19 W. 4th....\*1657  
 Wrede B. saloon, s.e.cor. Court and Baymiller  
 Wrede Fredericka, confectionery, Westwood  
 Wrede H. druggist, 3600 Warsaw Av.\*7236  
 Wrede Henry, saloon, 800 W. 5th  
 Wright C. M. dentist, 431 W. 7th....\*7053  
 Wright Clifford B. res. 71 Hollister, Mt. Auburn.....\*5250-3  
 Wright Judge D., Thew, res. Liston Av. Southside.....\*7647-2  
 Wright E. B. & Co. produce commission merchants, 1012 Walnut  
 Wright E. S. res. Bogart Av. Avondale .....\*5959-3





Col. B. W. Wrenn.

- Wright F. A. real estate, 8 Allen Bldg. \*499  
 Wright F. A. res. 2349 Ashland Av. Walnut Hills ..... \*5677-4  
 Wright Frank, saloon, 513 Vine  
 Wright Frank, saloon, n.e.cor. Longworth and Race  
 Wright Geo. J. furniture manfr. 509 E. McMillan  
 Wright Gregg G. & Son, die sinkers and engravers, 114 Longworth..... \*910  
 Wright J. Gano & Co. ins. 18 E. 3d.... \*234  
 Wright Prof. J. M. dancing academy, n.w.cor. 15th and Elm  
 Wright John E. insurance, s.e.cor. Walnut and 4th  
 Wright Joseph F. clerk of the Board of University of Cincinnati; office City Hall ..... \*1950  
 Wright Nathaniel, attorney, 514 Main
- Wright & Wright, Attorneys, 41 Wiggins Block, s.e.cor. 5th and Vine. .... ★ 1427**  
 Wright Wm. E. wallpaper, 3909 Spring Grove Av  
 Wrightson Printing Co. The, 131 E. 4th
- Wrigley Bros. paper-box mfrs. 810 Broadway ..... \*658  
 Wrubel E. bakery, 576 W. 6th  
 Wubeler Bros. saloon, 939 Freeman Av  
 Wubeler's Hall, 941 Freeman Av  
 Wuchtel Martin, shoemkr. 1130 Vine  
 Wuebben H. saloon, 1113 Main  
 Wuebker Jos. saloon, 2909 Eastern Av  
 Wuebling Henry, cigars, 3014 Price Av  
 Wuellner Aug. dairy, 1028 Berlin  
 Wuelzer Mrs. T. saloon, 432 Lock  
 Wuennemann H. dairy, 1592 Gest
- Wuerdeman Co. The, Manufacturers of Macaroni, Vermicelli and Egg Vermicelli, 427 to 431 E. Pearl..... ★ 1292**  
 Wuerdeman E. H. steam dye house, 26 E. Thirteenth  
 Wuertz Peter, contractor, Box 91, Builders' Exchange  
 Wuest Adam, mattresses and bedding, 217 E. 3d..... \*2489  
 Wuest Adam J. tailor shop, 2641 Dennis  
 Wuest F. Wm. grocer, 1177 Harrison Av



### Interior View Art Museum.

- .....
- |  |   |
|--|---|
| Wuest Edward, yarns, hosiery, etc. 1013 Main                       | Wunker H. dairy, Clinton Springs Av. Millcreek Tp                                   |
| Wuest Jos. feathers, mattresses and bedding, 904 Main.....*2498    | Wunsch Eugene, veterinary surgeon, 212 Findlay and 107 E. 9th                       |
| <b>Wuest M. F.</b> Merchant Tailor, 224 E. 5th                     | Wunsch Louis, awnings, 622 Main.....*437  |
| Wuest Michael, saloon, 432 E. 6th                                  | Wurlitzer Oscar, watchmkr. jeweler and engraver, 33 Emery Arcade                    |
| Wuest Wm. J. daily market, 217 Mill                                | Wurlitzer Rudolph Co. The, musical instruments, 121 E. 4th.....*175                 |
| Wuestefeld Chas. cigar manfr. 412 Hunt                             | Wurst J. C. notions, 1204 Main  |
| Wuestefeld Wm. B. saloon, 524 Culvert                              | Wurst John A. saloon, 4137 Spring Grove Av  |
| Wulf Anthony, bakery, 1110 and 1216 Linn                           | Wurster C. slaughter house, 2873 Massachusetts Av                                   |
| Wulf Fred, furniture repairer, 4220 Kirby Avenue                   | Wurster Geo. daily market, 3092 Colerain Av   |
| Wulf Herman, baker, 1304 Baymiller                                 | Wurth Anton, boots and shoes, 2138 Queen City Av                                    |
| Wulfeck Alice, piano teacher, 413 Milton                           | Wurzburg A. provisions, 759 Everett   |
| Wulfeck Edw. carpenter and builder, 210 E. Liberty                 | Wurzenblacher J. bakery, 1303 Sycamore  |
| Wulfeck Wm. A. furniture repairer, 1322 Central Av                 | Wust Chas. H. & Co. gents' furnishing goods, 526 Walnut                             |
| Wulfekoetter E. W. jr. civil engineer, 14 Hulbert Block            | Wyckoff. Seamans & Benedict, Remington Standard typewriters, 213 W. 4th ..... *1526 |
| Wulfekoetter E. W. grocery, Reading Road, near Oak                 | Wydman C. D. house and sign painter, 719 W. 5th                                     |
| Wulfekoetter J. H. subscription books, 14 Hulbert Block            | Wyler, Ackerland & Co. clothing manfrs. 9 to 13 W. 3d.....*319                      |
| Wulfekuhl E. midwife, 1114 Budd                                    | Wyman Mrs. Bertha, news depot and cigars, 635 Vine                                  |
| Wulfekuhl John, saloon, 702 W. 5th                                 | Wyman Brick Co. Box 32, Builders' Exchange  |
| Wulfers Fred. grocery, 537 George and 534 Carlisle Av              | Wyman Mary, violin teacher, 635 Vine  |
| Wulff Wm. C. jeweler, 1543 Dudley                                  | Wynne Delia, dressmaker, 24 W. 9th  |
| Wullner Fred. saloon, 1403 Central Av                              | Wynne H. S. grocery, 514 Broadway   |
| Wulsin Drausin, atty. room 25, Wiggins Block .....*48              | Wynne, W. E. attorney, 201 and 202 Johnston Bldg                                    |
| Wulsin Lucien, res. Madisonville Av. E. Walnut Hills ..... *5091-2 | Wyscarver T. J. publisher, 113 E. 6th   |
| Wunder Geo. H. sausage, 2920 Massachusetts Av                      | Wyoming & Lockland Express, 507 Walnut  |
| Wunder Geo. W. propr. Metropolitan Hotel, n.e.cor. 6th and Plum    | Wyss Joseph, saloon and restaurant, n.w. cor. Elm and George                        |
| Wunder Samuel Jr. slaughter house, 419 Findlay                     |   |

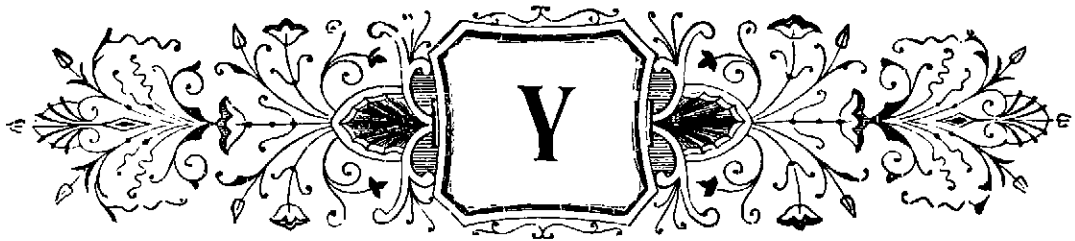

The Star (★) Denotes Telephone.

- Yaegers John A. saloon, cor. Jefferson Av. and Greenwood  
 Yaffee G. saloon, 502 Wade  
 Yakey Eugenia, physician, 1435 Central Avenue  
 Yalen John, horseshoer, 1307 Harrison Av
- Yates S. Annie**, Physician, "The Norfolk,"  
 8th and Elm
- Yazoo River Packet Co. 222 E. Front  
 Yeager Ignatz, shoemkr. 964 E. Front  
 Yeatman W. M. attorney, 914 Main  
 Yelgers H. B. boots and shoes, 4158 Spring Grove Av  
 Yergason H. C. residence Albion Place, Mt. Auburn .....\*5464
- Yerger Wm. D.** Gen'l Agt. The Provident Life and Trust Co. of Philadelphia, Room 20, 222 W. Fourth .....★ 1124
- Yoakley Prof. John, music teacher, 62 Pike Building  
 York St. Chapel (M. E.), cor. York and Baymiller  
 Yurston Clara M. music teacher, 1055 Mound  
 Yorston Matthew M. druggist, 1063 Central Av.....\*2364  
 Yost John C. & Co. whol. liquors, 314 Hammond  
 Young Mrs. Avonia, dressmkr. 447 E. 5th  
 Young Benton, coal, 603 Lodge
- Young C. J. & Co.** Wholesale and Retail Dealers in Chandeliers and Gas Fixtures, 426 Plum .....★ 1668
- Young & Carl, photographers, 703 Vine  
 Young Chas. feed store and coal, 816 Hopkins and s.e.cor. Hopkins & Linn...\*7633  
 Young D. S. physician, 418 W. 7th  
 Young Edward, coal, 703 W. 5th  
 Young Eva, produce, 1708 Vine  
 Young G. Jos. saloon, 1527 Freeman Av  
 Young Geo. plumber, etc. 14 Findlay  
 Young Harry, physician, 725 W. 4th  
 Young J. D. & Co. insurance agent, 40 E. Third .....\*791  
 Young James H. sand, Spring Grove Av and Terrace Place
- Young James, coal, 528 Plum  
 Young Ladies' Literary Institute, s.s. 6th bet. Sycamore and Broadway  
 Young Martin, paper ruler, Chatfield & Woods Bldg. 347 W. 4th.....\*953  
 Young Men's Bible Society Depository, 420 Elm  
 Young Men's Blaine Club, 16 E. 8th..\*1987  
 Young Men's Business Club The, Grand Hotel
- Young Men's Christian Ass'n,**  
 n.w.cor. 7th and Walnut.....★ 1606  
 Railroad Department cor. 3d and Baymiller, and Big Four Bldg. 3d and Smith.....★ 7454
- Young Men's Christian Association Bldg. n.w.cor. 7th and Walnut  
 Young Men's Christian Association of Covington, Ky. 8th and Madison Av .....\*4163  
 Young Men's Christian Association Monthly Bulletin, n.w.cor. 7th and Walnut  
 Young Men's Christian Association of Westwood, Westwood Townhall  
 Young Men's Democratic Club, 34 E. 4th  
 Young Men's Hebrew Association Library and Reading Rooms, 1215 John  
 Young Men's Mercantile Library, College Bldg.....\*717  
 Young Men's Mutual Life Association of Cincinnati, Room 6, Pike Bldg.....\*1246  
 Young Plumbing Co. 517 E. Pearl  
 Young, Smyth, Field & Co. notions, Room R. Bradford Block  
 Young Vietor Co. roofing and cornice, 1731 Queen City Av  
 Young W. L. ins. agt. 607 Lincoln Inn Court  
 Young Wm. concert hall and saloon, 1213 Vine  
 Young Wm. B. physician, 237 Pike
- Young Women's Christian Ass'n**  
 Employment Bureau, School, Reading and Dining Rooms, 26 E. 8th
- Young Women's Club, 4020 Hamilton Av  
 Yungblut Chas. W. attorney, 37 St. Paul Building  
 Yungbluth J. J. coal, Kellogg Av. and Tennyson, Columbia.....\*1737-3

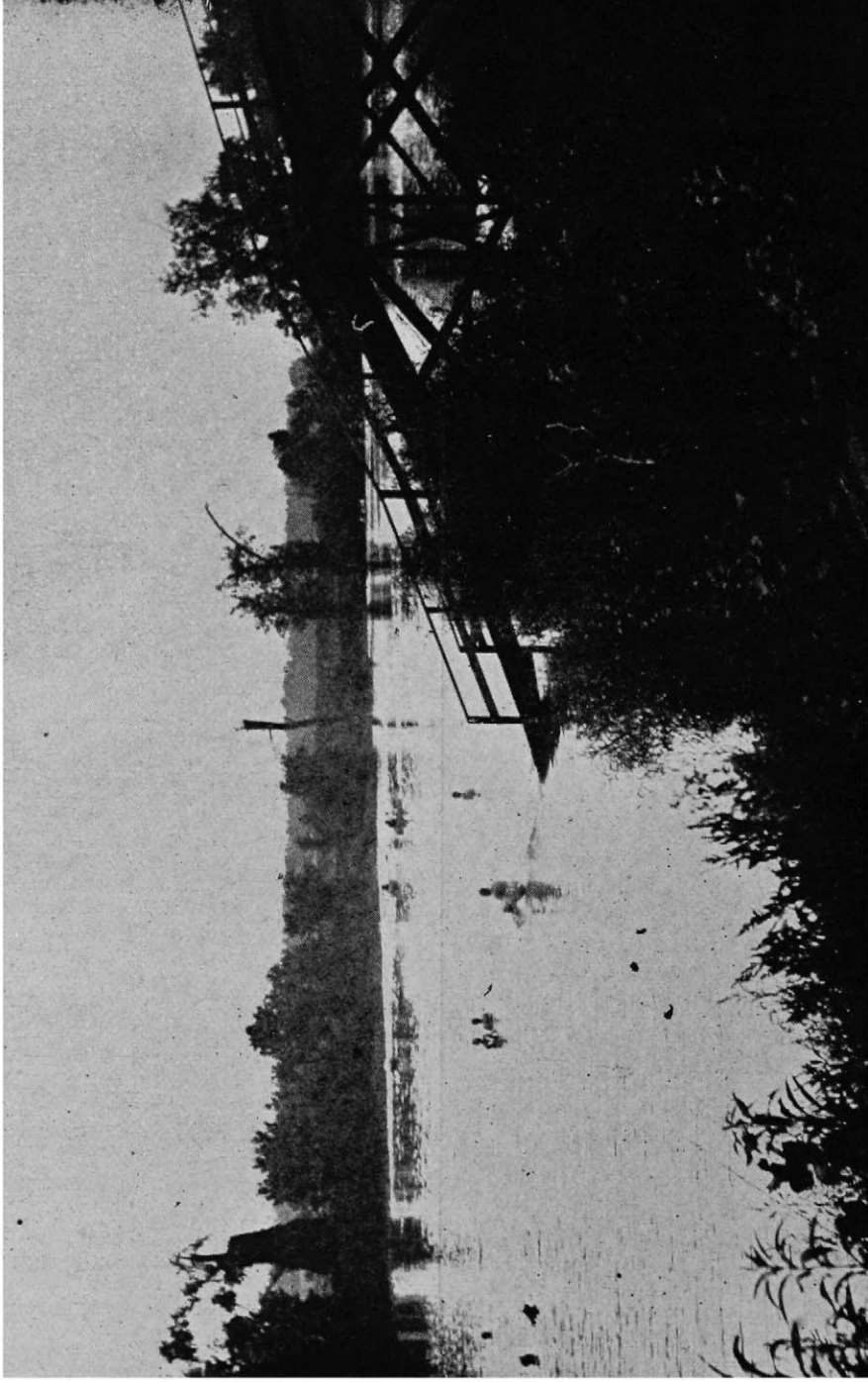

C. H. & D. R'y Scenery.—View near Wyoming.



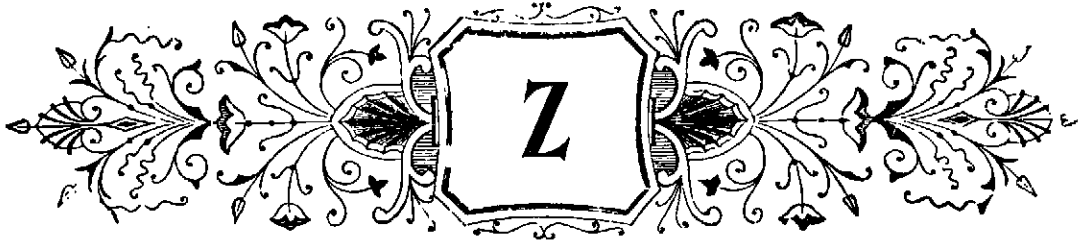

The Star (★) Denotes Telephone.

- Zachman Thos. T. upholstery and wall paper, 4123 Spring Grove Av  
 Zahn Geo. saloon, 723 Sycamore  
 Zahringer Wm. restaurant, 3010 Falke  
 Zang Geo. barber, s.w.cor. Harrison and Knorr Avs  
 Zangers Jacob, restaurant, 404 W. 9th  
 Zanone Jos. A. D. confectionery, 26 E. 5th  
 Zanonl Jos. saloon and restaurant, 404 W. 7th  
 Zapf Geo. saloon, 841 W. 8th  
 Zapf Rachael, dressmkr. 909 Wade  
 Zapp Emil, wines and liquors, 1400 Vine  
 Zaus Geo. coal, 2156 Barnard  
 Zeckendorf Co. The, maltsters' machinery, 210 Lawrence  
 Zehler Geo. Provision Co. The, 1718 Vine and 1706 Logan.....\*2  
 Zelcher A. piano tuner and repairer, 1414 Race  
 Zeiser Jos. B. grocery, 2000 W. 6th  
 Zeiser Leonard, saloon, 2122 W. 6th  
 Zeller Herman, gents' furnishing goods, 33 E. 6th  
 Zeller Louis, Jr., wall paper, 1052 Central Avenue  
 Zeller Wm. piano tuner, 2236 Vine  
 Zeltner Mary M. midwife, 2623 Vine  
 Zeltner Michael, saloon, 2628 Vine  
 Zenith Building, n.e.cor. 8th & Baymiller  
 Zenner Philip, physician, 14 Glenn Bldg.....\*190  
 Res. 2947 Gilbert Av. Walnut Hills...\*5849  
 Zenni Mike J. dry goods, 35 Race  
 Zeno Distilling Co. The, office 1010 Richmond  
 Zepernick & Hartman, engravers of book dies, n.w.cor. 5th and Elm  
 Zepf Bros. umbrellas, 236 W. 5th  
 Zepf Ignatius, umbrellas, 32 W. Liberty  
 Zepf Louis, dairy, B. & O. S. W. R. R. east of Dodsworth distillery  
 Zepf Paul, shoemaker, 1217 Clay  
 Zepf Paul, jr. wringers and washing machines, 28 W. Liberty  
 Zepf Wm. umbrellas, 19 W. 12th  
 Zepin Bros. jewelry, 534 W. 6th  
 Zesterman Julius, jewelry trays and fancy woodwork, 1118 Elm  
 Zettel John, draughtsman, 401 Lincoln Inn Court  
 Zetlmaier Geo. daily market, 2144 W. 8th  
 Zetlmaier Jos. cattle dealer, 663 State Av  
 Zetti Chas. bakery, 514 W. Liberty  
 Ziechner Oscar, florist, 3535 Colerain Av  
 Ziegler Carrie, dressmaker, 1407 Race
- Ziegler John**, Queen City Carpet-Shaking Establishment, also Expressman, n.w. cor. 5th and Central Av.....★ 1135  
 Residence 3733 Colerain Av.....★ 7376-3
- Ziegler W. C. boots and shoes, 1121 Poplar  
 Zielonka D. bar, office and store fixtures, new and second-hand, 331 Sycamore  
 Zieres Henry, grocery and meat market, n.e.cor. Liberty and Hughes.....\*1681  
 Zieverink F. A. grocery, 1533 Race  
 Zieverink Philo, dry goods, 517 Wade
- Zimmer Dorothea, grocery, 3932 Eastern Avenue  
 Zimmer Frank A. grocery, 1052 St. Gregory  
 Zimmer Wm. saloon, 221 W. Liberty  
 Zimmerman J. P. & Sons, furniture, 624 Main .....\*488  
 Zimmermann Henry E. house wrecker, 542 Poplar
- Zimmerman & Lemon**, Music Printers and Engravers, Brandon Bldg. Government Place
- Zindroski Jacob, oysters, 33 E. 9th  
 Zink Lorenz, carpenter, 264 Stark  
 Zinke E G. physician, 13 W. 8th.....\*1516  
 Zins John A. saloon, 215 Pike  
 Zinselmeier J. F. dentist, 132 W. 9th  
 Zion A. M. E. Church, n.s. George bet. Smith and Mound  
 Zion Baptist Church (colored), n.s. 9th near John  
 Zipperlen Adolph, physician, 219 Webster  
 Zitt George F. cigar manfr. 1520 Plum  
 Zitt Jacob, boots and shoes, 1904 Race  
 Zitt John, merchant tailor, 1728 Vine  
 Zitt Mrs. Rose, confectionery, 1728 Vine  
 Zobel Aug. barber shop, 1721 Elm  
 Zoeller Louis, barber shop, 1902 Elm  
 Zoeller Mina, grocery, 1538 Bremen  
 Zoller August, cigars, 1021 State Av  
 Zoller Louis, stoves and tinware, 1612 Harrison Av  
 Zoller Wm. grocery, 1516 Harrison Av
- Zoological Gardens**, Will S. Heck, Manager, North end of Vine.....★ 5134-2  
 Office Lincoln Club Building.....★ 2289
- Zorn Emil, druggist, 2195 Vine.....\*2163  
 Zoz Julius, barber, 1913 Queen City Av  
 Zuber John A. commission, 12 E. 2d  
 Zuckermann Ben. jr. clothing, 630 Broadway
- Zuefle David, barber, 805 Vine  
 Zuenkeler Ferd. J. druggist, 1904 Vine.\*1404  
 Zufang E. boots and shoes, 1520 Plum  
 Zumbahlen C. & Son, merchant tailors, 120 E. Liberty  
 Zumbiel C. W. paper boxes, 122 E. Pearl  
 Zunkeller John, carpenter, 3458 Colerain Avenue  
 Zumstein F. M. livery stable, 12 E. 6th .....\*1051  
 Zumstein H. H. dentist, n.w.cor. 4th and Walnut  
 Zurlage Henry, saloon, 630 Cutter  
 Zurlage T. J. boots and shoes, 1084 Flint  
 Zutterling Peter, photographer, 1413 Vine  
 Zwanzig Mrs. Fannie, confectionery, Hopple and Terrace Av  
 Zwick A. O. druggist, s.e.cor. 5th and Mound .....\*7830  
 And 226 Broadway.....\*1373  
 And 605 Elm.....\*2307  
 Zwick G. A. druggist, s.e.cor. 11th and Madison Av. Covington, Ky.....\*4063  
 Zwilling Jacob, barber shop, 1628 Hughes  
 Zwilling Ben, clothing renovator, 26 W. 6th

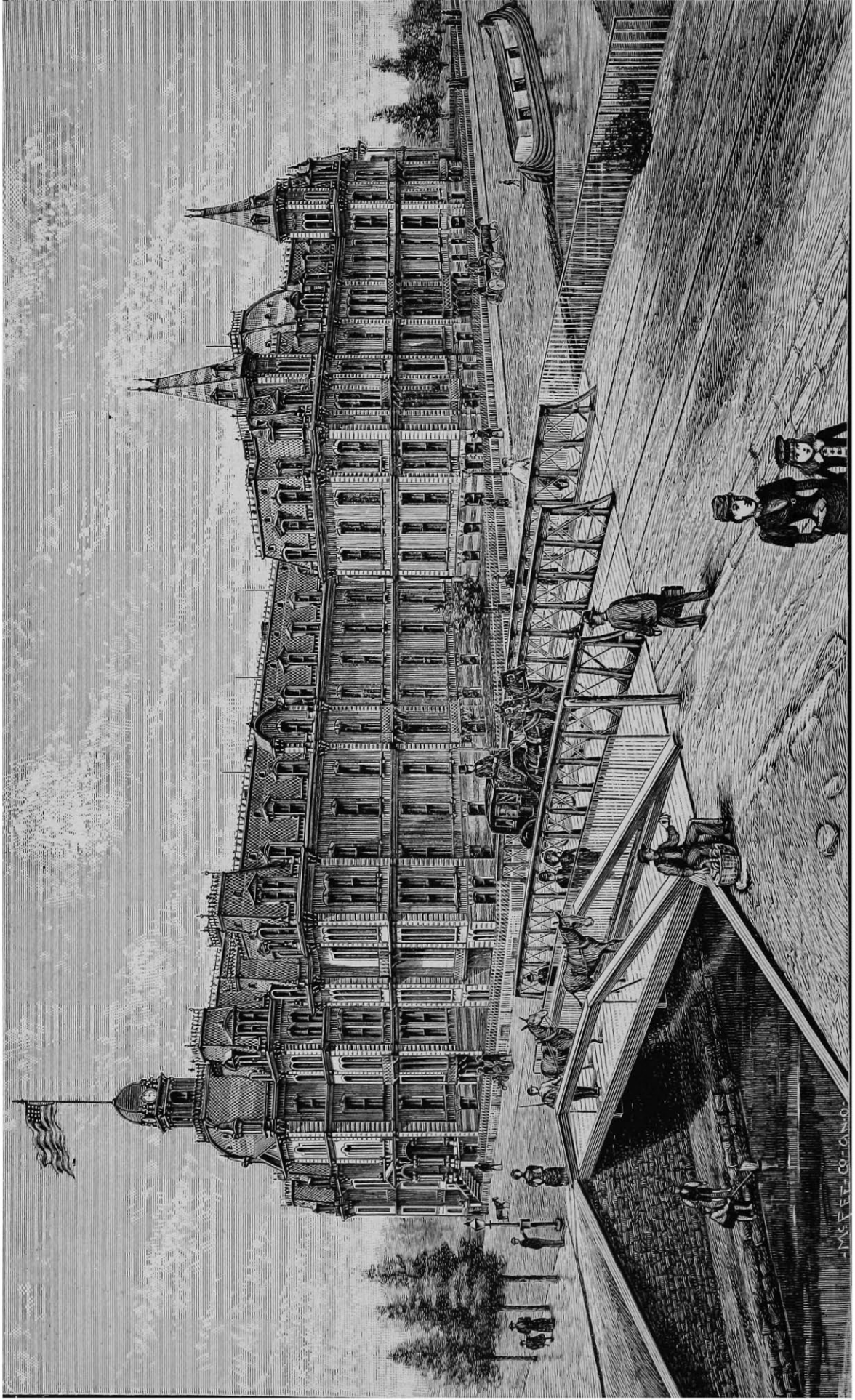

Cincinnati Hospital, Twelfth and Plum Streets, Central Avenue and Ann Street.

# WM. E. WARD & CO.

1347 CENTRAL AVENUE, opp. 14th Street.

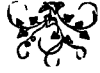

TELEPHONE  
2356.

CINCINNATI,  
OHIO.

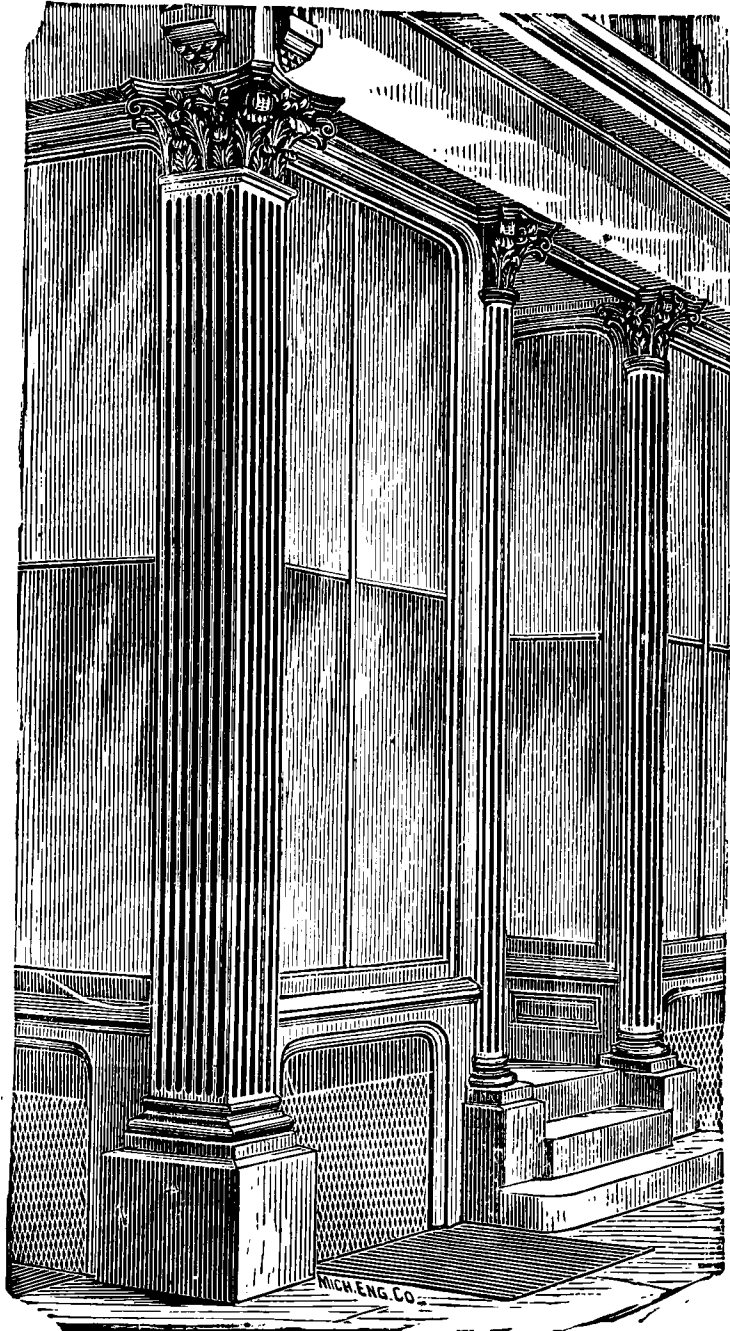

IRON  
STORE  
FRONTS,  
RAILINGS,  
FIRE  
ESCAPES,  
DOORS,  
SHUTTERS  
ETC.



ALL  
KINDS  
OF  
IRON  
USED  
IN THE  
ERECTION  
OF  
BUILDINGS.



ARCHITECTURAL

IRON  
WORKS

AND BUILDING



# WESTERN Methodist Book Concern,

— \* —  
220 and 222 W. Fourth St. CINCINNATI, O.  
57 Washington St. CHICAGO, ILLS.  
1505 Locust St. ST. LOUIS, MO.  
— \* —

## Publishers, Importers, Booksellers and Stationers,

A COMPLETE LINE OF THE LATEST

### THEOLOGICAL, BIBLICAL AND GENERAL LITERATURE

From the leading publishers of Europe and America constantly on hand. Any  
*Standard Book* on the market furnished at *Lowest Rates*. Orders by  
mail receive prompt attention. *Correspondence Solicited*.  
*Catalogues* and *Circular Lists* free upon application.

AGENTS FOR

## *The International Teachers' Bible,*

Published in both English and German. Catalogues Free.

A THOROUGHLY-EQUIPPED

## JOB PRINTING DEPARTMENT,

Including the latest and best outfit for Stereotyping, Electrotyping, etc. Estimates gladly  
furnished. All kinds of.

## PLAIN AND FANCY BINDING.

Latest styles and at reasonable prices.

**MAGAZINE AND PAMPHLET BINDING A SPECIALTY.**

Be sure to get our prices before placing your order for this kind of work.

Address

CURTS & JENNINGS, AGENTS.

CINCINNATI.

CHICAGO.

ST. LOUIS.



# Cincinnati Illustrated Business Directory

## CLASSIFIED.

### Abstracts of Titles.

Cincinnati Abstract Co. 7 Temple Bar.\*114  
 Farrell John J. 27 Temple Bar  
 Finney, Frank B. 510 Johnston Bldg..\*2284  
 FOSTER E. H. 206 and 207 Lincoln Inn  
 Court, 509 Main  
 Hamilton County Abstract Co. 148 E. 4th  
 .....\*617  
 Gano Stephen, room 1, Hulbert Block  
 MUCHMORE W. F. 47 Wiggins Block

### Accountants.

Bartlett C. M. 18 W. 4th.....\*2305  
 Commercial Accounting Agency, 65 Pick-  
 ering Bldg  
 Herold Victor, 25 Pike Bldg  
 Edwards E. R. 94 Perin Building  
 MUNSTER W. J. room 8, Hammond  
 Building, 404 Vine  
 Paddock Albert, 63 Atlas Bank Bldg  
 Watters J. Harry, n.e.cor. 9th and Walnut

### Advertising Agents.

ADVERTISING NOVELTY CO. THE,  
 32 W. 3d.....\*1288  
 Alden Edwin Co. The, 614 Race  
 Alden Frank H. Sons Co. The, 28 and 30  
 E. 3d.....\*1230  
 Art Advertising Bureau, 37 E. 6th  
 BAMBERGER H. 9 W. 4th  
 Bill-board Advertising, 127 E. 8th  
 Cincinnati Electric Advertising Co. 500  
 Johnston Bldg  
 GARDNER J. P. 76 Mitchell Bldg.....\*1030  
 Hilsenger & Shiffer, 512 Race  
 Hirschler & Co. n.w.cor. 5th and Vine  
 Jones S. L. 909 Broadway  
 Kellogg A. N. Newspaper Co. 429 Elm  
 .....\*1889  
 King Thos. S. 403 Lincoln Inn Court  
 Mork A. B. & Co. 9 and 10 Hulbert Block  
 National Advertising of N. Y. 28 E. 5th  
 Parvin Geo. S. 316 Vine.....\*653  
 Procter & Collier, 315 Walnut.....\*684  
 Union Label Advertiser, 222 George  
 UNITED STATES STEAM & STREET  
 RAILWAY ADVERTISING CO. Geo  
 Kissam, prop. N. J. Chapin, manager,  
 92 Perin Building  
 Wheeler Geo. P. n.w.cor. 4th and Race  
 Woodruff H. C. 703 Plum.....\*223

### Advertising Cuts.

SPENCER & CRAIG PRINTING  
 WORKS Block of Flint, Faulkner,  
 Denman and Wade.....\*7285

### Advertising Novelties.

ADVERTISING NOVELTY CO. THE,  
 32 W. 3d.....\*1288

### ADVERTISING NOVELTIES--Continued.

ART PRINTING BUREAU, 502 Main  
 BAMBERGER H. 23 Mitchell Bldg  
 Bernheimer Louis & Co. 313 Sycamore  
 Broadway Novelty Advertising Co. 909  
 Broadway  
 Coles Walter S. 905 Neave Bldg.....\*1577  
 Dilts Advertising Sign Service, 2306 East-  
 ern Av  
 DITTGEN & CO. 528 Walnut .....\*985  
 Eagle Lith. Co. 410 to 414 W. 9th.....\*7782  
 Hirschler & Co. n.w.cor. 5th and Vine  
 Lemen Manfg. Co. 191 Ohio Av  
 Marsland P. E. 70 Carew Bldg

### Advertising Hotel Registers.

Buckeye Hotel Register Advg. Co. 614 Main  
 .....\*1406

### Advertising Wall Signs.

BAMBERGER H. 9 W. 4th  
 Base Ball and Race Bulletin The, 612  
 Main  
 Dilts Advertising Sign Service, 2306 East-  
 ern Av  
 Hardware & Bicycle Bulletin, 59 Perin  
 Bldg  
 Hirschler & Co. n.w.cor. 5th and Vine  
 Hotes' Advertising Service, 30 E. 5th  
 Morning & Evening Bulletins, 134 W. 3d  
 Morton Ph. 113 W. 5th  
 Morton P. H. Adv. Sign Co. 123 W. 5th  
 Woodruff H. C. 703 Plum.....\*223  
 SAGARS JOHN C. 608 and 610 Elm

### Agricultural Implements.

Aultman, Miller & Co. 328 Main  
 Fricke J. H. 3712 Spring Grove Av  
 Gano Howell & Co. 320 Walnut.....\*172  
 Gosling Wm. Colerain Av. and 2170 Cen-  
 tral Av  
 Harmeyer E. F. 535 Walnut.....\*359  
 Haven J. L. Co. The, 68 Plum.....\*1874  
 McCormick Harvesting Machine Co. 321  
 Sycamore .....\*2055  
 McCullough J. Chas. n.e.cor. 2d and Wal-  
 nut .....\*1773  
 McCullough Seed Co. 32 W. Court...\*2171  
 Smith Implement and Buggy Co. 224 E.  
 Third .....\*1289  
 Whitman & Barnes Manfg. Co. The, 212  
 E. 8th.....\*194  
 Wood Walter A. n.w.cor. 8th and Eggle-  
 ston Av.....\*1196  
 Wilder J. & Co. 139 W. 6th.....\*1781

### Aluminum Dealers.

Cincinnati Pure Aluminum Co. The, 500  
 Neave Building  
 National Aluminum Co. 103 Lincoln Inn  
 Court

# *The Wonder of the Age.*

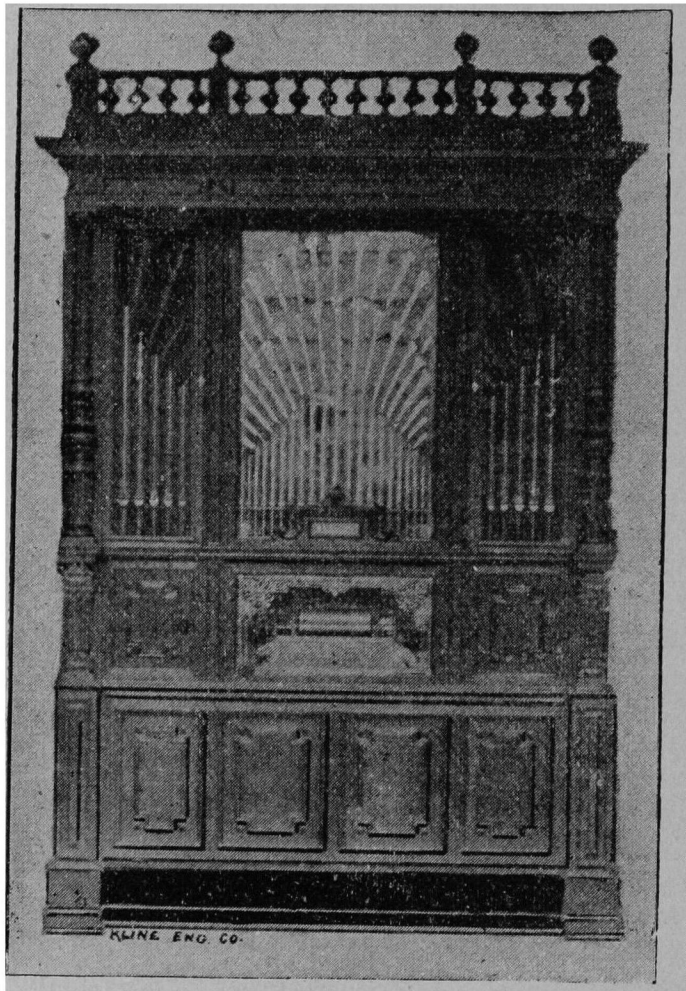

THE  
ELECTRIC  
ORCHESTRION.

---

BUILT FOR THIS ESTABLISHMENT IN  
FRIEDBURG, BADEN, GERMANY.

---

CAN BE HEARD DAILY FROM 11 A.M. TO 12 P.M.

WELCOME TO ALL.

# ATLANTIC GARDEN

JOHN LEDERER, PROP.



**American Flags.**

NATIONAL FLAG CO. THE, Block of Flint, Faulkner, Denman and Wade .....\*7285

**Amusements.**

ATLANTIC GARDEN, 615 Vine  
 CHESTER PARK ATHLETIC CLUB  
 CO.'S PARK, terminus of the principal lines of the Cincinnati Street Railway Co.  
 Cincinnati National League Base Ball Club, Base Ball Park, n.w.cor. Western Av. and Findlay  
 CINCINNATI MUSIC HALL, s.w.cor. Fourteenth and Elm  
 CONEY ISLAND POPULAR RIVER RESORT, 10 miles above Cincinnati, boats leave foot of Vine every hour  
 Fort Thomas, on the Highlands, near Newport, Ky. Take Fort Thomas cars at Fountain Square.  
 Fountain Theater, e.s. of Fountain Place, bet. 5th and 6th  
 Freeman's Theater, Central Av. bet. 4th and 5th  
 German Theater, at Odd Fellows' Auditorium, n.w.cor. 7th and Elm  
 Grand Opera-house, n.w.cor. Vine and Longworth  
 Heuck's Opera-house, w.s. Vine, bet. 12th and 13th  
 Heck & Avery's Museum, e.s. Vine, bet. 5th and 6th  
 Levassor Hall, 124 and 126 E. 4th  
 LUDLOW LAGOON PARK, reached by Ludlow and Sedamsville cars  
 Manhattan Beach Picnic Grounds, B. & O. S. W. R. R. opp. Delhi Av  
 Mt. Lookout Park, Observatory Av. Mt. Lookout  
 Cincinnati Observatory, Observatory Place, Mt. Lookout. Procure tickets of Clerk of University of Cincinnati, at this office, City Hall  
 Odd Fellows' Auditorium, n.w.cor. 7th and Elm  
 Odeon The, Elm, Grant and Plum  
 OLIGO-NUNK, Kinniconnick Branch C. & O. R. R.  
 People's Theater, n.w.cor. Vine and 13th  
 Pike Opera-house, s.s. 4th, bet. Walnut and Vine  
 Price Hill House, head of 8th St. Inclined Plane  
 REICHRATH'S PARK & PICNIC GROUNDS, 3720 Spring Grove Av. \*7766  
 Robinson's Opera-house, n.e.cor. 9th and Plum  
 Walnut Street Theater, e.s. Walnut, bet. 6th and 7th  
 ZOOLOGICAL GARDEN, north end of Vine

**Annunciators.**

Becker Albert, 12 W. 6th  
 Hauss D. J. 51 Pike Building.....\*1328  
 Jones Bros. Electric Co. 122 E. Court.\*393  
 Merkhofer Electrical W'ks. 314 Main.\*1526  
 Reuter Wm. G. & Co. 19 W. 6th.....\*1145  
 Sarran Edmond A. & Co. 416 Elm  
 SCHOPPER FRED D. & CO. 513 Race .....\*560  
 STANDARD ELECTRICAL WORKS, e. w.cor. Pearl and Elm.....\*819

**Anti-Rust Japan.**

ALLEN, ACKLEY & CO. 413 Vine

**Architects.**

Rast Adam J. 916 Wade  
 Baude Emil F. 1006 Baymiller  
 Birnbaum J. J. 2001 Western Av  
 Boll & Taylor, s.e.cor. 5th and Walnut .....\*435  
 Brink & Krug, 1089 Wade  
 BURTON MATTHEW H. 910 and 911 Neave Bldg.....\*668  
 Crapsey Chas. 46 Wiggins Block  
 Des Jardins & Hayward, 87 St. Paul Building .....\*2080  
 Diss Chas. 2501 Jefferson Av  
 Dittoe & Wisenall, 514 Main  
 Drach Gust. W. Room 406, Lincoln Inn Court .....\*2022  
 Elzner A. O. 401 Lincoln Inn Court...\*500  
 Fasse Chas. H. 740 Gilbert Av  
 Foster C. W. s.e.cor. McMillan and Gilbert Av  
 Fisher Martin, 2156 Central Av.....\*7092  
 Franklin W. W. 50 Glenn Building, s.w. cor. 5th and Race  
 Giannini & Moorman, 95 Perin Building  
 Godley S. S. room 61, Mitchell Building  
 Hake Harry, 608 Johnston Bldg.....\*2090  
 Hannaford S. & Sons, Hulbert Block, s.e.cor. 6th and Vine.....\*271  
 James Andrew R. 42 Blymyer Building  
 Kuckertz Jacob H. 3656 Colerain Av  
 Kuhlman A. H. 800 Neave Building  
 Kunz Anton, Jr. 643 Baymiller  
 Laum E. N. Room 5, s.e.cor. 4th and Walnut  
 McLaughlin Jas. W. 409 Johnston Bldg  
 Miller Wm. jr. 2922 Dunlap  
 Pape Paul C. 52 Mitchell Building  
 Pfeiffer Philip, 602 Klotter Av  
 Picket Louis. 830 Main  
 Plympton L. F. 6th floor, United Bank Bldg  
 Rabenstein C. G. s.e.cor. 4th and Walnut  
 Rapp Geo. W. 607 Johnston Bldg  
 Richter & Wessling, 315 Johnston Bldg  
 Reig & Marty, 2554 Vine  
 Rueckert Emil G. 2960 Colerain Av  
 Rueckert Jacob J. 31 E. 12th  
 Schlochtermeyer J. 1300 Linn  
 Siter H. E. s.e.cor. 3d and Walnut....\*834  
 Spinning E. M. 47 Mitchell Bldg  
 Spengel Carl, 43 Pike Bldg  
 STEINKAMP JOS. G. 24 E. Court  
 Sweeney & Robinson, 540 Main  
 Tebow Newton, 538 Main  
 Williams A. G. 264 Calhoun

**Architectural Iron Works.**

Addyston Pipe and Steel Co. n.w.cor. Walnut and 3d.....\*1057  
 Cincinnati Architectural Iron Works Co. The, 208 Lawrence.....\*664  
 CINCINNATI SCREW & TAP CO. THE, 2442 to 2454 Beekman.....\*7916  
 Grimm, Selbert & Co. 153 McMicken Av .....\*2135  
 Industrial Architectural Iron Works, The, 20 E. Canal.....\*2001  
 KIECHLER PHIL. S. 109 W. 2d.....\*2427  
 Pechiney Chas. F. 3924 Spring Grove Av  
 Robertson W. F. Steel & Iron Co. 7 Chamber of Commerce.....\*1159  
 Schoenberg Fred. 1905 W. 8th.....\*7744  
 Schreiber L. Sons Co. The, 8th and Eggleston Av.....\*1223  
 Stacey Manfg. Co. 239 Mill.....\*1766  
 Stewart Iron Works The, 716 Sycamore.\*61  
 Walton Iron Co. The, 526 E. 5th.....\*1383  
 WARD WM. E. & CO. ARCHITECTURAL IRON WORKS. 1347 Central Av .....\*7753

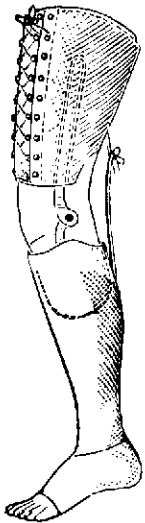

# CINCINNATI ARTIFICIAL LIMB CO.

**WM. L. RICHEN, Proprietor,**

Manufacturer of the Latest Improved

**DR. BLY AND FOSTER'S UNION ARTIFICIAL LIMBS,**

**SURGICAL APPLIANCES,**

**TRUSSES, CRUTCHES, BANDAGES, Etc.**

N. E. Corner Fifth and Plum Sts.

CINCINNATI, O.

**Telephone 1978.**

## Architectural Ornamental Works.

Conkling H. J. Gilbert Av. nr. Court.\*2080  
 Ervin Lime Co. The, 427 E. 8th. ....\*101  
 WARD WM. E. & CO. 1347 Central Av  
 .....\*7753  
 Witt & Brown, 215 W. 3d.....\*342  
 Witt Cornice Co. The, s.e.cor. 8th and  
 Broadway.....\*633

## Architectural Wood Carvers.

Lohaus Bros. rear 829 Clinton  
 Remde Albert, cor. Main and 3d

## Art Bulletin Advertisers.

CHAPMAN JOHN CO. THE, 17 Long-  
 worth .....\*2814  
 Morton Ph. Art Bulletin System The, 113  
 W. 5th. ....\*539

## Art Pottery.

Rookwood Pottery Co. head of Mt. Adams  
 Inclined Plane .....\*345  
 Schultze F. & Co. 128 E. 4th.....\*176

## Art Tile.

Innes & Co. 321 Main.....\*778  
 Queen City Mantel and Grate Co. 611  
 Main .....\*2146

## Art Needlework.

VERGES MISSES E. & P. 115 E. 12th

## Artesian Wells and Supplies.

Bradford Well and Pump Co. 221 E. 2d  
 .....\*1395  
 McGowan John H. Co. The, 54 Central Av  
 .....\*788

## Artificial Human Eyes.

AUTENRIETH WM. 13 E. 6th.....\*286  
 Barker A. B. (M.D.) room 4, Bradford  
 Block .....\*474  
 Mueller L. & Son, 409 Main

## Artificial Limbs, Etc.

AUTENRIETH WM. 13 E. 6th.....\*286  
 CINCINNATI ARTIFICIAL LIMB CO.  
 RICHEN WM. L. n.e.cor. 5th and  
 Plum .....\*1978  
 EVANS CHAS. M. 215 W. 4th  
 RICHEN WM. L. n.e.cor. 5th and  
 Plum .....\*1978  
 Wolff Chas. J. n.w.cor. 13th and Bremen

## Artificial Stone Pavements.

Collins P. H. & Bros. 914 Gest.....\*1732  
 Colter Archibald, room 9, Builders' Ex-  
 change  
 Drucker Fred. 2906 W. 6th  
 Endres Geo. 26 W. McMicken Av  
 GLAESCHER WM. ARTIFICIAL  
 STONE WORKS THE, s.w.cor. 13th  
 and Bremen  
 Kolling Wm. Artificial Stone and Paving  
 Co. The, 29 W. Canal  
 Kuhl Chas. Artificial Stone Co. The, 9  
 W. Canal.....\*8  
 Mack Martin, 34 E. McMicken Av  
 Osborn S. J. jr. & Co. n.e.cor. Eggleston  
 Av. and Pearl.....\*1116  
 Schueneman Artificial Stone Co. The, 1511  
 Bremen  
 Schueneman Theo. 129 Bremen

## Artistic Drapers.

WEHMEIER EDWARD, room 105 Odd  
 'Fellows' Temple, 7th and Elm...\*725

## Artist Penmen.

Dickerson P. R. 38 Emery Arcade  
 Herold M. 822 Kenyon Av

## Artists.

Aldrich Addie, 2393 Kemper Lane  
 Aulich E. Room 23, 215 W. 4th  
 Baum Miss A. L. Ellison Av  
 Beigel H. 1015 Bank  
 Biester A. 1507 Gorman  
 Bertsch F. 1225 Vine  
 BOGER FRED. 78 Perin Bldg.....\*1759  
 Bryce Geo. 35 E. 3d  
 Collman G. F. 1548 Blair  
 Cox C. G. 49 Bodmann Bldg  
 Dayton C. S. 28 Arcade  
 Debereiner Geo. 215 W. 4th  
 Duveneck Frank, 118 E. 4th  
 Firth J. M. 141 E. 4th  
 Folger Alice A. 1038 Pine  
 Fry Laura A. s.w.cor. 4th and Elm



## ARTISTS—Continued.

GRAFTON E. D. room 72, Blymyer Bldg  
 Guist A. & J. Misses, 50 Mitchell Bldg  
 Hammond R. H. 806 Barr  
 Hauser John, 2108 Loth  
 Hein Paul & Co. 2158 Gilbert Av  
 Herfurth John, 229 W. 12th  
 Home Art Studio The. 68 Perin Bldg  
 Knapp J. A. 108 W. Canal  
 Kudell Ernst, 5 Arno Bldg  
 Lehmer Caroline, 2513 Kemper Lane  
 Lindsay T. C. 337 W. 4th  
 Lippert Leon, Room 41, 519 Main  
 Mackelfresh Mrs. Lilly, 530 Pike Bldg  
 MacGregor J. C. 114 Longworth  
 Mackenzie Donald, 304 W. 4th  
 McMillan D. 1308 Freeman Av  
 Mielziner Leo. 71 Pike Bldg  
 Meurer C. A. 141 E. 4th  
 Mitius Louis, 118 E. 4th  
 Mundhenk Oscar, 33 E. 12th  
 Nehus F. B. s.e.cor. 7th and Race  
 Newton Clara C. 88 Perin Building  
 Newton Nina C. 407 W. 8th  
 Niles Jos. L. cor. Observatory Av. and  
 Edwards Road, E. W. H.  
 Nurse Mamie, Rookwood Pottery  
 Pedretti's F. Sons, s.e.cor. 9th and Main  
 \*806  
 Perkins Louella M. Rookwood Pottery  
 Pierpont Jas. F. n.w.cor. 3d and Main  
 Punsch H. O. Room 3, 215 W. 4th  
 Quick Israel, 337 W. 4th  
 Reiner C. A. Room 50, 141 E. 4th  
 Reliable Art Co. The, 6th floor, Bodmann  
 Building  
 Rettig John, 20 College Bldg, 416 Walnut  
 Rettig Martin, Room 14, 118 E. 4th  
 Roeschke H. 10 Mercer  
 Roussel A. 74 Pike Bldg  
 Scanlan Maurice J. 127 E. 3d  
 Simcoe John, 63 Pickering Bldg  
 Smith & Morris, 48 Perin Bldg  
 Spencer Mary, 340 W. 4th  
 Strauss Raphael, Room T, Pike Building  
 Strong Wm. 507 Broadway  
 Sullivan Miss I. E. 337 W. 4th  
 Swing David, 70½ Pike Bldg  
 Tschudi R. 277 Conroy  
 Van Loo Leon, 118 E. 4th  
 VERGES MISSES E. & P. 115 E. 12th  
 Wampler The Misses, 1430 John  
 Watters, Mantz & Kellar, 2547 Vine  
 WEBBER C. T. 335 W. 4th  
 Weighell Mary E. n.w.cor. Ludlow and  
 Brookline Avs. Clifton  
 Wilmes Frank, 1558 Elm  
 Wood S. A. 43 W. 5th  
 Woodruff H. H. 642 Race

## Artists' Materials.

Barton Emery H. 128 W. 4th.....\*233  
 Closson A. B. jr. & Co. 423 Elm.....\*1523  
 Peale W. C. & Co. 904 Central Av.....\*2231  
 Traxel & Maas, 206 W. 4th.....\*2519  
 Walker M. J. 109 E. 12th  
 Wilde A. E. Co. The, 517 Main

## Asbestos.

BOWEN E. 120 and 122 E. 6th.....\*51  
 Carey Philip Mfg. Co. The, Lockland.\*5790  
 Central Supply Co. The, 106 E. Water  
 Cincinnati Roofing Co. Gest and B. & O.  
 S. W. R. R.  
 Johns H. W. 318 W. Pearl  
 KEASBEY & MATTISON CO. 102 W. 3d  
 .....\*1261  
 Osborn S. J. jr. & Co. n.e.cor. Eggleston  
 Av. and Pearl.....\*1116  
 Wyman Watson H. 306 Main.....\*1094

## Asphalt.

Assyrian Asphalt Co., 44 Perin Bldg...\*1244  
 Polz David, 8th and Plum.....\*450  
 Kuhl Chas. Artificial Stone Co. The, 9 W.  
 Canal .....\*3  
 Ohio Bermudez Asphalt Co. 8th and  
 Plum .....\*450  
 Osborn S. J. jr. & Co. n.e.cor. Eggleston  
 Av. and Pearl .....\*1116  
 Trinidad Asphalt Paving Co. 23 W. Water  
 .....\*1111  
 WARREN-SCHARF ASPHALT PAVING  
 CO. Room 64, 514 Main.....\*39

## Asphalt Roofing.

Dunn A. M. s. e. cor. Providence and  
 Findlay

## Assayers.

Cincinnati Gold & Silver Refining Co. 523  
 Elm  
 SEIFRIED G. W. 112 W. 5th

## Associated Press.

Associated Press, office cor. 4th and Vine  
 .....\*643  
 United Press, 221 Longworth

## Asthma Cure.

Knight L. A. Co. The, n.w.cor. Court and  
 Plum

## Asylums.

Cincinnati Orphan Asylum, s.w.cor. Au-  
 burn and Summit Avs. Mt. Auburn  
 .....\*5242-3  
 Colored Orphan Asylum, Beech and Shil-  
 lito, Avondale  
 German Protestant Orphan Asylum, Imo-  
 gene Av. nr. Shillito, Mt. Auburn.\*5171  
 St. Aloysius Orphan Asylum, Reading  
 Road and B. & O. S. W. R. R.\*5348-3  
 St. Joseph Orphan Asylum, Cherry st.  
 Cumminsville .....\*7626

## Attorneys at Law.

Those marked thus \* are Notaries Public.  
 \*Abraham Victor, room 1, Masonic Tem-  
 ple .....\*1749  
 Acomb John J. 404 Lincoln Inn Court  
 Adler Jos. L. 16 Masonic Temple...\*7017-3  
 Ahlborn Chas. 206 and 207 Lincoln Inn  
 Court  
 Ahlering G. 37 St. Paul Bldg  
 Allen A. N. 809 Neave Bldg  
 \*Ampt Francis C. 39 E. 3d  
 \*Ampt Wm. M. 39 E. 3d  
 Anderson Chas. Jr. 600 E. 3d Res. Grandin  
 Road .....\*5156-3  
 Apperson Richard, 411 Neave Bldg  
 Appling H. J. 603 Neave Building  
 \*Archer & Osler, Room 60, Atlas Bank  
 Bldg .....\*671  
 Aston Edward S. s.w.cor. 5th and Main  
 .....\*199  
 Avery C. H. 77 Blymyer Bldg.....\*1548  
 Avery W. L. 78 Plymyer Bldg.....\*1548  
 Babb H. M. 110 Lincoln Inn Court  
 Baer Carl J. 325 Broadway

## ATTORNEYS—Continued.

\*BAER HENRY, JR. room 8, n.w.cor.  
5th and Walnut  
Baily Geo. S. 601 Johnston Bldg.....\*616  
Baker Chas. W. 221-2 Pike Bldg.....\*1512  
Baldwin J. F. 35 E. 3d.....\*573  
Baldwin W. H. 35 E. 3d.....\*573  
Ballard E. M. 605 Johnston Bldg.....\*857  
Banning H. B. 802 Neave Building  
Barton & Dorger, 44 Pike Bldg.....\*533  
Bateman W. N. 52 Carew Bldg  
Bateman & Harper, 52 Carew Bldg....\*290  
Bates Clement, 21 Atlas Bank Bldg  
Bates J. H. 113 E. 3d  
Bates & Spiegel, 20 Atlas Bank Bldg..\*891  
Bauer J. P. Jr. n.e.cor. 9th and Main  
.....\*1062  
Beall Wm. E. 405 Johnston Bldg.....\*1585  
Behymer Seneca, room 404, Lincoln Inn  
Court.  
Bellew W. W. 33 Wiggins Block  
Bemiss C. E. 51 E. 4th .....\*388  
Benedict Alfred B. 31 Wiggins Block..\*712  
Benedict Chas. C. 15 E. 3d.....\*662  
Bentham Thos. 25 Pickering Bldg....\*780  
Bennett O. W. 13 Allen Building.....\*47  
Bettinger Albert, 40 Atlas Bank Bldg  
\*Biddle W. P. s.e.cor. 4th and Main...\*366  
Bigstaff F. W. 22 Fosdick Bldg  
Bindley Jas. res. North Crescent Av.  
Avondale .....\*5460  
Bird Milton M. 612 Johnston Bldg  
Black L. C. 41 St. Paul Bldg.....\*790  
Blackburn C. H. n.w.cor. 6th and Walnut  
Bode A. H. 31 Atlas Bank Bldg.....\*1184  
\*Bond L. H. room 271-2 Pike Building  
BONHAM SCOTT, rooms 206 and 207,  
Lincoln Inn Court, 519 Main.....\*2042  
Bonsall M. K. 24 Blymyer Bldg  
Bosworth C. A. 44 St. Paul Bldg....\*790  
Bosworth C. S. 41 to 47 St. Paul Bldg..\*790  
Bowdle Stanley E. 514 Main.....\*2009  
\*Boyce & Boyd, room 9, n.e.cor. 4th and  
Walnut .....\*487  
Boyd Edward, 27 Carlisle Building....\*587  
\*Bradstreet & Biddle, s.e.cor. 4th and  
Main .....\*996  
Brannock C. A. 74 Atlas Bank Bldg  
\*Brashear H. F. 33 Wiggins Block  
Brewster H. S. County Auditor's Office  
Bright G. G. Room 14, s.e.cor. 9th and  
Main  
Bromwell & Bruce, 16 Masonic Temple\*532  
\*Brooks Wm. H. 51 E. 4th.....\*388  
Brower Chas. M. 141 E. 4th  
Brown A. A. 307 Johnston Bldg.....\*564  
Brown Adolph L. s.w.cor. 3d and Walnut  
.....\*1915  
Brown Albert T. Room 62, Atlas Bank  
Bldg .....\*1184  
Brown, Brandon & Burr, 36 Carew Bldg  
Brown Chas. E. 308 Johnston Building  
Brown E. T. 105 Lincoln Inn Court  
Brown & Hoffheimer, 39 E. 3d.....\*1831  
Brown Israel, 434 Linn  
Brown Oliver, 127 E. 3d  
Browne C. K. room 5, Bavaria Building,  
n.e.cor. Court and Walnut  
Browne F. W. 24 Wiggins Block.....\*1129  
Bruce John E. 14 Masonic Hall  
\*BRUCK A. W. room 18, Chamber of  
Commerce Building.....\*274  
\*Bruhl T. A. 31 Wiggins Block.....\*712  
Bryan J. W. Boone Block, Covington,  
Ky .....\*4250  
Buckland George, 65 Blymyer Building,  
216 Main .....\*3829  
BUNDY WM. E. rooms 210 to 212, Lin-  
coln Inn Court, 519 Main.....\*2190  
\*Buntin H. J. 6 Allen Building  
Eurch & Johnson, 406 Johnston Bldg..\*1585  
Burgoyne Chas. L. St. Paul Building

## ATTORNEYS—Continued.

Burgoyne F. W. 26 Chamber of Com-  
merce .....\*276  
Burnett Jacob S. 613 Johnston Building  
Butterworth B. 601 Johnston Bldg....\*616  
\*Cadwallader Pierce J. 407 Johnston  
Building .....\*1630  
\*Cahill Frank T. 141 E. 4th  
Caldwell Wm. 29 Temple Bar  
Cameron W. G. 413 Vine.....\*283  
Coppock, Hammel & Coppock, 15 Allen  
Building .....\*391  
Campbell John V. 513 Johnston Bldg..\*704  
\*Carr & Speiser, n.e.cor. Court and Wal-  
nut .....\*417  
\*Carroll R. De V. 515 Johnston Bldg..\*704  
Carroll R. W. 515 Johnston Bldg.....\*704  
Carter John R. 14 Temple Bar  
Carter Wm. M. 35 Temple Bar  
Cash Denis F. 70 Atlas Bank Bldg....\*966  
Cassett Alfred C. 305 Walnut .....\*561  
Casey P. P. 19 Hammond Bldg.....\*583  
Chambers Wm. F. 204 Lincoln Inn Court  
Church Samuel S. 37 Mitchell Bldg....\*1625  
Childe John B. 428 Walnut.....\*27  
Cist M. M. 21 Mitchell Bldg.....\*917  
Cist Edgar W. 21 Mitchell Bldg.....\*917  
Cist Henry M. 105 Lincoln Inn Court  
\*Clark Albert G. Room 55, Carew Bldg.\*255  
Clark C. H. 50 Pickering Bldg  
\*Clemmers J. H. 50 Pickering Bldg  
Clendenin W. room 31, Pike Bldg  
Cleveland Harlan, 51 E. 4th.....\*255  
Also District Attorney, office Custom  
House  
\*Clingman Edward N. 211 Lincoln Inn  
Court  
CLIPPENGER & SLOAN, 80 Atlas Bank  
Bldg .....\*547  
Clare Joel C. 65 Blymyer Bldg.....\*2029  
Closs Fred. Jr. 40 Pickering Bldg  
Closs & Luebbert, 41 Pickering Bldg...\*249  
Cobb & Howard, 58 Blymyer Bldg....\*316  
Cochran W. C. 313 Johnston Bldg.....\*64  
Coffey John, 148 E. 4th  
Cohn & Mack, 39 E. 3d.....\*70  
\*Cole Chas. W. 36 E. 4th  
\*Coles Stephen, 141 E. 4th  
Collins Wm. R. 505 Johnston Bldg....\*444  
\*Comegys Chas. G. 20 Pike Bldg....\*639  
Conner John S. 508 Johnston Bldg....\*1909  
Conway M. W. 39 E. 3d  
Conway Thos. M. Temple Bar  
Cook C. C. 75 St. Paul Bldg.....\*1502  
\*Cooper Harry L. United Bank Bldg  
Copeland W. F. 25 Wiggins Block  
Coppock F. M. 25 Pickering Bldg....\*780  
Coppock, Hammel & Coppock, room 15,  
Allen Bldg .....\*391  
\*Corbin John A. 10 Allen Bldg  
Corcoran & Corcoran, n.e.cor. 5th and  
Main  
Cordell D. W. 303 Johnston Bldg. ....\*804  
\*Cormany & Cormany, 914 Main....\*1381  
Cornell Wm. n.e.cor. 5th and Main  
Cosgrave O. J. 29 Temple Bar  
Cox Benj. H. 36 E. 4th.....\*100  
Cox Jos. Judge Circuit Court, Court  
House .....\*5825  
\*Cox Jos. jr. room 22, Chamber of Com-  
merce Bldg .....\*2025  
Cranston C. B. s.e.cor. 9th and Main  
Crawford L. J. s.w.cor. 4th and York,  
Newport, Ky.....\*4068  
Crawford & Fehrenbatch, Room 3, s.e.  
cor. 6th and Walnut  
\*Crawford S. T. s.e.cor. 5th and Walnut  
Creed & Creed, s.w.cor. 5th and Main...\*92  
Creed Wm. room, 3, Allen Bldg....\*92  
Crosley Powel, 48 Pike Bldg.....\*761  
Cunningham A. J. room 404, Lincoln Inn  
Court  
Cushing & Price, 70 Mitchell Bldg....\*1956  
Dale Ben B. 23 Wiggins Block.....\*331

ATTORNEYS—Continued.

Dalton A. L. Temple Court, 8th and Plum  
 \*Davidson & Conway, 19 Temple Bar.\*1656  
 Davidson W. J. 65 and 66 St. Paul Bldg  
 .....\*116  
 Davis David, 505 Johnston Bldg.....\*444  
 Davis Henry W. 403 Johnston Bldg....\*149  
 Davis John, 14 Temple Bar  
 Davis Nat. H. 10 Allen Bldg.....\*874  
 Dawson & Overbeck, 16 Hammond Bldg  
 .....\*78  
 \*Deal S. R. room 6, s.e.cor. 5th & Walnut  
 DEAN D. PRICE, Temple Bar, Court and  
 Main  
 \*DeCamp Ezekiel L. 23 E. 3d  
 DeCamp Walter A. 530 Walnut  
 \*Damar Jas. T. room 60, Smith Bldg...\*671  
 Dempsey & Fridman, 34 Pickering Bldg  
 .....\*2087  
 Dengler C. L. 38 Wiggins Block  
 Dickson W. L. 48 Blymyer Bldg....\*1533  
 Dienst Edward, n.w.cor. 5th and Walnut  
 Dinsmore Frank F. 56 Johnston Bldg  
 Disney Wm. s.e.cor. 9th and Main  
 Dodds Milo G. 30 Atlas Bank Bldg.....\*46  
 Donne Louis J. 39 Bodmann Bldg.....\*288  
 \*Donohue E. R. Room 3, 830 Main  
 \*DOUGLASS HOWARD, 130 to 143 F. 4<sup>th</sup>  
 .....\*456  
 Droste Chas. F. 25 Pickering Bldg....\*780  
 Dunlap Anthony B. 71 Atlas Bank Bldg  
 .....\*966  
 Durrell H. P. & W. G. 53 St. Paul Bldg  
 Durrell R. T. s.e.cor. 5th and Walnut  
 Durrett M. M. United Bank Bldg....\*734  
 Dustin, English & Winslow, 1 and 2  
 Temple Bar  
 Dwyer Orville F. 404 Vine  
 Dye & Dye, 17 Temple Bar.....\*2495  
 \*Dye Herbert, 64 and 65 Atlas Bank Bldg  
 \*Eames W. M. 509 Lincoln Inn Court  
 \*Earnist C. W. 43 Wiggins Block  
 \*Ehrmann Benj. F. 48 Wiggins Block.\*1028  
 English David B. 11 Temple Bar  
 Ernston James D. 41 Wiggins Block.\*1427  
 \*Ernst Richard P. 141 E. 4th.....\*1729  
 Espy Arthur, 85 St. Paul Bldg.....\*635  
 Eudaly W. A. 509 Johnston Building...\*1309  
 Everett Chas. E. room 11, Carlisle Build-  
 ing .....\*690  
 Faber & Smith, 35 Wiggins Block.....\*637  
 Fenley Green, 75 St. Paul Bldg.....\*1502  
 \*Ferguson E. A. s.w.cor. 4th and Main\*292  
 Ferguson Ed. C. s.w.cor. 4th and Main\*292  
 Ferguson Stanley, s.w.cor. 4th and Main  
 .....\*292  
 Ferris Howard, Probate Judge, Court  
 House  
 Finney Frank B. 510 Johnston Bldg...\*2284  
 \*Fiedelvey W. C. n.e.cor. Pearl and Sycam-  
 ore  
 Fisher Chas. S. 116 E. Water  
 \*Fisher Wm. Hubbell, 12 Wiggins Block\*50  
 Fisk J. F. & C. H. n.w.cor. Madison Av.  
 and 5th, Covington, Ky.....\*4272  
 Fisk J. F. jr., Room 16, Masonic Temple  
 Fitzgerald Chas. J. 307 Johnston Bldg.\*564  
 Fitzgerald John M. 413 Johnston Bldg.\*462  
 Fitzpatrick John E. 11 Wiggins Block.\*413  
 Follett John F. 41 E. 4th.....\*197  
 Follett & Kelley, 41 E. 4th.....\*197  
 Foraker Jas. R. 20 Atlas Bank Bldg...\*891  
 Foraker J. B. jr., 44 Carew Bldg.....\*189  
 Foraker & Prior, 45 Carew Bldg.....\*189  
 \*FOSTER E. H. 206 and 207 Lincoln Inn  
 Court.....\*761  
 Fox Joseph, 28 Blymyer Bldg  
 Francis P. W. 509 Lincoln Inn Court  
 Frank Oscar I. 52 Pike Building  
 \*Franks Edwin J. 20 Hulbert Block  
 Frenkel J. B. 413 Johnston Bldg.....\*462  
 Fridman Wm. M. 34 Pickering Bldg.\*2087  
 \*Fulton R. S. 301 Johnston Bldg.....\*804  
 Furber Chas. S. 16 Carlisle Bldg.....\*388  
 Gallagher John D. 25 Pickering Bldg  
 Galvin John, s.w.cor. 3d and Walnut  
 Galvin M. F. s.e.cor. 9th and Main.\*1062  
 \*Gano Stephen, room 1, Hulbert Block  
 Garrard J. 407 Johnston Bldg.....\*1630  
 Garrison Emory M. 41 Atlas Bank Bldg  
 .....\*751

ATTORNEYS—Continued.

\*Gasser John J. room 12, Temple Bar  
 Gaulding W. C. room 404, 519 Main  
 \*Gazlay T. room 7. n.e.cor. 5th and Main  
 Gholson & Cabell, 75 St. Paul Bldg...\*1502  
 Glauque & McClure, 14 Carlisle Bldg...\*690  
 Glidden John J. 80 Atlas Bank Bldg...\*547  
 Goebel & Bettinger, 40 Atlas Bank Bldg  
 .....\*751  
 Goodhart Geo. B. 56 Carew Bldg  
 \*Goodhue Frank D. 48 Blymyer Bldg.\*1533  
 \*Goodman W. Austin, 514 Main.....\*877  
 Gorman & Thompson, 13 Allen Bldg...\*47  
 Goss L. W. 127 E. 3d.....\*75  
 \*Grace John W. 43 Wiggins Block...\*1427  
 \*Gray & Tischbein, 11 Bavaria Bldg...\*1705  
 \*Gregg Ellis B. 47 Wiggins Block  
 Greve C. T. Room 306 and 309 Custom  
 House Bldg.....\*1822  
 Grosbeck H. J. 400 Johnston Bldg  
 Grosbeck Telford, room 400, Johnston  
 Building  
 Grosbeck W. S. 490 Johnston Bldg  
 Groves Alfred, 400 Johnston Bldg.....\*149  
 \*Grorney Edward, s.e.cor. 5th and Walnut  
 Hagans & Hagans, 20 Pike Bldg.....\*639  
 Hallam T. F. cor. Park and Greenup,  
 Covington, Ky.....\*4120-3  
 Halstead Benton, 612 Johnston Bldg  
 Halstead & Bird, 612 Johnston Bldg  
 Hamilton John E. 22 Pike Bldg .....\*2317  
 Hammel S. B. 15 Allen Bldg.....\*391  
 Hardacre Geo. W. 60 Atlas Bank Bldg  
 .....\*671  
 Harding Geo. W. 141 E. 4th.....\*456  
 Hargitt R. P. 66 Blymyer Bldg.....\*2029  
 Harmon, Colston, Goldsmith & Hoadly,  
 111 E. 4th .....\*387  
 Harper G. D. 307 Johnston Bldg.....\*564  
 Harper J. C. 52 Carew Bldg.....\*290  
 Harris Samuel T. 133 E. 1th  
 Harrison & Aston, 9 Allen Bldg.....\*499  
 Harrison Jos. room 9, Allen Bldg.....\*499  
 \*Harrop Henry J. 212 E. 5th  
 Hart A. T. 32 Temple Bar, n.w.cor. Court  
 and Main  
 Hart J. C. 53 Pickering Bldg  
 Hastings F. S. 82 Atlas Bank Bldg...\*1372  
 Hauck Henry G. 32 Atlas Bank Bldg  
 .....\*1184  
 Hayes & Dumont, 76½ Perin Bldg  
 Healy & Brannan, 118 E. 4th .....\*191  
 Heath Thos. T. 316 Main  
 Hehrer J. 205 Lincoln Inn Court  
 Heidensfeld Ben. L. 113 E. 3d  
 Heilker & Heilker, 52 Blymyer Bldg  
 Heinsheimer David, jr. 20 E. 3d.....\*1540  
 \*Heintz Michael G. 22 1-2 Pike Build-  
 ing.....\*1542-2  
 Helleburg Victor E. room 409, Lincoln Inn  
 Court  
 Henderson Daniel, cor. 5th and Walnut  
 Hengst G. W. 609 Johnston Bldg.....\*2092  
 Henry J. D. 39 E. 3d  
 Hepburn Chas. M. 15 and 16 Carlisle Bldg  
 .....\*338  
 Herbsleb Aug. F. n.w.cor. Front and John  
 Herron, Gatch & Herron, United Bank  
 Building .....\*89  
 Hertenstein Fred. City Hall  
 Hicks W. A. 510 Johnston Bldg .....\*2284  
 Hill Alfred, United Bank Bldg.....\*475  
 Hillebrand W. K. 32 and 34 Blymyer Bldg  
 \*Hingson Richard, n.e.cor. 5th and Main  
 Hinkle Fred W. n.e.cor. 4th and Race\*1278  
 Hinkle Thornton M. n.e.cor. 4th and Race  
 .....\*1278  
 Hoffhelmer Harry H. s.w.cor. 3d and Wal-  
 nut .....\*1831  
 Hoffman C. W. 502 Main  
 Hoffmeister Edwin, 507 Johnston Bldg\*180  
 Hollister & Hollister, 528 Walnut ....\*654  
 Holmes D. H. J. United Bank Building  
 Holmes John R. 514 Main  
 Holmes Scott, 509 Johnston Bldg.....\*1909  
 Holterhoff C. R. 305 Walnut.....\*656  
 Hooper Henry, 618 Johnston Bldg  
 \*Hornberger Chas. F. 29 Temple Bar  
 Horstman & Campbell, 513 Johnston Bldg  
 .....\*704  
 Hosea L. M. 404 Johnston Building

## ATTORNEYS—Continued.

Hosea Wm. G. 48 Wiggins Block.....\*1028  
 Howard E. J. 57 Blymyer Building  
 Hubbell G. G. 11 Glenn Building  
 Hudson J. G. 75 Atlas Bank Bldg  
 Hummell L. G. 52 Atlas Bank Bldg  
 Humphreys John E. 53 St. Paul Bldg  
 HUNTER J. R. 915 Main  
 Huntington Dwight, 509 Johnston Building .....\*1909  
 Huntington Fred G. 20 Pike Bldg.....\*639  
 Husemeyer Wm. F. 2612 Hemlock  
 Huston A. B. 55 Blymyer Bldg  
 Hutson G. D. United Bank Bldg  
 Inott Charles J. 50 Pickering Building  
 Ireton Louis A. 206 and 207 Lincoln Inn Court  
 \*Irwin L. W. 30 Pickering Bldg.....\*478  
 Irwin W. R. 20 Hammond Building  
 Izor R. H. 33 Chamber of Commerce Bldg  
 Jackson & Galvin, 63 St. Paul Bldg....\*1219  
 Jackson Geo. H. Temple Court, 8th and Plum  
 Jameson Martin A. 201 Johnston Building .....\*2005  
 Jelke Ferd. jr. 10 Allen Bldg.....\*874  
 Jenney Herbert, 71 Atlas Bank Bldg.\*966  
 Johns Wm. Salmon, 38 Wiggins Block  
 Johnson & Levy, 19 Chamber of Commerce .....\*274  
 Johnson Clyde P. 21 Chamber of Commerce .....\*274  
 Jones C. H. 113 E. 4th  
 JONES CHARLES D. room 15, 41 E. Fourth .....\*1809  
 JONES FRANK J. office 41 E. 4th.\*1809  
 Jones & Herholz, 20 Chamber of Commerce .....\*274  
 Jones & James, 49 Pike Bldg.....\*591  
 Jones John E. 502 Main  
 Jones & Ludlow, 14 Wiggins Block....\*796  
 \*Jones Oliver B. Room 13, Allen Bldg.\*391  
 \*Jones Price J. 113 E. 6th  
 \*Jones Wm. E. Room 14, Wiggins Block .....\*796  
 Jordan Jas. R. 416 Walnut  
 \*Judkins W. Tyson, Room 45, St. Paul Bldg.....\*85  
 \*Karr Chas. W. 104 Lincoln Inn Court  
 Kattenhorn Geo. H. 908 Johnston Bldg\*857  
 Kaufman H. P. 113 E. 3d  
 \*Kear & Kear, 305 Lincoln Inn Court  
 KELLER D. C. 509 Lincoln Inn Court  
 Kelley Jos. B. 35 Atlas Bank Bldg...\*1184  
 Kelley T. H. 41 E. 4th.....\*197  
 Kemper E. W. 23 Atlas Bank Bldg  
 \*Kemper Frank H. 303 Johnston Building .....\*804  
 \*Kemper Theophilus S. 514 Main  
 \*Kemper Willis M. 305 Walnut  
 Kinkead & Ellis, 513 Johnston Bldg..\*704  
 Kinney C. D. 9 E. 3d.....\*1020  
 Kinney F. H. 110 Lincoln Inn Court  
 Kinney J. F. 110 Lincoln Inn Court  
 Kinney Owen N. 601 Johnston Bldg...\*616  
 \*Kirby Clinton, n.w.cor. 6th and Walnut  
 Kirby J. C. 802 Neave Bldg  
 Kistler O. P. 63 Smith Bldg  
 Kistenberger B. C. s.w.cor. Dayton and Freeman Av  
 Kittering J. W. 141 E. 4th.....\*456  
 Kittredge Wm. G. 604 Neave Bldg  
 KLEIN WM. J. 70 and 71 Mitchell Bldg, 9 W. 4th  
 \*Kleinschmidt E. H. s.e.cor. Main and Court  
 Kolker Geo. H. 15 Stanton Av  
 Kountz Geo. 104 Lincoln Inn Court  
 Kramer Adam, United Bank Bldg  
 Kramer & Kramer, United Bank Building .....\*377  
 Krummel Jacob, 12 Temple Bar  
 Kumlter Philip H. Court House  
 Kunkel Frank H. Room 58, 514 Main.\*316  
 La Bach P. M. 313 Johnston Bldg.....\*64  
 \*Lamping Fred. A. 621 Main. ....\*288  
 Langdale R. H. n.e.cor. 4th and Walnut .....\*487  
 Leavitt Edward S. 35 Wiggins Block.\*637  
 Lee Thos L. s.e.cor. 5th and Walnut.\*1570  
 Lehner Chas. room 39, Sinton Bldg

## ATTORNEYS—Continued.

Leslie Chas. M. 48 Wiggins Block  
 Lincoln John, n.w.cor. 3d and Walnut  
 \*Lindemann & Lindemann, room 37 Bodmann Bldg.....\*288  
 Linn W. F. 111 Garfield Place  
 \*Linsley Chas. D. 31 Wiggins Block...\*712  
 Lippert Henry T. 119 E. 3d.....\*399  
 \*Little W. S. 127 E. 3d.....\*891  
 Littleford W. 605 Johnston Bldg.....\*857  
 Litton J. B. 11 College Bldg.....\*849  
 Llovd H. P. 501 Johnston Bldg.....\*1879  
 Locke Walter M. 75 Atlas Bank Bldg  
 LOGAN THOS. A. 17 and 18 Fosdick Bldg, 41 E. 4th.....\*248  
 Logan & Merrill, 34 Wiggins Block...\*545  
 Longley Albert S. 220 Walnut  
 Longworth N. First National Bank Bldg  
 \*Loomis H. T. 56 Carew Bldg.....\*255  
 Loveland Frank O. Chamber of Commerce Building  
 Love John K. 23 Lincoln Inn Court  
 \*Ludlow A. S. Room 14, Wiggins Block .....\*796  
 Luebbert L. R. 40 Pickering Bldg.....\*249  
 Lueders Wm. H. 428 Walnut .....\*27  
 \*LUNDY CHARLES L. s.e.cor. 9th and Main .....\*840  
 Lundy Guy D. 9th and Main  
 Lyford G. H. A. Room 409, Lincoln Inn Court  
 Lykins M. C. s. e.cor. 9th and Main  
 Maas J. L. 127 E. 3d  
 Mack Alfred, s.w.cor. 3d and Walnut  
 \*MACKELFRESH C. P. 18 Fosdick Bldg, 41 E. 4th.....\*148  
 Mackoy & Lowman, United Bank Bldg .....\*1615  
 McCabe Francis C. 428 Walnut.....\*27  
 McCaffrey A. J. 9th and Central Av  
 McCartin Jas. J. 60 Atlas Bank Bldg  
 \*McClymon John B. 13 Masonic Temple  
 McCormick A. W. & Sons, Room 510 Pike Bldg  
 McDiarmid C. J. 14 Wiggins Block....\*736  
 McDougall Thomas 305 Walnut.....\*361  
 McDowell W. H. 21 Bodmann Building  
 McGarry Jacob R. room 9, n.w.cor. 6th and Walnut  
 McGilliard W. B. 502 Main  
 McGuffey A. H. 11 College Building  
 McLEAN WM. C. room 41 E. 4th.....\*1809  
 \*McMakin John H. room 9, n.e.cor. 4th and Walnut  
 McNeal Richard W. 1523 Jones  
 Mallon, Coffey & Mallon, 148 E. 4th..\*625  
 Malsbary C. T. 510 Johnston Bldg...\*2284  
 Manning Richard J. 188 Barr  
 \*Marckworth Herman, 3 Hulbert Block, 534 Vine.....\*286  
 Marckworth John H. 3 Hulbert Block.\*286  
 Marsh & Ritchie, 51 Carew Bldg.....\*1620  
 Martin John H. Room 18, 39 E. 3d  
 Martin J. Q. 64 Atlas Bank Bldg  
 \*Mathews W. H. s.e.cor. 9th and Main  
 Matthews & Cleveland, 56 Carew Bldg .....\*255  
 Matthews C. B. 55 Carew Bldg.....\*255  
 Matthews Mortimer, 514 Main.....\*2018  
 Res. Glendale.....\*5737-4  
 Matthews Rudolph, Room 48, Wiggins Block  
 Matson Isaac B. Room 39, Wiggins Block  
 \*Matson Jas. B. 27 Blymyer Building  
 Maxwell & Wilson, 46 St. Paul Bldg...\*65  
 May Max B. 72 Atlas Bank Bldg.....\*933  
 Mayer W. P. 2038 Madisonville Av  
 Merrihew Murray E. 43 Blymyer Bldg  
 Merrill Chester W. 31 Blymyer Bldg  
 Merrill Wm. S. Room 24, Wiggins Block .....\*1129  
 Meinicke A. L. 18 Fosdick Bldg. 41 E. 4th .....\*248  
 Metz Alice, s.e.cor. 4th and Main  
 Meyer Gustave A. 72 St. Paul Bldg....\*103  
 Michie Thos. L. 65 Blymyer Bldg.....\*2029  
 Miles C. W. 27 Carlisle Building  
 Mills Geo. E. 148 E. 4th  
 Miller Isaac J. room 28, Blymyer Building .....\*1594



## ATTORNEYS—Continued.

Miller, Renner & Miller, 28 Blymyer Building .....\*1594  
 \*Miller S. A. 8 Bavaria Bldg.....\*602  
 Miner W. G. 515 Johnston Bldg.....\*704  
 Minor Jos. J. 15 E. 3d.....\*662  
 Minten Chas. A. 37 Wiggins Block  
 Mockbee E. H. n.e.cor. 4th and Walnut ..... \*487  
 Moloney James, Apollo Bldg. 511 Walnut  
 \*Molony E. B. cor. 9th and Main  
 Mongan Lawrence M. 609 Johnston Building ..... \*2092  
 Monheimer E. 514 Main.....\*2009  
 Montgomery Clark B. 30 Pike Bldg..\*670  
 Morgan Geo. H. 51 E. 4th.....\*388  
 \*Moore Aaron E. 41 Blymyer Bldg.....\*547  
 Moore Arthur, 40 Pike Building  
 Moore Fred W. Judge Superior Court  
 Moore Jas. 40 Pike Building  
 Moore Chas. S. 31 Carew Bldg  
 Moore G. K. 50 Pickering Bldg  
 \*Moorman Frank J. 502 Main.....\*416  
 Morrill & Jordan, 416 Walnut.....\*849  
 \*Morris Clarence, 113 E. 6th  
 Morris Homer, 51 E. 4th.....\*690  
 Morris R. Froome, 605 Johnston Bldg..\*857  
 Morrow & Oldham, 44 Blymyer Bldg.\*600  
 Moulinier, Bowdle & Wright, 34 Blymyer Bldg  
 Moulinier Edw. 34 Blymyer Bldg.....\*2009  
 MUCHMORE, WM. F. 47 Wiggins Block  
 Muhlhauser Fred. P. Room 2, Allen Bldg ..... \*92  
 Muller Clifford, 35 Atlas Bank Bldg  
 Muller Michael, 141 E. 4th.....\*456  
 Murphy Daniel W. 519 Main.....\*2023  
 Murphy John P. s.e.cor. 5th and Walnut  
 Murray & Oliver, 30 Wiggins Block...\*1134  
 Murray Alex. 57 Atlas Bank Bldg  
 Myers Harvey, s.w.cor. 4th and Scott, Covington, Ky.....\*4293  
 Myers Jas. S. 1 Temple Bar  
 Nichols John, s.e.cor. 5th and Walnut  
 Nippen Alvin P. 54 and 57 Carew Bldg..\*255  
 Nippert C. L. 914 Main.....\*1381  
 Nippert & Powell, Room 4, Depot Bldg ..... \*1381  
 Nelson Benj. B. 703 Neave Bldg  
 North W. F. 510 Johnston Bldg.....\*2284  
 Obermayer Joseph G. 209 Lincoln Inn Court ..... \*2190  
 Ochiltree R. M. Room 11, 39 E. 3d  
 O'Connell J. G. 44 Wiggins Block.....\*645  
 \*Oehlman F. H. n.w.cor. Court and Main  
 O'Hara & Hoffmeister, 507 Johnston Bldg ..... \*180  
 O'Hara Jos. W. 501 Johnston Bldg.....\*1879  
 O'Leary Florence A. 34 Pickering Building ..... \*2087  
 Oliver D. S. 28 Wiggins Block.....\*1134  
 Oldham Frances, 44 Blymyer Bldg  
 ONEAL JOHN B. n.w.cor. 6th and Walnut  
 ONEAL WEDEN, n.w.cor. 6th and Walnut  
 Osler G. P. 60 Atlas Bank Bldg  
 Otterman H. 306 Lincoln Inn Court..\*769  
 Outcalt, Granger & Hunt, 47 Carew Bldg ..... \*335  
 Overbeck W. J. 15 Hammond Bldg.....\*76  
 Paddock Albert, 63 Atlas Bank Bldg  
 Paddock Alex. 127 E. 3d  
 Painter A. E. 82 Atlas Bank Bldg  
 PARHAM W. H. 30 Temple Bar, n.w.cor. Main and Court  
 Park N. R. 29 Chamber of Commerce..\*887  
 Parkinson Geo. B. 28 Chamber of Commerce.....\*887  
 Paxton Albert, United Bank Bldg.....\*997  
 Paxton Harry W. United Bank Bldg..\*997  
 Paxton, Warrington & Boutet, United Bank Bldg ..... \*997  
 Pease W. W. 309 Lincoln Inn Court  
 Peck Chas. M. 604 Johnston Bldg.....\*1433  
 Peck H. D. 30 Atlas Bank Bldg.....\*46  
 Peck J. W. 616 Johnston Bldg  
 Peck & Schaffer, Room 30, Atlas Bank Bldg.....\*46  
 Peirce W. C. 47 Carew Bldg

## ATTORNEYS—Continued.

\*PENDLETON ELLIOTT HUNT, room 306, 519 Main .....\*769  
 Pendleton C. M. 28 Pike Bldg  
 Penland J. E. 907 Central Av  
 Penn Julius G. 24 Wiggins Block.....\*1129  
 Pentlarge Alex. First National Bank Bldg  
 Perin Buchanan, s.e.cor. 5th and Walnut ..... \*324  
 Pettit E. W. 428 Walnut  
 \*Pfleger Otto, 403 Johnston Bldg.....\*149  
 Phares Chas. 3 Bavarian Bldg  
 Pister Wm. 605 Johnston Bldg.....\*857  
 Pogue & Pogue, United Bank Bldg...\*734  
 Porter & Brooks, 15 Carlisle Bldg.....\*338  
 Powell R. A. 914 Main  
 \*Pottenger D. H. Room 65, St. Paul Bldg ..... \*116  
 Prather Wm. W. 21 Wiggins Block  
 Price Robert C. 70 Mitchell Bldg.....\*1956  
 Probasco H. R. 56 Carew Bldg  
 Pugh Robert C. 31 Carew Bldg.....\*16  
 \*Pugh Wm. Hartley, 21 Wiggins Block  
 Pullan R. B. room E, Pike Bldg.....\*1166  
 Pummill L. H. 64 Atlas Bank Bldg  
 Pyle E. C. 63 to 67 St. Paul Bldg.....\*1219  
 \*Quinn S. M. 52 Pike Bldg  
 Raison & Ahlering, 37 St. Paul Bldg  
 RAMSEY JAMES N. 43 Wiggins Block  
 Ranney, Maxwell & Ramsey, 706 Neave Building ..... \*692  
 Ramsey Wm. W. 703 Neave Bldg  
 Rattermann C. W. 15 E. 3d  
 Rawson Edw. S. United Bank Bldg..\*997  
 Reece & Smith, 507 Johnston Bldg....\*180  
 Reemelin E. C. 39 E. 3d.....\*539  
 Reemelin Louis, 39 E. 3d.....\*1831  
 \*Rehm E. 67 Blymyer Bldg.....\*828  
 Rendigs Wm. 20 Atlas Bank Bldg.....\*891  
 \*Renner Philip, 514 Main.....\*877  
 Renner O. J. 28 Blymyer Bldg  
 Rhyno J. T. n.w.cor. 6th and Walnut  
 Richards Jos. C. 141 E. 4th.....\*1729  
 Richards & Richards, 28 Chamber of Commerce ..... \*887  
 Richard & Shaw, 141 E. 4th.....\*1729  
 \*Richter Adolph, 409 Lincoln Inn Court  
 Ritchie Walter T. 20 Pike Bldg.....\*639  
 Roberts W. G. 37 Wiggins Block  
 Robertson Chas. D. room 31, Carew Bldg ..... \*16  
 ROBINSON, D. D. 304 Lincoln Inn Court, 519 Main Res. 431 Richmond  
 Robinson Ella M. Miss, 40 E. 3d.....\*1442  
 Robinson F. 8 Allen Bldg  
 Robinson J. E. 50 Atlas Bank Bldg  
 Robison J. C. jr. 23 Bodmann Bldg  
 Roelker Fred. J. 11 Allen Bldg.....\*874  
 Roelker & Jelke, 10 and 12 Allen Bldg..\*874  
 Rockhold N. 65 St. Paul Bldg.....\*116  
 Roebing Alex. s.e.cor. 4th and Main...\*996  
 Roettinger Philip, 301 and 302 Johnston Bldg.....\*804  
 Rogers H. K. 601 Johnston Bldg  
 Rogers J. C. 48 Pike Bldg.....\*761  
 Rollwagen A. L. 115 E. 4th  
 Roney E. E. 33 Wiggins Block  
 Rose C. s.w.cor. 5th and Walnut  
 Ross G. Walter, United Bank Bldg...\*734  
 Rouse J. T. 78 Blymyer Bldg.....\*1548  
 Rudel J. A. 76½ Perin Bldg  
 Rulison H. M. 58 Blymyer Bldg.....\*316  
 Ruskin Moses, 205 Lincoln Inn Court  
 Sampson Wm. 609 Johnston Bldg....\*2092  
 Sater Milton, 56 Atlas Bank Bldg  
 Sawyer Louis B. 605 Johnston Bldg..\*857  
 Saylor & Saylor, 40 E. 3d.....\*1442  
 Schell C. E. 56 Carew Bldg.....\*255  
 Schmidt Henry F. 407 Milton  
 Schmidt Wm. Jr. 1328 Broadway....\*914—2  
 Schott Colon, 7 Bavaria Bldg.....\*602  
 Schuchardt Wm. s.w.cor. 5th and Main\*478  
 Schultz Jos. Room 31, 330 W. 9th  
 Schwaab John, 12 Bavaria Bldg....\*1705  
 Schwab Edw. 25 Pickering Bldg.....\*780  
 \*Schwab & Schultz, 330 W. 9th.....\*911  
 Schwartz A. W. 39 Wiggins Block....\*1129  
 Schwartz John C. County Prosecuting Attorney, Court House.....\*67

## ATTORNEYS—Continued.

SCHWOERER EDWARD, Room 8, n. w.cor. 5th and Walnut  
 Scott Chas. W. 15 E. 3d.....\*632  
 Scott Chas. W. 65 St. Paul Bldg.....\*116  
 Seinsheimer F. 117 E. 3d.....\*644  
 \*Shattuck A. C. 313 Johnston Bldg.....\*64  
 Shaffer F. H. 30 Atlas Bank Bldg.....\*46  
 Shaw Chas. H. 141 E. 4th.....\*1729  
 Shay & Cogan, 54 St. Paul Bldg.....\*103  
 Shoenberger J. M. 26 Temple Bar  
 Shockley Albert D. 44 Wiggins Block.....\*645  
 Shrague & Shrague, Room 15, 109 E. 4th  
 Schroder Jacob, 72 Atlas Bank Bldg.....\*932  
 Shronk C. K. 127 E. 3d.....\*892  
 Simon Michael C. 411 Johnston Bldg  
 Simrall C. B. cor. 3d and Walnut.....\*165  
 Simrall & Galvin, 39 E. 3d.....\*165  
 Skillman C. M. 309 Lincoln Inn Court  
 Smedes John M. 603 Johnston Bldg...\*616  
 Smiley Jas. J. Room 5, 914 Main  
 Smith Edwin C. Room 48, Wiggins Block  
 Smith H. F. 45 St. Paul Building  
 SMITH J. H. CHAS. Wiggins Block...\*2223  
 Smith S. W. Jr. First National Bank Bldg  
 \*Smith & Kuhn, room 510, 519 Main...\*2023  
 \*Smith Rufus B. Judge Superior Court  
 Snow-Church Co. The, 19, 20 and 21 Hammond Building.....\*983  
 \*Snyder M. 419 W. 7th  
 Snyder M. 231 W. 9th  
 Spangenberg Ed. M. 10 Temple Bar...\*1015  
 Sparks C. S. 112 E. 6th  
 Speidel Otto F. 54 Carew Bldg  
 Speiser A. 16 Bavaria Bldg  
 Spellmire Geo. H. 70 Atlas Bank Bldg  
 Spiegel Frederick S. 20 Atlas Bank Bldg.....\*891  
 Sprouse W. W. 74 Atlas Bank Bldg  
 Stagman H. E. 404 Vine  
 Staley H. Room 14, 127 E. 3d  
 Stallo Edmund K. 141 E. 4th.....\*1729  
 Stallo & Ernst, 141 E. 4th.....\*1729  
 Starkey F. S. 50 Pickering Bldg  
 Steinberg Herman, 3d floor United Bank Bldg  
 Stem & Allen, 807 Neave Bldg.....\*634  
 Stevens Edwin E. 44 Blymyer Bldg  
 Stephens, Lincoln & Smith, 305 Walnut\*656  
 Stevenson Job E. 12 E. 3d  
 Stier W. B. 21 Pike Bldg.....\*1542  
 Stites Benjamin H. 44 Pike Bldg  
 Stoehr Oscar, 111 E. 4th.....\*387  
 \*Stone George W. 915 Main  
 Stone R. H. 915 Main  
 Storer Bellamy, n.e.cor. 3d and Walnut\*361  
 Straehley A. C. 845 Dayton  
 Stricker E. L. United Bank Building...\*475  
 Stricker Sidney G. Room 71, St. Paul Bldg.....\*1389  
 Stricker S. D. 71 St. Paul Bldg.....\*1389  
 Strong C. J. n.w.cor. 6th and Walnut  
 Strong E. J. Central Union Depot...\*2047  
 Struble Stanley, 416 Walnut  
 \*Strunk Wm. room 105, 519 Main  
 \*Suire Frank O. 25 Wiggins Block.....\*48  
 Sullivan Florence A. Room 51, St. Paul Bldg.....\*103  
 Sutton H. A. 85 St. Paul Bldg.....\*632  
 Swain C. L. 603 Johnston Building  
 Swing & Morse, 305 Johnston Bldg...\*564  
 Swing Philip C. 25 Wiggins Block.....\*48  
 \*Swormstedt L. H. room 16, s.e.cor. 9th and Main  
 \*Symmes W. W. 20 Pickering Bldg  
 \*Tafel & Schott, 8 Bavaria Bldg.....\*602  
 Taylor R. C. 33 Wiggins Block  
 Thoms J. C. 9 E. 3d.....\*80  
 \*Topp Krato F. 35 Temple Bar  
 Tracy Francis M. 52 Blymyer Bldg  
 Trisler O. C. 22 Pike Bldg  
 Tischbein A. L. 10 Bavaria Bldg.....\*1705  
 \*Tugman & Baker, 309 Johnston Bldg  
 Turnipseed A. G. 308 Johnston Bldg  
 Turrill Frank M. 16 Esplanade Bldg...\*1570  
 Turrill G. A. Room 16, s.e.cor. 5th and Walnut.....\*1570  
 \*Twohig Jeremiah F. 36 Barr  
 Tyler Ben V. 20 E. 3d.....\*1540

## ATTORNEYS—Continued.

\*Tyler Reuben, room 14, Carlisle Bldg.\*690  
 United States Law Association, 403 Johnston Bldg  
 Van Horne R. M. Room 75, Atlas Bank Bldg  
 Van Martels E. R. s.e.cor. 9th and Main  
 Van Matre Henry, n.e.cor. 4th and Walnut  
 \*Von Seggern John R. 3 Devolt Bldg  
 Von Seggern, Phares & Dewald, rooms 1 to 4, n.e.cor. Court and Walnut...\*1215  
 Waite Morrison, 44 St. Paul Bldg.....\*790  
 Walker C. A. J. 508 Johnston Bldg...\*1909  
 \*Walker Wm. S. 501 Johnston Bldg...\*1879  
 Walsh John M. s.w.cor. 3d and Central Av  
 Waltz F. C. 203 Lincoln Inn Court  
 Warner A. M. 20 Hammond Bldg  
 Warwick W. W. 217 Vine  
 Wayne Dudley P. 41 Wiggins Block...\*1427  
 \*Webb Wm. F. 35 Wiggins Block.....\*637  
 Welsh Thos. C. 609 Johnston Bldg.....\*804  
 \*Wentzel John, 209 Lincoln Inn Court  
 Werner Gustave R. 530 Main.....\*1062  
 Werner R. E. Room 13, n.e.cor. Court and Walnut  
 Wernke Harry, 49 and 55 Pike Bldg  
 West S. A. 13 Wiggins Block.....\*50  
 \*White James S. 11 Temple Bar  
 \*Whittaker W. H. City Hall  
 Wilby & Wald, 514 Main.....\*1346  
 Wild E. M. 111 Lincoln Inn Court  
 \*Wilder S. H. 67 Blymyer Bldg.....\*823  
 \*Williams Frank H. 57 Blymyer Bldg  
 Williams W. G. 23 Atlas Bank Bldg  
 Wilson Daniel F. 47 St. Paul Bldg...\*790  
 Wilson E. N. s.e.cor. 9th and Plum  
 Wilson & Herringer, 35 and 36 Wiggins Block.....\*413  
 Wilson & Wilson, 29 Carlisle Bldg...\*1796  
 Winkler & Rodgers, 601 Johnston Building.....\*616  
 Winslow John F. 43 St. Paul Bldg...\*470  
 Withrow S. M. 3d floor United Bank Bldg  
 \*Wolfe John W. 22 Pike Bldg.....\*2317  
 \*Wolfstein Samuel, 9 E. 3d.....\*59  
 Wood & Boyd, room 27, Carlisle Bldg...\*587  
 Wood Wm. R. 27 Carlisle Bldg  
 Woods Clifford, 211 Lincoln Inn Court  
 \*Woodmansee D. DeMott, 505 Johnston Building.....\*444  
 Woodward John H. 23 Wiggins Block...\*831  
 Woodward S. 41 E. 4th.....\*625  
 Wooley C. W. 79 Pike.....\*150  
 Woost Henry, 301 Johnston Bldg...\*804  
 Workum D. J. jr. United Bank Bldg  
 Worthington E. 27 Wiggins Block...\*48  
 Worthington Wm. 27 Wiggins Block...\*48  
 Wright Nathaniel, jr. 514 Main.....\*2009  
 \*WRIGHT & WRIGHT, 41 Wiggins Blk.....\*1427  
 Wulsin Drausin, 25 Wiggins Block...\*48  
 Wynne W. E. 201 Johnston Bldg  
 Yeatman W. M. 914 Main  
 Yungblut Chas. W. 37 St. Paul Bldg

## Auctioneers.

BLINN BROS., 323 W. 5th.....\*460  
 Chrispin Jas. G. s.e.cor. 5th and Walnut  
 Cresap R. J. n.e.cor. 4th and Walnut...\*171  
 Ebersole Wm. V. n.w.cor. 4th and Sycamore.....\*1852  
 Ezekiel & Bernheim, 334 Main.....\*1368  
 FALLER'S ISAAC SONS & CO. 421 Race.....\*380  
 Fritsch & Hugle, s.w.cor 4th and Main.....\*519  
 Florida & California Fruit Auction Co. The, 53 Main.....\*1793  
 Hill R. C. & Co. 203 Lincoln Inn Court  
 Hirschmann & Co. 215 Vine  
 Hoffner C. 4015 Apple  
 Jackson & Forbes, 206 E. 4th.....\*774  
 Jackson & Jackson, 423 Main  
 Laws Jas. H. & Co. 119 E. Pearl...\*1474—3  
 LeSourd Jas. T. & Co. 221 E. 5th.....\*527  
 M'CONAUGHY R. H. 304 Lincoln Inn Court.....\*672  
 Merchants' Job Lot House, 317 Race

**AUCTIONEERS—Continued.**

Meyers, Gibbs & Co. 304 Walnut.....\*530  
 Miller W. E. 55 Main  
 Moessinger & Moreton, 132 E. 4th.....\*923  
 Rosenthal Sol. & Co. 20 E. Pearl  
 Schmidt Frederick A. 114 E. 4th.....\*694  
 Schmidt & Weber, 833 Main .....\*301  
 Skillman John, 219 E. 5th  
 Western Furniture Co. 305 W. 5th  
 (Real Estate.)  
 Birchard John P. & Co. 159 State Av  
 Chrispin Jas. G. room 1, s.e.cor. 5th and  
 Walnut  
 Coppin E. C. n.e.cor. 5th and Main....\*697  
 Cresap R. J. n.e.cor. 4th and Walnut..\*171  
 Ebersole Wm. V & Co. cor. 4th and  
 Sycamore .....\*1852  
 Farris C. W. Temple Court  
 Haley J. W. 26 E. 3d.....\*730  
 Hill R. C. & Co. 203 Lincoln Inn Court  
 Horton A. C. 9 to 15 E. 3d.....\*597  
 Lepper, Wade & Co. 29 E. 3d.....\*993  
 Moessinger & Moreton, 132 E. 4th.....\*923  
 Poole G. B. & Co. 120 W. 6th  
 Schmidt & Weber, 833 Main.....\*301  
 Villatte A. E. & Co. 30 Pike Bldg  
 Wade Everett J. 37 Wiggins Block....\*637  
 Withers E. 19 E. Front  
 Yates & Hornaday, 230 W. 4th

**Awnings, Tents, Etc.**

Cincinnati Awning Co. 815 Sycamore  
 Eger John, s.e.cor. 8th and Main  
 Foster Frank T. 406 Vine  
 Lee Robert, 704 Mound  
 Manns Geo. A. 114 Broadway  
 PATTON R. J. & CO. 137 E. Pearl...\*2098  
 Queen City Awning and Tent Manufac-  
 tory, 622 Main .....\*437  
 Ryland John E. & Son, 216 E. 8th.....\*455  
 Scott James & Sons, 120 W. 3d  
 Thompson & Vandiveer, 230 E. 3d  
 Travers A. H. 417 Sycamore  
 Uich, Jas. C. 815 Sycamore

**Awning Stripes.**

Manns Geo. A. 114 Broadway  
 PATTON R. J. & CO. 137 E. Pearl...\*2098

**Awning Frames.**

Cincinnati Awning Co. 815 Sycamore  
 Deckebach P. 12 Western Av  
 EGBERS GEO. 226 E. 7th  
 Kiefer Peter, Jr. 121 Broadway  
 Manns Geo. A. 114 Broadway  
 PATTON R. J. & CO. 137 E. Pearl...\*2098  
 Pechiney Chas. F. 3924 Spring Grove Av  
 Rohr Henry, 75 McLean Av  
 Schoenberg Fred. 1905 W. 3th  
 Scarbier L. & Sons Co. The, 8th and Eg-  
 gleston Av .....\*1203  
 WARD WM. E. & CO. 1347 Central Av  
 .....\*7753  
 Wansch Louis, 622 Main....\*437

**Auger Manufacturers.**

Hardisty & Co. Cincinnati Auger Works,  
 Red Bank Av. Mt. Lookout

**Axle Grease.**

Atlas Chemical Works, Gest St. and C.,  
 H. & D. R. R.....\*7177

**AXLE GREASE—Continued.**

Consolidated Tank Line Co. 107 E. Pearl;  
 shipping house 7 Public Landing...\*1390  
 Inland Oil Co. 504 Johnston Bldg....\*581-2  
 Factory Gest and C. H. & D. R.R..\*7628  
 Moore Chas. H. & Co. 11 Main.....\*1986  
 Murdock E. H. Co. The, 8th and Evans  
 .....\*7673  
 QUEEN CITY OIL CO. 415 E. Front.\*1191  
 WAGNER C. P & CO. 116 Broadway\*1556  
 White's Golden Lubricating Co. C. H. &  
 D. R. R. near Gest.....\*7042  
 Wittich Julius, 140 E. Court

**Babbitt Metal.**

C. B. SMELTING WORKS, 817 W. 7th  
 .....\*7870  
 McGowan John H. Co. The, 54 and 58  
 Central Av.....\*788  
 POWELL WM. CO. THE, 2525 to 2531  
 Spring Grove Av.....\*7890

**Bags, Cordage, Etc.**

Bare M. & Co. 219 Walnut.....\*1851  
 Bierich Ernest, 57 Main.....\*421  
 CHATFIELD & WOODS CO. THE, 347,  
 349 and 351 W. 4th.....\*956  
 Cincinnati Cordage & Paper Co. 641 Main  
 .....\*815  
 DIEM & WING PAPER CO. THE, 420  
 Main .....\*1176  
 Kinney Dwight, 49 W 3d  
 Mente & Co. 49 Vine.....\*728  
 PATTON R. J. & CO. 137 E. Pearl...\*2098  
 Queen City Twine Co. 227 Walnut  
 Raymond Bag Co. 317 and 319 John  
 Snider Louis Paper Co. The, 215 Vine..\*245  
 Standard Rope & Twine Co. 56 Vine...\*619  
 Sweeney & Co. 121 E. Water  
 Vonderheide F. 214 Main.....\*2549  
 Ward Geo. W. & Co. 224 E. Front....\*2186

**Badge Manufacturers.**

Helwig Wm. Jr. s.e.cor. 5th and Elm

**Baggage Hotel Checks.**

BLACK, GEO. N. 616 Elm  
 KINSLEY J. R. 115 E. 6th.....\*448  
 MURDOCK JAMES JR. 120 Longworth  
 .....\*184  
 O'CONNOR JAMES, s.e.cor. 5th and  
 Sycamore  
 Spencer Wm. 204 Longworth.....\*410  
 Stanton John, 122 E. 7th  
 Wright Gregg G. & Son, 114 Longworth  
 .....\*910

**Bakeries.**

Ambaum Jacob, 1631 Race  
 Amberg Adolph, 2268 Vine  
 Amrein Geo. 124 E. McMicken Av  
 Amon L. 2219 Vine  
 Armbrust Susan, 1541 Freeman Av  
 Arlt Louis, 195 Everett  
 Arlt Louis, 1541 Baymiller  
 Arnheim Geo. 528 Clark  
 Artz Alwina, 3105 Warsaw Av  
 Ayres Jonathan, 3667 Warsaw Av  
 Banner Baking Co. 529 E. Pearl.....\*906  
 Bartholome H. R. 1108 W. 8th

## BAKERIES—Continued.

Bauer J. H. 1410 Main.....\*2376  
 Bauer Jacob, 1323 Sycamore  
 Bayer Geo. 305 Emming  
 Beck John A. 745 Evertt  
 Becker Chas. 23 W. Elder  
 Beckenhaupt Adam, St. Lawrence Av. nr.  
 Enright Av  
 Bergmann Christ. 1819 Vine  
 Bertsch John 1707 Central Av  
 Bertsch Wm. 1553 Central Av  
 Beusterein Ewald, 1099 Wade  
 Bieker Leopold, 1631 Race and 467 W. Mc-  
 Micken Av  
 Bienenstein A. 4040 Hamilton Av  
 Biest Christ. 2303 W. 6th  
 Bing Moses (matzos), 827 Clark  
 Binne C. n.w.cor. Laurel and Cutter  
 Bockhorst Mrs. B. 1121 Broadway  
 Borkosky V. Miss, 1224 Walnut  
 Blank John, 1318 Bremen  
 Brakensieck Henry, 1531 Race  
 Brauch M. 420 Abigail  
 Brauer Jacob, 119 W. 5th  
 Brenner P. 105 Winkler  
 Brown M. 731 W. Court  
 Bruns Bernard H. Harrison Av. nr. Adler  
 Buck Fred, 1423 Race  
 Buckeye Steam Bretzel Baking The, 3028  
 Colerain Av.....\*7120  
 Bultemeyer F. 722 E. McMillan and Gil-  
 bert Av nr McMillan, Walnut Hills  
 Bund Jacob, 2033 Vine  
 Buhr Chas. 543 Walnut  
 Bush Geo. 1544 Eastern Av  
 Busseick Fred. G. 1706 Main  
 Cincinnati Baking Co. The, 126 W. 2d  
**CINCINNATI BAKERY AND STEAM-  
 BOAT SUPPLY HOUSE, 16 and 18  
 Walnut, Albert Hochstrasser, propr**  
 Coleman Mrs. A. 1928 Freeman Av  
 Cooper Wm. cor. Linden and Denham  
 Creelman J. 71 E. Clifton Av  
 Cramer Erwin L. 312 E. 3d.....\*893  
 Cravaack Wm. 2257 Loth  
 Currus Jos. 1174 Harrison Av  
 Delin B. H. 1416 Central Av  
 Deutsch Leon, 1537 Jones  
 Dickmann Aug. 711 Freeman Av  
 Dinkelacker Christ, 2509 Spring Grove Av  
 Dinkelacker Wm. 3021 Colerain Av  
 Dittrich A. 559 W. Liberty  
**DOERR CHAS. & SONS, 1107 Vine....\*110**  
 Dorn Mrs. Margaret, 4008 Eastern Av  
 Dumont Richard S. 901 W. 7th  
 Dunholter Henry, 322 W. 6th  
 Eck Jacob, 2331 W. Clifton Av  
 Ellermann Bernard, jr. 823 Poplar  
 Ellermann Wm. 1505 Bremen  
 Elsaesser H. 416 W. 6th and 844 W. 5th  
 Endres Rudolph, Madisonville Pike,  
 O'Bryonville  
 Engelbrecht John, 1026 W. 6th  
 Engelke Fred 1943 Central Av  
 Enterprise Bakery, 629 Walnut.....\*526  
 Erbacher Mary, 231 Calhoun  
 Fehrmann Henry L. 3815 Spring Grove Av  
 Fieber D. M. 14 E. 13th  
 Field R. B. 36 W. 5th  
 Fichtel Conrad, 3540 Warsaw Av  
 Fischer J. 2769 W. 6th  
**FLAMM JOS. 422 W. Court and cor. John  
 and Chestnut**  
 Flamm Paul, 701 W. Court  
 Foerster Branch U. S. Baking Co. 114 W.  
 Second .....\*1348  
 Fopp G. 1211 Broadway  
 Fox Austin E. pie baker, 642 Richmond  
 Frank Chas. 432 W. 6th  
 Franken Theo. 1339 Main  
 Franzreb F. 832 W. 5th  
 Frey Fred, 1547 Elm  
 Frey Herman, 1047 Freeman Av

## BAKERIES—Continued.

Fricke Henry H. 812 W. 6th  
 Fromhold Geo. 130 Calhoun  
 Fuersattel Miss M. 25 Calhoun  
 Gabelman Jacob, 2515 Woodburn Av  
 Gerth Fred. 1545 Baymiller  
 Giebel Elizabeth, 91 Bremen  
 Goehring J. C. 1411 Bremen  
 Goosman Richard, 3135 Jefferson Av  
 Graeter F. L. 1085 Vine, Corryville..\*5500  
 Graf F. 316 Milton  
 Graf Jos. 706 W. 5th  
 Graser M. 2904 Colerain Av  
 Grob Gottlieb, 1448 Walnut  
 Guettermann A. 1013 State Av  
 Gunkel Fred. 27 E. Court  
 Haas Valentine, 933 Clark.....\*7845  
 Hafer Wm. 510 Sycamore  
 Hammer A. s.e.cor. Chase and Fergus Av  
 Hartlaub Philip, 708 W. 8th  
 Hauser J. 1109 W. McMicken  
 Haungs Herman, 1027 Freeman Av  
 Hauss Daniel, 1910 Race  
 Haverbusch Henry, 716 State Av  
 Hayden's Vienna Bakery, n.w.cor. 7th  
 and Race ..... \*1412  
 Hechinger Geo. 1825 Baymiller  
 Herbert Jos. 519 W. Liberty  
 Herbstreit Edward, 13 W. Court  
 Hess Vincent, 305 W. McMicken Av  
 Hilsinger P. 1330 Walnut  
 Hillen Bernard, 408 Hunt  
 Hoefelmeyer Chas. 62 Kenyon Av  
 Hofman John, 1237 Harrison Av  
 Holderbach Theo. 2017 Central Av  
 Holzwarth Jacob, 2650 Cook  
 Horn Jos. 1613 Race  
 Honer Paul, 1041 Central Av  
 Huber Joseph, 789 W. McMicken Av  
 Hubig Simon, 809 W. 5th  
 Huck Bernard, 300 Warner  
 Hulderbach Theo. 2017 Central Av  
 Huschle A. 807 Main  
 Jacob Henry & Son, 21 W. 12th  
 Janssen B. H. 1072 Oehler  
 Jungking G. B. Reading road, Avondale  
 Jung Aug. 214 Elder  
 Jung Jacob, 2126 Central Av  
 Kampe John, 333 E. Pearl  
 Karcher Julius, n.e.cor. Shillito and Belle-  
 vue Avs  
 Kassen Clem. 24 E. Molitor  
 Kassen Henry, 1427 Sycamore  
 Kaus, Jos. 2024 Madisonville Av  
 Kegel Fred. 207 Henry  
 Keller R. 2307 Colerain Av  
 Kempe John Mrs. 333 E. Pearl  
 Keppler Bros. The, 20 E. 9th  
 Kernen Rudolph, s.e.cor. Glenway and  
 Ross Avs. Price Hill  
 Kessler Fred. 615 Broadway  
 Kessling August, 1708 Western Av  
 Kiewit Arnold, 611 Lock  
 Klein Frank, 733 W. 3d  
 Knapp August, 807 York  
 Kneisel Matthews, 3838 Edgewood Av  
 Kneup Christ. 203 E. Clifton Av  
 Koch Chas. 213 W. 6th  
 Koch Otto, 2157 Central Av  
 Korfhagen Frank, 1118 Budd  
**KREIDLER M. 220 Broadway**  
 Kreiger Herman, 58 Woodward  
 Kriege John W. 464 E. 6th  
 Krieger H. F. 2556 Western Av  
 Kruelle Henry, 920 Wade  
 Kuchenbuch Chas. 106 W. Elder  
 Kuehling Theo. 16 Milton  
 Kuehling Theodore, s.e.cor. Hughes and  
 Schiller  
 Kuhn Chas. 1632 Central Av  
 Kuehn Otto, 16 and 18 Walnut  
 Landes Ernst, 2712 Jefferson Av  
 Lang Fred. 617 E. Pearl



## BAKERIES—Continued.

Langdon Branch U. S. Baking Co. 429 Race .....\*1629  
 Factory 323 to 407 Lock.....\*1652  
 Langenberger J. C. 2601 Western Av  
 Langhorn Louis, 918 W. Liberty  
 Lanfer Conrad, 2137 W. 6th  
 Lehmkuhl H. 1113 Oehler  
 Lense Jos. 1317 Linn  
 Lenz Jacob, 1615 Western Av  
 Lerch Conrad, 2419 Vine  
 Leuchter Henry, 711 Broadway  
 Lohstrich Fred. 124 W. Front  
 Lux Albert, n.e.cor. 14th and Elm  
 Mall Fred. 1515 Vine  
 MANGOLD GEO. 127 W. Court  
 Manischewitz Behr, 820 Clark  
 Marohn Eugene, 847 W. 7th  
 Marz Adam, 1203 Harrison Av  
 Meckenborg Mrs. Carrie, 1059 Linn  
 Meyer John, 1309 Walnut  
 Michalowski Jos. 119 E. 12th  
 Miller P. 2121 W. 8th  
 Mobarroy Bros. Grocery Co. s.e.cor. Wooster Pike and Elmwood Av  
 Moeschl Frank, 759 W. 4th  
 Mohlmann Thco. 1524 John  
 Moller Annie M. 3706 Eastern Av  
 Moschl Jacob, 1011 Bank  
 Mueller Aug. 1811 Elm  
 Mueller Frank, 921 Bank  
 Mund L. 4140 Hamilton Av  
 MUTH, BRANCH U. S. BAKING CO. 411 to 415 Richmond.....\*7557  
 Muth Robert, s.w.cor. Race and Liberty  
 New England Bakery, 36 W. 5th  
 Noell F. 1606 Central Av  
 Ostenkamp J. F. 2805 Woodburn Av and 1987 Madisonville Av  
 Osterbrock Louis, 221 Mulberry  
 Otte Henry, 2022 Western Av  
 Owen B. M. & Son, 608 W. Court  
 Owen Frank, 901 Everett  
 Paffe Frank, 1103 St. Gregory  
 Pahls J. B. 1111 Broadway  
 Perkins John J. & Co. 43 Vine.....\*1870  
 Pharo Chris. 9th bet. Race and Elm  
 Pharo Peter H. 2418 Eastern Av  
 Plefer Mrs. Emma, 3012 W. 6th  
 Pieper Emma, 3012 W. 6th  
 Pistler C. F. 554 Betts  
 Pistor Jacob R. 2859 Colerain Av  
 Queen City Cracker Co. The, 9 to 11 E. Court. Branch 614 Elm.....\*1707  
 Rack John J. 311 to 313 W. 6th  
 Raekers Herman, 1318 Main  
 Rahn August, 3417 Eastern Av  
 Rakars Herman, 1318 Main  
 Ransick Henry, 530 W. 5th  
 Rauch Lewis, 2022 Elm  
 Reinke Wm. 551 Findlay  
 Reinmuth John, n.w.cor. Vine and St. Clair  
 Remmy C. 1801 Beckett  
 Renner Geo. 222 Woodward  
 Renner Fred. 122 W. Liberty  
 Rettig Peter, 334 W. Front  
 Retzsch Wm. 1701 Freeman Av  
 Riebel A. M. 829 W. Liberty  
 Rieke Herman, 211 W. McMicken Av  
 Riedinger Louis, 1321 Vine  
 Ritter Mrs. E. A. 2113 Vine  
 Rodenberg A. 2532 Vine  
 Rodenberg Chas. 931 W. 8th  
 Roettcher & Peterson, 733 Clark  
 Rohr Dan'el, 1520 Harrison Av  
 Kohn Philip, 2 E. Clifton Av  
 Romer Fred. 110 E. McMicken Av  
 Rudler Mrs. P. 123 Peete  
 Rumig Wm. 11 Allison  
 Rust Chas. n.e.cor. 9th and Main  
 Rust F. 639 Main  
 Rust W. J. 238 E. 5th  
 Sanders H. 406 Woodward  
 Saenberlich Fred, n.e.cor. Kirby Av. and Hanfield  
 Schaufner Frank J. 2615 Vine  
 Schirmann Gus. 626 W. 5th  
 Schlenker Christ. 43 E. McMicken Av  
 Schlick John, Main nr Saunders  
 Schmid Andrew, 4163 Hamilton Av

## BAKERIES—Continued.

Schmid Gottfried, 1725 Blue Rock  
 Schmidt Chas. 113 W. Elder  
 Schmidt Geo. Kirby Av nr Frederick  
 Schmitthenner Geo. 1527 Elm  
 Schmitz H. B. 581 Carlisle Av  
 SCHNEIDER JOHN SON & CO. 1422 and 1424 Walnut. Mills 1419 Clay.....\*511  
 Schneider John, 453 Klotter Av  
 Schneider H. 1627 Western Av  
 Schnokelborg Herman, 801 W. 5th  
 Schoensiegler Chas. 68 E. McMicken Av  
 Schott Ferd. 1434 Sycamore  
 Schreibies M. 1133 E. 3d  
 Schuhmacher Louis, rear 228 W. Court  
 Schulz Henry, 2138 Storrs  
 Schumann Chas. 1629 Walnut  
 Schuster John, 2110 Freeman Av  
 Schwarberg R. 800 Baymiller  
 Schweizer Jacob, 351 Calhoun  
 Schwettman L. 1527 Elm  
 Schwing Jos. 1828 Elm  
 Scola Valentine, 324 E. Pearl  
 Seekatz E. 1532 Linn  
 Seelinger Fred 218 Sycamore  
 Seiler Jos. 1610 Central Av  
 Senholzi Wm. 1732 Vine  
 Siegler John, 325 E. 8th  
 Soelter Theo. 101 E. Molitor  
 Sokolowski Aug. 3050 Colerain Av  
 Spreen C. 562 Woodward  
 Spreen Louis, 304 W. 6th and 817 Central Av  
 Springer E. 738 W. 5th  
 Stang Fred. 1953 Queen City Av  
 Stappe Fred 260 E. Molitor  
 Stegemiller W. F. 1063 Cutter  
 Steinborn Jacob, 18 E. Liberty  
 Steinbeck A. H. 210 Abigail  
 Stephany Julius, 115 W. Court  
 Stofang Louis, 327 W. Court  
 Stottman Theo. 116 W. 14th  
 Strutemeyer H. & Bro. 465 E. Front  
 Strutmann Jos. 3922 Eastern Av  
 Strieder Wm. 503 Wade  
 Streitmann's Sons Geo. H. 104 to 110 W. Court.....\*861  
 Strobel John, 1786 Denham  
 Tembone & Kelly, 209 W. Water  
 Thier Geo. 1336 Baymiller  
 Thauwald Chas. 531 Central Av  
 Tittel Robert, 277 W. McMicken Av  
 Trentman F. 1705 Race  
 Unger H. 1516 Central Av  
 Ulrich Jos. 1318 Main  
 United States Baking Co. 114 W. 2d...\*1348  
 Langdon Branch, 33 Lock  
 Unkrich Peter, 149 Charlotte  
 Vester Louis, 1443 Main  
 Vienna Bakery and Cafe, 717 Vine  
 VOLZ'S SAN FRANCISCO BAKERY, 5 to 9 E. 6th  
 Wagner Mrs. Anna, 1704 Elm  
 Walters Simon, 1500 Plum  
 Weber Chas. 3548 Colerain Av  
 Webber Jos. 1704 Elm  
 Weirich A. 1541 Bremen  
 Welker & Spickerman, 2812 Colerain Av  
 Weinberg L. 543 W. 6th  
 Weis Andrew, 448 Bank  
 Weis Chas. 760 Barr  
 Weithorn Fred. s.e.cor. Woodward and Pendleton  
 Wilde Mrs. E. 708 E. Pearl  
 Wipper A. 1331 John  
 Witte H. 1020 W. Liberty  
 Woehrle & Tieman, 1541 Freeman Av  
 Wolfrum Henry, 552 W. Liberty  
 Wrubel E. F. 576 W. 6th  
 Wulf A. 1216 Gest and 1110 Linn  
 Wulf Herman, 1304 Baymiller  
 Wurzlacher John, 1303 Sycamore  
 Zette Charles, 514 W. Liberty

## Bakers' Machinery.

DAY J. H. & CO. Harrison Av and Bogan .....\*7364  
 Mitchell Frank G. 209 E. Pearl

**Baking Ovens.**

Fischer William G. Manfg. Co. 9 to 19  
Church Place.....\*546

**Bake Oven Builders.**

Mohr Fred. 118 W. Liberty  
Robben J. H. & Co. 546 Freeman Av

**Baking Powder Manufacturers.**

Allen & Co. The, 22 W. 2d  
Dixon Geo. R. 1117 Plum  
Droste H. R. & Co. 328 E. 3d.....\*1154  
FRANK & NEWTON CO. 20 W. 2d  
Harrison W. H. & Co. 210 Walnut....\*1497  
Heekin Jas. & Co. 45 Walnut.....\*1954  
Hilker & Hetsch, 210 E. Pearl  
Household Specialty Co. 15 Pike Bldg  
Howell Manfg. Co. The, 215 E. 2d  
Idlett V. C. & Co. 215 E. Pearl  
Kenton Baking Powder Co. 20 and 22 E.  
2d.....\*1357  
Mitchell Frank G. 209 E. Pearl  
Premium Co. 107 E. 12th  
People's Tea and Spice and Baking Pow-  
der Co. 324 E. 3d  
Pure Food, Tea, Spice and Baking Pow-  
der Co. 222 Main  
Queen City Spice Mills, 5 Lowry  
Thomas W. W. 214 Walnut  
Webster E. R. & Co. 201 Vine.....\*1397

**Baking Powder Machinery.**

DAY J. H. & CO. Harrison Av and Bogan  
.....\*7364

**Balloons.**

Beach J. 57 Race  
NATIONAL FLAG CO. THE, Flint,  
Faulkner, Wade and Denman....\*7285

**Bankers' Clearing House.**

Cincinnati Clearing House Association,  
Room 15, Masonic Temple.....\*147

**Banks and Bankers.**

Altenberg G. P. & Co. 35 E. 3d .....\*1876  
Atlas National Bank, 3d and Walnut.\*1236  
Cerf Chas. & Co. 331 E. 3d  
Cincinnati Savings Society, 43 E. 5th\*2093  
Citizens' National Bank, s.e.cor. 3d and  
Walnut ..... \*951  
Officers' room..... \*812  
Citizens' National Bank, cor. Pike and  
Madison Av. Covington, Ky.....\*4043  
City Hall Bank, 9th op. City Hall....\*1492  
Dominick & Dickerman of New York, 334  
Walnut ..... \*866  
Equitable National Bank, 20 E. 3d. . \*183  
Eustis Geo. & Co. 116 E. 3d.....\*258  
Farmers' and Traders' National Bank,  
6th & Madison Av. Covington, Ky.\*415  
FIFTH NATIONAL BANK, Chamber of  
Commerce Building..... \*773  
First National Bank, n.w.cor. 3d and  
Walnut ..... \*1845  
First National Bank of Covington, 515  
Madison Av. Covington, Ky.....\*4100  
First National Bank, n.w.cor. York and  
Madison, Newport, Ky.....\*4116  
Fourth National Bank, n.e.cor. 3d and  
Walnut ..... \*679  
Franklin Bank of Cincinnati, 124 E. 3d.\*948  
German National Bank, s.e.cor. 3d and  
Walnut ..... \*163  
German National Bank, cor. Madison Av.  
and Pike, Covington, Ky.....\*4081

**BANKS AND BANKERS—Continued.**

German National Bank, s.w.cor. 4th and  
York, Newport, Ky.....\*4176  
KLEYBOLTE RUDOLPH & CO. n.w.cor.  
3d and Walnut.....\*21  
Kuhn S. & Sons, 24 E. 3d.....\*257  
Lea & Co. 114 E. 3d.....\*349  
Market National Bank, n.w.cor. 4th and  
Plum ..... \*635  
MERCHANTS' NATIONAL BANK, s.e.  
cor. 3d and Vine.....\*949  
NATIONAL JAFAYETTE BANK, C. J.  
Stedman, cashier, 118 and 120 E. 3d..\*73  
Newport National Bank, 7th and Mon-  
mouth, Newport, Ky.....\*4236  
Northern Bank of Kentucky, Covington,  
Ky.....\*4018  
North Side Bank, 4126 Hamilton Av.\*7449  
Ohio Valley National Bank, 17 E. 3d.\*374  
Seangood & Mayer, s.w.cor. 3d and  
Walnut ..... \*770  
Second National Bank, s.e.cor. 9th and  
Main ..... \*1336  
Shickley H. K. & Co. 33 E. 3d  
Simon I. M. & Co. 36 E. 3d ..... \*208  
Third National Bank, 25 E. 3d ..... \*1884  
Union Savings Bank & Trust Co. Cham-  
ber of Commerce Bldg.....\*252  
Western German Bank, n.e.cor. 12th and  
Vine ..... \*1301

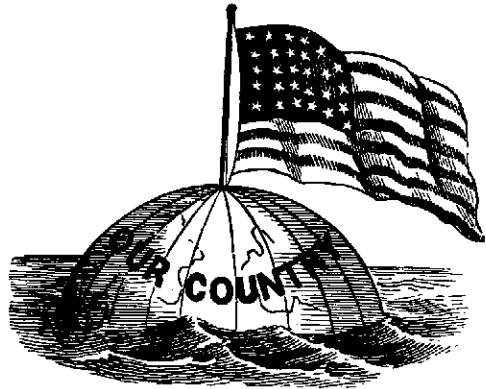
**Banners and Flag Manufacturers.**

Beck Wm. & Sons, 10 and 12 Garfield  
Place  
Benziger Bros., 343 Main  
Block Printing and Publishing Co. The,  
242 Main.....\*1664  
Cincinnati Regalia Co. The, 232 E. 4th  
Foster Frank T. 406 Vine  
NATIONAL FLAG CO. THE, Flint,  
Faulkner, Wade and Denman....\*7285  
PATTON R. J. & CO. 137 E. Pearl....\*2098  
Pettibone Manfg. Co. 628 Main ..... \*1761  
Svendsen Chas. 20 E. Court.....\*102

**Bar Drainers.**

Geldreich A. n.w.cor. Central Av. and  
Oliver  
Niehaus Adolph, 1516 Race  
Sprick J. H. 1314 Walnut

**Bar Drainer Manufacturers.**

Sprick J. H. 1314 Walnut

**Bar Fixtures.**

(See also Store Fixtures.)

Brunswick-Balke-Collender Co. 130 E. 6th  
.....\*1240  
Burhen & Bro. 127 Sedam, Sedamsville  
Dietz Henry, 1249 Plum  
Hagmeier J. n.e.cor. Colerain Av and  
Dorman

## BAR FIXTURES—Continued.

Huss Bros. Mfg. Co. n.w.cor. Carlisle Av  
and John.....\*7084  
KLOAK BROS. & CO. n.w.cor. Pearl and  
Elm.....\*1017  
Ottmann M. & Co. 1415 Central Av  
SCHMITT & BRO. 222 Main, Factory 5  
Produce Av  
Schmitt & Co. 209 Main.....\*1173  
Schwill F. A. & Son, 317 Main.....\*339

## Barber Shops.

Ackerman Chas. 605 Walnut  
Alexander N. 414 Central Av  
Alexander T. G. 506 John  
Allen Charles, 3169 Jefferson Av  
Allen Edward, 702 Barr  
Allen G. W. 407 W. 7th  
Anderson A. C. 134 W. Front  
Aneshausel C. W. 2000 Hunt  
Arens Christ. 333 E. 5th  
Arnold G. W. 289 W. McMicken Av  
Asch Edward 1010 Freeman Av  
Babel Joseph, 936 Bank  
Bacherts W. V. 2162 Central Av  
Bachmann A. J. 2906 Vine  
Baer P. H. 1547 Chase Av  
Bahr John C., Reading rd. nr. June  
Bargen John, 1404 Race  
Balz Jacob, 909 W. 5th  
Barnett J. 717 Broadway  
Barthel Andy, 802 Bank  
Bass J. H. 434 Walnut  
Bates P. 230 Longworth  
Bauer Jas. 2552 Vine  
Bender J. C. 803 Main  
Bermann Welbert, 208 E. 6th  
Bernhard Wm. 1804 Powers  
Bernhardt Albert, 1015 W. Liberty  
Betscher John, 2415 Eastern Av  
Bice John W. 1523 Vine  
Bielefeld A. W. Hyde Park  
Blackmore & Watson, 414 W. 4th  
Blank Anthony J. 1037 Freeman Av  
Blank Wm. H. 1107 W. 8th  
Blum John, 207 E. 4th  
Blum Jacob, 506 Elm  
Bodemer Jordan, 928 W. Liberty  
Boersherz Geo. 107 W. 12th  
Bogenreif John, 531 W. Liberty  
Bohnert Bros. 405 W. 5th  
Bohmer Fred. 905 Central Av  
Bollinger Chas. 23 Vine  
Booso Wm. T. 4217 Spring Grove Av  
Born George, 1515 Baymiller  
Bradford A. S. 632 Broadway  
Bradford G. W. 516 Vine  
Bradley F. M. 431 Sycamore  
Brand Ed. 1509 Linn  
Branen Frank J. 151 Massachusetts Av  
Braun Louis, 1417 Sycamore  
Brenneis Wm. 652 W. McMicken Av  
Brown J. E. 422 Walnut  
Buchholz Emil, 1813 Vine  
Buchtman Louis, 2757 W. 6th  
Buhl John, 30 W. 9th  
Burger Frank, 1209 Linn  
Burnet House Barber Shop, 307 Vine  
Burton Peter H. 419 E. 6th  
Bush Geo. 981 Martin  
Butz M. Spring Grove Av. opp. Chester  
Park  
Casey J. W. Odd Fellows' Temple  
Central Bath Co. 1201 Central Av  
Cancelliere M. 628 Central Av  
Canderson A. C. 144 W. Front  
Cincinnati Barber School, 428 Plum  
Clay Wm. A. 741 Gilbert Av  
Coates Lloyd, 40 1-2 E. McMicken Av  
Coleman Sam'l, 1600 Carl  
Collins Sam'l, 205 Mill  
Cook Louis, 189 Western Av  
Correvont A. 735 W. 2d  
Dasch Leo. 51 Plum  
Deck Valentine, 507 Vine  
Deck Peter, 615 Elm  
Deckert Jos. 4010 Hamilton Av  
Delp Chas. 1204 Gest

## BARBER SHOPS—Continued.

Delp John, 1049 Freeman Av  
DeHelf Paul, 1628 John  
Detzel Frank, 1123 Elm  
Detzel M. 624 and 704 Main and Stag  
Hotel  
Deutsch Geo. 2005 Western Av  
Dixon John, 206 E. 2d  
Dicunzolo & Bro. 205 W. 3d  
Doll Fred. 317 Central Av  
Dopple Joe, 844 Clark  
Dorst John A. 1113 Race  
Downing C. B. 768 W. 5th  
Droescher Edw. 718 W. 4th  
Dunker Ed. 1527 Cutter  
Dunlap Harry, 5 Mill  
Ergelbrecht Chas. 1145 Hopple  
Ebinger Geo. 944 W. McMicken Av  
Ellis Howard P. cor. Warsaw & Seton Aves  
Emery Hotel Barber Shop, 15 Emery Ar-  
cade  
Enderes John, 923 Walnut  
Epstein J. 428 W. 7th  
Eureka Barber Shop, 506 Elm  
Ewald John, 946 W. McMicken Av  
Faessler Edw. 2301 W. Clifton Av  
Falk A. W. 3203 Colerain Av  
Fambri Louis, 1634 Race  
Feldman Con. 1013 Main  
Faessler Edw. 241 Clifton Av  
Fedden Bernard, 2132 German  
Fehr Chas. 2188 Central Av  
Fielding W. H. 310 George  
Fleischer Adolph, 1001 Baymiller  
Foley Joseph J. 1555 W. 6th  
Fortson R. 118 W. 6th  
Fotsch Louis, 1812 Vine  
Fox Chas. 529 Sycamore  
Frank Herman, 510 W. Liberty  
Frantz Geo. J. 414 W. 4th  
Fritsche Herm. 1607 Freeman Av  
Fritsch Joseph, 842 W. 5th  
Fuller T. 940 State Av  
Funk Fred. 604 Sycamore  
Gebhart George H. 2226 Eastern Av  
Gehefer Cornelius, 4035 Eastern Av  
Gehefer E. 229 Webster  
Geiss Conrad, 148 E. Court  
Genslinger S. 1704 Western Av  
Gentsheimer Henry, 7 E. 13th  
Geldreich Robt. 137 E. McMicken Av  
Giblin Patrick, 336 W. Front  
Gibson House Shaving and Bath Rooms,  
Walnut, bet. 4th and 5th  
Gick John A. 2032 Vine  
Gieringer S. 106 Henry  
Girard J. 921 Elm  
Glankler John, 1642 Vine  
Gleason P. A. 1428 Linn  
Goda Aug. 1814 Race  
Goda Henry, 1704 Vine  
Goldstein Chas. 654 W. 5th  
Graham C. A. 136 N. Main  
Grasso D. 402 Lock  
Graves Omer, 2907 Eastern Av  
Grosser Charles, 1320 Freeman Av  
Grothe Fred. 495 McMillan  
Gruber Edmund, 1524 Vine  
Gude George, 824 E. Pearl  
Haas Christ, 55 McMicken Av  
Hafner Louis, 1055 Linn  
Hamel Henry, 129 Allison  
Haney James, 2313 W. 8th  
Haucke H. H. 1137 Draper  
Hansen John, 1015 Main  
Harbaugh Frank, 923 Freeman Av  
Harris Sam B. 416 E. Front  
Hartman Jacob, 2880 Colerain Av  
Hartmann Frank, 1305 Vine  
Hatch & Green, 312 E. 6th  
Hattendorp H. 3802 Colerain Av  
Hauck Henry H. 1137 Draper  
Hauck & Stieringer, 139 E. 4th  
Haungs E. A. Wooster Pike  
Hecker Lou. 1014 Central Av  
Hegge H. B. Sr. 419 Woodward  
Heineman & Lerch, 3002 Colerain Av  
Helck Michael, 1417 Central Av  
Helver Martin, 1577 Linn  
Henn Jacob, 3949 Spring Grove Av  
HERGERT FRED. 1100 E. Front

## BARBER SHOPS—Continued.

Herkert Philip, 1923 Western Av  
 Herkert Ph. 1923 Western Av  
 Herman John, n.w.cor. 6th and Carr  
 Herman C. A. 36 W. Court  
 HESSE J. F. 9 and 11 W. 4th  
 Hiltner Geo. 2516 Vine  
 Hock Wm. 1428 Main  
 Hockstrasser John, 711 Steiner  
 Hofer Gust. 1622 Elm  
 Hoffmann Anton, 211 E. 5th  
 Hoffmann John A. 504 Lock  
 Holzweiss Hugo, 233 Abigail  
 Hoorman Christ. 2023 Freeman Av  
 Hoss W. H. 652 W. 5th  
 Huberti Albert, 611 Delhi Av  
 Hughes Chas. 4002 Colerain Av  
 Hurtig R. A. 512 Freeman Av  
 Huschle Wm. 1043 Central Av  
 Hutchinson A. 329 E. 6th  
 Iker W. J. 2625 Woodburn Av  
 Inderrieden A. H. Winton Place  
 Jacober Joseph K. 1416 Vine  
 JAMES & BURGER, 628 Central Av  
 Jamison W. W. 660 Baymiller  
 Janssen B. H. 1072 Oehler  
 JOHNSON HARRY, 521 Main, Lincoln  
 Inn Court  
 Johnson W. H. 610 Broadway  
 Johnston W. H. 436 W. 5th  
 Jones Frank, 655 Carr  
 Jones M. 3 Giffin  
 Jones W. 41 E. 6th  
 Jutzi Chas. C. 506 Elm  
 Kaemmer Jos. cor. Vine and Boone  
 Kahl Louis, 3011 W. 6th  
 Kaps Louis, 2461 Gilbert Av  
 Kaufman Geo. 2226 Spring Grove Av  
 Kauther Jacob, 3661 Colerain Av  
 Kauther Philip, n.e.cor. Elmore and  
 Miller  
 Keller Ernest, 3621 Warsaw Av  
 Keller E. A. 2601 Eastern Av  
 Keller Valentine, 1035 Broadway  
 Kepler L. E. 2119 W. 8th  
 Kihn Alex. 221 E. 4th  
 Kissell Rudolph, 236 E. 3d  
 Kissel R. 235 Broadway  
 Kistner Fred. W. Reading Road, Avon-  
 dale  
 Klein J. 6 E. McMicken Av  
 Knabe Jos. 1935 Freeman Av  
 Knebel John, 1010 Neave Building  
 Koch Herman, 1720 Linn  
 Koch Fred. W. 22 E. Liberty  
 Koehnke Anna Mrs. 32 W. 6th  
 Koehm Fred, 2023 Vine  
 Koenig John, 2247 Victor  
 Kramer Chas. 513 Findlay  
 Kramer Frank, 1434 Cutter  
 KRAUTZWASSER GEO. 420 E. 2d  
 Kunker Edward, 717 Clark  
 Kreh George, 1820 Elm  
 Kuettner Hubert, 1535 Baymiller  
 Kuettner & Carroll, 1066 Flint  
 Kuhn Geo. 203 W. McMicken Av  
 Kuebel John jr. 1010 Neave Building  
 Kunkel Edmund, 810 York  
 Kuntz George, Ida and Monastery  
 Lachtrop Geo. 1317 Vine  
 Lacher Wolfgang, 1718 Elm  
 Lamar Barber Shop, 527 Elm  
 Lambert Fred. Vandalia Av near Apple  
 Lange H. 2827 Colerain Av  
 Lange & Stottman, 35 W. 12th  
 Lawrence Frank, 133 W. 6th  
 Lederhaus Wm. 207 Woodward  
 Legg Ernest R. 3966 Eastern Av  
 Lepper John, 1106 St. Gregory  
 Leuthner Louis, 748 Laurel  
 Lewis Fountain jr. 432 Vine  
 Lewis Fountain sr. 510 Race  
 Lewis Geo. A. 2112 Gilbert Av  
 Lienhard Chas. 746 W. Court  
 Liggett Wm. 2008 Eastern Av  
 Lohrum John, 1026 Central Av  
 Lohrum P. W. 3911 Colerain Av  
 Lombardy Barber Shop, 320 W. 4th  
 Lout J. E. 3514 Warsaw Av  
 Lux Gottfried, 1612 Sycamore  
 McCampbell W. P. 839 W. 8th  
 McCord Wm. 1329 Central Av

## BARBER SHOPS—Continued.

MCDONALD WM. H. 127 Broadway  
 McEwen Michael, 529 Plum  
 McMillan James, n.w.cor. Baltimore and  
 Sycamore  
 McNanie James, 1772 Hanfield  
 McRoberts John, 912 E. McMillan  
 Maienschein J. 1506 Elm  
 Malter Jacob, 105 Sycamore  
 Marazzi Louis, 32 Green  
 Martin W. F. 516 W. 4th  
 Marrier Wm. 250 E. 5th  
 Matt Peter, Gilbert Av. nr Ruth  
 Maurer Wm. 2839 Eastern Av  
 Meixner F. 214 E. 5th  
 Mertz Conrad C. 420 Hunt  
 Metz Bros. n.w.cor. 5th and Baymiller  
 Meyer Valentine, 271 McMicken Av  
 MEYERS H. J. 602 Lock  
 Miller Wm. 1634 Vine  
 Miller J. 777 W. McMicken Av  
 Milton Wm. 2308 May  
 MITCHELL BLDG BARBER SHOP, 9  
 W. 4th  
 Moerschel Conrad, 299 W. McMicken Av  
 Montgomery W. 534 Race  
 Moon John, Liston Av, Cullom's Station  
 Moser Fred, 1206 Broadway  
 Mosley Wm. H. 535 W. 5th  
 Motz August, 2108 Freeman Av  
 Mueller John G. cor. 6th & State Av  
 Mueller Geo. J. 2138 W. 6th  
 Mueller John, 1526 Central Av  
 Mueller Geo. 111 E. 13th  
 Mueller John, 228 W. McMillan  
 Muller Wm. 1634 Vine  
 Muschler Peter, 5 E. 7th  
 Neal M. J. 3407 Eastern Av  
 Nieman Jos. 1304 Freeman  
 Oates John, 503 W. 5th  
 Ochs John, 709 Baymiller  
 Odensas Ed. J. 1934 Central Av  
 Oettel Emil P. 3829 Glenway Av  
 Ohm John, 1426 Walnut  
 O. K. SHAVING & HAIRDRESSING  
 PARLORS, James & Burger, Proprs,  
 628 Central Av  
 Pabst Chas. 22 Allison  
 Paugh Frank, 2478 W. 6th  
 Paul B. 2010 Vine  
 Peak Benj. F. 925 Vine  
 Peak Peter, 925 Vine  
 Peter Philip, 913 Walnut  
 Petersen Chas. 1618 Hewitt  
 Peterson D. 733 Clark  
 Pfahler Peter, 1332 Walnut  
 Pfanzen John, 2329 W. Clifton Av  
 Phillips Jacob, n.w.cor. Township and  
 Sidney Av  
 Pieczonka Oscar, 323 Abigail  
 Pilon Jos. 6 W. 8th  
 Planz John A. 11 Findlay  
 Poehner A. 1121 Walnut  
 Pohle J. Jr. 814 Elm  
 Pollak Jacob, 28 E. Liberty  
 Pollak Moritz, 434 Central Av  
 Pollak O. 6 W. 14th  
 Postel Fred. & Frank, 714 Vine  
 Prusz John, 729 W. 7th  
 Quinby Ben. F. 1067 Cutter  
 RADFORD HARRY, 421 E. 2d  
 Reed C. 403 W. 4th  
 Reichrath Jacob, 437 Central Av  
 Rettig Valentine, 2527 Colerain Av  
 Richardson George W. s.w.cor. Neave &  
 Storrs  
 Ridinger Geo. 1130 Vine  
 Roberts W. R. 422 Walnut  
 Roehm Emil, 1726 E. McMillan  
 Rohde Richard, 208 Sycamore  
 Roots C. 434 Walnut  
 Ross W. B. 517 Vine  
 Ross B. B. 104 Sycamore  
 Roudbusch Smith, 2454 Eastern Av  
 Rudolf J. 605 W. 6th  
 Runkel Isaac, 1318 Central Av  
 St. Nicholas Barber Shop, s.e.cor. 4th and  
 Race  
 Samson Charles, 3705 Eastern Av  
 Sarver Chas. 2208 Spring Grove Av  
 Sarver John, 135 W. 5th



**BARBER SHOPS—Continued.**

Scales M. V. 1327 John  
 Schaechter A. T. 1700 Central Av  
 Schaefer Geo. 2435 rear Colerain Av  
 Schaeffer Peter, 3946 Eastern Av  
 Schaeffer E. 2132 Central Av  
 Schaller Chas. 511 Central Av  
 Schardt Fred. 408 W. McMicken Av  
 Schellenberg Albert, 343 W. 6th  
 Scherer N. 3966 Eastern Av  
 Schlenker Andrew, 449 Bank  
 Schlenker John, 332 W. 3d  
 Schmidt H. 320 Mill  
 Schmidt H. G. 360 W. 6th  
 Schmidt Geo. 327 W. Liberty  
 Schmieg Jos. 1546 Elm  
 Schneider Jos. 1125 W. 6th  
 Schoettinger John, Reading R'd Avondale  
 Schonell W. 566 Freeman  
 Schomackers Wm. J. 230 Abigail  
 Schrank W. A. 1204 Freeman Av  
 Schubert John H. 555 Freeman av  
 Schuchardt Otto G. 127 E. 6th  
 Schuermann Julius, 1003 Vine  
 Schultz Fred. 1313 Main  
 Schuler Chas. 311 E. 3d  
 Schwaegerle Fred. 1330 Harrison Av  
 Schwaegerle Geo. F. 1570 Freeman Av  
 Schwardt Fred. 408 W. McMicken  
 Schwartz Aug. 704 Freeman Av  
 Schweitzer A. 1697 Westwood Av  
 Schwing Louis, 1512 Vine  
 Seibert Adolph, Wooster Pike  
 Seibert Fred. 15 Emery Arcade  
 Selkman Wm. 2027 Madisonville Av  
 Shuerman Julius, 1003 Vine  
 Silbernagel H. 1603 Central Av  
 Simon Mark, 18 W. 6th  
 Simpson T. P. 1606 Chase Av  
 Smith J. H. 132 E. 3d  
 Smith John R. 1423 Eastern Av  
 Sommers & Sheid, 636 Elm  
 Spaith Geo. 427 Walnut.....\*988  
 Spangler Jos. cor. Imogene Av. and Stetson  
 Speiss Adam, 19 W. 15th  
 Spencer John, 307 Vine  
 Stang D. 3968 Eastern Av  
 Steiner John, 11 W. 7th  
 Steinberger Andrew, 511 Freeman Av  
 Stentz Jacob, 3108 Warsaw Av  
 Stokes S. A. 328 Vine  
 Streng Geo. J. s.e.cor. Baymiller and Findlay  
 Taylor John R. Glenway Av  
 TAUL A. 413 W. 5th  
 THEDIECK G. L. 419 Woodward  
 Thiele Henry, 2929 Falke  
 Thiele Henry, 29 Falke, Corryville  
 Thines Wm. 2811 Woodburn  
 Thinnes Michael, 1810 Queen City Av  
 Throenle John P. 1575 Central Av  
 Thuenemann F. 1722 Main  
 Theobald Henry, 610 W. 5th  
 Thomas E. 427 Broadway  
 Thomas & Frazier, 605 John  
 Thomas John, 5 Giffin  
 Tieke Geo. 4040 Delaney  
 Todd & Gaines, 524 Walnut  
 Trapp W. 737 Clark  
 Trott Jos. M. 104 Findlay  
 Tresil Philip, 111 W. 15th  
 Truschel Phil. 111 15th  
 Urichio Robt. 604 Vine  
 Vater Louis, 630 E. Pearl  
 Vogt John, 1124 Broadway  
 Vollrath J. W. 326 W. 4th  
 Von Grossheim Wm. 15 W. Liberty  
 Voss C. & Co. 516 W. Fourth  
 Wagner Bros. 406 Vine  
 Wahl Albert, 3828 Glenway Av  
 Wahl Wm. 3787 Warsaw Av  
 WALLACE JOHN T. 1054 Central Av  
 Walpoie Thomas F. 1934 Gest

**BARBER SHOPS—Continued.**

Warch Henry, 2178 McLean Av  
 Warther Geo. 208 W. 9th  
 Watson R. W. 534 Race  
 Weaver R. 10 W. 12th  
 Weber Adam, Little Miami Depot  
 Weber Jos. 2020 Mohawk Place  
 Weigle Julius C. 1004 Gest  
 Weintz Chas. 34 W Front  
 Weiss Jos. 1404 Elm  
 Weitzel Chas. J. 1643 Walnut  
 Wieber Louis, 405 E. Pearl  
 White E. A. 2816 Woodburn Av  
 Wilbon Henry, 659 W. 5th  
 Willsey & McCreddie, 1156 Harrison Av  
 Williams Sidney, Wehrman Av near Fredonia Av  
 Williamson Henry, cor. 8th and Matson Place  
 Wilschke E. 110 W. Liberty  
 Wirth Andy, 1522 Harrison Av  
 Wissel Jacob, 2639 Western Av  
 Witt Wm. 1746 Sycamore  
 Woelfer Frank, 11 W. 15th  
 Woodburn Oattie, 2727 Eastern Av  
 Woods V. 1008 W. 6th  
 Works Chas. 401 John  
 Zang Geo. s.w.cor. Harrison and Knorr Avenues  
 Zobel Aug. 1721 Elm  
 Zoeller Louis, 1902 Elm  
 Zoz Julius, 1918 Queen City Av  
 Zuefle David, 805 Vine  
 Zwilling Jacob, 1628 Hughes

**Barbers' Furniture and Supplies.**

Autenrieth Wm. 13 E. 6th.....\*286  
 Baumann Barber Chair Co. The, 1822 Western Av  
 BERNINGHAUS EUGENE, 1904 to 1912 Western Av.....\*7962  
 Crocker Samuel A. & Co. 37 W. 5th....\*882  
 Hecker Christ. 613 Elm  
 Heath & Co. 810 Vine  
 Knecht Reinhard, 114 W. 15th  
 National Billiard Manfg. Co. The, 6 to 10 W. Canal ..... \*919

**Barbed Wire.**

Belmer H. & Co. 29 E. Pearl.....\*1092  
 Cinc'nati Barbed Wire Fence Co. Fairmount Station, C. H. & D. R.R. Office 47 W. Pearl.....\*7023  
 Gholson Fencing Co. The, 324 E. 4th  
 Gholson H. G. 140 Gilbert Av  
 Harmeyer E. F. 359 Walnut.....\*359

**Barrel Dealers.**

Ernst Andrew, 106 Findlay  
 Kemper John, 28 Logan  
 Van Agthoven Antony, 187 Commerce .....\*1917

**Barrel Staves and Headings.**

Raible Bros. 1309 to 1315 Gest.....\*7667

**Base Ball Supplies.**

Bandle Arms Co. The, 610 Main.....\*1032  
 Bennett A. A. 434 Main  
 Goldsmith P. & Sons, 7 E. Pearl  
 Hanauer Chas. & Bro. 614 and 616 Walnut .....\*2038

**BASE BALL SUPPLIES—Continued.**

Hawley J. R. 408 Vine.....\*889  
 Herrmann Paul, 638 Main  
 Spinney John A. 49 W. 6th

**Basket Manufacturers.**

(See also Wood and Willowware.)

Acomb Geo. W. 526 W. 6th  
 Asbach Chas. 2943 Sidney Av  
 Boehm John G. 1825 Elm  
 Compton, Ault & Co. s.e.cor. 2d and Walnut.....\*1263  
 Discher Dietrich, 614 Main  
 Eberenz John, 607 State Av  
 Hartley Arthur, 708 Clark  
 Heath Morris & Co. 234 W. 6th.....\*1882  
 Hehre Henry, Liberty near Oak Av  
 Kade Paul, 340 E. Pearl  
 Menzer B. 1711 Pleasant  
 Milius Jacob, 342 E. Pearl  
 Ott Chas. 2767 W. 6th  
 Roth Vincent, 145 Bremen  
 Ullrich F. C. 11 E. Canal  
 Wenz Adam, 303 W. 6th  
 Wetterer Herman, 3960 Eastern Av

**Bath Houses.**

Central Bath Co. 1201 Central Av  
 De Hoog Dr. J. W. electric and massage  
 baths, 1367 Warsaw Av  
 Lenhard Chas. 746 W. Court  
 Munro Turkish Bath Co. The, 29 W. 7th  
 .....\*719  
 Prescott W. I. 634 Race  
 Russian Steam Bath House, 615 W. Court  
 Seibert Fred. 15 Emery Arcade  
 Spaith George, 427 Walnut.....\*988  
 Spickerman M. filtered water baths, 429  
 Broadway and 640 Vine.....\*1940  
 Stock A. 1914 Elm  
 TAUL A. 413 W. 5th

**Batteries.**

(All Kinds.)

Aluminum Battery Co. 528 Main  
 AUTENRIETH WM. 13 E. 6th.....\*286  
 Crocker S. A. & Co. 37 W. 5th.....\*882  
 Jones Bros. Electric Co. 122 E. Court.\*939  
 Physicians' Supply Co, 622 Lodge  
 National Commercial Co. 528 Main  
 SCHOPPER FRED. D. & CO. rooms 11  
 and 12, 512 Race.....\*560  
 Schultz W. J. & Co. 13 E. 6th  
 STANDARD ELECTRICAL WORKS,  
 s.w.cor. Elm and Pearl.....\*819  
 Woche Max & Son, 23 W. 6th.....\*182

**Bedding.**

(See Mattresses and Bedding.)

**Bed Lounge Manufacturers.**

Bigeon Charles, 226 W. 5th.....\*1971  
 Closterman Henry, 319 W. 2d.....\*1769  
 Hentschel August, 324 W. Court.....\*7248  
 Streit & Schmidt, Hopkins and Harriet  
 .....\*7055  
 Vehr Geo. Parlor Frame Co. 1259 W. 7th

**Beef Packers.**

(See Pork and Beef Packers.)

**Bee Keepers' Supplies.**

MUTH CHAS. F. & SON, 2146 Central Av  
 .....\*7462

**Beeswax.**

MUTH CHAS. F. & SON, 2146 Central Av  
 .....\*7482

**Beer Bottlers.**

Banner Bottling Works The, Canal and  
 Walnut  
 Eagle Bottling Works, 1019 Broadway  
 Foss-Schneider Brewing Co. The, 943  
 Freeman Av. and 12 to 30 Fillmore  
 .....\*7774  
 Gambrinus Stock Co. Sycamore, Abigail  
 and Sycamore .....\*1201  
 Gerke Brewing Co. The, s.e.cor. Plum  
 and Canal .....\*2020  
 Branch 38 Curtis, Walnut Hills  
 Hauck John Brewing Co. The, s.w.cor.  
 Dayton and Central Av.....\*7944  
 Heckermann Wm. & Co., factory 1619  
 Walnut  
 Jackson Brewing Co., The. cor. Elm and  
 McMicken Av.....\*154  
 JUNG BREWING CO. THE, 2011 Free-  
 man Av .....\*7832  
 Kauffman John Brewing Co. The, 1622  
 Vine.....\*514  
 Lion Brewery, s.w.cor. Liberty and Plum  
 .....\*7464  
 Bottling Department.....\*7047  
 Moerlein Christian Brewing Co. The,  
 2000 Elm.....\*1712  
 Bottling Department 1920 Elm.....\*479  
 Office 2019 Elm.....\*1735  
 Queen City Bottling Works The, 1619  
 Walnut  
 Stothfang H. F. & Bro. n.w.cor. Central  
 Av. and David  
 Walker J. Brewing Co. The, 1125 Syc-  
 more .....\*1867  
 Western Bottling Co. s.w.cor. Freeman  
 and Bank.

**Beer Coolers.**

(See Refrigerators.)

**Beer Faucet Manufacturers.**

Cleveland Faucet Co. The, 1008 Vine...\*119  
 Varwig Manufacturing Co. The, 715 W.  
 Court.....\*7570  
 Walker Geo. H. 120 Longworth.....\*184

**Beer Stamp Protectors.**

Stegner Bros. 1314 Sycamore

**Beer Pipe Cleaners.**

CINCINNATI STEAM FLUSHING CO.  
 204 W. 9th.....\*2239

# CONKLYN & ACKERMAN

"DAYTON," "FENTON," "PATEE,"

—AND OTHER—

## High Grade Bicycles

\*=====AND SUNDRIES.=====\*

204 West Seventh Street, Odd Fellows' Temple,

TELEPHONE 725.

CINCINNATI, O.

### Beer Pumps.

Cleveland Faucet Co. The, 1008 Vine...\*119  
Liquid Carbonic Acid Manfg. Co. 36 and  
28 E. Court .....\*402  
McGowan John H. Co. The, 54 to 58 Cen-  
tral Av.....\*788  
PORTER GEO. F. BEER PUMP CO.  
THE, 204 W. 9th.....\*2239  
Varwig Manufacturing Co. The, 715 and  
717 W. Court.....\*7570  
Wittgenfeld & Co. 608 Vine.....\*240

### Bell Hangers.

(See Locksmiths and Bell Hangers.)

### Bell Manufacturers.

BUCKEYE BELL FOUNDRY, 428 to 434  
E. Second.....\*1183  
Cincinnati Bell Foundry Co. The, cor.  
Richmond, Harriet and Court....\*7519  
VANDUZEN E. W. CO. THE, 428 to 434  
E. Second .....\*1183

### Bellows Manufacturers.

Gunter A. J. 2025 Hunt

### Belting and Hose.

American Oak Leather Co. 336 Main.\*1367  
Tannery McLean Av. nr. Kenner.\*7740  
Baldrige & Hogan Saw Co. 9 Vine.\*1455  
Bell Thos. J. & Co. 320 Main.....\*1996  
Bradford Belting Co. n.w.cor. 2d and  
Walnut .....\*1251  
Cattell A. C. & Co. The, 126 W. 4th  
CLEVELAND RUBBER WORKS CO.  
612 Race .....\*1920  
Fayerweather & Ladew, s.w.cor. 3d and  
Plum.....\*1039  
Gilbert Belting Co. 75 to 79 Elm.....\*724  
Kinsey E. A. & Co. 331 W. 4th.....\*1302  
LAIDLAW-DUNN-GORDON CO. THE,  
s.e.cor Pearl and Plum, office 235 W.  
Pearl .....\*1967  
Works Tweeddale .....\*5794  
McGowan John H. & Co. The, 54 to 58  
Central Av .....\*788  
Merkel Bros. 318 W. 3d.....\*1443  
New York Belting and Packing Co. 134  
W. 2d  
Page Belting Co. 134 W. 2d

### BELTING AND HOSE—Continued.

Queen City Supply Co. s.w.cor. Pearl and  
Elm.....\*1188  
REVERE RUBBER CO. 425 Main....\*1904  
Sharp Joseph, 457 E. Front.....\*250  
Johnson R. G. & Co. 74 Perin Bldg  
Uihlein Julius & Co. 134 W. 2d.....\*1234  
Wirthlin Bros. 305 W. 2d.....\*2096

### Belt Fasteners.

Buffalo Specialty Mfg. Co. Plum and  
Central Av

### Bicycle Japanning.

ANDRUS R. K. 23 E. Canal  
Lohle Theo. rear 386 Hopkins

### Bicycles.

ANDERSON CYCLE WORKS, n.w.cor.  
Race and Canal  
BANDLE ARMS CO. THE, 610 Main.\*1032  
Cincinnati Bicycle Supply Co. 136 W. 9th  
Cincinnati Cycle Livery Co. 807 Race  
Crouch Wm. B. 811 Elm  
Coneys & Neale, 3710 Eastern Av  
Clermont & Co. 211 W. 9th  
CONKLYN & ACKERMAN, 204 W. 7th  
Closterman Cycle Co. s.e.cor. 8th & Race  
FOLEY & WILLIAMS MANFG. CO. 127  
and 129 W. 6th.....\*1621  
Gray Emmet P. 620 Race.....\*1329  
Gormully & Jeffrey Mfg. Co. 516 Main  
Hanauer Chas. & Bro. 614 and 615 Wal-  
nut.....\*2028  
Harris Geo. 211 W. 9th  
Hewitt F. B. & Co. 718 Race  
Indiana Bicycle Co. 613 Vine  
Kre'nan Cycle Co. The, 107 E. 8th  
Mattingly E. L. 3920 Eastern Av  
Miller Ed. H. 804 Race  
Miller & Roemele, 1429 Plum  
Mullich & Grafe, 821 Vine  
Norwood Cycle Co. 808 Race  
Pape Walber, 1908 State Av  
Poorman J. E. 622 Race.....\*964  
Powell & Clement Co. The, 418 Main...\*86  
Queen City Cycle Livery Co. The, 32 W.9th  
Roemele Carl F. 30 E. 8th  
See Geo. S. 208 W. 7th  
Smith & Kessler, 719 Race  
Schlueter Cycle Mfg. Co. 60 to 66 Plum  
.....\*2378  
Scott Cycle Co. 810 Race  
TUCKER A. P. 224 E. 9th, 2d floor

# FRANK NUNNING & SON, BOLT WORKS, MACHINE AND GENERAL BLACKSMITHS

\*—\* MANUFACTURERS OF —\*

## Bridge Bolts, Girders, Wagon Axles, Fifth Wheels,

AND ALL KINDS OF

## Wrought Iron Work, Bridge Castings, Coal Elevator Cars, Trucks, Soap Frames, Switches and Frogs.

ALL KINDS OF SCREW-CUTTING A SPECIALTY.

No. 218 W Front St., - - - CINCINNATI, O.

### JOB WORK PROMPTLY ATTENDED TO.

#### Bicycle Repairs.

ANDERSON CYCLE WORKS, 1011 Race  
Hulvershorn Wm. 706 Race  
See Geo. S. 208 W. 7th  
TUCKER A. P. 224 E. 9th, 2d floor

#### Bicycle Sundries.

ANDERSON CYCLE WORKS, n.w.cor.  
Race and Canal  
CONKLYN & ACKERMAN, 204 W. 7th  
Hall Moore Mfg. Co. Room K, Pike Bldg  
Hanauer Chas. & Bro. 614 and 616 Wal-  
nut.....\*2028  
See Geo. S. 208 W. 7th

#### Billiard Room Supplies.

National Billiard Manfg. Co. The, 6 to 10  
W. Canal .....\*919

#### Billiards.

(See also Saloons.)

Atlantic Garden, 615 Vine  
BASH'S FAMOUS RESORT, 1810 Vine  
Billigheimer Dave L. 518 Vine.....\*168  
Blasing Joseph, 2483 Eastern Av  
Bocklage Clem. s.w.cor. Hunt and Wood-  
ward  
BROWDERS J. B. 512 W. 5th  
Bruning Frank, cor. Excelsior and N.  
Main  
Burdick C. H. 11 to 13 W. 5th.....\*938  
Burnet House, n.w.cor. 3d and Vine..\*465  
Dutmann Louis, s.e.cor. 15th and Race  
Fortman Louis A. Ida and Monastery  
Francis Frank, 620 Vine  
Gibson House, Walnut, bet. 4th and 5th  
Gilligan A. J. 628 Vine  
Gilbert C. E. n.e.cor. 6th and John  
Gruenke Hugo, 1013 E. McMillan  
Henry Frank, 141 Broadway  
Honing & Baylis, 418 and 426 Vine  
Kamp Joseph, 10 E. 6th  
Leonard Thos. n.e.cor. 4th & Sycamore  
Manheimer Ike & Son, 1306 Vine  
MASON & MORRIS, 428 W. 5th  
Palace Hotel Bar, 613 Vine  
Patterson J. T. 415 Central Av  
Polinsky Leon, 212 Longworth  
Seamer Conrad, 524 W. 5th  
Reis A. J. n.e.cor. Pearl and Central Av  
Schroeder W. 745 Gilbert Av  
Wahl Jos. 513 Vine  
Webster Alex. 432 E. 6th  
Wortmann L. 637 Vine  
Wuesterfeld Wm. B. 524 Culvert

#### Billiard Table Manufacturers.

American Billiard Table Co. 924 McLean  
Av  
Brunswick-Balke-Colender Co. The, 130  
E. 6th.....\*1240  
Flick Jacob, 206 W. Court  
Gunklach A. & Co. 96 W. Canal.....\*919  
Gunklach H. & Sons, rear 1130 Vine  
Huss Bros. n.w.cor. Carlisle Av and John  
.....\*7084  
National Billiard Manfg. Co. The, 6 to 10  
W. Canal .....\*919

#### Bill Posters.

CHAPMAN JOHN CO. The, 17 Long-  
worth .....\*2314

#### Birds.

Espich Bird Store, 15 E. 6th  
Ewald George, 26 E. Court  
Haller Blasius, 1108 Vine

#### Blank Book Manufacturers.

(See Bookbinders and Blank Book Manu-  
facturers.)

#### Blacksmiths.

(See also Horseshoers and Wagon  
Makers.)

Adam Jacob, 207 E. 8th  
BAXTER & CO. 312 E. 6th.....\*44  
Bayer Geo. 1519 Gest  
Belloni & Co. Madisonville Av. O'Bryon-  
ville  
Biltz Ed. 6 Giffin  
Binder August, 2953 W. 6th  
Boland Wm. 442 E. Pearl  
Bohlander Adam, 4146 Colerain Av  
Burdick Benj. 1212 Sycamore  
Burdorf Henry, 421 Hunt  
Dethlefs P. 101 Logan  
Dhonau & Son, 3814 Colerain Av  
Diesman J. 413 E. 8th  
Dorn John, 1638 Walnut  
Dosch Henry, 1031 W. Liberty  
EGGERS GEORGE, 226 E. 7th  
Elliott & Lees, Grandin Road, O'Bryon-  
ville  
Fey Nicholas, 381 Colerain Av  
Fey Peter, 1655 Westwood Av  
Finn John, n.e.cor. Charlton and Vine



**BLACKSMITHS—Continued.**

Fischer John M. Harrison Av. w. of toll-gate, 24th Ward  
 Freeman Av. Blacksmith and Wagon Shop, 646 Freeman Av.....\*7080  
 Fullerton C. M. 1205 Sycamore  
 Gausepohl Geo. 1445 Harrison Av  
 Gleason John & Co. 219 W. Pearl  
 Grimm A. 1172 Harrison Av  
 Gunter A. J. 2025 Hunt  
 Haring John, 1011 State Av.....\*7125  
 Heitzler John, 2836 Colerain Av  
 Hilbert C. B. Sons, rear 1114 Elm  
 Hines Wm. 533 Carr  
 Holzman Geo. R. 218 W. Pearl  
 Jones Jos. 450 E. Front  
 Keamm Lewis, 4056 Colerain Av  
 Kiefer Peter, 121 Broadway  
 Kihm John, 2409 Eastern Av  
 Kinker & Koehler, 111 E. Canal  
 Klemm Louis, 4058 Colerain Av  
 Lambers Bernard, 2508 Vine  
 McCollum J. L. 1862 Eastern Av.  
 Merckel Chas. 1919 Race  
 Metzler Peter, 2865 Colerain Av  
 Meyer Frank, cor. Delhi Av and Baughan Road  
 Monarch Tire Co. 213 W. 2d  
 Morten E. J. 2510 Eastern Av  
 Nott Sherman, Taylor Av bet. Columbia and Eastern Aves  
**NUNNING FRANK & SON**, 218 W. Front  
**O'GARA PATRICK**, 229 Plum.....\*952  
 Ossenschmidt C. Reading Road, Avondale  
 Ostenfeld Fred. Glenway Av. Delhi Township  
 Percival John, 321 Lock  
 Riga & Sandhaas, 2129 Barnard  
 Roller Robert, Wooster Pike  
 Ryan Bros. 333 W. Court  
 Saner Chris. 3063 W. 6th  
 Schaefer Louis, 107 Hunt  
 Selzer Chas. 1204 W. 8th  
 Schmidt M. P. 830 E. Pearl  
 Schoeneberg Fred, 1905 W. 8th  
 Schroder Chas. 1302 E. Front  
 Schroder & Wahlbrink, 951 W. Front  
 Selzer & Greiter, 1204 W. 8th  
 Slusser Jos. 31 E. Water  
 Staehling Geo. 1432 Harrison Av  
 Stanton & Dewire, 62 Elm  
 Stockhoff B. Kirby Av. opp. Glen Parker Avenue  
 Switzer Medard, Cullom's Station  
 Usinger Louis, 3807 Spring Grove Av  
 Weisberg J. Co. The, 48 Elm.....\*2294  
 Weisberg M. 227 Plum  
 Wendt Henry & Co. 456 E. 2d  
 Wernsing P. 4168 Spring Grove Av  
 Wernicke John, 1509 Harrison Av  
 Wetzell & Zimmermann, Wooster Pike, Linwood  
 Wiley L. 3840 Kellog  
 Williams James, 3709 Kellog Av  
 Winkelman Louis, 14 Giffin  
 Woods E. F. & Son, 3954 Eastern Av

**Bleachers and Pressers.**

Queen City Hat Bleachery, 635 Main  
 Rist A. G. 633 Main

**Blocks and Rigging.**

Harcourt D. M. Tackle Block Co. The, 338 E. Front

**Boarding Houses.**

Adams Mary, 531 Broadway  
 Bertsch Xavier, s.e.cor. 12th and Elm  
 Brahm Mrs. Mary C. 532 W. 4th  
 Buckner Mrs. Hattie, 3 Perry  
 Cincinnati House, n.w.cor. Central Av. and Findlay  
 Delhiefs Claus, 25 W. 12th

**BOARDING HOUSES—Continued.**

Elm St. House, 1549 Elm  
 Elsenhelmer Bros. 831 Walnut  
 Fischer Bernhard, 2647 Colerain Av  
 Fleming Thos. 625 E. Front  
 Portman Lewis A. cor. Ida and Monastery  
 Frey Martin, cor. 6th and State Av  
 Fullmer Robert, 26 Kindel Av  
 Geile Tony, 1036 W. 6th  
 Gehring Henry, 1970 Central Av  
 Goler Peter, Colerain Av. nr. Virginia Av  
 Grenier Chas. 2834 Colerain Av  
 Guttman Robt. 2354 Eastern Av  
 Holtgrew H. 1047 Central Av  
 Hinnenkamp Ben. 2005 W. 6th  
 Hay Mrs. M. 238 McFarland  
 Jack Mrs. Alice, 31 E. 7th  
 Jahncke Herman, 16 E. Court  
 Johnson A. 412 W. 4th  
 Kelly House The, D. A. Kelly prop. 116 Sycamore  
 Kocher Mrs. L. 2019 W. 6th  
 Koth Samuel, 19 Lawrence  
 Krumm Mrs. M. 2142 Central Av  
 Kunstmann Lou's, 3099 Colerain Av  
 Lancaster John, 548 W. 6th  
 Lane Seminary Boarding House, Beech st. Walnut Hills  
 Ludlow House, n.w.cor. 2d and Ludlow  
 Lynaugh Stephen, 440 E. 3d  
 McClelland E. 12 W. 9th  
 McNees Mrs. M. 530 W. 4th  
 Main Street House, cor. 7th and Main  
 Mayer Jos. 1916 Race  
 Meier Pl. 2143 Colerain Av  
 Miller Chas. 65 Hunt  
 Motz Jacob, cor. Western Av. and Cummins  
 Posey Mrs. K. 2108 W. 8th  
 Reiser Otto, 640 Carr  
 Rithman A. C. 203 Main  
 Ritz Catherine, Riverside  
 Rohe John G. 408 Woodward  
 Romer M. 1219 Bank  
 Russell House, 3 E. 8th  
 St. Louis House, 316 W. Front  
 Schaefer Mrs. Fred. 303 Freeman Av  
 Schaller Mrs. A. 1999 Central Av  
 Schmidt H. 315 W. 6th  
 Schmidt Geo. 131 W. McMicken Av  
 Schomaker Barney, 220 E. 6th  
 Schwind Mrs. Otto, 1616 Walnut  
 Sehlhorst A. n.w.cor. South and Depot  
 Solger Roman, 1733 Vine  
 Spengler John, 118 Allison  
 Staabs Conrad, 1447 Harrison Av  
 Sturm Johanna, 423 W. 7th  
 Trinkle Aug. n.w.cor. Central Av. and Findlay  
 Tritscheler Martin, 221 E. 8th  
 Uffmann Henry, 1939 Race  
 Union House, n.e.cor. Pearl and Elm  
 Unser H. G. 113 W. McMicken Av  
 Uppmcor H. n.w.cor. Sycamore and Front  
 Vale Annie, 667 W. 5th  
 Veelmann Theo. 913 to 919 Walnut  
 Wagner J. D. 326 E. Pearl  
 Walter Leo. 2118 Freeman Av  
 Ward Mrs. J. 411 W. 5th  
 Washburn Anna, n.w.cor. Knowlton and Hamilton Av  
 Wilhelm G. 36 Division  
 Woesner Fritz, 1947 Race  
 Women's Christian Association Home, 304 Broadway  
 Wuelzer Louis B. 432 Lock  
 Yeckel Fred. s.e.cor. Front and John

**Board of Trade and Transportation.**

Board of Trade and Transportation, room 13, Carew Bldg.....\*859  
 Kanawha & Ohio Transportation Co. foot of Baymiller  
 Merchants' Dispatch Transportation Co. 41 E. 4th.....\*1804

# The Tudor Boiler Manufacturing Company

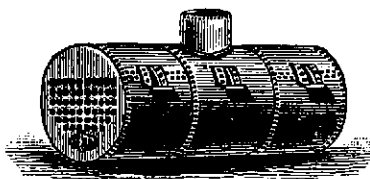

MANUFACTURERS OF

## STEAM

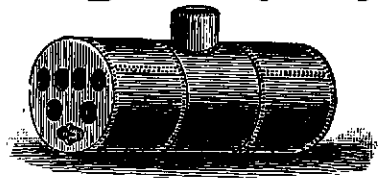

### Boilers, Tanks, Smoke Stacks

\*—AND—\*

### GENERAL SHEET-IRON WORK.

Second-Hand Boilers always on Hand.

Special Attention Given to Repairing.

TELEPHONE 837.

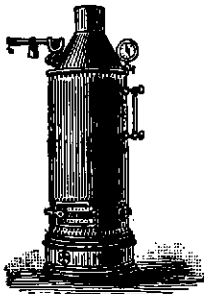

We carry the following sizes of Boilers in stock ready for immediate shipment:

50-Horse Power, 80-Horse Power,  
65-Horse Power, 100-Horse Power,  
150-Horse Power.

### EAST THIRD STREET,

Between Butler and Eggleston Avenue,

ENTRANCE TO WORKS, 721 EAST THIRD STREET,

Office, 716 E. Pearl (OPP. PAN HANDLE PASSENGER STATION), CINCINNATI, O.

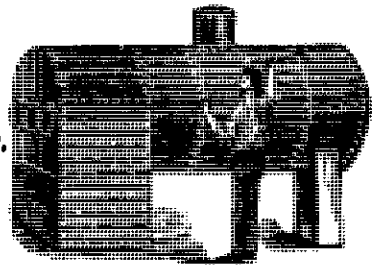

#### Boat Builders.

Cincinnati Dry Dock Co. 1865 Eastern Av  
Fanning & Son, Ludlow Av. Clifton  
McAdams Bros. foot of Mt. Adams, E. Columbia

#### Boat Stores.

Consolidated Boat Store Co. The, 222 Public Landing..... \*1751

#### Boiler Compound Manufacturers.

KEASBY & MATTISON CO. 102 W. 2d \*1261  
Neblet Chas. s.w.cor. Lawrence and Pearl  
Patterson Robert D. 253 Everett

#### Boiler Cleaners.

Collins E. C. 431 E. 6th  
We-Fu-Go Co. The, Smith and Augusta \*1890

#### Boiler Feeders.

Frisbie John L. 312 Plum.....\*412  
LAWDLAW-DUNN-GORDON CO. THE, s.e.cor. Pearl and Plum, office 235 W. Pearl \*1967  
Works Tweeddale  
McGowan John H. Co. The, 54 to 58 Central Av .....\*788

#### Boiler Manufacturers.

ABENDROTH & ROOT MFG. CO. of New York, 904 Neave Bldg.....\*2281

#### BOILER MANUFACTURERS—Continued.

Babcock & Wilcox Co. The, 906 Neave Bldg \*2233  
Barnes Chas. Co. The, 202 Sycamore...\*123  
Blymyer Iron Works Co. The, cor. Richmond, Harriet and Court.....\*7519  
Cahall Water Tube Boiler, 71 Perin Bldg  
Crawley & Johnston, 429 E. Pearl....\*1491  
Fritsch Francis Manfg. Co. The, McMicken Av. and Dunlap; office 223 W. McMicken Av.....\*61  
GREENWALD I. & E. CO. THE, 720 Pearl .....\*337  
HAWLEY DOWN DRAFT FURNACE CO. THE, 328 W. Pearl.....\*1403  
Heine Safety Boiler Co. The, 1005 Neave Building .....\*2078  
Houston, Stanwood & Gamble, works south end C. & O. Bridge, Covington .....\*4138  
Jones Robert & Co. 443 E. Pearl.....\*1366  
Lane & Bodley Co. The, s.e.cor. John and Water .....\*1484  
McIlvain & Spiegel Boiler and Tank Co. s.w.cor. Pearl and Lawrence.....\*1458  
NORTON W. D. s.w.cor. Front and Elm .....\*1856  
Smith, Myers & Schnier, 621 W. Front .....\*1777  
TUDOR BOILER MANFG. CO. THE, 716 E. Pearl .....\*837  
Walker Russell T. Neave Bldg

#### Boiler Setting.

Cramer & Dager, s.w.cor. Laurel and Central Av  
RUDD W. R. & BRO. 224 Longworth

#### Bolt and Nut Works.

American Iron & Bolt Co. E. Front and Berry Sts. Newport, Ky.....\*1133

# WILLIAM STOLL,

## *Job Binder,*

Blank-Book Manufacturer,  
**PRINTER AND RULER.**

No. 232 East Fifth Street,

CINCINNATI, O.

**BOLT AND NUT WORKS—Continued.**

Bell Thos. J. & Co. 320 Main.....\*1936  
**CINCINNATI SCREW & TAP CO.** Beck-  
 man and C. H. & D. Ry.....\*7912  
 Columbus Bolt Works, 206 E. Court  
 Elden Wm. 117 Sycamore.....\*1170  
 Eureka Nut and Lock Co. 130 E. 3d  
 Queen City Forging Co. s.w.cor. Tenny-  
 son and Dumont, Columbia.....\*339  
**NUNNING FRANK & SON**, 218 W. Front  
 Uihlein Julius & Co. 134 W. 2d.....\*1234

**Book Binders and Blank Book Manfrs.**

**ARMSTRONG & FILLMORE**, 119 W. 6th  
 .....\*1318  
 Assur Joel & Co. 120 Longworth.....\*184  
 Bailey O. & H. 1048 Linn  
**BERNE H. A. & CO.** Lion Bldg. s.e.cor.  
 5th and Elm  
 Berning Jos. & Co. 124 E. Court.....\*393  
**BLAIR L. G. PRINTING CO.** n.e.cor.  
 5th and Plum .....\*1978  
 Bradley C. F. & Co. The, 122 E. 4th...\*936  
 Carpenter W. B. & Co. 310 Walnut...\*71  
 Cassidy Jas. A. & Co. 111 Longworth  
 Clarke Robert & Co. 31 to 39 E. 4th...\*264  
 Crescent Printing Co. 70 and 72 Plum...\*1750  
 Elm Street Printing Co. 422 Elm.....\*296  
**ENTERPRISE PRINTING WORKS**,  
 Peter Gfroerer, Propr. 120 to 126 E.  
 Court  
 Feckter & Braam, 312 Sycamore.....\*1535  
 Feigenspan C. & Co. n.w.cor. Main and  
 Pearl  
 Gibson & Sorin Co. The, 330 Walnut.\*2210  
**HART & COHEN**, n.w.cor. 5th and Cen-  
 tral Av.....\*2365—3  
 Hassel Henry, 420 Sycamore  
 Healy H. M. 438 Walnut.....\*60  
 Hoffman W. H. 206 W. 5th  
 Hover & Co. 420 Race  
 Keating & Co. 29 Longworth.....\*1079  
 Kennedy Chas. A. 426 Main  
 Ketterer H. n.e.cor. Pearl and Walnut  
 .....\*2309  
 Johns, Brumback & Co. 322 Main  
 Krehbiel C. J. & Co. 602 and 604 Walnut  
 .....\*363  
 Larrimore F. C. 519 Main  
 McLinn H. B. 300 Sycamore  
 Methodist Book Concern, 220 W. 4th...\*1575  
 Mills J. R. Son, 247 Walnut.....\*782  
 Morris E. J. & Co. 126 E. 3d  
 Morris Robt. T. 209 Vine.....\*1674  
 Ohio Valley Co. rear 323 Race.....\*1568  
 Oppenheimer Co. 220 E. 3d.....\*1101  
 Peak Jacob & Co. 120 E. Pearl.....\*1391  
 Pletzer's Jos. Sons The, 518 Main  
 Pounsford Stationery Co. The, 143 E. 4th  
 .....\*160

**BOOK BINDERS, ETC.—Continued.**

Post Job Rooms, 223 Longworth  
 Pugh A. H. Ptg. Co. The, 310 Walnut...\*229  
 Rowell & Kroner, 128 Longworth  
 Rowell John, 128 Longworth  
 Sellenings F. 44 E. Court  
 Skillman Printing Co. 516 Vine  
 Sherlock Henry C. 319 Walnut.....\*2257  
 Skinner Wm. & Co. cor. Main & 2d...\*1454  
**SPENCER & CRAIG PRINTING**  
**WORKS**, block of Flint, Faulkner,  
 Denman and Wade Sts.....\*7285  
**STANAGE W. H. & CO.** 110 E. Pearl.\*1914  
 Standard Publishing Co. The, 216 E. 9th\*104  
**STOLL WILLIAM**, 232 E. 5th  
 Sullivan & Smyth, 61 Race.....\*431  
 Wagner Bros. 1503 Race  
 Webb Stat'y & Ptg. Co. The, 306 Walnut\*881  
 Weise Wm. A. 708 Main  
 Western Methodist Book Concern, 220 W.  
 4th .....\*1575  
 Winokler Richard P. 322 Main  
 Woodrow-Ryder Co. 323 Walnut.....\*864  
 Wrightson Ptg. Co. The, 131 E. 4th

**Book Binders' Supplies.**

American Straw Board Co. 243 Walnut.\*242  
 James Geo. C. & Co. 126 Longworth  
**PATTON R. J. & CO.** 137 E. Pearl...\*2098

**Booksellers, Publishers and Stationers.**

Abbott A. M. P. 33 Emery Arcade  
 Advance Publishing House, 40 E. 4th  
 Ahmann M. & Co. 431 Main  
 American Book Co. 317 Walnut.....\*40  
 American Cyclopaedia Index and Annals,  
 Room 55, 222 W. 4th  
 Anderson W. H. & Co. 515 Main.....\*1151  
 Appleton D. & Co. 222 W. 4th  
 Bell S. W. Jr. 809 Central Av  
 Benziger Bros. 343 Main  
 Bloch Publishing & Printing Co. The, 242  
 Main .....\*1664  
 Brush A. F. 5 W. 6th  
 Carney Mrs. Martha, 430 Central Av  
 Carpenter W. B. & Co. 310 Walnut.....\*71  
 Central Publishing House, 31 Hulbert Blk  
 Cincinnati News Co. 127 Shillito Place\*1623  
 City Hall Book Store, 309 Central Av  
 Clarke Robert & Co. 31 E. 4th.....\*264  
 Cranston & Curtis, 220 W. 4th  
 Curtis E. R. & Co. 28 Carlisle Building  
 Davie W. O. 224 E. 4th  
 Denny J. D. 37 E. 6th  
 Dennison Manfg. Co. 325 Walnut.....\*365  
 Ferguson W. H. Co. Hulbert Block

## BOOKSELLERS, ETC.—Continued.

Gebbie Publishing Co. The, 215 Johnston Bldg  
 Gibson & Co. 416 Elm  
 Gibson & Sorin Co. The, 330 Walnut..\*2110  
 Hanfbauer M. & R. 15 W. Elder  
 Hawley J. R. 408 Vine .....\*889  
 Healy H. M. 438 Walnut.....\*60  
 Hobart John P. Hulbert Block, s.e.cor. 6th and Vine  
 James U. P. 127 W. 7th  
 Jones Bros. Publishing Co. 111 Longworth  
 Journal & Abstract System, 94 Perin Bldg  
 Journal of Emigration, Room D, Palace Hotel Bldg  
 Kellogg A. N. Newspaper Co. 429 Elm.\*2487  
 Lambers Bros. 26 Green  
 Lasance H. 12 Green  
 Leonard & Hall, 518 W. Court  
 Looking Southward Publishing Co. 47 Pike Bldg  
 Lowen C. J. H. 614 Sycamore  
 Lyons Bros. The, 64 Perin Bldg  
 Marazzi John, 1712 Race  
 Memorial Publishing Co. 128 E. 3d  
 Moore Mrs. H. G. 947 E. McMillan  
 Moroney M. B. 527 Elm  
 Moss J. H. & Co. Odd Fellows' Temple\*725  
 Norman W. S. & Co. 77 Blymyer Bldg  
 Peck Henry A. 1056 Freeman Av  
 Porkopolis Publishing Co. 19 E. 9th  
 Powell E. A. 29 Carlisle Bldg  
 Premium Publishing Co. 51 Perin Bldg  
 Pustet F. & Co. 436 Main  
 Pounsford A. H. Stationery Co. 143 E. 4th .....\*160  
 Rescue Mission Publishing Co. 324 W. 6th  
 Royal Publishing Co. 503 Lincoln Inn Court  
 Scudder J. M. & Sons, 1009 Plum.....\*2062  
 SIMCOE CHAS. & CO. 1012 Flint.....\*7285  
 Spinney John A. 49 W. 6th  
 SPENCER & CRAIG PRINTING WORKS, block of Flint, Faulkner, Denman and Wade Sts.....\*7285  
 Schaefer Jacob, 430 Central Av  
 Schacht E. 561 W. 6th  
 Schoenberger Peter, 1633 Vine  
 Spahr Henry, No. 18 Pickering Building  
 Stephenson R. B. 134 W. 3d  
 Stevens Geo. F. 224 E. 4th  
 STOLL WILLIAM, 232 E. 5th  
 Student L. G. n.e.cor. 5th and Plum  
 Thorn Henry, 216 Longworth  
 Turf Publishing Co. 524 Vine  
 Warren Alfred & Co. 537 Central Av  
 Webb Stationery & Printing Co. The, 306 Walnut .....\*881  
 Weil Max & Co. s.e.cor. 12th & Vine.\*2065  
 Wesselman M. 614 Sycamore  
 Western Methodist Book Concern, 220 W. 4th .....\*1575  
 Wilde A. E. Co. The, 517 Main  
 Williams & Co. 204 Longworth  
 Williams Bros. 532 Main.....\*481  
 Wulkoetter J. H. 14 Hulbert Block

## Boot and Shoe Machinery.

FREEMAN LOUIS G. 212 and 214 E. 9th .....\*954—3

## Boot and Shoemakers.

Abeling Bernard, 20 Walnut  
 Ackret John, 1320 Linn  
 Ahlborn Wm. 1525 John  
 Albers Mrs. Mary, 1120 Main  
 Alpert Jos. 715 Gilbert Av  
 Amling Henry, Warsaw Av. Price Hill  
 Bachmann Peter, 2805 Colerain Av  
 Backhaus J. H. 409 Abigail  
 Baehner H. & Co. 914 Wade  
 Bahlmann H. A. 613 Burns  
 Balz Fred. 324 W. 4th  
 Balzunat F. W. 306 W. 4th  
 Bame Jas. 4148 Hamilton Av

## BOOT AND SHOEMAKERS—Continued.

Barlage Agnes, 633 Central Av  
 Farris Joe, 125 E. 6th  
 Bastian John, s.w.cor. Molitor and Zeltner  
 Bauer Gus. 1729 Logan  
 Beach Chas. 209 W. 5th  
 Beck Bros. 132 W. Elder  
 Beck John, 1813 Elm  
 Beck Louis B. 1724 Race  
 Belgard F. A. 419 Sycamore  
 Bering & Co. 221 W. 5th.....\*2122  
 Bethge Fred. 133 E. McMicken  
 Beckman J. H. 1633 Western Av  
 Best Jacob, 619 McMicken Av  
 Blechman M. 1514 Central Av  
 Block S. 934 Bank  
 Bloom H. 421 Sycamore  
 Blumberg Edward F. 716 Vine  
 Rochmann Oscar, 920 Walnut  
 Roebinger J. 1600 Vine  
 Boelcher Jacob, 228 Longworth  
 Fcerner E. 904 Findlay  
 Bouvy John, 4076 Colerain Av  
 Brackmann Louis, 35 Green  
 Brand Adam, 1906 Linn  
 Bramlage Gus, 630 Vine  
 Breig Jos. 2552 Eastern Av  
 Brodfuehorer C. H. n.w.cor. 6th & Walnut  
 Bryant J. 624 John  
 Buhlhellor John, 143 E. Clifton Av  
 Burchard H. 107 E. 7th  
 Burghardt Louis, 1560 Elm  
 Burkhardt E. 907 Linn  
 Busch August. 328 W. 3d  
 Byrns L. 537 W. 5th  
 Claus J. 823 Poplar  
 Cohn Jos. 278 Mohawk Place  
 Cohn Sam. 1638 Central Av  
 Cook J. G. 820 W. Front  
 Collins James, 410 E. 5th  
 Cowie Chas S. 434 Vine  
 Daubenmerkl G. 1410 John  
 Deichmann August, 314 Plum  
 Deichmann Henry, 5 E. 13th  
 Degenhart Phil. 681 W. 6th  
 Deremo John, 2115 Central Av  
 Dipple Geo. 143 E. Clifton Av  
 Dobrovesky Aser, 349 W. 6th  
 Donaldson John, 1203 Richmond  
 Dohan J. N. 627 Central Av  
 Dotzengall John, 2425 Eastern Av  
 Dreiling S. 613 Plum  
 Drew Samuel 3736 Eastern Av  
 Dudley H. 605 Central Av  
 Dudley H. cor. Court and Elm  
 Eckert John, 187 Freeman Av  
 Embshoff Bros. 2969 W. 6th  
 Embshoff Henry J. 555 Channing  
 Eskew Theo. 817 W. 5th  
 Falkenstein & Son, 611 Broadway and 3933 Spring  
 Felix Andrew, 524 David  
 Feldman M. 1040 W. 6th  
 Feyh C. 795 E. McMillan  
 Freers Fred. 1038 Central Av  
 Fruechtmeyer C. H. 1013 Baymiller  
 Fisher Philip, 34 W. 6th  
 Fleg John, 52 Addison  
 Frank John A. 2042 Eastern Av  
 Friedman J. 733 Kenyon Av  
 Frieser Geo. 506 Pleasant  
 Frye Wm. 1450 Main  
 Fruechtmeyer H. 1213 Baymiller  
 Gerstner Wm. n.e.cor. 9th and Mound  
 Gladney Henry, 695 E. 6th  
 Glenn P. 303 Nassau  
 Goldspiner M. 34 W. 6th  
 Goldstein S. 429 W. Court  
 Glaser G. F. 8 E. 7th  
 Goldberg A. 711 Kenyon Av  
 Goldberg S. 509 Plum  
 Grathwohl M. 1530 Baymiller  
 Greyson, Robson & Co. 717 Sycamore..\*1622  
 Green John, 511 Walnut  
 Greenberg Jos. 510 W. 5th  
 Guggenbuehl Wm. 13 Budd  
 Hagerty P. & Sons, Block of Flint, Faulkner, Wade and Denman Sts.....\*7285  
 Haldy F. P. Co. The, 4 W. 4th



## BOOT AND SHOEMAKERS—Continued.

Haldy John, 214 15th  
 Halloran P. J. 1201 Freeman Av  
 Hamberg H. Hackberry and Madisonville Avenue  
 Hammer John A. 115 Woodburn Av. Walnut Hills  
 Hammerle Michael, 2220 Gilbert Av  
 Hater John 1542 Hansom Av  
 Hauenstein Geo. H. 55 Kenton  
 Hax Chris. 1402 Sycamore  
 Heel M. 371 Mohawk Place  
 Heidler John, 146 W. Mulberry  
 Heitker Henry, 529 E. 5th  
 Hellman Fred H. & Son, 1146 Main  
 Hensing Fred. 405 John  
 Henderson Fred. 1009 W. 6th  
 Hertsenberg Henry, 1230 Budd  
 Herbers H. 418 E. Front  
 Herrmann P. 4206 Colerain Av  
 Higgins R. M. n.e.cor. Elmore and Miller  
 Hindersmann R. n.e.cor. Race & Liberty  
 Himself Chas. A. n.w.cor. Charleston and Alice  
 Hirsch Bros. 49 E. 4th  
 Hirschberger C. 914 Everett  
 Hocker F. 751 W. 9th  
 Hoegner Ernst, 36 W. 6th  
 Hollstein C. 812 Findlay  
 Hollstein C. 240 Findlay  
 Holtman Henry, 950 W. 6th  
 Hoorman F. 2023 Western Av  
 Hucht Hermann, 911 Betts  
 Hunderlach Anton, 112 W. Liberty  
 Hurrell W. F. 23 W. 12th  
 Ideal Shoe Mfg. & Repairing Co. 1214 Main  
 Imwalle Henry, 308 E. 5th  
 Jakobi Chas. 2024 Elm  
 Jan'sewski Jos. 1607 Linn  
 Jauch Geo. 1816 Bremen  
 Jehn Andrew, 1806 Linn  
 Joering H. 1203 Gest  
 Jung Aug. 726 State Av  
 Kamp Geo. H. 2272 Eastern Av  
 Kemme Chas. S. 521 Laurel  
 Kelly John, 132 E. 3d  
 Kemper Fred. 36 W. Front  
 Kirchof Jacob, 4021 Eastern Av  
 Koenig B. 1029 Wilstach  
 Klein W. J. 458 Conroy  
 Koch George, 111 W. McMicken Av  
 Korte A. 49 Wheeler  
 Krager Conrad, 1505 Vine  
 Krebs Fred. 439 W. McMicken Av  
 Hugler Jacob B. 3409 Eastern Av  
 Kunst Henry, 1325 Cutter  
 Kunz A. 409 Baymiller  
 Kunze John, 111 Pleasant  
 Labermeyer L. 10 Allison  
 Ladewig Carl, 1567 Central Av  
 Lafkowitz & Snider, 14 E. 6th  
 Lagemann Fred. 705 W. 7th  
 Lampe J. B. 1306 Main  
 Lanfried Peter, 254 Warner  
 Land John, 18 14th  
 Lange Henry, s.w.cor. Bank and Coleman  
 Lang John, 22 14th  
 Langan Jas. P. 843 W. Court  
 Langenstroer Bernard, 607 W. 5th  
 Langmead & Co. 705 Central Av  
 Leifrig H. 220 Peete  
 Leitz Julius, 43 W. 6th  
 Liebrich Martin, 907 Martin  
 Little Theo. Golden Av. west of Delta  
 Little Theo. 2249 Wheeler  
 Lockhorn A. 602 Elm  
 Luehrmann H. W. 132 W. Court  
 Luehrmann H. W. 828 York  
 Luken Geo. B. 1008 Gest  
 McCabe C. 502 E. Pearl  
 McDonough R. cor. Front and Third  
 McGroarty John, 40 E. 3d  
 McLaughlin Wm. P. 115 W. 5th  
 Mann W. H. 236 George  
 Martin C. 124 Findlay  
 Mehn John, 3748 Eastern Av  
 Meister John, 2440 W. Clifton Av  
 Mersman B. 1058 Freeman  
 Meitzger J. 1629 Moore

## BOOT AND SHOEMAKERS—Continued.

Melzer Fred. 1818 Elm  
 Mettmann Henry, 84 Hunt  
 Meyer Fred. 416 W. Liberty  
 Meyer Frank, 7 W. 15th  
 Meyer H. 1162 Sherman Av  
 Meyer H. H. 1059 W. Liberty  
 Meyer H. 2864 Massachusetts Av  
 Meyer H. 46 Sherman Av  
 Meyer Wm. H. 816 W. 3d  
 Meyenberg Chas. 3d and Sycamore  
 Miller David, 525 W. 6th  
 Miller Frank, 4016 Hamilton Av  
 Molter Philip, 79 Peete  
 Monning Aug. 1532 Cutter  
 Mueller John, 88 Hunt  
 Nagle H. J. 2612 Vine  
 Neumeister Joseph, 807 Jefferson Av  
 Niederhelman Ernst, 1921 Freeman Av  
 Niedhamer William, Woodburn Av. near Myrtle Av  
 Noll Nick, 939 John  
 Nordloh J. B. 812 W. Front  
 Nuxoll Henry, 1637 Dorman  
 O'Keefe P. J. 1412 Eastern Av  
 O'Donnell Miles, 435 Walnut  
 Osborn M. 246 Liberty  
 Osswald Emil, 316 Findlay  
 Ott Bros. Riverside  
 Overbeck H. W. 1415 Race  
 Pandorf Wm. 2181 Central Av  
 Pasmark Otto, rear 2030 Baymiller  
 Peacock Mrs. L. 321 W. 5th  
 Peper H. 1607 Western Av  
 Pepping Julius H. F. 3313 Eastern Av  
 Pillman W. 766 W. 5th  
 Popp H. 406 Mohawk Place  
 Potter J. M. 32 and 34 W. 5th.....\*2125  
 Patuznik Wm. 1727 Elm  
 Procher John, 161 E. McMicken Av  
 Quebe M. F. 2458 Eastern Av  
 Quinke R. s.s. Columbia Av. near Torrence Road  
 Rechel A. 3751 Dodsworth Av  
 Reinder J. B. 414 Stone  
 Reisenberger Nic. 1749 Sycamore  
 Redeker Henry, 1339 Central Av  
 Renner Geo. 1066 Clark  
 Riemann Henry, 2287 Loth  
 Rinck John, 937 State Av  
 Roeder John, 3921 Eastern Av  
 Roth John, 115 Findlay  
 Rother Richard, 1201 Gest  
 Rueppel Wm. 1538 Plum  
 Saks M. 506 Mound  
 Scallan James, 32 1-2 Pike Bldg.  
 Schaefer J. L. 105 E. Molitor  
 Schaefer Jacob, 105 E. Molitor  
 Schaefer Geo. 1511 Jones  
 Schafer J. 319 Plum  
 Schappert Jacob, 2320 W. 6th  
 Scheper H. 205 Henry  
 Schilling John, 3151 Eastern Av  
 Schilling Theo. 328 Mulberry  
 Schindler Anton, 43 Hamer  
 Schleeking J. B. 328 Plum  
 Schmitt Frank, 2106 Vine  
 Schlueter A. 12 Magnolia  
 Schnockelborg H. 335 Sycamore  
 Schmeroh Nick. 27 W. Canal  
 Schnuck Geo. J. 125 15th  
 Schoen J. 804 Oliver  
 Schomhoff Frank, 1515 Race  
 Schraffenberger George, 1731 Vine  
 Schroeck Jacob, 1206 Harrison Av  
 Schuster P. 1927 Central Av  
 Sebald John, 312 Findlay  
 Sebastian Adolph, 1074 Gilbert Av  
 Siegel Geo. 1561 Central Av  
 Simovits H. 1517 Central Av  
 Sinks Thos. E. 1208 Main  
 Smutny Frank, 1815 Race  
 Smyth Wm. Winton Place  
 Stafke J. G. 950 E. McMillan and 2505 Main  
 Stagnard J. 50 Race  
 Stevens W. 701 Culvert  
 Steinhauer Martin, 622 Neave  
 Stings Herman, 107 E. 7th  
 Stoffel Michael, n.e.cor. Plum & Water  
 Streit B. 3022 Colerain Av

**BOOT AND SHOEMAKERS—Continued.**

Stretz Geo. Sturm  
 Stretz M. 919 Vine  
 Striedelmeier H. 961 Monastery  
 Stuntebeck Fred. 507 W. 6th  
 Sullivan John, 509 Sycamore  
 Sutthoff H. n.e.cor. 4th and John  
 Taylor W. H. 419 Clinton  
 Teffer Thomas, 321 Abigail  
 Tekulve John B. 624 Cutter  
 Thale & Co. 814 and 818 Broadway  
 Thon J. 422 W. 5th  
 Tieman Chas. 338 Walnut  
 Tietz Chas. 1711 State Av  
 Thole Fredk. 310 Public Landing  
 Tischbein John, 2145 W. 8th  
 Tischler S. 523 Plum  
 Toner & Jones, 311 E. 4th  
 Tripple L. rear Dodsworth Av  
 Ulmer Geo. 1767 Dreman Av  
 Upperman T. W. 1747 Eastern Av  
 VEHR G. A. 145 W. 5th  
 Vehr J. G. 716 W. 5th  
 Vetter Peter, Riverside  
 Vogel John, 1430 Cutter  
 Vollman Rudolph, 618 Broadway  
 Vonderahe B. 106 W. Front  
 Von Lahr John G. 333 W. Front  
 Walter John, 1760 Queen City Av  
 Weber W. G. 2129 W. 8th  
 Wenstrup A. B. 1200 Broadway  
 Whiteside A. B. 161 Culvert  
 Wieghaus F. 103 Broadway  
 Wiegering Bernard, 1813 Campbell  
 Will Frank, 1539 Central Av  
 Willike John, 116 W. 6th  
 Winterhalter S. 521 Findlay  
 Witte A. 1710 Frintz  
 Wittebrock J. B. 30 Green  
 Wode August, 2813 Woodburn Av  
 Wolke J. B. 23 W. 15th  
 Wuchtel M. 1130 Vine  
 Wurth Anton, 1066 Queen City Av  
 Yeager I. 964 E. Front  
 Yelgers Henry, 4158 Spring Grove Av  
 Zepf Paul, 1217 Clay  
 Ziegler Wm. 257 Poplar  
 Zitt J. 1904 Race  
 Zurlage T. J. 1084 Flint

**Boot and Shoe Manufacturers and Wholesale Dealers.**

(See also Shoe Manufacturers.)

Alter & Julian Co. The, cor. 8th and Main  
 .....\*78  
 Barker & Co. 528 Main  
 Beahr & Robertson, 343 W. 4th  
 Benckenstein's Sons & Co. 25 W. Pearl  
 .....\*1547  
 Birkenmaier Bros. 518 Main  
 Brill David Shoe Co. The, 124 E. Pearl  
 Butter John, n.w.cor. 4th and Main  
 Butterworth & Co. 112 E. Pearl  
 Cahill, Hennessy, Holters & Co., E. 8th  
 bet. Broadway & Eggleston Av....\*262  
 Crane Henry L. Shoe Co. The, 118 W.  
 Pearl  
 Deach Chas. 209 W. 5th  
 Durrell Bros. 113 E. Pearl.....\*593  
 Duttonhofer Val. & Sons, 8th and Sycamore  
 .....\*2086  
 Erpenbeck B. H. & Bro. 233 E. Pearl  
 Eckmann Boot & Shoe Co. The, 114 W.  
 Pearl  
 FALLER'S ISAAC SONS CO. 421 and 423  
 Race .....\*380  
 Fanger & Rampe, 341 E. Pearl  
 Forwood Shoe Manfg. Co. 115 and 119 W.  
 Pearl .....\*2126

**BOOT AND SHOE MANUFACTURERS—Continued.**

Gates John & Co. 22 W. Pearl.....\*586  
 Gerstle G. & Co. 814 to 820 Sycamore...\*742  
 Goodyear Shoe Mfg. Co. The, Nevada  
 Building .....\*570  
 Hahn David & Son, 15 E. Pearl  
 Hagerty P. & Sons, Block of Faulkner,  
 Wade and Denman Sts.....\*7285  
 Haldy F. P. Co. The, 132 W. 4th  
 HAMBURGE BROS. 9 W. Pearl  
 Harris & Bonner, s.e.cor. 5th and Sycamore  
 Helmers, Bettmann & Co. 8th and Lock  
 Helming-McNamara Shoe Co. s.e.cor. 5th  
 and Sycamore  
 Henver & Son, 710 Main  
 Improved Extension Shoe Co. The, 905 Vine  
 Jaffe J. 210 and 214 E. 9th  
 Krippendorf, Dittman & Co. Sycamore  
 and New  
 Kruse Wm. C. Jr. 2143 Rice  
 Loewenstein S. B. 1312 Walnut  
 Lytle D. & Co. 21 W. Pearl.....\*1808  
 Laird A. J. 606 Main  
 Lushy Geo. 16 E. Pearl  
 Manss Bros. Boot & Shoe Co. 23 W.  
 Pearl .....\*1354  
 Manss Shoe Manfg. Co. 705 Sycamore  
 Manss Brunning, 416 E. 8th.....\*916  
 Marks & Stix, 3 W. Pearl.....\*2113  
 Marx W. S. 1 E. Pearl  
 Meehan & Co. n.w.cor. 9th & Sycamore  
 Meis Chas. & Co. 13 W. Pearl.....\*1748  
 Meiss Shoe Co. The, 26 E. Pearl  
 Miller, Kohlhepp & Glese, 717 Sycamore  
 Moloney Bros. n.e.cor. 9th & Sycamore  
 Mullen J. D. & Son, 1 E. Pearl  
 Nieberg Frank, 1416 Main  
 Ohio Valley Shoe Co. 27 E. Pearl  
 Plaut, Nathan & Co. 11 W. Pearl.....\*90  
 Plaut & Marks Co. The, Broadway and  
 Court .....\*629  
 Richardson H. M. & Co. 2 W. Pearl..\*1212  
 Roberg H. K. & Co. 814 Broadway  
 Rogers-Worner Shoe Manfg. Co. 1412 Gladstone Av  
 Rosenthal S. & Co. 20 E. Pearl  
 Sachs J. Boot & Shoe Co. 33 W. Pearl  
 Sachs Shoe Manfg. Co. The, 8th and Sycamore  
 .....\*1642  
 Sprunt Robt. 1 E. Pearl  
 Stern, Auer & Co. 18 W. Canal  
 Stock Henry M. 829 Main  
 Stribley & Co. 218 E. 4th.....\*1579  
 Sullivan J. & Son, 20 E. Pearl  
 Tarrant J. C. 4029 Hamilton Av.....\*7538  
 Thale & Co. 814 Broadway

**Boot and Shoe Stores.**

(Retail.)

Abbett C. M. 230 W. 5th  
 Adler L. n.w.cor. Clinton and Central Av  
 Ahlers Henry A. 1117 Main  
 Ahlborn Wm. 1525 John  
 Alms & Doepke Co. The, Main and Canal  
 .....\*312  
 Amling Henry, Warsaw Av. Price Hill  
 Ansorg G. 1436 Walnut  
 Bachmann Peter, 373 Colerain  
 Backhaus J. H. 95 Abigail  
 Baehner H. 1543 Freeman Av  
 Bahimann H. A. s.w.cor. Burns and St.  
 Michael  
 Balz Fred. 324 W. 4th  
 Balzunat F. W. 306 W. 4th  
 Bandorf Wm. 2181 Central Av  
 Bame Jas. 4148 Hamilton Av  
 Barlage Agnes Mrs. 633 Central Av  
 Bastian John, s.w.cor. Zeltner & Mollitor  
 Baumgartner Jos. L. 627 Burns

**BOOT AND SHOE STORES—Continued.**

Beck Louis B. 1724 Race  
 Beck W. 1805 Elm  
 Beckmann J. H. 1633 Western Av  
 Bethge Fred. 133 E. McMicken Av  
 Bieser Louis, 206 Broadway  
 Blechman M. 1514 Central Av  
 Bley Chas. 2159 Colerain  
 Blumberg Edw. F. 716 Vine  
 Blumenthal A. 333 Smith  
 Bochmann Oscar, s.w.cor. 4th and Smith  
 Bockhorst Herman, 1955 Central Av  
 Boehme F. 303 Emming  
 Boelscher B. 1539 Freeman Av  
 Boelscher Ignatz, 1207 Main  
 Boelscher Jacob, 228 Longworth  
 Bouvy John, 4076 Colerain Av. Cummins-  
 ville  
 Borbach Fred. 834 State Av  
 Borgerding Bros. 313 E. Pearl  
 Brackmann L. 35 Green  
 Bramlage Gustav. 630 Vine  
 Brand A. 1006 Linn  
 Braunstein Geo. 917 Vine  
 Breeck B. Henry, 1219 Sycamore  
 Breig Jos. 2552 Eastern Av  
 Brockmeier Henry, 1050 Freeman Av  
 Brodfuehrer Chas. A. n.w.cor. Walnut &  
 Sixth  
 Brockhorst H. 1955 Central Av  
 Burchard Henry, 107 E. 7th  
 Buginsky L. 534 W. 5th  
 Burell N. 1008 Gilbert Av  
 Burgermeister Jas. 1886 Queen City Av  
 Burghardt Louis, 1560 Elm  
 Burrel N. 1 Gilbert Av  
 Burkhardt E. 907 Linn  
 Busch August, 328 W. 3d  
 Busch Fred. 207 W. 15th  
 Buschmann Peter, 3941 Spring Grove Av  
 Byrns L. 537 W. 5th  
 Chapple A. J. 935 E. McMillan  
 Claus John, 828 Poplar  
 Cordes Bernard, 942 Pavilion  
 Consolidated Boat Store Co. The, 222 E.  
 Front .....\*1751  
 Cowie C. S. 434 Vine  
 Cummins & Co. 300 W. 5th  
 Dav's E. M. 17 E. 7th  
 Daubenmerkel Geo. 1410 John  
 Deichmann August, 314 Plum  
 Deichmann Henry, 5 E. 13th  
 Deremo A. M. 2115 Central Av  
 Diechmann Henry, 5 E. 13th  
 Dieckroeger W. 1612 Hughes  
 Diersing Henry, 2600 Eastern Av  
 Dinkelmann G. H. 1026 Rittenhouse  
 Dobrovesky Aser, 349 W. 6th  
 Doehler Wm. 842 Charlotte  
 Doering Martin, 446 Milton  
 Dohan J. N. 627 Central Av  
 Dotzengall John, 2425 Central Av  
 Drew Sam, 3733 Eastern Av  
 Driemeyer Henry, 4 Fosdick, Mt. Auburn  
 Dudley H. 605 Central Av  
 Dudley H. s.e.cor. Court and Elm  
 Durrell Bros. 113 W. Pearl.....\*592  
 Eagle Shoe Store The, 224 W. 5th  
 Eckerle Jacob, 1811 Queen City Av  
 Eckert John, 187 Freeman Av  
 Eckmann Co The, 114 W. Pearl  
 Ehrlich Emil, 1600 Main  
 Eilers Henry, Delaney st. near Blue  
 Rock, Cummins-ville  
 Electric Shoe Co. 301 E. 5th  
 Embshoff Bros. 2969 W. 6th  
 Emerson Shoe Store The, 28 E. 5th  
 Emigholz Fred. 535 Freeman Av  
 Emingholz Wm. 964 Richmond  
 Ender Henry, 1004 E. Front  
 Erpenbeck B. H. & Bro. 319 E. Pearl  
 Eslerman John B. 708 Main  
 Evers Adam, n.w.cor. Glenway Av. and  
 Beech, Price Hill  
 Falkenstein & Son, 3933 Spring Grove Av.  
 and 611 Broadway  
 Fambach Fred, 262 W. McMicken Av  
 Faig John J. 2019 Vine  
 Fangen & Rampe, 341 E. Pearl  
 Farnung John, 1236 E. 3d

**BOOT AND SHOE STORES—Continued.**

Fasznacht Anthony, 927 W. McMicken Av  
 Feldman Meyer, 1040 W. 6th  
 Felix M. & Co. 705 Sycamore  
 Fehheimer Bros. & Co. 18 W. 5th.....\*830  
 Fetick Jacob, 980 E. 3d  
 Feyh C. 795 E. McMillan  
 Fischer Gustav. cor. Elmore & Llewellyn  
 Fleck & Bro. 2151 Central Av  
 Fleck Henry, 602 Broadway  
 Fleck P. & Bro. s. w.cor. Central and  
 Freeman Avs  
 Foppe Clemens, jr. 1049 W. 8th  
 Forsey Jacob, 504 John  
 Fox Frank, 3712 Colerain  
 Frank John A. 2042 Eastern Av  
 Freers Fred. 1038 Central Av  
 Friedman Jacob, 634 W. 5th  
 Fruchtemeyer Henry, 1013 Baymiller  
 Frye Wm. 1450 Main  
 Gates John & Co. 22 and 24 E. Pearl....\*586  
 Gelschofsky L. 502 W. 5th  
 Gier G. 1411 Clay  
 Gerwin John H. 1122 Main  
 Giese Chas. 528 E. Pearl  
 Giese J. F. 319 E. Pearl  
 Gilsey F. 229 E. Pearl  
 Gottlieb M. 324 Sycamore  
 Giesting G. 34 E. 5th  
 Gilsey Jacob, 335 E. Pearl  
 Goenawein Chris. 1602 Carl  
 Goldberg Samuel, 509 Plum  
 Green John, 509 Walnut  
 Greenberg Jos. 510 W. 5th  
 Greilich Louis, 2834 Colerain Av  
 Gronemann Fred. 1016 State Av  
 Guggenbuehl Wm. 1114 Budd  
 Guhman Simon, 434 Lock  
 Guthrie H. R. 1046 St. Gregory  
 Hagerly P. & Sons, Block of Faulkner,  
 Wade and Denman Sts.....\*7285  
 Haldy F. P. Co. The, 4 W. 4th  
 Hall Peter W. 732 W. 5th  
 Halloran P. J. 1201 Freeman Av  
 Hamburger Bros. 13 E. Pearl  
 Hamburger D. J. 114 W. Elder  
 Hammann G. 2402 Spring Grove Av  
 Hammer John A. 2841 Woodburn Av  
 Haneberg F. A. 1003 Martin  
 Hartken Henry, 1460 Eastern Av  
 Hater Harry, 1330 Linn  
 Hater John, 1542 Harrison Av  
 Hater Henry, 762 W. 7th  
 Heitker Henry, 529 E. 5th  
 Hellman F. H. & Son, 1146 Main  
 Hellmich Henry, 1534 Bremen  
 Heel M. 371 Mohawk Place  
 Hellemann A. B. 128 W. Elder  
 Henke John H. 5th and John  
 Herbers Herman, 418 E. Front  
 Hensing Fred. 405 John  
 Herlsenberg Henry, 64 Budd  
 Herzig A. J. 822 E. Pearl  
 Hilgeman Fred. 521 Wade  
 Hillenrichs H. 607 Central Av  
 Hindersmann Robert, n.e.cor. Race and  
 Liberty  
 Hirsch Bros. 49 E. 4th  
 Hirsch Nestor, 1419 Vine  
 Holtman H. 950 W. 6th  
 Hock Con. 2934 Colerain  
 Hocker F. 751 W. 9th  
 Hoegner Ernst, 36 W. 6th  
 Hoffmann J. H. 1382 Harrison Av  
 Hoorman Fred. 2023 Western Av  
 Hottinger Henry, 834 W. 5th  
 Hunderlach Anton. 112 W. Liberty  
 Hurrell H. L. 23 W. 12th  
 Hune A. E. Room B, Bradford Block  
 Inkofer Martin, 51 Peete  
 Imwalle Henry, 308 E. 5th  
 Imwalle Rudolph, 1212 E. 3d  
 Irwin & Downes, 580 W. 6th  
 Jacobs B. M. 4014 Hamilton Av  
 Jehn Andrew, 1806 Linn  
 Joerger Tobias, Reading Road, Avondale  
 Joering Henry, 145 Gest  
 Kahn Julius, 744 W. 5th  
 Kamp G. H. 2272 Eastern Av  
 Kassau August, 225 Shillito

## BOOT AND SHOE STORES—Continued.

Kemme Chas. S. 521 Laurel  
 Kemper Fred. 36 W. Front  
 Keiholz Martin, 2006 Central Av  
 Kelly John, 132 E. 3d  
 Kessen Anthony, 1015 Freeman Av  
 Ketteler Henry, 2134 W. 6th  
 King D. S. 4144 Hamilton Av  
 Kippenbrock John, 423 Woodward  
 Kirchoff J. 4021 Eastern Av  
 Kleimann Jos. 105 W. Elder  
 Klein Sam, 434 W. 5th  
 Kleintank B. H. 702 W. 3d  
 Klinkicht Adolph, 2862 Colerain Av  
 Klosterkemper A. 1780 Baltimore Av  
 Koch Fred. 533 Ringgold  
 Koch Geo. 293 W. McMicken Av  
 Koch Jos. 1176 Harrison Av  
 Koenig Bernard, 5 Wilstach  
 Koerkel Jacob, 2111 Vine  
 Kohrs Henry, n.w.cor. Pike and Pearl  
 Korn Ignatius, 1811 Vine  
 Kougel N. 1579 Central Av  
 Kraemer George, 115 Calhoun  
 Krager Conrad, 1505 Vine  
 Kramer Herman, 2022 Baymiller  
 Kroeger Clemens, 1427 Plum  
 Kruse Wm. 1635 Race  
 Kuenna H. 420 Lock  
 Kuhe Louis, 207 W. Liberty  
 Kues Frank G. 430 Hunt  
 Kunst Henry, 1325 Cutter  
 Kunz Anton, 643 Baymiller  
 Kunze John, 1561 Pleasant  
 Ladewig C. 1567 Central Av  
 Lagemann Fred. 705 W. 7th  
 Lampe John B. 1306 Main  
 Lang Jacob, 121 E. McMicken  
 Langenstroer Bernard, 718 W. 5th  
 Lange Henry, 2025 Colerain Av  
 Langhorst C. 3201 Colerain Av  
 Langmead & Co. 705 Central Av  
 Laphorn Mrs. Geo. C. 2618 Kemper lane  
 Lasance H. 12 Green  
 Lapkowitz & Snider, 12 E. 6th  
 Leitz J. 600 Vine  
 Letzler M. 1602 Elm  
 Laws Jas. H. & Co. 119 E. Pearl....\*1474—3  
 Levi S. 32 E. 6th  
 Litzowitz I. 1206 Sycamore  
 Little Theo. Golden Av. west of Delta  
 Levy Isaac, 1209 Vine  
 Littman B. 1404 Central Av  
 Lockhorn Albert, 602 Elm  
 Loebker Herman, Carthage Pike, near  
 Ehrman Av  
 Lorenz Andreas, Riverside  
 Luebbers B. H. 300 Baum  
 Luebke Jos. H. 935 W. 8th  
 Lynch L. G. 1121 Main  
 Lyons John D. 128 E. 3d  
 Mabley & Carew Co. n.e.cor 5th and Vine  
 .....\*589  
**MAGUIRE JOHN J.** 45 Plum  
 Maisenhatter C. 1021 E. McMillan  
 McDonnough Robert, 1342 E. Front  
 McGrath & Co. 116 W. 5th  
 McLaughlin Wm. P. 627 Vine  
 McAlpin Geo. W. Co. 13 W. 4th.....\*1877  
 McCabe C. 502 E. Pearl  
 Mangold Jacob, Baltimore Av. opp. Cres-  
 cent Av  
 Mangold Joseph, 2629 Harrison Av  
 Mantel Chas. 1130 Vine  
 Marks & Stix, 3 W. Pearl.....\*2113  
 Martin Gottlieb, 1412 Central Av  
 Marxmeier Henry, 239 E. Clifton Av  
 Meehan C. 433 John  
 Melzer Fred. 1818 Elm  
 Maisenhalter C. 1021 E. McMillan  
 Manss Bros. 237 E. Pearl  
 Meitzger Joseph, 1629 Moore st  
 Metz Adam B. 2119 Central Av  
 Mersmann B. 1058 Freeman Av  
 Mettman H. 402 Hunt  
 Meyer Wm. H. 816 W. 3d  
 Miller Bros. & Co. 10 to 12 W. 4th....\*1522  
 Miller David, 525 W. 6th  
 Moorman Jacob, 702 Main  
 Moshak C. 1710 Main

## BOOT AND SHOE STORES—Continued.

Mueller John H. 406 Hunt  
 Murdock D. A. 3911 Spring Grove Av  
 Nagle H. J. 2612 Vine  
 National Shoe Co. 37 E. 5th  
 Neumeister Joseph, 3205 Jefferson Av  
 Nieberg Frank, 1416 Main  
 Niehaus H. A. 1062 Freeman Av  
 Niehaus Wm. 932 W. Liberty  
 Nieman Lambert, 407 Baymiller  
 Noll N. 939 John  
 Nordloh John B. 812 W. Front  
 O'Donnell M. 231 Broadway  
 Ohio River Craft Exchange, 423 E. Front  
 .....\*1714  
 O'Keefe P. J. 1412 Eastern Av  
 Osborn M. n.e.cor. Water and Plum  
 Ott Bros. Riverside Av. Riverside  
 Overbeck H. W. W. 1415 Race  
 Pandorf Wm. 2181 Central Av  
 Pasmark O. 1830 Baymiller  
 Peper H. 9 Western Av  
 Pepping Julius H. T. 3313 Eastern Av  
 Pillman Wm. 766 W. 5th  
 Pille J. H. 1310 Pendleton  
 Placke John H. & Son, 815 State Av  
 Pogue H. & S. Co. The, 20 to 28 W. 4th\*958  
 Piper H. 1609 Western Av  
 Pohl, H. W. Co. The, 208 E. 5th  
 Pohl Wm. 1304 Linn  
 Porter B. F. s.e.cor. 6th and Elm  
 Poske J. H. 2805 Colerain Av  
 Potter J. M. 32 W. 5th.....\*2125  
 Potts Fred. 2515 Vine  
 Prieshoff Mrs. H. H. 1104 Harrison Av  
 Quebe M. F. 2458 Eastern Av  
 Rahn John, 4207 Spring Grove Av  
 Redeker H. 1339 Central Av  
 Rayford F. S. 426 Butler  
 Rehme Mathias, 1635 Race  
 Reininger Jos. 44 St. Gregory  
 Reiger J. 67 E. McMicken Av  
 Rettig Joseph, 1908 Race  
 Rehring Geo. 3004 Colerain Av  
 Reinhard Andreas, 1709 Vine  
 Reininger Jos. 1048 St. Gregory  
 Renneker Jacob, 118 E. 9th  
 Renner Geo. 1066 Clark  
 Riesenberger N. 1749 Sycamore  
 Ringgold T. H. 23 Hulbert Block  
 Rimele Robt. 1301 Pendleton  
 Rinck John, 937 State Av  
 Roeder John, 3921 Eastern Av  
 Rollman & Sons, 6 to 16 W. 5th  
**ROSENSTEIN MAX**, 1011 Broadway  
 Rottman Elizabeth, 3537 Warsaw Av  
 Rowekamp John, 2155 Central Av  
 Ruehl Henry, 1606 Queen City Av  
 Scallan Jas. 435 Walnut  
 Schappert J. 2320 W. 6th  
 Schencke H. 1313 Linn  
 Schilling John, 3151 Eastern Av  
 Schindler Anthony, 1657 Harmer  
 Schlotthauer John, 1508 Vine  
 Schlueter A. 208 Magnolia  
 Schmitt F. 2106 Vine  
 Schnokelborg H. J. 335 Sycamore  
 Schnorrbusch John, 1454 Walnut  
 Schnuck G. 125 W. 15th  
 Schockmann John G. 517 W. 5th  
 Schoensbaum Chas. 1608 Main  
 Schonhoff Frank, 1515 Race  
 Schraffenberger Geo. 1731 Vine  
 Schraffenberger M. 129 Broadway  
 Schraffenberger M. jr. 407 E. Pearl  
 Schrauder Ulrich, 19 Green  
 Schroer Geo. s.e.cor. Foraker & Park Avs  
 Schroeck Jacob, 1206 Harrison Av  
 Schuermann Gerard, 1363 Spring  
 Schulhof Wm. 617 E. 5th  
 Schulten Herman F. 2558 Western Av  
 Schuster Paul, 1927 Central Av  
 Schutte Geo. 1045 Wade  
 Schwarz John, 752 E. McMillan  
 Sebald John, 312 Findlay  
 Sebel J. 338 W. 5th  
 Seiber Peter, 747 Delhi Av  
 Shoemaker Louis, 2503 Jefferson Av  
 Sieber Jacob, Hackberry and Forest Av  
 Siefke J. H. 422 Hunt

**BOOT AND SHOE STORES—Continued.**

Siegman Mary, 13 Elder  
 Siegel Geo. 1561 Central Av  
 Simon Henry, 1307 Clay  
 Simovits H. 1517 Central Av  
 Sliker L. H. 305 E. Pearl  
 Smith, Kasson & Co. 40 and 42 W. 5th  
 Springer Adolph, 2009 Vine  
 Stahl Peter, 2014 Mohawk Place  
 Stings H. s.w.cor. Clark and Cutter  
 Stagnaro John, 50 Race  
 Star Shoe Store, 1119 Main  
 Steinhaur M. n.e.cor. German & Neave  
 Strategier E. 660 Carr  
 Stober Martin, 2015 Madisonville Av  
 Stock Henry M. 829 Main  
 Strahley Wesley F. 1415 Vine  
 Stretz Geo. 1023 Sturm  
 Stricker Bernard, 31 W. 12th  
 Stricker Peter, 3041 W. 6th  
 Striedelmeier H. 961 Monastery  
 Stroka Theodor, 922 Baymiller  
 Stuntebeck Fred. 507 W. 6th  
 Sturwold J. H. 3753 Warsaw Av  
 Sutthoff John, 402 John  
 Taylor Bros. 2452 Gilbert Av  
 Telg H. 1048 Rittenhouse  
 Thieman Herman, 1019 Central Av  
 Thole Frederick, 310 Public Landing  
 Thon J. 422 W. 5th  
 Tieman Chas. 338 Walnut  
 Tischbein John, 2145 W. 8th  
 Toner & Jones, 311 E. 4th  
 Trippel Leo, 3639 Dodsworth Av  
 Vagedes B. H. Glenway Av  
 VEHR, G. A. 145 W. 5th  
 Vehr J. G. 716 W. 5th  
 Vonlahr J. G. 333 W. Front  
 Vollmann Rudolph, 618 Broadway  
 Vonderahe B. 106 W. Front  
 Voss Mrs. Agnes, 633 Central Av  
 Voss J. F. 3529 Warsaw Av  
 Waehus Fred. H. 3816 Spring Grove Av  
 Weber F. J. 3102 Warsaw  
 Weber Henry, 608 W. 5th  
 Weber Wm. G. 2129 W. 8th  
 Weckermeyer Wm. 1349 Main  
 Weis M. Shoe Co. 238 W. 5th  
 Wellen Bros. 801 Poplar  
 Wellen J. H. & Son, 1337 Linn  
 Wenstrup H. 714 Broadway  
 Wessel A. 1214 Linn  
 Wessel H. P. 3831 Glenway Av  
 Westerkamm E. 2514 Cook  
 Wilking & Tepe, 1239 Main  
 Witte Henry, 1334 Walnut  
 Wiechard John, 728 W. Court  
 Wilke H. 705 Clark  
 Willeke Henry, 3051 Woodburn Av  
 Willeke John, 116 W. 6th  
 Wurth Anton, 2138 Queen City Av  
 Yelgers H. B. 4158 Spring Grove Av  
 Ziegler W. C. 1121 Poplar  
 Zitt Jacob, 1904 Race  
 Zufang E. 1520 Plum  
 Zurlage T. 1084 Flint

**Boot and Shoe Manufacturers' Supplies.**

Cincinnati Blacking Co. 424 E. 2d.....\*1708  
 Pauli Chas. F. 644 Main  
 Rupp & Wittgenfeld, 646 Main

**Boot and Shoe Uppers.**

American Leather Co. 538 Main  
 Birkenmaier Bros. 610 Walnut  
 Estermann John B. 708 Main  
 Graefe Robert, 1418 Race  
 Harth Edw. J. & Co. 19 Hammond

**BOOT AND SHOE UPPERS—Continued.**

Helmers Christian, 817 Main  
 Hruza M. 629 Main  
 Rupp & Wittgenfeld, 646 Main  
 Schlochtermeyer F. & Co. 443 Main  
 Trautmann C. & Co. 614 Main  
 Trautmann Louis, 139 E. McMicken

**Box Strap Manufacturers.**

Thoma Henry, 21 Commerce

**Bottle Dealers.**

Cohn Isaac, 228 W. Front  
 Hills C. L. 1600 Hunt.....\*1998  
 KLEIN, COHN & HURDIG, 328  
 Wade .....\*7622  
 Lewis & Neblett, 216 E. 3d.....\*1153  
 Nivison & Weiskopf, 317 E. 2d.....\*323  
 White & Cramer, 60 Main.....\*181

**Bottlers' Supplies.**

Hartzell W. F. 104 W. 2d  
 Nivison & Weiskopf, 317 E. 2d.....\*323  
 Queen City Cork Co. 220 E. 2d.....\*675  
 Schwill F. A. & Son, 317 Main.....\*339  
 White & Cramer, 60 Main.....\*181  
 Wolf N. & Co. 1005 Walnut.....\*1508

**Bottling Works.**

Anchor Bottling Works, Deffren Bros.  
 1768 Central Av  
 Crown Bottling Works, 1228 E. 3d.....\*832  
 Eagle Bottling Works, 1019 Broadway  
 Gerke Brewing Co. The, s.e.cor. Plum  
 and Canal.....\*700  
 Krushing J. A. 1310 Sycamore.....\*1309  
 Queen City Bottling Works, 1619 Walnut  
 .....\*2484  
 SCHMIDT BROS. BREWING CO. THE,  
 125 McMicken Av.....\*1207  
 Western Bottling Co. s.w.cor.Bank and  
 Freeman Av  
 Windisch-Muhlhauser Brewing Co. The,  
 cor. Wade and Plum.....\*7047

**Bowling Alleys.**

NEW MARKET BOWLING ALLEY, 333  
 and 335 W. 6th  
 Wiehe Wm. Carthage, O.

**Box Manufacturers.**

Afsprung Wm. J. 530 Woodward  
 Beck A. & L. 1017 Plum.....\*2223  
 Conkling E. A. 904 Broadway.....\*702  
 Davidson J. S. 617 E. Front  
 Lasance A. & Co. McLean Av and Rich-  
 mond.....\*7752  
 Mendel & Co. 217 Race.....\*384  
 Robinson Planing Mill, 711 Carr.....\*7135  
 Queen City Box Co. McLean Av. and Lib-  
 erty .....\*7656

**Boxing Gloves.**

Hanauer Chas. & Bros. 614 and 616 Walnut  
 .....\*2028



**Brackets.**

Kroeger, Sabbert & Co. 508 Augusta.  
**MORRISON & SNODGRASS CO. THE,**  
 501 to 509 Hunt, opp. Pendleton.....\*414  
 Walters & Co. 717 Sycamore

**Brass.**

(Sheet and Tubing.)

Lawson F. H. Co. The, 440 Main.....\*68  
**MURDOCK JAS. JR.** 116 Longworth..\*184

**Brass Castings.**

American Brass Works, 426 Plum...\*1668--2  
**KINSLEY J. R.** 115 E. 6th.....\*448  
**LUNKENHEIMER CO. THE,** 213 to 219 E.  
 8th.....\*1941  
**POWELL WM. CO. THE,** 2525 Spring  
 Grove Av.....\*7089  
**VANDUZEN E. W. CO. THE,** 428 E. 2d  
 .....\*1183.

**Brass Checks.**

**CRESSLER WILL T.** 34 E. 6th

**Brass Goods.**

American Brass Works, 426 Plum...\*1668--2  
 American Copper and Brass Works, 427  
 E. Front.....\*1415  
**BEHRENS F. D. & CO.** 116 to 120 Long-  
 worth  
**Bell T. J. & Co.** 320 Main.....\*1996  
**C. B. SMELTING WORKS,** 817 W. 7th  
 .....\*7870  
**DANIELS FRANK & CO:** s.w.cor. 2d and  
 Plum .....\*2124  
**Frisbie John L.** 312 Plum.....\*412  
**Geier John,** 70 Plum  
**Hesterber, R. & Co.** 214 W. 2d.....\*1977  
**Innes & Co.** 321 Main .....\*778  
**Kinsey E. A. & Co.** 331 W. 4th.....\*1302  
**LAIDLAW-DUNN-GORDON CO. THE,**  
 s.e.cor. Pearl and Plum.....\*1967  
**LOVE & CO.** 330 and 332 W. Pearl....\*1692  
**LUNKENHEIMER CO. THE,** 211 to 217  
 E. 8th.....\*1941  
**McGowan John H. Co. The,** 54 Central Av  
 .....\*788  
**McNeal Manfg. Co.** 122 E. 7th.....\*2508  
**Merkel Bros.** 318 W. 2d.....\*1443  
**MIAMI BRASS WORKS,** 210 E. 9th..\*2473  
**Newman S. & Co.** 216 Main  
**POWELL WM. CO. THE,** 2525 Spring  
 Grove Av.....\*7089  
**RICHTER & CO.** 210 E. 9th.....\*2473

**Brass Foundries.**

American Brass Works, 426 Plum...\*1668--2  
 American Copper and Brass Works, 427  
 E. Front .....\*1415  
**Banner Copper & Brass Works,** Colerain  
 Av. and Powers.....\*7419  
**Bourbon Copper and Brass Works,** 618 E.  
 Front .....\*1936  
**BUCKEYE BELL FOUNDRY,** 428 E. 2d  
 .....\*1183  
**Central Brass Works,** n.w.cor. Pearl and  
 Plum .....\*952  
**DAVIS & EGAN MACHINE TOOL CO.**  
 5th and Eggleston Av.....\*936  
**Deckebach F. C. Sons Co.** 129 W. Court  
 .....\*2102  
**Enterprise Brass and Plating Works,** 1108  
 Jackson .....\*1856  
**Fewlass Geo.** 442 E. 2d.....\*1186  
**Hartman Bros.** 10 Jackson.....\*1857  
**Hesterberg R. & Co.** 212 W. 2d.....\*1377  
**KINSLEY J. R.** 115 E. 6th.....\*448

**BRASS FOUNDRIES—Continued.**

**Kirkup Robert & Co.** 616 Lodge.....\*1232  
**LUNKENHEIMER CO. THE,** 211 E. 8th  
 .....\*1941  
**MIAMI BRASS WORKS,** 210 to 214 E. 9th  
 .....\*2473  
**McDonald Bros.** 50 Elm.....\*2294  
**McGowan John H. Co. The,** 54 Central Av  
 .....\*788  
**Michaels L.** 216 W. Pearl.....\*1171  
**National Brass Manfg. Co.** 2632 Colerain  
 Avenue .....\*7360  
**Newport Iron & Brass Foundry Co.** 12th  
 and Laurel, Newport, Ky.....\*4051  
**Nichol Thos. J. & Co.** 426 E. 2d.....\*1109  
**POWELL WM. CO. THE,** 2525 Spring  
 Grove Av.....\*7089  
**Queen City Brass & Iron Works,** 212 W.  
 Front  
**RICHTER & CO.,** 210 to 214 E. 9th...\*2473  
**Riegler Alexander,** 223 Plum.....\*952  
**Standard Brass Works,** Room 4, 418 Race  
**UNION BRASS WORKS THE,** Wm.  
 Powell Co. proprs. 2525 Spring Grove  
 Avenue .....\*7089  
**VANDUZEN E. W. CO. THE,** 428 E. 2d  
 .....\*1183  
**Woolwich Bronze and Brass Foundry**  
 The, 457 E. Front

**Brass Signs.**

**Cramer Co. The,** s.e.cor. 2d and Sycamore  
 .....\*772  
**Hirschler & Co.** n.w.cor. 5th and Vine

**Brass Stencils.**

**CRESSLER WILL T.** 34 E. 6th

**Brewers.**

**Adam Henry,** n.w.cor. Straight and Miami  
 Canal, Camp Washington.....\*7259  
**Anheuser-Busch Brewing Association,**  
**Henry Cook, manager,** 324 Main..\*1557  
**Banner Brewery,** Walnut, Canal and Clay  
 .....\*1903  
**Bavarian Brewing Co. The,** 367 Pike, Cov-  
 ington, Ky.....\*4196  
**Becker Brewing Co. The,** Westwood Av  
 .....\*7254  
**BELLEVUE BREWING CO. THE,** 601 to  
 615 McMicken Av. near Brighton Bridge  
 .....\*7818  
**Brenner John, Scott and Pike,** Covington,  
 Ky .....\*4054  
**Brewers' Protective Association of Cin-  
 cinnati,** 24 Johnston Building  
**Bruckmann John C.** s.w.cor. Dodsworth  
 Av. and Miami Canal, Cumminsville  
 .....\*7339--2  
**BUCKEYE BREWERY,** 105 to 125 Clifton  
 Av. office 46 E. McMicken Av.....\*1210  
**Cumminsville Brewery,** s.w.cor. Ludlow  
 and Miami Canal, Cumminsville  
**Covington Brewing Co.** Baker St. Lewis-  
 burg, Ky.....\*4156  
**Dayton St. Brewery,** 433 Dayton  
**Elm Street Brewery,** office 2019 Elm  
**Foss-Schneider Brewing Co. The,** 943  
 Freeman Av. and 12 Fillmore.....\*7774  
**Gambrinus Stock Co.** Sycamore, Abigail  
 and Elliott.....\*1201  
**Gerke Brewing Co. The,** s.e.cor. Plum and  
 Canal .....\*2020  
**Branch 38 Curtis,** Walnut Hills  
**Germania Brewing Co. The,** 2121 Central  
 Avenue .....\*7441  
**Hauck John Brewing Co. The,** s.w.cor.  
 Dayton and Central Av.....\*7944  
**Herancourt Brewing Co.** 1400 Harrison Av  
 .....\*7865  
**Huber, Casper,** 1703 Victor  
 Brewery 2011 to 2025 Freeman.....\*7627

**BREWERS—Continued.**

HUDEPOHL & KOTTE, 105 to 125 Clifton Av. Office 46 E. McMicken.....	*1210
Jackson Brewery, cor. Elm and W. McMicken Av.....	*154
JUNG BREWING CO. office 2011 Freeman Avenue .....	*7832
Brewery 2011 to 2025 Freeman .....	*1627
Kauffman John Brewing Co. The. 1622 Vine .....	*514
Lackman Herman Brewing Co. The, 823 W. 6th.....	*7221
Lion Brewery The, s.w.cor. Liberty and Plum .....	*7461
Main Street Brewery, 1622 Main	
Moerlein Christian Brewing Co. 2000 Elm .....	*1712
Office 2019 Elm.....	*1735
Bottling department 1920 Elm.....	*479
Queen City Brewery, 945 Freeman Av.....	*7774
Schaller Bros. 1622 Main.....	*1405
SCHMIDT BROS. BREWING CO. THE, 125-140 E. McMicken Av.....	*1207
Sohn J. G. & Co. Hamburg and W. McMicken Av.....	*2315
United States Brewery, 809 W. 6th	
Walker J. Brewing Co. The, 1125 Sycamore .....	*1867
Western Brewery, 781 Freeman Av	
Wiedemann Geo. Brewing Co. The, cor. 6th and Columbia, office 623 Columbia, Newport, Ky.....	*2258
Shipping office Newport, Ky.....	*4158
Windisch-Muhlhauser Brewing Co. The, cor. Plum and Liberty.....	*2358
Bottling Department cor. Wade and Plum .....	*2357

**Brewers' and Distillers' Supplies.**

American Copper and Brass Works, 427 E. Front.....	*1415
Burger Bros. 908 Walnut.....	*1939
Cincinnati Bung Brush Co. The, cor. Richmond and McLean.....	*7153
Deckebach F. C. Sons' Co. The, 129 W. Court .....	*2102
Elsas & Pritz, 214 E. Court.....	*1072
ELLERHORST J. G. & CO. 614-616 E. Front .....	*1530
Goepper Herman & Co. Hunt, Canal and Sycamore .....	*932
Grote-Greenstreet Chemical Co. 34 Main .....	*836
Klotter Geo. F. & Co. Queen City Copper Works, 1720 and 1722 Central Av.....	*7159
LAILAW-DUNN-GORDON CO. THE, s.e.cor. Pearl and Plum, office 186 W. 2d, office 235 W. Pearl.....	*1967
Works Tweeddale.....	*5794
McGowan John H. Co. The, 54-58 Central Av .....	*788
Schultz Adam, Spring Grove Av. Winton Place .....	
Schwill A. & Co. 18-26 McMicken Av.....	*1426
Schwill F. A. & Son, 317 Main.....	*339
Wolff N. & Co. 1005 Walnut.....	*1508

**Brewers' Pumps.**

McGowan John H. Co. The, 54-58 Central Av .....	*788
---	------

**Brick Machine Manufacturers.**

Creager's Jonathan Sons, 115 W. 2d	
Straub Machinery Co. 1950-1956 W. 6th.....	*7255

**Bricklayers.**

Avey W. D. brickwork contractor, 17 Masonic Temple	
Blair J. M. Brick Co. The, 54 Carew Bldg	
Burns L. 623 Smith	

**BRICKLAYERS—Continued.**

Clark Bros. Box 18. Builders' Exchange Contracting Bricklayers' Association, n.e. cor. Court and Walnut.....	*1976
Cramer & Dager, s.w.cor. Central Av and Laurel	
Dieckman A. R. 839 Laurel	
Dorsey Ed. 965 W. 7th	
Engelmann & Kraes, Box 100, Builders' Exchange	
Farrell W. C. 423 W. 5th	
Fuerst Cornelius, Box 60, Builders' Exchange	
Hales Elijah, Riverside	
Hallmeyer Jos. Frederick St. Fairmount. Box 87, Builders' Exchange	
Harders & Joehn, 436 Klotter Av	
Hardiman J. A. & Son, 2585 Sage Av	
Harford Michael, 116 Butler	
Hayward R. E. 18 Chamber of Commerce Bldg	
Heath T. H. & Son, Gaff, nr. Beresford Avenue	
Hoke Bros. Carl St. North Fairmount	
Houstler W. C. 89 St. Clair Alley	
Huermann Henry, Box 85, Builders' Exchange	
Illiff Chas. E. & Bro. 312 E. 6th.....	*44
Ireland Chas. W. 21 Bavaria Building	
Jones Jas. H. 506 Richmond	
Keifer P. Jr. & Bro. 1200 E. 3d.....	*832
Kruse Wm. 77 Delhi Av.....	*7029
Lucky H. B. & Co. Box 20, Builders' Exchange	
Marsh L. H. & A. P. 216 George	
Mason Bros. Box 129, Builders' Exchange	
Price W. S. 19 Webb	
Robben J. H. & Co. 1550 Freeman Av	
RUDD W. R. & BRO. 224 Longworth	
Schreiber Martin, 343 George	
Schulte John, 737 Betts	
Schuyler A. F. Box 24, Builders' Exchange	
Smith Jacob, 1034 Central Av	
Tappin Samuel, Box 96, Builders' Exchange	
Tiemeyer Chas. 1213 Poplar	
Tooker A. & Co. 1038 Linn	
Townley Jno. R. 936 Linn	
Tuttle J. F. & Sons, Box 17, Builders' Exchange	
Wahoff & Co. 749 Everett	
Weist H. & Sons, 1115 Race	

**Brick Yards.**

Batavia Challenge Brick Co. The, Room 3, Builders' Exchange	
Bockel A. w.s. McLean Av. bet. Findlay and York	
Blair J. M. Brick Co. The, 43 Carew Bldg	
Bockweg John, n.w.cor. Findlay and Western Av	
Bruns G. H. 3d Av. Cedar Grove and Box 155, Builders' Exchange	
Busse & Heidicker, Box 30, Builders' Exchange .....	*4237
Carter Press Brick Co. 504 Neave Bldg.....	*2220
Central Press Brick Co. The, 504 Neave Building .....	*2220
Cincinnati Brick Co. Addyston, O.....	*7844-2
Cincinnati Pressed Brick Co. The, Builders' Exchange	
Grant & McClure, Room 55, Perin Bldg.....	*174
Gould J. F. Hewitt Av. Walnut Hills. Office Thoms Building	
Harbers Anthony, McLean Av. foot of York	
Heidecker H. H. Box 19, Builders' Exchange	
Hydraulic Press Brick Co. 803 Neave Bldg .....	*748
Klockenbrink Chas. foot of Setchell	
Kolde Dietrich, Summer nr. Gest	
Lammers & Bunker, n.w.cor. Township and Spring Grove Av	
Luckey Albert A. Pullan Av. Cummins-ville	
Nuckols W. W. 226 Longworth	

## BRICK YARDS—Continued.

Prelzer W. Price Hill road nr. Mt. Hope Av  
 Reid Frank, Duck Creek Road, E. Walnut Hills  
 Spinks Chas. 121 E. 6th, Newport, Ky.\*4162  
 Suer H. & Bro. Mitchell Av. also Ludlow Avenue  
 Tegeler Herman, n.w.cor. Arlington and B. & O. S. W. R. R.  
 Tippenhauer F. Lavinia st. O'Bryonville  
 Warburg B. H. and John T. McLean Av near York  
 Weber Bernard, n. end Eden Av  
 Welling G. H. & Bros. s.w.cor. York and McLean Av. Office 61 Osiris  
 Welling & Vonderbrink, McLean Av  
 Westwood Brick Co. 74 Carew Bldg...\*1912  
 Wyman Brick Co. Box 32, Builders' Exchange

## Bridge Builders.

Brackett Bridge Co. The, 85 Atlas Bank Bldg .....\*2085  
 Lafayette Bridge Co. The, 66 Perin Bldg .....\*1506—2  
 Stacey Geo. Mfg. Co. 239 Mill.....\*1766  
 WARD W. E. & CO. 1347 Central Av..\*7753

## Brilliant Letter Signs.

CHAPIN N. J. 92 Perin Bldg

## Bristles.

Brogle Fred. 2851 Massachusetts Av

## Brokers.

## (Cigars and Tobacco.)

Evans W. H. & Co. 62 Vine  
 Hamilton W. C. 11 Vine  
 Hite A. P. 19 W. Front  
 Hiles W. C. 44 Vine  
 Irwin R. K. 212 Walnut  
 Johnson W. A. 119 E. 2d.....\*124  
 Messingschlager Michael, 114 W. Front  
 Nulsen G. A. & Co. 621 Main  
 Oberhelman John, 232 E. 4th.....\*1112  
 Scherer Henry, 27 E. 2d.....\*2277  
 Spargo John J. & Co. 38 Race  
 Tapping Henry H. 114 W. Front  
 Turpin Jackson, 15 Water  
 Talbott W. H. 33 W. 2d

## (Coffee.)

Howell M. C. 27 E. 2d.....\*2277  
 Steele Fred L. 110 2d  
 Thompson J. M. 125 E. 2d.....\*1734  
 Tibbets W. T. 127 E. 2d.....\*1423

## (Commission.)

Blair W. W. & Co. 13 W. 2d.....\*1538  
 Goodhart P. J. & Co. 42 E. 3d.....\*567  
 Grant & Co. 46 Chamber of Commerce Building .....\*1549  
 Hoyt J. W. & Co. n.e.cor. 4th and Walnut  
 Justice Thos. T. 405 Lincoln Inn Court  
 Kennedy J. M. 48 Chamber of Commerce  
 Thompson Geo. H. & Co. 125 E. 2d.....\*1734  
 Thompson N. B. & Co. 125 E. 2d.....\*1734

## (Custom House.)

Graser H. R. 41 Pickering Bldg.....\*249

## BROKERS—Continued.

## (Dried Fruit.)

Cooke D. McKim & Co. 110-112 E. 2d..\*1654  
 Zuber & Co. 114 E. Water

## (Grain.)

Allen & Munson, 17 Chamber of Commerce Bldg .....\*1076  
 Bradley F. A. Co. The, 315 Vine.....\*96  
 Cerf Chas. Co. The, 331 E. 3d  
 Eckert Howard, room 31, Chamber of Commerce Building  
 Forbus M. S. & Co. B and C, Chamber of Commerce .....\*280  
 Good Joseph & Son, 68 Mitchell Bldg.\*1355  
 Hehman G. & Son, 131 E. Water.....\*1485  
 Heile Henry & Son, s.e.cor. Walnut and Water .....\*1097  
 Hoyt J. W. & Co. n.e.cor. 4th and Walnut  
 Knaul & Holt, 13 Chamber of Commerce .....\*1187  
 Maguire & Co. 11 Chamber of Commerce .....\*492  
 McCullough J. C. 2d and Walnut....\*1773  
 Morton Wm. R. 11 Chamber of Commerce Bldg  
 Stone John E. room 3, College Bldg  
 Strasberger, Garner & Levi, 12 Chamber of Commerce .....\*487  
 Thomas W. P. & Co. n.w.cor. 4th and Walnut  
 Van Cleef C. M. 42 Chamber of Commerce (Investment.)  
 Rouse, Moore & Co. 7 and 8 Swift Bldg. ....\*2265

## (Iron.)

Harper & Co. n.w.cor. 3d and Main...\*566  
 ROGERS, BROWN & CO. 75 Carew Building .....\*647  
 Smith Thos. G. 404 Vine.....\*1858

## (Live Stock.)

Brown L. F. & Co. 2740 Spring Grove Av. ....\*7579  
 Brown Moses F. Spring Grove Av. nr. Stock Yards  
 Crawford W. R. & Co. Union Stock Yards .....\*7373  
 Dugan Michael J. 215 E. 5th  
 Greene & Embry, Union Stock Yards.\*7356  
 Moesta Geo. 50 Elm  
 Slimer Geo. jr. John & Livingston....\*7434

## (Merchandise.)

Applegate E. T. 30 E. 2d  
 Boyden H. P. 12 Carlisle Bldg.....\*255  
 Clarkson A. E. 226 E. 2d  
 Cooke D. McKim & Co. 110 and 112 E. 2d .....\*1654  
 Curl Edgar, 19 E. 2d.....\*124  
 FALLER'S ISAAC SONS & CO. 421 and 423 Race .....\*380  
 Francis & Laws, 63 Atlas Bank Bldg  
 Hamilton John, 119 E. 2d .....\*124  
 Howell M. C. 27 E. 2d.....\*2277  
 Howell Thos. W. 27 E. 2d.....\*2277  
 Justice C. H. n.w.cor. 5th and Plum  
 Klein Chas. A. 119 E. 2d.....\*124  
 Leib Harrison, 127 E. 2d.....\*1423  
 Maurer Geo. E. 110 E. 2d  
 Rothschild Chas. M. Room 11, 439 Race  
 Reno F. 201 Johnston Bldg  
 Roux W. S. 810 W. 9th  
 Schapker B. & Co. 125 E. 2d.....\*1734  
 Schulte Wm. 119 E. 2d  
 Shaffer W. V. & Co. 125 E. 2d.....\*1734  
 Small S. H. 56' Walnut.....\*1511  
 Smith W. B. 131 E. 3d.....\*1285  
 Steele Fred L. 110 E. 2d  
 Stone John E. Room C, Chamber of Commerce Bldg  
 Sullivan Bros. 123 E. 2d.....\*854

**BROKERS—Continued.**

Thompson Geo. H. & Co. 125 E. 2d....\*1734  
 Thompson N. B. & Co. 125 E. 2d.....\*1734  
 Threlkeld H. C. & Son, 10 E. 2d  
 Tischler V. E. 32 St. Paul Bldg  
 Wentworth F. B. 113 E. 2d.....\*1815  
 Wentworth F. B. 11 E. 2d.....\*1815  
 Wentworth G. W. 11 E. 2d  
 Wood W. G. 28 E. 2d  
 Woesten John, 48 Chamber of Commerce  
 ..... \*442

(Mining.)

Avey C. B. 11 and 13 Masonic Temple  
 (Money.)

Kidd H. R. n.w.cor. 4th and Walnut  
 Rothschild Chas. R. & Co. 5th and Vine  
 ..... \*1424  
 Seasongood & Mayer, 3d and Walnut...\*770  
 Simon I. M. & Co. 36 E. 3d.....\*208  
 Smith W. B. 131 E. 3d.....\*1285-2  
 Cov. end Suspension Bridge.....\*1285-3

(Note, Bond and Stock.)

Altenberg G. P. & C. 35 E. 3d.....\*1876  
 Anderson David C. & Co. 600 E. 3d  
 Anderson John M. 104 E. 3d.....\*2050  
 Avey C. B. 11 and 13 Masonic Temple  
 Blain F. J. & Co. 44 E. 3d.....\*211  
 Burt Pitts H. 334 Walnut.....\*866  
 Cerf Chas. Co. The, 331 E. 3d  
 CLIPPINGER & SLOAN 80 Atlas Bank  
 Bldg ..... \*547  
 Coppin E. C. n.e.cor. 5th and Main...\*697  
 Cowgull W. H. 4 Lincoln Inn Court  
 Cresap Robert J. n.e.cor. 4th and Wal-  
 nut .....\*171  
 Dominick & Dickerman of New York, 334  
 Walnut .....\*866  
 Dunlap R. E. 119 E. 3d.....\*399  
 Dunlap Wm. J. & Co. 115 E. 3d.....\*294  
 Eustis G. & Co. 116 E. 3d.....\*258  
 Forbus M. S. & Co. Rooms B & C, Cham-  
 ber of Commerce Bldg.....\*280  
 Gatchell A. E. 616 Johnston Bldg  
 Goodhart P. J. & Co. 42 E. 3d.....\*567  
 GUNTRUM L. E. 117 E. 3d.....\*1741  
 Heintz, Lane & Co. 34 E. 3d.....\*1638  
 Harper & Co. Pike Bldg.....\*566  
 Hoyt J. W. & Co. n.e.cor. 4th and Walnut  
 Hutton W. E. & Co. 13-15 E. 3d.....\*228  
 Irwin, Ellis & Ballmann, 37 E. 3d.....\*687  
 Kahn Chas. jr. & Son, 16 E. 3d.....\*113  
 Kidd H. R. n.w.cor. 4th and Walnut  
 KLEYBOLTE, RUDOLPH & CO. n.w.cor.  
 3d and Walnut.....\*21  
 Laralde E. & E. N. 111 E. 3d.....\*1660  
 Lea & Co. 114 E. 3d.....\*349  
 Lepper, Wade & Co. 29 E. 3d.....\*993  
 Macdonald, Losey & Ashbrook, room 4,  
 Pike Bldg.....\*2204  
 Owen Commission Co. room 2, Mitchell  
 Building  
 Rothschild Chas. M. Room 11, 439 Race  
 Seasongood & Mayer, 3d and Walnut...\*770  
 Siebel & Arzeno, room 20, Pickering Bldg  
 Simon I. M. & Co. 36 E. 3d.....\*208  
 Ulrey E. A. n.w.cor. 4th and Walnut..\*707  
 Villatte A. E. & Co. 30 Pike Bldg  
 Vornholz John H. 102 E. 3d  
 Wolf I. & D. n.w.cor. 6th and Walnut

(Paper.)

Browne & Stuart, 501 Neave Bldg....\*1256  
 Stephens J. L. 50 Perin Bldg  
 (Provisions.)

Banner Packing & Provision Co. The,  
 n.w.cor. Bank and Patterson....\*7266  
 Cincinnati Grain and Stock Exchange,  
 room F, Mitchell Bldg.....\*2318  
 Francis & Laws, 63 Atlas Bank Bldg  
 Grant & Co. 46 Chamber of Commerce  
 .....\*1549  
 Johnson, Brooks & Co. 801 Sycamore  
 Lippincott Chas. & Co. room 34, Mitchell  
 Building .....\*917  
 Montgomery Robert, 51 Chamber of Com-  
 merce .....\*1305  
 Shaw Geo. A. & Co. 28 W. 2d.....\*2521  
 Slusser W. A. 10 E. 2d

**BROKERS—Continued.**

Swift & Co. n.w.cor. Front and Main...\*1536  
 Woesten John, 48 Chamber of Commerce  
 Bldg .....\*442  
 Ulrey E. A. n.w.cor. 4th & Walnut...\*707  
 (Real Estate.)

Avey C. B. 11 and 13 Masonic Temple  
 Biles Benj. J. 104 E. 3d  
 Coppin E. C. n.e.cor. 5th and Main...\*697  
 Cottle P. D. 129 E. 3d.....\*151  
 Cowgill W. H. 519 Main  
 Cresap R. J. n.e.cor. 4th and Walnut...\*171  
 Ebersole Wm. V & Co. n.w.cor. 4th and  
 Sycamore .....\*1852  
 Flynn J. J. 110 Lincoln Inn Court  
 Haley J. W. 26 E. 3d.....\*730  
 Hathaway B. A. room G, Pike Bldg...\*761  
 Heinking Harry, 99 Perin Bldg  
 Heintz, Lane & Co. 34 E. 3d.....\*1638  
 Hill R. C. & Co. 203 Lincoln Inn Court  
 Hornanda H. B. & Co. 52 Pickering Bldg  
 Horton A. C. 9 to 15 E. 3d.....\*597  
 Hovekamp Jos. & Co. 24 E. Court  
 Jackson & Forbes, 206 E. 4th  
 Kidd H. R. n.w.cor. 4th and Walnut  
 Lepper, Wade & Co. 29 E. 3d.....\*993  
 Mathers Hiram S. 18 E. 4th.....\*1810  
 Mayer Theo. & Co. 102 E. 3d.....\*921  
 Mead N. K. 18 Wiggins Block  
 Moessinger & Moreton, 132 E. 4th....\*923  
 Nevin & Co. 205 Lincoln Inn Court  
 Pickering Wm. G. 31 E. 3d  
 Rover B. H. & Co. cor. Harrison and  
 Western Avs  
 Sidlinger Jacob F. Room 3, 15 E. 3d  
 Siebel & Arzeno, room 20, Pickering Bldg  
 Struble Leslie, 105 Lincoln Inn Court  
 Sullivan J. 129 E. 4th  
 Thompson W. R. 110 E. 4th  
 Walker Samuel, 30 Pike Building  
 Wallace J. B. room D, Chamber of Com-  
 merce Building.....\*747

(Sugar.)

Leib Harrison, 127 E. 2d.....\*1423  
 (Tea.)

Boland F. J. 27 E. 2d.....\*2277  
 Chase F. M. 56 Walnut  
 Larzalere W. I. 123 E. 2d.....\*854  
 Merritt & Ronaldson, 127 E. 2d  
 Simpson A. J. 215 E. 2d.....\*317  
 (Whisky.)

Amann Edmund, 321 E. 2d  
 Cerf Chas. Co. The, 331 E. 3d  
 Clarkson A. E. 226 E. 2d.....\*124  
 Distillers' Brokerage Co. The, 456 E. 2d  
 Shields J. & Co. 226 Main.....\*1327  
 Shields V. E. & Co. 226 Main.....\*1327  
 Voss H. W. & Co. n.e.cor. Main and  
 Pearl .....\*1486  
 Wachtel Jos. S. & Co. 115 E. 3d.....\*294  
 Wilson W. F. 135 Sycamore

**Bronzing.**

ANDRUS R. K. 23 E. Canal

**Bronze Phosphor.**

American Brass Works, 426 to 430 Plum  
 .....\*1668-2

**Broom Manufacturers.**

Cremering Bros. 224 Main  
 DeRoo P. 105 E. Canal  
 Lawrence Jas. H. 1261 W. 6th  
 Lodwick A. & Sons, 214 E. Pearl  
 Meyer Bernard, 19 E. Canal  
 McHale John, 103 E. Front  
 Queen City Broom Works, 103 E. Front  
 Seifert P. E. 1711 Campbell  
 Seifert P. F. 44 Logan

**Brush Manufacturers.**

Anderson Wire Brush Co. The, 135 E. 3d  
 Bromwell Brush and Wire Goods Co. The,  
 429 Walnut.....\*974  
 Buchmann John & Son, 1532 Central Av  
 Buerge John W. 26 Green  
 Cincinnati Manfg. Co. 519 Walnut.....\*268  
 Classen F. H. 1421 Main  
 Cremering Bros. 224 Main  
 Egner Frank, 120 W. Court  
 Grau Bros. 544 Main  
 Lodwick A. & Sons, 214 E. Pearl  
 Miller R. H. 1023 Main  
 Standard Brush Manfg. Co. The, 1407 Prov-  
 idence  
 Union Brush Manfg. Co. 710 Plum

**Buggy Backs.**

Puttmann & Roberts, n.w.cor. 3d and Bay-  
 miller

**Buggy Boot and Valance Manufacturers.**

American Buggy Valance Co. 1608 John  
 .....\*7444  
 Bauer C. Carriage Goods Co. 26 E. 6th.\*580  
 Cincinnati Buggy Boot Co. 957 W. 7th  
 Monarch Improved Buggy Boot & Curtain  
 Fastener Co. 1416 and 1418 Plum....\*1279

**Buggy Manufacturers.**

(See also Carriage Manufacturers.)

Anderson Jas. R. & Co. s.w.cor. Walnut  
 and Liberty.....\*210  
 Anchor Buggy Co. C. H. & D. R. R. bet.  
 8th and Gest.....\*7975  
 Brighton Buggy Co. 8th and C. H. & D. Ry  
 .....\*7637  
 Brown Carriage Co. 1630 Gest.....\*7846  
 Columbus Buggy Co. 1301 Central Av.\*7424  
 Emerson & Fisher Co. The, cor. John and  
 Findlay .....\*7935  
 FOLEY & WILLIAMS MANFG. CO. 127  
 and 129 W. 6th.....\*1621  
 Keystone Buggy Co. 2105 South.....\*7151  
 Kilmer J. D. 1301 and 1303 Central Av.\*7424  
 Kroeger A. 1766 Central Av  
 Krumdieck P. 423 George  
 Louis J. H. & Co. 53 Lippincott  
 Miami Buggy Co. 904 Neave Bldg  
 Monarch Buggy Co. n.e.cor. 8th and Evans  
 Monarch Improved Buggy Boot & Curtain  
 Fastener Co. n.e.cor. Plum and Mag-  
 nolia .....\*1279  
 Murray Wilber H. Manfg. Co. 45 Chamber  
 of Commerce Bldg.....\*928  
 National Buggy Co. 1809 Baymiller....\*7635  
 National Carriage and Reed Co. 1610 Gest  
 and 1243 W. 6th.....\*7584  
 Ohio Buggy Co. 1913 W. 8th  
 Peters Dash Co. and Columbus Buggy Co.  
 1301 and 1303 Central Av.....\*2350  
 Rattermann & Luth, 1911 W. 8th....\*7821  
 Smith Implement & Buggy Co. The, 224  
 E. 3d .....\*1289  
 Southern Buggy Co. The, 1252 Richmond  
 United States Buggy and Cart Co. n.w.cor.  
 8th and Broadway.....\*2136  
 VEERKAMP B. & SONS, 1321 to 1327 Wal-  
 nut .....\*13  
 Victor Buggy Co. 642 W. 6th.....\*7058  
 Washington Buggy Co. n.e.cor. Johnson  
 and Kinney

**Buggy Tops.**

Bauer C. Carriage Goods Co. 26 E. 6th.\*580  
 Buob & Scheu, 408 to 412 E. Court.....\*2293  
 Leppert Otto, 2128 Central Av  
 WARNER BUGGY TOP CO. 1252 and 1254  
 Richmond

**Builders.**

(See Carpenters and Builders.)

**Builders' Hardware.**

Bode Hardware Co. 25 E. Pearl.....\*403  
 Foote Co. The, 719 Sycamore  
 Goetz E. W. 403 Neave Bldg.....\*1723  
 Hartke J. H. n.e.cor. 8th and Main....\*1040  
 Hartke Geo. 2143 Central Av.....\*7092  
 Kruse & Bahlman Hardware Co. 123 to 129  
 E. Pearl.....\*1058  
 Langhorst C. W. Abigail and Main....\*1004  
 Pickering Hardware Co. The, Main and  
 5th .....\*681  
 Schroder J. B. & Co. 133 E. 5th.....\*1564  
 Wendt Edw. C. 7th and Monmouth, New-  
 port, Ky.....\*4186

**Builders' Material.**

BUILDING MATERIAL SUPPLY CO.  
 Neave Bldg.....\*2254  
 Cincinnati Corrugating Co. The, Builders'  
 Exchange  
 Cincinnati Mineral Plaster Co. The, 809 and  
 811 Sycamore.....\*2233  
 Cincinnati Sewer Pipe Co. s.w.cor. Water  
 and Elm  
 Conkling H. J. Gilbert Av. nr: Court.\*2030  
 Contractors' & Builders' Supply Co. 41 E.  
 4th .....\*2148  
 Dopfer J. B. & Sons, 1244 Gest.....\*7037  
 Findlay Hydraulic Press Brick Co. The,  
 803 Neave Building.....\*748  
 McCracken Supply Co. J. E. The, 628 to 632  
 E. Front.....\*1746  
 Maxwell H. C. Co. The, 2250 Bogen....\*7272  
 628 to 632 E. Front.....\*1746  
 Mills, Spellmire & Co. 652 W. 3d.....\*1873  
 Moss C. F. Little Miami R. R. and McCul-  
 lough's .....\*231  
 Noonan Fred & Co. 91 Perin Bldg  
 PEASE C. H. 1602 and 1604 Hunt.....\*973

**Building Specialties.**

MENDENHALL, NEFF & CO. 237 W.  
 4th .....\*295

**Bung Manufacturers.**

Bode Wm. & Son, 1726 Central Av  
 Columbian Automatic Vent Bung Co. 1213  
 Central Av  
 Queen City Bung Manfg. Co. 1726 Central  
 Avenue  
 United States Bung Mfg. Co. 649-655 Ev-  
 ans, south of 8th.....\*7174

**Bunting.**

NATIONAL FLAG CO. THE, block of  
 Flint, Faulkner, Denman and Wade  
 .....\*7285  
 PATTON R. J. & CO. 137 E. Pearl....\*2098

**Burglar Alarms, Etc.**

Beckman Wm. 1543 Race  
 DREW STANTON H. 540 Main.....\*416  
 Hauss D. J. 51 Pike Bldg.....\*1328  
 Jones Bros. Electric Co. The, 122-126 E.  
 Court .....\*393  
 Merkhofner Electrical Works, Donahue  
 Reuter Wm. G. & Co. 19 W. 6th.....\*1145  
 SCHOPPER FRED D. & CO. rooms 11  
 and 12, 512 Race.....\*560  
 STANDARD ELECTRICAL WORKS,  
 Pearl and Elm, s.w.cor.....\*819



**Burial Cases and Caskets.**

American Casket Co. s.e.cor. 3d and Walnut .....\*1595  
 Cincinnati Coffin Co. cor. Richmond and Carr .....\*7780  
 Crane & Breed Mfg. Co. The, 1213-1259 W. 8th .....\*7021 & \*7075

**Burning Brands.**

CRESSLER WILL T. 34 E. 6th  
 MURDOCK JAMES JR. 120 Longworth .....\*184  
 O'CONNOR JAMES, s.e.cor. 5th and Sycamore  
 Sayre Jos. J. & Son, 110 and 112 E. 4th...\*209  
 Spencer Wm. W. 204 Longworth.....\*410  
 Wright Gregg G. & Son, 114 Longworth .....\*910

**Burlaps and Canvas.**

PATTON R. J. & CO. 137 E. Pearl....\*2098  
 Sweeney & Co. 121 E. Water

**Butchers' Tools and Supplies.**

BUCKEYE SAW FILING CO. THE, 135 E. Court  
 Cincinnati Butchers' Supply Co. 1964 Central Av.....\*7430  
 Hennessy J. R. 1630 John  
 Henrichsen & Bro. 1113 Vine  
 Ross James, 107 E. Court  
 Schmidt C. & Co. John and Livingston .....\*7476

**Business Colleges.**

Bartlett R. M. 18 W. 4th.....\*2305  
 Cincinnati Business College, n.w.cor. 5th and Elm  
 CINCINNATI SCHOOL OF PHONOGRAPHY, 14 College Building, 416 Walnut .....\*1807  
 Collegiate School for Boys, 519 Lincoln Inn Court  
 Mann J. O'Keeffe Mrs. n.w.cor. 9th and Plum  
 Nelson Business College Co. The, n.w.cor. 7th and Elm  
 Traub Louis Shorthand & Business College, n.e.cor. 5th and Elm.....\*799  
 Waters J. Harry, n.e.cor. 9th & Walnut

**Butter and Eggs.**

Barrs Edward, 578 W. 6th  
 Bolan J. N. 510 W. 6th  
 Cook Mrs. Mary, 1428 Race  
 Elgin Butter Co. s.w.cor. 2d and Walnut  
 Fisk L. 50 Harrison Av  
 FRENCH BROS. DAIRY CO. 316 and 318 W. 7th.....\*2209  
 Griffin John, s.e.cor. McMillan and May, Walnut Hills.....\*5220  
 Guffin Wm. 416 John  
 Grote C. & Son, 221 W. 6th.....\*1760  
 Hahn F. A. & Co. 57 Walnut.....\*1146  
 Hal'e Jas. R. & Co. 58 Walnut.....\*1962  
 Hart J. 1532 John  
 Hollenbeck J. H. 127 E. Front  
 Hoppe D. & Co. 31 Walnut.....\*1929  
 Hoppe Chas. 12 W. Court  
 Hoppe Miss M. 1005 Elm  
 Johannigman G. 6 13th, 209 Linn and 6 Harrison Av

**BUTTER AND EGGS—Continued.**

Johannigman H. H. 613 Mound and 106 W. 6th, and n.e.cor. 8th and Baymiller  
 Johannigmann J. 632 W. Court, 1537 Freeman Av. 106 W. 5th, 1065 Central Av. and 1315 Linn  
 Kasten C. F. 1212 Webster  
 Lammers Mrs. Anna C. 839 W. Liberty  
 Langemeyer Susan, 414 W. McMicken Av  
 Lueken J. H. 2180 Central Av. and 1048 Freeman Av  
 Mahoney Jeremiah, 1202 Broadway  
 Moxley Wm. J. 42 Walnut.....\*2187  
 Mueller John, n.e.cor. Liberty and John Otting & Diehl, 108 W. Elder  
 Ricke & Mappes, 8 and 10 W. Court.\*2245  
 Rohl'ing & Vaske, 35 E. Court  
 Rosenbaum Alfred, 1531 Central Av  
 Ross R. J. 36 Walnut.....\*1260  
 Ryan P. J. 50 Lock  
 Sieve Jos. 1125 Spring  
 Schlueter Henry, 738 W. Court  
 Sommer John T. 1344 Vine  
 Stoner R. S. & Co. 43 Walnut  
 Thole Bernard, 208 E. Liberty  
 Timberman M. & Sons, 138 Carr  
 Vail's Provision House, 432 W. 5th  
 Von Niederhauser Fred. 845 Oliver  
 Ward John & Co. 207 Broadway  
 Western Dairy Co. 133 W. Elder, 1211 Main, 312 E. Pearl, n.e.cor. Court and Linn, 21 E. Court and 410 W. 6th  
 Willson W. D. 1202 Broadway  
 Wirthlin Mary, 34 W. 12th  
 Wolter Henry & Co. 27 Walnut.....\*627

**Button Manufacturers.**

Cincinnati Cloth Button Co. 112 W. 5th  
 Cincinnati Pearl Button Co. 68 Perin Bldg  
 Crouch W. B. 811 Elm  
 Frintz E. 120 Longworth  
 Lowenburg & Bruenn of New York, 4 W. 3d

**Button Hole Manufacturers.**

Blaschlager A. n.w.cor. Green and Pleasant  
 Cincinnati Button Hole Manfg. Co. 114 W. Pearl  
 Kosovsky Ike, 1624 Moore  
 National Button Hole Co. The, s.e.cor. Pearl and Vine  
 Ottopál Edward, 1420 Plum  
 Waldner & Holzman, s.w.cor. 3d and Plum .....\*1865

**Cab Companies.**

American Cab Co. 12 E. 6th.....\*302  
 Cincinnati Cab Co. (limited), 613 Walnut .....\*126  
 Metropolitan Coupe & Livery Co. 26 E. Sixth .....\*580

**Cabinet Makers.**

(See also Furniture.)

Art Joinery Co. s.e.cor. 7th and Main  
 Bene, Franz & Co. 1724 Central.....\*7159  
 Elkus P. rear 533 W. 7th  
 Knoegger, Sabbert & Co. 508 Augusta  
 Rickers L. B. & Co. 120 Longworth.....\*184  
 Savacool Chas. 2452 Eastern Av

**Cabinet Makers' Lumber.**

ALBRO E. D. CO. THE, 1013 to 1033 W. 6th .....\*7749  
 Banning Leland G. s.w.cor. 5th and Main .....\*750  
 Burton C. H. & Co. s.e.cor. John and Augusta.....\*1886  
 Pabst Ernst, 2016 Central Av

**Cabinet Ware.**

Kroegger, Sabbert & Co. 508 Augusta

**Calcium Light Companies.**

Cincinnati Calcium Light Co. Room 3, 120 Longworth  
 Queen City Calcium Light Co. 37 W. 5th

**Calendars.**

Hirschler & Co. 5th and Vine  
 Century Calendar Co. 210 W. 5th

**Canal Boat Lines.**

Hamilton Canalboat Line, 220 E. Court .....\*1102  
 Lockland Packet Transfer Co. 67 W. Canal

**Candle Manufacturers.**

Emery Candle Co. The, office 11 E. 4th\*842  
 Factory, Ivorydale  
 Harkness & Cowing Co. The, Eggleston Av. bet. 5th and 6th.....\*1509  
 Works Ivorydale .....\*2100  
 Procter & Gamble Co. The, s.e.cor. 3d and Walnut .....\*1079

**Candy Manufacturers.**

Apple Bros. 719 Vine and 302 W. 9th  
 Aragnost N. 711 Central Av  
 Buhr, Wendte & Co. 208 Walnut.....\*912  
 Doscher Bros. 152 W. 5th.....\*77  
 Echert P. & Co. The, 25 to 31 W. Court\*285  
 Empson's, 16 E. 4th.....\*38  
 Enterprise Candy Co. 16 W. Court  
 French Candy Co. 15 W. Canal  
 Goode Wm. W. 208 E. 4th.....\*3986  
 Hauschild D. 2622 Vine.....\*5172  
 Highland Candy Co. The, n.w.cor. 12th and Walnut  
 Lortz Philip, 11 W. Elder  
 Lease W. H. 40 E. 4th  
 Meakin Mrs. S. A. 517 Race, 127 E. 9th, 902 Baymiller.....\*2172  
 Mullane J. J. 4 W. 4th.....\*2181  
 Perkins John J. & Co. 43 Vine.....\*1870  
 RANSLEY S. C. & L. A. 529 Race.....\*446  
 Also cor. McMillan and Kemper Lane, Walnut Hills .....\*5298  
 Reinhart C. H. 51 Vine  
 Reinhart & Newton, 8 W. 2d.....\*1586  
 Sauerston & Brown, 920 Elm.....\*1789  
 Schlig Peter, 1735 Elm  
 Smith H. D. & Co. 206 Main.....\*1383  
 Spilker A. 1817 Elm  
 Wehking F. 830 Everett

**Cane Mills and Evaporators.**

Blymyer Iron Works Co. The, cor. Richmond, Harriet and Court.....\*7619

**Canned Goods.**

American Preserves Co. 43 Walnut  
 Banner Preserve Works, 1015 Broadway .....\*1501  
 Colter Packing Co. 132 E. 4th  
 Elstun A. E. & Co. 1023 Broadway  
 Fischer Albert Manfg. Co. 110 E. 2d  
 Peebles' Joseph R. Sons Co. The, 15 to 21 E. Fourth, Pike Bldg.....\*878  
 And Gilbert Av. and McMillan, Walnut Hills .....\*5177  
 Reinhart & Newton, 8 and 10 W. 2d.\*1586  
 Skinner & Ludon, cor. Court and Sycamore .....\*401  
 Star Preserve Works, 110 E. 2d  
 Stiles H. L. & Co. 213 Walnut.....\*1682  
 Valerio & Melaragno, 138 W. 6th  
 Verhage Henry, 1015 Broadway.....\*1501

**Canvas and Jute Goods.**

McLeod Donald W. & Co. 104 W. 3d

**Card and Sign Tacking.**

CHAPMAN JOHN CO. THE, 17 Longworth .....\*2314

**Cap Manufacturers.**

See also Hats, Caps and Furs.)

Balz, Fin & Co. 308 Race  
 Benjamin M. 30 E. Pearl  
 Bowman L. F. 434 Elm  
 Fitzer Ernst A. 1116 Elm  
 Mayer Albert & Bros. 29 W. Pearl..\*1814  
 NEW YORK CAP MANUFACTORY, 56 Main .....\*2193  
 Okrent I. 861 W. 5th  
 Schwartz Jos. 419 Vine  
 Sieger Val. 1520 Vine  
 Tobias Chas. & Bro. 422 W. 4th.....\*1479  
 TOENJES CLEM. office 56 Main....\*2193

**Carpenters and Builders.**

Aitchison R. K. & Co. 1007 Mound  
 Anderson B. W. 4421 Colerain Av  
 Andrews & Sutherland, 134 Hunt  
 Ashar J. W. & Sons, Webb bet. Smith and Park  
 Atkinson Robert, 912 Race  
 Aufdembrinke & Frerking, 19 W. Canal  
 Baasch Henry, 124 E. Molitor  
 Bagley Jas. M. 28 Pike Bldg  
 Baker C. C. s.w.cor. 9th and Linn  
 Ball J. K. 4010 Spring Grove Av  
 Ban J. K. 406 E. 5th  
 Barr B. & Co. 23 Gano  
 Beckman F. W. 716 Laurel  
 Behrens Henry & Co. Baker, bet. Walnut and Vine.....\*253  
 Belmont Louis, 1027 Broadway.....\*1002  
 Belville DeWitt C. box 79, Builders' Exchange  
 Bennowitz & Son, 430 Sycamore  
 Bernard & Stoehr, 2248 Vine  
 Bice Edward, 1108 Garden.....\*7467  
 Bierlein John & Co. 312 E. 6th  
 Biffar Charles, Torrence and Grandin Roads, E. Walnut Hills  
 Blackwood & Smith, 910 John  
 Bland J. 1346 E. 3d  
 Blanks A. J. 130 Longworth  
 Bley Theodore V. 1918 Freeman Av  
 Bonsall G. W. 418 W. 4th  
 Bowen S. S. 1609 Baltimore Av  
 Brenner John, 2009 Dunlap  
 Britt Chas. E. 221 W. 3d.....\*1991  
 Brockman J. Henry, 1608 Logan  
 Buening F. 1552 Barton  
 Burlein Jno. & Co. 314 E. 6th  
 Burbank J. & Sons, 947 Curtis  
 Burkhardt & Co. 93 Poplar  
 Burns Frank, 632 June

# H. WM. PAPE, CARPENTER AND BUILDER,

**GENERAL JOBBING, THEATRICAL SPECIALTIES,**

— **Grocery and Family Ice Chests.** —

Estimates on Application.

Offices and Stores Fitted Up.

SEND MAIL ORDERS.

216 George Street, near Elm, CINCINNATI, OHIO.

**CARPENTERS AND BUILDERS—Continued.**

BYERLY & ARMSTRONG, 315 E. 3d  
 Carle C. H. cor. Gest and Pine  
 Carter J. C. 523 W. 8th  
 Cassidy E. B. & Co. e.s. Vine, near Mollitor, and Box 21, Builders' Exchange  
 Cincinnati Building Co. The, 304 Lincoln Inn Court  
 Clark & Spellbrink, 507 Bauer Av  
 Contracting Carpenters' Assn. n.e.cor. Court and Walnut.....\*3331  
 Coppin Wm. 52 Richmond  
 Cox Oliver, Irving st. Avondale  
 Curtis E. H. 310 Elm.....\*1927  
 Curtis & Ott, 310 Elm.....\*1927  
 Davidson Alvin, First Av. near Cedar Grove  
 Dennig L. n.w.cor. Oehler and Louisa  
 DeSerisey Armand, Hamilton Av. Cumminsville  
 DeSerisey Louis, Hamilton Pike, north of Glen Parker Av. Cumminsville  
 Dieckman A. R. 839 Laurel  
 Diss F. J. Reading Road, near Spring, Avondale  
 Dolan John, 310 E. 2d  
 Donaldson J. H. 2224 Boone  
 Donaldson James W. 1504 Linn  
 Douglass M. 38 Mason, Mt. Auburn  
 Drake J. M. 502 Elizabeth  
 Dreyer G. Henry, Kindel Av. and Bank  
 Dreyer J. B. n.w.cor. Linn & Livingston  
 Drott Geo. 2725 W. 6th  
 Duncan Townsend, 2160 Turner  
 Duncan Andrew, 2160 Turner  
 Easley & Mebrich, rear 18 W. 7th  
 Eickbusch H. 1629 Dudley  
 Ekardt Bros. 17 Montrose  
 Elkus P. 533 W. 7th  
 Embach E. 836 Clinton  
 Embich Edward, 706 Main  
 Epperhart J. H. 1417 Chase Av  
 Evans Ben, 703 and 705 Broadway....\*1519  
 Farrell J. J. Evers  
 Farrell Simon, rear 16 Allison  
 Fellers J. A. s.w.cor. Park and Locust  
 Fellers M. L. 376 W. Clifton Av  
 Fischer Frank, 26 Allison  
 Fischer W. & Co. 3211 Colerain Av  
 Fogle G. H. 208 McFarland.....\*760  
 Friend & Mertens, rear 605 Neave  
 Fuller Geo. L. 925 Walnut  
 Furst J. T. & Son, 1314 Dayton  
 Fussner Val. 754 Hopkins  
 Gerke & Vonderhaar, rear 1573 Gest  
 Gibbs Edw. B. 655 W. 9th  
 Glemser Chas. E. 124 W. 15th  
 Goldkamp & Son, Madison Pike near Hackberry, Walnut Hills; also Box 50, Builders' Exchange.....\*5488  
 Gorman G. A. 1050 Central Av  
 Gough N. A. 2328 Symmes  
 Granger Geo. R. 4301 Eastern Av  
 Griffith Jas. & Sons, Hunt & Abigail\*774  
 Hall D. H. Box 30, Builders' Exchange  
 Hall Thomas E. 7 Center, near Delta Av  
 Harden R. W. 944 W. 7th  
 Hargy J. W. 3701 Colerain Av  
 Harig & Brueggeman, 827 Livingston\*7418

**CARPENTERS AND BUILDERS—Continued.**

Harwood & Son, 509 Mound  
 Hawk W. H. s.w.cor. Delta and Golden Avenues  
 Hazen L. P. & Co. 803 Broadway....\*1518  
 Heilmann Andreas, 51 W. Corry  
 Heinemann Herman, 1776 Elmore  
 Heister Peter, e. side Bank Alley, bet. 3d and 4th  
 Hensley A. G. 64 Atlas Bank Bldg  
 Heller Frank, 2315 Gilbert Av  
 Herzog Emil, 829 Clinton  
 Hiener Anthony, 2958 Colerain Av  
 Higgins Chas. H. 1008 Baymiller  
 Hill & Co. 302 Broadway  
 Hirschfeld T. & Son, n.e.cor. Plymouth Av. and Township  
 Holtzinger H. E. 509 George.....\*7758  
 Hopkins Geo. W. Western Av. nr. Pulte  
 Hord J. L. 1208 Baymiller  
 Hornbrook S. W. Box 135, Builders' Exchange  
 Hunt George A. 3522 Union Av  
 Hunt W. W. 66 Perin Bldg.....\*1506  
 Jasper Henry, Wilstach nr. Freeman  
 Jennings Isaac F. 2124 Ohio Av  
 Jennings Silas T. 2354 Ohio Av  
 Kallendorf F. & D. 26 Logan  
 Kareth Geo. J. 1833 Forbus  
 Keckle Frank, 316 W. 15th  
 Kiewit J. 2429 Colerain Av  
 Kittle, Orr & Co. 37 Blymyer Bldg....\*1801  
 Kissick J. 506 Richmond  
 Kittering S. W. 936 Linn  
 Klocke Albert, 1720 Dreman Av  
 Kuhlmann J. A. 425 Wade  
 Lakamp H. H. 1037 Rittenhouse  
 Langhorst Fred. 1907 Western Av  
 Latimore Thos. 114 E. 3d  
 Lauber A. C. & Co. 941 Enright Av  
 Laxford & Tarhar, 603 W. 5th.....\*7864—2  
 Lehmann Henry, 2513 Kemper Lane  
 Leimann R. 2365 W. Clifton Av  
 Leimann & Bros. 2351 Wheeler  
 Lindemann J. H. 2615 Jefferson Av  
 Lingo J. S. 4171 Mad Anthony  
 Littlepage Samuel C. 68 Race.....\*431  
 Loew John, 525 Wade  
 Luecke John & Co. 74 McLean Av  
 Lyon D. H. 741 State Av  
 McCarty A. 1991 Madisonville Av  
 McCarty Peter A. s.s. Madison Pike, near Cohoon, O'Bryonville  
 McGarvey J. G. & Bro. 2129 Freeman Av. Box 43 Builders' Exchange.....\*1732  
 McLennan Wm. & Sons, 207 Hunt  
 McLain Wm. Greenwood Terrace, Linnwood  
 McMiller Geo. B. 2925 Woodburn Av..\*5668  
 Mahamey Sylvester, 60 Carl st. N. Fairmount  
 Mahler Geo. rear 458 Bank  
 Marcus M. 1513 Plum.....\*620  
 Martin & Pape, 406 George  
 Matzke Julius, 266 Conroy  
 Mayhugh Benj. F. 1012 Cutter  
 Meyer John B. 2341 Wilder Av  
 Meyer Wm. Jefferson Av. opposite Nixon  
 Michall John, 530 W. McMicken Av  
 Milten Berger H. C. 1047 Linn

## QUEEN CITY

### Steam Carpet-Shaking Establishment,

JOHN ZIEGLER, Proprietor.

Office: N. W. Corner Fifth Street and Central Avenue, Telephone 1135.

—MOST COMPLETE ESTABLISHMENT OF THE KIND.—

Using all the Latest Improved Machinery.

### CARPETS TAKEN UP, CLEANED AND RELAID.

Church Cushions Cleaned. Satisfaction Guaranteed.

SCOURING A SPECIALTY. Residence 3733 Colerain Avenue. Telephone 7376—3.

#### CARPENTERS AND BUILDERS—Continued.

Miles Eugene, Edgewood Av. Cummins-ville  
 Miller Wm. 2022 Dunlap  
 Moeller Geo. 416 W. 9th  
 Molyneaux Thomas, 4102 Fergus  
 Moore D. W. 412 W. Court  
 Morton & Jones, 409 to 413 E. 2d.....\*1267  
 Munt H. 2130 Beechwood Av. Avondale  
 Murr Samuel, 210 W. 3d  
 Nostheide Wm. 1854 Westwood Av  
 Neiber G. F. 329 Perry  
 Ohio Door Co. 16th and Russell, Covington, Ky.....\*4240  
 Ordelmundt J. W. & Sons, 622 W. 3d  
 Otte Fred. 1924 Western Av  
 Owens M. R. 228 George  
 PAPE H. WM. 216 George  
 Papner Fred. 4142 Dane  
 Peacock Samuel D. 112 Sycamore.....\*430  
 Remmer F. H. Sycamore & Auburn Av  
 Penker & Tueting, 1725 Bremen  
 Perry Rucker, 2013 Central Av  
 Peters F. & H. 219 Wade  
 Pierce C. H. 708 Plum  
 Plant Thos. 2920 Elmwood Av  
 Plump G. H. 19 Mansfield  
 Price John, 2411 Gilbert Av  
 Price M. S. 3720 Sagem  
 Rauen Henry, 3627 Warsaw Pike  
 Rees J. 1714 Bremen  
 Reynolds W. 2005 Central Av  
 Riehle Bros. 819 York  
 Rigney John, 89 St. Clair Alley  
 Roenne H. 1115 Poplar  
 Rolfes John, 222 Abigail  
 Rosenstiel Chas. 608 Hunt.....\*807  
 Rothkopf H. 1634 Western Av  
 Sander H. 1527 and 1604 John  
 Sattler Martin, 485 E. Front  
 Schaefer B. rear 12 W. 9th  
 Schert J. 1519 Central Av  
 Schmid J. M. 2929 Sidney Av  
 SCHMITT JACOB B. 326 McFarland  
 Schmitz John, 428 Tusculum Av  
 Schmolt Chas. 1553 Barton  
 Schroeder & Lewing, cor. Westwood and Harrison Aves  
 Schroder Wm. 1746 Elmore  
 SCHUBERTH WM. JR., 419 and 421 Home .....\*1756  
 Schulten J. H. & Co. Winfield Av  
 SCHUMANN, BLOSS & CO. 94 Perin Bldg .....\*1759  
 Severs Jos. 317 McFarland  
 Shirley Chas. W. 4445 Eastern Av  
 Shorten James, 224 Longworth  
 Simon Jacob, 2428 Bloom  
 Sims Felmore, rear 1880 Gladstone  
 Smith P. & Son, 1913 Linn  
 Smith Robert, s.e.cor. 8th and Main

#### CARPENTERS AND BUILDERS—Continued.

Spindel Wm. 2127 Renner  
 Sprague S. L. 3616 Morris Place  
 Steinbicker G. H. 1013 Gest  
 Steman & Hathaas, 1714 Pleasant  
 Stemler John, 233 Main  
 Tenhundfeld Jos. 1041 State Av  
 Sturm & Co. Mathers near Buena Vista Place  
 Suelan Geo. 234 Dane  
 Theiring Andrew J. 3825 Colerain Av.  
 Thompson & Webber, 672 Linn  
 Thoms Robert, Hewitt Av. near Graydon  
 Triple Chas. 932 Curtis  
 Vaughan Geo. W. & Son, s.w.cor. Front and Lawrence  
 Wagner M. & Sons, 2531 Park  
 Waldron L. W. Room 3, Esplanade Bldg  
 Walton A. 2315 Eastern Av  
 Warner A. 514 George  
 Weeks C. M. Woodland Av. and Birch  
 Weber & Co. 4220 Spring Grove  
 Weisgerber & Son, McMillan, near Clifton Avenue  
 Wells Alex. Box 144 Builders' Exchange  
 Wenz Francis, 524 Walnut  
 Westenhoff H. & Son, 2184 Selim Av  
 White Leonard, 609 John  
 White William, 2509 Kemper Lane  
 White W. C. 544 Delta Av  
 Wiley Francis B. s.e.cor. Kellogg Av. and Turkey Bottom Road  
 Wiley & Sons, Herschel Av. Mt. Lookout  
 Wiley Wm. C. Herschel Av. Mt. Lookout  
 Wilson L. H. 16 Arno Building  
 William Chas. A. 523 W. 8th  
 William Wm. G. 1133 St. Gregory  
 Williamson A. W. 341 W. 4th  
 Wilson T. H. 103 W. Front  
 Wood J. D. 7 W. 9th  
 Woodward Jas. O. 1645 Baltimore Av  
 Worthington S. 2418 Gilbert Av  
 Wulfeck Edw. 210 E. Liberty  
 Zink Lorenz, 264 Stark  
 Zunkeller John, 3458 Colerain Av

#### Carpet Cleaners and Beaters.

Bigeon Charles, 226 W. 5th.....\*1971  
 Bittmann W. & Co. 1716 Western Av  
 Burnet Woods Steam Carpet Beating Works, 2815 Alice.....\*5184  
 Cincinnati Steam Carpet Shaking Co. The, 716 Western Av  
 Clifton Steam Carpet Cleaning Works, 2223 Clifton .....\*5261  
 Dry Carpet Cleaning Co. 36 E. 4th  
 Eckel George, 752 Hopkins  
 Elite Laundry & Carpet Cleaning Co. 9th and Freeman Av.....\*436

**CARPET CLEANERS AND BEATERS—Continued.**

English W. H. 210 W. 5th  
 Improved Carpet Cleaning Co. 222 E. Liberty  
 Kapfer Ulrich Steam Carpet Shaking Co. 1216 Race  
 Marks Leo. 1508 S. Providence  
 Mead Pneumatic Co. The, 1748 to 1752 Hunt .....\*2164  
 Mersman Robt. 721 Central Av  
 New Boston Steam Carpet Cleaning Co. 824 Cleveland  
**OHIO CARPET CLEANING CO.** 339 E. 5th  
 Old Reliable Steam Carpet Beating Works, 1211 Central Av and 1552 Linn  
 Phillip A. 222 E. Liberty  
 Queen City Carpet Sewing Co. 526 Elm  
**QUEEN CITY STEAM CARPET SHAKING ESTABLISHMENT,** n.w.cor. 5th and Central Av.....\*1135  
 Scaife P. S. Highland and Oak Avs. Mt. Auburn  
 Schutt Nick, Ehrman Av. Avondale  
 Steele Bros. 47 W. 5th  
 Stubenrauch John, 2222 Wheeler  
 Thayer Geo. A. Co. The, 2213 Eastern Av .....\*480  
**ZIEGLER JOHN,** n.w.cor. 5th and Central Av. 2d floor.....\*1135

**Carpets, Oil Cloth, Etc.**

Alms & Doepke, Main, Canal and Hunt .....\*312  
 American Wringer Co. 632 Elm  
 Blumenfeld T. 935 Central Av  
 Born F. J. 3740 Eastern Av  
 Buddeke Bros. & Co. s.w.cor. Central Av and Court. ....\*7561  
 Conroy A. J. & Co. 411 to 419 Race  
 Dearness Wm. 115 W. 6th and 129 E. 12th  
 Heron & Co. 721 Central Av.....\*7529  
 Heitjan Bernard, 139 W. 5th  
 Hind W. H. & Co. 213 W. 5th.....\*1284  
 Johnson Furniture Co. 140 and 142 W. 5th .....\*1928  
 Kohus & Moeller, 1206 Main  
 Lehmann Nathan, 1425 Vine  
 Lowry & Goebel, 413 to 419 Elm.....\*1641  
 Mann J. L. 230 Sycamore  
 Main St. Furniture Co. 1123 and 1125 Main  
 Marzinzek & Stone, 1340 Main  
 May, Stern & Co. s.w.cor. 6th and Central Av.....\*7783  
 Meyerfield, Bloom & Co. 240 W. 5th...\*1532  
 Otte Geo. F. Co. The, 107 and 109 W. 4th .....\*1755  
 Rosenberg, Lurie & Co. 531 W. 6th  
 Romer E. 1731 Elm  
 Schlueter Bros. 1708 Elm  
 Shillito John Co. The, Race, 7th and Shillito Av.....\*1850  
 Shott Samuel & Co. 214 W. 5th  
 Steinkamp A. & Co. 227 W. 5th .....\*117  
 Volz Jos. 4124 Hamilton Av  
 Weiss B. 21 E. Pearl.....\*2529  
 West End Household Supply Co. 1053 Linn  
 Western Furniture Co. 305 and 307 W. 5th .....\*2077  
 Wright Wm. E. 3909 Colerain Av

**Carpet Warps.**

Bare M. & Co. 219 Walnut.....\*1851  
 Dear Creek Mills, office 108 W. 2d; factory 5th and Lock.....\*1765  
 Marks Leo. 52 S. Providence and 1211 Central Av  
 Putnam, Hooker & Co. 16 and 18 E. 2d\*1359

**Carpet Weavers.**

Albring Chas. H. 753 Hopkins  
 Bartsch Carl W. 919 Clark  
 Bath J. 3527 Columbia Av  
 Cleves John, 220 Abigail  
 Diegmueeller Melchoir, 1703 Race  
 Foerster Henry L. 2233 Vine  
 Heitjan Bernard, 139 W. 5th  
 Popp L. 1393 Harrison Av  
 Schuck Jacob, 1588 Central Av  
 Tankmann Henry, 1971 Central Av  
 Ter Doest Geo. 2219 Colerain Av  
 Thayer Geo. A. Co. The, 2213 Eastern Avenue .....\*480  
 Werner Conrad, 1375 Harrison Av  
 Winter August, 34 W. Liberty

**Carriage Hardware.**

Albrecht Chas. H. & Co. 615 and 617 Main .....\*1239  
 Carpenter Bros. 652 Main.....\*1274  
 Clapp Ed. Manfg. Co. The, 1313 Central Av .....\*7646  
 Cincinnati Carriage Pole Co. 212 E. Court .....\*820  
**DASH AND CARRIAGE GOODS CO.** THE, 1012 to 1020 Wade.....\*7655  
 Eberhard Manfg. Co. The, 206 E. Court  
 Enterprise Brass and Plating Works, 1108 Jackson .....\*1856  
 Hall B. B. 214 E. 9th  
 Harvey Wm. F. 23 Wiggins Block....\*831  
 Kemper D. R. 306 Main  
 McGrath John, 206 E. Court  
 McKinnon Dash & Hardware Co. 1313 Central Av.....\*7646  
 Monarch Improved Buggy Boot & Curtain Fastener Co. The, n.e.cor. Plum and Magnolia .....\*1279  
 National Hardware Co. The, 337 Main...\*79  
 Pollock & Co. 206 and 208 E. Court  
 Queen City Forging Co. The, cor. Dumont and Tennyson.....\*939  
 Schulte's G. B. Sons & Co. The, 716 Main .....\*1605  
 Standard Carriage Goods Co. 5th and Washington Av, Newport, Ky....\*4218  
 Warner Buggy Top Co. 210 and 212 E. Court  
 Ward R. D. & Co. 534 Main.....\*579  
 Wayne Hardware Co. 326 Main.....\*2138  
 Weber & Co. 828 Main.....\*840

**Carriage Lamps.**

Cincinnati Lamp Co., 15 Main  
 Corcoran Thos. H. n.w.cor. 9th and Sycamore  
 Harker Manfg. Co. The, s.e.cor. 8th and Broadway .....\*686

**Carriages, Children's.**

Kade Louis, 1206 Freeman Av  
**KNOST & WILHELMY,** 117 W. 4th....\*486  
 Marqua Carriage and Toy Co. The, 402 Main  
 National Carriage and Reed Co. 1243 W. 6th and 1610 Gest.....\*7584

**Carriage Manufacturers.**

Advance Carriage Co. n.w.cor. Court and Sycamore .....\*691  
 Alliance Carriage Co. n.w.cor. Court and Sycamore  
 Amann August, 226 W. McMicken Av  
 American Carriage Co. The, 1275 Budd .....\*7163



## CARRIAGE MANUFACTURERS—Continued.

Anchor Buggy Co. n.w.cor. Summer and South .....\*7975  
 Anderson-Harrison Carriage Co. Elmwood Place.....\*5721—2  
 Armleder O. & Co. 324 to 328 Longworth .....\*353  
 Atlas Carriage Co. room 28, Pickering Building  
 Auel John & Co. 1669 Central Av.....\*2321  
 Aufderheide Wm. & Co. 1725 Central Av .....\*7738  
 Bee Vehicle Co. The, 120 E. 6th  
 Behlen Chas. & Sons, 1434 Vine.....\*1105  
 Bernhardt Chas. & Co. 1223 Gest  
 Bradley John W. 2702 and 2704 Spring Grove Av  
 Brown Carriage Co. 1630 Gest.....\*7846  
 Chamberlain S. C. 937 Curtis  
 Clark Carriage Co. The, 325 E. 5th.....\*1833  
 Cincinnati Panel Co. cor. 8th and C. H. & D. R. R.....\*7866  
 Conant E. W. & Co. 1110 Oehler.....\*7145  
 Continental Carriage Co. The, 1725 to 1753 Central Av.....\*2331  
 Collins H. J. 203 Gilbert Av  
 Columbus Buggy Co. 1301 and 1303 Central Av.....\*7424  
 Curtis' John Sons Carriage Co. The, 2167 Western Av  
 Dethlefs P. & C. 101 Logan  
 Dhonau F. & Sons, 3814 to 3820 Colerain Av  
 Enger Geo. & Co. Gest and Summer..\*7863  
 Eureka Carriage & Harness Co. 2211 Gest  
 Fisher Carriage Co. 1932 W. 8th  
 Foster Carriage & Harness Co. The, 45 Pike Building  
 Gausmann Wm. 1429 Elm  
 Gould Carriage Co. 1633 to 1635 Central Av .....\*7577  
 Haberer & Schneider, s.w.cor. Depot and South .....\*7949  
 Hanrahan Jas. J. 1047 Gilbert Av  
 HAVEKOTTE & CO., 227 to 229 W. 12th  
 Haydock T. T. Carriage Co. The, 12th and Plum.....\*7518  
 Hegge Bros. 2303 Gilbert Av  
 Hunter Perrin P. American Carriage Co. 117 Budd  
 Independent Carriage Co. 32 St. Paul Bldg  
 Korn Chester F. Manfg. Co. The, 551 Freeman Av.....\*7987  
 Keystone Buggy Co. 2105 to 2117 South\*7181  
 Krunker & Koehler, 111 E. Canal  
 Klein & Daumeyer, 14 to 18 W. 12th...\*1005  
 Klopp Louis J. 147 E. McMicken Av..\*858  
 Klopp Philip & Son, 1537 Race.....\*6  
 Kroeger A. Carriage and Wagon Co. The, 1766 Central Av  
 Krumdeck Fred. 423 George  
 Lietemeyer Frank, 605 Hunt  
 Louis J. H. & Co. 53 Lippincott, bet. Walnut and Vine and bet. 8th and 9th  
 Marqua Carriage & Toy Co. 404 Main  
 McCurdy Manfg. Co. cor. 8th and Depot  
 Mentink A. & Co. 2648 Colerain Av  
 Miami Manfg. Co. 904 Neave Bldg  
 Michals John H. s.w.cor. 8th & Sycamore .....\*1250  
 Miller Geo. C. Sons The, 115 to 119 E. 7th .....\*741  
 Miller Jephtha G. & Sons, 120 to 122 E. 8th .....\*904  
 Millcreek Wagon Co. 1921 South  
 Monarch Buggy Co. n.e.cor. 8th and Evans  
 Murray Wilber H. Manfg. Co. The, 45 Chamber of Commerce Bldg.....\*928  
 New Standard Wagon Co. 1926 W. 8th  
 National Buggy Co. 1809 Baymiller..\*7635  
 O'Brien R. E. 2719 Woodburn Av  
 Otterman C. & Co. 1307 Sycamore  
 Ostholthoff & Braukmann, 1311 Clay  
 Peerless Carriage Co. 214 E. 4th  
 Peters Dash Co. & Columbus Buggy Co. 1301 and 1303 Central Av.....\*2350  
 Phoenix Carriage Works, n.w.cor. Evans and South.....\*7415  
 Queen City Wagon Works, 1117 Plum  
 Rattermann & Luth, 1911 to 1917 W. 8th .....\*7821  
 Robinson & McVey, 21 E. 9th.....\*1082

## CARRIAGE MANUFACTURERS—Continued.

Rouse John, 229 E. 5th  
 Sayers & Scoville, 2247 Colerain Av..\*7357  
 Schmidt Geo. 1307 Sycamore  
 Schneider Bros. 3717 Colerain Av  
 Seohler & Co. 538 E. 5th.....\*801  
 Shelt Jos. 8th and Broadway  
 Shobrook John A. & Co. 438 Everett  
 Smith-Eggers Co. The, s.e.cor. 6th and Sycamore .....\*1779  
 Smith Implement and Buggy Co. The, 222 E. Third.. .....\*1289  
 Specialty Carriage Co. The, 2733 to 2737 Spring Grove Av.....\*7349  
 Southern Buggy Co. The, 844 W. 6th  
 Sycamore Carriage & Wagon Works The, 1309 Sycamore  
 Thale Henry F. Mound, Avondale  
 VEERKAMP B. & SONS, 1321 to 1327 Walnut .....\*13  
 Volker & Zack, s.e.cor. 7th and Freeman Avenue  
 Von Lahr John M. & Co. 58 Elm  
 Victor Buggy Co. 644 W. 6th.....\*7058  
 Walnut Hills Top Carriage Co. 2301 Gilbert Avenue  
 Welland H. W. 2414 Gilbert Av  
 Winner Wagon Co. 205 and 207 E. Court .....\*1431  
 Woelenschlager G. 2112 Central Av  
 Wuest F. & Co. 284 W. McMicken Av

## Carriage Materials.

Albrecht Chas. H. & Co. 615 Main...\*1239  
 American Buggy Valance Co. 1608 John .....\*7444  
 American Pole and Shaft Co. 1926 W. 8th .....\*9028  
 Atkinson Saml, 417 Sycamore  
 Bauer C. Carriage Goods Co. 26 E. 6th.\*580  
 BEHRENS F. D. & CO. 120 Longworth  
 Buschle & Wuest, 6 to 12 Burrows.....\*120  
 Carpenter Bros. 652 Main.....\*1274  
 Carriage Supply Co. 24 15th.....\*5240—3  
 Carter Geo. R. 806 Main.....\*428  
 Chester Park Ball Bearing Axle & Tubular Gear Works, Winton Place  
 Cincinnati Carriage Goods Co. 844 W. 6th  
 Cincinnati Carriage Pole Co. 210 N. Court .....\*820  
 CINCINNATI MATTRESS & EXCELSIOR CO. THE, 308 W. 2d.....\*227  
 Clapp Ed. Manfg. Co. The, 1313 Central Av .....\*7646  
 Columbus Buggy Co. 1301 and 1303 Central Av .....\*7424  
 DASH & CARRIAGE GOODS CO. THE, 1012 to 1020 Wade.....\*7655  
 Excelsior Carriage Goods Co. The, n.w. cor. Gest and Summer  
 Eberhard Manfg. Co. The, 206 E. Court  
 Harvey Wm. T. 23 Wiggins Block.....\*831  
 Herzog H. & J. 2001 Central Av  
 Kemper D. R. 306 Main  
 Lounsbery G. H. & Sons, 300 Main....\*1067  
 McKinnon Dash & Hardware Co. 1313 Central Av.....\*7646  
 Monarch Improved Buggy Boot & Curtain Fastener Co. 1416 and 1418 Plum...\*1279  
 Palmer Geo. E. n.w.cor. Flint and Freeman Av  
 Peters Dash Co. 1301 and 1303 Central Av .....\*7424  
 Pioneer Bending Co. The, 5354 Mitchell Building .....\*1066  
 Pollock & Co. 206 and 208 E. Court  
 Royer Wheel Co. 628 W. 3d  
 Standard Carriage Goods Co. cor. 5th and Washington, Newport, Ky.....\*2319  
 Ward R. D. & Co. 337 Main.....\*579

## Carriage Mountings.

DARBY JAMES A. & CO. 214 E. 6th  
 DASH & CARRIAGE GOODS CO. THE, 1012 to 1020 Wade.....\*7655

**CARRIAGE MOUNTINGS—Continued.**

Hartman Bros. 10 Jackson.....\*1857  
 Lippert Otto, 2128 Central Av  
 Wayne Thos. L. Manfg. Co. The, 2630  
 Colerain Av. ....\*7360

**Carriage Painters.**

Fahrenbruck & Engel, 284 W. McMicken  
 Avenue  
 Gausser Mrs. J. G. 2106 Central Av  
 Roth Otto H. 919 State Av  
 Wetta Jos. F. Jr. 2131 Barnard

**Carriage Trimmings.**

Albrecht Chas. H. & Co. 615 Main....\*1239  
 American Leather Co. 538 Main  
 American Oak Leather Co. 336 Main.\*1367  
 Bauer C. Carriage Goods Co. 26 E. 6th.\*580  
 Bogle E. S. 551 Freeman Av  
 Burger John, s.e.cor. 7th and Main  
 Carpenter Bros. 652 Main.....\*1274  
 DASH AND CARRIAGE GOODS CO.  
 THE, 1012 to 1020 Wade.....\*7655  
 Leppert Otto, 2128 Central Av  
 Lounsbury G. H. & Sons, 300 Main.\*1067  
 Monarch Improved Buggy Boot & Curtain  
 Fastener Co. The, 1416 and 1418 Plum  
 .....\*1379  
 Pollock & Co. 206 and 208 E. Court.....\*1431  
 Ward R. D. & Co. 337 Main.....\*579  
 Wayne T. L. Manfg. Co. The, 2630 Cole-  
 rain Av .....\*7360  
 Williamson G. H. & Co. 652 Main....\*1274

**Carriage Wood-Work Manufacturers.**

Cincinnati Carriage Pole Co. 210 E. Court  
 .....\*820  
 Cincinnati Panel Co. The, cor. 8th and C.  
 H. & D. R. R. ....\*7866  
 Conant E. W. 1110 Oehler.....\*7145  
 Haberer & Schneider, s.w.cor. Depot and  
 South .....\*7949  
 Marcy & Baker Co. The, 900 Evans

**Carriage Spring Manufacturers.**

Hess Spring & Axle Co. Carthage, O.  
 .....\*5472-3  
 Ohio Spiral Spring Buggy Co. 222 to 230 E.  
 Court .....\*601  
 Ohio Spring & Gear Co. The, 1252 Rich-  
 mond

**Carvers.**

(See also Wood Carvers.)

Art Joinery Co. The, s.e.cor. 7th and  
 Main  
 Bocklet A. 8 Bauer Av  
 Cincinnati Wood Ornamental Works The,  
 1249 Plum  
 Gory E. G. 119 Livingston  
 Industrial Art Co. The, 1709 Race  
 Lueders Frederick, 230 Pleasant  
 Remde Albert, cor. 3d and Main  
 Schroeder F. & H. cor. Linn and Betts  
 Vollbracht H. & Son, 345 W. 4th

**Cash Register Manufacturers.**

NATIONAL CASH REGISTER CO  
 THE, of Dayton, Ohio, n.w.cor. Long-  
 worth and Vine, Chas. A. Phillips  
 .....\*2182

**Caterers.**

DOERR C. & SONS, 1107 and 1109 Vine  
 .....\*110  
 Miller J. H. 411 Plum  
 MOORE LEW. 318 E. 4th  
 Keppler Bros. Co. The, 20 E. 9th.....\*3881  
 Weller Samuel, 921 E. McMillan

**Catsup Manufacturers.**

Anchor Bottling and Manfg. Co. The, 1768  
 Central Av  
 Miller F. Vinegar and Pickle Co. The,  
 1272 Harrison Av.....\*7840  
 NATIONAL MANFG. CO. 1425 Plum  
 National Pure Food Co. s.e.cor. Court  
 and Sycamore .....\*401  
 Snider T. A. Preserve Co. The, 209 Syc-  
 amore .....\*1582  
 Ventzinger J. 216 Kirby Av  
 Weller J. Co. The, s.w.cor. 2d and John.\*22

**Catch Basin Water Closets.**

Sullivan J. A. 518 Central Av

**Cellar Digging.**

Allard A. 3331 Eastern Av  
 Schroder Fred H. & Son, 193 Dayton

**Cements.**

Cincinnati Sewer Pipe Co. s.w.cor. Water  
 and Elm .....\*1979  
 Coney M. R. 1434 Main.....\*1902  
 Conkling H. J. Gilbert Av. nr. Court.\*2030  
 Ervin Lime Co. The, 427 E. 8th.....\*101  
 Empire Portland Cement Co. 401 Neave  
 Bldg  
 Gerwin Frank, Warsaw Av. near En-  
 night Av. Price Hill.....\*7236  
 Howe E. & Son, 13 Stark  
 Kolling Wm. Artificial Stone and Paving  
 Co. 29 W. Canal  
 Kuhl Chas. Artificial Stone Co. 9 W.  
 Canal .....\*8  
 McCammon L. H. & Bros. 854 W. 6th.\*7079  
 McCracken J. E. Supply Co. The, 628 to 632  
 E. Front.....\*1716  
 Moores & Co. 954 W. 5th.....\*7827  
 MOORE'S LIME CO. 933 W. 5th.....\*7928  
 Muckols W. W. 226 Longworth  
 Stueve Henry, 1610 John.....\*7478  
 Weber H. & Co. cor Apple and Blue Rock  
 .....\*7860  
 Wess G. J. & Son's, Winton Place.\*7343-4

**Cement Pavements.**

Bader Artificial Stone Co. The, 3046 Cole-  
 rain Av  
 Endres Geo. 612 W. McMicken Av  
 Houstler Wm. C. & Co. 89 St. Clair Alley  
 Kennedy Wm. H. 3556 Columbia Av  
 Kolling Wm. Co. The, 29 W. Canal  
 Kuhl Chas. Artificial Stone Co. The, 9  
 W. Canal .....\*8  
 Jones James H. 506 Richmond  
 Meier Fred. 2279 Loth  
 Menger Bros. 2136 Ohio Av  
 Osborn S. J. jr. & Co. cor. Eggleston Av.  
 and Pearl .....\*1116  
 Porter & Anderson, 3717 Follett Av  
 Schreiber Martin, 343 George  
 SCHUENEMANN THEO. 1227 to 1229 Bre-  
 men, res. 1330 Walnut  
 Wild C. R. & Co. C. H. & D. R. R. and  
 Hamilton Av. Cumminsville.....\*7347

**Cemeteries.**

Ahabath Achim (Jewish) Cemetery, Ludlow Av. Clifton  
 Calvary Cemetery, Duck Creek Road, east of Montgomery Pike, Wal. Hills  
 Columbia Baptist Cemetery, Davis Lane, Columbia  
 Friends' Cemetery, Dodsworth Av  
 German Prot. Cemetery, Main Av. Avondale  
 German Protestant Cemetery, New Baltimore Pike, w. of Trade, Fairmount  
 German Protestant Cemetery, Churchill Av. Walnut Hills  
 German Protestant Evangelical Cemetery, Carthage Pike, Clifton  
 Highland Cemetery, Lexington Pike, Covington, Ky.....\*4150-2  
 Jewish Cemetery, Cedar Grove  
 Judah Touro Cemetery, Lick Run Turnpike  
 St. Joseph Cemetery Association, office 8 Humbert Block.....\*961  
 St. Joseph Cemetery, Rapid Run Pike, Delhi Township .....\*7220-2  
 St. Joseph's German Catholic Cemetery, Cemetery Road, Price Hill  
 St. Mary's New German Catholic Cemetery, Ross Av. St. Bernard  
 St. Matthew's Evangelical Protestant Cemetery, New Baltimore Pike, west of Trade, Fairmount  
 Spring Grove Cemetery, w.s. Spring Grove Av. near corporation line.\*746-3  
 Office 215 E. 4th.....\*746-2  
 Wm. Salway, sup't; residence Winton Road .....\*746-4  
 UNITED JEWISH CEMETERY, Gilbert Av. E. Walnut Hills.....\*3056  
 Wesleyan Cemetery, Colerain Av. and Hoffner

**Center Table Manufacturers.**

Alms F. W. Manfg. Co. The, 225 E. Clifton Av.....\*315  
 Closterman Henry, 319 W. 2d.....\*1769  
 Renesch A. & Co. n.e.cor. Dalton Av. and Wilstach .....\*7278  
 Schirmer Furniture Co. The, 1911 Elm street .....\*2290  
 Sextro Furniture Co. 2126 Osiris.....\*7543

**Chain Manufacturers.**

Besuden E. Co. The, cor. 6th and Carr .....\*7958  
 Munz Geo, 82 W. 15th  
 Queen City Chain Works, 456 E. 2d  
 Wendt Henry & Co. 456 E. 2d

**Chair Manufacturers.**

Baumann-Barber Chair Co. 1922 Western Avenue  
 Busching Henry, 111 E. 5th.....\*1043  
 Closterman Henry, 319 W. 2d.....\*1769  
 Feldkamp Jos. & Son, 1052 Kenner  
 Franke Frank, 1075 Flint  
 HENSHAW G. & SONS, s.w.cor. Elm and Canal .....\*2216  
 Kaiper Chas. n.w.cor. John and Augusta .....\*1226  
 Klinker B. Co. The, 517 W. 2d.....\*1027  
 Lubke Fred. & Sons, 2530 Cook  
 Marietta Chair Co. 316 W. Pearl.....\*1365  
 Meader Furniture Co. 113 W. 4th.....\*1753  
 Factory cor. Smith and Front  
 Mitchell Robert Furniture Co. The, 19 W. 4th .....\*06  
 Standard Furniture Co. 511 W. 2d. ....\*1927  
 Tappe J. 148 E. Clifton Av  
 Uchtmann Geo. & Co. s.e.cor. Pendleton and Dandridge  
 Vehr Geo. Parlor Frame Co. 1259 W 7th  
 Wersel Frank B. jr. 220 E. 2d.....\*675  
 Wintering Theo. 1716 Logan

**Chair Backs.**

HENSHAW G & SONS, s.w.cor. Elm and Canal .....\*2216  
 Puttmann & Robers, cor. 3d and Baymiller

**Champagne.**

Peebles' Joseph R. Sons Co. Pike Bldg .....\*878  
 Also Gilbert Av. and McMillan, Walnut Hills .....\*5177

**Chandeliers.**

Cincinnati Gas Fixture Co. 219 W. 4th  
 YOUNG C. J. & CO. 426 Plum.....\*1668

**Charcoal.**

Gray Geo. n.e.cor. Linwood Road and Herschel Av. Linwood  
 Hsis David, 498 Colerain Av  
 Jacobs Frederick, 1642 Walnut  
 Schoenling Bros. 1621 Providence

**Charitable Institutions.**

Associated Charities of Cincinnati, office 100 Broadway .....\*982  
 Associated Charities Labor Yard, 324 W. Pearl .....\*355  
 Associated Charities Work Room, 304 Broadway .....\*982  
 Associated Charities, central office, 304 Broadway.....\*982  
 Asylum for Aged People, n.s. McMillan, west of Madison Pike, Walnut Hills  
 Bodmann German Protestant Widows' Home, Imogene Av. Mt. Auburn  
 Children's Day Nursery, 544 Race  
 Children's Home, Madison Av. bet. 14th and 15th sts. Covington, Ky.....\*4101  
 Children's Home The, 310 W. 9th....\*7534  
 Cincinnati Orphan Asylum, s.w.cor. Auburn Av. and Summit, Mt. Auburn .....\*5142-3  
 Cincinnati House of Refuge, Colerain Avenue .....\*7255  
 Cincinnati Union Bethel, 306 E. Front .....\*2131  
 Foreign Christian Missionary Society, n.w.cor. 7th and Walnut  
 Freedmen's Aid Society, 222 W. 4th  
 Glenn Industrial Home, 641 W. 4th  
 Home for the Aged Poor, e.s. Montgomery Pike near Eden Park entrance  
 Home for the Aged Poor, Riddle Road, Clifton Heights  
 Home of the Friendless and Foundlings, 435 W. Court .....\*7230-4  
 Home for Incurables, s.e.cor. Saunders and Bigelow  
 Home for the Jewish Aged and Infirm, Burnet Av. and Riddle.....\*5179  
 Home of St. Joseph and School of Reform, 77 Baum  
 Home for Self-Supporting Young Ladies, 100 Broadway  
 House of Detention, w.s. Bremen bet. 15th and Liberty  
 House of the Good Shepherd, Bank near Baymiller  
 House of Mercy for Orphans and Forsaken Children, 4th bet. John and Central Av  
 House of Refuge, Colerain Av. Camp Washington.....\*7235  
 Institute of Mercy for Destitute Women and Children, 3d west of Central Av  
 Jewish Home of the Aged and Infirm, n.e.cor. Union and Burnet Aves  
 Jewish Hospital, Burnet Av. Avondale  
 Jewish Relief Society, 407 Carlisle Av  
 Jewish Foster Home for Children, 60 Carlisle Av

**CHARITABLE INSTITUTIONS—Continued.**

- Newsboys' Home, 163 Broadway  
 Ohio Humane Society, 24 E. 9th.....\*188  
 Old Men's and Widows' Home, McMillan  
 st. Walnut Hills .....\*5148  
 Protestant Episcopal Hospital for Chil-  
 dren, w.s. Main north of Mason, Mt.  
 Auburn  
 Sacred Heart Home for Working Girls,  
 140 Broadway  
 Saint Aloysius Orphan Asylum, Reading  
 Road and B. & O. S. W. R. R. ....\*5348-3  
 Saint Joseph's Home for Children, n.w.  
 cor. Logan and Liberty  
 Saint Joseph's Mother House, Sisters of  
 Charity, Delhi.....\*7226  
 Saint Joseph's Orphan Asylum, Cherry  
 st. Cumminsville .....\*7626  
 Sisters of Benedictus, 2576 Eastern Av  
 Sisters of Charity, 457 E. 5th  
 Sisters of Charity, Guido st. Mt. Adams  
 Sisters of Charity, St. Joseph's Mother  
 House, Delhi Township  
 Sisters of Charity, Madisonville Pike nr.  
 Woodburn Av. Walnut Hills  
 Sisters of Charity, Warsaw Pike, Cedar  
 Grove  
 Sisters of the Good Shepherd, Bank and  
 Baymiller  
 Sisters of Mercy, 467 Freeman Av  
 Sisters of Notre Dame, s.s. 6th bet.  
 Broadway and Sycamore  
 Sisters of the Poor of St. Francis Con-  
 vent, cor. 3d and Lytle  
 Sisters of St. Francis, 73 Marshall Av.  
 Sisters of St. Francis, n.s. St. Michael,  
 op. Church, 21st Ward  
 Sisters of St. Francis, n.w.cor. Linn and  
 Betts  
 Sisters of St. Francis, 651 Queen City Av  
 Sisters of St. Francis, s.w.cor. 8th and  
 Walnut  
 Women's Christian Association Home,  
 304 Broadway  
 Young Ladies' Christian Association, 304  
 Broadway

**Cheese.**

- Gobrecht & Co. 1120 to 1128 Walnut....\*810  
 Geister Henry, 131 W. Elder  
 Glen Falls Cheese Co. s.e.cor. 12th and  
 Walnut  
 Hahn F. A. & Co. 57 Walnut.....\*1146  
 Hatle J. R. & Co. 58 Walnut.....\*1962  
 Heidrich Chas. & Co. 33 Walnut.....\*1093  
 Jelke F. & Son, 53 Walnut.....\*1189  
 Lippert Jos. 11 E. 13th  
 Lippert Philip, 1307 Walnut  
 Mack Louis, 816 Livingstone  
 Peebles' Joseph R. Sons Co. The, Pike  
 Building .....\*878  
 And Gilbert Av. and McMillan, Wal-  
 nut Hills .....\*5177  
 Ross R. J. 36 Walnut.....\*1260  
 Spies Steven, 279 W. McMicken Av  
 Stang R. 1442 Walnut  
 Stelzer Henry, 22 W. Elder  
 Stevens S. J. & Co. 37 Walnut  
 Vossler Jacob Co. The, 12 W. Court..\*1108

**Chemical Works.**

- Amick Chemical Co. 211 and 213 E. 9th.\*2076  
 Atlas Chemical Works, Gest and C. H. &  
 D. R. R.....\*7177  
 Avondale Chemical Co. Wallace Av. Avon-  
 dale  
 Becker Chemical Co. 3205 Mad Anthony  
 Berghausen Chemical Co. The, 307 E. 2d  
 .....\*1185  
 Calvert C. P. 114 E. Pearl.....\*1245  
 Central Chemical & Manfg. Co. s.e.cor.  
 State Av. and Deer Creek Road  
 Cincinnati Drug & Chemical Co. cor.  
 Front and Main  
 Clapp B. P. Ammonia Co. Main and Keck  
 Sts. Pendleton. ....\*127  
 Evans Chemical Co. 230 Walnut.....\*2507

**CHEMICAL WORKS—Continued.**

- Forbes Diastase Co. The, n.w.cor. 4th and  
 Elm  
 Fries Alexander & Bros. 312 E. 2d....\*1163  
 Gordon W. J. M. 1960 Plum.....\*1964  
 Grote-Greenstreet Chemical Co. 34 Main  
 .....\*836  
 Graselli Chemical Co. n.e.cor. Pearl and  
 Eggleston Av .....\*1537  
 Kallmeyer Wm. 1443 Walnut  
 Lies Chemical Co. 327 W. 6th  
 Lloyd Bros. n.w.cor. Plum and Court.\*575  
 London Chemical Manfg. Co. 117 W. 5th  
**MARSHALL CHEMICAL CO., s.w.cor.**  
 Front and Plum  
 Merrell H. M. Co. 1012 Elm  
 Merrell Wm. S. Chemical Co. The, 515 E.  
 Fifth .....\*577  
 Odoricura Chemical Co. The, 913 Vine  
 Ogilvey David J. Gest and C. H. & D.  
 R. R. 22d Ward.....\*7177  
 Patterson Robert D. 939 Everett  
 Reakirt J. & C. 13 E. 3d  
 Repauno Chemical Co. First National  
 Bank Bldg  
 Robertson Chemical Co. 138 Broadway  
 Roosa & Ratliff Chemical Co. 226 E. Pearl  
 Stewart Chemical Co. 706 Elm  
 Westwood Chemical Co. 65 Atlas Bank  
 Bldg  
 Winkler Isaac & Bro. 38 Main.....\*1065

**Chemists, Analytical.**

- Auth Jos. 213 Walnut  
 Apmeyer C. A. 2555 Vine.....\*5172  
 Bauer John, ne.cor. Milton and Sycam-  
 ore .....\*1006  
**CAMPBELL & HOCHSTETTER, 131 E. 3d**  
 Dickore & Morgan, 238 E. 5th  
 Fennel A. & Son, s.w.cor. 8th and Vine  
 .....\*1560  
 Joslin O. T. & Co. 215 E. 4th  
 Marshall Edw. R. Co. The, 18 Selves Bldg  
 Mende & Shinert, n.e.cor. Everett and  
 Freeman .....\*7949  
 Sauer Louis W. 2103 Central Av.....\*7938  
 Schmidt Louis, 215 E. 4th  
 Stephens H. C. s.w.cor. 5th and Butler  
 Stephens H. 318 W. 7th  
 Waldbott Sigmund, n.w.cor. Court and  
 Plum  
 Wenner & Simonson, n.w.cor. 9th and  
 Race .....\*217  
 Westenhoff J. H. 127 E. 3d

**Chemists, Metallurgical.**

- CAMPBELL & HOCHSTETTER, 131 E. 3d**

**Chimney Sweepers.**

- Osgood M. D. 125 and 127 E. 5th.....\*1241  
**RUDD W. R. & BRO. 224 Longworth**  
 Smart H. T. 322 W. Court

**China Decorators.**

- Berninghaus Eugene, 1904 Western Av\*7962  
 Heath & Co. 810 Vine  
 Owen Mamie Miss, s.e.cor. 4th & Walnut

**China Repairing.**

- Richards H. H. 423 E. 5th  
 Wallace Mrs. M. 421 E. 5th

**China, Glass and Queensware.**

- Berninghaus Eugene, 1904 Western Av  
 .....\*7962

**CHINA, GLASS AND QUEENSWARE—Continued.**

Brockman C. E. 312 Main.....\*853  
 Brunner Chas. 2174 Central Av  
 Claussen F. 1423 Vine  
 Cohen Abraham, 331 W. 6th  
 Cranz B. E. 1339 Linn  
 Dean G. H. & Kite Bros. n.w.cor. Pearl  
 and Walnut .....\*1393  
 Eberhart G. 1411 Linn  
 Fellner A. 304 W. 5th  
 Fullmer Jesse, 115 E. Court  
 Hausman Wm. F. 2506 W. 6th  
 Hecht N. 1031 Central Av  
 Hess Adam, 1603 Freeman Av  
 Huntington C. L. F. 223 E. 4th.....\*971  
 Jonte A. & Son, 21 W. Court  
 Kleeman C. 404 W. 5th  
 Klein Herman, 1210 Linn  
 Knox S. H. 30 W. 5th  
 Koch & Braunstein, 20 E. 4th.....\*2206  
 Lang Abe, 1513 Central Av  
 Leiding & Co. 409 Race  
 Letzler J. 126 W. Elder  
 Levendorf B. 222 W. 5th  
 Lewis & Neblett, 216 E. 3d.....\*1153  
 Lyon & Bros. & Co. Room K, Bradford  
 Block  
 Oeschle Phil T. 3935 Spring Grove Av and  
 542 Findlay  
 Otterstein Wm. Westwood  
 Pinkus Mrs. G. 330 W. 6th  
 RECTANUS PETER, 1425 Main, branch  
 1326 Linn  
 Schanz Otto, 2297 Colerain Av  
 Schultze F. & Co. 128 E. 4th.....\*176  
 Simon Max. 105 W. Court  
 Tettenborn & Co. 208 W. 5th.....\*466  
 West & Tice Co. The, 121 W. 4th.....\*1675  
 Whyrich Harry, 1163 Harrison Av  
 Wille Lewis, 1308 Main

**Church Bells.**

BUCKEYE BELL FOUNDRY, 428 E.  
 Second .....\*1183  
 Cincinnati Bell Foundry Co. The, cor.  
 Richmond and Harriet.....\*7619  
 VANDUZEN E. W. CO. THE, 428 E. 2d  
 .....\*1183

**Church Decorations.**

Pustet Fr. & Co. 436 Main

**Church Furniture.**

Ahmann M. & Co. 431 Main  
 Cincinnati Church Seating Co. The, 50  
 Perin Building  
 Excelsior School Desk Co. n.w.cor. 6th and  
 Vine  
 Mills, Spellmire & Co. 652 W. 3d.....\*1873  
 Mitchell R. Furniture Co. The, 19 to 23 W.  
 Fourth .....\*66  
 Factory, s.e.cor. 2d and John.....\*1121  
 Pustet & Co. 436 Main

**Chiropodists.**

BUNDY MISS E. A. 125 W. 4th  
 Carey Jared, 43 Emery Arcade  
 Epply Prof. H. C. Room W, Palace Hotel  
 Building  
 Fritze Mrs. Anna, n.w.cor. 9th and Race  
 Goldberg A. M. s.e.cor. 4th and Walnut  
 Hamilton Miss Kathleen, 5 W. 4th  
 Kane Ada, 35 Emery Arcade  
 Kent B. A. 531 W. 4th  
 Ramsey Miss E. V. 123 W. 4th  
 THORNTON MRS. A. 33 Emery Arcade  
 .....\*1899

**Cider.**

(See also Vinegar Manufacturers.)

Great Western Vinegar Factory, 25 W.  
 Canal  
 Jetter Jacob, 387 Findlay  
 Miller F. Vinegar & Pickle Co. 1272 Har-  
 rison Av .....\*7840  
 Grocers' Supply Co. 27 E. Canal  
 Miller H. J. 325 E. 3d.....\*422  
 Union Vinegar Co. 9 E. Canal.....\*402  
 Venhage Henry, 1015 Broadway.....\*1501

**Cigar Box Labels, Trimmings, Etc.**

American Process Eng. Co. The, 120 Long-  
 worth .....\*2260  
 DITGEN & CO. 528 to 530 Walnut....\*985  
 Geise Cigar Box Co. The, 93 Clay  
 Harris Geo. S. & Sons, of Phila. s.w.cor.  
 4th and Main  
 Meyer Cigar Box Co. 21 E. Canal.....\*1066  
 Schumacher & Ettlenger, s.w.cor. 4th and  
 Main  
 SPENCER & CRAIG PRINTING WORKS,  
 Block of Flint, Faulkner, Denman and  
 Wade .....\*7285  
 Trost Samuel W. 12 to 16 W. Canal....\*503  
 Witsch & Schmitt, s.w.cor. 4th and Main

**Cigar Box Manufacturers.**

Baer Arnold, 1511 Elm  
 Melcher Ed. F. 207 E. Clifton Av  
 Meyer Cigar Box Co. The, 21 E. Canal\*1066  
 Trost Samuel W. 12 to 16 W. Canal....\*503  
 Unnewehr Frank & Co. 7th & Culvert\*406  
 Wimmers Cigar Box Co. The, 444 to 446  
 E. Second

**Cigar Molds.**

AMERICAN CIGAR MOLD MFG. CO.  
 THE, 208 E. 3d.....\*2540  
 Miller, Dubrul & Peters, Co. The, 507 to  
 511 E. Pearl.....\*1452

**Cigar Box Lumber.**

ALBRO E. D. CO. THE, 1013 to 1033 W. 6th  
 .....\*7749  
 Baker P. T. & Co. 44 E. 2d  
 Holbrook S. S. & Sons, 3025 Eastern Av  
 .....\*735  
 Meyer Cigar Box Co. 21 E. Canal....\*1066  
 Trost Samuel W. 12 to 16 W. Canal....\*503

**Cigar Manfrs. and Wholesale Dealers.**

(See also Cigars and Tobacco.)

Aglar Nat H. n.w.cor. Front and Broad-  
 way  
 Ahlers Fred. 209 E. Liberty  
 Aisfelder P. & Co. 126 E. Pearl  
 American Cigar Co. 232 W. 8th  
 Ante Gerhard, 3205 Colerain Av  
 Aram, Trautman & Co. 320 Sycamore  
 Atlantic and Pacific Cigar Co. 125 E. 8th  
 Autenreith C. J. & Son, 1527 Race  
 Bachmann O. 122 W. 15th  
 Bade & Schroer, Hunt  
 Bamberger E. s.w.cor. 7th and Vine  
 Bamberger Lee 33 W. 2d  
 Bandman Geo. 1533 Vine  
 Banner Cigar Co. 222 Main



## CIGAR MANUFACTURERS, ETC.—Continued.

Barnes J. 1511 Central Av  
 Bath J. 1708 Frintz  
 Baton Rouge Liquor and Cigar Co. 216 E. Front  
 Baur John, 1508 Pleasant  
 Beck Henry, 1217 Sycamore  
 Becker C. F. s.e.cor. 5th and Walnut  
 Beckler Peter, 807 Elm  
 Bensinger Co. The, s.e.cor. Pearl and Vine .....\*559  
 Beinhart Mat. 1437 Elm  
 Beierlein Frank, 2517 Colerain Av  
 Berning F. & H. 331 Main.....\*418  
 Berling Geo. 308 E. Mulberry  
 Resuner, Meyer & Co. 514 W. 6th  
 Betigheimer Frank P. 1310 Walnut  
 Bitter H. 802 W. 5th  
 Binder H. M. 1964 Queen City Av  
 Blederman Reinhard, 204 W. Court  
 Bischoff Chas. 216 Findlay  
 Bockenstette Chas. 1213 Linn  
 Borgmann J. B. Forest Av. near Haven, Avondale  
 Bossemeyer H. 1635 Western Av  
 Blatt E. & Co. 413 Sycamore.....\*1313  
 Boegenann Albert, 2821 Colerain Av  
 Bozman B. W. 102 W. 4th  
 Bozman & Bro. Co. The, '41 Vine....\*2197  
 Brachmann-Massard-DeLecn Co. 55 and 57 W. 3d .....\*1345  
 Brenner Henry, 1351 Main  
 Brengelmann 1145 Hopkins  
 Brinkmann Julius, 1017 Freeman Av  
 Brinkmann & Schafer, 234 W. 3d  
 Brinkmeier Henry D. Elmwood Av. Linwood  
 Burkhardt J. & Son. 1317 Vine  
 Cahn Lee, 38 E. 4th .....\*291  
 Cantor Jos. 336 Walnut .....\*835  
 Carcaba P. F. 2515 Vine .....\*5084  
 Carter Jas. W. 505 Walnut  
 Cincinnati Cigar Co. 19 Main  
 Cincinnati Co-operative Cigar Co. The, 1406 Vine  
 Cuscaden & Safford, 406 Main  
 Daiker M. 2234 Spring Grove Av  
 Davis' A. Sons & Co. 209 to 219 E. 3d..\*1080  
 Davis John C. 412 Vine .....\*99  
 Dobner I. 616 Central Av  
 Doepke L. H. 206 Western Av  
 Doerle S. & J. 1709 Western Av  
 Duwel B. & Bros. 19 Kenner  
 Eger Alfred, 1001 Vine  
 Elbert Peter, 719 Main  
 Elsbernd John, 21 W. McMillan  
 ENDALL WALTER, successor to Harris & Endall, 512 Vine  
 Ewert E. 235 E. Pearl  
 Fatthauer John F. s.e.cor. 12th and Race  
 Feldhaus B. H. 2173 Central Av  
 Fennekohl Ernst C. 1545 Race  
 Ferneding Casper, 1242 Beech Av. Price Hill  
 Finkelman Bros. 26 W. 15th  
 Fischer Chas. F. 135 W. McMicken Av  
 Fix Alvis, 1399 Harrison Av  
 Fraenzel Jos. 1790 Agnes  
 Freese Louis, 2183 Queen City Av  
 Fischer Max, n.w.cor. Highland and Donahue  
 Fridman David, 23 E. 6th  
 Fritz Bros. 329 Main.....\*1834  
 Funk F. 234 E. 6th  
 Gerard Turpin, 35 E. 5th  
 Gerwel J. H. 323 Central Av  
 Goepfert Wm. 801 Clinton  
 Gillsey Herman, 24 E. Front  
 Gorges Wm. 1105 Vine  
 Goldstein Alfred, 109 E. 13th  
 Gottschalk Chas. A. 931 E. McMillan  
 Gottlieb M. 515 Vine  
 Grau Herman & Co. 544 Main  
 Great Eastern Cigar Factory, 209 E. 3d  
 Greenfielder Chas. & Son, 119 E. 6th  
 Greenwald Bros. 938 W. 9th  
 Greenwald Mrs. N. 602 Vine  
 Greenwald Jos. 572 W. 6th  
 Grimm Frank, 1321 Race  
 Grotlisch & Knecht, 205 and 207 E. Pearl  
 Guenther Henry, 2255 Eastern Av  
 Guenther Jos. 13 W. McMicken Av

## CIGAR MANUFACTURERS, ETC. Continued.

Guenther M. & Co. 19 W. McMicken Av  
 Gunkel Chas. 1739 Denham  
 Haas Bros. 215 Race.....\*1662  
 Hagedorn Wm. 240 E. 3d  
 Hasman Adam, 813 Wade  
 Hauger C. 3968 Eastern Av  
 Hauser Edw. W. 2027 Vine  
 Hart S. 429 W. 5th  
 Hebestreit Casper, 1757 Sycamore  
 Heine S. & Co. 14 E. Court  
 Hess & Bros. C. 1402 Walnut  
 Heustis S. W. & Bro. 108 Sycamore  
 Herwig Henry, 18 E. 13th  
 Heyne H. W. 1210 Vine  
 Hückmann F. A. & Co. 30 E. Pearl  
 HILL J. S. & CO. n.e.cor. 4th and Walnut .....\*1414  
 32 Fountain Square, Burnet House and Grand Hotel  
 Hoff Martin, 1234 Vine  
 Hoffman Philip, 2011 Central Av  
 Huck H. W. F. 440 E. 2d  
 Ibold Jos. 717 Freeman Av  
 IBOLD C. 1057 Central Av  
 Ibold Peter, 347 W. 6th  
 Imperial Cigar Store, 109 W. 12th  
 Irwin R. K. 212 Walnut  
 Iutze P. A. 121 E. 6th  
 Jockers Wm. 853 York  
 Joseph S. & Co. 545 Walnut and 136 E. 6th  
 Jacob Edw. D. 242 E. 4th  
 Kamman John J. 2527 Cook  
 Kamp Jos. 129 W. 12th  
 Kehrt Geo. 2501 Colerain Av  
 Kesner Sol. 919 Elm  
 Kenner C. M. n.e.cor. 4th and John  
 Kinley Jos. 2139 Osiris  
 Kipp Aug. 610 E. Front  
 Krk John, 211 W. Front  
 KIRSTEIN H. L. 2513 Vine.....\*5084  
 Kleine Henry C. Collins Av. Millcreek Tp  
 Knopf Julius, 325 W. 4th  
 Kondritzer & Siebler, 109 W 12th  
 Krafzick Albert, 111 Peete  
 Kraminsky Henry, 611 W. Court  
 Krauss Henry D. 2476 Seegar Av  
 Kremer & Grever, 323 Main.....\*2212  
 Krohn Bros. 414 Walnut.....\*2306  
 Krohn, Feiss & Co. 213 E. 6th.....\*352  
 Krueger & Baechle, 1342 Vine  
 Kurz Wm. 1557 Baymiller  
 La Moro Cigar Co. 126 E. Pearl.....\*2212  
 Langeman Chas. 1722 Elm  
 Labold & Newburgh, 8 to 14 W. 3d.....\*24  
 Lampe G. 4130 Hamilton Av  
 Lemker Jos. B. 1305 Linn  
 Levinsohn L. H. 1605 Kenyon Av  
 Litschenberg H. n.e.cor. Pavilion and Belvedere .....\*1202  
 Lindner J. R. R. 341 Main  
 Live Oak Cigar Factory The, 315 W. 6th  
 Lohmann J. H. 734 W. 5th  
 Long N. B. 423 E. 2d  
 Lorenz Henry, jr. 2313 Colerain Av  
 Loth Ignatz, 2208 Loth  
 Lowenstein & Bro. 1311 Walnut  
 Lucke J. H. & Co. 320 E. 3d.....\*1689  
 Ludwig H. 2131 Colerain Av  
 Luebben W. H. 3636 W. 8th  
 Luken Jos. 42 Elm  
 Lutmer H. 1360 Central Av  
 Lutmer J. & Co. 903 Central Av  
 Maley Chas. T. s.e.cor. Pearl and Main .....\*1916  
 Manegold J. F. 1737 Elm  
 Max Morris, 540 W. 5th  
 May Harry & Co. 226 E. 3d  
 Mayer Adolph, 335 E. 3d  
 Mayers M. 1564 Central Av  
 Meder Geo. A. 1623 Donahue  
 Metz Edward, n.w.cor. 4th and Main  
 Metz Martin, 1821 Vine  
 Meyer Henry G. & Son, 105 and 107 W. 5th  
 Meyer G. H. 116 E. Pearl  
 Meyer J. G. 1341 Main  
 Meyers M. 1564 Central Av  
 Meyers Rudolph Sr. 1314 Freeman Av  
 Miller A. & Son, 1018 E. 3d  
 Miller J. A. 638 Vine

## CIGAR MANUFACTURERS, ETC.—Continued.

Miller L. 1555 John  
 Moore E. 640 Vine  
 Morris A. T. 717 Sycamore  
 Northorst Henry, 232 Central Av  
 Mosby, Raum & Cogreve, 115 to 117 E. 2d  
 .....\*1174  
 Mueller & Merland, 605 E. Pearl  
 Mueller Wm. 154 E. McMicken Av  
 Nagel & Co. 635 E. Pearl  
 Nathan Louis, 601 W. 6th  
 Natural Leaf Cigar Co. s.w.cor. Court  
 and Walnut  
 Nellinghoff H. C. 135 E. 4th  
 Neu F. G. 417 Central Av  
 Newberger L. & Bro. 225 to 229 E. 3d..\*624  
 Newburgh Louis Co. The, 232 E. 4th...\*1112  
 Newman Isadore, 721 Vine  
 Nordmann Henry, 1223 Main  
 Nowland W. S. 137 E. 4th  
 Nulsen G. A. & Co. 621 Main  
 NUSSBAUM HENRY J. 307 W. 4th  
 ann John, 116 Klotter Av  
 Ohmann Wm. 1535 Freeman Av  
 Otten Otto T. 1348 Vine  
 Otting Frank, 511 Vine  
 Passauer C. 815 Walnut  
 Peebles' J. R. Sons Co. The, 15 to 21 E.  
 4th, Pike Building .....\*878  
 Peter Geo. P. 1525 John  
 Plucker H. 1410 Mansfield  
 Pohl H. W. 1525 Cutter  
 Poll D. s.w.cor. Court and Walnut  
 Prinzbach Aug. 2467 Eastern Av  
 Pruss Chas. 1604 Elm  
 Rahe Fred, 539 Slack  
 Rathkamp F. 31 Clifton Av  
 Rabenstein J. P. 1025 Freeman Av  
 Rehe John H. 3627 Warsaw Av  
 Rehe Fred. 33 Beckett  
 Rendler John, 1735 Vine  
 Reszka Adam, 2230 Spring Grove Av  
 Ricard & Co. 329 Main  
 Rheinberger J. A. 2101 Baymiller  
 Reis Isaac, Pearl and Vine  
 Riese Fred. 445 W. McMicken Av  
 Riley E. M. 1113 W. 8th  
 Richter John, 1924 Vine  
 Roeller Fred. 781 W. McMicken Av  
 Roeller Jos. 1709 Linn  
 Roeber A. T. 5 E. 5th and 420 Vine  
 ROHDE B. H. 213 E. Pearl  
 Romer Herman, 1324 Main  
 Rosenberger S. & Co. Plum and Genessee  
 .....\*1031  
 Rosin Hyman, 1324 Central Av  
 Roth, Bruner & Feist, 123 E. 8th....\*1780  
 Rothkopf Chas. W. 850 W. 6th  
 Rothert Lambert, 1820 Western Av  
 Rottgers Henry, 49 Central Av  
 Ruthemeyer Chas. 1105 East  
 Ruchstuhl Peter, 1923 Elm  
 Salinger L. 124 W. Court  
 Sandman Frank, 7 St. Gregory  
 Schedel Wm. & Bros. 1701 Race  
 Schilly L. 1631 Hamer  
 Schiefer Rudolph, 814 Clark  
 Schlig Peter, 1735 Elm  
 Schmedes F. J. 625 Elm  
 Schmees Herman, 624 E. Pearl  
 Schmidel Robt. 530 W. Liberty  
 Scholten J. H. 848 Findlay  
 Schreiner John, 20 E. Liberty  
 Schmelzle M. 537 McMicken Av  
 Schroeder F. W. & Son, 602 Sycamore  
 Schroer Aug. 435 Hunt  
 Schuchart Jos. 2011 Elm  
 Schuh Richard, 536 Channing  
 Schulte O. E. & Co. 201 E. Pearl  
 Schumacher Jacob, 1707 Central Av  
 Schwach Adam, 1043 W. 6th  
 Schwarb Frank, 2380 Wheeler  
 Schwarb Frank, 136 Wheeler  
 Schwarz Peter, 1632 Vine  
 Schwaller A. 145 Delhi Pike  
 Sechrist E. L. 114 W. 6th  
 Seibert H. 2319 Vine  
 Silverman Samuel, rear 109 W. 12th  
 Sills Henry R. 1024 St. Gregory  
 Simon P. 649 Carr  
 Soetje John, 1051 Central Av

## CIGAR MANUFACTURERS, ETC.—Continued.

Spitznagel C. F. n.e.cor. 15th and Pleasant  
 Solomon C. 1563 Central Av  
 Song P. J. & Co. s.e.cor. Front and Race  
 Stadeker-Boeving Co. 116 W. Pearl....\*357  
 Standard Cigar Co. 209 E. 3d  
 Steinert Geo. rear 142 E. McMicken Av  
 Stoerig A. 513 Woodward  
 Stoering A. 129 Woodward  
 Stoffer Frank, 1631 Central Av  
 Stolze John, 3641 Glenway Av  
 Stille Ernest, n.s. Miami Canal, Cum-  
 mingsville  
 Strauss Henry, n.w.cor. 3d and Vine.\*1650  
 STRAUSS BRO. & CO. 524 Vine  
 Streit Emil, 239 W. 4th  
 Steuwer Fred. s.w.cor. Betts and Central  
 Avenue  
 Streng, Hamberger & Co. 412 E. 8th...\*1644  
 Strieff John R. 239 W. 6th  
 Strueving Henry, 138 Gage  
 Sunderer B. 835 W. Liberty  
 Suchanek, Meyer & Co. 26 Central Av  
 Telscher Frank, 1226 Walnut  
 Terhune H. W. 302 E. 5th  
 Thien Lambert, 1607 Western Av. and  
 1537 Elm  
 Tielke Fred. 4100 Eastern Av  
 Tietig H. & Bro. 119 to 121 E. 6th.....\*178  
 Tonjes Henry, 710 W. 5th  
 Traeger Benj. 1714 Campbell  
 Trautman Emil & Co. 237 E. 3d  
 Turner-Looker Co. The, 2d and Race.\*1965  
 Tuttleman Sol. 322 W. 3d  
 Twehus Joseph, 8 Bauer Av  
 Ullman, Dreifus & Co. 230 E. 5th  
 Ulrich Wm. 1212 Freeman Av  
 Vogel L. 213 Warner  
 Voige & Winter, 429 Main.....\*1826  
 Volkerding J. C. 1711 Western Av  
 Von Der Hoya Frank, 1103 Walnut  
 Vorbroker H. F. 1302 Vine  
 Wall R. M. & Co. 215 E. 6th  
 Walters W. T. 4035 Hamilton Av  
 Weil Emil & Co. 8th and Broadway..\*935  
 Weisbrodt Louis, 1779 Dreman Av  
 Weisbrodt Phil. 1332 Walnut  
 Weldele F. 2125 Osiris  
 Wellinghoff H. C. 609 W. 5th  
 Wendel A. 1005 Main  
 Werneke C. H. W. 1221 Jackson  
 Wernersbach H. 2119 Vine  
 Wertheim B. & L. 1329 John and n.w.cor.  
 9th and Linn  
 Westerfield A. 1609 Dudley  
 Wilhelm A. J. 515 E. Pearl  
 Wilke Wm. 1558 Front  
 Wimmers W. 1217 Sycamore  
 Winkler J. J. 3411 Colerain Av  
 Witbrock Chas. B. 47 Walnut  
 Wodrich G. W. Biegler St. 30th Ward  
 Woeste H. G. 1037 Broadway  
 Wolf A. 2121 Race  
 Wolf Frank, 2412 Spring Grove Av  
 Woodside Samuel Co. 47 Walnut.....\*1088  
 Wuestefeld Chas. 412 Hunt  
 Zitt G. F. 1520 Plum

## Cigars and Tobacco, Retail.

Adamson Lena, 629 Walnut  
 Aglar Nat H. n.w.cor. Front and Broad-  
 way  
 Alig John R. 607 Neave  
 Ahlers Fred. 209 E. Liberty  
 American Cigar Co. 232 W. 8th  
 Ante Gerhard, 3205 Colerain Av  
 Aram Arnold & Co. 320 Sycamore  
 Arata Paul, 344 E. Front  
 Armbrust & Wise, 1635 Western Av  
 Arno Cigar Co. The, n.e.cor. 4th and  
 Sycamore  
 Austing Jos. 312 Abigail  
 Bachmann O. 122 W. 15th  
 Bamberger E. s.w.cor. 7th and Vine  
 Bandmann Geo. 1523 Vine  
 Barg A. R. 3857 Eastern Av.....\*1825  
 Barnes J. & Co. 70 Race  
 Bathgate C. 323 W. 6th

## CIGARS AND TOBACCO, RETAIL—Continued.

Barlage B. n.e.cor. Hunt and Sycamore  
 Baum nn C. s.w.cor. Liberty and Spring  
 Becker C. F. s.e.cor. 5th and Walnut  
 Bierlein Frank, 2517 Colerain Av  
 Bienhart Mathias, 1437 Elm  
 Bender A. n.w.cor. Delhi Av. and W. 6th  
 Sedamsville .....\*7029  
 Besuner Samuel, 1505 Race  
 Bernard Gus W. & Co. 1301 and 536 Vine  
 Berning F. & H. 331 Main.....\*418  
 Betigheimer Frank P. 1310 Walnut  
 Bickell G. P. Elm and Charles  
 Biddle Wm. F. 411 E. Pearl  
 Billian Chas. 1327 Walnut  
 Binder H. M. 1964 Queen City Av  
 Ritter Henry, 332 W. 5th  
 Bloch Daniel, 542 Clinton  
 BLOCK WM. 411 W. 6th  
 Bockenstetter Chas. 1213 inn  
 Bocklage John H. 1217 Sycamore  
 Bohl John C. 109 Sycamore  
 Bohnen Fred. 1728 Blue Rock  
 Bolger Thos. A. 648 W. 5th  
 Bower G. W. 432 Central Av  
 Bowen W. H. 833 Walnut  
 Bozman & Bro. Co. The, 441 Vine....\*2197  
 Bozman B. W. 102 W. 4th  
 Brackmann G. 2616 Jefferson Av  
 Brauer Jos. Warsaw Pike and Washing-  
 ton Av  
 Bremer Henry, 1351 Main  
 Brannen H. J. 811 Vine  
 Bridges R. J. 1042 Marshall Av  
 Brill Geo. J. 16 to 22 15th and 436 W. 6th  
 Brinkman J. 1017 Freeman Av  
 Brinkmann & Schafer, 233 W. 3d  
 Broadwell E. 335 E. 5th  
 Bueneing & Wessell, 259 W. McMicken  
 Burell F. M. 610 Elm  
 Busch J. L. 614 Lock  
 Burnett John, 522 Elm  
 Burkhardt J. & Sons, 1317 Vine  
 Cahn Lee & Son, 38 E. 4th .....\*291  
 Cantor Jos. 336 Walnut.....\*835  
 Carpenter-Smith The, 329 Main  
 Carter J. W. 505 Walnut  
 Carcaba P. F. 2515 Vine.....\*5084  
 Cincinnati Co-operative Cigar Co. 1406  
 Vine  
 Clarke Eric V. 1439 Vine  
 Coleman John, 533 W. 7th  
 Colclessor W. K. 425 Walnut  
 Cuscaden & Safford, 406 Main  
 Davis A. Sons Co. 209 to 219 E. 3d....\*1080  
 Davis John C. 412 Vine.....\*99  
 Deibig J. 803 Central Av  
 Denney Joseph D. 37 E. 6th  
 Derbyshire H. J. 919 Vine  
 Dessauer Jacob, n.e.cor. 6th and Race  
 Dicks W. H. 524 Walnut  
 Dobner I. 616 Central Av  
 Doepke L. H. 206 Western Av  
 Doerle S. & J. 1709 Western Av  
 Denny Joseph D. 37 E. 6th  
 Eberhart U. 204 E. 5th  
 Eger Alfred, 1001 Vine  
 Eilerman Henry, 1301 Sycamore  
 Eibert Peter, 719 Main  
 Elsbernd Henry, 56 Peete  
 Engelhart Jacob, 17 W. 6th  
 Ewent Elizabeth, 235 E. Pearl  
 Fasse Mrs. D. n.w.cor. 7th and Main  
 Fatthauer John F. s.e.cor. 12th and Race  
 Federman M. 1633 Linn  
 Feldhaus B. H. 2173 Central Av  
 ENDALL WALTER, successor to Har-  
 ris & Endall, 512 Vine  
 Fennekohl E. C. 7 W. Liberty  
 Fenton Nancy, 110 Broadway  
 Fischer Chas. P. 135 W. McMicken Av  
 Fisher M. Imogene Av. near Donohue  
 Finkelman Bros. 517 Clinton  
 Fortriede Chris. 1230 Bates Av  
 Fraenzel J. 28 Agnes st. Cumminsville

## CIGARS AND TOBACCO, RETAIL—Continued.

Freese H. 1304 Clay  
 Fridman David, 26 E. 6th  
 Funk Fred. 234 E. 6th  
 Frong M. 1343 Central Av  
 Fulkerth D. S. 304 W. 7th  
 Fye John H. Co. 415 W. 5th  
 Gabel H. 1536 Central Av  
 Gerard Turpin, 35 E. 5th  
 Gilsey Herman, 24 E. Front  
 Goeppert 801 W. Clinton  
 Gerwell J. H. 323 Central Av  
 Goldberg S. 310 Longworth  
 Goldsmith A. n.w.cor. 3d and Vine  
 Gottlieb M. 515 Vine  
 Gottschalk Chas. A. 931 McMillan  
 Greenfield J. W. 505 Central Av  
 Grimm Frank, 1321 Race  
 Gratz Bros. 750 Gilbert Av  
 Gratz Bros. 2448 Gilbert Av  
 Grotlich & Knecht, 205 and 207 E. Pearl  
 GRUBER & FRIXIONE, 431 Vine and  
 s.w.cor. 4th and Main  
 GRUBER & SALMAR, 431 Walnut...\*2394  
 Gruber Samuel, 528 W. 5th  
 Gumckel Geo. 206 E. 5th  
 Hagedorn Wm. n.w.cor. 3d and Sycamore  
 Haller John, 309 Main  
 Hanger C. 3958 Eastern Av  
 Hart S. 429 W. 5th  
 Hartzel T. F. 1206 Parallax  
 Haub Nicholas, 3009 Vine  
 Hauger John, 3531 Columbia Av  
 Heine S. & Co. 14 E. Court  
 Helmke A. 1708 Main  
 Heltemes Wm. F. 564 Freeman Av  
 Herwig Henry, 18 E. 13th  
 Heustis S. W. & Bro. 108 Sycamore  
 HILL J. S. & CO. cor. 4th and Walnut.\*1414  
 32 Fountain Square, Burnet House and  
 Grand Hotel  
 Himberg Henry, 4150 Hamilton Pike,  
 Cumminsville  
 Himefarb N. 511 W. 6th  
 Hirschaur John, 47 St. Gregory  
 Hoff Martin, 1244 Vine  
 Hoffman Jacob, 88 St. Gregory  
 Hoffmann Philip, 2011 Central Av  
 Houck Mrs. Anna, 320 Abigail  
 Holcombe Wm. T. 530 Plum  
 Hopf Mrs. M. A. 1539 Elm  
 Hueging Mrs. H. 719 Broadway  
 Huitink Geo. 2729 Scioto  
 Hymans E. M. 971 McMillan  
 IBOLD C. 1057 Central Av  
 Ibold Jos. 717 Freeman Av  
 Ibold Peter, 347 W. 6th  
 Imperial Cigar Store, 109 W. 12th  
 Iutzi F. A. 121 E. 6th  
 Jaehnen Mrs. John, Biegler, 30th Ward  
 Jennings J. A. 6 E. 6th  
 Joseph S. & Co. 545 Walnut and 136 E. 6th  
 Kaiser Frank, 2238 Armory Place  
 Kamman J. J. 20 Cook  
 Kamp Jos. 129 W. 12th  
 Kehrt Geo. 2501 Colerain Av  
 Keilson J. 1515 Central Av  
 Keiser R. 928 Freeman Av  
 Keller Mrs. A. 1112 Elm  
 Keller E. A. 2601 Eastern Av  
 Kelly Harry, Shillito, Avondale  
 Kerns Frank, 703 Vine  
 Kesner Sol. 919 Elm  
 Kipp August, 610 E. Front  
 Kirk John, 211 W. Front  
 Kisker H. F. 652 Delhi Av  
 Klein Philip, 1145 Poplar  
 Knopf Julius, 325 W. 4th  
 Koch Henry, 2425 Vine  
 Kohn Leon, n.w.cor. Richmond & Mound  
 Kolb Wm. 1017 Dayton  
 Kondritzer & Siebler, 109 W. 12th  
 Krels Geo. 2203 Gest  
 Krohn Louis & Co. 318 Vine.....\*1747  
 Krueger & Baechle, 1342 Vine

## CIGARS AND TOBACCO, RETAIL—Continued.

Kurz Wm. 1619 Baymiller  
 Lampe G. 4130 Hamilton Av  
 Labold-Newburg Co. The, 14 E. 3d...\*246  
 Landwehr Benedict, 907 W. 5th  
 Langerman Chas. 1722 Elm  
 Lemker J. B. 1308 Linn  
 Levi Herman, 138 W. 9th  
 Levine A. B. 428 George  
 Levy Gus. 1202 Linn  
 Lichtenberg H. n.e.cor. Pavilion and Belvedere  
 Lippencott Mary. 525 Plum  
 Litmer Christ. s.e.cor. 13th and Walnut  
 Loesche John. 3531 Warsaw Av  
 Lohman J. H. 734 W. 5th  
 Long Jas. O. 128 E. 2d  
 Lorenz Henry. 2313 Colerain Av  
 Loth Ignatz, 72 Loth  
 Lowenstein & Bro. 1311 Walnut  
 Ludlow B. A. 329 Walnut  
 Ludwig Henry, 2131 Coleman  
 Luken Jos. 42 Elm  
 Lutmer & Co. 1300 Central Av  
 Maciewski Frank, 625 Vine  
 Mack Jas. 411 Vine  
 Mager A. W. Spring Grove and Plat Aves.  
 Winton Place  
 Manahan Wm. P. 2144 W. 6th  
 Manegold John F. 1737 Elm  
 Manegold Bart. 2019 Harrison Av  
 Mangan John, 607 Sycamore  
 Martin Geo. H. 1003 Central Av  
 Mauderer Jos. 784 Queen City Av  
 Mauderer N. 1929 Central Av  
 Maurer Wm. 2839 Eastern Av  
 May Harry & Bro. 226 E. 3d  
 Maytum Wm. H. 4388 Eastern Av  
 Mazza A. 535 Main  
 McLinn H. B. 300 Sycamore  
 Menke E. 2459 Gilbert Av  
 Metz Edward, n.w.cor. 4th and Main  
 Metz Martin, 1821 Vine  
 Meyer H. G. & Son, 105 and 107 W. 5th  
 Meyer J. G. 1341 Main  
 MEZZETTI A. & CO. 28 W. 6th  
 Miller Chas. Jr. 512 Wade  
 Miller W. 154 E. McMicken Av  
 Miller Louis, 1555 John  
 Model Cigar Store The, 536 Carlisle Av  
 Morrissey J. P. 631 Central Av  
 Morthorst Henry, 232 Central Av  
 Mueller W. 154 E. McMicken Av  
 Mund Harry, 1014 Baymiller  
 Murphy Mrs. E. 2414 Eastern Av  
 Murphy Andrew, 128 E. 8th  
 Myerce Isadore, 127 Green  
 Nathan E. 134 W. 4th...\*540  
 Nathan Leon, 1528 Vine  
 Nemann H. 2141 W. 8th  
 Neu F. G. 417 Central Av  
 Newman I. 721 Vine  
 Niederhauser Carl, 2705 Vine  
 Necker Fred, 706 Clinton  
 Nordmann Henry, 1223 Main  
 Nowland W. S. 137 E. 4th  
 Ohlwein Chas. 808 Main  
 Ollendick F. B. 1203 Vine  
 Osteroth Christ. 204 E. 5th  
 Otten Frederick, 1348 Vine  
 Otten Otto T. 1 Allison  
 Otting Frank, 511 Vine  
 Passauer C. 815 Walnut  
 Peter Geo. B. 1525 John  
 Peebles' Jos. R. Sons Co. The, 15 to 21 E. 4th, Pike Building...\*878  
 And Gilbert Av. and McMillan, Walnut Hills...\*5177  
 Perazzo John, 604 Walnut  
 Phillips Alex. w.s. Halstead, near Elijah  
 Pfeiffer Isaac, Dixmyth Av. n'r Clifton Av  
 Polinsky Leon, 212 Longworth  
 Pundt Henry, 622 E. Pearl  
 Pruss Chas. H. 1604 Elm  
 Rabenstein J. P. 1025 Freeman Av  
 Rader E. C. 811 Race  
 Rapp F. 281 W. McMicken Av  
 Rappold Geo. E. 320 E. Pearl  
 Rahe Fred. 33 Beckett  
 Reder F. H. s.e.cor. Flint and Freeman Avenue

## CIGARS AND TOBACCO, RETAIL—Continued.

Rehe Jno. H. 3627 Warsaw Av  
 REINHARDT CHARLES, 31 W. 5th  
 Rendler John, 1735 Vine  
 Rennerd Pete, 1922 Eastern Av  
 Reszka Adam, 32 Spring Grove Av  
 Rhein John, 1614 Central Av  
 Rhein Jos. A. 1627 Providence  
 Rheinberger J. A. 2101 Baymiller  
 Richter John, 1924 Vine  
 Rielage Christ. 1118 Belvedere, Mt. Adams  
 Riese Fred. 445 W. McMicken Av  
 Riesenbeck Ben. 1314 Vine  
 Riley E. M. 1113 W. 8th  
 Roeller Fred. 781 W. McMicken Av  
 Roever A. T. 5 E. 5th and 420 Vine  
 ROHDE B. H. 213 E. Pearl  
 Rothert Lambert, 1820 Western Av  
 Rottgers Henry, 49 Central Av  
 Ruckstuhl Peter, 1923 Elm  
 Runyan Clay C. 532 W. 4th  
 Sandman Anton, 1122 Broadway  
 Sandmann Frank, 7 St. Gregory  
 Schedel Wm. & Bros. 1701 Race  
 Schiefer R. 814 Clark  
 Schiez Fred. 2118 W. 6th  
 Schmedes F. J. 525 Elm  
 Schnees Herman, 624 E. Pearl  
 Schmeizle M. 1951 Central Av  
 Schmidt Mrs. M. 1813 Vine  
 Schomaker Bernard, 1337 Central Av  
 Schodsomsky F. 1810 Linn  
 Schomachers Mrs. M. 1201 Sycamore  
 Schorr Kate, 2528 Vine  
 Schucht Gus. 335 York  
 Schumacher Jacob, 1702 Central Av  
 Schrank W. A. 1204 Freeman Av  
 Schroer Aug. 435 Hunt  
 Schwach Adam, 1043 W. 6th  
 Schwan Peter, 26 Elder  
 Schwartz Peter, 1632 Vine  
 Sechrist E. L. 114 W. 6th  
 Seaman L. & Co. 50 Vine...\*839  
 Seeger H. A. n.w.cor. Pendleton and Abigail  
 Seibert Henry, 2319 Vine  
 Sheridan J. W. 433 Central Av  
 Shays E. D. 307 W. 4th  
 Siegel & Armbruster, 1422 Main  
 Silverman Saul, rear 222 Woodward  
 Silverglade M. 329 Longworth  
 Smith Daniel, 811 Vine  
 Snabley Jas. 1105 W. 8th  
 Snyder Thos. A. 536 Carlisle Av  
 Soetie John, 1051 Central Av  
 Solari Gus. 230 W. 3d  
 Solomon C. 1563 Central Av  
 Staab J. Peter, 117 Calhoun  
 Steuerer Fred. 229 W. 9th  
 Stille Ernst, Canal, 25th Ward  
 Stoffer Frank, 1631 Central Av  
 Stoll J. J. 724 Vine  
 Strassel Peter, 719 Clark  
 Straus Henry, n.w.cor. 3d and Vine...\*1650  
 And 415 Vine...\*1636  
 STRAUSS BROS. & CO. 524 Vine  
 Streit Emil, 239 W. 4th  
 Stricker Frank, 1910 Vine  
 Stricker Frank, 145 State Av  
 Strohlfeldt Robert E. 1321 Sycamore  
 Suchanek, Meyer & Co. 26 Central Av  
 Sunderer Berthold, 835 W. Liberty  
 Sweeney Edw. & Co. 730 W. 3d  
 Tedsche Leo, 1119 Race  
 Tedtmann Bernhard, 1008 Poplar  
 Telscher Frank, 1226 Walnut  
 Tembusch John, 50 E. McMicken Av  
 Tenent L. B. & Co. 51 Main  
 Thain F. 23 E. 13th  
 Thorne Walter L. 602 Vine  
 Tieke Fred. 4100 Eastern Av  
 Tietig H. & Bro. 119 to 121 E. 6th...\*178  
 TRISSEL DAVID B. 41 Plum  
 Turner John W. 406 Plum  
 Tuttleman S. 513 W. 5th  
 Ullman, Driefus & Co. 230 E. 5th  
 Ulrich W. 1212 Fregman Av  
 Vogel Leonard, 1505 Race  
 Voige & Winter, 429 Main...\*1826  
 Vonderburg Louisa, 582 State Av  
 Vorbroker F. W. 1802 Vine  
 Waffenschmidt Geo. 2827 Vine

**CIGARS AND TOBACCO, RETAIL—Continued.**

Walker John, n.e.cor. Central Av and Ann  
Walker Robert A. s.e.cor. Elmwood Av.  
and Chapel  
WALLACE JOHN T. 1054 Central Av  
Wallenstein H. 409 Carlisle Av  
Wellinghoff H. C. 420 Central Av  
Walters M. 4120 Hamilton Av  
Walters W. 4035 Hamilton Av  
Weber Mrs. A. 553 McMicken Av  
Weber Gott. 1431 Walnut  
Wedgewood W. H. Liberty and Baymiller  
Weiner I. 109 W. 12th  
Wels Isadore, 44 E. 6th  
Weiss Mrs. R. 318 Elm  
Welsh E. L. 911 Vine  
Wendel Albert & Son, 1005 Main  
Wernersbach Henry, 2119 Main  
Wertz Henry, 3728 Spring Grove Av  
Wheatfield S. 604 Walnut  
Wless Mrs. R. 22 Longworth  
Wilke Wm. 1558 Elm  
Wilkins Paul, 2212 Ravine  
Williams Mrs. Alice, 3836 Colerain Av  
Williamson T. J. & Co. 1064 Central Av  
Winkler J. 3411 Colerain Av  
Woeste H. G. 1037 Broadway  
Wolf Fred, 523 Vine  
Wuebling Henry, 3014 Price Av  
Wyman Mrs. Bertha, 635 Vine  
Zeiser J. B. 2000 W. 6th  
Zoller August, 1021 State Av

**Cigar Flavoring.**

Lovette J. M. 510 W. 9th.

**Cigar Importers.**

Peebles' Joseph R. Sons Co. The, 15 to 21  
E. 4th, Pike Building.....\*878  
And Gilbert Av. and McMillan, Wal-  
nut Hills .....\*5177

**Cigar Mold Manufacturers.**

Miller, Dubrul & Peters Manfg. Co. The,  
507 to 511 E. Pearl.....\*1452

**Cigar Pouches and Cases.**

DITTMER & CO. 528 to 530 Walnut....\*985

**Cistern Builders.**

Eisman Henry, 47 Staebler  
Frank Henry, 1705 Western Av  
Frank Henry, jr. 199 Western Av  
Nolte Herman, jr. 177 Clinton  
Schroder Fred. H. & Son, 193 Dayton  
Vonderhaar A. 35 Addison

**Cistern Pumps.**

McGowan John H. Co. The, 54 to 58 Cen-  
tral Av .....\*788

**City Weighers.**

Charls Wm. Harrison Av. and B. & O. S.  
W. R. R.  
City Hay Weigher's Office, 6th and Elm  
Hennekes Geo. H. 27 Water  
Lafferty D. C. s.e.cor. Budd and Harriet  
.....\*7173  
Secrist R. E. office and scales, junc. Front  
and 2d, near Lawrence  
Wiechoff Henry R. 226 E. 2d

**Civil Engineers.**

Baumer J. H. n.e.cor. 5th and Main  
Bouscaren G. 77 Mitchell Building  
Brown C. R. box 99, Builders' Exchange  
Burke M. D. room 41, Pike Bldg.....\*1130  
City Civil Engineer's Office, City Build-  
ing .....\*1627  
Cowen C. 540 Main  
Dietz Oswald, City Water Works  
Ernshaw C. S. 517 Johnston Bldg.....\*226  
Darnshaw & Punshon, 22 to 24 Glenn Bldg  
.....\*2004  
Ewing Chas. A. 51 E. 4th  
Harper J. M. s.e.cor. 9th and Plum..\*1369  
Heyl Bros. 1300 Linn  
Harrison B. W. County Surveyor's Office,  
Court House  
Hill John W. 35 and 36 Glenn Building  
HOBBY ARTHUR S. Rooms 610 and 611  
Lincoln Inn Court.....\*2515  
Hornung Geo. B. 14 Arno Bldg  
Hosbrook D. S. 64 Pickering Building  
Hosbrook & Ferris, 56 Pike Building  
Huge E. W. s.e.cor. 9th and Main  
Lakeman Winthrop, 615 Johnston Bldg  
Layman E. F. 32 E. 3d  
Locke Jos. M. 40 E. 3d  
Pfister Henry, 430 Plum  
Read R. L. 32 E. 3d  
Rugg J. K. & Co. 51 Perin Bldg.....\*1812  
Ruggles W. B. Carlisle Bldg.....\*298  
Smith Thos. G. jr. 404 Vine.....\*1358  
Stanley H. J. Chief Engineer B. of A.  
City Hall  
Stewart J. A. 517 Johnston Bldg.....\*226  
Tozzer H. 4111 Turrell  
Weaver J. J. 92 Elm, Ludlow, Ky..\*7784—3  
Weizenecker F. R. McMillan and Browne  
.....\*7198  
Wulfekoetter E. W. jr. 14 Hulbert Block

**Clay Pigeons, Etc.**

Ligowsky Clay Pigeon Co. The, office 126  
W. 3d; Pottery Jefferson Av. near  
Molitor, Corryville

**Clean Towel Companies.**

American Toilet Supply Co. 128 Longworth  
.....\*1923  
HOME STEAM LAUNDRY & TOILET  
SUPPLY CO. 45 Emery Arcade....\*745  
MERCHANTS' & MANUFERS' TOILET  
SUPPLY CO. 61 A, Pike Bldg....\*2067

**Cloak and Wrap Manufacturers.**

Alms & Doepke, Main, Canal & Hunt.\*311  
Bischof's B. Sons, 424 to 426 W. 4th....\*400  
Blaechschlaeger M. 417 W. 7th  
Boden Miss M. 239 Broadway  
Central Clothing & Cloak Co. Miami Bldg  
Cincinnati Cloak and Suit Co. The, 316  
Race  
Dudley Tailoring & Cloak Co. 437 Elm\*425  
Haines E. T. 913 Vine  
Hough M. T. 106 W. 4th  
Jackman S. 228 W. 4th  
Jeffras Cloak Co. The, 416 W. 4th.....\*753  
Krebs Leopold, 409 Race  
Loeb Herman & Co. 421 and 423 Elm  
Mabley & Carew Co. The, n.e.cor. 5th  
and Vine.....\*589  
Miller Bros. 10 to 12 W. 4th  
New York Cloak Co. 1127 Main  
Pogue H. & S. Co. The, 20 to 28 W. 4th\*958  
Rendigs-Davaillon Co. The, 30 E. 4th.\*1419  
Rosenbaum H. & Co. s.w.cor. 4th and  
Race .....\*915  
Schwartz Jos. 419 Vine  
Shillito John Co. The, Race, 7th & George  
.....\*1849 and \*1850  
Tyler Wm. A. 622 W. 5th  
Wiley's Dress & Cloak-Making Co. 816  
W. Fifth



**Clothes Wringers.**

Adams C. F. & Co. The, 410 W. 9th  
 American Wringer Co. The, 632 Elm  
 Hogue J. A. 331 W. 5th  
 Lovell Manfg Co. 438 W. Court  
 Tatum S. C. Co. The, n.e.cor. John and  
 Water .....\*1792  
 Tettenborn & Co. 208 W. 5th.....\*466  
 Winter Henry, 1516 Freeman Av  
 Zepf Paul, jr. 28 W. Liberty

**Clothiers' Supplies.**

Newman Aaron, 20 W. 3d

**Clothing Manufacturers and Wholesale Dealers.**

Bahlman, Smith & Co. 18 W. Pearl  
 Bernheimer Jacob L. & Bro. of N. Y. 318  
 Race  
 Bettmann, Bloom & Co. 24 W. 3d  
 Bettmann Bros. & Co. 12 E. Pearl  
 Bing I. & S. 17 W. 3d.....\*1788  
 Bischoff's B. Sons, 424 to 426 W. 4th...\*400  
 Block Abe & Co. 810 and 812 Main....\*922  
 Bloom, Cohen & Co. s.w.cor. Pearl and  
 Race .....\*523  
 BROWNING, KING & CO. n.w.cor. 5th  
 and Race .....\*562  
 Cohn Bros. & Co. 30 W. 3d  
 Daniels, Coombe & Co. 27 to 29 E. 5th  
 Dierker, Meyer & Co. 927 Main  
 Ettlinger M. & Co. 23 W. 3d  
 FALLER'S ISAAC SONS & CO. 421 to  
 423 Race .....\*380  
 Fehheimer Bros. & Co. 18 to 23 W. 5th  
 .....\*830  
 Fehheimer M. & L. S. Co. 323 Race.\*1579  
 Feder, Silberberg & Co. 25 to 27 W. 3d  
 Fleischman, Berwanger & Co. 113 W. 3d  
 Geiershofer Henry & Co. 137 W. 4th.\*265  
 Gilsey Peter, 229 E. Pearl  
 Glaser, Kuder & Ottensoser, n.e.cor.  
 Pearl and Vine  
 Globe Clothing Co. n.e.cor. 5th and Cen-  
 tral Av .....\*2313  
 Globe Tailoring Co. The, 416 W. 4th.\*2013  
 GOLDMAN, BECKMAN & CO. 124 to 128  
 W. 3d.....\*1853  
 Haas B. & A. 5 W. Pearl.....\*1022  
 Hart Isaac & Co. 4 W. Pearl .....\*2121  
 Heidelberg, Friedlander & Co. 19 W. 3d  
 .....\*1771  
 Heldman, Heldman & Co. 26 W. 3d  
 Herzog & Co. 10 E. Pearl  
 Holberg F. & Co. 4 E. Pearl  
 Huss Bros. 234 W. 5th  
 Levv, Price & Co. 23 W. 3d  
 Loeb H. & I. 117 E. Pearl  
 Mabley & Carew Co. The, 66 to 84 W. 5th  
 .....\*589  
 Mack, Stadler & Co. Room E, Mitchell  
 Bldg  
 Marks M. H. & Co. 20 W. Pearl.....\*23  
 Marks' Sons, 318 Race  
 Mayer, Scheur, Offner & Co n.e.cor. 3d  
 and Vine.....\*1591  
 Menderson Clothing Co. The, 226 E. 4th  
 .....\*2244  
 Merchants' Job Lot House, 217 Race  
 MO'CH, BERMAN & CO. 31 W. 3d and 32  
 W. Pearl .....\*372  
 Oppenheimer H. & Co. 6 E. Pearl  
 Rau Chas M. & Co. 8 W. Pearl  
 Rosenzweig A. 512 Clinton  
 Schroeder Louis & Co. 419 and 421 W. 5th  
 .....\*617  
 Schwarz G. 12 W. Pearl  
 Seasongood, Stix, Krouse & Co. 313 Race  
 .....\*1633

**CLOTHING MANUFACTURERS, ETC.—Continued**

Seinsheimer H. A. & Co. 104 W. 3d  
 Shrink John, 639 Walnut  
 Sommerfield A. & A. W. Co. 35 W. Pearl  
 .....\*1275  
 Stern, Lauer, Shohl & Co. 310 Vine..\*1047  
 Stern, Oppenheimer & Co. 3 W. 3d  
 Sturm G. & Sons, 33 and 35 W. 3d.....\*1555  
 Trounstine Bros. & Co. 1 to 7 E. 3d....\*55  
 UNION MERCHANT TAILORING CO.  
 THE, L. Danziger Sec and Treas. s.e.  
 cor. Vine and Pearl, entrance on Vine  
 Voorheis, Miller & Co. n.w.cor. 3d and  
 Race .....\*767  
 Wallenstein, Loeb, Freiberg & Co. 131 W.  
 Pearl  
 Weil Max. 16 W. Pearl  
 Weiler S. L. 309 to 311 Race  
 Wolf, Stern & Co. 26 W. Pearl.....\*931  
 Wolison Bros. & Co. 29 W. 3d  
 Wyler, Ackerland & Co. 9 to 13 W. 3d\*2028

**Clothing, Retail.**

Albert C. 532 W. 5th  
 Allen W. A. Central Av. and Baymiller  
 American Tailors The, 38 Fountain Square  
 .....\*72  
 Banner Tailoring Co. n.e.cor. 5th and Elm  
 Barnett Levy, 334 W. 5th  
 Behringer & Hummler, 1614 John  
 Blach J. & Sons, 323 Race  
 Bloom R. 306 Sycamore  
 Bronner E. M. & Co. 122 W. 5th  
 BROWNING, KING & CO. n.w.cor. 5th  
 and Race.....\*562  
 Buginsky L. 534 W. 5th  
 Burmann B. 103 Broadway  
 Central Clothing & Cloak Co. cor. 5th and  
 Elm  
 Cohen Louis, 1574 Freeman Av  
 Daniels, Coombe & Co. 27 to 29 E. 5th  
 Dierker, Meyer & Co. 927 Main  
 Eagle Tailoring Co. s.e.cor. 7th and Vine  
 Empire Clothing Co. 111 W. 7th  
 Falkenstein & Son, 611 Broadway  
 Famous Clothing House, 246 W. 5th  
 Fehheimer Bros. & Co. 18 to 28 W. 5th  
 .....\*830  
 Feldmann Frank, 3831 Colerain Av  
 Fitten John, 330 Plum  
 Fleck P. & Bros. 2125 Freeman Av  
 Frank Abe & Co. 132 W. 5th and 38 W. 5th  
 Franz G. Aug. 1945 Central Av  
 Gilsey Peter, 229 E. Pearl  
 Globe Clothing Co. The, n.e.cor. 5th and  
 Central Av .....\*2313  
 Gottlieb M. 324 Sycamore  
 Gottlieb S. 234 Sycamore  
 Graf Q. & Co. 2150 Central Av  
 Grante F. H. & Sons, 2906 Colerain  
 Gruner, Hubbell & Co. 119 W. 7th  
 Harris J. C. & Co. Odd Fellows' Temple  
 Hassinger Louis, 10 E. 7th  
 Heidekamp Frank A. 811 Main  
 Heil Wm. 1729 Vine  
 Henke Chas. F. cor. 14th and Race  
 Heyl Louis & Co. 45 W. 5th  
 Hibbeler J. C. 1205 Main  
 Hilvert J. H. s.w.cor. 13th and Jackson  
 Hinnan & Levy, 9 E. 5th  
 Hughes H. E. & Co. 418 Walnut  
 Huss Bros. 234 W. 5th  
 Israel Samuel, 538 W. 5th  
 Joseph D. 522 and 2135 Central Av  
 Joseph Morris, 1038 Freeman Av  
 Kaufman D. E. 1802 Race  
 Klein Saml. 434 W. 5th  
 Krakauer G. 1517 Vine  
 Kuperman M. 539 Broadway  
 Landmann S. 1678 Hoffner

**CLOTHING, RETAIL—Continued.**

Levi J. & Co. 12 Sinton Bldg  
 Levi Sol. J. 522 Central Av  
 Lewis Harris, 314 E. Front  
 Mabley & Carew Co. The, 5th & Vine.\*588  
 Margolis J. 3752 Spring Grove Av  
 Marks Sons, 15 E. 3d  
 McKeown John J. 112 Broadway  
 Moore Co. The, 302 W. 5th  
 Murdock D. A. 3911 Spring Grove Av  
 New York Clothing House, 331 W. 5th  
 Olshewitz Jos. 304 Front  
 Olshinsky Fred. 3942 Colerain Av  
 Rosenbaum I. 309 Sycamore  
 Roseberg A. 614 Central Av  
 Rosenthal Nat. 26 Sinton Bldg  
 Rehe J. T. 923 Main  
 Richter J. H. 209 to 213 W. 5th  
 Rollman & Sons, 6 to 16 W. 5th  
 Sander Henry, 933 Main  
 Sander Wm. 822 Elm  
 Sauer John, n.w.cor. Green and Pleasant  
 Saurwin Conrad, 424 W. Liberty  
 Saven Max, 511 Plum  
 Schaaf E. A. 313 Vine  
 Scharff M. 776 W. 5th  
 Schear Benj. 16 E. 6th  
 Scheur Rudolph, 193 Broadway  
 Schultz Frank, 1324 Central Av  
 Sclledorn Jos. & Son. 706 Race  
 Schledorn R. J. 15 St. Paul Bldg  
 Schmidt & Co. 104 W. Elder  
 Schoeler K. 506 W. 5th  
 Seidenfried Max. 209 Broadway  
 Shohl & Co. 342 W. 5th  
 Solomon Mrs. R. 111 Broadway  
 Stadler A. M. & Co. 40 W. 5th.....\*206  
 Stein J. 614 Broadway  
 Sugarman Bros. 238 1/2 W. 5th  
 Tuch M. & Bros. 108 W. 5th  
 Verkamp G. H. & Son, s.e.cor. 5th and Plum  
 Vesper John & Sons, 1732 Race and 2010 Mohawk Place  
 Weid F & Co. 825 Main  
 Wenstrup & Hahne, 446 Main  
 Wenstrup Jos. H. & Co. 312 W. 5th  
 Wiethe Geo. 1559 Central Av  
 Wise M. 514 W. 5th  
 Wolf Nicholas & Son, 325 E. Pearl  
 Zuckermann B. 630 Broadway

**Cloths and Cassimeres.**

Adler & Co. 106 W. Pearl.....\*1972  
 Bettmann, Bloom & Co. 24 W. 3d  
 Bettmann Bros. & Co. 12 E. Pearl  
 Bing I. & S. 105 and 17 W. 3d.....\*1788  
 Boltz Wm. & Co. 113 E. 12th  
 Bruner Woolen Co. 17 Carlisle Bldg  
 Demick & Rieckelman, 309 Walnut  
 Duweltius H. H. room F, Bradford Block  
 Fechheimer M. & L. S. Co. 327 Race.\*1579  
 Geiershofer Henry & Co. 137 W. 4th.\*265  
 Grever Edw. C. 117 W. 3d.....\*2266  
 Hart E. & Co. 40 E. 5th  
 Hawkins E. R. & Co. 418 Race  
 Heidelberg, Friedlander & Co. 1921 W. 3d .....\*1771  
 Kleine, Klönne & Co. 7 W. 3d  
 Klein, Luken & Co. 330 Main  
 Levy, Price & Co. 23 W. 3d  
 Maguire Jos. & Co. 427 W. 4th.....\*148  
 Marks M. H. & Co. 20 W. Pearl  
 Marks & Sons, 318 Race  
 Mayer, Scheuer, Offner & Co. n.e.cor. 3d and Vine.....\*1511  
 Moch, Berman & Co. 31 W. 3d and 32 W. Pearl .....\*372  
 Neal, Morse & Co. 639 Walnut  
 Samclson J. D. & Son, s.w.cor. 5th and Elm  
 Stern, Lauer, Shohl & Co. 310 Vine..\*1047  
 Stix, Krouse & Co. 313 Race.....\*1683  
 Sturm G. & Sons, 33 to 35 W. 3d  
 Trounstine Bros. & Co. 1 to 7 W. 3d...\*55  
 Wachtel & Weihl, 111 W. 3d  
 Wyler, Ackerland & Co. 9 to 13 W. 3d .....\*2028

**Cloth Shrinking, Etc.**

Albert Geo. Cloth Examining and Refinishing Works The, 202 W. 3d.....\*1659  
 Bradford Thos. & Co. 126 W. Pearl  
 Maxwell & Rothschild, 329 W. 3d

**Cloth Renovators.**

(See also Dyers and Scourers.)

Abt Chris. n.w.cor. Donahue and Imogene  
 Albers John Jos. n.e.cor. Richmond and Freeman Av  
 American Cleaning & Repairing Establishment, 963 Richmond  
 Bachelors' Tailoring Co. The, 515 Broadway  
 Chicago Dyeing and Scouring Co. 632 Vine  
 Davis W. 643 Walnut  
 Detzel Anton, 233 E. 3d  
 DEVORSKY H. 231 Broadway  
 DOTY J. H. 347 E. 3d.....\*1982  
 Eckstein J. 521 W. 5th  
 Efland Aug. 458 E. Front  
 Eitel Geo. 407 W. 5th  
 Fisher Geo. 103 E. 8th  
 Fitten John, 330 Plum  
 Fox & Co. 805 Central Av  
 Franklin M. A. 729 W. 7th  
 Fromm Conrad, 406 Central Av  
 Ganter Leopold, 12 E. 12th, Branch 1432 Sycamore  
 Gardner H. 650 W. 5th  
 Gettler Wm. 716 Baymiller  
 Grosch John, 902 Central Av  
 Halligan Patrick, 304 E. 5th  
 Hay A. 228 Longworth  
 Higler M. J. 933 E. McMillan  
 Hunt August, 636 Walnut  
 Joring B. 1217 Broadway  
 Kaplun A. 339 Central Av  
 Kenny Edward, 814 W. 5th  
 Klein Edward, 1334 Clay  
 Krakower Max. 666 W. 5th  
 Landy Solomon, 218 W. Court  
 Levy Samuel, 603 W. 6th  
 Lutz Caspar, 209 W. 15th  
 McAuliffe Chas. 57 St. Clair Alley  
 Markowitz Mary, 617 Elm  
 Mildner & Son, 929 Livingston  
 Northman Jacob, 2818 Willow  
 N. Y. Steam Dye Works, 1211 Central  
 Ochs Henry, 2147 Freeman Av  
 Old Staten Island Dyeing Establishment, 120 W. 4th .....\*3947  
 Parisian Dye House, 107 E. 6th  
 Poll Geo. 319 E. 3d  
 Poll J. H. 116 W. 6th  
 Queen City Renovating Co. The, w.s. McLean Av. bet. Flint and Liberty  
 Rehe John T. 923 Main  
 Rosenbloom D. 126 N. Main  
 Roth Jacob, 330 George  
 Ruckstaschel O. 795 E. McMillan  
 Runtz G. 1553 Baymiller  
 Schmidt Philip, 424 Central Av  
 Schneider D. E. 131 E. Court  
 SCHNELLER EDWARD C. 36 Arcade  
 Schneller F. J. 409 to 411 Carlisle Av  
 Schuck H. s.e.cor. 15th and Bremen  
 Schueller F. J. 409 Carlisle Av  
 Schwarz David, 1306 Central Av  
 Smith Chris. 7 E. 7th  
 Stout Ellis M. 1203 Central Av  
 Stratemeyer C. H. 532 Plum  
 Stubbe B. 316 E. 3d  
 TEASDALE WM. R. 625 Walnut.....\*371  
 Thomas Mrs. M. 839 W. Liberty  
 Vacuum Cleaning Co. 606 Vine  
 Van West Abraham, 332 Sycamore  
 Vormohr Frank, 219 Woodward  
 Wasserman S. 521 W. 6th  
 Weiland Samuel, 608 Broadway  
 Wessling H. 126 W. 6th  
 Wettengell H. H. 806 Race  
 Wiener S. 650 W. 5th  
 Wielinga D. J. 2922 Elmwood Av  
 Wierwille Henry, 1549 Baymiller  
 Wilensky M. 524 Smith

# THE MARMET CO.



Make Prompt

Delivery of - -

# COAL AND COKE

Principal Office: Water Street and Central Avenue.

Branch Yard; Shillito Street, Avondale.

Telephones..... { **1386**  
**5893** } ..... Use either.

## CLOTH RENOVATORS—Continued.

Wilharm Chas. F. 951 E. McMillan  
Wuerdeman E. H. 26 E. 13th  
Zwillingen Ben. 26 W. 6th

## Clubs.

Associated Cyclers' Clubhouse Co. 116 E. 9th  
Chester Park Athletic Club, Chester Park  
Cincinnati Architectural Club, 258 Walnut  
Cinti. Architectural Club, 126 E. 4th  
Cincinnati Art Club, 120 E. 4th  
Cincinnati Base Ball Club, 408 Vine  
Cincinnati Bicycle Club, 20 W. 9th  
Cincinnati Club, 2840 Melrose Av.....\*5146  
Cincinnati Gymnasium and Athletic Club, club rooms and gymnasium Grand Opera-house Building; athletic grounds Ridgley and Watson, East End  
Cincinnati Literary Club, 120 E. 4th  
Cincinnati Press Club, 99 Longworth  
Columbus Marine Club, 241 W. 4th  
Commercial Club, 114 E. 2d  
Country Club, Summit Av. Carthage .....\*5723-5  
Crescent Wheelmen Club, 12½ W. 9th  
Cuvier Club, 34 Longworth.....\*1182  
Duckworth Club, 9th, bet. Elm and Plum .....\*439  
Elliott Club, 522 Elm  
Elm Street Club, 1916 Elm  
Lincoln Club, s.w.cor. 8th and Race..\*789  
Noonday Club, Burnet House.....\*2395  
Ohio Valley Club, 120 E. 4th  
Phoenix Club, s.e.cor. 9th and Race..\*2105  
Queen City Club, cor. 7th and Elm..\*1649  
Ruffin Club, 22 Longworth  
Social Republican Club, 310 Longworth  
University Club, n.e.cor. 4th and Broadway .....\*1235  
West End Republican Club, 590 Freeman Avenue  
Young Men's Blaine Club, 16 E. 8th.\*1987  
Young Men's Business Club, The, Grand Hotel  
Young Men's Democratic Club, 34 E. 4th  
Young Women's Club, 4020 Hamilton Av

## Coal Agents.

Bard S. W. room D, Chamber of Commerce Building  
Barrett John & Son, n.w.cor. Broadway and Public Landing.....\*1559  
Blick Wm. foot of Race  
Brown F. A. n.e.cor. Main and Front\*1252  
Carver Bros. 37 Carlisle Bldg  
Carver Coal Co. 37 Carlisle Bldg  
Castner & Curran, 201 Neave Building .....\*1056  
Crail W. B. n.w.cor. Public Landing and Broadway .....\*1559

## COAL AGENTS—Continued.

Crowthers R. C. Room D, Chamber of Commerce Bldg.....\*747  
Hubbell W. M. office foot of Race.....\*1871  
Johnson Jas. T. Room 196, 109 Broadway  
Lovell J. B. 311 Vine.....\*328  
Macdonald Donald, 305 Neave Bldg..\*517  
Parker E. W. & Co. 224 W. Front  
Sneathen W. B. 208 E. Front.....\*1130  
Taylor H. cor. St. Clair and Gano

## Coal Dealers.

Abbott Thos. 2609 Kemper Lane  
Abel Jacob, 1121 Chapel, Walnut Hills  
Allen M. M. 10th and Park Av. Newport, Ky.....\*4115  
Armond F. 1621 and 1605 Western Av  
Armstrong James & Son, 309 Mill; branch 539 Freeman  
Bacon S. P. & Co. room D, Chamber of Commerce .....\*747  
Ballard J. H. 236 E. 4th  
Ballard Robert, 37 Carlisle Bldg.....\*550  
Bard S. W. room D, Chamber of Commerce Building.....\*747  
Barrett John & Son, n.w.cor. Broadway and Front.....\*1559  
Bauer John, 2021 Madison Pike  
Bausch Chas. 2304 W. 8th.....\*7179  
Bedinghaus B. & Son, 1919 Gest  
Benson O. E. 325 McFarland  
BERTRAM H. C. H. & D. and Harrison Av .....\*7923  
Beushausen Fred & Son, cor. Plum and Water .....\*515  
Birnbryer August, 231 Findlay.....\*2390  
Blake C. G. 305 Walnut.....\*1276  
Bohnett Chas. 3846 Coleraan Av  
Brisker Edward, cor. Warsaw Av. and Wells, Price Hill  
Brown F. A. n.e.cor. Main and Front\*1252  
Brown T. C. 32 York, Newport, Ky..\*4052  
Brown's W. H. Sons, 1070 Central Av\*1754  
Budd P. R. & Co. 328 W. 4th and n.e.cor. 7th and Freeman.....\*109  
Bunke Barney, cor. Westwood and Harrison Avs.....\*7977  
Burmann Henry, 1302 Cutter  
Buten Anton, 909 W. 8th  
Campbell's Creek Coal Co. office foot of Baymiller .....\*7118  
Branch office 110 E. 4th.....\*2208  
Cole Churchill, 200 W. Court  
Collier-Budd & Co. The, 328 W. 4th.....\*109  
And s.e.cor. Front and Harriet...\*7674  
Consolidated Coal and Mining Co. office 10 Mitchell Building.....\*674  
Elevator Front, w. of Harriet.....\*7859  
Conklin M. J. 711 Hopkins  
Cook Chas. 1800 Linna  
Covington Coal Co. s.e.cor. 5th and Madison Av.....\*4075  
Crail W. B. n.w.cor. Front and Broadway .....\*1559

# COAL

WHEN IN NEED OF COAL

ORDER THE BEST.

## "CATSBURG" YOUGHIOGHENY,

Is the Best and Cheapest and Always Uniform in Quality.  
Unexcelled for Steam or Domestic Purposes. Write us for Prices.

### EXCELSIOR COAL CO., LIMITED.

T. P. JONES, Sec'y, Treas. and Gen. Mgr.

TELEPHONE 7144.

Foot of Fifth Street and Freeman Avenue.

**COAL DEALERS—Continued.**

Cunningham G. W. 70 Hunt  
Davis Wm. 45 1-2 E. 3d  
Dayton Coal & Iron Co. 213 Johnston  
Building .....\*1349  
Doermann Henry, 2128 Ravine  
Dornette Wm. 27 Noble Court; branch 66  
Western Av  
Drucker Fred. 2907 W. 6th  
Eggers B. 1516 to 1520 Freeman Av  
Eggers John, 1518 Freeman Av  
Eighth Street Coal Co. 2117 W. 8th....\*7489  
Erment L. D. Newport, Ky.....\*4117  
Ertel John, 2313 Wheeler  
EVERSULL & CO. E. E. 3667 Colerain  
Avenue.....\*7659  
EXCELSIOR COAL CO. LTD. foot of  
Freeman Av.....\*7144  
Facing L. 52 Elizabeth  
Feyen John D. 633 E. Pearl  
France W. C. & Co. 64 St. Paul Bldg..\*2051  
Freese H. 1309 Clay  
Gerwin Frank, Warsaw Av. near Enright  
Av. Price Hill.....\*7236  
Gifford Chas. 333 E. 8th  
Gillham & Dana, foot of Baymiller  
Gordon J. J. 216 Johnston Bldg  
Greife John & Co. 23 York, Newport, Ky.  
.....\*4181  
Greifenkamp Henry, jr. 534 Freeman Av.  
.....\*7750  
Guthrie Chas. rear 1046 St. Gregory  
Hall Jos. 324 Richmond  
Harper E. L. 527 Sycamore.....\*1779  
Hartling F. 101 Betts  
Heis David, 2922 Colerain Av  
Heskamp Henry, s.e.cor. 14th and Bremen  
Hoffmeister Wm. 1946 Queen City Av  
Hoogerland J. A. & Bro. 1316 Sycamore  
How J. A. 781 Gilbert Av  
Howard Geo. F. 2717 Colerain Av.....\*7320  
Howard S. E. 3667 Colerain Av.....\*7659  
Hubbell W. M. jr. foot of Race.....\*1871  
Huls S. W. & Co. Union Bridge Road,  
Linwood  
Hyatt, Matthews & Co. 40 to 42 Mitchell  
Building .....\*25  
Jackson County Coal Traffic Association,  
93 Perin Bldg  
JACOBS FRED. 1642 Walnut  
Johnson J. L. 306 E. 3d  
Johnson John H. 509 Sycamore  
Johnson John, 323 John  
Kaiser John F. 1112 Broadway  
Kanawha Coal and Coke Co. The, foot  
of Mill.....\*7034  
Kanawha & Ohio Transportation Co. foot  
of Baymiller

**COAL DEALERS—Continued.**

Keller E. A. 2601 Eastern Av  
Kettler J. B. 633 E. Pearl  
Kineon Coal Co. The, n.e.cor. 3d and  
Smith and Smith and Water.....\*1194  
King Elijah, 528 W. 6th  
Kings Enoch, 313 Longworth  
Klaus Henry, 825 Poplar  
Klawitter Edward, 1950 Central Av  
Kleemeier Bros. 113 W. 14th  
Kleinhaus F. 1538 Race  
Klocke Henry, 1240 Hopple  
Krebs John, 1630 Providence  
Krimpelman J. H. 801 W. 4th.....\*7885  
Kroger Coal and Coke Co. main office  
Mitchell Building.....\*5765  
Kroger R. J. Mitchell Building.....\*467  
Retail yards at Avondale.....\*5765  
Lackman John & Son, 3066 Colerain Av  
Lay Price, 428 John  
Lee Chas. 311 George  
Lee H. 312 W. 7th  
Licking Coal and Towboat Co. foot of  
Broadway .....\*1897  
Linfoot C. T. 201 Scott, Covington, Ky.  
.....\*4183  
Lorentz M. 1219 Central Av  
Loup Creek Coal Co. cor. John and  
Water; office 139 E. 4th.....\*2242  
Lovell J. B. 311 Vine.....\*328  
Ludlum A. M. 1211 Freeman Av  
Luhrman Henry, 1117 Sherman Av  
Lysle Coal Co. Room D, Chamber of Com-  
merce Bldg  
Madison Cyrus, rear 1032 Central Av  
MARMET CO. THE, elevator s.w.cor.  
Central Av. and Water.....\*1386 \*784  
BIG FOUR COAL ELEVATOR, Coal  
City .....\*7718-3  
COAL HARBOR, Columbia.....\*1438  
Mathews J. A. 2300 Eastern Av  
Mayberry J. S. 503 John  
McGranahan Geo. n.w.cor. 7th and Free-  
man  
Metcalfe L. A. 2433 Gilbert Av.....\*5082  
Miller Wright, 431 W. 5th  
Monarch Coal Co. n.w.cor. Front and  
Broadway  
Monongah Coal and Coke Co. 34 Mitchell  
Bldg  
Montague Geo. 426 W. 3d  
Montgomery A. & Co. cor. 4th and Main,  
Covington, Ky.....\*4229  
Morrison Geo. O. 510 Neave Bldg  
Morten E. J. & Co. 2418 and 1874 Eastern  
Avenue.....\*232  
And 2721 Woodburn Av  
Muntifer Herman, 1109 Sherman Av

## COAL DEALERS—Continued.

New Haven Coal Co. n.w.cor. Front and Broadway  
 Nickles Geo. 25 McAllister  
 North Bend Coal and Coke Co. North Bend, O.....\*7718—2  
 Oberhellman Henry, 1702 Main  
 Oser Frank, 1525 Pleasant  
 Osler A. W. n.e.cor. Water and Elm.\*1878  
 Parker E. W. & Co. 224 Front  
 Patterson S. J. Eastern Av and Weeks.\*452  
 Peerless Coal and Coke, 34 Mitchell Bldg  
 Peerless Coal Co. Room D, Chamber of Commerce Bldg.....\*747  
 Penkawa Joseph, Colerain and Virginia Avs. Cumminsville  
 Perin Coal Co. foot of Tennyson, Columbia .....\*1737  
 Pittsburgh Coal Co. The, foot of Elm.\*1658  
 Pittsburgh & Kanawha Coal Co. 210 York, Newport, Ky.....\*4293  
 Queen City Coal Co. The, foot of Mill; branch office 233 E 4th.....\*550  
 Rasfeld Henry, 412 Woodward  
 Reiser J. G. 1715 Central Av  
 Riedinger Chas. F. & Co. 841 W. 5th.\*7983  
 Riestenberg J. 1212 Gest  
 Roettcher H. W. 1138 W. 6th.....\*7950  
 Rowan J. F. 1031 Cutter  
 Ryland Clark, 232 Longworth  
 Sanders & Moore, 209 E. 7th  
 Scherer John, 1412 Clay  
 Schmal Val. 165 E. McMicken Av  
 Schoenling Bros. 1621 Providence  
 Schroder Wm. s.w.cor. John and Findlay  
 Schwartz J. L. & Bro. Westwood  
 Schweninger W. 1714 Vine  
 Scroggins John, 514 Carlisle Av  
 Shaw Wm. H. 913 Poplar  
 Sheehan John S. 2117 W. 8th.....\*7179  
 Shinkle U. 201 Scott, Covington, Ky.\*4183  
 Siereveld Max. 247 Wade  
 Sloan & Kehlenbeck, 100 Kenyon Av  
 Smedburg & Gillham, 13th and Licking River, Covington, Ky.....\*4035—2  
 Office 434 Scott.....\*4035—3  
 Smith Coal & Sand Co. 423 E. Front..\*1714  
 Smith John, 232 McFarland  
 Smith L. V. Neave and German.....\*7744  
 Smith Robert, 423 W. Court  
 Smith Wm. 1012 Clark  
 Sneathen W. B. office 208 E. Front...\*1180  
 Southern Leo. 119 Broadway  
 Spinks Chas. & Son, 121 E. 6th, Newport, Ky.....\*4162  
 Spinks T. W. 12th and Washington Av. Newport, Ky.....\*4049  
 Stays Wm. 209 George  
 Stevens Coal Co. foot of Mill  
 Stewart W. D. 220 Richmond  
 Strahmann Jos. & Son, Harvey Av. Avondale  
 Stormezand A. 1522 John  
 Stueve Henry, 1610 John.....\*7478  
**THACKER COAL & COKE CO.** office C. P. & V. Depot cor. Court and Cleveland.....\*1572  
**THEOBALD GEO. JR. & CO.** 4170 Spring Grove Av  
 Told J. H. 1564 Dudley  
 Uehlein Adam, 1557 Barton  
 Van Horn Geo. B. Norwood.....\*5427—6  
 Vogt John, 1570 Central Av  
 Volz F. & A. Bros. 925 Race  
 Von Gundy Geo. H. 1519 Central Av  
 Vos Mrs. Elizabeth, 1128 Garden  
 Voss John F. 3119 Jefferson Av  
 Wagner John, 2172 Turner  
 Walker Henry, 318 Longworth  
 Walnut Hills Coal & Sewer Pipe Co. 2849 Stanton Av. Walnut Hills.....\*5272  
 Walter Theo. C. 1408 Linn  
 Webber H. & Co. cor. Apple and Blue Rock, Cumminsville .....\*7860  
 Weisel Val. 2155 Coleman  
 Weitzel Chas. 545 Klotter Av  
 Welsh G. W. 906 John  
 Welsh Jas. 620 Mound  
 Wenzel J. F. 1504 Plum  
 Wess G. J. & Son, Winton Place..\*7343—4  
 Westermeyer Henry, 1115 Jackson

## COAL DEALERS—Continued.

West Virginia Coal Co. The, 49 Mitchell Building .....\*2147  
 Whetstone H. C. foot of Congress Av. Columbia .....\*1949—3  
 Wilde Chas. R. & Co. n.w.cor Hamilton Av. and C. H. & D. R. R.....\*7347  
 Wilhelmy L. H. Reading Road, Avondale .....\*5751  
 Williams Chas. 628 Broadway  
 Williams John, 520 Broadway  
**WINIFREDE COAL CO.** Front near Freeman Av.....\*7196  
 East End Elevator, foot of Lawrence .....\*1887  
 Washington and 10th, Covington, Ky. ....\*4141  
 Wise George W. 623 Plum  
 Young Benton, 603 Lodge  
 Young Chas. 816 Hopkins and s.e.cor. Hopkins and Linn.....\*7633  
 Young Edward, 703 W. 5th  
 Young Jas. 528 Plum  
 Yungbluth J. J. Kellogg Av and Tennyson, Columbia.....\*1737—3  
 Zaus G. 2156 Barnard

## Coal Gaugers.

Carr W. S. n.w.cor. Front and Broadway .....\*1559  
 Cook A. J. room 98, n.w.cor. Broadway and Front .....\*1394  
 Grubb I. W. 2 Race  
 Marx Wm. K. 417 E. Pearl  
 Rigdon Harry, 198 Spencer House, n.w. cor. Front and Broadway  
 Shutterly D. B. n.w.cor. Broadway and Public Landing

## Coal Elevators.

Brown's W. H. Sons, s.e.cor. Front and Lawrence.....\*1754  
 Campbell's Creek Coal Elevator Co. foot of Baymiller.. .....\*7118  
 Branch office 110 E. 4th.....\*2208  
 Coal Haven Harbor, above Dayton, Ky. Office foot of Race.....\*1880  
 Collier, Budd & Co. 328 W. 4th.....\*109  
 And s.e.cor. Front and Harriet...\*7674  
 Covington Coal Co. 13th and Licking River, Covington, Ky.....\*4035  
 Dana S. F. & Co. Licking River, Newport, Ky.....\*4143  
 East End Elevator, foot of Lawrence\*1887  
**EXCELSIOR COAL CO. LTD.** foot of Freeman Av.....\*7144  
 Fleming R. H. Ludlow, Ky.....\*7784—3  
 Greenwood Railway & Coal Co. 12 E. 3d  
 Hubbell W. M. jr. elevator foot of Race .....\*1871  
**Kanawha Coal & Coke Co.** The, foot of Mill .....\*7034  
 Kineon Coal Co. The, cor. Smith and Water.. .....\*1194 and \*1783  
 Branch n.e.cor. 3d and Smith  
 Lawrence Street Coal Elevator, cor. Front and Lawrence  
 Little Miami Elevator Co. 124 W. 3d  
**MARMET CO. THE,** Central Av and Water .....\*1386 and \*784  
 Perin Coal Co. foot of Carrel, Columbia .....\*1737  
 Pike Street Coal Elevator, Pike & Front  
 Pittsburg Coal Co. The, Front and Harriet .....\*7733  
**Pocahontas Coal Co.** office 201 Neave Bldg .....\*1056  
 Queen City Coal Elevators, foot Mill.\*7057  
 Smedburg & Gillham, 13th and Licking River, Covington, Ky.....\*4035—2  
 Office 434 Scott .....\*4035—3  
**THACKER COAL & COKE CO.** office C. P. & V. Depot cor. Court and Cleveland .....\*1572



**COAL ELEVATORS—Continued.**

Whetstone H. C. elevator foot of Congress Av. Columbia .....\*1949-3  
**WINIFREDE COAL CO.** Front opp. Freeman Av.....\*7196

**Coal Harbors.**

Cincinnati Harbor Co. The, office 5th and Freeman Av  
 Coal Haven Harbor Co. foot of Race.\*1880  
 Kanawha Coal & Coke Co. The, foot of Mill.....\*7034  
**MARMET CO. THE,** Water and Central Avenue .....\*1386 and \*784  
 Pittsburg Coal Co. foot of Elm.....\*1658  
 Queen City Coal Harbor, foot of Niagara  
 Stewart Harbor Co. The, n.e.cor. Main and Front

**Coal Tar Refiners.**

**BARRETT MANUFACTURING CO.** rear 639 W. Front.....\*1885

**Coffee.**

Arbuckle Bros. 123 E. 2d  
 Bour J. M. Co. The, 507 Walnut  
 Caracas Coffee Co. The, 317 Sycamore\*638  
 Chase & Sanborn, 49 Walnut  
 Dwinell, Wright & Co. 56 Walnut.\*1511  
 Heekin Jas. & Co. 45 Walnut.....\*1954  
 Henzler & Lewis, 119 E. 2d.....\*1477  
 Hinz & Koenig, 30 W. 2d.....\*1231  
 Koch Henry & Sons, 1534 Jones  
 Singer W. P. 226 Main  
 Steinwender, Stoffregen & Co. 110 E. 2d  
 Sutton & Vansant, 226 Main.....\*1654

**Coffee and Lunch Rooms.**

(See Restaurants.)

**Coffee and Spice Mills.**

(See also Spice Mills.)

Doll August, 1438 Walnut  
 Eagle Coffee and Spice Mills, 30 W. 2d  
 Harrison W. H. & Co. 210 Walnut...\*1497  
 Heekin Jas. & Co. 45 Walnut.....\*1954  
 Hinz & Koenig, 30 W. 2d.....\*1231  
 Kenton Baking Powder Co. 20 and 22 E. 2d.....\*1357  
 Queen City Coffee, Spice and Mustard Mills, 5 Lowrey  
 Schwenkmeyer W. H. 2142 Western Av

**Coffee and Tea Urns.**

Fischer Wm. G. Mfg. Co. 9 to 19 Church Place .....\*546

**Coffee Importers.**

Dwinell, Wright & Co. 56 Walnut...\*1511  
 Peebles' Joseph R. Sons Co. The, 15 to 21 E. 4th, Pike Bldg.....\*878  
 And Gilbert Av. and McMillan, Walnut Hills .....\*5177

**Coffee and Peanut Roasters.**

**KINGERY MANFG. CO. THE.** 131 E. Pearl .....\*1063

**Coffin Manufacturers.**

Bergfeld Jos. 1305 Sycamore  
 Cincinnati Coffin Co. cor. Richmond and Carr .....\*7780  
 Crane & Bred Manfg. Co. The, 1213 to 1259 W. 8th.....\*7075 & \*7021  
 Franklin Coffin Factory, 1305 Sycamore  
 Standard Coffin Co. The, n.w.cor. Richmond and Carr.....\*7754  
 Weis John, 2008 Vine

**Coke.**

(See also Coal Dealers.)

**BERTRAM H.** Harrison Av and C. H. & D. Ry.....\*7923  
 Blake C. G. 305 Walnut.....\*1276  
 Gauley Coal & Coke Co. The, whol. 24 Pike Building .....\*249  
**JACOBS FREDERICK,** 1642 Walnut  
 Kroger R. J. Mitchell Building.....\*467  
 Lovell J. B. 311 Vine.....\*328  
**MARMET CO. THE,** Water and Central Avenue.....\*1386 and \*784  
**ROGERS, BROWN & CO.** 75 to 78 Carew Building .....\*647  
 Warner P. B. 217 Johnston Bldg.....\*1776

**Collectors.**

Bird Chas. s.w.cor. 3d and Walnut  
 Bradstreet Co. The, 8 E. 3d.....\*880  
 Canal Collector, 407 W. Canal.....\*1969  
 Central Collection Agency, 203 Lincoln Inn Court  
 Christen J. G. s.e.cor. 5th and Walnut  
**CLIPPENGER & SLOAN,** 80 Atlas Bank Bldg.....\*547  
 Commercial Law & Collecting Agency The, Room 30, Pickering Bldg.....\*478  
 Consolidated Commercial Agency, 34 W. 3d.....\*243  
 Davies Bar Collection Association, Room 40, 141 E. 4th  
 Davis & Co. 414 Plum  
**DAVIS D. J.** 73 St. Paul Bldg.....\*650  
**DUN R. G. & CO. J. A.** Scarlett, Dist. Mgr. Burnet House Bldg...\*1087 & \*885  
 Faber & Smith Law and Collection Co. 36 Wiggins Block.....\*637  
 Ferguson, Walker & Ferguson, s.w.cor. 4th and Main  
**FOSTER E. H.** 206 and 207 Lincoln Inn Court, 519 Main  
 Furniture Commercial Agency Co. The, 127 E. 3d  
 Globe Credit & Collection Co. 612 Johnston Bldg  
 Graft J. A. & Co. 600 Johnston Bldg...\*444  
 Hirschberg & Co. 420 W. 9th  
 Hyatt Collection Agency, 30 E. 3d  
 Legal Reporting & Collecting Agency, 600 Johnston Building  
 Linfert John, 9 to 15 E. 3d.....\*30  
 Lipperd Henry T. 119 E. 3d.....\*399  
**MACKELFRESH C. P.** 41 E. 4th.....\*248  
 Marckworth Hermann, 534 Vine.....\*286  
 Martindale Law & Collection Association The, 28 E. 3d  
 McIntyre C. W. 404 Vine.....\*983  
 Merchants' Collection Co. The, United Bank Building  
 Merchants' Legal Mercantile Association, 31 W. 7th  
 Merchants' Reliable Collection Agency The, room 14, n.e.cor. Court & Walnut  
 Merchants' Reporting & Collecting Association, 612 Johnston Bldg  
 Musical Trade Reference Co. 19 Johnston Building  
**NATIONAL COLLECTION CO. D. J.** Davis, mngr. 73 to 77 St. Paul Bldg.\*650  
 National Mercantile Agency The, room 55, Pickering Building  
 North American Mercantile Agency The, 301 Johnston Building  
 Ohio Law & Collection Agency, 41 Blymyer Bldg

## COLLECTORS—Continued.

OWENS C. S. Odd Fellows' Temple, 7th and Elm  
 Paddock Albert, 63 Atlas Bank Bldg  
 Phoenix Law & Collection Agency, 14 Chamber of Commerce Bldg  
 Retail Mercantile Agency, 106 E. 3d....\*243  
 ROESCHER L. COLLECTION AGENCY THE, 28 to 30 E. 3d.....\*469  
 Shoenerberger Collection Agency, 26 Temple Bar  
 Snow-Church Co. The, room 21, Hammond Building .....\*983  
 Southern Exchange & Collection Agency, 616 Johnston Building  
 Thompson B. W. 231 E. 5th.....\*2285  
 Tuxworth G. W. room 18, s.e.cor. 6th and Vine  
 United States Law Association, 403 Johnston Building  
 WESTERN BUSINESS EXCHANGE, THE, 34 E. 8th.....\*1698

## Colleges.

(See also Schools and Business Colleges.)  
 Academy of Medicine, s.w.cor. 8th and Race  
 AMERICAN HEALTH COLLEGE, 2033 Western Av. North Fairmount  
 Bartlett R. M. 18 W. 4th.....\*2305  
 Cincinnati College, e.s. Walnut, bet. 4th and 5th  
 Cincinnati College of Pharmacy, Court, nr. Wesley Av  
 CINCINNATI CONSERVATORY OF MUSIC, THE, 4th and Lawrence  
 Cincinnati College of Medicine and Surgery, 1627 Vine  
 Cincinnati Business College, The, Miami Building, n.w.cor. 5th and Elm  
 Cincinnati Barber College, 428 Elm  
 Cincinnati Metaphysical College, Dr. S. Annie Yates, Pres't, 150 W. 8th  
 Cincinnati Wesleyan College, Wesley Av  
 COLLEGE OF MUSIC OF CINCINNATI, e.s. Plum, bet 12th and 14th .....\*2052  
 Collegiate School for Boys, 519 Lincoln Inn Court  
 Eisele W. M. Bradford Block  
 Hebrew Union College, 720 W. 6th  
 Hygeia Medical College, 230 W. 7th  
 Lane Seminary, Gilbert Av. and Chapel, Walnut Hills  
 Laura Memorial College, 618 W. 6th  
 Miami Memorial College, s.s. 12th bet. Elm and Plum.....\*2348  
 Mt. Auburn Young Ladies' Institute, 115 Auburn Av  
 NATIONAL COLLEGE OF ELOCUTION & DRAMATIC ART THE, D. Price Dean, Principal, 604 Richmond  
 Ohio College of Dental Surgery, n.e.cor. Central Av. and Court.....\*1049  
 Ohio Veterinary College, 14 Gano  
 Pulte Medical College, 601 W. 7th  
 St. Joseph's College, 429 W. 8th  
 St. Xavier's College, s.w.cor. 7th and Sycamore  
 Traub's Louis Shorthand and Business College, n.e.cor. 5th and Elm.....\*779  
 University of Cincinnati, Burnet Woods Park

## Comb Makers.

Kelsch John, 2281 Colerain Av  
 Koehl John, 225 Plum

## Color Plates.

BOGER FRED. 78 Perin Building...\*1759

## Commercial Agencies.

(See Mercantile Agencies.)

## Commercial Colleges.

(See Business Colleges.)

## Commission, Forwarding and Produce Merchants.

Alexander Edward, 26 Main  
 Allen & Munson, Room 17, Chamber of Commerce Bldg.....\*1076  
 Ankenbauer F. & Sons, 113 E. Front.\*1813  
 Armacost, Riley & Co. 111 E. Front..\*1277  
 Armstrong A. E. & Co. 9 Fosdick Bldg .....\*340  
 Bauman H. & Co. 316 E. Pearl.....\*2303  
 Bayless T. C. & Co. 110 E. Front....\*1286  
 Beekley H. C. & Co. 213 W. 6th.....\*1669  
 Bergewisch & Becky, 18 W. Court....\*2019  
 Biles J. W. & Co. 213 Sycamore.....\*1098  
 Biles Wm. C. & Co. n.e.cor. 2d and Main .....\*2192  
 Bishop C. H. Flour Co. The, 3 Wiggins Block .....\*950  
 Blackmore, Dawson & Co. 46 Vine...\*333  
 BLINN & CO. 323 W. 5th.....\*460  
 Block Leon, 135 E. 3d.....\*1209  
 Blome & Dreifus, 1010 Race.....\*873  
 Brooks P. & Co. 118 E. Front.....\*1192  
 Brown Geo. O. & Co. 48 Walnut...\*1685  
 Brown H. W. 842 W. 6th.....\*7748  
 Brown J. R. & Co. 41 Walnut.....\*1269  
 BUCKLES J. C. & CO. 307 Neave Bldg. ....\*1802  
 CAIN HENRY J. 109 E. 5th.....\*251  
 Canto L. & Sons, 227 W. 6th  
 Cincinnati Beef Co. Main and Front..\*1536  
 Cincinnati Supply House, 38 and 40 W. Court  
 Clark Frazee, 222 Magnolia.....\*2488  
 Cook J. J. & Co. 1259 Plum  
 Cooke D. McKim & Co. 110 E. 2d.....\*1654  
 Crawford W. R. & Co. Cincinnati Union Stock Yards.....\*7373  
 Creasey W. D. & Sons, 50 Vine.....\*839  
 Crosley J. L. 219 W. 6th.....\*1511  
 Curren John & Co. 29 Walnut.....\*1356  
 Dair L. J. & Co. 129 E. Front .....\*42  
 Dair Bros. 226 W. 6th.....\*1198  
 Davidson & Co. 112 E. Front.....\*1198  
 Davis W. H. & Co. 1998 Plum.....\*7423  
 Del Signore F. & Co. 114 E. Front.....\*1095  
 Denton Produce Co. 223 W. 6th  
 Dever A. J. 120 W. Court  
 Devoto F. & Bro. 108 E. Front.....\*1422  
 Domhoff & Joyce Co. The, Rawson Bldg .....\*1999  
 Durner M. & Co. 219 Main.....\*1553  
 Dykins Robert A. & Co. 919 W 5th....\*7148  
 Earley and Daniel, cor. 6th & Harriet\*7070  
 Eberle Chris. 206 W. 6th.....\*297  
 FALLER'S ISAAC SONS & CO. 421 to 423 Race .....\*380  
 Fells Theo. 852 W. 6th.....\*7120  
 Finke & Schwier, 1008 Race.....\*2008  
 Fisher J. W. & Co. 116 E. Water.....\*1451  
 Florida & California Fruit Auction Co. The, 53 Main .....\*1793  
 Ford, Eaton & Co. 12 W. 2d.....\*1891  
 Francis & Laws, 63 Atlas Bank Bldg  
 Franklin, Harriman & Co. 62 St. Paul Building

## COMMISSION, ETC., MERCHANTS—Continued.

Fruhauf I. 9 Main  
 Fugazzi M. & Co. 134 W. 6th.....\*1213  
 Funck Bros. 228 W. 6th.....\*2227  
 Gale Bros. 14 W. Front.....\*1576  
 Gentile J. & Co. 215 W. 6th  
 Gerard S. A. & Co. 236 W. 6th.....\*1882  
 Glas, Bloom & Co. 115 E. Front.....\*1362  
 Glaystein & Thomas, 131 Broadway  
 Gildehaus C. & Co. 35 Walnut.....\*1272  
 Good George J. 1010 Walnut  
 Good Jos. & Son, 6th w. of C. H. & D. Ry  
 .....\*7486  
 Goyert & Vogel, 49 Walnut.....\*1736  
 Grant & Co. 46 Chamber Commerce..\*1549  
 Gray A. H. & Co. 121 W. 6th.....\*2213  
 Grote C. & Son, 221 W. 6th.....\*1760  
 Grunder E. 511 Elm  
 Guckenberger Chas. & F. 51 Atlas Bank  
 Bldg.....\*179  
 Hahn F. A. & Co. 57 Walnut.....\*1146  
 Haile Jas. R. & Co. 58 Walnut.....\*1962  
 Haile & Stoms, 55 Walnut.....\*1460  
 Hammer J. B. & Co. 125 E. Front.....\*445  
 Hehman G. & Son, 131 e. Water.....\*1485  
 HELD & KOSS, 305 Vine.....\*473  
 Heidrich Chas. & Co. 33 Walnut.....\*1093  
 Heile B. & Son, 1707 Elm.....\*1363  
 Heile Henry & Sons, s.e.cor. Walnut and  
 Water .....\*1097  
 And 703 Madison Av. Covington,Ky\*4132  
 Heitmeyer J. F. & Son, 50 Walnut...\*1550  
 HENDERSON & CO. 1009 and 1011 Walnut  
 Hermes J. H. Co. The, 11 and 13 Main  
 .....\*1472  
 Herron John, 105 E. Front.....\*1465  
 Herzog Henry & Co. 121 E. Water...\*196  
 Heuermann Jos. 211 W. 6th.....\*1113  
 Hirschman & Co. 215 Vine  
 Holden R. A. jr. & Co. 42 Main.....\*1687  
 Hollen S. W. 215 Walnut  
 Hollenbeck J. H. 127 E. Front  
 Hoppe D. & Co. 31 Walnut.....\*1929  
 Hosea & Co. s.w.cor. Main and Front\*1161  
 Howell Thos. W. 27 E. 2d.....\*277  
 Hurtig Produce Co. 209 W. 6th  
 Jackson & Jackson, 414 Main  
 Jansen Bros. 1648 Vine .....\*505  
 Jelke F. & Son, 53 Walnut.....\*1189  
 Johannigman H. H. & Co. 25 and 142 W.  
 Sixth  
 Johnson W. R. 238 W. 6th.....\*238  
 Kennedy J. M. 48 Chamber of Commerce  
 Klumper Fred, 411 Sycamore  
 KISKER JOHN V. & CO. 11 and 13 Main  
 Klein & Quirk, 19 Walnut  
 Klein, Sanford & Co. 19 Walnut  
 Knaul & Holt, 13 Chamber of Commerce  
 .....\*1187  
 Kushman F. & Co 133 E. Front.....\*1371  
 Laidley F. A. & Co. 17 E. Water.....\*97  
 Lahmann & Beeching, 132 W. Court.\*1804  
 Lawhead H. T. & Co. 212 W. 6th....\*777  
 Laws J. H. & Co. 114 E. 2d.....\*1474-2  
 Laycock J. R. & Sons, 143 Broadway  
 Lett & Co. 44 Walnut.....\*556  
 Leverone John & Co. 100 E. Front...\*1268  
 Levy, Rohde & Co. 121 E. Front.....\*1676  
 Liebenstein Louis K. & Co. 138 W. 3d\*1970  
 Loudon & Co. 121 E. Water  
 Lykins W. J. & Co. 126 E. Front.....\*1158  
 Maguire & Co. 11 Chamber of Commerce  
 Building .....\*492  
 Maas Carl J. 12 E. 3d.....\*2041  
 Marraf, Fricke & Co. 223 W. 6th  
 Markley G. E. & Co. 240 W. 6th.....\*2221  
 Markley Hiram G. & Co. 234 W. 6th.\*1036  
 Marre John B. & Bro. 319 Central Av  
 Marshal T. & Co. 122 E. Front  
 McCullough J. Chas. 2d and Walnut..\*1773  
 McDonald M. & Co. 208 Broadway  
 McHugh Co. The, 614 Race  
 Mellen, Brown & Co. 11 W. 2d  
 Menninger H. & Sons, 528 W. Court  
 Meyer Louis, 110 E. Court.....\*604  
 Middletown Boat Line, 33 Canal.....\*422  
 Miller E. S. & Co. 237 Main  
 Moore Chas. E. & Co. 216 W. 6th  
 Moore E. D. 15 Chamber of Commerce  
 Bldg  
 Morganthau H. & Son, 61 Walnut....\*1341  
 Mulvihill & Rohan, 38 Walnut.....\*411

## COMMISSION, ETC., MERCHANTS—Continued,

Nelson Commission Co. Room F, Mitchell  
 Bldg  
 Neufarth & Meyer, 122 E. Front  
 Nobel Frank J. 208 W. 6th.....\*2219  
 Norman A. G. & Co. 40 Walnut....\*1599  
 Patterson & Evans, 52 Vine.....\*1763  
 PATTON R. J. & CO. 137 E. Pearl....\*2098  
 Penney Grove J. 48 Mitchell Bldg  
 Perrone A. & Bro. 248 W. 6th  
 Phillips Pearl, 211 W. 6th  
 Piepper & Berghegger, 138 W. Court.\*2160  
 Podesta Chas. 313 E. Pearl  
 Price I. N. & Co. 224 W. 6th.....\*1666  
 Proesser Geo. & Co. 28 W. Court  
 Queen City Commission Co. 24 W. Court  
 .....\*1859  
 Queiroli Fruit Co. The, 120 E. Front..\*1114  
 Ransick Henry & Sons, 242 W. 6th....\*1898  
 Ray Chas. J. & Co. 303 W. Court  
 Rebert & Co. 39 Walnut  
 Rehbaum W. F. & Bro. 244 W. 6th  
 Reitz P. J. & Co. 131 E. Front.....\*1990  
 Ricke & Mappes, 8 W. Court.....\*2245  
 Riestenberg John, 1212 Gest  
 Rigg & Wilson, 22 Walnut  
 Robertson J. D. 201 Broadway  
 Rohlfing & Vaske, 35 E. Court  
 Rohrer John A. 43 Walnut  
 Romer Bros. 1009 Race.....\*2019  
 Roots G. Y. Co. The, 12 Chamber of Com-  
 merce Building .....\*847  
 Ross R. J. 36 Walnut.....\*1260  
 Rosin Leopold & Co. 20 E. Pearl....\*3941  
 Rover A. & Co. 140 W. Court.....\*825  
 Rover Geo. H. Sons, 9 Chamber Com-  
 merce .....\*1593  
 Ruehrwein Chas. L. 41 Walnut  
 Runkle W. H. 209 Walnut.....\*216  
 Sack Carl, 12 E. 3d.....\*2041  
 Schepers Wm. 1137 W. 6th.....\*7680  
 Schlueter H. 738 W. Court  
 Schmolsmire & Co. 134 W. Court.....\*1704  
 Scholl John A. & Co. 107 E. Front  
 Schrage Victor, 116 E. Court  
 Schriewer John & Co. s.w.cor. Pearl and  
 Plum  
 Schriemer & Noland, 110 E. 4th.....\*2165  
 Schwalke Bros. 108 E. Court  
 Shafer Louis H. & Co. 213 Walnut....\*1682  
 Sibley J. W. & Co. 40 E. 3d.....\*791  
 Simmons & Norris, 21 Walnut  
 Smith Jas. H. & Co. 220 W. 6th.....\*1259  
 Smyrl & Hughes, 9 Fosdick Bldg....\*340  
 Stafford & Miliken, 39 Walnut.....\*1463  
 Stevens S. J. & Co. 37 Walnut.....\*388  
 Stewart, Dunholter & Co. 51 Walnut.\*2038  
 Stiles H. L. 213 Walnut.....\*1682  
 Strasberger, Garner & Levi, Chamber  
 Commerce  
 Taylor & Bros. 1001 Neave Bldg.....\*693  
 Telker & Dunker, 118 E. Court.....\*1604  
 Thayer W. H. 420 Race  
 Thompson Bros. 125 E. 2d.....\*1734  
 Van Cleef C. M. 42 Chamber of Com-  
 merce Building  
 Van Leunen & Co. 5 Chamber of Com-  
 merce Building .....\*760  
 Viele H. C. & Co. n.w.cor. 4th and Walnut  
 .....\*964  
 Voss H. W. & Co. cor. Pearl and Main  
 .....\*1486  
 WARD JOHN, 207 Broadway  
 Warner P. B. 217 Johnston Bldg.....\*1776  
 Washington Wm. H. 40 E. 3d  
 Wasson & Co. 51 Chamber of Commerce  
 Building .....\*1784  
 Weidler Samuel W. Co. The, cor. Carr  
 and C. H. & D. R. R.....\*7219  
 Weil, Brockman & Co. 109 E. Front..\*2246  
 Weil, Cannon & Co. 106 E. Front....\*1376  
 Weitkamp E. & Co. 41 Walnut.....\*1269  
 Weller J. Co. The, 2d and John.....\*22  
 Westerman, Hess & Co. 124 W. Court\*1921  
 Western Furniture Co. 305 W. 5th  
 Whiting, Grote & Co. 103 E. Front  
 Whitney & Co. 135 E. Front  
 Whittaker H. S. 34 Chamber of Commerce  
 Building  
 Winstead & Drenan, Cincinnati Union  
 Stock Yards

## COMMISSION, ETC., MERCHANTS—Continued.

Wiggins & Kleinfelter, 119 E. Front..\*1994  
 Wolter Henry & Co. 27 Walnut.....\*627  
 Wood A. & Co. n.w.cor. Court and  
 Broadway  
 Woolscroft J. N. & Co. 10 Commercial  
 Gazette Building.....\*187  
 Wright E. B. & Co. 1012 Walnut  
 Zarber John A. 114 E. Water  
 Zuber John A. 12 E. 2d

(Boots and Shoes.)

Laws J. H. & Co. 119 E. Pearl.....\*1474—3  
 (Dry Goods and Clothing.)

PATTON R. J. & CO. 137 E. Pearl....\*2098  
 Putnam, Hooker & Co. 16 E. 2d.....\*1359  
 Rosin Leopold & Co. 20 E. Pearl.....\*3941

(Flour.)

Armstrong A. E. & Co. 9 Fosdick Bldg.  
 41 E. 4th.....\*340  
 HEID & KOSS, 305 Vine.....\*473

(Live Stock.)

Brown L. F. & Co. 3736 Spring Grove Av  
 Res. 948 Richmond.....\*7730—4  
 Crawford W. R. & Co. Union Stock Yards  
 .....\*7373

Dater C. H. & Co. Union Stock Yards\*7335  
 Fox Frank, 215 E. 5th.....\*942  
 Frank Julius & Co. Cincinnati Union  
 Stock Yards

Greene & Embry, Union Stock Yards,\*7356  
 Hoshal, Crichton & Nowlin, Union Stock  
 Yards .....\*7346

Huddleston, Hubbard & Co. Union Stock  
 Yards .....\*7853

Kasky Joe, 237 E. 5th  
 Keith C. W. & Son, 15th and Russell,  
 Covington, Ky. ....\*4060

Kidd James S. & Co. Union Stock Yards  
 .....\*7789

Long, West & Co. Union Stock Yards\*7351  
 McLean J. A. Union Stock Yards....\*7251  
 Rabenstein, Harris & Conner, Union  
 Stock Yards .....\*7336

Sadler J. F. & Co. Union Stock Yards  
 .....\*7979

Slimer Geo. jr. n.e.cor. John and Living-  
 ston .....\*7434  
 Straus & Stern, Union Stock Yards..\*7973

(Whisky.)

Biles J. W. & Co. 213 Sycamore.....\*1098  
 Biles Wm. C. & Co. n.e.cor. 2d and Main  
 .....\*2192

Dernham M. & Son, 243 Main  
 Durner M. & Co. 219 E. 3d.....\*1553  
 National Distributing Co. The, 223 E. 3d  
 .....\*1172

Voss H. W. & Co. cor. Main and Pearl  
 .....\*1486  
 Weiskopf L. 223 E. 3d.....\*1172

## Commissioners of Deeds.

Harrison Joseph T. s.w.cor. 5th and Main  
 .....\*499  
 MACKELFRESH C. P. 41 E. 4th.....\*248  
 PARKER ALVAH, 31 E. 3d

## Compressed Yeast.

Queen City Eureka Yeast Co. The, 1317  
 Central Av  
 Siebenthaler Bros. 822 Main

## Confectioners, Wholesale.

Apple Bros. 719 Vine and 302 W. 9th  
 Auten J. W. 142 E. Court  
 Becht & Co. 1505 Elm  
 Bissinger Fred. 138 E. 4th, factory Clifton  
 and Ludlow Avs  
 Buhr, Wendte & Co. 208 Walnut.....\*912  
 Doscher Bros. 152 W. 5th.....\*77  
 Echert P. Co. The, 25 W. Court....\*285

## CONFECTIONERS WHOLESALE—Continued.

Elma Confection Co. 34 Mitchell Building  
 Famous Candy Works, 1537 Frederick  
 Perkins John J. & Co. 41 Vine.....\*1870  
 Reinhart C. H. 51 Vine  
 Reinhart & Newton, 8 W. 2d.....\*1586  
 SAUERSTON & BROWN, 920 Elm....\*1789  
 Smith H. D. & Co. 206 Main.....\*1283  
 Voikmann, Stollwerck & Co. 905 Vine

## Confectioners, Retail.

Achey Mrs. M. 1932 Central Av  
 Adams A. 1425 Baymiller  
 Adler Mrs. C. 1040 Freeman Av  
 Adler Hannah Mrs. 1410 Freeman Av  
 Ahrens Mrs. H. 2118 Ravine  
 Allen Jos. F. 1112 Gest  
 Ammann Mary, 1432 Freeman Av  
 Apple Bros. 302 W. 9th and 719 Vine  
 Arbogast S. C. 2149 Freeman Av  
 Arleth Mrs. M. 1310 Harrison Av  
 Armbrust & Wise, 1605 Western Av  
 Arnold Mrs. W. 1315 Vine  
 Arzt Alwina, 3105 Warsaw Av  
 Bacigalupo Jno. B. 332 W. 6th  
 Baker J. M. 115 Findlay  
 Ballman Fred. 1217 Linn  
 Bardwell Elizabeth, 1308 Sycamore  
 Barrett Mary, 2907 Woodburn Av  
 Barth Jacob, 2318 W. 6th  
 Barton Mrs. A. 2001 Baymiller  
 Bateman Geo. D. 533 Central Av.....\*2499  
 Bauer Mrs. Emily, 1355 Main  
 Baur Anna, 26 W. Liberty  
 Baumann Chas. cor. Liberty and Spring  
 Becker Mrs. T. 2212 Vine  
 Beesten Mary, 1311 Baymiller  
 Bender Henry, 1634 Main  
 Beranger Mrs. L. 1718 Linn  
 Bernitt Flora, 9 E. 12th  
 Bienenstein, 4040 Hamilton Av  
 Bisping Caspar, s.e.cor. Hughes & Schiller  
 Bissinger F. 411 Vine, Factory cor. Clifton  
 and Ludlow Avs.  
 Black Jos. A. 234 Longworth  
 Blohm Francis, 653 Carr  
 Borger B. 22 W. 12th  
 Borger Mrs. D. 2023 Colerain Av  
 Bornmann Chas. 920 Everett  
 Bowen Geo. W. 432 Central Av  
 Branch Mrs. M. 438 W. 9th  
 Brazel J. Adam, 4139 Apple  
 Brech John, 1319 Harrison Av  
 Brewerton Mrs. M. 1832 Baymiller  
 Breker Frederick, 4120 Kirby Av  
 Bridges Robt. J. 1042 Marshall Av  
 Briede Mrs. L. 943 Bank  
 Brill Geo. J. cor. 15th and Bremen and 436  
 W. 6th  
 Browarsky Chas. 540 W. Liberty  
 Bromer P. W. 1538 Elm  
 Brown James, 435 Central Av  
 Brunson Mrs. M. A. 501 Elizabeth  
 Buhr Chas. 543 Walnut  
 Bultemeyer F. 722 E. McMillan and 2454  
 Gilbert Av  
 Burger Jos. 2855 Massachusetts Av  
 Burkhardt John, 127 W. Elder  
 Busken G. H. 711 Donnersberger  
 Cain M. J. 925 Poplar  
 Call W. A. 510 W. 6th  
 Campbell Miss K. 1349 Central Av  
 Casner Lizzie, 533 Freeman Av  
 Castelli Louis, 2823 Woodburn Av  
 Chale D. 1584 Central Av  
 Cirino Philip, 48 Race  
 Cohn Sol. 1501 John  
 Coleman Mrs. A. 1928 Freeman Av  
 Colton John, 1111 Baymiller  
 Conklin C. M. cor. Elizabeth and John  
 Conners Miss Emma, 1011 W. 6th  
 Coon B. Miss, Loraine Building  
 Conners Mollie, 1010 W. 6th  
 Conway A. M. 75 Plum  
 Cosner Lizzie Mrs. 533 Freeman Av  
 Coston J. J. 11 Arcade  
 Cox Eugene C. 261 W. McMicken Av  
 Coyle Mrs. M. 402 Linn

## CONFECTIONERS, RETAIL—Continued.

Cramer E. L. 312 E. 3d.....\*893  
 Cravaack Wm. 2257 Loth  
 Creasy W. E. 1300 Cutter  
 Daiber Mrs. C. 1997 State Av  
 Dean Mrs. Elizabeth, s.e.cor. Locust and  
 Chatham  
 Dinkelacker Christ. 2509 Spring Grove Av  
 Dittes Otto, 1820 Race  
 Dodswoorth Miss L. 139 Saunders  
 Doebele F. A. 739 Everett  
 Doebler Geo. 1634 Freeman Av  
 Doeger R. cor. Clark and Wesley Av  
 Doering John, 2137 Spring Grove Av  
 DOERR C. & SONS, 1107 Vine.....\*110  
 Dolp Mrs. Jos. 1258 Bates Av  
 Dorst Mrs. J. 443 W. McMicken Av  
 Doscher Bros. 152 W. 5th.....\*77  
 Doss Sarah, 1470 Eastern Av  
 Doyle M. 7 Harrison Av  
 Dryfoos Miss Fanny, 1426 Central Av  
 Dumont R. S. 901 W. 7th  
 Eberle & Anderson, 1421 John  
 Eckert & Hadelor, 134 W. 5th  
 Eichhorn Theresa, 39 Calhoun  
 Eisenschmidt F. 1831 Vine  
 Empson & Co. 16 E. 4th.....\*38  
 Engelbrecht J. 842 Kenyon Av  
 Erlwein F. 517 W. McMicken Av  
 Eitterer Mrs. F. 2908 Colerain Av  
 Ewald Wm. L. 3304 Warsaw Av  
 Ever Kate, 1244 Bates Av  
 Farrell Allen, 416 Lock  
 Federmann Y. 1633 Linn  
 Ferkel Andrew, 3049 Woodburn Av  
 Fieber D. M. 14 E. 13th  
 Filser Kate, 819 State Av  
 Fisher John, 2769 W. 6th  
 Fischer Julius, s.w.cor. Elm and Odeon  
 Fisher Hannah, 2221 Eastern Av  
 Fitzgerald Annie, 118 Broadway  
 Fitzharris Anna, 425 E. 5th  
 Flynn Lizzie, n.e.cor. Gilbert and Nassau  
 Fried Mary, 2965 Sidney Av  
 Fugazzi Peter J. 421 Vine  
 Fugazzi Antonio, 241 W. 4th  
 Fugazzi Mrs. Louisa, 770 W. 5th  
 Fulkerth D. S. 304 W. 7th  
 Fullbright Lizzie, 615 E. 6th  
 Gardner Rachel, 276 W. Liberty  
 Gates Mrs. H. 634 W. Court  
 Gazzolo S. 923 Elm  
 Gieseke Wm. 1227 Vine  
 Gillespie J. 1602 Western Av  
 Givens F. M. 1021 Baymiller  
 Godemann Catherine, 1100 Gest  
 Goode Wm. W. 208 E. 4th.....\*2186  
 Gorman Wm. 612 W. 5th  
 Gottlieb Peter, 416 W. 5th  
 Gottman Kate, 1631 Vine  
 Gough Mrs. J. 4215 Spring Grove Av  
 Graeter F. L. 2545 Vine, Corryville....\*5500  
 Grau Fred, 1930 Queen City Av  
 Gray Mrs. D. 758 Barr  
 Griesser Louisa, 2016 Baymiller  
 Grockett W. 500 Klotter Av  
 Groppenbecker Mrs. A. 13 Findlay  
 Guild Mrs. A. M. s.e.cor. Erie and Delta  
 Avenues  
 Gussett Mrs. Kate, 1613 Central Av  
 Guttwilher Jno. 2726 Colerain  
 Gutzwiller Agnes, 2726 Colerain Av  
 Haffner Miss E. 902 Bank  
 Hagerty Bridget, 560 E. 8th  
 Hagmeier Mrs. Lizzie, 3900 Colerain Av  
 Hale J. H. 803 Eim  
 Hamilton Jennie C. 638 W. 5th  
 Hartley E. P. cor. Liberty and John  
 Harvey Mrs. Mary, 618 E. 6th  
 Hauschild D. 2622 Vine.....\*5172  
 Hawk Wm. H. s.w.cor. Delta and Golden  
 Avenues  
 Hayes Daniel, 1210 Cutter  
 Hays Mrs. Mary, 216 Cutter  
 Heein Leonard, 1645 Walnut

## CONFECTIONERS, RETAIL—Continued.

Heekin M. 808 W. Front  
 Hellstern Katherine, 1510 Vine  
 Heltman Mrs. C. Chase Av and Ferrell  
 Henderson L. E. 630 W. 5th  
 Herberg Mrs. Theresa, 113 Findlay  
 Herbe Geo. 1723 Blue Rock  
 Herlinger Jos. 242 Clifton Av  
 Hermesch Fannie, 711 W. Court  
 Hertzog K. 1624 Elm  
 Heuff Mrs. G. W. 2133 Storrs  
 Hexter Max. 833 W. 5th  
 Higgins Mrs. M. B. 451 Bank  
 Hight Millard, 315 Milton  
 Hockzema Chas. 526 Culvert  
 Hoessli Mary, 308 E. Liberty  
 Hoffman J. 88 St. Gregory  
 Hoffner Miss E. 902 Bank  
 Horwitz S. J. 664 W. 5th  
 Houck Mrs. C. W. 330 Abigail  
 Hovestadt A. H. 831 Main  
 Howe Mrs. F. B. 1026 Baymiller  
 Huber Casper, 2245 Victor  
 Hughes J. 536 Elm  
 Hulswitt B. A. 1546 Freeman Av  
 Hust Michael, 916 Clark  
 Huxell Lucy, 2307 Auburn Av  
 Jackson Mrs. F. 1113 Elm  
 Jaspers J. W. 2807 Vine  
 Jenkins Thos. 500 E. Pearl  
 Jessop Mrs. C. 1407 Vine  
 Johnson Miss Rosa, 421 W. 8th  
 Johnson Lloyd & Son, 616 Broadway  
 Jones Mrs. W. 423 W. 8th  
 Jung Kate, 1569 Gest  
 Kattenhorn John, 353 Kilgour  
 Katzenberg Geo. 1430 Main  
 Kearney Geneva, 968 Mansion Place  
 Keck Edward, 295 W. McMicken  
 Keefe Frank, 46 Central Av  
 Keene Flora, 1489 State Av  
 Keller Mrs. A. 1112 Elm  
 Kemme John, 1823 Queen City Av  
 Kemper L. 1130 W. 8th  
 Keppler Eros. Co. The, 20 E. 9th....\*3884  
 Keppler G. s.e.cor. McMillan and Cope-  
 land  
 Kerber Mrs. Wm. 535 Carlisle  
 Kessler C. 1351 Walnut  
 Kessler Geo. W. 619 Neave  
 Kinsella Patric, 2823 Elmwood Av  
 Kirkland Mrs. J. 1923 Freeman Av  
 Kistner Mrs. Adeline, 1604 Freeman Av  
 Klaphake Celia, 1735 Forest Av  
 Kleimeyer M. 762 Kenyon Av  
 Klein Henry, 1421 Vine  
 Klinger Chas. 795 E. McMillan  
 Klora Anna Mrs. 1550 Dudley  
 Koch Val. 3800 Spring Grove Av  
 Koehl Mrs. Lena, 272 W. McMicken Av  
 Koernlein Mrs. E. 1106 W. 8th  
 Kottmann Frank H. 824 Hopkins  
 Krummel Mrs. Amelia, 2115 Loth  
 Kuehn Mrs. Kate, 739 State Av  
 Kuntz Margaret, 916 Walnut  
 Kuske H. 1549 Baymiller  
 Lambers Bros. 26 Green  
 Latta L. J. 1630 Chase Av  
 Leach Mary R. 1429 Central Av  
 Lease W. H. 40 E. 4th  
 LEEPOLE AUGUSTUS, 53 Plum  
 Lees Florence, 509 Freeman Av  
 Leist Miss C. 832 E. Pearl  
 Lepere Wm. M. 3230 Jefferson Av  
 Lind John 929 W. 8th  
 Lind Mrs. G. 771 Clinton  
 Lindemann H. 1027 Main  
 Lindemann Mrs. M. 237 Broadway  
 Lindemann Mrs. Rosa, 1778 Queen City Av  
 Linkart Mary 2250 Spring Grove Av  
 Lisker Karl, 216 15th  
 Loeffler Mrs. Amelia, 179 W. Clifton Av  
 Lortz Philip, 11 W. Elder  
 Luchte Anthony, 2130 Hatmaker  
 Ludlow S. C. 516 Carr



## CONFECTIONERS, RETAIL—Continued.

Luhrman Jno. 1328 Linn  
 Luhn Mrs. Minnie, 772 W. 5th  
 Luken Mrs. Mary, 1704 Linn  
 Maddox Miss M. 1017 Mound  
 Magruder Mrs. Mary, 321 E. 7th  
 Malatesta Jos. 218 E. 5th  
 Maley Bridget, 2557 Hackberry  
 MANGOLD GEORGE, 127 W. Court  
 Manfre Anna C. n.w.cor. Oliver and Linn  
 McCafferty Jane, 329 E. 8th  
 McCann Mrs. Mary, 113 Lock  
 McDonald Theodore, 75 E. McMicken Av  
 McGann Kate, 710 Linn  
 McHugh John, 438 E. Pearl  
 McHugh Patrick, 435 Central Av  
 McMillan Mary, 3919 Eastern Av  
 McNeil A. 851 York  
 Mangan John, 607 Sycamore  
 Marks Jacob, 1025 Baymiller  
 Marooden A. 46 Arcade, 907 Central Av  
 and People's Theater  
 Marre J. B. & Bro. 319 Central Av  
 Marshall F. A. Saunders and Auburn Avs  
 Massa Jas. n.w.cor. 5th and Walnut  
 Matatesta Jos. 218 E. 5th  
 Mavors Jennie, 134 Calhoun  
 Meekin & Co. C. J. 517 Race.....\*2172  
 Branches 127 E. 9th and 1002 Baymiller  
 Meeker Virginia, 3301 Eastern Av  
 Mensch Mrs. P. 1336 Walnut  
 Mersman Henry, 1926 Western Av  
 Meckenborg Mrs. Carrie, 1059 Linn  
 Megeber M. 1179 Harrison Av  
 Meyer Elizabeth, 2378 Wilder Av  
 Meyer Herman, 1343 Pendleton  
 Michaels Mrs. T. 104 E. McMicken Av  
 Michelhaus T. 308 Findlay  
 Miller Dudley, n.e.cor. Nassau and Gilbert  
 Avenue  
 Miller Hannah, 544 Gilbert Av  
 Miller P. 2121 W. 8th  
 Miller Samuel, 4000 Hamilton Av  
 Mitrin Peter, 39 E. 6th  
 Mossel Mrs. Mary, 4 W. McMicken Av  
 Moschel Jacob, 1011 Bank  
 Morrow Wilbur, 933 Freeman Av  
 Moffitt Mrs. A. 414 Lock  
 Muehler Gustave, 1328 Main  
 Muenich Mrs. F. 1821 Elm  
 Muldoon Mary, 812 W. 5th  
 Mullane J. J. 4 W. 4th.....\*2181  
 Mullin Mary, 613 E. 5th  
 Murdock Miss A. 398 Baum  
 Murphy Mrs. E. 2414 Eastern Av  
 Murphy M. E. 532 Sycamore  
 Naer D. 212 Woodward  
 Nau Mary, 1791 Sycamore  
 Nissen Mrs. Mary, 463 Klotter Av  
 Oberhuber John G. 512 Dandridge  
 O'Brien Mrs. M. 1400 Eastern Av  
 O'Connor E. F. 43056 Woodburn Av  
 O'Donnell Mary, 941 Monastery  
 Oehler Chas. 2132 Stabler  
 Oehler Minnie Mrs. 1064 Oehler  
 Oesting Louisa, 1636 Main  
 Orr M. J. 1521 John and 600 Richmond  
 Oshe H. F. 803 W. 8th  
 Ossenbeck Mrs. L. 1416 Race  
 Otte Henry, 2022 Western Av  
 Page Mrs. C. B. 830 Clark  
 Pahls Bros. 307 Broadway  
 Pahls Wm. 346 Kilgour  
 Palmer L. 1109 Budd  
 Palmer W. s.e.cor. 7th and Walnut  
 Pamblos M. 429 Central Av  
 Pamblos Nick. 93 St. Clair  
 PERAZZO ALSINORE, 133 E. Court  
 Perazzo John, 604 Walnut  
 Petrocelli Frances, 214 W. Front  
 Peterson Mrs. E. 1870 Westwood Av  
 Pfennig Amelia, 79 E. McMicken Av  
 Pharo Peter H. 2418 Eastern Av  
 Phillips P. 1313 Harrison Av  
 Pierano Anthony, 915 Vine  
 Pille Henry G. 1324 Baymiller  
 Pinsenschaum M. 1403 Harrison Av  
 Pohlman J. M. 539 Findlay  
 Polinsky E. 515 George  
 Podesta D. Reading Road, Avondale

## CONFECTIONERS, RETAIL—Continued.

Powers Mrs. P. 712 W. 5th  
 Probst K. 1223 Harrison Av  
 Pruene Mary, 1827 Elm  
 Pundt John H. 622 E. Pearl  
 Preston Mrs. N. 1904 Freeman Av  
 Pryor G. P. 2921 Elmwood Av  
 Puelsing John, 1307 E. 3d  
 Putnam A. 1331 Central Av  
 Querrol Jos. 334 E. 5th  
 Ramsey Thomas, 804 Elm  
 RANSLEY, S. C. & L. A. 529 Race..\*446  
 Also cor. McMillan and Kemper Lane,  
 Walnut Hills.....\*5298  
 Rauch G. A. 1905 Linn  
 Ray John, 628 E. 6th  
 Reifenberger John, 61 Findlay  
 Read Mary, 542 W. 9th  
 Reeves W. N. 261 W. McMillan  
 Rehe John H. 58 Wilder Av  
 Reilly Mrs. Mary, 737 W. 3d  
 Reinerman Mrs. R. 1126 Budd  
 Reis Christina, 814 Locust  
 Renard Mrs. Kate, 3003 Colerain Av  
 Renner Louisa, 2944 Colerain Av  
 Rice Jacob, 2147 Turner  
 Rickey Frank, 694 W. 5th  
 Riehle Mrs. E. C. 1103 Harrison Av  
 Rieke Herman, 211 W. McMicken Av  
 Ringenbach G. 3107 Colerain Av  
 Ritter Mrs. T. 2113 Vine  
 Robertson Margaret, 302 Chase Av  
 Robinson K. 1555 Central Av  
 Robson M. A. 1609 Freeman  
 Roesner Mrs. L. 1130 St. Gregory  
 Ross Mrs. J. B. 4036 Colerain Av  
 Roth Geo. 2155 Vine  
 Roth Kate, 1680 Central Av  
 Rother R. C. 1201 Gest  
 Ruan Alice, 1031 Cutter  
 Sachs Sarah, 707 Baymiller  
 Sadler K. B. 1612 Chase Av  
 Sagars Mrs. J. A. 1210 Walnut  
 Sagers Mrs. John C. 24 E. Court  
 Saison Chas. 210 Sycamore  
 Samuelson Robert, 712 Mound  
 Sandmann Regina, 1113 Poplar  
 Saner Mrs. C. 663 Stiner  
 Sanz & Mull, 1316 Main  
 Schaarschmidt F. 1067 Central Av  
 Schaefer Mollie, 2539 Vine  
 Schildman Wm. 3692 Colerain Av  
 Schlenker C. 43 E. McMicken  
 Schmid Andrew, 4163 Hamilton Av  
 Schmidt Chas. 1318 Spring Grove Av  
 Schmidt Mrs. M. 621 McMicken Av  
 Schmitt Joseph, 4030 Eastern Av  
 Schmitt Mary, 410 Lock  
 Scholes R. W. & Co. 320 E. Court  
 Schomachers Mrs. Mary, 1201 Sycamore  
 Schorr Kate, 2528 Vine  
 Schrage Henry, 1601 Waverly Av  
 Schuster Mrs. Elsie, 1513 Vine  
 Schwald R. 1000 Freeman Av  
 Scott Mrs. L. 822 Locust  
 Scultetus Mrs. Chas. 545 Clark  
 Sebastian Mrs. E. 531 Findlay  
 Seling Mary, 537 W. 9th  
 Shamp Elizabeth, 114 Sycamore  
 Shaw J. A. 1672 Blue Rock  
 Shephard Mrs. S. E. 3962 Eastern Av  
 Shingleton D. C. 201 Broadway  
 Siebenthaler Mary, 511 W. McMicken Av  
 Siebert Henry, 3049 W. 6th  
 Siegler John, 325 E. 8th  
 Sinks Thos. E. 1208 Main  
 Smith A. J. 241 E. Clifton Av  
 Snabley James, 1105 W. 8th  
 Solare A. 230 W. 3d  
 Spellman Mrs. C. 1519 Linn  
 Spilker Arnold, 1817 Elm  
 Spinneweber Lena, 3 W. Liberty  
 Sprague L. 1018 John  
 Spraul Mrs. A. 1123 Spring  
 Sprigman Mrs. F. A. 1519 Race  
 Stacks Jacob, Follett near Dreman Av  
 Stahl Harry, Burnet House  
 Stegman Wm. 116 Broadway  
 Stegner Amelia, 1339 Main  
 Stemed F. 1913 Vine  
 Stenglein Adam, 1917 Central Av  
 Stephany Julius, 115 W. Court

# E. BOWEN,

MANUFACTURER AND DEALER IN

**Twine, Papers, Asbestos, Mill Board,**  
**SHEATHING, PACKING,**

And all kinds of Building and Roofing Papers,

**536 WALNUT STREET, CINCINNATI, O.**

TELEPHONE 51.

**CONFECTIONERS, RETAIL—Continued.**

- Stern Leo. 503 W. Liberty
- Stickler Bros. 314 E. 5th.....\*1264
- Stonebraker Mrs. Ruth. 1202 W. 8th
- Storch Theo. 800 Richmond
- Stout H. W. 1649 Freeman Av
- Streng Chas. J. 514 Elm
- Stretz Mrs. Carrie, 1011 Vine
- Stricker L. F. 152 E. McMicken
- Strohbach Mrs. M. 2245 Victor
- Stuhlfreyer A. 1074 Faint
- Sturla Frank, 269 Pike
- Supple Frank, 1538 Elm
- Tedesche Leo. 1119 Race
- Tedrick Wm. 516 E. 6th
- Terhace Mrs. A. 1133 Spring Grove Av
- Thama F. 23 E. 13th
- Theil Frank, 940 Bank
- Thiersen Mrs. 161 E. McMicken
- Thomas Mrs. Addie, 830 State Av
- Thomas Anna, 22 E. Court
- Thorp Jos. A. 827 W. 3th
- Toniais Miss Lillie, 506 Clark
- TRISSEL DAVID B. 41 Plum
- Tudor S. M. 611 Plum
- Tully Hannah, 727 W. 3d
- Tweers Jos. 1713 Central Av
- Vahling Clara, 3932 Colerain Av
- Vanfell Elizabeth, 336 E. 6th
- Van Higbee, 1322 E. Front
- Vincent Wm. S. 1205 Freeman Av
- Vogele Mrs. W. 3207 Jefferson Av
- Volk Elizabeth, 632 State Av
- Wagner Peter, 1158 Harrison Av
- Walker Geo. 1532 Baymiller
- Wallace Caroline, Ludlow Av near Clifton
- Wallburg Mrs. O. A. 3406 Colerain Av
- Walser Jos. 1560 Pleasant
- Walsh Mary, 357 Baum
- Walters M. L. 4120 Hamilton Av
- Weber Mrs. A. 1605 Main
- Weber Mrs. C. 1562 Waverly Av
- Wegner Frank, 711 W. Court
- Wehking F. 830 Everett
- Weiler Samuel, 921 E. McMillan
- Weisenbach Mrs. C. 2018 Baymiller
- Weiss Mrs. Kate, 1219 Clay
- Weidle F. 2125 Osiris
- Welker & Spickerman, 2812 Colerain Av
- Wellman Verbena, 2402 Auburn Av
- Wenzel E. 1348 E. 3d
- Westmier Mrs. Minnie, 1540 Elm
- Whitacre Mrs. L. 1600 Gest
- White Jas. C. 1629 Hoffner
- White Mary E. 204 Broadway
- White Wm. s.w.cor. Freeman Av and Hopkins
- Wildhaber Jno. 130 W. Liberty
- Wilkinson E. cor. Baymiller and Findlay
- Williams Alice, 3336 Colerain Av
- Wilson Sarah E. 818 Clark
- Wilson F. E. 3951 Spring Grove Av
- Wilson Mary C. 2420 Eastern Av
- Wintzinger Phil. 1191 Harrison Av and 1686 Queen City Av
- Wise Mrs. B. 2133 Eastern Av
- Wittmann Mrs. Mary J. 1306 Freeman Av
- Woher Clara, 270 W. McMicken Av
- Woher W. H. 2861 Colerain Av
- Wolf Ida B. 1502 Eastern Av

**CONFECTIONERS, RETAIL—Continued.**

- Wrede F. Westwood
- Zanone Jos. A. D. 26 E. 5th
- Zitt Mrs. Rose, 1728 Vine
- Zwanzig Mrs. Fannie. Hopple and Terrace Av

**Confectioners' and Bakers' Tools and Supplies.**

- DAY J. H. & CO. Harrison Av and Bogen .....\*7354
- Echert P. Co. The, 25 to 31 W. Court...\*285
- Hilker & Bletsch, 210 E. Pearl
- KINGERY MANFG. CO. 131 E. Pearl .....\*1063

**Confectioners' Specialties.**

- SAUERSTON & BROWN, 920 and 922 Elm .....\*1789

**Confectionery, French.**

- Peebles' Jos. R. Sons Co. The, 15 to 21 Pike Building .....\*878
- And Gilbert Av. and McMillan, Walnut Hills .....\*5177

**Consulting Engineers.**

- Baldwin Bert. room 72, Perin Bldg..\*1720
- Bouscaren G. 77 Mitchell
- Frisbie Oscar, 112 E. 3d
- Hill John W. 35 and 36 Glenn Building, s.w.cor. 5th and Race
- Rugg J. K. & Co. 51 Perin Bldg.....\*1812

**Consuls.**

- Consulate of Switzerland, 1204 Vine
- Fredin A. French Consul, 946 Morris
- German Consulate, 49 Josephine
- Nicaragua Consuls, office 74 Perin Bldg
- Polier Chas. German Consul, 1845 Josephine
- Ravogli Aug. vice consul of Italy, 14 W. Seventh .....\*1445
- Walker Paul F. Consul of Venezuela and Costa Rica, 13 Carew Bldg

**Contractors, Rolling and Grading.**

- Henkel A. J. & Bro. 621 Main .....\*288

**Contractors.**

- (See also Carpenters and Builders.)
- Agness Jas. W. 1622 Hoffner

## CONTRACTORS—Continued.

American Stone Ballast and Construction Co. 26 Mitchell Bldg  
 Amiss Sam'l, n.e.cor. Clark and Linn  
 Anderson G. W. 215 Richmond  
 Andrews & Sutherland, 528 Hunt  
 Audenmoore Jos. s.w.cor. Bank and Coleman  
 Bagley Jas. M. 28 Pike Bldg  
 Barton Benj. D. 1739 Westwood Av  
 Barr B. & Co. 57 Gano, bet. Vine and Walnut  
 Behrens Henry & Co. Baker bet. Walnut and Vine .....\*253  
 Blair John M. Sons, 54 Carew Bldg  
 Boyce & Heffren, room 4, 420 Race  
 Bradley John, 361 Kilgour  
 Branham, Gest & Co. 90 Perin Bldg..\*2237  
 Buckeye Construction Co. box 82. Builders' Exchange .....\*62  
 Buddenburgh H. C. 197 Clifton Av  
 Cash W. E. & Co. 323 E. 3d  
 Cincinnati Building Co. The, 304 Lincoln Inn Court  
 Collins P. H. & Co. Box 86, Builders' Exchange.....\*1732  
 Conners John, Townsend near Miller  
 Connor Jas. F. 917 Findlay  
 Cooper Jas. G. & Co. Esplanade Building, s.e.cor. 5th and Walnut.....\*2089  
 Coughlin John F. 111 Carson Av  
 Davis Arthur W. 415 Johnston Bldg  
 Deters John F. Ahrens near St. Clair  
 Donovan J. 1460 Eastern Av  
 Dorsey & Evans, 955 W. 7th  
 Ellis & Shirley, 4445 Eastern Av  
 Evans Benj. 703 and 705 Broadway....\*1519  
 Fletcher Albert A. 47 Wiggins Block  
 Frost Geo. & Co. 141 E. 4th  
 Funke John, s.e.cor. Dayton and McLean Av  
 Gehred N. 645 Neave  
 Gerke & Vonderhaas, 88 Wilder Av  
 Gest G. M. 90 Perin Bldg.....\*2237  
 Glandorf C. H. Box 33, Builders Exchange .....\*7098  
 Gleason Geo. S. 212 Shillito and box 84. Builders' Exchange  
 Glidden Frank M. 510 Richmond  
 Goldcamp & Son, 1706 Madisonville Av  
 Also Box 50, Builders' Exchange....\*5488  
 Grower L. Fowler and McGregor Avs  
 Halmerl Michael, n.s. Brashears near Spring Grove  
 Hauss David J. 51 Pike Bldg.....\*1328  
 Henkel A. J. & Bro. 621 Main.....\*288  
 Hines C. 2409 Gilbert Av  
 Hoctor T. Kleine st  
 Howard Thos. T. cor. Ludlow and Clifton Avs  
 Hummel David Building Co. The, Elder, Logan and Plum .....\*7571  
 Jenkins & Hoefler, 74 Mitchell Bldg  
 Johnson J. H. 2131 Central Av.....\*7425  
 Johnson Richard, Spaeth st. Cummins-ville  
 Jonte P. N. 134 E. Court  
 Joseph Nich. 107 Sycamore  
 Kiefer Peter, Jr. & Bro. 1200 E. 3d....\*832  
 Kirchner & Folz, 3 Temple Court.....\*450  
 Kittle, Orr & Co. 37 Blymyer Bldg....\*1801  
 Kruse Wm. 679 Delhi Av.....\*7029  
 Leonard Bernard A. 517 Walnut  
 McDonough Thos. 50 Atlas Bank Bldg  
 McErlane Henry, 89 Beresford Av  
 McKeone A. J. n.w.cor. Glenway and Ross Avs  
 McLennan Wm. & Sons, 721 Hunt....\*2514  
 Marcus M. 1513 Plum .....\*620  
 Meier Fred. 2279 Loth  
 Meiners H. & Son, 513 Betts  
 Melaragno O. G. 205 W. 5th  
 Molloy John & Son, Pueblo near Young  
 Morton & Johns, 409 to 413 E. 2d.....\*1267  
 Mullen Patrick J. 630 E. Pearl

## CONTRACTORS—Continued.

Murphy W. C. 2414 Eastern Av  
 Murray P. & Son, 531 Clinton and Box 39, Builders' Exchange  
 Nieber J. F. 329 Perry  
 Nolte Herman, sr. 2106 Florence Av  
 Nolte Herman, Jr. 829 Clinton  
 O'Brien John, box 31. Builders' Exchange  
 Payne & Co. 418 Race  
 Price Jas. 308 E. 2d  
 Regan John, 174 Builders' Exchange  
 Ridgeway J. B. 513 Johnston Bldg....\*704  
 Robbins J. H. & Co. 1550 Freeman Av  
 Robinson O. E. Dorman and Apple  
 Robinson Planing Mill Co. 711 to 717 Carr .....\*7135  
 RUDD W. R. & BRO. 224 Longworth  
 Ruffner Bros. 75 Atlas Bank Bldg  
 Schaefer B. rear 12 W. 9th  
 Schmalz Leopold, 206 W. 8th.....\*727  
 Schmalz Leo. 606 Hunt.....\*807  
 SCHUBERTH WM. JR. 419 and 421 Home .....\*1756  
 SCHUMANN, BLOSS & CO. 94 Perin Bldg .....\*1759  
 Schroder Fred H. & Son, 1025 Dayton  
 Stagge Jos. Vista Av. E. Walnut Hills  
 Stewart's Wm. H. Sons. 1011 Plum..\*2161  
 Smith J. J. 30 Atlas Bank Bldg  
 Sullivan John W. 42 Bodmann Bldg  
 Sullivan Michael, 42 Bodmann Bldg  
 Sutherland & Co. 524 Walnut  
 Switzer Fred. 50 Atlas Bank Bldg  
 Tierney T. A. 141 E. Court  
 Tufts Dexter, Riverview Av. Riverview Park  
 Van Sandt & Meede, 60 Atlas Bank Bldg .....\*671  
 Walker D. A. Beechwood and Cincinnati Avenues  
 White W. C. 400 Delta Av  
 Wieman H. & Son, 1565 Dudley  
 Willen Henry, 1706 Race  
 Williams W. G. 14 Bodmann Bldg  
 Williams Wm. Gilpin, 32 and 33 St. Paul Bldg  
 Williamson A. W. 341 W. 4th  
 Wilson & Strack, 32 Goodall Bldg  
 Worthington Samuel, 732 Gilbert Av  
 Wuertz Peter, Box 91, Builders Exchange  
 Zinck John. 61 Bernard

## Contractors for Brick Work.

Avery D. W. 17 Mascnic Temple  
 Blair J. M. Sons, 54 Carew Bldg  
 Bockelmann & McMunn, 620 W. McMicken Av  
 Cramer & Dager, s.w.cor. Central Av. and Laurel  
 Hales Elijah E. s.s. Edgar  
 Hazen L. P. & Co. 808 Broadway....\*1518  
 Henkel A. J. & Bro. room 45 Bodmann Building .....\*288  
 Henkel & Sullivan, 621 Main.....\*288  
 Houstler W. C. & Co. 89 St. Clair Alley  
 Iliff Chas. E. & Bro. 314 E. 6th.....\*44  
 Jenkins & Hoefler, 74 Mitchell Bldg  
 Kiefer Peter, Jr. & Bros. 1200 E. 3d....\*832  
 Kruse Wm. 77 Delhi Av.....\*7029  
 McGarvey J. G. & Bro. 2129 Freeman Av  
 And Box 43, Builders' Exchange.....\*1732  
 Magley Jacob & Son, Eden Av. Mt. Auburn .....\*5473  
 Magly Wm. 21 Bavaria Bldg  
 Morton & Johns, 413 E. 2d.....\*1267  
 Tiemeyer Wm. 1113 Findlay

## Contractors for Stone Work

Phillips Francis & Son, 374 Baum

**Contractors for Wells.**

Bradford Well and Pump Co. 221 E. 2d  
.....\*1395

**Contractors, Pile Driving.**

Glandorf C. H. Box 33 Builders' Exchange  
Office Room 1 n.w.cor. 8th and Cen-  
tral Av.....\*7098

**Contractors for Steam Plants.**

Eureka Heating and Ventilating Co.  
The, 904 Walnut .....\*1521  
Frisbie John L. 312 Plum.....\*412  
Johnson, Galbrath & Co. 43 Perin Bldg  
.....\*2273

**Contractors for Tearing Down Buildings.**

Bishop Frank & Co. 31 Builders' Exchange  
Cincinnati House Wrecking Co. office 1113  
W. 8th  
Dolman Jas. 705 Hunt  
Johnson J. H. 2131 Central Av.....\*7425  
Lucas F. M. box 48, Builders' Exchange  
Overend Sam C. 304 Sycamore  
Sievers & Fearnley, s.w.cor. 8th and  
Harriet

**Cooper Shops.**

Albert Henry. 1145 Bank  
Boehle Anthony & Bro. rear 1011 Poplar  
Brenner John. 2009 Dunlap  
Cincinnati Cooperage Co. Lower River  
Road .....\*7747  
Dieringer C. 443 W. McMicken Av  
Doeblich Fred. 2308 Vine  
Doerr John. 511 Findlay  
Eagle Cooperage Works, 2654 Spring Grove  
Avenue .....\*7534  
Esslinger Ferd. 208 Mulberry  
Fischer Geo. 2010 Plum  
Fritsch Frank, Spring Grove and Straight  
.....\*7534  
Fuchs Henry. 70 Rohs  
Gorrien P. 27 E. Water  
Haehle Louis. 446 W. McMicken Av  
Hartkemeier Chas. 1128 Gest  
Hauser, Brenner & Fath Co. The, McLean  
Av. and Bank.....\*7925  
Hesselbrock A. & Co. 306 E. 2d  
Hock Philip J. 2163 Barnard  
Kern F. A. Moerlein Av. near McMillan  
Legg Jos. H. 89 15th  
Mueller & Riesner, 1911 Baymiller  
Oker Jos. 1723 Central Av.....\*2349  
Palmer, Hill & Co. 39 Vine .....\*1430  
Pratt W. G. Commission Co. The, 314 E.  
Court .....\*1166  
Propheter Adam. 1721 Race  
Propheter's John Sons, 1816 Race  
Radble Bros. 1311 Gest.....\*7637  
Reuss Adam. 1311 Harrison Av  
Riedeman H. 712 Wade  
Sand H. 2138 Staebler  
Schott John M. 1028 W. McMicken Av.\*7256  
Seufferle Christ. 524 Livingston  
Spitzmueller Anton, 541 Charlotte  
Steinbrecker John, 1068 W. Liberty  
Timmer John. 13 Garden  
Uhl Christ. 13 Charlotte  
Uhlenhake Wm. 224 E. Clifton Av  
Van Agthoven A. 187 Commerce.....\*1917  
Wagner Peter, 1163 Harrison Av  
Wehmeler Mrs. Anna, 205 E. Clifton Av  
Wessel John, 813 Lock  
Wetterer S. 2319 Colerain Av  
White Cooperage Co. The, 1218 Flint.\*7321

**Cooper's Stuff.**

Dunkort Henry. 406 Neave Bldg  
Hoben P. s.e.cor. Water and Race  
Ohio Valley Coopers' Supply Co. 312 E.  
Court .....\*1166

**Copper and Brass Works.**

American Copper and Brass Works, 427  
E. Front .....\*1415  
Banner Copper and Brass Works, Cole-  
rain Av and Powers.....\*7419  
Bourbon Copper and Brass Works, 618 E.  
Front .....\*1936  
Buchert P. & Sons, 417 E. Front  
C. B. SMELTING WORKS, 817 W. 7th  
.....\*7870  
Deckebach F. C. Sons & Co. The, 129 W.  
Court .....\*2102  
Eagle Steam Copper and Brass Works,  
129 W. Court  
ELLERHORST J. G. & CO. 614 to 616 E.  
Front .....\*1530  
Hesterberg R. & Co. 212 W. 2d.....\*1977  
Hoffman & Ahlers, 435 E. Front.....\*1378  
Lake Superior Copper Mills, 6 E. 2d  
LUNKENHEIMER CO. THE, 211 E. 8th  
.....\*1941  
Queen City Brass Works, 166 W. Front  
Queen City Copper Works, 1720 and 1722  
Central Av.....\*7159  
RICHTER & CO. 210 E. 9th.....\*2473  
VANUZEN E. W. CO. THE, 428 E.  
Second .....\*1183  
WHEELER OTTE B. 313 E. 3d

**Copper, Tin and Sheet Iron Workers.**

(See Sheet Iron Workers.)

**Corrugated Iron.**

American Roofing Co. 226 Public Landing  
.....\*1150  
Cincinnati Corrugating Co. The, Builders'  
Exchange .....\*1732  
Corrugated Elbow Co. cor. Gano and St.  
Clair  
Globe Iron Roofing and Corrugating Co.  
232 E. Front .....\*1126  
Hazen Co. The, room 13, 41 E. 4th.....\*463  
Hyndman W. G. & Co. 318 E. 2d.....\*1487  
Porter Iron Roofing and Corrugating Co.  
27 W. Front .....\*1578  
Scott & Co. 425 E. Front.....\*1217

**Corks.**

Forch J. & Co. 554 W. Liberty  
Hartzel W. F. 104 W. 2d  
Lewis & Neblett, 216 E. 3d.....\*1153  
Queen City Cork Co. 220 E. 2d.....\*675  
White & Cramer, 60 Main.....\*181  
Wolff N. & Co. 1005 Walnut.....\*1508

**Cornices.**

Eagle Galvanized Iron Cornice Works, 215  
W. 3d  
Farwick John H. 125 W. Court  
Grewie A. H. 617 Broadway  
LEE THOMAS, 209 to 213 Race.....\*1331  
ROBINSON J. M. 331 W. 2d.....\*1428  
Standard Cornice Works, 1724 Linn  
Witt Cornice Co. s.e.cor. 8th and Broad-  
way .....\*686  
Young Victor Co. 1781 Queen City Av

**Corsets.**

Murphy Mme. Bina, 41 Glenn Bldg  
Newmark S. s.e.cor. 5th and Race  
Rauh L. 20 E. Pearl

**Corsets to Order.**

Banasch & Woerz, 1 Pike Bldg  
Spencer M. A. Co. The, s.e.cor. 4th and  
Walnut .....\*224

**Corset Stay Manufacturers.**

Thomas Manfg. Co. The, 416 Elm

**Costumers.**Beck Wm. & Sons, 10 to 12 Garfield Place  
Piatez H. 1203 Central Av  
Szwischina F. 1110 Vine**Cotton Belting.**

PATTON R. J. &amp; CO. 137 E. Pearl....\*2098

**Cotton Duck.**PATTON R. J. & CO. 137 E. Pearl....\*2098  
Pickering Hardware Co. Main and 5th  
.....\*681**Cotton Factors.**Mellen, Brown & Co. 11 W. 2d  
Moore, Warren & Co. n.e.cor. Elm and  
Second.....\*792  
PATTON R. J. & Co. 137 E. Pearl....\*2098  
Pearce, Atkins & Co. 108 W. 2d.....\*1765  
Factory Charles and Plum.....\*237  
Pearce's Henry Sons, 120 to 122 W. 2d  
.....\*1765  
Factory 5th and Lock.....\*757  
Putnam, Hooker & Co. 16 and 18 E. 2d  
.....\*1359  
Taylor & Bros. 1001 Neave Bldg  
Warren A. H. 136 W. 2d.....\*792**Cotton Mills.**Argonaut Cotton Mills, office 16 E. Sec-  
ond.....\*4066  
Baer, Simon & Co. 609 Gilbert Av....\*5090  
Deer Creek Cotton Mills, 5th and Lock  
.....\*757  
Office 108 W. 2d.....\*1765  
Eden Park Cotton Mills, 609 to 611 Gil-  
bert Av .....\*5090  
Franklin Cotton Mills, n.e.cor. Charles  
and Plum .....\*237  
Office and salesroom 110 W. 2d.....\*1765**Cotton Seed Oil.**

(See Oils.)

**Cotton Sail Twine.**

PATTON R. J. &amp; CO. 137 E. Pearl....\*2098

**Cotton Thread.**Clark Geo. A. & Bros. of N. Y. 53 Mitchell  
Building  
Leeson J. R. & Co. 721 Main.....\*74**Cotton Waste.**Cincinnati Railway Supply Co. 13 E. 2d  
.....\*1799  
Joseph Isaac Waste and Supply Co. 13 E.  
Third .....\*538  
Queen City Supply Co. s.w.cor. Pearl and  
Elm .....\*1188  
Railway Supply Manfg. Co. 1240 Harrison  
Avenue .....\*7437  
Robertson Steel Co. W. E. The, 7 Cham-  
ber of Commerce.....\*1159  
WAGNER C. P. & CO. 116 Broadway  
.....\*1556**Cracker Manufacturers.**Anchor Cracker Co. 456 to 462 E. Sixth  
.....\*2027  
Cincinnati Baking Co. The, 126 W. 2d  
Foerster D. 114 W. 2d.....\*1348  
Langdon Branch U. S. Baking Co. 429  
Race .....\*1652-2  
Office and factory 323 Lock.....\*2456-3  
Perkins John J. & Co. 43 Vine.....\*1870  
Queen City Cracker Co. 9 to 11 E. Court  
and 614 Elm.....\*1707  
Strietmann Geo. H. Sons, 104 W. Court  
.....\*861  
United States Baking Co. 33 Lock and  
114 W. 2d .....\*1348**Creasing Machines.**

Randall &amp; Co. 802 W. 6th.....\*7668

**Cremation Company.**Cincinnati Cremation Co. office n.w.cor.  
.2th and Vine, crematory Dixinyth  
Av. Clifton**Crushing and Grinding Mills.**

Miller L. J. 1233 Harrison Av

**Curled Hair Manufacturers.**Mitchell P. R. & Co. 122 W. Pearl...\*987-2  
Factory Fairmount .....\*987-3**Curtains and Draperies.**Otte Geo. F. Co. The, 107 and 109 W.  
Fourth.....\*1755  
Ratterman Chas. B. & Bro. 432 Race.\*1717  
Smith W. T. & Son, Room 5, Hulbert  
Block  
Weiss B. 21 E. Pearl.....\*2529**Cushion Manufacturers.**CINCINNATI MATTRESS AND EX-  
CELSIOR CO. THE, 303 W. 2d....\*227  
Murphy John J. & Co. 231 E. 3d**Cutlery.**

( See also Hardware and Cutlery.)

Bandle Arms Co. The, 610 Main.....\*1032  
Bode Hardware Co. 25 E. Pearl.....\*403  
Boetz J. 1610 Race  
Buerling Chas. 1213 Central Av  
Deters F. & Co. 906 Elm  
Emrich P. 824 Main  
Gano Howell & Co. 320 Walnut.....\*172  
Hartke Geo. 2141 Central Av.....\*7092  
Hecker Christ. 613 Elm  
Johnson Bros. Hardware Co. 15 W. Pearl  
.....\*2235  
KRUSE & BAHLMAN HARDWARE CO.  
THE, 123 to 129 W. Pearl.....\*1058  
Pfeister M. 1104 Harrison Av  
Pickering Hardware Co. The, s.e.cor. 5th  
and Main .....\*861  
Powell & Clement Co. The, 418 Main..\*86  
Rothert Hardware Co. 1534 Central Av  
Rothert Aug. 914 Central Av  
Schriver O. P. & Co. 239 E. Pearl....\*1023  
Tvetchange & Le Saint, 618 Elm  
Watrous J. J. 521 Race  
Weber Philip, 220 E. 5th  
WELLMAN ALFRED F. n.e.cor. Sixth  
and Main  
Wiser Otto, 1119 Vine



## Cutting Dies.

Lape John &amp; Co. 456 and 458 E. 2d

## Cutters' and Tailors' Academies.

Cincinnati Cutting Academy, 413 Main  
 McDowell's, 518 Race  
 New Age Cutting Institute, Perin Bldg  
 New York Cutting School, 706 Vine  
 Sahr's Cincinnati Cutting Academy, 413  
 Main

## Daily Markets.

Abeling J. B. 3709 Eastern Av  
 Abraham John E. Wehrmann and Fre-  
 donia Avs  
 Adler Gustave, 512 W. 6th.....\*7820  
 Algeier F. 425 W. Liberty  
 Altemeier Herman, w.s. Harvey Av. near  
 Ridgeway, Avondale  
 Altevers M. 871 Clinton  
 Appel Jacob, 16 to 18 Mary  
 Arzheimer Henry, 1208 Bremen  
 Asman H. B. 327 Central Av.....\*1023  
 Assel Fred. 54 Findlay  
 Axline Charles W. 1751 Eastern Av  
 Barnes A. 202 6th.....\*1565  
 Bateman John, 1632 Chase Av  
 Baum John, 3532 Colerain Av  
 Becht John P. Carthage Pike  
 Beck John, 1335 Walnut  
 Beck Henry, 955 W. 6th  
 Becker Wm. 100 Findlay  
 Beckmann Fred. 1619 Western Av  
 Becksmith & Luchte, 1901 Freeman Av  
 Bender Mrs. R. 2744 Massachusetts Av  
 Beresford Richard, 502 W. 6th  
 Berg Richard, Hughes and Schiller  
 Bergelt Chas. F. 2037 Vine  
 Bergmann Wm. 1137 Poplar  
 Berwanger Abe, 901 Baymiller  
 Bien A. C. 1055 Flint  
 Bloemker Fred. 661 Neave  
 Blufau J. 320 Abigail  
 Blum L. sr. 1038 W. 6th  
 Boehm H. 35 Calhoun  
 Boland & Assel, 128 Calhoun  
 Boland Bros. 2512 Vine  
 Boland Frank, 3029 Highland Av  
 Bolte Harry, 216 Woodward  
 Boston Tea Harbor, s.w.cor. Hopple and  
 Massachusetts Avs  
 Bowman J. R. 3251 Eastern Av  
 Bradhold Wm. n.e.cor. Carr and 7th  
 Brancamp Jos. 903 W. 8th  
 Braun Leopold, 2016 Baymiller  
 Brelling A. C. 1647 Freeman Av  
 Breitbiel S. F. 12 E. 13th  
 Brinker Henry, 513 Abigail  
 Broghammer Peter, 99 State Av  
 Brunemann Geo. C. n.w.cor. Laurel and  
 Central Av  
 Bruns H. C. 1213 Bank  
 Bundschuh Anthony, 1320 Clay  
 Burdick F. 51 Pendleton  
 Burkart C. s.e.cor. Barr and Cutter  
 Burlage E. 619 Plum  
 Burrus C. J. n.w.cor. Molitor and Belle-  
 vue Av  
 Busch H. F. Co. The, 1332 Vine  
 Castellan D. Mrs. 2124 Eastern Av  
 Charlton W. 2006 Eastern Av  
 Cherdron Daniel, 220 E. Clifton Av  
 Cherdron David, Lakeman and Hanfield  
 Cohen Alex. 552 W. 6th  
 Cone Henry, 110 13th

## DAILY MARKETS—Continued.

Conley Geo. W. 806 Elm  
 Concoran J. 318 E. 5th  
 Cornelius G. s.e.cor. 14th and Elm  
 Courtney Bros. 2041 Madisonville Av  
 Courtney John R. Madison Road, Walnut  
 Hills.....\*5256  
 Crane Mrs. Julia, 723 Broadway  
 Creppel Wm. 2460 Eastern Av  
 Daub Jos. 1814 Elm  
 DAVIDSON PHILIP, 3 E. Court  
 Degischer Ernst, 806 E. 3d  
 Denier James, 3904 Colerain Av  
 Denier W. E. Spring st. and Winton R'd,  
 Winton Place  
 Denning T. 1179 Sherman Av  
 Derrick Chas. 731 Clark  
 Dette Henry C. 33 Fuller  
 Dickmann H. 901 Poplar  
 Dienst Chas. s.e.cor. Halstead and Eliza  
 Dinkelaker Ernst, n.w.cor. Kenyon Av.  
 and Linn  
 DINKELAKER F. JR. 345 W. 5th..\*2365—3  
 Dinkelaker Henry, 2200 Vine  
 Dinkelaker G. & J. 109 W. 5th.....\*714  
 Dolt David, n.w.cor. Price and Grand Avs  
 Dowd David, 567 E. 8th  
 Drucker Henry, 1045 Freeman Av  
 Duerner John, 46 Elm  
 Dupuy Jas. 1638 Eastern Av  
 Edrick Hy. n.e.cor. Gest and Wilder Av  
 Esslinger John, 671 Western Av  
 Fangmann L. H. 440 Elizabeth  
 Farrell E. J. 2046 Florence Av  
 Fehr Wm. 422 Bank  
 Feicker Paul, 4033 Hamilton Av  
 Feldkamp Benj. n.e.cor. Hunt and Broad-  
 way .....\*107  
 Ferree Bud, 55 Worth st.  
 Fischer Geo. 1227 Bates Av  
 Fisher Frank, 1612 Dudley  
 Finnegan John J. 403 Oregon  
 Fosdick L. R. Price and Summit Avs  
 .....\*7225  
 Franzman Fred. Harrison Av. nr. White  
 Fries Mrs. K. 123 W. Liberty  
 Fries H. S. Auburn and Gilman Avs.\*5280  
 Furke F. B. 1711 Elm  
 Gander Alois, 3534 Warsaw Av  
 Gantz A. L. 1381 Harrison Av  
 Gerdt John, 164 Dreman Av  
 Gischel C. 49 15th  
 Glaab Adam, 100 Llewellyn  
 Gloeckner & Ruschell, 1809 Vine  
 Goekemeyer A. & Son, 1128 Draper  
 Gough John, Marquis near Burbank  
 Gramp Geo. 118 W. Front  
 Greiner Wm. 2901 Colerain Av  
 Greulich Leo. 1718 Vine  
 Gries Jos. 1866 Westwood Av  
 Griese Alfred, 205 Findlay  
 Grimme Henry, 1215 Freeman Av  
 Grimmelsman Fred. 1607 Queen City Av  
 Grumbacher Albert, 500 W. 9th  
 Haller Henry, 1808 Race  
 Halleran M. J. 2716 Madison Road, E. Wal-  
 nut Hills  
 Hammer L. S. 407 Sycamore  
 Harig Philip, 1 Winkler  
 Hausfeld Henry, 110 E. 6th  
 Heckel Chas. cor. Columbia and Taylor  
 Avenues  
 Heinlein C. F. 3812 Colerain Av  
 Hemsath Henry. 1010 State Av  
 Hess A. 430 W. 7th  
 Hess Henry H. 2500 W. 6th  
 Hessemann A. 722 W. 4th  
 Hilpoldsteiner Martin H. 1726 Blue Rock  
 Hippe Henry, s.w.cor. New and Broad-  
 way  
 Hoffman Frank, 605 Lock  
 Hoffman M. jr. 189 W. 6th.....\*667  
 Hoffmann Philip, 1307 Mulberry  
 Hohne Fred. Central Market, 618 Mound

## DAILY MARKETS—Continued.

Homan Louis, s.w.cor. Morgan & Kenton  
 Howard W. E. 2540 Western Av  
 Hoppe Chas. 1445 Walnut  
 Huelsmann A. 1171 Sherman Av  
 Huenefeld Ed. 321 E. Liberty  
 Huheey J. E. 6 Auburn Av. and 109 W. 6th  
 .....\*5635  
 Hulsmann & Co. 2151 W. 8th  
 Hummell Geo. 1401 Elm  
 Hust M. 787 W. McMicken Av  
 Huttenbauer Emil, 647 Walnut  
 Ison Richard F. 326 E. 4th.....\*578  
 Jackobe Fred. 902 John  
 Jamison J. M. 953 Clinton  
 Jansen Bros. 1643 Vine.....\*505  
 Janssen Henry, 1508 Elm  
 Janson Val. 72 St. Gregory  
 Kabel Chas. 931 W. Liberty  
 Kahn's E. Sons, 1431 Central Av  
 Kassman F. 78 McLean Av  
 Kattus Chas. 2108 Ravine  
 Kattus Ferd. 137 W. McMicken Av  
 Kattus Frank, 1515 Linn  
 Kattus Joseph, 1537 Bremen  
 Kattus Valentine, 2037 Elm  
 Kavanaugh E. G. 8th and Summit Av\*7624  
 Keckritz Albert, 337 Baum  
 Keeshan T. J. 635 E. McMillan  
 Kenkel Henry, 2401 Spring Grove Av  
 Kidney Wm. T. 642 W. McMicken  
 Kissinger Chas. & Co. s.s. Auburn Av.  
 east of Sycamore  
 Kitchen Louis, 62 Worth  
 Klarman C. W. 3662 Warsaw  
 Klatte Jno. F. 1023 Broadway  
 Klekamp Frank, 1909 Gest and 408 W.  
 Court  
 Klensch Fred. 1407 Central Av  
 Kline C. 2702 Eastern Av  
 Kline Wm. 2709 Eastern Av  
 Kluger Joseph, 538 W. Liberty  
 Knips Wm. 1556 Freeman Av  
 Knüttel Joseph, 440 Elizabeth  
 Knudten Claudius, 1633 Race  
 Koehler John C. 813 Locust  
 Koett Peter, 2484 W. 6th  
 Koetter E. 624 W. McMicken Av  
 Kothhoff F. & C. s.e.cor. Shilbito and  
 Bellevue Av  
 Korthaus J. 1755 Denham  
 Krepper E. W. 1406 Eastern Av  
 Krieg John, 1035 Dayton  
 Krieg Wm. 940 W. McMicken  
 Krug & Dickman, 701 W. 4th  
 Kuehnlein Jno. 929 Everett  
 Kuhn's M. Sons, 273 W. McMicken Av.  
 .....\*2343  
 Kyte Ambrose, 426 Lock  
 Lahmann A. H. 1125 Elm  
 Lammerding F. H. 736 W. 5th  
 Lamping J. G. 413 Stone  
 Lange H. 1447 Main  
 Lehn John A. 1710 Vine  
 Letto Jno. F. 530 E. Pearl  
 Lierman August, 2399 Vine  
 Linnemann J. H. 825 and 827 E. 3d  
 Loewenstein Gus. Jr. & Co. n.e.cor. 6th  
 and Mound.....\*7649  
 Branch 919 E. McMillan.....\*5526  
 Loge John, 823 Clark  
 Lowenstein M. & Co. 2829 Woodburn Av.  
 .....\*5862  
 Lohrey Jacob, 45 Kindel Av  
 Lummel N. 2403 Colerain Av  
 Luebbe Louis, 1417 State Av  
 Luers Herman, 911 Baymiller  
 Madaka Fred. 335 W. Court  
 MATZNER R. 335 W. Front  
 Mayer Frank, 2939 Eastern Av  
 Megerle Chas. 607 Broadway and 8th and  
 Central Av. Newport, Ky.....\*4235  
 Merkl Mike, s.w.cor. Linden and Den-  
 ham  
 Merz Christian, 1020 Central Av  
 Metz John, cor. McMillan and Gilbert Av  
 Metzger F. 3005 Colerain Av  
 Metzger Ferd. n.w.cor. Moore and Liberty  
 Meyer Albert T. 2351 Boone  
 Meyer Chas. D. 708 W. 3d

## DAILY MARKETS—Continued.

Meyer Margaret, 1640 Vine  
 Meyer Carl, 793 W. 6th  
 Meyer & Ernest. 435 E. 3d  
 Meyer Henry, s.w.cor. 8th and Freeman  
 Avenue  
 Meyer Robert, 1127 Walnut  
 Miller M. Vine and Corry.....\*5569  
 Miller John, 4185 Hamilton  
 Misrach David, 1527 Central Av  
 Moder Anthony, 461 W. McMicken Av  
 Moder Chas. 2723 Vine  
 Moeschl Frank, 2014 Vine  
 Moran H. W. Bros. 112 W. 6th  
 Moran T. B. 203 W. 6th  
 Mountain & Shappell, 338 E. Pearl  
 Mueller Jacob, 170 W. Liberty  
 Mueller P. 735 Clark  
 Mueller Jos. 420 Mill  
 Naberhaus Fred. Kenyon Av and Bay-  
 miller  
 Naber & Darpel, 525 W. 5th  
 Nagg John, 2022 Vine  
 Nicolay Chas. 1401 Bremen  
 Nieman Frank, n.w.cor. 8th and Harriet  
 Nieneber & Baer, 1702 Linn  
 Noppenberger Bros. n.w.cor. Hackberry  
 and Dexter Av. Walnut Hills  
 Nugent Geo. F. 604 Central Av  
 Obermeyer Henry, 37 W. Court.....\*1216  
 O'Connor Ed. Kirby Av. nr. Frederick  
 Ohlhouser Wm. 698 W. 5th  
 Oldindick H. 1528 Frederick  
 Orleman Peter, 1537 Baymiller  
 Orlik A. 1225 Bremen  
 Oscherowitz Isaac, 549 W. 6th  
 Oscherowitz S. 577 W. 6th  
 Overberg & Kruse, 2025 Madisonville Av  
 Pague John, s.e.cor. Baymiller and Hop-  
 kins  
 Pessler John, 1724 Vine  
 Peters A. 3011 Colerain Av  
 Peurrung Jos. s.w.cor. Clark and Bay-  
 miller  
 Pfaff David, Westwood  
 Pfaff Frank, 1304 Sycamore  
 Pfohl Mrs. K. 21 Green  
 Pilhashy Herman, 1058 Cutter  
 Pluckerbaum C. E. 903 W. 5th  
 Poggendick H. 1722 Linn  
 Poseiner Wm. 1611 Central Av  
 Poseiner Chas. 1535 Jones  
 Postler Geo. 123 E. McMicken Av  
 Postler John, 2256 Spring Grove Av  
 Preising Fred. 826 Main  
 Rabenstein Geo. W. 50 St. Gregory  
 Rath Chris. 59 E. Clifton Av  
 Rau Fred. sr. 303 W. 6th  
 Reichel C. 227 W. 15th  
 Reineke Edw. s.w.cor. Mississippi and  
 Carpenter Avs. Riverside  
 Reineke Fred. 1523 Central Av  
 Reinert Louis, W. McMillan and Wheeler  
 Reuss Veit, 848 Barr  
 Reyle John, 293 W. McMicken Av  
 Rice B. 119 W. Court  
 Richt Chris. 3005 Falke  
 Richt F. 130 E. 9th  
 Risch H. 2025 Vine  
 Ritter J. 143 W. 6th  
 Robinson Daniel, 403 W. 6th  
 Robinson H. 336 E. 6th and 1039 Central Av  
 Roll Louis, 2018 Western Av  
 Roth Chas. E. & Co. 1039 Freeman Av\*7918  
 Roth S. 655 W. Court  
 Rothacker Fred. 32 E. Molitor, Corryville  
 Rottmueller Frank, 5 W. 15th  
 Runke Geo. J. 1122 Gest  
 Rutterer Edw. 3411 Eastern Av  
 Saeger Mrs. Fred. 1983 Central Av  
 Schafer Geo. M. 202 Kenyon Av  
 Schafer J. & A. 504 Laurel  
 Schaffer Jno. 1219 Main  
 Schatzmann Geo. 2853 Colerain Av  
 Schellhamer A. 1344 Main  
 Schellhamer & Kreig, 808 Jefferson Av  
 Schentler Jos. 7 W. 12th and 1716 Vine  
 Schiermeyer C. L. 910 W. Liberty  
 Schickling Michael, 184 Bank  
 Schilling Wm. 966 W. 5th  
 Schillmoller Jos. 549 Woodward

## DAILY MARKETS—Continued.

Schlereth B. 808 Everett  
 Schmidt C. 316 Webster  
 Schmidt Oscar, Bellevue Av. and Donahue  
 Schmitt C. 1206 Bank  
 Schneider Fred. 2114 Freeman  
 Schneider Jos. 400 Woodward and 1209 W  
 6th  
 Schock B. T. jr. 1171 Harrison Av  
 Schoenfeld Bernard, 1114 Budd  
 Schoenfeld Henry, 936 Hopkins  
 Schoepfel Geo. Reading Road  
 Schoeny & Son K. E. 130 W. 6th  
 Schoettinger Ed H. 2346 Symmes  
 Schomacker B. H. 613 E. Pearl  
 Schroer John, Madisonville Av. near  
 Hackberry  
 Schrooth John, 316 Plum  
 Schueler Louis, 4193 Spring Grove Av  
 Schuler Jacob, 609 W. Court  
 Schulze Chas. Ludlow and Cooke Avs.  
 Clifton .....\*5562  
 Schumacher S. 1605 Walnut  
 Schurr John, 243 Borden  
 Schwamber Jos. 603 State Av  
 Schwarte John, n.e.cor. Plum and Front  
 Schwartz Jos. s.w.cor. 8th and Carr  
 Schweinefus Geo. A. 1614 Eastern Av  
 Schwietering H. 601 E. 6th  
 Seitz Henry, 1753 Sycamore  
 Seitz Jno. 1536 Harrison Av  
 Settelmayer Bros. 925 E. McMillan....\*5929  
 Seufferle Bros. 1901 Baymiller  
 Sharp Harry, 708 Freeman Av  
 SIEBERT EDWARD, 998 and 1000 E. 3d  
 Siefke Jos. 706 E. Pearl  
 Siess C. 503 Broadway  
 Silber Chas. 1127 Poplar  
 Simon Joe, 442 Bank  
 Sindlinger & Hagner, 105 E. Court  
 Springer John, 743 Everett  
 Steinborn Otto, cor. Seminole and Molitor  
 Steiner M. H. 1726 Blue Rock  
 Stepp Walter, 1205 E. 3d  
 Stieg Frank, 1612 Dudley  
 Sullmaier Chris. n.w.cor. Clay and Al-  
 lison  
 Stolz Eugene, 502 E. Liberty  
 Stone L. 2073 Eastern Av  
 Storey Geo. & Co. 448 E. Pearl.....\*1552  
 Strauss Leopold, 2833 Woodburn Av  
 Stump C. A. 434 E. Pearl  
 Sucher B. 1903 Queen City Av  
 Swinson Jas. 715 W. 2d  
 Tasker Walter, 3938 Eastern Av  
 Tepe Bros. 1309 Linn  
 Theis Jno. 2500 Spring Grove Av  
 Theobald Ch. 1413 Race  
 Thinner Phillip, 1797 Queen City Av  
 Thinner N. jr. 515 Wade  
 Trauth J. 465 Klotter Av  
 Treiber Jacob, s.e.cor. Oliver & Baymiller  
 Trier Jno. 3011 W. 6th  
 Uebel Chas. 8 W. McMicken Av  
 Uffelman Christ. 1832 Freeman Av  
 Upsing Louis, 1700 Carll  
 Vail's Provision House, 432 W. 5th  
 Victor Anthony, 1637 Harrison Av  
 Volkert Mathew, 3847 Colerain Av  
 Waaser Chas. 263 Conroy  
 Wade Street Market House, Wade, bet.  
 John and Cutter  
 Walters Bros. 1437 Main  
 Washington Meat Market, 1331 Vine  
 Wassler Edmund, 115 W. 15th  
 Wassler Eugene, 1025 Wade  
 Watt & Brooks, 3311 Eastern Av  
 Watter J. F. 1426 Eastern Av  
 Weber Chas. 2613 Vine  
 Weber Geo. Glenway Av. near First Av  
 Wehrung Christ. 206 E. Clifton Av  
 Weingartner H. 500 Richmond  
 Weirich Casper, 2603 Eastern Av  
 Weiss Jos. 850 W. 5th  
 Weiss Jno. 1685 Blue Rock  
 Weitzel Geo. jr. 77 Findlay  
 Weitzel Jno. 205 Findlay  
 Wells C. M. 4038 Colerain Av  
 Wendel Jacob, 1670 Central Av  
 Wernke Herman, 754 Clinton

## DAILY MARKETS—Continued.

Wessel Chas. 502 E. Liberty  
 Westermann C. H. 763 W. 8th  
 Whitney Elmer, 2017 W. 6th  
 Wieger R. 1203 Hopple  
 Wiesinger Aug. 529 W. Liberty  
 Winter Chas. s.e.cor. 5th and John  
 Winter Mary, 621 Sedan  
 Winter V. 1709 Central Av  
 Witznbacher Peter, 511 Wade  
 Woellner Jacob N. n.w.cor. Liberty and  
 Sycamore  
 Wolff E. M. 1031 Freeman  
 Wolter Wm. 1041 Wilstach  
 Wortman C. W. 3500 Eastern Av  
 Wurster Geo. 3092 Colerain Av  
 Zieres H. n.w.cor. Hughes and Liberty

---

**Dairies.**

Abaccherli Bros. Westwood  
 Allgeyer Clemens, 4148 Spring Grove Av  
 Arens Henry, 1723 Pleasant  
 Ashmann A. B. & Co. 501 W. 9th....\*7451  
 Barhorst H. Colerain Av. west of corpo-  
 ration line  
 Berling H. Howell Av  
 Berns J. Colerain Av. near Tollgate  
 Bockerstette F. 1666 Westwood Av  
 Bockerstette Mrs. Henry, Selim Av. Barrs-  
 ville  
 Boehnlein Elizabeth, Selim Av. 30th Ward  
 Bomhoff Herman H. s.w.cor. Scioto and  
 Rochelle  
 Bradford John A. 811 Elm  
 Bosse August, Kirby Av. nr. corporation  
 line  
 Bosse Geo. Vaughn Road nr. Delhi Av  
 Bosse H. 1598 Gest  
 Bracker H. 2849 Columbia Av  
 Buhrmann Mary, Riverside  
 Burger Albert, Kirby Road nr. corp. line  
 Burger H. Hamilton Pike, Cumminsville  
 Buschelman A. West Fork Creek Road  
 Chapman Thos. J. Carthage Pike, Clifton  
 .....\*5468  
 Collins H. Stewart, Collins Av. east of  
 Hamilton Av. Cumminsville  
 Coors Henry, Selim Av. Barrsville  
 Dieckhaus Herman, 2434 Spring Grove Av  
 Dietz John, Montrose st. St. Peterstown  
 Edgeton Farm Dairy, depot 454 W. 5th  
 Eickhoff Henry, Grandin Road, East Wal-  
 nut Hills  
 Enderle & Bro. Plymouth Av. 30th Ward  
 Even Bernard, 1032 Evans  
 Fangman August, Harrison Pike west of  
 tollgate  
 Feeny Patrick, Hillside Av  
 Fennen Gerhard, Riverside  
 Fischer Herman, s.e.cor. Wallace and  
 Liberty  
 Fischer Louis & Bro. Evans st. 22d Ward  
 FRENCH BROS. DAIRY CO. THE, 316  
 and 318 W. 7th.....\*2209  
 Grothaus Henry, Selim Av. 30th Ward  
 Haverkamp Henry, Harrison Pike near  
 first tollgate  
 Heien H. C. 404 Gest west of Millcreek  
 Heitel Gerhard, Selim Av. Barrsville  
 Herzog August, Bates Av. near McMick-  
 en Av  
 Hesselbrock H. Selim Av. Barrsville  
 Holthaus & Co. Kirby Av. Cumminsville  
 Humminghake Henry, jr. rear Fleisch-  
 mann Distillery  
 Kautz Adam, s.e.cor. Dane and Knowlton  
 Kist Lorenz, 1263 Knowlton  
 Kist Reinhard, Kirby Av  
 Klostermann Henry, 420 Gest  
 Koenig Chas. Kirby Av. north of corpo-  
 ration line  
 Koester Fred. Cummins st. Fairmount  
 Koopman Casper, Evans st. 22d Ward  
 Koopman John B. 462 Gest  
 Kraus John Fred. Lafayette Av  
 Krause Ferd. Colerain Av. near Ammon  
 Avenue  
 Kroeger Jos. & Co. West Fork Creek,  
 Millcreek Township

## DAIRIES—Continued.

Kruger W. D. Madisonville Av. opp. Erie Avenue  
 Kruse Elizabeth, 1605 Gest  
 Kunkemoeller John, 1580 Gest  
 Lynch Ann, 2139 Columbia Av  
 Maas John, Bates Avenue  
 Maier Xavier, 110 W. Clifton Av  
 Mandery John, 2055 Harrison Av  
 Mathews John, 124 Molitor  
 McCafferty J. B. Riverside  
 McCartney Chas. Riverside  
 McCartney Hugh, Riverside  
 Mehmert Jos. Kirby Road, Cumminsville  
 Meier Wm. Westwood  
 Mendle H. 123 W. 15th  
 Menke Henry, Selim Av. Barrsville  
 Mode S. L. 1401 John  
 Moeggenberg A. B. Kirby Av. Cummins-  
 ville  
 Moening Wm. Evans st. 22d Ward  
 Moormeier Geo. Blair Av. nr. Woodburn  
 Avenue  
 Moreland Thos. M. Evans, north of Gest  
 Morgenroth Jos. Kirby Av. near corpora-  
 tion line  
 Mueller John, 1600 John  
 Mueller Jos. foot of Turkey Bottom Road  
 Muetter Frank, Bates Av. near McMicken  
 Muiter August, Geringer, near Spring  
 Grove Av  
 Murr Wm. Shillito St. Avondale  
 Niederhauser Fred. 1012 W. McMicken Av  
 Niehoff Jos. Clara st  
 Ocke Henry, Colerain Av. opp. Virginia  
 Av. Cumminsville  
 Olding Josephine, Clara st. Barrsville  
 Oscherowitz Geo. Riverside  
 Palte Henry, 2149 Baltimore Av  
 Patterson M. Riverside  
 Pettit Gus, Vaughn Road  
 Preuth B. 1594 Gest  
 Ratner B. 2951 W. 6th, Riverside  
 Richter H. & B. West Fork Road  
 Ripley County Milk Co. 292 Findlay, 1314  
 Central Av. 808 Vine, and John and  
 Ninth  
 Roberts E. Westwood  
 Roling Clemens, e.s. Miami Canal bet.  
 Ludlow and Dixmyth Avs  
 Romer Kate, 710 Mound  
 Ruther John T. West Fork Creek Road  
 Schmidt G. s.w.cor. McMicken and Mar-  
 shall Avs  
 Schmiesing Fred. Edwards Av. Hyde Park  
 Schmiesing Louis, Montgomery Pike near  
 Duck Creek Road  
 Schroeder Fred. 2135 Western Av  
 Schwepe A. & J. e.s. Edwards north of  
 Grandin Road, East Walnut Hills  
 Seifert Frank, 1251 Knowlton  
 Sillies Jos. Selim Av  
 Sommermeyer August, Kirby Av. Mill-  
 creek  
 Stagge Henry, Observatory Av. Mt. Look-  
 out  
 Stagge Herman, Duck Creek Road, E.  
 Walnut Hills  
 Stegman Mrs. Lizzie, s.e.cor. Linwood and  
 Delta Avs  
 Thale & Brickweg, Mitchell Av  
 Thomas Herman, Delhi Pike, Delhi Tp  
 Thompson G. P. 960 W. 8th  
 Townsend John, rear Fleischmann's Dis-  
 tillery  
 Union Dairy Co. 35 Walnut  
 Vincent Edward F. Westwood  
 Von Stein Jos. Kirby Road  
 Weber B. Jos. Mears Av. Avondale  
 Weis Louis, Kirby Road  
 Westerkamm John, 2917 Sidney Av  
 Westerkamm & Reusing, Bates Av. nr.  
 McMicken Av

## DAIRIES—Continued.

Western Dairy Co. 1211 Main, 133 W. Elder,  
 756 Linn, 23 W. Court, 31 W. Elder, 312  
 W. 6th and 410 W. 6th  
 Wibbeling Herman, 2175 Amor Place  
 Wieghaus Henry, w.s. Berlin, north of  
 Gest  
 Willen Wm. e.s. C. H. & D. R. R. north  
 of Queen City Av  
 Willson W. D. 667 Linn, 343 E. 5 h.....\*1795  
 805 W. Liberty, 696 W. 5th, 1023 Free-  
 man Av. 533 W. 6th, 520 Clark, 319  
 Freeman Av. 56 Clark, 347 Liberty and  
 1202 Broadway  
 Wolf G. H. Hamilton Av. north of Fred-  
 erick Av  
 Wuellner Aug. 1028 Berlin  
 Wuennemann J. H. 1592 Gest  
 Wunker Henry, Clifton Springs, Millcreek  
 Township  
 Zepf Louis, B. & O. S. W. R. R. east of  
 Dodsworth's Distillery

## Dancing Academies.

Cincinnati College of Dancing, 416 Walnut  
 Geyer Chas. L. W. n.e.cor. 6th and Walnut  
 Graeser L. s.w.cor. 6th and Vine  
 Lampe Geo. J. 414 W. 6th  
 Pinguely Mons. Clarence, n.w.cor. 7th  
 and Elm  
 Spills J. C. & Daughters, s.w.cor. 4th and  
 Plum  
 STOWELLS F. AUSTIN, College Bldg.  
 416 Walnut  
 Thomas Erwin, 1047 John  
 Wells Florence, 714 W. 8th  
 Wright Prof. J. W. n.w.cor. 15th and Elm

## Dashes and Fenders.

DASH & CARRIAGE GOODS CO. THE,  
 1012 to 1020 Wade.....\*7650

## Decorative Art Rooms.

Bunker Wm. J. 522 Race  
 Decorative Art Co. The, 112 W. 8th....\*1931  
 Hurm Chas. F. s.e.cor. 7th and Race  
 VERGES MISSES E. & P. 115 E. 12th

## Decorators.

Cotter Wm. 15 Abigail  
 Drummond J. E. rear 6 Boothal  
 EVANS FRANK B. 525 Walnut  
 Graef Callahan, 3043 Woodburn Av  
 GRATER LOUIS P. 223 E. Pearl  
 Pierpont J. C. n.w.cor. 3d and Main  
 Holthaus Arnold, 1322 Linn  
 Holthaus Gustav. 37 W. 12th  
 Lay W. A. & Co. 337 Sycamore  
 Neuman & Co. 142 E. 4th.....\*2442  
 Railsback & Pierce, 33 Saunders  
 Robisch Edw. F. 1934 Vine  
 SAGARS JOHN C. 608 and 610 Elm  
 STROMSTADT & SCHLOSSER, 735 Mc-  
 Millan .....\*5984  
 Tomoor L. & Co. 40 Perin Bldg.....\*1244  
 Wrampelmeier F. & Son, 409 W. 5th\*7864-3  
 Wildt Chas. E. & Son, 204 E. Pearl....\*1307

## Dental Instruments.

(See Surgical and Dental Instruments.)

## Dental Depots—Dentists' Supplies.

AUTENREITH W.M. 13 E. 6th.....\*286  
 Crocker S. A. & Co. 37 W. 5th.....\*882  
 Cutter Andrew, 111 W. 6th  
 Fells George W. 113 W. 6th.....\*1728  
 Spencer M. A. Co. The, s.e.cor. 4th and  
 Walnut .....\*2224

## Dentaphones.

American Dentaphone Co. s.e.cor. 6th and  
 Sycamore

## Dentists.

Abeles E. J. 33 W. 7th and 4176 Hamilton  
 Avenue  
 Albany Dentists, 136 W. 4th  
 Allen J. C. 147 W. 6th  
 Amann A. L. & Badger, Odd Fellows'  
 Temple .....\*725  
 Amann A. L. Odd Fellows' Temple....\*725  
 Badger C. P. Odd Fellows' Temple....\*725  
 Barlow Chas. H. 105 W. 9th  
 Barnes E. A. n.w.cor. 12th and Vine  
 Belknap W. H. 908 Vine  
 Bettman Wm. A. 15 Glenn Building..\*190  
 Betty E. G. 34 W. 8th  
 Booren C. E. Flat 1, 43 W. 5th  
 Boston Dental Parlor, 10 W. 7th  
 Bradford A. J. 32 E. 9th  
 Bradford C. N. & Wife, 912 Hawthorne Av  
 Bradford J. W. 716 Race  
 Broadwell E. D. n.e.cor. 7th and Vine  
 Buxbaum A. I. F. 937 E. McMillan....\*5926  
 Callahan J. R. 25 W. 8th.....\*1791  
 Cavagna J. C. 127 W. 8th  
 Cincinnati College of Dental Surgery, 233  
 W. Court  
 Cincinnati Dental Co. 34 W. 6th  
 Clancey A. H. 437 W. 7th  
 Clancey D. W. s.e.cor. 7th and John  
 Clayton J. F. 1614 Freeman Av  
 COCHRAN JOS. B. 22 and 24 W. 7th..\*2155  
 Collins W. C. 3d floor, Berkshire Bldg  
 Colton Dental Association, 9 E. 8th  
 Corwin B. F. 716 Race.....\*220  
 CREIGHTON W. H. n.e.cor. 6th & Elm  
 Dameron W. K. 118 W. 6th  
 Dann Chas. N. 116 W. 7th.....\*1048  
 DeJohns Isidore, 13 W. 9th and 902 Vine  
 Dennis J. W. 610 W. 9th.....\*7919  
 Dillon Mrs. Jessie B. 805 Race  
 Donough J. Ormsby, 38 W. 6th  
 DONSTON EDGAR P. (NEW YORK  
 DENTAL PARLORS) 22 E. 5th  
 Downey S. J. 912 Neave Building  
 Downing H. A. 10 E. 7th  
 Electric Dental Co. 622 Vine  
 Emminger A. E. 204 W. 4th  
 Fahnstock & Fahnstock, 6 Berkshire  
 Building  
 Fletcher M. H. 11 E. 7th  
 Gagnon Geo. 22 E. 5th  
 Gellhaar T. C. 1105 Main  
 Gensley Wm. H. s.e.cor. 7th and Elm  
 Gercken J. W. 529 Race  
 Gibbons Theo. 1317 Main  
 Gibbs Shelby, 607 Race  
 Gillett W. H. 1436 Freeman Av  
 Gott Hubert H. 632 Race  
 GRAY C. P. s.e.cor. Longworth and Race  
 .....\*2525  
 Great Western Dental Co. 38 W. 6th  
 Hamilton Frank P. 129 W. 7th.....\*1407  
 Harris Sara S. 1029 E. McMillan  
 Harcourt Chas. G. 122 W. 6th  
 Harcourt Edwin E. 122 W. 6th  
 Harcourt T. J. 122 W. 6th  
 Hargrove G. H. n.w.cor. 5th and Central  
 Avenue  
 Habton H. E. 110 W. 7th  
 Hill & Mann, Albany Dental Assn. 136 W.  
 Fourth  
 Hill's Dr. C. L. Dental Ass'n, cor. 7th and  
 Race  
 Hockman L. D. 130 Garfield Place

## DENTISTS—Continued.

Homan W. J. 902 Race  
 Hulick W. O. 21 W. 8th.....\*1930  
 Hunter Frank A. 25 W. 8th.....\*1791  
 Hunter W. H. H. Melodeon Bldg. n.w.cor.  
 4th and Walnut  
 Hussey I. F. 27 W. 7th.....\*1421  
 Hussey S. H. 12 E. 7th  
 Ingram B. P. s.e.cor. 8th and Race  
 Irwin Jas. T. 136 W. 7th.....\*894  
 Jack Wm. R. 22 E. 5th  
 Junkerman G. S. 20 W. 9th  
 Keefer E. S. 607 Race  
 Kempton Wm. D. M.D. 19 E. 9th  
 Krueger, J. F. Room 5, 422 Race  
 Kumler A. A. Odd Fellows' Temple  
 Lang Jos. rear 2346 Ohio Av  
 Leahy J. W. Berkshire Building  
 Lindsey Wilbur P. Glenn Bldg. s.w.cor.  
 5th and Race  
 Locke W. S. 213 W. 8th  
 Lockman, jr. Wm. Berkshire Bldg  
 Long L. A. 1409 Elm.....\*153  
 Lush Frank A. s.e.cor. 7th and Elm.\*1242  
 McCormick A. K. 79 Glenn Bldg  
 McCormick T. F. 1127 Main  
 McGarry J. W. 122 W. 7th  
 McKellops Gerold C. s.w.cor. Clark and  
 Cutter  
 McLaughlin C. P. 130 Garfield Place  
 McLean Wm. T. 18 Glenn Bldg. 5th and  
 Race.....\*2485  
 Mann G. E. 136 W. 4th  
 Martin C. H. 141 E. 4th  
 Martin J. C. 38 W. 6th  
 Matlack H. C. 907 Neave Bldg  
 May J. F., M.D. 321 W. 5th  
 Miami Dental Co. 1127 Main  
 Miller J. Wiltshire, 116 W. 6th  
 Millman & Tailor, 10 W. 7th  
 Molyneaux Grant, s.e.cor. 7th and Elm  
 .....\*1242  
 Moore H. S. s.e.cor. 6th and Vine  
 Murphy Mrs. J. J. 541 Walnut  
 Murray W. P. 1106 Main  
 NEW YORK DENTAL PARLORS, 22  
 E. 5th  
 Nichols E. L. 147 W. 6th  
 Niedhamer Chas. W. 632 Race  
 Offatt Phil. M. 9 Glenn Bldg  
 Ohio College of Dental Surgery, n.e.cor.  
 Court and Central Av.....\*1049  
 Ohio Dental Laboratory, 264 Race  
 Ohio Steam Dental Co. The, 636½ Race  
 Pattie Alex. 1604 Chase Av  
 Porre R. J. 632 Race  
 Queen City Dentists, 43 W. 5th  
 Rees F. B. 18 W. 7th  
 Rightmier O. S. 4183 Hamilton Av  
 Robertson L. 636½ Race  
 Rose A. G. 116 E. McMillan.....\*5898-2  
 Rosenthal Chas. H. Room D, Pike Bldg  
 .....\*2166  
 Rothe Ernst H. 6 E. 13th and 695 W. Mc-  
 Micken Av  
 Sage Frank W. 131 W. 8th  
 Schuchardt C. A. 414 W. 8th  
 Schwartz E. J. 8 W. 7th  
 Schwartz H. 1614 Main  
 Scudder P. R. 910 Neave Bldg.....\*760  
 Shober C. F. 43 W. 5th  
 Sibbet C. E. 20 W. 9th  
 Siebern Stephen G. 22 and 24 W. 7th..\*2155  
 Smith Geo. W. 76 Glenn Bldg  
 Smith H. A. & H. T. 114 Garfield Place  
 .....\*1049  
 Smysor A. C. 325 E. 4th  
 Stephenson Thos. A. 323 W. Court  
 Stern Leopold, 439 Race  
 Stewart Walter P. 752 W. 8th  
 Storey Richard, 105 Odd Fellows' Temple  
 Sullivan W. J. Room 34, Glenn Bldg. s.w.  
 cor. 5th and Race  
 Sweny C. P. 706 Walnut  
 Swift E. B. 123 W. 8th  
 Swift Mrs. Z. V. 123 W. 8th  
 Swope Eugene, 924 Everett  
 Taft Wm. and John, room 12, Berkshire  
 Building .....\*1042  
 Taylor J. I. s.e.cor. 7th and Elm.....\*2504  
 Taylor R. E. & R. T. 337 E. 4th





## Maps,

Outline Machinery, Etc.

Engraved in Relief Lines.

## Designing,

FINE WOOD ENGRAVING,

SEND FOR SAMPLES.

### DENTISTS—Continued.

Taylor W. H. 3624 Eastern Av  
 Tolbert S. 612 Plum  
 Turner J. A. 237 E. 4th  
 Vandervort H. F. Berkshire Bldg  
 Vankirk J. C. 703 Vine  
 Volbracht H. & Son, 345 W. 4th  
 Ward Frank, 37 Glenn Bldg  
 Ware C. H. 9 W. 8th  
 Waterhouse J. H. McMillan and Kemper Lane  
 Weeks R. R. 1131 Vine  
 Williams W. M. 133 W. 8th.....\*2145  
 Witherspoon E. J. 9 Normandy Bldg  
 Woodrow A. S. 421 W. 7th  
 Woodward W. W. 34 W. 6th  
 Wright C. M. 434 W. 7th.....\*7053  
 Zenzelmeier J. F. 132 W. 9th  
 Zuenkeler Ferd J. 1904 Vine.....\*1404  
 Zumstein H. H. n.w.cor. 4th and Walnut

### Desk Manufacturers.

DIETZ J. F. & CO. 309 W. 3d.....\*2175  
 DORNETTE J. & BRO. 1250-1256 Harrison Avenue .....\*7040  
 Hagmeier J. n.e.cor. Colerain Av. and Dorman, Cumminsville  
 Herbert P. Furniture Co. Vandalia Av  
 Kelsall Thos. Co. The, cor. McLean Av. and Richmond .....\*7147

### Desiccating.

Cincinnati Desiccating Co. The, United Bank Building .....\*929  
 Newport Desiccating Co. 1112 Orchard, Newport, Ky.....\*4295

### Detective Agencies.

DWYRE JAMES, Special Detective, City Bldg .....\*8000  
 Grannan's Detective Bureau Co. The, Pike Building .....\*1594  
 MILLER'S DETECTIVE AGENCY, n.e. cor. 4th and Walnut.....\*979  
 Mullen's Detective Agency, 46 Dickson Bldg .....\*1470

### Designers.

(See also Engravers.)

American Process Engraving Co. 120 Longworth .....\*2260  
 Arnold Wm. 53 Blymyer Bldg  
 ART PRINTING BUREAU, 502 Main  
 Bagley T. K. 132 Longworth  
 Bann Jas. 141 E. 4th  
 Bassett J. R. n.w.cor. Pearl & Plum..\*952  
 BOGER FRED. 78 Perin Building....\*1759  
 Bonhajo & Weber, 37 W. 5th  
 Cincinnati Lithographic Co. 12 W. Court .....\*795  
 Clegg, Goeser & Co. 215 W. 4th.....\*1635  
 Cohen & Co. 128. Longworth.....\*563  
 Earhart & Richardson, Nevada Bldg, 5th and Sycamore.....\*161  
 Folger Lewis B. 413 Vine.....\*360  
 HART & COHEN, n.w.cor. 5th and Central Av.....\*2365-3  
 HELLEBERG PHOTO-GRAVING CO. 717 Sycamore.....\*1316  
 Henderson-Achert - Krebs Lithographing Co. The, 414 Sycamore.....\*488  
 Industrial Art Co. The, 1709 Race, upper floor  
 McCORD WM. A. & CO. room 79, Carew Building  
 McFee R. J. & Co. Brandon Bldg. rear of Post-office.  
 MANN'S F. C. H. 98 Perin Building..\*1759  
 Mendenhall C. S. s.e.cor. Race and Longworth, 4th floor  
 Moellmann C. F. 1449 Walnut  
 Neubauer F. A. 614 Johnston Building  
 Pedretti's F. Sons, room 5, s.e.cor 9th and Main .....\*806  
 Pfeffer Frank, 79 Mitchell Building  
 Plaut & Goetheim, 169 Race  
 QUEEN CITY ELECTROTYPE FOUNDRY, 127 Longworth.....\*1334  
 SAGARS JNO. C. 608-610 Elm  
 Smith & Morris, 48 Perin Bldg  
 Steen & Hart, 532 Main  
 Tedesche F. 1119 Race  
 Vockell P. 1805 Central Av  
 Vollbracht H. & Son, 345 W. 4th  
 Weaver & Co. Glenn Bldg. 5th and Race  
 Weisbrodt H. W. Blymyer Bldg....\*1294  
 Williams J. A. room 42, Pike Building

# James O'Connor,

Nevada Bldg. S. E. Cor. 5th and Sycamore,

## DIE SINKER

\* — AND — \*

GENERAL ENGRAVER.

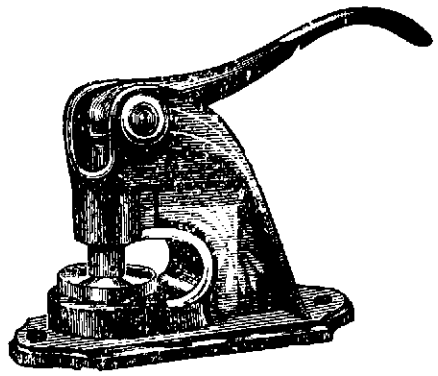

### *Manufacturer of Metal Signs,*

Steel Stamps, Dies, Alphabets and Figures, Burning Brands, Wax Seals, Door Plates, Medals, Badges, Baggage Checks, Soap Molds, Carriage Plates, Box Printing Plates, Embossing in Metals, Stencils, Inks, Brushes.

*Seal Presses for Lodges, Societies, Corporations, Notaries, Courts, Etc.*

I make a Specialty of Fine Steel Letter-Cutting of every description.

Societies wishing Badges would do well to get my prices before ordering elsewhere.



**DESIGNERS—Continued.**

Winter H. B. & Co. Pickering Building, s.e.cor. 5th and Main  
 Zepernick & Hartman, n.w.cor. 5th and Elm.

**Diamonds.**

(See also Watches, Clocks and Jewelry.)  
 Duhme & Co. cor. 4th and Walnut.....\*870  
 Eichelberger W. T. & Co. 221 W. 5th  
 Flint Frank, 605 Vine  
 Fox Bros. & Co. 18 E. 4th  
 Jewelers' Company, 37 W. 5th  
 Jonas, Dorst & Co. 415 Race  
 Keck Herman Manfg. Co. The 125 E. 4th  
 Michie Bros. 212 W. 4th.....\*699  
 Noterman Joseph & Co. 509 Race  
 Oelker Edward, 42 Emery Arcade  
 Oskamp Clemeas, 417 Vine.....\*49  
 Oskamp, Nolting & Co. 5th and Vine..\*528  
 Patton Alvin, 18 E. 4th  
 Peck S. M. 18 E. 4th  
 Plaut A & J. 105 W. 4th.....\*518  
 Plaut & Goetheim, 169 Race  
 Schwab A. G. & Bros. 25 E. 5th.....\*661  
 Simper Bros. 705 Vine  
 Smith Harry R. & Co. 137 E. 4th

**Diamond Setters.**

Eichelberger W. T. & Co. 121 W. 5th  
 Hug & Strunk, 512 Race

**DIAMOND SETTERS—Continued.**

Jewelers' Company, 37 W. 5th  
 Jonas, Dorst & Co. 415 Race  
 Keck Herman Manfg. Co. The, 125 E. 4th  
 Michie Bros. 212 W. 4th.....\*699  
 Nive.l James, 18 E. 4th  
 Noterman Joseph & Co. 509 Race  
 Oskamp, Nolting & Co. 5th and Vine..\*528  
 SCHOENER MAX, 34 E. 4th, upstairs

**Die Makers.**

CINCINNATI SCREW & TAP CO. THE, 2442 to 2454 Beekman.....\*7916  
 CINCINNATI SPECIALTY MANFG. CO. 22 E. 3d  
 Lape John & Co. 456 and 458 E. 2d  
 MOSER G. & SONS, 325 W 2d.....\*721  
 O'CONNOR, JAMIES, Nevada Building, s.e.cor. 5th and Sycamore  
 Sayre Jos. J. & Son, 112 E. 4th.....\*2435  
 STANDARD DIE CO. 456 and 458 E. 2d

**Die Sinkers.**

(See also Engravers and Die Sinkers.)  
 MOSER G. & SONS, 325 W. 2d  
 MURDOCK JAS. JR. 116 to 120 Longworth.....\*184  
 O'CONNOR, JAMES, Nevada Building, s.e.cor. 5th and Sycamore

**Dining Saloons.**

(See Restaurants.)

**Directory Publishers.**

CINCINNATI BUSINESS DIRECTORY, Spencer & Craig, publishers, Flint, Faulkner, Denman and Wade.....\*7285  
 Cincinnati Directory for Nurses, 18 Malvern Place  
 CINCINNATI ILLUSTRATED BUSINESS DIRECTORY, Spencer & Craig Printing Works proprietors, Flint, Faulkner, Denman and Wade.....\*7285  
 Williams & Co. general directory publishers, 204 Longworth

**Disinfectants.**

Cincinnati Aromatic Disinfectant Co. The, 408 Central Av  
 Joseph Moses P. 818 Summit Av  
 West Disinfecting Co. 507 Walnut

**Dispensaries.**

Cincinnati Homoeopathic Medical Dispensary, Pulte Medical College, s.w. cor. 7th and Mound  
 Miami Nose, Ear and Throat Dispensary, 1119 Elm  
 Queen City Private Dispensary, 719 Vine

**Distillers and Rectifiers.**

Amazon Distillery Co. 314 Hammond...\*638  
 Anchor Distilling Co. The, 112 W. Pearl  
 Anderson E. L. Distilling Co. Newport, Ky. cor. 6th and Monroe.....\*2253  
 Anderson & Nelson Distilleries Co. The, 226 E. 2d  
 Aurora Distilling Co. The, 344 W. 4th  
 Banner Distillery, 323 Sycamore  
 Beech Hill Distilling Co. The, 111 E. Pearl  
 Beechmont Distilling Co. The, n.w.cor. 2d and Race  
 Bellevue Distilling Co. The, 314 Hammond  
 Bernheim, Rexinger & Co. 319 E. 2d  
 Blackburn Distilling Co. 216 E. Front  
 Block Elias & Sons, 130 Sycamore...\*1074  
 Boone County Distilling Co. office 216 E. Front  
 Canman S. J. & Co. 327 Sycamore.....\*2203  
 Cereal Distilling Co. 429 E. Front  
 Cincinnati Distilling Co. The, 226 Main .....\*1327  
 Clermont Distilling & Mill Co. 321 E. 2d  
 Clifton Springs Distilling Co. The, Dodsworth Av.....\*7374  
 Consolidated Distilling Co. The, 6th and Millcreek .....\*7244  
 Cook C. B. Co. The, 34 Vine.....\*834  
 Corbin H. F. & Co. 106 W. 2d.....\*1725  
 Crown Distilling Co. 216 E. Front  
 Darling Distilling Co. 130 Sycamore.\*1074  
 DIAMOND DISTILLERIES, THE, 417 to 425 E. Pearl.....\*169  
 Distillery Milldale, Ky.....\*4159-2  
 Dodsworth C. Distilling Co. Lockland Av. Carthage, O.....\*5742-2  
 Edgewood Distilling Co. The, 607 to 609 Main .....\*1271  
 Fleischmann & Co. Plum and Perry.\*277-2  
 Distillery Riverside.....\*277-3  
 Frank Chas. & Co. 119 Sycamore  
 Freestone Distilling Co. 314 Hammond  
 Freiberg Distilling Co. 420 E. Pearl...\*185  
 Freiberg Isaac & Bro. 224 E. 2d.....\*1254  
 Freiberg J. & A. 58 Main .....\*1388  
 Freiberg & Workum, office 216 to 220 E. Front .....\*1265  
 Gerdes G. & B. 60 Main .....\*1396  
 Harris M. & Bro. 52 Main  
 Herzog Geo. & Co. 30 Main  
 Hirsch, Lowenstein & Levi, 529 to 531 Walnut .....\*755  
 Hoffheimer A. & Co. 123 Sycamore  
 Hoffheimer Bros. 123 Sycamore.....\*1335  
 Hollander H. & C. 322 E. 2d.....\*1306  
 Hume W. S. & Co. 213 Sycamore

**DISTILLERS AND RECTIFIERS—Continued.**

Johnson W. W. & Co. 120 to 122 Sycamore .....\*1179  
 Kenton County Distilling Co. 314 Hammond  
 Klein Bros. & Hyman, 121 Sycamore..\*1168  
 Lexington Belle Distillery, 221 E. 3d  
 Lick Run Distillery, 323 E. 2d  
 Live Oak Distilling Co. The, 317 Sycamore .....\*638  
 Loeb Adolph & Co. 221 E. 3d  
 Maple Brook Distilling Co. 126 Sycamore  
 Mayer Bros. & Co. 23 E. Pearl .....\*765  
 Mayer, Son & Co. 426 W. 4th.....\*1836  
 Mercantile Distilling Co. 130 Sycamore  
 Mihalovitch, Fletcher & Co. 336 and 338 E. 3d.....\*2383 and \*1099  
 Millcreek Distilling Co. The, cor. Evans and C. H. & D. R. R.....\*7215  
 And 1509 and 1511 W. 6th.....\*7244  
 Mountain Distilling Co. The, 223 E. 1d .....\*1172  
 Moyse Bros. 62 Main.....\*2097  
 New England Distilling Co. office 13 Main  
 Kentucky Central R. R. bet. Pike and 8th, Covington, Ky.....\*4014  
 Oakley Distilling Co. 223 W. 9th.....\*1673  
 Oakwood Distillery Co. 23 E. Pearl  
 Old '76 Distilling Co. The, 119 Sycamore;  
 Robson G. W. jr. & Co.....\*1351-2  
 Old Judge Distillery, 221 E. 3d  
 Peacock Distillery Co. 219 E. 3d.....\*1553  
 Penwick Distillery The, 130 Sycamore  
 Pogue H. E. Distilling Co. The, of Maysville, Ky. United Bank Bldg  
 Prinz V. & Sons, 912 Main.....\*1322  
 Queen City Distilling Co. 134 Sycamore  
 Rheinstrom Bros. 921 Martin.....\*1155  
 Roth & Halle, 11 St. Paul Bldg.....\*1003  
 Rubel & Herman Co. The, 337 Sycamore .....\*2203  
 SENIOR A. & SON, 1 to 5 Mitchell Bldg .....\*1282  
 Schwegmann's B. Sons, 534 Walnut...\*631  
 Silverman Jos. & Co. 223 Main .....\*2053  
 Smith Henry W. & Co. 344 W. 4th.....\*850  
 Spring Valley Distilling Co. 135 E. Pearl  
 Standard Distilling Co. 323 E. 2d.....\*1468  
 Star Distillery, 529 Walnut  
 Strauss, Pritz & Co. 52 Main.....\*1467  
 Sunnyside Distilling Co. office 344 W. 4th .....\*850  
 Susquehanna Distilling Co. 137 Sycamore  
 Taylor D. G. W. Co. The, 429 E. Front  
 Tullidge Frank G. & Co. 131 W. 4th...\*1661  
 Turner & Looker Co. The, n.w.cor. 2d and Race .....\*1965  
 Turner Wm. S. Distilling Co. The, 9 E. Pearl .....\*2176  
 Union Distilling Co. The, 1006 Richmond .....\*7968  
 Victor Distilling Co. 326 E. 3d  
 Walsh Jas. & Co. 3 Pike Bldg.....\*972  
 Westheimer Ferd & Sons, 11 E. Pearl.\*2286  
 White Mills Distillery Co. 123 Sycamore  
 White Oak Distilling Co. The, 730 W. 3d .....\*9042  
 Zeno Distillery Co. The, office 1010 Richmond

**Distillers' Agents.**

Clarkson A. E. 226 E. 2d.....\*124  
 Darnham M. & Son, 243 Main.....\*1399  
 Durner M & Co. 219 Main.....\*1553  
 Jacobson E. & Co. 279 Central Av. and 1601 Western Av  
 Loeb Bros. & Co. 129 Sycamore.....\*1672  
 Mosby, Raum & Cogreve, 115 E. 2d  
 Shields J. & Co. 226 Main.....\*1327  
 White John, 213 Sycamore  
 Wilson W. F. 135 Sycamore

**Distillers' Supplies.**

American Copper and Brass Works, 427 E. Front .....\*1415  
 Biles J. W. & Co. 213 Sycamore.....\*1098  
 Biles W. C. & Co. n.e.cor. 2d and Main .....\*2192

## DISTILLERS' SUPPLIES—Continued.

Bourbon Copper and Brass Works, 618 E. Front .....\*1936  
 Deckebach F. C. Sons Co. The, 129 W. Court.....\*2102  
 ELLERHORST J. G. & CO. 614 to 616 E. Front .....\*1530  
 Goepfer Herman & Co. Hunt, Canal and Sycamore .....\*932  
 Hoffman & Ahlers, 435 E. Front.....\*1378  
 McGowan John H. & Co. The, 54 to 58 Central Av.....\*788  
 Schwill A. & Co. 1826 W. McMicken Av .....\*1426  
 Schwill F. A. & Sons, 317 Main.....\*339  
 Wolff N. & Co. 1005 Walnut .....\*1508

## Doll Manufacturers.

ARNOLDT'S DOLL MANUFACTORY,  
 1111 Main  
 Cincinnati Doll Factory, 114 W. 5th  
 Klein Henry, 1421 Vine

## Drain Pipe.

(See also Lime, Plaster and Cement.)

Addyston Pipe & Steel Co. n.w.cor. 3d and Walnut.....\*1057  
 Cincinnati Sewer Pipe Co. s.w.cor. Water and Elm.....\*1979  
 McCarrmon L. H. & Bros. 854 W. 6th.\*7079  
 McCracken J. E. 628 E. Front.....\*1746  
 Moores & Co. 954 W. 5th.....\*7827  
 Sullivan J. A. 518 Central Av  
 Wolf Joseph H. 2165 Central Av.....\*7856

## Drayage and Express.

Barnett Oscar S. 411 W. 4th  
 Bonner W. H. 307 Donahue  
 Bowen R. W. 229 McFarland  
 Brandt G. 1 E. Front  
 Brinker G. H. 37 Walnut  
 CINCINNATI & CUMMINSVILLE EXPRESS, n.w.cor. 5th & Central Av.\*1135  
 Cincinnati R. R. Omnibus Co. and Baggage Express, 520 Race.....\*900  
 Cincinnati & Suburban Delivery Co. The, 509 Walnut.....\*1034  
 Cincinnati Transfer Co. The, s.w.cor. 2d and Vine.....\*673  
 CRAIG & MCSORLEY, 307 Neave Building .....\*1802  
 Crusoe John, Front & Suspension Bridge  
 Dixon W. J. 2379 Kemper Lane.....\*5864  
 Fische Otto H. 472 Burnet Av. Avondale  
 Frank John, 2411 Vine  
 Franz E. H. 409 Elm.....\*1325  
 Frech Fred. 26 E. Front  
 Gaus D. W. cor. Colerain Av. and Elmore  
 Hartling F. 811 Betts  
 Harper E. L. 527 Sycamore.....\*1779  
 Hill Wm. T. 111 E. Front  
 Hohne John & Co. n.w.cor. Warsaw Av. and Sturm  
 Hughes Peter, 517 Walnut.....\*1828  
 Janszen H. 1025 Rittenhouse  
 Letto J. F. 530 E. Pearl  
 Lind Oscar, 1714 Western Av  
 Littell Wm. J. 28 E. Pearl.....\*415  
 Little Robt. A. s.w.cor. Pearl and Plum .....\*1310  
 Lockland and Wyoming Express, 507 Walnut  
 Lubbers J. B. s.e.cor.2d and Main  
 Lutz John & Son, Cohoon st. O'Bryonville  
 McDevitt Wm. J. 26 and 28 W. Pearl....\*931  
 McGaun John F. 35 Vine  
 McHugh, The P. J. Co. 226 McFarland.\*957  
 McKone John, 130 Sycamore  
 Martin S. s.e.cor. 2d and Main  
 Merchants' Drayage Co. The, 313 Race  
 Gilday B. J. Supt.....\*1683

## DRAYAGE AND EXPRESS—Continued.

Miller Chas. 58 Main  
 Miller Louis, 114 E. 2d  
 Monroe's Lockland and Wyoming Express, 507 Walnut  
 Mullen Michael, 13 Longworth  
 Mundy Kate, 36 Main  
 National Parcel Express, 26 E. 6th....\*580  
 Newport & Cincinnati Express, 2d & Main  
 Osler A. W. n.e.cor. Elm and Water..\*1878  
 Price Hill Express, 606 Elm.....\*2307  
 Purves Wm. 279 E. Front.....\*1377  
 Reichel Chris. & Co. 27 W. Water.....\*1596  
 Reickel John, 703 Plum.....\*223  
 Reidy Wm. n.e.cor. Vine and Pearl..\*1653  
 Riley Jas. 15 E. 2d  
 Ryan P. J. 324 E. 3d  
 Schippers J. F. 436 Central Av.....\*1966  
 Schroder Bros. 65 Main  
 Shaw Jas. W. 207 Vine  
 Sorger Simon, Cov. & Cin. Express, s.c. cor. 2d and Main  
 Springard Transfer Co. 349 W. 4th  
 Stark Oliver, 52 Elizabeth.....\*5181  
 Stumpf Ben. 733 Gilbert Av. Walnut Hills  
 Switzer Frank, 606 Elm  
 Tabke Fred. 65 Main  
 Taphorn Aug. 10 W. 2d  
 Taylor John L. 317 Walnut  
 Viehmann, Cort & Co. 120 E. Front  
 Wallace Robert, 137 Sycamore  
 Warnke John, 117 E. 2d  
 WARTH M. office 35 W. Pearl.....\*1275  
 Welsh G. W. 906 John  
 Wheaton Bros. 406 Home  
 Wolfington & Kelch, 222 E. Front  
 ZIEGLER JOHN, 5th and Central Av.\*1135

## Dress-Cutting.

Bain Miss D. 439 Chestnut  
 Haines' School for Garment Cutting, 913 Vine  
 Houston Mrs. Josephine, Dayton and Linn  
 Krebs Leopold, 409 Race  
 McNally Miss A. M. 750 McMillan  
 Moody & Co. 411 Lincoln Inn Court  
 New Moody Dress Cutting School, 212 E. 5th  
 Robinson O. & Co. 3531 Warsaw Av

## Dressmakers.

Ackley Mrs. Jenny, 704 State Av  
 Ackva Josephine, 212 Orchard  
 Ahlborn L. & E. 1525 John  
 Ahlfeldt S. 151 E. McMicken Av  
 Alexander Mrs. Lizzie, 414 Central Av  
 Althaus Anna, 1019 Poplar  
 Andejaska Miss P. 15 Dandridge  
 Ange Eliza, 428 John  
 Apple Mrs. S. J. 2463 Eastern Av  
 Ast Helene, 1210 Jackson  
 Austin M. E. 708 E. Pearl  
 Bachmeyer E. 524 E. Liberty  
 Backhaus Anna, 2437 Spring Grove Av  
 Bain Dela, 439 Chestnut  
 Ballinger Lizzie, 756 Betts  
 Bange A. 710 W. 4th  
 Bannon Mary, 518 W. 9th  
 Barry Nora, 1061 Baymiller  
 Behymeyer Grace, 111 Garfield Place  
 Bennett M. E. 725 W. 4th  
 Bercaw L. B. 25 Concord Place  
 Berliner Bessie, 220 W. 14th  
 Bernard Maud, 1408 Elm  
 Bernitt F. & H. 359 Freeman Av  
 Bernitt, H. 9 E. 12th  
 Berry & Vogelbach, 29 Glenn Bldg  
 East Francis, 1638 Central Av  
 Betty Mary, 909 Elm  
 Biemann Ada, 306 E. Mulberry  
 Biesack Mrs. M. 45 E. McMicken Av  
 Billow Mrs. Mary, 510 W. 8th  
 Birkle Miss L. 206 E. Molitor  
 Blacklock Netta, Flat 12, 530 E. Pearl  
 Blank Rosa, 1107 W. 8th

## DRESSMAKERS—Continued.

Bcden Mrs. M. 77 E. McMicken Av  
 Boerger Kate, 1128 Garden  
 Bercherding Mary, 1721 Sycamore  
 Bowman Mrs. L. 110 W. 7th  
 Braden Emma, 680 State Av  
 Bradford Flora & Laura, 32 E. 9th  
 Bradhold Mrs. Celia, 1029 Wilstach  
 Bramlage Fannie, 1037 Rittenhouse  
 Brand D. 849 Hathaway  
 Braun Minnie, 103 W. 7th  
 Braun Wilhelmina, 103 W. 7th  
 Brennan Winnie, 439 W. 2d  
 Brennen Winnie, 709 W. 2d  
 Brosz A. & E. 1620 Bremen  
 Brittingham Mrs. M. 306 E. 3d  
 Brizzolara Julia, 528 E. 4th  
 Brown Mrs. B. J. 375 W. Court  
 Brown Emma J. 823 Findlay  
 Brown Mrs. M. 103 W. 7th  
 Bruck Mrs. C. 446 Bank  
 Bryant Ella, 557 W. Liberty  
 Buerkle Emma C. 2011 Linn  
 Bundy Emma, 735 Barr  
 Burkard Regina, 135 E. Canal  
 Burke Ann, Riverside  
 Burke Irene, 904 W. 7th  
 Burke Maggie, 723 Bauer Av  
 Burke, Mrs. S. 732 W. 9th  
 Burlage E. M. Laclede Av nr. Ross  
 Byrd Ollie, 334 W. 5th  
 Cady Miss A. B. 435 Carlisle Av  
 Cahill Maggie, 709 Mound  
 Carpenter M. J. 321 W. 5th  
 Carmody Kate, 16 E. 8th  
 Carrick M., 425 Broadway.....\*1567  
 Carrick M. 238 Pike  
 Carrington Mary A. 42 Webb  
 Carroll M. 39 Pike  
 Carson Mrs. Fannie, 433 Carlisle Av  
 Cavanaugh Mary L. 524 W. 9th  
 Cincinnati Cloak and Suit Co. 309 Race  
 Coleman Delia, 214 Barr  
 Collister Mrs. F. G. 926 Cutter  
 Conlan Mary, 191 E. 3d  
 Conner L. E. s.e.cor. 7th and Race  
 Chapman Miss B. 272 W. 6th  
 Christian A. J. n.w.cor. 7th and Baymil-  
 ler  
**CLIFFORD MRS. E. GARMENT CUT-**  
**TING SCHOOL, 811 Walnut**  
**CLIFFORD & MOORE, 811 Walnut**  
 Clifton D. D. 408 Main  
 Coleman Delia, 940 Barr  
 Collister Mrs. F. G. 638 W. 9th  
 Conlan Mary, 705 E. Third  
 Conner L. E. 43 Glenn Bldg  
 Conway Abby, 63 Kenton, Walnut Hills  
 Conway Mary, Locust near Park Av  
 Cooke Mrs. Florence, 1225 Elm  
 Cooper Mrs. Sarah W. 315 Milton  
 Cornell Mrs. L. 14 E. 6th  
 Coughlin B. F. 12 Reid Bldg  
 Courtney Julia, 86 Barr  
 Cotter Mary, 1059 John  
 Covec Ella, 1315 John  
 Craik & Burke, 518 Race  
 Cregmile K. R. 15 W. 8th  
 Crosby Mrs. G. A. 357 E. Third  
 Cross Mrs. F. A. 24 Clinton  
 Cruger M. E. 236 E. 3d  
 Curtis Emma, 315 George  
 Davis Addie C. 805 Race  
 Davis Miss F. 3963 Eastern Av  
 Day M. J. 315 E. 4th  
 Day Mrs. Martha, 2147 Eastern Av  
 Deal Mrs. Chas. 506 E. 5th  
 Dearaene Mrs. B. 224 Bremen  
 Deckenbach Anna, 1614 Western Av  
 DeFord Mrs. A. C. 1627 Tremont  
 Dee Mrs. Elizabeth, 758 W. 7th  
 Denk Mary, 1540 Race  
 Denny M. J. 13 W. 4th  
 Dermody Sisters, 1052 Gilbert Av

## DRESSMAKERS—Continued.

Diers Mrs. Anna, 508 Findlay  
 Diers Henrietta, 130 Winkler  
 Dill Alice M. 185 Poplar  
 Distler Louisa, 2011 Elm  
 Dobson Elizabeth, 8 E. 8th  
 Dobby Annie, 538 W. 8th  
 Dodson Mrs. C. H. 413 E. 3d  
 Dodge Mrs. P. K. Auburn Av and Arba-  
 gust  
 Doepeke Miss R. 494 Gilbert Av  
 Donegan Mary & Lizzie, 308 Broadway  
 .....\*1860-3  
 Donnelly Mrs. A. 921 Barr  
 Dowdney Mrs. Lou, Flat 3, 43 W. 5th  
 Doyle Maggie, 6 Fisher Block  
 Druhman Miss L. 4249 Chambers  
 Duffner Misses The, Woodburn Av. bet.  
 Chapel and Madison Road  
 Dulle Miss K. 818 Hopkins  
 Dunlevy Anna, 1003 Neave Building  
 Eastman Mrs. E. A. 1268 Colerain Av  
 Eichenlaub Adeline, 1709 Vine  
 Eichenlaub R. & L. 139 12th  
 Elvord Miss M. 335 W. 8th  
 Enmeluth Christina, 2716 Woodburn Av  
 Engelhart Clara, 4193 Eastern Av  
 Enochs Anna, 1514 Race  
 Erdhaus Miss L. 961 Hatch  
 Evans Mary, 1756 Sycamore  
 Eveslage Annie, 1221 Clay  
 Falvey Maggie, 707 Broadway  
 Farrell Bettie, 1130 Gest  
 Feick Amelia, 201 1-2 Findlay  
 Fenley Maggie E. 220 E. 5th  
 Ferris Mattie, 1056 Pine  
 Fields Mrs. L. M. 125 Colerain Av  
 Fieller Esther, 750 W. 7th  
 Finke Charlotte, 2240 Vine  
 Fisher Alice, 1570 Baymiller  
 Fisher Mrs. W. 1425 Elm  
 Fitzgerald Jennie, 312 E. 5th  
 Fitzpatrick Maggie, 527 Carr  
 Flesher Miss, 511 W. 8th  
 Frankhaus Henrietta, 67 Wade  
 Frankhaus Henrietta, 409 Wade  
 Froehlich Lizzie, 1435 Walnut  
 Gaertner A. 1408 Elm  
 Galvin Miss A. Kirper Av. nr. Buena  
 Vista Place  
 Gardner Miss L. 2230 Ravine  
**GARMENT CUTTING SCHOOL, 811 Wal-**  
**nut**  
 Garrity Mary, 1047 Cutter  
 Geist Emma, 24 McMillan  
 Geoghegan & Ryan, 28 and 29 Glenn Bldg,  
 s.w.cor. 5th and Race  
 Gessing Anna, 1304 Main  
 Gilligan Anna, 713 W. 9th  
 Gobrecht J. e.s. Glendora Av. north of  
 Nixon  
 Goodwin Mrs. Ida, 3748 Spring Grove Av  
 Gossman Annie, 2423 Vine  
 Graeser Tillie, 2125 Rice  
 Grosskoph Annie, 1731 Elm  
 Groves Miss Sallie, 408 Clinton  
 Groves Emma, 206 Schiller  
 Gutenstein Mrs. R. M. n.w.cor. Court and  
 Linn  
 Haab Mary, 213 W. McMicken Av  
 Haggerty Mary, 2214 Hunt  
 Haines Mrs. E. T. 138 W. 7th  
 Haldiman Barbara, 727 Hopkins  
 Haley Mary, 1204 Cutter  
 Hamilton Mrs. E. 214 E. 7th  
 Hanley Mrs. J. 102 Hunt  
 Hanley Julia, 67 Harrison Av  
 Harlow Mary, 14 Goodloe  
 Hartman Miss M. 414 E. 5th  
 Hasselbacher Ida, 1909 Elm  
 Hatke Kate, 1 Glenn Bldg  
 Hauck Miss Sallie, 1237 Martin  
 Heaford Annie, 1623 Baymiller  
 Hearn Maggie, 532 Sycamore



## DRESSMAKERS—Continued.

Heimback Anna, 34 McMillan.....\*5829  
 Heine Ida M. 1504 Elm  
 Hermes Dora, 311 Chambers  
 Hermes Mary, 166 Kenyon Av  
 Herrmann Mrs. L. 1323 W. McMicken Av  
 Herschede Lizzie, 849 Hopkins  
 Herzog Miss Anna, 1044 Marshall Av  
 Hertzog Helen, n.w.cor. Green and Pleasant  
 Hickey Miss E. A. 526 E. 4th  
 Higgins A. L. 540 Carlisle Av  
 Higgins Mary, 424 W. 9th  
 Higginbotham Miss Hontie, 439 W. 6th  
 Hill Kate, 1215 Dayton  
 Hill Louise, 1210 W. 8th  
 Hillengass Mrs. M. 209 Wade  
 Hoffman Mrs. M. 707 W. 5th  
 Holmes Emma, 919 W. 7th  
 Hook Ellen J. 1531 Baymiller  
 Hoorman Minnie, 2864 Plymouth Av  
 Hoppe Lizzie M. 1029 Clark  
 Hopper Mrs. E. S. 408 Carlisle Av  
 Howard M. 514 Boal  
 Huff Ida, 429 W. 7th  
 Hug Elizabeth, 1617 Broadway  
 Hughes L. B. 4177 Hamilton Av  
 Hummell Mrs. B. 2226 Ravine  
 Hunt Mary J. 964 W. 5th  
 Hupp O. B. 123 W. 7th  
 Huss Mrs. C. 130 Findlay  
 Hyatt Minnie, 828 Hopkins  
 Jackson Mrs. A. E. 332 W. 5th  
 Jackman S. 228 W. 4th  
 Jenner Mrs. L. 56 McMillan  
 Johnen Augusta, 2224 Vine  
 Johnson Kate, 1731 Sycamore  
 Johnson Janett, 19 Webb  
 Johnson Laura, 719 Betts  
 Johnson Mollie, 434 Race  
 Johnson Rosa C. 231 W. 3d  
 Johnson V. M. 231 Broadway  
 Jones Ada, s.w.cor. Arch and Ludlow  
 Jung Miss L. 2121 Vine  
 Kane Mary, 156 Barr  
 Kass Katie, 19 Denman  
 Katterback Catherine, 1416 Main  
 Kaufman Minnie, 621 Walnut  
 Kauffman Mrs. E. 2724 Jefferson Av  
 Kavaney Margaret, 1979 Madisonville Av  
 Kearney M. L. 117 W. 14th  
 Kellermeyer M. B. 425 W. 6th  
 Keller Kate, 914 Everett  
 Kennedy Mattie, 405 Race  
 Kerwick Mrs. M. 311 W. 6th  
 Ketcham Mrs. K. n.w.cor. Wade & Cutter  
 Kilcourse Mary, 315 McFarland  
 Killion Kate, 913 W. 5th  
 Kircher Emma, 2629 Jefferson Av  
 Klonne Ella C. 753 Richmond  
 Knott Mrs. Judge, 640 W. Court  
 Kobmarn Miss R. 1420 Elm  
 Koegel Mrs. J. 2175 Osiris  
 Koelin Sisters, 1201 W. 7th  
 Koeninger Anna, 744 Hopkins  
 Krebs Leopold, 409 Race  
 Kroger Louisa, 729 Betts  
 Kunst Anna, 1110 Poplar  
 Langdon B. W. 429 Elizabeth  
 Lachman Rae, 752 Betts  
 Lambert Mrs. Mary, 1627 Race  
 Lang Anna & Dena, 568 Clark  
 Langerman Anna, 1722 Elm  
 Lassie Mrs. M. C. s.e.cor. McMillan and Vine  
 Latham Etta, 3950 Eastern Av  
 Latimer Mrs. Isabel, 221 W. 7th  
 Laur Mrs. L. 412 Bauer Av  
 Laurie Maggie, 507 Broadway  
 Lauther Lillie, 1256 Elm  
 Lautenschlager Emma, Eden Av. n. of Goodman  
 Lawrence Amelia, 853 Locust  
 Lawrence Mrs. Anna, 334 W. 5th  
 Lawrence Estella, 427 W. Court  
 Laydon Margaret, 912 Central Av  
 Leaghy Dora, 524 W. 4th  
 Leddy Mary E. 808 Dayton  
 Leedman Mrs. Minnie, 1065 Central Av  
 Lehane Lizzie, 901 Paradrone  
 Lehane Mary, 837 Lock

## DRESSMAKERS—Continued.

Lehfeld Lena, 309 W. Liberty  
 Leisler Mrs. F. s.w.cor. 9th and Race  
 Lenahan Mary, 615 W. 6th  
 Lenhart Miss F. 616 W. Liberty  
 Lennon Margaret, 1034 Mound  
 Leon Miss L. 626 John  
 LeRoy S. F. 2969 Eastern Av  
 Leslie Mary, s.e.cor. Vine and McMillan  
 Levy Bertha, 903 Linn  
 Lewis Winifred, 436 Harrison Av  
 Liestner Lizzie, 1018 Poplar  
 Linn Alice, 1468 Eastern Av  
 Littell Nettie B. 4222 Brookside Av  
 Litzengerber Kate, 2526 Vine  
 Logan Lulu, 908 Mound  
 Lohr Sophia, 1424 Race  
 Long Estella, 411 E. 3d  
 Lorentz Carrie L. 518 Clinton  
 Lotz Mrs. S. 809 Central Av  
 Lovett Mrs. Carrie, 406 Richmond  
 Lowe Eliza, 2612 Fenner  
 Lucky C. & E. 1631 Freeman Av  
 Lucky Miss M. n.w.cor. Park and Carlisle  
 Luebbers Mary, 1198 Baymiller  
 Luhn Louisa, 528 Central Av  
 Luker Mrs. M. H. 928 Hopkins  
 McBreen Mary, 531 W. 8th  
 McCabe Miss Kate, s.e.cor. 7th and Race  
 McCarthy Lizzie, 935 Barr  
 McCarthy Mary, n.e.cor. Liberty and Washington  
 McClear Winifred, 670 W. 3d  
 McCleary Mrs. A., 544 Carlisle Av  
 McCloskey Mrs. Alice, 111 W. 8th  
 McCormac James, 112 W. 5th  
 McCormack Fannie, 207 Collord  
 McConnell Martha J. 712 Carlisle Av  
 McCoy Mary, 1027 Cutter  
 McDonald Mary, 604 Richmond  
 McDonough Mary, 304 Laurel  
 McDonough Mrs. S. 2032 Symmes  
 McGurin Mrs. Kate, 413 New  
 McHugh Bridget, 534 E. 5th  
 McKelvey Lizzie, 692 W. 5th  
 McLeod Anna, 555 Laurel  
 McMAHAN MARY, Flat 17, Corsica Bldg. 235 E. 3d  
 McNally Miss A. M. 750 McMillan  
 McNally Mary, 633 Barr  
 McQuillan Mary, 763 W. 5th  
 McWilliams Mrs. A. 1132 Sherman Av  
 Mackenzie Annie S. 61 Mohawk  
 Maher M. 409 Neave Building  
 Mahoney Mary, 609 W. 6th  
 Malynn Mary F. 650 W. 4th  
 Margeson Mary, 900 John  
 Markus E. 2150 McLean Av  
 Matt Annie T. 2854 Plymouth Av  
 Mayer Bertha, 1412 Sycamore  
 Meagher Mary, 523 Laurel  
 Mensing Mollie, Flat C, Columbia Flats  
 Merritt Annie, 726 Donnersberger  
 Mex Annie, 1235 Vine  
 Meyer Kate, 519 Carlisle Av  
 Meyer Mrs. Lizzie, 721 E. McMillan  
 Miller Annie, 509 Chestnut  
 Miller Ella, 1114 Elm  
 Miller Mrs. Lena, 1613 Sycamore  
 Miller Maggie, 1642 Vine  
 Moller Mary, 213 Linn  
 Moore Mrs. Chas. S. 237 W. Court  
 Moore Mrs. M. 840 W. Court  
 Monahan Mamie, 334 E. Pearl  
 Monroe Anna, 423 Park  
 Mork Sarah, 727 Clinton  
 Morton Kate, 551 Hopkins  
 Morton Mary, 1318 E. 3d  
 Muehe Bertha, 1202 Main  
 Mueller Anna, 2629 Vine  
 Mueller Mrs. E. 2126 Gilbert Av  
 Mueller Emelia, 911 Bank  
 Mueller Louisa, 18 W. Liberty  
 Mulligan Mrs. Mamie, 1116 W. 8th  
 Mulligan Mrs. Mary, 709 Laurel  
 Mullins M. n.w.cor. Water and Plum  
 Mulvihill Winnie, 806 Kenyon Av  
 Murphy Margaret, 455 E. 5th  
 Murr Bertha, 16 E. 7th  
 Murray Mary, 824 Kenyon Av  
 Myrick Fannie 18 Garfield Place

## DRESSMAKERS—Continued.

Nance Mrs. Mary, 1145 Gilbert Av.  
 Nachtigal E. N. 1010 Kossuth  
 Nees Minnie, 1911 Baymiller  
 Neubauer Bertha, 733 Clinton  
 Newcomb Margaret, 260 Worth  
 Niemann Emma, 1516 Gorman  
 Niedhamer M. 1615 Forest Av  
 Niesen Miss E. 326 Abigail  
 Nolte Emma, 1401 Race  
 Norris Mrs. Mary E. 28 W. 13th  
 Novak Elise, 306 E. Liberty  
 Nowack Anna, 1623 Sycamore  
 Oberdorsten Mary, 222 Ludlow Av  
 Oberklaus Carrie 1701 Race  
 Obertin Mary, 707 W. 8th  
 O'Brien Maggie & Mary, 1023 St. Gregory  
 O'Brien Winifrede, 422 Mill  
 O'Connell Kate, 638 Broadway  
 O'Donnell Mrs. Kate, 907 Poplar  
 O'Donnell Miss Nellie, 734 Hopkins  
 Oertel Maggie, 1024 W. Liberty  
 O'Hern K. 706 W. 4th  
 Orr C. B. 42 Glenn Bldg  
 Osborne Clara M. 661 W. 4th  
 Patterson Susan, 550 Hopkins  
 PERRY MRS. MABEL, 535 Central Av  
 Pfister K. 2024 Dunlap  
 Picquet Miss G. 1114 Clark  
 Pieper Kate, 1706 Western Av  
 Pieper Sisters, 2902 Reading road  
 Pistor Mrs. Lizzie, 1339 Walnut  
 Pittroff Miss F. 532 W. Liberty  
 Plucker C. 1410 Mansfield  
 Potter Helena W. 2017 Western Av  
 Powers Kate, 633 Clark  
 Price Mrs. M. P. 219 Dayton  
 Price Sarah A. 1412 Apjones  
 Radina Mrs. J. 920 Chapel  
 Rechin Mary, 1213 Central Av  
 Redkey Lizzie B. 219 W. Court  
 Reeder Julia, 433 Elm  
 Reid Mrs. Anna, 509 W. 7th  
 Reilinsperger M. 10 Green  
 Reith Miss S. 315 E. 4th  
 Rettew M. F. 158 Smith  
 Reynolds W. A. 310 W. Liberty  
 Richards L. 806 Walnut  
 Richmond Lucy, 213 W. 9th  
 Rickowska L. 150 W. McMicken  
 Riedinger J. & A. 1114 Sherman Av  
 Rieth Miss S. 452 E. 5th  
 Rittmann May, 429 Klotter Av  
 Robinson L. 529 Carlisle Av  
 Robinson R. H. s.e.cor. Wade and Gorman  
 Rodde Eliza, 22 E. 13th  
 Rogers Hannah, 132 W. 7th.....\*32  
 Rogers Hattie, 1311 Walnut  
 Rogers Mary, 616 Carlisle Av  
 Robert Annie, n.w.cor. Flint and Denman  
 Rothenhoeffer Ida, 1101 Main  
 Rouch J. L. 747 W. Court  
 Royston Minnie, 554 W. 7th  
 Ruehl Mrs. W. 210 Grant  
 Runck Mrs. Chas. 518 George  
 Ryan Sarah F. 604 Lock  
 Ryckowska E. 151 E. McMicken Av  
 Samo Kate, 118 W. 7th  
 Schababerle Emma, 2159 Central Av  
 Schaefer Anna 1520 Race  
 Schaefer Lizetta, 811 Poplar  
 Schappi Mary, 1611 Moore  
 Scheer J. 1952 Forest Av  
 Schlarman Carrie, 315 Mill  
 Schmidt Lydia, 1813 Vine  
 Schmidt Sophia, 1127 Clark  
 Schoenenberger Maggie & Josephine, s.w.  
 cor. Central Av. and Liberty  
 Schopp Francis, 716 Laurel  
 Schroder Carrie, 1431 Bremen  
 Schroeder Mrs. Agnes, 504 Everett  
 Schubert Sophia, 1405 Vine  
 Schulz Anna, 1712 Elm  
 Schultze Anna, 1715 Vine  
 Schutz-Webb Madam Marie, 8 W. 8th  
 Schwab Anna, 1617 Sycamore  
 Schwarz Minnie, 1329 Vine  
 Sebree Mary J. 763 Kenyon Av  
 Seiter Louisa, 219 W. 15th  
 Sextro Mrs. E. 30 Mulberry  
 Shannon Mrs. Laura, 1789 Sycamore  
 Shawe Mrs. J. 1712 Main

## DRESSMAKERS—Continued.

Shea Kate, 636 Broadway  
 Shorten & Brangan, 769 Barr  
 Shouse Mrs. Lottie, 224 E. 6th  
 Siebel Henrietta, Waverly nr. Bloom  
 Siefert Mary, 3074 Colerain Av  
 Simcox Clara, 47 Glenn Bldg  
 Simmons Ida, 421 Smith  
 Simon Elizabeth, 629 W. 8th  
 Slack Francis C. 934 Cutter  
 Slocum Olive E. 215 W. 4th  
 Smith Kate, 845 Everett  
 Smith Mrs. Keziah, 1101 Main  
 Smith Letha, 804 Everett  
 Smith Marie, 185 Barr  
 Smith M. 551 Laurel  
 Smith Mary, 814 Clark  
 Smith Mrs. Richard, 737 W. 4th  
 Smith Rose L. 415 W. 7th  
 Snider E. 112 W. McMillan  
 Snider Fannie, 533 W. 9th  
 Solomon Jennie, 524 Laurel  
 Stanton Kate, n.e.cor. John and Laurel  
 St. Clair Josephine, 555 Woodward  
 Stemmann Miss L. 1707 Race  
 Speller Lilly, 1223 Clay  
 Sperl Miss Flora, 208 W. Liberty  
 Splain Elizabeth, 421 Oregon  
 Spurlock Lelia B. 520 Everett  
 Steinau Eva, 716 John  
 Steinkamp Elizabeth, 546 E. Liberty  
 Steman Theresa, 1831 Race  
 Stephan Wilhelmina, 1345 Walnut  
 Stephenson Vinnie, flat 1, 519 Race  
 Stepp Mary, 632 Broadway  
 Stiens Alice, 404 Elizabeth  
 Stineman Emma, 2440 Gilbert Av  
 Stout Lilly, 759 W. Court  
 Strack Mary, 609 Church  
 Streit Tilly A. 3022 Colerain Av  
 Streitmann Ella, 1613 Walnut  
 Strobel Alma, 937 Freeman Av  
 Strotman Annie, 1307 Pendleton  
 Sullivan Nonnie, 3623 Warsaw Av  
 Sutthoff & Wegner, 1134 Dayton  
 Thiery Annie, 211 Findlay  
 Thole Kate, 1042 W. 8th  
 Thomas Caroline, 517 Laurel  
 Thompson Mrs. & Co. 304 E. 4th  
 Thompson Martha E. 2513 Park Av  
 Tiffenbach Mrs. C. 129 15th  
 Tobin Miss Marie C. 1 Primrose Building  
 Tolbert Rebecca, 140 W. 7th  
 Tompkins Olgartha, 652 Kenyon Av  
 Trarbach Charlotte, 861 Central Av  
 Trimble Jennie, 718 Walnut  
 Truesdell Miss M. 418 Race  
 Tucker Marian M. 515 Laurel  
 Tudor Mrs. Carrie, 509 Chestnut  
 Tyler Mrs. A. 622 W. 5th  
 Tyler Maggie, 925 W. 8th  
 Uenger Samuel, 426 W. 7th  
 Veitch Jeanette, 1024 Sargent  
 Volkert Anna, s.w.cor. Clinton and Linn  
 Volz Mrs. L. J. 1413 Main  
 Vormer Annie, 515 Abigail  
 Wachtendorf F. 1115 Vine  
 Wachtendorf Mrs. L. 3933 Borden  
 Walke Louisa, 322 W. Court  
 Walker Mrs. S. L. 312 Richmond  
 Walters Maggie, 1204 E. Front  
 Warburton Annia M. 810 Clark  
 Warner Mollie, 502 John  
 Warnicutt Mrs. Maggie, 515 Hannibal  
 Wasson Kate, 834 W. 5th  
 Waterfield Bertha, 1520 Central Av  
 Watters Lydia, 832 E. Pearl  
 Weaver Kate, 2168 Central Av  
 Webb Nellie, 1638 Hoffner  
 Weber Carrie, 716 E. Pearl  
 Weber Mary, 1007 Martin  
 Weber May, 911 Plum  
 Webster Mrs. L. 607 Central Av  
 Weir Mary, 626 E. Front  
 Weiss Miss P. 27 Mary  
 Wendel Miss Annie, 417 W. Elder  
 Wessling A. & T. 1050 Wilstach  
 Wessling Mary K. 1125 Fuller  
 Wessling Misses, 36 Sherman Av  
 West Gertrude R. 516 Hopkins  
 West Mrs. Susanna, 1007 Rittenhouse

**DRESSMAKERS—Continued.**

Whitcomb Hattie, 741 Carlisle Av  
 Wiebold Anna, 1411 Main  
 WILDE MISS KATE, 1304 Sycamore  
 Wiley's Dress and Cloak Making Parlors,  
 816 W. 5th  
 Williams Mrs. F. 433 W. 7th  
 Williams Johanna Mrs. F. 502 W. 7th  
 Williams Nellie, 321 Genessee  
 WILLIAMS TENNIE, 324 W. 3d  
 Willis Mrs. A. 110 Barr  
 Willis Mrs. O. 1735 Dreman Av  
 Winkler Carrie, 2615 Vine  
 Winslow Florence, 541 E. 8th  
 Winter Mary, 424 Smith  
 Wirth Annie, 2133 Hatmaker  
 Wischmeyer Kate, 1119 Walnut  
 Witschger Lizzie, 1237 Martin  
 Witthoff Lizzie, 720 Betts  
 Woerber Ida, s.w.cor. Court and Plum  
 Wolff Mrs. B. 21 E. Court  
 Wolff & Draut, 1513 Race  
 Wolfe C. 329 E. 4th  
 Wolke Elizabeth, 1627 Race  
 Wood Mrs. Lilly, 1509 Providence  
 Wood Mrs. S. M. 560 Oliver  
 Wynne Delia, 24 W. 9th  
 Young Avonia, 447 E. 5th  
 Zapf Rachel, 909 Wade  
 Ziegler Carrie, 1407 Race

**Dressmakers' Supplies.**

Banasch & Woerz, 1 Pike Bldg

**Dress Trimmings.**

Hoffmeister Albert, 130 W. 4th  
 Hoffmeister Louis & Son, 425 Race  
 Jonap H. & Co. 437 Race  
 Seaman Arthur F. & Co. 136 W. 3d  
 Sidwell John, 509 Race

**Dress Patterns.**

(See also Paper Patterns.)

Bender Mrs. M. A. 4 W. 4th  
 Haines E. T. 913 Vine  
 Knott Mrs. M. E. 410 W. 4th  
 Luft M. A. 710 Race

**Drill Manufacturers.**

DAVIS & EGAN MACHINE TOOL CO.  
 6th and Eggleston Av.....\*963  
 Fosdick & Plucker, n.e.cor. 6th and Cul-  
 vert  
 Hasenzahl Wm. (rock drills), 315 E. 2d  
 Kerkhoff A. H. & Co. s.w.cor. Western  
 Av. and Dayton.....\*7847  
 Lodge & Shipley Machine Tool Co. The,  
 n.w.cor. Harrison and Culvert....\*2033

**Dried Fruits.**

Cooke D. McKim & Co. 110 E. 2d.....\*1654  
 Holden R. A. jr. & Co. 42 to 44 Main.\*1687  
 Peebles' Jos. R. Sons Co. The, 15 to 21  
 E. 4th, Pike Bldg .....\*878  
 And Gilbert Av. and McMillan, Walnut  
 Hills .....\*5177

**Drug Fixtures.**

KLOAK BROS. & CO. n.w.cor. Pearl and  
 Elm. ....\*1017  
 Schmitt & Bro. 220 Main.....\*1498

**Druggists.**

(Wholesale.)

Amick Chemical Co. 211 and 213 E. 9th.\*2076  
 Cincinnati Drug and Chemical Co. Front  
 and Main  
 Evans Chemical Co. 230 Walnut.....\*1123  
 Grote-Greenstreet Chemical Co. 34 Main  
 .....\*26  
 Hale, Justis & Co. 241 Walnut.....\*1545  
 Lloyd Bros. Court and Plum .....\*575  
 Merrell H. M. Co. 1012 Elm  
 Stein-Vogeler Drug Co. The, 221 E. 6th  
 .....\*1740

(Retail.)

Adderly W. H. 2148 Auburn Av.....\*5368  
 Apmeyer Chas. A. s.w.cor. Vine and Corry  
 .....\*5172  
 Allen D. R. 605 Race  
 Armory Pharmacy, n.e.cor. Freeman Av.  
 and Everett  
 Avenue Drug Store, Harrison and Mc-  
 Lean Avs.....\*7253  
 Bakhaus E. cor. Freeman Av. and Ever-  
 ett  
 Barklay Thos. 3005 W. 6th.....\*7583-2  
 Bartholomew & Co. n.e.cor. York and  
 Bellevue, Newport, Ky.....\*2264  
 Bauer John, n.e.cor. Milton and Sycamore  
 .....\*1006  
 Bayer E. W. s.w.cor. Liberty and Vine  
 .....\*2173  
 Berube L. N. Reading Road and Rock-  
 dale Av. Avondale.....\*5187  
 Betz Otto E. 2475 Eastern Av.....\*1948-3  
 And 1434 Eastern Av.....\*1948-2  
 And Erie Av & Edwards Road....\*1948-4  
 Bingel Albert, n.e.cor. Sycamore and Lib-  
 erty .....\*1681  
 Blaesi F. W. 1346 Madison Av. Covington,  
 Ky.....\*4243  
 Blaeszer J. 1601 Harrison Av.....\*7115  
 Boehmer A. L. s.w.cor. 8th and Central  
 Avenue .....\*7675  
 Boericke & Tafel, 204 W. 4th  
 Bramble L. R. 505 Broadway  
 Bray Geo. R. 952 Pavilion.....\*1202  
 Brehm Louis C. n.e.cor. 8th & Carr..\*7533  
 Brenckman Geo. A. n.e.cor. Scott and  
 Powell, Covington, Ky.....\*4062  
 Bristle Chas. D. Hoffner and Spring  
 Grove Avs.....\*7054  
 Brueggemann A. n.e.cor. Walnut and Al-  
 lison  
 Bubbe A. G. 721 W. 5th.....\*7857  
 Buettel B. C. Gest and State Av.....\*7125  
 Burdsal Edward H. 1009 Main  
 Byrne W. A. & Co. n.e.cor. Ludlow and  
 Clifton Avs.....\*5046  
 Cedar Grove Pharmacy, Glenway Av and  
 First, Price Hill.....\*7354  
 Central Bridge Drug Store, 2d and Broad-  
 way  
 Craig Sam. W. 309 E. 6th  
 Daniels Henry G. 1314 Central Av  
 Danziger Gus. 601 W. 8th.....\*7687  
 Darragh John, jr. 323 Central Av.....\*7621  
 DAWES W. T. 214 Broadway.....\*705  
 Delang L. s.w.cor. 4th and Broadway..\*563  
 Diebold J. J. s.w.cor. Gest and Freeman  
 .....\*7122  
 Diebold A. E. cor. Woodburn and Madi-  
 sonville Av.....\*5018  
 Dodsworth Martin, n.w.cor. 7th and Elm  
 .....\*725  
 Doerr Chas. A. n.w.cor. Central Av. and  
 Liberty .....\*1024  
 Dow M. C. 708 Race.....\*1513  
 And 836 W. 5th.....\*7141  
 And s.w.cor. 4th and Central Av....\*2236  
 Dunlap Wm. T. 535 Broadway  
 Durand E. A. 1530 Elm  
 Effinger Robert, Clark and Baymiller.\*7059  
 Eger Geo. 1933 Central Av.....\*2333

## DRUGGISTS—Continued.

Fabing John, s.e.cor. Liberty and Walnut  
 Falk Gustave, Winton Place  
 Fallon John M. s.e.cor. 5th and Lock  
 Feemster Wm. 3700 Eastern Av.....\*1825  
 Fennel A. & Sons, s.w.cor. 8th and Vine  
 .....\*1560  
 Fieber G. A. 2400 Spring Grove Av  
 Fleischmann C. F. 1093 Walnut  
 Foertmeyer's Pharmacy, cor. Fairfield  
 and Washington Avs, Bellevue, Ky.  
 .....\*2316-2  
 Foertmeyer's Pharmacy, 437 W. 6th  
 Francis' Pharmacy, s.w.cor. 4th and Sycamore  
 .....\*542  
**FRANKLIN PHARMACY**, n.e.cor. 6th  
 and Central Av. J. I. Durham, Business  
 Manager  
 Fratz John G. n.e.cor. Baymiller and Ken-  
 yon Av.....\*7156  
 Freericks Chas. jr. Madison Pike opp.  
 Grandin Road.....\*5038  
 Freericks Frank H. n.e.cor. Gilbert Av.  
 and Morris.....\*5217  
 Friemelt Edward, n.w.cor. 8th and Main  
 Fromme Albert G., 3431 Eastern Av  
 Goodwin Jos. E. McMillan and South Elm,  
 Walnut Hills .....\*5846  
 Gray E. W. cor. 5th and Main.....\*416  
 Greenwood J. S. s.w.cor. McMillan and  
 Park Av .....\*2267  
 Greule A. M. Newport, Ky.....\*2267  
 Greve T. L. A. s.e.cor. John and 6th  
 Greyer Julius, s.w.cor. Vine and Findlay  
 .....\*506  
 Groenland Robert & Bro. n.w.cor. 5th and  
 Smith .....\*2365-2  
 And 5th and Central Av.....\*2365-3  
 Grote-Greenstreet Chemical Co. 34 Main  
 .....\*836  
 Grothaus Henry H. n.w.cor. Court and  
 Cutter .....\*7199  
 Grothaus W. H. s.e.cor. Woodburn and  
 Myrtle Avs.....\*5495  
 Grothe Frank L. s.w.cor. Spring and Abi-  
 gail  
 Hall Wilmot J. & Co. n.w.cor. 4th and  
 Elm .....\*760  
 And n.w.cor. 4th and Walnut.....\*582  
 Hans C. R. n.w.cor. Dayton and Western  
 Avenue  
 Hansman Wm. T. cor. State Av and 6th  
 Hawkins R. C. n.w.cor. Elm and 12th  
 Heineman Edw. cor. Elm and Liberty  
 .....\*7647  
 Heinemann Arthur, 492 Baymiller.....\*7834  
 Heinemann Otto, n.w.cor. Laurel and  
 Linn  
 Heister Louis, s.e.cor. 7th and Elm...\*1243  
 Herman G. F. s.e.cor. 13th and Vine...\*513  
 Herman Peter E. Glenway Av.....\*7354  
 Hoberg H. H. cor. Wade and Cutter  
 .....\*7763  
 Hofing A. J. cor. Harrison and Spring  
 Grove Avs .....\*7253  
 Hollenbeck Edwin F. 842 W. 8th.....\*1180  
 Hornbach M. 1218 Main  
 Kaefer Carl, cor. Baltimore and Western  
 Avenue  
 Kaefer Chas. J. 1606 Main  
 Kahley John J. s.e.cor. Chase and Lang-  
 land  
 Kampfmuehler C. n.e.cor. Woodburn and  
 Fairfax Avs .....\*5056  
 Kaitz F. A. jr. 3749 Spring Grove Av \*7972  
 Keeshan Edw. A. s.e.cor. 3d and Broad-  
 way .....\*1473  
 Keeshan John, n.e.cor. 6th and Walnut  
 .....\*356  
 Keeshan M. F. cor. Gilbert Av. and Nas-  
 sau, Walnut Hills.....\*5249  
 Keller Chas. 3100 Jefferson Av  
 Klehl Wm. 119 Calhoun .....\*5472  
 King Chas. E. 585 W. 6th.....\*553  
 Kinzbach F. cor. Court and Walnut...\*28  
 Kipp Edward. 3000 Colerain Av.....\*7339  
 Klaphacke John H. 740 Clark.....\*7630  
 Klayer Louis, n.w.cor. 9th and Elm...\*2239  
 Knemoeller W. F. n.e.cor. Findlay and  
 Baymiller .....\*7837  
 Koch Herman & Co. 402 W. 3d.....\*1690

## DRUGGISTS—Continued.

Koehnken H. H. McMillan and Park Avs  
 .....\*5193  
 Koenig John H. 2175 Central Av  
 Kotzin J. 607 W. 6th  
 Kroegel Herman H. 3d and Monmouth,  
 Newport, Ky.....\*4231  
 Krieger's J. C. Sons, n.e.cor. Court and  
 Vine .....\*402  
 Kusnick's Pharmacy, Liston Av. River-  
 side  
 Kutchbauch J. F. 1707 Blue Rock....\*7858  
 Kybitz Louis, 943 Martin  
 Kylilus Geo. W. Liberty and Denman  
 .....\*7980  
 Langhorst G. C. 641 McMicken Av  
 Linneman J. H. n.e.cor. Chapel and Park  
 Av. Walnut Hills .....\*5336  
 Lippert Otto & Son, n.w.cor. Freeman Av.  
 and Liberty.....\*7517  
 Lorentz J. N. s.w.cor. Vine and Molitor  
 .....\*5152  
 Luebker Hugo, s.w.cor. Freeman Av.  
 and Clark.....\*7242  
 McNamara T. E. s.w.cor. 6th and Smith  
 Meiners Henry G. s.w.cor. Western Av.  
 and Poplar  
 Mende & Shinert, n.e.cor. Freeman Av.  
 and Everett .....\*7049  
 Meininger A. n.w.cor. Hamilton and Chase  
 Avenues .....\*7574  
 Merrell H. M. Co. 1012 Elm  
 Meyer F. H. Central Av. and Everett.\*2345  
 Miller Block Pharmacy, s.w.cor. Chase  
 and Hamilton Avs.....\*7397  
 Moeller Theo J. s.e.cor. Vine and McMil-  
 lan  
 Moore H. U. cor. Shillito and Reading  
 Road, Avondale.....\*5332  
 Mosman & Jones, s.e.cor. Pearl and Pike  
 .....\*1521  
 Mossmeier Chas. n.w.cor. Wooster Pike  
 and Linn, Linwood  
 Muehlberg's Wm. Sons, n.e.cor. Race and  
 Elder .....\*1910  
 And n.w. cor. Wade and Cutter.....\*7648  
 Mueller Oscar J. F. s.w.cor. 15th and  
 Race .....\*509  
 Muench G. W. 3132 Colerain Av  
 Murr August, s.e.cor. Vine and Auburn  
 Avenue .....\*5184  
 Nicholas Jos. H. s.e.cor. Neave and St.  
 Michael  
 Norwood Mrs. C. Ludlow Av. nr. Clifton  
 Av. Clifton  
 Oechsner Herman, n.w.cor. Bank and  
 Baymiller  
 Oechselaeger H. Fred. McMicken Av and  
 Mohawk Place  
 Otis John C. s.e.cor. 6th and Vine.....\*256  
 Overbeck B. A. jr. s.w.cor. Freeman Av  
 and Dayton.....\*7541  
 Pan-American Drug Co. s.e.cor. 6th and  
 Vine  
 Pardick B. J. n.w.cor. Wade and Linn  
 .....\*7575  
 Perry Chas. F. 558 W. 6th  
 Phillips C. W. 2062 Eastern Av  
 Pieck E. L. n.w.cor. 6th and Main, Cov-  
 ington, Ky.....\*4283  
 Plath O. E. n.w.cor. 8th and State Av  
 .....\*7179  
 Platt's Pharmacy, Fairfield Av. Bellevue,  
 Ky .....\*2320-2  
 Price Hill Drug Store, cor. Warsaw and  
 Hawthorne Avs.....\*7222-2  
 Rapp Louis, cor. Woodburn Av. and  
 Chapel, Walnut Hills.....\*5063  
 Rendigs Bros. n.e.cor. McMillan and Gil-  
 bert Av.....\*5461-2  
 And n.w.cor. May and McMillan.\*5461-3  
 Reum W. L. cor. Reading Road and  
 Hutchins Av.....\*5640  
 Riffe J. M. Jr. 7th and Madison Av. Cov-  
 ington, Ky.....\*4069  
 Ritter's Pharmacy, s.e.cor. 5th and Broad-  
 way .....\*1567  
 Robinson A. W. 138 Broadway  
 Robinson H. C. & Co. Liston Av. River-  
 side  
 Roessler Louis, 1208 Main.....\*2024

DRUGGISTS—Continued.

- Ross Albert, n.e.cor. 9th and Vine
- Ross M. A. n.e.cor. 9th and Main
- Ruppert John, 3100 Warsaw Pike...\*7222—2
- Sander August, s.e.cor. Pearl and Pike
- Sauer Louis W. 2103 Central Av.....\*7938
- Schaefer Henry, City Workhouse
- Schmidter F. X. s.e.cor. Linn and Findlay  
.....\*7232
- Schreck Leo. S. cor. Warner and Wheeler  
.....\*5261
- Schuler W. C. 1641 Vine
- Scott Albert W. 310 Walnut
- Serodino, n.w.c. 5th and Walnut.....\*1045
- Seubert Max. Jos. 2319 Vine
- Smith N. E. n.w.cor. Mound and Court  
.....\*7142
- Spangenberg E. n.e.cor. 5th and Plum\*1978
- Stammel Chas. A. s.w.cor. Elm and Findlay  
.....\*2290
- St. Clair Pharmacy, s.w.cor. 6th and Smith
- Stegemiller H. W. John and Liberty
- Steinecke Jos. F. n.e.cor. Vine and Liberty
- Stephan August, junction Lower River Road and German, 21st Ward.....\*7744
- Stephan Julius, McMillan and Concord, Walnut Hills .....\*5439
- Stier Rubert J. St. Gregory and Pavilion Mt. Adams.....\*641
- St. Lawrence Drug Store, Warsaw Av. and Enright.....\*7421
- Strasburg Fred. 1373 Harrison Av
- Thiesing E. H. Eagle Drug Store, cor. York and Jefferson, Newport, Ky.\*2263
- Thiesing E. H. cor. Lincoln and Gilbert Aves .....\*5183
- Thuma O. B. cor. Auburn Av. and Saunders
- Tilly Camillo E. n.e.cor. Reading Road and June
- Tompkins & Hamilton, Main and Rockdale Aves. Avondale .....\*5489
- Tottleben Fred. W. 1842 Huron Av
- Ulen & Koeble, 305 W. 6th.....\*1361
- Valentiner Wm. s.e.cor. John and Clinton  
.....\*7948
- Viller H. T. 100 McMicken Av .....\*1504
- Volpp & Friehmelt, cor. Highland Av. and Mollitor.....\*5142
- Voss Edward, n.w.cor. Wade and Baymiller and n.w.cor. 12th and Vine.\*1166
- Wagner Henry, s.e.cor. 9th and Linn.\*7175
- Wagner Will S. n.w.cor. 7th and Vine.\*894
- Weatherhead & Co. s.w.cor. 6th and Vine  
.....\*794
- Wells Albert D. n.e.cor. 4th and Central Av.....\*1446
- Werner & Simonson, n.w.cor. 9th and Race .....\*217
- Wetterstroem Albert, 2867 Colerain Av  
.....\*7722
- Wetterstroem Theo. D. 3929 Spring Grove Avenue .....\*7957
- Weyer & Ford, n.e.cor. 4th and Smith  
.....\*474
- Wocher C. F. s.e.cor. 7th and Main
- Woesten A. F. York and Baymiller
- Wohlgemuth E. & Co. 1235 Walnut
- Wrede H. 3600 Warsaw Av. Price Hill.\*7236
- Yorston M. M. 1063 Central Av.....\*2364
- Zorn Emil, 2105 Vine.....\*2163
- Zuenkeler Ferd. J. 1904 Vine.....\*1404
- Zwick Albert O. s.e.cor. 7th and Mound  
.....\*7830
- And 226 Broadway .....\*1373
- And 606 Elm.....\*2307
- Zwick G. A. s.e.cor. 11th and Madison Av. Covington, Ky.....\*4063

Druggists' Sundries.

- Bauer & Black, 1414 Apjones
- Cattell A. C. Co. The, 126 W. 4th.....\*1244
- CLEVELAND RUBBER WORKS CO.  
612 Race .....\*1920
- DENNISON MANFG. CO. 325 Walnut.\*865
- Gray & Huston, 240 Main.....\*524
- Grote J. & Co. 34 Main

DRUGGISTS' SUNDRIES—Continued.

- Hall Capsule Co. The s.w.cor. 5th and Butler .....\*4220
- KNOST & WILHELMY, 117 W. 4th...\*486
- Kohmescher J. H. & Co. 120 E. 4th....\*1752
- Lloyd Bros. n.w.cor. Plum and Court.\*575
- Murphy M. J. 132 E. 9th
- NATIONAL MFG. CO. 1425 Plum
- Standard Drug and Spice Mills, n.w.cor. Court and Plum
- Stewart Chemical Co. The, 105 E. 5th
- Strobel & Wilken, 326 Walnut.....\*138
- Whitall, Tatum & Co. s.e.cor. 6th and Mound
- Wurlitzer Rudolph Co. 121 W. 4th.....\*175

Dry Dock.

- Cincinnati Dry Dock Co. 1365 Eastern Av

Dry Goods, Commission.

- Bowie David, 133 W. 3d
- Rosin Leopold & Co. 20 E. Pearl.....\*3941

Dry Goods, Wholesale.

- Alms & Doepke, Main, Canal and Hunt  
.....\*312
- Benn J. & Son, 12 E. 3d
- Bernheimer Adolph, of N. Y. 318 Vine
- Brice D. 118 E. Pearl
- Brice & Johnson, 213 E. 3d
- Campbell B. & Co. 237 Main
- Feder H. & G. 320 Race.....\*1628
- Grener F. A. & Son, 117 W. 3d.....\*2266
- Haas B. & A. 5 W. Pearl.....\*1022
- Kessing Chas. B. 329 E. Pearl.....\*2132
- Le Boutillier & Simpson, 14 W. 4th
- Loth & Haas, 17 E. Pearl
- McAlpin Geo. W. Co. The, 13 W. 4th....\*91
- Plaut Bros. & Co. of Union City, Tenn. 6 E. Pearl
- Pogue H. & S. Co. The, 20 W. 4th.....\*958
- Shillito John Co. The, Race, 7th and Shillito Place.....\*1850
- Specker Bros. & Co. 412 Elm.....\*1798
- Sutton John A. 337 E. Pearl
- Stix Louis & Co. 3d and Race.....\*1863
- Weiss B. 21 E. Pearl.....\*2529
- Wallenborg & Heilig, 307 E. Pearl

Dry Goods, Retail.

- Abbott Mrs. O. 3229 Eastern Av
- Adams Mrs. J. F. 3437 Eastern Av
- Alf Mrs. A. 729 Clark
- Alich Margaret, 1331 Linn
- Alms & Doepke, n.e.cor. Main and Canal  
.....\*312
- Retail department .....\*311
- Aszmann H. F. 925 Central Av
- Barg Andrew, 3837 Eastern Av
- Beckman A. M. 2104 German
- Beierlein R. & A. 2323 Colerain Av
- Beirne M. J. n.w.cor. May and Burbank
- Bierman August, 315 W. Front
- Bogemann H. 2403 Spring Grove Av
- Boosveld C. S. cor. Westwood and Plymouth Av
- Brandewie Mrs. L. H. 2176 Gilbert Av
- Brigel Otto G. 3941 Colerain Av
- Brighton Dry Goods Store, 2148 Central Avenue
- Brink Herman, 956 W. 6th
- Brink Mrs. M. 2819 Woodburn Av
- Brink Miss M. 2821 Woodburn Av
- Brinkmann Mrs. H. 1728 Race
- Brinkmeyer F. 1126 Broadway
- Broerman G. H. 223 Orchard
- Buddeke Bros. & Co. s.w.cor. Court and Central Av .....\*7561
- Bueche F. 2961 Colerain Av
- Burbanger A. 115 W. Elder



## DRY GOODS, RETAIL—Continued.

Busken J. F. & G. H. 318 W. 6th  
 Cincinnati Bargain House, 1133 Main  
 Clayton Miss H. 2936 W. 6th  
 Conway Anna M. 75 Plum  
 Cummins J. 412 W. 5th  
 Decker Geo. 1550 Elm  
 Diber Mrs. C. 1997 State Av.  
 Dick A. C. 3913 Eastern Av.  
 Dinsler Frank, 1134 Gest  
 Eberharts Miss M. 345 E. Pearl  
 Eggers George, 1638 Baymiller  
 Erdhaus Miss L. 35 Hatch  
 Euskirchen Mary, 21 E. Court  
 Fair The, 6th and Race  
 Feder H. & G. 320 Race.....\*1628  
 Feldhaus Mrs. Annie, 1021 Gest  
 Feiertag Geo. E. s.e.cor. Linn and Betts  
 Flick Chas. P. 216 Warner  
 Frillman W. H. 1437 Central Av.....\*7237  
 Fuesser Mrs. M. w.s. Reading road, Avondale  
 Germania Dry Goods Co. The, cor. Main and Canal.....\*2057  
 Gibbons Lizzie, 44 Elm  
 Ginsberg M. 929 Central Av  
 Glandorf Wm. 1100 Baymiller.....\*7874  
 Gobham Alex. 4165 Hamilton Av  
 Going John, n.e.cor Storrs and Neave  
 Gooding Mrs. A. 2036 Vine  
 Grassell Geo. F. & Co. 1126 Main  
 Grau Geo. D. 1540 Harrison Av  
 Grainger Mrs. M. A. 2712 W. 8th  
 Grosdidier A. J. 101 W. Elder  
 Hackman Edward, 2830 Colerain Av  
 Hanke Bros. 1128 Main.....\*1726  
 Hastings F. Hillside Av  
 Hellslegge Jos. 2646 Western Av  
 Herdliska F. J. 913 E. McMillan  
 Hirschauer John, 1047 St. Gregory  
 Hodge John, 1472 Eastern Av  
 Hohnstedt & Windhorst, 12th and Main  
 Holslegge Jas. 2646 Western Av  
 Hullman Mary, 2847 Eastern Av  
 Hunnefeld Mrs. F. 1712 Main  
 Hunter L. M. 1392 Harrison  
 Hutzler Henry, 1511 Vine and 116 Elder  
 Jahn Robert W. 1180 Harrison Av  
 Jonap H. & Co. 437 Race  
 Jonas H. cor. Dalton Av and Liberty  
 Kallendorf C. 103 W. Elder  
 Kassler N. 1703 Blue Rock, Cumminsville  
 Keller E. 1435 Vine  
 Kelly B. 1023 State Av  
 Kemper & Co. 924 E. McMillan, Walnut Hills  
 Kessing Chas. B. 329 E. Pearl.....\*2132  
 Kessler Wm. 829 State Av  
 Ketterling H. 1178 Harrison Av  
 Kleen Mrs. F. 2983 W. 6th, Sedamsville  
 Klingman Philip, 1533 Freeman Av  
 Kluennen J. 338 Abigail  
 Korte John & Co. 703 Carr  
 Kortemeyer Clemens, 1035 Flint  
 Kottenbrok Benj. 2037 Madisonville Av  
 Koverman Mrs. K. 662 Freeman Av  
 Kraemer Louis J. 2001 Western Av  
 Kreyenhagen Geo. n.w.cor. Gest and Baymiller  
 Kuck Henry, 42 Beckett  
 Laing J. G. B. 317 E. Pearl  
 Lampe Geo. J. 2705 Eastern Av  
 Lang August, 3736 Spring Grove Av  
 Lapp Abraham, 810 W. 8th  
 LeBoutillier & Simpson Co. The, 14 W. 4th  
 Lehnkering Dietrich H. 2472 Eastern Av  
 Liverpool Mary E. 1106 Chapel  
 Lohmiller Anthony, s.e.cor. Main Av. and Mound, Avondale  
 Lorentz Bros. s.e.cor. Race and Elder  
 Lorenz Mrs. Elizabeth, 927 Bank  
 Luken Mary, 1704 Linn  
 Lutmer Henry, Myrtle and Woodburn Aves

## DRY GOODS, RETAIL—Continued.

McAlpin Geo. W. Co. The, 13 W. 4th....\*91  
 Macke Mary, 3650 Warsaw Av  
 Malloy Anna, 760 W. 7th  
 Manufacturers' Syndicate, The, 28 Selves Building, 127 E. 3d  
 Martin A. 1653 Blue Rock, Cumminsville  
 Meder Geo. 2903 Llewellyn  
 Mellor A. C. 910 E. McMillan  
 Metzger Adam, n.e.cor. Donahue and Bellevue  
 Meyer B. 3623 Warsaw Av  
 Miller Bros. 10 W. 4th.....\*1522  
 Mitchell Wm. s.w.cor. Wheeler and McMillan  
 Molengraft Anna, 1793 Queen City Av  
 Mosey, Shkrie & Kaleel, 116 W. Water  
 Nahlbach T. J. 1406 Walnut  
 Newhoff M. 720 Clark  
 Pfannkuchen G. 628 W. Court  
 Pfeifer Otto, 1947 Central Av  
 Pfeiffer Henry, 301 W. McMicken Av  
 Pogue H. & S. Co. The, 20 W. 4th.....\*958  
 Pugh Miss S. A. Reading Road, Avondale  
 Rebold Anna, 3741 Eastern Av  
 Reeser A. 220 W. 5th  
 Reyerling F. 414 Woodward  
 Rish J. & Co. n.w.cor. Linn and Findlay  
 Robertson Mrs. M. 302 Chase Av  
 Rolandelli K. 838 W. 5th  
 Roling John G. 751 Everett  
 Rollman & Sons, 6 to 16 W. 5th.....\*1824  
 Rombach Mrs. W. 267 W. McMicken Av  
 Romer Edward, 1720 Elm  
 Rosenberg I. & S. 324 W. 5th  
 Rubinovz Louis, 640 W. 5th  
 Ruhe Mrs. Mary, 1029 State Av  
 Ruthmann Mrs. G. 10 W. Elder  
 Soehnr Mrs. T. 2304 Vine  
 Schmuelling Frank, 708 Carr  
 Schmuelling Anthony, 842 Clark  
 Schneider Mrs. E. & Son, 518 W. Liberty  
 Schorr Christina, 1716 Main  
 Schorr Ed. 2618 Vine  
 Schuh Mrs. M. 1973 Central Av  
 Schulte Elizabeth, 746 Everett  
 Schultz & Co. n.w.cor. Western and Sherman Aves  
 Schutte Wenzelaus, 1210 Freeman Av  
 Schweikart P. A. 2100 Ravine  
 Seligman Mrs. C. 9 W. Court  
 Shillito John Co. The, Race, 7th and Shillito Place .....\*1850  
 Siefert L. D. & Co. 1120 Vine and 1119 Jackson  
 Smith & Co. 44 W. 5th  
 Stix Louis & Co. 3d and Race.....\*1863  
 Strack Mrs. Ella, 1718 Blue Rock  
 Strangmann H. C. 18 E. Molitor  
 Stubbers H. H. 52 Plum  
 Sutton John A. 337 E. Pearl  
 Tailen H. 1472 Queen City Av  
 Taubald Louisa, 2976 Colerain Av  
 Teveluwe Mrs. W. 1915 Gest  
 Tille Kate, 2 Wilstach  
 Trarbach Mrs. Charlotte, 1957 Central Av  
 Trentman Henry, McPherson Av  
 Turner J. H. n.w.cor. Hamilton & Chase Avenues  
 Volz Jos. 4124 Hamilton Av  
 Wahlde Mrs. Jos. 308 Freeman Av  
 Walter I. 639 Delhi Av  
 Wehmer H. L. & Co. 1429 Sycamore  
 Werner Elizabeth, 1185 Harrison Av  
 Wesselling H. 658 Carr  
 Willenborg & Heilig, 307 E. Pearl  
 Willenborg J. W. & Bro. 1312 Freeman Av  
 Williams Mrs. S. 556 Hanfield  
 Wintering Henry, 1710 Race  
 Zieverink Philomena, 517 Wade  
 Zenni Mike J. 35 Race

**Dry Goods, Refolding.**

Bradford Thomas &amp; Co. 126 W. Pearl

**Dumb Bells.**

Hanauer Chas. &amp; Bros. 614 and 616 Walnut .....\*2028

**Dumb Waiters.**

Brangan W. N. Elevator Co. The, 54 Elm .....\*2294  
 Reedy H. J. Elevator Co. The, 510 E. 8th .....\*308  
 Troup E. K. 75 Elm

**Dyers and Scourers.**

Becker Henry, 208 W. 3d  
 Bennett & Jeckel, 107 E. 6th  
 Berlner John, 1211 Central Av  
 Buchtman Aug. 2733 W. 6th  
 BUCHTMAN A. W. 632 Vine  
 CHICAGO DYEING AND SCOURING  
 CO. 632 Vine  
 Collins Harlen Tailoring Co. 606 Vine  
 Curtis T. J. 1008 Elm and 634 Elm  
 Detzel A. 233 E. 3d  
 Deuser Wm. 1079 Baymiller  
 DEVORSKY H. 231 Broadway  
 Dimant H. n.w.cor. Clark and John  
 Dorsch Fred. 1428 Walnut  
 DOTY J. H. 347 E. 3d.....\*1982  
 Edwards Wm. 732 Gilbert Av  
 Efland Aug. 458 E. Front  
 Eken John, 2034 Elm  
 Fagin Miss L. 613 Broadway  
 Fehr Frank, 1207 Freeman Av  
 Fisher Geo. 103 E. 8th  
 Fox & Co. 805 Central Av  
 Franklin M. H. 729 W. 7th  
 Gardner H. 650 W. 5th  
 Gettler Wm. 902 Van Horn  
 Groth Conrad, 108 Longworth  
 Grosch John, 902 Central Av  
 Hunt A. 636 Walnut  
 Imperial Pressing & Cleaning Co. 312 W.  
 Seventh  
 Kaplun A. 339 Central Av  
 Kenney Edward, 814 W. 5th  
 Krakower Max, 666 W. 5th  
 Matthe John F. 62 Findlay  
 Mildner & Son, 926 Poplar  
 Moore F. W. 409 W. Court  
 Ochs Henry, 2147 Freeman Av  
 Old Staten Island Dyeing Establishment,  
 120 W. 4th.....\*3347  
 Parisian Dyeing and Scouring Co. 107 E.  
 Sixth  
 Penn D. 136 W. 6th  
 Perry F. E. s.e.cor. 5th and Sycamore  
 Reuter F. E. 1215 Linn  
 PLATEZ H. 1203 Central Av  
 Pitton Bros. 14 W. 13th  
 Queen City Dye House, 1345 Central Av.  
 Rist A. G. 633 Main  
 Schuck H. s.e.cor. 15th and Bremen  
 Schueller F. J. 409 Carlisle Av  
 Smith Chris. 7. E 7th  
 Smith Peter L. 1043 John  
 Stout Mrs. El. 1203 Central Av  
 Stubbe B. 316 E. 3d  
 TEASDALE WM. R. 625 Walnut.....\*371  
 Thomas Mrs. M. 1605 W. Liberty  
 Toelstede F. W. 1024 Linn  
 Vormohe Frank, 219 Woodward  
 Wasserman S. 521 W. 6th  
 Wetter gel H. H. 804 Race  
 Wuerdeman E. H. 26 E. 13th

**Dye Stuffs.**

Auth Joseph, 213 Walnut  
 Brooks LeRoy, 114 E. Pearl.....\*1245  
 Ferris R. C. & Co. 133 Court  
 Kleipstein A. & Co. 213 Walnut  
 Winkler Isaac & Bro. 38 Main.....\*1065

**Dynamos and Motors.**

Bullock Electric Manfg. Co. The, s.e.cor.  
 Hunt and Broadway.....\*606  
 Creaghead Engineering Co. The, 802 Plum  
 .....\*2068  
 Davis L. W. & Co. 120 Longworth  
 Devere Electrical Co. 430 Plum.....\*2083  
 FORT WAYNE ELECTRIC CORPORA-  
 TION, 402 Neave Bldg  
 Hauss D. J. 51 Pike Building.....\*1328  
 Ohio Valley Electric Co. 16 and 17 Pike  
 Bldg .....\*590  
 Queen City Electric Co. The, 120 Long-  
 worth .....\*1025  
 Sarran Edmond A. & Co. 416 Elm.....\*821  
 STANDARD ELECTRICAL WORKS, s.  
 w.cor. Elm and Pearl.....\*319  
 Stewart Electric Repair Co. The, s.e.cor.  
 5th and Sycamore.....\*1117

**Edge Tools.**

Deters, F. & Co. 906 Elm  
 Clegg D. S. & Sons, Florence  
 Koch Peter, 1573 Jones

**Elastic Stockings.**

Autenreith Wm. 13 E. 6th.....\*236  
 Holmes Isaac, 642 Main  
 Ohio Truss Co. 30 E. 9th

**Elbow Manufacturers, Stoves.**

Corrugated Elbow Co. s.w.cor.Gano and  
 St. Clair  
 Dieckmann Ferdinand, 1182 Harrison Av

**Electric Batteries.**

DREW STANTON H. 540 Main.....\*416  
 Electrical Storage Battery Co. of Phila-  
 delphia, Pa. 500 Neave Building

**Electric Belts, Bands, Etc.**

MAYNARD H. P. 16 Arcade  
 Pulvermacher Galvanic Co. 511 Sycamore

**Electric Fans.**

Ohio Valley Electric Co. 16 and 17 Pike  
 Bldg .....\*590  
 Stewart Electric Repair Co. The, s.e.cor.  
 5th and Sycamore.....\*1117  
 Varwig Manfg. Co. The, 715 W. Court.\*7570

**Electric Gas Lighting.**

DREW STANTON H. 540 Main.....\*416  
 Ohio Valley Electric Co. The, 16 and 17  
 Pike Bldg.....\*590  
 SCHOPPER FRED D & CO. 512 Race\*560

**Electric Light Manufacturers.**

BRUSH ELECTRIC LIGHT CO. 328  
 Broadway, office s.w.cor. 4th and Plum  
 .....\*102  
 Bullock Electric Manfg. Co. The, s.e.cor.  
 Hunt and Broadway.....\*606  
 CINCINNATI EDISON ELECTRIC IL-  
 LUMINATING CO. THE, 220 W. 8th  
 .....\*1025  
 Superintendent's office 220 W. 8th....\*472  
 CINCINNATI ELECTRIC LIGHT CO.  
 s.w.cor. 4th and Plum.....\*1528  
 Lighting Station cor. Front and Rose  
 .....\*1913



ELECTRIC LIGHT WIRING,  
DYNAMOS, ETC.  
ELECTRIC BELLS,  
GAS-LIGHTING.

ESTABLISHED 1878.

# F. D. SCHOPPER & CO.,



## Electricians,



CONTRACTORS



FOR

## ELECTRICAL WORK IN GENERAL.

Rooms 11 and 12,

No. 512 Race Street.

TELEPHONE 560.



BURGLAR ALARMS,  
SPEAKING TUBES,  
WATCHMEN'S  
TIME DETECTORS,

STANTON H. DREW, 540 Main Street,

## *Practical Electrician,*

CINCINNATI, O.

Electric Bells for all Purposes,  
Automatic and Pendant Gas Lighting,  
Repairing a Specialty.

Electric Light Wiring a Specialty,  
Speaking Tubes, Etc.,  
Burglar and Fire Alarms.

TELEPHONE 416.

### ELECTRIC LIGHT MANUFACTURERS—Continued.

Creaghead Engineering Co. The, 802 Plum .....\*2068  
General Electric Co. 420 W. 4th.....\*225  
FIRST CINCINNATI EDISON ELECTRIC ILLUMINATING CO. s.w.cor. 4th and Plum  
FORT WAYNE ELECTRIC CORPORATION, 402 Neave Bldg  
Hauss D. J. 51 Pike Building.....\*1328  
Hauss Electric Light and Power Co. The, Plum and Fourth  
Queen City Electric Co. The, 120 Longworth .....\*1025  
Office 220 W. 8th  
Siemens-Halske Electric Co. Perin Bldg  
STANDARD ELECTRICAL WORKS s. w. cor. Pearl and Plum.....\*819  
Stewart Electric Repair Co. The, s.e.cor. 5th and Sycamore .....\*1117  
Suburban Electric Co. 420 Madison Av. Covington, Ky.....\*4194  
Suburban Electric Illuminating Heat and Power Co. 9 W. 5th, Newport, Ky..\*4296

### Electric Light Wiring.

DREW STANTON H. 540 Main.....\*416  
Lawton E. M. n.w.cor. 5th and John..\*527  
SCHOPPER FRED D. & CO. 512 Race\*560

### Electric Light Supplies.

Davis L. W. & Co. 120 Longworth  
Devere Electrical Co. 430 Plum.....\*2083  
FORT WAYNE ELECTRICAL CORPORATION, 402 Neave Building  
Jones Bros. Electric Co. The, 122 E. Court .....\*393  
Lavercombe F. A. 40 Perin Bldg  
Merkhofer Electrical Works, 209 Donahue  
Nowotny Electric Co. 208 E. 5th.....\*571  
Owen W. H. & Co. 717 Main.....\*612  
Reuter Wm. W. G. 19 W. 6th.....\*1145  
STANDARD ELECTRICAL WORKS, s. w.cor. Pearl and Elm.....\*819  
YOUNG C. J. & CO. 426 Plum.....\*1668

### Electric Motors.

Bullock Electric Manfg. Co. The, s.e.cor. Hunt and Broadway.....\*606  
Crescent Electric Co. 27 Pike Building  
Davis L. W. & Co. 120 Longworth  
FORT WAYNE ELECTRIC CORPORATION, 402 Neave Bldg

### ELECTRIC MOTORS—Continued.

Nowotny Electric Co. The, 208 Lawrence .....\*571  
Ohio Valley Electrical Co. 16 and 17 Pike Bldg .....\*590  
STANDARD ELECTRICAL WORKS, s. w.cor. Pearl and Elm.....\*819  
Wolff Albert, 116 E. 6th

### Electric Railway Supplies.

Electric Railway Equipment Co. The, 431 E. Front.....\*2169  
STANDARD ELECTRICAL WORKS, s. w.cor. Pearl and Plum.....\*819

### Electrical Apparatus.

Bates Clark, 500 Neave Building  
Davis L. W. & Co. 120 Longworth  
Eddy Electric Manfg. Co. The, s.e.cor. 5th and Sycamore  
FORT WAYNE ELECTRICAL CORPORATION, 402 Neave Building  
Howard H. M. & Co. 307 W. 2d  
LaBoiteaux Motor & Fan Co. 717 W. Court .....\*7570  
Miami Electrical Supply Co. 1008 Neave Bldg  
Monarch Electric Manfg. Co. 430 Plum  
Ohio Valley Electrical Co. 16 and 17 Pike Bldg .....\*590  
Ohio Electric Co. The, 315 Sycamore  
Perrone F. E. 4th floor Murdock Bldg  
SCHOPPER FRED. D. & CO. 512 Race\*560  
STANDARD ELECTRICAL WORKS, s. w.cor. Elm and Pearl.....\*819  
Triumph Electric Co. The, Baymiller and Hathaway .....\*7636  
Wagner Electric Manfg. Co. 1008 Neave Bldg  
YOUNG C. J. & CO. 426 Plum.....\*1668

### Electrical Engineers.

Cincinnati Electric Engine Co. 5 Swift Building  
Creaghead Engineering Co. The, 296 Plum .....\*2068  
Crescent Electric Co. 27 Pike Building  
Davis L. W. & Co. 120 Longworth  
Electric Supply and Contracting Co. The, 5th and Sycamore.....\*1117  
Gray W. N. 200 Neave Building  
Johnston Herbert L. 420 W. 4th  
Lawton E. M. n.w.cor. 5th and John..\*527

Leonard Barrett.  
Sam'l W. Barrett.



#### ELECTRICAL ENGINEERS—Continued.

Ohio Valley Electrical Co. 16 and 17 Pike Bldg .....\*590  
SCHOPPER F. D. & CO. 512 Race....\*560  
Stewart Electric Repair Co. The, s.e.cor. 5th and Sycamore.....\*1117

#### Electricians.

Burnett Model Works, 120 Longworth, Murdock Bldg .....\*7535  
Carlisle & Finch (repairing), 828 W. 6th .....\*7535  
Carna Lewis R. Gilbert nr. Florence Av  
Davis L. W. & Co. 120 Longworth  
Devere Electric Co. 430 Plum.....\*2083  
DREW STANTON H. 540 Main, op. Post-office .....\*416  
Eddy Electric Manfg. Co. s.e.cor. 5th and Sycamore  
Jones & Younte, 14 E. 6th.....\*350  
Lawton E. M. n.w.cor. 5th and John..\*527  
M'GREGOR'S B. 609 Walnut.....\*2458  
Nuthall R. D. & Co. 107 E. 5th  
Ohio Valley Electrical Co. 16 and 17 Pike Bldg .....\*590  
Post-Glover Electric Co. 315 W. 4th.....\*3  
Sarran Edmond A. & Co. 416 Elm.....\*821  
Schulz W. J. & Co. 13 6th  
Stewart Electric Repair Co. The, s.e.cor. 5th and Sycamore.....\*1117  
SCHOPPER F. D. & CO. 512 Race....\*560  
TUCKER A. P. 224 E. 9th  
YOUNG C. J. & CO. 426 Plum.....\*1668

#### Electro Platers.

(See Silver, Gold and Nickel Platers.)

BEHRENS F. D. & CO. 26 and 28 Murdock Block, 120 Longworth  
Creutz C. 430 Elm  
DARBY JAMES A. & CO. 214 E. 6th  
KINSLEY J. R. 115 E. 6th.....\*448  
TUCKER A. P. 224 E. 9th

#### Electro-Platers' Supplies.

Crescent Electric Co. 27 Pike Building

#### Electrotypers.

AMERICAN TYPE FOUNDERS CO. 7 to 13 Longworth .....\*990 and \*965  
Campbell & Blum Co. 132 and 134 Longworth .....\*83  
QUEEN CITY ELECTROTPE FOUNDRY, 127 Longworth.....\*1334  
Winkelman W. A. & Co. 220 E. 9th....\*1680

#### Electrotypes, Dealers in.

SPENCER & CRAIG PRINTING WORKS, Flint, Faulkner, Wade and Denman.. .....\*7285

#### Elevators.

(See Grain, also Coal Elevators.)

#### Elevator Builders.

Brangan W. N. Elevator Co. The, 52 Elm .....\*2294  
Cincinnati Elevator Co. 932 W. Fifth..\*7544  
Curren James H. 120 W. 2d.....\*708  
Hain Frank, rear 1125 Vine  
Haven James L. Co. The, 68 Plum.....\*1874  
Reedy H. J. Elevator Co. The, 510 E. 8th .....\*803  
Factory, 8th, Lock and Cleveland  
Scott C. G. & Co. 323 E. Third.....\*1982  
Troup E. K. 75 Elm  
Warner Elevator Manfg Co. The, 2621 Spring Grove Av.....\*7152

#### Elevator Enclosures.

Brangan W. N. Elevator Co. The, 52 Race .....\*2294  
SHIELDS & FINCH, 231 Sycamore

#### Elevator Pumps.

McGowan John H. Co. The, 54 to 58 Central Av.....\*788

#### Elevator Safety Gates and Hatchway Covers.

Queen City Manfg. Co. 351 E. 3d  
SHIELDS & FINCH, 231 Sycamore  
Tufts S. G. & Co. 38 Wiggins Block

#### Embalmers and Funeral Directors.

(See also Undertakers.)

DECK G. H. 816 Sycamore  
Dusterberg & Hullsmann, 1423 Walnut..\*54  
Epply Chas M. 725 Gilbert Av.....\*5475  
Epply John P. 304 W. Ninth.....\*2189  
ESTEP & MEYER, office n.w.cor. Ever-



# SHIELDS & FINCH,

(SUCCESSORS TO BUSH & TRUAX)

MANUFACTURERS OF

## Elevator Hatchway Covers, SAFETY GATES AND FIRE DOORS.

231 and 233 Sycamore Street, - - CINCINNATI, O.

**EMBALMERS AND FUNERAL DIRECTORS—Continued**

- ett and John.....\*7582
- Eyrich Jacob, cor. Liberty and Walnut\*201
- Finn James, 540 Carr.....\*7162
- Habig John B. 205 W. 6th.....\*2222
- Hackmann & Dodt, s.e.cor. Thirteenth & Walnut.....\*1110
- Hgh Geo. H. 2439 and 2441 Eastern Av.....\*433
- Kuntz Wm. 2806 Colerain Av.....\*7172
- Miller Chas. A. & Son, Blue Rock st. Cumminsville.....\*7341
- MUNDELL & GUNTHER, 3558 Eastern Avenue.....\*1949-2
- Branch n.w.cor. 2d and Sycamore
- Rebold Peter, 1608 Queen City Av.....\*7323
- Redmond J. 516 W. Court
- SCHRAFFENBERGER ADAM, 1541 Elm.....\*1139
- Schrelber Joseph, 1928 Race.....\*308
- Sternner Anthony, s.e.cor Queen City Av and Van Hart.....\*7069
- Thompson Wm. G. 3047 Woodburn Av
- Von Seelen & Unnewehr, 1417 Main....\*1679
- Watkins W. A. 3929 Eastern Av.....\*1448
- Wiltsee John F. 435 W. 6th.....\*7880

**Embroideries.**

- Buch Miss M. 88 12th
- Caldwell Wm. G. & Co. 32 W. Fourth\*1821
- Corsini Giovanina, 1864 Huron Av
- CUNNING M. J. & CO. 24 to 26 E. 4th
- Doob M. & Bros. 108 W. 3d
- Gough Miss Alice, 435 W. 7th
- Hurm Charles F. s.e.cor. 7th and Race
- Leonard Laura, 16 Glenn Bldg
- Piper John T. 123 W. 9th
- Rausen Art Embroidery Co. The, 312 to 322 Sycamore
- VERGES MISSES E. & P. 115 E. 12th

**Employment Agencies.**

- Cincinnati Employment Agency, 48 W. Court
- FREE PUBLIC EMPLOYMENT OFFICE, 38 E. 8th.....\*215
- Hittenhouse John, 132 W. 9th.....\*299
- Miller John, 48 E. Court
- QUEEN CITY EMPLOYMENT CO. 34 E. 8th.....\*1698
- Rosenheim Mrs. M. L. 235 W. Court
- Schreiner Mrs. Mary, 20 E. Liberty
- YOUNG MEN'S CHRISTIAN ASSOCIATION, n.w.cor. 7th and Walnut....\*1606

**EMPLOYMENT AGENCIES—Continued.**

- Young Men's Christian Association Free Employment Bureau, cor. 8th and Madison Av. Covington, Ky.....\*4163
- YOUNG WOMAN'S CHRISTIAN ASSOCIATION, 26 E. 3th

**Emery Dealers.**

- BUCHANAN THOS. & CO. 218 Elm...\*525
- MORRIS E. K. & CO. 317 W. 2d.....\*1529

**Emery Wheels.**

- Bell Thos. J. & Co. 320 Main.....\*1996
- BUCHANAN THOS. & CO. 218 Elm.\*525
- Detroit Emery Wheel Co. 260 W. 7th
- MORRIS E. K. & CO. 317 W. 2d.....\*1529
- Tanite Co. s.w.cor. Main and Pearl
- Wirthlin Bros. 305 W. 2d.....\*2096

**Enamel Brick.**

- Central Press Brick Co. The, 504 Neave Building.....\*2220

**Enamel Letters.**

- Hughes Frank, 1022 Central Av

**Enamel Duck.**

- PATTON R. J. & CO. 137 E. Pearl...\*2098

**Enameled Ware.**

- BRUCE H. R. & CO. 328 Pike Bldg

**Enamels.**

- Bortoli & Co. 24 W. 7th
- Limberg Enameling Co. 1316 and 1318 Pendleton
- Marsland P. E. 70 Carew Bldg.
- National Enameling Works, 22 W. 6th

**Engineers.**

(See Civil Engineers and Surveyors.)

EZRA GREENWALD, Pres.

C. E. GREENWALD, Sec'y and Treas.

T. L. GREENWALD, Vice-Pres.

\* ——— THE ——— \*

**I. & E. GREENWALD CO.**

— — MANUFACTURERS OF — —

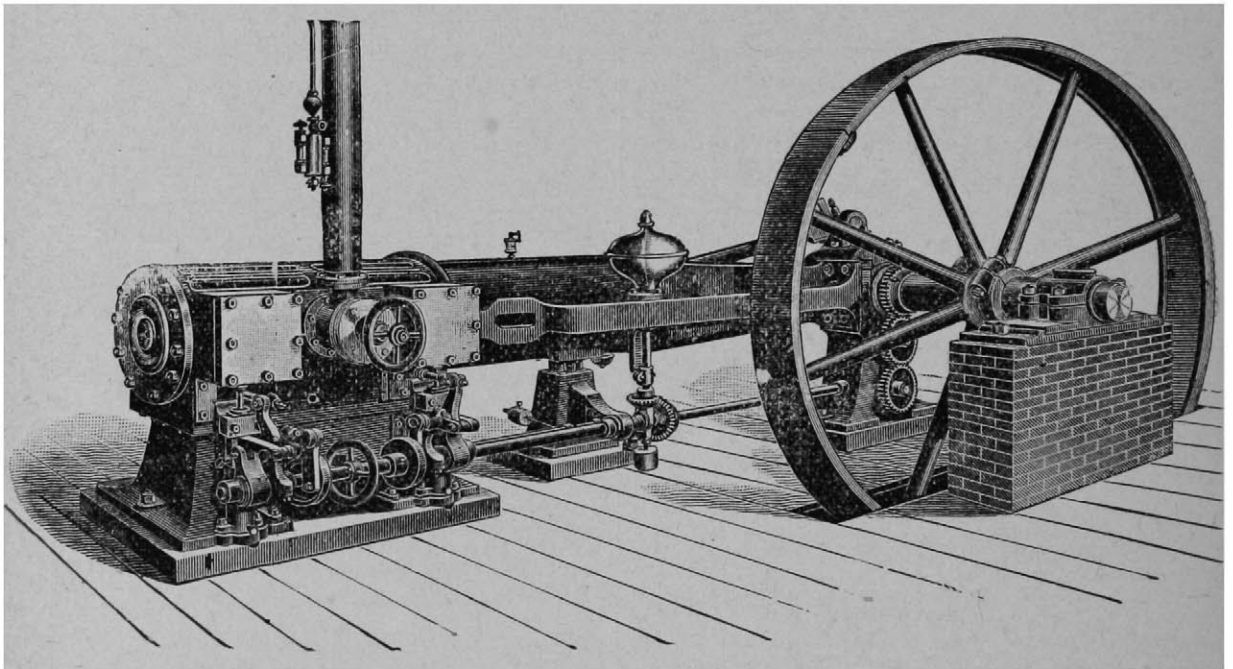
***AUTOMATIC CUT-OFF AND SLIDE VALVE*****STEAM ENGINES***STEAM POWER PLANTS COMPLETE,**SHAFTING, HANGERS, PULLEYS, SPROCKET WHEELS, CHAIN, ETC.*COUPLINGS,  
**GEARINGS, ETC.**HEADQUARTERS FOR  
**MILL GEARING**

Of all Kinds and Sizes.

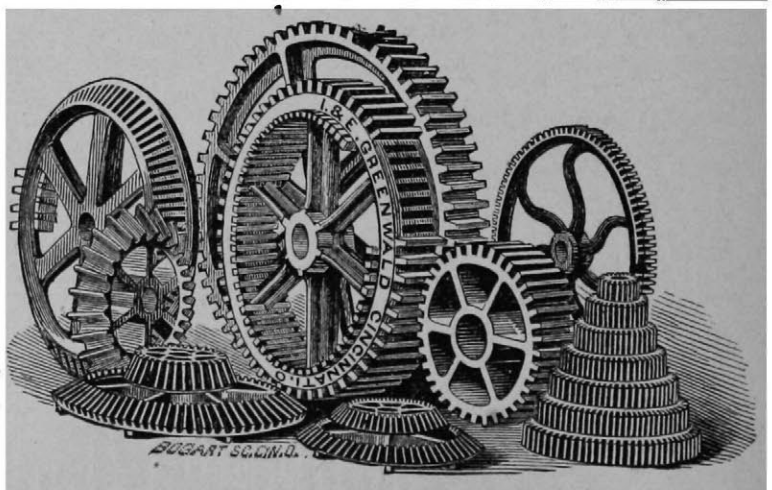
**720 East Pearl Street****CINCINNATI, O.**

Send for Gearing Catalogue.



**Engine Builders.**

(See also Machinery.)

- Barnes Chas. & Co. 202 Sycamore.....\*123
- Buckeye Engine Co. The, of Salem, Ohio,  
408 Neave Building .....\*1723
- CINCINNATI SCREW AND TAP CO.  
The, 2442 to 2454 Beekman.....\*7916
- Crawley & Johnston, 429 E. Pearl.....\*1491
- Flynn John, Economy Machine Co. 428 E.  
Pearl
- Frisbie Engine & Machine Co. 33 Water  
Globe Machine Works, 121 W. 2d
- GREENWALD I. & E. CO. THE, 720 E.  
Pearl .....\*937
- Houston, Stanwood & Gamble, works  
south end C. & O. bridge, Covington,  
Ky .....\*4138
- Lane & Bodley Co. The, s.e.cor. John and  
Water .....\*1484
- POWELL WM. CO. THE, 2525 Spring  
Grove Av .....\*7089
- Randle Machinery Co. 205 W. Front.....\*1471
- Superior Machinery Manfg. Co. The, 48  
Elm .....\*2294
- Smith, Meyers & Schnier, 621 W. Front  
.....\*1777
- Vanduzen Gas and Gasoline Engine Co.  
710 E. 3d.....\*2537

**Engineers' Supplies.**

- Bell Thomas J. & Co. 320 Main.....\*1996
- Frisbie John L. 312 Plum.....\*412
- McGowan John H. Co. The, 54 Central Av  
.....\*786
- Pfister Herm. 428 and 430 Plum
- Prince L. M. & Bro. 232 W. 4th.....\*17
- RANDOLPH T. F. 232 E. 5th
- Thompson Walter M. 835 W. 5th.....\*7760

**Engravers and Die Sinkers.**

- American Process Engraving Co. 120  
Longworth .....\*2260
- Bagley T. K. 132 Longworth
- BLACK GEORGE N. 616 Elm
- Bohlender E. 152 E. 4th
- Braun A. Vine and McMicken Av
- CINCINNATI SPECIALTY MANFG. CO.  
22 E. 3d
- CRESSLER WILL T. 34 E. 6th
- Eagle Lithographing Co. The, 410 W. 9th  
.....\*7782
- Fries & Meinhardt, 717 Sycamore
- HART & COHEN, n.w.cor. 5th and Cen-  
tral Av.....\*2365-3

**ENGRAVERS AND DIE SINKERS—Continued.**

- HELLEBERG PHOTO-GRAVING CO.  
717 Sycamore.....\*1316
- KINSLEY J. R. 115 E. 6th.....\*448
- Kling A. P. room 22, 512 Race
- Koernlein Edgar J. 413 Vine
- Lappe John & Co. 456 E. 2d
- Ludeke A. 215 W. 4th
- MANNS F. C. H. CO. 98 Perin Bldg..\*1759
- MOSER G. & SONS, 325 W. 2d.....\*721
- MURDOCK JAMES, Jr., 116 Longworth  
.....\*184
- O'CONNOR JAMES, s.e.cor. 5th & Sycamore
- ROBINSON J. M. & CO. 325 W. 2d and 60  
Central Av.....\*1428
- SAYRE JOS. J. & SON, 110 E. 4th.....\*209
- Smith R. J. H. & Co. s.e.cor. Race and 5th
- Spencer Wm. W. 204 Longworth.....\*410
- Stanton John, 122 E. 7th
- Weisbrodt H. W. Blymyer Bldg.....\*1294
- Winkleman W. A. & Co. 216 E. 9th....\*1680
- Wright Gregg G. & Son, 114 Longworth\*910
- Zepernick & Hartman, n.w.cor. 5th and  
Elm
- ZIMMERMAN & LEMON, Brandon Bldg.  
Government Place  
(Metals.)
- BLACK GEORGE N. 616 Elm
- Clarke Co. The Robert, 31 to 39 E. 4th  
.....\*264
- Koernlein Edgar J. 413 Vine
- Miller E. M. 322 Main
- Neubauer C. G. 131 E. 4th
- Noell Frank, Sinton Building n.w. cor. 5th  
and Race
- O'CONNOR JAMES, Nevada Building,  
cor. 5th and Sycamore
- QUEEN CITY ELECTROTYPE FOUN-  
DRY, 127 Longworth.....\*1334
- Smith J. E. 122 E. 4th
- Wallace A. T. 20 E. 4th
- Woodrow F. H. & Bro. 136 E. 4th
- Wurlitzer Oscar, 131 E. 4th, 3d floor  
(Wood.)
- ART PRINTING BUREAU, 502 Main
- Assur Joel & Co. 120 Longworth.....\*184
- Bann James, 141 E. 4th
- BLAIR L. G. PRINTING CO. n.e.cor. 5th  
and Plum.....\*1978
- Buschle & Hagen, 128 Longworth
- Clegg, Goeser & Co. 215 W. 4th
- Cohen & Co. 128 Longworth.....\*583
- Earhart & Richardson, 5th and Sycamore  
.....\*161
- Folger L. B. 413 Vine.....\*860
- HELLEBERG PHOTO-GRAVING CO.  
717 Sycamore.....\*1316

**ENGRAVERS AND DIE SINKERS—Continued.**

Henderson-Achert-Krebs Co. The, 414 Sycamore .....\*438  
 Kline Photo-Engraving Co. 12 W. 9th Knight & Co. cor. 5th and Sycamore..\*1138  
 Macbair Lithographing Co. The, s.e.cor. 5th and Sycamore.....\*1866  
 MANN'S F. C. H. CO. THE, 98 Perin Building ..... \*1759  
 McCORD W.M. A. & CO. room 79 Carew Bldg. s.w.cor. 5th and Vine  
 McFee R. J. & Co. Brandon Building  
 Mendenhall C. S. 4th floor cor. Race and Longworth  
 Mennegan M. F. 432 Pearl  
 Pletzer's Jos. Sons The, 518 Main  
 Smith R. J. H. & Co. s.e.cor. 5th & Race  
**SPENCER & CRAIG PRINTING WORKS**, Flint, Faulkner, Wade and Denman .....\*7285  
 Strobridge Lithographing Co. 108 Canal, also 1155 Broadway, New York....\*1632  
 Weisbrodt H. W. Blymyer Bldg.....\*1294  
 Williams Jos. A. room 42, Pike Building  
 Winter H. B. & Co. 54 Pickering Building  
 Woodrow F. H. & Bro. 136 E. 4th  
 Wright Gregg G. & Co. 114 Longworth\*910

**Engravers' Wood.**

Buschle & Hagen, 128 Longworth

**Envelope Manufacturers.**

Carpenter W. B. & Co. 310 Walnut.....\*71  
 Cincinnati Paper Novelty Co. 247 Walnut  
**CHATFIELD & WOODS CO. THE**, 347 W. 4th .....\*953

**Etching, Copper and Zinc.**

American Process Engraving Co. 120 Longworth .....\*2260  
**ART PRINTING BUREAU**, 502 Main  
**BLAIR L. G. PRINTING CO.** n.e.cor. 5th and Plum.....\*1978  
**BOGER FRED**, 78 Perin Building....\*1759  
**COMMERCIAL ENGRAVING CO.** 418 Elm  
 Earhart & Richardson, Nevada Bldg. 5th and Sycamore .....\*161  
**HELLEBERG PHOTO-GRAVING CO.** 717 Sycamore .....\*1316  
 Ludeke A. 215 W. 4th  
 McFee R. J. & Co. 24 Brandon Bldg  
 MANN'S F. C. H. 98 Perin Bldg  
 Winter H. B. & Co. 54 Pickering Building

**Excelsior.**

**CINCINNATI MATTRESS & EXCELSIOR CO. THE**, 308 W. 2d.....\*2538  
 Lounsbury G. H. & Co. 300 Main.....\*1067  
 Maish Chas. A. & Co. 840 W. 6th.....\*7432

**Express Companies.**

(See also Drayage and Express.)

Adams Express Co. 25 E. 4th.....\*595  
 Little Miami Depot, Pearl and Butler..\*596  
 726 Madison Av. Covington, Ky...\*4174  
 A. L. Fogg, agent, office 67 W. 4th...\*595  
 Stables n.e.cor. 7th and Broadway..\*1249  
 H. C. Thompson Agt. 635 York, Newport, Ky. ....\*4266  
 American Express Co. C. G. Kingsbury, general agent, 30 W. 4th.....\*762  
**BALTIMORE & OHIO EXPRESS CO.** s.e.cor. 4th and Vine.....\*932  
 Brady's Express & Drayage, 19 Longworth

**EXPRESS COMPANIES—Continued.**

Cincinnati, Georgetown & Portsmouth Express, 507 Walnut.....\*215  
 Cincinnati Parcel Express Co. 531 Main .....\*2297  
 Cincinnati Suburban Delivery Co. The, 509 Walnut .....\*1014  
 Freight department 17 Webster.....\*665  
 Great Northern Express Co. 30 W. 4th  
 Monroe's Lockland & Wyoming Express, 507 Walnut  
 National Express Co. 30 W. 4th.....\*762  
 Newport & Cincinnati Express, cor. 2d & Main  
 Schippers J. F. Express Office, 436 Central Av .....\*1966  
**UNITED STATES EXPRESS CO. AND B. & O. EXPRESS**, A. H. Singer, agt. s.e.cor. 4th and Vine.....\*992  
 717 Madison Av. Covington, Ky...\*4166  
 Walnut Hills & City Express, 220 E. Pearl, 107 E. 5th, 206 W. 5th, office 2379 Kemper Lane  
**WELLS FARGO & CO.** 415 Walnut....\*140  
 Freight department Kenyon and Freeman Avs .....\*7721  
 Western Express Co. s.e.cor. 4th and Vine

**Facing Mills.**

(See Foundry Facings.)

**Fans.**

Hirschler & Co. n.w.cor. 5th and Vine

**Fancy Goods and Notions, Wholesale.**

(See also Toys, Wholesale.)

Amberg Louis & Co. 327 Walnut.....\*785  
 Bailey Joel J. Room G, Bradford Block  
 Bloom & Phillips, 228 W. 4th  
 Buddeke Bros. & Co. s.w.cor. Central Av and Court.....\*7561  
 Eckert Bros. 321 E. Pearl.....\*1483  
**FALLER'S ISAAC SONS & CO.** 421 Race .....\*380  
 Feder H. & G. 320 Race.....\*1628  
 Hirschman Bros. 19 E. Pearl  
 Hoffmeister L. & Son, 425 Race  
 Jonap H. & Co. 437 Race  
**KNOST & WILHELMY**, 117 W. 4th....\*486  
 Loth & Haas, 17 E. Pearl  
 McAlpin Geo. & Co. The, 13 W. 4th....\*1877  
**McHUGH CO. The**, 614 Race  
 Meyer, Wise & Kaichen, 225 Race.....\*483  
**REINS & MEISS**, 317 and 319 Race  
 Salzer Ed & Bro. 338 W. Fourth  
**SCHORR GEORGE**, 14 W. Pearl  
 Strobel & Wilkins Co. The, 326 Walnut.\*138  
 Stubbers H. H. 52 Plum  
 Wald Lewis & Co. 118 W. 3d.....\*1147  
 Wurlitzer Rudolph & Bro. 121 E. 4th..\*175

**Fancy Goods and Notions, Retail.**

(See also Toys, Retail.)

Abbott Mrs. O. 3229 Eastern Av  
 Achey Margaret, 1932 Central Av  
 Averbeck Anthony, 1021 Main  
 Barg A. 3837 Eastern Av  
 Bieber F. N. 525 Central Av  
 Boosveld Mrs. C. L. n.w.cor Westwood and Plymouth Avs  
 Bradley Mary, 518 Broadway  
 Brandewie Mrs. L. H. 2176 Gilbert Av  
 Breitenbach Jessie, 1215 Central Av  
 Brewer Catherine N. n.w.cor Copeland and Montgomery pike, Walnut Hills  
 Brigel Otto G. 3941 Colerain Av  
 Brinkmeyer F. & Co. 1126 Broadway  
 Broerman H. G. 223 Orchard  
 Brown Bros. 935 Central Av  
 Brucker Mrs. V. 278 Mohawk  
 Buddeke Bros. & Co. s.w.cor Court and Central Av.....\*7561





# The KELLEBERG PHOTO GRAVING CO.

DESIGNERS,

WOOD ENGRAVERS,

PROCESS ENGRAVERS

ON COPPER OR ZINC.

Telephone 1316.



717 Sycamore St. CINCINNATI. MISSOURI BUILDING.



# THE HELLEBERG PHOTO-GRAVING CO.

717 SYCAMORE STREET,

CINCINNATI, O.



ZINC ETCHING

USED BY PERMISSION OF C. TRAUTMAN & CO.



HALF-TONE

USED BY PERMISSION OF N. DRUCKER & CO.

(OVER)

FANCY GOODS, ETC.—Continued.

Bueche F. 2916 Colerain Av  
 Bunnemeyer Miss M. 955 Pavilion  
 Bunker Wm. J. 522 Race  
 Busken G. H. 318 W. 6th  
 Catto L. 523 W. 8th  
 Campbell Miss Kate, 1349 Central Av  
 Conboy Mrs. E. 1999 Madisonville Av  
 Conway Mrs. A. 75 Plum  
 Conway Bros. & Co. 46 W. 5th  
 Decker Geo. 1530 Elm  
 Deuerlein T. & A. 1316 Main  
 Dick A. C. 3913 Eastern Av  
 Dodsworth Mrs. L. 69 Saunders  
 Dolf Mrs. J. 1258 Bates Av  
 Eokert Misses K. & A. 930 Bank  
 Eha Louisa, 1815 Race  
 Erdhaus L. 961 Hatch  
 Fagin Miss L. 613 Broadway  
 Fahlbusch F. A. 114 W. 5th  
 Foswinkle Wm. 1727 Vine  
 Frey K. 21 Elder  
 Frillman W. H. 1437 Central Av.....\*7237  
 Gibbons Lizzie, 44 Elm  
 Giese Miss B. K. 818 E. 3d  
 Ginsberg M. 929 Central Av  
 Goebel Mrs. F. 424 Jefferson Av  
 Going John, n.e.cor. Storrs and Neave  
 Goldsmith M. Sons, The, 109 W. Elder.\*2382  
 Gough Josephine, 4215 Spring Grove Av  
 Grainger Mrs. M. A. 2712 W. 8th  
 Gussett Mrs. K. 1613 Central Av  
 Hackmann E. 2830 Colerain Av  
 Hanke Bros. 1128 Main.....\*1726  
 Harms' Palais Royal, 24 E. 4th  
 Hater John, 1542 Harrison Av  
 Heekin Mary, 808 W. Front  
 Herrmann Mrs. L. 1323 W. McMicken Av  
 Hinkler Mrs. H. 1110 W. 8th  
 Hirschhauer John, 1047 St. Gregory  
 Hoffman Jacob, 88 St. Gregory  
 Hoffman Mrs. M. 707 W. 5th  
 Hoffmeister A. F. Co. The, 130 W. 4th  
 Hoffmeister Louis, 425 Race  
 Holtsiege Jas. 2646 Western Av  
 Hurm Chas. F. s.e.cor. 7th and Race  
 Huster Bernard, Glenway Av. Delhi Tp  
 Jacobs Otto, room F, Bradford Block  
 Jagger Mrs. Jos. T. 4011 Hamilton Av  
 Jahn Robert, 1180 Harrison Av  
 Jeckel F. 1534 Freeman Av  
 Kassler N. 1703 Blue Rock  
 Keller Eliza, 1435 Vine  
 Kemper & Co. 924 E. McMillan  
 Kemper Geo. 1130 W. 8th  
 Kern Louis, 1645 Walnut  
 Kesler George W. 619 Neave  
 Kessing Chas. B. 329 E. Pearl.....\*2132  
 Kinsella Mrs. W. 2823 Elmwood Av  
 Kirkland Miss J. 1923 Freeman Av  
 Kline Mrs. Christina, 3005 Eastern Av  
 Klocke F. H. 13 E. Court  
 Klus Kate, s.w.cor. Wheeler & McMillan  
 Koester Kate, 120 W. Elder  
 Koop H. S. 911 Central Av  
 Kraemer Louis, 2001 Western Av  
 Kuck Henry, 1725 Beckett  
 Kuepfer Mrs. A. 1111 E. 3d  
 Lambers Mrs. H. 1726 Race  
 Lampe Mrs. G. H. 1131 Spring  
 Landenwitsch J. 1850 Westwood Av  
 LEEPOLE AUGUSTUS, 53 Plum  
 Lind John, 929 W. 8th  
 Luken Mary, 1704 Linn  
 Lundergain Barbara, 108 W. Front  
 McCann Mary, 113 Lock  
 McKeone & Co. n.e.cor. Glenway and Rose  
 Avenues  
 McLaughlin M. E. 404 E. Fifth  
 McNally B. 750 E. McMillan  
 Macke Elizabeth, 1723 Vine  
 Manufacturers' Syndicate The, 28 Selves  
 Building, 127 E. 3d  
 Matzke Julius, 266 Conroy

FANCY GOODS, ETC.—Continued.

Meder George, 2903 Llewellyn  
 Meier F. H. 1806 Baltimore Av  
 Memmel Mrs. Frank, 2166 Central Av  
 Meserth Miss S. 211 E. Liberty  
 Meusch Mrs. P. 1336 Walnut  
 Miller Hannah, 544 Gilbert Av  
 Murphy Mary E. 532 Sycamore  
 Nahlbach Frank J. 1406 Walnut  
 Nelson P. & Co. 208 W. Fourth  
 Newmark S. s.e.cor. 5th and Race  
 Palace The, 8 W. 4th  
 Perra Vincent, 30 Emery Arcade  
 Piepmeier Mrs. H. 448 Milton  
 Pogue H. & S. Co. The, 20 W. Fourth..\*958  
 Powell J. D. jr. n.w.cor. Wheeler and  
 Warner  
 Rapp Fred, 444 W. McMicken Av  
 Redden Elizabeth, Riverside  
 Reid Andrew, 11 Hamilton Av  
 REINS & MEISS, 317 and 319 Race  
 Reker Josephine, 2138 St. Michael  
 Reyerling F. 414 Woodward  
 Rieger John, 19 Allison  
 Riehle Mrs. E. C. 1103 Harrison Av  
 Rinner Mrs. M. 1544 Freeman Av  
 Rish John & Co. n.w.cor. Linn & Findlay  
 Robertson Mrs. M. 1428 Chase Av  
 Rolandelli Kate, 838 W. 5th  
 Rollman & Sons, 6 W. 5th  
 Rombach Mrs. W. 267 W. McMicken Av  
 Romer Edw. 720 Elm  
 Rosenberg E. 314 W. 5th  
 Rosenfield H. 408 W. 5th  
 Ross Lena, 415 Woodward  
 Roth Palais Royal Co. The, 6 E. 4th  
 Runch Mrs. Chas. 519 George  
 Sachs Mrs. Sarah, 907 Baymiller  
 Schaber M. 2502 Vine  
 Schaeffer Mrs. M. 430 Central Av  
 Schehr Mrs. T. 2304 Vine  
 Schiff Leon, 1503 Central Av  
 Schmieder Mrs. 3103 Warsaw Av  
 Schmuelling & Son, 842 Clark  
 SCHORR GEO. 523 Wade  
 Seeborn Gustav, 2509 Gilbert Av  
 Siefert L. D. & Co. 1120 Vine and 1119  
 Jackson  
 Sidwell John, 509 Race  
 Simon Philip, 649 Carr  
 Solari August, 230 W. 3d  
 Speer Nellie, n.w.cor. 12th and Elm  
 Springman & Maas, 17 Elder  
 Steinau Chas. J. 8 W. 4th  
 Stephany Mrs. Rose, 1437 Vine  
 Strock Mrs. Ella, 1718 Blue Rock  
 Struke John C. 213 W. Court  
 Tallen H. 1472 Queen City Av. Fairmount  
 Taubald Mrs. Louisa, 2976 Colerain Av  
 Tauber Christ. 778 Western Av  
 Turner J. H. n.w.cor. Hamilton and Chase  
 Avenues  
 Underwood Mrs. A. 409 Findlay  
 Vogeler Mrs. John, 809 Jefferson Av  
 Volk E. 632 State Av  
 Webb Mrs. J. 642 Linn  
 Wilkinson L. F. & H. M. 815 Freeman Av  
 Williams Mrs. S. 556 Hanfield  
 Wintering Henry, 1740 Race  
 Woeller Theo. 4034 Hamilton Av  
 Woman's Exchange, s.e.cor. Race and 5th  
 Wurst J. C. 1204 Main

Fancy Ornamental Moldings.

Cincinnati Wood Ornamental Works The,  
 1249 Plum

Farming Implements.

(See Agricultural Implements.)

# FREDERICK JACOBS,

DEALER IN

Oats, Corn, Hay, Straw, Mill Feed, etc.

Also All Kinds of

**COAL AND COKE.**

RESIDENCE: 2813 Eden Ave., Opp. Fosdick St., Corryville.

*Wholesale from Cars a Specialty.*

Orders Promptly Attended to.

**1642 WALNUT STREET.**

## Feather Dealers.

Grote J. G. F. jr. 522 Walnut  
 Leopold Jos. 206 E. Pearl.....\*1494  
 Levy C. & M. 44 Emery Arcade  
 Wells Sam'l & Co. 211 Vine.....\*1858  
 Wessel Herman, 13 E. 5th.....\*2198  
 Wuest Jos. 904 Main.....\*2498  
 Zachman Thos. P. 4123 Spring Grove Av

## Feather Renovators.

Bewlay E. & Co. 637 Walnut  
 Rist A. G. 633 Main  
 Zachman Thos. P. 4123 Spring Grove Av

## Ferries.

Cincinnati & Ludlow, Ky. Ferry, foot 5th  
 McCoy & Co. proprs. Fifth Street Ferry,  
 foot of 5th

## Feed Stores.

Bedinghaus B. & Son, 1919 Gest.....\*7125  
 Bender A. n.w.cor. Delhi Av. and W. 6th,  
 Sedamsville .....\*7080  
 Bissmeyer Werner, 1915 and 1917 Vine  
 Boch Chas. & Son, 2870 Colerain Av  
 Bohnett Chas. 3346 Colerain Av  
 Box Wm. 807 Broadway  
 Buten Anton, 909 W. 8th  
 Butler Geo. 2869 Eastern Av  
 Corbly J. H. 4020 Eastern Av  
 Dickmeier Henry, 3710 Spring Grove Av  
 .....\*7527  
 Doughmann C. E. 2306 Eastern Av  
 Eiselein C. & Co. Madison Pike, near  
 Grandin Road, E. Walnut Hills  
 Grote B. 777 W. 6th.....\*7950  
 Grothe Geo. 1289 W. 6th  
 Hamann Henry W. 1212 Race  
 Helle B. & Son, 2533 Vine.....\*1363  
 Helle Henry & Son, 25 Water.....\*1097  
 Hess Jacob, 1139 W. 6th.....\*7950  
 Hoffmeister W. & Son, 1946 Queen City Av  
 Howard Geo. F. 2717 Colerain Av....\*7320  
 Howard S. E. 3667 Colerain Av.....\*7659  
 JACOBS, FRED, 1642 Walnut  
 Jacobs Julius, 276 W. McMicken Av..\*7520  
 Keinat George J. 3629 Warsaw Av  
 Kettler J. B. 633 E. Pearl  
 Klawitter Ed. 1950 Central Av. and 1918  
 Freeman Av  
 Klein C. Flour & Feed Co. n.w.cor. Court  
 and Broadway .....\*1001  
 Koch Henry, 163 E. McMicken Av  
 Krimpelman J. H. cor. 4th and Stone  
 .....\*7885  
 Ludlum A. M. 1211 Freeman Av  
 Metcalfe L. A. 741 Gilbert Av. Wal. Hills  
 .....\*5082  
 Moenkedick Louis, Harrison Av. and B.  
 & O. R. R.....\*7436  
 Mt. Auburn Feed and Supply Co. s.e.cor.  
 Bellevue and Shillito  
 Mundell O. C. 3558 Eastern Av.....\*1949-2  
 Raber Bros. 4025 Eastern Av  
 Rotert Henry & Co. 1700 Western Av.\*7352  
 Ruwe Frank & Co. n.w.cor. Liberty and  
 Linn  
 Schroeder Wm. cor. John and Findlay

## FEED STORES—Continued.

Sicking Bernard, 93 Hunt  
 Stroth Henry, 1569 Cutter  
 Theobald Geo. jr. & Co. 4170 Spring Grove  
 Av. Cumminsville  
 Van Leunen & Co. 5 Chamber of Com-  
 merce Building .....\*716  
 Von Gundy G. H. 519 Central Av  
 Von Holle Jos. cor. Queen City and Har-  
 rison Avs  
 Von Holle Theo. 1513 Harrison Av....\*7463  
 Weber H. & Co. cor. Apple and Blue  
 Rock, Cumminsville.....\*7860  
 Weidler Sam W. Co. The, 938 W. 6th  
 .....\*7219  
 Wess G. J. & Sons, Winton Place..\*7343-3  
 Wiehard John G. 3036 W. 6th  
 Wolf Jos. H. 2165 Central Av.....\*7856  
 Young Chas. 516 Hopkins.....\*7633

## Fencing.

American Fence Co. 1125 Gilbert Av  
 DAVIS FENCING CO. THE, 3711 to 3715  
 Colerain Av.....\*7527  
 Gans D. W. n.e.cor. Elmore and Colerain  
 Av  
 Gholson W. C. Fencing Co. 1130 Gilbert  
 Av  
 Moss C. W. Little Miami R. R. and Mc-  
 Cullough  
 NIMMO FENCING CO. THE, 324 E. 4th  
 Volz F. A. & Bros. 925 Race

## Fertilizer Manufacturers.

Cincinnati Desiccating Co. The, 849 W. 6th  
 .....\*7371  
 General office United Bank Bldg....\*929  
 Cincinnati Phosphate Co. 102 E. 3d  
 Currie George E. & Co. 409 E. Front, fac-  
 tory Deer Creek road  
 Jones Fertilizing Co. The, Union Stock-  
 yards.....\*7099

## Festooning.

NATIONAL FLAG CO. THE, Block of  
 Flint, Faulkner, Denman and Wade  
 .....\*7285

## Fifth Wheel Manufacturing.

Queen City Forging Co. s.w.cor. Tenny-  
 son and Dumont, Columbia.....\*939

## File Manufacturers.

Gebhardt Wm. 135 E. McMicken Av  
 MORRIS E. K. & CO. 317 W. 2d.....\*1529

## Filters.

Derham S. & G. 307 E. 3d  
 Germ Proof Filter Co. 602 Race

**Fire Alarm Calls.**

Cincinnati Fire Alarm Telegraph Co.  
office s.s. 6th, bet. Vine and Race  
DREW STANTON H. 540 Main.....\*416  
Ludlow Automatic Fire Alarm Co. The,  
16 Chamber of Commerce  
National Automatic Fire Alarm Co. of  
Cincinnati, 20 E. 3d.....\*121  
SCHOPPER FRED D. & CO. 512 Race\*560

**Fire Arms.**

(See Guns and Pistols.)

**Fire Apparatus and Supplies.**

AMERICAN FIRE ENGINE CO. 216 to  
220 Webster.....\*568

**Fire Brick and Clay.**

Central Press Brick Co. The, 504 Neave  
Cincinnati Sewer Pipe Co. s.w.cor. Elm  
and Water.....\*1979  
Ervin Lime Co. The, 427 E. 8th.....\*101  
Freeman Fire Clay Co. E. Front opp.  
Butler.....\*1162  
McCammon L. H. & Bros. 854 W. 6th.\*7079  
McCracken J. E. Supply Co. 628 E. Front  
.....\*1746  
Moores & Co. 954 W. 5th.....\*7827  
MOORES LIME CO. 933 W. 5th.....\*7928  
Taylor Chas. Sons, 706 Burns.....\*7745

**Fire Escapes.**

Kiefer Peter, Jr. 121 Broadway  
Lang Wm. 108 12th  
Peters August, 129 E. Canal  
Schumacher Wm. 1442 Main  
WARD WM. E. & CO. 1347 Central Av\*7753

**Fireworks.**

Consolidated Fireworks Co. of America,  
554 Main .....\*1881  
Factory Reading, Ohio.....\*5348-2  
Due Co. A. L. The, 326 Main.....\*138  
Eohert P. Co. The, 25 W. Court.....\*285

**Fire Engine Builders.**

AMERICAN FIRE ENGINE CO. 216 to  
220 Webster .....\*568

**Fire Extinguishers.**

Barnes Chas. & Co. 1408 Sycamore....\*123  
Bell Thos. J. & Co. 320 Main.....\*1996  
General Fire Extinguisher Co. 801 Neave  
Building .....\*1411

**Fishing Tackle.**

BUNDLE ARMS CO. THE, 610 Main.\*1032  
Bennett A. A. 434 Main  
Hanauer Chas. & Bro. 614 Walnut....\*2028  
Kestner Geo. F. jr. 1026 Main  
KNOST & WILHELMY, 117 W. 4th....\*486  
Powell & Clement Co. The, 418 Main....\*86  
Wurlitzer Rudolph Co. The, 124 E. 4th.\*175

**Fish Dealers.**

(See Oysters, Fish and Game.)



**Flags.**

Cincinnati Awning Co. 815 Sycamore  
Licht & Wankelman, 8 W. 3d  
NATIONAL FLAG CO. THE, block of  
Flint, Faulkner, Wade and Denman  
.....\*7285  
PATTON R. J. & CO. 137 E. Pearl....\*2098

**Flat Iron Manufacturers.**

Pease H. S. 113 E. 6th

**Flavoring Extracts.**

Allen & Co. The, 209 E. Pearl  
FRANK & NEWTON CO. 20 W. 2d  
Freeman Perfume Co. The, 617 Race  
Fries Alexander & Bros. 312 E. 2d....\*1163  
KINGERY MANFG. CO. THE, 131 E.  
Pearl .....\*1063  
Ripsey Wm. 56 Walnut.....\*141  
Roosa & Radcliff Chemical Co. 226 E.  
Pearl

**Flax Tow.**

CINCINNATI MATTRESS & EXCEL-  
SIOR CO. THE, 308 W. 2d.....\*227  
Maish Chas. A. Co. 840 W. 6th.....\*7432

**Florists.**

Abel Jacob, 1121 Chapel  
Adrian Gustav, Central Av. Clifton  
Baer Julius & Co. 104 E. 4th.....\*2202  
Bartlett George, s.w.cor. Delta and Gold-  
en Aves  
Bertrand Henry, n.e.cor. Carthage Pike  
and Ehrman Av  
Betz R. A. 815 Central Av  
Bolia Wm. North St., 28th Ward  
Brunner G. Vaughn Road, Delhi Township  
Caldwell T. Chase Av. nr. Gordon  
Cincinnati Floral Co. 411 Walnut.....\*65  
Cook J. S. Myrtle Av. nr. Madison Pike  
Critchell B. P. & Co. s.w.cor. 4th and Elm  
.....\*484  
Greenhouse, Carthage.....\*5723-2  
Cunningham Wm. s.e.cor. Ludlow and La-  
fayette Aves. Clifton  
Ehrgott Bros. Walnut.....\*809  
Elison Edw. Biddle St. Clifton  
Engler Geo. Flower Co. The, 2100 German  
Fisher Anthony, Ludlow Av. near Clifton  
Avenue  
Forder A. Observatory Av. Mt. Lookout  
Gear Fred, 1123 Vine  
Getz Charles A. Harrison Pike w. of Knorr  
Glines Henry 1713 Vine  
Haas Robt. P. Forest Av. nr. Moormann  
Avenue  
Haerlin Herman, 426 Chase Av  
Hardesty T. W. s.e.cor. 4th and Walnut\*947  
HOFFMEISTER FLORAL CO. 813 Elm;  
green-houses Queen City Av and White  
.....\*962  
Huntsman & Co. 615 Race  
Juniet Louis, Baltimore Av. w. of Trade  
Kelly Robert A. & Co. 131 E. 4th ....\*2091  
Knott David, n.e.cor. Mound and McMil-  
lan  
KOLTHOFF FRED. May north of Oak,  
Walnut Hills  
Kresken Mrs. H. A. 803 Vine  
Mack Adolph, north end of Dennis  
Mack E. W. Enright Av. and 8th

**FLORISTS—Continued.**

Midgeley Ernestina F. 1207 Central Av  
 Momberg Henry, Carthage Pike, Clifton  
 Mueller Conrad, Grand Av. n. of Lehman  
 Road, 24th Ward  
 Nolan C. W. 2606 Woodburn Av.....\*5063  
 Peterson J. A. 105 E. 4th; branch 759 Gil-  
 bert Av.....\*369  
 Rudolph Max. 11 W. 12th  
 Schepp C. jr. 29 Mad Anthony, Cummins-  
 ville  
 Schlachter H. Winton Place  
 Schmit Michael, 949 Churchill Av  
 Schwab Mary, 1717 Vine and 935 W. Liberty  
 Schweizer Chas. Carthage Pike and For-  
 est Av  
 Seefried John, Carthage Pike, Clifton  
 Stineman Edgar L. 2440 Gilbert Av  
 Sunderbruch's A. Sons, 234 W. 4th...\*1875  
 Sunderbruch H. L. 4th and Walnut....\*2188  
 Teutonberg Casper, 1335 Main  
 Walke Otto H. 621 and 1346 Vine  
 Walnut Hills Floral Bazaar, 993 Nassau  
 Walz Fred. S. Boyd and Knowlton.  
 Walt John, Crescent Av. Riverside Park  
 Weber Nicholas, 2020 Mohawk Place..\*7440  
 Wieland Wm. Harvey Av. Avondale  
 Wolfe F. H. 3013 Falke  
 Wolff K. & Co. 4159 Spring Grove Av  
 Ziechner Oscar, 3535 Colerain Av

**Fly Paper.**

National Fly Paper Co. 210 E. 2d

**Fly Screens.**

Dehner Bros. 1962 Queen City Av.....\*7933

**Flour Dealers.**

Bishop C. H. Flour Co. The, 3 Wiggins  
 Block .....\*950  
 Bissmeyer Werner, 1915 Vine  
 Brauer F. A. 848 W. 6th.....\*7069  
 Brown Henry W. 842 W. 6th.....\*7743  
 Dickmeier H. 3710 Spring Grove Av.\*7752  
 Doughman C. E. 2306 Eastern Av  
 Eckhardt Jos. 321 Baymiller.....\*7868  
 EVERSULL & CO. E. E. 3667 Colerain Av  
 .....\*7659  
 Ficker Benedict, 921 Gest  
 Grotlisch H. Co. 59 Hunt.....\*1103  
 Heile Henry Sons, s.e.cor. Walnut and  
 Water.....\*1097  
 Hurlinger August, 126 W. Liberty.....\*513  
 Howard Geo. F. 2717 Colerain Av.....\*7320  
 Howard S. E. 3667 Colerain Av.....\*7659  
 Nadaud Cliff. E. 52 Walnut  
 Perin Lyman & Son, 46 Walnut.....\*451  
 Roeder A. 123 E. Liberty  
 Roots G. Y. Co. The, 12 Chamber of Com-  
 merce Building .....\*847  
 Schmitt A. & Co. 850 W. 6th.....\*7069  
 SCHNEIDER'S JOHN SON & CO. 1422  
 Walnut  
 Mills, 1419 to 1423 Clay.....\*511  
 Schroeder Wm. cor. John and Findlay  
 Sicking Bernard, 93 Hunt  
 Sloan & Kehlenbeck, 100 Kenyon Av  
 Stewart, Dunholter & Co. 51 Walnut.\*2038  
 Van Leunen & Co. 5 Chamber of Com-  
 merce Building .....\*716  
 Weidler Samuel W. Co. The, 938 W. 6th  
 .....\*7219  
 Whipper & Bertsch, s.w.cor. 3d and Plum  
 .....\*1865

**Flour and Feed.**

Bausch C. 2304 W. 8th.....\*7179  
 Bissmeyer Werner, 1915 Vine  
 Brighton Flour Mills, 82 McLean Av  
 Brisker Edward, Warsaw Av. and Wells,  
 Price Hill  
 Buckeye Mills, 210 Hunt  
 Coors J. F. cor. Hackberry and Madison  
 Pike  
 Corbley J. H. 4020 Eastern Av  
 Doughman C. E. 2306 Eastern Av  
 Eiselein C. & Co. Madison Pike, near  
 Grandin Road, E. Walnut Hills  
 Eureka Milling Co. 178 Harrison Av  
 Evers L. C. cor. Glenway and Beech Avs.  
 Price Hill  
 Fairmount Flour & Feed Mills, s.e.cor.  
 Queen City and Harrison Avs  
 Foulds Milling Co. The, 1225 to 1235 Budd  
 .....\*7080  
 Grotlisch H. & Co. proprs. Hunt Street  
 Flour & Feed Mills, 59 Hunt.....\*1103  
 Hoffmeister Wm. & Son, 1946 Queen City  
 Avenue  
 Keinat George J. 3629 Warsaw Av  
 Kellar Geo. 193 Monmouth, Newport, Ky  
 .....\*4160  
 Klein C. Flour & Feed Co. n.w.cor. Court  
 and Broadway .....\*1001  
 Krimpelman J. H. s.w.cor. 4th and Stone  
 .....\*3924  
 Metcalfe L. A. 741 Gilbert Av.....\*5082  
 Moenedick Louis, Harrison Av. and B.  
 & O. S. W. R. R.....\*7436  
 Nagel Henry, Brighton Mills, 2168 McLean  
 Av  
 Neal J. M. Co. The, 943 W. 6th.....\*7231  
 Nordemeyer & Berding, 708 Washington,  
 Covington, Ky.....\*4267  
 Penkawa Joseph, Colerain and Virginia  
 Avs. Cumminsville  
 Rieker Wm. & Co. n.e.cor. 9th and Broad-  
 way .....\*10  
 Rotert Henry & Co. 1700 Western Av.\*7852  
 Schepers W. 1137 W. 6th.....\*7680  
 SCHNEIDER'S JOHN SON & CO. 1422  
 Walnut.....\*511  
 Sicking Bernard, 703 Hunt  
 Standard Hominy Mills, 943 W. 6th  
 THEOBALD GEO. JR. & CO. 4170 Spring  
 Grove Av  
 Union Grain and Hay Co. n.w.cor. Race  
 and Water.....\*457  
 Van Luenen & Co. 5 Chamber of Com-  
 merce Bldg.....\*718  
 Von Holle Jos. cor. Queen City and Harri-  
 son Avs  
 Von Holle Theo. 1513 Harrison Av...\*7463  
 Weidler S. W. & Co. The, 938 W. 6th.\*7219  
 Wess G. J. & Sons, Spring Grove and  
 Mitchell Avs. Winton Place.....\*7343-4  
 Wichard J. G. 3036 W. 6th  
 Whipper & Bertsch, n.w.cor. 3d and Plum  
 .....\*2500  
 Wolf Joseph H. 2165 Central Av.....\*7856

**Flour Mill Machinery.**

Blymyer Iron Works Co. The, Richmond,  
 Harriet and Court.....\*7619  
 Bradford Mill Co. The, 657 to 671 Evans  
 .....\*7045  
 Lane & Bodley Co. The, s.e.cor. John and  
 Water .....\*1484  
 Straub Machinery Co. 1950 W. 6th.....\*7255

**Flue Pipe and Linings.**

Addyston Pipe & Steel Co. n.w.cor. 3d and  
 Walnut .....\*1057  
 McCracken Jas. E. 628 E. Front.....\*1748



**Folding Boxes.**

Crane R. H. 315 Main.....\*749

**Foot Ball Goods.**Hanauer Chas. & Bro. 614 and 616 Walnut  
.....\*2028**Forging.**Bracket Bridge Co. 35 Walnut.....\*2085  
Cincinnati Forge & Iron Co. The, office 18  
Sinton Building .....\*1768  
Jackson E. S. Co. 102 W. 2d.....\*227  
Queen City Forging Co. cor. Tennyson and  
Dumont, Columbia..... \*939  
Slusser Joseph, 31 Water  
Welsberg J. Co. The, 48 Elm.....\*2294**Forwarding Agents.**BUCKLES J. C. & CO. 307 Neave Bldg  
Little Robert, cor. Pearl and Plum..\*1310  
Mossett & Co. 2 Public Landing.....\*1384**Foundries.**

(See Iron Foundries.)

**Foundry Facings.**Crawford Geo. & Co. 507 Walnut.....\*1828  
Obermayer S. Foundry Supply Manfg. Co.  
The, w.s. Evans s. of 7th.....\*7873  
Queen City Foundry Co. 942 W. 5th...\*7078  
Smith J. D. Foundry Supply Co. The, 2134  
Freeman Av.....\*7644**Freight Lines.**Blue Line Fast Freight, Chamber of Com-  
merce Bldg..... \*1052  
Canada Southern Fast Freight Line, 28  
Chamber of Commerce.....\*1052  
CHESAPEAKE & OHIO R. R. TICKET  
AND FREIGHT, cor. 5th and Walnut  
.....\*981  
H. W. Fuller, general agent, 18 Central  
Union Station .....\*841  
Freight depot Central Av. and Pearl\*1924  
CINCINNATI, NEW ORLEANS & TEX-  
AS PACIFIC RAILWAY CO. general  
offices n.w.cor. 7th and Elm  
Cincinnati & Toledo Fast Freight Line,  
4 E. 4th  
CONTINENTAL LINE FAST FREIGHT,  
office s.e.cor. 4th and Vine.....\*440  
Elkhart Fast Freight Line, 4 W. 4th  
Empire Line, Fast Freight, 4 W. 4th  
Erie Dispatch, Great Western South  
Shore Line and Erie and Pacific Div-  
ision, 11 W. 4th.....\*648  
Georgia Associated Traffic Lines, 42 Ca-  
rew Building .....\*144  
Green Line Fast Freight, Office 34 E. 4th  
Inter-State Dispatch, Chamber of Com-  
merce Building  
Kanawha Dispatch, Central Union Depot  
and R. R. Co. office 3d and Smith..\*329  
Kanawha Dispatch, s.w.cor. 5th and Wal-  
nut .....\*981  
Central Union Depot and R. R. Co.  
office 3d and Smith.....\*329  
Lackawanna Line, Chamber of Commerce  
Building .....\*1052  
Lockland Packet Transfer, 67 W. Canal  
Merchants' Dispatch Transportation Co.  
Fast Freight, 41 E. 4th.....\*1084  
Mexican Central Ry. 25 Carew Bldg**FREIGHT LINES—Continued.**Midland Route Freight Office, s.e.cor. 4th  
and Vine  
Muncie Route Fast Freight Line, n.w.cor.  
4th and Vine  
National Dispatch Fast Freight Line, of-  
fice Chamber of Commerce  
Nickle Plate Fast Freight Line, n.w.cor.  
4th and Vine  
Norfolk & Western Dispatch, 3d floor Car-  
lisle Bldg  
North Alabama R. R. office Carlisle Bldg  
Ohio River & Charleston R. R. Co. office  
Carlisle Bldg  
Ohio River Transit Co. 216 to 220 E. Front  
Plant System, 311 Neave Bldg.....\*1802  
Southern Transportation Line, 2 Public  
Landing  
Star Union Line, Fast Freight, 4 E. 4th  
.....\*685  
Vandalia Line, Chamber of Commerce  
Building  
West Shore Line, n.w.cor. 4th and Vine**French and Italian Table Specialties.**

Valerio &amp; Melaragno, 138 W. 6th

**Freestone Works.**

(See also Stoneworks.)

Boyle John, propr. Great Western Steam  
Stone Works, 518 Baymiller .....\*7044  
Buckeye Marble & Freestone Works, s.w.  
cor. 3d and Eggleston Av.....\*1539  
Buena Vista Freestone Works, 719 W.  
Front .....\*7939  
Dauch & Giese, Stone Yard, 2544 Cook  
Foster Jos. Marble and Freestone Works,  
1721 to 1745 Hunt.....\*610  
Graveson Wm. & Co. 526 Hunt  
Haun & Nagely, 2156 Western Av  
Klekamp, Steman & Co. 1029 Broadway  
Mueller John M. 701 W. Front.....\*7791  
Pielage & Mersch, 1051 Flint  
Reitz Freestone Co. Builders' Exchange  
Smith W. R. & Son, 505 Neave Bldg  
West End Freestone and Limestone  
Works, 1053 Flint**Fresco Artists.**Blomberg Wm. 394 Race  
Co-operative Art Decorating Co. 1809 Syc-  
amore  
Elzemann Chas. R. 2283 Loth  
EVANS FRANK B. 525 Walnut  
Greife & Inderhees, 1025 Broadway  
GROVE & WILSON, 706 Plum  
Hefele Frank X. 827 Laurel  
Hein Paul & Co. 521 Gilbert Av  
Heuser Wm. 327 E. 2d  
Jensen Chas. 19 W. 4th  
Kleinheinz Henry M. 1418 Walnut  
Lay W. A. & Co. 337 Sycamore  
Pedretti's F. Sons, s.e.cor. 9th and Main  
Rettig John, 416 Walnut  
Ruehl John & Co. 1004 Central Av  
Shields R. J. 315 E. 3d  
STROMSTADT & SCHLOSSER, 735 Mc-  
Millan .....\*5984  
Traxel & Maas, 206 W. 4th.....\*1610  
Winder W. W. 3 E. Pearl**Frog Crossings, Switches, Etc.**Johnson Company, of Johnstown, Pa. 39  
Mitchell Building.....\*1895  
WEIR FROG CO. THE, cor. Front, Smith  
and Water..... \*1890**Fruit Evaporators.**Blymyer Iron Works Co. The, cor. Rich-  
mond and Harriet.....\*7619

## Fruit Jellies and Butters.

Ader A. & Son, 901 Walnut  
 American Preserves Co. 43 Walnut  
 Banner Preserve Works, 1015 Broadway  
 .....\*1501  
 Ritter Phillip, 129 W. 6th  
 Snider T. A. Preserving Co. The, 209 Sycamore  
 .....\*1582  
 Spencer W. M. & Son, 324 E. 2d.....\*1482

## Fruits.

Ader Anton J. 901 Walnut  
 Angelo M. 421 W. Court  
 Bacigalupo John B. 332 W. 6th  
 Baudendistel F. & J. 2124 Ravine  
 Belli John, n.e.cor. 4th and Central Av  
 Bono J. 41 E. Court  
 Borosky V. 1224 Walnut  
 Caito G. B. 1049 Central Av  
 Caito Leo. 523 W. 6th  
 Caproina Jos. s.w.cor. 6th and Plum  
 Carroll Wm. 631 W. Court  
 Cella Louis, s.e.cor. 6th and Walnut  
 Chale D. 1584 Central Av  
 Daub Jos. 1814 Elm  
 Delsignore Fruit Co. The, 114 E. Front\*1095  
 Depaoli & Sforza Visconte, n.w.cor. 6th  
 and Plum  
 Fasse D. n.w.cor. 7th and Main  
 Fugazzi Dominick, 633 Vine  
 Fugazzi M. & Co. 134 W. 6th.....\*1213  
 Fugazzi Peter J. 421 Vine  
 Gazzolo Samuel, 923 Elm  
 Gentile Jos. & Co. 215 W. 6th  
 Johnson L. 13 W. 6th  
 Krueck C. 1809 Race  
 Krueck John, 1623 Race  
 Lloyd Johnson & Son, 616 Broadway  
 Lebrecht Geo. n.w.cor. Walnut and 12th  
 Leverone J. & Co. 100 E. Front.....\*1268  
 Longo V. 536 W. 5th and 305 W. Court  
 Loscharo John & Co. 424 W. 6th  
 Loschiaro A. 524 Plum  
 Lumonti Jas. 429 W. Court  
 Malatesta, Jos. 218 E. 5th  
 Mariani Antonio, s.e.cor. 5th and Walnut  
 Marre J. B. & Bro. 319 Central Av  
 Matacia, T. 925 Vine  
 Maudacio John, 925 Vine  
 Mazza Anthony, 535 Main  
 Meyer Louis, 10 E. Court.....\*5554-2  
 Miller Wm. E. 55 Main  
 Peirano Anthony, 915 Vine  
 Peirano Nick, 54 E. Court  
 PERAZZO ALSIRONE, 133 E. Court  
 Perrone A. & Bro. 248 W. 6th  
 Queiroli Fruit Co. 120 E. Front.....\*1114  
 Queiroli Jos. 334 E. 5th  
 Reinhart C. H. 51 Vine  
 Re Vincenzo, 607 Elm  
 Ritzi Chas. 202 W. Court  
 Rizzo Aug. 574 W. 6th  
 Rizzo A. 420 W. Court  
 Rizzo S. 427 W. 6th  
 Rosemeyer Wm. 513 Vine  
 Rover A. & Co. 140 W. Court.....\*825  
 Schoeny & Son, K. E. 130 W. 6th  
 Southern California Fruit Exchange, 105  
 E. Front  
 St. Charles Jos. 126 Findlay  
 Stenger Adam, 108 E. McMicken Av  
 Todesco Jos. 817 Elm  
 Todisco A. 705 W. 5th  
 Walkenhorst H. C. 73 E. McMicken Av  
 Weinberg Louis, 510 Wade  
 Witzemberger Peter, 109 Wade  
 Young Eva, 1708 Vine

## Fruits and Nuts.

(Wholesale.)

Baird J. A. & Co. 131 E. Front  
 Bayless T. C. & Co. 110 E. Front.....\*1286  
 Cincinnati, Florida and California Fruit  
 Auction Co. 53 Main  
 Crosley J. L. 219 W. 6th.....\*1311

## FRUITS AND NUTS—Continued.

Delsignore F. & Co. 114 E. Front.....\*1095  
 Devoto & Bro. 108 E. Front.....\*1422  
 Echert P. Co. The, 25 W. Court.....\*236  
 Fountain Joseph, n.e.cor. Pearl and Vine  
 Gentile Jos. & Co. 215 W. 6th  
 Good George J. 1010 Walnut  
 Leverone J. & Co. 100 E. Front.....\*1268  
 Marre J. B. & Bro. 319 Central Av  
 Meyer Louis, 10 E. Court.....\*604  
 Moore Chas. E. & Co. 216 W. 6th  
 Peebles' Joseph R. Sons Co. The, 15 E.  
 Fourth, Pike Building.....\*878  
 And Gilbert Av and McMillan, Walnut  
 Hills.....\*5177  
 PERAZZO ALSIRONE, 133 E. Court  
 Reuter John, 107 E. Front  
 Reutepohler F. & Son, 112 W. Court..\*1418  
 SAUERSTON & BROWN, 920 and 922 Elm  
 .....\*1789  
 Smith H. D. & Co. 206 Main.....\*1263  
 Van Saun G. Z. & Co. 610 Plum.....\*1149  
 Weil, Cannon & Co. 106 E. Front.....\*1376  
 Witzemberger Andrew, 244 W. 6th  
 Wolter Henry & Co. 27 Walnut.....\*627

## Fruits and Produce.

Beekley H. C. & Co. 218 W. 6th  
 Bergewisch & Becky, 18 W. Court....\*2019  
 Cincinnati Supply House, 38 and 40 W.  
 Court  
 Devoto & Bro. F. 108 E. Front.....\*1422  
 Eschemeyer Henry, 246 W. 6th.....\*2101  
 Good Geo. J. 1010 Walnut  
 Hope John J. 344 Freeman Av  
 Lawhead H. T. & Co. 212 W. 6th  
 Lett & Co. 44 Walnut.....\*556  
 Meyer Louis, 10 E. Court  
 Moore Chas. & Co. 216 W. 6th  
 PERAZZO ALSIRONE, 133 E. Court  
 Proeser Geo. & Co. 28 W. Court  
 Ricke & Mappes, 8 W. Court.....\*2246  
 Robertson J. D. 201 Broadway  
 Rohlfing & Vaske, 35 E. Court  
 Vail's Provision House, 432 W. 5th  
 Van Saun G. Z. & Co. 610 Plum.....\*1149  
 Ward John & Co. 207 Broadway  
 Whitney & Co. 135 E. Front  
 Witzemberger Andrew, 244 W. 6th

## Fuel Savers,

Economy Fuel & Steam Co. The, 130 E. 3d

## Furnace Builders.

Cincinnati Steel Range & Furnace Co.  
 The, 121 W. 5th  
 Fischer Wm. G. Manfg. Co. 9 to 19 Church  
 Place .....\*546  
 Gallagher Geo. F. & Co. Grand Hotel  
 HAWLEY DOWN DRAFT FURNACE  
 CO. THE, 328 W. Pearl.....\*1403  
 Kiefer Peter, Jr. & Bros. 1200 E. 3d....\*332  
 Listerman C. W. 721 Monmouth, Newport,  
 Kentucky  
 Lotze's A. Sons & Co. 527 Walnut.....\*955  
 Manhattan Furnace Co. 311 Neave Bldg  
 Peck-Williamson Heating & Ventilating  
 Co. 339 W. 5th.....\*2108  
 Rinck John & Sons, 826 Oliver  
 Robben J. H. & Co. 1550 Freeman Av

## Furniture Cars.

Aeppli R. 3632 Dawson Av  
 Anderson John H. 15 Jackson  
 Anderson W. H. 907 Clark  
 Armand Fred. 1621 Western Av  
 Bedinhaus N. B. 1214 E. 3d  
 BLINN & CO. 323 W. 5th.....\*460  
 Boerger John, 2524 Vine  
 Bonte Frank, 525 Ringgold  
 Buschmann H. H. 1524 Bremen

# K. Dieckmann & Co.

\* TELEPHONE 1806. \*

## FURNITURE . . . .

Promptly and Carefully

. . . . REMOVED.



Wagons, Nos. 3, 12, 26, 27, 31, 32, 39, 56, 60, 62, 63.

**GENERAL OFFICE : 1713 ELM STREET (Corner Green).**

First-Class Storage for Furniture, 1709 Elm Street.

CINCINNATI, O.

### FURNITURE CARS—Continued.

- Dankert Fred, Vandalia St. Cummins ville
- DIECKMANN KASPER, 1713 Elm....\*1806
- Deitz C. s.w.cor. 3d and Elm
- Doogan James E. 817 W. Liberty
- Dornette Wm. 27 Noble Court
- Emmett John, 1718 Baymiller
- Frazee Geo. 229 Carrel
- Glandorf Wm. n.e.cor. Hopkins and Bay-  
miller .....\*7874
- Gosman & Weisbender, 858 W. 6th
- Grigg Jacob, 336 Wade
- Harper E. L. 527 Sycamore.....\*1779
- Hemesath David, 1420 Clay.....\*1043
- Kerber Bros. & Co. 36 Webb
- Klatte Henry, 2835 Woodburn Av
- Krahmer Chas. 2030 Dunlap
- Krimpelmann J. H. 4th and Stone....\*3924
- Kuhl Joseph, s.e.cor. 9th and Harriett\*7533
- Kunkemoeller H. 239 State Av
- Lage F. 933 Hopkins
- Lattner H. 516 Abigall
- Litmer D. 2023 Elm
- Lucas Jos. 213 Kenyon Av.....\*7156
- Lucas J. S. 121 W. 7th
- Martin Wm. n.w.cor. McMillan and Gil-  
bert Av
- Meister Henry, 808 Clark
- Menke M. 1709 Race
- Moorman H. 1024 Central Av
- Pagels August, 456 Bank
- Pagels Fred. 821 W. 8th
- Rahn Emil, 1150 Dayton
- Rockeman H. 530 Carr
- Rolfes H. G. 18 Elliott
- Ruberg Ben. n.e.cor. Gest and State Av  
.....\*7125
- Russell H. J. 660 Freeman Av
- Schneider Chas. 1908 Race
- Schulz Joseph, 2862 Plymouth
- Stacey Richard, cor. May and Oak....\*5126
- Stark Frank R. 930 John
- Unland George, 2626 Colerain Av
- Walke Anna, 1620 Hughes
- Wang Mathias, 1548 Pleasant
- Weiler Jacob, 1810 Westwood Av
- WESTERMANN HENRY, 1506 Bremen
- Williams H. M. 2444 Gilbert Av

### Furniture Dealers.

- Alms F. W. Manfg. Co. 225 E. Clifton Av
- American Wringer Co. E. Gooder, mangr.  
632 Elm
- Becker Wm. & Co. cor. Kenner and Den-  
man
- Born F. J. & Son, 3740 Eastern Av
- Busching H. 111 E. 5th.....\*1043
- Central Furniture House, 306 W. 5th
- Cerf Nat. 308 Sycamore
- Cincinnati Furniture Co. The, 9 Main
- Cincinnati Furniture Exchange, 928 Betts
- Conroy A. J. & Co. 411 to 419 Race
- Cook Anthony, 1401 Central Av
- Cross & Soliday, 1015 Central Av
- DeCamp John, 413 E. Front
- Diers Aug. 2801 Vine
- DIETZ J. F. & CO. 309 W. 3d.....\*2175
- Enterprise Furniture Co. McLean Av. and  
Court
- Feller Christ. 1572 Central Av
- Fraenzel Fred. 1739 Elm
- Fred B. 508 W. Court
- Fry Henry A. 706 Central Av
- Fulweiler J. 941 Central Av
- Hausler F. 1938 Central Av
- HENSHAW G. & SONS, cor. Elm and  
Canal.....\*2216
- Hentschel August, 324 W. Court.....\*2144
- Herbert Furniture Co. The, Spring Grove  
and Hamilton Avs
- Heron & Co. 721 Central Av.....\*7529
- Hind W. N. & Co. 213 W. 5th.....\*1248
- Hoffman Valentine, 1826 Race
- Hogue J. A. 231 W. 5th
- Johnson Furniture Co. The, 140 W. 5th\*1928
- Kahn I. 1533 Central Av
- Keller John, 306 Main
- Kemper H. T. 922 Betts
- Klapper Wm. 556 E. Front
- Klein Adolph, 125 to 129 W. 5th.....\*173
- Kleeman E. & Co. 316 W. 5th
- Koerner Louis, 1526 Vine
- Kreimer C. A. & Co. 907 Main.....\*838
- Lammers Fred & Son, 946 Betts
- Levy & White. 414 Sycamore
- Loeb Jacob, 305 Sycamore
- Lorenz Nicholas, 1235 Richmond
- Loth C. 226 Sycamore and 404 Sycamore
- Lucik A. 1024 Main
- Maaß G. W. 4004 Spring Grove Av
- Mann J. L. 230 Sycamore
- MAIN STREET FURNITURE CO. 1123  
to 1125 Main

### Furniture, Folding.

- Bigeon C. 226 W. 5th.....\*1971
- Hunt M. A. Manfg. Co. 122 Water....\*1829

## FURNITURE DEALERS—Continued.

Marx Louis, 840 Monmouth, Newport, Ky. ....\*4245  
 Marx Louis, 521 Madison Av. Covington, Ky. ....\*4282  
 May, Stern & Co. s.w.cor. Central Av and 6th .....\*2369  
 Meader Furniture Co. 113 and 115 W. 4th .....\*1753  
 Meyerfield, Bloom & Co. 240 W. 5th  
 Miner & Moore Furniture Co. 630 Race.\*327  
 Mitchell Robt. Furniture Co. The, 19 W. Fourth.....\*66  
 Moorman J. 1024 Central Av  
 Newman S. 216 and 218 Main  
 Otto W. A. 2523 Park Av  
 Peck, Bejack & Co. 242 W. 5th  
 Rehm Otto, 311 Charlotte  
 Renesch A. & Co. n.w.cor. Dalton Av and Wilstach.....\*7278  
 Rickers L. B. & Co. 120 Longworth.....\*184  
 Rikhoff & Brendell, 209 Franklin.....\*2153  
 Rosenberg, Lurie & Co. 531 W. 6th  
 Rothschild's R. Sons Co. s.w.cor. Pearl and Race.....\*1563  
 Rover R. 1536 John  
 Scheve & Angert, 1706 Elm  
 Schlosser Jacob, 415 Sycamore  
 Schlueter Augustus, rear 1316 Freeman Av  
 Schneebeck H. 1189 Harrison Av  
 Schullman & Blank, 508 W. 5th  
 Shane Furniture Co. 40 W. 6th  
 Shott Frank M. 214 W. 5th  
 Sommers & Co. 135 W. 5th.....\*588  
 Speyer & Co. 140 and 142 W. 5th  
 Steinkamp August & Co. 227 W. 5th.\*117  
 Stukenborg F. & Bro. 121 E. 5th.....\*1827  
 Tauckert C. F. 2254 Vine  
 Uchtman F. H. & Co. 902 Main.....\*2506  
 Wehrmann L. F. & Son, 119 W. 5th.....\*759  
 Wersel Frank & Son, 28 Main  
 Western Furniture Co. 305 W. 5th.....\*2177  
 Wiggers H. H. & Sons Furniture Co. The, 1419 Plum .....\*2359  
 Wright Geo. J. 909 E. McMillan  
 Zielonka D. 331 Sycamore  
 Zimmerman J. P. & Son, 624 Main....\*488  
 Zugelster Eugene & Co. 1254 Richmond

## Furniture Frames.

Cook H & Bro. s.e.cor. Court and McLean  
 Uchtman Geo. & Co. 1306 to 1314 Pendleton  
 Vehr G. 1259 W. 7th  
 Wieman A. & Co. 509 Dandridge  
 Wiggers J. H. 1512 Linn  
 Zugelster Eugene & Co. 1254 Richmond

## Furniture Manufacturers.

Art Joinery Co. The, s.e.cor. 7th and Main  
 Ballman-Hugenberg Co. The, 540 Livingston  
 Bene Franz & Co. 1724 Central Av....\*2349  
 Betts Street Furniture Co. 914 Betts \*7727  
 Busching H. 111 E. 5th.....\*1043  
 Cincinnati Furniture Co. 818 Wade....\*7445  
 Cincinnati Furniture Exchange, 1608 Sycamore  
 Closterman Henry, 319 W. 2d.....\*1769  
 DORNETTE J. & BRO. 1250 Harrison Av .....\*7040  
 Drosch Michael, 2236 Bogen  
 Ernst William, 1414 Vine  
 Fraenzel Fred. 1739 Elm  
 Front Street Furniture Co. s.w.cor. Front and Harriet  
 Guenther Andreas, 720 Wade  
 Hartman H. J. 28 Main  
 Haussler F. 1938 Central Av  
 HENSHAW G. & SONS, s.w.cor. Elm and Canal .....\*2216  
 Hentschel Aug. 324 W. Court.....\*7248  
 Herbert Furniture Co. Vandalia Av  
 Hoffeld Henry, 1205 Main  
 Hunt M. A. Manfg. Co. 122 E. Water..\*1829

## FURNITURE MANUFACTURERS—Continued.

Huss Bros. Co. The, n.w.cor. Carlisle Av and John .....\*7084  
 Kaiper Charles, 43 John.....\*1226  
 Keller John, 236 Public Landing  
 Kemper H. T. 1022 Betts  
 Kindt H. 937 W. 8th  
 Kreimer C. & A. 905 Main.....\*838  
 Kreimer & Bros. Co. The, n.e.cor. 9th and Carr .....\*7550  
 Kroeger, Sabbert & Co. 508 Augusta  
 Lipp Louis Furniture Co. 1113 Gest....\*7719  
 Luck Anthony, 1024 Main  
 MAIN STREET FURNITURE CO. 1123 Main  
 Meader Furniture Co. 113 W. 4th.....\*1785  
 Factory n.w.cor. Front and Smith  
 Miner & Moore Furniture Co. 630 Race\*327  
 Mitchell Robt. Furniture Co. The, 19 to 66 W. 4th. Factory s.e.cor. 2d and John .....\*1121  
 Newman S. 216 and 218 Main  
 Phoenix Manfg. Co. 511 W. 2d.....\*4248  
 Rover R. 1536 John  
 Reidinger M. 1220 W. Liberty  
 Sextro Furniture Co. 2126 Osiris.....\*7543  
 Standard Furniture Co. 511 W. 2d.....\*1027  
 Steinman & Meyer Furniture Co. 836 W. Sixth .....\*7046  
 Stille & Duhmeier, n.w.cor. Wade and Dalton Av .....\*7072  
 Streit & Schmidt, cor. Hopkins and Harriet .....\*7056  
 Stukenborg F. & Bro. 121 E. 5th.....\*1827  
 Vehr G. 1259 W. 7th  
 Wagner Mrs. Emil, 1941 Central Av  
 Wehrmann L. F. & Son, 119 E 5th....\*759  
 Wright Geo. J. 909 E. McMillan  
 Zimmermann S. P. & Sons, 624 Main and 128 Sycamore .....\*488

## Furniture Repairers.

Bailer Casper, 918 Mound  
 Bechtol J. I. n.s. Smith Alley bet. Clark and Hopkins  
 Born F. J. 3740 Eastern Av  
 Clemons & Co. 32 E. 6th  
 Craven E. 308 Elm  
 Donaldson James W. 1405 Linn  
 Dourson John, Young, near Channing  
 Hall Wm. Reading Road nr. Union  
 Lottman B. s.e.cor. Warsaw and Enright  
 McQueen E. 1034 Cutter  
 Mueller Albert, 621 Cutter  
 Schultheis J. S. 510 Baum  
 Wordemann Theo. 715 E. 3d  
 Wulf Fred. 4220 Kirby Av  
 Wulfeck Wm. 1322 Central Av

## Furriers.

(See also Hats, Caps and Furs.)

Alms & Doepke, Main, Hunt & Canal..\*312  
 August Jos. 809 Elm  
 Balz, Finn & Co. 308 Race  
 Cincinnati Fur Co. 9 Main  
 Dietrich Theo. n.w.cor. 7th and Elm  
 Fitzer Ernst A. 1116 Elm  
 Haines E. T. 913 Vine  
 Rendigs, Davailon & Co. 30 E. 4th....\*1419  
 Fur. warehouse, 114 Baker  
 WEILER & BURKE, s.w.cor. Race and Longworth

## Galvanized Iron Cornice Works.

American Galvanizing Works, 316 E. Pearl .....\*1156  
 Boesch Victor, 2432 Eastern Av  
 Beckman Wm. 1543 Race  
 Biermann M. 3244 Jefferson Av.....\*5258  
 Brophy John L. 18 W. Court  
 CAIN & BREEN, 7 North

**GALVANIZED IRON CORNICE WORKS—Continued.**

Eagle Galvanized Iron Cornice Works, 215 W. 3d  
 Farwick John H. 125 W. Court  
 Fellers & Wuenker, 753 Gilbert Av  
 Fink Louis W. 4231 Spring Grove Av  
 Freund Jacob Roofing Co. The, 808 Elm .....\*2044  
 Grabo August, 1527 Cutter  
 Jansen John, 500 Gilbert Av  
 Keck John, 204 W. 3d.....\*2007  
 Kiechler Manfg. Co. The, Linn and Clinton .....\*7048  
 Kiechler Phil. S. 831 W. 9th.....\*7629  
 Kopelent Henry, 2725 Vine  
 LEE THOMAS, 209 Race.....\*1331  
 Mackelfresh C. W. 427 Plum  
 Robertson W. F. Steel and Iron Co. room 7, Chamber of Commerce Bldg....\*1159  
 Scheg John, 2311 W. 8th.....\*7179  
 Scott & Co. 425 E. Front.....\*1217  
 Simpson W. T. & Co. 816 E. Pearl.....\*1156  
 Sundmaker Chas. & Co. 365 Mohawk Place  
 Weigel John, cor. May and McMillan  
 Weissenberger Geo. K. 3824 Colerain Av .....\*7367  
 Wietlisbach A. 1724 Linn  
 Witt & Brown, 215 W. 3d.....\*342  
 Witt Cornice Co. The, 8th and Broadway .....\*686

**Galvanizing Works.**

QUEEN CITY GALVANIZING WORKS,  
 7 North

**Game and Poultry.**

(See Oysters, Fish and Game.)

**Gas Companies.**

CINCINNATI GAS-LIGHT AND COKE  
 CO. s.w.cor. 4th and Plum.....\*167  
 Works Front and Smith .....\*738  
 " Pendleton .....\*739  
 Tanks Avondale .....\*5337  
 Covington Gas-Light Co. 511 Madison Av.  
 Covington, Ky .....\*4137-2  
 Works 8th and Licking River....\*4137-3

**Gas Fitters and Gas Fixtures.**

(See also Plumbers and Gas Fitters.)

Beggs Henry, 415 W. 4th  
 Bolter A. & Bro. 816 Clark  
 Britton J. W. 219 W. 4th  
 Cincinnati Gas Fixture Co. 219 W. 4th.\*535  
 Cincinnati Lead Pipe & Sheet Lead Wks.  
 53 E. 9th.....\*839  
 Corbett Bros. 713 Mound.....\*7687  
 DETERS H. C. & BRO. 920 Central Av  
 Branch 3773 Warsaw Av. Price Hill  
 Diehm Albert J. 1527 Freeman Av  
 Dingler L. E. 1428 Cutter  
 Dodd, Werner & Co. 14 E. 4th.....\*81  
 Elzenhoffer Geo. 1607 Chase Av  
 Gibson Joshua R. 309 W. 5th.....\*1981  
 GROSSE J. H. 12 W. 12th.....\*166  
 Hayes John C. 410 Plum.....\*920  
 Hilf Jacob & Co. 1612 Freeman Av  
 Kline Chas. G. 400 Central Av  
 Lavercombe F. A. 40 Perin Bldg  
 McFee Arthur, Brandon Bldg, rear of  
 P. O.  
 McIntyre Bros. 717 Gilbert Av  
 Nolan & Armlieder, 328 E. 4th.....\*1943  
 Owen Wm. H. & Co. 717 Main.....\*612  
 Parry E. R. 2463 Gilbert Av  
 Parvin F. M. 3736 Eastern Av  
 Porter Geo. W. 1927 Freeman Av  
 Ricketts Wm. 213 E. 4th.....\*287  
 Reenan Thos. 235 E. 3d.....\*1922  
 Schlemmer L. 3919 Spring Grove Av

**GAS FITTERS AND GAS FIXTURES—Continued.**

Scholl F. 1217 Harrison Av  
 Shields & Dutle, 324 E. 4th  
 Stocker Geo. 2869 Colerain Av  
 Storey John, n.e.cor. 7th and Freeman Av  
 .....\*7375  
 Sullivan J. D. 518 Central Av  
 Wagner Wm. F. 2852 Colerain Av  
 Weber Chas. & Son, 714 Freeman Av  
 Welsh Jas. & Sons, 1304 Central Av  
 Wielert Henry, 112 E. Court  
 YOUNG C. J. & CO. 426 Plum.....\*1668  
 Young Geo. W. & Co. 24 15th.....\*2287

**Gas Engines.**

Vanduzen Gas Engine Co. 710 E. 3d...\*766

**Gas and Steam Fitters.**

(See Plumbers, Gas and Steam Fitters.)

**Gas Illuminating Companies.**

CINCINNATI GAS-LIGHT AND COKE  
 CO. sw.cor. 4th and Plum.....\*167  
 Cincinnati Siemens-Lungren Gas Illuminating Co. The, 409 Plum  
 Ohio Acetylene Gas Co. The, 12 to 17 St.  
 Paul Bldg  
 Wellsbach Gas Light, 415 Main.....\*2474

**Gas Fitters' Supplies.**

C. B. SMELTING WORKS THE, 817 W.  
 Seventh .....\*7870

**Gas Machines.**

Coleman Gas Works (Manfg. Co. 627 Main  
 Fischer Wm. G. Manfg. Co. The, 9 to 19  
 Church Place .....\*546  
 Perfection Light Co. The, 2245 Gilbert Av  
 Stacey Manfg. Co. 239 Mill.....\*7690

**Gas, Gasoline and Oil Stoves, Etc.**

Dodd, Werner & Co. 14 E. 4th.....\*81  
 English A. J. & Co. 112 W. 6th  
 Folger A. J. 330 W. 4th  
 Insurance Stove & Oil Co. The, 1009 Central Av  
 PFAU J. 231 W. 5th  
 Philips Gas Stove Works, 420 E. 8th..\*1983  
 RECTANUS PETER, 1425 Main  
 Branch 1326 Linn

**Gas Saving Machines.**

Cincinnati Gas Saving Co. 30 W. 4th  
 People's Gas Saving Assn. 203 Lincoln Inn  
 Court

**Gearing.**

GREENWALD I. & E. Co. THE, 720 E.  
 Pearl .....\*987

**Gelatine.**

B. & B. Gelatine Co. s.e.cor. 3d and Main  
 KINGERY MANFG. CO. THE, 131 E.  
 Pearl .....\*1063  
 Ohio Glue Co. 127 E. Pearl.....\*1330



**Gents' Furnishing Goods.**

(Wholesale.)

Adam & Byer, 12 E. Pearl  
 Bailey Joel J. & Co. of Philadelphia, room  
 G, Bradford Block  
 Behrman Bros. Room G. Bradford Block  
 Bettmann Bros. Co. 12 E. Pearl  
 BOHM BROS. & CO. n.e.cor. 3d and  
 Race .....\*867  
 Binkman & Co. 132 W. 3d  
 Clark A. J. s.e.cor. 4th and Walnut  
 FALLER'S ISAAC SONS CO. 421 to 423  
 Race .....\*380  
 Hirschman Bros. 19 E. Pearl  
 Isaac M. & A. 10 W. Pearl  
 Loth & Haas, 17 E. Pearl  
 Loman's Sons, 34 W. Pearl.....\*1976  
 McHUGH CO. THE, 614 Race  
 Oppenheimer, Straus & Bing, 133 W.  
 4th .....\*541  
 Ornstein & Rice, 15 W. 3d.....\*1007  
 Plaut & Isaacs, 6 W. Pearl  
 Sternberger Adolph, 14 E. Pearl  
 Strauss Isaac S. & Co. 22 W. Pearl....\*1925  
 Wald Lewis & Co. 118 W. 3d.....\*1147

(Retail.)

Alden Frank H. 136 W. 4th  
 Amburg Jacob, 1420 Main  
 Ashman Bros. Lincoln Club Bldg, 8th and  
 Race  
 Backmier John, 1329 Vine  
 Barg A. 3837 Eastern Av  
 Bauer R. 3 E. 5th  
 Bieber F. N. 525 Central Av  
 Blum Mrs. B. 30 W. Liberty  
 Blumstein Samuel, 38 E. 6th  
 Boebinger J. 36 E. 5th  
 Bottingheimer Bros. 807 Vine  
 Boudot Eugene, 222 E. 5th  
 Brinkman & Co. 132 W. 3d  
 Brinkmann Mrs. H. 1728 Race  
 Brown Bros. 22 W. 6th  
 Bronner E. M. & Co. 126 W. 5th  
 BROWNING, KING & CO. n.w.cor. 5th  
 and Race.....\*562  
 BURKHARDT BROS & CO. 8 E. 4th..\*691  
 Clark A. J. s.e.cor. 4th and Walnut  
 Coffin & Werle, 202 W. 5th  
 Cummins J. 412 W. 5th  
 Daniels, Coombe & Co. 27 E. 5th  
 Decker Geo. 1550 Elm  
 Dewald Phil. 1321 Linn  
 Dick Henry A. 2160 Central Av  
 Dreher H. L. 1309 Vine  
 Fechheimer Bros. & Co. 18 W. 5th  
 Fechheimer Wm. 503 Walnut  
 Fleck H. 602 Broadway  
 Fleck P. & Bro. s.w.cor. Central and  
 Freeman Avs  
 Franklin Bros. 725 Central Av  
 Fried J. 42 W. 6th  
 Gelschofsky L. 502 W. 5th  
 Gerstner Bros. 2863 Colerain Av  
 Gewert Henry, 1207 Vine  
 Greenstein M. 330 W. 3d  
 Gensberg M. 929 Central Av  
 Gibert H. 34 W. 4th  
 Glueck B. 14 W. Pearl  
 GOFTON FRANK, 606 Race and 44 W.  
 6th .....\*999  
 And 528 Madison Av. Covington, Ky  
 Hall & Co. 5 College Bldg  
 Henke Wm. 1103 Vine  
 Jacobs N. 603 Vine  
 Jagger Mrs. J. F. 4011 Hamilton Av  
 Joehnk G. 1111 Vine  
 Joehnk John F. 712 Vine  
 John R. W. 1180 Harrison Av  
 Joseph D. 522 W. 5th and 2135 Central Av  
 Kahn Julius, 744 W. 5th  
 Kessler & Ritter, 130 W. Elder  
 Klayer F. 20 E. 7th  
 Kline Mrs. J. 3005 Eastern Av

**GENTS' FURNISHING GOODS—Continued.**

Klocke F. H. 13 E. Court  
 Koop H. S. 911 Central Av  
 Lee Alice, 310 E. 5th  
 Leininger Bros. n.w.cor. Court and Main  
 Levine L. 434 W. 6th  
 Levy S. 418 W. 6th  
 Lock N. 609 Central Av  
 Loehr W. H. 1402 Vine  
 Luedeking Otto, 1206 Vine  
 McCracken Ralph, s.e.cor. 4th and Main  
 McKeown John J. 112 Broadway  
 Mabley & Carew Co. The, n.e.cor. 5th and  
 Vine .....\*589  
 Macke E. 1723 Vine  
 Marcus John, 40 Elder  
 Max M. 3700 Spring Grove Av  
 Mammel F. M. 2166 Central Av  
 Metzler P. 124 E. 13th  
 Metzner Joseph, 2153 W. 8th  
 Meyer Catherine, 112 E. 13th  
 Nahlbach Frank J. 1406 Walnut  
 Olshewitz N. 246 W. 6th  
 Ortner Max. 336 E. Front  
 Pfeifer Otto, 1747 Central Av  
 Pol John G. 30 E. 5th  
 Rodde Mrs. E. 22 13th  
 Rollman & Sons, 6 W. 5th  
 Rosenbaum I. 326 E. Front  
 Rosenberg L. 212 W. 5th  
 Rosenthal H. 730 W. 5th  
 Schilderink J. 25 E. 6th and 1114 Main  
 Schulte Elizabeth Miss, 746 Everett  
 Simon M. 527 Central Av  
 Smith Chas. E. & Sons, 5 E. 4th.....\*152  
 Solomon Mrs. R. 130 Broadway  
 Springman & Mass, 17 Elder  
 Sternberger Adolph, 14 E. Pearl  
 Sternberger L. 252 W. 5th  
 Strahley C. G. 41 W. 5th  
 Stuckenberg H. F. & Son, 402 Walnut  
 Theobald L. 1813 Elm  
 Theobald Mrs. L. 122 W. Elder  
 Thompson Frank, 209 E. 4th  
 Weil Jacob, 326 W. 5th  
 Werle A. I. 202 W. 5th  
 Wiethe Geo. 1559 Central Av  
 Wilhelmy August, 45 W. 6th  
 Wintering Henry, 1710 Race  
 Wurst J. C. 1204 Main  
 Wust Chas. H. & Co. 526 Walnut  
 Zeller Herman, 33 E. 6th  
 Zuckermann Ben. jr. 630 Broadway

**Gents' Neckwear Manufacturers.**

Ornstein & Rice, 15 W. 3d  
 Rosenthal & Co. 12 W. 3d

**Ginger Ale Manufacturers.**

Carstens Bros. 81 E. McMicken Av  
 Crown Bottling Works, 1228 E. 3d  
 Deffren Bros. 1638 Central Av  
 Engel Bottling Works, n.e.cor. 6th and  
 Burns  
 Gilligan A. C. 1019 Broadway.....\*1958  
 Meinhardt J. C. & Bro. Court and Mc-  
 Lean Av .....\*7922  
 Keystone Jamaica Ginger Ale Co. 311 E.  
 Fifth  
 Rinninsland L. & R. 1228 E. 3d.....\*832  
 Seivers Wm. 1724 Hunt

**Glass Bevelers.**

Cincinnati Beveling & Silvering Co. 430  
 Oliver .....\*7720

**ESTABLISHED 50 YEARS.**

**JOHN HOLLAND GOLD PEN COMPANY,**

MANUFACTURERS OF ALL STYLES OF BEST QUALITY

***GOLD PENS, PEN HOLDERS, PENCILS,***



***Fountain Pens & Stylographs or Ink Pencils,***

SPECIAL ATTENTION TO REPAIRS.

MANUFACTORY AND SALESROOM,

127 EAST FOURTH STREET, - - Between Main and Walnut.

CINCINNATI, O.

**Glass Blowers.**

Conboy Thos. F. 173 Main  
 Mueller L. & Son, 409 Main  
 Wolf John H. 1961 and 1963 Central Av  
 .....\*7380

**Glass Stainers.**

Artistic Glass Painting Co. The, n.e.cor.  
 Sycamore and Franklin  
 Basford W. H. 208 E. 3d  
 Bowen Art Stained Glass Works The, 233  
 W. 4th  
 Cincinnati Stained Glass Works, 269 Con-  
 roy  
 Colter Wm. & Sons, s.e.cor. 5th and Sycam-  
 ore .....\*1988  
 Elkins Glass & Decorative Co. 335 Main  
 .....\*2377

**Glass Signs.**

Bamberger H. 9 W. 4th  
 Cramer Co. The, s.e.cor. Pearl and Lud-  
 low .....\*772  
 Hirschler & Co. 5th and Vine  
 TUCHFARBER F. CO. THE, n.e.cor.  
 Court and Sycamore .....\*1855

**Glassware.**

(See China, Glass and Queensware.)

**Gloves.**

Harms Palais Royal Co. 6 E. 4th  
 McHUGH CO. THE, 614 Race  
 Roberts J. 21 W. Pearl  
 Roth & Co. 25 W. 4th  
 Roth Louis A. 6 E. 4th

**Glove Manufacturers.**

Biedenberger, 542 Main  
 Cincinnati Glove Factory, 638 Main  
 Herrmann Paul, 638 Main  
 M'HUGH CO. THE, 614 Race

**Glucose and Syrup Manufacturers.**

Cincinnati Syrup and Molasses Co. 42  
 Main .....\*1687

**Glue Manufacturers.**

Bird Varnish and Glue Co. s.e.cor. 3d and  
 Main.....\*871  
 Cincinnati Glue Co. The, 2006 Plum  
 Ohio Glue Co. 619 Carr.....\*7020  
 Stephens & Bro. cor. Canal and Marshall  
 Avenue .....\*7377

**Glycerine Manufacturers.**

Emery Candle Co. 111 E. 4th .....\*842  
 Gordon W. J., M. Chemical Co. 1960 Plum  
 .....\*7941  
 Werk M. & Son, 31 Main.....\*1086  
 Factory 408 W. Poplar.....\*7471

**Gold Leaf Manufacturers.**

Kirchner Jacob, 242 E. 5th  
 Reeves David, 126 E. 3d

**Gold Pen Manufacturers.**

HOLLAND JOHN GOLD PEN CO. THE,  
 127 E. 4th  
 Weidlich O. E. s.e.cor. 5th and Sycamore

**Gold Rolls.**

Geier John, 70 Plum

**Gold Ring Manufacturers.**

WABGENLAENDER WM. & SON,  
Room 11, 422 Race

**Gold and Silver Refiners and Assayers.**

(See also Silver and Gold Refiners and Assayers.)

Cincinnati Gold & Silver Refining Co. 523  
Elm  
SEIFRIED G. W. 112 W. 5th  
Sterling Manfg. Co. 301 E. 5th

**Gold, Silver and Nickel Platers.**

(See Silver, Gold and Nickel Platers.)

**Golf Goods.**

Hanauer Chas. & Bros. 614 and 616 Walnut  
.....\*2038

**Grain Dealers.**

(See also Commission Merchants.)

Biles J. W. & Co. 213 Sycamore.....\*1098  
Biles Wm. C. & Co. n.e.cor. 2d and Main  
.....\*2192  
Blackmore Dawson & Co. 46 Vine.....\*383  
Collins & Co. 404 Vine.....\*868  
Dickmeier H. 3704 Spring Grove Av...\*7527  
Dykens Robt. A. & Co. 919 W. 5th....\*7148  
Emmert F. L. Sons, cor. Pleasant and  
Henry  
Eureka Mills, 178 Harrison Av  
EVERSULL E. E. 3667 Colerain Av...\*7659  
Felss Theobald, 852 W. 6th  
Finn John, 255 W. McMicken Av  
Flora, Seamon & Co. 705 Mound  
Gale Bros. 14 W. Front.....\*1576  
Good Jos. & Son, 67 Mitchell Bldg...\*1355  
Grote B. 1213 W. 6th.....\*7950  
Guckenberger C. & F. 51 Atlas Bank Bldg.  
.....\*179  
Heuermann Jos. 211 W. 6th.....\*1113  
Howard Geo. F. 2717 Colerain Av.....\*7320  
Krimpelmann J. H. 4th and Stone....\*3924  
McCullough J. M. Sons, 316 Walnut....\*584  
McDonald Matthew, 130 Broadway  
Maguire & Co. 11 Chamber of Commerce  
.....\*492  
Niehaus B. & Co. 2533 Vine.....\*5860  
Penney Grove J. & Co. 48 Mitchell Bldg\*143  
Rovers Geo. H. & Sons, 9 Chamber of  
Commerce .....\*1593  
Schaefer Henry, n.w.cor. Elm and Mc-  
Micken Av  
Strasberger & Levi, 12 Chamber of Com-  
merce Bldg.....\*847  
THEOBALD GEO. JR. & CO. 4170 to 4174  
Spring Grove Av  
Union Grain & Hay Co. The, n.w.cor.  
Race and Water.....\*457  
Van Cleef C. M. 42 Chamber of Com-  
merce  
Van Leunen & Co. 5 Chamber of Com-  
merce Building .....\*760  
Von Holle J. cor. Queen City and Harri-  
son Avs  
Von Holle Theo. 1513 Harrison Av....\*7463  
Voorhees S. R. & Co. 50 Chamber of  
Commerce .....\*1218  
Wasson & Co. B. W. 49 Chamber of Com-  
merce Building .....\*1784  
Weaver C. W. & Co. 114 E. Water  
Weldler Samuel W. Co. The, cor. Carr  
and C. H. & D. R.....\*7219  
Weitkamp E. & Co. 41 Walnut  
Whittaker H. S. 34 Chamber of Com-  
merce  
Wolter Henry & Co. 27 Walnut.....627  
Wood Albert G. & Co. n.w.cor. Court and  
Broadway

**Grain Elevators.**

Big Flour Grain Elevator, cor. 6th and  
Harriet .....\*7216  
Canal Elevator & Warehouse Co. n.w.cor.  
Court and Broadway.....\*9  
Cincinnati Elevator Co. 932 W. 5th....\*7544  
Collins & Co. 404 Vine.....\*863  
Little Miami Elevator Co. 1244 W. 3d

**Granite Works.**

(See Marble and Granite Works.)

**Grates.**

(See Mantels and Grates.)

**Grate Bars.**

Blettner Jos. B. & Co. 1974 Central Av  
.....\*7488  
Frisbie John L. 312 Plum.....\*412

**Grainers.**

(See also Painters.)

Grainers' Exchange, 1060 Central Av  
Hill Frank, 525 Walnut  
Holliday Chas. E. 1060 Central Av  
Jaeger Geo. 1060 Central Av  
Jergens G. A. 2812 Sidney Av  
Lee Harry A. 329 Perry  
Maley Patrick, 1060 Central Av  
Meyer J. F. 1633 Hughes  
Noyes Geo. H. 411 Carlisle Av  
Ogden Jos. E. 1060 Central Av  
Raidt John, 1060 Central Av  
Scherder Geo. 1060 Central Av  
Schwer J. L. 1060 Central Av  
Smith Wm. 1060 Central Av

**Grease and Tallow.**

Cincinnati Desiccating Co. U. S. Bank  
Building.....\*7371  
Factory Gilead, O.....\*7924-2  
Conway Dan. 526 Poplar  
Inland Oil Co. office 504 Johnston Building  
.....\*581  
Factory Gest and C. H. & D. R. R.\*7628  
Marienthal & McCabe, 517 Poplar....\*7170  
QUEEN CITY OIL CO. 415 E. Front..\*1191

**Grinders and Polishers.**

Bennett A. A. 434 Main  
Bootz J. 1610 Race  
Buerling Chas. 1213 Central Av  
Cluthe G. 28 E. Court  
Deters F. & Co. 906 Elm  
Emrich Philip, 824 Main  
Hecker Christ. 613 Elm  
Knecht Reinard, 114 W. 5th  
MORRIS E. K. & CO. 317 W. 2d.....\*1529  
Schwecke Chris. 1 15th  
Wiser Otto, 1119 Vine

**Grinding Machinery.**

Buchanan Thos. & Co. 218 Elm.....\*525  
MORRIS E. K. & CO. 317 W. 2d.....\*1529  
Muller Manfg. Co. The, s.w.cor. Dayton  
and Western Av

**Grindstones.**

MORRIS E. K. & CO. 317 W. 2d.....\*1529

## Groceries, Wholesale.

Andrews, Bates & Co. 38 Vine.....\*592  
 Austin Nicholas & Co. 119 W. 7th  
 Brown Chas. Grocery Co. 15 E. 2d.....\*420  
 Cincinnati Grocery Co. The, 135 E. Court  
 Coffin D. H. B. 220 E. Pearl  
 Colter & Co. n.w.cor. 6th and Main....\*884  
 Cook J. J. & Co. 12 E. 3d  
 Donham-Lindsey Co. The, 218 E. Pearl  
 .....\*1315  
 Duncan G. W. & J. H. 205 Vine.....\*1175  
 Flach Bros. Grocery Co. cor. 2d and Vine  
 .....\*389  
 Ford, Eaton & Co. 12 W. 2d.....\*1891  
 Glenn Wm. & Son, office 240 E. 4th  
 Grocers' Supply Co. The, 27 E. Canal  
 Hamilton R. & Co. 39 Pike, Covington, Ky  
 .....\*4130  
 Hanks Richard & Co. 205 and 207 Vine.\*1611  
 Heine Chas. H. & Co. The, s.w.cor. 2d and  
 Main .....\*832  
 Heitmayer J. F. & Sons, 50 Walnut...\*1550  
 Helmers Henry, 527 W. Court  
 Hill G. W. & Co. 27 and 29 Pike st. and 26  
 and 28 7th st. Covington, Ky.....\*4055  
 Hill L. F. 2911 Woodburn Av  
 Hill J. K. 1031 E. McMillan  
 Hill W. G. & Co. 45 Vine.....\*1589  
 Idlett Frank, Linwood  
 Idlett V. C. & Co. 2115 E. Pearl  
 Janssen Henry, 1508 Elm  
 Janszen A. & Co. 111 E. 2d.....\*1785  
 Janszen J. G. 3106 Warsaw Av  
 Janszen Mrs. M. 321 Smith  
 Kerr, Kahn & Co. 33 Vine.....\*1190  
 Kroger B. H. & Co. 16 W. 2d.....\*1743  
 Langdon-Sicking-Creasy Grocery Co. 26  
 E. 2d .....\*2069  
 Lange Henry, 1445 Main  
 Mahlenkamp Ed. 967 Barr  
 Mahlenkamp J. 199 Denham  
 Mahoney Jas. 232 Broadway  
 Meyer Edward, 3022 Colerain Av  
 Meyer, Dickman & Co. 9 E. 2d .....\*764  
 Mitchell Patrick, s.w.cor. Boone and Mor-  
 gan  
 Moemke & Alf Co. 206 E. Pearl.....\*1655  
 Mosby, Raum & Gogreve, 115 E. 2d....\*1174  
 Moser Wm. 1552 John  
 Oelschlaeger Henry, jr. 2111 Vine....\*1107  
 Peables' Jos. R. Sons Co. The, 15 W. 4th,  
 Pike Building .....\*878  
 And Gilbert Av. and McMillan, Walnut  
 Hills .....\*5177  
 Perkins John J. & Co. 43 Vine.....\*1870  
 Peter Henry & Sons, 99 Bates Av  
 Phister C. G. 413 E. Pearl.....\*1253  
 Reutepohler F. & Son, 112 W. Court...\*1418  
 Reutepohler Christ. 114 W. Court  
 Rudolph H. 109 and 111 E. Court  
 Rutter Jas. G. 23 E. Pearl  
 Ryland & Auxier, 10 E. 2d.....\*1494  
 Shinkle, Wilson & Kreis, n.e.cor. Front  
 and Vine and Water.....\*886  
 Sicking H. 336 E. Pearl  
 Spilman Jas. & Co. 19 to 21 Pike, Coving-  
 ton, Ky.....\*4028  
 Struke John C. 213 W. Court  
 Taylor Jos. & Co. 2113 Central Av....\*7945  
 Voss J. H. Bros. & Co. 1301 Broadway  
 Weber Geo. J. 37 E. Court  
 Weber Jos. 52 Baum  
 Weber C. H. W. 2169 Central Av  
 White D. A. & Co. 123 E. 2d .....\*854

## Groceries, Retail.

Abraham J. E. cor. Wehrmann and Fre-  
 donia Av  
 Ader Frank, 1343 Clay  
 Ahlers B. 1442 Harrison Av  
 Aichele Mrs. M. 2022 Freeman Av

## GROCERIES, RETAIL—Continued.

Altevers N. 871 Clinton  
 Albers Kate, 1121 Spring  
 Altemeier Herman, w.s. Harvey Av. near  
 Ridgeway, Avondale  
 Altenhoff F. n.e.cor. Lincoln and Elm-  
 wood Avs  
 Altenau F. Kenyon Av and Linn  
 Altenau Henry G. Glenway and First Avs  
 Altever B. s.e.cor. Clinton and Baymiller  
 Amann Oliver, 700 Delta Av  
 Ambrose T. 546 E. 8th  
 Amrein Peter, 2389 Vine  
 Anderson Robt. T. 239 Carroll  
 Appel Jacob, 16 Mary  
 Appel John, 2225 Clifton Av  
 Arata L. D. & Co. 135 Broadway  
 Arzeno's Jos. Sons. 611 Walnut.....\*907  
 Asman H. B. 327 Central Av.....\*1023  
 Asman Henry, n.e.cor. Rockdale and  
 Reading Road, Avondale.....\*5287  
 Aumann Fred. 1424 Clay  
 Ausdenmoore J. G. 1777 Sycamore  
 Ausdenmoore Theo. 3007 Colerain Av  
 Axline Chas. W. 1757 Eastern Av  
 Aylmore M. H. s.e.cor. Saunders and Jo-  
 sephine .....\*5255  
 Bachman M. 516 Plum  
 Backhermes Geo. 1026 W. Liberty  
 Baehr L. 129 W. Elder and 5 E. Court  
 Barekman D. 1546 Elm  
 Barge Christ. Forest Av near Irving  
 Barie Jacob, 2606 Jefferson Av.  
 Barnes A. n.w.cor. 6th and Elm.....\*1561  
 Barnes C. V. 1408 Main  
 Barton Edward, 1240 E. 3d  
 Bartruff Louise, 1920 Eastern Av  
 Bassmann Ben. 1520 Central Av  
 Bateman John, 1632 Chase Av  
 Bathgate Chas. 323 W. 6th  
 Batsche Henry, 536 E. 5th  
 Bauer Thos. 330 Calhoun  
 Bauer Ulrich, 2019 Madisonville Av  
 Baumer F. 141 E. McMicken Av  
 Baumgartner Leo. 422 E. 2d  
 Bausch Susan, 612 Neave  
 Bayer Mrs. H. 1597 Gest  
 Becker Adam H. s.w.cor. Liberty and  
 Broadway  
 Becker Christ. 3200 Colerain Av  
 Becker Henry A. 767 Carlisle Av  
 Beckert Frank, 742 W. Court  
 Beckmann Fred. 1619 Western Av  
 Beckmann Henry, 1050 W. 5th  
 Beckmann Theodor, 62 Peete  
 Becksmith & Luchte, 1901 Freeman Av  
 Becky Henry, 1025 Flint  
 Beier J. C. 1681 Central Av  
 Beirne P. cor. May and Burbank  
 Bell Walter, 747 Hopkins  
 Bemis F. H. & Co. s.e.cor. Court and  
 Race  
 Bender A. 3004 W. 6th.....\*7029  
 Bender Mrs. R. 2744 Massachusetts Av  
 Bertke Ben. s.e.cor. 6th and Freeman Av  
 Berens L. & A. n.w.cor. Plum and Water  
 Bergmann W. 2649 Cook  
 Bergmann Wm. 1137 Poplar  
 Berning Geo. 1840 Baltimore Av  
 Bertele John, 221 Woodward  
 Bertke & Meyer, 344 Baum  
 Bertram Henry, cor. Powers and Herron  
 Avenue  
 Beyer & Reif, 60 E. McMicken Av  
 Bien A. C. 1055 Flint  
 Bigge Henry, 3029 and 740 State Av  
 Billman F. C. 1344 Vine  
 Blank Chas. 350 Warner and 2102 Central  
 Avenue  
 Blase August, 4401 Eastern Av  
 Bloemker Fred. 661 Neave  
 Blum L. sr. 1038 W. 6th  
 Blum John, 3221 Colerain Av

## GROCERIES, RETAIL—Continued.

Bokhorst Mrs. B. 1121 Broadway  
 Bockhorst H. 314 E. 7th  
 Boeckmann Chas. 1100 Clark  
 Boelker Geo. Observatory Av. Mt. Look-  
 out  
 Bohnert Chas. E. 900 Dayton  
 Bohlinger H. 1534 Linn  
 Bokmann Jos. 927 Monastery  
 Bolles Bernard, 1353 Pendleton  
 Bomers H. 708 Donnersberger  
 Bonte Ben. 1815 Vine  
 Borchard Chas. 1568 Freeman Av  
 Borgmann August, 1211 W. 6th  
 Born Mrs. N. 3740 Eastern Av  
 Boston Tea Harbor, s.w.cor. Hopple and  
 Massachusetts Av  
 Borchertmeyer Clem. s.w.cor. 6th and  
 Pierson  
 Bosche H. 1033 Clark  
 Bosse O. H. 1917 Western Av  
 Bosse Henry, 3751 Dodsworth Av  
 Bowen J. 1123 Lincoln Av  
 Bowman J. R. & Co. 3251 and 3704 Eastern  
 Avenue .....\*1825  
 Bracklein E. 933 W. 8th  
 Brancamp Jcs. 903 W. 8th  
 Brandstetter J. 3227 Eastern Av  
 Brandewie L. H. 1039 Foraker Av  
 Brauer Henrietta, 1518 Central Av  
 Breedlove Mrs. H. 218 Pike  
 Breiling A. C. 1647 Freeman Av  
 Breitner Chas. 2290 Bogen  
 Brestel August, 1827 Baltimore Av  
 Brigel Otto G. 3944 Colerain Av  
 BRILL GEO. J. 15th and Bremen, 436 W.  
 6th and n.e.cor. Bank and Baymiller  
 Brinckmann H. R. 215 Wade  
 Brinker Henry, 513 Abigail  
 Brinkman Frank P. 1863 Walker  
 Brinkmann Wm. S. 1421 Race  
 Brinkmeyer E. s.w.cor. Findlay and Dun-  
 lap  
 Brocker T. B. 2630 Eastern Av  
 Brockhoff Mrs. J. 3601 Warsaw Av  
 Brockschmidt J. H. 312 McMicken Av  
 Broermann Louis, 1001 St. Gregory  
 Brokate F. 1701 Westwood Av  
 Bromley Chas. Erie Av near Main  
 Bronner Chas. 225 E. Liberty  
 Bronstrop Mrs. L. 701 Burns  
 Brossart Chas. T. n.e.cor. German and  
 Church  
 Brown Chas. Grocery Co. The, 15 E. 2d  
 .....\*420  
 Brueggemann Wm. 1308 Bremen  
 Bruneman G. C. n.w.cor. Laurel and Central  
 Av  
 Bruns Chas. 501 Wade  
 Brutscher Geo. 815 York  
 Bueche J. B. 2906 Plymouth Av  
 Bucher Mrs. Josephine, 63 E. McMicken  
 Avenue  
 Buchert Albert, 121 Dreman  
 Buchert C. 775 W. McMicken Av  
 Buchheit Mrs. J. 946 Martin  
 Bucholtz Louis, s.e.cor. Plymouth Av. and  
 Township  
 Buck Louis E. 265 W. McMicken Av  
 Buck F. H. 1 Ringgold  
 Budke Henry, n.w.cor. Chestnut and John  
 Budke Wm. 1901 Linn  
 Buenger Clemens, 700 E. 3d  
 Buning G. H. 559 Freeman Av  
 Buntmeyer Louis, 919 Freeman Av  
 Burkart Bros. 840 W. Court  
 Burkart C. 653 Barr  
 Burke John, 206 E. 7th  
 Burns Mrs. M. 631 E. 6th  
 Burlage E. 619 Plum  
 Burger Geo. 134 W. Elder  
 Burkhardt Jos. 920 Mound  
 Burrus C. J. 2228 Eastern Av  
 Busche Geo. cor. Wade and Jones  
 Burke T. R. 764 W. 3d  
 Burns Margaret, 631 E. 6th  
 Buscher Fred. 217 Park  
 Buschle Tony, 43 Calhoun  
 Butler Geo. 2869 Eastern Av  
 Butler John, Sycamore and Auburn...\*5486

## GROCERIES, RETAIL—Continued.

Byard W. C. Curtis and Gilbert Av.  
 Byrne & Campbell, s.w.cor. 7th & Broad-  
 way  
 Byarl Matthew, s.w.cor. Wilkinson and  
 Symmes  
 Caito L. 523 W. 6th  
 Campbell F. A. 3062 Colerain Av  
 Cappel Frank H. 728 State Av  
 Carver Edwin, 21 Oliver  
 Carna Lewis A. Gilbert near Florence Av  
 Casey J. J. cor. Court and Hatch  
 Cavagna B. & Son, 107 E. 5th.....\*82  
 Cavemann Henry, 1064 Wilstach  
 Charek Israel, 551 W. 6th  
 Chooch J. C. 2022 Baymiller  
 Chaddon Mrs. A. 2015 W. 6th  
 Castelman Mrs. Dora, 2124 Eastern Av  
 Center Mrs. M. 4172 Hamilton Av  
 Charles Geo. H. 1605 Harrison Av  
 Charlton Mrs. John, 162 Eastern Av  
 Charlton Wm. 2006 Eastern Av  
 Christman Henry, 408 E. 5th  
 Cincinnati Grocery Co. 135 E. Court  
 Cincinnati Retail Grocers' Association,  
 1307 Vine  
 Coghlan John, 1332 Linn  
 Cohoa L. 602 Carlisle Av  
 Collet Leo. s.e.cor. Spring Grove Av and  
 Elmore  
 Colter & Co. n.w.cor. 6th and Main....\*884  
 Conley Geo. W. 806 Elm  
 Cook Chas. 306 Ann  
 Cook Mrs. B. 130 Broadway  
 Coon Mrs. L. 951 Martin  
 Cooney Thos. 352 Tusculum Av  
 Corcoran J. 315 E. 5th  
 Cordon Ed. s.w.cor. Main and Mulberry  
 Cornelius G. s.e.cor. 14th and Plum  
 Courtney John R. Madison Road, Walnut  
 Hills .....\*5256  
 Craig J. H. 700 Barr  
 Crail M. 9 E. 7th  
 Crane Mrs. Julia, 723 Broadway  
 Creppel Wm. 2460 Eastern Av  
 Crispin H. 408 E. 5th  
 Crowl H. R. Station Av and Spring, Winton  
 Place  
 Cryer Wm. G. s.w.cor. Park and Foraker  
 Avenues  
 Cummins Mrs. Mary, 714 W. Court  
 Daniel A. 80 Tafel  
 Dardis John, 1840 Hunt  
 Daubenbis Geo. F. 788 Delhi Av  
 Daub Jos. 1814 Elm  
 Daum John, 60 Tafel  
 Daum M. 764 Jefferson Av. Corryville  
 Davis & Decker, 1223 Harrison Av  
 DeArmond Bros. cor. Union Levee and  
 Oak, Linwood  
 Deddens Bros. n.w.cor. 4th and John  
 Deddens Wm. 237 W. 6th  
 Degenhart Albert, 8th and Summit, Price  
 Hill .....\*7624  
 Degischer Wm. 806 E. 3d  
 Delany Henry, s.w.cor. New and North  
 Delaney Jos. 950 Martin  
 Dempsey John S. 239 W. 6th  
 Denier Jas. 3904 Colerain Av  
 Denk & Dellridge, 31 E. Mollitor  
 Denning T. 1179 Sherman Av  
 Denneman T. n.e.cor. Concord and Mor-  
 gan  
 Depenbrock Mrs. D. 1710 Blue Rock  
 Depenbrock D. 78 Hunt  
 Deprez John, 437 Bank  
 Deterding Henry, n.e.cor. Gest & Wilder  
 Avenue  
 Dethlefs Claus, 25 W. 12th  
 Devoto Bros. n.e.cor. Elmwood and  
 Chapel .....\*5190  
 And Madison Pike nr. Hackberry, Wal-  
 nut Hills  
 Deye Casper, 1055 Wade  
 Dickman Bros. 712 Neave  
 Dickmann L. 1123 Walnut  
 Dieckmann H. 901 Poplar  
 Dieckmann John, Woodburn Av. and  
 Clayton  
 Dienst Chas. cor. Halstead and Eliza

## GROCERIES, RETAIL—Continued.

Diephaus H. 901 Hopkins  
 Dierken H. 1200 Hopple  
 Dieschbourg L. 1647 Harrison Av  
 Dinkelbühler John G. 2440 Gilbert Av  
 Dirr Ehrhart, 3730 Spring Grove Av  
 Dittman Mrs. Mary, s.e.cor. Bruce and Taylor, Fairmount  
 Dodd Edward, 940 Pavillion  
 Doerger J. H. 1110 Gest  
 Doerger John, 215 Franklin  
 Doering John, 1237 Spring Grove Av  
 Doherty Daniel, 1142 E. Front  
 Dom Wm. 324 Lock  
 Donnelly Isaac J. 206 W. 3d  
 Doppes J. B. 3901 Edgewood Av  
 Doran H. 400 Lock  
 Doran Wm. 334 Lock  
 Dowd David, 567 E. 8th  
 Drach C. L. 314 Findlay  
 Drees Ben. 1028 Lincoln Av  
 Drees Herman, 1218 Sycamore  
 Drehe V. 501 Klotter Av  
 Dreyer H. 1743 Baltimore Av  
 Dugan J. T. Columbia Av. opp. McDowell  
 Dugan Arthur, 728 W. Front  
 Dultmeier Henry, cor. Van Hart and Westwood Av. Fairmount  
 Dumont J. 1213 Harrison Av  
 Dunhoff Frank, 522 Abigail  
 Dwyer M. T. s.e.cor. Bloome and Frederick  
 Dwyer Patrick, 544 E. 8th  
 Ebbers D. 2603 Western Av.  
 Ebker H. 1039 Gest  
 Ebner Fred. 135 E. Clifton Av  
 Eckstein Chas. 4147 Spring Grove Av  
 Edgar Alexander, 234 Broadway  
 Edrich H. n.e.cor. Gest and Wilder Av  
 Egbers H. A. 1600 Elm  
 Egbers Jos. A. s.w.cor. Hughes and Schiller  
 Eggeman F. J. Plum and Odeon  
 Ehlers A. 1432 Elm  
 Ehrhardt H. W. 987 Martin  
 Eicholt Aug. 1024 Wade  
 Elverkemper Jos. 1218 Budd  
 Engelke Fred. jr. n.e.cor. Symmes and Burbank  
 Engelbrink H. Harrison Av. nr. Montrose  
 Erhardt Christ. n.e.cor. York and Freeman Av  
 Ertel W. H. 2801 Highland Av  
 Eschmeyer Henry, 246 W. 6th  
 Espel Wm. 620 John  
 Estermann Henry, 1685 Harrison Av  
 Evans E. 605 Broadway  
 Evers Chas. F. W. 2331 Woodburn Av. and 674 W. 5th  
 Evers F. Jos. 1327 Clay  
 Eversmann H. H. 702 Richmond  
 Eveslage Geo. W. 20 E. 6th  
 Ewald Chas. s.w.cor. Scioto and Mollitor  
 Ewald Frank A. 1042 W. 8th  
 Ewing W. H. n.w.cor. John and Clinton  
 Fallon John, cor. Wehrman and Fredonia Aves  
 Fangmeyer Wm. 4180 Hamilton Av  
 Farsing Mrs. B. 959 Hatch  
 Farrell A. J. Price and Grand Aves.  
 Farrel E. J. Montgomery Road, near Eden Park entrance  
 Fehr Adam, 4124 Langland, Cumminsville  
 Feldhus B. 1799 Queen City Av  
 Feldhaus Frank A. s.w.cor. Warsaw and Elberon Aves  
 Fenneman Henry, s.w.cor. Clark and Cutter  
 Fenyn John D. 711 Main  
 Ferkel Jacob, 1384 Harrison Av  
 Fey John, cor. Chase Av. and Gordon  
 Fisher & Co. 62 Mollitor  
 Fissel Peter, 2323 W. Clifton Av  
 Fitzgerald Mrs. A. 22 Broadway  
 Fitzwater & Co. 1790 Sycamore  
 Flege John H. Reading Road, Avondale  
 Fluhere M. G. n.e.cor. Park and Locust  
 Flynn M. 721 W. 4th  
 Focks Bernard, 331 Abigail  
 Foken Geo. 428 W. 3d  
 Fortmueller E. 625 Delhi Av

## GROCERIES, RETAIL—Continued.

Fosdick L. R. cor. Price and Summit\*7225  
 Foster Thomas, 228 Broadway.....\*1416  
 Fox Louis, cor. Hackberry & Fairfax Av  
 Frank C. J. & Co. 1025 Central Av....\*7258  
 Franke A. & Co. 1023 W. Liberty  
 Franz Wm. 314 E. Pearl  
 Fred M. 1560 Central Av  
 Freidhold F. 4038 Hamilton Av  
 Frees Wm. n.e.cor. Carthage Pike and Tower  
 Freese H. 1309 Clay  
 Freulker John M. 1086 W. Liberty  
 Frey Geo. W. s.e.cor. 3d and Sycamore  
 Freytag Henry, 2210 Victor  
 Fromhold Geo. J. 3166 Jefferson Av  
 Fromme F. H. 966 Pavillion  
 Fronk Ella, 2519 Eastern Av  
 Fussinger Bros. 572 Baum  
 Fussner & Repperger, 700 Betts  
 Fulton B. L. n.w.cor. June and Reading Road  
 Gambs Jacob, 1920 Vine  
 Gazzolo J. C. 205 W. Court  
 Gebhart John, 2632 Eastern Av  
 Geile August, 123 Findlay  
 Geisman J. H. 3348 Colerain Av  
 Gentile Jos. & Co. 131 W. 6th  
 Gerdson H. H. 1429 Vine  
 Gerdt John H. 1798 Dreman Av  
 Gerding Henry, 900 Laurel  
 Gerst Casper, Woodburn Av. and Clayton, Walnut Hills  
 Ginandt John, 2105 Central Av  
 Glenn M. S. 744 W. 3d  
 Gockel H. T. 1644 Vine  
 Goekemeyer A. & Son, 1128 Draper  
 Goessling B. J. 3101 Woodburn Av. E. Walnut Hills  
 Goessling Herman H. 400 Milton  
 Goetz Wm. 3105 Colerain Av  
 Gohs Herman, 3033 Jefferson Av  
 Goldbach Mary, 1937 Central Av  
 Goldenberg H. s.e.cor. 6th and Carr  
 Goldschmidt Jos. & Son. n.w.cor. McMillan and Hill, Walnut Hills.....\*5387  
 Gosiger Jos. A. 614 Cutter  
 Goyert Henry, Liston Av. Riverside  
 Graf Daniel, 1245 Harrison Av  
 Great Western Tea Co. 100 E. Pearl..\*1050  
 And 226 W. 6th, 355 W. 6th, 332 W. Court, 513 Main, 650 Race, 58 E. Pearl, 600 Central Av. 53 Elder and 256 W. 6th  
 Green Kate, 743 E. 6th  
 Greiner Wm. 2901 Colerain Av  
 Greiving G. H. 513 Elm  
 Griffiths S. T. & Bro. n.w.cor. 6th and Central Av.....\*2364  
 Grodzicki E. 3417 Colerain Av  
 Gronemann Fred. 1016 State Av  
 Groppenbecker Mrs. L. 2313 Vine  
 Grote J. Fred. 407 Bank  
 Groub M. n.e.cor. Borden and Elmore  
 Guentsch Mrs. Wm. 2008 Dunlap  
 Haefker H. 553 W. 9th and s.e.cor. 8th and Cutter  
 Hall Everett, 530 W. 6th  
 Hall & Lang, n.w.cor. McMillan and Chatham  
 Hamburger & Newburgh, n.w.cor. 6th and Race .....\*615  
 Hamer H. 305 W. Front  
 Hamilton Grocery Co. 238 E. Pearl....\*1273  
 Hammer L. S. 407 Sycamore  
 Hanks Richard & Co. 29 Vine  
 Harmyer Henry, 56 Elm  
 Hart Mrs. B. 1813 Linn  
 Harsch Geo. W. s.e.cor. Richmond and Baymiller  
 Hassett Jas. 319 Baymiller  
 Hausman F. 2312 W. 6th  
 Hautz John, Kirby and Frederick Aves  
 Heckel Jos. B. cor. Court and Baymiller  
 Heckel Chas. cor. Columbia and Taylor Avenues  
 Heller Chas. n.w.cor. Hawthorne Av and Kalon  
 Heller Wm. Grand Av. near Phillips Av  
 Heintz John, 27 Moormann Av. Wal. Hills  
 Heinsath John F. Shillito, Avondale  
 Heinemann A. 2168 Florence Av



## GROCERIES, RETAIL—Continued.

Heitmeyer J. F. & Son, 50 Walnut...\*1550  
 Helker Lawrence, 429 York  
 Helmers Henry, 527 W. Court  
 Helmig Geo. 2021 Colerain Av  
 Helmig Henry, 516 Smith  
 Hendren L. D. 1982 Main  
 Hennessey John, 628 E. 5th  
 Herking G. H. 2568 Eastern Av  
 Herrman Margaret, 523 Laurel  
 Herwig Philip, 1740 Harrison Av  
 Herwig Robt. 1740 Harrison Av  
 Herzog Wm. 2750 W. 6th  
 Hesley Geo. 1129 Gest  
 Hess A. 728 W. 5th  
 Hess Henry H. 2500 W. 6th  
 Hesselbrock B. s.e.cor. Glenway and Win-  
 field Avs  
 Hesselbrock Henry, 1673 Westwood Av  
 Hessler Geo. 2864 Colerain Av  
 Hetteshelmer Chas. 1529 Harrison Av  
 Heuermann John, 258 Calhoun  
 Hill Top Grocery Co. 1005 E. McMillan  
 Hill J. K. 1031 E. McMillan  
 Hill L. F. 2911 Woodburn Av  
 Hill Wm. 2010 Eastern Av  
 Hildebrand Th. H. 1526 Dudley  
 Hillebrand W. E. n.w.cor. 7th and Mound  
 Hilvert Geo. 819 Clark  
 Hilvert Theodore, 911 Clark  
 Hippe Henry, s.w.cor. New and Broadway  
 Hoffmeister W. & Son, 1946 Queen City Av  
 Hohne Fred. 618 Mound  
 Hoog Louis F. 2335 Colerain Av  
 Hopkins Harry F. 18 Hatch  
 Horn Henry, 842 Bank  
 Horner J. H. 245 Carrel  
 Horner W. H. 201 Monmouth, Newport,  
 Ky .....\*4177  
 Horstmann Ernst, 621 Delhi Av  
 Howard W. E. 2540 Western Av  
 Howley Timothy, 305 W. 5th  
 Huber A. V. 1601 State Av  
 Huber George, 3655 Colerain Av  
 Huelsmann Anthony, 18 Tafel  
 Hughs Wm. 1072 Gilbert Av  
 Hulsmann & Co. 2157 W. 8th  
 Hundt John B. Gest and Pine  
 Hunstock Nicholas, 3827 Colerain Av  
 Huneke Henry & Co. 1431 Sycamore  
 Hussey Thos. s.e.cor. 4th and Baymiller  
 Huwe Clem, 754 Barr  
 Hyser Wm. 3572 Colerain Av  
 Hymans E. M. s.w.cor. Wayne & Kenton  
 Ison R. F. 326 E. 4th.....\*578  
 Jacobs Fred. 902 John  
 Jackobs J. C. cor. Church and St. Michael  
 Jamison J. M. 953 Clinton  
 Janssen Henry, 1508 Elm  
 Janszen J. Geo. 3106 Warsaw Av .....\*7779  
 Janszen Mary, 321 Smith  
 Jeckering Henry, n.w.cor. Chase and Fer-  
 gus  
 Jenz Chas. H. 4297 Colerain Av  
 Joffe Geo. 144 W. 5th.....\*1880  
 Joehn B. F. 529 Klotter Av  
 Johanning A. 1440 Clay  
 Jokers Chas. 2026 Western Av  
 Jokers M. Jr. 275 W. McMillan  
 Jones John S. Herron Av. Millcreek Tp  
 Juegling Catherine, 703 Baymiller  
 Juhlmann John, 1139 E. 3d  
 Kahle H. 1783 Dreman Av  
 Kalthoff H. W. 1129 Race  
 Kamp Geo. 1101 W. McMicken Av  
 Kappelhoff Frank, 10 E. 13th  
 Kareth John, 1940 Queen City Av  
 Kasselmann John T. 39 E. Court, 618 E.  
 Pearl and 1024 E. 3d  
 Kasselmann Wm. 1552 Central Av  
 Kassman Fred. 2162 McLean Av  
 Kastrup Wm. 525 Milton and 1701 Beckett

## GROCERIES, RETAIL—Continued.

Kavanaugh E. G. cor 8th and Summit Av  
 .....\*7624  
 Keller Chas. 510 Findlay and 1401 Race  
 Keller Jacob, 1745 Central Av  
 Kelly B. 578 Carlisle Av  
 Kenkel A. & B. s.e.cor. Milton and Sycam-  
 ore  
 Kenkel Clemons, 318 E. 7th  
 Kenkel Henry, 2401 Spring Grove Av  
 Kenkel Jos. 1828 Westwood Av  
 Kenkle B. F. cor. Flint and Denman  
 Kenning Jos. 1630 Pleasant  
 Kern Jos. A. 1605 Central Av  
 Kern Louis, 37 W. Corry  
 Kerr Grocery Co. 33 Vine.....\*1190  
 Kessling Jas. 1319 Linn  
 Kestner J. P. 1424 Main  
 Kindelberger Philip, 210 W. 5th  
 King Chas. 1548 Eastern Av  
 King Francis, s.w.cor. 6th and Freeman  
 Avenue  
 Kipp Jos. 839 Findlay  
 Kirby W. R. Station Av. Winton Place  
 .....\*3070-2  
 Kirschner Bros. s.e.cor. McMillan and  
 Concord  
 Kitchen Lewis, 214 Worth  
 Kitt Bros. 16 Baltimore Av  
 Kitt N. 2809 Spring Grove Av  
 Kittel H. 1233 Walnut  
 Klapper Julian, 1232 E. Front  
 Klein Catherine, 319 Mt. Hope Road  
 Kline Robert, 2599 Eastern Av  
 Kline Wm. 2709 Eastern Av  
 Kling Henry, 1634 Eastern Av  
 Klostermann Herman, 1214 Walnut  
 Klug Casper, 2603 Scioto  
 Klug Clemens, 115 W. Daniels  
 Knopper E. W. 1406 Eastern Av  
 Knittel Jos. 440 Elizabeth  
 Kocher Frank, n.e.cor. Hackberry and  
 Forest Av  
 Koehl George, 144 Calhoun  
 Koehl & Mueller, 2000 Hunt  
 Koesters Henry, 1120 W. 8th  
 Koett Gus, Railroad Av. Tell Cottage  
 Koett Peter, 2484 W. 6th  
 Koenig P. 317 W. Front  
 Koetter E. 624 W. McMicken Av  
 Kohl Gottfried, 266 Mohawk  
 Kohlhoff Wm. C. 1710 Western Av  
 Kolthoff F. & Co. Shilito & Bellevue Av  
 Korte George, 900 W. Liberty  
 Korthaus J. 1785 Denham  
 Korfhagen August, 814 Hopkins  
 Kracke Chas. 131 Baltimore Av  
 Kreimer Chas. s.e.cor. Bogen and Queen  
 City Av  
 Kreimer G. 923 Monastery  
 Kreimer Henry, 1432 Harrison Av  
 Kroger H. 2550 Western Av  
 Kuehnlein J. 929 Everett  
 Kues Bern. 4156 Langland  
 Kuhlman H. & Co. n.e.cor. Elm and  
 Front  
 Kuhlman Jos. 3025 Colerain Av  
 Kunze Sophia, 814 Oliver  
 Kurre Anthony, 528 E. 8th  
 Kurtz Jos. W. 2519 Vine  
 Kyte Ambrose, 426 Lock  
 Lagemann Jos. B. 2159 Central Av  
 Lagemann Wm. 3d and Park  
 Lahmann A. H. 1125 Elm  
 Lahmann L. J. 2978 Colerain Av  
 Lameler Henry, 1713 State Av  
 Lammerding F. H. 736 W. 5th  
 Langdon-Sicking-Creasy Grocery Co. 4100  
 Eastern Av. 26 E. 3d, 336 E. Pearl, 1204  
 Linn, 1119 Budd, n.e.cor. Warsaw and  
 Austerlitz Avs. 2126 German and 718 E.  
 McMillan .....\*2069  
 Laque Peter, 1333 Walnut

## GROCERIES, RETAIL—Continued.

Larberg Henry, 1546 Elm  
 Laurenz John, 1187 Harrison Av  
 Lauterbach Wm. 655 Delhi Av  
 Lawler Wm. 1553 Tremont  
 Leahy Bros. 1789 Powers  
 Lee Mrs. Geo. F. Wooster Pike, Linwood  
 Leermakers Mrs. D. 219 Abigail  
 Lenahan Mrs. Susan, 2320 Symmes  
 Lehane D. n.w.cor. 8th and Lock  
 Lerch Chas. 1510 Pleasant  
 Leurck Bros. s.w.cor. Chapel and Willow  
 Lepere Mrs. Caroline, 45 E. Clifton Av  
 Leutenegger August, 246 Calhoun  
 Levi Jennie F. s.e.cor. Laurel and Central Avenue  
 Lienenbrink C. F. n.e.cor. Freeman Av. and Clark  
 Lillenkamp Fred C. 555 Ringgold  
 Lillis P. 718 W. Court  
 Linhardt Chas. 1751 Sycamore  
 Linneman F. S. n.e.cor. Blue Rock and Delaney  
 Linnemann J. H. 825 and 827 E. 3d  
 Littmann Fred. s.e.cor. Plum and McFarland  
 Lockhorn G. J. 1072 Flint  
 Loewe J. H. 2546 Vine  
 Lohbeck Geo. Ononta Av. nr. Seneca  
 Lohman F. 2800 Tecumseh  
 Lohman H. 1010 Celestial  
 Lostro John F. 2915 Highland Av  
 Lucken Louis P. 1126 Carney  
 Luebbe Louis, 1417 State Av  
 Luers Herman, 711 Baymiller  
 Luhrmann Wm. 1201 Poplar  
 Luikart Mary, 2250 Spring Grove Av  
 Lysaght P. cor. 5th and Lock  
 Lytle E. S. 756 Barr, 1328 Baymiller, 300 W. Front and 2978 Colerain Av  
 Lynch John, 2119 Grandin Road  
 Maas E. J. 642 W. McMicken Av  
 McCarthy & Lehane, 901 Paradrone  
 McClain Jas. Hyde Park  
 McCombs Robert J. cor. 4th and Sycamore .....\*646  
 McCombs W. G. 1514 Chase Av  
 McCormack John & Sen, 765 W. 5th  
 McCoy J. C. 303 Stone  
 McDaniel G. A. 2246 Eastern Av  
 McDonough Susan, 310 E. 3d  
 McIntyre M. F. 829 Bank  
 McIntyre & Rittenhouse, 120 W. 6th  
 McLaughlin John, 11 Mercer  
 Mahlenkamp Ed. 967 Barr  
 Mahlenkamp J. 1825 Denham  
 Mahoney Jas. 232 Broadway  
 Mally Patrick, 1607 Dudley  
 Maloney L. s.w.cor. 5th and John and 615 Central Av  
 Mappes Frank, Spring Grove Av. Winton Place  
 Marazzi F. & A. 1719 Vine  
 Marienthal Geo. s.w.cor. Kemper Lane and McMillan  
 Maschmeyer H. 527 Wade  
 Mathis Emma, 291 W. McMicken Av  
 Mathis Mrs. Mary 1562 W. 6th  
 Mayfield T. R. 2199 Western Av  
 Meents H. 3012 Western Av  
 Mehle Henry F. s.e.cor. 3d and Mill  
 Melbers J. B. 502 Abigail and 1718 Main  
 Melse Chas. 118 Findlay  
 Menke J. Wm. 1736 Queen City Av  
 Merkland Nick, 1563 Pleasant  
 Mescher Fred. 213 Butler  
 Messmann Frank, n.w.cor. Elmore and Miller  
 Metz Geo. 516 Plum  
 Meyer A. 739 Clark  
 Meyer Anna, 509 Woodward  
 Meyer A. & Co. s.w.cor Elm and Wade  
 Meyer A. L. cor. Ludlow and Clifton Avs .....\*5295  
 Meyer Anton, 802 Hopkins  
 Meyer B. H. n.e.cor Hanfield and Witley  
 Meyer Edward, 1631 Walnut  
 Meyer & Ernst, 435 E. 3d  
 Meyer John H. 1064 Flint  
 Meyer Joseph, 316 Abigail  
 Meyer Wm. 412 E. 6th

## GROCERIES, RETAIL—Continued.

Meyers Henry, n.w.cor. Baum and Monastery  
 Michael J. C. 412 Hunt  
 Miedeking Henry, n.e.cor. Wade and Baymiller  
 Miller A. 207 W. Court  
 Miller E. 1647 Hamer  
 Miller Hanna, 2127 Woodland Av  
 Miller John A. 163 Hamer  
 Miller J. H. & Co. s.e.cor. Court and Walnut  
 Miller M. 1444 John  
 Miller M. Vine and Corry.....\*5569  
 Miller Wm. n.e.cor. Pulte and Linden  
 Miller W. A. 6 E. Court  
 Minners & Grandison, 1045 Noble Court and 1130 Lincoln Av  
 Minning August, 4074 Colerain Av  
 Mithoefer Charles, 1126 Vine  
 Mobarry Bros. Grocery Co. s.e.cor Wooster Pike and Elmwood Av  
 Moder Anthony, 461 W. McMicken Av  
 Moder Chas. 2723 Vine  
 Moeller Bernard, 1114 Broadway and 508 Dandridge  
 Moeller Mrs. Catherine, 506 Klotter Av  
 Moeller Mrs. E. 1883 Westwood Av  
 Moellering Helena, 216 Abigail  
 Mohlenkamp Bros. 816 Wade  
 Moore Jas. S. 2200 Loth  
 Moormann F. B. 77 E. McMicken Av  
 Morsch F. H. 1775 Sycamore  
 Mosby, Raum & Gogreve, 115 E. 2d  
 Motsch John, 1154 Dayton  
 Muchmore G. W. s.w.cor. Kenton and Burbank  
 Muckerheide A. 1231 Richmond  
 Mueller Chas. A. 1595 Gest  
 Mueller Henrietta, 1537 Dudley  
 Mueller Jos. 420 Mill  
 Mueller Sophia, 1427 Apjones  
 Mueller Theo. 853 Everett  
 Multner Wm. S. 25 W. 5th  
 Mundhenk Bros. cor. Elder and Race.\*1910  
 Murphy John J. 170 Broadway  
 Murphy Thos. 1078 Gilbert Av  
 Naberhaus Jos. 426 Hunt  
 Naegele Louis, 1343 Walnut  
 Nagg Fannie, n.w.cor. McMillan and Vine  
 Nagle L. 816 Freeman Av  
 Nash Mrs. Sallie E. cor. Delta Av and Linwood Road  
 Nau John F. 900 Betts  
 Neckenauer Wm. 566 E. 3d  
 Neubacher Frank, 258 Shillito  
 Nicolaus Louis, 972 E. Front  
 Niebaum John, 1704 Main  
 Niehaus Clem. B. n.w.cor. Burns and Hatmaker  
 Niehaus J. B. 634 Neave  
 Niehaus Rudolph E. 1055 Freeman Av  
 Niehaus Mrs. Wm. 646 W. Court  
 Niehoff John G. 613 W. 5th  
 Niemann Frank, n.w.cor. 8th and Harriet  
 Neimann Henry, 432 Hunt  
 Niemeyer Wm. 1323 John  
 Niklas John, 672 Carr  
 Nipper Bernard H. 911 Plum  
 Nolte Frederick, 2726 Vine  
 Noppenberger Bros. n.w.cor. Hackberry and Dexter Av. Walnut Hills  
 Northman David, 1015 E. McMillan  
 Nugent Geo. F. 1036 Mound  
 Nusekabel Geo. n.w.cor. Race and Liberty  
 Obermeyer John H. 426 E. 6th  
 Oberstein Rebecca, 602 Carlisle Av  
 Oehler L. J. 1044 Freeman Av  
 Oehlschlaeger Henry, jr. 2101 Vine....\*1107  
 O'Hara John E. 330 E. Pearl  
 Oldiges H. Reading Road near Mound, Avondale  
 Ortman Henry, 1361 Broadway  
 Osterkamp Geo. 3012 Western Av  
 Parker Jos. 209 Mill  
 Patton Mrs. G. 2806 W. 6th  
 Peckmann Wm. 700 Bauer Av  
 Peebles' Jos. R. Sons Co. The, Pike Building .....\*878  
 And Gilbert Av. and McMillan, Walnut Hills .....\*5177

## GROCERIES, RETAIL—Continued.

People's Tea, Spice and Baking Powder Co. n.w.cor. 3d and Broadway.....\*802  
 Peano J. J. 2110 Warsaw Pike  
 Pestrup John, s.w.cor. Wallace and Liberty  
 Pfau Frank H. 2346 Eastern Av  
 Pflueger Geo. 212 Emming  
 Phelan Dennis, s.e.cor. Court and Plum  
 Phelan Edward, 761 Richmond  
 Philipp Ernest, 118 E. McMicken Av  
 Phister C. H. 413 E. Pearl.....\*1258  
 Picker Benj. E. 1770 Westwood Av  
 Piper G. 659 E. 6th  
 Pille Herman, 1106 Wade  
 Pinsack O. 1628 John  
 Piaspohl Elizabeth, 905 Barr  
 Plickebaum A. J. n.w.cor. Harriet & 9th  
 Plickebaum Louis, 523 E. 8th  
 Pluckerbaum C. R. 903 W. 5th  
 Poetker B. 109 Mulberry  
 Pohl H. W. 519 Findlay  
 Pontius Mrs. E. 625 Hawthorne Av  
 Prickett George, n.e.cor. Clinton and John  
 Pruene J. 462 E. 5th  
 Prues B. 447 E. Front  
 Prues B. W. 510 E. 5th  
 Prullage Jos. 4223 Spring Grove Av  
 Pryor B. 341 Kilgour  
 Pryor Peter, 2213 Kenton  
 Queen City Co-operative Grocery Co. 1706 Race  
 Rabbe Henry, 1229 Vine  
 Raber Bros. 4025 Eastern Av  
 Rafalo Isaac, 310 W. 15th  
 Raker Henry, 823 W. Liberty  
 Rake Mary, n.w.cor. Front and Race  
 Rauf Henry, n.w.cor. Budd and Harriet  
 Rechtin Henry, 1120 Sherman Av  
 Redelmann Aug. 1127 Vine  
 Reinstatler J. H. 2105 Freeman Av  
 Relss John M. 3834 Glenway Av  
 Reitman M. 1421 S. Providence  
 Rennekamp G. 2379 Wilder Av  
 Rennekamp J. L. 1414 Plum  
 Rennekamp Marie, 927 Clinton  
 Rethmann Frank, 1553 W. 6th  
 Reuss Conrad, 1 W. McMicken Av  
 Rhein C. 1514 Race  
 Rickel Caroline, 2186 Queen City Av  
 Riebel E. 1621 Bremen  
 Riedy Alois, 2400 Eastern Av  
 Ringer Peter H. 17 W. Liberty  
 Rippstein Geo. 132 Calhoun  
 Robisch Jos. n.e.cor. Rice and Winkler  
 Rolfes H. 2133 Osiris  
 Rolfes John H. 520 W. Liberty  
 Rolfen Bernard, 1131 Gest  
 Rollman Anna, 555 Hopkins  
 Rose Herman, s.e.cor. 6th and Harriet  
 Rosenbaum B. 524 W. 6th  
 Rosskopf Jos. n.e.cor. Elmwood and Chapel, Walnut Hills  
 Rost J. s.w.cor. Linn and Findlay  
 Rothe Chas. 2272 Vine  
 Rothstein Louis, 508 W. 6th  
 Rottman John E. 1400 Sycamore  
 Rubin M. 535 W. 6th  
 Rudolph H. 109 and 111 E. Court.....\*198  
 Branches 3837 Colerain Av. and 560 W. 6th  
 Ruebusch H. 543 Bank  
 Rueter Henry, 1632 Hewitt Av  
 Rummel John, 158 Milton  
 Runte Herman, 310 W. 14th  
 Rusche B. 1045 Oehler  
 Rutemuller Mrs. B. 527 Woodward  
 Rutemuller Mrs. Bernard, 143 Woodward  
 Rutter Jas. G. 236 E. Pearl  
 Rutterer Edward, 3411 Eastern Av  
 Ryan Chas. I. n.w.cor. Glenway Av. and Lick Run Road  
 Saeger Mrs. Fred. 1983 Central Av  
 Saemann C. & Bro. 1879 Fairfax Av  
 Sander Mrs. E. A. 3427 Eastern Av  
 Santen H. 800 W. 3d  
 Schaefer Theo. L. n.w.cor. 15th and Pleasant  
 Schaeperklaus H. 1058 Wade  
 Schafer H. C. s.e.cor. Gilbert Av. and McMillan  
 Schalk Louis C. Southside

## GROCERIES, RETAIL—Continued.

Schear M. 420 W. 5th  
 Scheel L. G. 510 Central Av  
 Schehl Frank J. 1932 Pleasant  
 Scherer Peter, s.w.cor. Liberty and Central Av  
 Schiermeyer C. L. 910 W. Liberty  
 Schilling Wm. n.w.cor. 5th and Pierson  
 Schillmoller Jos. 549 Woodward  
 Schindeldecker R. 604 Elm  
 Schindelin G. 1339 W. McMicken Av  
 Schlenck Oscar, cor. Shillito and Harvey Av .....\*5050 and \*5016  
 Schlesinger Dora, 1560 Linn  
 Schlichte E. cor. Warsaw & Austerlitz Av  
 Schlichte G. J. 801 W. 9th  
 Schlotmann C. H. Madison Av  
 Schloettinger Ed. H. 146 Symmes  
 Schloemer Mrs. Geo. s.w.cor. Gest and Berlin  
 Schlueter Henry, 738 W. Court  
 Schmerr Margaret, 229 Renner  
 Schmidt H. 170 Pike, Covington  
 Schmitt Herman, 1801 Queen City Av  
 Schneider Bros. 856 W. 6th  
 Schneider Bros. 1173 Harrison Av  
 Schneider C. Glen Parker Av. and Kirby Road, Cumminsville  
 Schneider L. H. & Son, 927 E. McMillan .....\*5930  
 Schneider P. & C. 1069 Central Av. and 107 W. Court  
 Schoettinger Ed. H. 2346 Symmes  
 Schomaker B. H. 613 E. Pearl  
 Schreiber Mrs. E. 3925 Spring Grove Av  
 Schreiber F. A. 4036 Hamilton Av  
 Schroer John, 1703 Madison Av.....\*5786  
 Schroth M. 4400 Colerain Av  
 Schuck Jacob, 1332 Race  
 Schuckmann Geo. 652 Carr  
 Schulte Catherine, 132 E. Clifton Av  
 Schulte Louis, 104 Winkler  
 Schulte Mary, 19 Elder  
 Schultz Louis, 930 Betts  
 Schulz Chas. 1118 Main  
 Schulze Chas. Ludlow and Cooke Avs. Clifton.....\*5562  
 Schulze Louis, 1637 Walnut  
 Schulze Mrs. Henry & Son, 1663 Westwood Avenue  
 Schusten Chas. 2246 Wheeler  
 Schwarber Adam, 1125 Oehler  
 SCHWARTE JOHN, n.e.cor. Front and Plum  
 Schwinn John, 24 W. Elder  
 Schwartz Joseph, s.w.cor. 8th and Carr  
 Schweinefuss Geo. A. 1614 Eastern Av  
 Seel Peter, 1953 Central Av  
 Seip Sophia, 272 Mohawk  
 Senholzi Wm. 1732 Vine  
 Senkbeil Fred. 801 Bank  
 Seufferle Bros. 1901 Baymiller  
 Shafer Bros. Main and Hutchins Avs. Avondale .....\*5534  
 Shannon Robt. 202 Worth  
 Sharpe Harry, 708 Freeman Av  
 Shaub J. Frank, n.e.cor. 7th and Cutter  
 Sheehan, Catherine, s.e.cor. Lodge and Gano  
 Sheehan J. 1565 W. 6th  
 Sicking B. 1931 Freeman Av  
 Sicking H. 336 E. Pearl and 529 Broadway, 1119 Budd, 827 Bank, 1020 Freeman Av. 843 W. 5th, 1686 Blue Rock, 2126 German, and McMillan opp. Kenton  
 SIEBERT EDWARD, 998 and 1000 E. 3d  
 Siefke Jce, 706 E. Pearl  
 Siess C. 503 Broadway  
 Sigel Wm. 3119 Eastern Av  
 Simon Joe, 442 Bank  
 Sivori Peter, n.e.cor. Carlisle Av & Mound  
 Smith Wm. 1558 Waverly Av  
 Smith Matt. 722 W. 5th  
 Spearing Elizabeth, 4236 Eastern Av  
 Speidel Louisa, 714 Film  
 Sponsel Joseph, 448 Milton  
 Spraul Albert, n.e.cor. Hackberry and Forest Av  
 Stallo Fred. 1039 Rittenhouse  
 Stamm A. 1135 E. 3d

## GROCERIES, RETAIL—Continued.

Standard Grocery Co. 715 Clark, 1409 Linn,  
1611 Sycamore, 545 W. Liberty and 1033  
Freeman Av  
Star Henry E. 1619 John  
Startzman Mrs. Kate, 353 E. 3d  
Stautberg Bernard, 422 Abigail  
Stegemeyer C. F. 4019 Eastern Av. and  
4000 Kellogg Av  
Steidle Theresa, 2025 Dunlap  
Stein J. 1500 Pullan Av  
Steinborn Otto, cor. Seminole & Molitor  
Steinicke Fred A. 1913 Vine  
Steltenpohl Henry, 835 Carlisle Av  
Stickler Joseph 230 E. 6th  
Stieneker Henry, 1118 Poplar  
Stigler Jos. 4122 Kirby Road  
Stock Bernard, 1136 Gilbert Av  
Stockmeier Wm. F. 2513 Western Av  
Stoerber Frank, 1516 Linn  
Stone L. 2073 Eastern Av  
Strauser Mrs. Jos. s.w.cor. Harrison and  
Oehler  
Stricker Miss L. 277 Calhoun  
Strobel John, 1786 Denham  
Strootmann Henry, n.e.cor. Liberty and  
Dalton Av  
Stump C. A. 434 E. Pearl  
Sudbrack H. n.w.cor. Everett and Linn  
Sullivan A. D. 335 E. 5th  
Sullivan Jos. Vista Av. E. Walnut Hills  
Sunderman Bernard, cor. Oliver and Linn  
Sunderman Clem. 1235 Main  
Sunderman Ferd. 1901 Coleman  
Sunderman Fred. 654 Freeman Av  
Sundermann Jos. 2220 Baymiller  
Swis Geo. A. 517 Carr  
Swis John, 1430 Walnut  
Swis John, 1708 Central Av  
Swis John T. 1232 Budd  
Tally Geo. R. 215 Congress Av  
Tasker Walter, 3938 Eastern Av  
Taylor Jos. & Co. 2113 Central Av....\*7945  
Tebbe B. s.e.cor. Frintz and E. Clifton Av  
Tegeler H. 1609 Elm  
Tepe Wm. n.e.cor. German and State  
Tewes Mary, 2138 Eastern Av  
Tewes Miss Rosa, 2530 Eastern Av  
Theis John, 2500 Spring Grove Av  
Theiss Fred. 522 W. McMicken Av  
Thoenges Christ. 431 Milton  
Thompson H. F. 2153 Central Av  
Thumann H. Winfield Av. near 8th  
Tieman Geo. 1695 Eastern Av  
Tiemann Elizabeth, 1124 W. 8th  
Timmers J. W. 26 St. Michael  
Tobin Richard, 30 Gilbert Av  
Toenges Wm. 2117 Ravine  
Topmiller Henry, 838 Everett  
Tormoehle Fred. s.w.cor. Moore and Lib-  
erty  
Tracy P. 316 Central Av.....\*1691  
Trentmann Henry, s.w.cor. Green and  
Bremen  
Tuchfarber S. 603 Central Av.....\*370  
Turnipseed Jacob, 2926 Gilbert Av  
Uchtmann B. 436 Lock  
Uffelmann Christ. 1332 Freeman Av  
Underdown Alex. W. 520 W. Court....\*7154  
Unger F. X. 23 E. 12th  
Unkraut Frank, 862 Carlisle Av  
Unkrich Peter, 827 Charlotte  
Upsing Louis, 1700 Carll  
Van De Ryt Albert, n.w.cor. Oehler and  
Freeman Av  
Van Dulmen T. 3436 Colerain Av  
Varnan Henry, 648 E. 6th  
Vieter Edward, 1611 Freeman Av  
Voelker Jacob, 3501 Warsaw Av  
Vogt Wm. 519 Harriet  
Volk Val. J. 216 Linn  
Volkert M. 3847 Colerain Av  
Vollmer Louis, 756 Carlisle Av  
Volz Nicholas, 2373 Wheeler  
Vonderhaar Henry, 984 E. 3d

## GROCERIES, RETAIL—Continued.

Von Hagel Fred. s.w.cor. Baymiller and  
Gest  
Von Hagel Wm. B. 1033 Freeman Av  
Von Lehmden F. H. 2151 Coleman  
Voss J. H. Bro. & Co. 1301 Broadway, 78  
Pendleton, 1723 Race and 328 E. Pearl\*4  
Waaser Chas. 59 Conroy  
Wahle Jos. 501 Carlisle Av  
Walker Rob't A. s.e.cor. Elmwood and  
Chapel  
Walt & Brooks, 3311 Eastern Av  
Walther J. F. 1426 Eastern Av  
Wanke & Meier, 321 Woodward  
Wanstrath T. J. 442 W. Court  
Ward Thos. s.w.cor. Molitor and Imogene  
Avenue  
Weber C. H. W. 2169 Central Av  
Weber Geo. J. 37 E. Court  
Weber J. A. 822 W. Front  
Weber Chas. Wm. 421 E. 5th  
Weber Mrs. P. 1312 Vine  
Weddendorf Mrs. A. H. 550 Ringgold  
Wehrmann Fred M. s.w.cor. Wilstach and  
Dreman  
Wehrung Adam, Harrison Av. w. of Fair-  
mount Av  
Weiler Leonard S. 923 E. McMillan  
Weingartner H. 500 Richmond  
Weingartner John J. 701 Everett  
Weitzel Conrad, 2722 Jefferson Av  
Wellman Henry, 310 Abigail  
Wendel G. F. 144 E. McMicken Av  
Wendel Wm. 935 W. 7th  
Wending Theo. 1791 Elmore  
Wenke Henry, 713 W. 5th  
Wenner Aug. J. 2040 Vine  
Wer Louis, 2200 Symmes  
Werling H. 3630 Warsaw Av  
Wernke Henry, s.w.cor. Mound & Clark  
Wessel Fred. 2799 W. 6th  
Wesselman & Behrens, n.e.cor. Clinton  
and Linn  
Wessels John, 328 E. 7th  
Wessling G. H. & Bro. 418 W. 6th  
Westendorf H. s.w.cor. Woodward and  
Pendleton .....\*1343  
Westendorf H. J. 12 New and 620 Broad-  
way  
Westerhold Bros. Hillside Av. Riverside  
Westermann J. H. 1425 Central Av  
Wibbeler Henry, s.e.cor. Main and Mul-  
berry  
Wichmann Chas. 2944 Sidney Av  
Wiechmann John, 1023 Gest  
Wilberding Frank, 112 W. 14th  
Wilkins John D. 729 Betts  
Wilkins Wm. 929 Clark  
Wilker H. 513 Woodward  
Wilking Wm. 1464 Walnut  
Wilkymack Jos. 318 Mulberry  
Willenborg John, 2100 Freeman Av  
Willenborg Mary, n.w.cor. Liberty and  
Mansfield  
Wilson J. C. 1003 Foraker Av  
Wilson W. H. & Son, Reading Road and  
Spring  
Wimberg Geo. 762 W. 4th  
Wimberg Mrs. Geo. 542 W. 6th  
Wise Chas. A. 405 Everett  
Wise S. N. 1760 Queen City Av  
Wissel Henry G. 1040 Marshall Av  
Witschger Wm. 1204 E. 3d  
WITTE GEORGE, 123 and 125 E. 6th  
Wittekind Peter, 2856 Massachusetts Av  
Wittkamp P. 223 E. Clifton Av  
Witzenbacher Peter, 1522 Linn  
Wolf Louis H. 1447 Main  
Woll Nicholas, 1009 Bank  
Wood F. O. & Co. s.e.cor. Court and  
Walnut  
Wood W. G. & Co. 2470 Eastern Av  
Wortman C. W. cor. Delta & Eastern Avs  
Wortman J. Fred, 2115 Vine

## GROCERIES, RETAIL—Continued.

Wuest F. 1177 Harrison Av  
 Wulfekoetter Wm. Reading Road, near  
 Oak Av  
 Wulfers F. 537 George and 534 Carlisle Av  
 Wynne H. S. 514 Broadway  
 Zeiser Jos. B. 2000 W. 6th  
 Zieres H. n.e.cor. Liberty and Hughes.\*1681  
 Zieverink F. A. 1533 Race  
 Zimmer Mrs. D. 3930 Eastern Av  
 Zimmer F. A. 1052 St. Gregory  
 Zoeller Mina, 1538 Bremen

## Grocers' Sundries.

Anchor Co. The, 44 Walnut  
 Brighton Manfg. Co. 2139 Central Av  
 Cincinnati Grocery Co. 135 E. Court  
 Cook Chas. 306 Ann  
 Eckert Bros. 321 Pearl.....\*1483  
 Grocers' Supply Co. The, 27 E. Canal  
 Lytle E. S. 320 Longworth  
 Meents Henry, Western Av. north of  
 Hopple  
 Tucker M. M. 204 W. 15th  
 NATIONAL MANFG. CO. 1425 Plum  
 Victoria Manfg. Co. 519 Sycamore

## Gums.

Latham-Hall Gum Co. The, n.w.cor. 4th  
 and Elm  
 Reakirt J. & C. 215 E. 3d  
 SAUERSTON & BROWN, 920 and 922  
 Elm .....\*1789  
 Miami Gum Co. 138 W. 8th

## Gunpowder.

American Powder Co. of Boston, 77 Wal-  
 nut  
 Austin Powder Co. 35 W. 2d.....\*2149  
 BUNDLE ARMS CO. THE, 610 Main.\*1032  
 DuPont E. I. & DeNemours & Co. n.w.cor.  
 3d and Walnut .....\*1489  
 Hanauer Chas. & Bro. 614 and 616 Wal-  
 nut .....\*2028  
 Hazard Powder Co. The, 21 E. 2d.....\*1489  
 King Powder Co. cor. 3d and Main...\*555  
 Little Giant Powder Converter Co. The,  
 120 W. 5th  
 Oriental Powder Mills, 107 W. 2d  
 Powell & Clement Co. The, 418 Main....\*86

## Gunsmiths.

BUNDLE ARMS CO. THE, 610 Main.\*1032  
 Beck Hermann, 702 Freeman Av  
 Correvant Frank, 2206 Central Av  
 Hanauer Chas. & Bro. 614 and 616 Wal-  
 nut .....\*2028  
 Powell & Clement Co. The, 418 Main....\*86

## Guns and Pistols.

BUNDLE ARMS CO. THE, 610 Main.\*1032  
 Hanauer Chas. & Bro. 614 and 616 Wal-  
 nut .....\*2028  
 Kestner Geo. F. jr. 1026 Main  
 Powell and Clement Co. The, 418 Main..\*86

## Gymnasiums.

Cincinnati Gymnasium and Athletic Club,  
 Grand Opera-house Building  
 Athletic Grounds Ridgely and Watson  
 sts. East End  
 McMicken Gymnasium, 5 W. McMicken Av  
 Sanatory Gymnasium, 1101 E. McMillan  
 Walnut Hills Library and Gymnasium, n.  
 e.cor. Gilbert Av. and McMillan

## Gymnasium Apparatus Manufacturers.

Bennett A. A. 434 Main  
 Hanauer Charles & Bro. 614 and 616 Wal-  
 nut .....\*2028

## Hair Dressers.

Anderson Mrs. Mary, 914 John  
 Cowan Miss L. 613 Race  
 Gohr Miss A. R. 1215 Central Av  
 Harenberg M. C. 2130 Vine  
 Johnson Miss Rosa, 423 W. 8th  
 Kelley Mrs. A. E. 1114 Clark  
 Kelley Mrs. Mattie E. Colerain Av near  
 Streng  
 Koverman Josie, 124 W. 4th  
 Lang Lena, 48 Graham  
 Lemonek Miss L. 567 W. 6th  
 Patis Hair Art Emporium, 511 Race  
 Thornton Mrs. Anna, 35 Arcade.....\*1899

## Hair and Bristles.

Brogie Fred. 2851 Massachusetts Av

## Hair Goods.

Armstrong W. E. 1518 Elm  
 Bonnot Madame P. J. 239 E. 4th  
 Braun Alice, 1827 Race  
 Crocker Mrs. S. C. 418 Race  
 Cowan Miss L. 613 Race  
 Dyer's Hair Store, 404 Race  
 French Toilet & Hair Emporium, 610  
 Race  
 Gleason Mrs. D. 517 Broadway  
 Jackson M. 34 Arcade  
 Japp J. C. & Co. 1134 Main  
 Knienmueller M. 1029 Central Av  
 Lemonek Miss L. 567 W. 6th  
 Mayer J. F. 18 Emory Arcade  
 Nelson P. & Co. 208 W. 4th  
 Patis Hair Art Emporium, 511 Race  
 Richards Miss A. M. 1212 Main

## Hame Manufacturers.

DeArmond J. A. Manfg. Co. Linwood  
 .....\*823-4

## Hame Tug Manufacturers.

Buckeye Hame Tug Co. 212 E. 3d

## Hardware.

(Wholesale.)

Bode Hardware Co. 25 E. Pearl.....\*403  
 CINCINNATI SCREW & TAP CO. THE,  
 2442 to 2454 Beekman.....\*7816  
 Gano Howell & Co. 320 Walnut.....\*172  
 Boebinger Hardware Co. The, 315 E.  
 Pearl .....\*1128  
 Johnson Bros. Hardware Co. The, 15 W.  
 Pearl .....\*2235  
 KRUSE & BAHLMANN HARDWARE  
 CO. THE, 123 to 129 E. Pearl.....\*1058  
 Wayne Thos. L. Manfg. Co. The, 2630  
 Colerain Av .....\*7360  
 Wendt & Wente, cor. Monmouth and 7th,  
 Newport, Ky .....\*4186

(Builders.)

Flad G. A. 532 Main.....\*481  
 Hartke Geo. 2143 Central Av.....\*7092  
 Hartke J. H. n.e.cor. 8th and Main..\*1040  
 Pickering Hardware Co. 5th and Main\*681  
 Roesche C. H. & Co. 360 Walnut  
 Rothert Aug. 914 Central Av  
 Rothert Hardware Co. 1554 Central Av

**HARDWARE—Continued.**

Schrivver O. P. & Co. s.w.cor. Pearl and Sycamore .....\*1033  
 Schroder J. B. & Co. 133 E. 5th.....\*1564  
 (Carriage.)  
 Albrecht C. H. & Co. 615 Main.....\*1239  
 Clapp Ed. Manfg. Co. The, 1313 Central Av .....\*7646  
 Eberhard Manfg. Co. The, 206 E. Court  
 Queen City Forging Co. s.w.cor. Tennyson  
 and Dumont, Columbia.....\*939  
 Schrivver O. P. & Co. s.w.cor. Pearl and  
 Sycamore .....\*1033  
 Ward R. D. & Co. 534 Main.....\*579  
 Weber & Co. 828 Main.....\*840

**Hardware and Cutlery.**

Avril Ferd. 2871 Colerain Av  
**BANDLE ARMS CO. THE**, 610 Main.\*1032  
 Blikle F. C. & Co. 4032 Hamilton Av  
 Biermann Sons, 842 Jefferson Av  
 Bode Hardware Co. 25 E. Pearl.....\*403  
 Boeckman Chas. 3544 Warsaw, Av  
 Brandt F. C. & Son, 119 W. Elder  
 Bremfoerder Henry, 2111 Central Av..\*7947  
 Brestel Aug. 1827 Baltimore Av  
**BRUCE & CO. H. R.** 328 Pike Bldg  
 Emrich Phil. 824 Main  
 Evans Bros. 147 W. 5th  
 Fellers & Wuenker, 751 Gilbert Av  
 Fink Louis W. 4231 Spring Grove Av  
 Fritsche Wm. 2114 W. 6th  
 Fox Wm. H. cor. Gilbert Av. and Curtis  
 Goodling Michael, 1824 Race  
 Gott J. H. 1327 Linn  
 Grueninger Christ. 1018 Freeman Av  
 Grueninger Geo. & Co. 3700 Spring Grove  
 Avenue  
 Hartke J. H. cor. 8th and Main.....\*1040  
 Haven Jas. L. Co. The, 68 Plum.....\*1874  
 Hake C. F. & Sons, 515 Central Av. \*7452  
 Hartke Geo. 2113 Central Av.....\*7092  
 Hecker Christ. 613 Elm  
 Hee Frank, 1916 Queen City Av  
 Hoemmelmeyer F. 1824 Vine  
 Ice Machine Supply & Traffic Co. 104 W.  
 Second .....\*1429  
 Keller L. E. & Co. 3813 Spring Grove Av  
 K. P. L. Company, 1142 and 1144 Main  
 opp. 12th  
 Konsensem Henry, 22 E. Moltor  
**KRUSE & BAHLMANN HARDWARE**  
**CO. THE**, 123 to 129 E. Pearl.....\*1058  
 Kuhlmann Hardware Co. The, 1320 to 1322  
 Main .....\*1402  
 LeSaint W. 126 W. 6th  
 Lindemann Aug. 2620 Vine  
 Loesch Wm. F. 2943 Colerain Av  
 McCarthy Bros. Reading Road, Avondale  
 Mersman J. H. 25 Pike, Covington, Ky.  
 .....\*4167  
 Meyer Geo. B. 406 W. 5th.....\*1608  
**MORRIS E. K. & CO.** 317 W. 2d.....\*1529  
 National Hardware Co. 337 Main.....\*79  
 Nelmeier Jos. Joe Williams St. Cummins-  
 ville  
**PFAUF J.** 231 W. 5th  
 Pichel Jos. 761 Gilbert Av  
 Pickering Hardware Co. 5th and Main.\*681  
 Pilger J. S. 1413 Central Av  
 Reinhardt August, Reading Road, Avon-  
 dale  
 Rothert Aug. 914 Central Av  
 Rothert Hardware Co. 1554 Central Av  
 Sanders M. C. 1017 Central Av  
 Schevz B. J. & Co. 1037 W. 8th.....\*7179  
 Scholle Chas. H. 341 York  
 Schrivver O. P. & Co. s.w.cor. Sycamore  
 and Pearl.....\*1033  
 Schroder J. B. & Co. 133 E. 5th.....\*1564  
 Schulte's G. B. Sons Co. 716 Main.....\*1605  
**Stephens & Scales**, 26 Pike Covington,  
 Ky. ....\*4281  
 St. Louis Hardware Co. 1142 Main  
 Stewart C. F. 1011 Plum  
 Tvethaug Eden, 618 Elm  
 Verges F. F. 200 Calhoun

**HARDWARE AND CUTLERY - Continued.**

Ward R. D. & Co. 534 Main.....\*579  
 Wayne J. L. Jr. 432 Main.....\*373  
 Weber Philip, 220 E. 5th  
 Weber & Co. 828 Main.....\*840  
**WELLMAN A. F.** n.w.cor. 6th and Main  
 Werner Christ, 1003 Vine  
 Worthington Geo. Co. The, 524 Walnut

**Hardware Manufacturers.**

Bode Hardware Co. 25 E. Pearl.....\*403  
 Haven James L. Co. The, 68 Plum.....\*1874  
 Schroder J. B. & Co. 133 E. 5th.....\*1564  
 Weisberg J. & Co. The, 48 Elm.....\*2294  
 Weisberg M. 227 Plum

**Harness.**

(See Saddles and Harness.)

**Harness Machinery.**

Randall & Co. 802 W. 6th.....\*7668

**Harness Specialties.**

BEHRENS F. D. & CO. 120 Longworth

**Hardwood Lumber.**

ALBRO E. D. CO. THE, 1013 to 1235 W. 6th  
 .....\*7749  
 Banning Leland G. s.w.cor. 5th and Main  
 .....\*750  
 Bennett & Witte, Room 77, 222 W. 4th.\*7495  
 Boyd Chas. C. & Co. 40 Glenn Bldg  
 Crane C. & Co. 1729 Eastern Av.....\*1947  
 Faust E. n.e.cor. 6th and Harriet  
 Handley Ed. C. & Co. 2069 Eastern Av  
 .....\*1731  
 Highland Land and Lumber Co. 12 Es-  
 planade Building  
 Holbrook S. S. & Sons, s.w.cor. Eastern  
 Av and Mayapple.....\*735  
 Stone W. P. & Co. 43 Pickering Building  
**TENNESSEE LUMBER CO. THE**, 1275  
 W. 6th.....\*7067  
 Woodward & Drake, 41 E. 4th.....\*2148

**Hat Manufacturers, Silk.**

Boughen M. J. 1306 Baymiller  
**DEISTER WM.** 612 Walnut  
 Ewing Wm. & Co. 15 E. 6th  
 Morand W. H. & Co. 230 W. 5th  
 Okreut J. 661 W. 5th  
 Placke B. & Co. 37 W. 5th  
 Queen City Hat Bleachery, 635 Main  
 Rist Nicholas 516 Vine  
 Shannon & Sokup, 118 W. 5th  
 Thill Jos. 1310 Vine  
 Volkert Phil & Bros. 419 Vine

**Hat Rack Manufacturers.**

Alms F. W. Mfg. Co. The, 225 E. Clifton  
 Av.....\*315  
 Sextro Furniture Co. 2126 Osiris.....\*7543

**Hats, Caps and Furs, Wholesale.**

Balz, Finn & Co. 308 Race  
 Baum & Balz, 129 W. 3d  
 Bowman & Bettman, 434 Elm  
 Brown & Co. 30 W. Pearl  
 Cincinnati Straw Works The, 434 Elm  
 Danbury Hat Co. The, 437 Main



**HATS, CAPS AND FURS, WHOLESALE—Continued.**

Dickinson W. S. & Co. 17 W. Pearl....\*366  
 Fitzer Ernst A. 1116 Elm  
 Gotherman & Gibson, 18 E. Pearl  
 Harte Hat Manfg. Co. s.w.cor. 3d and Plum  
 Kahn, Fellheimer & Co. 106 W. 3d  
 Mayer Albert & Bros. 29 W. Pearl....\*1814  
 Mendel, Berman & Co. 5 W. 3d  
 Rifkin B. 219 E. Pearl  
 Shohl, Lauer & Joseph, 117 E. 4th  
 Wildberg A. & H. 8 Lion Bldg

**Hats, Caps and Furs, Retail.**

Alden F. H. 136 W. 4th  
 Balz, Finn & Co. 308 Race  
 Biedenbender Jacob, 542 Main  
 Boebinger John & Co. 36 E. 5th  
 BURKHARDT BROS. & CO. 8 E. 4th...\*691  
 Cady W. F. 328 W. 5th  
 Danbury Hat Co. 437 Main  
 DEISTER WM. 612 Walnut  
 Dewald Philip, 1321 Linn  
 Franken Bros. 725 Central Av  
 Gerstner Bros. 2863 Colerain Av  
 Kohlbrand August, Walnut and 13th  
 Kroener Wm. R. 308 W. Liberty  
 Lusky Henry, 1326 Main  
 Mabley & Carew The, 5th and Vine....\*589  
 Morand W. H. 230 W. 5th  
 Poll John G. 30 E. 5th  
 Rendigs, Davailon & Co. 30 E. 4th....\*1419  
 Rifkin B. 219 E. Pearl  
 Rielag Mrs. C. 116 Main  
 Sahlfield C. 1209 Main  
 Scheer Herman, 1318 Vine  
 Shannon & Sokup, 118 W. 5th  
 Theis Wm. L. & Co. s.w.cor. 5th and Main  
 Thill Jos. 1310 Vine  
 Thumann J. H. 1725 Vine  
 Toenjes Clem. 125 W. Elder  
 Vesper John & Son, 1732 Race  
 WETLER & BURKE, s.w.cor. Race and Longworth  
 Wellinghoff Edw. 322 W. 5th

**Hay and Grain.**

Bissmeyer Werner, 1915 and 1917 Vine  
 Box Wm. 807 Broadway  
 Early & Daniel, n.w.cor. 6th and Harriet  
 Evers L. C. n.e.cor. Beech and Glenway Avenues  
 EVERSULL E. E. & CO. 3667 Colerain Av....\*7659  
 Grote B. 1139 W. 6th....\*7950  
 Hamann H. W. 1212 Race....\*1164  
 Hehmann G. & Son, 131 E. Water....\*1485  
 Heile Jos. 1917 Elm....\*1363  
 Heile G. & F. 647 Central Av  
 Heile Henry & Son, 27 Water....\*1097  
 Hermes J. H. Walnut and Water...\*1472  
 JACOBS FREDERICK, 1642 Walnut  
 Jacobs Julius, 276 W. McMicken Av...\*7520  
 Kramer John H. 364 Sycamore  
 Krimpelman J. H. cor. 4th and Stone.\*3324  
 Lett & Co. 44 Walnut....\*556  
 Moenkedick Louis, Harrison Av. and B. & O. S. W. R. R....\*7436  
 Rotert Henry & Co. 1700 Western Av.\*7352  
 THEOBALD GEO. JR. & CO. 4170 to 4174 Spring Grove Av  
 Union Grain & Hay Co. n.w.cor. Race and Water .....\*457  
 Von Gundy J. H. 1519 Central Av  
 Von Holle Theo. 1513 Harrison Av....\*7463  
 Wolf Joseph H. 2165 Central Av....\*7856

**Honey.**

MUTH CHAS. F. & SON, 2146 Central Av.....\*7462

**Hoop Poles.**

Hoban P. s.e.cor. Water and Race....\*2241

**Hearse Manufacturers.**

Crane & Breed Manfg. Co. 1213 8th....\*7021  
 Sayers & Scovill, 2247 Colerain Av....\*7357

**Heating Apparatus.**

(See also Steam Heating.)

Cincinnati Heat Regulating Co. n.e.cor. 4th and Walnut  
 CRANE M. H. (Estate), 326 W. Pearl.\*1854  
 Eureka Heating and Ventilating Co. The, 904 Walnut.....\*1521  
 Fischer W. G. Manfg. Co. The, 9 to 19 Church Place.....\*546  
 Frisbie John L. 312 Plum.....\*412  
 Geerin Bros. & Co. 821 Main.....\*740  
 Grossius John, 925 Main.....\*1106  
 Gurney Hot Water Heating Co. 310 Plum  
 Hamer & Hengstenberg Plumbing & Heating Co. 1003 Elm  
 Kearney J. & Co. 1007 Broadway  
 Lotze A. Sons & Co. 527 Walnut.....\*955  
 AND 516 Fountain Place  
 LOVE & CO. 330 and 332 W. Pearl....\*1692  
 McGowan John H. Co. The, 64 Central Av .....\*788  
 Miller Wm. Range and Furnace Co. 125 E. 5th.....\*1241  
 Works s.e.cor. 8th and Sycamore  
 O'Brien John & Co. 832 W. 6th  
 Peck-Williamson Heating & Ventilating Co. The, 339 W. 5th.....\*2108  
 PFEIFFER, RAPP & CO. 212 W. 2d.\*1977  
 United States Heating Co. 744 W. Court  
 Van John Range Co. The, 419 Elm....\*256  
 Waters P. F. 619 Broadway  
 WHEELER O. B. 313 E. Third  
 White & Eichert, 1807 Vine

**Hides, Pelts and Furs.**

Butchers' Hide Association, 503 Poplar  
 Cincinnati Desiccating Co. office United Bank Bldg, s.e.cor. 3d & Walnut...\*929  
 March S. & Sons, 112 E. Water  
 Marienthal & McCabe, 517 Poplar....\*7170  
 Marks Louis, 527 Poplar  
 Straus & Co. 204 Main  
 Wise L. & Bros. 36 Main.....\*1434  
 Wolfstein A. 1704 John

**Hops.**

(See also Malt Houses.)

Burger Bros. 908 Walnut.....\*1939  
 Elsas & Pritz, 214 E. Court.....\*1072  
 Goepfer Herman & Co. Canal, Hunt and Sycamore.....\*932  
 Lehman A. & Co. 23 W. Court.....\*2226  
 Wolff N. & Co. 1005 Walnut.....\*1508

**Horse Collar Manufacturers.**

Decamp, Levoy & Co. 239 Main.....\*1068  
 Graf, Morsbach & Co. Freeman Av and Wade.....\*7473  
 Langenbrunner & Co. 315 Hammond  
 Perkins, Campbell & Co. 622 Broadway.....\*1073

**Horse Dealers.**

(See also Live Stock Dealers.)

Addison C. 219 E. 5th  
 Bell Wm. 219 E. 5th  
 Burnes P. D. 229 E. 5th  
 Butterfield W. Keller House  
 Cavanaugh M. 719 Bauer Av  
 Charlton H. L. 219 E. 5th  
 Dilg Wm. 1808 Logan  
 Dugan M. J. 215 E. 5th  
 Enger Jos. 66 E. McMicken Av  
 Fox Frank, 215 E. 5th.....\*942  
 Fox Peter, 219 E. 5th.....\*322  
 Jackson P. 215 E. 5th  
 Kuntz Chas. 213 E. 5th  
 Leonard S. 213 E. 5th  
 Le Sourd Jos. T. 215 E. 5th.....\*527  
 McDonnell Hugh, 806 Hopkins  
 Mann C. H. 325 Charles.....\*7523-3  
 Miller Chas. A. 3330 Fairfield Av  
 Mook & Weil, 408 Bauer Av.....\*7836  
 Moran Edward, 213 E. 5th  
 Moran John, 219 E. 5th  
 Moran Sam'l, 217 E. 5th  
 Morris Martin, 213 E. 5th  
 Munns Jas. E. 408 Bauer Av  
 Orr Harry, 229 E. 5th  
 O'Harra Martin, 219 E. 5th  
 Quittman Lee, 219 E. 5th  
 Ryan Dennis, 213 E. 5th  
 Thompson B. W. 231 E. 5th and 427 Sycamore.....\*2285  
 Wakeman Geo. 221 E. 5th  
 Wakeman Jos. 215 E. 5th  
 Wall Thos. 219 E. 5th

**Horseshoers.**

(See also Blacksmiths.)

BAXTER & CO. 312 to 314 E. 6th  
 Becker Chas. 1780 Central Av  
 Bennett Lawrence, 107 W. Water  
 Bodkin & Nolan, 952 Curtis  
 Brady John T. 19 Gano  
 Buckenmayer Jos. Colerain Av. west of Kirby  
 Burdick B. 1212 Sycamore  
 Burdick Ben. 1550 Harrison Av  
 Burdick J. H. & Co. 1113 Harrison Av  
 Burgoyne M. 1621 Central Av.....\*2326  
 Christy J. F. jr. 228 E. 6th  
 Cope Jos. & Co. 3721 Colerain Av  
 Dacey Con. 739 Gilbert Av  
 Edeler Carl. Copeland nr. Florence  
 Egan John W. 226 George  
 Eppenstiner J. 1037 Cutter  
 Eppenstiner Peter, 107 W. 2d  
 Finkenstadt Wm. 2020 Freeman Av  
 Fitzgerald John T. 317 E. Court  
 Fosseler John, 1009 W. Liberty  
 Gausepohl Geo. 1445 Harrison Av  
 Graf P. 916 W. Liberty  
 Greifenkamp Ben. 536 Freeman Av....\*7750  
 Gschwind Louis & Sons, 1916 Vine  
 Hatmaker Daniel, 605 State Av  
 Heuer August, 1009 State Av  
 Hollaer-der. A. 1542 Queen City Av  
 Humm Mike R. 2636 Colerain Av  
 Imholt Henry, 329 Hunt  
 Inderrieden & Orsinger, Madisonville Av. O'Bryonville  
 Kaelin Jos. T. 4012 Spring Grove Av  
 Kane Michael, 118 W. Court.....\*2104  
 Kane W. J. 2 Falke  
 Kennedy Bros. 411 Augusta  
 Kern Chas. H. 2529 Kemper Lane  
 Kenney Patrick, Reading Road, Avondale

**HORSESHOERS—Continued.**

Kipp Bros. 708 W. 2d  
 Kleamm Lewis, 4056 Colerain Av  
 Klein John F. 2909 Colerain Av  
 Koch John, 27 E. McMicken Av  
 Kraemer J. Geo. 1778 Central Av  
 Langen Henry, 203 Butler  
 Lohr & Co. 211 Park  
 McCaffery T. J. 1018 Gest  
 McGuire Cornelius, 207 W. Water  
 Maloskie L. & Co. 958 W. 5th  
 Marx & Labbe, 1723 Elm  
 Meyer W. 1414 Harrison Av  
 Millet Martin, 328 E. 8th  
 Miller Wm. H. 221 E. Pearl  
 Nagel Bros. 127 W. Water  
 Nealis Jas. E. 215 E. 7th  
 Newhouse Bros. 288 Stark  
 Nott Sherman, Taylor Av. bet. Columbia and Eastern Av  
 O'GARA PATRICK, 229 Plum.....\*952  
 Ossenschmidt Christ. Reading Road, Avondale  
 Pick Wm. 1717 Central Av  
 Purcell T. J. 1623 John  
 Schaefer B. 511 Woodward  
 Schaefers Bernard, 2136 Central Av  
 Schmidt M. P. 830 E. Pearl  
 Schwartz Louis, 224 Findlay  
 Schwartz Louis, 27 Dunlap.....\*2290  
 Selzer Henry, 156 E. McMicken  
 Silk John, 613 W. 3d  
 Smith & Boehringer, 3203 Jefferson Av  
 Sprekelmeier Henry, 1824 Logan  
 Tannahan Wm. Reading Road, Avondale  
 Trinkler Albert, 2572 Eastern Av  
 Vogelsang & Lehmkuhl, 106 E. 12th  
 Weber Otto, Considine Av. near Warsaw Pike  
 Wernicke John A. 1509 Harrison Av  
 Winnes L. C & Bro. 3255 Spring Grove Av  
 Yalen John, 1307 Harrison Av

**Hose.**

(See Belting and Hose.)

**Hosiery.**

(See also Stocking Manufacturers.)

Amlung Jacob, 1420 Main, cor Orchard  
 Auredenn G. Hosiery Mills, 1211 Harrison Avenue  
 Bacharach & Loeb, n.e.cor. 2d and Ludlow.....\*2526  
 Dormer Bros. s.e.cor. Third & Elm....\*1010  
 Eagle Hosiery Mills, 101 Harrison Av  
 Geier August 1720 Race  
 Halsted S. Hazard, 1001 Neave Building, 130 W. 4th  
 Isaacs M. & A. 10 W. Pearl  
 Luft Mary A. 710 Race  
 McHUGH CO. THE, 614 Race  
 Mohawk Knitting Co. The, 554 Walnut  
 Queen Stocking Co. 157 W. 3d  
 REINS & MEISS, 317 and 319 Race  
 Winona Hosiery Mills, 507 Walnut

**Hospitals.**

American Veterinary Hospital, \* s.e.cor. 12th and Central Av  
 Betts Street Hospital, n.w.cor. Linn and Betts  
 Christ's Hospital, 115 Auburn Av.....\*5628  
 Cincinnati Branch Hospital for Contagious Diseases, Green Township  
 Cincinnati Eye, Ear and Throat Infirmary, 331 E. 4th  
 Cincinnati Free Hospital for Women, 747 W. 6th.....\*7312  
 CINCINNATI HOSPITAL, Frank W. Hendley, Supt. 12th and Central Av\*200  
 Cincinnati Veterinary Hospital, 1111 Walnut  
 Diakonissen Hospital, 529 E. Liberty

# VOLZ'S HOTEL.



AND LUNCH ROOM.

5 to 9 East Sixth Street, CINCINNATI, O.

**BEST COFFEE IN THE CITY. IT WILL PAY YOU TO GIVE ME A CALL.**

**HOSPITALS—Continued.**

Episcopal Hospital for Children, Mt. Auburn.....\*5440  
 German Hospital, Evangelical Protestant Society, 529 E. Liberty.....\*1706  
 Good Samaritan Hospital, s.e.cor. 6th and Lock.....\*1562  
 Jewish Hospital, Burnet Av. Avondale  
 Kneipp Sanitarium, n.w.cor. May and June  
 Marine Hospital, cor. 3d and Kilgour \*1499  
 Ohio Hospital for Women and Children, 549 W. 7th.....\*7340  
 Ohio Maternity Hospital, 117 E. 8th..\*2250  
 Ophthalmic Hospital, 209 W. 12th  
 Presbyterian Hospital, 626 W. 6th....\*7456  
 Private Hospital for Women, s.e.cor. Oak Av and Reading road  
 Reamy's Hospital, Oak and Reading R'd, Mt. Auburn .....\*5329  
 St. Elizabeth's Hospital, Madison Av. and 11th, Covington, Ky.....\*4089  
 St. Francis Hospital, Queen City Av. and South Branch Road  
 St. Joseph's Maternity Hospital, Foundling Asylum, Norwood.....\*5348—4  
 St. Joseph's Private Lying-in Hospital, 827 W. 8th.....\*7030  
 St. Mary's Hospital, n.w.cor. Betts and Linn .....\*7246  
 Trinidad Hospital The, 415 Broadway  
 United States Marine Hospital, s.e.cor. 3d and Kilgour.....\*1611  
**VITAPATHIC SANITARIUM, Dr. J. B. Campbell, Prest. 2633 Western Av**

**Hotels.**

Alms Hotel The, n.w.cor. Elmwood and McMillan .....\*5592  
 Atlantic House, 426 Central Av  
 Auburn The, cor. Huntington and Lang, Mt. Auburn  
 Avenue Hotel, 3123 Spring Grove Av  
 Bellevue House, n.e.cor. Pearl and Butler  
 Brighton Hotel, 2160 Central Av  
**BRISTOL HOTEL, P. L. Brown, Manager, s.w.cor. 6th and Walnut...\*2048**  
 Brock's Hotel, s.w.cor. Barr and Mound  
 Brunswick Hotel The, 15 and 17 W. 12th .....\*166  
 Burckhauser C. 406 W. 3d  
 Burlington The, 403 E. 3d.....\*1473  
**BURNET HOUSE, n.w.cor. 3d and Vine .....\*465**  
**CARTER HOTEL, Mrs. J. L. Walters, Mgr. n.e.cor. 6th and Race**  
 Centennial Hotel and Restaurant, n.e. cor. 5th and Baymiller  
 Central Depot Palace Hotel and Restaurant, 406 W. 3d  
 Central Hotel, Spring Grove Av. and Dor-man  
 Chicago Hotel The, 306 Central Av  
**CHICAGO HOUSE, 311 W. 5th**  
 Cincinnati Hotel, s.e.cor. 9th and Sycamore

**HOTELS—Continued.**

Cincinnati House, n.w.cor. Central Av. and Findlay  
 Clifford House, 506 Broadway  
 Clifton House, n.e.cor. Jefferson Av. and Carthage Pike  
 Columbia Hotel, cor. Eastern Av. and Carrel  
 Columbia House, 848 W. 5th  
 Columbian Hotel, John T. Coffman, prop. n.w.cor. Longworth and Elm  
 Corre A. J. Hotel Co. s.w.cor. 4th and Central Av  
 Dayton House, 539 W. 6th  
 Dennison Hotel, 5th and Main.....\*346  
 Droscher's Hotel, s.w.cor. 5th and Mill  
 Drivers' Hotel, 3111 Spring Grove Av.\*7099  
 Edna House, 230 W. 6th  
 Elsenheimer J. G. 28 W. 12th  
 Emery Hotel, w. s. Vine bet. 4th and 5th .....\*57  
 Enterprise Hotel and Restaurant, 629 Walnut .....\*526  
 Farmers' Hotel, n.e.cor. Court and Race  
 Farmers' Hotel, 2430 Eastern Av.....\*433  
 Galt House The New, s.w.cor. 6th and Main  
**GELDRICH GUS. 210 Race**  
 Gerdes' Hotel and Restaurant, Wm. Gerdes, prop. 215 W. 5th.....\*980  
 Germania House, 317 Sycamore.....\*1139  
 Gibson House, H. B. Dunbar, president and manager, w.s. Walnut bet. 4th and 5th .....\*988  
 Glencoe Hotel The, Mitchell Av. Mt. Auburn  
 Grand Hotel, s.w.cor. 4th and Central Av .....\*1985  
 Great Western Hotel, 845 W. 5th  
 Heider John, 225 W. 6th.....\*1812  
 Hexter's Hotel, s.w.cor. 7th and Vine  
 Hotel Alms, n.w.cor. McMillan and Elmwood .....\*5592  
 Hotel Brunswick, 15 and 17 W. 12th....\*166  
**HOTEL BUCKEYE, 508 Central Av. Willis S. Tisdale, propr**  
 Hotel Emery, w. s. Vine bet. 4th and 5th .....\*57  
 Hotel Heider, 225 W. 6th.....\*1812  
 Hotel Lamar, s.e.cor. 6th and Elm  
**HOTEL MONTGOMERY, n.e.cor. Central Av. and 3d**  
 Hotel Stratford, Walnut bet. 6th and 7th .....\*186  
 Huelsman Emil J. F. Madisonville Av. and Hackberry  
**HUNT HOTEL, 21 Fountain Square**  
 Indiana House, 133 5th bet. Race and Elm  
 Keller House, 1360 Colerain Av  
 Kelley House The, 116 Sycamore  
 Keller House, 228 W. 6th  
 Kolb Jos. 537 and 539 Walnut and 53 and 55 W. 6th.....\*829  
 Linwood House, cor. Sholl's Lane and Wooster Pike, Linwood  
 Ludlow House, n.w.cor. 2d and Ludlow  
**MAIN STREET HOUSE, B. Pittroff, propr. s.w.cor. 7th and Main**  
 Mausard Theo. 143 W. 5th

**HOTELS—Continued.**

Menne J. F. n.e.cor. 5th and Baymiller  
 Merchants' Hotel, 610 Vine.....\*279  
 Metropolitan Hotel, n.w.cor. 6th and Plum  
**MONTGOMERY HOTEL**, B. Montgom-  
 ery, prop. n.e.cor. 3d and Central Av  
 Munro The, 31 W. 7th  
**NEWMARKET HOTEL & RESTAU-  
 RANT**, Frank Krippner propr. 337 and  
 339 W. 6th  
 Ocean House, 1252 Elm  
**OXFORD HOTEL THE**, cor. 6th and  
 Race .....\*1640  
**PALACE HOTEL**, W. H. Maxwell, mana-  
 ger, n.w.cor. 6th and Vine.....\*1081  
**PEACOCK G. W.** s.w.cor. 5th and Plum  
**PITROFF**, B. s.w.cor. 7th and Main  
 Planters' House, 101 W. Front  
**PRINCETON THE** (European), 425 and  
 427 Elm  
 Railroad Hotel Building, cor. Front and  
 Broadway  
**REICHRATH'S HOTEL & PLEASURE  
 PARK**, 3722 Spring Grove Av. near  
 Millcreek, Cumminsville .....\*7766  
 St. Clair Hotel, 6th, Mound and Kenyon  
 Avenue .....\*7964  
 St. Louis House, 816 W. Front  
 St. Nicholas, s.e.cor. 4th and Race....\*660  
 Schmels A. & E. 1552 Elm  
 Schneider House, n.e.cor. 2d and Broad-  
 way  
 Sherwood Hotel, n.e.cor. 6th and Race  
 Stag Hotel The, Vine, opp. Arcade..\*1420  
 Spreen F. W. n.e.cor. Apple and C., H. &  
 D. R. R.  
**STROSS WM.** 24 and 26 W. 12th.....\*166  
 Union Hotel s.e.cor. Wooster Pike and  
 Union Road, Linwood  
 Union House Hotel, n.e.cor. Pearl & Elm  
**VOLZ'S SAN FRANCISCO BAKERY**, 5  
 to 9 E. 6th.....\*1326  
 Voss & Rabe, 46 W. Court  
 Wiswell Gran. Liston Av. Anderson's  
 Ferry  
 Women's Christian Association House, 304  
 Broadway  
 Wunder Geo. W. n.w.cor. 6th and Plum  
 Yononte Inn, Kennedy Heights....\*5427-2

**Hot Water Heaters.**

Aylward N. K. 744 W. Court  
 Elzenhoefer Geo. 1607 Chase Av  
 Eureka Heating & Ventilating Co. The,  
 340 Walnut .....\*1521  
 Frisbie John L. 312 Plum.....\*412  
 Laidlaw-Dunn-Gordon Co. The, s.e.cor.  
 Pearl and Plum; office 235 W. Pearl  
 .....\*1967  
**LOVE & CO.** 330 and 332 W. Pearl....\*1692  
 McGowan John H. Co. The, 54 to 58 Cen-  
 tral Av .....\*788  
 Niemes & McGrath, 4112 Hamilton Av.\*7678  
 Schlemmer Oliver, 1811 Linn and 131 Char-  
 lotte .....\*7580

**House and Sign Painters.**

(See Painters.)

**House Furnishing Goods.**

Adams C. F. Co. The, 410 W. 9th  
 Allen & Hawken, 315 W. 7th  
 Bayless D. B. Stove Co. The, W. 5th, 2d  
 door w. of Elm.....\*270  
 Bromwell House Furnishing Goods Co.  
 429 Walnut.....\*621

**HOUSE FURNISHING GOODS—Continued.**

Brown Bros. 935 Central Av  
 Clipper Manfg. Co. 835 W. 6th  
 Conroy A. J. & Co. 411 to 419 Race....\*1019  
 Davey J. R. 3832 Colera'n Av  
 Fulmer Jesse, 115 E. Court  
 Goldsmith M. Sons, 109 W. Elder  
 Heatley Geo. 3801 and 3803 Eastern Av  
 K. P. L. Company, 1142 and 1144 Main  
 Levendorf N. 25 and 27 Elder  
 Lovell Manfg. Co. 438 W. Court  
 Mann J. L. successors to C. Rosenbaum,  
 230 and 232 Sycamore  
 Neerman P. 435 Carlisle Av  
**RECTANUS PETER**, 1425 Main  
 Branch 1326 Linn  
 Schmidt Gustav, 1056 Central Av  
 Simman A. T. 835 W. 6th  
 Sullivan E. & Co. 334 E. Pearl  
 Tettenborn & Co. 208 W. 5th.....\*468  
 Zielonka D. 331 Sycamore

**House Raisers and Movers.**

Chicago House Raising Co. 832 W. Court  
 Cincinnati House Raising Co. The, 2161  
 McLean Av  
 Cincinnati Wrecking Co. 423 E. Front.\*1714  
 Dolman James, 705 Hunt  
 Hays Seelye, Hays Av. Cumminsville  
 Jones Jas. H. n.e.cor. 9th and Linn  
 Knecht Chas. 2161 McLean Av  
 Lillis & Donohue, 1923 Western Av  
 Pence Jas. L. & Co. box 44, Builders' Ex-  
 change  
 Stout E. B. 1917 Eastern Av  
 Zimmermann Henry F. 542 Poplar

**Household and Kitchen Specialties.**

DAY J. H. & Co. cor. Harrison Av. and  
 Bogen .....\*7364  
 Fischer Wm. G. Manfg. Co. The, 9 to 19  
 Church Place.....\*546  
 Tettenborn & Co. 208 W. 5th.....\*466

**Hub Manufacturers.**

Buschle & Wuest, 6 to 12 Burrows bet.  
 Race, Elm and Pearl and 2d.....\*120

**Hydraulic Presses and Pumps.**

McGowan John H. Co. The, 54 to 58 Cen-  
 tral Avenue .....\*788

**Ice Cans.**

Kiechler Manfg. Co. The, Linn and Clin-  
 ton .....\*7048

**Ice Cream Freezers.**

KINGERY MANFG. CO THE, 131 E.  
 Pearl .....\*1063  
 Peerless Freezer Co. n.w.cor. 9th and  
 Sycamore .....\*1624  
 Tatum Saml. C. Co. The, n.e.cor. John  
 and Water .....\*1792

**Ice Cream Depots.**

Bacigalupo John B. 332 and 334 W. 6th  
 Doscher Bros. 152 W. 5th.....\*77  
 Empson E. H. 16 E. 4th.....\*38

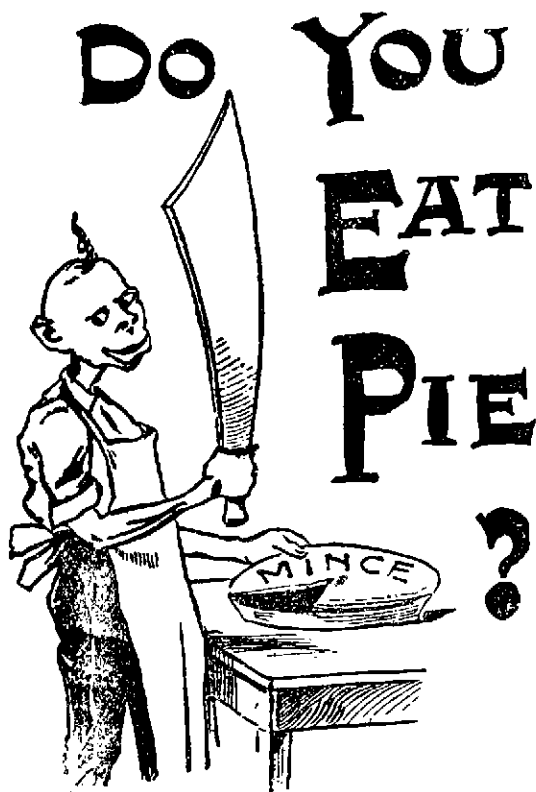

AN OCCASIONAL APPLICATION OF  
**Insectolene**

WILL KEEP YOUR PANTRY  
AND KITCHEN FREE FROM

ROACHES OR ANTS.

Equally as Effective for BED BUGS.

25c. and 75c. FOR SALE BY ALL  
DRUGGISTS & GROCERS.

**THE INSECTOLENE CO.,**

911 Broadway,

Cincinnati, Ohio.

**ICE CREAM DEPOTS—Continued.**

Branch cor. McMillan and Kemper Lane, Walnut Hills.....\*2557  
Graeter F. L. 2545 Vine, Corryville....\*5500  
RANSLEY S. C. & L. A. 529 Race.....\*446  
And cor. McMillan and Kemper Lane, Walnut Hills .....\*5298

**Ice Chests.**

(See Refrigerators.)

**Ice Dealers.**

Arctic Ice Co. north end of Gilbert Av.\*5366  
Banner Ice Co. B. & J. H. Moorman, proprs. 1120 W. Front  
Buckeye Ice Co. The, s.e.cor. Clay and Allison  
Central Ice Co. 1627 Central Av  
Champion Ice Manfg. & Cold Storage Co. n.w.cor. 2d & Scott, Covington, Ky.\*4111  
Cincinnati Ice Co. Jos. O'Kane, general supt. n.e.cor. Plum and 12th.....\*926  
Cincinnati Ice Manfg. & Cold Storage Co. Court and Eggleston Av.....\*1730  
Consumers' Ice & Refrigerating Co. The, 2975 to 2981 Spring Grove Av. near Township .....\*7683  
Crystal Springs Artificial Ice Co. n.w.cor. Knowlton and Apple  
Graeter F. L. 2545 Vine, Corryville....\*5500  
Independent Ice Co. The, 1709 and 1713 Logan.....\*2318  
Knorr A. & H. cor. Elm and Henry ..\*2341  
Linwood Ice Co. 262 Worth  
Marks Samuel, 621 College  
New Star Ice Co. The, 1902 Elm.....\*2290  
O'Kane Bros. 1021 Broadway  
Queen City Ice Dealers, 2606 W. 6th  
Schrenk Jacob, Jr. 1915 Dudley  
Schwartz J. L. & Co. Westwood  
Stone Lake Ice Co. 2116 Central Av...\*7425-2  
And Plum and Adams .....\*2274  
And 530 to 540 Poplar.....\*7168  
Walnut Hills Ice Co. 759 Morgan

**Ice Machine Manufacturers.**

Blymyer Ice Machine Co. The, McLean Av. bet. 8th and 9th.....\*7762  
Blymyer Iron Works Co. Richmond, Court and Harriet.....\*7619  
Laidlaw-Dunn-Gordon Co., The, s.e.cor. Pearl and Plum, office 235 W. Pearl\*1967  
MEREDITH W. H. & CO. 123 and 125 Broadway.. .....\*1293  
Newburgh Ice Machine and Engine Co. 115 E. 3d  
Peerless Freezer Co. n.w.cor. 9th and Sycamore .....\*1624  
Triumph Electric and Ice Machinery Co. Baymiller and Hathaway.....\*7636  
Whitehill C. L. 115 E. 3d

**Inclined Planes.**

Bellevue Inclined Plane R. R. head of Elm  
Cincinnati Inclined Plane R. R. head of Main.....\*5730-2  
Power House, St. Bernard, O.....\*5730-3  
Cincinnati Inclined Plane R. R. head of Main .....\*5730-2  
Elm Street Inclined Plane R. R. head of Elm  
Main Street Inclined Plane, head of Main  
Mt. Adams & Eden Park Inclined Plane R. R. office 2 Apollo Bldg.....\*520-2  
Mt. Adams & Eden Park Inclined Plane R. R. e.s. Lock bet. 4th and 5th  
Price Hill Inclined Plane Co. office head of Inclined Plane.....\*7746

**Illustrations.**

Smith & Morris, 48 Perin Bldg

**Incandescent Lamps.**

BARNET C. C. Nevada Bldg.....\*1117

**Indentation Tins.**

MOSER G. & SONS, 325 W. 2d

# Jaenecke Bros. & Fr. Schneemann,

536 & 538 Pearl St. New York City.

—: O U R :—

## DRY COLORS & PRINTING INKS,

Have made for themselves a reputation second to none. Are universally acknowledged to be of superior working quality, consistent and reliable at all times. Made to print upon any material by any process, and at moderate prices.

SPECIMEN BOOK AND CATALOGUE ON APPLICATION.

### Indian Clubs.

Hanauer Chas. & Bro. 614 and 616 Walnut .....\*2028

### Injectors.

Automatic Injector Co. The, 12 E. 3d. ....\*239  
 Bell Thomas J. & Co. 320 Main.....\*1996  
 McGowan John H. Co. The, 54 to 58 Central Av .....\*788

### Ink Manufacturers.

(Printing.)

Ault & Wiborg, 52 New.....\*1603  
 Cincinnati Printing Ink Co. 120 Longworth  
**JAENECKE BROS. & FR. SCHNEEMAN**, 536 Pearl st. New York  
 Morrill Geo. H. Co. 17 to 31 Vandewater st. New York City; 146 Congress st. Boston; 304 Dearborn st. Chicago; 520 Commercial st. San Francisco, Cal  
 Queen City Printing Ink Co. South st. west of Evans.....\*7076  
 Standard Printing Ink Co. The, 20 W. Canal .....\*434

(Writing.)

Aiken Chas. A. 708 Main  
 NATIONAL MANFG. CO. 1425 Plum  
 WOODMANSEE F. A. 133 E. Pearl

### Insect Powders.

Fibro Ferro Feeder Co. 1728 Baymiller  
 INSECTOLENE CO. 911 Broadway....\*222  
 Lloyd's Infallible Insect Powder Co. 636 Vine  
 Maynard H. P. 16 Emery Arcade  
 PIATEZ H. 1203 Central Av  
 Rose Daniel, 211 W. 6th and 125 W. Court

### Inside Shutters.

MORRISON & SNODGRASS CO. THE, 501 to 509 Hunt.....\*414

### Insurance Adjusters.

Bryant Leon, 119 E. 3d  
 COKER GEO. 17 Masonic Temple  
 COLE J. N. 32 E. Third.....\*53  
 Forward Ross, 413 Vine  
 Love Jas. P. 11 Masonic Temple  
 Runck J. F. & Co. room 6, 12 E. 3d.....\*275  
 Walker E. S. 123 E. 3d.....\*1520

### Insurance Agents.

(Accident.)

EDWARDS NELSON J. 111 E. 3d.....\*1660  
 Ferry Francis & F. S. 2 Masonic Temple  
 Harvie G. 612 Johnston Building  
 Reno H. N. Johnston Bldg  
 WHITE WM. Johnston Bldg

(Fire.)

Adams B. A. 5th and Madison Av. Covington, Ky.....\*4085  
 Allison B. M. s.w.cor. 3d and Walnut.\*539  
 Basset Geo. P. 103 Neave Bldg.....\*433  
 Benndorf K. F. 111 E. 3d.....\*1660  
 Bennett F. C. 413 Vine  
 Bloom Isaac, 5 Wiggins Block  
 Bonsall, Chas. & Son, 129 E. 3d.....\*151  
 Beuzer Chas. & Son, 2183 Central Av  
 BRUEHL W. A. R. & CO. 220 and 222 W. 4th .....\*2002  
 Bowyer, Bradford & Williams, 212 E. 5th  
 Burton Gideon, 30 E. 3d.....\*2120  
 Clemons B. T. & Co. 28 E. 3d.....\*731  
 Cloud F. H. & Co. 102 E. 3d.....\*921  
 DeCamp Hiram A. Room 31, Carew Bldg  
 DeCamp J. M. s.w.cor. 3d and Main..\*1083  
 DIRR GABRIEL, Colerain Av. and Mill-creek Bridge .....\*7766



# C. A. FARNHAM & CO.

## INSURANCE.

Fire, Cargo, Tornado, Plate Glass, Rent, Accident, Steam Boiler, Elevator, Automatic  
Sprinkler, Employer's Liability, Surety Bonds.

N. W. Cor. Fourth and Vine Sts., CINCINNATI, OHIO.

Date of Organization.	TELEPHONE 98.	ASSETS.
1803 Imperial,	of London, England, (U. S. Branch)	\$1,935,997
1836 Northern Assurance,	of London, England, (U. S. Branch)	1,691,219
1850 Connecticut,	of Hartford, Conn.	2,972,633
1854 Mechanics,	of Philadelphia,	800,893
1865 Man'frs & Merchants	of Pittsburg, Pa.	460,955
1851 National,	of Cincinnati, O.	167,780
1866 Hartford Steam Boiler I. & Ins. Co.		2,013,187

### INSURANCE AGENTS—Continued.

Egly G. J. 71 Perin Bldg  
Farnham C. A. & Co. cor. 4th & Vine..\*98  
Fechheimer L. W. 237 Vine  
Fitch E. O. 127 E. 3d.....\*93  
Gleason Jos. M. boiler ins. agent, 17 Wig-  
gins Block .....\*1157  
Grafe & Holthaus, 1009 Neave Building  
Gray Adam & Co. 32 E. 3d.....\*396  
GUNTRUM L. E. 137 E. 3d.....\*1741  
Halsted W. K. 1001 Neave Building  
Hammell A. J. 130 E. 3d.....\*1496  
Harper John W. & Co. 30 E. 3d.....\*2120  
Heinking Harry, 94 Perin Bldg  
High G. H. 2439 Eastern Av.....\*433  
Howard M. R. 103 Neave Building  
Johnson W. R. & Co. 141 E. 3d  
Jones, Montgomery & Co. 23 E. 3d.....\*698  
Joseph Chas. 15 E. Liberty  
Kennett, Heckle & Co. 135 E. 3d.....\*553  
King Geo. J. & Son, 26 E. 3d.....\*730  
Klayer H. H. 413 Vine.....\*266  
Kleve Carl, 130 E. 3d.....\*1496  
Klick & Burnet, 21 E. 3d.....\*482  
LAW JOHN H. & BROS. United Bank  
Bldg. s.w.cor. 3d and Walnut.....\*855  
Law W. F. United Bank Bldg  
Mack M. J. 3d and Walnut.....\*1055  
Magill H. M. s.e.cor. Race and George\*390  
Magly & Steiss, Room 5, 12 E. 3d.....\*978  
Markland S. B. 5 Wiggins Block.....\*395  
And 206 Neave Bldg  
Marshall Chas. F. 111 E. 3d.....\*1660  
MEYER D. B. 111 E. 3d.....\*1660  
Moore Chas. E. 414 W. 6th  
Neare G. W. & Co. 206 E. Front.....\*1460  
Neff C. Gordon & Co. 123 E. 3d.....\*1520  
Pottenger C. 135 E. 3d  
Rauh Fred & Co. 115 E. 3d.....\*294  
Rockwell R. S. 28 Emery Arcade  
Rothier C. C. & Co. 141 E. 3d.....\*989  
Runck, Lahusen & Heinsheimer, rooms 7  
and 8, 12 E. 3d.....\*239  
RUNCK LEWIS F. 14 and 16 E. 3d....\*275  
Schmidt & Weber, 833 Main .....\*301  
SCHELL ALBERT W. & CO. s.w.cor. 3d  
and Walnut.....\*43  
Sears J. M. 30 E. 3d.....\*2120  
Shipley Edward E. 129 E. 3d.....\*151  
Simrall A. G. & Co. s.e.cor. Pike and  
Madison Av. Covington, Ky.....\*4139  
Smith J. Byer, 134 E. 4th.....\*923  
Spear Theo. F. Race and Shillito Place  
Squire C. B. & Co. 141 E. 4th.....\*2158

### INSURANCE AGENTS—Continued.

STEEL EDWARD, 403 Johnston Bldg.\*149  
Stephens Isaac, 111 E. 3d  
Stuckey J. D. 201 Johnston Building..\*2005  
Sturm Isaac, 123 E. 3d.....\*1520  
Sturm Simon, 30 E. 3d.....\*1342  
SWASEY JOHN & CO. 139 E. 3d.....\*2250  
Thompson John B. Room 6, 12 E. 3d  
Townley Edward E. 27 E. 3d.....\*659  
Walker & Lehman, 519 Madison Av. Cov-  
ington, Ky.....\*4149  
Warman E. G. 110 E. 4th.....\*2208  
Wasson A. M. L. 32 Swift Bldg  
Whiteman John P. 123 E. 3d.....\*1520  
Whitney John & Co. 5th and Madison Av.  
Covington Ky.....\*4075  
Wiggins O. J. & Co. 519 Madison Av.  
Covington, Ky. ....\*4149  
Williamson Albert, 518 Chase Av..\*7376-2  
Wilson Adam E. 32 E. 3d.....\*398  
Witham A. R. & Bro. 7 Masonic Temple  
.....\*2084  
Woods R. P. 15 Carew Building  
Wright John E. s.e.cor. 4th and Walnut  
Wright, Peaslee & Co. 18 E. 3d.....\*234  
Young J. D. 40 E. 3d.....\*791  
(Life.)  
Babbitt C. E. 44 Perin Bldg.....\*1244  
Bailey H. B. 222 W. 4th  
Bartholome, Kollar & Wagner, 24 Carew  
Bldg  
Bonfoey W. E. 5 Johnston Building..\*998  
Bonsall Chas. & Son, 129 E. 3d.....\*151  
Boswell & Buckley, 230 W. 4th  
BRUEHL W. A. R. & CO. General Man-  
agers Home Life Ins. Co. of New York,  
220 and 222 W. 4th.....\*2002  
Burgess John, 5 Johnston Building....\*998  
CROSS F. J. 201 and 202 Johnston Bldg  
.....\*2005  
Davis Geo. F. 415 Johnston Building  
Delph John, 519 Main.....\*2070  
Easton A. D. 310 Johnston Bldg.....\*640  
EDWARDS NELSON J. mgr. for Ohio  
Preferred Accident Ins. Co. of N. Y.  
111 E. 3d.....\*1660  
Feinknoph Paul, 210 and 211 Johnston Bldg  
.....\*1618  
FISHBURN C. B. Dist. Agt. Pacific Mut-  
ual Life Ins. Co. The. of San Francis-  
co, Cal. 41 and 42 Goodall Bldg.....\*2385  
FORD COLLINS, manager Aetna Life  
Ins. Co. 413 Vine.....\*283  
French Geo. D. 20 Hulbert Block

TELEPHONE 1741.

# L. E. Guntrum, INSURANCE

**Fire, Tornado, Employer's Liability, Steam Boiler, Plate Glass,  
Accident, Bonds.**

137 East Third Street,

CINCINNATI, OHIO.

**INSURANCE AGENTS—Continued.**

FRYER ROBERT N. 203 Neave Bldg.\*1488  
 GUNTRUM L. E. 137 E. 3d.....\*1741  
 HENSHAW PERCY J. 32 E. 3d.....\*396  
 Heyroth O. H. 207 Johnston Building  
 Iredell J. W. jr. General Manager Penn  
 Mutual Life Ins. Co. 5 and 6 Wiggins  
 Block, s.e.cor. 5th and Vine.....\*395  
 JEWELL E. W. 222 W. 4th.....\*2103  
 Jones W. B. 1 Mitchell Building  
 Kellogg Robt. H. 405 Johnston Bldg....\*998  
 Kemper Philip S. 201 Johnston Bldg  
 Kennedy Maxwell, 41 Mitchell Bldg  
 Kleve Carl & Co. 130 E. 3d.....\*1496  
 Kohlbrand Richard, Room 31, 222 W. 4th  
 Lawton L. C. & Son, 21 Carew Bldg  
 Logan Chas. E. 4 Johnston Bldg.....\*998  
 McGladdery D. 607 Lincoln Inn Court  
 Mansfield & Fitzgerald, 71 Perin Bldg  
 Matson Ambrose B. Room 31, 222 W. 4th  
 Milikin Paul M. Lake st. Bellevue, Ky.  
 .....\*4246-3  
 Reno H. W. Johnston Bldg  
 Ross L. W. Room D, Bradford Block  
 RUNCK LEWIS F. 14 E. 3d.....\*275  
 Simpson R. & Sons, 2 Pike Building.\*1694  
 Sheen Clendon H. n.e.cor. 4th and Elm  
 Starr A. J. 607 Lincoln Inn Court  
 STRANG JOHN A. Supt. Prudential Ins.  
 Co. n.e.cor. 7th and Race  
 Sturm Simon, 30 E. 3d.....\*1342  
 Thorpe A. J. 206 Neave Building.....\*1580  
 Tiffenbach Wm. Room 31, 222 W. 4th  
 Trader J. F. 45 Pike Bldg  
 Warfield Wm. C. 222 W. 4th  
 Waterfield J. Bruce, n.w.cor. 5th and Elm  
 WHITE WM. Johnston Bldg  
 Witham A. R. 7 Masonic Temple....\*2084  
 YERGER WM. D. room 20, 222 W. 4th\*1124

**Insurance Brokers.**

Graser H. R. 25 Pike Building.....\*249  
 Guntrum L. E. 137 E. 3d.....\*1741  
 Mack L. J. 32 E. 3d  
 McCune Samuel A. 53 Atlas Bank Bldg  
 Runck J. F. & Co. 16 E. 3d.....\*275  
 Schroeder C. J. 26 E. 3d  
 Townley Ed. E. 27 E. 3d  
 Willet Mrs. W. J. s.w.cor. 3d and Main

**Insurance Companies.**

(Accident.)

Aetna Life Ins. Co. 413 Vine.....\*283  
 Fidelity & Casualty Co. The, 137 E. 3d  
 .....\*1741  
 International Fraternal Alliance Ins. Co.  
 414 W. 6th  
 Loyal Mutual Accident Assn. Room D,  
 Bradford Block  
 Merchants' and Travelers' Accident Ins.  
 Co. 21 Thoms Bldg and 41 Carew Bldg  
 National Benefit & Casualty Co. of Mil-  
 waukee, 61 Pike Building

**INSURANCE COMPANIES—Continued.**

New England Mutual Accident Assn. 23  
 Johnston Building  
 New England Mutual Accident Assn. of  
 Boston, Mass. 44 Perin Bldg and 45  
 Mitchell Bldg  
 PACIFIC MUTUAL LIFE INS. CO. THE,  
 of San Francisco, Cal. C. B. Fishburn  
 Dist. Agt. 41 and 42 Goodall Bldg.\*2385  
 PREFERRED ACCIDENT INSURANCE  
 CO. of N. Y. Nelson J. Edwards, mgr.  
 for Southern Ohio, 111 E. 3d.....\*1660  
 Standard Life & Accident Insurance Co.  
 202 Johnston Bldg  
 Travelers Ins. Co. 28 E. 3d and 63 Mitchell  
 Bldg  
 Union Casualty & Surety Co. 111 E. 3d  
 .....\*1660  
 United States Casualty Co. 111 E. 3d  
 (Boiler.)  
 Gleason Jos. M. 63 Mitchell Bldg.....\*1157  
 Guntrum L. E. 137 E. 3d.....\*1741  
 Hartford Boiler Ins. Co. 7 W. 3d and 13  
 W. Third  
 Hartford Steam Boiler Ins. Co. s.w.cor.  
 3d and Walnut.....\*43  
 Hartford Steam Boiler Ins. Co. 18 and 30  
 E. 3d.....\*999  
 Hartford Steam Boiler Inspection & Ins.  
 Co. 64 Mitchell Bldg.....\*1157  
 Hartford Steam Boiler Ins. Co. 137 and 141  
 W. 3d  
 (Foreign—Fire.)  
 AETNA INS. CO. of Hartford, Conn. 413  
 Vine.....\*266  
 Agricultural Ins. Co. 2439 Eastern Av.\*433  
 Also 5 Masonic Temple and 27 E. 3d  
 American Central Ins. Co. 139 E. 3d and  
 27 E. 3d.....\*2250  
 American Fire Ins. Co. 14 E. 3d.....\*275  
 American Fire Ins. Co. of New York, 127  
 E. 3d  
 American Ins. Co. of Boston, 21 E. 3d  
 American Ins. Co. of Newark, N. J. 14 E.  
 3d.....\*275  
 Atlas Assurance Co. of England, 115 E. 3d  
 .....\*294  
 Atlas Assurance Co. of England, 27 W. 3d  
 British American Assurance Co. of To-  
 ronto, Canada, 137 E. 3d.....\*1741  
 Broadway Ins. Co. of N. Y. 119 E. 3d, 32  
 E. 3d, 123 E. 3d and n.w.cor. 4th and  
 Vine  
 Buffalo German Ins. Co. of Buffalo, N. Y.  
 14 E. 3d.....\*275  
 Buffalo Commercial, of Buffalo, N. Y. 14  
 E. 3d .....\*275  
 Buffalo Ins. Co. of Buffalo, N. Y. 30 E. 3d  
 Caledonia Ins. Co. of Edinburgh, 119 E. 3d  
 Capital Fire Ins. Co. of Concord, N. H.  
 111 E. 3d.....\*1660  
 Cincinnati Equitable Fire Ins. Co. 38 E.  
 3d.....\*529  
 Citizens Fire Ins. Co. of N. Y. 111 E. 3d  
 .....\*1660  
 Citizens' Fire Ins. Co. of Pittsburg, 3 W.  
 Third

**K. F. BENNDORF & CO.,**

111 East 3rd Street,  
CINCINNATI, O.

TELEPHONE 1660.

**BENNDORF & BULLOCK,**

410 Scott Street,  
COVINGTON, KY.

TELEPHONE 4057.

Insurance in all its branches.

Principally Fire, Tornado & Accident.

**INSURANCE COMPANIES—Continued.**

Citizens Ins. Co. of St. Louis, Mo. 111 E. 3d  
.....\*1660  
Columbia Insurance Co. of Dayton, Ohio,  
127 E. 3d  
Commercial Union Assurance Co. of Lon-  
don, England, 139 E. 3d.....\*2250  
Commercial Insurance Co. of Albany, N.  
Y. 111 E. 3d.....\*1660  
Concordia Fire Ins. Co. of Milwaukee,  
Wis. 14 E. 3d.....\*275  
Continental Ins. Co. of N. Y. 139 E. 3d.\*2250  
Connecticut Fire Ins. Co. of Hartford,  
Conn. n.w.cor. 4th and Vine  
Cooper Ins. Co. of Dayton, Ohio, 14 E. 3d  
.....\*978  
Covington & Newport Fire Ins. Assn.  
615 Madison Av. Covington.....\*4287  
Dayton Ins. Co. of Dayton, O. 119 E. 3d  
Delaware Mutual Safety Ins. Co. Phila-  
delphia, 127 E. 3d..  
Detroit Fire & Marine Ins. Co. 127 E. 3d  
.....\*151  
Eagle Fire Ins. Co. of Cincinnati, 17 E. 3d  
w.cor. 4th and Vine  
Eagle Fire Ins. Co. of N. Y. 30 E. 3d  
Detroit Fire Ins. Co. of Cincinnati, 17 E.  
Third  
Farragut Fire Ins. Co. of N. Y. 14 E. 3d  
.....\*275  
Fire Association of Philadelphia, Pa. 23  
E. 3d .....\*698  
Fire Assn. of Philadelphia, 141 E. 3d  
Fire Ins. Co. of the County of Philadel-  
phia, 123 E. 3d  
Firemen's Fund Ins. Co. of California, 23  
E. 3d .....\*698  
Firemen's Ins. Co. of Newark, N. J. 127  
E. 3d .....\*151  
Fireman's Fund Ins. Co. of San Francis-  
co, Cal. 30 and 123 E. 3d  
Fireman's Ins. Co. of Baltimore, Md. 130  
E. 3d  
Franklin Ins. Co. of Philadelphia, Pa. 123  
E. 3d  
German American Insurance Co. of N. Y.  
115 E. 3d.....\*294  
German American Insurance Co. of New  
York, 115 E. 3d  
German Fire Ins. Co. of Wheeling, W.  
Va. 119 E. 3d  
German Fire Ins. Co. of Pittsburg, Pa.  
14 E. 3d.....\*275  
German Insurance Co. of Freeport, Ill.  
s.w.cor. 3d and Walnut.....\*43  
Germania Fire Ins. Co. of N. Y. 125 E. 3d  
.....\*447  
Girard Fire Ins. Co. of Philadelphia, 111  
E. 3d and 66 W. 3d.....\*1660  
Girard Ins. Co. of Philadelphia, 3691 Cole-  
rain Av and 26 E. 3d

**INSURANCE COMPANIES—Continued.**

Glens Falls Ins. Co. of Glens Falls, New  
York, 127 E. 3d  
Grand Rapids Ins. Co. of Grand Rapids,  
139 E. 3d.....\*2250  
Great Western Lloyds of N. Y. 300 Neave  
Bldg  
Greenwich Ins. Co. of N. Y. 115 E. 3d and  
204 E. Front  
Hamilton Mutual Association, 212 E. 5th  
Hanover Fire Ins. Co. of New York, 119  
E. 3d  
Hartford Fire Ins. Co. of Hartford, Conn.  
137 E. 3d.....\*390  
Hartford Life Annuity Insurance Co. 11  
Chamber of Commerce.....\*492  
Home Ins. Co. of New York, 111 E. 3d  
.....\*1660  
Imperial Ins. Co. of London, England, n.  
w.cor. 4th and Vine  
Ins. Co. of North America, 115 E. 3d..\*294  
Ins. Co. of North America, of Philadel-  
phia, 13 and 30 E. 3d and Public Land-  
ing  
Insurance Co. of the State of Pennsyl-  
vania, 76 W. 3d.....\*90  
Insurance Co. of Pa. 115 E. 3d  
Lancashire Ins. Co. of England, 115 E. 3d  
Lancashire Ins. Co. of Manchester, Eng.  
12 E. 3d.....\*978  
Lion Fire Ins. Co. of Eng. 115 E. 3d....\*294  
Lion Fire Ins. Co. of London, Eng. 115  
E. 3d  
Lion Ins. Co. of London, 115 E. 3d  
Liverpool and London and Globe Ins. Co.  
of England, n.w.cor. 4th and Vine and  
14 E. 3d  
Liverpool & London & Globe Ins. Co. of  
England, 141 E. 3d, 27 E. 3d, 18 E. 3d,  
12 E. 3d and 30 E. 3d  
London Assurance Corporation of Lon-  
don, Eng. 32 E. 3d and 123 E. 3d  
London & Lancashire Ins. Co. of Liver-  
pool, Eng. 32 E. 3d and 135 E. 3d  
Lumbermen's Ins. Co. of Philadelphia, 123  
E. 3d  
Manchester Assurance Co. of England, 28  
E. 3d  
Manchester Fire Assurance Co. of Eng-  
land, 32 E. 3d  
Manchester Fire Assurance Co. of Man-  
chester, Eng. 135 E. 3d  
Mansfield Mutual Fire Ins. Co. of Mans-  
field, O. 5 Masonic Temple  
Manufacturers' and Merchants' Ins. Co.  
of Pittsburg, n.w.cor. 4th and Vine  
Manufacturers' Lloyds of N. Y. 300 Neave  
Bldg  
Marine Ins. Co. of London, Eng. 115 E. 3d,  
s.e.cor. 3d and Walnut and 204 E. Front

# ROYAL INSURANCE COMPANY

**Largest and Strongest in the World.**

CINCINNATI BRANCH ESTABLISHED 1852.

John H. Law,

Charles H. Law,  
MANAGERS.

George W. Law,

*Office Second Floor,*

*S. E. Cor. 3rd and Walnut Streets.*

**INSURANCE COMPANIES—Continued.**

Mercantile Ins. Co. of Boston, Mass. 115 E. 3d.....\*294  
 Merchants' Ins. Co. of Newark, N. J. 12 E. 3d.. .....\*275  
 Merchants' Fire Ins. Co. of Newark, N. J. 18 E. 3d  
 Merchants' Ins. Co. of Newark, N. J. 111 E. 3d .....\*989  
 Merchants' & Manfrs. Ins. Co. 131 E. 3d .....\*787  
 Miami Ins. Co. of Cincinnati, 23 E. 3d.\*698  
 Michigan Fire Marine Ins. Co. of Detroit, Mich. 137 E. 3d.....\*398  
 Milwaukee Mechanics' Insurance Co. of Milwaukee, Wis. 111 E. 3d.....\*1660  
 Mutual Fire Ins. Co. of New York, 32 Swift Bldg.....\*1595  
 Mutual Lloyds of N. Y. 300 Neave Bldg  
 New York Life Insurance Co. of N. Y. n.e.cor. 4th and Elm  
 New Hampshire Fire Ins. Co. of Manchester, N. H. 27 E. 3d and 32 E. 3d  
 Newark Fire Ins. Co. of Newark, N. J. 137 E. 3d.....\*2250  
 Niagara Fire Ins. Co. of New York, 115 E. 3d.....\*294  
 North British and Mercantile Ins. Co. of London and Edinburgh, 21, 64 and 66 W. 3d  
 Northern Assurance Co. of London, 30 E. 3d n.w.cor. 3d and Main, 502 Main and 3691 Colerain Av  
 Norwich Union Fire Ins. Society of England, 129 E. 3d  
 Norwich Union Fire Ins. Co. of London, 30 E. 3d  
 Northwestern National Ins. Co. of Milwaukee, 26, 30 and 39 E. 3d  
 Ohio Farmers' Ins. Co. of Leroy, O. 5 Masonic Temple  
 OHIO FARMERS' INSURANCE CO. Edward Steel, agent, 403 Johnston Bldg. ....\*149  
 Ohio Mutual Ins. Co. of Salem, O. 5 Masonic Temple  
 Orient Ins. Co. of Hartford, Conn. 141 E. Third .....\*789  
 Pacific Ins. Co. of N. Y. United Bank Bldg. and 18 E. 3d  
 Peoples' Industrial Fire, Assn. 212 E. 5th Pennsylvania Ins. Co. 115 E. 3d.....\*294  
 Phenix Ins. Co. of Brooklyn, N. Y. s.w. cor. 3d and Walnut.....\*43  
 Phoenix Assurance Co. of London, Eng. s.w.cor. 3d and Walnut.....\*43  
 21 E. 3d and 127 E. 3d  
 PHOENIX INSURANCE CO. of Hartford, Conn. H. M. McGill, Gen'l Agt.s.w.cor. Race and Longworth.....\*390  
 Phoenix Ins. Co. of Hartford, Conn. s.w.cor. 3d and Walnut.....\*43

**INSURANCE COMPANIES—Continued.**

Providence Washington Ins. Co. of Providence R. I. 204 E. Front  
 Queen Ins. Co. of America, 141 E. 3d..\*989  
 Queen Ins. Co. of London, England, 28 E. Third  
 Queen Ins. Co. of Liverpool, Eng. 1698 Chase Av  
 Queen Ins. Co. of New York, 129 E. 4th  
 Reliance Ins. Co. of Philadelphia, Pa. 137 E. 3d .....\*2250  
 Reading Ins. Co. of Philadelphia, s.w.cor. 3d and Walnut.....\*43  
 Richland County Mutual Fire Ins. Co. of Mansfield, O. 7 Masonic Temple and 7 Fosdick Bldg  
 Rochester German Ins. Co. of Rochester, N. Y. 130 E. 3d  
 ROYAL INS. CO. of Liverpool, Eng. s.e. cor. 3d and Walnut.....\*855  
 Royal Ins. Co. of Liverpool, 204 E. Front, 2183 Central Av and 1620 Chase Av  
 St. Paul Fire and Marine Ins. Co. of St. Paul, Minn. 119 E. 3d  
 St. Paul Ins. Co. of St. Paul, Minn. s.w. cor. 3d and Walnut  
 Scottish Union and National Ins. Co. of Edinburgh, 119 E. 3d.....\*1342  
 Sea Ins. Co. of Liverpool, Eng. 204 E. Front  
 Security Ins. Co. of New Haven, Conn. s.e.cor. 3d and Walnut  
 Security Ins. Co. of Conn. 115 E. 3d  
 Spring Garden Ins. Co. of Philadelphia, Pa. 26 E. 3d  
 Sun Ins. Co. of London, Eng. 130 W. 3d .....\*294  
 Trader's Lloyds, of N. Y. 300 Neave Bldg  
 Union Ins. Co. of Philadelphia, Pa. 32 E. 3d  
 Union Ins. Co. of Philadelphia, Pa. s.w. cor. 3d and Walnut.....\*43  
 United States Fire Ins. Co. The, 111 E. 3d .....\*1660  
 United Fireman's Ins. Co. of Philadelphia, Pa. s.w.cor. 3d and Walnut..\*43  
 Western Assurance Co. of Toronto, Canada, 137 E. 3d.....\*1741  
 Western Ins. Co. of Pittsburg, 135 E. 3d  
 Western Underwriters' Assn. of Chicago, 123 E. 3d and 7 Masonic Temple  
 Westchester Fire Ins. Co. of N. Y., 30 E. 3d  
 Williamsburg City Fire Ins. Co. of New York, 127 E. 3d  
 (Home—Fire.)  
 Amazon Ins. Co. of Cincinnati, 115 E. 4th  
 Cincinnati Equitable Fire Ins. Co. 38 E. 3d.....\*529  
 Cincinnati Ins. Co. of Cincinnati, 21 E. 3d .....\*552

## ALBERT W. SCHELL & CO.

Managers and Local Agents for Hamilton County.

### Hartford Fire Ins. Co. of Conn.

Incorporated 1794. Total Assets \$10,004,697.55.

Net Surplus \$3,264,422.09.

The Hartford does the largest business of any Co. in the U. S.

All losses promptly adjusted and paid from this Office.

Telephone 43.

Southwest Cor. 3rd and Walnut Sts.

## D. B. MEYER, INSURANCE.

No. 111 East Third St., Cincinnati, O.

### COMPANIES REPRESENTED:

Citizens Insurance Co., of St. Louis, Mo.

Commerce Insurance Co., of Albany, N. Y.

American Fire Insurance Co., of Philadelphia, Pa.

Queen Insurance Co., of America.

Hartford Insurance Co., of Conn.

Union Casualty & Surety Co. of St. Louis, Mo.

Home Life Ins. Co., of New York.

TELEPHONE 1660.

#### INSURANCE COMPANIES—Continued.

Commercial Ins. Co. of Cincinnati, 27 E. Third .....	*659
Eagle Ins. Co. of Cincinnati, 17 E. 3d	
EQUITABLE FIRE INS. CO. 38 E. 3d.....	*529
Eureka Fire & Marine Ins. Co. of Cincinnati, 121 E. 3d.....	*269
Farmers' Ins. Co. of Cincinnati, 125 E. 3d .....	*447
Fidelity Fire and Marine Ins. Co. of Cincinnati, 18 E. 3d.....	*398
German Mutual Insurance Co. of Cincinnati, 35 E. 12th.....	*1817
Germania Fire & Marine Ins. Co. of Cincinnati, 115 E. 3d .....	
Globe Insurance Co. of Cincinnati, 28 E. Third .....	*731
Hamilton Mutual Ins. Assn. 212 E. 5th	
Merchants' and Manufacturers' Insurance Co. of Cincinnati, O. 131 E. 3d.....	*787
Miami Valley Fire Insurance Co. of Cincinnati, 23 E. 3d.....	*698
National Ins. Co. of Cincinnati, 21 E. 3d .....	*482
People's Industrial Fire Assn. of Cincinnati, Room 17, 212 E. 5th	
Retail Druggists' Ins. Association The, Room 81 Atlas Bank Bldg	
Security Ins. Co. of Cincinnati, 121 E. 3d .....	*269
Washington Insurance Co. of Cincinnati, 18 E. 3d.....	*398

(Life—Foreign.)

AETNA LIFE INSURANCE CO. Collin Ford, manager, 413 Vine.....	*283
Berkshire Life Insurance Co. The, of Pittsfield, Mass. 14 Carew Building	

#### INSURANCE COMPANIES—Continued.

Connecticut Mutual Life Ins. Co. Room 205 Johnston Bldg.....	*998
Covenant Mutual Benefit Association of Galesburg, Ills. 34 Carew Building	
Equitable Life Assurance Society of N. Y. 103 Neave Building.....	*522
Fidelity Mutual Life of Philadelphia, room 12, 41 E. 4th	
Germania Life Ins. Co. The, of N. Y. 210 and 211 Johnston Bldg.....	*1618
Greenwich Ins. Co. of the City of New York, 206 Public Landing	
Greenwich Ins. Co. of N. Y. s.w.cor. 3d and Walnut .....	*43
Home Insurance Co. of New York, industrial branch, Bradford Block	
HOME LIFE INSURANCE CO. of New York, W. A. R. Bruehl & Co. Mgrs, Room 35, 222 W. 4th.....	*2002
Manhattan Life Ins. Co. 15 Carew Bldg	
Massachusetts Benefit Life Assn. of Boston, 412 Johnston Bldg	
MASSACHUSETTS MUTUAL LIFE INS. Co. G. F. Gross, mngr. 201 and 202 Johnston Building .....	*2005
Mechanics' Insurance Co. of Philadelphia, n.w.cor. 4th and Vine	
Metropolitan Life Ins. Co. of New York, 605 Lincoln Inn Court	
Michigan Mutual Life Ins. Co. of Detroit, 1009 Neave Bldg	
Mutual Benefit Life Assn. of Newark, N. J. 2 Pike Bldg	
Mutual Life Ins. Co. of N. Y., The, 21 Carew Bldg.....	*449
Mutual Reserve Fund Life Association of N. Y. 310 Johnston Building.....	*640

# PHENIX INSURANCE CO.

OF HARTFORD, CONN.

*Fire - and - Torando*

**INSURANCE.**

H. M. MAGILL, Gen'l Agt.

THEODORE F. SPEAR, Ass't Gen'l Agt.

PHENIX BUILDING,

S. W. COR. RACE AND SHILLITO PLACE.

TELEPHONE 390.

JOHN SWASEY & CO.

Successors to Harding & Swasey.

*General*

**INSURANCE**

*Agents.*

139 East Third Street, CINCINNATI, O.

TELEPHONE 2250.

— + —  
COMPANIES REPRESENTED.

Continental Insurance Co. of New York.

Grand Rapids Insurance Co. of Grand Rapids, Mich.

American Central Insurance Co. of St. Louis, Mo.

Reliance Insurance Co. of Philadelphia, Pa.

Commercial Union Assurance Co. of London.

Newark Fire Insurance Co. of Newark, N. J.

With Assets Aggregating \$35,000,000.00.



ESTABLISHED 1871

TEL. No 275.

# LOUIS F. RUNCK, INSURANCE,

Room 6, Second Floor,

Nos. 14-16 E. Third Street,

CINCINNATI, OHIO.

Representing the Following Leading Fire Companies.

	Capital.	Assets.	Surplus to Policy Holders.
Buffalo German, Buffalo, New York .....	\$200,000	\$1,870,280 83	\$1,511,649 84
Milwaukee Mechanics, Milwaukee, Wisconsin .....	200,000	2,368,469 67	1,453,725 82
American, Newark, New Jersey .....	600,000	2,750,141 61	2,207,403 70
Concordia, Milwaukee, Wisconsin .....	200,000	803,467 65	360,601 59
American, Philadelphia, Pennsylvania .....	500,000	2,525,790 96	965,734 40
German, Pittsburg, Pennsylvania .....	200,000	504,177 85	322,530 17
Citizens, St. Louis, Missouri .....	200,000	705,904 65	486,634 30
Farragut, New York, N. Y. ....	200,000	314,464 63	*244,583 50
Buffalo Commercial, Buffalo, New York .....	200,000	287,256 13	246,857 04
Westchester Fire Insurance Co. of New York .....	300,000	2,241,054 49	1,003,389 00
Rockford Insurance Co. of Rockford, Illinois .....	200,000	1,032,077 24	351,249 00
Security, Cincinnati, Ohio .....	150,000	263,900 00	174,173 00
New Jersey Plate Glass Insurance Co .....	100,000	158,574 22	119,293 18

**Fire, Life, Accident, Plate Glass and Boiler Insurance Solicited.**

## INSURANCE COMPANIES—Continued.

National Life Ins. Co. of Vermont, 41 Carew Building .....\*2296  
 National Life Maturity Ins. Co. of Washington, D. C. 20 Hulbert Bldg  
 New England Mutual Life Ins. Co. of Boston, Mass. 207 Johnston Bldg  
 New York Life Ins. Co. of New York, n.e.cor. 4th and Elm  
 Northwestern Masonic Aid Assn. of Chicago. 312 Johnston Bldg, 60 Pickering Bldg and 602 Neave Bldg  
 Ohio Mutual Life Assn, The, 8 and 9 Pike Bldg ..... \*2497  
 PACIFIC MUTUAL LIFE INS. CO. The, of San Francisco, Cal. C. B. Fishburn Dist. Agt. 41 and 42 Goodall Bldg. \*2385  
 Penn. Mutual Life Ins. Co. of Philadelphia, Pa. Rooms 5 and 6 Wiggins Bldg ..... \*395  
 Phoenix Assurance Co. of London, England, 125 E. 3d  
 PHOENIX MUTUAL LIFE INS. CO. of Hartford, Conn. Robert N. Fryer Genl Agt. 203 Neave Bldg.....\*1488  
 PREFERRED ACCIDENT of N. Y. Nelson J. Edwards Mgr for Southern Ohio. 111 E. 3d.....\*1660  
 Providence-Washington Ins. Co. of Providence, R. I. cor. 3d and Main  
 Provident Savings Life Assurance Society of N. Y. s.e.cor. 4th and Plum. \*2114  
 PROVIDENT LIFE & TRUST CO. of Philadelphia, 222 W. 4th.....\*1124  
 PRUDENTIAL INS. CO. of America, of Newark, N. J. John A. Sprang Supt. n.e.cor. 7th and Race  
 Prudential Ins. Co. of America, of Newark, N. J. 1 Wiggins Bldg  
 Prudential Ins. Co. of America, F. A. Boermel, supt. Miami Building  
 State Mutual Life Assurance Co. of Worcester, Mass. 41 Mitchell Building  
 Traders' Ins. Co. of Chicago, 127 E. 3d  
 Union Mutual Life Ins. Co. of Portland, Me. 59 Carew Bldg  
 Western Mutual Ins. Co. of Urbana, 5 Masonic Temple

(Foreign—Life and Accident.)

Berkshire Life Ins. Co. of Pittsfield, Mass. 14 Carew Building  
 Standard Accident & Life Ins. Co. of Detroit, Johnston Bldg

## INSURANCE COMPANIES—Continued.

Travelers' Life & Accident Ins. Co. of Hartford, Conn. 28 E. 3d  
 United States Life Ins. Co. 16 Wiggins Block ..... \*946  
 United States Mutual Accident Association of New York, 204 Neave Bldg \*1560  
 Washington Life Ins. Co. of New York, 24 Carew Building ..... \*331

(Indemnity.)

American Credit Indemnity Co. The, Room 54 Atlas Bank Bldg.....\*41  
 American Surety Co. of N. Y., Room 16, Masonic Temple ..... \*532  
 American Wheelmen's Protective Assn. The, s.e.cor. 8th and Race  
 Guarantors' Liability Indemnity Co. The, of Pennsylvania, Room 3, Masonic Temple and 42 E. 3d  
 Landlords' Mutual Protective Assn. of Hamilton County (German), 112 Corwin  
 OCEAN ACCIDENT & GUARANTEE CORPORATION (Ltd) The, of London, Eng. Day & Willson Genl. Agts. 74 Mitchell Bldg

(Home—Life.)

Cincinnati Chamber of Commerce Mutual Ins. Co. 46 Chamber of Commerce Building  
 Cincinnati Life Association, n.e.cor. 4th and Vine ..... \*2040  
 Equitable Assurance Co. 4th and Elm. \*2141  
 KNIGHTS TEMPLAR & MASONIC MUTUAL ASSN. Enoch T. Carson, pres.; W. B. Melish, sec'y. 113 E. 3d.....\*1034  
 National Insurance Co. of Cincinnati, H. B. Klum, sec'y, 21 E. 3d.....\*482  
 Ohio Mutual Life Association, 9 Pike Bldg ..... \*918  
 UNION CENTRAL LIFE INS. CO. John M. Pattison, Pres. E. P. Marshal, Secy. s.e.cor. 4th and Central Av. .... \*1888 & 1075  
 F. W. Jewell, Gen. Agt. 222 W. 4th... \*2103  
 Western & Southern Life Ins. Co. 634 W. Sixth  
 Young Men's Mutual Life Association of Cincinnati, 6 Pike Building..... \*1246

(Live Stock.)

Citizens' Mutual Live Stock Ins. Association The, s.e.cor. 9th and Main..... \*806

**INSURANCE COMPANIES—Continued.**

Indiana & Ohio Live Stock Ins. Co. 135 E. 3d  
 Pottinger C. 311 Neave Building (Marine.)  
 Bonsall Charles & Son, 129 E. 3d.....\*151  
 Detroit Fire and Marine Ins. Co. of Detroit, Mich. 127 E. 3d  
 Eureka Fire and Marine Ins. Co. of Cincinnati, 121 E. 3d.....\*269  
 Fidelity Fire and Marine Ins. Co. The, 18 E. 3d .....\*398  
 Germania Fire and Marine Ins. Co. of Cincinnati, O. 115 E. 3d  
 Globe Ins. Co. of Cincinnati, 28 E. 3d.\*731  
 Marine Ins. Co. Ltd. of London, England, 115 E. 3d.....\*294  
 Mercantile Fire and Marine Ins. Co. of Boston, Mass. 115 E. 3d  
 Michigan Fire and Marine Ins. Co. of Detroit, Mich. 76 W. 3d.....\*398  
 Springfield Fire & Marine Ins. Co. of Mass. 130 E. 3d  
 St. Paul Fire and Marine Ins. Co. of St. Paul, Minn. 119 E. 3d  
 Teutonia Ins. Co. of New Orleans, Room 8, 12 E. 3d  
 Union Marine Ins. Co. of London, n.w.cor. 4th and Vine  
 Union Ins. Co. of Philadelphia, s.w.cor. 3d and Walnut.....\*43  
 (Plate Glass.)  
 Fidelity & Casualty Ins. Co. of New York, 32, 115 and 137 E 3d  
 Metropolitan Plate Glass Ins. Co. of New York, 119 W. 3d  
 Lloyd's Plate Glass Insurance Co. of New York, O. F. Shephard, agent, office 34 E. 3d .....\*1638  
 New Jersey Plate Glass Insurance Co. of Newark, N. J. 14 E. 3d.....\*275

**Insurance Underwriters.**

Cincinnati Underwriters of Cincinnati, 121 E. 3d.....\*989

**Interior Decorators.**

Brokamp Wm. 136 and 138 E. Court  
 Cincinnati Ornamental Wood Works, 669 Elm  
 Gill J. W. 208 McFarland  
 Marzinzek & Stone, 1340 Main  
 Ohio Wall Paper Co. The, 523 Walnut...\*95  
 Pedretti's F. Sons, room 5, 362 Main...\*806  
 Ruehl John & Co. 1004 Central Av  
 Sagars J. C. 913 Vine  
 Zeller Louis, jr. 1066 Central Av

**Invalids' Beds and Rolling Chairs.**

Autenrieth Wm. 136 6th.....\*286

**Inventors—Experts.**

Bennett G. H. 2d floor, 5 E. 6th  
 Nuhn Edw. & Chas. 2424 W 6th  
 Schultz W. J. & Co. 13 E. 6th  
 SPENGLER C. Mechanical Engineer, 409 Pike Bldg. 13 E. 4th

**Investment and Surety Companies.**

American Credit Indemnity Co. The, 27 Sinton Bldg  
 American Credit Indemnity Co. of N. Y. 54 Atlas Bank Bldg.....\*41  
 American Surety Co. of New York, 16 Masonic Temple .....\*532

**INVESTMENT AND SURETY COMPANIES—Continued.**

Inter-State Savings, Loan & Trust Corporation, 901 and 902 Neave Bldg.....\*1118  
 National Investment Co. The, 45 and 46 Mitchell Bldg  
 Norwood Land Security Co. The, 304 Johnston Bldg  
 Roberts & Hall, 44 E. 3d.....\*630  
 SOUTHERN MUTUAL INVESTMENT CO. Wm. J. Hoover, Genl. Mgr. 17 and 18 Wiggins Block  
 Southern Ohio Loan & Trust Co. The, 1 and 2 Chamber of Commerce Bldg

**Iron Commission Merchants.**

Addy Matthew & Co. rooms A, B and C, Carlisle Building .....\*392  
 American Iron Co. 64 Smith Building, 518 Walnut

**Iron Bridges.**

Brackett Bridge Co. Atlas Bank Bldg.\*2085

**Iron Doors and Shutters.**

Cincinnati Corrugating Co. The, office Builders' Exchange  
 Dayton Coal and Iron Co. room 213 Johnston Building .....\*1349  
 Robertson W. F. Steel & Iron Co. room 7, Chamber of Commerce Bldg.....\*1159  
 Hazen Co. The, office 41 E. 4th.....\*463  
 Houston & Adams, room 804, Neave Bldg. ....\*2129  
 Kinsey Geo. & Co. 405 W. 4th.....\*1762  
 Meyers Fred. J. Manfg. Co. The, room 16, Fosdick Building  
 Painter & Sons of Pittsburg, hoop and band iron, 7 Chamber of Commerce Building  
 ROGERS, BROWN & CO. 75 Carew Bldg .....\*647  
 Scott & Co. 425 E. Front.....\*1217  
 Talbot C. R. & Co. 9 Wiggins Block.\*609  
 WARD WM. E. & CO. 1347 Central Av .....\*7753  
 Weisberg M. 227 Plum

**Iron Founders.**

(See also Sheet Iron Workers.)

Addyston Pipe & Steel Co. The, n.w.cor. 3d and Walnut.....\*1057  
 Blettner Jos. B. & Co. The, 1974 to 1984 Central Av.....\*2323  
 BUCKEYE BELL & BRASS FOUNDRY, 428 to 434 E. 2d.....\*1183  
 BUCKEYE FOUNDRY CO. THE, Queen City Av and Buck.....\*7494  
 Cincinnati Foundry, 508 E. Front  
 CINCINNATI SCREW & TAP CO. THE, 2442 to 2454 Beckman.....\*7916  
 DAVIS & EGAN MACHINE TOOL CO. 6th and Eggleston Av.....\*963  
 Eagle Iron Foundry, s.w.cor. Court and Harriet  
 Enterprise Foundry Co. 17 Accommodation .....\*628  
 Erhart Chris. 1237 W. 6th.....\*7737  
 Eureka Foundry Co. 1110 Richmond..\*7761  
 Excelsior Iron Foundry, 629 to 637 W. Front .....\*1900  
 Fritsch Francis Manfg. Co. The, McMicken Av. Dunlap and Stark.....\*61  
 Office 223 W. McMicken Av  
 Globe Foundry The, 121 to 129 W. 2d..\*1894  
 Globe Rolling Mill Co. 203 W. Pearl...\*1571  
 Goodwill Iron Foundry, s.w.cor. Front and Central Av  
 GREENWALD, I. & E. CO. 720 to 740 E. Pearl .....\*937  
 Haney & Spieker, 125 W. 2d.....\*1894

## IRON FOUNDERS—Continued.

Hoefinghoff & Laue Foundry Co. 530 E. Front .....\*1960  
 Industrial Foundry Co. The, 314 and 316 Ellen  
 Jones' L. Sons, 942 to 952 Kenyon Av....\*7026  
 Krecht, Victor & Co. Phoenix Iron Foundry, 819 to 825 Wade.....\*7572  
 Lane & Bodley Co. The, s.e.cor. John and Water .....\*1484  
 Morris John E. cor. Court & Harriet.\*7615  
 Newport Iron & Brass Foundry Co. 12th and Laurel, Newport, Ky.....\*4051  
 Newport Rolling Mill Co. office foot of Goodman .....\*4284—2  
 Corrugating works, foot of Goodman .....\*4284—3  
 Phoenix Iron Foundry, 819 Wade.....\*7572  
 Potter & Hallister Foundry Co. 403 Neave Bldg  
**QUEEN CITY FOUNDRY CO.** 942 to 946 W. 5th.....\*7078  
 Robertson W. F. Steel & Iron Co. 7 Chamber of Commerce Bldg.....\*1159  
 Southwark Foundry & Machine Co. 43 Perin Building  
 Star Foundry Co. 225 Main, Covington, Ky .....\*4260  
 Tatum Samuel C. Co. The, n.e.cor. John and Water .....\*1792  
 Thauwald C. F. & C. 413 Central Av..\*51  
 Factory 1226 Harrison Av.....\*7581  
 West End Foundry, 942 Kenyon Av  
 Williamson, Hessler & Co. Accommodation near C., L. & N. Ry

## Iron Measures and Buckets.

Stites & Co. 3826 Eastern Av

## Iron Manufacturers.

(See Iron Works.)

## Iron, Nails and Steel.

Adams J. L. & Co. 804 Neave Bldg....\*2129  
 Addyston Pipe & Steel Co. Addyston, O. ....\*1340  
 N.w.cor. 3d and Walnut.....\*1057  
 Cor. Main and Washington Av. Newport, Ky .....\*4109  
 Akron Iron & Steel Co. 134 W. 2d  
 American Iron & Bolt Co. E. Front and Berry, Newport, Ky.....\*1123  
 Baumgarten A. F. & Co. 102 E. 3d  
 Black Diamond Steel Works, 6 E. 2d  
 Block-Pollak Iron Co. room 17, n.w.cor. 5th and Vine .....\*1768  
 Carnegie & Co. of Pittsburg, room 301, Neave Building .....\*1951  
 Capewell Horse Nail Co. The 214 E. 6th .....\*799  
 Colburn & Lupton, 200 Johnston Bldg..\*458  
 Elden Wm. 117 Sycamore.....\*1170  
 Evans C. F. Steel & Iron Co. 22 W. 2d .....\*925  
 Gentry W. F. & Co. room 36, Bodmann Building, 621 Main  
 Hazen Co. The, 41 E. 4th.....\*463  
 Hyatt, Matthews & Co. rooms 40 and 42, Mitchell Building .....\*25  
 Johnson Co. 39 Mitchell Building.....\*1635  
 Jones & Laughlins of Pittsburg, 405 W. Fourth  
 Joseph Isaac Iron Co. 13 E. 3d.....\*538  
 Kinsey Geo. & Co. 405 W. 4th.....\*1762  
 Kroger, Redway & Co. 33 Mitchel Bldg .....\*467  
 Livingston Rolling Mills Co. The, 50 Elm .....\*2294  
 Mackoy Louis D. 211 W. 2d  
 Mitchell, Tranter & Co. n.w.cor. 2d and Elm .....\*1678  
**MORRIS E. K. & CO.** 317 W. 2d.....\*1529  
 Parkin E. E. 214 E. 6th.....\*799  
 Pearson J. C. & Co. 22 W. 2d

## IRON, NAILS AND STEEL—Continued.

Robertson W. F. Steel & Iron Co. room 7, Chamber of Commerce Bldg....\*1159  
 Schriver O. P. & Co. s.w.cor. Pearl and Sycamore.....\*1033  
 Schulte G. B. & Sons, 716 and 718 Main\*1605  
 Severence S. s.w.cor. Pearl and Lawrence  
 Spang Steel & Iron Co. 804 Neave Bldg  
 Tonawanda Iron & Steel Co. 74 Carew Building .....\*1912  
 Townsend C. C. & E. F. 7 Chamber of Commerce Bldg  
 Weber & Co. 828 Main.....\*840  
 Wolff & Co. 1550 Central Av.....\*2360

## Iron Ores.

Bacon S. P. & Co. Room D, Chamber of Commerce .....\*747  
 Blake C. G. 305 Walnut.....\*1276  
 Dayton Coal & Iron Co. (limited), 213 Johnston Building .....\*1349  
 Mack Thos. A. 508 Neave Bldg.....\*1462  
**ROGERS, BROWN & CO.** 75 to 78 Carew Building .....\*647

## Iron Pipe Manufacturers.

Addyston Pipe and Steel Co. The, n.w.cor. 3d and Walnut.....\*1057  
 Foundry Newport, Ky.....\*4169  
 Frisbie John L. 312 Plum.....\*412  
**LAIDLAW-DUNN-GORDON CO. THE.** s.e.cor. Pearl and Plum, office 186 W 2d .....\*1967  
 Works Tweeddale .....\*5794  
**LOVE & CO.** 330 and 332 W. Pearl....\*1692  
 McGowan John H. Co. The, 54 to 58 Central Av.....\*788  
**PFEIFER, RAPP & CO.** 212 W 2d....\*1977

## Iron, Pig.

Addy Matthew & Co. rooms A, B & C, Carlisle Building .....\*392  
 Bacon S. P. & Co. room D, Chamber of Commerce .....\*747  
 Blake C. G. 305 Walnut.....\*1276  
 Domhoff & Joyce Co. Rawson Bldg...\*1999  
 Hosford & Pluemer, 3 Chamber of Commerce Building .....\*330  
 Hyatt, Matthews & Co. rooms 40 and 42, Mitchell Building .....\*25  
 Kroger J. Mitchell Building .....\*467  
 Mack T. A. 503 Neave Building.....\*1462  
**ROGERS, BROWN & CO.** 75 Carew Bldg. ....\*647  
 Smith Thos. G. room 11, Hammond Building .....\*1358  
 Warner P. B. room 217, Johnston Building.. .....\*1776

## Iron Roofing.

American Roofing Co. 226 to 230 Public Landing .....\*1150  
 Cincinnati Corrugating Co. The, office Builders' Exchange  
 Hendricks E. A. & Co. 8 Cleveland  
 Hyndman W. G. & Co. 318 E. 2d.....\*1487  
 Neubrey J. H. 637 W. Court.....\*1732  
 Porter Iron Roofing Co. 27 W. Front.\*1578  
 Robertson W. F. Iron and Steel Co. The, room 7, Chamber of Commerce Bldg .....\*1159  
 Scott & Co. 425 E. Front.....\*1217

## Iron Railings.

Deckebach Philip, 1614 Western Av  
 Hyatt, Matthews & Co. rooms 41 and 42, Mitchell Building .....\*25  
 Industrial Architectural Iron Works, 20 to 24 E. Canal .....\*2001

**R. K. ANDRUS, <sup>+</sup> *Japanner and Ornamentor.* <sub>+</sub>**

23 East Canal, Bet. Walnut and Vine, CINCINNATI, O.

—ALL KINDS OF—

JAPANING AND ENAMELING, ORNAMENTING AND BRONZING, PEARL-INLAYING AND LETTERING. First-Class Work at Lowest Prices.

SEWING MACHINES AND BICYCLES ENAMELED. IRON WORK A SPECIALTY

**IRON RAILINGS—Continued.**

- LANG WILLIAM, 108 12th
- Meyers Fred. J. Manufacturing Co. The, 16 Fosdick Building .....\*343
- Queen City Iron Works, 209 W. Liberty
- Robertson W. F. Iron and Steel Co. The, room 7, Chamber of Commerce Building .....\*1159
- Rohr Henry, 2159 McLean Av
- Schreiber L & Sons Co. The, 8th and Eggleston Av .....\*1203
- Schumacher Wm. 1442 Main
- WARD WM. E. & CO. 1347 Central Av .....\*7753

**Iron Siding.**

- American Roofing Co. 226 to 230 Public Landing .....\*1150
- Cincinnati Corrugating Co. The, office Builders' Exchange
- Robertson W. F. Iron and Steel Co. The, room 7, Chamber of Commerce Building .....\*1159
- Scott & Co. 425 E. Front.....\*1217

**Iron Signs.**

- Cramer Co. The, s.e.cor. 2d and Sycamore .....\*772
- Hirschler & Co. s.e.cor. 5th and Vine

**Iron Works.**

- Blymyer Iron Works Co. The, cor. Richmond, Harriet and Court.....\*7619
- Burgess Steel and Iron Works, of Portsmouth, O. 804 Neave Bldg
- Cincinnati Architectural Iron Works Co. 208 Lawrence .....\*664
- Cincinnati Forge and Iron Co. 18 Sinton Building
- Cincinnati Corrugating Co. The, office Builders' Exchange
- Crouch A. B. 420 E. 30
- DAVIS & EGAN MACHINE TOOL CO. 6th and Eggleston Av.....\*963
- Elden Wm. 117 Sycamore.....\*1170
- Fink Louis W. 4231 Spring Grove Av
- Globe Rolling Mill Co. 103 W. Pearl...\*1571
- Grimm Ig. & Co. 153 E. McMicken Av .....\*2135
- Hoefinghoff & Laue Foundry Co. 506 E. Front .....\*1960
- Industrial Architectural Iron Works, 20 to 24 E. Canal .....\*2001
- Industrial iron Foundry The, 314 and 315 Ellen
- Iron Castings Co. n.w.cor. Gest and C. H. & D. R. R.....\*7234
- LANG WILLIAM, 108 12th
- Linton W. H. & Co. s.e.cor. Pearl and Sycamore
- Meyers Fred. J. Manfg. Co. The, 16 Fosdick Building .....\*343
- Mitchell, Tranter & Co. 2d and Elm...\*1678

**IRON WORKS—Continued.**

- Murphy Iron Works, of Detroit, 504 Neave Building
- Pease H. S. 113 E. 6th
- Pechiney Chas. 324 Spring Grove Av
- Queen City Iron Works, 209 W. Liberty
- Riverside Iron Works, 14 Fosdick Bldg
- Robertson W. F. Iron and Steel Co. The, room 7, Chamber of Commerce Building .....\*1159
- Schreiber L & Sons Co. The, 8th and Eggleston Av .....\*1203
- Walton Iron Co. The, 525 E. 5th.....\*1883
- WARD WM. E. & CO. 1347 Central Av .....\*7753

**Italian and French Brandy Importers.**

- Valerio & Melaragno, 138 W. 6th

**Ivory Turners.**

- Lenzer Henry, 129 E. 4th
- Nadler Frank, 1122 Main

**Japanned Ware.**

- Cincinnati Tin & Japan Co. s.e.cor. Sycamore and Canal.....\*1169
- Lawson F. H. Co. The, 440 Main.....\*68
- Factory s.e.cor. Bank and Osiris..\*7842
- Miller Moses, 517 W. 6th
- Western Tin and Japan Mfg. Co. 124 and 126 E. 8th

**Japanners.**

- ANDRUS R. K. 23 E. Canal
- Cincinnati Stamping Co. The, 1114 Walnut .....\*308
- Kerber & Co. 46 Webb
- Lohle Theo. rear 386 Hopkins

**Jeans Clothing.**

- Adler & Co. 106 W. Pearl.....\*1972
- Factory Fairmount.....\*7378
- Reiter Peter & Bro. 108 13th
- Stubbers H. H. 52 Plum
- Weiler S. L. 309 Race

**Jewelers' Boxes.**

- DENNISON MANFG. CO. 325 Walnut\*865

**Jewelers, Wholesale and Manufacturing.**

- (See also Watches, Clocks and Jewelry.)
- Albert Bros. 5 Pike Building
- Amberg & Goldberg, Miami Building

**JEWELERS, WHOLESALE, ETC.—Continued.**

Baird Clock, 132 W. 5th  
 Bell O. E. & Co. 412 Vine.....\*2112  
 Bene, Lindenber & Co. 11 Carew Bldg  
 BUNDY MANFG. CO. 80 and 82 Adams  
 Chicago, Ill  
 Burkhardt H. & W. J. 30 W. 13th  
 Cincinnati Jewelry Co. 618 Race  
 Dormey P. 1805 Vine  
 Duhme Co. The, s.w.cor. 4th and Wal-  
 nut.....\*870  
 Eichelberger W. T. & Co. 121 W. 5th  
 Frohman, Wise & Newman, 7 Carlisle  
 Building  
 Gilsey S. & Bro. 229 E. Pearl  
 Gutman Louis, room 9, Carlisle Bldg  
 Hellebush Clemens, 45 E. 4th.....\*781  
 Herschede F. 24 E. 4th.....\*2195  
 Hug & Strunk, 512 Race  
 Jacobs A. & Co. 105 W. 4th  
 Jacobs, Rudolph & Co. 516 Race  
 Jewelers' Company, 37 W. 5th  
 Jonas, Dorst & Co. 415 Race  
 Keck Herman Manfg. Co. The, 125 E. 4th  
 Lange Herman, 425 Vine  
 Loeb L. & Co. 618 Race  
 Lovinger J. D. & Co. 618 Race  
 Michie Bros. 212 W. 4th.....\*699  
 MINCOWSKY PHILIP, 43 W. 6th  
 Morris Jacob, 37 Sinton Building  
 Muehlmann & Hedges, jewelers' tools, 184  
 Elm  
 Noterman Joseph & Co. 509 Race  
 Oeiker Edward, 42 Emery Arcade  
 Oskamp Clemens, 417 Vine.....\*49  
 Oskamp, Nolting & Co. s.w.cor. 5th and  
 Vine .....\*528  
 Owen Wm. s.w.cor. 4th and Walnut  
 PAIRAN FERD. 345 W. 4th  
 Peck Samuel M. 18 E. 4th  
 Plaut A. & J. 34 E. 4th.....\*518  
 Plaut B. 425 Elm  
 Plaut & Goetheim, 415 Race  
 Popular Supply Co. n.w.cor. 5th and Elm  
 Richardson & Schatz, 409 Walnut  
 Schroeder D. 618 Race  
 SCHOENER MAX, 34 E. 4th, upstairs  
 Schwab A. G. & Bro. 25 E. 5th.....\*661  
 Seligman & Co. 25 E. 5th  
 Stein, Kessler & Co. 105 W. 4th  
 Stern & Co. 638 Race  
 Strauss Sig. & Co. 11 Carew Bldg  
 Strueve H. R. 541 Walnut  
 Voss Jos. S. & Son, 104 Neave Bldg  
 WAGENLAENDER WM. & SON, Room  
 11, 422 Race  
 Waxman Bros. 105 W. 4th

**Jewelers' Trays and Sample Cases.**

Blum August, 113 Bremen  
 DENNISON MANFG. CO. 325 Walnut\*865  
 Swigart F. & J. 15 W. 5th  
 Zestermann Julius, 1118 Elm

**Jewelry Specialties.**

Carlisle-Osborne Co. The, 35 Carlisle Bldg  
 .....\*2112

**Justices of the Peace.**

Gass W. F. 433 Walnut  
 Kushman J. F. 323 W. 7th  
 Tyrrell Ed. J. 231 W. 9th  
 Winkler Philip, n.e.cor. Court & Walnut

**Kitchen Specialties.**

[See Household and Kitchen Specialties.]

**Kindergartens.**

Betty Kate I. 1430 John  
 Braun Maggie, 319 W. 7th  
 Central Kindergarten, Vine bet 8th and  
 9th  
 Corryville Kindergarten, 2549 Vine  
 German Kindergarten No. 2, 513 Walnut  
 German Kindergarten No. 1 Ohio and Mc-  
 Micken Avs, No. 2 513 Walnut, No.  
 3 407 Walnut  
 Justin Georgie, Price Hill  
 Kellum Mrs. M. 2915 Price Av Price Hill  
 Kindergarten and Primary School, Lancet  
 Hall, W. 7th  
 Kindergarten, w.s. Sycamore, bet. 5th and  
 Sixth  
 Kindergarten (private), n.w.cor. Liberty  
 and Logan  
 Kindergarten (free), 84 Gilbert Av  
 Mt. Auburn Kindergarten, 1 Hollister,  
 Mt. Auburn  
 Mohawk Kindergarten, Central Av and  
 Bank  
 O'Bryonville Kindergarten, 2000 Madison-  
 ville Av  
 Seventh Street Kindergarten, 321 W. 7th  
 South Free Kindergarten, 505 E. 3d  
 South-West Kindergarten, 626 Mound  
 Twenty-first Ward Kindergarten, 28 Burns  
 Walnut Hills Kindergarten, McMillan,  
 near Gilbert Av  
 West End Free Kindergarten, 86 Western  
 Avenue

**Kindling Wood.**

Brunner Geo. 132 Heywood  
 Dolman Jas. 195 to 199 Hunt  
 Johnson J. L. 306 E. 3d  
 O'Brien Louis, 1006 W. 7th  
 Schawarm Alois, 2628 Colerain Av  
 Toby Henry A. 423 E. 6th

**Knitting Machines.**

Tuttle Knitting Machines, Frederick, op.  
 Eloom

**Knitting Mills.**

Dormer Bros. proprs. Princess Knitting  
 Mills, s.e.cor. 3d and Elm.....\*1010  
 Germania Knitting Works, 7 E. 3d

**Lace Leather.**

Bradford Belting Co. n.w.cor. Walnut  
 and 2d.....\*1251  
 McGowan John H. Co. The, 54 Central  
 Avenue.....\*788  
 Sharp Joseph, 45 and 47 E. Front....\*250

**Laces and Embroideries.**

Caldwell Wm. G. & Co. 32 W. 4th....\*1821  
 Calderine's Son & Co. 125 W. 3d  
 Doob M. & Bro. 108 W. 3d  
 McFaddin J. W. 110 W. 4th  
 Ratterman Chas. B. & Bro. 432 Race.\*1717  
 Rieser & Co. Room K, Palace Hotel Bldg

**Lace Renovators.**

Boix Mrs. M. 13 Arch  
 Dee, Mrs. M. 637 June, Walnut Hills.\*5822-3  
 Grand Marie, 918 Race  
 Hamant Mrs. A. 108 E. 7th  
 Mace Mrs. S. C. 540 W. 9th

**Ladies' Suits.**

August Joseph, 809 Elm, Norfolk Bldg  
 Haines E. T. 913 Vine  
 Krebs Leopold, 409 Race  
 Reynolds W. A. 310 W. Liberty  
 Rosenbaum H. & Co. s.w.cor. 4th and  
 Race .....\*915  
 Unger Samuel, 426 W. 7th  
 WEILER & BURKE, s.w.cor. Race and  
 Longworth

**Ladies' Furnishing Goods.**

Bowman L. F. & Co. 430 Elm  
 Hirschman Bros. 19 E. Pearl  
 Isaacs M. & A. 10 W. Pearl  
 Newmark S. s.e.cor. 5th and Race  
 Rapp Fred. 281 W. McMicken Av  
 Rollman & Sons, 6 to 16 W. 5th  
 Rosenberg L. 212 W. 5th  
 Springman & Maas, 17 Elder

**Lanterns.**

NATIONAL FLAG CO. THE, Flint,  
 Faulkner, Wade and Denman....\*7285

**Lamps.**

Cincinnati Gas Fixture Co. 219 W. 4th  
 Cincinnati Siemens-Lungren Gas Illumin-  
 ating Co. The, 409 Plum  
 Cranz B. E. 1339 Linn  
 Dean G. H. & Kite Bros. 233 Walnut..\*1893  
 Deck G. H. 124 W. 6th  
 Dodd, Werner & Co. 14 E. 4th.....\*81  
 Harker Manfg. Co. s.e.cor. 8th and Broad-  
 way .....\*686  
 Riess Wm. C. 30 E. Court  
 Stutzmann G. F. jr. & Co. 407 E. Pearl  
 SUNLIGHT INCANDESCENT GAS  
 LAMP CO. Schoneman & Co. 606 Vine

**Landscape Photographer.**

Rombach & Goene, 812 W. 4th.....\*7458  
 SCHUSTER GEORGE, s.e.cor. 6th and  
 Stone .....\*7385

**Lard Oil.**

(See Oils.)

**Laundries.**

American Steam Laundry, 14 E. 5th  
 American Toilet Supply Co. 128 Longworth  
 .....\*1923  
 Banner Laundry, 1902 Colerain Av....\*7126  
 Bayer S. C. Walnut Hills Laundry, 1028  
 Foraker Av  
 Bickmier Wm. J. n.e.cor. Logan and Elder  
 Buckeye Collar and Cuff Laundry, 27 W.  
 Fifth .....\*436  
 Central Laundry, 634 W. Court  
 Cincinnati Family Laundry, 429 Broadway  
 Cincinnati Steam Laundry, 818 Elm....\*409  
 City Collar and Cuff Laundry, 31 W. 5th  
 Columbia Laundry, 640 Vine  
 CROTHERS W. W. & J. W. 722 Vine.\*7043  
 Domestic Laundry, cor. Denman and  
 Florence .....\*7616  
 Electric Laundry, 429 Broadway.....\*1940  
 Elite Laundry, 9th and Freeman Av...\*436  
 Empire Laundry, 202 W. 5th  
 Excellent Laundry Co. 2124 Freeman Av  
 .....\*7878  
 EXCELSIOR LAUNDRY CO. THE, 436  
 Walnut .....\*122J  
 Fries A. N. 903 Walnut  
 GOFTON FRANK, 606 Race.....\*999  
 And 528 Madison Av. Covington, Ky  
 Hart J. D. 4170 Apple  
 Home Hand Laundry, 513 W. 5th

**LAUNDRIES—Continued.**

HOME STEAM LAUNDRY & TOILET  
 SUPPLY CO. 45 Emery Arcade....\*745  
 Lee Wah Laundry, 1412 Main  
 Mace Mrs. S. C. (lace curtains), 69 George  
 Maus F. & Co. 2124 Freeman Av.....\*7878  
 Model Laundry, 39 E. 5th, Fountain  
 Square .....\*2014  
 Monarch Laundry The, 820 Vine and 622  
 Central Av  
 Northside Steam Laundry, Apple bet.  
 Knowlton and Chase Av  
 O. K. Laundry, 532 Elder  
 Peng Alley, 550 W. 6th  
 Queen City Laundry, 519 Central Av. and  
 841 Jefferson Av. Corryville.....\*5029  
 Sam Loo Laundry, 132 Broadway  
 Shield Laundry The, 218 W. Elder  
 Sing Loy, 1412 Main and 132 Broadway  
 Snow Flake Laundry, 1218 Race.....\*833  
 Steel Bros. Laundry, 47 W. 5th  
 Strahley C. G. 218 W. Elder  
 Troy Laundry, 128 Longworth  
 Troy Robert V. 330 George  
 Tusculum Laundry, 3753 Eastern Av  
 United States Laundry, 332 W. 5th and  
 2449 Gilbert Av  
 Walnut Hills Steam Laundry, cor. Fora-  
 ker and Park Av.....\*5127  
 Werle Thos. D. 202 W. 5th  
 WHITE CLOUD STEAM LAUNDRY, 722  
 Vine .....\*7043  
 Works 410 to 414 W. 9th  
 White Star Laundry, 508 Race and 429  
 Central Av.....\*496  
 Laundry 909 Broadway.....\*409—3  
 Woehle Alma, 41 W. 5th

**Laundry Machinery.**

AMERICAN LAUNDRY MACHINERY  
 CO. THE, 206 W. Pearl.....\*2157  
 Kerkhoff J. & Co. 1935 Western Av  
 Long J. M. & Co. 309 E. 2d.....\*1435  
 Waters L. A. Laundry Supply Manfg. Co.  
 408 E. 2d.....\*158  
 Watkins Frank M. s.e.cor. 6th and Bay-  
 miller.....\*7460

**Laundry Tablets.**

Tablet Depot, 610 Walnut

**Lawn Tennis Goods.**

Hanauer Charles & Bros. 614 and 616 Wal-  
 nut .....\*2028

**Lawyers.**

(See Attorneys at Law.)

**Lead Pipe and Sheet Lead.**

C. B. SMELTING WORKS THE, 817 W.  
 Seventh .....\*7870  
 Cincinnati Lead Pipe & Sheet Lead W'ks,  
 59 E. 9th.....\*839  
 Merrie, Verhage & Co. 121 to 127 E. 7th..  
 .....\*543  
 National Lead Co. s.w.cor. 7th and Free-  
 man Av .....\*7575

**Leaf Tobacco.**

(See Tobacco Leaf.)

**Lead Seals.**

Standard Seal Co. 429 Broadway.....\*1940



**Leather Belting.**

Fayerweather & Ladew, s.w.cor. 3d and Plum .....\*1089  
 Gilbert Belting Co. 75 to 79 Elm.....\*724  
 LAIDLAW-DUNN-GORDON CO. THE, s.e.cor. Pearl and Plum, office 235 W. Pearl .....\*1967  
 Works, Tweeddale .....\*5794  
 Uihlein Julius & Co. 134 W. 2d.....\*1234

**Leather and Findings.**

(See also Tanneries.)

American Oak Leather Co. 336 Main..\*1367  
 Tannery Kenner and McLean Av..\*7740  
 Beilmann Chas. Leather Co. The, 548 Main .....\*733  
 Best Conrad, 241 and 713 Sycamore.....\*534  
 Borger B. 616 Main  
 Carter Geo. R. agent, 806 Main.....\*428  
 Freiberg Wolfstein Oak Tannery Co. 24 Providence .....\*7664  
 Graefe Robert, 1418 Race  
 Griess, Pfleger & Co. 810 and 812 Sycamore .....\*800  
 Harth Edward J. & Co. 315 Hammond  
 Helmers Christian, 817 Main  
 Hencke & Kruckemeyer, 814 and 816 Main .....\*1526  
 Illinois Leather Co. 1201 W. Liberty  
 Kruckemeyer Harry, 814 and 816 Main.\*1526  
 Louisville Leather Co. 646 Main  
 McNeely & Co. 810 Sycamore  
 Moormann & Boering, 205 Main  
 Mueller Mrs. John, 18 W. Liberty  
 Nickel A. 526 Main  
 Ohio & Kentucky Kid Leather Manfg. Co. 1644 Central Av.....\*1481  
 Also 416 Pike, Covington  
 Pauli Chas. F. Leather, 644 Main  
 Rattenmann A. B. & Sons, 333 Main.....783  
 Ritchie J. J. 1032 Linn  
 Roberg G. A. 643 Main  
 Rapp & Wittgenfeld, 646 Main  
 SCHLOCHTERMEYER F. & CO. 443 Main  
 Stevenson P. G. 606 Main  
 Stifel, Lockwood & Co. 207 Main  
 Wendt, Wilson & Co. 311 Main  
 Wilson Jos. H. 311 Main.....\*2372  
 Woolley's Richard Sons, 6th and Washington, Newport, Ky.....\*2309  
 United States Leather Co. 810 and 812 Sycamore .....\*800

**Leather Straps.**

Hoffman Leather Ware Co. The, 426 E. 8th

**Libraries.**

Cincinnati Law Library, Court House  
 German Circulating Library, 417 Main  
 Law Library, College Building, 416 Walnut  
 Linwood Library and Reading Room, n.w.cor. Wooster Pike and Linn  
 Lloyd's Library of Botany and Pharmacy, 224 W. Court  
 New Church Library, s.w.cor. 4th and John  
 Ohio Mechanics' Institute Library, s.w. cor. 6th and Vine.....\*1645  
 Price Hill Library, s.w.cor. Price and Grand Ays. Price Hill  
 PUBLIC LIBRARY OF CINCINNATI, A. W. Whelpley, Librarian, Vine, bet. 5th and 7th  
 Young Men's Hebrew Association Library, 704 W. 7th

**LIBRARIES—Continued.**

Young Men's Mercantile Library, 416 Walnut  
 YOUNG WOMAN'S CHRISTIAN ASSOCIATION LIBRARY AND READING ROOM, 36 E. 8th

**Lightning Rods.**

Foy Edward A. & Co. 640 Main  
 Gorman M. J. 640 Main  
 National Lightning Protection Co. 408 Central Av

**Limestone Dealers.**

Ashman A. B. Co. 501 W. 9th.....\*7451  
 Big Four Limestone Co. Box 146, Builders' Exchange  
 Greensburg Limestone Co. Box 46, Builders' Exchange  
 Lehmann Bernhard, 2277 Bogen  
 Pielage & Mersch, 1051 Flint  
 Tueting L. & F. Box 38, Builders' Exchange  
 West End Freestone and Limestone Works, 1053 Flint

**Lime Kilns.**

Howe E. & Son, 13 Stark

**Lime, Plaster and Cement.**

Charls Wm. Harrison Av. and B. & O. S. W. R. R.  
 Coney M. R. 1434 Main.....\*1902  
 Crawford Geo. & Co. 517 Walnut.....\*1823  
 Crosley F. M. 705 Plum.....\*223  
 Grafe Jos. & Co. 105 W. Liberty  
 Howe E. & Son, 225 Stark  
 McCracken J. E. 628 to 632 E. Front...\*1746  
 Moores & Co. 954 W. 5th.....\*7827  
 MOORES LIME CO. THE, 933 W. 5th.\*7928  
 Moss C. W. cor. Little Miami Railroad and McCullough, Station C.....\*231  
 Scanlan J. L. 54 Carew Building  
 Spinks T. W. 12th and Washington, Covington, Ky.....\*4049  
 Stritzinger Martin, Lickrun Pike, Green Township  
 Weber H. & Co. Apple and Blue Rock, Cumminsville .....\*7860  
 Wild Chas. R. & Co. C. H. & D. R. R. and Hamilton Av.....\*7347  
 Wolf Joseph H. 2165 Central Av.....\*7856

**Linens.**

(Wholesale.)

Brice D. 118 E. Pearl  
 Brice & Johnson, 213 E. 3d  
 Byrne & Shevlin, 228 E. Pearl  
 Campbell B. & Co. 237 Main  
 Salzer Ed. & Bro. 338 W. 4th  
 Weil & Heidelbach of New York, 105 E. 3d

**Linen Thread.**

Barbour Bros. Co. The, 118 E. 6th  
 Clark G. A. & Bros. of New York, L. M. Brown, agent, 53 Mitchell Bldg  
 Leeson J. R. & Co. 721 Main.....\*74  
 Ponsch Louis W. 229 E. 3d



**Photo Lithography,**

—IN—  
**HALF-TONE AND COLORS**

A SPECIALTY.

**OUT DOOR PHOTOGRAPHY,  
Free-Hand Portraits,**

IN CRAYON, PASTELL AND WATER COLORS.

Pen Drawings, also Photo Engraving,  
Half-Tone and Zinc Etching.

RESIDENCE: 2611 VINE.

**Magic Lantern Exhibitions**

With or without lectures for Societies, Schools, Churches, etc., etc.  
A first-class outfit for the purpose.

**DIPLOMAS** for Societies a specialty.

TELEPHONE 1759.

**Linseed Oils.**  
(See Oils.)

**Liquors, Wholesale.**

(See also Wines and Liquors.)

- Anchor Distilling Co. 129 E. Water
- Bacharach H. 422 W. 6th
- Bacharach & Simon, 223 W. 9th.....\*1673
- Back & Grieve, 215 E. 2d.....\*317
- Bamberger G & Co. 131 Sycamore
- Baton Rouge Liquor and Cigar Co. 216 E. Front
- Bejach A. & Co. 1051 Freeman Av. and n.w.cor Elder and Pleasant
- Bieler Geo. Sons, 813 Main.....\*565
- Block Wm. 413 W. Sixth
- Brachmann-Massard-DeLeon Co. 31 and 33 E. 3d.....\*1345
- Brachmann Wm. 313 Walnut
- Bransche & Krenning, 32 Main
- Cerf Chas. Co. The, 331 E. 3d
- Collins N. R. & Co. 3 Pike Bldg
- Corbin H. F. & Co. 425 E. Pearl.....\*169
- Debar J. 38 Vine
- DIAMOND DISTILLERIES CO. THE 417 to 425 E. Pearl.....\*169
- Distillery Milldale, Ky.....\*4159-2
- Fischer H. B. & Bro. 229 W. 6th.....\*1812
- Gentrup J. H. & Co. 226 E. 2d
- Gerdes G & B. 60 Main.....\*1396
- Gerisch Louis, 1006 Baymiller
- GROSSMAN H. & CO. 15 W. 5th.....\*1480
- Hirschman M. 621 Central Av
- Howe Robert, 135 Sycamore
- King M. J. & Co. s.w.cor. 2d and Sycamore
- Levy Jas. & Bro. 137 Sycamore.....\*1199
- Levy & Ottenheimer, 533 Walnut.....\*1500
- Lyman & Co. 133 Sycamore
- Looker Chas. S. & Co. 9 E. Pearl.....\*3976
- Magnus J. A. & Co. 49 Main.....\*2073
- Meier H. Wm. 122 W. Court.....\*204
- Michelson I. & Bro. 214 E. 2d

**LIQUORS, WHOLESALE—Continued.**

- Mihalovitch, Fletcher & Co. 514 E. Pearl.....\*1099
- Moorman & Miller Co. 1006 Richmond
- Mullirs & Crigler, 7 Pike, Covington, Ky.....\*4113
- NAUGARET ANDRE, 231 E. 4th
- Parker Orene, 12 and 14 Pike, Covington, Ky.....\*4083
- Pfeffer J. J. 1216 Gest
- Pfeiffer Chas. M. & Co. 47 Main.....\*2015
- Pfirrmann A. & Co. 40 Vine
- Rheinstrom, Betuman, Johnston & Co. Sycamore, 9th and Cheapside.....\*2211
- Rheinstrom Bros. Martin, Pearl and E. Front .....\*1155
- Rice & Co. 314 Hammond
- Rodgers L. & N. Co. 54 Main
- Rosenthal H. & Sons, 228 E. 2d.....\*1061
- Rubel Herman Co. The, 327 Sycamore.\*2203
- Sandheger C. 123 E. Court.....\*649
- SENIOR A. & SON, 1 to 5 Mitchell Bldg. ....\*1282
- Sherman Louis & Co. 22 W. Front....\*1353
- Siemer Fred, 412 E. 2d.....\*2482
- Sloman S. A. & Co. 326 E. 3d
- Stetter & Mangold, 336 W. 6th
- Steves Bros. 14th and Central Av
- Strauss F. & Co. 8 E. 2d.....\*843
- Trager I. & Co. 325 Sycamore.....\*122
- Uhrig M. 220 E. 2d.....\*2059
- Van Schuyver W. J. & Co. 216 E. Front
- Weil S. N. & Co. 126 Sycamore.....\*2075
- Weisbender Fred, 544 Main
- Weiskopf L. & Co. 223 E. 3d.....\*1172
- Yost John C. & Co. 314 Hammond

**Lithographers.**

- Achert & Henckel Lithographing Art Manfg. Co. s.w.cor. 3d and Plum...\*626
- Aluminum Lithograph and Specialty Co. 807 Walnut
- American Process Eng. Co. The, 120 Longworth .....\*2260

## LITHOGRAPHERS—Continued.

BOGER FRED. 78 Perin Bldg.....\*1759  
 Bonhajo & Weber, 37 W. 5th  
 Cincinnati Lithographic Co. 12 W. Court  
 .....\*795  
 Donaldson Lithographing Co. 127 E. 8th  
 .....\*2285  
 Eagle Lithographing Co. The, 410 to 414  
 W. 9th.....\*7782  
 Harris Geo. S. & Sons of Phila. s.w.cor.  
 4th and Main  
 Harwich M. 127 E. 8th  
 Henderson-Achent-Krebs Lithographing  
 Co. 414 Sycamore.....\*438  
 Kling A. P. 512 Race  
 Macbrair Lithographing Co. The, Nevada  
 Bldg. s.e.cor. 5th and Sycamore.\*1866  
 Mendenhall C. S. 4th floor, s.e.cor. Race  
 and Longworth  
 Neuman Louis E. & Co. 313 Sycamore  
 Strobbridge Lithographing Co. 118 Canal,  
 and 1155 Broadway, N. Y.....\*1632

## Live Stock Dealers.

Bell Louis, 219 E. 5th  
 Brown Moses F. Spring Grove Av. near  
 Stock Yards  
 Cincinnati Mule Yard, 223 E. 5th  
 Crawford W. R. & Co. Cincinnati Union  
 Stockyards .....\*7373  
 Dater C. H. & Co. Union Stock Yards  
 .....\*7335  
 Enger Joseph, 66 E. McMicken Av  
 Frank Julius & Co. Union Stock Yards  
 Greene & Embry, Union Stock Yards\*7356  
 Hoshal, Crichton & Nowlin, Union Stock  
 Yards .....\*7346  
 Huddleston, Hubbard & Co. Union Stock  
 Yards .....\*7853  
 Kidd Jas. S. & Co. Union Stock Yards\*7739  
 Long James, 213 E. 5th  
 Long, West & Co. Union Stock Yards\*7351  
 McLean Jas. A. Union Stock Yards.\*7251  
 Miller Chas. A. 76 W. 6th  
 Mook S. & Son, 408 Bauer Av.....\*7836  
 McNeal Geo. W. 213 E. 5th  
 Orr John, 229 E. 5th  
 Rabenstein, Harris & Connor, Union  
 Stock Yards.....\*7136  
 Sadler J. F. & Co. Cincinnati Union  
 Stock Yards.....\*7979  
 Strauss & Stern, Union Stock Yards.\*7373  
 Zetlmaier Jos. 663 State Av

## Livery, Boarding and Sale Stables.

Ackerman & Busch, n.w.cor. Linn and  
 Clark .....\*7273  
 ADER BROS. 92 and 94 St. Clair Alley,  
 bet. 8th and 9th  
 Ahlbrandt G. F. & Co. 3727 Colerain Av  
 Aylmore M. H. s.e.cor. Saunders and  
 Josephine .....\*5255  
 Baker E. H. 29 E. 6th.....\*580  
 Ballmar D. & W. McMillan Av. Avon-  
 dale .....\*5799  
 Behrens John D. 2717 Woodburn Av.\*5457  
 Behymer & Son, Norwood, O.....\*5427-4  
 Betz Wm. C. 25 to 29 E. 6th Newport, Ky  
 .....\*4088  
 Braun M. E. 1723 Baymiller.....\*7257  
 Brecher Chas. 217 W. 6th  
 Bristol W. H. 114 Government Place.\*1647  
 Buckeye Stables, 116 to 120 E. 7th.....\*468  
 Carroll T. P. Arbigust St. Mt. Auburn\*5238  
 Cincinnati Cab Co. 613 Walnut.....\*126  
 Cooper & Martin, 941 McMillan.....\*5244  
 Costigan M. J. & Co. 15 E. 4th Newport  
 .....\*4093  
 Davis J. F. 2717 Colerain Av.....\*7320  
 DECK G. H. 816 Sycamore  
 Dohrmann & Co. Locust near Gilbert Av  
 .....\*5757  
 Doughman C. E. 2306 Eastern Av  
 Dunkmann Wm. H. 941 Clark.....\*7845  
 Dustin & Davis, 3145 Spring Grove Av.\*7155

## LIVERY, BOARDING AND SALE STABLES—Continued.

Eggers John & Co. 955 Curtis, Walnut  
 Hills.....\*5083  
 Empire Stables, 632 Walnut  
 Enger Joseph, 66 E. McMicken Av  
 Erschell Fred & Sons, 7th and York,  
 Newport, Ky.....\*4033  
 ESTEP & MEYER, Office s.w.cor. John  
 and Everett.....\*7582  
 Eyrick Jacob, cor. Liberty and Walnut\*201  
 Flattan A. B. 181 Everett  
 Fox Frank, 215 E. 5th.....\*942  
 Fromholz & German, 118 E. 7th.....\*468  
 GARRISON & CO. 410 to 414 Laurel....\*7652  
 Gerstle F. W. 1116 Clay.....\*1633  
 Gilderhaus Henry, 1422 Vine.....\*902  
 Gilligan Jas. n.w.cor. 7th and Plum....\*1942  
 Glandorf Wm. n.e.cor. Hopkins and Bay-  
 miller .....\*7874  
 Hackmann & Dodt, s.e.cor. Walnut and  
 Thirteenth .....\*1110  
 Hammer J. B. & Bro. 451 E. Pearl....\*1872  
 Hayman & Co. 332 W. 7th  
 HEWITT JOHN H. n.w.cor. 2d and Syca-  
 more  
 High Geo. H. 2439 and 2441 Eastern Av  
 .....\*433  
 Hopple Casper V. s.e.cor. Spring Grove  
 Av. and Hopple  
 Jacobs B. M. s.w.cor. Spring Grove Av.  
 and Dorman.....\*7957  
 Johnson Albert P. 1696 Hoffner  
 Karting Herman, 117 E. Court  
 Kosky Joseph, 237 E. Front  
 Krusemeier J. 319 Walnut  
 Kuntz Wm. 2806 Colerain Av. and 155  
 Pleasant .....\*7172  
 Langdon Frank, 235 E. 5th  
 Leonard Samuel, 213 E. 5th  
 LeSourd J. T. & Co. 221 E. 5th.....\*527  
 Linneman & Moore, 715 Madison Av. Cov-  
 ington, Ky.....\*4125  
 Linwood Livery and Boarding Stable,  
 Wooster Pike  
 Lodwick C. Ross, 3033 W. 6th.....\*7583-3  
 McHugh Thos. 498 Lawrence.....\*1075  
 McKeever E. C. & Co. 209 E. 6th.....\*799  
 Mail and Sale Stable, 427 E. 5th.....\*1144  
 Mann C. H. 325 Charles.....\*7523-3  
 Maertz F. B. 806 Plum.....\*2064  
 Maher D. 332 W. 7th.....\*2229  
 Martin Geo. W. 219 McFarland  
 Martin Geo. W. 219 McFarland.....\*247  
 Meier E. 1616 Madisonville Av.....\*5839  
 Metropolitan Coupe and Livery Co. 26 E.  
 Sixth.....\*580  
 Meyer Bernard, 813 Chateau Av. Price  
 Hill.....\*7228  
 Meyer George, 1804 Vine.....\*703  
 Meyer John A. 204 W. Canal.....\*2347  
 Miller Fred & Bro. 1266 Harrison Av.\*7350  
 Moorman A. H. 675 to 679 W. 5th.....\*7068  
 Nobbe D. cor. Nassau and St. James.\*5227  
 Osseforth Wm. 1711 Race.....\*1459  
 Overman Aug. Mound St. Avondale.\*5925  
 Overmann H. H. Winslow Av near Fern,  
 Walnut Hills.....\*5620  
 Pape H. A. 54 Race  
 Radel John J. & Co. 652 State Av.....\*7065  
 Rebold Peter, 1608 Queen City Av....\*7323  
 Rebstok Frank, 433 E. 5th.....\*267  
 Reilly F. A. 740 Betts.....\*7618  
 Roessler Otto, 819 Broadway  
 Schrelber Jos. & Son, 1928 Race.....\*308  
 And 35 W. McMicken Av  
 SCHRAFFENBERGER ADAM, 1541 to  
 1545 Elm.....\*1139  
 SCHRIEVER HENRY, 620 to 624 Walnut  
 .....\*2058  
 Schroer Ben. 1116 Sycamore.....\*207  
 Schulte John, 3200 Warsaw Av.....\*7875  
 Seebaum Rudolph, 160 E. 7th.....\*468  
 Shea Thos. Highland Av near E. Auburn  
 .....\*5528  
 Shea Wm. 214 Northern Av. Mt. Auburn  
 .....\*5094  
 Sicking H. 1223 McMillan.....\*5155  
 Siefke F. & W. 800 W. Eighth.....\*7523-2  
 Charles, bet. Plum & Central Av.\*7523-3  
 SMITH JOHN, 700 Sycamore, cor. 7th  
 Spaeth A. G. 3828 Spring Grove Av....\*7726

**LIVERY, BOARDING AND SALE STABLES—Continued.**

Stacey Richard, n.e.cor. May and Oak Av. Walnut Hills.....	*5126
Stadtmiller John, 700 Sycamore	
Stall O. L. 217 E. Court.....	*12
Stark P. C. Reading road and June....	*5181
St. Clair Cab and Mounted Messenger Co. 217 E. Court.....	*12
Stermer Anthony, s.e.cor. Queen City Av and Van Hart.....	*7069
Stiner J. L. 309 W. Court	
Stubbs G. 3045 Woodburn Av.....	*5621
Stumpf Ben, 733 Gilbert Av. Walnut Hills	
Sullivan Andrew, Hollister, Mt. Auburn	
.....	*5170
Sullivan J. J. & Co. 419 Central Av....	*1600
Thompson J. C. 231 E. 5th.....	*2285
Townsley W. B. rear 124 Broadway	
Tredway Oscar, Montgomery Road, Norwood.....	*5532-2
Von Seelen & Unnewehr, 1417 Main....	*1679
Walnut Hills City Stables, 993 Nassau	
Webb John M. 1608 Hoffner	
Weitkamp Henry, 910 Baymiller.....	*7386
Welsh Geo. 664 Wallace Av. Avondale.....	*5352
Wessel B. P. 1013 W. 8th	
Westermann F. M. 2151 Freeman Av....	*7843
Wilhelmy L. H. 3454 Reading Road, Avondale	
.....	*5937
Wilkie L. L. 1534 Scott St. Covington, Ky.	
.....	*4286
Zumstein F. M. 12 E. 6th.....	*1051

**Loan Offices.**

American Loan Office, 105 W. Fifth	
American Mortgage Loan Co. 309 Neave Building	
Block A. E. & Co. room 4, 420 Race	
Braham's Loan Bank, 611 Vine	
Cincinnati Mortgage Loan Co. 212 Johnston Bldg	
.....	*1612
Cincinnati Pawnners' Loan Association, 619 Central Av	
Chattel Loan & Storage Co. 10 Glenn Bldg	
.....	*306
Cleneay H. Q. 139 E. 4th.....	*2142
DaCosta M. P. 717 Central Av	
Goodman Geo. S. 40 and 42 E. 3d.....	*791
Hamilton County Loan Co. room 203, Lincoln Inn Court	
Lytle Building Loan Co. 604 Walnut	
Mortgage Loan Co. Sinton Bldg. n.w.cor. 5th and Vine.....	*1424
Ohio Loan Co. 818 Main	
OWENS & CO. C. S. Odd Fellows' Temple, 7th and Elm	
People's Loan & Warehouse Co. 16 Carew Building	
.....	*2204
Phillips Mrs. Philip, 530 Vine	
SMITH HARRY F. 618 Vine	
Southern Loan & Building Association, 32 Chamber of Commerce	
Southern Ohio Loan & Trust Co. The, 102 Chamber of Commerce	
WESTERN BUSINESS EXCHANGE THE, 34 E. 8th.....	*1698

**Lock Manufacturers.**

Cincinnati Keyless Lock Co. 632 Main	
Cincinnati Safe & Lock Co. 59 to 67 Elm	
.....	*1597
Consolidated Time Lock Co. 133 W. 3d*1797	
Eureka Nut & Lock Co. 130 E. 3d	
Hall's Safe & Lock Co. Pearl and Plum	
.....	*282
Lytle Safe & Lock Co. 120 W. Water..*1021	
McGregor's, 609 Walnut	
Mosler, Bahmann & Co. 3 Burnet House Block	
.....	*7838
Mosler Safe Co. office and salesroom s.w. cor. 3d and Vine.....	*1767

**Locust and Cedar Posts.**

Hoban P. Water and Race.....	*2241
Reichel & Co. 109 Water.....	*1596

**Lock Corner Boxes.**

Cincinnati Lock Corner Box Co. 225 W. 2d	
.....	*608

**Locksmith and Bell Hangers.**

Adams Jacob, 207 E. 8th	
Bailey Samuel W. 706 Mound	
Beck Herman, 702 Freeman Av	
Becker Albert, 12 W. 6th ✓	
Benham T. E. 123 W. 3d	
Buettner John H. 1550 Pleasant	
Ellermann C. 1221 Central Av	
Flad G. A. 532 Main.....	*481
Gott J. H. 1327 Linn	
Hain C. W. 133 W. 3d	
Horvitz S. 559 W. 5th	
Kallouneck Albert, 1712 Main	
Kineriehm Frank, 1542 Race	
Klinge Wm. 2439 Gilbert Av. Walnut Hills	
Knapp Rudolph, Ernst and Brighton Station	
Lawton E. M. n.w.cor. 5th and John....	*527
McGREGOR'S B. 609 Walnut.....	*2458
Marsh E. A. 133 W. 3d	
Musen T. H. 522 W. Court	
Ruthemeyer Louis, 906 W. Liberty	
Smith Patrick, 206 Sycamore	
Sosinsky & Co. 266 W. McMicken	
Stenger E. H. 438 W. 5th	
Stenger Ferd, 1833 Main	
Taglauer Martin, 1537 Central Av	
Vornberg Frank, 1817 Race	
Wilson John J. 2513 Gilbert Av	
Wisler Albert, 133 W. 3d	

**Lodging Houses.**

(See also Boarding Houses.)

Bethel Newsboys' Home, 39 Pub. Landing	
Healy Geo. P. s.w.cor. Gano and Lodge	
Highway Lodging House, 424 E. Front	
National Lodging House The, 233 W. 5th	

**Looking Glasses.**

Kahn Jaques of N. Y. 51 Pike Building	
May H. G. (agent) 13 Mitchell Building	
PAPE BROS. MOLDING CO. THE, 225 and 227 W. 4th.....	*1569
FACTORY Plum and Canal	

**Lumber Dealers.**

(See also Cabinet Makers' Lumber.)

Banning Leland G. s.w.cor. 5th and Main	
.....	*750
Banning Myron, hardwood lumber, 1 Allen Building.....	*750
Barr Chas. F. 34 E. 4th	
Bassett C. F. 225 Tennyson.....	*1247-2
Beech Paul W. 66 Perin Bldg	
Bennett & Witte, 66 Mitchell Bldg....	*1495
Bosken John, cor. Madison and Warsaw Avs. Price Hill.....	*7222-2
Boyd J. W. & Co. 215 W. 4th	
Buckeye Lumber Co. 496 Richmond	
Burton C. H. & Co. cor. John and Augusta	
.....	*1886
Byers M. & Co. 44 Mitchell Bldg.....	*1030

## LUMBER DEALERS—Continued.

Carpenter & Orr, Box 90, Builders' Exchange and 225 Scott St. Covington, Ky. ....\*4119  
 And Avondale Junction and Fredonia Avenues.....\*5324  
 Cincinnati Cigar Box Lumber Co. 7th and Culvert.....\*406  
 Cincinnati Railroad Tie and Lumber Co. 37 Carlisle Bldg  
 Cincinnati Storage and Lumber Co. 74 E. McMicken Av.....\*1532  
 Clark & Thompson, Queen City Lumber Yard, 1534 Queen City Av.....\*7546  
 Cochran Lumber Co. 22 W 7th, Lancaster Bldg.....\*2155  
 Covington Lumber Co. Madison Av.....\*4285  
 Covington Saw Mill Co. foot of Main, Covington, Ky.....\*4038  
 Crane C. & Co. 1729 Eastern Av.....\*1947  
 Dexter Lumber Co. Norwood.....\*5125  
 Doppes J. E. & Sons, 1244 Gest.....\*7037  
 Drake & Ferris, east side McCullough, south of Eastern Av.....\*231  
 Dulweber John & Co. 19 Vine.....\*1764  
 Enterprise Lumber Co. The, Liberty and McLean Av.....\*7261  
 Enterprise Planing and Flooring Mills, cor. Hunt and Abigail  
 Farrin M. B. Winton Place & C. H. & D. R. R.....\*7666  
 Faust H. J. n.e.cor. 6th and Harriet  
 Fuhrmann A. V. 10 Pike Bldg.....\*2109  
 Goodman & Wright, 435 E. Court.....\*930  
 Graham Lumber Co. room 23, 41 E. 4th .....\*508  
 Hagedorn Wm. F. 2633 Colerain Av.....\*7333  
 Handley Ed. C. & Co. 2009 Eastern Av .....\*1731  
 Hanna Lumber Co. n.w.cor. Gest & Dalton .....\*7417  
 Highland Land & Lumber Co. 12 Esplanade Building  
 Holbrooks S. Mayapple near Eastern Av.....\*735  
 Humpert Joseph, 22 W. 8th, Covington, Ky.....\*4118  
 Johnston Samuel B. n.w.cor. Richmond and Harriet.....\*7063  
 Kiesel Chas. 1665 Harrison Av  
 Kipp B. A. & Co. 105 Water.....\*1724  
 Lewin A. M. McLean Av and Bank.....\*7157  
 Lewin Lewis P. McLean Av. and Flint .....\*7985  
 Linwood Lumber Co. Oak st. Linwood .....\*823-3  
 Littleford Frank & Bro. 42 Pickering Bldg .....\*2379  
 Lockland Lumber Co. Box 6, Builders' Exchange and Lockland, O.....\*5720-3  
 Lyford John, office 31 E. 3d.....\*1727  
 McDanold F. M. 16th and Madison Av. Covington, Ky.....\*4090  
 Meier H. W. & Sons, Race and McMicken Avenue.....\*1507  
 Miller E. L. Langdon Av. and C. P. & V. R. R  
 Morrison Robt. & Co. McLean Av. and Liberty.....\*7882  
 Newport Mill Co. foot of Walnut, Newport, Ky.....\*4051  
 Ohio Scroll and Lumber Co. Russell bet. 3d and 4th, Covington, Ky.....\*4248  
 Orr Walter, New Richmond Pike, Columbia .....\*453-3  
 Padduck B. F. 21 Wiggins Block  
 Pierson J. L. & N. L. cor. Cooper and Cherry, Cumminsville.....\*7131  
 Price Hill Lumber Yard, 3408 Warsaw Av  
 Queen City Lumber Yard, 1536 Queen City Avenue  
 Ringemann Jos. Jr. Co. 1262 Budd.....\*7492  
 Roberts E. & Co. 414 E. Court.....\*723  
 Robinson Planing Mill Co. 711 to 717 Carr .....\*7135  
 Redman F. K. Lumber Co. The, 56 Mitchell Bldg.....\*26  
 Schomaker Theo. office cor. Wade and McLean  
 Schwartze J. L. & Bro. Westwood

## LUMBER DEALERS—Continued.

Shiels Chas. F. & Co. Sycamore & 2d\*123  
 Sowles F. V. 110 E. 4th  
 Sowles Chas. 59 Walnut.....\*5324  
 Star Lumber Co. The, 1217 Budd.....\*7088  
 Stevenson Chas. B. box 89, Builders' Exchange  
 Stone & Hay, 72 Mitchell Bldg.....\*2143  
 Stone & Veith Star Lumber Yard, 1030 Monmouth, Newport, Ky.....\*4036  
 Stone W. P. & Co. 43 Pickering Bldg.....\*405  
 Taft Samuel H. 1308 Central Av.....\*2292  
 Taylor & Crate, 510 Johnston Bldg  
 TENNESSEE LUMBER CO. THE, office 1273 to 1285 W. 6th.....\*7067  
 Yards 1225 to 1235 W. 6th.....\*7467  
 Townley W. E. & Co. 818 W. 6th.....\*7734  
 Warrington Chas. C. 37 Wiggins Block.\*637  
 Waters Geo. M. 719 Freeman Av  
 Wessell John H. 856 W. 6th  
 Wiborg, Hanna & Co. n.w.cor. Gest and Dalton Av .....\*7877

## Lunch Rooms.

(See also Restaurants.)

Blackman M. n.e.cor. 2d and Broadway  
 Cincinnati Box Lunch Co. 616 Sycamore  
 Daum Geo. 1517 Vine  
 Delicaessen Lunch Rooms, 514 Vine.....\*826  
 And 319 Walnut.....\*1719  
 Drury Mrs. E. 112 E. 6th  
 Gellman Sam. George, near Central Av  
 Glencairn Restaurant, Chamber of Commerce Building  
 Kessler Kate, 325 E. 7th  
 Kreidler M. 220 Broadway  
 Lewis Herman. 428 Central Av  
 Liebschutz Meyer, 1509 Vine  
 Lippschuetz, J. 705 Freeman Av  
 Lofton Levi, 2724 Eastern Av  
 Mack F. P. 1019 to 1025 Vine  
 Maltaner W. H. 109 W. Liberty  
 MANGOLD GEO. 127 W. Court  
 Martin J. B. 900 Main and 119 E. 4th  
 Merrill Mrs. Ella, s.e.cor. George and Central Av  
 Milbaugh John, 617 Plum  
 Moore Benj B. 130 Government Place  
 O'Brien Mrs. James, 905 W. 5th  
 Oswald Clem, 237 E. 5th  
 Rawin J. 10 E. McMicken Av  
 Roberts & Bickmore, 306 George  
 Rust W. J. 238 E. 5th  
 Rust C. & T. 639 Main  
 Schneiderman Sam, 1338 Walnut and 1342 Vine  
 Schwier Christ. & Co. 520 Walnut  
 Segal Sam, 936 W. Liberty  
 Silverglade M. n.w.cor. Plum and Longworth  
 Smith Chas. 23 Griffin  
 Tabachnik Hyman, 628 Broadway  
 Tully Virgil, 6 Griffin  
 VOLZ'S SAN FRANCISCO BAKERY.  
 Jos. Volz, Propr. 5 to 9 E. 6th  
 Wall Louis, 420 E. 6th  
 Whitcomb J. A. 325 Central Av  
 White Louis, 1209 Freeman Av  
 WHITE'S LUNCH ROOMS, 7 E. 4th.\*2272  
 35 W. 5th and 39 W. 5th.....\*1078  
 Also 311 and 313 Central Av.....\*1503  
 Wilson Clarence, 4 Griffin  
 Woman's Exchange and Lunch Room, s.e.cor. 5th and Race  
 Woeste Henry, 1131 Vine  
 Zins & Philips, 1132 Vine

## Macaroni Manufacturers.

Foulds Milling Co. The, s.w.cor. Race and Canal.....\*502  
 Nieberman E. 230 E. Pearl  
 WUERDEMAN & CO. 427 to 431 E. Pearl .....\*1232

**W. D. NORTON,**  
 Successor to D. K. NORTON & SON.  
**Boilers, Engines,**  
**SAW MILL,**  
**Wood-Working and General Machinery.**

I carry a full line of New and Refitted Second-hand. I have over One Hundred Engines and Boilers on hand now. Send for complete Stock List and Illustrated Catalogue.

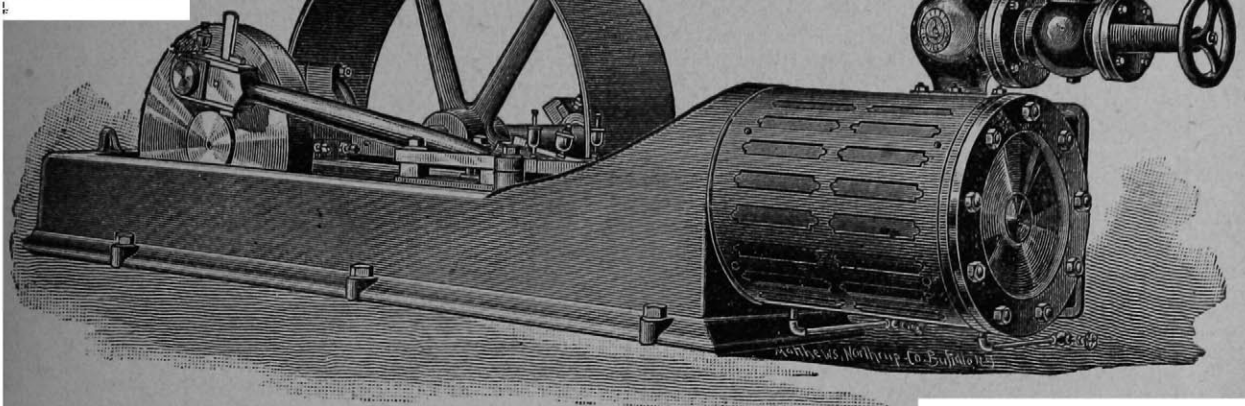

Southwest Corner Front and Elm Streets, - - CINCINNATI, OHIO.

**FRED. BUOB MACHINE CO.**

BUILDERS AND REPAIRERS OF

**MACHINERY**

*Printing and Bookbinding Machinery a Specialty.*

Nos. 17 and 19 HOME STREET,

All Work Promptly Attended to. CINCINNATI, O.

**Machinery.**

- Andrew M. L. & Co. 77 Elm
- Barnes Charles Co. 1408 Sycamore.....\*123
- Blymyer Iron Works Co. The, cor. Richmond & Harriet.....\*7619
- Bosworth Machine Co. 556 Main
- Bradford Mill Co. 657 to 671 Evans....\*7045
- Brighton Machine Works, The, 1106 Harrison Av
- Buchanan & Co. 216 Elm.....\*525
- Buchanan Thos. & Co. 218 Elm.....\*525
- BUOB FRED MACHINE CO. 423 and 425 Home bet. 4th and 5th
- Carroll W. C. 412 Liberty
- Carroll W. C. 240 W. Liberty
- Cincinnati Milling Machine Co. s.w.cor. Spring Grove Av and Alfred.....\*7249
- CINCINNATI SCREW & TAP CO. THE, 2442 to 2454 Beekman.....\*7916

**MACHINERY—Continued.**

- CORDESMAN, MEYER & CO. 53 to 57 Central Av.....\*1820
- Crowther John, 129 W. 2d.....\*1894
- DAVIS & EGAN MACHINE TOOL CO. THE, 6th and Eggleston Av.....\*963
- DAY J. H. & CO. Harrison Av and Bogan.....\*7364
- Economy Machinery Co. 428 E. Pearl..\*2511
- Fountain Machine Co. 1416 to 1422 Plum
- Francis Chas E. & Bro. 423 E. 8th.....\*212
- Frisbie Engine & Machine Co. The, 33 E. Water
- Geier John, 70 Plum
- Globe Machine Works, 121 W. 2d.....\*1894
- Goodyear Shoe Machinery Co. Nevada Building.....\*510
- GRAVES & KLUSMAN, 227 and 229 W. Second



**MACHINERY—Continued.**

GREENWALD I. & E. CO. THE, 720 E. Pearl..... 937  
 Johnston R. G. & Co. 74 Perin Building  
 Keene Geo. C. & Co. 500 E. Front  
 Lane & Bodley Co. The, s.e.cor. John and Water.....\*1484  
 LOVE & CO. 330 and 332 W. Pearl.....\*1692  
 McCormack Harvesting Machine Co. 321 Sycamore.....\*2055  
 McGowan John H. Co. The, 54 Central Av.....\*788  
 McKay & Biglow, 634 Sycamore  
 Mayfield W. P. 206 W. Court  
 Meyer H. & Co. Room 3, 113 E. 3d  
 Niebling N. Fred, Harrison Av  
 NORTON W. D. s.w.cor. Front & Elm.....\*1856  
 NUNNING FRANK & SON, 218 W. Front  
 Parks L. F. 2620 Colerain Av  
 Randall & Co. (harness machinery), 802 W. 6th.....\*1668  
 Randle Machine Co. 205 W. Front.....\*1471  
 ROBINSON J. M. & CO. 325 to 331 W. 2d.....\*1428  
 Ross-Moyer Manfg. Co. 634 Sycamore.....\*471  
 Roth Lawrence, 419 E. 8th  
 Sebastian Lathe Co. 116 Culvert  
 Shepard H. L. 131 W. 2d  
 Smith James, 75 Elm  
 Spilker B. J. 60 Central Av  
 Straub Machinery Co. 1950 W. 6th.....\*7255  
 Streit A. & Son, 311 W. 2d  
 Superior Machinery Manfg. Co. The, 48 Elm.....\*2294  
 Syracuse Tube Co. n.e.cor. 4th and Race  
 Towsley John T. Manfg. Co. 532 Main.....\*481  
 Triumph Compound Engine Co. 317 W. 2d.....\*1334  
 Uihlein Julius & Co. 134 W. 2d.....\*1234  
 Wais & Roos Punch & Shear Co. The, 1416 Plum.....\*1279  
 Wayne Thos. L. Manfg. Co. 2630 Colerain Avenue.....\*7360  
 Weisberg J. Co. The, 48 Elm.....\*2294  
 West End Foundry, 342 Kenyon Av  
 Western Automatic Machine Co. The, 601 Lincoln Inn Court

**Machine Blacksmiths.**

EGBERS GEORGE, 226 E. 7th  
 MEREDITH W. H. & CO. 123 and 125 Broadway.....\*1293

**Machinery Movers.**

Christy John, 324 E. Front  
 Joseph Nicholas, 107 Sycamore  
 LOVE & CO. 330 and 332 W. Pearl...\*1692  
 Overend Sam C. 304 Sycamore  
 Saison Charles, 210 Sycamore.....\*1256

**Machinists.**

Barker W. & Co. n.w.cor. 6th and Eggleston Av  
 Blettner Manfg. Co. The 1974 Central Av.....\*2323  
 Bossert & Senge, 408 E. 2d  
 Bradford Mill Co. 657 to 671 Evans....\*7045  
 BUOB FRED. MACHINE CO. 423 and 425 Home  
 Cincinnati Milling Machine Co. s.w.cor. Spring Grove Av. and Alfred.....\*7249  
 Connor Benj. H. rear 62 Plum  
 Cordesman Machine Co. 215 Butler....\*738  
 CORDESMAN, MEYER & CO. 53 to 57 Central Av.....\*1820

**MACHINISTS—Continued.**

Crawley & Johnston, 429 E. Pearl....\*1491  
 DAVIS & EGAN MACHINE TOOL CO. 6th and Eggleston Av.....\*963  
 DAY J. H. & CO., Harrison Av and Bogen.....\*7364  
 Dieckmann Ferdinand, 1182 Harrison Av  
 Dietz, Schumacher & Boye, s.e.cor. 2d and Plum.....\*536  
 EPPLY JOS. A. 463 E. Front  
 Erhart Chris. 1237 W. 6th.....\*7737  
 FREEMAN LOUIS G. 212 and 214 E. 9th.....\*954-3  
 Fritsch Francis Manfg. Co. The, 223 W. McMicken Av.....\*61  
 Globe Pattern Works, 131 and 133 W. 2d.....\*1894  
 Graf Louis, 1603 Main  
 GREAVES & KLUSMAN, 227 and 229 W. 2d  
 GREENWALD I. & E. CO. THE, 720 E. Pearl.....\*937  
 Hilberts C. B. Sons, rear 114 Elm  
 Hines Wm. 533 Carr  
 Houston, Stanwood & Gamble, P.O. Box 321  
 Works s. end C. & O. Bridge, Covington, Ky.....\*4138  
 Kerkhoff A. H. & Co. s.w.cor. Western Av. and Dayton.....\*7847  
 Kuehnie J. & Son, 60 Central Av  
 M. & M. Machine Co. 216 W. Pearl  
 McKeown H. J. 612 E. Front  
 MEREDITH W. H. & CO. 123 and 125 Broadway.....\*1293  
 NORTON W. D. cor. Front and Elm.....\*1856  
 NUNNING FRANK & SON, 218 W. 2d  
 Oesterlein Wm. 307 W. 2d  
 Pocock Oliver, 1073 Clark  
 ROBINSON J. M. & CO. 325 to 331 W. 2d.....\*1428  
 Rogers, Haller & Farrell, 1106 Harrison Avenue.....\*7849  
 Smith James, 75 Elm  
 Steigert Leopold, n.e.cor. Logan and Elder  
 Superior Machinery Manfg. Co. The, 48 Elm.....\*2234  
 TRAUTMAN J. A. & CO. 322 W. 3d  
 Troup E. K. 75 Elm  
 TUCKER A. P. 224 E. 9th, 2d floor  
 Vcnberg Frank & Co. 1817 Race  
 Weisberg J. & Co. The, 48 Elm.....\*2294

**Machinists' Tools and Supplies.**

Bell Thos. J. & Co. 320 Main.....\*1996  
 Bickford Drill Co. n.w.cor. Pike and Front  
 Bradford Mill Co. 557 to 671 Evans..\*7045  
 DANIELS FRANK & CO. s.w.cor. 2d and Plum.....\*2124  
 DAVIS & EGAN MACHINE TOOL CO. 6th and Eggleston Av.....\*963  
 Foley J. W. & Co. 629 W. Front.....\*1900  
 Gray G. A. Co. The, 1401 Sycamore....\*213  
 LAIDLAW-DUNN-GORDON CO. THE, s.e.cor. Pearl and Plum, office 235 W. 2d.....\*1967  
 LeBlond R. K. s.e.cor. 2d and Plum...\*536  
 MURDOCK JAMES, JR. 120 Longworth.....\*184  
 Queen City Supply Co. s.w.cor. Pearl and Elm.....\*1188  
 ROBINSON J. M. & CO. 325 to 331 W. 2d.....\*1428  
 Smith & Mills, Spring Grove Av and Township.....\*7625  
 Steptoe John & Co. 75 Elm  
 WELLMAN ALFRED F. n.e.cor. 6th and Main

**Machine Twist.**

BELDING BROS. & CO. 314 Race.....\*572  
 Corticelli Silk Co. 107 W. 3d  
 Hackenburg W. B. & Co. 2 Burnet House  
 Block  
 Nonotuck Silk Co. 107 W. 3d.....\*241

**Magnesia.**

KEASBEY & MATTISON CO., manfrs.  
 magnesia sectional coverings, magne-  
 sium, etc. 102 W. 2d.....\*1261

**Mahogany.**

ALBRO E. D. CO. THE, 1013 to 1033 W.  
 Sixth.....\*7749  
 Banning Leland G. s.w.cor 5th and Main  
 .....\*750  
 Hardwood Lumber Yards, 1227 to 1235 W.  
 6th .....\*7756

**Malt Kiln Manufacturers.**

Schrelber L. & Sons Co. The, 8th and Eg-  
 gleston Av.....\*1203

**Malt Houses.**

Ammann Phil, 128 Sycamore  
 Andrew P. & Co. 901 E. Front.....\*1637  
 Burger Bros. 908 Walnut.....\*1939  
 Cordes Louis, s.e.cor. Abigail and Syc-  
 amore  
 Goepper Herman & Co. Hunt, Sycamore  
 and Canal.....\*932  
 Lutterby & Muhlhauser, 1169 Harrison Av  
 .....\*7331  
 Mueller Michael, rear 82 E. McMicken Av  
 Piqua Malt Co. The, 317 Sycamore  
 Schaefer Chas. s.w.cor. Pike and Pearl  
 Schwill Albert & Co. 18 to 26 W. Mc-  
 Micken Av. and 16 and 18 W. Front.\*1426  
 Schwill F. A. & Co. 317 Main.....\*339

**Mangles.**

Fischer William G. Manfg. Co. The, 102 E.  
 Fifth.....\*546

**Manicures.**

BAKER MISS M. 111 W. 7th  
 Barnett Susan, 636 Richmond  
 BUNDY MRS. E. A. 125 W. 4th  
 THORNTON MRS. ANNA, 35 Arcade\*1899  
 Shindler Miss L. A. Flat 36, 322 W. 4th  
 Yale Madam M. Co. s.e.cor. 7th & Race

**Mantel and Grate Setters.**

McFadden J. S. 2006 Main  
 RUDD W. R. & BRO. 224 Longworth

**Mantels and Grates.**

Gahl Co. The, 512 Hunt  
 Hegan Mantel Co. 40 Perin Building  
 Innes & Co. 321 Main.....\*778  
 Magill Radiant Grate Co. The, n.e.cor.  
 Front and Harriet  
 MORRISON & SNODGRASS CO. THE,  
 501 to 509 Hunt, east of Broadway..\*414  
 Queen City Mantel & Grate Co. The, 611  
 Main.....\*2146  
 Thauwald C. F. & Co. 413 Central Av.\*1566  
 Factory 1226 Harrison Av.....\*7581  
 Varwig Manfg. Co. The, 715 and 717 W.  
 Court .....\*7570  
 Winston T. H. 40 Perin Bldg

**Manufacturers' Agents.**

Allen J. M. Room P, Bradford Block  
 Bates Clark, 1008 Neave Bldg  
 Blackwell H. 97 Perin Building  
 Bloom & Phillips, 228 W. 4th  
 Bodker A. J. & Bro. 91 Perin Bldg  
 Bowie David, 138 W. 3d  
 BRUCE & CO. H. R. 328 Pike Bldg  
 Dimmick D. R. F. 39 Carlisle Building  
 Dixon F. W. 91 Perin Building  
 Doering Wm. George, Reid Bldg.....\*1227  
 Elden Wm. 117 Sycamore.....\*1170  
 Eureka Silk Co. 514 Main.....\*844  
 Fullerton G. W. & Co. 1205 Sycamore.\*1634  
 Halstead S. Hazard, 1001 Neave Bldg..\*693  
 Harkness R. P. 310 Plum  
 Harvey Wm. T. (carriage materials), 23  
 Wiggins Block.....\*831  
 Hirschler & Co. Sinton Building, 5th and  
 Vine  
 Holley C. E. 309 Johnston Building  
 Hollow Cable Manufg. Co. 207 Neave Bldg  
 Household Specialty Co. 15 Pike Bldg  
 Hutchinson E. A. 71 Perin Building  
 Johnston D. C. & W. F. 433 Walnut  
 Johnston R. G. & Co. 43 Perin Bldg  
 Kemper D. R. 120 E. 6th  
 Klimper H. F. room H, Bradford Block  
 Leeson J. R. & Co. (thread), 721 Main..\*74  
 Lerch W. J. 408 Neave Building  
 Licht & Wankelman, 8 W. 3d  
 Liebenstein Louis K. & Co. 138 W. 3d\*1970  
 Louis Adolph, Room 5, Hulbert Block  
 Manheimer S. W. 228 E. 5th  
 May H. G. 13 Mitchell Building  
 MENDENHALL, NEFF & CO. 237 W.  
 Fourth .....\*295  
 Meyers Edward L. 408 Central Av  
 Monroe Jos. S. 804 Neave Bldg  
 Moore H. A. Room K, Bradford Block  
 Otte A. F. 24 Sinton Building  
 Palmer Geo. E. n.w.cor. Flint and Free-  
 man Av  
 Pollock & Co. 206 and 208 E. Court  
 Randall St. Clair, 16 Fosdick Bldg  
 Reeder Jas. R. 62 Glenn Bldg  
 Ritchie M. 510 Neave Bldg  
 Rowe W. H. Room 9, 129 W. 5th  
 Ryder A. L. Room 4, 418 Race  
 Seaman Arthur F. & Co. 136 W. 3d  
 Shaffer W. V. & Co. 125 E. 2d  
 Shott F. M. 214 W. 5th  
 Sims R. D. 209 Lincoln Inn Court  
 Stern Louis, n.w.cor. 3d and Vine  
 Strauss Chas. 7 E. 3d  
 Styron O. M. 1008 Neave Bldg  
 Taylor G. H. & Co. 805 Neave Bldg  
 Toms C. L. W. 38 E. 3d  
 Whitehead E. D. Room 31, n.w.cor. 5th  
 and Main  
 Wilder C. M. 403 Neave Bldg  
 Wittrock Chas. B. 47 Walnut

**Map and Show Card Mounters.**

Quarry W. J. 103 W. Canal

**Map Engravers.**

(See also Engravers, Wood.)

McCORD WM. A. & CO. 79 Carew Bldg,  
 s.w.cor. 5th and Vine  
 Mendenhall C. S. 4th floor, s.e.cor. Race  
 and Longworth

**Maps and Charts.**

Central Map Establishment, 436 E. 5th  
 Fire Underwriters' Map Assn. cor. 3d and  
 Main  
 Mendenhall C. S. 4th floor, s.e.cor. Race  
 and Longworth  
 Tunison H. C. 436 E. 5th

**Marble Cutters' Tools.**

Hewitt Jason D. 945 and 947 W. 5th

**Marble Dust.**

Crawford George &amp; Co. 517 Walnut...\*1829

**Marble and Granite Works.**

Back Geo. rear 2435 Colerain Av  
 Bartolis & Co. 24 W. 7th  
 Buckeye Marble & Freestone Co. s.w.cor.  
 3d and Eggleston Av.....\*1539  
**BUILDERS' MATERIAL SUPPLY CO.**  
 Neave Bldg .....\*2254  
 Burke Martin, 657 W. 5th  
 Covington Stone & Marble Co. 219 to 227  
 Court Av. Covington, Ky.....\*4161  
 Cronin Joseph F. 641 Gilbert Av  
 Donahue Martin, 4113 Spring Grove Av  
 Eichorn Martin, 111 E. 12th  
 Ertel Nicholas, 4015 Spring Grove Av  
 Fettweiss C. L. & Sons, 3 W. McMicken  
 Avenue  
 Fettweis Leopold, 47 E. McMicken Av  
 Foster Joseph, w.s. Hunt, north of El-  
 sinore Av .....\*610  
 Fox Thos. W. Spring Grove Av. near  
 Cemetery  
 Goodall Wm. & Son, 320 W. Court....\*2021  
 Grant & McClure, Room 55, Perin Bldg  
 .....\*174  
 Great Western Marble Co. cor. 2d and  
 Park .....\*1774  
 Grether & Schwartz, 2309 W. 8th.....\*7179  
 Hagel Bros. 967 Enright Av  
 Hewitt Jason D. 945 W. 5th  
 Holley C. E. 309 Johnston Bldg  
 Kistner H. 1709 Elm  
 Klekamp, Stedman & Co. 341 Broadway  
 Ladewig Chas. 306 W. 15th  
 McDonough James, cor. 2d and Park.\*7886  
 Mueller John M. Standard Marble Works,  
 701 W. Front.....\*1860  
 Oberhelman H. W. 2945 Colerain Av  
 Pioneer Granite Yard, 837 W. 5th  
 Quebbermann F. 812 Clinton  
 Sarvis Geo. H. 843 W. 5th  
 Sarvis W. H. 941 W. 5th.....\*7983  
 Shaffer Louis W. 712 to 722 W. Front  
 Southern Granite Co. 19 and 20 Wiggins  
 Block.....\*477  
 Standard Marble Works, 703 W. Front  
 .....\*1860  
 Venetian Marble Co. 76 Perin Building  
 White Alfred & Sons, 325 W. 5th

**Marble Mosaic.**

SCHOONE CHAS. I. 502 to 506 Hunt  
 Tomocr-Haldy Co. 417 Main.....\*1531

**Masquerade Costumes.**

(See also Regalia and Society Goods.)

Beck Wm. & Sons, 10 and 12 Garfield  
 Place  
 Foellger A. 1014 Race  
 Kohlbrand Mrs. A. 102 E. 13th  
 PIATEZ H. 1203 Central Av  
 Stout Mrs. E. 1203 Central Av  
 Szwirschina F. 1110 Vine

**Massage.**

De Hoog Dr. J. W. 1367 Warsaw Av  
 McDougall D. D. 33 W. 7th.....\*2074  
 Tillinghast Georgia, 330 W. 9th  
 Whipple A. L. 522 W. 7th

**Matches.**

Guarantee Star Match Co. The, 42 St.  
 Paul Bldg

**Mattresses and Bedding.**

Budde F. W. & Co. 28 Main.....\*376  
 Bullerdick Fred E. 1507 Jones.....\*7772  
**CINCINNATI MATTRESS & EXCEL-  
 SIOR CO. THE, 308 W. 2d.....\*2538**  
 Clemons & Co. 36 E. 6th  
 Grote J. G. F. jr. 522 Walnut  
 Haussler F. 1938 Central Av  
 Hentschell August, 324 W. Court.....\*7248  
 Hunt M. A. Manufg. Co. 122 Water..\*1829  
 Juergens Chas. F. 1121 Vine  
 Kemper & Mauntell, 532 Elm  
 Luhn Joseph, n.e.cor. Liberty and Bay-  
 miller .....\*9029  
 Maish Chas. A. & Co. 840 W. 6th....\*7432  
 Nichols & Co. 127 E. Water  
 Otto Wm. A. 2523 Kemper Lane  
 Rau C. W. jr. 2903 Colerain Av  
 Sayman J. H. 416 Freeman Av  
 Schneiders Barnard, 829 Clinton  
 Union Mattress Co. 604 Main  
 Wagner Mrs. Emil, 1941 Central Av  
 Wehrmann L. F. & Son, 119 W. 5th....\*769  
 Wessel Herman, 13 and 15 5th.....\*2198  
 Wilhelm A. & Sons, 1015 E. McMillan  
 Wuest A. 217 E. 3d.....\*2489  
 Wuest Jos. 904 Main.....\*2498  
 Zachmann Thos. P. 4123 and 4125 Spring  
 Grove Av

**Meats.**

(See also Daily Markets.)

Armour Packing Co. 33 Main.....\*365  
 Armour & Co. 125 E. 2d  
 Armour & Co. 32 St. Paul Bldg  
 Assell's Fred. Sons, 54 Findlay  
 Bauer A. & Sons, 535 W. Court  
 Beck John, 1335 Walnut  
 Biendl Anton, 1042 Marshall Av  
 Blum Leo, jr. 1033 W. Liberty  
 Bogenschuetz Christ, 222 E. Mulberry  
 Boland & Assel, 128 Calhoun  
 Boland Jacob, cor. Corry and Denis  
 Bolte Harry, 216 Woodward  
 Braun Leopold, 1816 Baymiller  
 Broghammer Peter, 701 State Av  
 Bruckmann Mrs. P. 3710 Colerain Av  
 Bunjes Aug. 737 W. 4th  
 Burghart G. 41 Klotter Av  
 Buse Henry, 2937 Sidney Av  
 Cincinnati Abattoir Co. The, 3241 Spring  
 Grove Av.....\*7433 & \*7372  
 Brunches, n.e.cor. Front and Main..\*2106  
 n.w.cor. John and Livingston.....\*7479  
 Cincinnati Beef Co. cor. Main and Front  
 .....\*1536  
 Cohen Alex. 552 W. 6th  
 Cone Henry, 110 E. 13th  
**DAVIDSON PHILIP, 3 E. Court**  
 Dette Henry C. 1137 Fuller  
 Dienst Charles, cor. Halstead and Eliza  
**DINKELAKER F. JR. 345 W. 5th..\*2365-3**  
 Dinkelaker G. & J. 109 W. 5th.....\*714  
 Donnewald Jos. 823 Clark  
 Erhardt G. 545 Poplar.....\*7981  
 Eslinger John, 671 Western Av  
 Farrell E. J. 2046 Florence  
 Feuchter Louis, 1708 Western Av  
 Friedman D. 562 W. 6th  
 Fries Mrs. K. 123 W. Liberty  
 Fritz Chas. 1785 Sycamore  
 Funke F. B. 1711 Elm  
 Geringer Wm. 3675 Colerain Av.....\*7850  
 Glaab Adam, 1814 Powers  
 Goetz & Kcebel, 1535 Elm  
 Gottscholl Frank, 2330 W. Clifton Av  
 Gramp Geo. 118 W. Front  
 Hahn Wm. 1183 Harrison Av  
 Haller Henry, 1808 Race  
 Harig Philip, 101 Winkler  
 Hausfeld Henry, 110 E. 6th

**MEATS—Continued.**

Hefter Thos. 2011 Mohawk Place  
 Hehmann Frank, Baltimore Av. opp. See-  
 gar Av  
 Helmers Barney, 17 W. 15th  
 Henly John, 1418 Walnut  
 Hoffman M. Jr., 217 W. 6th.....\*667  
 Homan Louis, s.w.cor. Morgan and Ken-  
 ton  
 Hoppe Chas. 1445 Walnut and 1005 Elm  
 Hoppe Chas. 121 W. Court  
 Huelsman A. 1171 Sherman Av  
 Huheey J. E. 143 W. 6th and 6 Auburn Av  
 .....\*5635  
 Hust M. 787 W. McMicken av  
 Huttenbauer E. 647 Walnut  
 Jaeger Herman, 1631 Hoffner  
 Janson Val. 1120 St. Gregory  
 Kattus Chas. 8 Ravine  
 Kattus Ferd. 13 W. McMicken Av  
 Kattus Frank, 1815 Linn  
 Kattus Jos. 1537 Bremen  
 Kattus Valentine, 2037 Elm  
 Keeshan T. J. 635 E. McMillan  
 Kluger J. 538 W. Liberty  
 Klus Anthony, 1109 Belvedere  
 Knittel Jos. s.e.cor. John and Chestnut  
 Kohlmeyer J. H. s.w.cor. Liberty and  
 Dudley  
 Kraft Wm. 1570 Elm  
 Kramer A. 1227 Harrison Av  
 Kraus Henry, 59 St. Gregory  
 Kropff John, 711 W. 5th  
 Kurrus A. 1586 Central av  
 Lohmueller J. Geo. s.w.cor. Church and  
 St. Michael  
 Lohrey Jacob, 2147 Kindel Av.....\*7345  
 Lummel N. 2403 Colerain Av  
 MATZNER R. 335 W. Front  
 Merkl Mike, 2975 Spring Grove Av  
 Meyer C. 1640 Vine  
 Meyer Robert, 1040 Bader  
 Miller Jacob, 4003 Hamilton Av  
 Moder Chas. 2723 Vine.....\*5899  
 Moran H. W. Bros. 112 W. 6th.....\*2513  
 Moran T. Burt. 203 W. 6th  
 Ohlhouse Wm. 698 W. 5th  
 Orleman Henry, 1651 Freeman Av  
 Oscherowitz E. I. 549 W. 6th  
 Oscherowitz S. 577 W. 6th  
 Paque John, s.e.cor. Baymiller & Hopkins  
 Poseiner Chas. 1535 Jones  
 Potler John, 123 E. McMicken Av  
 Rath Christian, 59 E. Clifton Av  
 Rawson J. & Son, 916 Sycamore.....\*709—2  
 Packing-house, Spring Grove Av. near  
 Stock-yards.....\*709—3  
 Reyle John, 293 W. McMicken Av  
 Rice B. 119 W. Court.....\*603  
 Richt F. 130 E. 9th  
 Risch H. 2025 Vine  
 Robinson D. & Son, 408 W. 6th  
 Rottmueller Frank, 5 W. 15th  
 Ryan Bros. 1005 Broadway.....\*309  
 Schaefer J. A. 504 Laurel  
 Schatzmann Geo. 2353 Colerain Av  
 Schellhamer & Krieg, 808 Jefferson Av  
 Scherler Jos. 1716 and 1717 W. 12th  
 Schiekling M. 184 Bank  
 Schmalenberger Peter, 1307 Main  
 Schmidt C. 1206 Bank  
 Schmidt C. 316 Webster  
 Schmidt Oscar. Donahue and Bellevue Av  
 Schock B. T. 1171 Harrison Av  
 Schoenfeld Ben. 59 McMicken Av  
 Schrand Theo. s.w.cor. Bank and Bay-  
 miller  
 Schrickel Fred G. 1054 St. Gregory  
 Schroeder Henry, s.e.cor. Flint and Den-  
 man  
 Schuler Louis, 4193 Spring Grove Av  
 Schurr John, 243 Borden  
 Seitz Henry, 1753 Sycamore  
 Slimmer Geo. 322 E. Front  
 Solomon David, 1414 Central Av

**MEATS—Continued.**

Stegner G. 1214 Harrison Av  
 Stegner H. 204 E. Mulberry  
 Stephan Gus. 521 W. Liberty  
 Stoess Fred. 1631 Western Av  
 Stulgard Chas. 2307 Wheeler  
 Succitto John, 1703 Denham  
 Vail's Provision House, 432 W 5th  
 Walter Frank, 1822 Elm  
 Weiss John, 1635 Blue Rock  
 Weitzel J. S. Hyde Park  
 Winter Chas. s.e.cor. 5th & Smith\*7864—2  
 Wolter Wm. 1041 Wilstach  
 Wuest Wm. J. 217 Mill  
 Zettlmaier Geo. 2144 W. 8th  
 Zieres Henry, Hughes and Liberty....\*1681

**Mechanical Draughtsmen.**

Cross J. T. 604 Johnston Building  
 Hart G. W. 208 Lincoln Inn Court....\*2042  
 Lemon J. C. 612 Johnston Bldg.....\*2092  
 SPENGLER J. C. Patent and Working  
 Drawings, 409 Pike Bldg, 13 E. 4th  
 Steen & Hart, 532 Main  
 Tebow Newton, 538 Main

**Mechanical Engineers.**

Baldwin Bert L. 72 and 73 Perin Bldg.\*1720  
 Davies B. H. & Son, 523 W. 8th  
 Dieckmann Ferdinand, 1182 Harrison Av  
 Hart G. W. 208 Lincoln Inn Court....\*2042  
 Hill John W. 35 and 36 Glenn Building, s.  
 w.cor. 5th and Race  
 Hornung Geo. B. 235 E. 4th  
 Lemon J. C. 612 Johnston Bldg.....\*2092  
 Locke Jcs. M. 40 E. 3d  
 Roth Frank J. 5 Riverview Place  
 Smith Thos. G. jr. 404 Vine.....\*1358  
 SPENGLER C. Patent Expert, Room 409  
 Pike Bldg, 13 E. 4th  
 Stanwood J. B. director Technical School,  
 Music Hall  
 Steen & Hart, 532 Main  
 Verdin A. N. 4 Lion Bldg

**Mechanical Experts.**

Dieckmann Ferdinand, 1182 Harrison Av  
 Hart G. W. 208 Lincoln Inn Court....\*2042  
 Lemon J. C. 612 Johnston Bldg.....\*2092  
 Schultz W. J. & Co. 13 E. 6th  
 SPENGLER C. Patent Expert, Room 409,  
 Pike Bldg, 13 E. 4th  
 Steen & Hart, 532 Main

**Medical Colleges.**

American Eclectic Medical College, 515 Ev-  
 erett  
 AMERICAN HEALTH COLLEGE, J. B.  
 Campbell, Prest. 2633 Western Av.  
 Fairmount  
 Cincinnati College of Dental Surgery, 233  
 W. Court  
 Cincinnati College of Medicine and Sur-  
 gery, 1627 Vine  
 Cincinnati College of Pharmacy, Court,  
 near Wesley Av  
 Cincinnati Medical and Surgical Insti-  
 tute, 677 W. 4th  
 Eclectic Medical Institute, n.w.cor. Court  
 and Plum, office 1009 Plum.....\*575  
 Medical College of Ohio, 6th, bet. Vine  
 and Race.....\*786  
 Medical University of Ohio, office 619 W.  
 Fourth

**MEDICAL COLLEGES—Continued.**

Miami Medical College, 12th, bet. Elm and Plum .....\*7558  
 Ohio College of Dental Surgery, 116 Garfield Place.....\*1049  
 Ohio Medical College, s.s. 6th, bet. Vine and Race  
 Pulte Medical College, s.w.cor. 7th and Mound  
 Woman's College, 555 W. 7th  
 Woman's Medical College of Cincinnati, 410 W. 8th

**Medicines.**

(Proprietary.)

Academy of Medicine, Odd Fellows' Temple  
 Allen & Evans, 235 W. 4th  
 Altenheim Medical Dispensary, 127 E. 3d  
 Amick Chemical Co. 211 E. 9th.....\*2076  
 Bachrach M. 1561 Pleasant  
 Becker Chemical Co. 3205 Mad Anthony  
 Bennett G. H. 349 W. 5th  
 Boyer's Sure Cure Bitters Co. 418 E. 2d  
 Burdsal Medicine Manufg. Co. Masonic Temple  
 Burkhardt W. S. 524 Main  
 Dennison A. M. 708 W. 5th  
 Ell George W. 1614 Elm.  
 Empire Chemical Co. 68 Glenn Bldg  
 Forbes Diastase Co. The, n.w.cor. 4th and Elm  
 German Medicine Co. The, 1618 Central Av  
 Gilmore & Co. 515 Sycamore  
 Golden Specific Co. 63 Glenn Building  
 Goodwin J. H. 1210 Sycamore  
 Goodwin & Klech, 4163 Spring Grove Av  
 Gross Medicine Co. s.w.cor. McMicken and Mohawk Place  
 Hain Dr. B. W. 341 W. 4th  
 Harris J. N. & Co. 333 Sycamore.....\*1380  
 Keastey & Mattison Co. Manufrs. Bromo Caffeine, 102 W. 2d.....\*1261  
 Kerr's Dr. J. C. Sons, 519 Sycamore  
 Modine Manufg. Co. 408 Lincoln Inn Court  
 Nimmo R. & Co. 324 E. 4th  
 Oil of Pine Medicine Co. 110 Longworth  
 Park John D. & Sons, 515 Sycamore...\*476  
 Peruvian Medicine Co. 1932 Plum  
 Physicians' Remedy Co. 316 Vine  
 Poppino D. Ferris Av. Linwood  
 PURITAN CHEMICAL CO. 1215 John  
 Rawlins Jos. D. 414 Harrison  
 Reehl M. T. 1932 Plum  
 Reynolds Manufg. Co. 313 Walnut  
 Robinson & Halstead, cor. Liston and Leeland Ays  
 Runermann A. 1442 Main  
 Schroeder's Cocktail Bitters Co. 213 Sycamore  
 Sheridan Jos. F. 834 Clark  
 Standard German Medicine Co. 1042 Linn  
 St. Bernard Ointment Co. 1320 Bremen  
 Theilmann H. 2925 Sidney Av  
 Viavi Company, M. V. Ustick & Co. managers for Ohio, 708 Neave Building  
 Wayne Tablet Co. 232 E. 5th  
 WELCH P. J. 1009 Cutter  
 WELLMAN RHEUMATISM CURE CO. n.e.cor. 6th and Main, 200 Main

**Mercantile Agencies.**

Bradstreet Mercantile Agency, 8 to 14 E. Third .....\*880  
 Central Credit Co. The, 58 and 59 Perin Building .....\*2243  
 CHAPMAN A. D. 106 E. 3d.....\*243  
 Consolidated Commercial Agency, 106 E. 3d.....\*243  
 DUN R. G. & CO. J. A. Scarlett, Dist. Mgr. Burnet House Bldg.....\*885  
 EALY JOHN W. & CO. 106 E. 3d.....\*243  
 Furniture Commercial Agency Co. The, 127 E. 3d

**MERCANTILE AGENCIES—Continued.**

Graft J. A. & Co. 600 Johnston Bldg....\*444  
 Jones D. P. 12 W. 6th, Covington, Ky...\*4233  
 Lyon Furniture Mercantile Agency The, 310 Lincoln Inn Court  
 Martindale Mercantile Agency The, 307 Johnston Bldg  
 MERCANTILE AGENCY THE, n.w.cor. 3d and Walnut.....\*885 & \*1087  
 Mercantile Union of Philadelphia, 301 Johnston Bldg  
 Merchants' Legal Mercantile Association, 31 W. 7th  
 National Furniture Association, 403 Johnston Building .....\*149  
 North American Mercantile Agency Co. 301 Johnston Building  
 RETAIL MERCANTILE AGENCY THE, 106 E. 3d.....\*243  
 ROESCHER L. COLLECTING AGENCY THE, 28 and 30 E. 3d.....\*469  
 Snow-Church Co. The, 21 Hammond Bldg. n.e.cor. 4th and Vine.....\*983  
 THE RETAIL MERCHANTS' REPORTING ASSOCIATION, F. J. Roney res. mgr. 410 Lincoln Inn Court.....\*1816  
 United States Law Association, 403 Johnston Building  
 Wilber Mercantile Agency, 21 Chamber of Commerce Bldg

**Mercantile Photography.**

American Process Engraving Co. The, 120 Longworth .....\*2260  
 HELLEBERG PHOTO-GRAVING CO. THE, 717 Sycamore.....\*1316  
 Rombach & Groene, 812 W. 4th.....\*7458  
 SCHUSTER GEO. 753 W. 6th, cor. Stone .....\*7785

**Mercantile Colleges.**

(See Business Colleges.)

**Merchants' Private Police.**

Merchants' Police and District Telegraph Co. 29 W. 6th, Covington, Ky.....\*4179  
 Merchants' Police Co. central office 17 E. Third .....\*254

**Merchandise Brokers.**

(See Brokers, Merchandise.)

**Merchant Tailors.**

(See also Tailor Shops.)

Albers Geo. F. 411 Central Av  
 Albers Henry H. 616 W. Fifth  
 Alexander Henry, s.e.cor. 5th and Race  
 ARCADE TAILOR THE, 36 Arcade  
 Arnheim B. 533 Vine  
 Bachelors' Tailoring Co. The, 515 Broadway  
 Baker Geo. 216 Broadway  
 Banhelzer Christ. 264 W. McMicken Av  
 Banner Tailoring Co. n.e.cor. 5th and Elm  
 Barnett Lewis, 719 Hopkins  
 Bassenhorst W. C. 531 Vine.....\*1039  
 Becker F. W. 1667 Blue Rock  
 Bembenneck Louis, 123 Green  
 Berens John H. 221 Grant  
 Birkal A. J. 1204 Walnut  
 Blume A. 22 W. 15th  
 Bole Bernard, 1526 Linn  
 Boehm Adam, 146 E. 4th  
 Bohne F. 139 W. 7th  
 Bonn Wm. 27 Gorman  
 Borchard Ignatz, 2008 Western Av  
 Borisky Harry, 544 W. 9th

# FRED. L. GEIS.

## DRAPER AND TAILOR

No. 909 VINE STREET,

CINCINNATI, OHIO.

### MERCHANT TAILORS—Continued.

Boston Merchant Tailoring Co. The, 126 W. 6th  
 Brancamp M. 925 Bank  
 Briede Geo. 2814 Vine  
 Brinker J. H. & Co. 307 Main  
 Brunklaus G. F. 615 W. 5th  
 Buchmann N. 1679 Blue Rock  
 Burnham & Sabastian, 710 Vine  
 Busche & Schone, n.e.cor. York & Freeman Av  
 Claude H. M. 408 Vine  
 Costello E. M. 537 Vine  
 Daniels, Coombe & Co. 27 and 29 E. 5th  
 Dietrich E. J. 1637 Vine  
 Dimant H. n.w.cor. Clark and John  
 Drahmman J. B. 210 Broadway  
 Drahmman Louis, 230 Broadway  
 Eagle Tailoring Co. s.e.cor. 7th and Vine  
 Eikens John, 1706 Linn  
 Enneking J. H. & Son, s.w.cor. Pearl and Sycamore  
 Feckheimer Bros. & Co. 18 to 28 W. 5th\*830  
 Fisher Geo. & Sons, 623 Walnut.....\*1946  
 Fischer Geo. Harrison Av. near Western Av. Westwood  
 Flamm E. & Son, 309 E. 5th  
 GEIS FRED L. 909 Vine  
 Globe Tailoring Co. The, 416 W. 4th..\*2018  
 Goodfellow S. A. 112 W. 7th  
 Groeninger John, Flint near Freeman Av  
 Gruner, Hubbell & Co. 119 W. 7th  
 Guldner Martin, 1711 Central Av  
 Gulow A. E. 4017 Hamilton Av  
 Hagemann W. A. 831 Oliver  
 HARRIS J. C. 713 Elm, new Odd Fellows' Temple  
 Hassinger Louis, 10 E. 7th  
 Heidkamp Frank, 811 Main  
 Heil Wm. 729 Vine  
 Henke Chas. F. cor. 14.h and Race  
 Heyl Louis & Co. 45 W. 5th  
 Hilvert J. H. 1322 Clay  
 Hinnan & Levi, 9 E. 5th  
 Hudepohl Herman, 846 W. 5th  
 HUETHER GEORGE, s.w.cor. 12th and Main, entrance 127 E. 12th st  
 Kaplun Adolph, 339 Central Av  
 Keeley A. 407 John  
 Keeley C. G. 518 Vine  
 Kieffer Jos. 706 Vine  
 Kieffer Louis, 742 State Av  
 Klayer F. & F. 2 E. 7th  
 Klug Frank, 1153 Harrison Av  
 Knaenper John H. 1606 Dudley  
 KNAPKE J. B. SONS, 142 E. Court  
 Knoechel Geo. 2839 Woodburn Av  
 Koch Robert E. 613 Walnut  
 Koch & Rollwagen, 7 and 9 W. 7th...\*1631  
 Koepkens Henry, 21 E. 13th  
 Kracks Henry, 831 W. 5th  
 Kraemer Geo. A. room 620 Johnston Bldg  
 Kruse Aug. 24 Allison  
 Kuntz L. F. 1530 Race  
 Lachtrupp H. 1547 Race and 26 W. 15th  
 Laffey J. P. 413 Walnut  
 Lange Ernst, 210 W. Liberty  
 Lasance Alex. C. 940 Dayton  
 Lasance Henry, 407 Main  
 Lippert Chas. G. 523 Main

### MERCHANT TAILORS—Continued.

Lippert C. 1303 Main  
 Lippert L. 408 Plum  
 Lipschitz Jacob, 4 E. 6th  
 Loeb's L. Sons & Co. 131 W. 7th  
 Luedeke John, 2609 Colerain Av  
 Lux M. D. 1531 Vine  
 McArdle James, 529 Vine  
 McLENNAN WM. & CO. 608 and 609 Neave Building  
 Mack & Trounstone, 620 Walnut.....\*1906  
 Matting & Opp, 639 Walnut.....\*726  
 Maue W. A. & Co. 113 E. 4th  
 Mendelsohn E. 714 Mound  
 Meyer Frank P. 927 Main  
 Moelner B. C. 779 W. McMicken Av  
 Moorbrink J. F. 120 W. 7th.....\*1843  
 Moore F. W. 409 W. Court  
 MOORE J. J. 640 Race.....\*1478  
 Morrissey & Kenney, 14 W. 7th  
 Mueller H. 31 Western Av  
 Muennich Jos. G. 1411 Main  
 Naayers Bros. 720 Vine  
 Ohlwein Geo. 407 E. 5th  
 Oldewage Gus, 130 E. Liberty  
 Plogmann Herman, 1737 Vine  
 Powers J. 429 Central Av  
 Rehe John T. 1227 Main  
 Rieg Fred, 1923 Central Av  
 Roeln Geo. & Son, 1442 Main  
 Rouda Jacob, 6 W. 6th  
 Sahr L. A. & Co. 413 Main  
 Sammet Bros. 123 E. 4th  
 Sander Henry, 933 Main  
 Sander Wm. 822 Elm  
 Savin & Ostrovsky, 126 W. 6th  
 Schick J. J. 1616 Vine  
 Schledorn C. 15 St. Paul Bldg  
 Schledorn Jos. & Son, 706 Race  
 Schlimme & Co. 1131 Race  
 Scherm John, Cutter and Bauer Av  
 Schneider D. E. 131 E. Court  
 Schneller F. J. 409 Carlisle Av  
 Schomaker Jos. 323 W. Front  
 Schone Geo. H. 2171 Central Av  
 Schutte H. & Co. 934 W. Liberty  
 SENS & STEITENPOHL, 134 E. 4th  
 Sharp A. A. 809 Walnut  
 Siefke E. H. 608 Race  
 Sielke & Schulte, 506 Main  
 Smith Dan T. 405 Race  
 Steilkenpohl F. J. 22 Atlas Bank Building, 518 Walnut.....\*891  
 Streng A. M. 3927 Spring Grove Av  
 Sund B. H. 1324 Linn  
 Surmann A. & E. A. 721 Freeman Av  
 Thalman & Relph, 701 Central Av  
 Trame Bros. 237 E. 4th  
 Tresch Frank, 150 E. 4th  
 Uehlein Frank X. 1770 Queen City Av  
 Ulmer Chas. 227 E. Pearl  
 UNION MERCHANT TAILORING CO.  
 THE, L. Danziger. Sec. and Treas. s.e.cor. Vine and Pearl, entrance on Vine  
 Valero E. 612 Main  
 Warburg & Co. 508 Main  
 Watson & Co. 1603 Western Av  
 Weber Henry, 703 Main  
 Weber John, 208 W. Elder



### MERCHANT TAILORS—Continued.

Wehner & Son, 25 W. 7th  
 Wiebold J. H. 1411 Main  
 Wilharm C. F. 951 McMillan, Wal. Hills  
 Windemeyer J. H. 1181 Harrison Av  
 Winkler A. 655 W. 5th  
 Wolf H. 125 W. Court  
 Wolf Nicholas & Sons, 325 E. Pearl  
 Wolff Nat. 111 W. 7th  
 WUEST M. F. 224 E. 5th  
 Zitt John, 1728 Vine  
 Zumbahlen C. & Son, 120 E. Liberty

### Messenger Service.

American District Telegraph Co. 623 Vine  
 .....\*1648  
 Ohio Messenger & Telegraph Co. 409 Vine  
 .....\*1974

### Metals.

Blake C. G. 305 Walnut.....\*1276  
 Block & Bollak, room 17, n.w.cor. 5th and  
 Vine .....\*1768  
 C. B. SMELTING WORKS, 750 and 752  
 Carlisle Av. bet. Park and Stone, of-  
 fice 819 W. 7th.....\*7870  
 Cincinnati Pure Aluminum Co. The, 500  
 Neave Building  
 Connor Benj. H. rear 62 Plum  
 Gruenebaum & Rider, 113 Sycamore...\*1167  
 Hüb & Bauer, 824 W. Front.....\*7178  
 Hils C. L. 233 Hunt.....\*7178  
 Joseph Joseph & Bros. 1240 Harrison Av.  
 .....\*7437  
 KINSLEY JNO. R. 115 E. 6th.....\*448  
 KLEIN, COHN & HURTIG, 828 to 832  
 Wade .....\*7622  
 Lawson F. H. & Co. s.e.cor. Bank and  
 Osiris .....\*7842  
 LOVE & CO. 330 and 332 W. Pearl....\*1692  
 McDonald James & Sons, 713 Main....\*132  
 Merkel Bros. 318 W. 2d.....\*1443  
 Mesmer Andrew Co. Patterson, bet. Har-  
 rison Av. and Bank  
 MURDOCK JAMES, jr. 120 Longworth  
 .....\*184  
 Newman S. 216 Main  
 Park Bros. & Co. 6 E. 2d.....\*1952  
 POWELL WM. CO. THE, 225 to 231  
 Spring Grove Av.....\*7089  
 Queen City Copper Works, 1720 and 1722  
 Central Av.....\*7159  
 Riess Wm. C. 30 E. Court  
 Scherrer Chas. & Co. 217 W. 2d

### Metal Signs.

BLACK GEO. N. 616 Elm  
 KINSLEY J. R. 115 E. 6th.....\*448  
 MURDOCK JAMES, jr. 120 Longworth\*184  
 MOSER G. & SONS, 325 W. 2d.....\*721  
 O'CONNOR JAMES, engraver and die  
 sinker, stencils, etc. Nevada Building,  
 s.e.cor. 5th and Sycamore  
 Schollenberger & Co. 117 Sycamore

### Metal Spinning.

Riess Wm. C. 30 E. Court

### Meters.

Phillips Meter & Stove Works, 420 E. 8th  
 .....\*1933

### Mica.

BARNET C. C. Nevada Bldg.....\*1117

### Midwives.

Ackmann Mrs. 1037 St. Gregory  
 Appfell Magdalene, 124 W. Liberty  
 Assmann Mary, 3010 Colerain Av  
 Beckel Kate, 22 W. Court  
 Blasdoefer Mrs. B. 1822 Bremen  
 Born Mrs. Kate, 1515 Baymiller  
 Brandner Anna, 64 E. McMicken Av  
 Breckheimer Susan, 1467 Harrison Av  
 Brockman Mrs. T. 1353 Broadway  
 Brokamp Margaret, 950 Pavilion  
 Brunsmann Mary, 2141 Colerain Av  
 Buecker Mrs. Kate, 1413 Clay  
 Buether Mrs. B. 1080 Flint  
 Busch Mrs. Caroline, 114 Carll, N. Fair-  
 mount  
 Dlugokinski Elizabeth, 16 Draper  
 Eichler Matilda, 264 W. McMicken Av  
 Erhardt Mrs. R. 27 W. Mulberry  
 Federle Mrs. L. 1630 Race  
 Fischer Mrs. M. 419 Wade  
 Fromm Mrs. Marie, 1424 Race  
 Geiser Mrs. L. 1067 Marshall Av  
 Gelhot Mary, 427 Woodward  
 Grabrow Mrs. Amelia, 953 Martin  
 Grote Mrs. C. 1208 Budd  
 Gruenschlaeger Mrs. A. 13 Allison  
 Habel Hulde, 1073 Baymiller  
 Haeffner Miss Minnie, 404 Warner  
 Hagemeyer Mrs. Helene, 325 Hunt  
 Hardt Henrietta, 2133 Central Av  
 Herze Babetta, 2806 Scioto  
 Huber Barbara, 3829 Spring Grove Av  
 Jahnle Eliza, 138 McMicken Av  
 Kehm Mrs. Virginia, 33 Calhoun  
 Korte Mrs. M. 754 Clark  
 Lampe Catherine, 826 Eastern Av  
 Levenson Anna, 752 Kenyon Av  
 Linnemann Mary, 510 Abigail  
 Moeller Mrs. H. 3921 Colerain Av  
 Neumann Mrs. Pauline, 406 W. Liberty  
 Oberding Mrs. L. 11 Donnersberger  
 Pfeiffer Mrs. Catherine, 423 Wade  
 Schultz Mrs. L. n.w.cor. Western and  
 Sherman Avs  
 Schwab Mrs. R. 418 W. Pearl  
 Schwenn Mrs. Kate, n.e.cor. Elm and El-  
 der  
 Sedat Minnie, 408 W. Liberty  
 Serger Elizabeth, 410 Abigail  
 Sieber Mrs. H. 106 Allison  
 Smeddinck Gertrude, n.e.cor. Woodward  
 and Sycamore  
 Theelking Mrs. 1227 Clay  
 Vollmer Anna B. 1667 Westwood Av  
 Vorbach Mrs. E. 1107 Warsaw Av  
 Weiss Helen, 2510 Vine  
 Wirth Mrs. M. 2133 Hatmaker  
 Wulfekuhl E. 1114 Budd  
 Zeltner Mrs. Mary, 2623 Vine

### Millinery.

(Wholesale.)

Ach Samuel & Co. 139 W. 4th.....\*2178  
 Alms & Doepke, Main, Hunt and Canal  
 .....\*212  
 Cincinnati Straw Works The, Lion Build-  
 ing, 434 Elin  
 Doering Wm. Geo. room 4, 215 W. 4th  
 Kohn, Adler & Co. 202 W. 4th  
 Lazarus Joseph & Co. 145 W. 4th.....\*364  
 Osborn, Hutchins & Hunt, 110 W. 4th  
 .....\*1616  
 Pogue H. & S. Co. The, 20 to 28 W. 4th  
 .....\*958

MILLINERY—Continued.

Stewart & Co. 414 Race  
 Strateneyer & Krehnbrink, 217 W. 4th  
 (Retail.)  
 APPLE E. propr New England Straw  
 Works and Millinery Co. 338 W. 4th  
 \*Averbeck Anthony, 1021 Main  
 Barger Mrs. M. S. 937 Central Av  
 Beck Lucy, 124 W. Elder  
 Beierlein R. & A. 2323 Colerain Av  
 Blank Mrs. A. J. 1013 Freeman Av  
 Bocklett Mrs. B. 1419 Central Av  
 Boetsch Mrs. M. L. 322 E. Pearl  
 Bon Marche The, 509 Elm  
 Brothers Ada C. 6 W. 4th  
 Bruns A. C. 407 Elm.....\*760  
 Callahan Miss E. 320 W. 5th  
 Clabby H. C. n.e.cor. 7th and Elm  
 Cluxton Mrs. R. 4007 Hamilton Av  
 Crawley & Penny, 323 W. 4th  
 Dill Mrs. Ella, 629 W. 5th.  
 Dowling Mrs. J. 4013 Hamilton Av  
 Eilers Misses L. & S. 917 Bank  
 Eppick A. 542 W. Liberty  
 Fahnestock Mrs. L. A. 1329 Main  
 Fink Mrs. L. 1703 Freeman Av  
 Forrest Mrs. L. 823 Main  
 Fox Mrs. George, 1418 Main  
 Fritsch Rosa, 1065 Martin  
 Garnea Ada, rear 1916 Race  
 Groh & Gerkin, 1061 Linn  
 Grueter Mrs. W. 2122 German  
 Hadden & Barnett, 300 W. 9th  
 Hanks Chas. 22 E. 5th  
 Hardesty L. A. 910 Linn  
 Hasse Miss F. 1167 Harrison Av  
 Hilliard Mrs. J. 228 W. 5th  
 Hoefle Louise, 124 Elder  
 Horner & Wahn, 218 W. 5th  
 Hough M. T. & Co. 106 W. 4th  
 Karger H. 444 Race  
 Kentner Mrs. J. M. 1303 Main  
 Kieserling Mrs. Antonia, 1435 Main  
 Kohlbrand Dora, 102 E. 13th  
 Kohnen Jos. C. 1039 W. 8th  
 Krug & Read, 231 W. 4th  
 Kruger Mrs. Mary, 58 Dudley  
 Laird A. V. 3025 W. 6th  
 Lederer Mrs. B. 532 W. 6th  
 Liebenberg A. 1310 Main  
 McAlpin Geo. W. Co. 13 W. 4th.....\*1877  
 McCoy & McDowell, 607 Race  
 Mack Miss S. J. 244 W. 5th  
 Menges Celia, 2609 Vine  
 Meyer Mrs. F. A. 227 Linn  
 Meyer & Zeltmaier, 1309 Baymiller  
 Meyers Mrs. Louisa, 120 W. 4th  
 Mullen D. 2447 Gilbert Av  
 Murray M. J. & Co. 436 Race  
 Myers Miss Mary, 1338 Main  
 Nelson Benj. 24 E. 5th  
 NEW ENGLAND STRAW WORKS AND  
 MILLINERY CO. 338 W. 4th  
 O'Dowd M. J. 714 W. 5th  
 Peebles Mrs. Sarah, 316 E. 5th  
 FERRY MRS. MAJIBEL, 535 Central Av  
 Plum & Bradford 106 W. 5th  
 Pogue H. & S. Co. The, 20 to 28 W. 4th.\*958  
 Prullage Minnie, 1237 Main  
 Quinn Miss B. F. 415 W. 6th  
 Rahe Miss A. 123 W. 7th  
 Reilinsperger M. 10 Green  
 Richards A. M. 1212 Main  
 Riemer Mina, 1441 Main  
 Rohmann Mary, 1205 State Av  
 Rollman & Sons, 6 to 16 W. 5th  
 Russell Anna L. 4127 Spring Grove Av  
 Schultz Mrs. F. 1319 Main  
 Seel & Berli, 248 W. 5th  
 Seligman Mrs. W. H. 418 Race  
 Sharon Miss M. 803 Elm  
 Siehl & Peal, 1803 Elm  
 Simon Mary, 743 Delhi A--  
 Sleet Mrs. M. 430 W. 5th  
 Smith & Co. 44 W. 5th  
 Stein Mary, 1129 Main  
 Steinbicker Mrs. Rosa, 2817 Woodburn Av  
 Stephens T. & M. 1433 Vine  
 Stewart & Co. 414 Race  
 Straus Mrs. Clara, 1615 Vine  
 Sullivan E. & Co. 340 E. Pearl

MILLINERY—Continued.

Sundmaker Anna, 1760 Hanfield  
 Taylor Mrs. M. A. 210 W. 4th  
 Vesper Mrs. Mary, 1743 Elm  
 Volz Josephine, 4124 Hamilton Av  
 Webb John, jr. 120 W. 5th  
 Webb Lida, 4201 Langland  
 Weber Kate M. 1127 Spring  
 Weismiller Miss A. 2107 Central Av  
 Weizenecker M. 714 Race  
 Wieman Mrs. M. 1413 Main

Military and Masonic Goods.

Cella John A. 706 Main  
 Cincinnati Regalia Co. The, 230 E. 4th.\*2165  
 Levy C. & M. 44 Emery Arcade and 1200  
 Main  
 Manning Chas. G. & Co. 627 Broadway  
 Pettibone Manfg. Co. The, 628 Main..\*1761  
 Svendsen Chas. 20 E. Court

Milk Depots.

Edgeton Farm Dairy, office 454 W. 5th  
 FRENCH BROS. DAIRY CO. The, 316-318  
 W. 7th.....\*2209  
 Hughes Baking Co. and Milk Depot, 1022  
 Central Av. and 730 Clark  
 Milk Inspector's Office, City Hall  
 Moore Milk Co. The, 321 E. 4th  
 Romer Kate, 711 Mound

Mills and Millers.

Brighton Flour Mills, 82 McLean Av  
 Eureka Mills, Geo. Rabenstein, propr. 178  
 Harrison Av  
 Foulds Milling Co. The 1225-35 Budd..\*7080  
 Rover & Allen, 6th and Carr.....\*7143  
 SCHNEIDER'S JOHN SON & CO. 1422  
 and 1424 Walnut. Mills 1419 to 1423  
 Clay .....\*511  
 Von Holle Bros. cor. Queen City and Har-  
 rison Avs

Mill Supplies.

Baldrige & Hogan Saw Co. 9 Vine..\*1455  
 Bell Thomas J. & Co. 320 Main.....\*1996  
 Bradford Mill Co. The, 657 to 671 Evans  
 .....\*7045  
 Cincinnati Milling Machine Co. s.w.cor.  
 Spring Grove Av and Alfred.....\*7249  
 Francis Chas. E. & Bro. 423 E. 8th...\*212  
 Jones R. & Co. 443 E. Pearl.....\*1366  
 Kinsey E. A. & Co. 331 W. 4th.....\*1302  
 LAIDLAW-DUNN-GORDON CO. THE,  
 sw.cor. Pearl and Plum.....\*1967  
 Nuhring Chas. 907 Walnut.....\*325  
 PFEIFER, RAPP & CO. 212 W. 2d..\*1977  
 Queen City Supply Co. s.w.cor. Pearl and  
 Elm .....\*1188  
 REVERE RUBBER CO. 425 Main....\*1904  
 Rowe & Trunnel, 123 W. 2d.....\*2238  
 Sharp Joseph, 45 E. Front.....\*250  
 Straub Machinery Co. 1950 W. 6th....\*7255  
 Thompson Walter M. 835 W. 5th.....\*7760  
 TRAUTMAN & CO. J. A. 322 W. 3d  
 WAGNER C. P. & CO. 116 Broadway\*1556

Mill Picks,

D'esman J. 413 E. 8th  
 Roth Lawrence, 419 and 421 E. 8th

Mill Wrights.

Elk Chas. F. 508 Walnut  
 FREEMAN LOUIS G. 212 and 214 E. 9th  
 .....\*954-3  
 Fritsch Francis Manfg. Co. 223 W. Mc-  
 Micken Av .....\*61

**MILL WRIGHTS—Continued.**

GREENWALD I. & E. CO. THE, 720 to  
740 E. Pearl .....\*937  
Hilbert's C. B. Sons, rear 1114 Elm  
McKeown H. J. 612 E. Front  
TRAUTMAN & CO. J. A. 322 W. 3d  
Troup E. K. 75 Elm

**Mineral Water.**

Pebbles' Joseph R. Sons Co. The, 15 to 21  
E. 4th, Pike Building.....\*878  
And Gilbert Av. and McMillan, Walnut  
Hills.....\*5177

**Mineral Water Manufacturers.**

Anchor Bottling and Manufacturing Co.  
1763 Central Av  
Arcadian Process Co. The, 1755 Elmore  
.....\*7953  
Best Matilda, 205 W. McMicken Av  
Cincinnati Soda Water and Ginger Ale  
Co. 1015 Broadway.....\*1501  
Crown Bottling Works, 1228 E. 3d....\*832  
Deffren Bros. 1668 Central Av  
Eagle Bottling Works, 1019 Broadway  
Engel Bottling Works, n.e.cor. 6th and  
Burns  
Geneva Lithia Mineral Water Co. 705 Elm  
Heckermann Wm. & Co. 1619 Walnut  
Kolt Louis, 705 Elm  
Krusling J. A. 1310 Sycamore.....\*1309  
Meinhardt J. C. & Bro. s.w.cor. Court  
and McLean Av.....\*7922  
Queen City Bottling Works The, 1619  
Walnut  
Reiber S. 944 E. 3d  
Schorr Fred, 14 E. McMicken Av  
Sievers Wm. 1724 Hunt  
Tallewanda Mineral Springs Co. 507 Wal-  
nut  
Verhage Henry, 1015 and 1017 Broadway  
Wagner's Wm. T. Sons, 1926 Race....\*1602  
White Rock Mineral Springs Co. s.e.cor.  
14th and Central Av  
Winona Mineral Water Co. 318 E. 3d

**Mineral Water Apparatus.**

Lippincott Chas. & Co. 22 Mitchell Bldg  
.....\*917

**Mineral Wool.**

Bowen E. 120 and 122 E. 6th.....\*51

**Mining Powder.**

King Powder Co. s.w.cor. 3d and Main,  
F. B. Wentworth agent, 11 E. 2d....\*555  
Oriental Powder Mills, 107 W. 2d

**Mirror Manufacturers.**

Boehmer B. A. s.w.cor. 8th and Central  
Avenue  
Pape Bros. Molding Co. The, 225 and 227  
W. 4th.....\*1569

**Model Makers.**

(See also Pattern and Model Makers.)  
BASSETT J. R. n.w.cor. Pearl and Plum  
.....\*952  
Bennett G. H. 5 E. 6th  
Burnett Model Works, 120 Longworth  
CANDA LEO CO. THE, 713 and 715 Sycam-  
ore .....\*1316

**MODEL MAKERS—Continued.**

CINCINNATI SPECIALTY MANUFG.  
CO. 22 E. 3d  
Flad G. A. 532 Main.....\*461  
Geier John, 70 and 72 Plum  
Homann Model Works, 427 Main  
Lautenschlager G. 206 E. 7th  
Ogden M. G. 39 Race  
OHIO PATTERN WORKS, 125 and 127  
W. 2d.....\*1894  
Palmer R. P. 204 Longworth  
SCHOPPER FRED. D. & CO. rooms 11  
and 12, 512 Race.....\*560  
Schrader J. A. 15th and Race  
SHAFER O. J. GLOBE PATTERN  
WORKS, 131 and 133 W. 2d.....\*1894  
Walker & Havlin, s.e.cor. 2d and Plum

**Monuments.**

(See also Marble and Granite Works.)

Back G. 2435 Colerain Av  
Burke Martin, 657 W. 5th  
Cronin Joseph F. 641 Gilbert Av  
Donahue M. & Co. 4113 Spring Grove Av  
Eichhorn Martin, 111 E. 12th  
Ertel Nicholas J. 2217 Spring Grove Av  
Fox T. W. Spring Grove Av. near Ceme-  
tery  
Grether & Schwartz, 2309 W. 8th  
Ladewig Chas. 306 W. 15th  
Lang & Helmes, n.e.cor. Spring and  
Woodward  
Legner & Quaing, 417 Walnut.....\*1944  
And Bellevue, Ky .....\*2316-4  
White Alfred & Sons, 325 W. 5th

**Moldings.**

(See also Picture Frame Manufacturers.)

Bange & Metzger, 406 E. Court  
Bittelmeyer Manfg. Co. The, 1333 Main  
Moffatt J. W. n.w.cor. 9th and Freeman  
Avenue .....\*7879  
MORRISON & SNODGRASS CO. THE,  
501 to 509 Hunt, opp. Pendleton...\*414  
PAPE BROS. MOULDING CO. THE, 225  
and 227 W. 4th.....\*1569  
Office and factories Plum, Canal and  
Charles  
Reuhl Molding Manfg. Co. The, 1022 W.  
Eighth .....\*7027  
Searoy H. B. & Co. 917 E. McMillan  
Stenger John, 50 Bodmann Bldg  
Strobel L. A. Co. s.w.cor. Elm & Canal\*170

**Motors, All Kinds.**

(See also Electric Motors.)

STANDARD ELECTRICAL WORKS, s.  
w.cor. Pearl and Elm.....\*819

**Mucilage Manufacturers.**

NATIONAL MANFG. CO. 1425 Plum  
Waters & Co. 721 Sycamore  
WOODMANSEE F. A. 133 E., Pearl

**Museums.**

Cincinnati Museum, Eden Park, Walnut  
Hills.....\*5144  
Cincinnati Society of Natural History,  
330 Broadway  
Vine Street Dime Museum and Theater,  
e.s. Vire bet. 5th and 6th

**Music Colleges.**

CINCINNATI CONSERVATORY OF  
MUSIC, s.e.cor. 4th and Lawrence  
Cincinnati Music School, 62 Pike Bldg

## MUSIC COLLEGES—Continued.

COLLEGE OF MUSIC OF CINCINNATI,  
e.s. Plum, bet. 12th and 14th.....\*2052  
New Music School of Cincinnati, n.e.cor.  
9th and Walnut

## Music Publishers.

CHURCH JOHN CO. THE, s.e.cor. Elm  
and 4th.....\*754  
FILLMORE BROS. 119 W. 6th.....\*1818  
Groene J. C. & Co. 19 Emery Arcade  
ILSEN & CO. 25 & 27 W. 6th  
Musical Trade Reference Co. 19 Johnston  
Building  
Squire A. 528 Elm

## Music Dealers and Importers.

CHURCH JOHN CO. THE, s.e.cor. Elm  
and Fourth.....\*754  
ILSEN & CO. 25 and 27 W. 6th  
Jaberg Geo. Music Co. The, 115 W. 7th  
Kopp John, 8 E. 13th

## Music Teachers.

Allen Carrie N. 2116 Auburn Av  
Allen Lucia, 222 W. 4th  
Andress H. G. s.e.cor. McMillan and Cope-  
land  
Ashford Emily Z. Maxwell Place  
Axtmann Carl, 2315 W. Clifton Av  
Bachmann Miss E. J. 1312 Main  
Baird L. 23 W. Liberty  
Barnard Mary L. 1069 Mound  
Barcher Hugh, 217 Orchard  
Barth Carrie, 2604 Dennis  
BAUR MISS CLARA, s.e.cor. 4th & Law-  
rence  
Bewley Edith, 637 Walnut  
Bloom Jacob, s.e.cor. 4th and Lawrence  
Breidenbach Theresa, 132 W. Court  
Brutting C. A. 816 W. 8th  
Bueche Carrie, 2813 Colerain Av  
Buerkle Mrs. Louise, 2011 Linn  
Busching Ida, 332 Milton  
Campanari Leandro, College of Music  
Davis David, 34 E. 4th  
Dudley Kate, 721 W. 7th  
Ebann B. n.e.cor. 9th & Walnut  
Ebel George, 1552 Pleasant  
Eich Henry, 816 Walnut  
Elsner Miss Jennie, 606 W. 7th  
Elzner H. A. Clifton  
Esberger Max, 208 14th  
Fahrenbuck Emil, 1028 Dayton  
Fries Adam, 458 Vine  
Froelich Henry 57 Pike Bldg  
Funck M. L. 908 W. 7th  
Glover E. W. 222 W. 4th  
Good John, 24 E. Court  
Griffin Gussie, 810 Richmond  
Hahn Theo. 226 W. 14th  
Halverson Lillie, 912 Linn  
Hamer Olive E. 615 E. 5th  
Helmekamp Emma, 2611 Euclid Av  
Henleen Chas. Room 38, Glenn Building  
Hill Mrs. Jennie, 113 W. 7th  
Hoeh Jacob, 787 W. McMicken Av  
Hoffmann C. 1034 Dayton  
Hoffmann Fred. 838 Bank  
Hoffmann Philip, 1034 Dayton  
Hollweck Theo. Wm. 1439 Walnut  
Howells E. College of Music  
Imfeld Ferd. 1664 Central Av  
Jurgens Fred. J. 1522 Freeman Av  
Kelly Anna M. 627 E. 3d  
Kupferschmid Hugo, 64 Pike Building  
Lampe J. Fred, 59 Pike Bldg  
Leist Callie, 2300 Eastern Av

## MUSIC TEACHERS—Continued.

Leonard Estella, 127 W. 4th  
Leonard Ottilla, 50 E. McMillan  
Lerch Henry C. 455 Walnut  
Limberg Anthony, 1204 Sycamore  
Loeb A. L. 2106 Fulton Av  
Loeb Mary, 821 Richmond  
Loehmann G. W. 1314 Broadway  
Litherland Blanche, 4159 Mad Anthony  
Lloyd Bertha L. 1209 Central Av  
McClellan Miss S. room 17 Arno Bldg  
McCullough Annie, 748 W. 9th  
McElvalne Emma, 626 Barr  
McGill Anna, 948 Martin  
Markland May, 519 Torrence road  
Mathes Lizzie, 2026 Hemlock  
Mathias Lizzie, 2377 Wheeler  
Michalowski Cella, 119 E. 12th  
Mohr Wm. Ridgeway Av. near Mathers  
Mollenkoph Jennie, 931 Woodlawn Av  
Mund Louis, 2509 Ohio Av  
Murphy Anna M. 515 Richmond  
Nembach Prof. A. 930 Laurel  
Nolan Mary, s.w.cor. 3d and Butler  
Oberdorsten Henry E. 222 Ludlow Av  
Ostenton Jennie, 507 Broadway  
Parker Carrie, 4263 Fergus  
Peters Aug. F. 106 W. 15th  
Pomroy Mrs. G. P. 421 W. 6th  
Purdy Ella, 847 Oak Av  
Rauch Francis W. 1217 Hopple  
Reibel C. 1252 Plum  
Reussenzehn Wm. H. 658 Hawthorne Av  
Richter B. 15 W. McMillan  
Roach J. F. 17 E. 9th  
Robinson G. 134 W. 7th  
Roedter Bertha, 825 Richmond  
Rosenfeld Ollie, 1253 Elm  
Rott Mrs. S. H. 1525 Vine  
Ruoff Miss C. 1431 Bremen  
Schath Anthony J. 1345 Broadway  
Schill Louisa, 43 Mulberry  
Schoemer Nic. 24 E. McMicken Av  
Schwebel August, 1209 Bremen  
Schweitzer Mrs. Mollie, 3616 Warsaw Av  
Singer Charles, 527 Sycamore  
Skeels Addie, Flat 1, 626 W. 4th  
Res. 3650 Vineyard Place.....\*1837-4  
Snyder Rebecca R. 3068 Durrell Av  
Southard R. P. 57 Pike Building  
Splain Ellen, 1224 Ida  
Steinert Herman, 437 Dayton  
Steinfeldt Bernard J. 732 Laurel  
Steinfeldt Henry, 732 Laurel  
Stone Fannie M. 142 W. 4th  
Strubbe Laura, 122 W. 6th  
Stuempel L. G. 1352 Broadway  
Sullivan Jennie, s.e.cor. Price and Grand  
Avenues  
Talbott Virginia, 731 W. 9th  
Taylor Florence, 921 Foraker Av  
Theill Eugene, 1511 Vine  
Venable Miss M. Tusculum, near Colum-  
bia Avenue  
Waas S. A. 50 Fulton Av  
Wagner John, 145 W. Liberty  
Wahl Fred. 1212 Walnut  
Wahle Emma A. 636 W. 7th  
Wallis Virginia, Columbia Av. opp. Mc-  
Dowell  
Walnut Hills Music School, 2371 Kemper  
Lane  
Watts Mrs. H. L. 776 McMillan  
Weir Mary, 18 E. 12th  
Weishaupt Wm. 134 W. 7th  
Weiss Fred R. 1315 Bremen  
Wessenberg F. W. 12 Arno Building  
Wiedemann Chas. 185 W. Clifton Av  
Wilke Carrie, 310 W. Front  
Wilson J. Frank, 118 W. 4th  
Wimmer Anthony, 4202 Kirby Av  
Wulfeck Alice, 413 Milton  
Yoakley John, 62 Pike Building  
Yorston Clara M. 1055 Mound

**Music Typographers.**

ARMSTRONG & FILLMORE, 119 W. 6th  
.....\*1318  
ZIMMERMANN & LEMON, Brandon  
Bldg. Government Place

**Musical Instrument Case Manufacturers.**

Beechman A. G. Glenway Av. bet. 1st and  
2d Avs. Price Hill.....\*7354

**Musical Instrument Repairers.**

Cross F. A. 24 Clinton  
FRITZSCH BERNIE, Room 61 A, Pike  
Bldg  
ILSEN & CO. 25 and 27 W. 6th  
Jaberg Geo. Music Co. The, 526 Elm  
Klub Ed. 121 E. 4th  
Pairan Ferd. 345 W. 4th  
Schmidt G. F. 464 W. McMicken Av  
Sutz I. 1616 Vine  
Wurlitzer Oscar, 131 E. 4th, 3d floor

**Musical Instruments.**

(See also Pianos and Organs.)

BALDWIN D. H. & CO. 142 and 144 W.  
4th and 408 Elm.....\*1639  
CHURCH JOHN CO. THE, s.e.cor. 4th  
and Elm.....\*754  
Crawford, Ebersole & Smith, 10 and 12 E.  
4th.....\*984  
Grau Otto & Co. 1116 Vine  
Grimm G. & Son, 1701 Sycamore  
Groene J. C. & Co. 19 Emory Arcade  
Hockett-Puntenney Co. s.e.cor. 4th and  
Elm.....\*3304  
ILSEN & CO. 25 and 27 W. 6th  
Joseph E. 1525 Walnut  
Krell Albert, 118 W. 4th.....\*224  
Kuhn C. H. 1622 Central Av  
Ludeman H. & Son, 210 W. 7th  
Parchman H. F. 3921 Spring Grove Av  
Smith & Nixon, 10 and 12 E. 4th.....\*984  
Squire A. 528 Elm  
Urchs Ernest & Co. 121 and 123 W. 4th  
.....\*1592  
Weiss Chas. J. 1315 Bremen

**Mustard Mills.**

(See Spice Mills.)

**Nails.**

(See Iron, Nails and Steel.)

**Natural History Stores.**

Wilcox George W. 217 Walnut

**Naval Stores.**

GARLICK H. & CO., 126 W Water..\*1456

**News Dealers.**

Black Jos. A. 231 Longworth  
Brannan Luke J. n.e.cor. 5th and Walnut  
Brunson M. A. s.w.cor. John and Eliza-  
beth  
Cincinnati News Co. 127 Shillito Place\*1623  
Clostermann Mrs. E. 2371 Eastern Av  
Cox Eugene C. 261 W. McMicken Av  
Cramer Mrs. Kate, s.w.cor. Central Av.  
and Laurel  
Eisenschmidt T. 1831 Vine  
Fenton Nancy, 110 Broadway

**NEWS DEALERS—Continued.**

Hawley J. R. 408 Vine.....\*889  
Jenkins Carrie Orr, 2134 Eastern Av  
Jones Mrs. W. 423 W. 8th  
Kreis H. J. 2305 W. 8th.....\*7179  
Lipman M. J. 636 Vine  
Moore Mrs. H. G. 947 E. McMillan  
Morrisey James P. 631 Central Av  
Pundt Henry, 622 E. Pearl  
Southern Railway News Co. 230 Central  
Avenue  
Thompson's News Depot, 403 Scott, Cov-  
ington, Ky.....\*4074  
UNION NEWS CO. 226 Central Av  
Wyman Bertha, 635 Vine

**Newspapers.**

(Daily—English.)

Cincinnati Daily Bulletin, 134 W. 3d  
CINCINNATI ENQUIRER, 617 Vine..\*896  
Covington office 406 Scott.....\*4072  
Cincinnati Post The, 211 Longworth..\*876  
Cincinnati Price Current, 124 Government  
Place.....\*164  
CINCINNATI TIMES-STAR (Daily and  
Weekly), n.e.cor. Walnut and 8th,  
Editorial department.....\*386  
Business department.....\*975  
COMMERCIAL TRIBUNE THE, Daily,  
Weekly and Semi-Weekly, n.e.cor. 4th  
and Race.....\*379  
EDITORIAL ROOMS, n.e.cor. 4th and  
Race.....\*798  
COVINGTON OFFICE, 622 Madison Av  
.....\*4224  
Kentucky Post, 221 Longworth  
Kentucky Post, 5th and Madison, Coving-  
ton, Ky.....\*4226  
Northside Journal, 46 Hamilton Av. Cum-  
minsville

(Daily—German.)

Cincinnati Anzeiger (Daily and Weekly),  
s.e.cor. Walnut and Canal  
Cincinnati Freie Presse (Daily & Weekly),  
n.w.cor. Canal and Vine.....\*848  
CINCINNATI VOLKSBLATT (Daily and  
Weekly), 637 Vine.....\*900  
Editorial rooms.....\*1018  
Cincinnati Volksfreund (Daily, weekly &  
Sunday), s.w.cor. Vine and Longworth  
.....\*1441  
Covington office, 4th and Scott.....\*4078  
Cincinnati Zeitung (Daily & Sunday), 1022  
Walnut.....\*1444

(Weekly—English.)

American Building Assn. News Co. The,  
513 Vine  
American Grange Bulletin, 127 E. 3d  
American Israelite, 2 Sinton Building,  
n.w.cor. 5th and Vine.....\*1013  
Amusement Guide, 128 Longworth  
Bethel Visitor, The 532 Walnut  
Blue Grass Blade The, Room 2, 512 Race  
Bowling Bulletin The, 19 E. Molitor  
Buds of Hope, 216 E. 9th  
CATHOLIC TELEGRAPH, 710 Main  
Chic Publishing Co. 141 E. 4th  
Christian Leader, 422 Elm.....\*296  
Christian Standard, 216 E. 9th.....\*104  
CINCINNATI ENQUIRER, 617 Vine..\*896  
Covington office, 406 Scott.....\*4076  
Cincinnati Lancet Clinic, 319 W. 7th  
Cincinnati Live Stock Review, 120 Govern-  
ment Place  
Cincinnati Music and Drama, n.e.cor 5th  
and Plum  
Cincinnati Price Current, 124 Government  
.....\*164  
Cincinnati Weekly Times, n.e.cor. 6th and  
Walnut, editorial department.....\*386  
Business department.....\*975  
COMMERCIAL TRIBUNE, n.e.cor. 4th  
and Race.....\*373  
Court Index, 629 Main, 3d floor.  
Co-operative News (semi-monthly), 513  
Vine.....\*1231  
Covington Demokrat, 13 Pike.....\*4222

NEWSPAPERS—Continued.

Family Herald, 108 W. Canal  
 Furniture World of New York, 23 Atlas Bank Bldg  
 Herald and Presbyter, 422 Elm.....\*236  
 Hotel Reporter, 141 E. 4th  
 Iron Age, 22 Pickering Building  
 Journal and Messenger, 215 W. 4th  
 Light of Truth, 512 Race  
 Lookout, 216 E. 9th  
 Lutheran World The, 422 Elm  
 Metal Worker, 22 Pickering Building  
 Mirthful Moments, 216 Longworth  
 Ohio Republican The, 1516 Pleasant  
 Ohio State Forestry Bureau, 432 Everett  
 Ohio State Record, 304 Johnston Bldg..\*1227  
 Picture Lesson Paper, 222 W. 4th.....\*1575  
 Primary Lesson Paper, 216 E. 9th  
 Pure Words, 216 E. 9th  
 R.der and Driver, 23 Atlas Bank Bldg  
 Southwest The, 51 E. 4th  
 Standard Junior Lesson Leaf, 216 E. 9th  
 Standard Primary Lesson Leaf, 216 E. 9th  
 Tonsorial Advocate, 522 Longworth  
 Town Talk, 141 E. 4th  
 Trade Journal, 134 W. 3d  
 Transcript, Vandalia Av. Cummins-ville  
 Union Central Advocate The, s.e.cor. 4th and Central Av  
 Voice of the People, 518 W. Court  
 Western Christian Advocate, 222 W. 4th .....\*1575  
 Western Tobacco Journal, 414 E. Pearl  
 Young People's Standard, 218 E. 9th

(Weekly—Foreign.)

Christliche Apologete, 222 W. 4th.....\*1575  
 Cincinnati Anzeiger, cor. Walnut & Canal  
 Cincinnati Freie Presse, n.w.cor. Canal & Vine.....\*248  
 CINCINNATI VOLKSBLATT, 637 Vine .....\*960  
 Editorial room.....\*1018  
 Cincinnati Volksfreund, s.w.cor Vine and Longworth.....\*1441  
 Covington office.....\*4078  
 Cincinnati Zeitung, 1022 Walnut.....\*1444  
 Deborah Die, 2 Sinton Bldg  
 Il Progresso Italo-Americano, 241 W. 4th  
 Italian Press The, 241 W. 4th  
 Italian Society, 241 W. 4th  
 L'Eco D'Italia, 406 Vine  
 Protestantischer Hausfreund, n.e.cor. Sidney Av and Rachel  
 Protestantischer Volkskalender, 1213 Elm  
 Sonntag-Morgen, cor. Longworth and Vine  
 Volksblatt, 637 Vine.....\*960  
 Editorial rooms 269 Vine.....\*1018  
 Volksfreund, Vine and Longworth....\*1441  
 Covington office.....\*4078  
 Wahrheitsfreund, 343 Main  
 Westliche Blaetter, Sunday issue Cincinnati Volksblatt, 637 Vine.....\*960

(Monthly.)

American Eagle, 30 Selves Bldg  
 American Ecclesiastical Review, 436 Main  
 Angelus The, 126 E. Court.....\*393  
 Architect and Builder The, 29 Carlisle Bldg  
 Bartlett Educator The, 18 W. 4th  
 Carpentry and Building, 22 Pickering Building  
 Children's Home Monthly Record, 310 W. 9th.....\*7534  
 Christian Press, 422 Elm.....\*296  
 Church Chronicle, 29 Mitchell Building  
 Cincinnati Live Stock Review, 418 Race  
 Cincinnati Medical Journal, 1004 Broadway  
 Classmate The, 222 W. 4th  
 Club & Society News, 935 Central Av  
 Dental Register, 37 W. 5th.....\*882  
 Express Gazette, n.e.cor. 4th and Walnut .....\*979  
 Fliegende Blaetter, 433 Main  
 Harness Gazette, 23 Atlas Bank Bldg  
 Harness World The, 113 E. 6th  
 Haus und Herd, 222 W. 4th  
 International Detective, 25 Pike Bldg  
 Iron Molders' Journal, 433 Walnut  
 Knights' Journal, 216 W. 4th  
 Leaf Cluster, 222 W. 4th  
 Levassor Musical Review, 124 E. 4th

NEWSPAPERS—Continued.

Lutheran World The, 138 W. 9th  
 Masonic Review, 129 E. 4th  
 Methodist Review of New York, 222 W. 4th.....\*1575  
 Monthly Reporter The, 422 Race  
 Musical Messenger, 119 W. 6th  
 Musical Visitor, s.e.cor. 4th and Elm  
 Ohio Medical Journal, 420 W. 7th  
 Our Boys and Girls, 2607 Saunders  
 Our Companion, Cincinnati House of Refuge  
 Public School Bulletin, 136 W. 3d  
 Sabbath Papers, 420 Elm  
 Samaritan The, 1736 Powers  
 Shoe and Leather Age, 216 W. 4th  
 Social Session, room O, Bradford Block  
 Spokesman The, 59 Perin Building  
 Squire's Musical Advertiser, 528 Elm  
 St. Francis Glocklein, 436 Main  
 Sunday-school Teachers' Journal, 222 W. 4th.....\*1575  
 Union Label Advertiser, 1004 Walnut  
 Watch Dial The, 115 Longworth  
 Western Architect and Builder The, 330 W. 9th  
 World's Progress The, n.w.cor. 5th and Plum

(Semi-Monthly.)

American Cabinet Maker & Upholsterer, 403 Johnston Bldg  
 American Furniture Gazette, 403 Johnston Building  
 Deutscher Hansschatz, 436 Main  
 Furniture Worker The, 128 Longworth  
 Spokesman Trade Bulletin, 59 Perin Bldg  
 St. Francis Gloecklein, 436 Main  
 Sunday-school Advocate, 222 W. 4th...\*1575  
 Sunday-school Classmate, 222 W. 4th.\*1575

(Quarterly.)

Berean Beginners' Lesson, 222 W. 4th.\*1575  
 Bibelforscher, 222 W. 4th.....\*1575  
 Bildsaal Der, 220 W. 4th  
 Intermediate Quarterly, 222 W. 4th...\*1575  
 Picture Lesson Papers, 222 W. 4th....\*1575  
 Standard Lesson Leaf, 216 E. 9th

(Annual.)

American Jews Annual The, cor. 5th and Vine  
 Parvin's Newspaper Directory, 316 Vine .....\*653  
 Standard Eclectic Commentary, 216 E. 9th

Newspaper Correspondents.

Louisville Commercial, room 15, n.e.cor. 4th and Race

Notaries Public.

(See also Attorneys at Law.)

Allen David M. 240 E. 4th.....\*1852  
 BAER HENRY, JR. room 8, n.w.cor. 5th and Walnut  
 Bailey Geo. S. 601 Johnston Building  
 Brasher L. L. Masonic Bldg. Cummins-ville  
 Brown A. A. 307 Johnston Bldg.....\*564  
 BONHAM SCOTT, rooms 206 and 207, Lincoln Inn Court, 519 Main.....\*2042  
 BRUCK A. W. 18 Chamber of Commerce Building .....\*274  
 BUNDY WM. E. 210 and 212 Lincoln Inn Court, 519 Main.....\*2190  
 Carroll R. de V. 515 Johnston Bldg....\*704  
 Cist Chas. M. & E. W. 21 Mitchell Bldg. ....\*917  
 Coppock, Hammel & Coppock, 15 Allen Building .....\*391  
 Coppola J. V. 406 Vine  
 Cox Joseph, jr. 22 Chamber of Commerce Building .....\*2025  
 DEAN D. PRICE, Temple Bar, Court and Main



## NOTARIES PUBLIC—Continued.

DIRR GABRIEL, Colerain Av. and Mill-creek Bridge .....\*7766  
 Dunlap Anthony B. 71 Atlas Bank Bldg .....\*966  
 Fenley Green, 75 St. Paul Bldg.....\*1502  
 Finney Frank B. 510 Johnston Bldg...\*2284  
 Fisher Wm. Hubbell, rooms 12 and 13, Wiggins Block .....\*50  
 FOSTER E. H. 206 and 207 Lincoln Inn Court, 519 Main  
 Franks Edwin J. 9 Hammond Building  
 Gibbs E. C. 4 Public Landing  
 Goodman Geo. S. 40 and 42 E. 3d.....\*791  
 Greve C. T. 13 Allen Building  
 Hart Alex. T. Rooms 32 and 34 Temple Bar  
 Hauck Henry G. 80 Atlas Bank Bldg..\*547  
 Heilker & Heilker, 52 Blymyer Bldg  
 Hicks Wm. H. 510 Johnston Bldg.....\*2284  
 Hoffman E. 11 W. Molitor  
 Hollister & Hollister, 528 Walnut.....\*654  
 Hummel Louis G. 52 Atlas Bank Bldg  
 HUNTER J. R. 915 Main  
 Hutson G. D. 305 Johnston Building...\*564  
 Jeffras C. H. 32 Carew Building  
 Johnson Clyde P. 21 Chamber of Commerce .....\*274  
 Jones W. E. 14 Wiggins Block.....\*796  
 Kearns C. C. 15 Pike Building  
 KELLER D. C. 509 Lincoln Inn Court  
 Kistenberger B. C. s.w.cor. Dayton and Freeman Av  
 KLEIN WM. J. 70 and 71 Mitchell Bldg, 9 W. 4th  
 Kronacher D. F. 30 Mitchell Building  
 Kushman J. F. 323 W. 7th  
 LeBlond R. A. 63 Pike Building  
 Levy David M. room 21, Chamber of Commerce .....\*274  
 Linsley Charles D. 31 Wiggins Block..\*712  
 Lipperd Henry T. 119 E. 3d.....\*399  
 Ludlow A. S. 14 Wiggins Block.....\*796  
 LUNDY CHAS. L. s.e.cor. 9th and Main .....\*840  
 McDonald Jas. A. 49 Pike Bldg  
 MACKELFRESH CHAS. P. 13 Fosdick Building, 41 E. 4th.....\*248  
 Manning R. J. 914 Barr  
 Marckworth Herrmann, 3 Hulbert Block .....\*534  
 Meinicke A. L. 18 Fosdick Bldg, 41 E. 4th .....\*248  
 Moorman Frank J. 502 Main.....\*416  
 Ochitree R. M. 63 Perin Bldg.....\*1506  
 Paddock Albert, 65 Atlas Bank Bldg  
 PARHAM W. H. 30 Temple Bar, n.w.cor. Main and Court  
 PARKER ALVAH, 31 E. 3d  
 PENDLETON ELLIOTT H. 306 Lincoln Inn Court, 519 Main.....\*769  
 Perin Buchanan, s.e.cor. 5th and Walnut  
 Ramsey, Maxwell & Ramsey, 706 Neave Building.....\*692  
 Rehm E. 514 Main.....\*828  
 ROBINSON D. D. 304 Lincoln Inn Court, 519 Main, res. 431 Richmond  
 Roettinger Philip. 201 and 202 Johnston Bldg....\*804  
 Rolliston Thomas C. 888 Queen City Av. and n.e.cor. 9th and Walnut  
 Sawyer Louis B. 605 Johnston Building\*857  
 Scarborough J. V. B. s.e.cor. 5th and Walnut.....\*727  
 Schloss Louis, 518 Walnut, Atlas Bank Bldg.....\*891  
 SCHWOERER EDWARD, Apollo Bldg, 511 Walnut, Room 8  
 Scott Chas. W. 15 E. 3d.....\*662  
 Sherrick Jacob M. Cincinnati Gaslight & Coke Co  
 Shockley Albert D. 44 Wiggins Block..\*645  
 Simon Michael C. 411 Johnston Building

## NOTARIES PUBLIC—Continued.

SPENGLER C. Patent Solicitor, 409 Pike Bldg, 13 E. 4th  
 Struble Stanley, 37 Pickering Bldg  
 Surdo Andrea, 2225 Kenton  
 Sutton H. A. 85 St. Paul Bldg.....\*632  
 Thompson W. L. 3204 Colerain Av  
 Traub Louis, n.e.cor. 5th and Elm.....\*779  
 Van Pelt D. S. Room 110, 519 Main  
 Von Seggern Geo. H. 3 Bavaria Bldg  
 Walker C. A. J. 508 Johnston Bldg....\*1909  
 Walter Julius, 513 Johnston Bldg  
 Waters Fred J. 39 E. 3d  
 Williamson A. 518 Chase Av.....\*7376-2  
 Wright & Wright, 41 Wiggins Bldg....\*1427

## Notions.

(See Fancy Goods and Notions.)

## Novelties.

Advertising Novelty Co. The, 32 W. 3d .....\*1288  
 American Novelty Co. The, 1032 Linn  
 Boehm M. 4 E. Pearl  
 CANDA LEO CO. THE, 713 and 715 Sycamore .....\*1316  
 Cincinnati Novelty Leather Co. 1922 W. 8th  
 Cincinnati Paper Novelty Co. 247 Walnut  
 Cincinnati Pure Aluminum Co. The, 500 Neave Building  
 CINCINNATI SPECIALTY MANFG. CO. 22 E. 3d  
 Hirschler & Co. Sinton Bldg. 5th & Vine  
 Hurm Chas. F. Art Novelties, s.e.cor. 7th and Race  
 Lehman Manfg. Co. Chamber of Commerce  
 Practical Novelty Manfg. Co. The, rear 1118 Elm  
 Seinecke & Woods, 120 Longworth  
 Weiler A. & Co. 405 Race

## Nurseries.

(See Florists.)

## Nut Manufacturers.

(See Bolts and Nuts.)

## Oculists.

Atherton A. L. 11 E. 8th  
 Barker Albert B. M.D. Office Room H, Palace Hotel.....\*474  
 Buckner James H. 333 E. 4th  
 Goode Geo. H. 14 E. 7th.....\*2373  
 Greenbough Dr. T. H. 327 W. 6th  
 McDermott G. C. n.w.cor. 7th and Elm  
 Scudder W. B. 909 Neave Building....\*760  
 Stricker Louis, 18 E. 8th.....\*1364

## Office Fixtures and Furniture.

(See also Desks.)

Burhen & Bro. 739 Delhi Av  
 DIETZ J. F. & CO. 309 W. 3d.....\*2175  
 DORNETTE & BRO. J. 1250 to 1256 Harrison Av.....\*7040  
 Hagmeier J. n.e.cor. Colerain Av. and Dorman  
 Huss Bros. Manfg. Co. cor. John and Carlisle Av.....\*7084

# LEONARD & ELLIS

JUDSON PRATT, Agent,

\*—MANUFACTURERS OF—\*

*	TRADE MARK	*
<u>CYLINDER,</u>		<u>DYNAMO,</u>
<u>MACHINE,</u>		<u>ENGINE,</u>
<u>AMMONIA,</u>		<u>CRANK CASE</u>

## LUBRICATING OILS.

Sold to Consumers only—Satisfactory Results in all Cases Guaranteed—At a Moderate Cost.

**No. 127 SYCAMORE STREET.**

\*—STORES:—\*

CINCINNATI, BOSTON, SAN FRANCISCO,	ST. LOUIS, NEW YORK,	PHILADELPHIA, CHICAGO, ST. PAUL, 24 East Fourth.	MINNEAPOLIS, 23 Second St., North.
--	-------------------------	--	---------------------------------------

Telephone 1524.

Refinery: *EDGEWATER, BERGEN CO., N. J.*

**OFFICE FIXTURES AND FURNITURE—Continued.**

Kellsall Thomas Co. The, McLean Av. and Richmond.....\*7147  
 KLOAK BROS. & CO. n.w.cor. Pearl and Elm .....\*1017  
 McCassy Bros. office and salesroom n.e.cor. Main and Second, factory Western Av and Pulte.....\*7788  
 Metallic Cabinet Co. The, 208 to 214 Elm.\*651  
 Newman S. & Co. 216 Main  
 Varwig Manfg. Co. The, 715 and 717 W. Court .....\*7570

**Odoricura Manufacturing Co.**

Haines E. T. manager, 913 Vine

**Oil Cloths.**

(See Carpets, Oil Cloths, &c.)

**Oil Cups, Glass.**

POWELL WM. CO. THE, 2525 Spring Grove Av.....\*7089

**Oil Tanks.**

Gray J. H. & Co. 108 E. 2d  
 Lage Joseph, 134 E. 6th

**Oiled Clothing.**

PATTON R. J. & CO. 137 E. Pearl....\*2098

**Oils.**

(Carbon and Coal.)

Cincinnati Oil Works, 323 Sycamore and 320 Hamilton Av  
 QUEEN CITY OIL CO. 415 E. Front.\*1191  
 Riess Wm. C. 30 E. Court

(Compounders and Wholesale Dealers.)

American Cotton Oil Co. The, 443 E. 6th .....\*883  
 Boylan C. C. 325 E. 3d  
 Consolidated Tank Line Co. The, 107 E. Pearl.....\*1390  
 FULTON OIL WORKS, C. P. Wagner & Co. 116 Broadway.....\*1556  
 Galena & Signal Oil Works, 401 Neave Building .....\*2099  
 Inland Oil Co. 504 Johnston Bldg.....\*531  
 Factory Gest & C. H. & D. R. R....\*1628  
 LEONARD & ELLIS, 127 Sycamore.\*1524  
 Monarch Oil Co. 925 E. Front.....\*129  
 Moore Chas. H. 643 W. Front.....\*1986  
 QUEEN CITY OIL CO. 415 E. Front.\*1191  
 Signal Oil Works (Ltd), 401 Neave Bldg  
 Standard Oil Co. 107 E. Pearl.....\*1390  
 Star Oil Co. Brighton Station.....\*7551  
 WAGNER C. P. & CO. 116 Broadway .....\*1556  
 Wittich Julius, 140 E. Court

(Cotton Seed.)

American Cotton Oil Co. The, 443 E. 6th .....\*883  
 Domm Chas. 2d and E. Front  
 Leonard & Daniels Co. 9 Reynolds  
 Merchants' Oil Co. The, 325 E. Front...\*422  
 PFAU J. 231 W. 5th  
 QUEEN CITY OIL CO. 419 E. Front..\*1191

(Lard.)

Merchants' Oil Co. The, 325 E. Front..\*422  
 QUEEN CITY OIL CO. 419 E. Front..\*1191  
 Schwartz Daniel, 920 State Av  
 WAGNER C. P. & CO. 116 Broadway\*1556

**OILS—Continued.**

(Lubricating.)

Cincinnati Linseed Oil Co. 129 E. Front  
 Consolidated Tank Line Co. 107 E. Pearl  
 .....\*1390  
 Creaghead Engineering Co. The (incor-  
 porated): Thos. J. Creaghead, Pres't  
 and Gen'l Mgr.; W. W. Smith, Vice  
 Pres't; Jos. H. Creaghead, Sec'y;  
 Electrical Engineers and Contractors'  
 Electrical Supplies, 802 Plum.....\*2068  
**FULTON OIL WORKS, 116 Broadway**  
 .....\*1556  
 Galena & Signal Oil Works of Franklin,  
 Pa. 401 Neave Building.....\*2099  
**LEONARD & ELLIS, 127 Sycamore..\*1524**  
 Merchants Oil Co. The, 325 E. Front...\*422  
 Protection Oil Co. Summer, w. of Gest  
 .....\*7042  
**QUEEN CITY OIL CO. 415 E. Front\*1191**  
 Standard Oil Co. 107 E. Pearl.....\*1390  
 Vacuum Oil Co. 66 Johnston Bldg....\*1833  
**WAGNER C. P. & CO. 116 Broadway\*1556**  
 White's Golden Lubricator, works C. H.  
 & D. R. R. and Burns.....\*7042  
 Wittich Julius, 140 E. Court  
 (Oleomargarine.)  
 Western Manfg. Co. The, 315 E. 2d

**Old Iron.**

(See Rags, Iron and Metals.)

**Omnibus Lines.**

Cincinnati Railroad Omnibus Line and  
 Baggage Express, 520 Race.....\*900  
 Stable 450 to 456 E. Pearl.....\*899  
 Stumpf Ben. 2425 Gilbert Av

**Opera Houses.**

(See Theaters.)

**Optical Goods.**

Cincinnati Photo Optical Co. 4037 Spring  
 Grove Av  
 Gilsey S. & Bro. 29 E. Pearl  
 Hirschler Alex. 403 Main  
 Jordan Adolph M. 45 E. 5th  
 Schmidt Chas. 2538 Vine, Corrvville  
 Spencer M. A. Co. 126 W. 7th.....\*2224  
 Standard Optical Co. 13 Arcade  
 Wagner Ferd, 33 E. 5th

**Opticians.**

Barker A. B. Room H, Palace Hotel Bldg  
 .....\*474  
 Cook Chas. Jr. n.e.cor. 5th and Smith  
 Jordan Adolph M. 37 E. 5th  
 Klein E. & Bro. 427 Race  
 Prince L. M. & Bro. 108 W. 4th.....\*17  
 Silber Henry, 629 W. 7th  
 Smith Harry R. & Co. 137 E. 4th  
 Spath F. 607 Walnut  
 Wilms J. C. cor. 3th and Vine

**Orchestras and Bands.**

Batdorf Automatic Orchestra Co. 323  
 W. 3d  
 Bellstedt-Ballenberg Band, office John  
 Church Co., 4th and Elm  
 Bottenhorn C. A. Orchestra The, 1820 Elm  
 Cincinnati Marine Band, 241 W. 4th  
 Clinton's Orchestra, 12 E. 4th  
 De Luisi Domenico, 20 Walnut  
 First Regiment Band, 1222 Race  
 Froehlich H. 57 Pike Building  
 Walters' Band, 521 W. McMicken Av  
 Weber John C. 1212 Vine.....\*1625  
 Weber's Band, 12 E. 4th

**Organ Builders.**

**FOLEY & WILLIAMS MANFG. CO. 127**  
 127 and 129 W. 6th.....\*1621

**Orthopedical Instruments.**

**AUTENRIETH WILLIAM, 13 E. 6th..\*236**

**Ostrich Feather Renovators.**

Bewlay E & Co. 637 Walnut  
 Levy C. & M. 44 Emery Arcade and 1200  
 Main  
 Moss Mrs. P. J. 713 W. 7th  
 Reed L. H. 24 E. 4th

**Oysters, Fish and Game.**

Anderson Bros. 140 W. 6th.....\*1206  
 And 2453 Gilbert Av.....\*5861  
 Baegalupo J. B. 332 W. 6th  
 Bode Harry F. 749 Clark  
 Brighton Oyster and Fish Co. near  
 Brighton Station, Central Av  
**CAIN HENRY J. 109 E. 5th.....\*251**  
 Cann Bernhard, 434 W. 8th.....\*7560  
 Eick & Terbrueggen, 144 Western Av  
 Frey J. E. 110 W. 6th.....\*846  
 Fuller Geo. L. 921 Walnut  
 Gifford T. R. 1420 Central Av  
 Keith Chas. H. 554 W. 6th.....\*7032  
 Levi Theo. R. 430 W. 6th.....\*7777  
 Lohmann & Co. 1925 Central Av  
 Lohmann C. F. 1143 Sycamore  
 McDonnell Bros. 510 W. 6th.....\*7620  
 McKee W. J. 1426 Linn  
 Meyer, Dickman & Co. 9 E. 2d.....\*764  
 Morgenthau H. & Son, 61 Walnut.....\*1341  
 Riker S. M. 346 W. 6th  
 Stickler Bros. 314 E. 5th.....\*1264  
 Tippenhauer Chas. W. & Co. s.e.cor. Clark  
 and Cutter  
 Tippenhauer P. & H. 224 Broadway....\*1308  
 Van Pelt E. R. 538 W. 6th  
 Walton Dudley, 661 E. 6th  
 Wertz & Heister, 3728 Spring Grove Av  
 Wilmot Byron, n.w.cor. Barr & Baymiller  
 Witz Bros. 530 W. Court  
 Witz Wm. 1816 Elm.....\*2290  
 Wolff Chas. s.w.cor. 7th and Elm  
 Zindroski Jacob, 33 E. 9th

**Packers.**

(See Pork and Beef Packers.)

**Packing.**

McGowan John H. Co. The, 54 to 58 Cen-  
 tral Av.....  
 Wagner C. P. & Co. 116 Broadway....\*1556

**Packing Boxes.**

Conkling E. A. 904 Broadway.....\*702  
 Queen City Box Co. McLean Av. and Lib-  
 erty .....\*7656

**Painters, House and Sign.**

Abbott Wm. 1044 Baymiller  
 Affelhoff & Howell, 1050 Central Av  
 Albert-zart H. J. & Co. 125 E. 3d  
 Armstrong J. A. 416 W. 9th  
 Asmus Chas. 1620 Main  
 Bates T. B. 624 Mound  
 Bell Robt. 3109 Warsaw Av  
 Bertling Bros. Co. The. 319 W. 5th.....\*711  
 Boehmer's Sons, n.w.cor. Findlay and  
 Plum .....\*1601

**PAINTERS, HOUSE AND SIGN—Continued.**

Bogart James, 832 1-2 W. 6th  
 Bolce L. H. & Co. 2311 Gilbert Av.....5428  
 Boone J. A. 1361 Spring  
 Bossenberger Jos. 963 W. 7th  
 Bossenberger & Riedel, 1007 W. 8th  
 Braam G. 1744 Sycamore  
 Bradley George H. 588 Colerain Av  
 Broesamle Fred. M. 1902 Elm  
 Brunson Daniel H. cor. John and Elizabeth  
 Budd & Ferree, 55 Worth  
 Burbacher Geo. w.s. Saunders near Corry  
 Burke E. 1843 Hunt  
 Buscher A. J. rear 762 W. 7th  
 Bush W. F. 4142 Hamilton Av  
 Butler S. 1607 Carll  
 Chicago House & Sign Painting Co. The, 2201 Spring Grove Av  
 Courtot Michael, Otte Av. 25th Ward  
 Cox H. W. 216 Longworth  
 Deiters John B. 1802 Sycamore  
 Dewert Chas. 808 Everett  
 Dewert Frank H. 2167 McLean Av  
 Dickson Samuel & Co. 509 W. 5th and box 39, Builders' Exchange.....\*7677  
 Dietz V. 2722 Jefferson Av  
 Dodd Jas. E. Union St.  
 Dreher Geo. 1692 Harrison Av  
 Dwyer Anthony, 409 Harrison st  
 Epping J. 6 Audubon Av  
 EVANS FRANK B. 525 Walnut  
 Eversmann A. 2016 Western Av  
 Fahrenbuck & Engel, 284 W. McMicken Avenue  
 Fahs John, 130 Findlay  
 Farrell G. W. Strader Av. near Eastern Avenue  
 Fowler Frank P. 1550 Freeman Av  
 Gill G. W. 208 McFarland  
 Ginter C. O. 1025 Kossuth  
 Grace John, 1214 Freeman Av  
 Graef Callahan, 3043 Woodburn Av  
 Greiwe & Inderhees, 1025 Broadway..\*744  
 Greyble & Hopkins, 2452 Eastern Av  
 GROVE & WILSON, 706 Plum  
 Gunderman Frank, 300 W. McMicken Av  
 Gussett Jacob, 1616 Central Av  
 Hadley E. C. & Co. 4351 Columbia Av  
 Harrison & Revel, 302 E. 3d  
 Hasemeier J. D. 1611 John  
 Heatley Bros. 37 Blymyer Bldg.....\*1801  
 Helmut John, 1016 Clark  
 Heuser Henry, 306 Plum  
 Heuser Wm. 327 E. 2d  
 Hird Edward, 2509 Kemper Lane  
 Hoelscher F. 1203 Poplar  
 Hoendorf Frank, 2845 W. 6th  
 Hoffman Henry, 1432 Race  
 HOLMES SOL. 3639 Colerain Av  
 Hopf Geo. 220 Magnolia st  
 Hopf Louis J. 1539 Elm  
 Jackman Wm. J. 2542 Eastern Av  
 Jeffries J. L. 2130 Eastern Av  
 Jenz Wm. 4297 Colerain Av  
 Johansmann Fred. 508 Hunt  
 Jung August, 1912 Race  
 Kaiser & Bros. 609 Delhi Av  
 Kayser Wm. L. 410 Richmond.....\*7077  
 Kealy Bros. 912 Elm.....\*2063  
 Keenan W. E. & Co. 329 Perry and 310 Elm .....\*1927  
 KENNEDY JOEL, 944 Linn  
 King Jas. A. 53 Race  
 Klusener Jos. 529 Oliver  
 Knabe H. 1613 Dudley  
 Koch John, 210 Laurel  
 Kohneyer Harry L. 39 W. Mulberry  
 Kruse Jno. W. 1646 Western Av  
 Kuhlmann A. 228 George  
 Lanfersick Henry, 1613 Sycamore  
 Leaman Chas. 2418 Gilbert Av  
 Leaman John B. 2341 Florence Av  
 Leaman J. H. 2429 Gilbert Av

**PAINTERS, HOUSE AND SIGN—Continued.**

Leiminger H. W. 2666 W. 6th  
 Lightner Wm. 1520 Forest Av  
 Lipp Frank, 2744 Massachusetts Av  
 Litzenberger Conrad, 60 Tafel  
 Lodwick Martin C. 2819 Alice  
 Lyford L. 408 Chestnut  
 Lovejoy & Courtot, 216 Hamilton Av  
 McCall John, 1132 Marshall Av  
 McCarthy Jeremiah, 1060 Central Av  
 McClure J. L. Wooster Pike, Linwood  
 MARTIN S. W. 406 E. 5th  
 Res. 244 Butler  
 Mathers C. 903 Betts  
 Maule D. 2139 Freeman Av  
 Maxwell John M. 1113 Race  
 MEAKIN ALLAN G. 204 E 3d, box 115, Builders Exchange  
 Res. 937 McMillan, Walnut Hills  
 Meyer J. F. 31 Hughes  
 Miller J. L. 2908 Reading Road  
 Miller J. L. & Co. Box 71, Builders' Exchange  
 Moon J. R. 114 Longworth  
 Moore W. C. B. Westwood  
 Mound Chas. H. 263 Calhoun  
 Mueller Christ. 242 Butler  
 Mueller & Weigand, 840 Bank  
 Murray Jas. H. 421 E. Front  
 Murray Jos. 152 E. 4th  
 Murray T. J. & Co. 610 Walnut  
 Nagle Jos. 1751 Montrose  
 Nessler Anton, 323 W. McMicken Av  
 Noble A. J. 111 E. 7th  
 Noell Geo. J. 315 W. Liberty  
 Norton Chas. 413 Plum  
 Parker Thos. & Son, 1019 Cutter  
 Peperkorn Fred. cor. Harriet and Hopkins  
 Prosser W. H. 3448 Golden Av  
 Railsback & Pierce, 33 Saunders  
 Redmond J. H. & Co. 616 Torrence Road  
 Robisch Edw. F. 1934 Vine  
 Roehm J. R. 1341 Main  
 Ronnebaum F. & Co. 10 Mary  
 Ruehl John & Co. 1004 Central Av  
 Rust W. E. 3914 Eastern Av  
 Sagars J. C. 913 Vine  
 Sauer C. 1736 Elmore  
 Sauer C. 293 W. McMicken Av  
 Scharstein Frank, 620 Elm  
 Schewene Frank, 1609 Pleasant  
 Schlachter Jos. 2320 Vine  
 Schmidt Rudolph, 1339 Clay  
 Schroeder Peter, 3040 Reading Road  
 Schwarz Nicholas, 1518 Linn  
 Shields R. J. 315 E. 3d  
 Sick Joseph, 33 Green  
 Sieck E. H. 528 York  
 Siehl Fred, 2014 Mohawk Place  
 Slaughter R. F. 622 John  
 Smith E. Linwood Road, Mt. Lookout  
 Smith & Quehl, 109 E. 5th.....\*2118  
 Spencer S. J. & Co. 710 Plum  
 Splain & Cralle, 711 Broadway  
 Splain P. 506 E. Pearl  
 Steffens Herman, 319 Donahue.....\*1542  
 Steinmeier H. 1093 W. Liberty  
 Steinmeier Wm. 1629 Western Av  
 Steppler Nicholas, 177 Warner  
 STEVENS J. F. 411 Carlisle Av  
 Stevens W. D. N. Main and Saunders.\*5303  
 Stratz Fred, 1011 Vine  
 STROMSTADT & SCHLOSSER, 735 E. McMillan .....\*5984  
 Sweeney Ed, 606 John  
 Tailoor & Howard, 706 Plum  
 Taylor T. D. & Bro. 1617 Harrison Av  
 Thecbald John, 1300 Linn  
 Tottleben Fred. W. 806 Barr  
 Trarbach R. 1440 Main  
 Vetter & Kerley, 743 State Av  
 Vonderlage & Frohmann, 1642 Carll  
 Walter F. H. & Co. 3114 Warsaw Av. Price Hill

# EDWIN LONG & CO.

WHOLESALE AND RETAIL  
DEALERS IN

Oils, 

Paints,

 Varnishes,

---

*French and American Window Glass.*

---

*ESTIMATES CHEERFULLY  
GIVEN FOR ALL KINDS OF GLASS.*

## Painters' and Manufacturers' Supplies

---

OF ALL KINDS.

---

**Nos. 845 and 847 Clinton St.**

BET LINN AND BAYMILLER.

CINCINNATI, = = = OHIO.

**PAINTERS, HOUSE AND SIGN Continued.**

Weghorst Geo. 1822 Huron Av  
 Wehr Martin, 1545 Jones  
 Weinheimer F. 3212 Jefferson Av  
 Wesbey Chas. 1843 Fairfax Av  
 Wiethorn Henry, Collins Av. south of  
 Forrest  
 Wildt Chas. E. & Son, 204 E. Pearl....\*1307  
 Will Joseph, Considine Av. near Warsaw  
 pike  
 Williams John F. 431 E. 5th  
**WINDER & ENGLEBERT**, 18 E. 3d..\*2542  
 Winder W. W. 3 E. Pearl  
 Witte Henry A. 734 Hopkins  
 Wrampelmeier F. & Son, 291 W. 5th  
 Wydman Chas. D. 719 W. 5th

**Painters, Carriage.**

**EAGLE WAGON PAINTING CO**, 2620  
 Colerain Av.....\*7359  
 Fahrenbuck & Engel, 284 W. McMicken Av  
 Roth Otto H. 919 State Av

**Paint Manufacturers.**

**ALLEN ANTI-RUST MANFG. CO. THE**,  
 413 Vine, Southern offices, 9 Park Place,  
 Covington, Ky  
 Becker R. A. & Co. Jephtha and Harrison  
 Avenues.....\*7438  
 Boehmer Rolf & Co. 65 Pike, Covington,  
 Ky.....\*4212  
 Cincinnati Mineral Paint Co. 11 to 19 Wal-  
 lace  
 Columbia Fire Proof Co. 81 Atlas Bank  
 Bldg  
 Eagle White Lead Co. office 1030 Broadway  
 .....\*531  
 Factory 1020 to 1030 Broadway  
 Ebony Lamplack Co. The, Evans and  
 Erie streets  
 Irtlian Paint Co. s.e.cor. 2d and Main.\*2276  
**LONG EDWIN & CO.** 845 Clinton  
 Lovejoy Wm. G. 3816 Llewellyn  
 Moore J. M. Paint Co. The, 1008 Central  
 Avenue.....\*2232  
 Moser Chas. & Co. 213 Main.....\*1609  
 Murry Jas. H. Cincinnati Paint and Color  
 Works, 421 E. Front  
**REEDER JOHN S.** 62 Glenn Bldg, Fac-  
 tory Hamilton, O  
 Richmond Bros. 117 E. 6th.....\*347  
 Sagendorph Iron Roofing & Corrugating  
 Co. The, 17 Public Landing.....\*1150  
 Walker White Lead Co. The, 1265 Budd  
 .....\*7217  
 Western Paint Co. The, 16 and 18 W. Court  
 .....\*1633  
 Wolf John H. 1916 Central Av.....\*2362

**Paint Manufacturers' Machinery**

**DAY J. H. & CO.** cor. Bogen and Har-  
 rison Av.....\*7364

**Paint Pails.**

Stites & Co. 3326 Eastern Av

**Paints, Oils, Varnish, Etc.**

(See Painters' Supplies.)

**Painters' Supplies.**

**ALLEN ANTI-RUST MANFG. CO. THE**,  
 413 Vine, Southern offices, 9 Park Place,  
 Covington, Ky  
 Barron, Boyle & Co. 130 W. Court.....\*909  
 Becker R. A. & Co. Jephtha and Harrison  
 Avenues.....\*7438  
 Bolce & Co. Henry, 1051 Madison Av. Cov-  
 ington, Ky.....\*4271

**PAINTERS' SUPPLIES—Continued.**

Howell G. W. 632 Madison, Covington.\*4091  
 Kealy Bros. 318 and 912 Elm.....\*2663  
 Knaggs T. P. 803 Freeman Av and 564 W.  
 Eighth.....\*7074  
 Kolbe John, 229 W. 5th.....\*424  
 Lagemann J. B. 2159 Central Av  
**LONG EDWIN & CO.** 845 Clinton  
 Maule Daniel, 2139 Freeman Av  
 Meyer, Schlienderman & Co. 906 Walnut  
 .....\*968  
 Moore J. M. Co. The, 1008 Central Av.\*2232  
 Moser Chas. & Co. 325 W. 2d.....\*1609  
 Murphy M. J. 107 E. Court  
 Palm Bros. Co. The, 316 Main.....\*2399  
 Peale W. C. & Bro. 904 Central Av....\*2231  
 Randle C. E. 519 W. 5th  
 Richmond Bros. 117 E. 6th.....\*347  
 Rightmire O. G. 4022 Hamilton Av  
 Slaughter R. F. 622 John  
 Swift John B. 1030 Broadway  
 Trarbach R. 1440 Main  
 Walker White Lead Co. The, 1265 Budd  
 .....\*7217  
 Washburn Ira D. 4039 Hamilton Av....\*7277  
 And 1010 Central Av.....\*2232  
 Western Paint Co. 519 W. 5th  
 Wicker A. G. s.w.cor. 8th & Main.....\*557  
 Wolf J. H. 1961 Central Av.....\*7380  
 Wright Wm. E. 3909 Colerain Av

**Pants Manufacturers.**

Alto Shirt Co. 113 E. Twelfth  
 Amburgh J. H. & Co. 22 W. 3d  
 Hunter Manfg. Co. s.w.cor. 5th & Elm.\*425  
 Keyer Louis, 322 Abigail  
 Loeb L. & Sons, 229 Race  
 Perfection Pants Co. s.e.cor. 4th & Vine  
 Sachs & Morrison, 7 W. Pearl  
 Solomon & Bluestein, 19 E. Pearl  
 Sommerfield A. & A. W. 35 W. Pearl..\*1275  
 Stricker, Beitman & Co. 112 W. 3d  
 Wolfson, Kahn & Co. 23 E. Pearl

**Paper Goods, Etc.**

**DENNISON MANFG. CO.** 325 Walnut.\*865  
 Lloyd Mrs. H. 1209 Central Av

**Palace Cars.**

Pullman Palace Car Co. office 3d & Cen-  
 tral Av.....\*1696  
 And P. C. & St. L. Depot, Pearl and  
 Butler.....\*626  
 Storerooms Ludlow, Ky.  
 Wagner Palace Car Co. 3d and Central  
 Avenue.....\*389

**Paper Bags.**

(See also Bags, Cordage, Etc)

**CHATFIELD & WOODS CO. THE**, 347,  
 349 & 351 W. 4th.....\*956  
 Diem & Wing Paper Co. 422 Main  
 .....\*1176 and \*1512  
 Kemper-Thomas Paper Co. The, 909  
 Broadway.....\*222  
 Mente & Co. 49 Vine.....\*28  
 Raymond Bag Co. 325 John  
 Seinsheimer Paper Co. 104 E. Pearl....\*344  
 Selbert, Wuest & Co. 204 Walnut.....\*1651  
 Snider Louis Paper Co. The, 221 W. 4th  
 .....\*245  
 Spiegel Sol. 4029 Spring Grove Av

**Paper Box Manufacturers.**

Crane R. H. 315 Main.....\*749  
 Davenport Paper Box Co. n.e.cor. Pearl  
 and Main.....\*535  
**DENNISON MANFG. CO.** 325 Walnut.\*865



THE HEADQUARTERS FOR

# PAPER.

NEWS. BOOK, PLATE. COVER, LABEL, POSTER, BLOTTING. WRITING,

LINEN LEDGER, BOND, COPYING, DRAWING, PATTERN,

WRAPPING. ROOFING, TISSUE. TOILET

— ENVELOPES AND CARD SHEETS, —



— PAPER BAGS AND FLOUR SACKS. —

ALSO. PROGRAMMES, FOLDERS, WEDDING INVITATIONS, VISITING

CARDS, SOCIETY CARDS, MENUS, ANNOUNCEMENTS, ETC., IS



*The Chatfield & Woods Co.,*

347, 349 AND 351 FOURTH STREET, WEST.

Long Distance Telephones 953 and 956.

**PAPER BOX MANUFACTURERS—Continued.**

Duncan J. H. & Co. n.e.cor. 8th & Broadway.....\*56  
 Helwig Wm. Jr. Lion Bldg  
**SCHOEPFEL GEO. J.** 713 and 715 Sycamore  
 Winter Simon, 30 W. 13th  
 Wrigley Bros. 810 Broadway.....\*658  
 Zumbiel C. W. 122 E. Pearl

**Paper Box Makers' Supplies.**

American Straw Board Co. 243 Walnut\*242

**Paper Decorations.**

**NATIONAL FLAG CO. THE,** block of Flint, Faulkner, Wade and Denman .....\*7285

**Paper Dealers and Manufacturers.**

Bennett Paper Tablet Co. 28 Hulbert Block  
 Bien & Vandeval, 104 E. Pearl.....\*344  
 Bierich Ernest, 57 Main.....\*421  
**BOWEN E.** 120 and 122 E. 6th...\*350 and \*51  
 Browne & Stuart, 501 and 502 Neave Building .....\*1253  
**CHATFIELD & WOODS CO. THE,** 347 to 351 W. 4th.....\*953  
 Cincinnati Cordage and Paper Co. 641 Main .....\*815  
 Diem & Wing Paper Co. 422 Main.....\*1176  
 Haldman Paper Co. Lockland, O....\*5723-4  
 Kemper-Thomas Paper Co. The, 909 Broadway .....\*222  
 Lawton Geo. 44 Mitchell Bldg  
 Sabin Robin Paper Co. 36 E. 4th  
 Seinsheimer Paper Co. 104 E. Pearl..\*344  
 Snider Louis Paper Co. The, 223 W. 4th.\*245  
 Stephens J. L. 502 Neave Building  
 Stewart Chas. Paper Co. The, 321 Walnut  
 Vogel Hugo, 130 W. 3d .....\*2006

**Paper, Manifold and Carbon.**

Riebel & Co. 1627 Baymiller

**Paper Makers' Supplies.**

Bierich Ernst, 57 Main.....\*421  
**BOWEN E.** 120 and 122 E. 6th...\*350 and \*51

**Paper Flowers.**

Cincinnati Paper Novelty Co. 247 Walnut

**Paper Hangers' Tools and Supplies.**

Margeson & Schmitt Manfg. Co. 326 McFarland

**Paper Hangings.**

(See also Wall Paper.)

**ALLEN GEO. S.** 14 E. 12th  
 Allen W. H. s.w.cor. Court and Race  
 Best John A. 3237 Eastern Av  
 Breneman Chas. W. & Co. 1013 Walnut .....\*2119

**PAPER HANGINGS—Continued.**

Brokamp Wm. 136 E. Court  
 Burkhardt F. 1572 Freeman Av  
 Cotter Wm. 1347 Main  
 Deering J. B. 260 Ridgeway  
 Drummond J. E. 606 John  
 Early Robert, 1717 Sycamore  
**GRATER LOUIS P.** 223 E. Pearl  
 Happner Andy, 2807 Colerain Av  
 Harbaugh Lewis D. 1622 Eastern Av  
 Heintz Edward, 1525 Vine  
 Hillert Louis, 1225 Vine  
 Hummel Wm. J. 1212 Linn.....\*7630  
 Jackson H. & Co. 330 Perry  
 Kohus & Moeller, 1206 Main  
 Martin S. M. 406 E. 5th  
 Morton S. & Sons, 19 W. 4th.....\*495  
 Myers G. G. 905 E. McMillan  
 Oates W. H. 506 Carr  
**OHIO WALL PAPER CO. THE,** 523 Walnut .....\*95  
 Rightmire Oliver G. 4022 Hamilton Av  
 Rumstetter Chas. 2537 Vine  
 Savill L. A. 517 Central Av.....\*7864-3  
 Schmitt F. J. 1530 Vine  
 Smith E. G. 937 McMillan  
**STROMSTADT & SCHLOSSER,** 735 McMillan .....\*5984  
 Voight Lewis & Sons, 316 to 322 John .....\*1907-2  
 Wlederholt Jos. 906 Freeman Av and 2143 W. 8th.....\*7074  
 Wood Wm. H. 2970 Sidney av

**Paper Rulers.**

**BERNE H. A. & CO.** 434 Elm  
**BLAIR L. G. PRINTING CO.** n.e.cor. 5th and Plum.....\*1973  
**SPENCER & CRAIG PRINTING WORKS,** block of Flint, Faulkner, Denman and Wade.....\*7285  
 Young Martin, 347 W. 4th.....\*953

**Paper Tablets.**

Bennett Paper Tablet Co. The, 28 Hulbert Block

**Paper Patterns.**

Butterick Publishing Co. 6 W. 4th  
 Haines E. T. 913 Vine  
 Luft Mary A. 710 Race  
 Piper John S. 123 W. 9th

**Paper Weights.**

Hirschler & Co. Sinton Bldg. 5th and Vine

**Papier Mache.**

**BUILDING MATERIAL SUPPLY CO.** Neave Bldg.....\*2254

**Papier Mache Models.**

Gunn W. H. 411 E. Front

**Paste Manufacturers.**

**CHAPMAN JOHN CO. THE,** 17 Longworth.....\*2314

**HARRY F. SMITH**  
 COLLATERAL BANKER  
 618 Vine St. Cincinnati, Ohio  
 DO YOU WANT MONEY?  
 All Business Strictly Confidential  
 YOUR UNCLE  
 100,000  
 NOTICE: All Business Strictly Confidential

**Patent Agencies.**

American Patent Agency, n.w.cor. 5th and Plum  
 SPENGLER CARL, Mechanical Engr.  
 Room 409 Pike Bldg, 13 E. 4th

**Patent Attorneys and Solicitors.**

Bailey George S. 601 Johnston Bldg  
 Bally O. J. n.w.cor. 5th and Plum  
 Butterworth Benj. 601 Johnston Building  
 Fisher Wm. Hubbell, rooms 12 and 13, Wiggins Block  
 Garrard Jephtha, 407 Johnston Bldg  
 Hosea Louis M. 404 Johnston Building  
 Jones John E. 502 Main  
 Layman Jas. room H, Pike Building  
 Moore James, 40 Pike Building  
 Peck Chas. M. 604 Johnston Bldg  
 SPENGLER CARL, Mechanical Engr.  
 Room 409 Pike Bldg. 13 E. 4th  
 Twohig Jer F. 521 John  
 Wood & Boyd, 51 E. 4th

**Patent Drawings.**

Cross J. T. 604 Johnston Building  
 SPENGLER CARL, Mechanical Engr.  
 Room 409 Pike Bldg. 13 E. 4th

**Patent Expert.**

SPENGLER CARL, Mechanical Engr.  
 Room 409 Pike Bldg, 13 E. 4th

**Patent Medicines.**

(See Medicines, Proprietary.)

**Patterns, Metal.**

BASSETT J. R. n.w.cor. Pearl & Plum  
 Geter John, 58 Plum

**Pattern and Model Makers.**

BASSETT J. R. n.w.cor. Pearl & Plum  
 Bennett G. H. 5 E. 6th  
 Burnet Model Works, 120 Longworth  
 Cunny Alex D. & Co. 221 and 223 E. 2d  
 DAY J. H. & CO. Harrison Av. and Bogen  
 Eureka Pattern Works, n.e.cor. Plum and Magnolia

**PATTERN AND MODEL MAKERS—Continued.**

Flad G. A. 532 Main  
 GLOBE PATTERN WORKS, 131 and 133 W. 2d  
 Homan Model Works, 427 Main  
 Industrial Art Co. The, 1709 Race  
 Lautenschlager, 206 E. 7th  
 Mersfelder W. L. Front and Lawrence  
 Ogden M. G. 39 Race  
 Ohio Pattern Works, 125 and 127 W. 2d  
 Queen City Pattern Works, 221 E. 2d  
 Schrader John A. n.w.cor. Race & 15th  
 Schultz W. J. & Co. 13 E. 3th  
 SHAFER O. J. GLOBE PATTERN WORKS, 131 & 133 W. 2d  
 Tritsch Andrew Jr. 302 W. Pearl  
 Universal Pattern Works, 431 and 433 E. Front  
 Walker & Havlin, s.e.cor. 2d & Plum

**Paving.**

(Artificial Stone, Asphalt and Brick.)  
 Collins P. H. & Bro. Box 86, Builders' Exchange  
 Endres Geo. & Co. 26 W. McMicken Av.  
 GLAESCHER WM. ARTIFICIAL STONE WORKS THE, s.w.cor. 13th and Bremen  
 Kolling Wm. Co. The, 29 and 31 W. Canal  
 Kuhl Chas. Artificial Stone Co. 9 W. Canal  
 Lipps John, Imogene Av. Rendigs Block  
 Mack Martin, 34 E. McMicken Av  
 Osborn S. J. jr. Co. n.e.cor. Eggleston Av. and Pearl  
 Schueneman Artificial Stone Co. 1229 Bremen  
 Union Paving Co. The, 55 Perin Bldg  
 Van Sandt & Meeds, 60 Atlas Bank Bldg  
 WARREN-SCHARF ASPHALT PAVING CO. 64 Blymyer Bldg. 514 Main

**Paving Materials.**

BARRETT MANFG. CO. rear 639 W. Front  
 Union Paving Co. The, 51 Goodall Building  
 WARREN-SCHARF ASPHALT PAVING CO. Room 64, 514 Main

**Pawnbrokers.**

(See also Loan Offices.)

Braham's Loan Bank, 611 Vine  
 Goldblatt Harry, 36 E. 6th  
 Joseph Benj. A. 639 Vine

**PAWNBROKERS—Continued.**

Levi A. W. 506 Central Av  
 Levi Chas. E. 612 Central Av  
 Martin Abe L. 419 Central Av  
 Martin Sol. 523 Central Av  
 Mendoza Carrie, 639 Central Av  
 Mitchell W. F. & Co. 105 W. 5th  
 Philips Sam. 903 Main  
 Smith Frank, n.e.cor. 6th and Vine  
 SMITH HARRY F. 618 Vine  
 Star Loan Office, 506 Central Av  
 Sugarman Louis, 620 Central Av  
 Suslow S. 703 Central Av  
 Valentine Mark, 204 W. 5th  
 Wakefield W. J. & Co. Pawnbrokers' Association, 617 Central Av

**Peanuts..**

(Wholesale.)

SAUERSTON & BROWN, 920 and 922 Elm .....\*1789  
 Skaats Edwards & Co. 424 E. Pearl...\*2095  
 Weller J. Co. The, 2d and John.....\*22  
 Factory Milldale, Ky.....\*4159-3

**Peanut and Coffee Roasters.**

KINGERY MANFG. CO. 131 E. Pearl .....\*1063  
 Lally Michael, 216 Elm.....\*638  
 LEE THOMAS, 209 to 213 Race.....\*1331

**Pen Drawings.**

BOGER FRED. 78 Perin Building....\*1759  
 Smith & Morris, 48 Perin Bldg

**Pension Attorneys.**

Guthardt H. M. & Co. 29 E. Court  
 Hart A. T. 32 and 34 Temple Bar  
 Jones Price J. 113 W. 6th  
 Kountz Geo. 104 Lincoln Inn Court  
 McCormick A. W. & Sons. 63 Pike Bldg  
 Rolliston Thos. C. Room 1, n.e.cor. 9th and Walnut

**Perfumes, Manufacturers of.**

Freeman Perfume Co. 617 Race

**Periodical Dealers.**

(See News Dealers.)

**Pharmaceutical Colleges.**

Cincinnati College of Pharmacy, Court near Wesley Av

**Phonographs.**

Ohio Phonograph Co. 427 Vine

**Phonographic Institutes.**

CAMPELL A. R. 14 and 16 College Building, 416 Walnut.....\*1807  
 Church A. F. & L. T. 141 E. 4th

**PHONOGRAPHIC INSTITUTES—Continued.**

CINCINNATI SCHOOL OF PHONOGRAPHY, 14 and 16 College Building .....\*1807  
 Howard Jerome E. 222 W. 4th  
 Nelson College, n.w.cor. 7th and Elm  
 Phonographic Institute Co. The, 222 W. 4th  
 Phonographic School, Nelson College, n.w. cor. 7th and Elm  
 Traub Louis, n.e.cor. 5th and Elm....\*779  
 Watters J. H. Business College, n.e.cor. 9th and Walnut

**Photograph Copying.**

Mayer Chas. W. 616 Elm

**Photo-Enlarging.**

International Portrait Co. 717 W. 7th  
 Mayer Chas. W. 616 Elm  
 Musselmann M. B. 717 W. 5th  
 Nehus F. B. s.e.cor. 7th and Race  
 Rombach & Groene, 812 W. 4th.....\*7458

**Photo-Gravures.**

Rombach & Groene, 812 W. 4th.....\*7458  
 SCHUSTER GEO. 753 W. 6th. ....\*7785

**Photo-Engraving.**

American Process Eng. Co. 120 Longworth .....\*2260  
 BOGER FRED, 78 Perin Building....\*1759  
 Cincinnati Photo Engraving Co. s.w.cor. Liberty and Vine  
 HELLEBERG PHOTO-GRAVING CO. 717 Sycamore.....\*1316  
 Kline Photo Engraving Co. 12 W. 9th  
 Ludeke A. 215 W. 4th  
 Lusby J. R. Room 41, 141 E. 4th  
 McCORD W. A. 79 Carew Bldg  
 McFee R. J. & Co. Brandon Building, rear of P. O.  
 MANN'S F. C. H. CO. THE, 98 Perin Building .....\*1759  
 Queen City Engraving Co. 310 Walnut  
 Williams J. A. room 42, Pike Building

**Photograph Galleries.**

Bellsmith R. P. 124 W 4th  
 Benjamin Bros. n.e.cor. 8th and Race  
 Benjamin & DeLisle, Price Hill  
 Bowles Paul C. 905 Vine  
 Core E. B. 206 W. 4th  
 Dayton C. S. 28 Arcade  
 Emminger & Co. 23 1/2 Pike Bldg  
 Fellison C. K. 219 W. 5th  
 Harris Geo. S. & Sons, 1008 Neave Bldg  
 Howland E. A. 2365 Kemper Lane  
 Huff C. F. H. 2142 W. 8th  
 Krieg J. W. 112 W. 5th  
 Krug Simon, s.w.cor. 15th and Vine  
 Kuske Henry, 1519 Baymiller  
 Landy James. 304 W. 4th.....\*1688  
 Levi & Gold, 431 Race  
 Macke Frank, 1003 Hopkins  
 Mayer Chas. W. 616 Elm  
 Meins H. 250 W. 5th  
 Meyer J. H. 1311 Vine  
 Mueller H. 1131 Vine  
 Mueller Paul, 3939 Spring Grove Av  
 Queen City Portrait Studio, n.w.cor. 4th and Sycamore



Nos. 751 and 753 West Sixth St., and 524 to 530 Stone St.,

◆ CINCINNATI, O. ◆



*I am in the line of Mercantile Photography  
and make Pictures of Everything either at the Gal-  
lery or your own place.*

*If you are in need of High-Grade Photographs  
or Photo-Gravures, and you want them quick, good  
and at reasonable figures, inform*

Sixth and Baymiller Street Cars  
Pass the Doors.

TELEPHONE 7785.



PHOTOGRAPH GALLERIES—Continued.

Rombach & Groene (mercantile and land-  
scape), 812 W. 4th.....\*7458  
Reimann & Co. 1911 Central Av  
Schaetzle Louis T. 2204 Central Av  
Schmitt Chas. B. 214 W. 5th  
Schmitt G. 28 E. 5th  
SCHUSTER GEORGE, 751 and 753 6th..  
.....\*7785  
Slocum A. T. 130 W. 5th  
Smith Geo. 28 E 5th  
Spohn J. L. 1308 Freeman Av  
Stephenson J. C. 1441 Vine  
Stierminger W. C. 48 W. 5th  
Wallenstein Isaac, 918 Findlay  
Weingartner Leo, 1521 Vine  
Young Carl, 708 Vine  
Zutterling P. 1413 Vine

Photographic Supplies.

Krogmann Chas. E. 4037 Spring Grove Av  
London Chemical Manfg. Co. 117 W. 5th  
Prince L. M. & Bro. 108 W. 4th.....\*17  
Simpkinson & Miller, 433 and 435 Elm.\*2191  
Smith P. & Co. 417 Race

Photographers' Waste Refiners.

SEIFRIED G. W. 115 W. 5th

Phrenologists.

Keller Martha J. 27 Arcade  
Stone W. 119 Garfield Place and 303 Lin-  
coln Inn Court

Physicians.

Abbott A. L. 2173 Central Av  
 Abbott C. N. 1812 Freeman Av.....\*7490  
 Abbott Nathan W. 938 Clark  
 Adams E. P. 222 Reading Road  
 Adams John M. 1562 Chase Av  
 Agin Chas. C. 1135 Dayton.....\*7169  
 Albers Geo. H. 1107 Broadway  
 Albers H. W. 25 E. 12th  
 Albers John G. 104 E. 8th  
 Allen G. M. 2116 Auburn Av.....\*5293  
 Allen J. P. 1518 Gilpin  
 Allen John R. 9th and Scott, Covington,  
 Ky.....\*4294  
 Allen S. E. 22 and 24 W. 7th  
 Ambrose M. J. W. 912 Dayton  
 Amick M. L. 1930 Central Av  
 Amick W. R. 214 W. 7th.....\*3876  
 Armstrong C. L. s.e.cor. John and Clark  
 .....\*7435  
 Aydelott Chas. W. 819 Richmond  
 Ayres & Sattler, 14 E. 7th.....\*2373  
 Bacharach F. 1019 W. Liberty  
 Badgeley G. H. Kirby Road, Cummins-  
 ville  
 BAILEY GILBERT L. 106 Odd Fellows'  
 Temple .....\*1963  
 Bailey W. W. 2619 Cook  
 Baldwin S. S. 204 W. Court  
 Bange Theo. 1603 Westwood Av.....\*7041  
 Barber W. Wilson, 2956 Colerain Av  
 Barker A. B. Room 4, Bradford Block.\*474  
 Barker A. B. 677 W. 4th  
 Barkley J. M. Carpenter St. Riverside....  
 .....\*7647—2  
 Barkley W. H. Riverside.....\*3014—4  
 Bateman E. D. 4026 Eastern Av  
 Bauer A. C. 1543 John  
 Beckler Chas. M. 805 Elm  
 Beebe B. F. 330 E. 4th.....\*824  
 Behymer Ed. 315 Tusculum Av.....\*1825  
 Behymer E. T. 427 W. 7th.....\*2229  
 Bell Wm. Herbert, Crescent Av. Clifton  
 .....\*5279  
 Office 716 Race.....\*220  
 Berry Chas. T. cor. Western and Balti-  
 more Avs  
 Berry Jos. T. 801 W. 7th  
 Bettman Henry W. 547 W. 7th.....\*9020  
 Bickmore L. M. 515 Everett  
 Bierbaum F. H. 808 Findlay.....\*7232  
 Biggs R. M. Winton Place  
 Bindley J. H. 133 W. 8th  
 Birchard A. D. s.w.cor. McLean and Har-  
 rison  
 Birchler Lena, 723 and 725 W. 6th  
 Blair J. J. 648 W. 5th  
 Blantholt F. J. 245 Kenyon Av  
 Blau John, 1056 Russell Av. Covington,  
 Kentucky .....\*4299  
 Bloyer W. E. 1526 Elm.....\*2259  
 Blunden M. G. 3833 Glenway Av. Price  
 Hill .....\*7187—2  
 Bohlander J. 1566 John.....\*7617  
 Bonar J. I. 238 E. 4th.....\*542  
 Bonifield C. L. 432 W. 4th.....\*394  
 Booth Georgia R. 3735 Meade Av  
 Booth Mrs. Mary J. 3738 Eastern Av  
 Booth John T. 3738 Eastern av  
 Born Chas. 726 Richmond  
 Boylan J. E. 319 Broadway  
 Bradley Benj. A. Wallace Av. Avondale  
 Brady M. B. 3708 Eastern Av  
 Bramble & Kuntz, 511 Broadway.....\*666  
 Bramble L. R. 505 Broadway  
 Brent C. P. 125 W. 8th  
 Bronson C. C. s.w.cor. Chateau and Price  
 Av  
 Brown Aaron M. 3 Berkshire Bldg....\*688  
 Brown Hattie C. 407 W. 8th  
 Brown H. W. 2362 S. Elm, Walnut Hills  
 .....\*5922  
 Brown Joseph E. 1324 Race  
 Brown T. Lewis, 2259 Vine  
 Brown W. Richard, 11 St. Gregory  
 Bruce Mrs. Clara E. 224 Neave  
 Bruckner Chas. F. 530 Findlay  
 Brunning Frank, 411 Broadway.....\*1984  
 Buchanan B. C. 601 W. 4th

PHYSICIANS—Continued.

Buck & Buck (J. D. & Edgar C.), 116 W.  
 7th .....\*1048  
 Buckner C. F. 212 E. 7th  
 Buckner James H. 333 E. 4th  
 Budd G. A. 3519 Warsaw Av  
 Burhaus C. A. 546 Clark  
 Burkhardt W. S. 524 Main  
 Bush Chas. R. 616 Vine  
 Buttemiller J. C. 2530 Auburn Av  
 Cady Orin, 426 Mill  
 Caldwell C. E. 1110 Cross Lane, Walnut  
 Hills .....\*5265  
 Caldwell J. S. 410 W. 8th.....\*7123  
 Cameron Otis L. 112 W. 9th.....\*217  
 Campbell J. B. 2633 Western Av  
 Campbell W. H. Berkshire Building  
 Carey M. T. 752 W. 7th  
 Carey M. T. jr. 752 W. 7th.....\*7776  
 Carothers Robt. 118 E. 5th, Newport, Ky  
 .....\*4073  
 Carpenter Julia W. 908 E. McMillan, Wal-  
 nut Hills.....\*5240—2  
 Res. 2628 Park Av.....\*5240—3  
 Carr Lawrence C. s.e.cor. 7th and Elm  
 Carrick A. L. 309 Broadway  
 Carroll Travis, 110 E. 8th  
 Carson Archibald I. 321 Broadway...\*2510  
 Cartledge S. 927 Cutter  
 Cassello J. B. 712 Race.....\*1513  
 Cassett Massillon, 905 Elm  
 Castle Chas. H. 215 W. 9th.....\*1847  
 Chase H. S. 143 Smith  
 Chatten J. H. 409 Main  
 Cilley J. L. 11 E. 8th.....\*1300  
 Clark B. F. 821 Kenyon Av.....\*771  
 Clayton S. D. Westwood, O  
 Cleveland John L. 838 W. 7th.....\*9025  
 Coffey, Bert, 27 York  
 Coffin E. 2352 Gilbert Av  
 Colter L. S. n.e.cor. Clifton Av. and  
 Prospect .....\*5659  
 Comegys C. G. Berkshire Building....\*663  
 Conger M. G. 20 W. 7th  
 Conley Miss C. C. 926 W. 7th  
 Connor Geo. 820 W. 9th.....\*7175  
 Conner P. S. 215 W. 9th.....\*1847  
 Cook, H. G. 1436 Race  
 Cooper Chas. 811 Walnut  
 Cooper C. N. 113 W. 9th.....\*217  
 Cooper H. O. 108 E. 8th  
 Corbett J. S. 846 Barr  
 Corboy Cornelius, 805 Freeman Av  
 Countryman A. M. 3703 Eastern Av  
 Crane W. H. 20 W. 9th.....\*2184  
 Crank C. D. 2405 Auburn Av. Mt. Auburn  
 .....\*5058  
 Craig Sam W. 309 E. 6th  
 Crosby Sarah M. 820 Elm  
 Crowley A. 67 W. Court  
 Culbertson J. C. 317 W. 7th.....\*2225  
 Cullen G. I. 714 W. 6th.....\*7368—3  
 Culvers John A. 2133 W. 8th  
 Curent W. H. 163 Plum  
 Curley Jos. H. 219 E. 3d  
 Czarra S. A. 723 and 725 W. 6th  
 Dandridge N. P. 422 Broadway.....\*1721  
 Danziger L. 107 W. 9th.....\*217  
 Davis Clark W. 902 Elm.....\*2228  
 Davis F. W. 21 E. 8th  
 Davis J. D. n.w.cor. 3d & Broadway  
 Davis John B. n.w.cor. 3d & Broadway  
 Davis Walter L. Mt. Hope Road, Price  
 Hill .....\*7535  
 Davis Wm. B. Glenway Av. Clifton\*5493—3  
 DeBeck David 706 Walnut  
 DeCourcy W. E. 827 W. 8th.....\*7030  
 Denman D. M. 109 W. 9th  
 Denman L. M. 135 W. 9th.....\*52  
 DeRoo B. C. 1447 Walnut  
 Dewitt W. H. 1 Auburndale Place, Mt.  
 Auburn .....\*5251  
 Dick Mrs. Sarah, 637 Barr  
 Dickinson T. F. 2457 Eastern Av  
 Dodd Chas. W. 907 Neave Bldg.....\*760  
 Doerler Albert, 1208 Walnut.....\*166  
 Donnell Clifton L. 731 W. 5th  
 Dorschug Fred, s.e.cor. Highland and  
 Molitor Avs.....\*5142  
 Dowling Francis, 216 W. 9th  
 Drake J. T. 640 Barr  
 Drury A. G. 959 Gest



## PHYSICIANS—Continued.

Dunham Kennon, 834 Dayton.....\*7819  
 Dunham W. H. 830 Dayton.....\*7819  
 Dunlap Wm. T. 535 Broadway  
 Dwyer Harriet, 434 E. 5th  
 Ebersole Jacob, n.w.cor. 4th and Sycamore.....\*1852  
 Ehrmann B. & Geo. B. 30 E. 7th.....\*1639  
 Eichberg J. H. 16 E. 9th  
 Eichberg Jos. 24 W. 7th.....\*2090  
 Res. 1105 E. McMillan.....\*5239  
 Eiche Richard J. 507 Betts  
 Eicke F. 166 W. Liberty  
 Eckermeier Wm. n.e.cor. Columbia and Delta Avenues.....\*1825  
 Ellis A. N. n.w.cor. 6th and Walnut  
 Enson C. 515 W. 9th  
 Evans C. S. 17 Garfield Place.....\*443  
 Eymann Louis, 1114 Elm  
 Fackler G. A. 21 W. 8th.....\*1930  
 Falls Wm. H. 534 W. 7th.....\*7447  
 Feld L. J. 2156 Stabler  
 Felter H. W. 1733 Chase Av  
 Fennell Otto W. 3018 Jefferson Av....\*5417  
 Fernberg Michael, 514 Everett  
 Fibbe John H. 1902 Linn  
 Fischer V. 726 Laurel  
 Fitzpatrick T. V. 32 Garfield Place....\*35  
 Flack John B. 708 Cutter  
 Flanagan J. A. 703 Court.....\*7199  
 Florian Annie, 803 to 807 W. 6th  
 Foertmeyer C. G. 437 W. 6th  
 Foerthmeyer C. H. 836 W. 8th  
 Fogel L. J. 708 Clinton  
 Forchheimer F. 307 E. 4th.....\*2043  
 Forchheimer W. 307 E. 4th.....\*2043  
 Fowler H. W. 426 Broadway  
 Fraid N. J. 503 W. 7th.....\*7830  
 Frank I. T. 641 W. 8th  
 Franken L. 315 Oliver  
 Fredriks G. J. 308 Franklin  
 Freeman Edwin, 541 Walnut.....\*2010  
 Freeman E. R. 541 Walnut.....\*2010  
 Freeman Z. 504 W. 7th.....\*2229  
 Freiberg Albert, 706 Walnut.....\*1364  
 French Jas. M. 420 W. 7th.....\*7769  
 Freudenberger H. Flat 3, Berkshire Bldg  
 Friedrich T. 906 Race  
 Fuls Otto, 4013 Apple, Cumminsville  
 Funck C. J. 1617 Walnut  
 Furber Anna M. L. 28 E. 7th  
 Gabbey John M. 1213 E. 3d  
 Galley J. F. 755 Clinton  
 Garretson G. C. 1211 E. McMillan, Walnut Hills.....\*5369  
 Gates E. S. Wooster pike, Linwood  
 Gavin Wm. J. 908 Clark  
 Gaylord Chas. D. 7 W. 8th  
 Geiser Samuel R. 1511 Baymiller....\*7764  
 Geohagan W. A. 918 Hawthorne Av. Price Hill.....\*7854  
 Geppert J. P. 18 W. 9th.....\*217  
 Gillette A. E. 2456 Eastern Av  
 Glaeser Bertha L. 428 W. 8th  
 Goodhue G. W. 417 Plum  
 Good P. W. 2141 Vine  
 Goode B. P. 1812 Baymiller.....\*7316  
 Goode Geo. H. 435 W. 7th.....\*7158  
 Goode S. B. 2336 Wheeler  
 Goodwin W. I. 1715 Chase Av  
 Gores F. C. 1705 Hewitt Av  
 Grandjean A. 110 W. 15th  
 GRATIGNY L. H. 117 W. 7th.....\*1242  
 Graydon T. W. 6th and Sycamore....\*1819  
 Green M. D. 3013 W. 6th.....\*7080  
 Gregg Perry, Harvey Av. Avondale  
 Greiwe John E. 1318 Broadway.....\*307  
 Grimm Adolph, 49 E. McMicken Av  
 Groff Sara V. 1514 Chase Av  
 Guinn J. W. rear 641 W. McMicken Av  
 Gunkel F. C. 39 W. McMicken Av  
 Gunkel H. C. 110 W. 14th  
 HAERR J. A. Coroner of Hamilton County, 220 W. 9th.....\*2162

## PHYSICIANS—Continued.

Hageman S. A. 922 McMillan, Walnut Hills  
 Hagemeyer A. T. 219 W. 8th  
 Halle G. W. 300 Broadway.....\*1473  
 Haines W. D. 1606 Freeman Av.....\*7969  
 Hain B. W. 341 W. 4th  
 Hall Rufus B. Berkshire Bldg.....\*663  
 Halton John, 511 W. 8th  
 Hampton Nellie B. 701 W. 7th  
 Harff B. G. 42 Woodburn Av. Walnut Hills  
 Harris J. 286 W. McMicken Av  
 Hart Frank E. 628 W. 4th.....\*474  
 Hart Thomas P. 533 E. 5th  
 Hartshorn D. W. 168 W. 9th.....\*1248  
 Hathaway Wm. E. 24 Erie Av  
 Hauer Mrs. Barbara, 1531 Bremen  
 Hawley H. W. 125 W. 9th.....\*1044  
 Hayes Geo. 1705 Sycamore  
 Hays Thos. 1814 Vine  
 Hazard J. H. 247 Lawrence.....\*1316  
 Heerdink J. W. Hawthorne Av near Price  
 Hefebower R. C. Berkshire Building  
 Heil Chas. P. 1717 Main  
 Heise O. N. 16 Garfield Place.....\*758  
 Helferich E. V. 128 W. 8th  
 Held Henry F. 1901 Vine  
 Hellmann F. F. 1327 Broadway.....\*1319  
 Hensley O. J. 614 W. 8th  
 Harmon Fred. 3527 Colerain Av  
 Herron Thos. G. 13 E. 9th.....\*217  
 Hesse J. Fred. 925 Clark  
 Hetlich C. F. 260 Findlay  
 Hewitt S. M. 1561 Chase Av  
 Hill R. C. 418 Broadway.....\*657  
 Hillkowitz Wm. 507 W. 7th.....\*7922  
 Hirley J. V. 4 W. 9th  
 Hockert S. L. & I. B. 527 Race  
 Hoehn A. 1010 York  
 Hoeltge Aug. 1542 Linn  
 Holmes C. R. 8 E. 8th.....\*230  
 Holt Oliver P. 134 W. 9th.....\*134  
 Hook R. R. 612 Plum  
 Hook Ransom J. 1531 Baymiller  
 Hoppe H. H. 1223 Walnut  
 Hoppe Lizzie M. 1029 Clark  
 Horman Fred. 621 Walnut  
 Hottendorf Louis P. 820 Bank  
 Howard Mary, 411 Clinton  
 Huelsmann F. H. 1232 Walnut  
 Huffman Clyde E. 2137 W. 8th.....\*7179  
 Humphreys F. 217 W. 8th  
 Hunt Stella, 28 E. 7th  
 Hussey S. H. 32 Garfield Place  
 Hutchins R. K. 407 Elm  
 Hyndman J. G. 22 W. 9th.....\*1304  
 Isham A. B. n.w.cor. Gilbert Av. and McMillan, Walnut Hills.....\*5237-2  
 Jacob Ernst, 26 Findlay  
 Jaques W. S. 108 W. 6th  
 Jenkins J. Oliver, 119 Isabella, Newport, Ky.....\*4128  
 Jennings A. C. Flat 3, 411 E. 3d  
 Jennings & Spencer, 747 W. 6th  
 Johnson F. W. 119 John.....\*7676  
 Johnson Wm. n.w.cor. 3d and Broadway.....\*1473  
 Johnston A. W. Madison road.....\*5318  
 Johnston Edw. S. 412 Everett.....\*7971  
 Johnston J. A. 412 Everett.....\*7971  
 Jones I. D. 1014 E. McMillan  
 Jones I. Newton, 14 W. 9th  
 Jones John E. 531 E. McMillan.....\*5928  
 Jones R. C. 201 Park Av. Walnut Hills  
 Jones Wm. E. 531 E. McMillan.....\*5928  
 Joseph Leopold, 803 Race.....\*2079  
 Judkins Chas. P. 306 Neave Bldg....\*2387  
 Judkins Wm. 122 Garfield Place.....\*261  
 Juettner A. F. 387 Ohio Av  
 Juettner Otto, 1409 Elm.....\*153  
 Juler E. Cundell, 111 W. 8th  
 Juler H. Cundell, 111 W. 8th

PHYSICIANS—Continued.

Junnemann Mary B. 210 Neave Bldg  
 Kantz F. A. 1637 Elmora.....\*7972  
 Kammann A. 118 E. Molitor  
 Kassen Geo. 1405 Race  
 Katterhorn H. F. 814 E. 3d  
 Kauffmann E. Jno. 32 E. 8th  
 Kays Chas. 1417 John  
 Kearns C. cor. 8th and Madison Av. Cov-  
 ington, Ky.....\*4019  
 Kebler Frederick, 215 W. 9th.....\*1847  
 Keckeler A. T. 426 Broadway  
 Keck P. A. 1832 Race  
 Kelley W. H. 1006 Madison Av. Covington,  
 Ky.....\*4178  
 Kelley W. I. 413 W. 8th.....\*7675  
 Kemper Andrew C. 303 Broadway  
 Kendall W. M. 8th and Mt. Hope road  
 Kennedy & Kergan, 122 W. 4th  
 Keyser John, 722 Clark.....\*7533  
 Keyt Marshall, 460 McMillan.....\*5064  
 Keyt M. H. 305 Neave Bldg  
 Khuon Edwin, 1930 Central Av  
 Kiely W. E. 420 Broadway.....\*1883  
 Kilgour P. T. 704 Elm  
 Kindel Jos. 912 Dayton  
 King Frank, Hyde Park  
 King John R. 1268 E. 3d.....\*1710  
 Kirk Ellen M. 223 W. 7th.....\*2240  
 Klayer Chas. F. 1417 John  
 Klein A. H. 2719 Vine  
 Klcnk M. 1915 Central Av.....\*7938  
 Knight Wm. 111 W. 8th  
 Knight Wm. B. 1548 Linn  
 Knowles Lavina, 303 Lincoln Inn Court  
 Knox, J. T. Lorraine Building  
 Koehler Max, 124 W. 9th.....\*512  
 Kolb Geo. C. 232 W. 7th  
 Kramer Simon F. 111 E. 9th.....\*2491  
 Krieger J. C. 1104 Vine.....\*402  
 Krieger Mary R. & Wm. H. 902 Barr  
 Kroise L. J. 20 W. 7th.....\*2308  
 Residence Avondale.....5576  
 Krumm A. W. 12 W. 7th  
 Kugler Frank, 3309 Price Av  
 Kunz John C. 511 Broadway.....\*666  
 Landis John H. 815 Race.....\*1848  
 Landy Edwin F. 3118 Colerain Av.....\*7319  
 Lane R. Walt. 552 W. 9th  
 Langdon F. W. 13 E. 7th.....\*594  
 Residence cor. Hurvey and Ridgeway  
 Avs. Avondale.....\*5129  
 Langenbeck Fred. 906 W. 7th  
 Langsdale R. G. Wooster Pike, Linwood  
 Lasance C. J. 846 W. Liberty  
 Lawder C. E. 1625 Sycamore  
 Layne P. C. 614 W. 8th  
 Lehmkuhl G. H. Court and Walnut  
 Leighner Jos. A. 1202 Cutter  
 Lewis W. E. 409 E. 5th.....\*1127  
 Lingel R. J. 1614 Main  
 Locke Chas. F. 913 Elm  
 Logan Wade M. 1320 Sycamore  
 Longfellow R. C. 109 W. 9th.....\*2364  
 Loofbourov J. W. 31 W. 7th  
 Loughead F. F. 2732 Woodburn Av. Wal-  
 nut Hills  
 Ludlow W. S. Jr. 2619 Park Av  
 Luse Alex. B. n.w.cor. Clinton and Cutter  
 Lyle B. F. 2913 Price Av.....\*9022  
 McAllister Kate A. 613 Richmond  
 McCarthy Ellen, Flat 7, San Marco Bldg  
 McCormick A. L. 3110 Woodburn Av. Wal-  
 nut Hills.....\*5735  
 Res. McGregor Av. Mt. Auburn.....\*5032  
 McCormick R. L. 63 Pike Bldg  
 McDermott G. C. n.w.cor. 7th and Elm  
 McDowell W. G. 127 W. 9th.....\*217  
 McFeeley Thos. 517 Carlisle Av  
 McGrew Henry, Pleasant Ridge....\*5300—5  
 McKechnie J. B. 26 E. 7th  
 McKee E. S. 23 E. 7th.....\*1243  
 McKibben J. T. 954 Hatch  
 McKibben W. H. 954 Hatch  
 McLeish & Weber, 121 W. 9th  
 McLeod Edward S. 719 Vine  
 McMechan J. C. 639 W. 7th.....\*7978  
 McVean W. A. 1225 Elm.....\*2390  
 MacMillan Wade, 1915 Bigelow  
 MacMillan Wade, junction of Auburn Av  
 and Saunders

PHYSICIANS—Continued.

Mackenzie J. C. 20 W. 7th.....\*2137  
 Macready J. H. 606 Delhi Av  
 Mailey Samuel, n.w.cor. Buena Vista Place  
 and Kerper Av  
 Maloney J. J. 427 Clark  
 Marcus Joseph C. & Jule E. 411 W. 8th  
 .....\*7361  
 Residence 462 McMicker Av.....\*5040  
 Marsh F. O. 1616 Main  
 Marvin S. B. n.w.cor. Front and Elm  
 May Morris, 434 Hopkins  
 Mayer B. J. 122 E. McMicken Av....\*1504  
 Meade C. C. 4161 Langland.....\*7353  
 Meade S. J. D. 417 Everett.....\*7325  
 Meader L. D. 116 W. 7th  
 Meguire T. D. 1786 Elmora  
 Meilus Jos. 413 W. 7th  
 Meyer W. A. 2613 Eastern Av  
 Miles A. J. 9 E. 8th.....\*817  
 Miller B. F. 7 E. 8th.....\*1560  
 Miller Geo. W. 253 W. 8th  
 Miller I. J. 426 W. McMicken Av  
 Mills O. S. 505 Broadway.....\*1567  
 Minor T. C. 108 W. 4th  
 Mitchell E. W. 124 Garfield Place....\*5344  
 Mitchell G. S. 435 W. 8th.....\*7932  
 Molloy John J. 717 Madison Av. Coving-  
 ton, Ky.....\*4298  
 Moore J. H. room 302 Lincoln Inn Court  
 Moore Chas. E. 414 W. 6th  
 Moore G. W. 3767 Warsaw Av  
 MOORE WILLIS F. specialist, n.w.cor.  
 6th and Walnut  
 Mornell Chas. B. Hyde Park  
 Mott Irvine K. 135 W. 7th  
 Mueller W. H. 1232 Walnut  
 Mullen H. C. 317 W. 15th  
 Mundy W. N. 528 Clark  
 Murnan John B. 1005 Madison Av. Coving-  
 ton, Ky.....\*4297  
 Murphy A. D. 109 W. 8th  
 Murphy John A. 213 W. 7th.....\*36  
 Murphy J. W. Flat 3, Berkshire Bldg  
 Murray W. J. 129 W. 9th  
 Muscroft C. S. 219 W. 9th  
 Musgrave Jas. 819 Freeman Av  
 Mussey Wm. L. 17 W. 8th.....\*443  
 Mussy F. B. & R. D. n.w.cor. 4th and Elm  
 Myers J. F. 1314 Knowlton  
 Neff Wallace, Berkshire Bldg.....\*1933  
 Newburg J. S. 2419 Salutaris Av  
 Nickles Samuel, 1136 John  
 Niedermeyer H. 635 Neave  
 Norris A. C. 3737 Terrace Place  
 Norris S. C. 4179 Hamilton Av  
 Norton O. D. 504 W. 4th.....\*474  
 Oelschlaegel Fred. J. 932 Clinton  
 Oliver John C. Berkshire Bldg.....\*663  
 Orr C. W. 1016 Ross Av  
 Orr Geo. B. 423 E. 4th.....\*490  
 Orr J. E. 1732 Freeman Av  
 Owens Wm. n.w.cor. 7th and John...\*7024  
 Palmer C. D. n.w.cor. Main and Forest  
 Avenue.....\*5732  
 Pauly C. A. Odd Fellows' Temple  
 Pearce C. T. 18 W. 7th  
 Pfaffin Chas. A. 910 Summit Av  
 Pfau Antoinette, 2345 Eastern Av  
 Phelps A. V. 517 Central Av.....\*7864—3  
 Phythian Chas. T. 639 York, Newport, Ky  
 .....\*4218  
 Phythian J. L. Newport Ky.....\*4034  
 Plantholt Frank J. 843 Kenyon Av  
 Police Surgeon, Dr. C. L. Armstrong, s.e.  
 cor. Clark and John.....\*7435  
 Poole Allyn C. 2913 Woodburn Av....\*5927  
 Porter Wm. L. 635 McMillan.....\*5055  
 Predmore Eugene, Pickering Bldg  
 Prior Amelia J. 123 W. 8th  
 Prugh Geo. W. 2101 Eastern Av  
 Querner Louis A. 1130 Race.....\*771  
 Rachford B. K. 323 Broadway.....\*305  
 Ransohoff Joseph, 706 Walnut.....\*872  
 Ratterman Bernard J. 1532 Elm.....\*7443  
 Ravogli A. 14 W. 7th.....\*1445  
 Reamy & Bonifield, n.e.cor. 4th and John  
 .....\*394  
 Reed Chas. A. L. office and hospital, St.  
 Ledger's Place and Woodburn Av..\*5831

## PHYSICIANS—Continued.

Reemelin R. H. 1209 Elm.....\*1534  
 Renneker A. P. 1515 Baymiller  
 Reno Ralph, 2368 Kemper Lane  
 Reum O. H. 3110 Vine  
 Reynolds E. B. 524 Sycamore  
 Richard G. H. C. 1346 Broadway  
 Ricketts Edwin, res. Rose Hill Av, Avon-  
 dale .....\*5638  
 RICKETTS JOSEPH V. Odd Fellows'  
 Temple .....\*1963  
 Ricketts B. Merrill, 23 Lexington Av, Av-  
 ondale .....\*5025  
 Ricketts, Ricketts & Ricketts, 415 Broad-  
 way .....\*118  
 Riggs A. 122 W. 7th  
 Riggs O. H. 4 E. 8th  
 Riley Stella, 728 W. 7th  
 Ringer A. W. 1631 Freeman Av .....\*7941  
 Roads, Wm. M. 17 W. 8th.....\*443  
 Robertson John, 619 W. 8th  
 Robinson H. C. 1643 Freeman Av  
 Rofelty George, 4176 Hamilton Av  
 Rose W. H. 4344 Eastern Av  
 Rosenbaum M. 17 E. 12th  
 Rosenfeld A. 1335 E. Locust  
 Rothaker W. A. Flat 2, 1401 Vine  
 Rothenberg S. 639 W. 8th.....\*9027  
 Rothert Wm. H. 1632 Freeman Av  
 Row G. S. 14 E. 7th  
 Rowe F. H. 4239 Hamilton Av.....\*7344  
 Rowe J. W. n.w.cor. Main and McMillan  
 Ruhl Maud, 2816 Jefferson Av  
 Rulison H. M. 939 Poplar  
 RUSSELL & SURBER, 621 Walnut  
 Rust Fred C. 1733 Sycamore  
 Ruthowski F. 1309 Cutter  
 Ryan Geo. W. 106 W. 9th.....\*217  
 Sanfeld B. 22 Elder  
 Sattler E. E. 109 W. 8th.....\*2518  
 Sattler Robert, 14 E. 7th.....\*612  
 Res. Highland Av. Mt. Auburn.....\*5589-3  
 Schell F. H. 128 W. 9th.....\*1803  
 Schenk W. E. 18 E. 7th.....\*594  
 Schinkal J. L. 905 Clark  
 Schmall O. B. 769 Clinton.  
 Schmidt T. W. 116 E. 9th  
 Schmitz Casper, n.w.cor. May and June  
 Schneider Valentine, 34 E. 8th  
 Schoemer F. W. 1945 Race  
 Schuch Mrs. M. J. 2367 Glenway Av  
 Schwab E. Madison Road, Walnut Hills  
 .....\*5131  
 Schwab Louis, 1641 Blue Rock.....\*7642  
 Schwagmeyer A. 1909 Elm  
 Schwarz B. S. 214 W. 9th  
 Scofield A. W. 607 W. 4th  
 Scott J. B. 1624 Western Av.....\*2307  
 Scudder J. K. 1009 Plum.....\*775  
 Seely W. W. s.e.cor. 4th & Broadway.\*2133  
 Seidel Wm. 1436 Race  
 Seymour Mrs. Jennie, 615 Western Av  
 Snaller John M. 309 Webster  
 Shaw Wm. E. 2974 Colerain Av.....\*7064  
 Shehan Ada, 621 Walnut  
 Shearwood Mrs. Lizzie, 238 Lawrence  
 Shepard L. A. Price Av and Chateau..\*9026  
 Shields E. 2008 Torrence Av  
 Shields Edwin H. Berkshire Building  
 Shumard C. E. 4212 Brookside Av  
 Siewers Mrs. Sarah M. 747 W. 6th  
 Silverman Jos. A. 530 W. 7th  
 Simmons A. J. 1616 Ruth Av  
 Singleton J. B. 1122 Race  
 Sittel Theo. 520 E. Pearl.....\*845  
 Slosson M. H. 15 E. 7th.....\*2010  
 Smith A. G. 126 Saunders  
 Smith W. H. s.w.cor. 7th and Mound,  
 office 1414 John  
 Smith W. O. 510 Clark  
 Snyder W. L. 7 W. 9th.....\*217  
 Solar F. M. 1741 Westwood Av.....\*9030  
 Southgate Frank H. 517 Washington Av  
 Newport, Ky.....\*4290  
 Sparger H. Van Allen, 11 E. 8th.....\*1390  
 Sparks Chas M. 3449 Eastern Av  
 Spencer J. R. 952 W. 8th.....\*7852  
 Spencer Mrs. T. J. 747 W. 6th  
 Spencer S. H. 639 McMicken Av.....\*7232  
 Spencer T. J. 639 W. 6th  
 Spinney & Co. n.e.cor. Race & Longworth

## PHYSICIANS—Continued.

Sprague Mrs. Kate A. 3616 Morris Place  
 Springer Alfred, Montgomery Road, Nor-  
 wood .....\*5427-2  
 Stanton Byron, 931 Dayton  
 Stapleford A. D. New Baltimore Pike,  
 Fairmount .....\*7085  
 Stark Sigmar, 13 E. 8th.....\*1934  
 Stark Wm. 112 E. McMillan  
 Stephan J. E. 1509 Race  
 Stephan Wm. cor. 6th and German  
 Stevenson Alex. T. 14 Garfield Place  
 Stevenson John W. s.e.cor. 3d and Kilgour  
 Stevens H. B. n.s. Dixmyth near Mc-  
 Micken Av  
 Stewart R. W. Ortiz Bldg.....\*2043  
 Res. Maplewood Av. Mt. Auburn...\*5579  
 Stewart Thos. M. 704 Elm.....\*1242  
 Strahley E. O. 1814 Linn.....\*7347  
 Sudhoff, G. F. 1416 Elm.....\*2917  
 Sweney C. P. 706 Walnut  
 Taggart T. E. Spruce st. Fairmount  
 Talbott J. L. 2004 Baymiller  
 Tate Magnus, 361 E. Third.....\*2117  
 Tangeman C. W. 20 W. 9th .....\*2184  
 Tanski N. T. 114 W. 7th.....\*1518  
 Tarrant Jennie, 4225 Langland  
 Tauber B. 213 W. 9th  
 Taylor B. 230 Reading road, Avondale  
 Taylor G. K. 1545 Linn  
 Taylor W. F. 237 E. 4th.....\*977  
 Taylor Wm. H. 553 W. 7th.....\*7018  
 Taylor W. L. 973 Grand Av. Price Hill  
 .....\*7121  
 Temmen Rose, 907 Everett.....\*7874  
 Tenney W. A. R. 51 Mitchell Building  
 Terwilliger S. s.w.cor. 4th and Sycamore  
 Thomas C. H. 1001 Madison Av. Coving-  
 ton, Ky.....\*4291  
 Thomas, Jos. C. 1016 Central Av  
 Thomas R. L. 792 McMillan.....\*5421  
 Thompson J. A. Berkshire Building....\*663  
 Thompson M. E. B. 902 Race.....\*217  
 Thorner Max, 133 W. 8th.....\*2145  
 Thorp Abner, 8 E. 9th  
 Thrasher Wade, 708 Walnut  
 Thuman G. H. 1602 Elm  
 Timary Nicholas, 526 John  
 Tischbein F. J. Liston Av. Riverside.....  
 .....\*7647-3  
 Todhunter O. B. 232 W. 7th  
 Tomlinson S. B. 410 Everett.....\*7971  
 Topmoeller J. M. 823 Bank.....\*7324  
 Townsley J. E. Wooster Pike, opp. Lin-  
 wood Station  
 Truhlar Frank, 1208 Walnut  
 Trush & Hill, 418 Broadway.....\*657  
 Tunison I. F. 436 E. 5th .....\*1567  
 Turner John, 503 W. 5th  
 Tuthill S. B. 3 Berkshire Bldg.....\*688  
 Twitchell Geo. B. 1616 Freeman Av  
 Ustick C. M. 709 Neave Building  
 Vail D. T. 8 E. Eighth.....\*230  
 Res. 2354 South Elm, Walnut Hills..\*5933  
 Van Hann Mary W. 424 Smith  
 Van Meter C. B. 2941 Colerain Av.....\*7184  
 Vogt Oscar C. 2852 Sidney Av  
 Von Dolcke L. 2327 Gilbert Av  
 Wafferschmidt J. L. 1009 Vine  
 Walker A. R. 2541 Vine.....\*5920  
 Walker E. W. 30 W. Eighth.....\*991  
 Walton C. E. 702 John.....\*7019  
 Ward Chas. C. s.w.cor. 5th & Race  
 Watkins Lyman, 7 W. 9th  
 Watson Henry, 1341 John  
 Watson Jos. 2141 Eastern Av.....\*1633  
 Wayble T. H. Pickering Bldg  
 Weaver W. B. 32 W. 8th.....\*797  
 Weber Chas. 121 W. 9th  
 Weickers Richard, 1418 Main  
 Wendel H. C. 519 McMicken Av  
 Wendland E. 1775 Westwood Av  
 Wenning Wm. H. 722 Laurel.....\*9021  
 Werner Geo. C. 148 W. McMicken Av  
 Whallon R. H. 440 Chase Av.....\*7724  
 White Ella, 211 W. 9th  
 White T. P. 430 Clark  
 Whiteacre H. J. 2126 Auburn Av.....\*5921  
 Whiting C. H. 4319 Beech Hill Av  
 Whittaker Jas. T. 32 W. 8th.....\*797  
 Wiggers E. S. 1404 Main

**PHYSICIANS—Continued.**

- Wiggers H. H. 529 Everett.....\*7446
- Williams W. L. n.w.cor. Woodburn and  
Glpin
- Wilson J. B. 234 Ludlow
- Winnes Thos. D. 955 Everett.....\*7980
- Wintermute R. C. 139 W. 7th.....\*1407
- Wiseman S. V. 3444 Walworth Av
- WITTHROW J. M. 526 W. 7th.....\*7934
- Wittkamp T. M. 1437 Walnut
- Woche Chas. F. 658 Main
- Wolfe N. B. 426 Smith
- Wolfsteir D. I. 22 W. 7th.....\*2090  
Res. 847 Glenwood Av. Avondale....\*5691
- Ward Thos. H. 514 Clark
- Woodward Aug. J. Madisonville Av. e. of  
Fairfield Av
- Woodward Warren R. 108 W. 9th.....\*235
- Woolhouse O. 6 W. 9th
- Worthington A. F. 310 Neave Bldg
- Yakey Eugenia, 1435 Central Av
- YATES S. ANNIE, Norfolk Bldg, 8th and  
Elm .....\*1242
- Young D. S. 418 W. 7th
- Young Harry, 725 W. 4th
- Young Wm. B. 237 Pike
- Zenner Philip, 14 Glenn Bldg.....\*190  
Res. 2947 Gilbert Av.....\*5849
- Zinke Gustav, 13 W. 8th.....\*1516
- Zipperlen Adolph, 219 Webster

**Physicians' Supplies.**

- Fels George W. 113 W. 6th.....\*1728
- Hauss D. J. 51 Pike Building.....\*1328
- National Commercial Co. 528 Main
- Physicians' Supply Co. 622 Lodge
- Pneu-Ma-Chemic Co. The, 120 Longworth

**Pianos and Organs.**

(See also Musical Instruments.)

- BALDWIN D. H. & CO. 142 W. 4th and  
408 Elm.....\*1699
- BALDWIN PIANO CO. Gilbert Av. and  
Eden Park Entrance.....\*1699
- Britting J. & Co. 109 E. 12th
- Britting Piano Co. 10 E. Canal
- CHURCH JOHN CO. THE, s.e.cor. 4th  
and Elm .....\*754
- Crawford, Ebersole & Smith, 10 and 12 E.  
4th .....\*984
- Ellington Piano Co. cor. Baymiller and  
Poplar .....\*1699
- FOLEY & WILLIAMS MANFG. CO. 127  
W. 6th .....\*1621
- Grau Otto & Co. 116 Vine
- Hockett-Puntenney Co. n.e.cor: 4th and  
Elm .....\*2302
- Jaberg Geo. Music Co. 115 W. 7th
- Krell Albert, 118 W. 4th .....\*224
- Krell Piano Co. s.e.cor. Richmond & Har-  
riet .....\*7573
- Levassor Piano Co. 124 E. 4th.....\*995
- Smith & Nixon, 10 and 12 E. 4th.....\*994
- Smith & Weisenborn, 121 W. 7th
- Standard Piano Co. The, n.w.cor. Baymil-  
ler and Poplar
- Steinway & Son, 132 W. 4th.....\*1592
- Stockum John L. 1722 Race
- Urchs Ernest & Co. 121 and 123 W. 4th \*1592
- Wurlitzer Rudolph Co. The, 121 E. 4th.\*175

**Piano Tuners.**

- Atkins R. L. 528 Elm
- Atkins Thomas, 142 W. 4th
- Breker Frederick, 4120 Kirby Av
- Cassidy Peter, 797 E. McMillan

**PIANO TUNERS—Continued.**

- Jaberg John, 526 Elm
- Meyer Emil, 1208 Bremen
- Schraum Louis N. 121 E. 4th
- Shearer E. C. 908 Ycrk
- Stockum John L. 1722 Race
- Wimmer A. A. 4202 Kirby Av
- Zeicher A, 1414 Race

**Pickles.**

- Challenge Pickling Co. 31 Vine.....\*4133
- Heinz H. J. & Co. 918 Sycamore.....\*1910
- Miller F. Vinegar & Pickle Co. 1272 Har-  
rison Av .....\*7840
- MILLER H. J. CO. THE, 115 E. Canal  
.....\*2077
- Queen City Pickle and Sauce Works The.  
42 Walnut
- Spencer W. M. & Son, 324 E. 3d.....\*1482
- Union Vinegar Co. 9 E. Canal.....\*402
- Weller J. Co. The, n.w.cor. 2d and John \*22  
Factory, Milldale, Ky.....\*4159-3

**Pictures and Frames.**

- Bange & Metzger, 406 E. Court
- Barton Emery H. 128 W. 4th
- Brill Albert, 1427 Central Av
- Closson A. B. jr. & Co. 423 Elm.....\*1523
- Fine Art Studio The, 635 Vine
- Hoffrogge F. 403 W. 4th
- Kleier John C. 2178 Central Av
- Lambers Bros. 26 Green
- Main Street Picture Emporium, 1152 Main
- Milch Philip, 62 E. McMicken Av
- Neff J. B. 626 Elm
- Schultze Frank E. 123 Elder

**Picture-Frame Manufacturers.**

- Bange & Metzger, 406 E. Court
- Bittelmeyer Manfg. Co. The, 1333 Main
- Bonte Co. The, 312 Genessee
- Cramer Co. The, s.e.cor. 2d and Sycamore  
.....\*772
- Donaldson Wm. M. Co. 1127 W. 6th
- Hospe A. 308 E. 4th
- Hummel Wm. J. 1212 Linn.....\*7630
- Laudt Conrad, 1803 Vine
- Levin Jos. 530 W. 5th
- Noelcke E. 514 Central Av
- Nurre A. J. 815 Broadway
- Nurre Henry, 416 Main.....\*551
- Onken Oscar & Co. 666 W. 4th.....\*7250
- PAPE BROS. MOULDING CO. THE, 226  
and 227 W. 4th.....\*1569
- Factory, Plum, Canal and Charles
- Queen City Picture Frame Co. 1328 Vine
- Reuhl Molding Manfg. Co. The, 1022 W.  
8th.....\*7027
- Searcy H. B. & Co. 917 E. McMillan
- Strobel L. A. & Co. s.e.cor. Elm and Canal  
.....\*170

**Pig Lead and Tin.**

- C. B. SMELTING WORKS, 750 and 752  
Carlisle Av. bet. Park and Stone  
Office, 817 W. 7th.....\*7870

**Pile Driving.**

- Glandorf C. H. Box 33, Builders' Exchange  
and n.w.cor. 8th and Central.....\*7098

ESTABLISHED 1842. . .

TELEPHONE 448.

# J. R. KINSLEY,

## Brass & Iron Foundries & Plating Works.

—MANUFACTURER OF—

### METAL SIGNS, Art and Plain.

Gold, Silver, Bronze, Brass and White Metal.

Solid and Raised Letters attached to Metal Plates. . . .

### ENGRAVING.

Gold, Silver, Oreide, Blue and White Nickel. Brass, Copper and Bronze Plater, Brass and Iron Composition Castings Made and Finished.

Close and Electro and X. C. Plating and Tinning done on all Metals. Manufacturer, Importer of and Dealer in and Plater of all kinds of Stove, Carriage, House and Hearse Trimming.

All kinds of Grinding on Wet Grindstones and Emery Wheels.

### MODEL WORK DONE TO ORDER.

Estimates made on Theatre, Opera House and Counter Railings. Manufacturer of B. F. JONES' and J. R. KINSLEY'S Patent Metallic Hame Straps. Door Number and Carriage Name Plates, Watch Cases, Jewelry, Hotel and Steamboat Table-Ware, Soda Fountain, Church Service and Plumber's Work repaired and replated. Carriage Lamps repaired and replated. All kinds of Carriage, Hearse and Dash Moldings on hand and made to order.

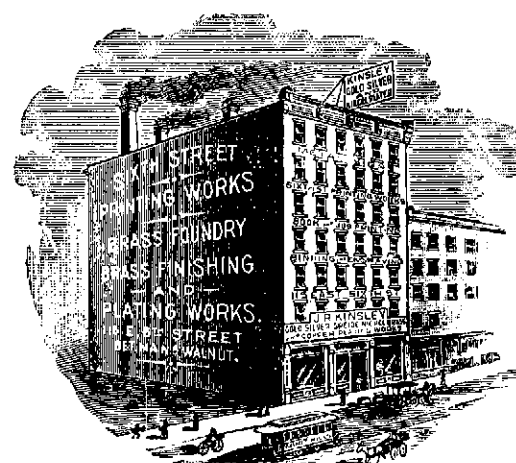

No. 115 E. Sixth Street, Between Main and Walnut, Post-Office Block, CINCINNATI, OHIO.

#### Planing Mills.

- Archer R. N. 55 Mitchell Building.....\*26
- Bassett C. F. Thompson st.....\*1247
- Bene Franz & Co. 1724 Central Av...\*2349
- BRETHAUER & CO. C. J. n.w.cor. 9th and Freeman Av
- Burkhardt A. & Co. 93 Poplar
- Cincinnati Marine Railway Co. Eastern Av. bet. Broad, Walton and Brooklyn .....\*1360
- Fetzer John & Bro. McCullough nr Eastern Av
- Griffith Jas. & Sons, Hunt & Abigall..\*774
- Harris Planing Mill, Neeve and Staebler
- Hellman Clemens, Covington, Ky....\*4122
- Hirsch Philip, s.e.cor. Eastern Av. and McCullough
- Hopkins G. W. cor. Pulte and Western Av. N. Fairmount
- Keyer, Haug & Co. 1809 Central Av...\*2340
- Lingo Caleb & Co. cor. Hamilton Av. and Lingo .....\*7268
- Linwood Furniture & Planing Mill Co. The Oak st. Linwood.....\*823-2
- Maer Wm. 646 W. 3d.....\*423
- Mills, Spellmire & Co. 652 W. 3d.....\*1873
- MORRISON & SNODGRASS CO. THE, 501 to 509 Hunt, east of Broadway.\*414
- O'Neil & Fullner, 615 E. Front.....\*1177
- PEASE C. H. 1602 and 1604 Hunt.....\*973
- Robinson Planing Mill Co. 711 to 717 Carr .....\*7135
- Short Chas. 259 W. Strader Av.....\*1957
- Stark & Co. 1057 Pine
- Voss Frank, 417 W. 7th, Newport, Ky.\*4011
- Weber Fred & Bros. 4015 Cherry.....\*7369
- Waingartner's Jos. Sons, 1025 Monmouth, Newport, Ky.....\*4220

#### Plastering Hair.

- Cincinnati Sewer Pipe Co. s.w.cor. Water and Elm .....\*1979
- Ervin Lime Co. The, 427 E. 8th.....\*101

#### PLASTERING HAIR—Continued.

- McCracken J. E. 628 E. Front.....\*1746
- Moore & Co. 954 W. 5th.....\*7827
- MOORES LIME CO. 933 W. 5th.....\*7928

#### Plasterers.

- Blair R. & Sons, Box 5, Builders' Exchange
- Brown Maurice D. 1986 N. Main
- Butler B. 1517 Pleasant
- Collins P. H. & Bro. 914 Gest and Box 86, Builders' Exchange .....\*1732
- Colter Archibald, office 9 Builders' Exchange.
- Grace Lawrence, Box 22, Builders' Exchange and 1912 Colerain Av.....\*7090
- Hancock J. R. & Co. Box 36, Builders' Exchange
- Hartsmeyer & Stagger, 1916 Linn
- Hoehn & Son, Moltor, Corryville
- Houstler Wm. C. 89 St. Clair Alley
- Kuehne John, 219 W. Liberty
- Leeds W. P. Observatory Av, near Paxton Av
- Maxfield Isaac, 425 W. 8th
- Nealeans Albert, 312 E. Front
- Peerless Plaster Co. The, 427 E. 8th
- Pugh W. J. Box 149, Builders' Exchange
- Rehholz Geo. V. 117 Saunders
- RUDD W. R. & BRO. 224 Longworth
- Scully J. P. & Son, Box 108, Builders' Exchange
- Scully M. P. & Co. room 2, Builders' Exchange .....\*62
- Schreiber Martin, 343 George
- Scheutze Geo. Dreman Av. Cumminsville
- Smith & Butler, 2330 Gladstone Av and 1653 Columbia Av
- Smith Jacob, 1034 Central Av
- Stagger Wm. & Son, 2219 Loth
- Stockton James E. s.w.cor. Iroquois and Vinton
- Tasset Henry, 1708 Hanfield

# J. H. GROSSE, PLUMBING, GAS AND STEAM FITTING,

**SEWER TAPPING. GAS FIXTURES OF ALL KINDS.**

12 W. Twelfth Street, - - - CINCINNATI, OHIO.

\*-----\*

Telephone 166.

JOBGING PROMPTLY ATTENDED TO.

**PLASTERERS—Continued.**

Thomas' Geo. P. & Co. 540 W. 6th  
Tuttle W. O. & Son, 1021 John  
Weller & Armstrong, Collins Av. east of  
Hamilton Av  
Winter Geo. Jr. 519 David

**Plaster Paris Ornaments.**

Marks W. A. 726 W. 5th

**Plate Glass.**

Barron, Boyle & Co. 130 W. Court... \*909  
Boehmer E. A. s.w.cor. 8th and Central Av  
Carter Chas. R. 505 Walnut  
Cincinnati Beveling & Silvering Co. 430  
Oliver ..... \*1999  
Glenny Wm. Glass Co. The, 47 Race.. \*3264  
Guthardt W. 51 Pike Building  
Heroy & Marrenner, 76 Mitchell Building  
Howell G. W. 632 Madison Av. Covington, Ky ..... \*4091  
Masson J. B. & Co. 23 Mitchell Bldg  
May H. G. 23 Mitchell Building  
Peale W. C. & Bro. 904 Central Av.. \*2231  
Pittsburg Plate Glass Co. 115 and 117 W. Front ..... \*1392  
Pittsburg Window Glass Co. 10 Wiggins Blk

**Plate Glass Setter.**

LEPOVSKY JACOB, 29 E. Water

**Plating Works.**

Buckeye Plating Works, 210 E. 9th  
DAREY JAS. A. & CO. 214 E. 6th  
Enterprise Brass & Plating Works, 1108  
Jackson ..... \*1856  
Hartman Bros. 1110 Jackson..... \*1857  
KINSLEY, JOHN R. 115 E. 6th..... \*443  
Miller H. 529 Elm..... \*1935  
Scherrer Chas. & Co. 217 W. 2d

**Playing Cards.**

United States Playing Card Co. The, 6th,  
Eggleston Av. and Lock..... \*1961

**Plow Manufacturers.**

Bode Wagon & Plow Works, 1655 Central Av  
Cincinnati Plow & Bellows Works, 2025  
Hunt ..... \*5252  
Gunter A. J. 2025 Hunt

**Plug Tobacco Machinery.**

LAIDLAW-DUNN-GORDON CO. THE,  
s.e.cor. Pearl and Plum, office 235 W.  
Pearl ..... \*1967  
McGowan John H. Co. The, 54 Central Av  
..... \*788

**Plumbers, Gas and Steam Fitters.**

Allison Wm. A. Reading Road near Rockdale Av. Avondale  
Ashcraft Chas. E. 905 Betts  
Atkinson C. W. 430 Sycamore  
Atkinson & Canary, 412 Sycamore.... \*1350  
Attlesey James, 815 Vine..... \*537  
Aylward N. K. 744 W. Court  
Bain John J. 1107 St. Gregory  
Beggs Henry, 421 W. 4th  
Benninger H. R. 294 W. McMicken  
Bickett John J. 1210 Linn  
Boller A. & Bro. 816 Clark..... \*7059  
Botley Wm. H. & Son, 3546 Eastern Avenue..... \*1737-2  
Brenen John, 1254 Budd  
Brill & Niesen, 266 W. McMicken Av  
Burke M. 341 E. 5th  
Busch G. H. L. 1327 Main  
Canary Thos. 28 W. 9th..... \*1350  
Carroll Robt. 343 E. 3d  
Coffey P. T. 1006 E. 3d  
Corbett Bros. 713 Mound..... \*7687  
Cripps Jas. F. s.w.cor. Kossuth and Clark  
Cromwell & Vordenberg, 1604 Central Av  
Daly Martin, 709 W. 5th  
Dater Edward, 1809 Elm  
Dean Edward A. & Co. 240 Broadway. \*1473  
DETERS H. C. & BROS. 920 Central Av.  
Branch 3773 Warsaw Av. Price Hill  
Devanney J. E. 337 George  
Diehm A. J. 1527 Freeman Av  
Dingler L. E. 1428 Cutter  
Donovan Geo. H. 949 W. 9th  
Doud Jas. J. 313 E. 4th..... \*1281  
Douglas Geo. & Co. 800 Plum..... \*1004  
Douglas John Co. The, 906 Poplar..... \*7725  
Ellison Abner N. 508 E. Pearl  
Elzenhoefer Geo. 1607 Chase Av  
Eichert Geo. 665 and 1007 Vine..... \*1009



THOMAS GIBSON, PRES'T.  
A. T. KECKELER, VICE-PRES'T.

Established 1832.

ROBT. CARLISLE, SUP'T.  
JAS. O. GIBSON, SEC'Y.

# The Thomas Gibson Co.

SANITARY PLUMBING,

Importers & Jobbers of Plumbers' Supplies

633 Walnut Street, CINCINNATI, OHIO.

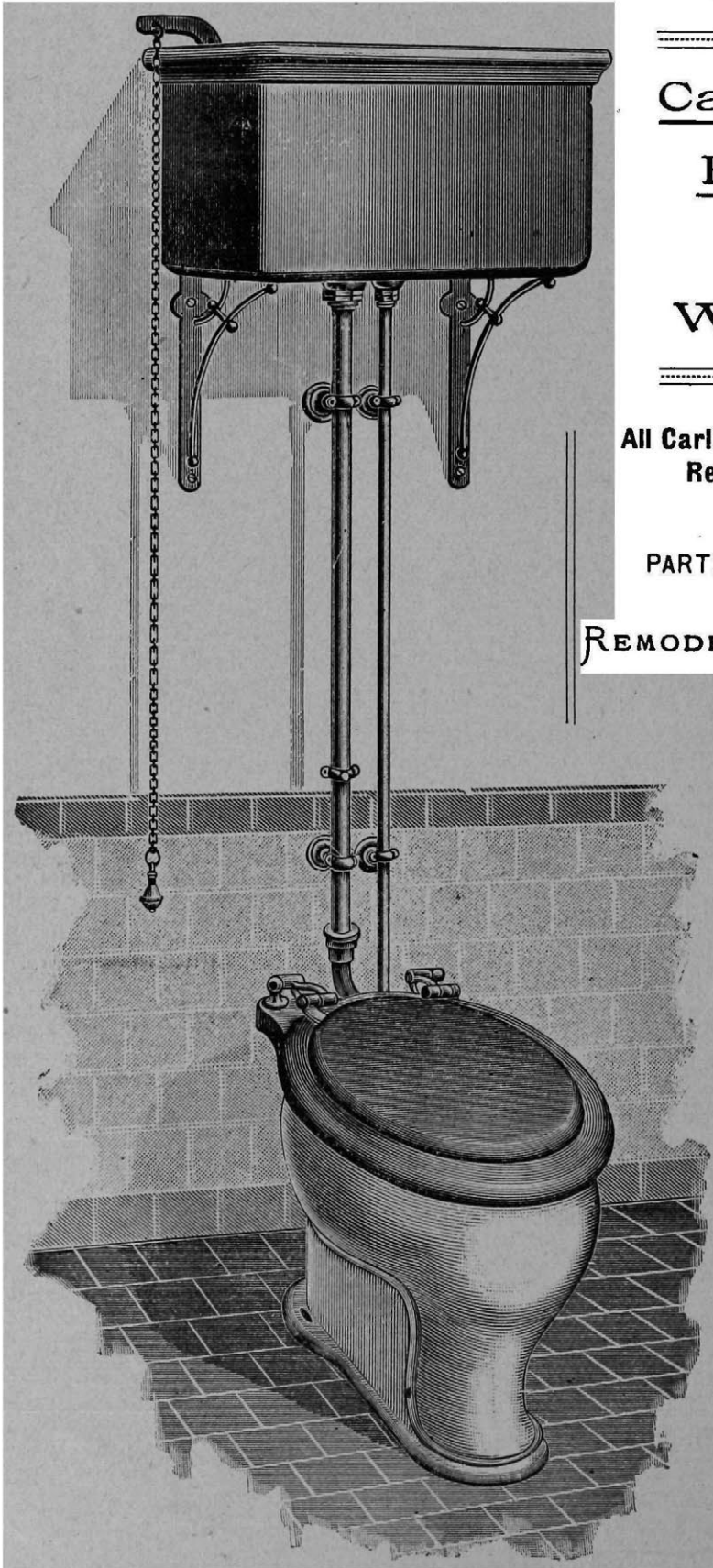

Carlisle

Pedestal

Washout

Water-Closet.

All Carlisle Water-Closets have the  
Registered Trade-Mark.

PARTICULAR ATTENTION PAID

—TO—

REMODELING BATH ROOMS.

PLUMBING TESTED  
by  
SMOKE TESTING MACHINE.

Made of Vitreous China, which is non-absorbent and proof against crazing. The seat and lid are attached to closet in a strong and neat manner. The hinges having no bolts or screws to become loosened gives the closet a classic and artistic appearance. Connection from closet to flush-pipe being made by a telescope slip joint, which allows for any settling of floors or shrinking of timbers.

**PLUMBERS, ETC.—Continued.**

ENRIGHT JOHN W. & CO. 556 W. 7th \*7830  
 FELDKAMP HARRY, 708 Linn... \*5790  
 Fisher B. F. 514 George  
 Frank Edward, Reading road, Avondale  
 Garry P. J. 530 Park  
 Gibson James A. 328 New... \*214  
 Gibson Joshua R. 309 W. 5th... \*1981  
 GIBSON THOS. CO. THE, 633 Walnut & 64 Lodge... \*976  
 Gibson Wm. J. 405 Central Av... \*1973  
 GROSSE J. H. 12 W. 12th... \*166  
 Hammer Jos. Reading road, Avondale  
 Hayes John C. 410 Plum... \*920  
 Hicks Charles, 303 E. 5th  
 Higler Frank E. 2814 Woodburn Av  
 Hilf Jacob & Co. 1612 Freeman Av  
 Hill Wilmot J. 4237 Kirby Av  
 Holloender Walter S. 1342 Main  
 Homan Chas. 2605 Vine  
 Hott D. F. 2540 Vine  
 Johnson Chas. H. 3950 Eastern Av  
 Kinley L. D. 509 W. Liberty  
 Kline Chas. G. 1041 Central Av  
 Kohlhas Wm. 1520 Race  
 Krouse & Harlow, 2505 Gilbert Av... \*5063  
 Krouse Sol & Co. 46 and 405 Walnut... \*994  
 Lampe Christ. 118 Winkler  
 Lamping Fred & Sons, s.w.cor. Madison Road and Myrtle Av. E. Walnut Hills... \*5687  
 Lamping Bros. cor. Woodburn and Madisonville Aves... \*5798  
 Larkin Thos. 435 W. 4th  
 Laumann J. B. 1649 Walnut  
 Lawson Wm. & Bro. n.e.cor. 8th and Walnut... \*1453  
 Lorbeer Albert F. 779 E. McMillan... \*5461—3  
 LOVE & CO. 330 W. Pearl... \*1692  
 Lynn T. D. 703 W. 9th  
 McCarthy Jas. 1999 Madisonville Av  
 McFee Arthur, Brandon Building, rear of Post-office  
 McIntyre Bros. 2407 Gilbert Av  
 Malden Bros. 720 Main  
 Mellor Geo. & Son. 2471 Eastern Av... \*9848—3  
 Metzger John, 2165 McLean Av  
 Morledge Geo. 456 E. 2d  
 Murdock J. G. & Co. 430 Plum... \*1668  
 Myers C. W. 1023 E. McMillan, Walnut Hills  
 Neil & Wegelin, 524 Elm... \*1193  
 NEWMAN THOS. J. 307 W. 7th, res. 759 Kenyon Av  
 Niemes & McGrath, 4112 Hamilton Av... \*7678  
 Niesen Albert, 2017 Mohawk Place  
 Niesen A. 3637 Warsaw Av  
 Niesen Frank, 1208 Sycamore... \*1181  
 Nolan & Armleder, 328 E. 4th... \*1943  
 Nolan John F. 965 McMillan, Walnut Hills... \*5221  
 Nooran J. & Co. 609 Walnut  
 O'Flaherty P. 754 Everett  
 O'Hara Thos. J. 946 Linn  
 Parry E. R. 767 Gilbert Av  
 Parvin F. M. 4180 Eastern Av  
 PORTER GEO. F. BEER PUMP CO. THE, 204 W. 9th... \*2239  
 Porter Geo. W. 1927 Freeman Av  
 Rattermann Bros. 1705 Elm... \*903  
 Reenan Thos. 235 E. 3d... \*1322  
 Ricketts Wm. 213 E. 4th... \*287  
 Robinson Chas. 707 Mound  
 Schlemmer Louis, 3919 Spring Grove Av  
 Schlemmer Oliver, 1811 Linn and 809 Charlotte... \*7580  
 Schneider & Brink, 2127 W. 8th  
 Schneider Plumbing Co. cor. 8th and Glenway Avenue... \*7963  
 Scholl Frank, 1217 Harrison Av  
 Schonhoff J. H. 1233 Main  
 Simon John, 1429 Walnut  
 Stahl L. & Co. 1607 Chase Av  
 Stocker George, 2869 Colerain Av  
 Story John, cor. 7th and Freeman Av... \*7875  
 Sullivan & Wehrman, 518 Central Av  
 Sutkamp H. H. 1206 Linn... \*7630  
 Thompson James A. 802 W. 9th... \*7175  
 Toulster P. J. 327 E. 8th  
 Trinkle F. W. & Co. 2141 Central Av

**PLUMBERS ETC.—Continued.**

Underhill John T. 412 Scott, Covington Ky... \*4280  
 Vandergrift C. B. & Co. 118 E. 8th  
 Vearing Fred. Gilbert Av. near Morris  
 Wagner Wm. F. 2852 Colerain Av  
 Waltermann B. 1414 Main... \*1006  
 Wanner Bros. 1325 Vine... \*7  
 Webber Chas. 121 W. 9th  
 Weber Chas. & Son, 714 Freeman Av  
 Weingartner Wm. n.e.cor. John and Clark  
 Welling Robt. 166 Pike, Covington, Ky... \*4154  
 Western Plumbing Co. 1512 Central Av  
 Wielert Henry, 112 E. Court  
 Young Geo. 14 Findlay  
 Young Plumbing Co. 517 E. Pearl

**Plumbers' Supplies.**

American Brass Works, 426 Plum... \*1668—2  
 American Copper & Brass Works, 427 E. Front... \*1415  
 Beggs Henry, 415 W. 4th  
 Bell Thomas J. & Co. 320 Main... \*1996  
 BRUCE & CO. H. R. 328 Pike Bldg  
 C. B. SMELTING WORKS THE, 817 W. 7th... \*7870  
 DANIELS & CO. FRANK, s.w.cor. 2d and Plum... \*2124  
 GIBSON THOMAS CO. THE, 633 Walnut and 64 Lodge... \*976  
 Hawley Geo. B. 221 E. 9th... \*743  
 Kirkey Robert & Co. 616 Lodge... \*1232  
 Lipp Louis, 1113 Gest... \*7719  
 LUNKENHEIMER CO., THE, 211-17 E. 8th... \*1941  
 McGowan John H. Co. The, 54 Central Avenue... \*788  
 McNeil Manfg. Co. 122 E. 7th  
 Merkel Bros. 318 W. 2d... \*1443  
 MIAMI BRASS WORKS, 210 to 214 E. 9th... \*2473  
 NEWMAN THOS. J. 307 W. 7th  
 Pfau Manfg. Co. The, 532 to 536 Hunt... \*2300  
 POWELL WM. CO. THE UNION BRASS WORKS, 2525 Spring Grove Av... \*7089  
 REVERE RUBBER CO. 425 Main... \*1904  
 RICHTER & CO. 210 to 214 E. 9th... \*2473

**Plumbing Wood-Work.**

Roberts L. P. 224 E. 9th

**Portrait Painters.**

Biester A. 7 Gorman  
 Dayton C. S. 28 Arcade  
 McCormick Orville, 3 Arno Bldg  
 McMillan D. s.e.cor. 7th and Race  
 Meurer C. A. 141 E. 4th  
 Queen City Portrait Studio, n.w.cor. 4th and Sycamore  
 Quick Israel, 337 W. 4th  
 Spencer Mary, Room D, 340 W. 4th  
 Union Portrait Co. 132 W. 5th  
 Wood S. A. 43 W. 5th

**Pork and Beef Packers.**

Armour Packing Co. 33 and 35 Main... \*365  
 Banner Packing & Provision Co. The, n.w.cor. Bank and Patterson... \*7265  
 Banner Salt Works, s.e.cor. Main and Canal  
 Brenner Chas. J. 3091 Colerain Av  
 Brill J. Cormany Av. Camp Washington  
 Cincinnati Abattoir Co. The, 3241 Spring Grove Av... \*7433 & \*7372  
 Branch n.w.cor. John & Livingston... \*7479  
 Branch n.e.cor. Front and Main... \*2106  
 Cincinnati Beef Co. n.w.cor. Main and Front... \*1536  
 Davis Chas. & Co. 8th and Sycamore... \*1033  
 Pork House, Spring Grove Av... \*1038—3

QUICKER THAN THE MIMEOGRAPH.  
CHEAPER THAN THE PRESS.  
BETTER THAN EITHER.

ORIGINALS IN TYPEWRITING.



**ECONOMY IS THE ROAD TO WEALTH.**

Typewritten Letters in Quantities from 1 to 100,000.

*Exact Typewriting Circular Company.*

**N. E. COR. EIGHTH AND PLUM.**

Rooms 7-8.

Cincinnati, O.

WITH INDIVIDUAL NAME AND ADDRESS ON  
EACH LETTER TO REPRESENT A PERSON-  
AL TYPEWRITTEN LETTER.

**PORK AND BEEF PACKERS—Continued.**

Davis Wm. H. & Co. 1938 Plum.....\*7423  
FOEHR & ZIEGLER, 222 E. Pearl....\*2123  
Packing house, Elder and Logan....\*2354  
Frietsch Sigmund Packing Co. The, 2148  
Colerain Av  
Haskins R. & Co. 205 Walnut. ....\*32  
Hoffman John s.w.cor. McLean and Har-  
rison Avs. Slaughter House 1214 Bank  
.....\*7291  
Holt M. J. Massachusetts Av. and Hopple  
Jacob Chas. & Co. 1972 Plum.....\*2338-2  
Jacob Jos. L. & Co. n.e.cor. Cormany Av.  
and Township .....\*7632  
Knauber's Jacob Sons, 1990 Plum  
Maescher & Co. 1754 Central Av.....\*2344  
Meyer H. H. Packing Co. The, Central  
Av. and Linn.....\*2346  
Morris, Nelson & Co. 2325 Walnut...\*1312  
Morrison James A. & Co. Bank and Osiris  
.....\*7833-2  
Pork Packers' Association of Cincinnati,  
Chamber of Commerce Building  
Raum John & Co. 306 E. Pearl.....\*1280  
Rawson J. & Son, 906 to 916 Sycamore  
.....\*709-2  
Packing-house Spring Grove Av. near  
Stock Yards .....\*705-3  
Remmers John H. & Co. 1456 to 1460 Har-  
rison Av.....\*7623  
Roth Jno. C. Packing Co. The, 1010 Gest  
.....\*7134  
Ruttle-Schlickman Packing Co. Coving-  
ton, Ky.....\*4189  
Ryan Bros. 1005 Broadway.....\*309  
Sander A. Packing Co. 1021 Gest.....\*7876  
Sandmann F. & Sons, 708 Madison Av.  
Covington, Ky.....\*4242  
Schrauder's Geo. Sons, s.w.cor. Logan  
and Elder.....\*7625  
Office 222 E. Pearl.....\*2123  
Schroth J. & F. Co. The, cor. Cormany  
Av. and Township.....\*7358  
Severet J. A. & Co. 32 E. Front...\*1274  
Seyffer Otto, Avon Place near Spring  
Grove Av  
Thompson M. D. & Co. 129 W. Front  
Vogel Jacob & Son, 2604 Colerain Av...\*7338  
Zehler Geo. Provision Co. The, 701 Logan  
and 1718 Main.....\*2

**Potteries,**

Brockmann Pottery Co. The, 1212 Rich-  
mond .....\*7537  
CANTON STONEWARE AGENCY THE,  
George Mappes, Mgr. 114 E. Water and  
312 E. Front  
Chester Pottery Co. Winton Place  
Cincinnati Pottery Co. 1226 W. 6th.....\*7491  
Fischer & Co. 1018 Berlin  
Gump Joseph, Harrison Av. W. Fairmount  
Kensington Art Tile Co. cor. Elm and  
Lowell, Newport, Ky.....\*4049  
Lessel George, 92 Hunt  
Ligowsky Clay Pigeon Co. 126 W. 3d  
Pottery Jefferson Av. near Molitor

**POTTERIES—Continued.**

Rookwood Pottery Co. Mt. Adams....\*345  
Scott's Geo. Sons, 1022 W. Front.....\*7729

**Poultry Dealers.**

(See also Oysters, Fish and Game.)

Alexander E. 26 Main.....\*260  
Alexander Jas. 226 W. Water  
Altmeier Henry, 2845 Massachusetts Av  
Bengert Jacob, 2511 Spring Grove Av  
Cain H. J. 109 E. 5th.....\*251  
Cook J. L. 153 Charlotte  
Davis W. H. 1904 Eastern Av  
Grumbacher Albert, 500 W. 9th  
Kasten C. F. 1212 Webster  
Koehler John, 2433 Colerain Av  
Latscha Jos. G. 401 Eggleston Av  
Schatzman Bros. 3329 Eastern Av

**Poultry Food.**

(See Stock and Poultry Food)

**Preserving Works.**

American Preserves Co. 27 Vine  
Banner Preserve Works, 1015 Broadway  
.....\*1501  
Ritter Philip, 129 W. 6th  
Snider T. A. Preserving Co. The, 209  
Sycamore .....\*1582  
And 223 W. 4th .....\*245  
Spencer W. M. & Son, 324 E. 2d.....\*1482  
Weller J. Co. The, s.w.cor. 2d and John.\*22

**Pressed Brick.**

BUILDING MATERIAL SUPPLY CO.  
Neave Building.....\*2254  
Central Press Brick Co. 504 Neave Build-  
ing .....\*2220

**Printers, Book and Job.**

ALBERTZ HENRY, 1316 Walnut.....\*332  
Allendorf & Co. 1566 Central Av  
Anthe Phil. J. & Co. 15 E. 6th  
ARMSTRONG & FILLMORE 119 W. 6th  
.....\*1318  
ART PRINTING BUREAU, 502 Main  
Art Printing Co. 2134 Freeman Av....\*7644  
Artotype Printing Co. The, 512 Race  
Assur Joel & Co. 120 Longworth.....\*184  
Barclay James 108 W. Canal.....\*1558  
Baur Frank 1609 Race  
Bennett Paper Tablet Co. The, 50 Main  
Beinert Geo. 1326 Walnut  
Berning Jos. Printing Co. 431 Main....\*393  
Berold Bros. 221 Franklin

PRINTERS, BOOK AND JOB—Continued.

**BLAIR L. G. PRINTING CO.** 5th and Plum .....\*1978  
 Bliss Harry 325 E. 2d .....\*2309  
**Bloch Publishing and Printing Co. The,** 242 Main.....\*1664  
**Boake Jno. H.** 32 E. 3d.....\*21  
**Bohnett & Co.** n.e.cor. Pearl and Walnut .....\*2309  
**Bradley C. F. & Co. The,** 122 E. 4th.....\*986  
**Braunwart & Brockhoff,** 612 Main.....\*1406  
**Brown & Sullivan,** 77 Elm  
**Bryan Geo. E.** 427 Main.....\*670  
**Buttenweiser B. & Co.** 526 Elm  
**Carpenter W. B. & Co.** 310 Walnut.....\*71  
**CENTRAL PRINTING CO.** n.e.cor. 8th and Plum. Rooms 7 and 8  
**Cincinnati Lancet Press,** 319 W. 7th  
**Cincinnati Lithographic Co.** 12 W. Court .....\*795  
**Clarke Robt & Co.** 31 E. 4th.....\*264  
**Cohen & Co.** 128 Longworth.....\*583  
**Collins Geo. W.** 406 Vine.....\*106  
**Collins P. R.** Room 2, 708 Main  
**Commercial Gazette Job Printing Co.** n.e.cor. 4th & Race.....\*379  
 Editorial Rooms.....\*793  
**Commonwealth Printing Co.** s.e.cor. 5th and Scott, Covington, Ky.....\*4182  
**Crescent Printing Co.** 70 and 72 Plum.....\*1750  
**DITTMER & CO.** 528 & 530 Walnut.....\*985  
**Eagle Lithographing Co. The,** 410 to 414 W. 9th .....\*7782  
**Earhart & Richardson,** s.e.cor. 5th and Sycamore .....\*161  
**Elm Street Printing Co.** 422 Elm.....\*296  
**Enquirer Job Printing Co. The,** 414 E. 8th .....\*803  
**ENTERPRISE PRINTING WORKS,** English and German, P. Gfroever, propr. 120 to 126 E. Court  
**Favorite Printing Co.** 103 E. 8th  
**Fekter & Braam,** s.w.cor. Walnut and Canal .....\*1535  
**Figenspan C. & Co.** n.w.cor. Main and Pearl  
**Freeman F. W. & Co.** 122 E. Pearl.....\*1617  
**Hand Jos. N. & Co.** 1048 Freeman Av  
**HART & COHEN,** n.w.cor. 5th and Central Av.....\*2365-3  
**Healy H. M.** 438 Walnut.....\*60  
**Hendricks J. C.** 939 Central Av  
**Hennegan & Co.** 709 Sycamore.....\*1817  
**Hoelscher A. J. & Co.** 330 W. 9th  
**Houston G. P.** 225 Longworth.....\*954  
**Hover & Co.** 420 Race  
**Hughes James A.** 204 Longworth  
**Hugo John F. & Co.** 620 Main  
**Jenny & Gehring,** 228 George  
**Jung Printing Co.** 909 Broadway.....\*2012  
**Keating & Co.** 29 Longworth.....\*1079  
**Koch & Co.** 522 Elm  
**Krehbiel C. J. & Co.** 602 and 604 Walnut.\*363  
**Laue E. F. & Co.** 212 Walnut  
**Macbrair Lithographing Co. The,** s.e.cor. 5th and Sycamore.....\*1866  
**McDonald & Co.** 111 Longworth.....\*768  
**May & Kreidler,** 242 Main  
**Methodist Book Concern,** 220 W. 4th.....\*1575  
**Mills' J. R. Son,** 247 Walnut.....\*782  
 And 37 E. 3d  
**Monter H. W. & Co.** 210 Longworth.....\*1303  
**Moore Amos,** 949 McMillan, Walnut Hills  
**Morris E. J. & Co.** 126 E. 3d  
**Morris Robert T.** 209 Vine.....\*1674  
 Residence.....\*5024-3  
**Mulrean L. & Co.** 120 Longworth  
**Newport Printing Co.** cor. York and Bellevue, Newport, Ky.....\*4173  
**Ohio Valley Co. The,** rear 323 Race.....\*1568  
**Oppenheimer & Co.** 312 to 322 Sycamore .....\*1101  
**Peak Jacob & Co.** 120 E. Pearl.....\*1591  
**Pike W. W.** 526 Main  
**Pletzer's Jos. Sons The,** 518 Main

PRINTERS, BOOK AND JOB—Continued.

Post Job Rooms, 223 Longworth.....\*3896  
**Procter & Collier Co. The,** 315 Walnut.\*634  
**Pugh A. H. Printing Co. The,** rear 310 Walnut .....\*229  
**Raisbeck & Co.** 314 E. 6th  
**Razall & Co.** 218 Longworth  
**Reehl Printing Co.** 1932 and 1934 Plum..\*2290  
**Retzsch W. C. Printing Co. The,** 225 Main .....\*1476  
**Rooney J. J. & Co.** n.w.cor. 4th and Main  
**Rosenberg W. L. & Co.** 222 George  
**Rosenthal M. & Co.** 212 Sycamore.....\*1061  
**Rosenthal S. & Co.** 513 Vine.....\*1291  
**Russell-Morgan Printing Co. The,** 6th, Eggleston Av. and Lock.....\*1961  
**Schultz Peter T.** 420 Race  
**Schweitzer G. P.** 537 Vine  
**Senger Aurelius,** 223 Longworth  
**Shaw E. E.** 128 Longworth  
**Shawan J. T.** 128 E. 3d  
**SHAW'S PRINTING WORKS,** 128 Longworth  
**Sixth Street Printing Works,** 115 E. 6th .....\*448  
**Skillman Printing Co.** 516 Vine  
**Skinner Wm. & Co.** n.w.cor. 2d and Main .....\*1454  
**Souer C. & Co.** 1 Bank Alley  
**SPENCER & CRAIG PRINTING WORKS,** Railway Ticket, Book and Job Printing, Block of Flint, Faulkner, Wade and Denman.....\*7285  
**Stahl F. X. Printing Co. (established 1880)** 34 Green  
**STANAGE W. H. & CO.** 110 E. Pearl.\*1914  
**Standard Job Printing Co.** 960 E. McMillan Walnut Hills  
**Stewart Printing Co. The,** 230 W. 4th  
**STOLL WILLIAM,** 232 E. 5th  
**Sullivan Printing Co. The,** n.e.cor. Court and Broadway .....\*1905  
**Sullivan & Smyth,** 118 W. 2d  
**Third Street Printing Co.** 138 E. 3d  
**Tidball V. C.** 228 George  
**Tracey P.** 220 George  
**United States Printing Co. The,** 6th and Eggleston Av. and Lock.....\*941  
**Vos Clem C. & Co.** n.w.cor. 4th and Main .....\*1466  
**Wade Robt. T.** 32 E. 3d  
**Warner Bros.** 532 Walnut.....\*1514  
**Watkin H.** 22 Longworth  
**Webb Stationery and Printing Co.** 306 Walnut .....\*881  
**Weier & Daiker,** 1034 Walnut  
**Weil, Max & Co.** s.e.cor. 12th and Vine  
**Woodmansee A. M. & Co.** 2517 Colerain Av  
**Woodrow F. H. & Bro.** 135 E. 4th  
**Wrightson Printing Co.** 131 E. 4th

Printer's Roller Composition.

**Puffington & Co.** 508 Race  
**VAN BIBBER ANDREW,** s.e.cor. 6th and Vine.....\*236

Printers' Supplies.

**AMERICAN TYPE FOUNDERS' CO. THE,** 13 Longworth .....\*990 & 965  
**Campbell & Blum Co.** 66 and 68 Longworth .....\*83  
**James Geo. C. & Co.** 126 Longworth  
**KENNEDY & MASON,** 414 E. Pearl..\*2494  
**LeBlond R. K.** s.e.cor. 2d and Plum

Printing Ink.

(See Ink Manufacturers, Printing.)

**Printing Presses.**

KENNEDY &amp; MASON, 414 E. Pearl..\*2494

**Produce.**

(See Fruit and Produce.)

**Protective Associations.**

Brewers' Protective Association, meets at the different breweries at call of President, Albert Lackman  
 Cuvier Club, 34 Longworth .....\*1182  
 Franciscan Brothers of the Poor, 195 Belts  
 Landlords' Mutual Protective Association (German), 4 Cerwine  
 North American Mercantile Agency, 301 Johnston Building  
 Society for the Prevention of Cruelty to Animals, office, 28 E. 9th.....\*188

**Publishers.**

(See also Booksellers, Publishers and Stationers.)

Advance Publishing House, 41 Race  
 American Book Co. 317 Walnut.....\*40  
 American Newspaper Syndicate, 67 Perin Bldg  
 Appleton D. & Co. 222 W. 4th  
 Baptist Book Rooms, 215 W. 4th  
 Berning Jos. & Co. 431 Main.....\*393  
 Bloch Publishing and Printing Co. The, 242 Main.....\*1664  
 Breed Porter D. & Co. 59 Perin Bldg.  
 Butterick Publishing Co. 6 W. 4th  
 Caie & Montgomery, 44 Pickering Bldg.  
 Cassell & Co. Room 19, s.e.cor. 6th & Vine  
 Central Publishing House, cor. 6th and Vine  
 Chic Publishing Co. 141 E. 4th  
 Cincinnati Zeitung Publishing Co. 1022 Walnut .....\*1444  
 Clarke Robt. & Co. 31 to 39 E. 4th....\*264  
 Collier P. F. 203 Lincoln Inn Court  
 Columbia Publishing Co. 27 Glenn Bldg  
 Cranston & Curtis, 220 W. 4th, Methodist Book Concern.....\*1575  
 Curtis E. R. & Co. 28 Carlisle Building  
 Ezekiel Louis, 524 Vine  
 FERGUSON W. H. CO. THE, Hulbert Block, s.e.cor. 6th and Vine  
 Forshee & McMackin, Miami Building  
 GEBBIE PUBLISHING CO. THE, R. W. Dillon, Mgr. 215 Johnston Bldg  
 Gibson & Co. art publishers, 416 Elm.  
 Grange Bulletin Co. 127 E. 3d  
 Hess Selmar, of New York, 143 E. 4th  
 Industrial Publishing Co. The, 53 W. 9th  
 Jones Eros. Publishing Co. 111 Longworth  
 Kearney John W. 62 Pickering Building  
 Keys Mrs. B. 216 W. 4th  
 King, Richardson & Co. 60 to 68 Perin Building  
 Lasher & Osborne, 215 W. 4th  
 Lawrence W. F. Hulbert Building  
 Leonard & Hill, 518 W. Court  
 Memorial Publishing Co. 128 E. Third  
 Menfort & Co. 422 Elm  
 Monitor Co. The, 27 Sinton Building  
 Murray Chas. B. publisher Cincinnati Price Current, 12 1/2 Government Place .....\*164  
 Nahida Remys, 823 W. Court  
 National Book Co. 49 Glenn Building  
 National Humane Educator, 216 W. 4th  
 Nielen A. 210 E. 4th  
 Ohio Valley Co. The, rear 323 Race....\*1568  
 Presbyterian Board of Publication, 420 Elm  
 Procter & Collier Co. The, 315 Walnut.\*684  
 Pustet Fr. & Co. 436 Main  
 Scribner's Chas. Sons, 621 Main  
 South-West Publishing Co. The, 51 E. 4th .....\*1981

**PUBLISHERS—Continued.**

ST. JOE & CRAIG PRINTING WORKS, Block of Flint, Faulkner, Denman & Wade.....\*7285  
 Standard Publishing Co. 216 E. 9th.....\*104  
 Stoddart J. M. & Co. (limited) room E, Bradford Block  
 Sunshine Publishing Co. 113 E. 6th  
 United States Church Album Publishing Co. 612 Lincoln Inn Court  
 Von Horn Walter, 215 Johnston Building  
 Werner Co. The, 54 Glenn Building  
 Western Methodist Book Concern, 220 W. Fourth.....\*1575  
 Western Tract Society, 420 Elm  
 Whitehead E. D. Room 31, n.w.cor. 5th and Main  
 Wilde A. E. 517 Main  
 Williams Bros. 532 Main.....\*481  
 Williams & Co. 204 Longworth  
 Willis R. H. 503 Lincoln Inn Court  
 Wise Leo & Co. 2 Sinton Building, n.w. cor. 5th and Vine  
 Wrightson & Co. 131 E. 4th

**Pulleys and Hangers.**

Globe Foundry The, 121 W. 2d.....\*1894  
 GREENWALD I. & E. CO. 720 to 740 E. Pearl.....\*937  
 Medard Patent Pulley Co. 203 Vine....\*1892  
 Morris E. K. & Co. 317 W. 2d.....\*1529  
 Standard Iron Split Pulley Co. The, n.w.cor. Elm and Commerce  
 Uihlein Julius & Co. 134 W. 2d.....\*1234

**Pumps.**

Bradford Well & Pump Co. 221 E. 2d\*1935  
 BUCKET PUMP CO. THE, 1409 and 1411 Plum .....\*2325  
 Cleveland Faucet Co. The, 1008 Vine....\*119  
 LAIDLAW-DUNN-GORDON CO. THE, s.e.cor. Pearl and Plum.....\*1967  
 Littell C. E. 217 W. 2d.....\*3994  
 McGowan John H. Co. The, 54 Central Av .....\*789  
 Newman Thos. J. 307 W. 7th  
 Worthington Henry R. 43 Perin Bldg

**Pump Boxes.**

Niehaus Adolph, 1516 Race  
 Schott & Cranert, 1314 Walnut  
 Sprick J. H. 1314 Walnut

**Punching Bags.**

Hanauer Chas. & Bros. 614 and 616 Walnut .....\*2028  
 Powell & Clement Co. The, 418 Main....\*86

**Queensware.**

(See China, Glass and Queensware.)

Beckman Chas. 3544 Warsaw Av  
 Brockmann C. E. 312 Main.....\*853  
 King John M. 1006 Vine  
 Klein H. & Co. 25 E. Court

**Rags, Iron and Metals.**

Althoff H. 121 Findlay  
 Althoff Herman, 1816 Logan  
 Beckman Chas. rear n.w.cor. Liberty and Hunt  
 Bierich Ernest, 57 Main.....\*421  
 Bugganer D. 450 E. 2d.....\*1770  
 Fettig Gabriel, 530 Hunt  
 Fettig Jos. 1910 Plum, 21 Mulberry and 1016 W. 6th.....\*1601



# Best Pump on Earth

Over 170,000  
in daily use.

HIGHEST AWARD WHEREVER EXHIBITED.

# For Wells and Cisterns.

Drink Pure Water  
and Enjoy  
Good Health.



It draws ten gallons of water per minute.

It has no tubing to rust, burst or wear out.

It has no superior for durability or price for wells up to sixty feet.

It will not rust, the chain and buckets being made of galvanized steel.

It has no wooden tubing, rubber or leather in contact with the water to contaminate it.

After years of service the same number of turns of the crank draws the same amount of water as when new.

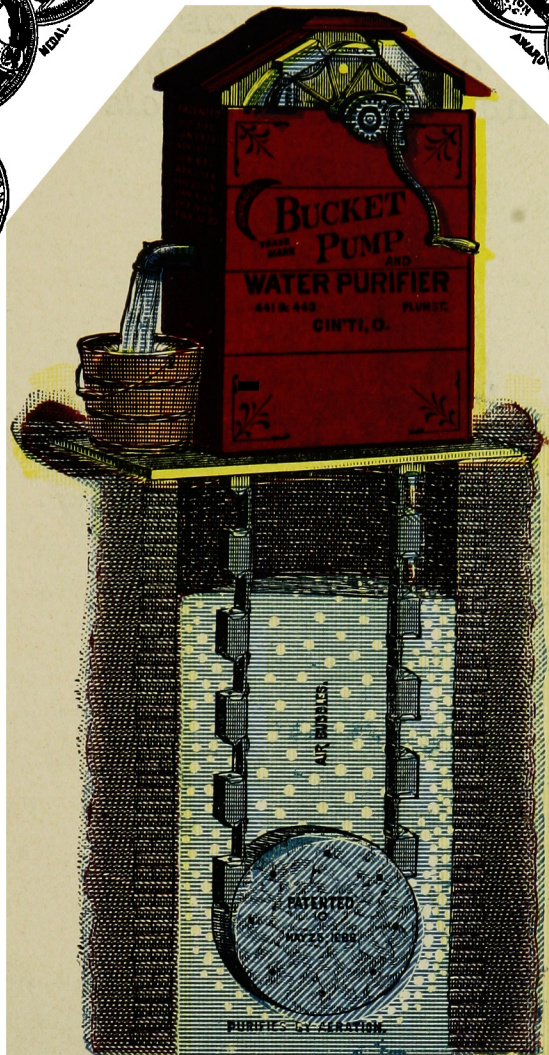

It never has to be packed primed or thawed out.

It will not freeze, as the cups discharge themselves, having stood the test of 38 degrees below zero.

A ten-year old boy can draw water with ease from a 60 foot well.

It can be put up in fifteen minutes, as it has no attachments below the platform.

It saves its cost in doctor bills alone every six months, as pure water is an absolute necessity to insure good health.

You do not have to pump out a pailful of water to get a *fresh, cool drink*, for every cup goes down full of air to the bottom, and fills with cold water as the air escapes.

**PRICE \$10** for a pump, packed complete, curb, fixtures and sufficient chain (25 ft.), to a 10 foot well or cistern. Fifty cents for every additional foot in depth.

## HOW IT PURIFIES WATER.

For every gallon of water drawn, a gallon of air (the vital element), is circulated through the water. The oxygen thus introduced, ventilates, vitalizes and purifies the water, destroying all water worms, water lice and germs of disease. **Guaranteed** to remove all impurities from the foulest well or cistern, in a few days ordinary use, and keep water equal to a mountain spring. It will make bad water good and good water better. If not found superior to any pump on earth (for domestic use), it may be returned and money refunded.

# THE BUCKET PUMP CO.

409-1411 Plum Street, Opp. Music Hall,

CINCINNATI, O.

E 2325.

(OVER.)



# Patent Removable IRON PLATFORM.

♦ ♦ ♦ ♦  
MOST SIMPLE AND DURABLE.

*Can be opened to clean well or cistern without removing screws, bolts, pump or platform, thus preventing injury or breakage to pump, platform or cistern, as heretofore.*

More Serviceable and durable than either stone or wood.

Will fit neck of any cistern or well, being 33x39 inches in size.

The center part works like a hinge, will open at right angles leaving an opening large enough for all purposes, 16 x 24 inches.

Pump does not have to be removed nor chains taken out as it will swing out of the way when pump is turned back.

It can be opened or closed without time or trouble.

Being corrugated, it is strong, and in durability will last a life-time.

Will not break, slip, rot or wear.

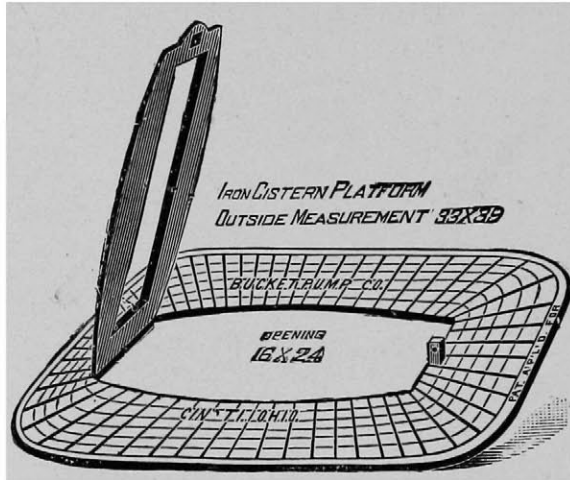

**PLATFORM OPEN.**

Is always neat and clean, as no vermin can get into well or cistern, nor water accumulate to rot pump or platform.

The most practical platform ever invented. By merely laying pump over on its back, it is as easy to descend into cistern as into your cellar, by simply taking out a wire pin.

Has no attachments and requires no fastening. Easily placed in position. Never requiring to be removed. No Pump complete without it.

Ask your dealer for it.

Liberal discounts to the trade.

Price, \$5.00 complete no attachments required.

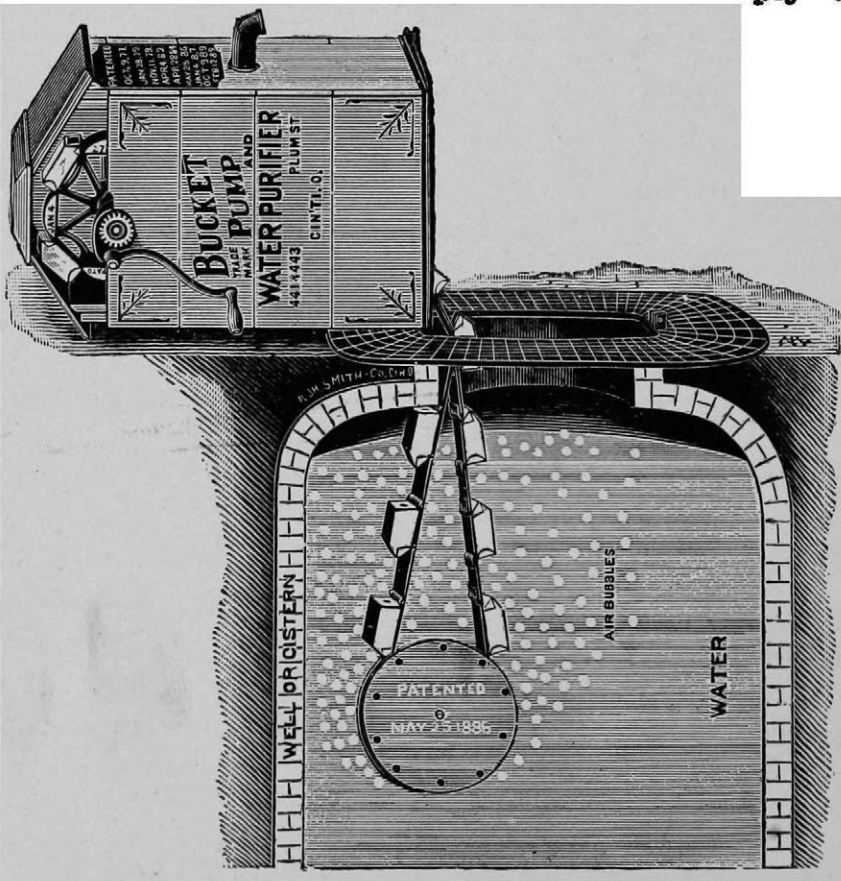

**CISTERN BEING OPENED.**

SEE OTHER SIDE

RAGS, IRON AND METALS—Continued.

Gomersall, Bruce & Co. 328 E. Front.\*1152  
 Gruenebaum & Rider, 113 Sycamore.\*1167  
 Heippert Jos. 1554 John  
 Hey Benj. & Co. 124 Broadway.....\*1195  
 Hilb & Bauer, 824 W. Front. ....\*7178  
 Hilb Leopold, 18 Mill  
 Joseph Joseph & Bro. 210 Harrison Av  
 .....\*7437  
**KLEIN, COHN & HURDIG**, 828 to 832  
 Wade .....\*7622  
 Kohn Chas. & Louis, 750 Carlisle Av  
 Mailander Michael, 13 E. Canal  
 Matre John & Co. 1705 Frintz  
 O'Connor Thos. 59 Race  
 Sutphin L. V. 935 W. 5th.....\*7965  
 Suttman Henry, 1632 to 1636 Walnut  
**TOENJES CLEM**, 56 Main.....\*2193  
 Unser Frank W. 416 Bank  
 Winkler Isaac & Bro. 38 and 40 Main.\*1065  
 Wolf Wm. yards 423 E. 7th and 28 Cleve-  
 land, office 935 Laurel

Railroads.

Atchison, Topeka & Santa Fe R. R. 417  
 Walnut .....\*1944  
**BALTIMORE & OHIO R. R.** freight and  
 ticket office s.e.cor. 4th and Vine.\*695  
 Passenger depot Grand Central Station  
**BALTIMORE & OHIO SOUTHWEST-**  
**ERN**, general offices Central Union  
 Station, 3d and Central Av.....\*1435  
 Bee Line R. R. passenger depot, s.w.cor.  
 3d and Central Av  
 Big Four Route, city ticket office, n.w.  
 cor. 4th and Vine.....\*348  
 Storage warehouse s.w.cor. Pearl and  
 Central Av  
 Canada Southern Line, C. H. King agent,  
 28 Chamber of Commerce.....\*1952  
 Central Railroad of Georgia, 42 Carew  
 Building .....\*2149  
**CHESAPEAKE & OHIO R. R.** s.w.cor.  
 5th and Walnut.....\*981  
 Chicago & Alton R. R. Fred L. Chase  
 agent, 110 E. 4th  
 Chicago, Burlington & Quincy R. R. 2  
 Fosdick Building  
 Chicago, Milwaukee & St. Paul Ry. office  
 40 Carew Building.....\*1016  
 Chicago & Northwestern R. R. P. W.  
 Punmill soliciting freight agent, 35  
 Carew Building .....\*219  
 Chicago, Rock Island & Pacific, 10 Car-  
 ew Building  
 Cincinnati, Georgetown & Portsmouth R.  
 R. depot Pearl and Butler  
**CINCINNATI, HAMILTON & DAYTON**  
 R. R. general office Carew Building  
 .....\*1997  
 Ticket office s.w.cor. 4th & Vine...\*1052  
 Depot 5th and Baymiller.....\*1698  
 Brighton Station .....\*7974  
**CINCINNATI, JACKSON & MACKI-**  
**NAW R. R.** B. R. White, Agent, 436  
 Vine .....\*262  
 Freight Depot, 2d and Smith  
 Passenger Depot, Court and Broadway  
 .....\*1722  
 Cincinnati, Lebanon & Northern R. R.  
 Court east of Broadway.....\*1722  
 Cincinnati & Muskingum Valley R. R.  
 s.e.cor. Pearl and Butler  
**CINCINNATI, NEW ORLEANS & TEX-**  
**AS PACIFIC R. R.** W. C. Rinearson,  
 G. P. A. general offices n.w.cor. 7th  
 and Elm .....\*1823  
 Depot Grand Central Station  
 General baggage agent, 91 Central Av  
 Ticket office n.w.cor. 4th and Race  
**CINCINNATI, PORTSMOUTH & VIR-**  
**GINIA R. R.** CO. E. F. Gray, G. F.  
 and P. A. Carlisle Building, 51 E. 4th  
 .....\*298  
 Cincinnati Southern R. R. Odd Fellows'  
 Temple, n.w.cor. 7th and Elm  
 Cincinnati, New Richmond & Ohio River  
 R. R. 102 W. 9th

RAILROADS—Continued.

**CINCINNATI & NORTHWESTERN R.**  
 R. 2 Pike Building .....\*1694  
 Depot n.w.cor. 5th and Baymiller  
 Cincinnati & Richmond R. R. s.e.cor.  
 Pearl and Butler  
 Cincinnati, Sandusky & Cleveland R. R.  
 s.w.cor. 3d and Central Av  
 Cincinnati Street Railway Co. n.w.cor.  
 5th and Walnut .....\*157  
**CINCINNATI & WESTWOOD R. R.** 74  
 Carew Bldg.  
 Depot n.w.cor. 5th and Baymiller  
 Cleveland, Akron & Columbus R. R. 435  
 Walnut .....\*981  
**CLEVELAND, CINCINNATI, CHICAGO**  
**& ST. LOUIS R. R.** Central Union  
 Station .....\*1883  
 Columbus, Hocking Valley & Toledo R.  
 R. office 4 W. 4th  
 Freight and ticket office s.e.cor. 4th and  
 Vine  
 Dayton & Union R. R. Room 50, Central  
 Union Depot Bldg  
 Dayton & Michigan R. R. depot 5th and  
 Baymiller  
 Covington & Cincinnati Elevated R. R.  
 Transfer and Bridge Co. office 523 W.  
 4th, entrance to bridge, 3d and Smith  
 .....\*395-2  
 Empire Line (fast freight) 4 W. 4th  
 Erie Dispatch, 11 W. 4th.....\*648  
 Freight depot 3d and Baymiller....\*240  
 Erie Railway, Mitchell Building, 99 W  
 4th .....\*648  
 Florida Central & Peninsula R. R. 417  
 Walnut .....\*1944  
 Fort Wayne, Cincinnati, Louisville &  
 Whitewater Valley R. R. 417 Walnut  
 Grand Rapids & Indiana R. R. ticket and  
 freight office 34 E. 4th  
 Passenger depot s.e.cor. Pearl and But-  
 ler  
 Grand Trunk Railway, office Chamber of  
 Commerce Building .....\*1052  
**GREAT NORTHERN RAILWAY**, W. J.  
 Byrth, agent, cor. 5th and Walnut.\*981  
 Green Line, R. Bowman agent, 34 E. 4th  
 .....\*144  
 Hoosac Tunnel Line, 311 Vine.....\*328  
 Houston & Texas Central R. R. W. H.  
 Connor, Com'l Agent, Chamber of  
 Commerce .....\*1052  
 Indianapolis, Decatur & Western R. R.  
 Chamber of Commerce Building  
 Depot n.w.cor. 5th and Baymiller  
 Iowa Central Ry. 41 E. 4th  
 Ivorydale & Mill Creek R.R. cor. 3d and  
 Walnut  
 Kentucky Central R. R. 38 Chamber of  
 Commerce Building.....\*1938  
 Ticket office, s.e.cor. 5th and Vine, pas-  
 senger depot 301 W. 4th and 3d and  
 Central Av. freight depot 3d and Park  
 Lackawanna Fast Freight Line, Cham-  
 ber of Commerce Building.....\*1052  
 Lake Erie & Western R. R. 417 Walnut  
 .....\*1944  
 Little Miami R. R. Depot s.e.cor. Pearl  
 and Butler, office 19 Fosdick Bldg..\*1809  
 Little Rock & Fort Smith R. R. 317 Vine  
 Louisville & Nashville R. R. general office  
 Room 41, Chamber of Commerce Bldg.  
 Jackson Smith, Division Passenger  
 Agent .....\*236  
 Ticket office s.e.cor. 5th and Vine...\*1346  
 Freight depot E. Front.....\*1178  
 Louisville, New Albany & Chicago R. R.  
 (Monon Route), s.w.cor. 4th and Vine  
 Passenger depot cor. 5th and Baymiller  
 Memphis & Little Rock R. R. 222 E.  
 Front .....\*1490  
 Merchants' Dispatch Transportation Co.  
 41 E. 4th .....\*1084  
 Mexican Central R. R. Ltd. 25 Carew Bldg  
 Mexican International R. R. Chamber of  
 Commerce Building.....\*1052  
 Michigan Central R. R. Chamber of Com-  
 merce Building  
 Mississippi Valley Route, M. E. Downing,  
 agent, Burnet House Block

## RAILROADS—Continued.

Missouri, Kansas and Texas Railway 435 Walnut.....\*981  
 Missouri Pacific R. R. 317 Vine.....\*94  
 Monon Route and Inter-State Dispatch, office of General Agent s.w.cor. 4th and Vine.....\*729  
 Mt. Vernon and Pan Handle Route, n.e. cor. 4th and Vine  
 Nashville, Chattanooga and St. Louis Railway, 3 Fosdick Building  
 New Orleans and Red River, Public Landing  
 New York Central and Hudson River R. R. n.w.cor. 4th & Vine  
 New York, Lake Erie and Western R. R. Co. Mitchell Building  
 New York, Pennsylvania and Ohio R. R. office Mitchell Building  
 Nickel-Plate Route, Chamber of Commerce Building.....\*144  
 Northern Pacific, 32 Carew Building...\*622  
 Pan-Handle R. R. depot Pearl and Butler Pecos Valley Ry Co. The, 311 Vine  
 Pittsburg, Cincinnati, Chicago and St. Louis R. R. ticket office, n.e.cor. 4th and Vine, Pearl and Butler.....\*1959  
 Freight office 82 W. 4th.....\*685  
 QUEEN & CRESCENT ROUTE (C. N. O. & T. P. Ry.), ticket and freight offices n.w.cor. 4th and Race.....\*300  
 General offices n.w.cor. 7th & Elm...\*1823  
 Baggage department 90 Central Av...\*1859  
 Rock Island Route, Chamber of Commerce Building  
 St. Louis, Iron Mountain and Southern R. R. 317 Vine  
 St. Louis & San Francisco Ry. 436 Vine.....\*262  
 St. Louis and Southwestern R. R. (Cotton Belt Route), 8 Fosdick Building...\*1499  
 St. Louis, Vandalia, Terre Haute and Indianapolis R. R. n.e.cor. 4th & Vine\*189  
 Savannah, Americus and Montgomery R. R. 20 Carew Building.....\*318  
 Seaboard Air Line, Room 5, 41 W. 4th  
 Southern Pacific R. R. W. H. Connor, Com. Agent, s.w.cor. 4th and Vine.\*1052  
 Southern Railway Co. Chamber of Commerce.....\*152  
 Southern Transportation Line, 2 Public Landing  
 Texas and Pacific R. R. 317 Vine  
 Traders' Dispatch, Chamber of Commerce.....\*1022  
 Union Pacific R. R. office 35 Carew Building.....\*219  
 Vandalia R. R. passenger depot n.w. cor. 5th and Baymiller  
 Vandalia Line, office Chamber of Commerce Building  
 Wabash R. R. 30 Carew Building.....\*2060  
 Western and Atlantic Railway, office 3 Fosdick Building.....\*94  
 Whitewater Valley passenger depot, s.w. cor. 3d and Central Av  
 Wisconsin Central R. R. 42 Carew Building.....\*2168

## Railroad Ticket Printers.

SPENCER & CRAIG PRINTING WORKS  
 Railroad Ticket, Book and Job Printers, etc., Flint, Faulkner, Wade and Denman .....\*7285

## Railroad Ticket Brokers.

Bloom's Ticket Agency, 406 Walnut and 315 Central Av.....\*2061  
 Frank M. A. 47 E. 4th.....\*441  
 Johnston W. T. 321 Central Av

## RAILROAD TICKET BROKERS—Continued.

Joseph D. & Co. 333 Central Av.....\*2045  
 Kahn I. 403 Vine and W. 3d... ..\*1609  
 Lasker I. E. 43 E. 4th.....\*29  
 Meader H. C. 42 E. 4th.....\*1565  
 SCHIELY JOHN M. 437 Vine.....\*793

## Railroad Torpedo Holders.

PATTON R. J. & CO. 137 E. Pearl..\*2098

## Railway Supplies.

Bell Thos. J. & Co. 320 Main.....\*1996  
 Blake C. G. 305 Walnut.....\*1276  
 Cincinnati Ry. Supply Co. 13 E. 2d...\*1799  
 Electric Railway Equipment Co. 431 E. Front .....\*2169  
 Fisher Wm. M. 131 E. 2d  
 Johnson Co. 39 Mitchell Bldg.....\*1695  
 Kinsey E. A. & Co. 331 W. 4th.....\*1302  
 LAIDLAW-DUNN-GORDON CO. THE  
 235 W. Pearl, office s.e.cor. Pearl and Plum .....\*1967  
 Works Tweeddale.....\*5794  
 Males A. S. & Co. 413 Vine  
 PATTON R. J. & CO. 137 E. Pearl..\*2098  
 Poage John N. Court and Harriet...\*7639  
 QUEEN CITY OIL CO. 415 E. Front.\*1191  
 Railway Supply and Manfg. Co. 1240 Harrison Av .....\*7437  
 SPENCER & CRAIG PRINTING WORKS  
 Flint, Faulkner, Wade and Denman .....\*7285

## Railway Track Supplies.

Johnson Company, of Johnstown, Pa. 39 Mitchell Building .....\*1695  
 WAGNER C. P. & CO. 116 Broadway\*1556  
 WEIR FROG CO. THE, manfrs. Frogs, Crossings, etc. Front, Smith and Water .....\*1890  
 Wessel Augustus, Cincinnati Railway Supply Co. 13 E. 2d.....\*1799

## Range Manufacturers.

Bayless D. B. Stove Co. The, 5th, 2d door w. of Elm. ....\*270  
 Cincinnati Steel Range and Furnace Co. The, 121 W. 5th.....\*2018  
 Fischer Wm. G. Manfg. Co. The, 9 to 19 Church Place .....\*546  
 Miller Wm. Range & Furnace Co. The, 125 E. 5th .....\*1241-2  
 Van John Range Co. 419 Elm and 4 to 10 Home.....\*256

## Rattan Works.

Home Rattan Co 208 Neave Building  
 Kade Louis, 1206 Freeman Av  
 Ullrich F. C. 11 E. Canal

## Real Estate Agents.

Allen David M. 240 E. 4th.....\*1852  
 Allen E. L. 601 Johnston Bldg  
 Allgaier E. A. 408 Central Av  
 ANDERSON ESTATE, 600 E. 3d....\*1270  
 Avery Chas. N. 11 Lincoln Inn Court  
 Bates C. F. 430 W. 5th  
 Becker Harry, 110 E. 4th

**MIAMI BUILDING, N. W. COR. FIFTH AND ELM STREETS.**

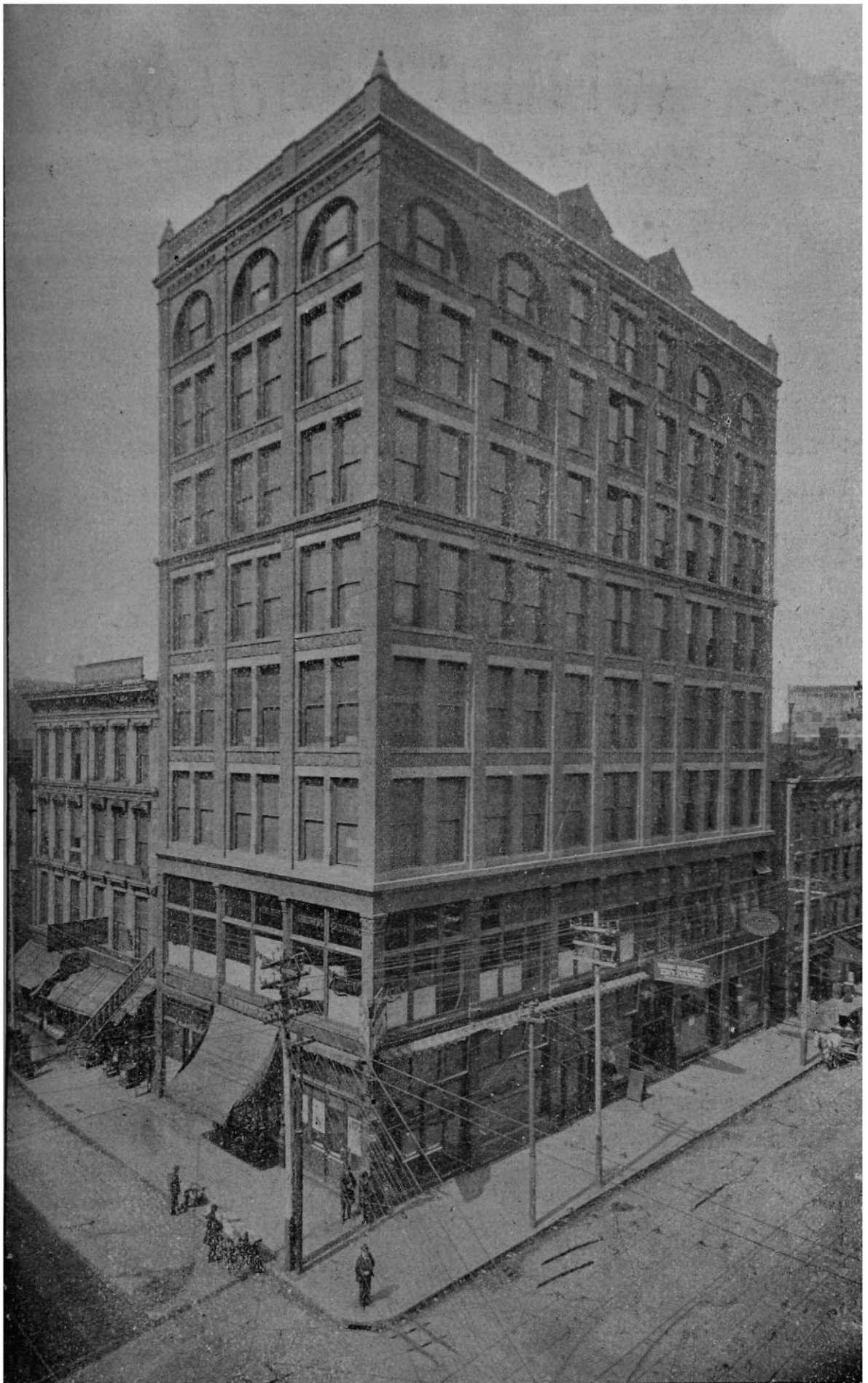

— STORES, FLOORS AND OFFICES WITH ALL MODERN IMPROVEMENTS. — \*

**ELLIOTT H. PENDLETON, Manager,**

**519 Main Street, CINCINNATI, O.**

# Elliott Hunt Pendleton,



## MANAGEMENT OF ESTATES.

\*-----\*

Eckstein Estate,  
Hunt Estate,  
Dandridge Estate,  
George H. Pendleton Estate,

E. H. Pendleton Estate,  
N. G. Pendleton Estate,  
Anna P. Schenck Estate,  
Bowler Estate,

...AND OTHERS...  
\*-----\*

## REAL ESTATE,

*Central Business Houses and Stores,*

And Manufacturing Property in all Parts  
of the City and Suburbs

FOR RENT, LEASE OR SALE.

OFFICES AND FLATS FOR RENT.

Having in my charge a great number of Estates, I can satisfy the demands of nearly every applicant in search of a suitable location.

# Elliott H. Pendleton,

LINCOLN INN COURT, 519 MAIN STREET,

Cincinnati, Ohio.



REAL ESTATE AGENTS—Continued.

Bernard G. W. 31 E. 3d  
 Richard John P. & Co. 3008 Price Av  
 Biles Benj. J. 104 E. 3d.....\*243  
 Block A. E. & Co. room 4, 420 Race  
 Bloom F. 14 Temple Court  
 Bloss Geo. C. 2 Hulbert Block  
 Bodmann Estate, 621 Main.....\*203  
 Bofinger & Hopkins, 540 Main.....\*1475  
 Bradford J. W. 640 W. 7th  
 Brotherton John G. & Co. 304 Johnston Building  
 Brown Israel, 1806 Linn  
 Bubbe Nicholas C. 245 Market  
 Buckner & Evans, 211 E. 4th.....\*1715  
 Carey Trimble & Co. room 7, Fosdick Building, 41 E. 4th.....\*2282  
 Chrispin Jas. G. s.e.cor. 5th and Walnut, room 1  
 City Business Exchange, 129 W. 5th  
 Cleney & Moreton, 139 E. 4th.....\*2142  
 CLIPPENGER & SLOAN, 80 Atlas Bank Bldg .....\*547  
 Conner O. E. 5 Emery Arcade  
 Cooper Jas. G. & Co. Esplanade Building, s.e.cor. 5th and Walnut.....\*2089  
 Copplin E. C. n.e.cor. 5th and Main....\*697  
 Cox Samuel C. 26 Pike Building  
 Cresap Robert J. n.e.cor. 4th and Walnut .....\*171  
 Davis Arthur W. 415 Johnston Bldg  
 Davis Geo. F. 415 Johnston Building  
 DIRR GABRIEL, Colerain Av. and Mill-creek Bridge .....\*7766  
 Dossman F. A. 1320 Bremen  
 Drach E. C. 23 Wiggins Block .....\*831  
 Ealy G. F. 71 Perin Building  
 Ebersole W. V. & Co. n.w.cor. 4th and Sycamore .....\*1852  
 Elsmere Syndicate, 23 Johnston Bldg  
 Emery's Thomas Sons, 111 E. 4th.....\*842  
 ERLANGER AND WOODSIDE LAND SYNDICATE, 94 Perin Bldg.....\*1759  
 Fallon John F. 21 Atlas Bank Bldg  
 Farris C. W. Temple Court  
 Flynn J. J. 110 Lincoln Inn Court  
 Freon J. V. Rooms 7 and 8 Apollo Bldg. 5th and Walnut  
 Goodman Geo. S. 40 and 42 E. 3d.....\*791  
 Haley J. W. 26 E. 3d.....\*730  
 Hall A. Acton, room K, Pike Bldg....\*1607  
 Hamlin A. S. Bristol Hotel  
 Hart W. 48 Pike Bldg  
 Hathaway B. A. room G, Pike Building .....\*761  
 Hedger Robert, room D, Bradford Block  
 Heinking Harry, 94 Perin Bldg  
 Heintz, Lane & Co. 34 E. 3d.....\*1638  
 Hickman Wm. H. 512 Race  
 Higgins O. S. 303 Johnston Bldg.....\*804  
 Hornada H. B. & Co. 52 Pickering Bldg  
 Horton A. C. 9 to 15 E. 3d.....\*597  
 How Jos. 2505 Gilbert Av  
 Jackson & Forbes, 202 E. 4th.....\*574  
 Johnston & Sherlock, 6 Allen Bldg  
 Kahn Chas. jr. & Son, 16 E. 3d.....\*113  
 Kahn Herman, 313 Sycamore  
 Key Geo. A. 2426 Gilbert Av  
 Kid H. R. n.w.cor. 4th and Walnut  
 Kleman N. 914 Main  
 Koehler R. H. 48 Pike Bldg  
 Kugler Mathais, 137 Saunders  
 Lepper, Wade & Co. 29 E. 3d.....\*993  
 Leslie Robt. & Co. 56 Pike Building  
 Luckey Geo. H. 2427 Bloom  
 Lusby Wm. 205 Lincoln Inn Court  
 M'CONAUGHY R. H. 304 Lincoln Inn Court .....\*672  
 McGary Wm. M. 1620 Chase Av. box 43, Builders' Exchange .....\*1732  
 Mathers H. S. 18 E. 4th.....\*1810  
 Mayer Chas. n.w. cor. Cohoon & Madison-ville Av  
 Mayer Theo & Co. 102 E. 3d.....\*921  
 Mead N. K. 201 Johnston Bldg  
 Mehmert Fred, 905 Vine  
 Meyer, Keller & Co. rear 26 W. Liberty  
 Meyers, Gibbs & Co. 304 Walnut.....\*530  
 Mills & Kline, 132 E. 4th.....\*461  
 Moessinger Philip, 132 E. 4th.....\*932  
 Moore James A. 2623 W. 8th

REAL ESTATE AGENTS—Continued.

Morrow S. A. s.e.cor. 4th and Walnut  
 Myers Theo. 905 McMillan  
 Neib John B. n.w.cor. Donahue and High-land Av  
 Nevin & Co. 205 Lincoln Inn Court  
 Nordhoff Chas. 16 E. 3d  
 Noyes J. C. 21 Atlas Bank Bldg  
 O'Dowd Thos. Room 5, s.e.cor. 5th and Walnut  
 Oesper E. W. 1015 Main  
 Ogden Frank M. 118 E. 4th  
 Orr H. B. 82 Atlas Bank Bldg.....\*1372  
 Oskamp Henry, 512 Race  
 OWENS C. S. & CO. Odd Fellows' Temple, 7th and Elm  
 Parker A. L. 1608 Chase Av  
 PENDLETON ELLIOTT HUNT, Room 306, Lincoln Inn Court, 519 Main.....\*769  
 Pickering Wm. G. 31 E. 3d  
 Point Burnside Land Co. 36 E. 4th  
 Poole G. B. & Co. 120 W. 6th  
 Pritchard Wm. & Co. 25 E. 7th  
 Pruden T. Room 14, Temple Court  
 Pursell C. R. 902 Neave Bldg  
 Rice Chas. s.e.cor. 4th and Walnut  
 Richards J. L. 21 Wiggins Block  
 Robert A. B. 118 E. 4th  
 Robertson E. C. 42 Pike Bldg  
 Robertson Land Co. 42 Pike Bldg  
 Rodgers & Miller, 29 Pike Bldg  
 Roedter H. A. Room 6 n.w.cor. 4th and Walnut .....\*2208  
 Rover B. H. & Co. Harrison and Western Avenues  
 Sandford T. W. & Co. 517 Madison Av. Covington, Ky. ....\*4155  
 Scarborough J. V. B. s.e.cor. 5th and Walnut .....\*1862  
 Schmidt Frd'k A. 114 E. 4th.....\*694  
 Schmidt & Weber, 833 Main.....\*301  
 Schmitz John J. 428 Tusculum Av  
 Schottenfels Jacob, 119 E. 3d.....\*399  
 Schulte H. J. 833 Main  
 Sedam S. R. 243 W. 4th  
 Short Chas. W. 3 Central Union Depot  
 Sibley Jas. H. 42 E. 3d.....\*791  
 Siebel & Arzeno, rooms 20 and 21, Pickering Building  
 Smith J. Byers, 134 E. 4th.....\*923  
 Smith W. W. & Son, 2 Esplanade Bldg .....\*324  
 Spencer E. W. & Co. Room 20 Bodmann Bldg  
 Steele Chas. M. s.w.cor. 9th and Freeman Av  
 Stewart Chas. Jr. 63 Mitchell Bldg....\*2219  
 Strunz Richard, 109 Findlay  
 Taphorn J. H. 3000 Colerain Av  
 Taylor C. S. 304 Walnut  
 Thomas J. C. & Co. 9 to 15 E. 3d  
 Thrasher D. W. 400 Johnston Building  
 Trenner A. B. 206 Johnston Bldg  
 Tyler A. C. 14 Carlisle Bldg  
 Utz Louis H. 48 Pike Bldg  
 Van Antwerp Theo. 123 E. Third.....\*1520  
 Villatte A. E. 30 Pike Bldg  
 Wade Everett J. Room 34, Wiggins Block .....\*637  
 Walker J. B. 133 E. Court  
 Wallace J. B. room D, Chamber of Commerce.....\*747  
 Walter Bros. 12 Hulbert Block  
 WESTERN BUSINESS EXCHANGE THE, 34 E. 8th.....\*1698  
 White W. A. 56 Pike Building  
 Willison T. J. 47 Blymyer Building  
 Wilson & Fry, 50 Mitchell Bldg.....\*1448  
 Wright F. A. 8 Allen Building.....\*499

Real Estate and Loans.

Bagley James M. 28 Pike Bldg  
 Cooper Jas. G. & Co. s.e.cor. 5th and Walnut .....\*2089  
 Goodman Geo. S. 40 to 44 E. 3d.....\*791  
 Heinking Harry, 94 Perin Bldg  
 Higgins O. S. 303 Johnston Bldg.....\*804  
 Hill R. C. & Co. 203 Lincoln Inn Court  
 Roedter H. A. Room 6, n.w.cor. 4th and Walnut .....\*2208





.....REASONABLE CHARGES AND PROMPT RETURNS.....

### Refiners.

Cincinnati Gold & Silver Refining Co. 523 Elm  
SEIFRIED G. W. 112 W. 5th

### Rectifiers.

(See Distillers and Rectifiers.)

### Regalia and Society Goods.

(See also Masquerade Costumes.)

Beck W. & Sons, 10 Garfield Place  
Cincinnati Regalia Co. 232 E. 4th.....\*2165  
Manning Chas. G. & Co. 627 Broadway  
.....\*2492  
NATIONAL FLAG CO. THE, Flint, Faulkner, Wade and Denman.....\*7285  
Pettibone Bros. Manfg. Co. 628 Main.\*1761  
Svendsen Chas. 20 E. Court

### Refrigerators.

Arctic Refrigerator Co. 815 Walnut  
Bayless D. P. Stove Co. The, 5th, 2d door west of Elm.....\*270  
Challenge Refrigerator Manfg. Co. 617 E. Front .....\*1003  
DeLa Vergne Refrigerating Machine Co. 115 Corwin.....\*1115  
PAPE H. WM. 216 George  
PFAU J. 231 W. 5th  
Schads John E. 1735 Central Av  
Sundmaker Chas. & Co. 365 Mohawk Place  
Wayne Hardware Co. 2630 Colerain Av .....\*7360  
Wayne Jos. W. 326 Main.....\*2133  
Wickes Refrigerator Co. The, 130 E. 6th

### Restaurants.

Abbihl John J. 218 and 220 Walnut  
Ahlbrandt John 1233 Elm  
Ahlers Chas. 140 W. 3d  
Allen Chas. 712 Race  
Aylward T. J. 819 W. 5th  
B. & O. Restaurant 221 W. 6th  
Biasch J. 901 Laurel  
Bauer Jacob, 2925 Corman Av  
Baur & McCormick, 709 Central Av  
Bellevue Hotel, Pearl and Butler  
Bennett D. F. 15 and 17 W. 12th.....\*166  
Bernhardt Phil. 1573 Gest  
Borgman Mary, 113 Broadway  
Brock M. & Co. 234 Longworth  
Broxtermann John H. s.e.cor. Flint and Dalton Av  
Buhr Chas. 543 Walnut  
Bullelt Geo. 230 George

### RESTAURANTS—Continued.

Centennial Hotel, n.e.cor. 5th and Baymiller  
Central Depot Palace Hotel, 406 W. 3d  
Central Saloon & Restaurant, n.w.cor. Court and Race  
Chef Restaurant, The, n.e.cor. Elm and Longworth  
Chicago Hotel and Restaurant, 306 Central Av  
Cohn Sam, 431 W. 5th  
Columbian Hotel, n.w.cor. Longworth and Elm  
DAVIS WM. 445 E. Front  
Day S. E. 305 Main  
Debolt Restaurant, s.e.cor. Main and South Court  
Delicatessen The, 514 Vine and 319 Walnut .....\*826  
Detmering Mrs. E. 1825 Vine  
Doerr C. 1022 Main  
DOERR C. & SONS, 1107 Vine.....\*110  
Drury Mary E. 12 E. 6th  
EGAN EDWARD, 221-223 E. 8th  
Eichler Moritz, prop. Clifton House, Ludlow Av. near Burnet Woods.....\*5027  
Empire Dining Room, 39 W. 4th  
Enterprise Hotel and Restaurant, 629 Walnut .....\*526  
Esselmann Joe, 207 Walnut  
Everson John, 160 W. McMicken Av  
Fennel Mrs. C. Shelter House, Eden Park  
Foucar Theo. 426 Walnut.....\*3637  
France Saml. 467 E. 6th  
Franzreb F. 832 W. 5th  
Preu F. Johnson near Hopple  
Galt House The New, cor. 6th and Main  
Geiger Wm. 911 Martin  
Glencairn Restaurant, s.w.cor. 4th & Vine Chamber of Commerce Building  
Great Western Hotel and Restaurant, 845 W. 5th  
GRUBER & FRIXIONE, s.w.cor. 4th and Main and 431 Vine  
Haas Joe, 20 E. 3d  
Hayden's Restaurant, n.w.cor. 7th and Race .....\*1412  
Heider John, 225 W. 6th.....\*1812  
Heider's Restaurant, 33 W. 5th  
Heister J. P. 308 Main.....\*678  
Henge Andy, 678 W. 5th  
Heutel Gus, 239 Walnut  
Hoffman Chas. & Co. 422 Vine.....\*901  
Home Restaurant, 416 W. 5th  
Honer Paul, 1041 Central Av  
Hopkins Mrs. L. Lamar Cafe, 532 Elm  
Hotel Heider, 225 W. 6th.....\*1812  
Hotel Emery Restaurant, Emery Arcade .....\*57  
Houston I. 527 Plum  
Huschle A. 807 Main  
JAEGER GEORGE P. s.e.cor. 3d and Walnut.....\*25  
Johnson E. 508 John  
Kampe John, 333 E. Pearl

RESTAURANTS—Continued.

Kemper F. H. s.e.cor. Freeman Av. and Barr  
 Kendall Wm. R. 529 Central Av  
 Kenning Clem. 650 Main  
 Keppler Bros. Co. The, 20 E. 9th.....\*2517  
 Kirby Maria, 208 E. 3d  
 Kischbaum M. 309 W. Court  
 Knodel Chas. 8th & Eggleston Av  
 KOELBLIN CHAS. A. n.w.cor. Pearl and Race  
 Kohler John, n.e.cor. 4th and Main  
 Kolb Jos. 537 Walnut and 27 E. 6th....\*829  
 Kopp Matt, s.e.cor. 9th and Elm  
 KREIDLER MATHIAS, 220 Broadway  
 Krippner W. 20 Main  
 Lamar Cafe, 532 Elm  
 Layman R. F. 524 Main  
 Lee Jos. D. 1107 Elm  
 Lichtenberg Herman, Pavilion and Belvidere .....\*1202  
 Lincoln The, 8th and Race, Lincoln Club  
 Linden Ferd, 1133 Walnut  
 Lindner Gus. 1013 Vine  
 Loechtenfeld B. s.w.cor. Warsaw and Enright Avenues  
 Loew Geo. 3032 Colerain Av  
 Longinotti John G. 211 Walnut  
 McCombs Wm. McCullom Station  
 McLeod's Dining Parlor, 115 W. 5th  
 MacVay Milt. 3253 Spring Grove Av  
 Mack F. P. 1019 and 1021 Vine  
 Macke H. H. jr. Reading Road bet. Oak and Fern Av  
 MAIN ST. HOUSE, B. Pittroff, prop. s. w.cor. 7th and Main  
 Martin J. B. 119 E. 4th.....\*2311  
 Mausard Theodore, 143 W. 5th  
 Mecklenberg Louis, n.e.cor. Imogene Av and Molitor  
 Meier Rose, 626 Main  
 Merchants' Cafe The, 61 Main  
 Metropolitan Hotel and Restaurant, n.w. cor. 6th and Plum  
 MEZZETTI A & Co. 28 W. 6th  
 Miller & LaBrasse, 3d Floor n.w.cor. 4th and Vine  
 Miller & Mott, 903 Vine  
 Minor Al. S. 608 Vine  
 Moening F. 18 E. Court  
 MONTGOMERY BENJ. n.e.cor. 3d and Central Av  
 Morel Harold, 144 W. 7th  
 Mott Mrs. Myrtle, 410 Hunt  
 Muller S. 2729 Eastern Av  
 Mummer S. 2729 Eastern Av  
 New Era, 522 Vine.....\*1160  
 NEW MARKET HOTEL AND RESTAURANT, 337-339 W. 6th  
 Novelty Lunch Room, 509 Central Av  
 O'Brien Mrs. James, 905 W. 5th  
 O'Brien R. J. 817 Vine and 11 E. 6th  
 Ohmer H. A. C., H. & D. Passenger Depot  
 Oldach Mrs. Margaret, 914 Walnut  
 Orient The, 430 Walnut  
 Oulden Maggie B. 470 E. 2d  
 Peacock G. W. s.w.cor. 5th and Plum  
 Pendery Thos. L. 901 E. McMillan  
 Peters Wm. 1220 Vine  
 PETERSEN RUDOLPH, 211 Walnut  
 Petri Fritz, 1343 Main  
 Pharo Chris, Vienna Bakery, 126 W. 9th  
 Phippard Bessie, 128 W. 6th  
 PITTROFF B. s.w.cor. 7th and Main  
 Pitzer G. W. 134 W. McMicken Av.  
 Pletzer Joseph, 520 Main  
 Pohl Oscar, 630 and 632 Sycamore  
 Powell E. E. Mrs. 709 Race  
 Queen City Delicatessen Co. s.e.cor. 12th and Walnut  
 Rawlins & Harding, 508 Central Av  
 Raymond D. F. 322 Walnut  
 Regan John J. 6 W. 7th

RESTAURANTS—Continued.

Reichrath's Park Restaurant, 3722 Spring Grove Av .....\*7766  
 Rockwell P. S. 530 Walnut  
 Rosenfeld Jake, 712 Main  
 Rust Chas, 900 Main  
 Rust C. & F. 639 Main  
 Rust W. J. 238 E. 5th  
 Salamoni Tony, 109 Shillito Place  
 Sams Joseph B. & Son, 420 Central Av  
 Saratoga Restaurant The, 211 W. 5th  
 Schatz Andrew, 409 E. Pearl  
 Schierick Chris, 1931 Gest  
 Schmidt Fred, Zoological Gardens  
 Schmitt Jos. 430 Eastern Av  
 Schmutte L. 144 E. Court  
 Schneider Anna, 304 E. 4th  
 Schreiber Jos. 520 Central Av  
 Schuermann Wm. 3300 Gilbert Av  
 SCHULER G. W. 626 Vine.....\*279  
 Schwier Christ, & Co. 520 Walnut  
 Schwind Mrs. L. 1112 Race  
 Seelinger F. 218 Sycamore  
 SHORE A. F. 432 E. Pearl  
 Silber Chas. B. 211 Walnut  
 Sleet & Jones, 1032 W. 6th  
 Smith & Kippner, s.w.cor. 6th and Main  
 Sparks Chas. W. 2717 Eastern Av  
 Speaks & Jefferson, 1123 Lincoln Av  
 Stephenson David H. 571 W. 6th  
 Stewart Mrs. C. 142 W. 7th  
 Stewart Helen G. & Co. Chamber of Commerce Building  
 Stross John Jos. 1516 Vine  
 Taphorn F. 407 Race  
 Thauwald Chas. S. s.e.cor. Court & Main  
 Thauwald Mrs. Theo. 92 Central Av  
 Thesing A. H. 455 Dayton  
 Thomas Mrs. E. 302 W. 7th  
 Traber Jane, Flat B, Auburndale  
 Train John, 628 W. 5th  
 Trimble Pat, 909 Central Av  
 Trimpe L. 2125 W. 8th  
 Union Bethel Dining Rooms, 303 Public Landing  
 Union Restaurant Co. The, s.w.cor. Third and Central Av  
 Veelman Theodore, 913 Walnut  
 Veith Dan, 2034 Madisonville Av  
 Vienna Bakery and Cafe, 126 W. 9th Branch, 1624 and 1626 Eastern Av  
 VOLZ'S RESTAURANT AND BAKERY, 5 to 9 E. 6th.....\*1326  
 Wahle Chas. W. n.w.cor. Pearl and Main  
 Walter Jacob F. n.w.cor. Court and John  
 Walter Leo, 2118 Freeman Av  
 Waterfield O. P. 205 Broadway  
 Weber John C. 1212 Vine.....\*1625  
 Weigand Jos. A. 1502 Vine  
 Weiner Fred, Spring Grove Av. above Mitchell  
 Wellerling H. 231 E. Pearl  
 Wheeler Irwin, 1020 W. Sixth  
 WHITE'S LUNCH ROOMS, 7 E. 4th..\*2272  
 35 W. 5th and 39 W. 5th.....\*1078  
 Also, 311-313 Central Av.....\*1503  
 Wilson J. C. 404 Giffin  
 Wisberg Frank, 205 Broadway  
 Wolff Chas. 116 E. 6th  
 Woman's Exchange, s.e.cor. 5th and Race  
 Wyss Joseph, n.w.cor. Elm and George  
 Young Woman's Christian Association, 36 E. 8th  
 Zahringer Wm. 3010 Falke  
 Zangers Jacob, 404 W. 9th  
 Zanol Jos. 404 W. 7th

Riding Academy.

Cincinnati Riding Academy, n.e.cor. Hunt and Helen, Walnut Hills

Riding Habits.

Haines E. T. 913 Vine

C. G. SCOTT.

TELEPHONE 1982.

CHAS. FEDERSPIEL.

# C. G. SCOTT & Co.

...DAILY ATTENTION GIVEN TO...

## Hydraulic Elevators

Elevator Repairing and Wire Rope Splicing.

### RIGGERS & WRECKERS,

MOVERS OF HEAVY MACHINERY, SAFES, BOILERS, ENGINES, ETC.

Stacks Taken Down, Put Up and Painted,

No. 323 East Third Street,

CINCINNATI, = = OHIO.

#### Riggers and Splicers.

Christy John, 324 E. Front  
 Enterprise Rigging Co. 314 E. 6th  
 Joseph Nicholas, 107 Sycamore  
 Overend Sam C. 304 Sycamore  
 Saison Charles, 210 Sycamore  
 SCOTT C. G. & CO. 323 E. 3d.....\*1982

#### Rolling Mills.

Cincinnati Rolling Mills Co. Riverside  
 Office 298 E. Pearl.....\*7265-3  
 Cleveland Rolling Mill Co. Flat 17, 307 E.  
 Fourth  
 Globe Rolling Mill Co. 103 W. Pearl...\*1571  
 Indiana Forge and Rolling Mill Co. 1240  
 Harrison Av.....\*7437  
 Licking Rolling Mill Co. 11th and Licking  
 River, Covington, Ky.....\*4185  
 Livingstone Rolling Mill Co. 50 Elm...\*2294  
 Mitchell, Tranter & Co. n.w.cor. 2d and  
 Elm .....\*1678  
 Newport Rolling Mill Co. foot of Good-  
 man, Newport, Ky.....\*4209  
 Norton Iron Works of Ashland, Ky. room  
 3, Johnston Building  
 Steam Roller Co. 230 W. 8th  
 Toledo Rolling Mill Co. 804 Neave Bldg

#### Roller Composition.

(See Printers' Roller Composition.)

#### Roofers.

ALLEN ANTI-RUST MANFG. CO. THE,  
 413 Vine, Southern office, 9 Park Place,  
 Covington, Ky  
 American Roofing Co. 226 Public Landing  
 .....\*1150

#### ROOFERS—Continued.

Andler A. n.w.cor. Highland Av. and  
 Stetson  
 Beckman Chas. 3544 Warsaw Av  
 Beckman Wm. 1543 Race  
 Bierman Sons, 842 Jefferson Av  
 Blikle F. C. & Co. 4032 Hamilton Av  
 Brophy John L. 18 W. Court  
 Buegler C. 1987 Central Av  
 Carey Philip & Co. 125 Gilbert Av....\*1750  
 Cincinnati Roofing Co. Gest and B. & O.  
 R. R.  
 Dawson Jas. G. 224 Longworth  
 Dunn A. M. s.e.cor. Findlay & Providence  
 Eagle Galvanized Iron Cornice Works, 116  
 W. 3d  
 Farwick John H. 125 W. Court  
 Feldmann A. 3834 Colerain Av  
 Felix Wm. 1611 Western Av  
 Fogarty Frank & Co. 332 E. Pearl  
 Fraser Thomas K. 1010 Baymiller  
 Freund Jacob Roofing Co. The, 808 Elm  
 .....\*2044  
 Getchell S. D. & Co. 924 State Av....\*7179  
 Greiwe A. H. 617 Broadway  
 Greiwe Edw. & Bro. 1123 Broadway...\*1324  
 Grote C. L. Madison Pike near Cinnamon  
 Gusweiler A. R. 835 Findlay  
 Hake C. F. Sons, 515 Central Av. and 410  
 W. 5th .....\*7452  
 Heatley Geo. 3801 and 3803 Eastern Av  
 Hendricks E. A. & Co. 822 Cleveland  
 Hyndman W. G. & Co. office and works  
 318 E. 2d.....\*1487  
 Jansen John, 2140 Gilbert Av  
 Keck & Eschenback, 204 W. 3d  
 Kiechler Manfg. Co. The, Linn and Clin-  
 ton .....\*7048  
 KIECHLER PHIL. S. 831 W. 9th.....\*7629  
 Klein John & Son, 224 Calhoun  
 KLINE M. 1050 and 1052 Central Av  
 Kobman Chas. 1919 Central Av.....\*7781  
 Konshelm Henry 22 E. Molitor  
 Lally Michael 216 Elm.....\*633  
 Langsdorf August 3964 Eastern Av

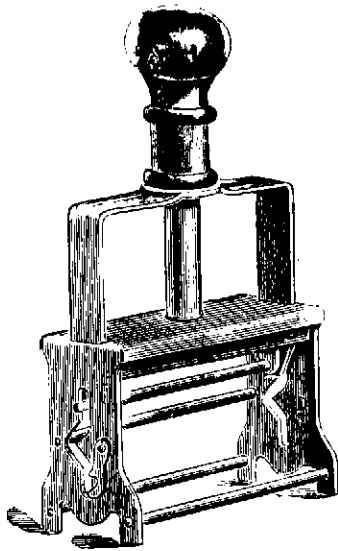

# WILL. T. CRESSLER, MANUFACTURER OF RUBBER STAMPS,

Seal Presses, Steel Stamps, Stencil Paint,  
Stamp Novelties, Etc.

*BRASS STENCILS, BRASS CHECKS,  
BURNING BRANDS,  
PUNCH AND DIE WORK.*  
NOVELTY WORK AND REPAIRING.

34 East Sixth Street, CINCINNATI, O.

**ROOFERS—Continued.**

- LEE THOMAS, 209 to 213 Race.....\*1331
- Listerman C. W. 721 Monmouth st., New-  
port, Ky
- Markland T. T. 1996 Madisonville Av
- Miller Francis, 1035 W. 6th
- Neabrey John H. 637 W. Court
- Ohio Valley Roofing Co. The, n.w.cor.  
Bank and Central Av
- Osborn S. J. jr. & Co. n.e.cor. Eggleston  
Av. and Pearl.....\*1116
- Piker Samuel, 682 W. 5th
- Porter Iron Roofing Co. 27 W. Front.\*1578
- RECTANUS PETER, 1425 Main, Branch  
1326 Linn
- Scheg John 2311 W. 8th.....\*7179
- SCHMIDT LOUIS, 1221 Central Av
- Schmidt & Weitzel, 316 Perry
- Schneider Chas. & Co. 122 Allison
- Scott & Co. 425 E. Front.....\*1217
- Sholomoy R. 1540 Cutter  
Smith J. S. 708 Plum
- Sundmaker Chas. & Co. 365 Mohawk Place
- Taylor Albert P. Reading Road, Avondale
- Thoben Wm. n.e.cor. Liberty and Elm
- Thomas Lee, 209 and 211 Race.....\*1331
- Thrush & Co. n.w.cor. 7th and Freeman  
Avenue
- WEITZEL J. F. 316 Perry.....\*1440
- WHEELER OTTO B. 313 E. 3d
- Wilde Wm. D. 2928 W. 6th
- Witt & Brown, 215 W. 3d.....\*342
- Witt Cernice Co. The, s.e.cor. 8th and  
Broadway .....\*686

**Roofing Material.**

- ALLEN ANTI-RUST MANFG. CO. THE,  
413 Vine, Southern office 9 Park Place,  
Covington, Ky
- BARRETT MANFG. CO. THE, 639 W.  
Front .....\*1885
- Blum Albert, 2810 Woodburn Av
- BUILDING MATERIAL SUPPLY CO.  
Neave Bldg .....\*2254
- Carey Philip & Co. Office 220 E. Court.\*1750
- Factory and main office Lockland..\*5790
- Cincinnati Roofing Co. Gest and B. & O.  
R. R.
- Dirr Geo. L. 3703 Warsaw Av
- Getchell S. D. & Co. 234 State Av.....\*7179
- Globe Iron Roofing and Corrugating Co.  
232 E. Front .....\*1126
- Grote C. L. Madison Pike near Cinnamon
- Hilbert's C. B. Sons, 1114 Elm
- Hill D. S. 967 W. 7th
- Kuhlmann J. George, 1115 Main
- Neabrey J. A. 637 W. Court
- Osborn S. J. jr. & Co. n.e.cor. Eggleston  
Av. and Pearl.....\*1116
- Penn Metal Roofing Co. Builders' Ex-  
change .....\*1732

**ROOFING MATERIAL—Continued.**

- Robertson W. F. Steel & Iron Co. The,  
room 7, Chamber of Commerce Build-  
ing .....\*1159
- Scott & Co. 425 E. Front .....\*1217
- Shard A. F. 1537 Linn
- Singleten, Ruffner & Co. Temple Court,  
8th and Plum .....\*1758
- Western Paint Co. 519 W. 5th
- Wyman Watson H. 30 1/2 Main.....\*1094
- Young Victor Co. 1781 Queen City Av

**Roofing and Building Papers.**

- ALLEN ANTI-RUST MANFG. CO. THE,  
413 Vine, Southern office 9 Park Place,  
Covington, Ky
- BARRETT MANFG. CO. THE, 639 W.  
Front .....\*1885
- BOWEN E. 120 and 122 E. 6th.....\*51

**Ropes and Cordage.**

(See also Bags, Cordage, Etc.)

- American Cordage Co. of Xenia Ohio, 49  
W. 3d
- Bare M. & Co. 219 Walnut.....\*1851
- BOWEN E. 120 and 122 E. 6th.....\*51
- Consolidated Boat Store Co. The, 222 Pub-  
lic Landing.....\*1751
- Gerber Henry, Baltimore Av. west of  
Trade
- Graebe Herman, Plymouth Av. nr West-  
wood Av
- Jacobs Chas. C. Cordage Co. The, 225  
Walnut .....\*1071
- Kinney Dwight, 49 W 3d
- Overman & Schrader, Covington, Ky.\*4129
- Overman & Schrader Cordage Co. 15 W.  
Second .....\*320
- Queen City Twine Mills, 227 Walnut
- Standard Rope and Twine Co. 56 Vine.\*619
- Vonderheide F. 214 Main.....\*1026

**Rubber Stamps.**

- CRESSLER WILL T. 34 E. 6th.....\*350
- Fish C. C. 525 Walnut
- Hover A. H. & Co. 420 Race
- Mackenzie J. D. 207 Walnut
- MAYNARD H. P. 16 Emery Arcade
- MURDOCK JAS. JR. 120 Longworth..\*184
- Spencer Wm. W. 204 Longworth.....\*410
- Watkin H. 22 Longworth
- Whithorn C. 322 Main
- Wright Gregg G. & Son, 114 Longworth\*910

**Rubber Stoppers.**

POWELL WM. CO. THE, 2525 Spring  
Grove Av. ....\*7089

**Rosin.**

GARLICK H. & CO. 126 W. Water....\*1456

**Rubber Goods.**

Cattell A. C. Co. The, 126 W. 4th.....\*1244  
CLEVELAND RUBBER WORKS CO. 612  
Race.....\*1920  
Gutta-Percha & Rubber Manfg. Co. The,  
331 W. 4th  
Kohmescher J. H. & Co. 120 E. 4th....\*1752  
REVERE RUBBER CO. 425 Main.....\*1904  
Weidlich O. E. 5th and Sycamore

**Rug and Mat Manufacturers.**

Thayer Geo. A. Co. 2213 and 2215 Eastern  
Avenue....\*480

**Saddles and Harness.**

(Wholesale.)

Ammann, Eilers & Co. 635 and 637 Main  
Banzhof Fred. 1050 Linn  
Binder F. X. 1564 Elm  
Borchard Henry, 1552 Freeman Av  
Butterfield A. S. & Son, 552 Main  
CARRICK SADDLERY CO. THE, 435  
Main  
Cordes Emil H. 2420 Gilbert Av  
DeCamp Levoy & Co. 239 Main.....\*1038  
Deck John, 1904 Elm  
Engelke Saddlery Co. The, 556 and 558  
Main.....\*2183  
Graf, Morsbach & Co. Freeman Av. and  
Wade.....\*7473  
Grossman, Schleutker & Co. 219 Main\*1060  
Lauder D. D. 527 Main  
Murray Wilber H. Manfg. Co. 45 Cham-  
ber of Commerce.....\*928  
Perkins, Campbell & Co. 622 Broadway  
.....\*1173  
Roberts H. J. 504 Main  
Woolley's Richard Sons, 6th and Wash-  
ington Av. Newport, Ky.....\*2309

(Retail.)

Ammann, Eilers & Co. 635 and 637 Main  
Arbocast Chas. 1305 Harrison Av  
Banzhof Fred. 1060 Linn  
Bernstein S. 604 John  
Binder Frank Xavier, 1564 Elm  
Brown Isaac C. 16 Curtis, Walnut Hills  
Butterfield A. S. & Son, 552 Main  
CARRICK SADDLERY CO. THE, 435  
Main  
Cincinnati Harness Co. 212 Abigail  
Cordes & Co. 734 Gilbert Av  
Davis J. V. S. 118 W. Water  
Deck John, 1904 Race  
Degenhart Wm. Glenway Av. nr. Beech  
Av. Price Hill  
Diehl Frank, 1829 Vine  
Dotzauer J. G. 132 E. Court  
Dotzauer L. E. 4012 Hamilton Av  
Ellis G. S. & Son, 430 Main.....\*898  
Engelke Saddlery Co. The, 556 and 558  
Main.....\*2183  
FOLEY & WILLIAMS MANFG. CO. 127  
and 129 W. 6th.....\*1621  
Hegner Lawrence, 1039 W. 6th  
Herrmann Plus, cor. Colerain and Kirby  
Holz Albert, 911 W. 5th  
Huber Nicholas, 3657 Colerain Av  
Jander Gus Reading Road, Avondale  
Kempf Theodore, 1921 Central Av  
Klinge Geo. C. 233 W. 6th  
Krusemter J. H. 910 and 912 Walnut  
Kurzynski Herman, 1608 Central Av

**SADDLES AND HARNESS—Continued.**

Langensbrunner & Co. 19 to 22 Hammond  
Lauder D. D. 527 Main  
Lorenz C. F. 440 E. Pearl  
Lucas J. B. 236 W. Front  
McGrew Robert, 4038 Eastern Av  
Merkelbach P. 2304 Vine  
Minzer Herman, 1578 Central Av  
Mueller Philip, 3757 Spring Grove Av  
Peppard Dan, 236 E. 5th  
Pfeiffer S. 1409 Main  
Rauber J. 3167 Warsaw pike, near Haw-  
thorne Av  
Ritzer Jos. 2131 Central Av  
Roberts H. J. 504 Main  
Robinson A. M. 700 W. 4th  
Roedemeister Louis, 1131 Race  
Runyan John W. 2511 Kemper lane  
Sauer Geo. 3702 Colerain Av  
Schaaf Geo. n.w.cor. 6th and Burns  
Schaaf P. W. 952 W. 6th  
Schell F. 904 Race  
Scherz John & Sons, 1002 Freeman Av  
Schroeder Fred. 1524 Central Av  
Schinkal Louis, 1538 Harrison Av  
Smith Imp. and Buggy Co. The, 224 E. 3d  
.....\*1289  
Smith J. H. & Son, 219 E. Pearl  
Sonneman Fred. W. 2429 Gilbert Av  
Spangenburg F. W. 2737 Colerain Av  
Ulmer Michael, 2411 Eastern Av  
Wehmeier Emil, 2973 W. 6th  
Wellman & Roetker, 404 Hunt  
Wiemann H. 2184 Central Av  
Wolsefer J. B. 1046 Central Av

**Saddle Tree Manufacturers.**

Barker Jas. & Son, 713 W. 6th

**Saddlery Hardware.**

Ammann, Eilers & Co. 635 and 637 Main  
Bantlin Julius J. 346 Main.....\*890  
Eberhard Manfg. Co. 206 E. Court  
Kenper D. R. 306 Main  
National Hardware Co. The, 337 Main..\*79  
Schaaf P. W. 952 W. 6th  
Woolley's Richard Sons, 6th & Washing-  
ton Av. Newport, Ky.....\*2309

**Sad Irons.**

Pease Sad Iron & Fluter Co. 113 E. 6th

**Safe Dealers.**

Alpine Safe & Cycle Co. 911 Freeman Av  
MOSLER SAFE CO. s.w.cor. 3d and  
Vine.....\*1787  
Warth-Baum Safe & Lock Co. The, 617  
and 619 E. Front.....\*1199

**Safe Deposit Companies.**

CENTRAL TRUST & SAFE DEPOSIT  
CO. THE, St. Paul Building.....\*1413  
Cincinnati Safe Deposit and Trust Co. 120  
E. 3d.....\*78  
Newport Safe Deposit Co., First National  
Bank Building, Newport, Ky.....\*4116  
Union Savings Bank & Trust Co. Cham-  
ber of Commerce Building

**Safe Lock Manufacturers.**

Warth-Baum Safe & Lock Co. The, 617  
and 619 E. Front.....\*1199

**Safe Movers.**

Overend Sam C. 304 Sycamore

**Safe Manufacturers.**

(Steel, Fire and Burglar Proof.)  
 Alpine Safe & Cycle Co. 911 Freeman Av  
 Cincinnati Safe and Lock Co. 59 to 67 Elm  
 .....\*1597  
 Eureka Safe & Lock Co. 414 Plum..\*4262  
 Fischer Wm. G. Manfg. Co. The, 9 to 19  
 Church Place.....\*546  
 Herring, Hall & Marvin Safe & Lock Co.  
 225 W. Pearl  
 Mosler, Bahmann & Co. 3 Burnet House  
 Block.....\*7838  
**MOSLER SAFE CO. THE**, s.w.cor. 3d  
 and Vine.....\*1767  
 Factory Hamilton Ohio.....\*81  
 Victor Safe & Lock Co. s.w.cor. 9th and  
 Broadway.....\*1096  
 Werth-Baum Safe & Lock Co. The, 617  
 and 619 E. Front.....\*1199

**Sale and Commission Stables.**

Bristol Wm. H. 114 Government Place  
 .....\*1647  
 Cooper & Martin, 941 E. McMillan....\*5244  
 Dustin & Davis, 3145 Spring Grove Av  
 Enger Jos. 66 E. McMicken Av  
 Fox Frank, 215 E. 5th.....\*942  
 Fox Peter, 219 E. 5th.....\*322  
 Thompson B. W. 231 E. 5th.....\*2285  
 Wakeman Jos. & Bros. 215 E. 5th  
 Wessel B. P. 1013 W. 8th  
 Willis John R. 229 E. 5th

**Saloon and Store Fixtures.**

American Saloon Fixture Co. 214 E. 3d  
 Brunswick-Balke-Collender Co. 130 and  
 132 E. 6th.....\*1240  
 Burber & Bro. 123 Sedam, Sedamsville  
 Gunklach H. & Sons, rear 1130 Vine  
 Huss Bros. Manfg. Co. The, n.w.cor.  
 Carlisle Av. and John.....\*7084  
**KATZ NATHAN**, 1538 & 1546 Central Av.  
 Kleeman Wm. 905 to 915 Freeman Av.\*7263  
**KLOAK BROS. & CO.** n.w.cor. Pearl  
 and Elm.....\*1017  
 Malzer M. 214 E. 3d  
 Rothschilds' R. Sons Co. cor. Pearl and  
 Race.....\*1563  
 Shipping department 32 W. 2d.....\*1393  
 Walker Geo. H. 120 Longworth.....\*184  
 Witgenfeld & Weber, 802 Vine

**Saloons.**

Abbihl John J. 218 Walnut  
 Ackerman Anton, 1311 Vine  
 Adam John, 2900 Colerain Av  
 Adams John, 2660 Spring Grove Av  
 Adler Henry, n.e.cor. 7th and Central Av  
 Ahlers Charles, 149 W. 3d  
 Albert Henry, 1145 Bank  
 Albez Mathew, 1725 Elm  
 Albrecht Mrs. Fredica, s.w.cor. Rich-  
 mond and Carr  
 Alexander H. 2888 Cormany Av  
 Allard A. 3333 Eastern Av  
 Allgeyer J. 2422 Hunt  
 Altherr Ed. 967 E. McMillan  
 Altenau Frank, 171 Kenyon Av  
 Ambler W. 812 Elm  
 Amrein Adam, 201 E. Molitor  
 Amrein Peter, 2389 Vine  
 Anner Otto N. 1525 Race  
 Ante Harry, 231 W. 2d  
 Anthes John, 1830 Freeman Av  
 Apfel Mrs. C. n.w.cor. Molitor and Falke  
 Appfel Mrs. A. 433 Main  
 Appel John, 2225 W. Clifton Av  
 Arens Chas. 114 W. 3d, and 76 Calhoun  
 Arnold Hugo, 208 E. 8th  
 Asimus Sophie, 2032 Branch  
**ATLANTIC EXCHANGE**, 31 W. 6th  
**ATLANTIC GARDEN, RESTAURANT**  
**AND CONCERT HALL**, 615 Vine

**SALOONS—Continued.**

Baas David, n.w.cor. Ravine and Klotter  
 Av  
 Baasch Josiah, s.w.cor. Laurel and Bay-  
 miller  
 Bachmann A. 2740 Colerain Av  
 Bahlmann Henry, 357 Carr  
 Bain Martin, 602 W. 5th  
 Bain Patrick, 1404 Eastern Av  
 Balzer Louis, 1629 Central Av  
 Bantley A. F. Spring Grove Av. Winton  
 Place  
 Barkau Henry, 290 W. McMicken Av  
 Barmann & Zoller, 3d and Glenway Av  
**BASH'S FAMOUS RESORT**, 1810 Vine  
 Bauer Geo. 411 Findlay  
 Bauer Jacob, 2925 Cormany Av  
 Bauer Margaret, s.w.cor. Clinton and  
 Freeman Av  
 Baumann A. 3008 Colerain Av  
 Bay John, 2648 Spring Grove Av  
 Bayersdoerfer Mrs. Geo. 1638 Vine  
 Beck Bertha, s.e.cor. 6th and Plum  
 Beck Christ. 1977 Central Av  
 Beckel A. 1319 W. Liberty  
 Becker August, 3243 Colerain Av  
 Becker Charles, 118 W. Elder  
 Becker Christ. 3290 Colerain Av  
 Becker F. W. 1124 Poplar  
 Beckmann Henry 950 W. 5th  
 Beckmann Theodor, 62 Peete  
 Becksmith Theresa, 725 Broadway  
 Beener Jacob 1866 Westwood Av  
 Bellevue Hotel, n.e.cor. Pearl and Butler  
 Bender A. n.w.cor. Delhi Av. and W. 6th,  
 Sedamsville.....\*7029  
 Bender F. 3635 Warsaw Av  
 Bene Henry, York and Baymiller  
 Benken Henry, s.w.cor. Gest & Freeman  
 Benner & Fleck, s.e.cor. Vine & Daniels  
 Benton Wm. 1327 Vine  
 Benz F. 2963 W. 6th  
 Berckheimer C. 2133 W. Clifton Av  
 Berens L. & A. n.w.cor. Plum & Water  
 Berger Chas. 2708 Eastern Av  
 Bernardini Tom, 118 W. 6th  
 Berry Thos. 231 W. 6th  
 Bertke B. s.e.cor. 6th & Freeman  
 Bertsch Xavier, s.e.cor. 12th and Elm  
 Berwanger B. n.w.cor. Vine and Green  
 Bettner Mary, 4118 Hamilton Av  
 Betz Wendelin, 2169 McLean Av  
 Betzing Henry, n.w.cor. Vine and Elder  
 Bierlein Fred, 441 Main  
 Biershorst H. 165 E. McMicken Av  
 Bigger James K. 428 Vine  
 Biggio Mrs. L. 401 E. Front  
 Bigner Wm. 1344 Harrison Av  
 Billigheimer Dave L. 518 Vine.....\*138  
 Birder Constantine, 2d and Glenway Avs  
 Plaesi Leo, 50 and 52 E. Court  
 Blaesi Wm. 2717 Eastern Av  
 Blaeszer Rosa, 1424 Harrison Av  
 Blaisdell Chas. 1704 Madisonville Av  
 Blasing Jos. 2433 Eastern Av  
 Blasing Lawrence, 2491 Eastern Av  
 Blechschmidt Christina, 528 Poplar  
**BLOCK WM.** 411 W. 6th  
 Bloenker Fred. 661 Neave  
 Bockelmann C. 1688 Blue Rock  
 Bock Jos. 1376 Harrison Av  
 Bocklage Clem. s.e.cor. Hunt and Wood-  
 ward  
 Bodemer Wm. 420 Race.....\*381  
 Bodman Wm. 1338 Vine  
 Boedeker Henry, 508 Main.....\*2397  
 Boeh August, 2132 Central Av  
 Boeh Valentine, 2035 Vine  
 Boehle John 1011 Poplar  
 Boehm J. H. 37 Calhoun  
 Boggiano D. 390 Public Landing  
 Bohn John, jr. n.w.cor. Liberty and West-  
 ern Av  
 Bokmann Jos. 927 Monastery  
 Bolles Bernard, 1353 Pendleton  
 Bollman John F. 1049 St. Gregory  
 Bolte Wm. s.e.cor. 3d and Plum  
 Borchtermeyer Clem. s.w.cor. 6th and  
 Pierson  
 Borgmann August, 1211 W. 6th  
 Borgmann Henry, 1735 Beckett



## SALOONS—Continued.

Borgmann Jos. 17 W. McMicken Av  
 Born John, 2215 W. Clifton Av  
 Borneman Herman, 1994 Madisonville Av  
 Borzer A. 2136 Ravine  
 Bos Cornelius, Elm and McMicken Av  
 Bosch Elizabeth, 2714 Spring Grove Av  
 Bosch Fred, 2714 Spring Grove Av  
 Borsche J. 315 Abigail  
 Bosse Henry, Dodsworth Av  
 Bott R. n.e.cor. Court and McLean Av  
 Bottenhorn Frank, 111 Calhoun  
 Boyd W. A. 433 George  
 Brady A. s.w.cor. 6th and Main  
 Brand Fred. W. 1801 Elm  
 Brauneis F. R. 908 Main  
 Brechelt Chas. Glenway Av. nr. Beech Av  
 Brennen H. J. 615 Walnut  
 Brewer W. A. 1239 Vine  
 Brey Joseph, 27 E. 3d  
 Brichetto & Satalia, proprs. The Vendome, n.e.cor. 5th and Broadway and 226 E. 5th  
 Brighton Exchange, Ed Zimmers, propr. 1 Harrison Av  
 Brinkman Frank P. 1863 Walker  
 Brinkmann Arnold, 1227 Gest  
 Brizzolara John S. 11 Fountain Square  
 Brock John, 1207 Broadway  
 Brodberger J. E. 2927 Eastern Av  
 Broerman Louis, 1001 St. Gregory  
 Brogan Thos. 5th and Stone  
 Brokamp Henry, 433 Hunt  
 Brokamp Mrs. M. 1774 Baltimore Av  
 Brokschmidt J. H. 312 W. McMicken Av  
 Bromer John C. s.w.cor. Vine and McMillan  
 Bronck John, 18 E. 6th  
 Bronstrop Mrs. L. 701 Burns  
 Brosey Louis Co. cor. 5th and Central Av  
 BROWDERS J. B. 512 W. 5th  
 Broxtermann John H. s.e.cor. Flint and Dalton Av  
 Bruning Frank, cor. N. Main and Excelsior  
 Bruns Ben. 865 Clinton  
 Bruns John, n.w.cor. Clark and Baymiller  
 Buchanan Thos. N. 1601 Carll  
 Buchert Albert, 121 Dreman Av  
 Buchert C. 775 W. McMicken Av  
 Buchmann Fritz, 3 E. Pearl  
 Buchwald C. A. 1529 Vine  
 Buck W. F. 1220 Bremen  
 Budde & Sextro, n.e.cor. 3d and Plum  
 Budkey Henry, 125 W. 6th  
 Buehler Louis, 3233 Spring Grove Av  
 Buehler Anton, s.w.cor. Knowlton and Mad Anthony  
 Bunkers Geo. E. 2170 Hamilton Av  
 Burdick C. H. 11 and 13 W. 5th.....\*938  
 BURDICK DERMODY & CO. 430 Walnut  
 Burger Albert, s.e.cor. Clark and Freeman Avenue  
 Burns M. n.e.cor. Pearl and Pike  
 Burrichter Josephine, 203 Main  
 Buschmann Henry, s.e.cor. 3d and Central Av .....\*1772  
 Buschmiller Frank, 1116 Budd  
 Bussmann Henry, 198 Linn  
 Cain Thos. 1918 Eastern Av  
 Calnan F. P. cor. Reading Road and Mound  
 Canida & Walker, 907 Vine  
 CARPENTERS' & BUILDERS' EXCHANGE, n.w.cor. Abigail and Hunt  
 Carroll P. H. 330 W. Water  
 Cashen T. J. 516 Broadway  
 Cassman Peter, s.w.cor. Elm and Longworth  
 Castellini A. 132 W. 6th  
 Central The, n.w.cor. Court and Race  
 Choate H. C. n.w.cor. Purcell and Warsaw Avenue  
 Christopher L. & B. s.w.cor. 8th & Depot  
 Christy John, 324 E. Front  
 Cincinnati House, 1034 W. 6th  
 Clancy P. 738 W. 5th  
 Classen Henry, s.e.cor. 7th and Carr  
 Classens Henry, s.w.cor. 8th and Burns

## SALOONS—Continued.

CLIFTON THE, s.e.cor. Elm and Shillito Place  
 Collins M. & J. 532 Vine  
 Conlon Joseph, 1668 Eastern Av  
 Connell W. 326 W. 5th  
 Conradi Chas. 2013 Elm.  
 Conroy M. B. 778 W. 5th  
 Conroy Thomas P. 116 W. Front  
 Cook Geo. A. Reading Road, Avondale  
 Coons John, 3453 Eastern Av  
 Coughlin Michael, s.e.cor. 5th and Central Av  
 Cramer Chas. 4th and Central Av  
 Crance August J. 3800 Eastern Av  
 Crellin Bros. 470 E. 6th  
 Cronin W. T. 324 E. 4th  
 Crowley Chas. 747 E. McMillan, Walnut Hills  
 Crowley Con. 709 Main  
 Czerwinski Ed. s.e.cor. Liberty & Cutter  
 Daley John, cor. Johnson and Ledlie  
 Dalton Chas. E. 815 Vire  
 Dammann L. Riverside  
 Dutmann Louis, s.e.cor. 15th and Race  
 Darm John, 1405 Walnut  
 Darpel J. H. 521 W. 2d  
 Daum Christ. n.w.cor. Elm and Green  
 Daum John, 60 Tafel  
 Davis S. 526 E. Pearl.  
 Decker H. 2282 Spring Grove Av  
 Deckert Joe, 3923 Eastern Av  
 Deddens Wm. 237 W. 6th  
 Deeg Christ. 701 Sycamore  
 Deeken Joseph W. 3219 Colerain Av  
 Deerler Jacob, Vine and Calhoun  
 Deller Frank, 128 E. Court  
 Dennis Alfred, s.w.cor. Richmond and Baymiller  
 Depenbrock Geo. 1414 Eastern Av  
 Depot Exchange, 901 Depot  
 Deschner Andrew, 1678 Queen City Av  
 Determan A. s.e.cor. Dalton Av. and Poplar  
 Deters H. 614 Plum  
 Dette Frank W. 76 E. Liberty  
 Devaney & Maxwell, 713 W. Court  
 Devoto John, n.w.cor. 9th and Vine  
 DIAMOND SAMPLE ROOM, 512 W. 5th  
 Dickmeyer Henry, 3710 Spring Grove Av .....\*7527  
 Diener Charles, 2819 Colerain Av  
 Dierlienger Mrs. A. D. 1331 Walnut  
 Dieringer Mrs. Kate, Walnut and Mercer  
 Dierken H. 1200 Hopple  
 Dierken Mrs. C. 817 Broadway  
 Dieschbourg Chas. n.e.cor. Court and Race  
 Dilg Wm. Jefferson Av. opp. Burnet Woods Park  
 Diss Lewis, n.w.cor. Reading Road and Union  
 Dittrich Joseph, 1340 Walnut  
 Dobelling J. F. s.w.cor. May & Wilkinson  
 DOEBLER HUGO, Mgr. Atlantic Exchange, 31 W. 6th  
 Doerr Chas. 511 Findlay  
 Doess Fred, 2020 Mohawk Place  
 Doherty Daniel, 1142 E. Front  
 Doherty John, 948 W. 5th  
 Dolan Jas. J. s.w.cor. 9th and Vine  
 Doller Mrs. A. 1006 Broadway  
 Donnelly Bros. n.e.cor. 6th and Sycamore  
 Donnelly John, 1336 Sycamore  
 Doppes J. B. 301 Edgewood Av  
 Dorenbusch Ben. 1452 Main  
 Dorna Fred, 1102 E. Front  
 Douglas & Bittelton, s.e.cor. Fifth and Elm .....\*1515  
 Doyle John, 246 E. 5th  
 Drautzburg P. 117 W. Court  
 Dreifus Martin, 1337 Harrison Av  
 Drodlopp D. n.w.cor. Kindel Av. & Bank  
 Droscher Charles, 431 Central Av  
 Drury Mary, 112 E. 6th  
 Dryer John A. 1854 Baltimore Av. near Trade  
 Duboski John, 1534 Race  
 Duck Bernard, 1626 Central Av  
 Dugan Arthur, 728 W. Front  
 Dule Geo. 1912 Vine  
 Dultmeier H. cor. Westwood Av and Van Hart, Fairmount

## SALOONS—Continued.

Dumpert Anthony, 2333 W. Clifton Av  
 Dunican Jas. 1101 Gest  
 Dwyer Wm. 704 Sycamore  
 Eagle Sample Room, n.e.cor. 6th and John  
 EARL E. P. s.e.cor. 4th and John  
 Ebbers D. 2603 Western Av. N. Fairmount  
 Ebbing A. 468 E. 2d  
 Eberle Martin, 31 E. Court  
 Eckelmann E. 1616 Elm  
 Eckert George, 1433 Walnut  
 Eder Chas. 41 E. McMicken Av  
 EGAN EDWARD, 221 and 223 E. 8th  
 Egbers Jos. s.w.cor. Hughes and Schiller  
 Eggers Aug. 1528 Jones  
 Eggert Michael, n.w.cor. Elm & McMicken Av  
 Eichel M. 125 W. 12th  
 Eichler Moritz, propr. Clifton House, Ludlow Av. near Burnet Woods...\*5027  
 Eilermann Henry, 1301 Sycamore  
 Eisler John, 3017 W. 6th  
 Ekermeyer Carl, 12th and Walnut  
 Ellebrecht L. 525 Wade  
 Ellenhorst Geo. 938 W. 6th  
 Elm The, s.e.cor. 5th and Elm  
 Elsenheimer Geo. 205 E. Pearl  
 Elwert Otto, 1112 Vine  
 Emig Phillip, 56 E. Court  
 Engler Adolph, 925 W. 5th  
 Eppler Daniel, s.e.cor. Bank and Baymiller  
 Ertel Louis, Gilbert and Hewitt Avs. Walnut Hills  
 Esselmann Joseph, 207 Walnut  
 Esterkamp B. 1902 Western Av  
 Estermann Henry, 1685 Harrison Pike, Fairmount  
 Evers Frank H. s.e.cor. Sycamore and Liberty  
 Farber Herman, n.w.cor. Borden and Powers  
 Farmers' Exchange, 1614 Walnut  
 Farrell E. G. 2046 Florence Av  
 Fasse Henry, 748 E. McMillan, Walnut Hills  
 Fedier Jos. n.e.cor. Central Av and Genesee  
 Fehl A. G. 3806 Eastern Av  
 Fehr Frank, 2136 Central Av  
 Feldhaus Diedrich, Woodburn Av. Walnut Hills  
 Feldhaus F. 498 McMillan  
 Feldkamp Jos. J. 2721 Eastern Av  
 Felix Michael, 2100 Central Av  
 Fell M. n.e.cor. 8th and State Av  
 Felsenthal Henry, n.e.cor. George & John  
 Fender Ferd. 1519 Vine  
 Fenker Wm. 351 E. 3d  
 Fenstermacher Wm. 515 Walnut  
 Fenton Wm. 405 E. Front  
 Fern Jacob, 1434 State Av  
 Feuersinger Joseph, s.w.cor. Main and Water  
 Feuerstein, s.e.cor. 12th and Clay  
 Fey John, s.e.cor. Chase Av and Gordon  
 Fey Louis, 432 Walnut  
 Ficker L. s.w.cor. 2d and Plum  
 Fifth Street Garden, s.s. bet. John and Central Av  
 Finn Patrick, Reading Road and Mound, Avondale  
 Finzer Louis, 641 Walnut  
 Finneran Jos. 28 Longworth  
 Fischer Bernard, 2647 Colerain Av  
 Fischer Fredk. Carthage Pike  
 Fischer John, Columbia Av. opp. Hoge  
 Fischer Vincent, 1025 W. McMicken Av  
 Fisher John, 1325 John  
 Fisher Joseph N. 1221 Gest  
 Fisse August, 1925 Western Av  
 Fix August, 1539 Linn  
 Flanagan Tom, 71 Plum  
 Flanagan & Egan, 502 E. 8th

## SALOONS—Continued.

Flanigan H. F. 525 W. 2d  
 Flatly Dominick, Glenway Av. nr. Beech Av. Price Hill  
 Flecksteiner F. 1718 Western Av  
 Flecksteiner Jacob, n.w.cor. John and Findlay  
 Flehmann Philip, 3307 Eastern Av  
 Fleig Edward, n.e.cor. Liberty & Freeman Av  
 Fleming Thos. 625 E. Front  
 Flocken J. F. 513 Walnut  
 Flood Calvin, 1026 Lincoln Av  
 Florentine Wine House, Jefferson Av. and Burnet Woods Park  
 Flynn M. 721 W. 4th  
 Focks B. 331 Abigail  
 Foerst Wm. 921 Wade  
 Fogarty John, 2118 Gilbert Av  
 Fogarty Wm. 2037 Florence  
 Forbes Jeremiah, 712 E. 6th  
 Fortman Louis A. Ida and Monastery  
 Foswinkel J. 1410 Race  
 Foucar Theo. 426 and 428 Walnut.....\*3837  
 Fox Emil G. 2104 Ravine  
 Fox Philip, 429 W. Micken Av  
 Francis Frank, 620 Vine  
 Franke Chas. 260 W. McMicken Av  
 Frank Herman, 1410 Central Av  
 Frank O. H. 1707 Eastern Av  
 Frederick & Stenger, 516 Elm  
 Fraking Wm. 700 W. 5th  
 Frey John, 2022 Whiteman  
 Frey Martin, cor. 6th and State Av  
 Frey Thos. Wehrman Av. near Fredonia  
 Freytag Mrs. E. Dodsworth Av. Cumminsville  
 Freytag Henry, 14 Victor  
 Friedman Ed J. 1222 Plum  
 Friend Ed 907 W. Liberty  
 Froehlich C. s.w.cor. York and Linn  
 Fugazzi L. 619 Main  
 Fullbright Mrs. E. n.e.cor. 6th and Lock  
 Furlong Isaac, 1464 Eastern Av  
 Furlong J. H. 614 Mound  
 Fussner Kate, 1452 Walnut  
 Gall Thos. 3053 Eastern Av  
 Gallich H. 1219 Elm  
 Gebie Henry, 912 Betts  
 Gehring Henry, 1970 Central Av  
 Gehrung John, Johnson, n. of Alabama  
 Geiger Adolph, 1916 Elm  
 Geiger L. 208 Abigail  
 Geiger W. 911 Martin  
 Geiger Wm. 1306 Walnut  
 Geigle Charles, 221 E. 8th  
 GELDREICH GUS. 210 Race  
 Geldreich Herman 1600 Walnut  
 Gercken J. 366 Hathaway  
 Gerdes Geo. 419 W. 6th  
 Gerhard T. 2050 Dunlap  
 Gerst Casper, Woodburn Av. and Clayton. Walnut Hills  
 Gilbert C. E. 438 W. 6th  
 Gildehaus Wm. 433 Sycamore  
 Gilligan Andrew J. 628 Vine  
 Giltz Goodlow P. n.w.cor. Church and German  
 Giseke Wm. 3901 Spring Grove Av  
 Goda Henry, 65 McMicken Av  
 Godelman H. 3937 Spring Grove Av  
 Goeddel Jacob, 74 Plum  
 Goeke Henry, 1687 Blue Rock  
 Goesling B. J. 3101 Woodburn Av. East Walnut Hills  
 Goetz John George, 1110 Main  
 Goetzl Chas. 40 E. Court  
 Goldback Mary, 1937 Central Av  
 Goler P. Colerain Av. near Virginia Av  
 Grammar Anton, 1446 Walnut  
 GRAND CENTRAL EXCHANGE, R. Neumann, propr. s.e.cor. Central Av and Liberty  
 Grant Martin, 6 E. Liberty  
 Graser A. s.e.cor. 9th and Walnut

## SALOONS—Continued.

Grear Robt. cor. Spring Grove and Mitchell Aves  
 Greiner Chas. 2834 Colerain Av  
 Greiner Ernst, 546 Poplar  
 Greisser John, 1810 Race  
 Grimme H. Jos. 1507 Vine  
 Groen Mrs. D. 848 W. 5th  
 Groene J. H. F. jr. n.e.cor. Clark and Cutter  
 Grosquade George 816 W. Front  
 Gross Theodore 15 W. 6th  
 GROSSMAN H. & CO. 15 W. 5th.....\*1408  
 Grote H. H. 3701 Spring Grove Av  
 Grothaus Frank, 700 Main  
 GRUBER & FRIXIONE, 431 Vine and s.w.cor. 4th and Main  
 GRUBER & SALMAR, 431 Walnut....\*2394  
 Gruelich John, 1823 Vine  
 Gruener & Co. 1311 Main  
 Grunkemeyer John, Jr. 2422-2430 Eastern Avenue .....\*433  
 Guckenberger John, 2001 Vine  
 Guelker Wm. 2032 Western Av  
 Guenther A. Carl and Cummings, North Fairmount  
 Gugel Jacob, n.w.cor. Colerain and Kirby Aves  
 Guiney Bros. n.e.cor. Pearl and Butler  
 Gunning W. C. 206 Broadway  
 Guth Louis, 3217 Jefferson Av  
 Gutjahr Jacob, 1219 Bank  
 Guttman Robert, 2354 Eastern Av.  
 Haag John, 1704 Logan  
 Haas Louis, 717 W. McMicken Av  
 Haas Wm. M. 996 W. 8th  
 Haberstumpf J. H. Glenway Av  
 Hackmann Clem. Glenway Av. and Delhi Township  
 Haehle Louis, 446 W. McMicken Av  
 Hamann Fred. n.e.cor. Race and 12th  
 Hammann Chris. 2446 Spring Grove Av  
 Hanke Margaret, 234 E. 3d  
 Hardiman M. D. s.e.cor. Court and Central Av  
 Hardy John, 714 E. Pearl  
 Harig Philip, 1 Winkler  
 Harmeling Theo. 1201 Budd  
 Hartke A. J. n.w.cor. 12th and Race  
 Hartmann H. 6th and Delhi  
 Hartzell Alfred, 1112 E. Front  
 Hassett Jas. 319 Baymiller  
 Hau Fred. 1607 Race  
 Hauser John, n.e.cor. 15th and Race  
 Hautz John, 41 Witley  
 Hehemann Wm. s.e.cor. Kenton and McMillan  
 Heidord Fred. 946 E. McMillan  
 Heil Chris. 1230 E. Front  
 Heil Henry A. 216 E. Sixth  
 Heilmann Andy, 1219 Harrison Av  
 Heimerdinger G. 1791 Denham  
 Heine John, 1504 Elm  
 Heinrich Martin, 3660 Colerain Av  
 Heiss D. 2360 Glenway Av  
 Heister J. P. 308-310 Main.....\*678  
 Heithaus T. cor. 6th and Neave  
 Heitz J. & C. 283 W. McMicken Av  
 Heitz Wm. cor. Kirby and Frederick Aves  
 Held Chas. 508 Elm  
 Helmsgerfer John, 2185 Central Av  
 Hentel Gus. 239 Walnut  
 Henz Geo. 207 W. Court  
 Henz Martin, 121 W. Elder  
 Herbert S. A. 563 Carlisle Av  
 Herbst Jacob, 301 W. 6th  
 Hering Thomas, s.e.cor. 2d and Smith  
 Herman J. S. s.e.cor. John and Front  
 Hermesen Jos. 133 E. Clifton Av  
 Herrmann Leopold, s.w.cor. Moore and Bank  
 Hertz P. J. 1937 Freeman Av  
 HESS CHARLES, 1035 Central Av  
 Hess Charles, 1949 Central Av  
 Hess Henry H. 2509 W. 6th  
 Hessbrock Henry, 1673 Westwood  
 Heurich Henry, 3563 Colerain Av  
 Heyn Gus. 2811 Colerain Av  
 Hibbs John G. 606 Walnut  
 Hildebrand Jacob, n.w.cor. Elder and McMicken Av

## SALOONS—Continued.

Hiller Jacob, n.w.cor. Gilbert Av. and Florence  
 Hinnenkamp Ben. 2005 W. 6th  
 Hippe Henry, s.w.cor. New & Broadway  
 Hirsch Philip, Eastern Av. and McCullough  
 Hirschman M. 621 Central Av  
 Hitzler Geo. 1299 W. 6th  
 Hitzler J. B. 1249 W. 6th  
 Hoehlein F. 2630 Jefferson Av  
 Hccltge & Gottlieb, 715 Vine  
 Hcctker Henry, 1938 W. Front  
 Hofacker Mrs. J. 105 Wade  
 Hoffman Chris. 310 Findlay  
 Hoffman Ed. W. 2177 Central Av  
 Hoffman Mike, 1326 Walnut  
 Hoffmann Charles, 422 Vine.....\*901  
 Hofschulte Wm. 601 W. 5th  
 Holbrock John J. 514 W. Front  
 Hollander G. P. 2315 W. 8th, 21st Ward  
 Holmes John Edward, s.w.cor. Highland Av. and Imogene, N. Mt. Auburn  
 HOLMES SOLOMON, 3669 Colerain Av  
 Holtgrewe Henry, 1047 Central Av  
 Holthaus Louis, n.e.cor. 13th and Race  
 Holthinrichs A. H. 553 W. 6th  
 Holtman Chris. 3057 W. 6th  
 Honing & Baylis, 418 to 426 Vine  
 Hopkins Harry F. 939 Hatch  
 Horstman Christ. 1261 Harrison Av  
 Huber A. F. 1543 Central Av  
 Huber Geo. 3655 Colerain Av  
 Huber Wm. E. 3840 Colerain Av  
 Huelf Charles 213 Broadway  
 Huelsman F. 1701 Western Av  
 Huemmer John, 202 E. Clifton Av  
 Hughes Thos. 1019 Main  
 Hugo John, 315 Warner  
 Huiskes John, 25 Green  
 Hummel George, 1404 Elm  
 Hunstock Nicholas, 3827 Colerain Av  
 Hunt Joseph, 840 Bank  
 Hurlbrink John C. 601 Carlisle Av  
 Hurst Frank, s.w.cor. Richmond and Harriet  
 Ignatius Chas. s.e.cor. Clark and Rittenhouse  
 Imorde Henry, n.e.cor. Neave and Michael  
 Inwood Park 2322 Vine  
 Jackson & Allen, 232 W. 6th  
 Jacobs Bernard 3210 Warsaw Av  
 Jacobs Geo. cor. Beech and Glenway Aves  
 Jacobson & Co. n.w.cor. Liberty and Western Av  
 JAEGER GEO. B. s.e.cor. 3d and Walnut .....\*25  
 JAHN WM. H. 329 W. 6th  
 Jahnke H. 16 E. Court  
 Johnson & Clark, 121 Broadway  
 Jost Adolph, s.w.cor. 9th and Main  
 Josting H. 2166 Western Av  
 JUCHT AUG. F. 122 E. 2d  
 Juelg Charles, 1159 Harrison Av  
 Juelg John, n.e.cor. Race and Green  
 Juelg Mike, 124 W. Liberty  
 Jung L. C. s.w.cor. 2d and Vine  
 Jungbluth Chas. s.w.cor. Warner and Ravine  
 Kahbes Fred. J. 428 W. 6th  
 Kahle Henry, 1783 Dreman Av  
 Kammeron John M. s.w.cor. 12th and Vine  
 Kamp Jos. 10 E. 6th  
 Kamphaus Geo. J. n.w.cor. Dreman Av. and Spaeth  
 Kany E. S. 29 Elder  
 Kappen Henry, 2542 Vine  
 Kappen W. 1129 Vine  
 Kareth M. 2173 Queen City Av  
 Kasperlein John, Madison Pike, near Cinnamon  
 Kaufman J. M. 1114 Sycamore  
 Kaufman J. S. & Co. 532 Walnut  
 Kearney Patrick, 324 Vine  
 Keenan J. 1717 Western Av  
 Keenan James, s.w.cor. Liberty and Freeman Av  
 Keil Chas. 72 E. Clifton Av  
 Keller House, 1360 Colerain Av  
 Keller Jos. 2344 Wilder Av  
 Kelley Mike, 840 W. 3d

## SALOONS—Continued.

Kelly John J. 541 Broadway  
 Kemna John M. 2347 Vine  
 Kemper Jos. 600 Broadway  
 Kendall Newton, 1001 Central Av  
 Kenkel Jos. 1828 Westwod Av  
 Kennedy Thos. 525 Main  
 Kennedy P. 418 Central Av  
 Kenning, Mrs. Mary, 650 Main  
 Kentucky Turf Exchange, 130 Longworth  
 ..... \*2170  
 Kern M. 3829 Spring Grove Av  
 Kessler Peter 1588 Gest  
 Kessling House, s.w.cor. 5th and Baymil-  
 ler  
 Kiefer Fred. 1577 Jones  
 Kiefer John, 9 E. Molitor, Corryville  
 Kieffer L. G. 2009 Elm  
 Kiley Jos. 822 Cleveland  
 Kinsella John s.e.cor. 8th and Freeman Av  
 Kirbert August J. s.e.cor. Gest and Har-  
 rlet  
 Kirkpatrick F. D. 840 W. 5th  
 Kirsten & Link, 1226 Jackson Av  
 Kist Jos. cor. Kirby Av. and Martha  
 Kistner Ed. W. 1422 Race  
 Klausung J. C. n.w.cor. Court and Elm  
 Klein Henry, 2482 W. 6th  
 Klein Wm. 947 Martin  
**KLEIN'S CALIFORNIA WINE HOUSE,**  
 7 E. Court  
 Klob Helene, 2 E. McMicken Av  
 Kluesener Götteleib, 3245 Jefferson Av  
 Klug Casper, 2603 Scioto  
 Klump Geo. Dayton and Western Av  
 Klusman Mrs. Mary, 1016 Central Av  
 Knaus Chris. 1630 Vine  
 Knodel Chas. s.w.cor. 8th and Eggleston  
 Avenue  
 Kob Frank, 207 W. Front  
 Koch C. Louis, 1134 W. 8th  
 Kocher Mrs. L. 2019 W. 6th  
 Kock Dora, 315 Emming  
 Koebel Michael, 117 W. 15th  
 Koehler Fred. 222 Broadway  
**KOELBLIN C. A.** n.w.cor. Pearl and Race  
 Koenig A., s.w.cor. Highland and Market  
 Koenig H. 532 Augusta  
 Koenig P. 317 W. Front  
 Koester B. 116 E. 12th  
 Kohler John, n.e.cor. 4th and Main  
 Kopp Louis, 11 W. Court  
 Kopp Matt, s.e.cor. 9th and Elm  
 Koppman Charlotte, Beech st. Avondale  
 Korte George, 900 W. Liberty  
 Koth Samuel, 213 Lawrence  
 Kraemer Aug. 1523 Race  
 Kraemer John W. 1053 Central Av  
 Kraft Carl, 1808 Elm  
 Kraft Lew. s.w.cor. Central and Carlisle  
 Avenues  
 Kramer C. F. n.e.cor. 5th and John and  
 n.e.cor. 6th and Elm  
 Krebs Geo. 827 State Av  
 Kreimberg Henry, n.w.cor. 3d and Cen-  
 tral Avenue  
 Kreimer Gerhard, 923 Monastery  
 Krekeler Wm. 26 Clifton Av  
 Krippner & Hughes, 609 College  
 Krueger Fred, 1429 W. Liberty  
 Krumm Mrs. Mary, 2142 Central Av  
 Kruse Frau, Riverside  
 Kuehling Jos. s.w.cor. 2d and Elm  
 Kuennen Aug. 116 W. 14th  
 Kuhl Herman B. 905 Main  
 Kuhlmann H. & Co. n.e.cor. Elm and  
 Front  
 Kummer M. 1428 Vine  
 Kunstman Louis, 3099 Coleraan Av  
 Kunz Henry, Mitchell Av. near Miami  
 Canal  
 Kunz Louis, s.w.cor. Dalton Av and Pop-  
 ular  
 Laber M. 3100 Warsaw Av  
 Lamanski Gustav, Ludlow Av. near Clif-  
 ton Av  
 Lammers Geo. 510 Plum  
 Lang Peter P. 217 E. 4th  
 Lang Frank J. 2210 Spring Grove Av  
 Lange John, s.w.cor. Observatory Av. and  
 Edwards Road

## SALOONS—Continued.

Lauman Floyd, n.w.cor. 8th and Central  
 Avenue  
 Lauterbach Chas. 3536 Warsaw Av  
**LEDERER JOHN,** Atlantic Garden, 615  
 Vine.  
 Leesman G. 1900 Gest  
 Leiser Jacob, 4314 Coleraan Av  
 Leist Wm. 2217 Eastern Av  
 Lemper Benj. jr. n.e.cor. York and Linn  
 Lensing Frank, Reading Road, near Pad-  
 dock Road  
 Leppert Adolph s.e.cor. Front and Central  
 Avenue  
 Leutnegger August, 246 Calhoun  
 Lewin Kate, 549 Clinton  
 Lewing G. 818 W. Front  
 Libbert C. H. n.w.cor. Water and Main  
 Lichtenberg H. n.e.cor. Pavilion and Bel-  
 vedere ..... \*1202  
 Lieb Andreas, 1150 Harrison Av  
 Lienhart Louis, 142 Calhoun  
 Limberger Joe, 753 E. McMillan  
 Linnenann J. H. 827 E. 3d  
 Lippert Jos. n.e.cor. Vine and Liberty  
 Littmann Fred. s.e.cor. Plum and Mc-  
 Farland  
 Lodge The, 513 Walnut  
 Loeffler F. A. 2862 Plymouth Av  
 Loeffler M. J. 3101 Jefferson Av  
 Loew George, 3032 Coleraan Av  
 Lohaus Ben. s.w.cor. 2d and Race  
 Longinotti Louis, 250 W. 6th  
 Lorenz Fred. 1614 Hoffner  
 Lotz Adam, 313 W. Liberty  
 Lotz Edward, 2830 Vine  
 Lotz Wm. 141 W. 5th  
 Lowndes Edw. T. 2706 Reading Road  
 Lubbert Henry, 1225 Main  
 Ludlow House, n.w.cor. 2d and Ludlow  
 Ludwig Frank, 240 Carrel  
 Lührman Chas. n.e.cor. Linn and Clinton  
 McClafferty Jack, 900 Race  
 McCombs Wm. Liston Av  
 McDonough Susan, 310 E. 3d  
**McDERMOTT, M. F.** Galt House, s.w.cor.  
 6th and Main  
 McGrath B. E. 1111 Sycamore  
 McGrath T. C. 525 Walnut  
 McGurvey Patrick, 56 Plum  
 McKenna Jas. 435 Broadway  
 McSweeney, s.e.cor. Laurel and Cutter  
 McVay Milton, 3253 Spring Grove Av  
 Mack Frank P. 1019 to 1025 Vine  
 Macke F. H. n.w.cor. Harriet and Front  
 Mahon Patrick, 1257 State Av  
 Maley G. P. Spring Grove Av. above  
 Mitchell, Winton Place  
 Maile Geo. 126 E. McMicken Av  
 Mangold John, 1628 Linn  
 Manheimer Bros. 1306 Vine  
 Marazzi F. & A. 1719 Vine  
 Marazzi Ferdinand, 833 Findlay  
 Marischen A. s.e.cor. Elliott and Broad-  
 way  
 Mariman Chas. 953 E. McMillan  
 Marqua Chas. E. 613 College  
 Marten H. n.e.cor. Linn and Oliver  
 Martin Jas. n.w.cor. Reading Road and  
 Mound, Avondale  
 Martin Louisa, 2411 Vine  
 Martin Thos. s.w.cor. 7th and Plum  
**MARSCH JOHN N.** s.w.cor. Pearl and  
 Ludlow  
 Marx & Handry, 1527 Vine  
**MASON & MORRIS,** 428 W. 5th  
 Massa Chas. F. 38 W. Front  
 Masseran Victor, s.e.cor. 15th and Central  
 Avenue  
 Masset Martin, 1922 Vine  
 Matt John, s.e.cor. Canal and Race  
 Mauch Charles, 210 W. 6th  
 Maune Henry, cor. Court and Broadway  
 Maurer Henry, s.e.cor. John and David  
 Mause Peter, 1138 Gest  
 May Isaac, 215 Sycamore  
 Mayer Chas. n.e.cor. 9th and Walnut  
 Mayer Jos. 1916 Race  
 Mayer Peter, 1435 Bremen  
 Meader Henry, 508 Vine  
 Mecklenburg Louis, n.e.cor. Highland and  
 Molitor, Mt. Auburn

## SALOONS—Continued.

Meier J. H. cor. New Richmond Av. and Little Miami River  
 Meier P. 2143 Colerain Av  
 Meister J. A. 29 Mary  
 Menze H. Spring Grove Av. Winton Place  
 Merchants' Exchange, Chamber of Commerce Building.....\*1299  
 Mergard Chas. H. 1531 Freeman Av  
 Mergard Herman L. 2601 Spring Grove Av  
 Mersch Chas. H. 1287 W. 6th  
 Messman Frank, n.w.cor. Elmore and Miller  
 Mertens H. n.e.cor. Central Av. and Water  
 Metz J. P. 2120 Queen City Av  
 Metz Jos. 1324 Walnut  
 Metzger Chas. 1607 Central Av  
 Meyer Adam, s.w.cor. Court and Plum  
 Meyer Ben. 1020 W. 8th  
 Meyer Edward, 1100 Race  
 Meyer Fred. 428 Central Av  
 Meyer Geo. 2140 Massachusetts Av  
 Meyer Henry, 821 W. Liberty  
 Meyer Herman, 15 E. 13th  
 Meyer John H. 1064 Flmt  
 Meyer W. T. 865 Clinton  
 Meyer Wendel, 1617 Vine  
 Meyerrenke John B. 644 W. 5th  
 Meyers & Miller, Liston Av. Cullom's Station  
 MEZETTI A. & CO. 28 W. 6th  
 Mezger Henry, 557 E. 5th  
 Middendorf C. Garden st. Riverside  
 Milet John, 2901 Eastern Av  
 Miller Abraham, Davis Lane and Carrel  
 Miller Charles A. 660 W. 3d  
 Miller Chas. 321 Hunt  
 Miller Jos. Liston Av. Anderson's Ferry  
 Miller S. 2729 Eastern Av  
 Miller W. 2800 Colerain Av  
 Miller Wm. 212 Broadway  
 Minderman Cord. s.e.cor. 9th and John  
 Mistler Wendel, 660 Neave  
 Mitchell P. J. s.e.cor. 6th and Walnut  
 Mitschler F. 1926 Dunlap  
 Moeller Henry, 318 E. Front  
 Moerlein John, n.e.cor. Vine and St. Clair  
 Mohr Fred. 118 W. Liberty  
 Molique Edw. 104 E. Front  
 Mollman John, s.w.cor. Race and Front  
 Momberg Justus, 16 Elder  
 Mooney Thomas, 2016 Hunt  
 Moorman B. 1047 W. 9th  
 Moormann Henry, 108 W. 4th  
 Moormeier Louis, s.e.cor. Woodburn and Hewitt Aves  
 Moran M. s.w.cor. Water and Plum  
 Morley John, 1217 Main  
 Morley Patrick T. 2110 Gilbert Av  
 Morrison W. G. 600 E. Front  
 Moser John, n.e.cor. 8th and Elm  
 Motz Jacob, cor. Western Av. and Cummings  
 Muehe Anna, 632 Central Av  
 Mueller August, 1313 Sycamore  
 Mueller Bros. s.w.cor. McMillan and Gilbert Av  
 Mueller Charles, s.w.cor. 8th and Evans  
 Mullen Martin, 42 Central Av  
 Muller Conrad, 1869 Baltimore Av  
 Multner Fred. 835 Walnut  
 Mummer S. 2729 Eastern Av  
 Munzebrock H. n.e.cor. George and Central Avenue  
 Murphy Dan. 424 Vine.....\*2220  
 Murphy John H. 1549 W. 6th  
 Murphy John J. s.e.cor. McFarland and Central Avenue  
 Murphy Thos. 1078 Gilbert Av  
 Murray M. 913 W. 5th  
 Murray M. R. 1628 Chase Av  
 Mushaben Antonio, McMillan and Wheeler

## SALOONS—Continued.

Musical Exchange, 1307 Vine.....\*944  
 Mussio Tony, 380 E. 5th  
 Naegele Emil, 1956 Queen City Av  
 Neal Wm. 3247 Eastern Av  
 Neighbors J. H. s.w.cor. Southside Av. and Mississippi, Riverside  
 Nerl John, 216 Elder  
 Ness Jacob, 12 E. McMicken Av  
 Neumaier Jos. 1909 Race  
 New California House, n.w.cor. McMicken Av. and Elder  
 New Era, 522 Vine.....\*1160  
 Nickert Wm. 1501 Central Av  
 Nickum Adam, 1638 Main  
 Nicola Benedict, 22 W. 13th  
 Niehoff Herman, 1215 Main  
 Niehoff J. H. 211 Betts  
 Niemann A. 2809 Woodburn Av  
 Nieporte Henry, 500 Abigail  
 Norton M. 1612 Central Av  
 NOUGARET ANDRE, 231 E. 4th  
 Nuessle Fred. cor Sherman and Dalton Avenues  
 Obert F. X. 4164 Hamilton Av  
 O'Brien Dennis, 706 Freeman Av  
 O'Brien Robert J. 817 Vine and 11 E. 6th  
 O. G. EXCHANGE THE, 345 Main  
 O'Herron Jas. s.w.cor. Clark and Central Avenue  
 Ohio River Craft Exchange, 423 E. Front .....\*1714  
 Ohmer Michael, 2009 Central Av  
 O'Keefe J. 736 W. 3d  
 O'Keefe P. 216 E. 5th  
 Oker Joseph, 1723 Central Av.....\*7159  
 Olding & Bahrs, s.w.cor. 9th and Elm  
 Olding Dieterich, 786 Delhi Av  
 Olthaus Bernard, 2186 Central Av  
 Ontrup Henry, 1304 Vine  
 Ording M. 2007 Madisonville Av  
 Orient The, 430 Walnut  
 Ormston H. 144 W. 6th  
 Orth F. 1929 Elm  
 Ortman John, s.w.cor. 8th and Wells and 3010 Price Av  
 O'Shaughnessy J. 1352 E. 3d  
 Overberg Harry, 1608 Hunt  
 Palace Hotel Bar, 613 Vine  
 Palmetto The, 715 Central Av  
 Parmerton A. B. 345 W. 6th  
 Patterson Alex. Hillside Av. near 6th, Riverside  
 Patterson Jas. A. 612 Vine  
 Patterson J. T. 415 Central Av  
 Paul Geo. 510 Elm  
 Pauly A. 736 Clark  
 Pedrazzoli Julius, 1059 Central Av  
 Peiper Harry, 302 E. Pearl  
 Pennekamp B. J. 1714 Race  
 Penning John, 1907 Vine  
 Peppard Lawrence, 2259 Gilbert Av  
 PERKINS SIRAS, s.e.cor. Elm and Shil-lito Place  
 Peter George, 1306 Linn  
 PETERSEN RUDOLPH, 211 Walnut  
 Petri Chris. 916 Vine  
 Petri Conrad, s.w.cor. Court and Main  
 Petri Fritz, 1343 Main  
 Petri Wm. 4101 Langland  
 Pfab John, 1111 Plum  
 Pfadt Michael, jr. cor. Mohawk and Hamburg  
 Pfeffer H. B. 2733 Eastern Av  
 Pfeiffer & Morgan, 232 Plum  
 Pfitzer Jos. West 6th, Riverside  
 Pfitzer Wm. Jr. s.e.cor. Dayton and West-ern Av  
 Pfum M. Simon, 4255 Spring Grove Av  
 Pillars The, near Madisonville, O...\*5848—2  
 Pistor Chas. 536 Main  
 PITTROFF B. s.w.cor. 7th and Main  
 Pletzer Joseph, 520 Main  
 Ploss John, 1565 Central Av

## SALOONS—Continued.

Pochet Francois, 225 E. 3d  
 Polinsky Isaac, 540 W. 6th  
 Polker J. B. & Co. 119 E. Water and 12  
 Gilmore Landing  
 Pool A. K. 5 E. 12th  
 Poppe Herman, 19 W. Liberty  
 Post John, 1260 Harrison Av  
 Postal George, 1239 Harrison Av  
 Postel Jacob, 1306 Race  
 Price Hill House, head of Price Hill In-  
 clined Plane  
 Prullage Jos. 4223 Spring Grove Av  
 Quatman J. 61 Main  
 Raisch Henry, 1714 Logan  
 Rake Mary, n.w.cor. Front and Race  
 Rakel Benj. 500 Woodward  
 Rammesberg I. n.e.cor. Linn and Laurel  
 Rapp Christ. 1101 Walnut  
 Rappold Geo. E. 320 E. Pearl  
 Rasmussen A. 347 W. 5th  
 Rauf Henry, n.e.cor. 3d and Plum  
 Reardon Bros. 918 E. Pearl  
 Reardon Elizabeth 698 E. 6th  
 Rech John, 1427 Main  
 Redelmann C. H. Aug. 1127 Vine  
 Regan John J. 6 W. 7th  
 Reich Emil, 221 Findlay  
 Reichert Jos. 61 McMicken Av  
 Reichert Jos. cor. Shillito and Imogene  
 Avenue  
 Reilmann Geo. 52 Central Av  
 Reiner A. J. n.w.cor. 2d and Lawrence  
 REINHARDT & PATRICK, 31 W. 5th  
 Reinhart Bros. 1307 Vine.....\*944  
 Reinhold J. Henry, 1235 Vine  
 Reinstatler Peter, jr. 2024 Freeman Av  
 Reis A. J. n.e.cor. Pearl and Central Av  
 Reis Jcs. 904 Vine  
 Reiser Otto, 640 Carr  
 Reisiger B. 144 Delhi Pike, Sedamsville  
 Reisiger Geo. B. 754 Delhi Pike  
 Reiss Mrs. Mary, 2127 Barnard  
 Reisz Geo. 310 E. 8th  
 Rembold John M. s.e.cor. Plum and 4th  
 Remmel M. 2742 Eastern Av  
 Rennekamp Wm. R. 715 Freeman Av  
 Renner Jos. 1125 Vine  
 Renter Wm. 769 Delhi Av  
 Rennerd Peter, 1922 Eastern Av  
 Reusing A. 1506 Vine  
 Reynolds P. B. 216 Sycamore  
 Reynolds T. J. 4. E. Court  
 Rhein Frank, n.e.cor. 9th and Central Av  
 Rhein Philip, Carthage Pike north of  
 Forest Av. Avondale  
 Rieger Michael, 818 W. Liberty  
 Rielag Aug. s.w.cor. Court and Vine  
 Ries Eva, 1968 Harrison Av  
 Riesenbeck John B. s.e.cor. Hopkins and  
 Freeman Av  
 Riestenberg Henry, 1047 State Av  
 Rinkenberger Louis, 9th and Plum  
 Rigney M. J. n.w.cor. Pearl and Law-  
 rence  
 Rippe Henry, Carthage Pike near corpo-  
 ration line  
 Risser A. 2931 Falke  
 Rissert Mike, 1432 Main  
 Ritzler Eugene, cor. Vine and Rochelle  
 Robinson Lou. 521 Plum  
 Robisch John H. 1912 Vine  
 Robisch Jos. n.e.cor. Rice and Winkler  
 Rodefeld Carrie, s.w.cor. Shillito and  
 Beech, Avondale  
 Rodocker Chas. s.w.cor. 5th and Broad-  
 way  
 Roehling Wm. 1442 Freeman Av  
 Roell Joe & Phil. 320 Vine.....\*84  
 Roesch P. 2117 Central Av  
 Roesner Geo. 3842 Spring Grove Av  
 Rohdenberg D. 1101 Broadway  
 Rohe John G. 408 Woodward  
 Rohlfing Henry, s.e.cor. Liberty and  
 Freeman Av  
 Roling Fred. n.w.cor. Abigail and Spring  
 Romeiser Peter, 612 Freeman Av  
 Romer I. H. B. 32 E. Court  
 Roppelt John, 1646 Vine  
 Roskopf J. Observatory Av. near Lin-  
 wood Road, Mt. Lookout

## SALOONS—Continued.

Roskoph John, n.e.cor. Gilbert and  
 Churchill Ays  
 Rottinghaus Henry, 548 Clinton  
 Rottinghaus J. B. s.e.cor. Baymiller and  
 Wade  
 Rowekamp Fred. s.w.cor. Linn and Wade  
 Ruberg Ben. n.e.cor. Gest and State Av  
 .....\*7125  
 Rudolph Frank, 26 Calhoun  
 Rudolph John F. 1334 Linn  
 Rueble E. A. 107 Longworth  
 Ruehl J. 2650 Western Av  
 Ruehlmann Adam, 2434 Colerain Av  
 Ruehlmann John, 901 Depot  
 Ruehlmann Louise, 3419 Colerain Av  
 Ruehlmann M. 308 Central Av  
 Ruff John, jr. 1610 Sycamore  
 Runte Herman, 310 W. 14th  
 Runyan Wm. H. 1248 Chapel, Walnut  
 Hills  
 Ruppiller Chas. L. 30 E. Pearl  
 Russell P. 1020 Main  
 Ruwe T. August, 1667 Westwood Av  
 Ryan P. J. 216 Sycamore  
 Ryle M. J. 401 Baymiller  
 Sanders Mrs. E. A. 3427 Eastern Av  
 Saner Frank, 2936 Colerain Av  
 Sartorius R. 1720 Vine  
 Sattler Nic. 12th and Elm  
 Sauter J. & Bro. s.w.cor. Bank and West-  
 ern Av  
 Sax Jacob, 2550 Vine  
 Scaggs A. 2128 W. 6th  
 Schaefer Chas. 83 E. McMicken Av  
 Schaefer Henry, 3515 Warsaw Av. and  
 Wells  
 Schaefer Jacob, Elm and 15th  
 Schaefer Max. 540 Findlay  
 Schafer E. A. 1000 Celestial  
 Schaffstall Fred. 1611 Race  
 Schalk Henry, 2212 Spring Grove Av  
 Schatz Andrew, 409 E. Pearl  
 Schatz Chas. 913 Martin  
 Schaub Fred A. s.w.cor. 9th and Main  
 Schaufert F. n.e.cor. Everett and Linn  
 Scheeler L. 2446 Gilbert Av  
 Schenke B. n.e.cor. 4th and Smith  
 Scherer Christ. 1109 Queen City Av  
 Scherer Ferd. 228 W. Court.  
 Scherer Fred. 2141 Freeman Av  
 Scherer Louis, s.w.cor. Race and 14th  
 Scherrer R. 329 W. 6th  
 Scheurer Lorenz, Carthage Pike, Clifton  
 Schick Henry, 709 W. Court  
 Schiereck Chris. 1931 Gest  
 Schildn-an H. 4037 Hamilton Av  
 Schindelin G. 1339 W. McMicken Av  
 Schlie Herman, 2722 Woodburn Av  
 Schlichte H. J. 2821 Western Av. and  
 Pulte  
 SCHMEISING FRED. n.w.cor. Mont-  
 gomery Road and Blair Av  
 Schmelz Carl, 1252 Elm  
 Schmidt Elizabeth 1986 Harrison Av  
 Schmidt Fred. Zoological Garden  
 Schmidt George, 131 W. McMicken Av  
 Schmidt H. 315 W. 6th  
 Schmidt John, 1609 Central Av  
 Schmidt William, 1315 Walnut  
 Schmits Geo. 1039 Broadway  
 Schmits John, 1606 Race  
 Schmitt Gus. 807 Central Av  
 Schmitt Philip, s.w.cor. Liberty and Linn  
 Schneedecker Wm. 3201 Jefferson Av  
 Schneider Adam, 1890 Queen City Av  
 Schneider Andrew, Glenway Av. Delhi  
 Township  
 Schneider C. Glen Parker Av. and Kirby  
 Road  
 Schneider Chas. 3249 Jefferson Av  
 Schneider Chas. s.e.cor. 9th and Vine  
 Schneider Edw. 1110 Main  
 Schneider Martin, 417 Woodward  
 Schobel Wm. 3729 Colerain Av  
 Scholl Mrs. John, 218 Wade  
 Schomburg Ernest, 225 E. Pearl  
 Schott Ed. 520 Main  
 Schott J. M. 1024 W. McMicken Av  
 Schreiber Jos. 520 Central Av



## SALOONS—Continued.

Schreiner Geo. Harrison Av. west of White  
 Schrimper Geo. 3956 Eastern Av  
 Schroeder Frank, 901 Main  
 Schroeder John, n.e.cor. Shillito and Burnett Avenue  
 Schroeder W. 2435 Gilbert Av  
 Schuermann Wm. 3300 Gilbert Av  
 SCHULER GEO. W. 626 Vine.....\*279  
 Schulte Clem. 6th and Burns  
 Schulte Louis, 104 Winkler  
 Schultes Anton, Anderson Ferry  
 Schultz J. 508 Broadway  
 Schumann J. 300 W. Liberty  
 Schupick L. J. s.e.cor. Freeman Av. and Richmond  
 Schutt August, 712 W. Court  
 Schwaibold Gustav, 617 McMicken Av  
 SCHWARTE J. n.e.cor. Front and Plum  
 Schwartz J. 255 W. McMicken Av  
 Schweikart Elizabeth, 2613 Jefferson Av  
 Schwegmann's B. Sons, 534 Walnut...\*631  
 Schweiher Geo. Cullom's Station  
 Schwemberger & Austin, n.w.cor. Corry and Scioto  
 Schwenger Joseph, 29 E. McMicken Av. and 1714 Vine  
 Schwind Mrs. Louisa, 1112 Race  
 Schwind Mrs. Minnie, 1616 Walnut  
 Scollan Bros. cor. Madisonville Av. and Grandin Road  
 Scollan John, s.w.cor. Observatory Av. and Edwards Road  
 Scotti Wm. s.w.cor. Livingston and Linn  
 Seamer C. 524 W. 5th  
 Sedler Wm. 2316 W. 6th  
 See Henry, Johnston near Hopple  
 Seebauer Geo. 16 W. Liberty  
 Seihorst A. 832 State Av  
 Seibert Val. s.e.cor. Mercer and Vine  
 Seidel Joseph, n.e.cor. 9th and Race  
 Seimecke & Brand, 704 E. Pearl  
 Sess Rudolph, 920 W. Liberty  
 Shaw Thos. 2526 Spring Grove Av  
 Shay Chas. E. 922 Central Av  
 Sheahan Ellen, 1563 W. 6th  
 Shenandoah Liquor Store The, 1618 Elm  
 Sherrick B. F. n.s. Glenway Av. w. of first tollgate  
 Shey Chas. E. 19 E. Commerce  
 Shields Michael H. s.w.cor. 7th and Cutter  
 Sickinger Lena, 223 W. Liberty  
 Sidel John, 309 W. 6th  
 Siebenthaler Geo. 822 Main  
 Siebenthaler G. R. & Bro. 2101 Freeman Avenue  
 Siemer August, 40 E. McMicken Av  
 Sievering John, 534 W. Court  
 Sievers Henry, 433 Main  
 Siewers Arnold, 40 E. McMicken Av  
 Sifey Henry, s.w.cor. 9th and Vine  
 Siglock G. 2401 Colerain Av  
 Silber Chas. B. 211 Walnut  
 Silberhorn Aug. 430 E. 3d  
 Silver Meyer, 329 Longworth  
 Simcoe John W. 1601 Carll  
 Simmons S. 407 George  
 Simon Caroline, s.w.cor. Pearl and Ludlow  
 Simonton Mark & Co. 130 Longworth .....\*2170  
 Sims Scott, 518 Plum  
 Sinz Jos. 502 Sycamore  
 Sitz Louis, 223 W. 15th  
 Sivori Peter, 526 Mound.....\*7553  
 Smith Anthony J. 1426 Vine  
 Smith Henry, 4267 Eastern Av  
 Smith Wm. 1809 Eastern Av  
 Sohmer M. 2539 Colerain Av  
 Solger Roman, 1733 Vine  
 Spaeth Fred. 3733 Spring Grove Av  
 Spaeth John G. n.w.cor. Bank and Western Avenue  
 Spaeth M. W. 1017 Vine  
 Spaeth Phil. D. 114 W. Water  
 Spatz Mrs. Kate, 3901 Colerain Av  
 Spengler John, 118 Allison  
 Spengler John, 1400 Clay  
 Sperber Fred. 1926 Queen City Av

## SALOONS—Continued.

Sponsel Henry, 1549 Elm  
 Spotts Fannie, 527 W. 5th  
 Spreen C. F. n.e.cor. 6th and Baymiller  
 Spreen Wm. n.e.cor. Apple and Vandalia Avenues  
 Staabs C. 1147 Harrison Av  
 Stadler Rudolph, 521 McMicken Av  
 Staffen Jos. 1229 Chapel  
 Stahr John J. s.w.cor. Gest and Fillmore  
 Stallkamp Jos. 1110 Broadway  
 Steiger Felix, 500 George  
 Stein J. Geo. 51 E. McMicken Av  
 Steincke Herm. s.w.cor. Findlay and Logan  
 Steinkamp E. n.w.cor. Bank and Osiris  
 Steinmetz M. 123 W. Front  
 Stelzer Stephen, 2738 Eastern Av  
 Stemmerding Fred. L. n.w.cor. Powers and Herron  
 Stengel H. G. 2801 Colerain Av  
 Stenger John, 1918 Dunlap  
 Stepp Wm. 1017 Martin  
 Steuter Herman, n.e.cor. Sycamore and Woodward  
 Stigler Jos. 4122 Kirby Av. and Hanfield  
 Stigler M. 1712 Blue Rock  
 Stirnkorb Jacob, 209 W. McMicken Av  
 Stith Louis G. 2766 Tecumseh  
 Stoehr G. L. 1535 Race  
 Stoll Mrs. Lena, 618 McMicken Av  
 Stoppelkamp Geo. n.w.cor. Water and Vine  
 Strelow Chas. 1415 Walnut  
 Strickland John, 441 E. Front  
 Stross John Jos. 1516 Vine  
 STROSS WM. 24 and 26 W. 12th.....\*1625  
 Sturla G. 1029 Main  
 Sturla Jos. n.w.cor. 5th and Eggleston Av  
 Sturla's Sample Room, s.w.cor. 3d and Pike  
 Suedhoff Rudolph, 1745 Hunt  
 Sunning H. 1300 Main  
 Sweeney M. A. 614 Vine  
 Tallen Wm. 846 Clark  
 Tedeshi Caesar, 1331 Central Av  
 Tegeler H. 1609 Elm  
 Teichmann H. 2548 Vine  
 Tembone Frank, 209 W. Water  
 Tenberg Geo. & Co. 108 E. Water  
 Ten Bruel Geo. 1701 Madisonville Av  
 Thauwald Chas. S. s.e.cor. Court and Main  
 Thauwald Theo. 921 Central Av  
 Theis Frank, 3215 Jefferson Av  
 Theis John, jr. 2518 Walnut  
 Theobald Chas. 521 Walnut  
 Theobald Wm. H. 111 and 113 W. 5th...\*689  
 Thesing A. H. 455 Dayton  
 Thiele August, 4000 Spring Grove Av  
 Thill A. 3017 Colerain Av  
 Thilly L. A. s.e.cor. Vine and Longworth  
 Thomann Bernard, 1241 Main  
 Thomas M. W. 2201 Spring Grove Av  
 Thompson J. W. B. 16 Johnson  
 Thornbeck Fred. 16 Budd  
 Thorbeck Fred. 2215 Gilbert Av  
 Thumm H. J. Erkenbrecher Av  
 Tierney J. J. s.w.cor. 5th and Central Av  
 Tighe Patrick, 519 Carlisle Av  
 Tobin Richard, 1024 Gilbert Av  
 Toelke Jos. 1200 Sycamore  
 Tollett John, 1542 Eastern Av  
 Toomey S. 405 Main  
 Townsley John W. 401 Warner  
 Trentman Henry, s.w.cor. Green and Bremen  
 Trepohl H. F. 2101 Gest  
 Trinkle Aug. Central Av. and Findlay  
 Tritscheler Martin, 221 E. 8th  
 Tuerk Henry, s.e.cor. Central Av. and Liberty  
 Uffmann Henry, 1939 Race  
 Ulm Emil, 1630 Race  
 Ulm John, 1514 Vine  
 Ungeheur Jacob, n.w.cor. 8th and Carr .....\*7593  
 Unser Herman G. 113 W. McMicken Av  
 Uptmoor H. n.w.cor. Sycamore and Front  
 Valertus John, 1219 Linn

## SALOONS—Continued.

Vanderberg H. n.w.cor. 6th and Kansas Avenue  
 Van Slyck L. 148 W. 5th  
 Veelman Theodore, 913 to 919 Walnut  
 Veenemann Anthony, 705 Carr  
 Veith Dan. 2034 Madisonville Av  
 Vignale J. 51 W. 5th  
 Viesser Arnold, 1114 Oehler  
 Vocke Geo. H. 113 W. 2d  
 Voderberg Fred. n.w.cor. 13th and Walnut  
 Vogel Louis, 1808 Queen City Av. Fairmount  
 Voigt Frank F. e.s. Johnson n. of Hopple  
 Volkart Herman, 1765 Dreman Av  
 Volz Nicholas, s.e.cor. Wheeler and McMillan  
 Von Bergen Aug. J. s.w.cor. Liberty and John  
 Vonderheide Joseph, s.w.cor. Liberty and Dudley  
 Von Holle Theo. 1519 Harrison Av  
 Von Wahlde Henry, Carthage Pike, St. Bernard  
 Vorbroker Henry, 2102 Vine  
 Wachemheim J. 24 E. 6th  
 Wachtendorf Henry, s.w.cor. 6th and Elm  
 Wagner Geo. 614 Burns  
 Wagner J. D. 326 E. Pearl  
 Wagner M. 1005 W. 6th  
 Wagner Tobias, 1618 John  
 Wahle Chas. W. n.w.cor. Pearl and Main  
 Wahle Jos. 501 Carlisle Av  
 Waldhaus D. H. s.e.cor. Gest and State Avenue  
 Walker Russell, 907 Vine  
 Walnut The, 631 Walnut  
 Walter Amelia, 2118 Freeman Av  
 Walter Jacob F. n.w.cor. Court and John  
 Ward Mary A. 411 W. 5th  
 Ward M. J. 602 W. 3d  
 Warning Wm. 211 Magnolia  
 Washington Park Hall, 1220 Race  
 Washington Platform, n.e.cor. Court and Elm  
 Weber Chas. 313 Scamore  
 Weber J. A. 822 W. Front  
 Wegmann Wm. n.e.cor. York and Coleman  
 Wehmann Mrs. Eva, Wooster Pike, Linwood  
 Wehmeier Chas. 2753 W. 6th  
 Weigand Wm. 1716 John  
 Weil Chas. F. 2071 Harrison Av  
 Weind Jacob, 636 Main  
 Weingartner Jos. s.w.cor. 15th and Plum  
 Weinmann John, s.w.cor. Ethan and Colerain Aves  
 Weisbender Fred. 544 Main  
 Weisbrodt M. 1011 W. Liberty  
 Weiss John, 425 Poplar  
 Wendelken John, 2159 Vine  
 Wenderath John Val. 1415 Walnut  
 Wenz Otto, 1350 Walnut  
 Wermers Frank, Hunt and Pendleton  
 Werner Fred. n.e.cor. 8th and Enright Av  
 Werner Henry, s.e.cor. Central Av. and Genessee  
 Wesling Henry, s.e.cor. Front and Walnut  
 Wessels Mary, 830 Broadway  
 Westerhoff Andrew, Glenway Av. Price Hill  
 Westhaus Arnold, n.e.cor. June and Reading Road, Walnut Hills  
 Westphal Chris. 1175 Gilbert Av  
 Wetzel Andy J. s.w.cor. 6th and Walnut and n.w.cor. 5th and Broadway  
 White T. J. n.e.cor. 4th and Baymiller  
 Wichmann Chas. 2944 Sidney Av  
 Wicke Albert, n.w.cor. Abigail and Hunt  
 Wiebking Fred. 1714 Main  
 Wiechelmann J. C. 34 W. Court  
 Wiechmann Jos. 636 E. Front  
 Wiegelman H. n.e.cor. 7th and Walnut

## SALOONS—Continued.

WIEGER R. 1203 Hopple  
 Wielert Henry & Son, 1408 Vine.....\*607  
 Wild Henry, 833 W. 6th  
 Wilhelm Gustave, 2128 Division  
 Will John P. 1831 Race  
 Willenborg B. n.w.cor. Hunt and Woodward  
 WILLMAN & CLARK, 326 E. Pearl  
 Wilmes H. 54 Elm  
 Wilz John, 1116 W. 8th  
 Wimberg John, 419 W. 6th  
 Wind Rudolph, 1827 Central Av  
 Winzig Anton, s.w.cor. 2d and Broadway  
 Wirmel Martin, 1199 W. McMicken Av  
 Wirmel Wm. 501 W. McMicken Av  
 Wisner Jos. 135 W. Front  
 WITTE GEO. 123 and 125 E. 6th  
 Wattenberg H. L. 2019 Central Av  
 Woessner Fritz, 1947 Race  
 Woeste B. 26 W. 7th  
 Wolf Oscar, n.e.cor. Betts and John  
 Wolke John B. 1319 Vine  
 Woltermann J. B. s.s. 5th bet. Central Av. and John  
 Wood John, s.w.cor. Pearl and Broadway  
 Wooding Samuel, 219 Sycamore  
 Woolford Chas. n.w.cor. Liston and Symmes  
 Workmen's Hall, 1318 Walnut.....\*332  
 Wormus Samuel, 1233 Richmond  
 Worpenburg John, 344 Calhoun  
 Wortman Leo. 801 Central Av  
 Woywood Julius, n.w.cor. Front and Vine  
 Wrede B. s.e.cor. Court and Baymiller  
 Wrede Henry, 800 W. 5th  
 Wright Frank, 513 Vine  
 WRIGHT FRANK, n.e.cor. Longworth and Race  
 Wubeler Bros. 959 Freeman Av  
 Wuebben H. 1113 Main  
 Wuebker Jos. 2909 Eastern Av  
 Wuelzer Mrs. T. 432 Lock  
 Wuest Michael, 432 E. 6th  
 Wuestefeld Wm. B. 524 Culvert  
 Wulfekuhle John, 702 W. 5th  
 Wunder Geo. W. n.w.cor. 6th and Plum  
 Wurst John, 4137 Spring Grove Av  
 Wyss Joseph, n.w.cor. Elm and George  
 Yaeger John, cor. Jefferson Av. and Greenwood  
 Young G. Jos. 1527 Freeman Av  
 Young Wm. 1213 Vine  
 Zahn Geo. 723 Sycamore  
 Zanoni Jos. 404 W. 7th  
 Zeiser Leonard, 2122 W. 6th  
 Zeitner Michael, 2628 Vine  
 Zimmer Wm. 221 W. Liberty  
 Zins John A. 215 Pike  
 Zurlage Henry. 630 Cutter

## Salt.

Banner Salt Packing Works, s.e.cor. Main and Canal  
 Barrett John & Son, Public Landing and Broadway.....\*1559  
 Blackmore Dawson & Co. 46 and 48 Vine.....\*383  
 Hirlinger August, 126 W. Liberty.....\*513  
 Holloway C. M. & Co. 53 Vine.....\*1059  
 Laidley F. A. & Co. 17 E. Water  
 Michigan Salt Co. 48 Vine  
 Noell Fred. 1577 Central Av  
 Reeves W. & Co. (sea salt for bathing), 224 E. 4th  
 Roots G. Y. Co. The, 12 Chamber of Commerce .....\*847  
 Smith A. E. 613 Walnut.....\*78  
 Taylor Jos. & Co. 2113 Central Av....\*7945

**SALT—Continued.**

Van Cleef C. M. 42 Chamber of Commerce Building  
Water Salt Co. 1245 Plum  
Wipper & Bertsch, cor. 3d and Plum.\*1865

**Salt peter.**

Berger John & Co. 119 W. Front

**Salt Fish.**

Meyer, Dickman & Co. 9 E. 2d.....\*764  
Morgenthau H. & Son, 61 Walnut....\*1341

**Sample Cases.**

Davenport Paper Box Co. The, cor. Pearl and Main.....\*585  
Drucker N. & Co. 9th and Broadway and 20 W. 3d.....\*1953  
Hoffman Leather Ware Co. The, 426 E. 8th  
Mendel & Co. 217 and 219 Race.....\*384  
Western Tray Factory, 1118 Elm

**Sand-Paper Machinery.**

Cordesman, Meyer & Co. 53 to 57 Central Av.....\*1820  
Greaves & Klusman, 227 and 229 W. 2d

**Sand and Gravel Dealers.**

Albers & Bittmann, Plum, bet. Oliver and Findlay, Box 3, Builders' Exchange  
Brown C. R. box 99, Builders' Exchange  
Broxterman Frank, 21 N. Providence and Builders' Exchange  
Contractors & Builders' Supply Co. 41 E. Fourth  
Cross Wilson, box 145, Builders' Exchange  
Funk John, cor. McLean Av. and Dayton  
Getchell S. D. & Co. 234 State Av....\*7179  
Hinsch Sand & Coal Co. foot of Vine.\*2278  
Moore & Co. 954 and 956 W. 5th.....\*7827  
MOORE'S LIME CO. 933 W. 5th.....\*7928  
Morten E. J. & Co. 2413 Eastern Av....\*232  
Newport Sand Bank Co. 1134 Monmouth, Newport, Ky.....\*4225  
Purves Wm. 479 E. Front.....\*1377  
Smith J. A. J. 423 E. Front.....\*1714  
Spille Henry & Son, 621 E. Front....\*1387  
Spinks T. W. 12th and Washington, Covington, Ky.....\*4049  
Stagge Henry & Sons, Mills Av. Norwood  
Standard Sand & Mortar Co. The, 1107 Plum .....\*1989  
Walsh Thos. F. box 140, Builders' Exchange  
Ware Jas. R. & Co. 21 Walnut.....\*4039  
Wilp & Bros. 1219 Elm  
Young J. H. Spring Grove Av. and Terrace Place

**Sanitary Engineers.**

Aylward N. K. 744 W. Court  
HOBBY ARTHUR S. 618 Lincoln Inn Court .....\*668  
Peck-Williamson Heating & Ventilating Co. The, 335 to 339 W. 5th.....\*2108

**Sash Attachments.**

Foote Co. The, 719 Sycamore

**Sash, Doors and Blinds.**

(See also Planing Mills.)

BRETHAUER C. J. n.e.cor. 9th and Freeman Av  
Brownfield J. A., 60 Pike st. Covington, Ky.....\*4164  
Drake & Ferris, e.s. McCullough s. of Eastern Av.....\*231-2  
Holbrook S. S. & Sons, Eastern Av. and Mayapple .....\*735  
Lingo Caleb & Co. Hamilton Pike and Lingo st. Cumminsville.....\*7268  
Maxwell H. C. Co. The, 2250 Bogen..\*7272  
Moffat J. W. n.w.cor. 9th and Freeman Av .....\*7879  
MORRISON & SNODGRASS CO. THE, 501 to 509 Hunt, e. of Broadway....\*414  
PEASE C. H. 1602 and 1604 Hunt.....\*973  
Robinson Planing Mill Co. 711 to 717 Carr .....\*7135

**Sausage Manufacturers.**

Buse H. 2937 Sidney Av  
Frietsch Sigmund, 2148 Colerain Av  
Heinz Edw. 551 Poplar  
Hoffman John, Central Av. and Baymiller .....\*7524  
Ochs John S. 1120 Straight.  
Sauter Jacob, 280 Stark  
Wunder Geo. H. 2920 Massachusetts.

**Saw and Bit Manufacturers.**

Baldrige & Hogan Saw Co. 9 Vine....\*1455  
BUCKEYE SAW FILING CO. THE, 135 E. Court  
MORRIS E. K. & CO. 317 W. 2d.....\*1529  
National Saw Co. The, s.e.cor. 6th and Baymiller .....\*7071  
PEASE C. H. 1602 and 1604 Hunt.....\*973  
Rowe & Trunnel, 123 W. 2d.....\*2238

**Saw Dust.**

Schawann A. 2628 Colerain Av

**Saw Mills.**

(See also Planing Mills.)

**Sawing Machinery Manufacturers.**

Fay J. A. & Egan Co. s.w.cor. John and Front .....\*1573  
GREAVES & KLUSMAN, 227-229 W. 2d Lane & Bodley, s.e.cor. John and Water .....\*1484  
Rowe & Trunnel, 123 W. 2d.....\*2238

**Scales.**

Cincinnati Scale Manufacturing Co. 212 Walnut .....\*382  
Computing Scale Co. The, 610 Neave Bldg.....\*1915  
Fairbanks, Morse & Co. 307 Walnut....\*682  
Howe Scale Co. The, s.w.cor. Pearl and Walnut .....\*570  
Marimon F. & Co. 610 Neave Bldg....\*1915  
Springer Torsion Balance Co. 314 E. 2d  
Troenmer H. s.e.cor. Pearl and Walnut  
Western Weighing Machine Co. Room 54, 518 Walnut .....\*41

**Scenic Artists.**

Holthaus Gustav, 37 W. 12th  
Rettig John, 20 College Bldg  
Wrampelmeier F. & Son, 409 W. 5th.\*7864-3

## Schools.

Academy of the Sacred Heart, Lafayette Av. Clifton  
 All Hallows Parochial School, 1306 E. 3d  
 All Saints Parochial School, 1302 E. 3d  
 Armstrong Sarah J. n.w.cor. Reading road and Linden Av. Avondale.  
 Avondale Public School, s.w.cor. Main and Rockdale Avs. Avondale.  
 Avondale Select School, 35 Rockdale Av  
 Babin Rev. J. 519 Lincoln Inn Court  
 Bartholomew English and Classical School, s.e.cor. 3d and Lawrence  
 BERLITZ SCHOOL OF LANGUAGES THE, Pike Bldg  
 Cedar Grove Academy, Warsaw pike..\*7227  
 Central Select School, 614 W. 7th  
 Church A. F. & L. T. (phonography), 141 E. 4th  
 Cincinnati Art Academy, Eden Park  
 Cincinnati Business College, n.w.cor. 5th and Elm  
 Cincinnati College of Dental Surgery, 233 W. Court  
 Cincinnati College, e.s, Walnut, bet. 4th and 5th  
 Cincinnati Law School, 416 Walnut  
 Cincinnati Music School, room 62, Pike Building  
 Cincinnati Normal School, 9th bet. John and Mound  
 Cincinnati Riding Academy, n.e.cor. Hunt and Helen  
 Cincinnati School of Domestic Science, 1 Arno Building  
 Cincinnati School of Phonography, 14 and 16 College Bldg.....\*1807  
 Cincinnati Sewing School and Dress Cutting Academy, 129 Kenyon Av  
 Cincinnati Swimming School, 1418 Vine  
 Cincinnati Training School for Nurses, 18 Malvern Place  
 Cincinnati Training School for Nurses, 6 Laurel  
 Cincinnati Wesleyan College, w.s. Wesley Av. bet. Court and Clark  
 Clifton Public School, n.w.cor. Central and Clifton Avs  
 Collegiate School for Young Men and Boys, 519 Lincoln Inn Court  
 Cruger M. E. & Co. Dress Making School, 236 E. 3d  
 Deaconess' Home, 115 Auburn Av  
 Deaf Mute School, s.s. 9th bet. Main and Walnut  
 Dodd Classical High School, n.w.cor. 5th and Walnut  
 Eden Park School, 948 Morris, Walnut Hills  
 Eighteenth District School, Hopple st. Camp Washington  
 Eighth District School, n.s. 8th bet. John and Mound  
 Elsele W. M. n.w.cor. 6th and Vine  
 Eleventh District School, n.s. Clinton bet. Linn and Baymiller  
 Elsner Jennie, Private Piano School, 606 W. 7th  
 Fifteenth District School, s.w.cor. Main and Clifton Av  
 Fifth District School, n.s. 3d bet. Elm and Plum  
 First District School, Liberty bet. Broadway and Wilson  
 First Intermediate School, e.s. Baymiller bet. Court and Clark  
 Fisher Misses School The, n.e.cor. McMullan and Madisonville  
 Flesher School of Dress-Cutting, 511 W. Seventh  
 Foley B. W. (voice training), 222 W. 4th  
 Fourteenth District School, Freeman Av. and Poplar  
 Fourth District School, Eastern Av. near Weeks

## SCHOOLS—Continued.

Fourth Intermediate School, Baymiller bet. Dayton and Bank  
 Franklin School for Boys, May st. Walnut Hills  
 Fredin Madame B. 944 Morris, Walnut Hills  
 Grandin Road School, E. Walnut Hills  
 Hebrew Union College, 720 W. 6th  
 Hillebrand Charlotte, 2847 May  
 Holy Trinity School, s.s. 5th near Park  
 Hughes High School, s.s. 5th bet. Smith and Park  
 Huntsman Miss L. W. 35 Rockdale Av. Avondale  
 Immaculate Conception Parochial School, s.e.cor. Pavilion and Guido  
 Industrial School for Girls, s.w.cor. 4th and John  
 Lane Theological Seminary, w.s. Gilbert Av. bet. Kemper Lane and Chapel st. Walnut Hills  
 Law School of the Cincinnati College, 416 Walnut  
 Linwood Public School, cor. Wooster Pike and Russell Av  
 Lupton Mrs. K. M. 2643 Bellevue Av  
 Mornington School, n.w.cor. Observatory Av. and Edwards Road  
 Morse Telegraph School, 621 Walnut  
 Mt. Auburn Young Ladies' Institute, 115 way and Beech Avs  
 Mt. St. Mary's Seminary, Grand Av. Auburn Av  
 Mt. St. Vincent's Academy, s.w.cor. Glen-Price Hill  
 New York Cutting School, 706 Vine  
 Nineteenth District Colored School, n.e. cor. Elm and Chapel, Walnut Hills  
 Nineteenth District School, Woodburn Av. opp. Dexter Av  
 Ninth District School, s.s. 9th bet. Vine and Race  
 Normal School, 22 W. 9th  
 North Fairmount School, Baltimore Av  
 Notre Dame Academy, s.w.cor. Court and Mound, also Grandin Road and 6th near Sycamore, Walnut Hills  
 Nourse Miss C. E. 2524 Gilbert Av. Walnut Hills  
 Ohio Mechanics' Industrial Art School, s.w.cor. 6th and Vine  
 Oral School for the Deaf, s.s. 9th bet. Vine and Race  
 Owen Miss Mamie Art School, s.e.cor. 4th and Walnut  
 Powell G. W. (short-hand), 830 Main  
 Resor Academy, n.w.cor. Central and Clifton Avs. Clifton  
 Riverside Public School, Riverside  
 Sacred Heart Parochial School, Marshall Av. near Massachusetts Av  
 St. Augustinus School (German), Bank, bet. Baymiller and Freeman Av  
 St. Bonifacius Catholic School, Lakeman and Blue Rock  
 St. Edward's Boys' School, Mound and Elizabeth  
 St. Francis De Sales School, Madisonville Av. near Woodburn Av  
 St. Francis School, Vine bet. Huber and Liberty  
 St. Francis Seraphicus College, 181 Bremen  
 St. Francis Seraphicus Sisters, cor. Liberty and Vine  
 St. George's Catholic School, Calhoun st.  
 St. Henry's Catholic Church and School, Flint bet. Denman and Dalton Av  
 St. John's School (German), n.w.cor. Bremen and Green  
 St. Joseph's College, 429 W. 8th  
 St. Joseph's School, cor. Linn and Laurel

**SCHOOLS—Continued.**

St. Leo's School, Baltimore Pike and Trade  
 St. Ludwig's Catholic School, 8th and Walnut  
 St. Mary's Catholic School, cor. 12th and Clay  
 St. Michael's Parochial School, St. Michael st  
 St. Patrick's Parochial School, Cherry st  
 St. Paul's Parochial School, cor. Abigail and Pendleton  
 St. Peter's Parochial School for Girls, Springer's Institute  
 St. Philomena Parochial School, E. 3d bet. Pike and Butler  
 St. Xavier's Academy for Girls, 5th bet. Broadway and Sycamore  
 St. Xavier's College, s.w.cor. Sycamore and 7th  
 St. Xavier's Parochial School, e.s. Sycamore bet. 5th and 6th  
 Sattler Alma, 2560 Eden Av  
 Second District School, e.s. Sycamore bet. 4th and 5th  
 Second District School (branch), 7th near Broadway  
 Second Intermediate School, s.s. 9th bet. Main and Walnut  
 Seventeenth District School, s.s. Eastern Av. near Lewis  
 Seventh District School, s.s. 5th bet. Smith and Park  
 Sign School for the Deaf, 431 W. 9th  
 Sixteenth District School, Southern Av. Mt. Auburn  
 Sixth District School, n.w.cor. Elm and Odeon  
 Springer Institute, w.s. Plum bet. 7th and Eighth  
 Summer Technical Free School for Boys, 823 W. Court  
 Superintendent's office of Public Schools, City Hall.....\*263  
**STOWELL F. AUSTIN, SCHOOL FOR DANCING, SPECIAL BRANCHES DELSARTE, PHYSICAL CULTURE AND EXPRESSION, College Bldg. 416 Walnut**  
 Technical School of Cincinnati, s.w.cor. 14th and Elm  
 Tenth District School, n.e.cor. Elm and Canal  
 Third District School, cor. Kilgour and Ellen  
 Third District School (branch), 69 St. Gregory,  
 Third Intermediate School, n.s. Franklin bet. Main and Sycamore  
 Thirteenth District School, Findlay bet. Bremen and Race  
 Thirteenth District School, e.s. Vine north of Mulberry  
 Thirtieth District School, s.e.cor. Chickasaw and Warner  
 Traub's Louis Shorthand and Business College, n.e.cor. 5th and Elm.....\*779  
 Twelfth District School, s.w.cor. 8th and Donnersberger, branch 100 Freeman Av  
 Twentieth District School, n.s. Findlay bet. John and Linn  
 Twenty-first District School, Storrs St. 21st Ward  
 Twenty-second District School, n.w.cor. Melrose and Locust, and s.w.cor. Windsor and St. James, Walnut Hills  
 Twenty-third District School, w.s. Vine bet. Daniels and Molitor, Corryville, and 2715 Vine, and e.s. Setchell near Eastern Av  
 Twenty-fourth District School, Tennyson and Eastern Av. Columbia  
 Twenty-fifth District School, Waverly Av. Fairmount  
 Twenty-sixth District School, Kirby Road and Hanfield, Cumminsville, and s.w. cor. Chase Av. and Apple, and e.s. Dirr near Dreman Av  
 Twenty-seventh District School, w.s. Osiris bet. Bank and Harrison Av

**SCHOOLS—Continued.**

Twenty-eighth District School, n.s. McMicken near Baymiller  
 Twenty-ninth District School, Delhi Av. 29th Ward  
 Verges Misses E. & P. 115 E. 12th  
 Walnut Hills Colored District School, Elm st. Walnut Hills  
 Walnut Hills High School, n.e.cor. Ashland and Burdett Avs  
 Warner Street School, cor. Guy and Warner  
 Warsaw Special School District No. 1, s.s. Glenway Av. and Delhi Township  
 Watters J. H. n.e.cor. 9th and Walnut  
 Westendorf Mrs. K. (elocution), Linton near Reading Road  
 Western District and Gaines High School, s.s. Court bet. John and Mound  
 Woman's Medical College of Cincinnati, 410 W. 8th  
 Woodward High School, n.s. Woodward bet. Sycamore and Broadway  
 Young Ladies' Literary Institute, s.s. 6th bet. Sycamore and Broadway  
 Young Woman's Christian Association, 26 E. 8th

**School of Garment Cutting.**

Dobson Elizabeth, 8 E. 8th  
 Haines E. T. 913 Vine  
 Thompson Mrs. & Co. 304 E. 4th

**School Supplies.**

Cincinnati Church Seating Co. 50 and 57 Perin Building  
 Excelsior School Desk Co. The, n.w.cor. 6th and Vine  
 Kelsall Thomas Co. The, McLean Av. and Richmond.....\*7147  
 Oelker Christina, 2132 Staebler

**Scrap and Iron Metals.**

Bugganer Dominick, 460 E. 2d.....\*1770  
 Hilb & Bauer, 324 W. Front.....\*7178  
 Hils Clement L. 233 Hunt.....\*1998  
 Joseph Joseph & Bros. 1240 Harrison Av.....\*7437  
 Wolf W. 423 E. 7th and 28 Cleveland, office 935 Laurel

**Screens, Door and Window.**

Dehner Bros. 1962 Queen City Av....\*7933  
 Hargy J. W. 1173 Colerain Av. Cumminsville  
**HIGGIN METAL FRAME WINDOW SCREEN CO. THE, 41 E. 4th.....\*2154**

**Screws.**

**CINCINNATI SCREW & TAP CO. 2442 to 2454 Beekman.....\*7916**

**Sculptors.**

Ackerman H. 1805 Central Av  
 Barnhorn C. J. 316 Franklin  
 Bensick C. Borden and Townsend  
 Brockmann H. 128 E. 3rd  
 Cronin Joseph F. 2305 Gilbert Av  
 Industrial Art Co. The, 1709 Race  
 Lueders Frederick, 230 Pleasant  
 Mittendorf Wm. G. 406 Bauer Av  
 Mundhenk A. 33 E. 12th  
 Rebisso Louis T. 1027 Foraker Av  
 Schroeder Henry, 1044 Linn  
 White Alfred & Son, 325 W. 5th

THE ONLY SCREEN THAT DOES NOT SHRINK, WARP OR SWELL. \*

—:THE:—

# Higgin Metal Frame Window Screen Co.,

Room 14, Fosdick Building, 41 E. Fourth Street.

TELEPHONE 2154.

Estimates Cheerfully Given.

ALWAYS WORKS EASILY.  
ALWAYS FITS PERFECTLY.

### Seal Presses.

CRESSLER WILL T. 34 E. 6th  
Hover A. H. & Co. 420 Race  
MURDOCK, JAMES, JR. 116 to 120 Longworth .....\*184  
O'CONNOR JAS. Nevada Building, s.e. Cor. 5th and Sycamore  
Robinson J. M. & Co. 325 to 331 W. 2d and 60 to 66 Central Av.....\*1428  
Spencer Wm. W. 204 Longworth.....\*410  
Stanton John, 122 E. 7th

### Seeds.

De Roo Jacob (bulbs), 12 Carmalt  
Haile & Stoms, 55 Walnut.....\*1466  
Harmeyer E. F. 359 Walnut.....\*359  
McCullough J. Chas. 2d and Walnut.\*1773  
McCullough's J. M. Sons, 316 Walnut.\*584  
McCullough Seed Co. 32 W. Court....\*2171  
Muth Chas. F. & Son, 2146 Central Av .....\*7462  
Patterson & Evans, 52 Vine.....\*1763  
Reutepohler Chris. 114 W. Court  
Schrage V. 116 E. Court  
Weber C. H. W. 2169 Central Av  
Wilder J. & Co. 139 W. 6th.....\*1781

### Seltzer Water Manufacturers.

(See Mineral Water Manufacturers.)

### Sewer Pipe and Terra Cotta Building Material.

Cincinnati Mineral Plaster Co. The, 809 and 811 Sycamore.....\*2233  
Cincinnati Sewer Pipe Co. s.w.cor. Elm and Water.....\*1979  
Conkling H. J. Gilbert Av near Court.\*2330  
Ervin Lime Co. The, 427 E. 8th.....\*101  
Freeman Fire Clay Co. The, E. Front, opp. Butler.....\*1162  
McCammon L. H. 854 W. Sixth .....\*7679  
McCracken Supply Co. The, J. E. 628 to 632 E. Front.....\*1746  
Moore's & Co. 954 W. 5th.....\*7827  
MOORES LIME CO. 933 W. 5th.....\*7928  
Moss C. W. cor. Little Miami R. R. and McCullough street.....\*231  
Taylor Chas. & Sons, Burns st. south of 8th .....\*7745  
Wild C. R. & Co. C. H. & D. R. R. and Hamilton Av.....\*7347

### Sewer Tappers and Builders.

Anders G. C. & Co. 844 W. Liberty  
Buddenburgh H. C. 2139 W. Clifton Av. and 1434 Main  
Cripps & McAvoy, s.w.cor. Kosuth and Clark  
Davis Arthur W. 415 Johnston Bldg  
Dean Edw. A. & Co. 240 Broadway..\*1473  
Feldkamp Harry, 708 Linn.....\*7870  
Frank Henry, 2015 Western Av  
Frank Henry, jr. 1705 Western Av  
Gallat Theobald, 60 N. Providence  
Gibson Joshua R. 309 W. 5th.....\*1981  
GROSSE J. H. 12 W. 12th.....\*166  
Hayward R. F. 18 Chamber of Commerce Building  
McIntyre Bros. 717 Gilbert Av  
Mahoney John E. 1046 Gilbert Av  
Niemes & McGrath, 4112 Hamilton Av .....\*7578  
Niesen Albert, 2017 Mohawk Place  
Noite Herman, jr. 177 Clinton  
Parry E. R. 767 Gilbert Av  
Sullivan J. A. 518 Central Av  
Walsh John W. 2127 W. 8th  
Young Geo. W. & Co. 24 15th.....\*2287

### Sewing Machine Attachments.

FOLEY & WILLIAMS MFG. CO. 127 and 129 W. 6th.....\*1621  
Singer Mfg. Co. The, 5th and Race.\*969-2  
Warerooms 119 W. 2d.....\*969-3

### Sewing Machines.

American B. H. O. & Sewing Machine Co. 411 Main  
Automatic Sewing Mach. Co. The, 342 W. Fourth  
Domestic Sewing Machine Co. 214 W. 4th  
Fischer Wm. 1408 Race  
FOLEY & WILLIAMS MFG. CO. 127 and 129 W. 6th.....\*1621  
Goodwin Levi H. 3748 Spring Grove Av  
Heger Carl, 1431 Vine  
Hook J. N. & Co. 1351 Central Av  
Pfaffin H. C. 214 W. 4th  
Reece Button Hole Machine Co. of Boston, 129 W. 6th  
Rueve Henry, 1718 Race  
Singer Manufacturing Co. The, s.w.cor. 5th and Race.....\*969-2  
Warerooms 119 W. 2d.....\*969-3  
Standard Sewing Machine Co. 214 W. 4th  
Vornberg Frank & Co. 1817 Race  
Wheeler & Wilson Mfg. Co. 218 W. 4th .....\*1574



**SEWING MACHINES—Continued.**

White Sewing Machine Co. s.w.cor. Race  
and Shillito Place  
Wilcox & Gibbs Sewing Mach. Co. 342  
W. 4th

**Sewing Silk and Machine Twist.**

BEELDING BROS. & CO. 312 and 314 Race  
.....\*572  
Merrick Thread Co. of New York, 430  
Race  
National Thread Co. 212 E. 3d

**Sewing Machine Japanners.**

ANDRUS R. K. 236 Canal

**Second-Hand Stores.**

Bloom R. 306 Sycamore  
Fred Barnett, 508 W. Court  
Golstein Isaac, 515 W. 5th  
Gottlieb S. 234 Sycamore  
Hellman Bros. 1518 Central Av  
Israel Samuel, 538 W. 5th  
Kahn Isaac, 1533 Central Av  
Karp Bros. & Co. 1010 Vine  
Karp & Korsnitzki, 125 Elder  
Lewis H. 314 E. Front  
Linch Nathan, 1409 Central Av  
Loeb Jacob, 305 Sycamore  
Loth C. 226 Sycamore  
Olschwitz Julius, 1432 Central Av  
Rosenbaum Carrie, 230 Sycamore  
Rosenbaum Gus. 518 W. 5th  
Sanders M. E. 1017 Central Av  
Scheer Benj. 16 E. 6th  
Scheyer M. 1320 Central Av  
Shokler K. 506 W. 5th  
Simon Morris, 527 Central Av  
Zielonka D. 331 Sycamore

**Shafting.**

MORRIS E. K. & CO. 317 W. 2d.....\*1529  
Uihlein Julius & Co. 134 W. 2d.....\*1234

**Shafts, Poles, Etc., Manufacturers of.**

Pioneer Bending Co. The, 53 and 54 Mitch-  
ell Bldg.....\*1066

**Sheet Iron and Steel.**

Kinsey Geo. & Co. 405 W. 4th.....\*1762  
Robertson W. F. Steel & Iron Co. The,  
room 7, Chamber of Commerce Bldg.  
.....\*1159

**Sheet Metal Specialties.**

MOSLER G. & SON, 325 W. 2d.....\*721

**Sheet Iron Workers.**

DAWSON JAMES G. 224 Longworth  
DAY J. H. & CO. Harrison Av. and Bogen  
.....\*7364  
Deck G. H. 124 W. 6th  
Germann Alex. E. 19 W. 6th  
Honhorst Jos. & Co. 469 E. Front....\*1375  
KENNEN SHEET IRON WORKS, 453  
and 455 E. Front.....\*1868  
Kuhmann J. George, 1115 Main  
Lally Michael, 216 Elm.....\*633  
LEE THOMAS, 209 to 213 Race.....\*1331  
Littleford Bros. 453 E. Pearl.....\*1077

**SHEET IRON WORKERS—Continued.**

Piker Samuel, 822 W. 5th  
RECTANUS PETER, 1425 Main  
Stephens A. J. 103 W. Front  
Sweeney E. 407 E. Front  
Thomas Lee, 209 to 213 Race.....\*1331  
TUDOR BOILER MFG. CO. 716 E. Pearl  
.....\*837  
WEITZEL J. F. 316 Perry.....\*1440  
WHEELER OTTO B. 313 E. 3d

**Shirt Manufacturers.**

Clark A. J. s.e.cor. 4th and Walnut...\*3814  
Falls City Shirt Manfg. Co. 134 W. 3d  
Gibert H. 34 W. 4th  
GOFTON FRANK, 606 Race.....\*999  
And 528 Madison Av. Covington, Ky  
Hall & Co. 5 College Bldg  
Heim N. 1210 Walnut  
Ideal Shirt Co. 123 W. Pearl  
Loth, Gratz & Co. 14 W. Pearl  
Marblestone Milton M. 136 W. 3d  
Martin Albin, Jr. 4229 Kirby Av  
Metzler P. 124 E. 13th  
Schroeder Frank, 113 E. 14th  
Siewers H. 1309 Vine  
Simmonds & Macdonald, 520 Race  
Sprague E. T. 7 Wiggins Block.....\*934  
Stubbers H. H. 52 Plum  
Stuckenborg H. H. & Son, 402 Walnut  
And 407 Central Av.....\*7971  
Taylor Bros. 436 Walnut.....\*1220  
Ulmer Conrad, 1635 Vine  
Wust Chas. H. & Co. 526 Walnut

**Shirt-Cutting Academy.**

Haines E. T. 913 Vine

**Ship Chandlers.**

(See Boat Stores)

**Shoes, Ladies'.**

(See also Boots and Shoes.)

Davis E. M. 17 E. 7th  
Felix M. & Co. 705 Sycamore  
Sachs Shoe Manfg. Co. n.e.cor. 8th and  
Sycamore.....\*1642  
Striblev & Co. 218 E. 4th.....\*1379

**Shoe Manufacturers.**

(See also Boots and Shoes.)

Auer N. 214 E. 9th  
Bering & Co. 221 W. 5th.....\*2122  
Butler John, n.w.cor. 4th and Main  
Cincinnati Shoe Co. 436 Sycamore  
Duttenhofer Val. & Son, cor. 8th and  
Sycamore  
Felix M. & Co. 705 Sycamore  
Forward Shoe Manfg. Co. The, 115 W.  
Pearl .....\*2126  
Greyson, Robson & Co. 717 Sycamore  
Hagerty P. & Sons, 1012 Flint.....\*7285  
Helming-McNamara Shoe Co. s.e.cor. 5th  
and Sycamore  
Hoffmann J. H. 1382 Harrison Av  
Holzhauser J. 1030 Marshall Av  
Hume A. E. Room B, Palace Hotel Bldg  
Krippendorf, Dittman & Co. New and  
Sycamore .....\*943  
Manss-Brunning Shoe Manfg. Co. 416 E.  
8th .....\*916  
Manss Shoe Manfg. Co. 705 Sycamore  
Meis Shoe Co. The, 26 E. Pearl  
Ohio Valley Shoe Co. 27 E. Pearl  
Plaut & Marks, Broadway and Court..\*629  
Roberg H. K. & Co. 814 Broadway  
Rusche & Co. 210 E. 9th  
Stern, Auer & Co. 18 W. Canal



**"PIONEER."**  
**G. N. BLACK,**  
 .....ENGRAVER OF.....  
**METAL SIGNS**  
 OF ALL DESCRIPTIONS.  
**GENERAL ENGRAVING.**  
 616 ELM ST. Bet. 6th and Shillito Place.  
 CINCINNATI, O.

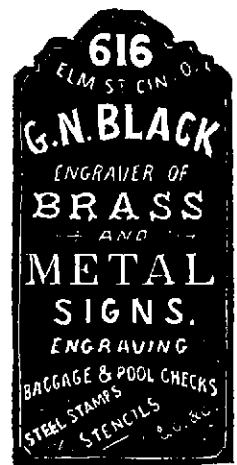

**SHOE MANUFACTURERS—Continued.**

Stribley & Co. 218 E. 4th.....\*1379  
 Sullivan P. & Co. 318 E. 3d  
 Tarrant Jos. C. 4029 Hamilton Av  
 VEHR G. A. 145 W. 5th

**Shot Manufacturers.**

Cincinnati Shot Works, office Court and Harriet  
 Sportsman Shot Works, n.w.cor. Court and Harriet .....\*7243

**Show Cards.**

BAMBERGER H. 9 W. 4th  
 Cramer Co. The, s.e.cor. 2d and Sycamore .....\*772  
 Dilts Advertising Sign Service, 2306 Eastern Av  
 EVANS FRANK B. 525 Walnut  
 Fisler John, 214 Main  
 Friedberger M. Co. The, 1008 Race  
 GROVE & WILSON, 706 Main  
 Helwig Wm. Jr. Lion Bldg  
 Hirschler & Co. Sinton Building, 5th and Vine  
 Murray Jos. 152 E. 4th  
 SAGARS J. C. 608 and 610 Elm  
 TUCHFARBER F. CO. THE, n.e.cor. Court and Sycamore.....\*1856

**Show Case Manufacturers.**

KLOAK BROS. & CO. n.w.cor. Pearl and Elm .....\*1017  
 Kruse H & Co. 236 Main  
 McCassy Bros, office and salesroom 323 Main .....\*7788  
 Factory 2820 Western Av  
 SCHMITT & BRO. 222 Main, factory 5 Produce Alley  
 Schmitt & Co. 209 Main.....\*1173

**Show Window Display Fixtures.**

KINSLEY J. R. 115 E. 6th.....\*448  
 Newman S. & Co. 216 Main

**Sifters and Mixtures, Manufacturers of.**

DAY J. H. & CO. Harrison and Bogen .....\*7364

**Sight Feed Lubricators.**

POWELL WM. CO. THE, 2525 Spring Grove Av .....\*7089

**Signs.**

ALBERTZART H. J. 125 to 129 E. 3d  
 BAMBERGER H. 9 W. 4th  
 BLACK GEORGE N. 616 Elm  
 Conkling E. A. 904 Broadway.....\*702  
 Dilts Advertising Sign Service, 2306 Eastern Av  
 Heuser Wm. 114 Broadway  
 Hirschler & Co. 5th and Vine  
 Hurd O. D. & Co. 230 W. 4th  
 O'CONNOR JAMES s.e.cor. 5th and Sycamore  
 Palm Luminous Sign Co. The, 313 Hammond  
 SAGARS JOHN C. 608 and 610 Elm  
 Taylor A. V. Sign Co. The, 1062 Central Av .....\*7939  
 TUCHFARBER F. CO. THE, n.e.cor. Court and Sycamore.....\*1355  
 United States Advertising Co. 804 W. 5th  
 WINDER & ENGLEBERT, 18 E. 3d near Vine .....\*2542  
 Winder W. W. 3 E. Pearl

**Sign Hangers.**

SCOTT C. G. & Co. 323 E. 3d.....\*1982

**Sign Painters.**

(See also Painters, House and Sign.)  
 Armstrong J. A. 416 W. 9th  
 Bell Geo. W. Golden Av. Station C  
 Braam G. 1744 Mulberry  
 EVANS FRANK B. 525 Walnut  
 Gill J. W. 208 McFarland  
 Ginter C. O. 1903 Linn  
 GROVE & WILSON, 706 Plum  
 Hadley E. C. & Co. 1887 Columbia Av. Station C  
 Heuser Wm. 114 Broadway  
 Kayser W. L. 410 Richmond.....\*7077  
 Keenan W. E. & Co. 329 Perry.....\*1927  
 Kruse John W. 1646 Western Av  
 Maule D. 2139 Freeman Av  
 MEAKIN ALLAN G. 204 E. 3d, Box 115 Builders' Exchange  
 Res. 937 McMillan, Walnut Hills  
 Morton P. H. (Art Bulletin System), 123 W. 5th  
 Murray Jos. 152 E. 4th

**SIGN PAINTERS—Continued.**

Prosser W. H. 3 Golden Av. Station C  
 Robisch Edw. F. 1934 Vine  
 SAGARS J. C. 608 and 610 Elm  
 Sampson J. B. 116 E. 3d  
 Saunders Robt. 645 Walnut  
 Schmidt Rudolph, 125 Clay  
 Shields R. J. 315 E. 3d  
 Smith & Quehl, 109 E. 5th.....\*2118  
 Steffens Herman, 9 Donahue.....\*5142  
 Stretz Fred. 1011 Vine  
 Trarbach R. 1440 Main  
 WINDER & ENGLEBERT, 18 E. 3d, near  
 Vine .....\*2542  
 Winder W. W. 3 E. Pearl

**Sign Writers.**

ALBERTZART H. J. 125 to 129 E. 3d  
 Bell Geo. W. Golden Av. Station C  
 Bell Robt. E. s.e.cor. Court and Race  
 Crosby A. B. 411 Carlisle Av  
 EVANS FRANK B. 525 Walnut  
 Gill J. W. 208 McFarland  
 Ginter C. O. 1903 Linn  
 Hadley E. C. & Co. 1887 Columbia Av. Sta-  
 tion C  
 Heuser Henry, 306 Plum  
 Heuser Wm. 114 Broadway  
 Hill Marion P. 525 Walnut  
 Keehan W. E. & Co. 329 Perry.....\*1927  
 Lendowski M. J. 223 Longworth  
 Martin S. M. 406 E. 5th  
 Maxwell John M. 1113 Race  
 Murray Jos. 152 E. 4th  
 Prosser W. H. 3 Golden Av  
 Robisch Edw. F. 1934 Vine  
 SAGARS J. C. 608 and 610 Elm  
 Sampson John B. 114 E. 3d  
 Sheridan John, 109 W. 5th  
 Siehl Fred. 369 Mohawk Place  
 Slaughter R. F. 622 John  
 STEVENS J. F. 411 Carlisle Av  
 Stretz Fred. 1011 Vine  
 WINDER & ENGLEBERT, 18 E. 3d, near  
 Vine .....\*2542  
 Winder W. W. 3 E. Pearl

**Signs, Tin.**

Advertising Novelty Co. 32 E. 3d.....\*1288  
 BAMBURGER H. 9 W. 4th  
 Hirschler & Co. Sinton Bldg. 5th and Vine

**Silk Embroidery.**

Gough Miss Alice, 435 W. 7th  
 Niederman Ernst, 421 W. 6th

**Silk Flags.**

NATIONAL FLAG CO. THE, block of  
 Flint, Faulkner, Wade and Deman \*7285

**Silk Manufacturers.**

BELDING BROS. & CO. 312 to 316 Race  
 .....\*572  
 Nonotuck Silk Co. 107 W. 3d.....\*241

**Slate Roofers.**

(See Roofers.)

**Silver, Gold and Nickel Platers.**

Buchanan Thomas & Co. 218 Elm.....\*525  
 Creutz C. 430 Elm  
 DARBY JAMES A. & CO. 214 E. 6th  
 Enterprise Brass and Plating Works,  
 1108 Jackson.....\*1856  
 Homan Silver Plate Co. 214 E. 7th....\*1229  
 KINSLEY JOHN R. 115 E. 6th.....\*448  
 Miller H. 529 Elm.....\*1995

**Slaughter Houses.**

Assel's Fred. \*Sons, 2034 Branch  
 Bare Chas. s.w.cor. Plymouth Av. and  
 Rachel  
 Bauer Andy, Sr. 2861 Sidney Av  
 Bauer Bros. 2870 Massachusetts Av  
 Blackburn J. A. 2015 Central Av  
 Brenner Chas. J. 3091 Colerain Av  
 Donnewald Henry, 515 Livingston  
 Erhardt G. 81 Poplar.....\*7981  
 Freund Ernst, 2003 Dunlap  
 Frietsch Sigmund, 2148 Colerain Av  
 Goetz Chas. H. 2371 Massachusetts Av.  
 Gradolf Val. 1126 Straight  
 Hoffmann F. jr. 1214 Bank.....\*7291  
 Janson Bros. 525 Poplar  
 Jockers Geo. F. 1907 Dunlap  
 Kennett Wm. C. 2324 Baymiller  
 Kraft John, 2869 Massachusetts Av  
 Kuhn's M. Sons, 36 Stark  
 Meyer Henry, 2855 Sidney Av  
 Obermeyer Henry. 122 1/2 Bank.....\*1216  
 Osfeld Frank, 2869 Sidney Av  
 Richter G. 1970 Queen City Av  
 Ries Peter, 2032 Harrison Av  
 Rupp Isaac, Cormany Av. and Township  
 Schoenberger Jos. 2126 Baymiller  
 Schoenberger Lawrence, 2324 Baymiller  
 Seibel J. 2109 Kindel Av  
 Stortz John, 2141 Hunt  
 Winter George T. 621 Sedam  
 Wunder Samuel, Jr., 419 Findlay  
 Wurster C. 2873 Massachusetts Av

**Slipper Manufacturers.**

Auer N. 214 E. 9th  
 McGinnis J. J. n.w.cor. 3d and Main  
 Rosenthal S. & Co. 20 E. Pearl  
 Stern, Auer & Co. 18 W. Canal

**Slot Machines.**

Burnett Model Works, 120 Longworth  
 CANDA LEO & CO. 713 and 715 Sycamore  
 .....\*1316  
 Rickers L. B. & Co. 120 Longworth....\*184

**Smelting Works.**

C. B. SMELTING WORKS, 750 and 752  
 Carlisle Av. bet. Stone and Park..\*7870  
 Cincinnati Smelting Works, 1000 E. Front  
 Standard Smelting & Refining Works, 225  
 E. 9th.....\*454

**Smokers' Articles:**

Barnes J. 1511 Central Av  
 Clarke Eric V. 1439 Vine  
 Doerle S. & J. 1709 Western Av  
 Heine S. & Co. 14 E. Court  
 Himelfarb N. 511 W. 6th  
 Keilson J. 1515 Central Av  
 KNOST & WILHELMY, toys and fancy  
 goods, 117 W. 4th.....\*485  
 Morthorst Henry, 232 Central Av  
 Passauer C. 815 Walnut  
 Ruthemeyer Bros. 121 Gest  
 Schuchart Joseph, 2011 Elm  
 Stolze John, Glenway Av west of Carson  
 Av  
 Streit Emil, 239 W. 4th  
 Wurlitzer Rudolph Co. The, 121 E. 4th..\*175

**JULIUS CANTOR.**  
**PLUMBERS & GAS**  
**FITTER'S**  
**SUPPLIES.**



**THE**  
**LOUIS J. CANTOR.**  
**LEAD PIPE SHEET LEAD**  
**BABBITT**  
**METALS.**

**SMELTING WORKS**



**SMELTERS, MANUFACTURERS & DEALERS**  
**IN ALL KINDS OF METALS.**

**SLAB ZINC,**  
**ANTIMONY,**  
**COPPER, BRASS,**  
**DROSS.**



**OFFICE**  
**No 817 W 7th ST.**  
**WAREROOMS**  
**750 & 752**  
**CARLISLE AVE. CIN.**

**WORKS: N. SIDE MARGARETH ST.**  
**BETWEEN CUTTER & JANE STS.**

**750 AND 752 CARLISLE AVE., BETWEEN PARK AND STONE.**  
**PLUMBER'S AND GAS FITTER'S SUPPLIES.**

Our Motto is the Best Goods for the Least Money. Call on us before you place an order, it will be to your interest. The C. B. Wiping Solder is the best in the market, guaranteed 45 Parts Tin, 55 Parts Lead.

**DON'T FORGET OUR NEW ROOMS.**

**Smoke Consumers.**

Frisbie John L. 312 Plum  
 NORTON W. D. s.w.cor. Front and Elm  
 .....\*1856

**Snuff Manufacturers.**

Autenrieth Chas. J. & Son, 1527 Race  
 Eye John H. Co. 415 W. 5th  
 Lorillard P. & Co. 11 E. Front  
 Stoehr Jacob, 125 E. 12th

**Soda Water Manufacturers.**

(See Mineral Water Manufacturers.)

**Solar Prints.**

Busch F. T. s.e.cor. 7th and Race  
 Mayer Chas. W. 616 Elm

**Soap and Candle Manufacturers.**

Advance Supply Co. 41 Race  
 Babbitt B. T. of New York, s.e.cor. 2d  
 and Race  
 Cincinnati Soap Co. Clarkson n. Central Av  
 .....\*2327  
 Clifton Soap Manfg. Co. room 7, Pike  
 Building  
 Corish & Co. s.w.cor. Baymiller and Bank  
 Dock Wm. & Co. 2144 Coleman  
 Emery's Thomas Sons, factory Ivorydale,  
 office 111 E. 4th. ....\*842-3  
 Eureka Soap Works, 2268 Spring Grove Av  
 .....\*7485  
 Globe Soap Co. The, 106 E. Water. ....\*1382

**SOAP AND CANDLE MANUFACTURERS—Continued.**

GOLDEN EAGLE SOAP & SOAP POW-  
 DER CO. 818 Elm  
 Harkness, Cowing & Co. w.s. Eggleston  
 Av. bet. 5th and 6th. ....\*1509  
 Hunnewell H. G. 1618 Plum. ....\*7355  
 Jergens Andrew & Co. 2533 Spring Grove  
 Av .....\*7660  
 Lamping B. H. & Co. 113 W. Canal  
 Long J. M. & Co. 309 E. 2d. ....\*1485  
 Marks Leo. 1508 Providence and 1211 Cen-  
 tral Av  
 Midland Soap Co. The, Bradford Block  
 Modoc Soap Co. The, 43 Race  
 Palmer Process Soap Co. n.w.cor. John-  
 ston and Kinney  
**PLUS SOAP CO. THE,** 609 Lincoln Inn  
 Court, storage rooms Butler St  
 Premium Co. 107 E. 12th  
 Procter & Gamble, cor 3d & Walnut. ....\*1070  
 Works Ivorydale. ....\*2100  
 Queen City Soap Co. 1976 and 1978 Plum  
 .....\*2338-3  
 Roever Chas. B. 1808 Linn  
 Roever H. & G. A. 2528 Colerain Av. ....\*7365  
 Sigman T. E. 1991 Central Av  
 Simpson R. R. s.e.cor. 2d and Race  
 Snyder T. H. & Co. 337 E. 3d  
 Werk M. Co. The, 31 Main. ....\*1086  
 Factory 12 Poplar. ....\*7471

**Solder.**

(Plumber's Wiping.)

C. B. SMELTING WORKS, 750 and 752 Car-  
 lisle Av. bet. Park and Stone, office 817  
 W. 7th. ....\*7870  
 (Tinner's.)  
 C. B. SMELTING WORKS, 750 and 752 Car-  
 lisle Av. bet. Park and Stone, office 817  
 W. 7th. ....\*7870

SAM'L NICHOLSON,

S. S. NICHOLSON,

**S. NICHOLSON & SON,****Stair Builders,**

1227 POPLAR STREET, Bet. Western and McLean Aves.

Residence, 1031 Findlay Street, between Freeman and Western Avenues,

\*-----CINCINNATI, O.

**Special Machinery.**CINCINNATI SCREW & TAP CO. 2442 to  
2454 Beekman.....\*7916**Spice Mills.**

(See also Coffee and Spice Mills.)

American Spice Mills, n.e.cor. Walnut  
and Water

Chase &amp; Sanborn, 49 Walnut

Doll August, 1438 Walnut

Droste H. R. &amp; Co. 328 E. 2d.....\*1154

Dwinell, Wright & Co. of Boston, 56  
Walnut.....\*1511

FRANK &amp; NEWTON CO. 20 W. 2d

Harrison W. H. &amp; Co. 210 Walnut.....\*1497

Heekin Jas. &amp; Co. 45 Walnut.....\*1954

Hinz &amp; Koenig, 30 W. 2d.....\*1231

Kenton Baking Powder Co. 20 and 22 E.  
2d.....\*1357Standard Drug & Spice Mills, n.w.cor.  
Court and Plum**Spool Cotton.**

Fonsch Louis W. 212 E. 3d

National Thread Co. The, 212 E. 3d

**Sporting Goods.**

BUNDLE ARMS CO. THE, 610 Main..\*1032

Bennett A. A. 434 Main

Hanauer Chas & Bro. 614 and 616 Walnut  
.....\*2028

Kestner G. F. 1026 Main

Powell &amp; Clement, 418 Main.....\*86

WELLMAN ALFRED F. n.e.cor. 6th and  
Main**Sporting Powder.**

BUNDLE ARMS CO. THE, 610 Main.. 1032

King Powder Co. The, s.w.cor. 3d and  
Main.....\*555

F. B. Wentworth agent, 11 E. 2d

**Spring Manufacturers.**Cincinnati Spring Works, 909 Summer  
.....\*7280Fullerton George W. & Co. 1205 Sycamore  
.....\*1634

Greene C. L. 325 Main.....\*1461

Juergens Chas. F. 1121 Vine

Lounsbury G. H. &amp; Sons, 300 Main....\*1067

**Spring Wagon Manufacturers.**

(See Wagon Makers.)

**Stained Glass.**Artistic Glass Painting Co. The, 131 E. 5th  
Bowen Art Stained Glass Works The, 233  
W. 4thCincinnati Stained Glass Works, 269 Con-  
roy

Coulter Wm. &amp; Son, 232 E. 5th.....\*1988

Riordan G. C. &amp; Co. 238 E. 5th

Sterneberg, 269 Conroy

**Stair Builders.**

Borcharding &amp; Co. 2530-2534 Cook

Brand Bros. 87 Barnard near Harrison Av

Crammer John, 30 Livingston

Evans &amp; Co. 569 to 573 Hunt

Fagel C. H. 124 Molitor

Heyl Valentine, n.w.cor. Livingston and  
Linn

Hillman Henry, 212 Wade

Kraemer John, 526 Livingston

Mills, Spellmire &amp; Co. 652 W. 3d.....\*1878

NICHOLSON S. 1227 Poplar

Residence 1031 Findlay

Riggs Benj. F. 229 Carrel

Rohan Frank S. 307 Charles

Roos H. 214 W. McMicken Av

Rothan John &amp; Co. 650 W. 3d

Schmidt Henry W. 1042 Flint

Stoehr A. &amp; Co. 1109 Gilbert Av

Thalman John & Co. n.w.cor. Dayton and  
McLean Av.....\*7279**Stamp Cutters.**

MOSER G. &amp; SONS, 325 W. 2d

**Stamp Novelties.**

CRESSLER WILL T. 34 E. 6th

**Stamping and Embroidering.**

Buch Miss M. 88 12th

Corsini G. 1864 Huron Av

CUNNING M. J. &amp; CO. 24 and 26 E. 4th

Gough Miss Alice, 435 W. 7th

Humm Chas. F. Art Novelties, s.e.cor. 7th  
and Race

Piper John S. 123 W. 9th

Raussen Art Embroidery The, 312 to 322  
Sycamore

VERGES MISSES E. &amp; P. 115 E. 12th

**Starch Manufacturers.**

Auxier A. 10 E. 2d

National Starch Mfg. Co. The, A. Erk-  
enbrecher, manager, 120 E. 2d....\*162-2NATIONAL STARCH MANFG CO. THE,  
Hugo Gruner actg mgr. Office 23 to 27  
W. 2d.....\*544

Factory Lockland.....\*5721-2

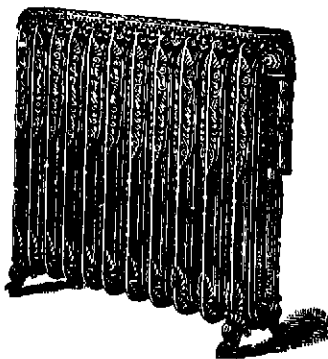

# PFEIFER, RAPP & CO.

## Steam and Hot Water Heating Apparatus,

For Factories, Public Buildings, Churches, Residences and Green Houses. Also Pipe Work for Refrigerating Machines.

DEALERS IN

## Iron Pipe, Fittings, Brass Goods and General Supplies.

212 W. Second St.—Tel. 1977.—CINCINNATI, O.

Special Attention Paid to Repair Work.

### Stationers' Specialties.

- DENNISON MANFG. CO. 325 Walnut .....\*865
- Tatum Samuel C. Co. The, n.e.cor. John and Water.....\*1792

### Stationery.

(See also Booksellers, Publishers and Stationers.)

- Arnold Mrs. W. 1315 Vine
- Bennett Paper Tablet Co. 50 Main
- Black Jos. A. 234 Longworth
- Bradley C. F. & Co. The, 122 E. 4th....\*986
- Braham Pen Co. The, Room 5 Palace Hotel Bldg
- Dickerson P. R. 38 Emery Arcade
- Gibson & Sorin Co. The, 330 Walnut.\*2210
- Healy H. M. 438 Walnut.....\*60
- Hovestadt J. H. 111 W. 12th
- Pounsford Stationery Co. The, 143 E. 4th .....\*160
- Pundt Henry, 622 E. Pearl
- STANAGE W. H. & CO. 110 E. Pearl.\*1914
- Webb Stationery & Printing Co. The, 306 Walnut .....\*381
- Wilde A. E. & Co. The, 517 Main
- Woodrow F. H. & Bro. 136 E. 4th

### Statuary.

- Cronin Joseph F. 639 and 641 Gilbert Av
- White Alfred Monument Co. The, 325 W. 5th

### Steamboat Agents.

- Cincinnati & Kanawha River Packet Line, Public Landing
- Cincinnati, Madison & Louisville Mail Line Co. foot of Broadway
- Cincinnati, Portsmouth, Big Sandy & Pomeroy Packet Co. foot of Broadway .....\*1897
- Cincinnati, Wheeling & Pittsburg Packet Line, Public Landing
- Evansville & Bowling Green Packet Co. Public Landing
- Evansville, Paducah & Tennessee River Packet Co. Public Landing
- Mackinaw Steamboat Co. s.w.cor. 4th and Vine
- Mauck E. R. 206 E. Front
- Mosset & Co. foot of Vine.....\*1384
- Yazoo River Packet Co. 222 E. Front

### Steamboat Furniture.

- DeCamp John, 413 E. Front.....\*816

### Steam Engines.

(See Engine Builders.)

### Steamboat Supplies.

- BUCKEYE BELL FOUNDRY, 428 to 434 E. 2d.....\*1183
- CINCINNATI BAKERY AND STEAM-ROAT SUPPLY CO. 16 and 18 Walnut
- Consolidated Boat Store Co. The, 222 Public Landing.....\*1751
- VANDUZEN E. W. CO. THE, 428 to 434 E. 2d.....\*1183
- WAGNER C. P. & CO. 116 Broadway .....\*1556

### Steam Fitters' Supplies.

- American Copper and Brass Works, 427 E. Front .....\*1415
- Bell Thos. J. & Co. 320 Main.....\*1996
- Crawley & Johnston, 429 E. Pearl....\*1491
- Eureka Heating & Ventilating Co. The, 904 Walnut .....\*1521
- Frisbie John L. 312 Plum.....\*412
- LAIDLAW-DUNN-GORDON CO. THE, s.e.cor. Pearl and Plum, office 235 W. Pearl.....\*1967
- Works, Tweeddale.....\*5794
- LUNKENHEIMER CO. THE, 211 to 217 E. 8th.....\*1941
- O'Brien John & Co. 832 W. 6th
- Pfau Manfg Co. The, 532 to 536 Hunt...\*2300
- POWELL WM. CO. THE, 2525 Spring Grove Av.....\*7089
- RELIANCE GAUGE CO. THE, 426 Plum .....\*1668

### Steam Gauges.

- Cleveland Steam Gauge Co. of Cleveland, 117 Sycamore
- Frisbie John L. 312 Plum.....\*412
- LAIDLAW-DUNN-GORDON CO. THE, s.e.cor. Pearl and Plum, office 235 W. Pearl .....\*1967
- Works, Tweeddale.....\*5794
- LUNKENHEIMER CO. THE, 213 to 219 E. 8th .....\*1941
- RELIANCE GAUGE CO. THE, 426 Plum .....\*1668

### Steam Heating.

- Aylward N. K. 744 W. Court
- Cincinnati Heat Regulating Co. The, n.e. cor. 4th and Walnut.....\*137
- Coleman Gas Works Manfg. Co. 627 Main
- CRANE M. H. (estate), 326 W. Pearl..\*1854
- Economy Fuel & Steam Co. The, 130 E. 3d
- Eureka Heating & Ventilating Co. The, 904 Walnut .....\*1521
- Elzenhoefer Geo. 1607 Chase Av
- Frisbie John L. 312 Plum.....\*412
- Geering Bros. & Co. 821 Main.....\*740
- Kearney John & Co. 1007 Broadway
- LOVE & CO. 330 and 332 W. Pearl....\*1692
- O'Brien John & Co. 832 W. 6th
- PFEIFER, RAPP & CO. 212 W. 2d....\*1977
- Queen City Steam Heating Works, 832 W. Sixth



**Steam and Hot-Water Heating Apparatus.**

PFEIFER, RAPP &amp; CO. 212 W. 2d....\*1977

**Steam Jet Pumps.**

BUCKEYE BELL FOUNDRY, 428 to 434  
E. 2d.....\*1183  
VANDUZEN E. W. CO. THE, 428 to 434  
E. 2d.....\*1133

**Steam Traps.**McGowan John H. Co. The, 54 Central Av  
.....\*788**Steam Packet Companies.**

Burnside & Burksville Transportation  
Co. 36 E. 4th  
Cincinnati & Nashville Packet Co. 222 E.  
Front  
Cincinnati, New Richmond & Chilo Pack-  
et Line, foot of Walnut  
Cumberland River Packet Co. Public  
Landing  
Cumberland River Route, 36 E. 4th  
Evansville & Bowling Green Packet Co.  
222 E. Front  
Madison Packet Line, foot of Main  
Memphis and Arkansas River Packet Co.  
222 E. Front.....\*1490  
Memphis and Cincinnati Packet Co. 222 E.  
Front.....\*1490  
Memphis and Nashville Packet Co., 222 E.  
Front.....\*1490  
Memphis and Tennessee River Packet Co.  
222 E. Front.....\*1490  
Memphis and White River Packet Co.  
222 E. Front.....\*1490  
Ohio River Packet Co. foot of Walnut  
Ohio River Transit Co. office 28 Main  
Pittsburg and Cincinnati Packet Co. 208  
E. Front.....\*1180  
Pittsburg & New Orleans Whariboat Co.  
foot of Vine  
Portsmouth & Pomeroy Packet Co. foot  
of Broadway  
St. Lawrence Steamboat Co. 4th and Vine  
St. Louis & Tennessee River Packet Co.  
Office 224 E. Front  
Tacoma Transportation Co. foot of Vine  
Yazoo River Packet Co. 222 E. Front..\*1490

**Steam Pipe Covering.**

Frisbie John L. 312 Plum.....\*412  
KEASLEY & MATTISON CO. 102 W. 2d  
.....\*1261

**Steam Pipe Fitters.**(See also Plumbers, Gas and Steam  
Fitters.)

Bell Thos. J. & Co. 320 Main.....\*1996  
Epply & Miller, 459 to 463 E. Front  
Eureka Heating & Ventilating Co. The,  
904 Walnut .....\*1521  
Fewlass Geo. 442 E. 2d.....\*1186  
Frisbie John L. 312 Plum.....\*412  
Gibson Jas. A. 328 New.....\*214  
Gibson Joshua R. 309 W. 5th.....\*1981  
GIBSON THOS. CO. THE, 633 Walnut  
and 64 Lodge .....\*976  
GROSSE J. H. 12 W 12th.....\*166  
Hilbert's C. B. Sons, 1114 Elm  
Holmes S. T. 224 E. 9th  
Kline Chas. G. 1044 Central Av  
LAIDLAW-DUNN-GORDON CO. THE,  
s.e.cor. Pearl and Plum, office 235 W.  
Pearl .....\*1967  
Works Tweeddale .....\*5794  
McGowan John H. Co. The, 54 Central  
Avenue .....\*788

**STEAM PIPE FITTERS—Continued.**

Metzger John, 81 McLean Av  
RELIANCE GAUGE CO. THE, 426 Plum  
.....\*1668  
Superior Machine Shop, 48 Elm.....\*2294

**Steam Pumps.**

Blake & Knowles Steam Pump Co. 43  
Perin Bldg.....\*2273  
Bradford Well & Pump Co. 221 E. 2d.\*1395  
Covington Machine Works, 9th and  
Washington, Covington, Ky.....\*4127  
LAIDLAW-DUNN-GORDON CO. THE,  
s.e.cor. Pearl and Plum, office 235 W.  
Pearl .....\*1967  
Works Tweeddale .....\*5794  
McGowan John H. Co. The, 54 Central  
Avenue .....\*788  
MEREDITH W. H. & CO. 123 and 125  
Broadway .....\*1293

**Steamship Agents.**

Bepler & Co. 130 E. 3d  
BYRTH W. J. s.w.cor. 5th and Walnut\*981  
Detroit & Cleveland Steam Navigation  
Co. n.w.cor. 4th and Vine  
European Steamship Line Agency, 128 E 3d  
Frank M. A. 47 E. 4th.....\*441  
German National Bank, 3d & Walnut.\*163  
Ohio River & St. Louis Packet Co. 222 E.  
Front  
Schacht E. 561 W. 6th  
Star Union Line, 4 E. 4th

**Stearine Manufacturers.**Smith Amor & Co. n.w.cor. John and  
Poplar .....\*7828**Steel.**

Addyston Pipe & Steel Co. n.w.cor. 3d  
and Walnut.....\*1057  
Main and Washington Newport...\*1352  
Addyston, O.....\*1340  
Block-Pollak Iron Co. room 17, Sinton  
Building .....\*1768  
Carnegie Co. (limited) 301 Neave Bldg.\*1951  
Chrome Steel Works, room 7, n.e.cor. 5th  
and Main  
Cleveland Rolling Mill Co. 207 Neave Bldg  
.....\*599  
Egbers George, 226 E. 7th  
Gazlay W. H. agent Chrome Steel Works,  
502 Main  
Houston & Adams, 804 Neave Bldg...\*2129  
Jessop Wm. & Sons, 13 E. 2d  
Johnson Co. 38 Mitchell Bldg  
Kinsey George & Co. 405 W. 4th.....\*1762  
Elm .....\*1678  
Lindsay & McCutcheon, 22 W. 2d  
Mitchell, Tranter & Co. n.e.cor. 2d and  
MORRIS E. K. & CO. 317 W. 2d.....\*1529  
National Iron & Steel Co, 25 Glenn Bldg  
.....\*1502  
Park Bros. & Co. (limited), 6 E. 2d...\*1952  
Robertson W. F. Steel & Iron Co. room 7,  
Chamber of Commerce Bldg.....\*1159  
ROGERS, BROWN & CO. 75 to 78 Carew  
Building .....\*647  
Sanderson & Bros. Steel Co. The, 134 W. 2d  
Totten W. H. D. Jr. 301 Neave Bldg  
Uihlein Julius & Co. 134 W. 2d.....\*1234  
Vehicle Spring Manfg. Co. 325 Main  
Wessell Augustus, 13 E. 2d.....\*1799

**Steel Ranges.**

Fischer William G. Manfg. Co. The, 9 to  
19 Church Place.....\*546  
PFAU J. 231 W. 5th

# JAMES MURDOCK, JR.

Stamp Cutter, Engraver and Die Sinker.

\*—MANUFACTURER OF—\*

Steel, Brass and Rubber Stamps,

.STENCILS, BURNING BRANDS.

METAL SIGNS, SEALS, BAGGAGE AND POOL CHECKS,

.....AND ALL KINDS OF.....

SHEET METAL STAMPED GOODS.

116 to 120 LONGWORTH ST.

Telephone 184.

CINCINNATI, OHIO.



**Steel Roofing.**

SCOTT & CO. 425 E. Front.....\*1217

**Steel Signs, Enameled.**

Hurd O. D. & Co. 230 W. 4th

**Steel Stamps.**

BLACK GEO. N. 616 Elm  
 CRESSLER WILL T. 34 E. 6th  
 MURDOCK JAS. jr. 116 to 120 Longworth  
 O'CONNOR JAMES, s.e.cor. 5th and Sycamore.....\*184  
 Sayre Jos. J. & Son, 110 E. 4th.....\*2435  
 Spencer Wm. W. 204 Longworth.....\*410  
 Stanton John, 122 E. 7th  
 Wright Gregg G. & Son, 114 Longworth.....\*910

**Steel Tool.**

Hewitt Jason D. 945 and 947 W. 5th

**Stencil Paint.**

CRESSLER WILL T. 34 E. 6th

**Stencils.**

(See also Engravers and Die Sinkers.)

BLACK GEORGE N. 616 Elm  
 CRESSLER WILL T. 34 E. 6th  
 Hickox Chas. S. 516 Vine  
 Hover A. H. & Co. 420 Race  
 Mackenzie J. D. 207 Walnut  
 MURDOCK JAS. jr. 120 Longworth...\*184  
 O'CONNOR JAMES, s.e.cor. 5th and Sycamore  
 Sayre Jos. J. & Son, 110 E. 4th.....\*2435  
 Spencer Wm. 204 Longworth .....\*410  
 Wilcox G. W. 217 Walnut  
 Wright Gregg G. & Son, 114 Longworth\*910

**Stenographers.**

BARNET BERTHA, Room 5, Hulbert Bldg  
 BROWN DOUGLAS A. 63 St. Paul Bldg.  
 CAMPBELL A. R. 402 Neave Bldg....\*1884  
 Day Matt J. 2d National Bank Bldg..\*2111

**STENOGRAPHERS—Continued.**

Donnelly Miss Emily, room 12, College Building, 416 Walnut.....\*1807  
 Fitzpatrick John E. 11 Wiggins Block\*413  
 Goldsberry E. C. n.e.cor. 9th and Walnut  
 Grant Henry H. 16 Temple Bar.....\*1493  
 Jones Emma C. 32 Atlas Bank Bldg  
 Jones T. Newton, 12 Carlisle Bldg  
 Levy Max, 39 E. 3d  
 Mann J. O'Keefe Mrs. n.w.cor. 9th and Plum  
 Miller Georgie, 7 Esplanade Bldg  
 Minning Arthur, 513 Johnston Bldg  
 Moller J. P. 501 Johnston Building  
 Moore Jennie E. 301 Johnston Bldg  
 NELSON MABEL, Perfect mimeograph work a specialty, 22 W. 6th.....\*2546  
 Peel Mrs. H. L. 413 Johnston Bldg.....\*462  
 Perin Buchanan, s.e.cor. 5th and Walnut  
 Sanders Amanda, 508 Johnston Bldg.\*1909  
 Schutte Anna, Room 55, 222 W. 4th  
 Shaw Lulu M. Room 23, 141 E. 4th  
 Stier W. B. 22 1-2 Pike Bldg.....\*1542  
 Traub's Louis Shorthand and Business College, n.e.cor. 5th and Elm.....\*779

**Sterotypers.**

(See also Electrotypers.)

AMERICAN TYPE FOUNDERS CO. 13 Longworth .....\*990 and \*965  
 Campbell & Blum Co. 66 Longworth....\*83  
 Kellogg A. N. Newspaper Co. 429 Elm\*1889  
 Schweitzer & Huelsemann, 637 Vine  
 SPENCER & CRAIG PRINTING WORKS, Block of Flint, Faulkner, Wade and Denman Sts.....\*7285

**Stock Brokers.**

(See Brokers, Stock.)

**Stocking Manufacturers.**

Amlung Jacob, 1420 Main  
 Auredein G. 1211 Harrison Av  
 Geier August, 1720 Race  
 Queen Stocking Co. 165 W. 3d  
 Wust Chas. H. & Co. 526 Walnut  
 Wuest Edward, 1013 Main

**Stogie Manufacturers.**

Aglar Nat H. n.w.cor. Front and Broadway  
 Natural Leaf Cigar Co. 925 Vine  
 Weinstein Jos. 1537 Providence

**Stock Yards.**

Cincinnati Union Stock Yard Co. The, 3123 Spring Grove Av.....	*7284
Covington Stock Yards, Washington st. Covington, Ky.....	*4092
Eggleston Av. Stock Yards, Court and Eggleston Av.....	*1538
Farmers' & Drovers' Stock Yard Co. Johnson st.....	*7151
Lippencott W. J. Stock Yards	
Slimer's Stock Yards, John and Living- ston .....	*7434

**Stone Masons.**

Allard A. 3331 Eastern Av	
Ausdermoore Jos. s.w.cor. Bank and Coleman	
Eismann H. C. 2149 Staebler	
Flaherty Dennis & Bro. 6 Builders' Ex- change	
Gehred N. 119 Neave	
Gleason Patrick & Son, 1906 Beckett and Box 84, Builders' Exchange	
Heitbrink A. 138 Imogene Av	
Heitbrink J. & H. Vaughn, near Molitor	
Jacob Jos. 147 Gage	
Koenig Theo. Box 47, Builders' Exchange	
Koepfle Bros. 1531 Pleasant	
Lillis J. & Co. box 147 Builders' Exchange	
Meiners H. & Son, 513 Betts	
Meyer Anthony, Box 1, Builders' Ex- change	
Nolte Herman, jr. 177 Clinton	
Owens Thos. 2223 Florence Av	
Riemenschneider B. 549 W. McMicken Av	
Rinck John Sons, 170 Oliver	
Sperry John, 162 Calhoun, Box 8 Builders' Exchange	
Speyerer & Hartman, 2713 Jefferson Av and 411 Bank	
Stopper M. & Son, Box 106, Builders' Ex- change	
Strathmann Bernard H. 553 Boal	
Vonderhaar Anton, 35 Addison	
Wieman Henry, 1031 Gest	

**Stone Quarries.**

Ashman A. B. & Co. 501 W. 9th.....	*7451
Barrett John & Son, Public Landing and Broadway .....	*1559
Big Four Limestone Co. box 146, Build- ers' Exchange	
Buena Vista Freestone Co. The, 719 W. Front .....	*2086
Buetschi A. Wine Press Road, Tusculum	
Chicago & Bedford Stone Co. 43 Carew Bldg	
Kasperlein John, Madison Pike, near Cin- namon	
Kirkpatrick Wm. Hotel Bristol	
Moores & Co. 954 and 956 W. 5th.....	*7827
MOORES LIME CO. 933 W. 5th.....	*7928
OTWAYSTONE CO. THE, 505 Neave Bldg	
Pachound A. 1977 Madisonville Av	*2254
Portage Entry Sandstone Co. Builders' Exchange	
Queen City Stone Works, 526 Hunt	
St. Paul Stone Quarries, 43 Carew Bldg	
Stagge Henry & Sons, Mills Av. Norwood	
Virginia State Granite Co. 3 Chamber of Commerce Building	
Wilson A. B. Hamilton Av. n. of corpora- tion line	

**Stone Work.**

(See also Freestone Works.)

American Stone Ballast and Construction Co. 26 Mitchell Bldg	
Barrett John & Son, cor. Front & Broad- way.....	*1559
Bode C. C. & Son, 11 Hulbert Block	
Boyle John, 518 Baymiller	

**STONE WORK—Continued.**

Broeman F. 1139 W. Sixth	
Buena Vista Freestone Co. The, 719 W. Front.....	*2056
Buente L. C. Phoenix Stone Works, cor. Spring Grove Av. and Mill Creek	
Cincinnati Stone Works, 528 Hannibal	
Covington Stone and Marble Co. 219 Court Av. Covington, Ky.....	*4161
Dauch & Giese, 2544 Cook	
Globe Stone Works, 301 Hopkins	
Grant & McClure, Room 55, Perin Bldg .....	*174
Graveson Isaac, 528 Hannibal.....	*7536
Graveson Wm. & Co. 130 Hunt	
Hummel David Co. The, cor. Elder and Logan.....	*7571
Kellinghaus Henry, 1807 Queen City Av	
Leiser Jacob, 4314 Colerain Av	
Rock Castle Co. Blue Stone Quarry, 706 W. Front	
Stopper Michael, 2279 Bogen	
White Alfred & Sons, 325 W. 5th	

**Stoneware.**

Canton Stoneware Agency The, Geo. Mappes, mgr. 114 E. Water and 312 E. Front	
Cincinnati Sewer Pipe Co. cor. Elm and Water.....	*1979
Cincinnati Stoneware Agency, 312 E. Front.....	*2123
CROOKSVILLE STONEWARE AGEN- CY THE, Faehr & Ziegler, agents, 224 E. Pearl.....	*2123
Lessel George, 92 Hunt	

**Storage.**

(See also Cold Storage.)

Canal Elevator Warehouse Co. n.w.cor. Court & Broadway.....	*9
Cincinnati Ice Manfg. and Cold Storage Co. Court & Eggleston Av.....	*1730
Dykens Robert A. & Co. 919 W. 5th. ...	*7148
Export Storage Co. 4 and 5 Chamber of Commerce Building.....	*262
Export Storage Co. U. S. Bonded Ware- house, cor. 3th and Eggleston Av. ...	*1449
Ezskiel & Bernheim, 334 Main.....	*1368
Mellen, Brown & Co. 11 W. 2d	
Penney Grove J. 48 Mitchell Building	
Stacey Wm. 667 Gilbert Av.....	*5652
Stark Oliver, 52 Elizabeth.....	*5181
(Furniture.)	
Blinn & Co. 323 W. 5th.....	*460
Western Furniture Co. 305 and 307 W. 5th	

**Store Fixtures.**

Brunswick-Balke-Collender Co. The, 180 E. 6th .....	*1240
Burhen & Bro. 123 to 127 Sedam, Sedam- ville	
Dietz Henry 1249 Plum	
Dietz J. F. & Co. 308 to 312 W. Pearl...*	*2175
Hagmeier J. n.e.cor. Colerain and Dreman- Avenues	
Huss Bros. Co. The, n.w.cor. Carlisle Av and John .....	*7084
KATZ NATHAN, 1546 Central Av. Branch 1538 Central Av	
Keyer, Haug & Co. 1809 Central Av....*	*2340
Kleeman Wm. 905 Freeman Av.....	*7263
Klimper Fred. 411 Sycamore	
KLOAK BROS & CO. n.w.cor. Pearl and Elm.....	*1017
McCassy Bros. & Co. n.e.cor. Second and Main .....	*7783
Michaels Lewis, 216 W. Pearl.....	*1171
Mitchell Robert Furniture Co. The, 19 W. 4th .....	*66
Factory s.e.cor. 2d and John.....*	*1121
Newman S. & Co. 216 Main	

## STORE FIXTURES—Continued.

SCHMITT & BRO. 222 Main. Factory 5  
Produce Alley  
Schmitt & Co. 209 Main.....\*1173  
Zielonka D. 331 Sycamore

## Store Service Carriers.

Lampson Consolidated Store Service Co.  
120 Longworth

## Stove Manufacturers.

Bayless D. B. Stove Co. The, W. 5th, 2d  
door w. of Elm  
Bogenschutz Chas. Stove and Range Co.  
Burnet and Licking River, Covington,  
Ky. ....\*4046  
Fischer Wm. G. Manfg. Co. The, 9 to 19  
Church Place .....\*546  
Haun & Naegly, 2156 Western Av  
Klaine F. A. s.w.cor. Central Av. and  
Front .....\*131  
Lotze's A. Sons & Co. 527 Walnut.....\*955  
Miller Wm. Range & Furnace Co. The,  
125 E. 5th.....\*1241  
Phillips Meter & Stove Works, 420 E. 8th  
.....\*1983  
Phoenix Stove Works, C. H. & D. R. R.  
and Burns  
Resor Wm. & Co. e.s. State Av. and C.  
H. & D. R. R.....\*7741  
Van John Range Co. The, 419 Elm and  
4 to 10. Home .....\*256

## Stove Pipes.

Corrugated Elbow Co. cor. Gano and St.  
Clair

## Stove Repairs.

Fischer Wm. G. Manfg. Co. The, 9 to 19  
Church Place .....\*546  
RECTANUS PETER, 1425 Main and 1326  
Linn  
Tell Wm. rear 1721 Elm

## Stoves and Tinware.

Arndt Robt. L. Western Av. near Balti-  
more  
Avril F. 2871 Colerain Av  
Bierman's Sons, 842 Jefferson Av  
Blum Albert, 2816 Woodburn Av  
Born F. J. & Son, 3740 Eastern Av  
Brophy John L. 18 W. Court  
Brown Fred. 3214 Warsaw Av  
Eble Chas. 1802 Vine  
Farwick John H. 127 W. Court  
Felix John, 1332 Baymiller  
Felix W. 1611 Western Av  
Fellers & Wuenker, 2443 Gilbert Av  
Fogarty Frank & Co. 332 E. Pearl...\*2134  
Fox Wm. H. Gilbert Av. and Curtis  
Fritsche Wm. 2114 W. 6th.....\*7744  
Fuchs Gerhard, 1209 Harrison Av  
Gartner John B. 1621 Vine  
Gladen Mrs. T. 637 Pearl  
Goosman J & C. 1628 Race  
Grabo August, 1527 Cutter  
Greiwe A. H. 617 Broadway  
Grossius John & Sons, 925 Main.....\*1106  
Grote C. L. 2008 Madisonville Av  
Gruber Fred. 2468 Eastern Av  
Gusweller A. R. 835 Findlay  
Haebe Chas. 1400 Main  
Hake C. F. & Sons, 515 Central Av. and  
410 W. 5th.....\*7452  
Haller Fred 1549 Dudley  
Hauck Michael, 1117 Vine  
Heatley Geo. 3301 Eastern Av  
Hennjes Fred. 1408 Elm

## STOVES AND TINWARE—Continued.

Herbst H. L. 1333 Linn  
Hirt Ferdinand, 1828 Race  
Hittinger Fred. 947 W. 3th  
Hoeltge Fred. 1921 Gest  
Hunt Geo. W. 3713 Eastern Av  
Imbus Henry, 417 W. 5th.....\*7549  
Imsande H. & Bro. 1216 Main  
Jansen John, 500 Gilbert Av  
K. P. L. Company, 1142 and 1144 Main  
Kearney James T. 940 Linn  
Keller L. E. & Co. 3813 Spring Grove Av  
.....\*1488  
Klaine F. A. & Co. s.w.cor. Central Av  
and Front.....\*131  
Kobmann Chas. 1919 Central Av.....\*2342  
Kuhlmann Geo. 1115 Main  
Langsdorf August, 3964 Eastern Av  
Lee Thos. 209 to 213 Race.....\*1331  
Lehman Nathan, 1425 Vine  
Lindemann Aug. E. 2620 Vine and Read-  
ing Road 2d door north of Nixon,  
Avondale  
Loesch Fred. 2138 Central Av  
Loesch Wm. F. 2943 Colerain Av  
Lotze's Sons Co. 527 Walnut.....\*955  
McCauley Chas. 2018 Mohawk Place  
Meyer Henry, 1501 Elm  
Mueller & Kirchner, 1323 Vine  
Niemeier Joseph, Joe Williams st. opp.  
German Catholic Church, Cummins-  
ville  
Noll Geo. A. 1186 Harrison Av  
PFAU J. 231 W. 5th  
Pichel Jos. 2455 Gilbert Av  
Piker Isaac, 822 W. 5th  
Piker Samuel, 682 W. 5th  
Preston Geo. 2716 Elmwood Av. Walnut  
Hills  
RECTANUS PETER, 1425 Main and 1326  
Linn  
Reich Jos. 827 W. 7th  
Rless Wm. C. 30 E. Court  
Schmidt A. 2015 Central Av  
SCHMIDT LOUIS, 1221 Central Av  
Schmidt L. H. 1819 Elm  
Schoettinger John, 624 Mound  
Scholle Chas. H. 941 York  
Shard A. F. 1537 Linn  
Smyrl Robert G. 331 E. 5th  
Steinmetz Jacob, 1053 Freeman Av  
Stifel John, sr. 1819 Elm  
Stockman F. 536 W. Liberty  
Stubbers & Murrell, 129 E. Water  
Sundmaker Chas. & Co. 365 Mohawk Place  
Sweeney E. 407 E. Front  
Sweeney J. A. & Co. 829 W. 5th  
Tettenborn & Co. 208 W. 5th.....\*466  
Thiery Mrs. Michael, 2142 Vine  
Van John Range Co. The, 419 Elm and  
4 to 10 Home.....\*256  
Vollhardt Geo. 1713 Central Av  
Vollhardt John, 1709 Central Av  
Von Behren H. W. 1538 Freeman Av  
Voss H. C. 125 Allison  
Western Furniture Co. 305 and 307 W. 5th  
.....\*2177  
WHEELER OTTO B. 313 E. 3d  
Zoller Louis, 1512 Harrison Av

## Straw Goods.

Cincinnati Straw Works The, Lion Build-  
ing, 434 Elm  
Laboiteaux C. L. 20 Mitchell Bldg  
Lazarus Jos. & Co. 145 W. 4th.....\*364  
Mayer Albert & Bros. 29 W. Pearl.....\*1314  
Mendel, Berman & Co. 5 W. 3d  
Nelson Benj. 24 E. 5th  
NEW ENGLAND STRAW WORKS AND  
MILLINERY CO. E. Apple, Propr. 338  
W. 4th

## Street Names and House Numbers.

Cincinnati Pure Aluminum Co. 500 Neave  
Building

**Street Sprinklers.**

Bauer Morris, 425 Bauer Av  
 Birnbryer August, 231 Findlay  
 Eggers B. 1610 and 1612 Freeman Av  
 Eggers Herman 1518 Freeman Av  
 Eggers John, 1516 Freeman  
 Hetz Geo. 1561 Harrison Av  
 Hill Wm. T. 111 E. Front  
 Kleemeier Bros. 113 W. 14th  
 Siereveld Max. 915 Wade  
 Stiebel H. G. 419 George

**Subscription Books.**

American Cyclopaedia (bound subscription books and index annals), n.e.cor. 4th and Race  
 Appleton D. & Co. 222 W. 4th  
 Baumann Anthony, 1523 Race  
 Cate & Montgomery, 44 Pickering Bldg  
 Cassell & Co. (limited), room 19, s.e.cor. 6th and Vine  
 Collier P. F. 305 E. 5th  
 Encyclopaedia Britannica (American reprint), room E, Bradford Block  
 FERGUSON W. H. CO. Hulbert Block, s.e.cor. 6th and Vine  
 Findley R. P. general agent Encyclopaedia Britannica, room E, n.w.cor. 6th and Vine  
 Forshee & McMakin, Miami Building  
 Hess Selmar of New York, 143 E. 4th  
 Jones Bros. Publishing Co. The, 111 Longworth  
 Scribner's Chas. Sons, 621 Main

**Sugar Cane Machinery.**

Blymyer Iron Works Co. The, cor. Richmond and Harriet .....\*7619

**Surgeons.**

(See Physicians.)

**Surgical Bandages.**

Holmes Isaac, 642 Main

**Surgical and Dental Instruments.**

AUJENRIETH WM. 15 E 6th, bet. Walnut and Vine .....\*286  
 CINCINNATI ARTIFICIAL LIMB CO. n.e.cor. 5th and Plum.....\*1978  
 Crocker Samuel A. & Co. 37 W. 5th....\*882  
 Fels Geo. W. 113 W. 6th.....\*1728  
 Ohio Dental and Surgical Depot, 37 W. 5th  
 Physicians' Repair Shop, 621 Walnut  
 RICHEN WM. L. n.e.cor. 5th and Plum .....\*1978  
 Sherwood Henry R. 512 Race  
 Spencer M. A. Co. The, s.e.cor. 4th and Walnut .....\*2224  
 Wisser Otto, 1119 Vine

**Superintendents of Building.**

Boll John H. & Co. s.e.cor. 5th and Walnut .....\*435

**Surveyors.**

(See Civil Engineers.)

**Surveyors' Instruments.**

Burnet Model Works, 120 Longworth  
 Pfeister Herm. 430 Plum  
 Prince L. M. & Bro. 108 W. 4th.....\*17  
 RANDOLPH T. F. 232 E. 5th

**Suspenders.**

Superior Suspender Co. 307 Central Av

**Suspensories and Supporters.**

Ohio Truss Co. 30 E. 9th

**Swimming Schools.**

Cincinnati Swimming School, 1418 Vine  
 Meier Thos. T. Q. 1418 Vine

**Syrups and Molasses.**

(Wholesale.)

Alexander M. H. Co. The, 42 and 44 Main .....\*2298  
 American Preserves Co. 43 Walnut....\*717  
 Cincinnati Syrup & Molasses Co. 42 Main .....\*2298

**Table Sauce Manufacturers.**

Derham S. & G. 307 E. 3d  
 Miller F. & Co. 1272 Harrison Av....\*7840  
 Pelling W. 4489 Eastern Av  
 Snider T. A. Preserve Co. The, 209 Sycamore .....\*1582  
 And 223 W. 4th.....\*245

**Tackle Blocks.**

Eureka Tackle Block Manfg. Co. The, 442 to 446 Front  
 Harcourt D. M. Tackle Block Co. The, 338 E. Front

**Tags.**

DENNISON MANFG. CO. 325 Walnut.\*865

**Tailors, Laidies'.**

Haines E. T. 913 Vine  
 Krebs Leopold, 409 Race  
 Unger Sam'l & Co. 426 W. 7th

**Tailor Shops.**

(See also Merchant Tailors.)

Abrahams C. 532 Oliver  
 Aht Christopher, 1812 Race  
 Albers Henry H. 616 W. 5th  
 Albers J. J. 922 Richmond  
 Amberg Lucy, 2605 Eastern Av  
 Arens Tillie, 2154 McLean Av  
 Barnes G. R. 703 Central Av  
 Barnett Lewis, 719 Hopkins  
 Bauer Mrs. C. 1911 Queen City Av  
 Becht & Wagner, 111 Findlay  
 Bechtold B. 2145 Race

**TAILOR SHOPS—Continued.**

Becker Matthew, 1637 Moore  
 Becker Peter, 127 Mulberry  
 Behrens H. 1328 Clay  
 Bender W. E. 16 Elder  
 Berg B. 2003 Elm  
 Berhalter C. 331 Sycamore  
 Berte, Jos. 907 Hopkins  
 Bittner Paul, 31 E. 3d  
 Boettcher Fred. C. 927 Main  
 Bonn Wm. 1525 Gorman  
 Borenstein J. 1410 Plum  
 Bosse E. 707 Main  
 Brandner V. 64 E. McMicken Av  
 Braun Elizabeth, 1619 Moore  
 Briede George, 2814 Vine, Coryville  
 Brunklaus G. F. 615 W. 5th  
 Buchmann N. 1679 Blue Rock, Cummins-  
 ville  
 BUCHTMAN A. W. 632 Vine  
 Cochran A. 704 Central Av  
 Davidson B. 28 E. 9th  
 Deprez Mrs. Agnes, 2153 Queen City Av  
 Detzel Anton, 233 E. 3d  
 Dimant H. n.w.cor. Clark and John  
 Eagle Tailoring Co. s.e.cor. 7th and Vine  
 Ebner Conrad, 121 Peete  
 Efland Aug. 458 E. Front  
 Ehlmann H. B. 1052 Central Av  
 Eikens John, 1706 Linn  
 Eisert Eugene, 1433 Main  
 Eismann Anthony, rear 1217 Sycamore  
 Eken John, 2024 Elm  
 Fabing Frank, 2117 Osiris  
 Fox & Co. 805 Central Av  
 GEIS FRED L. 909 Vine  
 Gellenbeck Wm. 206 E. 3d  
 Gettler Wm. 716 Baymiller  
 Globe Tailoring Co. 416 W. 4th.....\*2013  
 Grassel Raymond, 528 Central Av  
 Greenstein M. 533 W. 5th  
 Grob Adam W. 2188 Western Av  
 Grodsky Jacob, 1552 Pleasant  
 Groninger John, 2 Armory Place  
 Gruber Jos. 212 E. Clifton Av  
 Guthardt Annie, 1335 Pleasant  
 Guthardt Elias, 1531 Vine  
 Halligan Patrick, 304 E. 5th  
 Hamberg H. J. 1023 E. McMillan  
 HARRIS J. C. 713 Elm, Odd Fellows'  
 Temple  
 Hassinger Louis, 10 E. 7th  
 Heidkamp Frank A. 811 Main  
 HEIL GEO. 406 Central Av  
 Heil Wm. 1729 Vine  
 Herrmann Christ. 1614 Vine  
 Higler M. J. 933 E. McMillan  
 Hollander Jacob, 1551 Central Av  
 HUETHER GEORGE, s.w.cor. 12th and  
 Main. Entrance 127 E. 12th  
 Hughes H. E. & Co. 418 Walnut  
 Humbert G. H. 244 E. 5th  
 Hunter Tailoring Co. 313 to 317 W. 5th  
 Inbusch J. Theo. 1133 Spring  
 Jackman S. 228 W. 4th  
 Johnson John, 414 W. 6th  
 Jonas Andrew, 215 Odeon  
 Jonitz Carl, 216 Mulberry  
 Jorst John A. 3027 W. 6th  
 Jürgens Aug. 1210 Freeman Av  
 Kaeuper Chas. 11 Mercer  
 Kaplun A. 339 Central Av  
 Katz Joseph, 934 Freeman Av  
 Keeley C. G. 516 Vine  
 Keller Henry, 1763 Sycamore  
 Kemen Mathias, 221 E. Liberty  
 Kemper Bernard, 663 Carr  
 Klein Henry, 36 W. 12th  
 Kleymeyer H. J. 206 E. 3d  
 Klostermann Fred. 2717 W. 6th  
 Knapke Ben F. 35 E. Carter  
 Knapke Frank H. 706 Main  
 Knapke John B. 707 Main  
 Kobmann Ernest W. 537 Vine  
 Kock Wm. 1315 Walnut  
 Koehler Christ. 1444 Walnut  
 Kohacke Frank, 1200 Flint  
 Kohlsdorf Frank, 1822 Logan  
 Kohus & Son, 214 E. 5th  
 Kopp Geo. 1709 Frintz  
 Kraemer Geo. A. 620 Johnston Building

**TAILOR SHOPS—Continued.**

Kraus A. 1335 Central Av  
 Kraus John, 1819 Bremen  
 Kreis Geo. J. 2173 Central Av  
 Kroeger Theo. 433 Woodward  
 Kroger Bros. 708 Main  
 Kroner Mrs. Kate M. 3620 Borden  
 Krueck J. 2121 Baymiller  
 Kudell G. 1092 W. Liberty  
 Kuhn Fred. 207 W. 15th  
 Kusznerettes Victor, 64 E. McMicken Av  
 Lacker Jacob, 915 Bank  
 Lamping Frank A. 964 W. 8th  
 Lang Chas. F. 1610 Moore  
 Lange Ernst, 210 W. Liberty  
 Lasance Henry, 407 Main  
 Lass Jos. 2244 Vine  
 Lehmkuhle Bernard J. 720 Hunt  
 Leifb Fritz Jacob, 519 York  
 Leindecker Wm. 80 E. McMicken Av  
 Lenker Anna, s.w.cor. Clark and Pine  
 Lippert Charles, 1303 Main  
 Lisner Samuel, 1408 Plum  
 Littner Chas. n.w.cor. Green and Elm  
 Loesche Fred. 3822 Colerain Av  
 LOFTUS P. J. 330 W. 3d  
 Logan & Lewis, 408 Walnut  
 Loge Arthur, 282 Stark  
 Lehmann B. H. 1027 Bank  
 Loyens John, s.e.cor. Vine and McMillan  
 Luckhardt Conrad, 127 Peete  
 LUDEKE JOHN, 2609 Colerain Av  
 Ludwig M. rear 65 E. Clifton Av  
 Luken, Schwoeppe & Co. 440 Walnut  
 Lutz Casper, 209 W. 15th  
 Lux M. D. 2912 Colerain Av  
 Maas Benj. Room 11, n.w.cor. 3d and Main  
 McGrath Frank M. 612 Main  
 McGuirk Torrence, 445 E. 5th  
 McLENNAN WM. & CO. 608 and 609  
 Neave Bldg  
 Mack Geo. 345 E. 5th  
 Mack & Tounstine, 620 Walnut.....\*1906  
 Mailer Barbara, 240 E. Clifton Av  
 Maresch Wendell, 1667 Hamer  
 Maringer Jos. 2048 Dunlap  
 Maringer Wm. 913 Vine  
 Marx Michael, 2 Eliza  
 Marx Nicholas, 814 Livingston  
 Marzheuser Peter, 1132 Dayton  
 Matz Elizabeth, 2129 Rice  
 Maue W. A. & Co. 113 E. 4th  
 Meitus Abe, 1127 Main  
 Merckle Robt. rear 2313 Vine  
 Meyer Frank, 1935 Race  
 Meyer Henry, 1920 Vine  
 Meyer Julia, 104 W. Elder  
 Meyer Wm. 240 E. Clifton Av  
 Meyers & Co. 732 Clinton  
 Miller Sam. 914 Central Av  
 Moller Mrs. Theresa, 13 W. McMicken Av  
 Menter Fred. E. 1703 Race  
 Mueller H. W. n.w.cor. 14th and Central  
 Avenue  
 Mueller H. 31 Webster  
 Mueller H. 1603 Western Av  
 Mueller Jacob, 1517 Race  
 Mueller S. 2129 Renner  
 Muench Anton, 503 York  
 Nagel Frank, 55 E. Clifton Av  
 Niehoff Herman, 1131 Spring  
 Nieman A. E. 31 E. 3d  
 Nieman Samuel, 1332 Main.....\*3879  
 Nofrio Nicolino, 5 E. Court  
 Nollenberger Albert, 21 W. 13th  
 O'Connor M. & C. 848 W. Liberty  
 Oeltmann Mrs. C. 328 Audubon  
 Ohrtgies Wm. 1922 Pleasant  
 Oppenheimer Herman & Co. 6 E. Pearl  
 Ostendorp Joe, 1709 Race  
 Patts Lemuel, 113 E. 3d  
 Paul C. F. 210 W. 15th  
 Pohlman H. 1333 Sycamore  
 Poll J. H. 116 W. 6th  
 Powers John, 429 Central Av  
 Puls Josephine, 1051 Heywood  
 Queen City Tailoring Co. 129 E. 6th  
 Raab Geo. W. 1019 Bank  
 Rabe L. 2703 Vine  
 Rammelsberg M. 1540 Central Av  
 Rehling H. 1210 Clay



## TAILOR SHOPS—Continued.

Reif Jos. 1521 Race  
 Reinhardt E. 1412 Vine  
 Reisiger Geo. 2102 W. 6th  
 Richert Kate, 330 Findlay  
 Rockwood J. H. n.w.cor. 3d and Main  
 Roehm Geo. 1540 Race  
 Rohe Anton, 111 W. Court  
 Rohmer Herman, 3739 Spring Grove Av  
 Rohol C. J. 1330 Walnut  
 Rosenberg Wolf, 1710 Campbell  
 Rosenbloom D. 126 N. Main  
 Rosenthal, Hays & Co. 416 W. 4th  
 Roth S. J. s.w.cor. Clark and Central Av  
 Rottmann Mrs. M. 2849 Columbia Av  
 Ruckteschel Otto, 795 McMillan  
 Rudman Jos. 143 E. McMicken Av  
 Ruers Mary, 825 W. Liberty  
 Saehr Gus. 431 E. Liberty  
 Sander H. Jr. 200 Mulberry  
 Sander Wm. 822 Elm  
 Saner John, n.w.cor. Green and Pleasant  
 Saslavasky J. 1310 Vine  
 Sauer John, 122 Green  
 Sauerwein C. 424 W. Liberty  
 Saven Max, 511 Plum  
 Schawe J. J. 706 Main  
 SCHIER TAILORING CO. THE, 513 Pike Bldg  
 Schlesselmann Henry, 929 Findlay  
 Schmidt P. 424 Central Av  
 Schmidt & Pollert, 437 W. 4th  
 Schmidt B. 1211 Linn  
 Schneider Anna, 25 W. Clifton Av  
 Schneiders Anthony, 923 Bauer Av  
 SCHNELLER EDW. C. 36 Arcade  
 Schneller F. J. 546 W. 6th  
 Schnepf Andrew, 1604 Elm  
 Schomaker Bernard, 933 Main  
 Schomaker Jos. 323 W. Front  
 Schuette John B. 1202 Broadway  
 Schulte Clem. n.w.cor. Third and Main  
 Schwartz Louis, 219 Odeon  
 Schwartz R. 238 Broadway  
 Schwarz David, 1306 Central Av  
 Schwarz Edw. 1545 Race  
 Schwerin C. 1338 Walnut  
 Seebach Adolph, 1603 Race  
 Shnitzer Abraham, 732 W. 5th  
 Siebler Bernard, 1422 Plum  
 Siebler Jos. 1711 Elm  
 Siefke E. H. 608 Race  
 Slegel Nathan, 1629 Central Av  
 Silber Louis, 516 Vine  
 Simon Simon, 69 E. McMicken Av  
 Smickler Sol, 410 Betts  
 Smith Chris. 7 E. 7th  
 Solomon Henry, 7 E. Court  
 Speller T. A. 41 W. 12th  
 Spiess Philip, 1412 Pleasant  
 Spine Samuel, 719 Wade  
 Spreng John, 305 Liberty  
 Star Tailoring Co. 710 Vine  
 Stargardt Julius, 515 Broadway  
 Steffen Martin, 706 Main  
 Steinmetz Philip, 1921 Elm  
 Stenglein Fred, 1516 Bremen  
 Stransky Frank, 52 E. McMicken Av  
 Stratemeyer C. H. 138 W. 6th  
 Stricker Jos. 220 E. 5th  
 Sundermann Wm. 1120 Clay  
 Surman A. & E. A. 721 Freeman Av  
 Sygulka Julius, 69 E. Clifton Av  
 Tebbenhoff John D. 170 Sycamore  
 Tepe John A. 1326 Race  
 Thalman & Relpk, 701 Central Av  
 Tiettmeyer H. G. n.e.cor. Poplar and Dalton Avenue  
 Tresch Frank, 150 E. 4th  
 Van Wyke John, 222 W. Court  
 Villner Joseph, 615 Plum  
 Vogt Wm. 1509 Elm  
 Wagner W. & Co. 1534 John  
 Wagner Wm. F. 1649 Hamer  
 Walter Wm. 1715 Pleasant  
 Webber Wm. H. Room 11, n.w.cor. 3d and Main  
 Weber John, 512 Findlay  
 Weber Kate, 241 E. Clifton Av  
 Weigel & Hust, 1908 Elm  
 Weise F. A. 2029 Vine

## TAILOR SHOPS—Continued,

Weiss Anna, 1313 Pendleton  
 Wettengel H. H. 804 Race  
 Wild John, 1907 Pleasant  
 Wilharm C. F. 951 E. McMillan  
 Willenborg Geo. H. 1133 Vine  
 Winkler Aug. 37 Green  
 Wolf H. 905 Walnut  
 Wolfer Elizabeth, 2131 German  
 Wuest Adam J. 2641 Dennis  
 WUEST M. F. 224 E. 5th  
 Zumbahlen C. 1229 Walnut

## Tailors' Supplies.

CANDA CO. LEO. THE, 713 to 716 Sycamore .....\*1316

## Tailors' Trimmings.

Boltz Wm. & Co. 113 E. 12th  
 Brown Marx, 30 W. Pearl  
 Cincinnati Woolen Co. 117 W. 3d.....\*2266  
 Dillhoff, Meyer & Co. 623 Main  
 Enneking Bros. 228 E. 4th  
 Enneking Henry & Co. 115 W. 3d  
 Erlanger N. & Co. of New York, 312 Vine  
 Gosdorfer Simon, 15 W. 3d  
 Grabfield Gustave, 19 W. 3d.....\*720  
 Grever Edw. C. 117 W. 3d.....\*2266  
 Hanauer J. J. & Co. 136 W. 3d  
 Hartkemeyer & Co. 127 W. 3d  
 Kleine, Klonne & Co. 7 W. 3d  
 Kleinmeier Herman, 208 E. 3d  
 Lent Wm. H. & Co. 16 Fisher Block  
 Leshner, Whitman & Co. of New York, 308 Vine  
 LIEBENSTEIN L. K. & CO. 10 W. 3d.\*1970  
 LIEBENSTEIN MORRIS, 10 W. 3d..\*1970  
 Luhn J. Wm. & Co. 33 E. 4th.....\*576  
 Maas & Sack, 12 E. 3d.....\*2520  
 Maguire Jos. & Co. 427 and 429 W. 4th.\*148  
 Moses Nathan, 318 Race  
 Nau Henry, 1525 Race  
 Newman Henry & Co. 4 W. Pearl....\*3921  
 Nienaber, Son & Co. 341 Main  
 Slater S. & Sons, s.e.cor. 3d and Race  
 Stern Edw. D. 4. W. Pearl  
 Sylvester Bros. 12 E. 3d  
 Victor D. S. & Co. 16 W. 3d.....\*1514  
 Wachtel & Wehl, 111 W 3d  
 Wartcki S. B. 312 Vine  
 Wertheimer Sam'l, s.w.cor. Davis and John  
 Wessendarp Mathias, 1843 Race  
 Wirmel Frank A. rear 1620 Bremen

## Tallow Renderers.

Butchers' Melting Association, Findlay and Central Av  
 Cincinnati Desiccating Co. The, general office United Bank Building.....\*929  
 Stables 848 W. 6th.....\*7371  
 Conway Dan, 526 Poplar  
 Harth Edward S. 19 Hammond  
 Hickey Wm. 840 Cleveland  
 Marienthal & McCabe, 517 Poplar.....\*7170  
 Marks L. 527 Poplar  
 NEVILLE P. J. 830 Cleveland  
 Smith Amor & Co. n.w.cor. \*John and Poplar .....\*7828  
 White's Golden Lubricating Co. C. H. & D. R. R. n. of Gest.....\*7042  
 Works C. H. & D. R. R. and Summer, north of Gest.....\*7042

## Tanbark.

Fuller J. C. 228 Main  
 Van Hart Jacob, office foot of Elm..\*1787

## Tank and Boiler Plates.

Robertson Steel & Iron Co. The W. F. Chamber of Commerce Bldg.....\*1159

**Tank Manufacturers.**

Buchert P. & Son, 417 E. Front  
 Gray J. H. & Co. 108 W. 2d  
 Grimm, Selbert & Co. 153 and 155 E. Mc-  
 Micken Av .....\*2135  
 Hauser, Brenner & Fath Co. The, McLean  
 Av. and Bank.....\*7925  
 Kennen Sheet Iron Works, 443 and 445 E.  
 Front .....\*1868  
 Lage Joseph, 134 E. 6th  
 McIlvain & Speigel, Boiler & Tank Co.  
 s.w.cor. Pearl and Lawrence.....\*1458  
 Stacey Manfg. Co. The, 239 Mill.....\*1766  
**TUDOR BOILER MANUFACTURING**  
**CO. THE, 716 E. Pearl.....\*837**

**Tanneries.**

American Oak Leather Co. 336 and 338  
 Main .....\*1367  
 Tannery McLean Av. near Kenner..\*7740  
 Anchor Tannery, 1960 Central Av  
 Bardes' Christian Sons, s.w.cor. Stark  
 and Branch  
 Cincinnati Novelty Leather Co. 909  
 Broadway  
 Deglow L. A. 387 Pike st. Covington, Ky.  
 .....\*4191  
 Eagle Tannery, Haffner Bros. proprs.  
 Commany Av. and Canal  
 Frelberg-Wolfstein Oak Tanning Co. The,  
 1642 Providence .....\*7664  
 Haffner Bros. 1130 Hopple  
 Harth E. J. & Co. 19 Hammond  
 Hulsmann Bros. 1725 John  
 Kabbes John H. 516 Livingston  
 Kennett Wm. C. 1986 Central Av  
 Krebs John, 14 Branch  
 McMicken Avenue Tannery, 21 W. Mc-  
 Micken Av  
 Martin & Riedle, 1813 John  
 Nepper Ernest S. 1917 Dunlap  
 Pauli Chas. F. 644 Main  
 Queen City Tannery, 1986 Central Av  
 Rasche Bros. 2006 Plum.....\*2352  
 Reehl Thos. 1932 Plum .....\*2290  
 Schneider & Co. C. S. 2818 Spring Grove  
 Avenue  
 Suhre Rudolph, 1960 Central Av  
 Weiler Fred, e.s. Colerain Av. near Wat-  
 son  
 Wolfstein Simon & Co. 2017 to 2025 Dunlap  
 .....\*2036

**Tanners' and Curriers' Tools.**

Cluthe G. 28 E. Court  
 Elsas & Fritz, 214 & 216 E. Court.....\*1072  
 Emrich Phil. 824 Main

**Tap Manufacturers.**

Cincinnati Screw & Tap Co. The, 2442 to  
 2454 Beekman.....\*7916

**Tar, Turpentine and Pitch.**

GARLICH H. & CO. 126 W. Water....\*1456

**Tarpaulins.**

Brown Geo. N. 222 E. Front  
 PATTON R. J. & CO. 137 E. Pearl....\*2098

**Tassels.**

Brenneman Chas. W. & Co. 1013 Walnut

**Taxidermists.**

Gale Wm. 642 Main  
 Shorten James B. 1032 Central Av

**Teachers' Agency.**

New American The, Room 6, Palace Hotel  
 Building

**Teachers of Drawing.**

Schwemberger M. 1225 Vine  
 Schwemberg Theresa, 1227 Vine  
 SPENGLER CARL (technical drawing), 409  
 Pike Bldg, 13 E. 4th

**Teachers of Elocution.**

Harldgen Mrs. A. N. n.e.cor. 4th and Elm  
 Johnston Miss Margaret, 8 Mitchell Av  
 Warner Mary, 38 Pike Bldg  
 Westendorf Mrs. K. Linton near Reading  
 road

**Teachers of Languages.**

Berlitz School of Languages The, Pike  
 Bldg  
 Bernard Mrs. A. 40 E. 3d  
 Des Islets Mme. E. Emile, 426 E. 5th  
 Langenbeck Anna, Flat 8, Brittany Bldg  
 Mueller H. F. Room 12, Fisher Block  
 Rauch Francis W. 25 Hopple, Camp  
 Washington  
 Straub Leo, 617 W. 9th  
 Traub's Louis School for Languages, n.e.  
 cor. 5th and Elm.....\*779

**Teachers of Fancy Work.**

Buch Miss M. 88 12th  
 Fackler Bertha, 1414 Main  
 Gerke Mrs. Lucy, 111 W. 12th  
 Gough Miss Alice, 435 W. 7th  
 VERGES MISSES E. & P. 115 E. 12th

**Teachers of Violin.**

Froehlich Henry, 57 Pike Bldg  
 Haas S. A. 2136 Fulton Av  
 Stuempel G. 1352 Broadway  
 Wyman Mary, 635 Vine

**Teamsters.**

Agness James W. 24 Hoffner  
 Althoff H. 121 Findlay  
 Brisker Edward, Warsaw Av. and Wells  
**CRAIG & McSORLEY, 307 Neave Build-**  
**ing .....\*1802**  
 Eagle Geo. 661 Freeman Av.....\*7271  
 Forbus John F. & Co. 1255 W. 6th  
 Franz E. H. 409 Elm.....\*1325  
 Funke John, s.e.cor. Dayton and McLean  
 Avenue  
 Gunter A. J. 2025 Hunt  
 Hohne John, 233 Mill  
 Leiser Jacob, 4314 Colerain Av  
 Leonard Jos. 734 E. 6th  
 Littell Wm. J. 28 E. Pearl.....\*415  
 Merchants' Drayage Co. 313 Race....\*1683  
 Miller F. H. W. 116 W. 2d  
 Miller James, cor. Lane and Locust, Wal-  
 nut Hills

**TEAMSTERS—Continued.**

Osler A. W. n.e.cor. Water and Elm.\*1878  
 Pool James, 55 McLean Av.....\*7915  
 Purves Wm. 479 E. Front.....\*1377  
 Reichel Chris. & Co. 109 Water.....\*1596  
 Reidy Wm. n.e.cor. Pearl and Vine..\*1653  
 Spille Henry, 621 E. Front.....\*1387  
 Thesing Bernard, 915 W. McMicken Av  
 Van Hart Jacob & Sons, stables foot of  
 Elm .....\*1787  
 WARTH MARCUS, 35 W. Pearl.....\*1275

**Teas.**

Boos Bros. 2150 Gilbert Av  
 Carey C. H. 2923 W. 6th  
 Carter, Macy & Co. of N. Y. 119 E. 2d  
 Ceylon Tea Co. 10 W. Court  
 Early Thos. 59 Walnut.....\*1266  
 Fleming John F. 128 E. 2d  
 FRANK & NEWTON Co. 20 W. 2d  
 Great Atlantic & Pacific Tea Co. The, 42  
 E. 5th, 318 E. Pearl, 15 E. Court....\*905  
 Great China Tea Co. 800 W. Court, 519  
 Wade, 582 W. 6th, 17 and 19 E. Court,  
 111 W. Elder, 933 Central Av, 2827  
 Woodburn Av.....\*304  
 Great Eastern Tea Co. 4005 Hamilton Av  
 and 3517 Warsaw Av  
 Great Western Tea Co. 100 E. Pearl, 408  
 E. Pearl, 310 E. Pearl, 581 W. 8th, 1301  
 Main, 308 W. 6th, 340 W. 6th, 117 W.  
 Elder, 552 W. Court.....\*1050  
 Heekin Jas. & Co. 45 Walnut.....\*1954  
 Hong Kong Tea Co. 145 W. 6th and 129 W  
 Elder  
 Imperial Tea Co. s.w.cor. 5th and John  
 and 615 Central Av  
 Kroger B. H. & Co. 16 W. 2d.....\*1743  
 Ladies' Home Tea Co. 10 E. Front  
 Larzalere W. I. 123 E. 2d  
 Lowenstein Gus. Jr. & Co. 17 E. Court  
 McKnight C. 215 E. 2d  
 Merrit & Ronaldson, 127 E. 2d  
 Merryweather G. N. s.e.cor. 6th and Race  
 Mosby, Raum & Gogreve, 115 and 117 E. 2d  
 .....\*1174  
 Park L. H. & Co. 128 E. 2d  
 Pendry D. F. n.e.cor. Court & Linn  
 People's Tea, Spice and Baking Powder  
 Co. 324 E. 3d  
 Spining H. L. 47 Mitchell Bldg  
 Thomas E. B. 8 W. Court  
 Todd R. B. 119 E. 2d.....\*124  
 Ullmann, Dreifus & Co. 230 E 5th  
 Victoria Tea Co. 519 Sycamore  
 Von der Hoya F. & Co. 1303 Walnut  
 Webster E. R. & Co. 201 Vine.....\*1397  
 Whitteker W. A. 2825 Woodburn Av  
 Woodside Samuel Co. The, 47 Walnut.\*1038

**Teas, Importers.**

Peebles' Joseph R. Sons Co. The, 15 to 21  
 E. 4th, Pike Building.....\*878  
 And Gilbert Av. and McMillan, Walnut  
 Hills.....\*5177

**Teas and Coffee, Wholesale.**

Peebles' Joseph R. Sons Co. The, 15 to 21  
 E. 4th, Pike Building.....\*878  
 And Gilbert Av. and McMillan, Walnut  
 Hills.....\*5177  
 Sheffield T. A. & Co. 47 Mitchell Bldg

**Telegraph and Telephone Companies.**

American District Telegraph Co. 623 Vine  
 .....\*1648  
 Anthony Co. The, 25 W. 3d.....\*334  
 Bell Telephone Co. General Manager's  
 office Vine and Baker.....\*85  
 Cincinnati District Telegraph Co. 435 Vine  
 .....\*1648 and \*1643

**TELEGRAPH AND TELEPHONE COMPANIES—Con.**

Cincinnati Fire Alarm Telegraph Co. 6th  
 bet. Race and Vine  
 City and Suburban Telegraph Association  
 and Bell Telephone Exchange, cor. Vine  
 and Baker.....\*35  
 Commercial Telegraph Co. 16 to 19 Pike  
 Bldg .....\*590  
 Fire Alarm Telegraph Corps, 220 W. 15th  
 Gold and Stock Telegraph Co. n.w.cor. 4th  
 and Vine  
 Newport District Telegraph Co. 7th and  
 Pullman, Newport, Ky.....\*4135  
 Ohio Messenger and Telegraph Co. 409  
 Vine.....\*1974  
 Postal Telegraph Cable Co. 39 Carew Bldg  
 Postal Telegraph Cable Co. 623 Vine..\*303  
 Simplex Interior Telephone Co. The, 421  
 Main .....\*2523  
 Western Union Telegraph Co. n.w.cor. 4th  
 and Vine and 10 W. Front.....\*336  
 And 455 Kemper Lane  
 And 372 McMicken Av.....\*358  
 And 632 Madison Av. Covington, Ky.\*4086  
 And 12 W. 2d, 249 Walnut and C. H. &  
 D. Depot, 5th and Baymiller

**Telegraph Supplies.**

(See also Railroad and Telegraph Sup-  
 plies.)

Cincinnati Railway Supply Co. 13 E. 2d  
 .....\*1709  
 Homann Model Works, 427 Main  
 Jones Bros. 122 to 126 W. Court.....\*593  
 Post-Glover Electric Co. 315 W. 4th.....\*3  
 Standard Electrical Works, s.w.cor. Pearl  
 and Elm.....\*819

**Telephone Boxes.**

Rickers L. B. & Co. 120 Longworth....\*184

**Tents.**

(See also Awnings, Tents, Etc.)

Cincinnati Awning Co. 815 Sycamore  
 Eger John, s.e.cor. 8th & Main  
 Foster F. T. 406 Vine  
 Lee Robert rear 217 Laurel  
 Manns Geo. A. 114 Broadway  
 PATTON & CO. R. J. 137 E. Pearl....\*2098

**Theaters.**

Columbia Opera-house, 3829 Eastern Av  
 Fountain Square Theater, 5th and Lodge  
 .....\*721  
 Grand Opera-house, n.w.cor. Longworth  
 and Vine  
 Heuck's New Opera-house, Vine bet. 12th  
 and 13th.....\*724  
 Odeon The, Elm and Grant, adjoining  
 Music Hall  
 People's Theater, n.w.cor. 13th & Vine\*1012  
 Pike Opera-house, 4th bet. Walnut & Vine  
 Robinson's Opera-house, n.e.cor. 9th and  
 Plum  
 Star Theater, 427 Central Av  
 Walnut Street Theater, Walnut bet. 6th  
 and 7th.....\*715

**Theatrical Agencies.**

Davis & Co. 414 Plum

**Theatrical Specialties and Supplies.**

Carle-Papier-Mache Co. 1101 Race  
 PAPE H. WM. 216 George

**Thermometers.**

Hirschler & Co. Sinton Building, 5th and Vine

**Tile.**

Cambridge Tile Manfg. Co. The, 16th and Woodburn Av. Covington, Ky.....\*4097  
 Conkling H. J. Gilbert Av. near Court .....\*2030  
 Innes & Co. 321 Main.....\*778  
 Ludowici Roofing Tile Co. 81 Atlas Bank Bldg  
 McCammon L. H. & Bro. 854 W. 6th, opp. C. H. & D. R. R. Depot.....\*7079  
 Queen City Mantel & Grate Co. The 611 and 613 Main.....\*2146  
 Shannon Chas. L. 120 W. Court  
 Taylor's Chas. Sons, 706 Burns.....\*7745  
 Winston T. H. 40 Perin Bldg.....\*1244

**Time Result and Score Indicators.**

Automatic Indicator Co. 18 E. 3d

**Tin Signs.**

Hirschler & Co. Sinton Bldg. 5th and Vine  
 MOSER G. & SONS, 325 W. 2d.....\*721

**Tin, Copper and Sheet Iron Workers.**

(See Sheet Iron Workers.)

**Tin Tobacco Tags.**

MOSER G. & SONS, 325 W. 2d.....\*721

**Tinners' Tools and Machines.**

ANDRUS R. K. 23 E. Canal  
 Cincinnati Stamping Co. The, 1114 Walnut .....\*908  
 Cincinnati Tin & Japan Co. s.e.cor. Sycamore and Canal .....\*1169  
 Cluthe Gustave, 23 E. Court  
 Huenefeld E. H. 225 E. 9th.....\*454  
 Lawson F. H. & Co. 440 Main.....\*68  
 McDonald James & Sons, 713 Main.....\*132  
 Factory 452 E. Front .....\*737

**Tinners' Supplies.**

C. B. SMELTING WORKS, 750 Carlisle Av. office 819 W. 7th.....\*7870  
 Cincinnati Tin & Japan Co. s.e.cor. Sycamore and Canal.....\*1169  
 Lawson F. H. & Co. 440 Main.....\*68  
 McDonald James & Sons, 713 Main.....\*132  
 Factory 452 E. Front.....\*737

**Tin Plate, Etc.**

American Tin Plate Co. of Elwood, Ind. 41 E. 4th.....\*463  
 Cincinnati Bung Brush Co. The, Richmond and McLean.....\*7153  
 Cincinnati Stamping Co. The, 1114 Walnut .....\*908  
 Cincinnati Tin & Japan Co. s.e.cor. Sycamore and Canal.....\*1169  
 DAWSON JAMES G. 224 Longworth  
 Greenland W. H. 304 Neave Bldg  
 Huenefeld E. H. 225 E. 9th.....\*454  
 Lawson F. H. & Co. 440 Main.....\*68  
 McDonald James & Sons, Co. 654 Main.\*132  
 Merchant & Co. 304 Neave Bldg  
 Simpson Wm. T. & Co. 816 E. Pearl...\*1156

**Tinware.**

(See also Stoves and Tinware.)

Avril Ferd. 2871 Colerain Av  
 Bloom Frank, 432 W. Court  
 Boesch V. 2432 Eastern Av  
 Cincinnati Stamping Co. 1114 Walnut.\*908  
 Cincinnati Tin & Japan Co. s.e.cor. Sycamore and Canal.....\*1169  
 Curtis J. A. 44 Western Av. near Carl  
 DAWSON JAMES G. 224 Longworth  
 Farrell James, Reading Road, Avondale  
 Fellers & Wuenker, 753 Gilbert Av. Walnut Hills  
 Feld N. & Co. 504 W. 8th  
 Feldman A. 2834 Colerain Av  
 Frank Andrew, 1932 Gest  
 Friedman Jacob, 623 W. Court  
 Friedrich Frank, 1904 Vine  
 Gray J. H. & Co. 108 W. 2d  
 Greiwe A. H. 617 Broadway  
 Grote C. L. Madison Pike, near Cinnamon  
 Gruber Fred. 2468 Eastern Av  
 Heatley Geo. 3801 Eastern Av  
 Herbst Herman L. 1333 Linn  
 Hittinger Fred. 947 W. 8th  
 Jansen John, 500 Gilbert Av  
 Kopelent Henry, 2725 Vine  
 Klinkenberg O. A. 2921 Sidney Av  
 Krampe Fred. Baltimore Av. near Cedar  
 Kuhlmann Geo. 1115 Main  
 Lawson F. H. Co. s.e.cor. Bank and Osiris .....\*7842  
 Levendorf B. 222 W. 5th  
 Levendorf N. 25 1-2 and 27 Elder  
 Listerman C. W. 721 Monmouth, Newport, Ky  
 Loesch Fred. 2133 Central Av  
 McMeekin C. B. & Co. 30 E. 2d  
 Mackelfresh C. W. 427 Plum  
 Magril Jos. 526 W. 6th  
 Miller Moses, 517 W. 6th  
 Piker S. 682 W. 6th  
 RECTANUS PETER, 1425 Main and 1325 Linn  
 Reich Jos. 800 W. 7th  
 REISS WM. C. 30 E. Court  
 Ruskin Jos. 563 W. 6th  
 Schneider C. 122 Allison  
 Schoettinger John, 624 Mound  
 Shard A. F. 1573 Linn  
 Smyrl Robert J. 331 E. 5th  
 Steinmetz Jacob, 1053 Freeman Av  
 Stephens A. J. 103 W. Front  
 Stevens Albert, 1125 E. 3d  
 Stutzmann G. F. jr. & Co. 407 E. Pearl  
 Sweeney J. A. & Co. 655 W. 5th  
 Thiery Mrs. M. 2142 Vine  
 Vollhardt Geo. 1713 Central Av  
 Von Behren C. H. 1510 Main  
 Wells H. B. 210 Vine  
 Western Tin & Japan Manfg. Co. 124 and 126 E. 8th  
 WHEELER OTTO B. 313 E. 3d  
 Wilde Wm. D. 2923 W. 6th  
 Zoller Louis, 1512 Harrison Av

**Tissue Paper.**

NATIONAL FLAG CO. THE, Block of Flint, Faulkner, Wade and Denman .....\*7285

**Tobacco, Cigar Leaf.**

Paggott & McCloy, 43 Main  
 Barnes John & Co. 60 Race  
 Culbertson R. C. & Co. 12 W. Front  
 Euphrat S. 6 W. Front  
 Sauer John, 105 and 107 W. Front  
 Seaman L. & Co. 50 Vine.  
 Turck H. 6 W. Front

**Tobacco Impression Plates.**

MOSER G. & SONS, 325 W. 2d.....\*721

**Tobacco Leaf.**

Anderson L. T. 7 W. Front  
 Armstrong J. M. s.w.cor. Front and Suspension Bridge  
 Baggott & McCloy, 43 Main  
 Barnes John & Co. 60 Race  
 Berger John & Son, 119 W. Front  
 Bodmann Chas. & Co. 8 to 18 E. Front  
 .....\*1992  
 Broadwell & Williams, 139 E. Water  
 Brooks, Waterfield Co. 19 W. Water..\*1800  
 Burkhardt P. G. 12 W. Front  
 Cayce Geo. M. 62 Plum  
 Cincinnati Leaf Tobacco Co. 11 and 13 Vine  
 Cincinnati Leaf Tobacco Warehouse, 20 and 22 W. Front.....\*1665  
 Conclin D. B. 39 Walnut  
 Culbertson R. C. & Co. 12 W. Front  
 Daly & Frei, 42 Vine  
 Dugan & Ellis, n.w.cor. Main and Gilmore Landing  
 Dohrmann F. W. & Son, 208 Race  
 Eldridge Alfred E. 13 E. Front  
 Euphrat S. 6 W. Court  
**FARMERS' AND SHIPPERS' TOBACCO WAREHOUSE CO.** s.w.cor. Vine and Water.....\*1711  
 Feltman H. Co. The, 24 to 32 W. Front  
 .....\*1893  
 Flavin John, 18 E. Front  
 Friedman Hiram, 19 W. Front  
 Globe Leaf Tobacco Warehouse, 7 W. Front .....\*1800  
 Griest E. H. & Co. 129 E. Front  
 Gunther Nicholas, 34 and 36 Vine  
 Haldy & Patterson, 417 Main.....\*1531  
 Hamilton T. S. 30 E. Front.....\*1136  
 Hanks W. T. 7 W. Water  
 Hite A. P. 7 W. Front  
 Hite & Heizer, 25 Vine  
**KETCHUM HARRY & CO.** 439 E. Front  
 Lewis W. H. & Co. 19 W. Front  
 Liggett & Meyers Tobacco Co. 429 Main  
 Louden E. W. & Co. 139 E. Water  
 Lovell & Buffington Tobacco Co. Scott st. bet. 2d and 3d, Covington Ky..\*4017  
 MacIntyre Clement, 21 W. Front  
 McConn T. M. & Co. 137 E. Water  
 McKibben A. S. 20 W. Front  
 McKibben H. C. 19 W. Front  
 Mallay Bros. 8 E. Front  
 Meier R. & Co. 201 Vine  
 Mente E. A. 47 Vine  
 Messingschlager M. 110 W. Front  
 Meyer Henry Leaf Tobacco Co. 15 and 17 Vine.....\*19  
 Miami Leaf Tobacco Warehouse, 110 W. Front .....\*1786  
 Morris Leaf Tobacco Warehouse, 24 to 32 W. Front.....\*1893  
 Morson Wm. 42 Vine  
 Newburgh Louis Co. The, 232 E. 4th..\*1112  
 Nulsen G. A. & Co. 621 Main  
 Oberhelman John, 232 E. 4th.....\*1112  
 Oberwite, Sauer & Co. 103 E. Pearl  
 Owen F. E. 33 W. 2d  
 Prague & Matson, 30 Vine  
 Queen N. W. n.w.cor. Front and Walnut  
 Raidy M. 11 E. Front  
 Reid W. N. & Co. 34 Vine  
 Sauer John, 105 and 107 W. Front  
 Sawyer John C. 113 E. 6th  
 Scherer Henry, 27 E. 2d.....\*2277  
 Schneider A. G. 57 Pickering Bldg  
 Schroeder & Bon, 55 Pickering Bldg  
 Schunk Fred, 31 W. 2d  
 Seaman L. & Co. 50 Vine  
 Silvers J. H. 212 Walnut  
 Spilman H. E. & Co. 25 W. Front.....\*521  
 Staun John & Co. 7 W. 2d  
 Stevenson Edward, 6 W. Front  
 Steinkamp C. F. 44 Vine

**TOBACCO LEAF—Continued.**

Symmes Al. 20 E. Front  
 Tabb & Blades (inspectors), 26 Vine  
 Tenent L. B. & Co. 51 Main  
 Tietig H. & Bro. 119 and 121 E. 6th....\*178  
 Tobacco Inspector's Office, n.e.cor. Front and Vine  
 Turck Henry & Co. 7 W. 2d  
 Turpin Miles, 15 W. Water  
 Walker Geo. C. 33 W. 2d  
 Wilson & McCally Tobacco Co. 4. W. Front  
 Worth G. D. 137 E. Water

**Tobacco Machinery.**

**LAIDLAW-DUNN GORDON CO. THE,** s.e.cor. Pearl and Plum. Office 235 E. Second .....\*1967  
 McGowan John H. Co. The, 54 to 58 Central Av.....\*788

**Tobacco Manufacturers.**

Berger John & Son, 119 W. Front  
 Drummond Tobacco Co. of St. Louis, 33 W. 2d  
 Duwell B. & Bros. 1104 Kenner  
 Eshelby E. O. 409 Plum.....\*775  
 Liggett & Meyers, of St. Louis, 21 W. Front  
 Lorillard P. & Co. 11 E. Front  
 Lovell & Buffington Tobacco Co. Scott st. bet. 2d and 3d, Covington, Ky.....\*4017  
 Luhman & Wilbern, 217 E. 2d.....\*680  
 Perkins & Ernst, 165 Pike, Covington.\*4024  
 Robbins John Tobacco Co. 915 Baymiller  
 Ruthemeyer C. 1111 Gest  
 Schroer August, 111 Hunt  
 Sorg P. J. Co. s.e.cor. Front and Race  
 Spence Bros. & Co. 312 Sycamore.....\*489  
 Sudbrack F. Wm. 215 Odeon  
 Tenent L. B. & Co. 51 Main  
 Worthington & Co. 24 Chamber of Commerce

**Tobacco, Wholesale**

American Tobacco Co. 33 W. 2d and 139 E. 4th  
 Austin N. W. 139 E. 4th  
 Barnes J. 1511 Central Av  
 Cincinnati Leaf Tobacco Warehouse, 20 and 22 W. Front.....\*1665  
 Culbertson R. C. & Co. 12 W. Front  
 Drummond Tobacco Co. of St. Louis, 33 W. 2d  
 Evans W. H. & Co. 52 Vine  
 Mente E. A. 47 Vine  
 Noonan-Dorsel Tobacco Co. 262 Pike, Covington, Ky.....\*4240  
 Sieberr. John W. agent, s.e.cor. 2d and Race  
 Spalding & Merrick, 28 Vine  
 Spence Bros. & Co. 312 Sycamore.....\*489  
 Tenent L. B. & Co. 51 Main  
 Woodside Samuel Co. The, 47 Walnut\*1088

**Toilet Articles.**

Buettel B. C. Gest and State Av.....\*7125  
 Jordain & Co. Room 22, 215 W. 4th  
 U. S. Pharmacy Co. 621 Walnut

**Toilet Soap.**

Dock Wm. & Co. 2144 Coleman

**TOILET SOAP—Continued.**

McCassy Bros. & Co. n.e.cor. 2d and Main  
 .....\*7788  
 Factory Western Av and Pulte  
 Physicians' Supply Co. 622 Lodge

**Toilet Supplies.**

American Toilet Supply Co. 128 Long-  
 worth .....\*1923  
 HOME STEAM LAUNDRY & TOILET  
 SUPPLY CO. 45 Arcade.....\*745  
 Merchants' & Manufacturers Toilet Sup-  
 ply Co. The, 61 Pike Bldg.....\*2067

**Tools.**

Bell Thomas J. & Co. 320 Main.....\*1996  
 Bickford Drill & Tool Co. n.w.cor. Pike  
 and Front  
 Cincinnati Furniture Tool Works, 1249  
 Plum  
 Cincinnati Tool Co. 321 Broadway...\*1838  
 Clegg D. S. & Sons, Florence  
 Cluthe G. 28 E. Court  
 DAVIS & EGAN MACHINE TOOL CO.  
 THE, 6th and Eggleston Av.....\*963  
 Deters F. & Co. 906 Elm  
 Dietz, Schumacher & Co. s.e.cor. 2d and  
 Plum .....\*536  
 Economy Machinery Co. 428 and 430 E.  
 Pearl  
 Geier John, 70 and 72 Plum  
 Hilbert C. B. & Sons, 1114 Elm  
 Iron City Tool Works, 130 W. Third  
 Koch Peter, 1573 Jones  
 Lang Wm. 108 E. 12th  
 Leblond R. K. s.e.cor. 2d and Plum....\*536  
 Lodge & Shipley Machine Tool Co. Har-  
 rison Av. and Culvert.....\*2033  
 Margeson & Schmitt Manfg. Co. 326 Mc-  
 Farland  
 MOSER G. & SONS, 325 W. 2d  
 National Saw Co. The, 6th and Bay-  
 miller .....\*7071  
 Ne Plus Ultra Tool Works, 717 Sycamore  
 Pfister M. 1104 Harrison Av  
 Pickering Hardware Co. s.e.cor. 5th and  
 Main .....\*631  
 ROBINSON J. M. & CO. 325 to 331 W. 2d  
 and 60 to 66 Central Av.....\*1428  
 Rogan W. 262 W. McMicken Av  
 Rothert Hardware Co. 1554 to 1558 Cen-  
 tral Av  
 Schriver O. P. s.w.cor. Pearl and Sycam-  
 ore.....\*1033  
 Spilker B. J. Manfg. Co. 60 Central Av  
 Wais & Roos Punch and Shear Co. 1416 to  
 1422 Plum.....\*1279  
 WELLMAN ALFRED H. n.e.cor. 6th and  
 Main

**Tow Boats.**

Cole & Collins Towboat Co. Ohio River  
 foot of Race. ....\*1871  
 Comet Towboat Co. office foot of Harriet  
 .....\*7768  
 Huntington and St. Louis Towboat Co.  
 office foot of Race.....\*1880  
 Kanawha and Ohio Transportation Co.  
 foot of Baymiller  
 Layman Ella Towboat Co. 37 Carlisle Av

**Toys, Retail.**

(See also Fancy Goods and Notions.)

Borjes B. 22 W. 12th  
 KNOST & WILHELMY, 117 W. 4th....\*486  
 Kuck Henry, 42 Beckett  
 Kuntz Mrs. M. 916 Walnut  
 Levendorf Wm. 222 W. 5th  
 Riehle Mrs. F. C. 1103 Harrison Av  
 Wurlitzer Rudolph Co. The. 121 E. 4th.\*175

**Toys, Wholesale.**

(See also Fancy Goods and Notions.)

Amberg Louis & Co. 327 & 329 Walnut..\*785  
 KNOST & WILHELMY, 117 W. 4th...\*486  
 Marqua Carriage and Toy Co. The, 402  
 Main  
 Strobel & Wilken Co. The, 326 Walnut.\*138  
 Tobitt Toy Co. The, Room 1, 416 Walnut  
 Wurlitzer Rudolph Co. The, 121 E. 4th..\*175

**Towel Supply Companies.**

American Toilet Supply Co. 128 Long-  
 worth.....\*1923  
 HOME STEAM LAUNDRY, 45 Emery Ar-  
 cade.....\*745  
 Merchants' & Manfrs. Toilet Supply Co.  
 The, 61 Pike Bldg.....\*2067

**Tract Societies.**

American Tract Society, 420 Elm.....\*296  
 Western Tract Society, 420 Elm

**Transfer Companies.**

Cincinnati Railroad & Omnibus Line &  
 Baggage Express, 520 Race.....\*900  
 Stables 450 to 456 E. Pearl.....\*899  
 Cincinnati Transfer Co. The, s.w.cor. 2d  
 and Vine.....\*673  
 Also s.e.cor. Plum and Water.....\*515  
 Coal Transfer and Dredging Co. foot of  
 Baymiller  
 Covington Transfer Co. office 26 E. Front  
 .....\*1963  
 Dayton and Cincinnati River Transfer  
 Co. 11 Public Landing  
 Franz E. H. 409 Elm.....\*1325  
 Kanawha and Ohio Transportation Co.  
 foot of Baymiller  
 Littell Wm. J. 28 E. Pearl.....\*415  
 Merchants' Dispatch Transportation Co.  
 41 E. 4th.....\*1084  
 New Orleans and Ouachita River Trans-  
 portation Co. 2 Public Landing  
 Osler A. W. n.e.cor. Water and Elm..\*1878  
 Palm Letter Co. The, 311 Hammond  
 River and Railroad Transfer Co. foot of  
 Evans, 21st Ward.....\*7817  
 Stumps Ben, 733 Gilbert Av  
 Wallace Samuel Transfer Co. The, office  
 439 E. 6th.....\*1840  
 Warehouse 45 Main.....\*426

**Transfer Ornaments.**

Palm Bros. & Co. 316 Main

**Translator of Languages.**

Berlitz School of Languages The, Pike  
 Bldg  
 Schloss Louis, 518 Walnut.....\*891

**Tree Removers.**

Reichrath & Dirr, 3691 Spring Grove Av.  
 .....\*7766

**Truss and Crutch Manufacturers.**

AUTENRIETH WM. 13 E. 6th.....\*256  
 CINCINNATI ARTIFICIAL LIMB CO.  
 n.e.cor. 5th and Plum.....\*1978  
 Crocker Samuel A. & Co. 37 W. 5th..\*882  
 Fels George W. 113 W. 6th.....\*1728  
 Knieriehm J. B. s.e.cor. 4th and Main  
 Odgers Richard, 125 E. 4th  
 Ohio Truss Co. 30 E. 9th



**TRUSS AND CRUTCH MANUFACTURERS—Continued.**

RICHEN WM. L. n.e.cor. 5th and Plum  
.....\*1978  
Spencer M. A. Co. The, s.e.cor. 4th and  
Walnut .....\*2224  
Wiser Otto, 1119 Vine  
Woehner Max. & Son, 23 W. 6th.....\*182

**Trunk Makers' Materials.**

PATTON R. J. & CO. 137 E. Pearl.....\*2098

**Trunks, Valises, Etc.**

Bankhardt V. 324 Walnut and 424 Race  
.....\*2304  
Carrick D. S. & Co. 421 Main  
Drucker N. & Co. factory 9th and Broad-  
way, office 20 W. 3d.....\*1953  
Freudenberger Henry & Son, 119 W. 5th  
HUBER GEORGE, s.w.cor. Central Av.  
and Hopkins  
Krueger Wm. 1217 Central Av  
McGuire M. A. 420 Walnut and 240 E. 5th  
Mendel & Co. 217 and 219 Race.....\*384  
Ritchie J. J. 1032 Linn  
Springmeier John, 410 Walnut  
Wagner Henry, 237 Walnut and 335 W.  
4th  
Walber John H. 131 W. 5th  
Walber N. 40 E. 6th  
Western Tray Factory, 1118 Elm  
Wildberg S. 1343 Race  
Factory 9th and Eggleston Av.....\*706

**Turners, Wood.**

Angne G. & Co. 571 Hunt  
Buschle & Wuest, 6 to 12 Burrows.....\*120  
Fetzer John & Bro. McCullough and  
Eastern Avenue  
Heisel Philip, 419 W. Liberty  
Lenzer Henry, 129 E. 4th  
Littell C. E. 217 W. 2d.....\*1370  
Littel Lionel, 307 Charles bet. Plum and  
Central Avenue  
Meyer Fred. R. 1726 Central Av  
Nadler Frank, 1122 Main  
Schwartz Fred. 1249 Plum  
Threm John, 121 E. Canal  
Tritsch Andrew, Jr. 302 W. Pearl

**Turpentine, Tar and Pitch.**

GARLICK H. & CO. 126 W. Water..\*1456

**Twine.**

(See also Ropes and Cordage.)

BOWEN E. 122 E. 6th.....\*51  
Cincinnati Cordage & Paper Co. The, 641  
Main .....\*815  
Diem & Wing Paper Co. 420 to 428 Main...  
.....\*1176  
Jacobs Chas. C. Cordage Co. The, 225  
Walnut .....\*1071  
Maish Chas. & Co. 840 W. 6th.....\*7432  
Mente & Co. 49 Vine .....\*728  
Overman & Schrader, 187 W. 6th, Coving-  
ton, Ky.....\*4129  
PATTON R. J. & CO. 137 E. Pearl...\*2098  
Queen City Twine Co. 137 W. 3d  
Queen City Twine Mills The, 227 Walnut  
.....\*1071  
Vonderheide F. 214 Main.....\*1026

**Type Founders.**

AMERICAN TYPE FOUNDERS CO. 13  
Longworth.. .....\*990 & \*965

**Type-Writers.**

Ballard W. L. 203 Lincoln Inn Court  
Blickensderfer Manfg. Co. The, 122 E. 4th  
Cal graph The, 318 W. 4th.....\*2179  
CAMPBELL A. R. 14 College Bldg. copy-  
ing office 402 Neave Bldg.....\*1807  
Densmore Type-Writer, 318 W. 4th....\*2179  
Hammond Typewriter Co. 811 Neave Bldg  
New Yost Type-Writer The, 318 W. 4th  
.....\*2179  
Remington Standard Type-Writer, 213 W.  
Fourth .....\*1527  
Smith Premier Type-Writer Co. The, 412  
Walnut .....\*2130  
United Type-Writer & Supplies Co. 318  
W. 4th.....\*2179  
Williams Standard Typewriter The, 230  
W. 4th

**Type-Writers' Supplies.**

Allen & Webb, 230 W. 4th  
Ballard W. L. 203 Lincoln Inn Court  
Bennett Paper Tablet Co. The, 50 Main  
Riebel & Co. 1565 Baymiller  
United Type-Writer & Supplies Co. 318 W.  
Fourth .....\*2179  
Wycoff, Seamens & Benedict, 213 W. 4th  
.....\*1526

**Type-Writing.**

CAMPBELL A. R. 14 and 16 College Bldg.  
.....\*1807  
Cincinnati Business College, Miami Bldg  
Donnelly Miss Emily, 12 College Bldg. 416  
Walnut .....\*1807  
EXACT TYPEWRITING CIRCULAR  
CO. Rooms 7 and 8, n.e.cor. 8th and  
Plum  
Folger Miss S. C. 52 Perin Bldg  
Hammond Type-Writer Co. 811 Neave  
Bldg  
Lieberman Mrs. B. 64 Mitchell Bldg.\*2249  
Queen City Typewriting Bureau, Gibson  
House  
Standard Shorthand and Typewriting Of-  
fice, 126 E. 4th.....\*2248  
Traub's Louis Business College, n.e.cor.  
5th and Elm.....\*779  
Watson Miss Flo. 408 Neave Building

**Umbrellas.**

Fox J. & Son, 419 Main  
Fox Jacob, 336 W. 5th  
Gongwer M. F. 39 Arcade  
Hoeffle John, 1703 Vine  
Kappes Philip, 1534 Central Av  
Keyer L. sr. 322 Abigail  
Kohler John, 8 W. 12th  
Kuhn M. E. 28 E. 4th  
Nussberger G. 2616 Cooke  
Rust H. B. 10 E. Liberty  
Scharf M. 776 W. 5th  
Sieger Val. 1520 Vine  
Zepf Bros. 236 W. 5th  
Zepf Ignatius, 32 W. Liberty  
Zepf Wm. 19 W. 12th and 2 W 6th

**Undertakers.**

Ackerman & Busch, n.w.cor. Linn and  
Clark .....\*7272  
Behymer & Son, Norwood, O.....\*5427-4  
Betz Wm. C. 25-29 E. 6th.....\*4088  
Busse Edward & Co. 1523 Freeman Av  
.....\*7459  
Cunningham J. A. Bellevue, Ky...\*4041-2  
DECK G. H. 816 Sycamore  
Deck & Tueting, 109 E. 9th  
Donnelly Charles & Co. 811 Madison Av.  
Covington, Ky.....\*4096  
Dunkman Wm. H. 941 Clark.....\*7845  
Dusterberg & Hullsman, 1423 Walnut..\*54

T. B. ESTEP,  
RESIDENCE: N. W. COR. MARION AND NORWOOD AV.  
EAST NORWOOD.

G. B. MEYER,  
RESIDENCE: WOODBURN AVENUE  
WALNUT HILLS

# ESTEP & MEYER,

## UNDERTAKERS AND PRACTICAL EMBALMERS.

**PROMPT ATTENTION GIVEN TO FUNERAL ORDERS**

Competent Assistants and Strict Attention Given to the Care of the Dead  
All Articles for Funeral Purposes Furnished on Short Notice.

**Southwest Corner Everett and John Streets, CINCINNATI, OHIO.**

... ALSO ...

**BRANCH OFFICE: NORWOOD, Montgomery Avenue, south of Hopkins Avenue.**

All Funeral Calls promptly attended to, and every attention paid to the preservation of the dead. Supplies of all kinds for Funeral Purposes furnished at short notice.  
Ample service from the Main office will be furnished when required.

**TELEPHONE 7582. — MAIN OFFICE.**

**UNDERTAKERS—Continued.**

- ESTEP & MEYER, office s.w.cor. Ev-  
erett and John.....\*7582
- Epply A. B. 308 W. 9th.....\*669
- Epply Chas. M. 2419 Gilbert Av.....\*5475
- Epply John P. 304 W. 9th.....\*2189
- Erschell Fred & Sons, 7th and York,  
Newport, Ky.....\*4033
- Eyrich Jacob, cor. Liberty and Walnut  
.....\*201
- Finn Jas. 540 Carr.....\*7162
- Fuldner Jacob, 423 Sycamore
- Gerstle F. Wm. 1116 Clay.....\*1633
- Gildehaus Henry, 1422 Vine.....\*902
- Gilligan James, n.w.cor. 7th and Plum  
.....\*1942
- Gilligan Patrick & Sons, 315 E. 8th.....\*206
- Habig John B. & Son, 205 W. 6th.....\*2222
- Hackmann & Dodt, 13th and Walnut.....\*1110
- Harbick & Rose, 641 Scott, Covington, Ky  
.....\*4146
- High Geo. H. 2439 Eastern Av.....\*433
- Huth & Murphy, 2549 and 2551 Vine
- Kuntz Wm. & Co. 2806 Colerain Av.  
branch 155 Pleasant.....\*7172
- Lietemeyer J. & G. 611 Hunt.....\*2218
- Lodwick C. Ross, 3033 W. 6th.....\*7583
- Maertz F. B. 806 Plum.....\*2064
- Menninger Gus. W. 66 Pike, Covington,  
Kentucky.....\*4027
- Meyer Bernard, 816 Chateau
- Meyer Geo. 1804 Vine.....\*703
- Meyer John A. 204 W. Canal.....\*7568
- Meyer W. L. 119 W. 12th.....\*1901
- Middendorf Bros. & Co. 153 Pike, Coving-  
ton, Ky.....\*4171
- Miller Chas. A. 1623 Blue Rock.....\*7341
- Moorman A. H. s.e.cor. 5th and Park and  
675 to 679 W. 5th.....\*7068
- Mulvihill T. J. Sycamore and New...\*1841

**UNDERTAKERS—Continued.**

- MUNDELL & GUNTHER, 3558 Eastern  
Av. branch 2d and Sycamore...\*1949-2
- Osseforth Wm. 1711 Race.....\*1459
- Porter Wm. M. 1518 W. Court.....\*7154
- Radel John J. & Co. 652 State Av.....\*7065
- Rebold Peter, 1608 Queen City Av.....\*7323
- Reed J. & T. 18 E. 6th, Covington, Ky  
.....\*4148
- SCHRAFFENBERGER ADAM, 1541 to  
1545 Elm.....\*1139
- Schreiber Joseph, 1930 Race.....\*308
- Schroer Ben. 1116 Sycamore.....\*202
- Siefke F. & W. 800 W. 8th and Charles  
bet. Plum and Central Av.....\*7523-2
- Smith Chas. A. 408 Monmouth, Newport,  
Ky.....\*4040
- Spaeth A. G. 5828 Spring Grove Av...\*7726
- Sterner Anthony, Queen City Av and  
Van Hart.....\*7069
- Sullivan J. J. & Co. 419 Central Av...\*1600
- Thompson Wm. G. 3047 Woodburn Av
- Tippenhauer G. cor. 6th and Brighton,  
Newport, Ky.....\*4279
- Unnewehr & Siebern, 1417 Main.....\*1679
- Watkins W. A. 3929 Eastern Av.....\*231-3
- Westermann F. M. 2151 Freeman Av.\*7843
- White & Co. 17 E. 4th, Newport, Ky.\*4230
- Willen & Wiechmann, 40-56 W. 6th, Cov-  
ington, Ky.....\*4292
- Witsee John F. 435 W. 6th.....\*7880
- Wormus Isadore, 910 Baymiller.....\*7386

**Undertakers' Supplies.**

- Cincinnati Coffin Co. cor. Richmond and  
Carr .....\*7780
- Crane & Breed Manfg. Co. 1213 to 1259 W.  
8th.....\*7075

**Underwriters.**

Cincinnati Underwriters of Cincinnati,  
141 E. 3d.....\*989  
New York Underwriters' Agency, 123 E.  
3d  
Of Providence, R. I. 18 E. 3d  
Underwriters' Association of Cincinnati,  
room 6, s.w.cor. 3d and Walnut....\*752  
Underwriters' Salvage Corps, 112 E. 8th

**United States Claim Agents.**

McCormick A. W. & Sons, 63 Pike Bldg  
Rolliston Thos. C. 888 Queen City Av

**University.**

University of Cincinnati, e.s. Clifton Av.  
north of Straight.....\*5892  
Medical Department, n.s. McMicken Av.  
near Elm.  
Office second floor City Hall.....\*1950

**Upholsterers.**

Art Upholstering Co. The, 341 Central Av  
Born F. J. 3740 Eastern Av  
Busse Jos. A. & Co. 318 W. Pearl....\*1447  
Clemons & Co. 32 E. 6th  
Craven E. 308 Elm  
Elkins P. Reve, 533 W. 7th  
Groen Louis, 1207 Linn  
Hentschel August, 321 W Court.....\*7248  
Juergens Chas. F. 1121 Vine  
Karp Bros. 1010 Vine  
Kemper & Maurtell, 532 Elm  
Lindner Ernst, Saunders and Auburn Av  
Murrell J. V. 196 Clinton  
Nagel E. W. 1011 W. 8th  
Rau C. W. jr. 2903 Colerain Av  
Rechel C. 512 Elm  
Sealfe P. S. Highland Av. and Oak, Mt.  
Auburn  
Schrenk & Co. 341 Central Av  
Streit & Schmit, Hopkins and Harriet\*7055  
Stubenrauch John, 235 Clifton Av  
Wehmeier Bros. n.e.cor. Shillito Place &  
Elm.....\*1908  
WEHMEIER EDWARD, Room 105 Odd  
Fellows' Temple, 7th and Elm.....\*725  
Wenholt Christ, 162 Wade  
Wilhelm A. & Sons, 1031 E. McMillan  
Zachman Thos. P. 4123 and 4125 Spring  
Grove Av

**Upholsterers' Supplies.**

Greeno C. L. 325 Main.....\*1461  
Hoffeld Henry, 1025 Main.....\*895  
Lounsbury G. H. & Sons, 214 and 216 E.  
4th .....\*1067  
Maish Chas. A. & Co. n.w.cor. Wade and  
Barton .....\*7432  
Wayne Hardware Co. 326 Main.....\*2138  
Weiss B. 21 E. Pearl.....\*1742

**Vanilla Beans.**

BEAKIRT J. & C. 215 E. 3d

**Variety Goods.**

(See Fancy Goods and Notions.)

**Varnishing and Mounting.**

Pfalzgraf C. 1641 Central Av  
Quarry W. J. 103 Canal.....\*303  
Wulfeck Wm. 1322 Central Av

**Varnish Manufacturers.**

(See also Paints, Oils and Varnish.)  
Ault & Wiborg Co. The, 52 New.....\*1603  
Becker R. A. & Co. Jephtha and Harrison  
Avenues.....\*7436  
Berry Bros. office 304 Main.....\*31  
Bigelow Moses & Co. 723 Main  
Bird Varnish and Glue Co. The, cor. 3d &  
Main.....\*871  
Cincinnati Varnish Co. 218 E. Court....\*1469  
Factory C. H. & D. R. R. Erie & South  
Glidden Varnish Co. The, 325 Hunt....\*715  
Guisey John C. 325 Hunt.....\*715  
Moore J. C. & Co. 218 E. Court  
Morrill Geo. H. & Co. 17 to 31 Vandewater  
st. New York. offices 146 Congress st.  
Boston, 304 Dearborn st. Chicago, 520  
Commercial st. San Francisco, Cal.  
Ohio Glue Co. 127 E. Pearl.....\*1330  
Pfaff John, 1660 Central Av.....\*2351  
Queen City Varnish Co. The, n.s. 8th bet.  
Evans and C., H. & D. R. R.....\*7176  
Smith Edward & Co. 1664 Central Av  
Smith Edw. & Co. 612 Johnston Bldg  
Standard Printing Ink Co. The, 20 W.  
Canal.....\*434  
Stickney E. A. 612 Johnston Bldg  
United States Varnish Co. The 2616 Cole-  
rain Av.....\*7359  
Walker White Lead Co. The, 1265 Budd  
.....\*7217  
Wicker A. G. s.w.cor. 8th and Main.... 557  
Wolf Herman & Co. 214 W. Liberty...\*2361  
Wolf John H. 1961 and 1963 Central Av.\*7380

**Vault Cleaners.**

Batsche F. H. Jr. 1021 Gilbert Av  
Batsche Jos. H. 1720 Logan..\*1910 and \*2290  
COREY ROBT. 1050 Central Av. branch  
1211 and 1213 Freeman Av  
East End & Walnut Hills Vault Cleaning  
Co. The, 1021 Gilbert Av  
Exterkamp B. 325 W. McMicken Av  
Lorenz M. 1219 Central Av  
McLean Jas. A. & Co. 532 Freeman Av  
Theilmann Henry & Co. 436 W. McMicken  
Avenue  
Westermann F. & Son, 19 W McMillan

**Velvet Signs.**

Tedesche L. & Son, 1119 Race

**Veneers.**

ALBRO E. D. CO. THE. 1013 to 1033 W.  
Sixth.....\*7749  
Banning Leland G. Allen Bldg. s.w.cor.  
5th and Main.....\*750  
Burton C. H. & Co. s.e.cor. John and  
Augusta .....\*1886

**Vermicelli Manufacturers.**

(See Macaroni Manufacturers.)

**Vermin Exterminators.**

MAYNARD H. P. 16 Emory Arcade  
Rose Daniel, 211 W 6th

**Veterinary Surgeons.**

American Veterinary Hospital, s.e.cor.  
12th and Central Av  
Campbell W. T. 1523 Freeman Av....\*7459  
Cantelon S. A. 941 E. McMillan.....\*5244  
Cincinnati Veterinary Hospital, 1111 Wal-  
nut

## VETERINARY SURGEONS—Continued.

Collins W. H. 829 Clark  
 Davis J. F. 2717 Colerain Av.....\*7320  
 Denker Anton, rear 821 Central Av  
 Dilatush Harry E. 1616 Madisonville Av  
 Estell J. T. 732 W. 9th  
 Gregory C. W. 305 W. 7th  
 Hall M. A. 408 W. 7th  
 Harris W. N. A. 1233 E. McMillan  
 Harrison John, 3551 Colerain Av  
 Heywood H. D. McMillan, Avondale.\*5799  
 Johnson J. M. 215 E. 5th.....\*942  
 King & Cook, 14 Gano  
 King Dodds W. G. 12th and Central Av  
 Loth Henry, 906 Clinton  
 Meyer J. C. 1111 Walnut .....\*1439  
 Seebaum C. H. 120 E. 7th  
 Snider G. F. 408 W. 7th.....\*7851  
 Tritchler M. W. 1111 Walnut.....\*1439  
 Ward E. K. 1623 Blue Rock  
 Williams John H. 3767 Warsaw Av  
 Wunsch Eugene, 107 E. 9th.....\*7333  
 And 212 Findlay.....\*2290

## Vinegar Manufacturers.

Ahlers & Co. cor. Patterson and Edwards, Covington, Ky.....\*4140  
 Great Western Vinegar Factory, 25 W. Canal  
 Jennings S. W. & G. C. 9 E. Canal  
 Jetter Jacob, 1123 Findlay  
 Miller F. & Co. 1272 Harrison Av....\*7840  
 MILLER H. J. CO. THE, 115 E. Canal.\*2077  
 Prnz V. & Sons, 912 Main.....\*1332  
 Union Vinegar Co. 120 E. Court  
 Wilkemack H. 520 Laurel

## Wagon Makers.

(See also Blacksmiths and Carriage Manufacturers.)

Amann August, 226 W. McMicken Av  
 American Wagon Co. s.w.cor. 8th and Sycamore  
 Androit Frank, 2719 Woodburn Av. near Madisonville Av  
 Backhus Clem & Son, 646 Freeman Av  
 Bee Vehicle Co. The, 120 E. 6th  
 Bernhardt C. & Co. 1223 Gest  
 Binder B. 405 Bank  
 Bode Wagon & Plow Works, 1655 Central Avenue  
 Brodbeck Isidore, 2009 Harrison Av  
 Bruder Lawrence, 128 W. Water  
 Dethlefs Peter & Co. 101 Logan  
 Dhonau F. & Son, 3814 to 3820 Colerain Av  
 Egbers George, 226 E. 7th  
 Fey Peter & Co. 4119 Kirby Av  
 Freeman Av. Blacksmith & Wagon Shop, 646 Freeman Av.....\*7080  
 Goke August, 487 E. Front  
 Gunter A. J. 2025 Hunt  
 Hanrahan Jas. J. 51 Gilbert Av  
 Haring John, 1011 State Av.....\*7125  
 Havekotte & Co. 227 and 229 W. 12th  
 Hengge Louis, 1706 Central Av  
 Hetzinger G. 1447 Harrison  
 Huber Stephen, 2186 Western Av  
 Jung Philip, 224 W. McMicken Av  
 Kammer P. 2198 Western Av  
 Kidney James, 431 E. 2d.....\*927  
 Kipp Henry & Son, 723 W. 2d  
 Kitzengerber Fred, 2834 Colerain Av  
 Klopp Louis J. 147 E. McMicken Av....\*858  
 Klopp Phillip & Son, 1537 Race.....\*6  
 Koring Fred, 648 Carr  
 Kranz Henry, 4226 Spring Grove Av  
 Kuckmeyer J. W. 515 Findlay  
 Laubley J. T. 3209 Jefferson Av  
 Liensch & Graue, 802 W. 3d  
 Maloskie L. & Co. 958 W. 5th  
 Mentink A. & Co. 2648 Colerain Av  
 Michals John H. s.w.cor. 8th and Sycamore .....\*1250  
 Millcreek Wagon Co. The, 1923 South  
 Monning Henry, 409 W. Liberty

## WAGON MAKERS—Continued.

Neubauer & Roos, 318 Genesee  
 Newby S. & Son, Reading Road, Avondale  
 Nott Sherman, Taylor Av. bet. Eastern and Columbia Avs  
 Queen City Wagon Works 1117 Plum  
 Riess Jos. S. 2920 W. 6th  
 Rolf George 836 Clark  
 Schaefer Louis, 107 Hunt  
 Schomberg & Houston, 510 Wade  
 Schoneberger P. 2144 Freeman Av  
 Steinhard H. J. 2836 Colerain Av  
 Switzer George 1135 W. 6th  
 VEERKAMP B. & SONS, 1321 to 1327 Walnut.....\*13  
 Winnes L. C. & Bro. 3255 Spring Grove Av  
 Winner Wagon Co. 208 E. Court.....\*1431

## Wagon Makers' Supplies.

Albrecht Chas. A. & Co. 615 Main.....\*1239  
 American Pole and Shaft Co. 1926 W. 8th .....\*9028  
 Bremfoerder Henry, 2111 Central Av....\*7947  
 Herzog H. & J. 2010 Central Av  
 Martin Singletree Clip Co. s.w.cor. Tennyson and Dumont  
 Pioneer Bending Co. The, 54 Mitchell Bldg .....\*1066  
 Royer Wheel Co. 628 W. 3d.....\*1790  
 Schulte's B. G. Sons Co. The, 116 Main .....\*1605  
 Weber & Co. 828 Main.....\*840  
 Wolff & Co. 1550 Central Av.....\*7577

## Wall Paper.

ALLEN GEORGE S. 14 E. 12th  
 Allen W. H. s.w.cor. Court and Race  
 America Paper Hanging Co. Room 4, 418 Race  
 Aschemoor G. F. 1709 Race  
 Best John A. 3257 Eastern Av  
 Blumenfeld T. 935 Central Av  
 Boehn G. 1160 Harrison Av  
 Brokamp Wm. 135 E. Court  
 Burkhardt Frank, 1572 Freeman Av  
 Coffin A. C. 1822 Race  
 Cotter Wm. 15 Abigail  
 Dearness Wm. 115 W. 6th and 129 E. 12th  
 Doll Mrs. E. 1629 Vine  
 Drummond J. E. 606 John  
 Fleischer Gus C. 342 W. 5th  
 Gottmann Wm. 1229 Main  
 GRATER LOUIS P. 223 E. Pearl  
 Happner Andy, 2807 Colerain Av  
 Happner J. H. 1152 Harrison Av  
 Hilles Charles, 49 W. 5th  
 Hoersting F. A. 2473 Eastern Av  
 Huppertz Ph. 1722 Vine  
 Kelm Wall Paper Co. The, 427 Elm  
 Kleier John C. 2178 Central Av  
 Matthews Wall Paper Co. The, 309 E. 4th .....\*88  
 Marzinsek & Stone, 1340 Main  
 Morton S. & Sons, 19 W. 4th.....\*495  
 National Wall Paper Co. 314 W. 4th.\*2207  
 OHIO WALL PAPER CO. THE, 523 Walnut .....\*35  
 Plume E. 1702 Vine  
 Rightmier O. G. 4022 Hamilton Av  
 Savill L. A. 517 Central Av.....\*7864—3  
 Schmitt F. J. 1612 Elm and 1530 Vine  
 Schoster Albert E. 2732 Colerain Av  
 Schroder John, 632 W. 5th  
 Schuck Jacob, 1577 Central Av  
 Smith DeWitt C. 668 W. 5th  
 Trompeter Louis, 1820 Vine  
 U. S. Wall Paper Co. 430 Race.....\*2031  
 Voight Lewis & Sons Co. 316 John.\*1907  
 Waechter John, 1307 Linn  
 Washburn Ira D. 4039 Hamilton Av.\*7277  
 Wiederholt Jos. 906 Freeman  
 Wright Wm. E. 3909 Spring Grove Av  
 Zachmann Thos. P. 4123 and 4125 Spring Grove Av  
 Zeller Louis Jr. 1052 Central Av

**Wall Paper Cleaners.**

Jones D. C. 22 Emery Arcade.....\*1899  
 Leytze Edward & Co. 703 Plum  
 Maxwell John M. 1113 Race, bet. 12th and Canal

**Warm Air Furnaces.**

(See Heating Apparatus.)

**Wardrobe Manufacturers.**

Duchscher N. & Co. 1413 Plum  
 Nolte A. F. 423 Betts  
 Stille & Duilmeier, n.w.cor. Wade and Dalton Avs.....\*7072

**Washing Blue and Compounds.**

Dock Wm. & Co. 2144 Colerain Av  
 Ferris R. C. & Co. 133 E. Court  
 Schwesinger Henry, 212 Calhoun  
 Tucker M. M. 204 W. 15th  
 Walters Sam'l E. 4032 Colerain Av

**Washing Machines.**

BOSS WASHING MACHINE CO. 308 and 310 W. Pearl.....\*2175  
 Champion Wash Machine Co. 324 W. McMicken Av  
 CHAMPION WASHING MACHINE CO. 305 W. 3d.....\*2175  
 Engel J. G. 618 Main  
 G. E. M. Family Steam Laundry Co. The, 319 Findlay  
 Kolker F. 1542 Elm  
 Mollenkamp & Binne, 23 E. Canal  
 Schumpe Fred J. 516 Everett  
 Tettenborn & Co. 208 W. 5th.....\*436  
 Zepf Paul, 28 W. Liberty

**Watch Case Manufacturers.**

Brooklyn Watch Case Co. 22 Carew Bldg  
 Duhme & Co. s.w.cor. 4th and Walnut.....\*870  
 Fahys Joseph & Co. 22 Carew Building  
 Henry Peter, 115 Longworth  
 Meyer Henry J. 37 W. 5th  
 QUEEN CITY WATCH CASE MANFG. CO. THE, s.e.cor. 5th and Elm

**Watches, Clocks and Jewelry.**

Aligh Andrew, 930 W. Liberty  
 American Jewelry Co. 5 Arcade  
 American Watch & Jewelry Co. n.e.cor. 4th and Plum  
 Arenburg Harry, 531 W. 5th  
 BERTLING JOHN, 1115 Vine  
 Bloom Samuel, jr. 14 Emery Arcade  
 Bobe J. B. 327 W. 6th  
 Braham Jewelry Co. 611 Vine  
 Braham S. E. 7 Arcade  
 Brunner F. 2164 Central Av  
 Burkhardt H. & W. J. 30 W. 13th  
 Conner H. L. 21 Emery Arcade

**WATCHES CLOCKS AND JEWELRY—Continued.**

Cook Chas. n.e.cor. 5th and Smith  
 Davidson W. A. & Co. 3 Emery Arcade  
 Dodt Henry A. 24 Emery Arcade  
 Doepke Henry, 709 Clark  
 Dornseifer L. E. 3833 Colerain Av  
 Duhme Co. The, s.w.cor. 4th and Walnut.....\*870  
 Esberger Chas. n.e.cor. Vine and 13th  
 Feinberg N. 612 Elm  
 Fink Wm. 1426 Main  
 Goosman Fred, 915 Central Av  
 Hageman John, 1337 Main  
 Hahn Henry & Co. 23 Arcade  
 Hambrock Mrs. Gertrude, 1537 Vine  
 Heintz George A. 3644 Warsaw Av.  
 Herrman George, 1417 Vine  
 Herschede A. 917 Main  
 Herschede Frank, 423 Vine.....\*3995  
 Hohneck Lewis, 233 Broadway  
 Honer A. P. & J. B. 410 Central Av  
 Hummel Louis F. E. 9 Emery Arcade  
 Hurtig Wm. 613 Race  
 Jauch Michael, 213 W. McMicken Av  
 Jones D. C. & Co. 20 Emery Arcade  
 Kagy E. W. 1509 Central Av  
 Kaufman David, 619 Vine  
 Kenkel Casper H. 1302 Main  
 Kessler Jos. 2102 German  
 Korf Henry, 625 Main  
 Krone Emil, 1028 Central Av  
 Lentz Henry, 1939 Central Av  
 Levi J. & Co. 12 Sinton Bldg  
 Link Geo. A. 1711 Vine  
 Lovell Thos. 428 Race  
 Manne Jos. E. 2908 Falke  
 Mauthe Christ, 1005 Vine and 425 W. 8th  
 Mehmert Jos. 1014 Freeman  
 Meyer John, 1925 Freeman Av  
 Mierenfeld A. J. 3917 Eastern Av  
 MINCOWSKY PHILIP, 43 W. 6th  
 Mithoefer H. H. 1431 Main  
 Moers Sol, 32 Arcade  
 Morris Jacob, 37 Sinton Building  
 Nagel Geo. 21 W. Liberty  
 National Jewelry Co. 834 Richmond  
 Noelcke Louis, 977 E. McMillan  
 Novelty Jewelry Co. 31 Arcade  
 Nurrie Jos. J. 116 E. 13th  
 Nuzum D. H. 37 Arcade  
 PAIRAN FERD, 345 W. 4th  
 Perra Vincent, 30 Emery Arcade  
 Philips Phinie, 921 Vine  
 Plaut & Goetheim, 415 Race  
 Pollak M. 22 W. 6th  
 Radunsky M. 618 Central Av  
 Reichenstein W. 1827 Vine  
 Reinstatter Chas. 513 Central Av  
 Rengers Elizabeth, 1708 Linn  
 Russell Bros. 32 E. 5th.....\*1400  
 Safr Jos. 938 Freeman Av  
 Schafroth F. B. 322 W. Liberty  
 Schmidt Chas. 2538 Vine  
 Schneider Ben. 1409 Vine  
 Schopp Jos. L. 4128 Hamilton Av  
 Schultz Karl L. 1712 Elm  
 Schwab A. G. & Bro. 25 E. 5th.....\*661  
 Simper Bros. 705 Vine  
 Sloman J. M. 821 Vine  
 Smith A. D. & Co. 410 Main  
 Smith Harry R. & Co. 137 E. 4th  
 SMITH H. F. 618 Vine  
 Stein, Kessler & Co. 105 W. 4th  
 Stuemmer Chas. 132 W. 5th  
 Theilen B. 624 W. 5th  
 Voss Jos. S. & Son, 104 Neave Building  
 Wahl Anthony, 1115 W. 8th  
 Wenning C. C. 1329 Linn  
 Wiedman F. & Son, 1602 Freeman Av  
 Wilisch Adelheid, 30 E. 13th  
 Wilms J. C. & Son, n.w.cor. 8th and Vine  
 Wolff Wm. 960 McMillan, Walnut Hills  
 Wulff Wm. C. 1543 Dudley  
 Wurllitzer Oscar, 33 Emery Arcade  
 Zepin Bros. 534 W. 6th

**Watchmakers' Tools and Materials.**

Duhme & Co. s.w.cor. 4th and Walnut .....\*870  
 LeBlond R. K. cor. 2d and Plum.....\*536  
 Mehmert Jos. 1014 Freeman Av. and 439  
 Race  
 Muehlmann Adolph, 434 Elm  
 Smith A. D. & Co. 410 Main

**Water Columns.**

LAILAW-DUNN-GORDON CO. THE,  
 s.e.cor. Pearl and Plum.....\*1967  
 McGowan John H. Co. The, 54 to 58 Cen-  
 tral Avenue.....\*788  
 Poage John N. Court and Harriet....\*7639

**Water Elevators and Purifiers.**

BUCKET PUMP CO. THE, 1409 and 1411  
 Plum .....\*7116

**Water Filters.**

Germ-Proof Filter Co. office 602 Race  
 Lee Thomas, 209 to 213 Race.....\*1331  
 Pasteur Filter Co. 602 Race  
 Verhage Henry Filter Co. 1015 Broadway  
 .....\*1501

**Water Gauges.**

McGowan John H. Co. The, 54 & 56 Cen-  
 tral Av.....\*788

**Water Tube Steam Boilers.**

Babcock & Wilcox Co. The, 906 Neave  
 Bldg .....\*2283

**Wax Flowers.**

Luther Mrs. H. 275 Poplar

**Weather Strips.**

Dehner Bros. 1962 Queen City Av.....\*7933  
 M'GREGOR B. 609 Walnut.....\*2458

**Weighing Machines.**

Western Weighing Machine Co. The,  
 Room 601, 519 Main

**Well Pumps.**

McGowan John H. Co. The, 54 & 56 Cen-  
 tral Av.....\*788

**Wharf Boats.**

Big Sandy Wharfboat, foot of Broadway  
 .....\*1897  
 Cincinnati and New Orleans Wharfboat,  
 foot of Sycamore  
 Cincinnati Wharfboat Co. foot of Main  
 .....\*1457  
 Mail Line Wharfboat, foot of Sycamore  
 .....\*1897

**Wheel and Hub Manufacturers.**

Buschle & Wuest, 6 to 12 Burrows and  
 Pearl and Second.....\*120  
 Royer Wheel Co. 628 W. 3d.....\*1790

**Whiskies.**

(Wholesale.)

Bacharach & Simon, 223 and 225 W. 9th  
 Back & Griewe, 215 E. 2d.....\*317  
 Bamberger G. & Co. 131 Sycamore  
 Bernheim, Rexinger & Co. 319 E. 2d  
 Biles J. W. & Co. 213 Sycamore.....\*1098  
 Block Leon, 135 E. 3d.....\*1209  
 Bluthenthal & Rickart, 216 E. Front  
 Brachmann-Massard-Le Leon Co. The, 31  
 and 33 E. 3d.....\*1345  
 Canmann S. J. & Co. 327 Sycamore....\*2203  
 DIAMOND DISTILLERIES CO. THE, 417  
 to 425 E. Pearl.....\*169  
 Distillery Milldale, Ky.....\*4159-2  
 Durrer M. & Co. 219 Main.....\*1553  
 Edgewood Distilling Co. The, 607 and 609  
 Main.....\*1271  
 Freiberg & Co. 211 E. Pearl  
 Grogan Bros. 241 W. Third.....\*710  
 Haber Kern C. & Co. 1 Mitchell Bldg  
 Hirsch, Lowenstein & Levi, 529 & 531 Wal-  
 nut.....\*755  
 Hoffheimer Bros. 123 Sycamore.....\*1385  
 Howe Robert, 135 Sycamore  
 Lehman, Moyse & Co. 62 Main.....\*2097  
 Lehman Sam'l & Co. 218 E. Front  
 Levi & Oppenheimer, 533 Walnut.....\*1500  
 Magnus Jos. A. & Co. 49 Main.....\*2073  
 Mayer Bros. & Co. 23 E. Pearl.....\*765  
 Meier H. Wm. 122 W. Court.....\*204  
 National Distributing Co. 223 E. 3d....\*1172  
 Nougaret Andre, 231 E. 4th  
 Peebles' Joseph R. Sons Co. The, 15 to 21  
 W. 4th.....\*878  
 And Gilbert Av. and McMillan.....\*5177  
 Pfeifer Chas. M. & Co. 47 Main.....\*2015  
 Rodgers L. N. & Co. 54 Main  
 Sandheger C. 123 Court.....\*649  
 Schwegmann's B. Sons, 534 Walnut.....\*631  
 SENIOR A. & SON, Rooms 1 to 5, Mitchell  
 Building.....\*1282  
 Shields J. & Co. 226 Main.....\*1327  
 Siemer Fred. 412 E. 2d  
 Smith Henry W. & Co. 344 W. 4th.....\*850  
 Distillery 15 E. 6th, Covington, Ky..\*4058  
 Solomon & Co. 47 Main  
 Strauss, F. & Co. 8 E. 2d.....\*843  
 Strauss, Pritz & Co. 52 Main.....\*1467  
 Strauss, Simond & Co. 6th & Walnut  
 Trager I. & Co. 325 Sycamore.....\*122  
 Uhrig M. 220 E. 2d.....\*2059  
 Van Nes H. Export Co. 31 Carlisle Bldg  
 Voss H. W. & Co. cor. Pearl & Main..\*1486  
 Weil Sam'l N. & Co. 126 Sycamore

**Whist Trays.**

Coles Waller S. 905 Neave Bldg.....\*1579

**White Lead Manufacturers.**

Eagle White Lead Co. The, office 1030  
 Broadway.....\*531  
 Factory 1020 to 1030 Broadway  
 Gebhart White Lead Co. 1115 Plum  
 Kolbe John, 229 W. 5th.....\*424  
 National Lead Co. 7th and Freeman Av.  
 .....\*7575  
 Walker White Lead Co. 1265 Budd....\*7217

**White Letters.**

ALBERTZART H. J. & CO. 125 E. 3d  
 Bellefontaine Letter Works, 1062 Central  
 Avenue  
 Hover A. H. & Co. 420 Race  
 MAYNARD H. P. 16 Emery Arcade  
 Stretz Fred, 1011 Vine  
 Weight Louis & Sons Co. 316 to 322 John  
 .....\*1907-2

**White Sand.**

Kolling Wm. Co. The, 29 and 31 W. Canal  
 Kuhl Charles Artificial Stone Co. The, 9  
 W. Canal.....\*8  
 Stueve Henry, 1610 John.....\*7478



**Whitewashers.**

(See also Plasterers.)

Artland B. 1610 Race  
 Auredin H. 1104 Gest.....\*7122  
 Auredin Peter, 908 Wade  
 Baltimore W. H. 1206 Broadway  
 Beehler J. 1816 Westwood Av  
 Behler J. 213 Franklin  
 Bergmann Bernard, 236 E. Clifton Av  
 Bischoff John, 1022 Celestial  
 Bocoock L. J. 414 E. 6th  
 Butler B. 1517 Pleasant  
 Cunnigan Wm. 5020 Pleasant  
 Eder B. 2503 Colerain Av  
 Eschelbach John, 1336 Walnut  
 Forthmann A. 829 Charlotte  
 Garrett Thos. 743 Hunt  
 Gasdorf Chr.st. 1049 Linn  
 Gerland H. 311 Emming  
 Gifford Charles, 333 E. 8th  
 Harper Chas. 211 E. 7th  
 Hindergerger Geo. 1422 Bremen  
 Holloway A. G. 47 Lodge  
**JAMES ARTHUR, 1515 Providence**  
 Kattelman W. F. & Son, 1316 Clay  
 Kemken H. 271 Mohawk  
 Knox Frank, 1063 W. Liberty  
 Koening Frank, 138 Peete  
 Kuehnle John, 219 W. Liberty  
 Landwehr Wm. rear 1624 Race  
 Lang Peter, 2733 Vine  
 Lewis Jos. 415 E. 7th  
 Liestner Henry, 311 Bank  
 Maupin Geo. 906 John  
 Maxfield Isaac, 425 W. 8th  
 Nahrung W. 2311 Vine  
 Niederhalman Herman, 1430 Freeman Av  
 Price Joseph, 514 Carlisle Av  
 Price Wm. H. 14 Accommodation  
 Remmers D. J. 906 W. Liberty  
 Scott S. B. 217 W. 3d  
 Sponagel V. s.w.cor. Central Av. and Findlay  
 Teipe Clem. 1212 Broadway  
 Thomas Geo. P. & Co. 540 W. 6th  
 Voots J. 1325 Sycamore  
 Walker J. W. 14 E. 12th  
 Weitzel C. 300 McMicken Av  
 Wernsing Jos. 526 Augusta  
 Wittrock Chas. 1108 Broadway  
 Woodford Alf. 1708 Hughes

**Window Glass.**

Barron, Boyle & Co. 130 W. Court.....\*909  
 Glenn Wm. Glass Co. The, 47 and 49 Race.....\*3264  
 Knaggs T. P. 806 Freeman Av. and 564 W. Eighth.....\*7074  
 Kolbe John, 229 W. 5th.....\*424  
**LONG EDW. & CO. 845-47 Clinton**  
 Moore J. M. & Co. 1008 Central Av.....\*2232  
 Peale W. C. & Bro. 904 to 908 Central Av.....\*2231  
 Randle Chas. E. 519 W. 5th  
 Richmond Bros. 117 E. 6th.....\*347  
 Southwark F. M. 10 Wiggins Block.....\*609  
 Wolf John H. 961-963 Central Av.....\*7380

**Window Shades, Etc.**

**ALLEN GEO. S. 14 E. 12th**  
 Aschemoor G. F. 1709 Race  
 Breneman Chas. W. & Co. 1013 Walnut.....\*2119  
 Burkhardt Frank, 1572 Freeman Av  
**GRATER LOUIS P. 223 E. Pearl**  
 Hapner Andy, 2807 Colerain Av  
 Hapner J. H. 1152 Harrison Av  
 Heintz Edward, 1525 Vine  
 Hummel Wm. 1212 Linn.....\*7630  
 Huppertz Ph. 1722 Vine  
 Kirk W. J. & E. H. 424 Walnut  
 Morten S. & Sons, 19 W. 4th.....\*495  
 Otte Geo. F. & Co. 107 and 109 W. 4th.....\*1755  
**ROBBINS HARWOOD, Room 81 Perin Bldg**

**WINDOW SHADES, ETC.—Continued.**

Savill L. A. 197 Central Av.....\*7864  
 Thoms L. B. & Co 138 W. 4th.....\*403  
 Voight Lewis & Sons Co. 316 to 322 John.....\*1907—2  
 Waechter John, 1307 Linn  
 Wiederholt Joseph, 906 Freeman Av

**Wines and Liquors, Importers.**

Brachman-Massard-De Leon Co. The, 31 and 33 E. 3d.....\*1345  
 Cerf Charles Co. The, 331 E. 3d  
 Peebles' Joseph R. Sons Co. The, 15 to 21 4th, Pike Building.....\*878  
 And Gilbert Av. and McMillan, Walnut Hills.....\*5177  
**STETTER & MANGOLD, 336 W. 6th..\*809**

**Wines and Liquors.**

(See also Distillers and Whiskies, Wholesale.)

Allenberg H. & Co. 536 W. 6th  
 Anchor Distilling Co. The, 129 E. Water  
 Bacharach 422 W. 6th  
 Bacharach & Simon, 223 and 225 W. 9th.....\*1673  
 Back & Griewe, 215 E. 2d.....\*317  
 Becker John, 1816 Vine  
 Bender Geo. 724 Clinton  
 Bernardini Tom. 118 W. 6th  
 Bernheim, Rexinger & Co. 319 E. 2d  
 Bieler Geo. & Sons, 813 and 815 Main  
 Block Wm. 413 W. 6th  
 Brachmann Wm. 313 Walnut  
 Browders J. E. 512 W. 5th  
 Cerf Charles Co. The, 31 and 33 E. 3d  
 Clarkson A. E. 226 E. 2d.....\*124  
 Collins N. R. & Co. 3 Pike Building  
 Conradi Christ. 215 E. Molitor and Gerold  
 Crane James M. 583 W. 6th  
 Crowley Con. 709 Main  
 Determann Alois, s.e.cor. Poplar and Dalton Avenue  
 Doll George, 104 W. Court  
 Dorenbusch Ben. 1452 Main  
 Fasse Mrs. D. n.w.cor. 7th and Main  
 Fey Edward, 2287 Colerain Av.....\*7362  
 Fey's Sebastian Sons, 8 Green.....\*108  
 Frank Chas. & Co. 119 Sycamore  
 Freiberg Distilling Co. 420 E. Pearl....\*185  
 Freiberg Isaac & Bro. 224 E. 2d.....\*1254  
 Freiberg J. & A. 58 Main.....\*1388  
 Gellenbeck A. H. 1231 Main and 1804 Race  
 Gentrup J. H. & Co. 226 E. 2d  
 Gerdes G. & B. 60 Main.....\*1396  
 Gobrecht & Co. 1120 to 1128 Walnut....\*810  
 Gohs R. mgr. 1618 Elm  
**GROSSMAN H. & CO. 15 W. 5th.....\*1480**  
 Halpin John, 206 Broadway  
 Harris L. 341 W. 6th  
 Harris M. & Bro. 52 Main  
 Helfferich F. & Sons, 929 and 931 Main\*105  
 Herzog Geo. 2401 Vine  
**HESS CHAS. 1035-37 Central Av**  
 Hirschmann M. 621 Central Av  
 Hollander H. & Co. 322 E. 2d.....\*1306  
 Hummel L. G. 1058 Linn  
 Joffe Geo. 144 W. 5th.....\*1880  
 Juelg Charles, 1159 Harrison Av  
 Kaufman J. S. 532 Walnut  
 Kaufmann Isaac, 304 E. Pearl  
 Kelly John J. 541 Broadway  
 King M. J. & Co. s.w.cor. 2d and Sycamore  
 Klein Bros. & Hyman, 121 Sycamore.\*1168  
 Klein, Isidor & Co. 2139 Central Av  
**KLEIN'S CALIFORNIA WINE HOUSE, 7 E. Court**  
 Knuven John, 619 E. Pearl  
 Kuhlmann B. 2147 W. 8th.....\*7179  
 Labold & Newberg, 8 to 14 E. 3d.....\*24  
 Levi & Ottenheimer, 533 Walnut.....\*1500  
 Leydendecker Peter, 119 Findlay  
 Linnemann J. H. 825 and 827 E. 3d  
 Lipman & Co. 133 Sycamore

**WINES AND LIQUORS—Continued.**

Loeb Bros. & Co. 129 Sycamore.....\*1672  
 Luhrman Chas. n.e.cor. Linn and Clinton  
 Magnus & Co. 49 Main.....\*2073  
**MASON & MORRIS**, 428 W. 5th  
 Mayer Bros. & Co. 23 E. Pearl  
 Mentel Ferd. L. 715 Central Av  
**MEZETTI A. & CO.** 28 W. 6th  
 Mihalovitch, Fletcher & Co. 514 to 518 E.  
 Pearl .....\*1039  
 Nebel W. C. & Co. cor. Sycamore and  
 Pearl  
 Niemes A. 1017 Main  
 Niemes Bros. 24 E. 3d  
**NOUGARET ANDRE**, 231 E. 4th  
 Peebles' Joseph R. Sons Co. The. 15 to 21  
 W. 4th .....\*878  
 And Gilbert Av. and McMillan, Walnut  
 Hills .....\*5177  
 Pfeffer J. J. 1216 Gest  
 Pfeifer Chas. M. & Co. 47 Main.....\*2015  
 Pochet Francois, 225 E. 3d  
 Rabbe Henry G. 1229 Vine  
 Rappold Geo. E. 320 E. Pearl  
 Rheinstrom Bros. 921 Martin.....\*1155  
 Rheinstrom-Schmidt Wine Co. 310 E. 9th  
 Rosenthal & Sons, 228 E. 2d.....\*1061  
 Sanderson & Co. 33 W. Court  
 Sandheger C. 123 E. Court.....\*649  
 Santa Clara Wine Co. 813 Vine  
 Santa Rosa Wine Co. 813 Vine  
 Schaefer Max, 538 and 540 Findlay  
 Scheurer Geo. 740 W. 5th  
 Schoemaker G. Wm. 607 W. 5th  
 Schweninger Herman, 280 W. McMicken  
 Avenue  
 Seinke & Brand, 704 E. Pearl  
 Sellig M. Linn and Everett  
**SIERMAN HENRY**, 317 and 319 W. 6th  
 Sonoma County California Wine Compa-  
 ny, 533 Walnut  
**STETTER & MANGOLD**, 336 W. 6th..\*809  
 Stoehr Jacob, 125 E. 12th  
**STOTHFANG H. F. & BRO.** n.w.cor. Cen-  
 tral Av and David  
 Strauss F. & Co. 8 E. 2d  
 Trager I. & Co. 325 Sycamore.....\*122  
 Turner-Looker Co. The, n.w.cor. 2d and  
 Race .....\*1965  
 Uhrig M. 220 E. 2d  
**UNGERER THEODORE**, 711 Vine  
 Valerio & Melaragno, 138 W. 6th  
 Van Schuyver W. J. & Co. 48 Main  
 Wegelin Christ. 10 and 12 E. Court  
 Wegelhof Fred. 620 E. Pearl  
 Weil S. N. & Co. 126 Sycamore.....\*2075  
 Weisbrodt M. 2109 Central Av  
 Weiskopf Levi, 223 E. 3d.....\*1172  
 Weiskopf M. 317 E. 2d  
 Werk M. & Son, 31 Main.....\*1086  
 Wolf R. 1500 Vine  
 Woodruff Geo. W. 35 W Court  
 Zapp Emil E. 1400 Vine

**Wire Rope.**

Hollow Cable Manfg. Co. 17 Ortiz Bldg  
 Scott C. G. & Co. 323 E. 3d.....\*1982  
 Uihlein Julius & Co. 134 W. 2d.....\*1234

**Wire Fences.**

Belmer & Co. 29 E. Pearl.....\*1092  
 Bromwell Brush & Wire Goods Co. The.  
 429 Walnut.....\*974  
 Factory Work-house.....\*7548  
 Cincinnati Barbed Wire Fence Co. office  
 47 W. Pearl  
 Factory Fairmount Station, C. H. & D.  
 R. R.....\*7023  
 Gans D. W. Elmore and Colerain Av

**WIRE FENCES—Continued.**

Gholson W. C. Fencing Co. 140 Gilbert Av  
 Meyers Fred. J. Manfg. Co. The, room 16,  
 Fosdick Building.....\*343  
**NIMMO FENCING CO. THE**, 224 E. 4th  
 Volz Jos. 925 Race

**Wire and Wire Goods Manufacturers.**

Belmer & Co. 29 E. Pearl.....\*1092  
 Borcharding H. 604 Main  
 Bromwell Brush & Wire Goods Co. The.  
 429 Walnut.....\*974  
 Factory Work-house.....\*7548  
**BRUCE H. R. & CO.** 328 Pike Bldg  
 Cincinnati Manfg. Co. 519 Walnut.....\*268  
 Gentry W. F. & Co. room 36 Bodmann  
 Building, Main  
**HIGGIN METAL FRAME WINDOW  
 SCREEN CO. THE**, 41 E. 4th.....\*2154  
 Hollow Cable Manfg. Co. 17 Ortiz Bldg  
 Janosik John, 10 E. McMicken Av  
 Meyers Fred J. Manfg. Co. The, Room 16,  
 Fosdick Building, W. 4th.....\*343  
 Olive Wire Co. 200 Johnston Bldg  
 Robertson W. F. Steel & Iron Co. The,  
 room 7, Chamber of Commerce Build-  
 ing .....\*1159  
 Talbot C. R. 9 Wiggins Block.....\*609  
 Truax W. S. 135 E. 3d

**Wood Carving.**

(See also Carvers.)

Barnhorn C. J. 71 Pike Building  
 Bocklet A. 7 Allison  
 Cincinnati Ornamental Wood Works, 689  
 Elm  
 Cincinnati Wood Ornamental Works, The,  
 1249 Plum  
 Fey Jos. 669 Elm  
 Fry Wm. H. s.w.cor. 4th and Elm  
 Gory E. G. 1446 Denman  
 Remde Albert, 3d and Main  
 Schaum R. 2158 Western Av  
 Schroeder F. & H. cor. Linn and Betts  
 Vockell P. 1805 Central Av

**Wooden Shoe Manufacturers.**

Schlagheck Bernard, 4439 Eastern Av

**Wood Mantels.**

Cincinnati Wood Ornamental Works, The,  
 1249 Plum  
 Thauwald C. F. & Co. 413 Central Av...\*571  
 Foundry 1126 Harrison Av.....\*7581

**Wood Turners.**

(See Turners.)

**Wood Ornaments.**

Cincinnati Wood & Ornamental Works,  
 The, 1249 Plum

**Wood-Working Machinery.**

Andrew M. L. & Co. 77 Elm  
 Cordesman Machine Co. 215 to 219 Butler  
 .....\*738

**WOOD-WORKING MACHINERY—Continued.**

CORDESMAN, MEYER & CO. 53 to 57  
Centrl Av.....\*1820  
Fay J. A. & Egan Co. The, s.w.cor. John  
and Front.....\*1573  
Flynn J. J. 236 Broadway  
Francis Chas. E. & Bro. 423 E. 8th.....\*212  
GREAVES & KLUSMAN, 227 & 229 W. 2d  
Lane & Bodley Co. The, s.e.cor. John &  
Water.....\*1484  
Park Lewis F. 2620 Colerain Av  
Smith, Meyers & Schnier, 621 W Front  
.....\*1777  
Spilker B. J. Manfg. Co. 60 Central Av  
Towsley John T. Manfg. Co. 532 Main.\*481

**Wooden and Willowware.**

Acomb Geo. W. 526 W. 6th  
Asbach Chas, 343 Sidney Av  
Compton, Ault & Co. s.e.cor. 2d and Wal-  
nut.....\*1263  
Curry F. G. Woodenware Co. 24 E. 2d\*2043  
Hartley Arthur, 708 Clark  
Heine Chas. & Co. s.e.cor. 2d and Main  
.....\*822  
Kade Louis, 1206 Freeman Av  
Legg Jos. H. 89 15th  
Millus Jacob, 342 E. Pearl  
Palmer, Hill & Co. 39 Vine.....\*1439  
RECTANUS PETER, 1425 Main and 1326  
Linn  
Roth Vincent, 1539 Bremen  
Schads J. B. Sons (beer coolers), 1735 Cen-  
tral Av  
Tettenborn & Co. 208 W. 5th.....\*466  
Ullrich F. C. 11 E. Canal and 6 E. Front  
Waters & Co. 721 Sycamore  
Witthoff M. F. 720 Betts  
Zepf Paul, 28 W. Liberty

**Woolens.**

Boltz Wm. & Co. 113 E. 12th  
Bruner Woolen Co. 17 Carlisle Building  
Cincinnati Woolen Co. 117 W. 3d.....\*2266  
Demick & Rieckelman, 309 Walnut  
Grever F. A. & Sons, 117 W. 3d.....\*2266  
Jones Powell S. 45 W 5th  
Kleine, Klonne & Co. 7 W. 3d  
Kleine, Luken & Co. 330 Main  
Maguire Jos. & Co. 427 and 429 W. 4th.\*148  
Morris & Lewis, 145 W. 5th

**Wool Dealers.**

Adler & Co. 106 W. Pearl.....\*1972  
Gomersall, Bruce & Co. 328 to 332 E.  
Front.....\*1152  
Greenebaum S. & Co. 1644 Central Av\*1451  
Johnson J. L. 306 E. 3d  
Madison Cyrus, rear 1032 Central Av  
March S. 112 E. Water  
Wise L. & Bros. 36 Main.....\*1434

**Woolen Mills.**

Adler & Co. office 108 W. Pearl. Factory  
Harrison and Queen City Avs.....\*7378  
Baer Simon & Co. Eden Park Woolen  
Mills, 609 Gilbert Av.....\*5090

**WOOLEN MILLS—Continued.**

Chicopee Woolen Co. 437 Elm  
Eden Park Woolen Mills, 609 Gilbert Av.  
Walnut Hills.....\*5090  
Fairmount Woolen Mills, office 106 Pearl  
and Race.....\*1972

**Woven Wire Mattresses.**

Bigeon C. 226 W. 5th.....\*1971  
Budde Frank W. & Co. 28 Main.....\*376  
Clemons & Co. 32 E. 6th

**Wreckers.**

American Hoist & Derrick Co. 43 Carew  
Bldg  
Cincinnati House Wrecking Co. office 1113  
W. 8th  
Cincinnati Wrecking Co. 423 E. Front\*1714  
Dolman James, 195 to 199 Hunt  
Houstler Wm. C. & Co. 89 St. Clair Alley  
Johnson J. H. 2131 Central Av.....\*7425  
Kaiser Joseph, 860 Central Av  
Sievers & Fearnley, 8th and Harriet  
Westphal, Bishop & Co. 203 and 205 Hunt

**Writing Machines.**

Hammond Typewriter Co. 811 Neave Bldg  
Remington Standard Type-Writer, 213 W.  
Fourth.....\*1527

**Yarns.**

Amlung Jacob, 1420 Main, cor Orchard  
Wuest M. & Sons, 1013 Main

**Yeast Manufacturers.**

Fleischmann & Co. office n.w.cor. Plum  
and Perry.....\*277-2  
Kentucky Yeast Co. 22 Race  
Queen City Eureka Yeast Co. The, 1317  
Central Av.....\*7939  
Siebenthaler Louis F. 709 W. McMicken  
Avenue

**Zinc Etching.**

American Process Engraving Co. The,  
120 Longworth.....\*2260  
BOGER FRED. 78 Perin Bldg.....\*1759  
MANN'S F. C. H. CO. THE, 98 Perin  
Building.....\*1759

**Zinc Signs.**

Cramer Co. The, s.e.cor. 2d and Sycamore  
.....\*772  
Hirschler & Co. Sinton Building, 5th and  
Vine

THE  
*National Flag Company.*

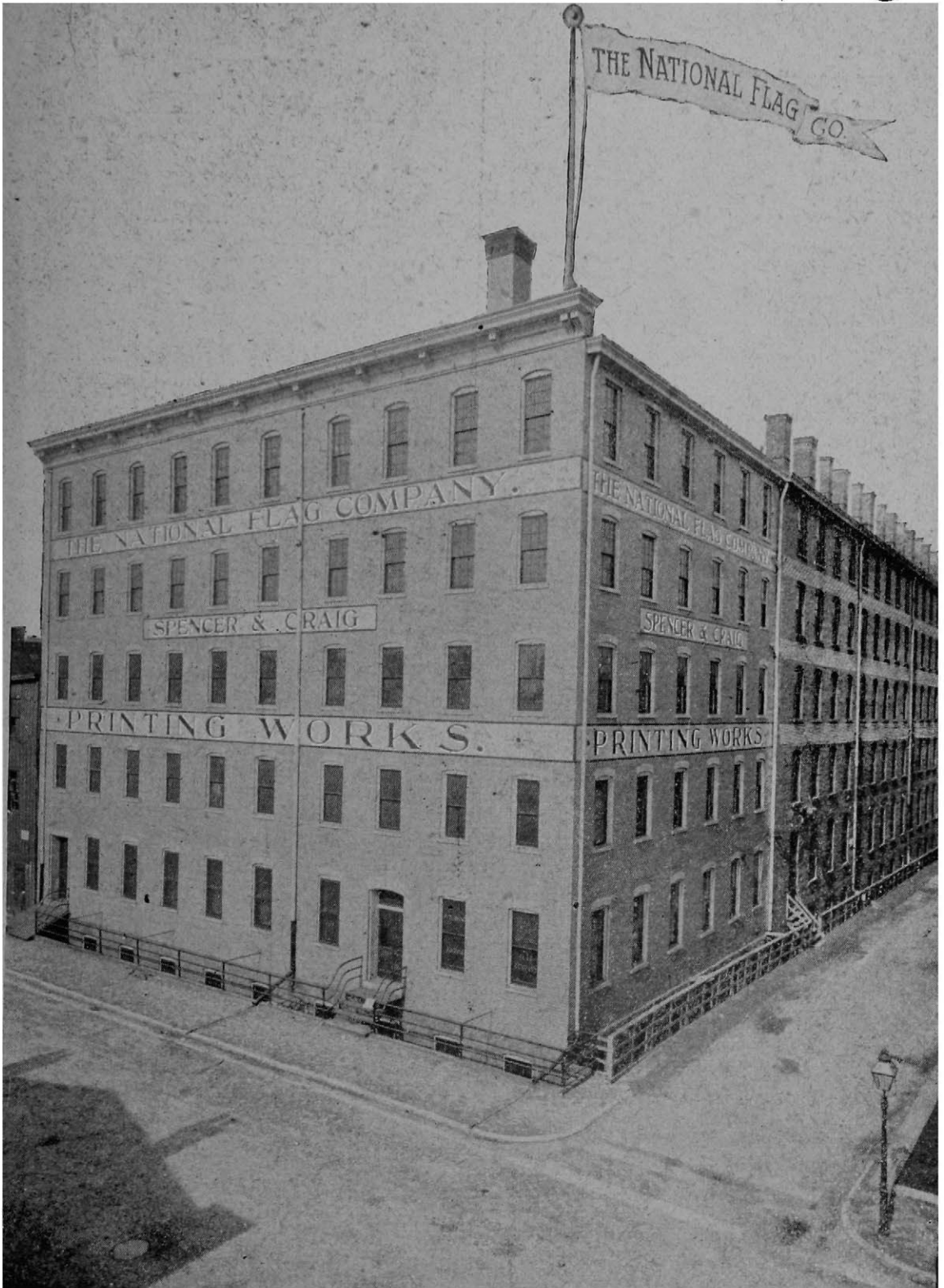

**SPENCER & CRAIG**  
**PRINTING WORKS,**  
*Block of Flint, Faulkner, Wade & Denman,*  
**CINCINNATI, OHIO.**

ESTABLISHED 1869.

INCORPORATED 1873.

# Spencer & Craig Printing Works

---

(THE NATIONAL FLAG CO.)

Ruling,

Binding,

Printing,

...AND...

*Blank Book Manufacturers.*

RAILROAD WORK

And Consecutively Numbered, Coupon  
and Local Tickets a Specialty.

\*-----\*

Block of Flint, Faulkner, Wade & Denman Sts.

CINCINNATI, OHIO.

TELEPHONE 7285.