

This page intentionally left blank.

Cincinnati & Suburban Decorating Co.

Manufacturers of
CUSTOM MADE

Queen City Venetian Blinds

Bass Wood or Feather Weight Flexible Steel

- SUPPLIES
- RENOVATING
- CLEANING
- REMODELING

*“If It’s For Venetian Blinds
We Have It”*



UNiversity 5130

2335-2339 Gilbert Ave., 5th Floor
Cincinnati, O.

Paper

Phone
CHerry
0640

THE CHATFIELD PAPER CORPORATION



Est.



1832

Third, Plum and Pearl Streets



PRINTING PAPERS
WRAPPING PAPERS
ROOFING PAPERS
PAPER BAGS
FLOUR SACKS
TWINE AND CORDAGE
INDUSTRIAL SPECIALTIES

WILLIAMS'
CINCINNATI
(HAMILTON COUNTY, OHIO)
CITY DIRECTORY
1941

Containing an Alphabetical Directory of Business Concerns and Private Citizens, a Directory of Householders, Occupants of Office Buildings and Other Business Places, Including a Complete Street and Avenue Guide and Much Information of a Miscellaneous Character; also a

BUYERS' GUIDE

and a Complete

Classified Business Directory

FOR DETAILED CONTENTS SEE GENERAL INDEX

PRICE

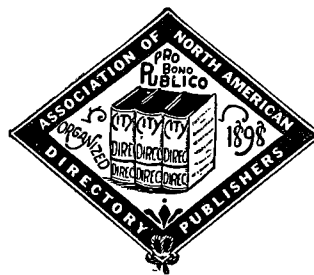

\$35.00

THE WILLIAMS DIRECTORY CO., Publishers

705 Reakirt Bldg., 128 E. 6th Street, Cincinnati, Ohio

DIRECTORY LIBRARY FOR FREE USE OF PUBLIC AT OFFICE

Member Association of North American Directory Publishers

Copyright, 1940, by The Williams Directory Co.

**Section 28, Copyright Law
In Force July 7, 1909**

That any person who wilfully and for profit shall infringe any copyright secured by this act, or who shall knowingly or wilfully aid or abet such infringement, shall be deemed guilty of a misdemeanor, and upon conviction thereof shall be punished by imprisonment for not exceeding one year, or by a fine of not less than one hundred dollars nor more than one thousand dollars, or both, in the discretion of the court.



PUBLISHERS NOTE

The information in this Directory is gathered by an actual canvass and is compiled in a way to insure maximum accuracy.

The publishers cannot and do not guarantee the correctness of all information furnished them nor the complete absence of errors or omissions, hence no responsibility for same can be or is assumed.

The publishers earnestly request the bringing to their attention of any inaccuracy so that it may be corrected in the next edition of the directory.

THE WILLIAMS DIRECTORY CO., Publishers

GENERAL INDEX

	Page
Abbreviations -----24 and	25
Alphabetical List of Names -----	25
Apartment Buildings -----	1797
Associations and Clubs—Commercial -----	1801
Bands and Orchestras -----	1808
Banks and Trust Companies -----	1808
Board of Education -----	14
Buildings—Office and Public -----	1817
Bus and Coach Lines—Motor -----	1817
Buyers' Guide -----opposite	1670
Cemeteries -----	1819
Churches -----	1821
City Government -----	13
Classified Business Directory -----	1795
Clergymen -----	1824
Clinics -----	1826
Clubs -----	1828
Consuls—Foreign -----	1833
Convents -----	1835
County Government -----	14
Court Reporters -----	1835
Courts -----	14
Federal Offices -----	14
Fire Department -----	13
Foreign Consuls -----	1833
Fraternity and Sorority Houses -----	1848
Golf Clubs and Courses -----	1853
Halls -----	1857
Health Department -----	14
Homes and Asylums -----	1858
Honor Roll -----opposite	8
Hospitals and Dispensaries -----	1859
Householders' Guide -----	1351
Index to Advertisers -----opposite	8
Labor Organizations -----	1868
Libraries -----	1876
Miscellaneous Information -----	12
Museums -----	1885
Names Received Too Late for Regular Insertion -----	17
Newspapers -----	1886
Parks and Playgrounds -----	1893
Police Department -----	13
Post Office -----	15
Railroads -----	1903
Savings and Loan Associations -----	1913
Schools—Parochial -----	1915
Schools—Public -----	1915
Schools, Colleges and Academies -----	1915
Social Settlements -----	1919
Societies—Benevolent and Fraternal -----	1919
Societies—Miscellaneous -----	1921
Societies—Patriotic -----	1921
State Government -----	14
Street and Avenue Guide -----	1351
United States Offices -----	14

INTRODUCTION

WILLIAMS DIRECTORY CO., publishers of the Cincinnati City Directory, present to subscribers and the general public, this, the 1941 edition. The Honor Roll, a new feature, marks this edition.

Confidence in the continued growth of Cincinnati's industry, population and wealth, and in the advancement of its civic and social activities, will be maintained as sections of this Directory are consulted, for the Directory is a mirror truly reflecting Cincinnati to the world.

The enviable position occupied by WILLIAMS' Directories in the estimation of the public, has been established by rendering the best in Directory service. With an unrivaled organization, and having had the courteous and hearty cooperation of the business and professional men and residents, the publishers feel that the result of their labors will meet with the approval of every user, and that the Cincinnati Directory will fulfill its mission as a source of authentic information pertaining to the city.

Six Major Departments

The six major departments are arranged in the following order:—

THE HONOR ROLL, a new feature, in the preface of the Directory, is an alphabetical list of the Cincinnati commercial, industrial and professional concerns that have demonstrated their confidence in the City Directory as an advertising medium, and thereby insured its regular publication.

THE MISCELLANEOUS DEPARTMENT, pages 12 to 16, on white paper, presents lists of city, county, state and federal officials; post office, public school and court Directories; statistical review; historical sketch; and manufacturing, trade and civic surveys.

THE ALPHABETICAL LIST OF NAMES of residents and business and professional concerns is included in pages 25 to 1350, on white paper. This is the only record in existence that aims to show the name, marital status, occupation and address of each adult resident of Cincinnati, and the name, official personnel, nature and address of each firm and corporation in the city.

THE DIRECTORY OF HOUSEHOLDERS, INCLUDING STREET AND AVENUE GUIDE, on pink paper, covers pages 1351 to 1669. In this section the names of the streets are arranged in alphabetical order; the numbers of the residences and business concerns are arranged in numerical order under the name of each street, and the names of the householders and concerns are placed opposite the numbers. The names of the intersecting streets appear at their respective crossing points on each street. Features of this section are the designation of tenant-owned homes and the designation of homes and places of business having telephones.

THE BUYERS' GUIDE, beginning opposite page 1670 and separately paged from 1 to 124, on goldenrod paper, contains the advertisements of leading manufacturing, business and professional interests of Cincinnati. The advertisements are indexed under headings descriptive of the business represented. This is reference advertising at its best, and merits a survey by all buyers eager to familiarize themselves with sources of supply. In a great commercial and industrial center like Cincinnati, the necessity of having this kind of information immediately available, is obvious. General appreciation of this fact is evidenced by the many reference users of this City Directory service.

THE CLASSIFIED BUSINESS DIRECTORY is included in pages 1795 to 1933, on yellow paper. This department lists the names of all business and professional concerns in alphabetical order under appropriate headings. This feature constitutes an invaluable and indispensable catalog of the numerous interests of the community. The Directory is the common intermediary between buyer and seller. As such it plays an important part in the daily activities of the commercial and professional world. More buyers and sellers meet through the Classified Business Directory than through any other medium.

Municipal Publicity

The Directory reflects the achievements and ambitions of the city, depicting in unbiased terms what it has to offer as a place of residence, as a business location, as a manufacturing site and as an educational center. To broadcast this information, the publishers have placed copies of this issue of the Directory in Directory Libraries, where they are readily available for free public reference, and serve as perpetual and reliable advertisements of Cincinnati.

The Cincinnati Directory Library

Through the courtesy of the publishers of the Cincinnati City Directory, a Directory Library is maintained in their offices at 705 Reakirt Bldg., for free reference by the general public. This is one of more than 500 Directory Libraries installed in the chief cities of the U. S. and Canada by members of the Association of North American Directory Publishers, under whose supervision the system is operated.

WILLIAMS DIRECTORY CO.,
Publishers.

Honor Roll

CINCINNATI CITY DIRECTORY

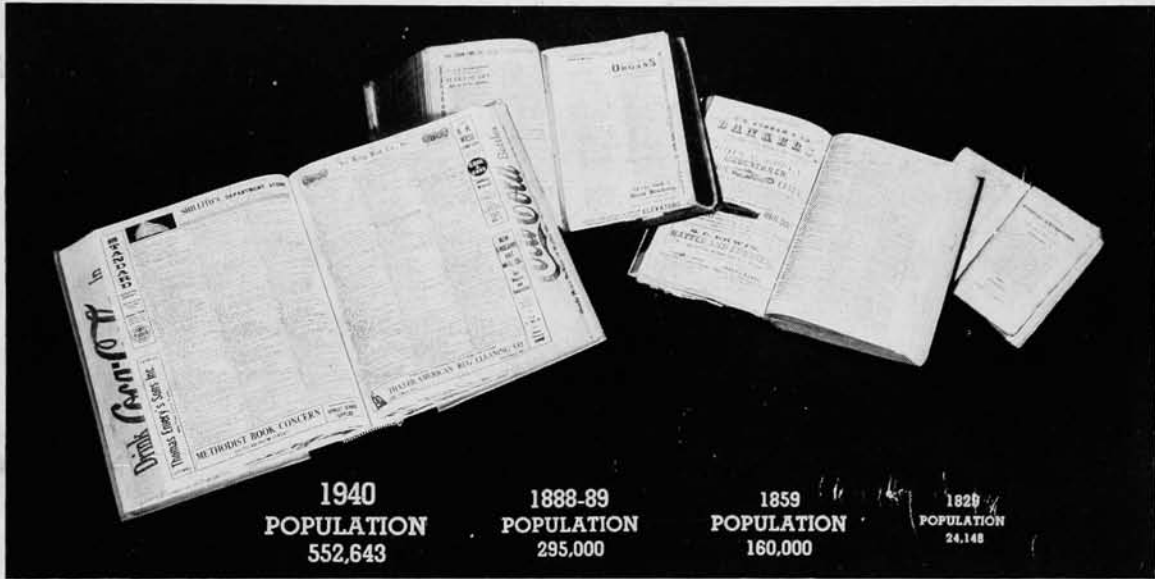

THE reputation of any community rests upon the stability of its industries and business concerns. This section presents a list of the representative and substantial business concerns, whose permanence plus progressiveness have made Cincinnati a truly modern city with a sound commercial foundation.

~~~~~  
**WILLIAMS DIRECTORY CO.**  
705 Reakirt Bldg., Telephone Main 3866



# Honor Roll

Page numbers below refer to Buyers' Guide

| Name                                      | Est. | Business                                 | For Further Information See—                |
|-------------------------------------------|------|------------------------------------------|---------------------------------------------|
| *Abstract Co., The                        | 1901 | Abstracts                                | Page 2                                      |
| *Acme Window Cleaning Co., Inc.           | 1895 | Window Cleaners                          | left side lines and Page 123                |
| ***Aetna Life Ins. Co. of Hartford, Conn. | 1850 | Insurance                                | Page 74                                     |
| *Alms Hotel                               | 1891 | Hotel                                    | left top lines and Page 66                  |
| ***Alms & Doepke                          | 1865 | Department Store                         | front cover, left bottom lines and Page 38  |
| American Barrel & Cooperage Co.           | 1930 | Barrels                                  | left bottom lines and Page 20               |
| ****American Book Co.                     | 1834 | Book Publishers                          | Page 21                                     |
| **American Laundry Machinery Co.          | 1886 | Laundry Machinery                        | left side lines and Page 85                 |
| American Linen Supply Co.                 | 1916 | Linen Supply                             | left top lines and Page 84                  |
| *American Tool Works Co.                  | 1898 | Machine Tools                            | right bottom lines and Page 93              |
| Aronoff Galleries, Inc.                   | 1935 | Antiques                                 | right side lines and Page 5                 |
| **Associated Clothing Co.                 | 1890 | Clothing                                 | Page 27                                     |
| Associated Credit Department Store        | 1926 | Jewelers                                 | Page 82                                     |
| **Atlas National Bank                     | 1887 | Bank                                     | Page 19                                     |
| Baker & Fessenden                         | 1926 | Insurance                                | right side lines and Page 72                |
| ***Baldwin Piano Co.                      | 1862 | Pianos                                   | left side lines and Page 104                |
| *Bardes, E. H. Range & Foundry Co.        | 1908 | Range Manufacturers                      | Page 106                                    |
| *Benefit Steel Furnace Co.                | 1896 | Furnaces                                 | right top lines and Page 56                 |
| Bennett Cadillac-La Salle Co.             | 1938 | Automobiles                              | front cover, right bottom lines and Page 10 |
| *Big Store Co.                            | 1896 | Department Store                         | Page 39                                     |
| **Bohnett Co.                             | 1889 | Printers                                 | right bottom lines and Page 105             |
| *Bolles Sporting Goods Co.                | 1902 | Sporting Goods                           | left side lines and Page 119                |
| *Bond Stores, Inc.                        | 1907 | Men's Clothing                           | Page 26                                     |
| Brighton Fire Proof Storage Co.           | 1919 | Storage                                  | right side lines and Page 120               |
| Brown Novelty Co.                         | 1928 | Amusement Devices                        | right top corner cards and Page 5           |
| ***Bruckmann Co.                          | 1856 | Brewers                                  | right side lines and Page 23                |
| ***Brunswick-Balke-Collender Co.          | 1845 | Soda Fountain Equipment                  | right side lines and Page 119               |
| Buka Coal Co.                             |      | Coal                                     | right top corner cards and Page 28          |
| **Burkhardt, A. E. Co.                    | 1867 | Furs                                     | left side lines and Page 58                 |
| *Capitol-Barg Dry Cleaning Co.            | 1910 | Dry Cleaners                             | Page 47                                     |
| **Carey Philip Co.                        | 1873 | Roofing                                  | left top lines and Page 113                 |
| Carr, M. L. & Co.                         | 1930 | Real Estate                              | right bottom lines and Page 110             |
| Ceco Insulation Co.                       | 1932 | Insulation                               | right top corner cards and Page 67          |
| Champion Bag & Suitcase Co., Inc.         | 1918 | Leather Goods                            | Page 85                                     |
| ***Chatfield Paper Corp.                  | 1832 | Paper                                    | Page C                                      |
| Cincinnati Aircraft Service               | 1934 | Aircraft Service                         | Page 5                                      |
| *Cincinnati Automobile Club               | 1901 | Automobile Club                          | Page 9                                      |
| *Cincinnati Bank & Trust Co.              | 1906 | Bank and Trust Company                   | right bottom lines and Page 16              |
| ****Cincinnati Chamber of Commerce        | 1839 | Association                              | Page 7                                      |
| **Cincinnati Conservatory of Music        | 1867 | Music School                             | right side lines and Page 97                |
| **Cincinnati Credit Co.                   | 1884 | Credit Reports                           | right top lines and Page 36                 |
| *Cincinnati-Eagle Lithographing Co., Inc. | 1910 | Lithographers                            | Page 87                                     |
| ***Cincinnati Enquirer                    | 1841 | Newspaper                                | backbone and Page 99                        |
| ****Cincinnati Equitable Fire Ins. Co.    | 1826 | Insurance                                | left and right top lines and Page 68        |
| ***Cincinnati Fly Screen Co.              | 1844 | Fly Screen Manufacturers                 | Page 53                                     |
| ****Cincinnati Gas & Electric Co.         | 1837 | Electrical                               | back cover, left top lines and Page 48      |
| **Cincinnati Gold & Silver Refining Co.   | 1880 | Assayers and Refiners of Gold and Silver | Page 6                                      |

\*Each star indicates 25 years in business.

Page numbers below refer to Buyers' Guide

| Name                                          | Est. | Business                   | For Further Information See—             |
|-----------------------------------------------|------|----------------------------|------------------------------------------|
| ★★Cincinnati Ice Mfg. & Cold Storage Co.      | 1882 | Ice                        | right bottom lines and Page 67           |
| Cincinnati Machinery & Supply Co.             | 1922 | Machinery                  | Page 94                                  |
| Cincinnati Plating & Repair Co.               | 1925 | Platers                    | left side lines and Page 104             |
| ★★Cincinnati Post                             | 1881 | Newspaper                  | right top lines and Page 98              |
| ★★Cincinnati Real Estate Board                | 1888 | Realtors                   | Page 108                                 |
| Cincinnati Retail Merchants Credit Bureau Co. | 1921 | Association                | Page 8                                   |
| Cincinnati Terminal Warehouse, Inc.           | 1916 | Storage Warehouse          | left bottom lines and Page 120           |
| ★★★★Cincinnati Times-Star Co.                 | 1839 | Newspaper                  | left bottom lines and Page 98            |
| ★Cincinnati & Suburban Decorating Co.         | 1910 | Window Shade Manufacturers | left bottom lines, B and Page 124        |
| ★Citizens' Loan Assn., Inc.                   | 1900 | Loans                      | left side lines and Page 88              |
| ★★City Ice & Fuel Co.                         | 1884 | Coal and Ice               | right top lines and Page 31              |
| ★★Clemons Ins. Agency, Inc.                   | 1884 | Insurance                  | left side lines and Page 74              |
| ★Cleary & Nourse Co.                          | 1886 | Real Estate                | left side lines and Page 110             |
| Cline, Robert A., Inc.                        | 1925 | Real Estate                | left top lines and Page 110              |
| ★★Closson, A. B. Jr. Co.                      | 1866 | Furniture                  | left side lines and Page 58              |
| Clyffside Brewing Co.                         | 1934 | Brewers                    | left bottom lines and Page 23            |
| Coca-Cola Bottling Works Co.                  | 1916 | Bottlers                   | front edge, right side lines and Page 32 |
| ★★College of Music of Cincinnati              | 1878 | Music School               | left side lines and Page 97              |
| ★Columbia Bank & Savings Co.                  | 1902 | Bank                       | Page 16                                  |
| ★Consolidation Coal Co., Inc.                 | 1900 | Coal                       | left side lines and Page 28              |
| Container Corp. of America                    | 1926 | Paper Box Manufacturers    | back cover and Page 102                  |
| ★★Convent of the Sacred Heart                 | 1869 | College and Academy        | right side lines and Page 35             |
| ★Cooper, Myers Y. Co.                         | 1900 | Real Estate                | Page 109                                 |
| ★Crim, Cal Detective Bureau, Inc.             | 1912 | Detective Agency           | Page 45                                  |
| Crystal Laundry, Inc.                         | 1925 | Laundry                    | left side lines and Page 84              |
| ★★Dauner, Chas. J. & Son                      | 1884 | Insurance                  | right bottom lines and Page 74           |
| ★★Davis & Siehl Co.                           | 1882 | Fence Manufacturers        | front cover, right top lines and Page 52 |
| Davitt & Hanser Music Co.                     | 1924 | Music Store                | right bottom lines and Page 98           |
| ★★Day, J. H. Co.                              | 1887 | Machinery Manufacturers    | Page 94                                  |
| ★★Dean & Kite Co.                             | 1871 | China Ware                 | Page 26                                  |
| ★★Dexter Lumber Co.                           | 1888 | Lumber                     | right top lines and Page 90              |
| Dierkes, L. B.                                |      | Insurance                  | right side lines and Page 74             |
| ★Dolbey Co.                                   | 1914 | Office Equipment           | right side lines and Page 100            |
| ★★Dolle, Walter P. & Co.                      | 1872 | Insurance                  | left side lines and Page 75              |
| ★Dom, G. C. Supply Co.                        | 1904 | Photographic Supplies      | Page 104                                 |
| ★★Donnelley, Reuben H. Corp.                  | 1890 | Advertising Distributors   | Page 4                                   |
| ★★Doppes', J. B. Sons Lumber Co.              | 1869 | Lumber                     | left top lines and Page 90               |
| ★★Dow Drug Co.                                | 1885 | Drugs                      | right side lines and Page 46             |
| Drewry, J. S. & Co.                           | 1929 | Insurance                  | left side lines and Page 75              |
| ★Dunlap Clothes Shop                          | 1910 | Clothing                   | left side lines and Page 27              |
| ★★★★Eagle-Picher Sales Co.                    | 1843 | Paint Manufacturers        | Page Y                                   |
| ★★Eagle Savings & Loan Assn.                  | 1882 | Savings and Loans          | left side lines and Page 115             |
| ★★Earls-Blain Co.                             | 1852 | Insurance                  | right top corner cards and Page 75       |
| Eastman Kodak Stores, Inc.                    | 1931 | Photographic Supplies      | left side lines and Page 104             |
| ★Edwards Mfg. Co.                             | 1901 | Sheet Metal Works          | right bottom lines and Page 118          |
| ★Electric Railway Equipment Co.               | 1900 | Electric Railway Equipment | right side lines and Page 49             |
| Emery, Thos. J. Memorial                      | 1923 | Real Estate                | right bottom lines and Page 109          |
| ★★★★Emery's, Thos. Sons, Inc.                 | 1840 | Real Estate                | left side lines and Page 110             |
| Employing Printers Electrotype Co.            | 1921 | Electrotypers              | Page 50                                  |
| ★Ernst & Ernst                                | 1911 | Accountants                | left side lines and Page 3               |
| ★★Eureka-Security Ins. Agency, Inc.           | 1864 | Insurance                  | left side lines and Page 75              |
| ★Fair Store Co.                               | 1896 | Department Store           | right top lines and Page 39              |
| ★★Fanger & Rampe, Inc.                        | 1862 | Shoes                      | Page 119                                 |
| ★Fenton United Cleaning & Dyeing Co.          | 1904 | Dry Cleaners               | Page 47                                  |
| ★Ferro Concrete Construction Co.              | 1902 | Concrete Construction      | Page 35                                  |
| ★★Fielman, J. H. Dairy Co.                    | 1890 | Dairy                      | right bottom lines and Page 37           |
| ★★★First National Bank                        | 1863 | Bank                       | Page 14                                  |
| ★First National Bank of Norwood               | 1902 | Bank                       | right top lines and Page 17              |
| ★Ford Motor Co.                               | 1903 | Automobile Manufacturers   | Page 9                                   |

★Each star indicates 25 years in business.

Page numbers below refer to Buyers' Guide

| Name                                              | Est. | Business                         | For Further Information See—       |
|---------------------------------------------------|------|----------------------------------|------------------------------------|
| Fountain Square Hotel                             | 1927 | Hotel                            | Page 65                            |
| *Foy Paint Co., Inc.                              | 1903 | Paint Manufacturers              | right side lines and Page 101      |
| ***French-Bauer, Inc.                             | 1842 | Dairy                            | left side lines and Page 38        |
| Fuller Automobile Co.                             | 1921 | Automobiles                      | left bottom lines and Page 9       |
| *Gano & Cherrington                               | 1912 | Accountants                      | Page 3                             |
| Garrison, M. E. & Co.                             | 1921 | Real Estate                      | Page 111                           |
| *General Box Co.                                  | 1905 | Box Manufacturers                | right top lines and Page 22        |
| Getz Credit Jewelers                              | 1921 | Jewelers                         | left top lines and Page 83         |
| *Gibson & Perin Co.                               | 1893 | Lithographers                    | Page 87                            |
| *Gidding Co., Inc.                                | 1907 | Department Store                 | Page 40                            |
| ***Glenny, Wm. Glass Co.                          | 1851 | Glass                            | left side lines and Page 59        |
| **Goodrich Silvertown Stores                      | 1870 | Tires                            | left side lines and Page 122       |
| *Grain Dealers National Mutual Fire Insurance Co. | 1902 | Insurance                        | Page 76                            |
| Granberry & Co.                                   | 1936 | Investments                      | Page 79                            |
| **Grewe, Inc.                                     | 1880 | Interior Decorators              | right bottom lines and Page 78     |
| **Grimm Iron Works Co.                            | 1873 | Iron Work                        | Page 80                            |
| Guardian Bank & Savings Co.                       | 1918 | Bank                             | left top lines and Page 19         |
| **Gwinner Collecting Co.                          | 1877 | Collections                      | left top lines and Page 33         |
| H. & H. Tool & Mfg. Co.                           | 1932 | Die Makers                       | Page 45                            |
| Haehnle, Walter Advertising Agency                | 1925 | Advertising                      | Page 4                             |
| ***Hamilton County Mutual Fire Ins. Co.           | 1858 | Insurance                        | left top lines and Page 72         |
| Harrison Tire & Rubber Co.                        | 1919 | Automobile Accessories and Tires | Page 10                            |
| Harrison & Lawrence                               | 1935 | Insurance                        | left bottom lines and Page 76      |
| **Hatfield-Campbell Creek Coal Co.                | 1882 | Coal                             | Page 7                             |
| *Hess Blue Print Co.                              | 1902 | Blue Prints                      | right side lines and Page 20       |
| *Hill & Griffith Co.                              | 1898 | Foundry Supplies                 | Page 54                            |
| ***Hotel Gibson                                   | 1849 | Hotel                            | Page 62                            |
| *Hotel Metropole                                  | 1913 | Hotel                            | Page 66                            |
| **Hudepohl Brewing Co.                            | 1885 | Brewers                          | right bottom lines and Page 24     |
| **Huenefeld Co.                                   | 1879 | Building Materials               | Page 24                            |
| **Hutton, W. E. & Co.                             | 1886 | Investments                      | Page 79                            |
| *Hyde Park Lumber Co.                             | 1902 | Lumber                           | right bottom lines and Page 91     |
| Ideal Letter Service                              | 1920 | Letter Service                   | left top lines and Page 86         |
| ****International Harvester Co., Inc.             | 1831 | Motor Trucks                     | Page 97                            |
| ***Jackson Irl B. and Associates                  | 1851 | Insurance                        | Page 76                            |
| ****James Book Store                              | 1831 | Booksellers                      | left side lines and Page 21        |
| Johnson-Doppler Lumber Co.                        | 1920 | Lumber                           | Page 91                            |
| ***Johnson W. Mack Funeral Home                   | 1852 | Funeral Directors                | right bottom lines and Page 54     |
| ***Jones & Laughlin Steel Corp.                   | 1850 | Steel                            | left bottom lines and Page 119     |
| *Judd, W. R. & W. W.                              | 1914 | Heating Specialists              | left side lines and Page 61        |
| Kelley-Mason Co.                                  | 1938 | Electrical Appliances            | Page 49                            |
| Kemper Lane Hotel                                 | 1925 | Hotel                            | Page 63                            |
| ***Kidd, John G. & Son, Inc.                      | 1865 | Booksellers                      | Page 22                            |
| King Bag Co., Inc.                                | 1936 | Bags                             | right top lines and Page 13        |
| **Kinsey, E. A. Co.                               | 1886 | Machinery and Supplies           | Page 95                            |
| *Kline's, Inc.                                    | 1903 | Department Store                 | Page 40                            |
| *Knollman Lumber Co.                              | 1909 | Lumber                           | left bottom lines and Page 91      |
| *Kroger Grocery & Baking Co.                      | 1902 | Groceries and Meats              | Page 59                            |
| **Kuhl, Chas. Artificial Stone Co.                | 1871 | Concrete Construction            | right bottom lines and Page 35     |
| **La Mode, Inc.                                   | 1888 | Department Store                 | Page 41                            |
| *Lang, Wm. & Sons Co.                             | 1892 | Iron Work                        | right side lines and Page 25       |
| *Lawrence, F. D. Electric Co.                     | 1904 | Electrical Supplies              | right top lines and Page 48        |
| ***Laws Ins. Agency Co.                           | 1852 | Insurance                        | right top corner cards and Page 75 |
| *Lawton Co.                                       | 1915 | Women's Wear                     | Page 124                           |
| **LeBlond, R. K. Machine Tool Co.                 | 1887 | Machine Tools                    | right side lines and Page 93       |
| Leeds, Inc.                                       | 1919 | Department Store                 | Page 41                            |
| **Liberal Savings & Loan Co.                      | 1888 | Savings and Loans                | right side lines and Page 115      |
| **Lincoln National Bank                           | 1873 | Bank                             | Page 15                            |
| ***Littleford, Nelson School of Commerce          | 1853 | School                           | Page 116                           |
| **Lockland Lumber Co.                             | 1866 | Lumber                           | right side lines and Page 89       |
| *Loring Andrews Co.                               | 1903 | Jewelers                         | left side lines and Page 83        |
| **Lyon Furniture Mercantile Agency                | 1876 | Mercantile Agency                | Page 96                            |

\*Each star indicates 25 years in business.

Page numbers below refer to Buyers' Guide

| Name                                                              | Est. | Business                       | For Further Information See—                |
|-------------------------------------------------------------------|------|--------------------------------|---------------------------------------------|
| ★★Mabley & Carew Co.                                              | 1877 | Department Store               | right top lines and Page 42                 |
| ★Maescher, Chas. V. & Co.                                         | 1893 | Concrete Construction          | right side lines and Page 36                |
| Mail-Way Advertising Co.                                          | 1929 | Advertising Service            | right side lines and Page 4                 |
| Marsh Studio                                                      | 1937 | Photographers                  | Page 103                                    |
| ★★Mayer, Theodore & Bro.                                          | 1888 | Real Estate                    | left side lines and Page 111                |
| ★★★McAlpin Co.                                                    | 1853 | Department Store               | left top lines and Page 42                  |
| McClellan Institute of Accountancy<br>and Business Administration | 1938 | School                         | Page 116                                    |
| ★★★★McCullough, J. Chas. Seed Co.                                 | 1838 | Seeds                          | right side lines and Page 117               |
| ★McWilliams & Schulte Box &<br>Lumber Co.                         | 1902 | Box Manufacturers              | Page 22                                     |
| ★Mecklenborg & Gerhardt                                           | 1910 | Jewelers                       | Page 83                                     |
| ★★★Meier, H. W.                                                   | 1850 | Lumber                         | right bottom lines and Page 91              |
| ★★★Melvin Supply Co.                                              | 1860 | Paint Dealers                  | right side lines and Page 101               |
| ★★Merchants Private Police Co.                                    | 1870 | Private Police                 | Page 106                                    |
| ★★★★★Methodist Book Concern                                       | 1789 | Printers and Publishers        | left bottom lines and Page 106              |
| Meyer, Adam F. Coal Co.                                           | 1925 | Coal                           | right side lines and Page 29                |
| ★★Miller, Chas. A. Sons                                           | 1870 | Funeral Directors              | right side lines and Page 55                |
| ★Miller School of Business                                        | 1904 | School                         | left bottom lines and Page 116              |
| ★★★Miller, Wm. Range & Furnace Co.                                | 1857 | Furnaces                       | left side lines and Page 56                 |
| ★Millikan, James R.                                               | 1893 | Insurance                      | left side lines and Page 76                 |
| ★★Model Laundry Co.                                               | 1885 | Laundry                        | front cover and Page 85                     |
| Moelder Coal Co.                                                  | 1920 | Coal                           | right side lines and Page 30                |
| ★★★Morris, E. K. & Co., Inc.                                      | 1850 | Iron and Steel                 | back cover, right top lines and Page 81     |
| ★★★Mullane, John Co.                                              | 1848 | Candy Manufacturers            | right top corner cards and Page 26          |
| Murphy, Lanier & Quinn                                            | 1919 | Accountants                    | Pages 3 and 121                             |
| ★Muth, Fred W. Co.                                                | 1898 | Honey and Beekeepers' Supplies | Page 61                                     |
| Mutual Fire Ins. Agency of Cincinnati                             | 1936 | Insurance                      | Page 76                                     |
| ★Naegele Dry Cleaning Co.                                         | 1914 | Dry Cleaners                   | left top lines and Page 47                  |
| National Guarantee & Finance Co.                                  | 1927 | Loans                          | Page 88                                     |
| ★★★Neare, Gibbs & Co.                                             | 1865 | Insurance                      | front cover, left side lines and Page 73    |
| Netherland Plaza Hotel                                            | 1931 | Hotel                          | Page 64                                     |
| ★New England Hat Mfg. Co.                                         | 1915 | Hat Manufacturers              | right side lines and Page 60                |
| ★★New York Life Insurance Co.                                     | 1866 | Insurance                      | right side lines and Page 74                |
| ★★Nivison-Weiskopf Co.                                            | 1888 | Box Manufacturers              | left top lines and Page 22                  |
| Nordell, Inc.                                                     | 1923 | Clothing                       | Page 27                                     |
| ★North Hyde Park Savings & Loan Co.                               | 1909 | Savings and Loans              | Page 116                                    |
| ★North Side Bank & Trust Co.                                      | 1891 | Bank and Trust Company         | Page 19                                     |
| ★Norwood-Hyde Park Bank & Trust<br>Co.                            | 1907 | Bank and Trust Company         | left top lines and Page 19                  |
| ★Norwood Sash & Door Mfg. Co.                                     | 1902 | Lumber                         | right side lines and Page 89                |
| ★Norwood Savings Bank                                             | 1914 | Bank                           | Page 20                                     |
| ★Oakley Coal & Supply Co.                                         | 1911 | Coal                           | left side lines and Page 30                 |
| Ohio Bag & Suitcase Co.                                           | 1925 | Leather Goods                  | right top lines and Page 86                 |
| Ohio Gravel Co.                                                   | 1931 | Sand and Gravel                | Page 114                                    |
| ★★★★★Ohio Mechanics Institute                                     | 1828 | School                         | left side lines and Page 117                |
| ★Ohio National Life Ins. Co.                                      | 1909 | Insurance                      | Page 69                                     |
| ★★Oskamp Nolting Co.                                              | 1882 | Jewelers                       | right side lines and Page 82                |
| ★Oswald, Henry & Co.                                              | 1896 | Monuments                      | left bottom lines and Page 96               |
| Overhead Door Co.                                                 | 1925 | Doors                          | right bottom lines, X and Page 46           |
| ★★Pagels, Fred Storage Co.                                        | 1867 | Moving and Storage             | left bottom lines and Page 120              |
| Patterson, L. T. Co.                                              | 1924 | Automobiles                    | front cover, right bottom lines and Page 11 |
| ★★Patton, R. J. Co.                                               | 1889 | Awnings                        | left top lines and Page 12                  |
| ★Peck-Hannaford & Briggs Co.                                      | 1908 | Heating Contractors            | left side lines and Page 60                 |
| ★★Peoples Liberty Bank & Trust Co.                                | 1871 | Bank and Trust Company         | right side lines and Page 17                |
| ★★★★Phoenix Mutual Life Ins. Co.                                  | 1851 | Insurance                      | Page 77                                     |
| ★★★★Pierson Lumber Co.                                            | 1850 | Lumber                         | left side lines and Page 92                 |
| Pittsburg Water Heater Sales<br>Division, Inc.                    | 1940 | Water Heaters                  | Page 123                                    |
| Plaza Health Club                                                 | 1937 | Health Club                    | left side lines and Page 60                 |
| ★★★Pogue, H. & S. Co.                                             | 1863 | Department Store               | back cover, left top lines and Page 43      |

★Each star indicates 25 years in business.

Page numbers below refer to Buyers' Guide

| Name                                       | Est. | Business                 | For Further Information See—                        |
|--------------------------------------------|------|--------------------------|-----------------------------------------------------|
| ★★★★Pounsford Stationery Co.               | 1829 | Office Supplies          | Page 100                                            |
| ★★★Powell, Wm. Co.                         | 1846 | Valve Manufacturers      | left side lines and Page 122                        |
| ★★Prince, L. M. Co.                        | 1872 | Opticians                | left side lines and Page 101                        |
| Progressive Finance Co.                    | 1922 | Loans                    | left side lines and Page 87                         |
| ★★Prudential Ins. Co. of America           | 1875 | Insurance                | Page 77                                             |
| ★★★★Pugh, A. H. Printing Co.               | 1830 | Printers                 | right side lines and Page 105                       |
| ★★Queen City Awning & Tent Co.             | 1877 | Awnings and Tents        | right top corner cards and Page 13                  |
| ★Queen City Carpet Cleaning & Rug Mfg. Co. | 1908 | Rug Cleaners             | Page 113                                            |
| ★★★★Queen City Coal Co.                    | 1825 | Coal                     | bottom edge, back cover, left top lines and Page 29 |
| Queen City Lumber Co.                      | 1924 | Lumber                   | right side lines and Page 92                        |
| Red Arrow Bonded Messenger Corp.           | 1937 | Messenger Service        | Page 96                                             |
| ★Richards, Warren E. Co.                   | 1904 | Real Estate              | right side lines and Page 111                       |
| ★Richter & Phillips Co.                    | 1896 | Jewelers                 | Page 83                                             |
| Rickling Co.                               | 1931 | Awnings                  | right bottom lines and Page 11                      |
| ★Röessler Bros., Inc.                      | 1900 | Printers                 | Page 105                                            |
| Rogers Jewelry Co.                         | 1927 | Jewelers                 | Page 84                                             |
| ★Rollman & Sons Co.                        | 1867 | Department Store         | back cover, right top lines and Page 43             |
| ★★★Rose Exterminator Co.                   | 1860 | Exterminators            | top edge and Page 51                                |
| Roselawn Tavern                            | 1928 | Restaurant               | Page 112                                            |
| ★Rybolt Heating Co.                        | 1910 | Furnaces                 | left side lines and Page 57                         |
| ★★★Schaefer Rubber Co.                     | 1855 | Rubber Goods             | left side lines and Page 113                        |
| ★Schmidt, Fred'k A., Inc.                  | 1878 | Real Estate              | left side lines and Page 111                        |
| Schoepel, Carl F.                          | 1932 | Real Estate              | right side lines and Page 112                       |
| ★★★Schreiber, L. & Sons Co.                | 1854 | Iron and Steel Work      | right top lines and Page 82                         |
| ★Scully Bros.                              | 1911 | Contractors              | Page 36                                             |
| Sears, Roebuck and Co.                     | 1929 | Department Store         | right top lines and Page 44                         |
| ★★★Second National Bank                    | 1863 | Bank                     | Page 20                                             |
| Segal Press                                | 1938 | Publishers               | Page 98                                             |
| ★Seifried, G. W. Co.                       | 1893 | Gold and Silver Refiners | Page 59                                             |
| ★★Shell, A. W. & Co.                       | 1877 | Insurance                | left side lines and Page 73                         |
| ★Shiels, Charles F. & Co.                  | 1891 | Lumber                   | left bottom lines and Page 90                       |
| ★★★★Shillito, John Co.                     | 1830 | Department Store         | front cover, left top lines and Page 44             |
| ★★★Singer Sewing Machine Co.               | 1854 | Sewing Machines          | left bottom lines and Page 117                      |
| ★★★Smith, Charles E. & Sons Co.            | 1864 | Men's Furnishings        | Page 96                                             |
| ★Snook-Veith Lumber Co.                    | 1911 | Lumber                   | right top lines and Page 92                         |
| ★Southern Ohio Savings Bank & Trust Co.    | 1903 | Bank and Trust Company   | Page 18                                             |
| ★Splendid Launderers & Cleaners, Inc.      | 1915 | Laundry                  | right bottom lines and Page 85                      |
| ★Spritz Clothing Co.                       | 1914 | Clothing                 | Page 27                                             |
| ★Standard Reporting Co.                    | 1898 | Credit Reports           | left side lines and Page 37                         |
| Star Clothing Co.                          | 1925 | Clothing                 | Page 28                                             |
| ★★★State Mutual Life Assurance Co.         | 1844 | Insurance                | Page 77                                             |
| ★★★Stewart Iron Works Co., Inc.            | 1886 | Fence Manufacturers      | right bottom lines and Page 53                      |
| ★★★Sun Life Assurance Co. of Canada        | 1865 | Insurance                | Page 77                                             |
| ★★★Sun Mutual Fire Ins. Co.                | 1862 | Insurance                | left bottom lines and Page 78                       |
| Superior Chevrolet Co.                     | 1923 | Automobiles              | right side lines and Page 11                        |
| ★★★Taxicabs of Cincinnati, Inc.            | 1861 | Taxicabs                 | left side lines and Page 121                        |
| ★★Tennebaum, S. & Co.                      | 1880 | Furniture                | Page 58                                             |
| ★Textile Rectifying & Weaving Co.          | 1909 | Weavers                  | right side lines and Page 123                       |
| ★★Thayer-American Rug Cleaning Co.         | 1887 | Rug Cleaners             | back cover, right bottom lines and Page 114         |
| Thompson Heating Corp.                     | 1937 | Furnaces                 | left side lines and Page 57                         |
| Threeway Termite Control Co.               | 1936 | Exterminators            | right top corner cards and Page 51                  |
| ★Title Guarantee & Trust Co.               | 1907 | Abstracts of Title       | right top lines and Page 2                          |
| ★★★Travelers Ins. Co.                      | 1863 | Insurance                | Page 78                                             |
| U-Need Store Fixture Mfg. Co.              | 1937 | Store Fixtures           | left bottom lines and Page 121                      |
| ★★Union Central Life Ins. Co.              | 1867 | Insurance                | right bottom lines and Page 70                      |
| United Carpet Cleaning Co.                 | 1924 | Rug Cleaners             | Page A                                              |
| ★★★★University of Cincinnati               | 1819 | College                  | Page 34                                             |

★Each star indicates 25 years in business.

Page numbers below refer to Buyers' Guide

| Name                                   | Est.  | Business                   | For Further Information See—        |
|----------------------------------------|-------|----------------------------|-------------------------------------|
| Valley Builders' Supply Co. -----      | 1923  | Builders' Supplies-----    | left side lines and Page 24         |
| ★★Valvoline Oil Co. -----              | 1866  | Gasoline and Oils-----     | -----                               |
| ★★★Van John Range Co. -----            | 1846  | Kitchen Equipment-----     | right top corner cards and Page 58  |
| Vernon Manor Corp. -----               | 1924  | Hotel -----                | right bottom lines and Page 118     |
| ★★Wagner, Ferd Co. -----               | 1878  | Blue Prints-----           | -----                               |
| ★★Weber, H. Co. -----                  | 1882  | Coal -----                 | right side lines and Page 30        |
| Wendelken-Simminger & Co. -----        | 1923  | Household Furnishings----- | left top lines and Page 66          |
| ★Wesche, B. A. Electric Co. -----      | 1911  | Electric Motors-----       | left side lines and Page 49         |
| ★★Wess, B. H. Co. -----                | 1889  | Building Materials-----    | right side lines and Page 25        |
| Western Bank & Trust Co. -----         | ----- | Bank -----                 | -----                               |
| Westover Coal & Supply Co. -----       | 1926  | Coal -----                 | -----                               |
| ★White, Magnus -----                   | 1914  | Optometrist-----           | right top corner cards and Page 101 |
| ★★★Williams Directory Co. -----        | 1849  | Directory Publishers ----- | -----                               |
| ★Wilms, F. H. Carpet Cleaning Co.----- | 1909  | Rug Cleaners -----         | -----                               |
| ★Wilson Paint Co. -----                | 1907  | Paint Manufacturers -----  | A and Page 114                      |
| ★★★Wiltsee, Inc. -----                 | 1851  | Funeral Directors -----    | -----                               |
| ★Winston, T. H. Co. -----              | 1894  | Tile -----                 | -----                               |
| ★Winter, Edward V. Ins. Agency -----   | 1900  | Insurance -----            | -----                               |
| ★★Wobkenberg, H. Dairy Co. -----       | 1879  | Dairy -----                | left top lines and Page 71          |
| ★★★Wood, Thomas E. -----               | 1864  | Insurance -----            | -----                               |
| Woodward, Warren R. -----              | 1925  | Real Estate-----           | left side lines and Page 78         |
| ★Wrassmann & Barfknecht, Inc. -----    | 1900  | Funeral Directors-----     | right top lines and Page 112        |
| ★★Wuerdeman Cleaners -----             | 1889  | Dry Cleaners -----         | -----                               |
| Zeigler, M. L. -----                   | 1929  | Real Estate -----          | -----                               |

★Each star indicates 25 years in business.



One of 500 Directory Libraries in the U. S. and Canada

## THIS LITTLE LIBRARY CAN ANSWER 945,000,000 QUESTIONS

**Many Trips at Your Finger Tips—  
Save Many Miles, Minutes and Dollars**

There are 500 of these Directory Libraries in the U. S. and Canada. They are installed and maintained by the members of the Association of North American Directory Publishers as part of the service given to Directory advertisers.

Think what this means to you in effort, time and money saved. You want to know the relationship of the signer of a letter to the firm he represents—the Directory Library has the answer; someone you vitally need to get in touch with in a distant city has moved; business addresses of firm names have changed—the Directory Library has the answer. Public officials have been replaced by new elections; location of real estate is desired—again the Directory Library holds the answer.

Of course you could write or phone for the data you desire, but maybe you don't know just whom to approach—the Directory Library has the answer.

This service is free, for single reference, to the public.

### **WILLIAMS DIRECTORY CO., Publishers**

*Publishers of the Cincinnati City Directory*

705 Reakirt Building

Telephone Main 3866

# CINCINNATI

## A BRIEF SKETCH OF THE HISTORY OF THE CITY

Furnished by the Industrial Research Department, Cincinnati Chamber of Commerce

The founding of Cincinnati and its early growth were both a part of the great westward movement which was made possible by the defeat of the French under Montcalm on the Plains of Abraham in 1759. That event opened up all of the country formerly controlled by the French. By 1780 the early Kentucky settlements had developed into prosperous and permanent communities.

In 1878, the year that the famous ordinance providing for a government of the Northwestern Territory, as it was then called, was passed, a brave frontiersman, Benjamin Stites, of Pennsylvania, took the leading part in what led to the settlement of Cincinnati.

The founding of Losantiville was the direct result of the combined efforts of Mathias Denman, of New Jersey, and several leading Kentuckians. John Cleves Symmes, who had journeyed as far as Limestone, had sold to Denman a tract of about 740 acres opposite the mouth of the Licking River. For that tract, Denman paid five shillings per acre in Continental script. It was on that land that Denman located what is now the greater part of the business section of Cincinnati. Its boundaries included that portion of Cincinnati about as follows:



Skyline View of Cincinnati

Stites was a flatboat trader. On one of his trading expeditions, made from Limestone to the village of Washington, where friends from his native town had settled, a band of Indians had committed some depredations and stole some valuable horses belonging to the settlers. Stites was selected as the leader of a party to pursue the Indian horse-thieves. The Indians were never overtaken nor the horses recovered, but the expedition revealed to Stites some of the wonderful scenery and rich, fertile soil of the Miami country and he formed a resolution then and there to found a settlement in the vicinity of what is now Cincinnati.

### Miami Purchase

Stites was neither prominent nor wealthy. He solicited the aid of John Cleves Symmes, at that time a member of Congress from Trenton, New Jersey. Symmes commenced negotiations Aug. 29, 1787, for the purchase of 2,000,000 acres, but the survey included ultimately only about 600,000 acres. It comprised all the territory between the two Miami Rivers as far north as the site of the present town of Lebanon.

Symmes in the meantime began to advertise lands and make grants conditional on the completion of his contract with Congress. He promised to give lot Number 29 in each township for the purposes of religion. Schoolmasters capable of discharging their duties were promised the free use and benefit in each township of lot Number 16. One complete township was set aside for the establishment of a college. Purchasers had the privilege of selecting their own sites and were to pay \$1 per acre subject to reduction for bad land and incidental charges.

### The Founding of Columbia

While Symmes was delayed, Benjamin Stites was active in establishing the first settlement in the Miami country. Symmes had sold Stites 10,000 acres in the southeastern part of his purchase bordering on the Little Miami and the Ohio rivers.

On Nov. 16, 1788, Stites and his party left Limestone. For two days they floated down the Ohio and on the 18th arrived at the mouth of the Little Miami, and thus began the settlement of Columbia, the first in the Little Miami country. Columbia is now an eastern suburb of Cincinnati. Cincinnati proper yet remained to be founded.

### The Founding of Losantiville—Later Known as Cincinnati

Men composed the first boat-load of adventurers, who on Christmas Day, 1788, left the little settlement of Limestone, Kentucky, and for four days floated down the Ohio to a spot at the mouth of the Licking River. It was here they founded the town of Losantiville, afterwards to become CINCINNATI.

"From the river running north on Broadway to about where Burnet Ave. would intersect Liberty St., thence west a mile along Liberty St. to a point 200 feet west of Central Ave., thence south to the river to a point a little east of where Park St. continued, would intersect the river, thence along the river to Broadway. The original Denman tract comprised what is now the entire Section 18 and Tractional Section 17."

Denman's object was to establish a ferry. In selecting the site, he showed a remarkable foresight and knowledge of the geography of the Miami country and adjoining territory. He foresaw that Cincinnati was a natural gateway to the south and north and occupied an important position in relation to river travel from Pittsburgh to St. Louis.

Denman associated with himself in the purchase, Col. Robert Patterson and John Filson, of Lexington, Kentucky. They were in reality the founders of Cincinnati, with the addition of Israel Ludlow, who later joined in the enterprise.

Denman was in no sense a pioneer. He was a speculator in western lands. He neither lived on his purchase nor did he remain in the West more than a short time after the founding of Losantiville.

Col. Robert Patterson, a representative Kentuckian, was a bold frontiersman and an able executive, perhaps the ablest of the founders, and it was he who was regarded as the leader of the settlement more than any other member of the party.

John Filson was a schoolmaster. He published the first book on the history of Kentucky and was the original biographer of Daniel Boone. It was Filson who gave the new settlement its name of Losantiville.

Israel Ludlow was appointed by the U. S. Government to survey the Miami purchase. He entered the employ of John Cleves Symmes. Ludlow is of particular interest because he was the only one of the original founders of Losantiville to remain within the vicinity, and because of his connection with the beginnings of other important settlements in the Miami country. In 1790 he established Ludlow Station; in 1794 he laid out the city of Hamilton, and in 1795 he marked out the streets of Dayton, Ohio. Ludlow died in January, 1804.

A fort was completed at Losantiville by Major Doughty with 140 men, Dec. 29, 1789, and named Fort Washington in honor of our first President. The following December, Lieut. Wm. Henry Harrison arrived with 300 soldiers and assumed command. Gen. Josiah Harmer later assumed command, but, defeated in his campaign against the Indians, he was succeeded by Gen. St. Clair in 1791, who, following his disastrous defeat, was in turn superseded by Gen. "Mad Anthony" Wayne.



### Naming of Cincinnati

Gen. St. Clair, while in command of Fort Washington, changed the name of Losantiville to Cincinnati in honor of the Society of Cincinnati, of which he was a member. That society was composed of former officers of the Revolutionary War and was the leading one of its time.

### The First Church

The first church was erected in Cincinnati in 1790 and stood near what is now the northwest corner of 4th and Main streets. It was there that Israel Ludlow was buried. Today there are 523 churches in the city.

Cincinnati was incorporated as a village in 1802, and became a city in 1819. The present form of government was adopted in 1925.

### The First Newspaper

The first newspaper to be printed in the Miami country was started in Cincinnati, Nov. 9, 1793, while the village was still the object of Indian raids. The name of that paper was "The Sentinel of the Northwest Territory." It was a four-page sheet and its subscription price was \$2.50 per year. Today there are three daily newspapers and several special news publications.

### The Early Settlers and Residents of Cincinnati

Cincinnati was founded and developed by Americans of English descent. They laid out the town, established the first schools and churches, organized the local government and inaugurated the city's commercial and industrial life. Practically no other influence affected the life of Cincinnati during the first half century of its existence.

The population of Cincinnati in 1810 was 2,540, which grew to 24,831 in 1830 and 46,338 in 1840. The 1930 U. S. Census showed the population as 451,160, with a metropolitan population of 759,000. The 1940 U. S. Census preliminary report shows a population of 452,852.

About 1840, due to disturbances abroad, there was a heavy immigration of Germans composed of refugees from Prussian oppression. The unification of the German Empire stopped that emigration. Consequently, we find that the population in 1860 was 161,044, and in 1870 it had grown to 216,239.

Following the discontinuance of German immigration, Cincinnati's growth came to practically a standstill, and in 1880 it possessed a population of only 255,139. From that figure, it rose to 296,908 in 1890, again to meet with retardage at the opening of the 20th Century.

It is interesting to observe at this time that Cincinnati's population is in the neighborhood of 89% native-born white and possesses in proportion to population, perhaps the smallest percentage of foreign-born of any metropolitan city of the U. S.

One thing that influenced German immigration to Cincinnati rather than to some of the other cities of the U. S. which were then in process of growth, was the fact that the first Germans arriving in Cincinnati wrote back to their friends and kinfolk across the ocean informing them that the Ohio Valley was another Rhine Valley in appearance and fertility. All the hills to the north of Cincinnati during the 1870's and 80's were covered with vineyards, and Cincinnati at that time was the greatest wine-producing center in the U. S. It maintained that reputation up until the latter part of the 19th Century, when large pork-packing industries developed, and toward the latter part of the century, Cincinnati ranked as the greatest pork-packing center in the world.

### The Early Industry and Commerce of Cincinnati

The first effort to encourage manufacturing in Cincinnati was toward the close of the War of 1812. The toast at the Cincinnati Fourth of July celebration in 1814 was "Our manufacturers; a still, small voice, but persistent and energetic." In that year the Cincinnati Steam Mill was established. It manufactured flour, cotton and woolen goods and flaxseed oil. In 1814, Cincinnati also had four cotton-spinning establishments, 91 wool-carding machines, a steam sawmill and a sugar refinery. By 1820, Cincinnati's population had exceeded that of Pittsburgh. Its exports continued to be largely agricultural. Flour, pork and whiskey took the lead. The Miami country was the wheat and corn belt of the West at that period.

As time passed, cattle and hogs commenced to come in steadily from the surrounding countryside and particularly from Kentucky and as far distant as Tennessee. Cincinnati gradually was developing a great slaughtering and packing industry. The surplus corn that was not fed to the hogs continued to be turned into whiskey, and the surplus fruit into brandy. Beer, porter, cheese, soap, candles, hemp spun yarn, lumber and furniture became articles of export.

Gradually there developed an important gun-making industry, the manufacture of hardware of all kinds, tanneries, rope-manufacturing establishments, another sugar refinery, and later on, wagon, coach and carriage works.

With the coming of the steamboat, Cincinnati had the opportunity of doing business with the Mississippi Valley and exporting

products through the New Orleans gateway. By the same method, imports arrived for Cincinnati and were distributed to the surrounding territory. Through the New Orleans gateway great quantities of pork, flour and whiskey were exported, and cotton and sugar imported.

Today the leading industries and products are foundry and machine-shop products, machine tools, men's clothing, meat-packing, soap, printing and publishing, radio receiving sets, electric refrigerators, automobile bodies and parts, chemicals, and office furniture.

### The Effect of Steamboat Navigation

It is interesting to know that the preliminaries for the beginning of steamboat navigation on the Ohio River were arranged in connection with a wedding journey. Nicholas J. Roosevelt and his bride, in an especially-constructed flatboat, floated from Pittsburgh to New Orleans in May, 1809, and on that journey, Mr. Roosevelt endeavored to determine the practicability of steamboat navigation. He left Pittsburgh for New Orleans on Jan. 28, 1811, on the newly-built "Orleans" and landed at Cincinnati two days later. Despite the earthquakes of the period, he reached New Orleans in safety. It was due largely to the influence of steamboats that Cincinnati attained the growth it achieved and the prosperity it enjoyed during the 19th Century. At the zenith of steamboat travel, Cincinnati was the greatest city west of the Alleghenies. With the completion in 1929 of the canalization project providing a year-round navigable channel of nine feet, the river has shown renewed activity.

### Canals

The first canal of the Middle West was proposed in 1815 by Dr. Daniel Drake and was to be opened from Cincinnati to Hamilton. The subject of transportation in those days was a serious one and the foresighted men of that period recognized the fact that the growth of Cincinnati must be measured in terms of transportation.

The construction of canals in Ohio caused a rapid development of the interior of the state, and greatly increased the commerce of Cincinnati. The Miami and Erie Canal was completed to Toledo in 1845. Transportation was not established upon the Whitewater Canal until 1848, too late to be of service, as railroad-building had commenced in the Middle West. Today this means of transportation has disappeared.

### Construction of Highways

For many years the highways leading out of Cincinnati were mud roads, inaccessible through the greater part of the year. About 1833 commenced the era of building toll roads, familiarly termed "turnpikes." The principal roads out of Cincinnati were built within a few years after that date. These roads cheapened the cost of transportation and greatly increased the profits of farmers, who were thus able to bring their products and drive their herds to town. The rapid development of motor transportation in recent years has again made the highway an important factor in transportation. Cincinnati is the central point of a network of major highways, being served by seven Federal highways and six State routes.

### Construction of Early Railroads

The first negotiations for the building of a railroad connecting the South with Cincinnati began in 1835. Consideration was then given to the construction of a road from Paris, Kentucky, to Cincinnati. The idea was favored by Dr. Daniel Drake and other leading citizens of Cincinnati, who, with a larger view, proposed extending the contemplated roads from Cincinnati to Charleston, S. C. For many years this subject was under discussion. Meetings were held in Cincinnati and cities to the south, but one thing or another prevented until the termination of the Civil War, when Cincinnati finally decided in the face of many obstacles to build a railroad, provided a majority of the voters declared in favor of the construction by the City of such a road and voted the necessary bond issue. This matter was finally decided by a special election, June 26, 1869, and the municipally-owned railroad, the Cincinnati Southern, was completed in 1880. This road, 339 miles in length, extending from Cincinnati to Chattanooga, is still owned by the City and is operated under lease by the Southern Railway. It was built at a cost of \$30,000,000, and now represents an asset to the city of approximately \$75,000,000 to \$90,000,000 depending on various estimates of valuations placed upon it. Such was the history of Cincinnati's first railroad and the first built by any municipality in the U. S. Previous to that, however, the Little Miami Railroad extended from Cincinnati to Xenia, Ohio, a distance of 85 miles. Despite handicaps and obstacles of various kinds to be overcome, the builders of that road persisted, and on Aug. 1, 1846, the first train ran from Cincinnati to Springfield. By 1848, Cincinnati had railway connections with Lake Erie at Sandusky, and in 1850 it was possible to go by rail from Cincinnati to Columbus via Xenia.

In May, 1857, the Ohio & Mississippi Railroad was completed from Cincinnati to St. Louis, and the Marietta & Cincinnati Railroad, extending from Marietta to Loveland, Ohio, was completed in May, 1857, with connections for Cincinnati. Indirectly, Cincinnati, by 1859, had rail connections with Chicago, which was then but a small city.

### Cincinnati Union Terminal

For years Cincinnati has been adequately served by seven of the major trunk-line railroads of the U. S.: The Baltimore & Ohio, the New York Central, the Pennsylvania, the Chesapeake & Ohio, the Louisville & Nashville, the Southern and the Norfolk & Western. These seven railroads used five separate passenger terminals. This arrangement was awkward, inconvenient and oftentimes embarrassing.

Cincinnati needed a new terminal station and a leader qualified to sell a union terminal project.

The work of the new terminal was started in August, 1929, and completed on March 31, 1933, at a total cost of \$41,000,000, which included the purchase of ground and readjustment of railroad facilities. It covers an area of 287 acres; 94 miles of track and 22 distinct buildings were constructed. This station can accommodate daily 17,000 people and 216 trains—108 trains in and 108 out. The train concourse is 450 feet long and 80 feet wide, and there are eight station platforms which extend 1,600 feet.

The Cincinnati Union Terminal is considered the finest in America.

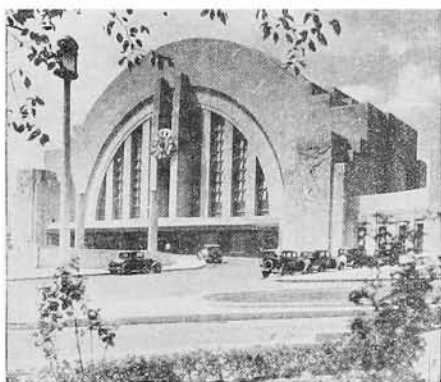

Cincinnati Union Terminal

### Music and Art

At a very early period in the history of Cincinnati, cultural influences manifested themselves and left an indelible imprint upon the population that has continued to this very day.

The first singing school in Cincinnati was established twelve years after the settlement, when the population numbered only 750. The first music was published in Cincinnati in April, 1850, and consisted of a new and valuable collection entitled "The Western Harmonist" by John McCormick.

Singing societies began to make their appearance in Cincinnati from 1819 on, and the visit of LaFayette in 1825 provided the needed stimulus for the organization of a symphony orchestra. The orchestra was under the direction of Joseph Tosso, one of the famous violinists of his day.

The first Saengerfest of America was held in Cincinnati in 1849. It was a great festival of song participated in especially by the German people. That event was the forerunner and inspiration of the present Cincinnati May Festivals. The biennial May Festival began its work in 1873, and due to the success that met its efforts, the need of a permanent home and music hall for Cincinnati so manifested itself that by 1875, plans were already under way, and through the generosity of Reuben R. Springer, Music Hall was constructed.

The College of Music was founded Oct. 14, 1878, and was handsomely endowed by Mr. Springer. The first director of the College was the late Theodore Thomas, who was also for many years director of the Cincinnati May Music Festival.

The Cincinnati Symphony Orchestra was organized in 1872, and its pioneer name was the "The Philharmonic Orchestra." Its early concerts were held in Pike's Opera House, and in 1894 it consisted of 50 pieces.

In 1896, the orchestra was increased to 70 men, and Pike's Opera House being no longer available, the concerts were transferred to Music Hall, and that remained the home of the Cincinnati Symphony Orchestra until 1911, when through the generosity of Mrs. Thomas J. Emery in the construction of a new building for the

Ohio Mechanics Institute, she designated the auditorium, since known as Emery Auditorium, as the future home of the Cincinnati Symphony Orchestra. In 1936 the orchestra transferred to Music Hall.

The Cincinnati Art Museum was one of the first founded in America, as was also the Art Academy, which directly adjoins it.

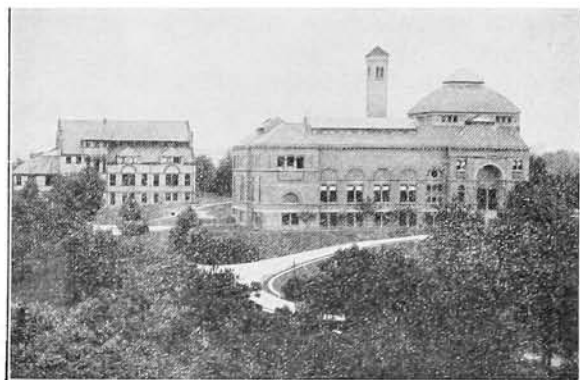

Cincinnati Art Museum

Rookwood Pottery, which produces beautiful specimens of ceramic ware, was established at the wane of the 19th Century, near Eden Park.



Rookwood Pottery

Cincinnati, in its University of Cincinnati, built the first municipally-owned university, which has continued its growth and expansion until at the present time its enrollment totals thousands.

The foregoing is a brief history of Cincinnati, touching only upon its high spots. More detailed information may be secured by consulting various histories and reference books at any of the well-equipped libraries in Cincinnati and other large cities.



Aerial View of the University of Cincinnati

**Cincinnati Today—A Statistical Review**

**AIR MAIL AND PASSENGER FACILITIES**—Service to all principal cities of the U. S.

**AIRPORTS**—5, including the Municipal Airport, covering 1,100 acres of ground, with 2.5 miles of concrete runways located just 15 minutes from the heart of the business district.

**AREA**—71.9 square miles.

**ASSESSED VALUATION OF PROPERTY**—\$825,000,000. Tax rate, \$21.58 per \$1,000 valuation.

**BANK CLEARINGS**—\$2,985,475,888 (1939).

**BANK DEBITS**—\$3,836,799,435 (1939).

**BANK DEPOSITS**—\$413,924,771.57 (Dec. 31, 1939).

**BANK RESOURCES**—\$465,745,295.08 (Dec. 31, 1939).

**BIRTH RATE**—13.4 per 1,000 population.

**BONDED DEBT**—\$78,235,591 (total gross).

**BUILDING AND LOAN ASSOCIATIONS**—211, with total assets of \$131,148,317.

**CARLOADINGS**—265,586; unloadings, 289,931 (1939).

**CHURCHES**—523.

**COMMUNITY CHEST**—\$1,760,621.

**DEATH RATE**—11.5 per 1,000 population.

**GOVERNMENT**—Council-city manager type. The city council is composed of 9 members elected from the city at large by the Hore system of proportional representation. The city manager is employed by the council.

**HIGHWAYS**—7 U. S. highways: 22, 25, 27, 42, 50, 52 and 127. 6 State highways: 3, 4, 4W, 74, 125, 264 and 564.

**HOTELS**—Approximately 4,000 first-class hotel rooms.

**INCOME TAX**—45,559 persons filing (1938); 10.6% of the population.

**INDUSTRY**—Number of establishments, 1,690; number of wage-earners, 102,366; amount of wages, \$130,045,400 (annual); value of products, \$796,340,890 (annual). Principal industries and products include soap, machinery, machine tools, printing and publishing, meat-packing, men's clothing, women's shoes, radios, refrigerators, office furniture, sporting goods and chemicals.

**LIBRARIES**—Public library contains over 1,197,000 volumes.

**LOCATION**—Latitude, 39 degrees and 6 minutes, approximately the same as Baltimore; longitude, 84 degrees and 31 minutes, approximately the same as Atlanta.

**MONEY-ORDERS**—\$6,467,580 (1939 value).

**PARKS**—122; total acreage, 4,270.

**POPULATION**—(1930 U. S. Census) Native white, 368,277; foreign-born white, 34,835; Negro, 47,818; total, 451,160. 1940 U. S. Census preliminary report, 452,852.

**POST-OFFICE RECEIPTS**—\$6,661,055 (1939).

**RAILROADS**—The city is served by 7 trunk-line systems, which operate a mileage of 47,397, or 20% of the total in the U. S. These systems are the Baltimore & Ohio, the Chesapeake & Ohio, the Louisville & Nashville, the New York Central, the Norfolk & Western, the Pennsylvania, and the Southern.

**RETAIL TRADE**—City proper, \$196,867,000; trading area, \$350,843,000 (annually).

**RIVER TRAFFIC**—Port of Cincinnati: Receipts, 4,081,634 tons; shipments, 638,628 tons (1939).

**SCHOOLS**—Enrollment: Public day, 64,183; parochial, 29,330.

**STREET RAILWAY**—Carries approximately 65,500,000 revenue passengers annually.

**STREETS**—Total mileage, 956; paved mileage, 794.

**WHOLESALE TRADE**—Cincinnati proper, \$477,139,000; metropolitan area, \$523,222,000 (annually).



# WILLIAMS'

# CINCINNATI

# CITY DIRECTORY

# 1941

Copyright, 1940, by The Williams Directory Co.

## MISCELLANEOUS INFORMATION

For information not found in this department see regular Alphabetical Section or under proper headings in the Classified Business Directory.

### CITY GOVERNMENT

All offices located in City Hall, Ninth and Plum Streets, CHerry 5300, except as noted below.

#### LEGISLATIVE

##### MAYOR

James G Stewart, Room 150

##### CITY COUNCIL

Albert D Cash, Herbert S Bigelow, Willis D Gradison, Nicholas Klein, John M Molloy, James G Stewart, Charles P Taft, Edw N Waldvogel, Russell Wilson

##### OFFICERS OF COUNCIL

Mayor—Jas G Stewart  
Vice-Mayor—Edw N Waldvogel  
President pro tem of Council—Albert D Cash

##### CLERK OF COUNCIL

J C Brennan, Room 308

##### COMMITTEES OF COUNCIL

(First named, Chairman; second named, Vice-Chairman)

##### City Planning Committee

Russell Wilson, Jas G Stewart, Wiley Craig

##### Finance Committee

Willis D Gradison, Edw N Waldvogel, Chas P Taft

##### Highways Committee

Edw N Waldvogel, John M Molloy, Russell Wilson

##### Law Committee

Jas G Stewart, Nicholas Klein, Albert D Cash

##### Public Hearings Committee

Russell Wilson, John M Molloy, Willis D Gradison

##### Public Institutions Committee

Herbert S Bigelow, Albert D Cash, Nicholas Klein

##### Public Utilities Committee

Albert D Cash, Herbert S Bigelow, Willis D Gradison

##### Public Welfare Committee

Chas P Taft, Willis D Gradison, John M Molloy

##### Sewers Committee

John M Molloy, Chas P Taft, Edw N Waldvogel

##### Traffic Committee

Nicholas Klein, Russell Wilson, Jas G Stewart

##### JUDGES OF MUNICIPAL COURT

Hon Saml W Bell, Presiding Judge; Wm D Alexander, Geo E Tebbs, A L Luebbers, Wm E Handley, Otis R Hess, Clarence E Spraul; Clerk, Elmer F Hunsicker; Asst Clerk, Alex Patterson, Room 24  
Criminal and Traffic Division—City Hall  
Civil Division—Court House

#### EXECUTIVE

##### CITY MANAGER

C O Sherrill, Room 150

##### City Treasurer

Bert Lohman, Room 202

##### City Purchasing Agent

Harry F Wagner, Room 162

##### Personnel Officer

Walter J Majoewsky, Room 260

##### City Water Works

Carl A Eberling, Superintendent, Room 138

##### City Hospitals

H N Hooper, Superintendent

#### DEPARTMENT OF LAW

##### City Solicitor

John D Ellis, Room 214

##### Prosecuting Attorney's Office

Robt J Paul attorney, 120 City Hall

##### Commissioner of Assessments

Clifford J Brandt commr, 200 City Hall

#### DEPARTMENT OF SAFETY

##### Director of Safety

Harry J Wernke

##### Commissioner of Buildings

Clifford M Stegner, Room 328

##### Division of Public Welfare

Alf W Pecsok, 411 Lincoln Park Drive

##### Commissioner of Welfare

Omar Caswell, 411 Lincoln Park Drive

##### Bureau of Workhouse

Anthony M Sauer Superintendent, 3208 Colerain av, Tel Kirby 4400

##### Police Force

##### Room 4

Col Eugene T Weatherly, chief; Lieut-Col Wm C Adams, asst chief; Maj Emmett D Kirgan, supt of crime bureau; Capt Robt A Theiring, supt of motor patrol; Maj Chas F Wolsefer, supt of traffic

Bureau of Identification, Sergt Albert H Bolte, bsmt City Hall

Place of Detention, City Hall

Police Crimc Laboratory, 3d dist Police station, Glenway at Warsaw, Detective Sergt Wm F Burks in charge

Police Radio Station WKDU in Eden Park, Julian Bronson, chief radiotrician

Station X (Police Communication) 3d fl City Hall

Police Court, 1st fl City Hall

Police Press, 133 City Hall

Police Training School, R6, Lieut Geo W Schattle in charge

Traffic Bureau, 158 City Hall

##### Fire Force

##### Room 108

Barney J Houston, chief; H C Williams, Edw R Shearwood, asst chiefs; Leo Kuhn, Alex Blackburn, Robt P Williams, Harry Geselbracht, Danl Kummer, Chester Held, Wm Reeder, Wm J Cunningham, Edw Corsmeier, Harry W McNay, Jos Flaherty, Louis Purcell and Wm Flamm, battalion chiefs

Wm C Beckner supt of maintenance, Harry Seidcns spinner fire hydrant supvr, Walter J Frey acct, Chas D Macarthy jr sec, Louis Purcell drill mstr, Durward George, Wm Telscher and Chas Bredemeier asst drill mstrs, Dr J E T Kennedy surgeon

Board of Trustees of the Firemen's Pension Fund 108 City Hall

Walter J Majoewsky pres, Walter J Frey sec, Wm E Hall, Wm Reeder, Tom McDermott, Carl Wood, Foster Fagin and Paul W Burke, members

##### Fire Signal Service

##### Eden Park

Chas Shelley Jones supt, Aaron W Nightingale asst supt

##### Fire Prevention Bureau

Louis G Schraffenberger supt

##### 112 City Hall

##### Fire Companies

No. 1—ne cor Race and Commerce

No. 2—ne cor Freeman av and 9th

No. 3—ne cor 7th and Sycamore

No. 5—8 E McMicken av

No. 6—905 Martin  
No. 7—2060 Sutton av  
No. 8—5901 Montgomery pike  
No. 9—4017 Reading rd  
No. 12—ne cor Colerain av and Rachel  
No. 13—434 Bank  
No. 14—604 W 5th  
No. 16—sw cor McMillan and Copelen  
No. 17—se cor Neave and English  
No. 18—se cor Eastern av and Strader av  
No. 19—2701 Vine  
No. 20—1636 Chase av  
No. 21—1500 Harrison av  
No. 23—1700 Madison rd  
No. 24—Glenway opp Schiff  
No. 25—nw cor Gest and Depot  
No. 29—Liberty ne cor Linn  
No. 31—3217 Madison rd  
No. 32—639 Rockdale av  
No. 34—sw cor Clifton av and Ludlow av  
No. 35—nw cor Epworth av and Junietta av  
No. 36—3678 Heekin av  
No. 37—ne cor Lillenthal and Liston av  
No. 38—sw cor Circle av and Darrow av  
No. 39—3600 Montgomery rd  
No. 42—542 E 12th nr Reading rd  
No. 43—2600 Spring Grove av  
No. 44—ne cor 7th and Sycamore  
No. 45—311 W Court  
No. 46—sw cor Erie av and Michigan av  
No. 48—71st and Lebannon  
No. 49—5915 Prentice  
No. 50—nw cor Twain av and Parkland av  
No. 51—1654 Marlowe av  
No. 52—311 W Court

##### Ladder Companies

No. 1—ne cor 7th and Sycamore  
No. 2—Liberty ne cor Linn  
No. 3—se cor Eastern av and Strader av  
No. 4—2701 Vine  
No. 5—nw cor Chase av and Turrill  
No. 6—ne cor 9th and Freeman av  
No. 7—311 W Court  
No. 8—nw cor Gest and Depot  
No. 9—1700 Madison rd  
No. 10—Glenway opp Schiff  
No. 12—4017 Reading rd  
No. 13—ne cor Alfred and Spring Grove av  
No. 15—909 Martin  
No. 16—sw cor Erie av and Michigan av

##### Water Towers

No. 1—1500 Harrison av  
No. 2—ne cor 7th and Sycamore  
Drill School  
Liberty ne cor Linn  
Hydrant Shop  
Carll at Linden

##### Markets, Weights and Measures

Isaac VanCleave supt  
Market House, 6th and Plum and W Elder between Race and Elm

#### DEPARTMENT OF PUBLIC WORKS

J E Root dir, R104

##### Division of Engineering

H H Kranz engineer, R326

##### Division of Sewers

H H Kranz, R316

##### Division of Highway Maintenance

C E Brokaw supt, 3d fl

##### Division of Waste Collection

Ralph C Taylor supt, 3d fl

##### Division of Property Maintenance

J F Porter supt, 3d fl

**Division of Municipal Garage**  
A M Sauer supt  
City Workhouse, 3208 Colerain av  
**Division of Records**  
J H Marvin supt, R345

**DEPARTMENT OF PUBLIC UTILITIES**  
Edgar D Gilman dir, R134

**CITY AUDITOR**  
Henry Urner, R248

**MUNICIPAL REFERENCE BUREAU**  
Nellie J Rechenbach librarian, R244

**SPECIAL BOARDS**  
**CIVIL SERVICE COMMISSION**  
Cecil H Gamble chairman, John J Hurst, Jas Morrison, Walter J Majowsky sec, R260

**CITY PLANNING COMMISSION**  
Alf Betman chairman, C O Sherrill, Harvey L Shepard, Irwin M Krohn, Henry J Pfister, Gordon C Beck, Albert D Cash, M D Downs eng and sec, R224

**ZONING BOARD OF APPEALS**  
Russell M Easton pres, Geo W Nichols v-pres, Irwin M Krohn, C M Stegner, Louis L Meyer, Walter H Dobert eng and sec, R332

**BOARD OF EXAMINERS OF PLUMBERS**  
Robt Carroll jr chairman, A E Squires, S E Nolan, R W Oliphant sec, R328

**BOARD OF EXAMINERS OF MOTION PICTURE OPERATORS**  
A H Kelley pres, Jos Smith, Garland C Jones, R328

**BOARD OF TRUSTEES OF THE RETIREMENT SYSTEM**  
Cecil H Gamble chairman, Willard H Ortman v-chairman, C O Sherrill, Jas G Stewart, Willis D Gradison, Leonard J Hanlein, Walter V Majowsky, Henry Urner sec, R248

**EXECUTIVE BOARDS**  
**BOARD OF EDUCATION**  
Claude V Courter supt of schools, 216 E 9th; Robt W Shafer business mgr, 511 W Court

**BOARD OF HEALTH**  
Wm Muhberg MD pres, Richd S Austin v-pres, John M Cronin, Sol H Freiberg, Parke G Smith, Carl A Wiltzbach health comnr, J J Back clk of the board

**Bureau of General Foods and Sanitation**  
Jacob Stanley Shuey chf sanitary insp, R238  
**Bureau of Meat and Dairy Products Inspection**  
Jos H Batsche DVM chf insp, R238

**Bureau of Public Health Nursing**  
Mrs Louise Kulk Tooker RN supt, R238  
**Bureau of Health Center**  
Harry J Wittenberg MD chief clinic phys, 312 W 9th

**Bureau of Laboratory**  
Otto P Behrer chief chemist and bacteriologist, R234

**Bureau of Vital Statistics**  
E Walter Evans registrar

**BOARD OF PARK COMMISSIONERS**  
Irwin M Krohn pres, F C Adams, Fred W Hinkle, John K Rose sec, John W Tait supt, 2005 Gilbert av, Tel Woodburn 6628

**RECREATION COMMISSION**  
Max Hirsch, Phil E Ziegler, Mrs Lawrence J Bradford, Edwin G Becker, Fred W Hinkle, Tam Deering dir, R114

**BOARD OF TRUSTEES OF THE SINKING FUND**  
G Andrews Espy pres, Clifford R Wright v-pres, Win H Frersing, Henry W Merland, Jessie B Brown sec, R206

**BOARD OF DIRECTORS OF THE UNIVERSITY OF CINCINNATI**  
Geo H Warrington chairman, Robt L Black, Frank F Winsmore, Wm M Doughty, Herbert G French, Julius Fleischmann, Albert P Strietmann, John Rowe, Walter Murray, Danl Laurence sec, Tel University 5800

**COUNTY GOVERNMENT**  
(HAMILTON COUNTY)  
**Court House, es Main opp Court**  
Adult Probation Dept Court of Common Pleas—Saml B Haskel chief probation officer, 409 Court House  
Agricultural Extension Service—Carl R Bibbee agt, 508 Federal bldg  
Aid to Dependent Children—Ruth M Jones dir, 545 Court House  
Assignment Commissioners of Court of Common Pleas—Harry L Federman comnr, 414 Court House  
Auditor—114 Court House, Geo Guckenberger auditor, term expires March 1943; Assessment Div, 116 Court House; Bookkeeping Dept, 114 Court House; Inheritance Tax Dept, 109 Court House; License Dept, 101-103 Court House; Personal Property Assessing Dept, 107 Court House; Real Estate Dept, 112 Court House; Transfer Div, 119s Court House. Motor Vehicle License Dept, 104 Court House

Blind Relief Dept—Louis J Stricker supt, 400A1 Court House  
Board of Education of Hamilton County—W W Taylor pres, F E Seitz v-pres, Wm R Ranz, Wm Moeller and C B Shaw members, Omer H Bennett supt, 532 Court House  
Board of Revision—Dr Chas R Campbell chairman, Jos Berning v-chairman, Geo Guckenberger jr sec, Richd E Zeidler chf clk, 114 Court House

Budget Commission—Office, County Auditor's Office, Jos Berning pres, Geo Guckenberger sec  
Clerk of the Courts—122 Court House, Elmer F Hunsicker, term expires January 1, 1941  
Commissioners—202 Court House; Chas R Campbell, term expires Jan, 1943; John F Lambert, term expires Jan, 1941; Chas G Merrell, term expires Jan, 1941; Edw J Dreihls chf clk  
Comptroller—Jos A Higgins, 202 Court House  
Conservation Association—Earl P Connors chairman, Geo E Hopping and Howard D Diebel members, 510 Federal bldg  
Coroner—127 Court House, Frank M Coppock jr, term expires Jan, 1941  
County Agricultural Society—D R VanAtta Sec, 410 Court House

Department of Public Relief (Surplus Commodities Div)—Central pkwy sw cor 12th, Albert L Burke supt  
District Health Commissioner's Office—404 Court House, Dr E H Schoenling comnr  
Engineer—225 Court House, W Allen Stone, term expires Jan, 1941  
4-H Club (Div of Agricultural Extension Service)—Clinton C Caldwell agt, 508 Federal bldg  
Home and Chronic Disease Hospital—ws Vine nr Parkway av, Chas A Neal supt

Jail—6th fl Court House, Andrew W Frank warden  
Jury Commissioners—115 Court House, Mrs Henrietta Lindenberg, Frank D Sullivan, Saml W Ewry dep comnr  
Juvenile Detention Home—631 Court House, Cassius Brower supt  
Maintenance Dept of County Buildings—John M Sweitzer supt, bsmt Court House  
Morgue—es Eden av bet Bethesda av and Goodman

Official Shorthand Reporters—408 Court House, Richd C Powell chf reporter, Celeste Cravaack, Rebecca Bauer, John F Bean, Mrs Emma Garrettson, Leila K Blanco, Henrietta Hammett, Robt H Miller, Dorothy M Reed, Alice Vosmer, Mrs Edyth A Lutz and Loretta Westman  
Park Commission of Park District—Wm H Albers pres, Ralph F Rogan v-pres, Alf K Nippert member, Albert M Husted dir-sec, 522 Court House

Prosecuting Attorney—420 Court House, Carl W Rich, term expires Jan, 1941  
Purchasing Department—121 Court House, Milton R Maddux purchasing agt  
Recorder—217 Court House, Leo H Beckman, term expires Jan 1, 1941  
Regional Planning Commission—409 Court House, Harry D Freeman eng-sec  
Sheriff—230 Court House, Fred Sperber, term expires Jan, 1941  
Soldiers and Sailors Relief Commission—Alex Frank pres, Geo Beam v-pres, Lulu Kiehorst sec, bsmt Court House

Treasurer—114 Court House, Jos Berning, term expires 1st Monday in Sept, 1941  
Trustees of the Sinking Fund of Hamilton County—Office, 114 Court House, Carl W Rich chairman, Geo Guckenberger sec, Jos Berning member  
Tuberculosis Sanatorium—ws Guerley rd 1 s of Queen City av

**BOARD OF ELECTIONS OF HAMILTON COUNTY**  
622 Sycamore  
Wm J Leonard chairman, Paul G Schirner, Wm A Harlow and Fred Schneller members, Carl R Wenzel clk, Jos A Clark dep clk

**COURTS**  
Court House, es Main opp Court  
Common Pleas, Hamilton County—Judges: Fredk L Hoffman presiding judge, term expires Feb, 1943; Chas S Bell, term expires Jan, 1945; Thos H Morrow, term expires Feb, 1943; Stanley Struble, term expires Feb, 1943; Alf Mack, term expires Jan, 1945; Chas W Hoffman, term expires Jan, 1945; Nelson Schwab, term expires Dec, 1942; Louis J Schneider, term expires Jan, 1943; Dudley M Outcalt, term expires Feb, 1943; Dennis J Ryan, term expires Feb, 1943; Jos H Woeste, term expires Jan, 1945

Court of Appeals—Judges: Francis M Hamilton, term expires Feb, 1941; Stanley Matthews, term expires Feb, 1943; Simon Ross, term expires Feb, 1943; 311 Court House  
Court of Domestic Relations—219 Court House, Hon Chas W Hoffman judge  
Probate Court—Frank S Bonham judge, term expires Nov, 1940; 501 Court House

**STATE GOVERNMENT**  
Capital, Columbus, Ohio  
Governor—John W Bricker  
Lieutenant Governor—Paul M Herbert  
Auditor—Jos T Ferguson  
Secretary of State—Geo M Neffner  
Treasurer—Don H Ebright  
Attorney General—Thos J Herbert

Judges of Supreme Court—Carl V Weygant chief justice, Edw S Matthias, Wm L Hart, Chas B Zimmerman, Roy H Williams and Arth H Day judges  
Clerk of the Supreme Court—Seba H Miller

State Senators for Hamilton County—Stanley G McKie, Lawrence A Kane and Fred G Reiners  
State Representatives for Hamilton County—Wilbur H Apking, J Harry Asmann, Henry F Cordes, Wm H Deddens, Aaron T Grad, Fred L Hoffman jr, Gordon Renner, Walter L Terr and David D Turpeau

Bureau of Inspection and Supervision of Public Offices—206 City Hall, John F Cook chf examiner, Geo C Töpfer examiner  
Bureau of Inspection and Supervision of Public Offices, Auditor of State, State Examiner's Office—412 Court House, W Hensey Howland chf county examiner

Department of Industrial Relations, Cincinnati Branch—Jas J Lambert supt, 1015 Vine, R520  
Department of Liquor Control, Enforcement Division—525 Walnut, R620

Department of Liquor Control, Stores Division—525 Walnut, R616, A J Bechtold dist supt  
Department of Liquor Control, Wholesale Office—49 Central av, Clifford W Voss mgr

Department of Public Welfare, Hamilton County Division of Aid for the Aged—704 Race, 6th fl, Edw H Meyer sub-div mgr  
Division of Relief—Central pkwy sw cor W 12th, C Eldon Fritter chf examiner

Fire Marshal's Office—Jas Fleming fire marshal, 704 Race, 3d fl  
Tax Commission, Excise and Sales Tax Section—105 Court House, W D Maddux dep comnr

Unemployment Compensation Commission—525 Walnut, R712, Harry J Patterson mgr, 1007-17 Elm

**UNITED STATES SENATORS FROM OHIO**  
Robt A Taft, A Vic Donahey

**REPRESENTATIVES TO CONGRESS FROM FIRST AND SECOND DISTRICTS OF OHIO**  
First District—Chas H Elston  
Second District—Wm E Hess

**FEDERAL GOVERNMENT**

United States Post Office and Court House, ns 5th between Main and Walnut

Air Navigation Division, Dept of Commerce—Lunken Airport Station, es Turkey Bottom rd opp Davis la

Army Recruiting Service—227 Federal bldg, Lieut Col W H Cureton in charge

Attorney's Office—716-741 Federal bldg, Calvin Crawford US atty

Building Custodian's Office—D L Jenkins asst custodian, 332 Federal bldg

Bureau of Animal Industry, Dept of Agriculture—3129 Spring Grove av

Bureau of Investigation, Dept of Justice—Raymond C Suran in charge, 639 Federal bldg

Bureau of Marine Inspection and Navigation—Capt B I Pattison and Harry J Flesher officers in charge, 251 Federal bldg

Bureau of Narcotics of Treasury Department—Geo O Wilson agt in charge, 204 Federal bldg

Bureau of War Risk Litigation, Dept of Justice—J W LeMense atty in charge, 744-46 Federal bldg

Circuit Court of Appeals (Sixth Circuit)—Hon Elwood Hamilton, Louisville, Ky; Hon Xen Hicks, Knoxville, Tenn; Hon Chas C Simons, Detroit, Mich; Hon Florence E Allen, Cleveland, O; Hon Herschel W Arant, Columbus, O; Hon John D Martin, judges, 628-30 Federal bldg

Circuit Court of Appeals, Clerk's Office (Sixth Circuit)—John W Menzies clk, 600-10 Federal bldg

Circuit Court of Appeals Law Library—Helen C Little librarian, 615-27 Federal bldg

Civil Aeronautics Authority—Lunken Airport

Civil Service Commission, Sixth Civil Service District—Dr Chas W Paine mgr, 900-03 Federal bldg

Coast Guard—Comdr Roger C Heimer officer in charge, 748 Federal bldg  
Commissioner of Conciliation—J E Addicks comnr, 336-38 Federal bldg  
Commissioner's Office—J Paul Geoghegan comnr, 729-33 Federal bldg

Customs—Jesse A Gayman dep collr in charge, 422-30 Federal bldg  
Department of Agriculture, Surplus Marketing Administration—Roy B Martin local rep, 907-909 Chamber of Commerce

District Court (Southern District of Ohio)—Hon Robt R Nevin, Hon Mell Underwood and Hon John H Druffel judges, 8th fl Federal bldg  
District Court Clerk's Office—Harry F Rabe clk, 8th fl Federal bldg

District Engineer's Office—Major Fred D Bass dist eng, 5th fl Federal bldg  
Engineer's Office, Ohio River Division—Col E H Marks eng, 1120 Enquirer bldg

Federal Bureau of Investigation—Raymond C Suran agt in charge, 639 Federal bldg  
Federal Housing Administration—Thos M Gregory dist dir, 215-23 Federal bldg

Federal Surplus Commodities Corp—Albert L Burke agt, sw cor 12th and Central pkwy  
Food and Drug Administration—Stuart A Postle chf Cincinnati Sta, 500-03 Federal bldg

Home Owners Loan Corp—John H Oberle service supt, 502 Federal bldg, Scott Noble regional mgr, 209 W 7th, 7th and 8th fls

Immigration and Naturalization Service, Dept of Labor—Saml H Howes dist dir, Walter A Klefer asst dist dir, Henry J Boutton, E J Kennedy and Patk B McHugh examiners, 708 Federal bldg

Inspector of Naval Material—Comdr G H Bowman inspr in charge, 243-49 Federal bldg

Internal Revenue Agent's Office—E H Yunker agt in charge, 400-14 Federal bldg

Internal Revenue Bonded Warehouse No 5—49 Central av, R301

Internal Revenue Bureau—David W Rogers chief estate tax officer, 4th fl Federal bldg

Internal Revenue Office, First District of Ohio—Thos J Conner collr, 321A Federal bldg

Internal Revenue Office, First District of Ohio, Field Division Office—Jos A Barrett chief, 301 Federal bldg

Internal Revenue Service, Alcohol Tax Unit—Jos D Leeson investigator in charge, 339 Federal bldg

Internal Revenue Service Intelligence Unit—Earl Martin spl agt, 202 Federal bldg

Interstate Commerce Commission, Bureau of Motor Carriers—Robt W Smith dist supvr, 413 Federal bldg

Interstate Commerce Commission, Bureau of Valuation—Paul H Burman agt, 411 Federal bldg

Lock No 37—Jas P Stutzman lockmstr, ft of Wilkins Short rd

Marine Corps Recruiting Service—Capt Guy B Beatty in charge, 242-44 Federal bldg

Marketing Service Federal Grain Supervision—Leslie F Butler grain supvr, 509 Federal bldg

Marketing Service (Fruit and Vegetable)—W A Mosier associate marketing specialist, 505 Federal bldg

Marshal's Office—Chas H Sisson marshal, 811 Federal bldg

National Labor Relations Board, Regional Office—Philip O Phillips dir, 415 Federal bldg

Naval Communication Reserve, Headquarters Section 1—30th fl UCL bldg; Master Control Station NEB; also Stations W8NC and AX9B; Lieut Elmer H Schubert section comdr

Naval Reserve Recruiting Service—Lieut Elmer H Schubert officer in charge, 240 Federal bldg

Navy Recruiting Service—Lieut Comdr P M Gunnell in charge, 246 Federal bldg

Ordnance Department United States Army—Major Fred A McMahon in charge, 831 Enquirer bldg

Post Office Inspection Service—Wallace R Briggs inspr in charge, 214 Federal bldg

Public Health Service Annex—Harold W Streeter senior san eng, 275 Kilgour

Public Health Service, Ohio River Survey—H R Crohurst senior sanitary eng, 1309 Enquirer bldg

Public Works Administration Resident Auditor's Office—H G Smeltzer res project auditor, 330 Federal bldg

Railroad Retirement Board—C L Holler dist mgr, 212 Federal bldg

Railway Mail Service (Fifth Division, PO Dalton Av Annex)—310 Dalton av

Referee in Bankruptcy—Graham P Hunt referee, 754 Federal bldg

Secret Service—Thos A Gallagher agt in charge, Federal bldg

Social Security Board—Edwin Raum mgr, 302 Federal bldg

Weather Bureau—711 Federal bldg, W C Devereaux senior meteorologist; Observation Station, Lafayette cir bet Clifton av and Marjorie; Airport Station, east end of Davis la

Work Projects Administration—L A Gillett dir in charge, 229 E 6th, 10th fl

**POST OFFICE**

United States Post Office and Court House Bldg, 5th, Walnut, Main and Government pl

Chas J Bocklet postmstr; C F Heltman asst postmstr: See Asst Supt of Mails for rates and information, 7:30 a m to 5 p m, except Sundays and Holidays; 7:30 a m to 12 m Saturdays; Office Hours: For delivery of letters at General Delivery Window, 7 a m to 7:30 p m, Saturdays, 7 a m to 6 p m, closed on Holidays; Box Section, open 7 a m to 11 p m; Stamp Windows open 7 a m to 8:30 p m daily except Sundays and Holidays; Postal Savings and Baby Bonds open 8 a m to 5 p m; Money Order Section open 8 a m to 8:30 p m, except Saturdays 5 p m; Registry Section open 8 a m to 3:30 p m, except Sundays and Holidays; Saturdays, until 6 p m

Post Office Annex—nw cor Liberty and Dalton av

Annex Station—sw cor Sherman av and Dalton av

Station A—4122 Hamilton av

Station B—Finance, 1150 Harrison av

Station C—3923 Eastern av

Station D—909 Curtis

Station E—17 E McMillan

Station F—900 State av

Station I—816 Rockdale av

Station N—840 W 8th

Station O—2724 Erie av

Station V—1409 Walnut

Burnet Woods Station—3410 Telford

College Hill Station—6120 Hamilton av

Evanston Station—3608 Clarion av

Madisonville Station—5010 Whetsel av

Mt Washington Station—6209 Corby

Oakley Station—3215 Brotherton rd

Pleasant Ridge Station—6105 Ridge av

Price Hill Station—3749 Warsaw av

Saylor Park Station—6625 Lower River rd

Stock Yards Station—2951 Colerain av

Winton Place Station—4746 Spring Grove av

**Branches**

Elmwood Place—316-318 Linden

Lockland—News Block, 117 Williams

Mt Healthy—7610 Hamilton av (Mt Healthy)

Norwood—4729 Smith rd

St Bernard—4904 Vine

Westwood—3339 Harrison av

All Stations and Branches open from 7 a m to 6 p m daily except Sundays and holidays. Saturdays close at 2 p m

**Contract Stations**

For the sale of stamps, money orders and registering of mail and parcel post stations.

No. 1—7601 Reading rd

No. 2—1418 John

No. 3—5027 Glenway av

No. 7—3011 Riverside dr

No. 8—3666 Erie av

No. 9—4051 Edwards rd

No. 11—3200 Woodburn av

No. 18—6919 Vine

No. 19—1786 Carll

No. 23—2017 Worth av, Norwood, O

No. 29—2148 Auburn av

No. 30—2105 Vine

No. 31—1801 Queen City av

No. 32—227 Av McMillan

No. 33—At The Alms & Doepke Co, Main and Central plkw

No. 34—4307 Whetsel av

No. 37—3917 Reading rd

No. 40—4941 Paddock rd

California—5899 Kellogg av

Campus—Esse Clifton av nr Calhoun

Cheviot—3801 Harrison av

Hartwell—109 Hartwell av

Ivorydale—At The Procter & Gamble Plant

Mariemont—6916 Wooster pk

Mt Airy Station—5502 Colerain av ne cor Noth Bend rd

North College Hill—1831 VanZandt rd

Reading—11 Benson

Silverton—7308 Montgomery Pike, Silverton, O

Woodlawn—Wayne and Marion avs, Woodlawn, O

Wyoming—506 Wyoming av

**DOMESTIC MAIL MATTER**

First-Class Mail Matter includes written matter, typewritten matter and carbon copies thereof, whether sealed or unsealed; postal cards (Government cards), post cards (private mailing cards) and all sealed matter except third and fourth-class matter under certain conditions. Imitations of typewriting produced by mimeograph, multigraph, etc., are classed as first-class mail matter unless mailed at post office window in 20 or more identical copies. The postage rate on first-class matter is three cents for each ounce or fraction of an ounce when addressed for other than local delivery; 2 cents for each ounce when addressed for local delivery. The rate on Government postal cards is one cent each, the price for which they are sold. The rate on private mailing cards (post cards) is one cent each.

[Post cards (private mailing cards) are cards manufactured by private persons consisting of cardboard substantially like the Government postal cards, not exceeding in size 3 9/16 by 5 9/16 inches, nor less than 2 3/4 by 4 inches. Larger mailing cards bearing the words "post card" or "private mailing card" are chargeable with first-class rate 3 cents for each ounce. Larger cards not bearing such words will be third-class matter—1 1/2 cents for each two ounces or fraction of two ounces, or first-class rate if they contain writing, or 1 cent each, if mailed at the Special Bulk Mailing Rate, as shown below.]

**Business Reply Cards and Envelopes**—Firms may mail double reply cards or inclose single reply cards, or reply envelopes, with other matter, at the regular postage rates and the reply cards and envelopes can be returned to them without prepayment of postage by the addressee, provided the firm will guarantee to pay for their return at the rate of 1 cent each in addition to regular rate. Firms or persons desiring this privilege should make written application to the postmaster.

**Air Mail Fees**—Domestic: Six cents for each ounce or fraction thereof.

**Second-Class Mail Matter** consists of periodical publications entered as second-class matter. When mailed by the publisher or news agents the special zone rates apply. When mailed by the general public the transient second-class rate is one cent for each two ounces or fraction of two ounces. Parcel Post rate if lower. When copies are not complete the third or fourth-class rate applies according to weight.

**Third-Class Mail Matter** includes books, catalogues, circulars, merchandise, miscellaneous printed matter and all mailable matter not included in first or second classes, weighing eight ounces or less. Over eight ounces all such matter is fourth-class matter.

The rate of postage on third-class matter is 1 1/2 cents for each two ounces or fraction of two ounces up to and including eight ounces, except that the rate on books, catalogs, seeds, cuttings, bulbs, roots, scions and plants not exceeding eight ounces in weight is one cent for each two ounces or fraction of two ounces. Miscellaneous printed matter may not accompany books and catalogs at the lower rate.

**Special Rate for Bulk Mailing**—Identical pieces (contents must be identical) of third-class matter in quantities of not less than 20 pounds or not less than 200 pieces with precanceled stamps affixed, or under the permit system, when the pieces are separated to States and Cities and tied in bundles properly labeled, are subject to postage at the rate of 12 cents a pound or fraction of a pound. However, books and catalogs are subject to postage, under these provisions, at the rate of 8 cents a pound or fraction of a pound. Provided, however, that the rate of postage on third-class matter shall be not less than one cent per piece.

Persons desiring this privilege should make written application to the postmaster.

Post office definition of book or catalog is printed matter bound in that form having 24 or more pages including the covers. Twenty-two pages must be printed.

**Fourth-Class Mail Matter (Parcel Post)** consists of books, catalogs, printed matter, merchandise and all mailable matter weighing over eight ounces and not over 70 pounds, not included in first-class. All such matter weighing over eight ounces is subject to zone rates according to weight and distance as indicated in table on page 18.

**Special Handling Fees:** (in addition to zone rates) **Fourth-Class Matter only**—Up to 2 pounds, 10 cents; over 2 pounds but not more than 10 pounds, 15 cents; over 10 pounds, 20 cents.

This service accords parcels same treatment in dispatch and transportation as first-class mail matter. (See special delivery fees if you want parcels specially delivered after arrival).

**Special Delivery Fees:** (In addition to regular postage) **Letters and first-class parcels**—Up to 2 pounds, 10 cents; over 2 pounds but not more than 10 pounds, 20 cents; over 10 pounds, 25 cents.

**Other classes (Parcels) of Mail Matter**—Up to 2 pounds, 15 cents; over 2 pounds but not more than 10 pounds, 25 cents; over 10 pounds 35 cents.

**Registry Fees:** (In addition to regular postage)—

|                                    |        |
|------------------------------------|--------|
| Indemnity not to exceed \$ 5.....  | \$0.15 |
| Indemnity not to exceed 25.....    | .18    |
| Indemnity not to exceed 50.....    | .20    |
| Indemnity not to exceed 75.....    | .25    |
| Indemnity not to exceed 100.....   | .30    |
| Indemnity not to exceed 200.....   | .40    |
| Indemnity not to exceed 300.....   | .50    |
| Indemnity not to exceed 400.....   | .60    |
| Indemnity not to exceed 500.....   | .70    |
| Indemnity not to exceed 600.....   | .80    |
| Indemnity not to exceed 700.....   | .85    |
| Indemnity not to exceed 800.....   | .90    |
| Indemnity not to exceed 900.....   | .95    |
| Indemnity not to exceed 1,000..... | 1.00   |

When the declared value exceeds the maximum indemnity covered by the registry fee paid additional surcharges will be collected.

**Insured Mail**—Third- and fourth-class matter may be insured at the following fees in addition to regular postage:

|                                   |     |
|-----------------------------------|-----|
| Indemnity not to exceed \$ 5..... | 5c  |
| Indemnity not to exceed 25.....   | 10c |
| Indemnity not to exceed 50.....   | 13c |
| Indemnity not to exceed 100.....  | 25c |
| Indemnity not to exceed 150.....  | 30c |
| Indemnity not to exceed 200.....  | 35c |

Return receipt will be secured on payment of 3c additional.

**C. O. D. Mail**—Third and fourth-class matter may be sent C. O. D. for collection of following amounts on payment of designated fees in addition to regular postage:

|                                    |     |
|------------------------------------|-----|
| Not exceeding \$ 5 collection..... | 12c |
| Not exceeding 25 collection.....   | 17c |
| Not exceeding 50 collection.....   | 22c |
| Not exceeding 100 collection.....  | 32c |
| Not exceeding 150 collection.....  | 40c |
| Not exceeding 200 collection.....  | 45c |

Such amounts will be collected from addressee and returned to sender by U. S. Money Orders.

**MONEY ORDERS**

**FOREIGN SEMI-DOMESTIC**

Countries with which the United States maintains direct exchange of money orders on the domestic basis: Antigua, Barbados, Bermuda, British Guiana, British Honduras, British Virgin Islands, Canada, Canal Zone, Cuba, Dominica, Granada, Jamaica, Montserrat, Nevis, Newfoundland, Philippine Islands, St. Kitts, St. Lucia, St. Vincent, Trinidad and Tobago.

|                                        |          |
|----------------------------------------|----------|
| For orders from \$ .01 to \$ 2.50..... | 6 cents  |
| For orders from 2.51 to 5.00.....      | 8 cents  |
| For orders from 5.01 to 10.00.....     | 11 cents |
| For orders from 10.01 to 20.00.....    | 13 cents |
| For orders from 20.01 to 40.00.....    | 15 cents |
| For orders from 40.01 to 60.00.....    | 18 cents |
| For orders from 60.01 to 80.00.....    | 20 cents |
| For orders from 80.01 to 100.00.....   | 22 cents |

A single money order may include any amount from one cent to one hundred dollars, inclusive.

**INTERNATIONAL RATES**

Countries with which the United States maintains direct exchange of money orders on the international basis, business being conducted through Exchange Offices and payment made (generally) on orders reissued by an exchange office of the paying country: Argentina, Austria, Belgium, Brazil, Bulgaria, Chile, China, Costa Rica, Czechoslovakia, Danzig (Free City of), Denmark, Estonia, Finland, France and Algeria, French Levant, Germany, Greece, Guatemala, Honduras (Republic of), Hungary, Iceland, Italy, Japan, Latvia, Lithuania, Luxemburg, Mexico, Netherlands, Netherland East Indies, Norway, Palestine, Peru, Poland, Rumania, Siam, Spain, Surinam (or Dutch Guiana), Sweden, Switzerland, Tunis (Regency of), Uruguay and Yugoslavia or Jugoslavia.

Use the International form for these orders:

|                                       |        |
|---------------------------------------|--------|
| For orders from \$00.01 to \$ 10..... | \$0.10 |
| For orders from \$10.01 to \$ 20..... | .20    |
| For orders from \$20.01 to \$ 30..... | .30    |
| For orders from \$30.01 to \$ 40..... | .40    |
| For orders from \$40.01 to \$ 50..... | .50    |
| For orders from \$50.01 to \$ 60..... | .60    |
| For orders from \$60.01 to \$ 70..... | .70    |
| For orders from \$70.01 to \$ 80..... | .80    |
| For orders from \$80.01 to \$ 90..... | .90    |
| For orders from \$90.01 to \$100..... | 1.00   |

# PARCEL POST RATES

**Fourth-class Matter, known as domestic parcel-post mail,** includes all parcels over 8 ounces in weight containing circulars, books, catalogs, and other matter wholly in print, together with merchandise, farm and factory products, seeds, cuttings, bulbs, roots, scions, and plants, and all other mailable matter not embraced in the first and second classes. The same matter in parcels weighing 8 ounces or less is embraced in third-class mail.

**Rates of Postage on Fourth-class Matter (over 8 ounces)—To be Fully Prepaid**—are by the pound, according to distance or zone, a fraction of a pound being computed as a full pound, as shown in the following table and paragraphs (a), (b), and (c):

Note.—The rate for the first pound in each zone is shown in the table; the rates on additional pounds are: Local zone, 1 cent for each 2 pounds; first and second zones, 1.1 cents each pound; third zone, 2 cents; fourth zone, 3.5 cents; fifth zone, 5.3 cents; sixth zone, 7 cents; seventh zone, 9 cents; eighth zone, 11 cents; a fraction of a cent in the total amount of postage on any parcel being counted as a full cent.

### EXCEPTIONS

(a) In the first or second zone, where the distance by the shortest regular practicable mail route is 300 miles or more, the rate is 9 cents for the first pound and 2 cents for each additional pound.

(b) On parcels collected on rural routes the postage is 2 cents less per parcel than shown in the foregoing table when for local delivery and 3 cents less per parcel when for other than local delivery.

(c) Parcels weighing less than 10 pounds measuring over 34 inches but not more than 100 inches in length and girth combined are subject to a minimum charge equal to that for a 10-pound parcel for the zone to which addressee.

| Weight in pounds | ZONES  |                     |                     |                      |                       |                         |                           |                           |                       |  |
|------------------|--------|---------------------|---------------------|----------------------|-----------------------|-------------------------|---------------------------|---------------------------|-----------------------|--|
|                  | Local  | 1st, up to 50 miles | 2d, 50 to 150 miles | 3d, 150 to 300 miles | 4th, 300 to 600 miles | 5th, 600 to 1,000 miles | 6th, 1,000 to 1,400 miles | 7th, 1,400 to 1,800 miles | 8th, over 1,800 miles |  |
| 1                | \$0.07 | \$0.08              | \$0.08              | \$0.09               | \$0.10                | \$0.11                  | \$0.12                    | \$0.14                    | \$0.15                |  |
| 2                | .08    | .10                 | .10                 | .11                  | .14                   | .17                     | .19                       | .23                       | .26                   |  |
| 3                | .09    | .11                 | .11                 | .13                  | .17                   | .22                     | .26                       | .32                       | .37                   |  |
| 4                | .09    | .12                 | .12                 | .15                  | .21                   | .27                     | .33                       | .41                       | .48                   |  |
| 5                | .09    | .13                 | .13                 | .17                  | .24                   | .33                     | .40                       | .50                       | .59                   |  |
| 6                | .10    | .14                 | .14                 | .19                  | .28                   | .38                     | .47                       | .59                       | .70                   |  |
| 7                | .10    | .15                 | .15                 | .21                  | .31                   | .43                     | .54                       | .68                       | .81                   |  |
| 8                | .11    | .16                 | .16                 | .23                  | .35                   | .49                     | .61                       | .77                       | .92                   |  |
| 9                | .11    | .17                 | .17                 | .25                  | .38                   | .54                     | .68                       | .86                       | 1.03                  |  |
| *10              | .12    | .18                 | .18                 | .27                  | .42                   | .59                     | .75                       | .95                       | 1.14                  |  |
| 11               | .12    | .19                 | .19                 | .29                  | .45                   | .64                     | .82                       | 1.04                      | 1.25                  |  |
| 12               | .13    | .21                 | .21                 | .31                  | .49                   | .70                     | .89                       | 1.13                      | 1.36                  |  |
| 13               | .13    | .22                 | .22                 | .33                  | .52                   | .75                     | .96                       | 1.22                      | 1.47                  |  |
| 14               | .14    | .23                 | .23                 | .35                  | .56                   | .80                     | 1.03                      | 1.31                      | 1.58                  |  |
| 15               | .14    | .24                 | .24                 | .37                  | .59                   | .86                     | 1.10                      | 1.40                      | 1.69                  |  |
| 16               | .15    | .25                 | .25                 | .39                  | .63                   | .91                     | 1.17                      | 1.49                      | 1.80                  |  |
| 17               | .15    | .26                 | .26                 | .41                  | .66                   | .96                     | 1.24                      | 1.58                      | 1.91                  |  |
| 18               | .16    | .27                 | .27                 | .43                  | .70                   | 1.02                    | 1.31                      | 1.67                      | 2.02                  |  |
| 19               | .16    | .28                 | .28                 | .45                  | .73                   | 1.07                    | 1.38                      | 1.76                      | 2.15                  |  |
| 20               | .17    | .29                 | .29                 | .47                  | .77                   | 1.12                    | 1.45                      | 1.85                      | 2.24                  |  |
| 21               | .17    | .30                 | .30                 | .49                  | .80                   | 1.17                    | 1.52                      | 1.94                      | 2.35                  |  |
| 22               | .18    | .32                 | .32                 | .51                  | .84                   | 1.23                    | 1.59                      | 2.03                      | 2.46                  |  |
| 23               | .18    | .33                 | .33                 | .53                  | .87                   | 1.28                    | 1.66                      | 2.12                      | 2.57                  |  |
| 24               | .19    | .34                 | .34                 | .55                  | .91                   | 1.33                    | 1.73                      | 2.21                      | 2.68                  |  |
| 25               | .19    | .35                 | .35                 | .57                  | .94                   | 1.39                    | 1.80                      | 2.30                      | 2.79                  |  |
| 26               | .20    | .36                 | .36                 | .59                  | .98                   | 1.44                    | 1.87                      | 2.39                      | 2.90                  |  |
| 27               | .20    | .37                 | .37                 | .61                  | 1.01                  | 1.49                    | 1.94                      | 2.48                      | 3.01                  |  |
| 28               | .21    | .38                 | .38                 | .63                  | 1.05                  | 1.55                    | 2.01                      | 2.57                      | 3.12                  |  |
| 29               | .21    | .39                 | .39                 | .65                  | 1.08                  | 1.60                    | 2.08                      | 2.66                      | 3.23                  |  |
| 30               | .22    | .40                 | .40                 | .67                  | 1.12                  | 1.65                    | 2.15                      | 2.75                      | 3.34                  |  |
| 31               | .22    | .41                 | .41                 | .69                  | 1.15                  | 1.70                    | 2.22                      | 2.84                      | 3.45                  |  |
| 32               | .23    | .43                 | .43                 | .71                  | 1.19                  | 1.76                    | 2.29                      | 2.93                      | 3.56                  |  |
| 33               | .23    | .44                 | .44                 | .73                  | 1.22                  | 1.81                    | 2.36                      | 3.02                      | 3.67                  |  |
| 34               | .24    | .45                 | .45                 | .75                  | 1.26                  | 1.86                    | 2.43                      | 3.11                      | 3.78                  |  |
| 35               | .24    | .46                 | .46                 | .77                  | 1.29                  | 1.92                    | 2.50                      | 3.20                      | 3.89                  |  |
| 36               | .25    | .47                 | .47                 | .79                  | 1.33                  | 1.97                    | 2.57                      | 3.29                      | 4.00                  |  |
| 37               | .25    | .48                 | .48                 | .81                  | 1.36                  | 2.02                    | 2.64                      | 3.38                      | 4.11                  |  |
| 38               | .26    | .49                 | .49                 | .83                  | 1.40                  | 2.08                    | 2.71                      | 3.47                      | 4.22                  |  |
| 39               | .26    | .50                 | .50                 | .85                  | 1.43                  | 2.13                    | 2.78                      | 3.56                      | 4.33                  |  |
| 40               | .27    | .51                 | .51                 | .87                  | 1.47                  | 2.18                    | 2.85                      | 3.65                      | 4.44                  |  |
| 41               | .27    | .52                 | .52                 | .89                  | 1.50                  | 2.23                    | 2.92                      | 3.74                      | 4.55                  |  |
| 42               | .28    | .54                 | .54                 | .91                  | 1.54                  | 2.29                    | 2.99                      | 3.83                      | 4.66                  |  |
| 43               | .28    | .55                 | .55                 | .93                  | 1.57                  | 2.34                    | 3.06                      | 3.92                      | 4.77                  |  |
| 44               | .29    | .56                 | .56                 | .95                  | 1.61                  | 2.39                    | 3.13                      | 4.01                      | 4.88                  |  |
| 45               | .29    | .57                 | .57                 | .97                  | 1.64                  | 2.45                    | 3.20                      | 4.10                      | 4.99                  |  |
| 46               | .30    | .58                 | .58                 | .99                  | 1.68                  | 2.50                    | 3.27                      | 4.19                      | 5.10                  |  |
| 47               | .30    | .59                 | .59                 | 1.01                 | 1.71                  | 2.55                    | 3.34                      | 4.28                      | 5.21                  |  |
| 48               | .31    | .60                 | .60                 | 1.03                 | 1.75                  | 2.61                    | 3.41                      | 4.37                      | 5.32                  |  |
| 49               | .31    | .61                 | .61                 | 1.05                 | 1.78                  | 2.66                    | 3.48                      | 4.46                      | 5.43                  |  |
| 50               | .32    | .62                 | .62                 | 1.07                 | 1.82                  | 2.71                    | 3.55                      | 4.55                      | 5.54                  |  |
| 51               | .32    | .63                 | .63                 | 1.09                 | 1.85                  | 2.76                    | 3.62                      | 4.64                      | 5.65                  |  |
| 52               | .33    | .65                 | .65                 | 1.11                 | 1.89                  | 2.82                    | 3.69                      | 4.73                      | 5.76                  |  |
| 53               | .33    | .66                 | .66                 | 1.13                 | 1.92                  | 2.87                    | 3.76                      | 4.82                      | 5.87                  |  |
| 54               | .34    | .67                 | .67                 | 1.15                 | 1.96                  | 2.92                    | 3.83                      | 4.91                      | 5.98                  |  |
| 55               | .34    | .68                 | .68                 | 1.17                 | 1.99                  | 2.98                    | 3.90                      | 5.00                      | 6.09                  |  |
| 56               | .35    | .69                 | .69                 | 1.19                 | 2.03                  | 3.03                    | 3.97                      | 5.09                      | 6.20                  |  |
| 57               | .35    | .70                 | .70                 | 1.21                 | 2.06                  | 3.08                    | 4.04                      | 5.18                      | 6.31                  |  |
| 58               | .36    | .71                 | .71                 | 1.23                 | 2.10                  | 3.14                    | 4.11                      | 5.27                      | 6.42                  |  |
| 59               | .36    | .72                 | .72                 | 1.25                 | 2.13                  | 3.19                    | 4.18                      | 5.36                      | 6.53                  |  |
| 60               | .37    | .73                 | .73                 | 1.27                 | 2.17                  | 3.24                    | 4.25                      | 5.45                      | 6.64                  |  |
| 61               | .37    | .74                 | .74                 | 1.29                 | 2.20                  | 3.29                    | 4.32                      | 5.54                      | 6.75                  |  |
| 62               | .38    | .76                 | .76                 | 1.31                 | 2.24                  | 3.35                    | 4.39                      | 5.63                      | 6.86                  |  |
| 63               | .38    | .77                 | .77                 | 1.33                 | 2.27                  | 3.40                    | 4.46                      | 5.72                      | 6.97                  |  |
| 64               | .39    | .78                 | .78                 | 1.35                 | 2.31                  | 3.45                    | 4.53                      | 5.81                      | 7.08                  |  |
| 65               | .39    | .79                 | .79                 | 1.37                 | 2.34                  | 3.51                    | 4.60                      | 5.90                      | 7.19                  |  |
| 66               | .40    | .80                 | .80                 | 1.39                 | 2.38                  | 3.56                    | 4.67                      | 5.99                      | 7.30                  |  |
| 67               | .40    | .81                 | .81                 | 1.41                 | 2.41                  | 3.61                    | 4.74                      | 6.08                      | 7.41                  |  |
| 68               | .41    | .82                 | .82                 | 1.43                 | 2.45                  | 3.67                    | 4.81                      | 6.17                      | 7.52                  |  |
| 69               | .41    | .83                 | .83                 | 1.45                 | 2.48                  | 3.72                    | 4.88                      | 6.26                      | 7.63                  |  |
| 70               | .42    | .84                 | .84                 | 1.47                 | 2.52                  | 3.77                    | 4.95                      | 6.35                      | 7.74                  |  |

**POSTAL SAVINGS BANK**  
Located in Money Order Department of Post Office. Open 8 a. m. to 5 p. m. Also, at all principal stations and branches, 7 a. m. to 6 p. m.

**Permit Mail**—First-, third-, and fourth-class mail matter may be mailed without stamps affixed when certain indicia is printed thereon, thereby saving much time and labor in affixing stamps to large quantities of mail matter. Call at post office for further information.

**Preceded Stamps**—The Post Office sells stamps already precanceled to firms mailing large quantities of third- and fourth-class matter so that dispatch and delivery of such mail may be expedited. Such stamps can not be used on first-class mail matter. Call at post office for permit to use such stamps.

### FOREIGN MAIL MATTER

Mail for foreign countries is classified as "Letters," "Post Cards," "Small Packets," "Printed Matter," "Commercial Papers," "Samples of Merchandise" and "International Parcel Post."

All matter addressed to Hawaii, Porto Rico, Virgin Islands, Philippine Islands and Canal Zone is subject to domestic rates and classification.

The above table shows rates on all classes of mail to all foreign countries.

### FOREIGN MAIL RATES

| Country (Letters 3c an oz.)     | Postal Weight limit | and Post Cards. | Printed matter (Including newspapers) |
|---------------------------------|---------------------|-----------------|---------------------------------------|
| Argentina                       | 4 lbs. 6 oz.        | 2c              | 22 lbs.                               |
| Balearic Islands                |                     | 2c              | 11 "                                  |
| Bolivia                         |                     | 2c              | 11 "                                  |
| Brazil                          |                     | 2c              | 11 "                                  |
| Canada (66 lbs.)                |                     | 2c              | 4 " 6 oz.                             |
| Canary Islands                  |                     | 2c              | 11 "                                  |
| Chile                           |                     | 2c              | 22 "                                  |
| Colombia                        |                     | 2c              | 22 "                                  |
| Costa Rica                      |                     | 2c              | 22 "                                  |
| Cuba                            |                     | 2c              | 22 "                                  |
| Dominican Republic              |                     | 2c              | 22 "                                  |
| Ecuador                         |                     | 2c              | 22 "                                  |
| Guatemala                       |                     | 2c              | 22 "                                  |
| Haiti                           |                     | 2c              | 22 "                                  |
| Honduras (Republic)             |                     | 2c              | 22 "                                  |
| Labrador                        |                     | 2c              | 4 " 6 oz.                             |
| Mexico                          |                     | 2c              | 22 "                                  |
| Morocco (Spanish Zone)          |                     |                 |                                       |
| Letters, 3 cents an ounce.      |                     |                 |                                       |
| Postal and Post Cards, 2 cents. |                     |                 |                                       |
| Printed-Matter, 11 lbs.         |                     |                 |                                       |

|                        |    |           |
|------------------------|----|-----------|
| Newfoundland (66 lbs.) | 2c | 4 " 6 oz. |
| Nicaragua              | 2c | 11 "      |
| Panama                 | 2c | 22 "      |
| Paraguay               | 2c | 11 "      |
| Peru                   | 2c | 11 "      |
| Salvador El            | 2c | 22 "      |
| Spain and Colonies     | 2c | 11 "      |
| Uruguay                | 2c | 22 "      |
| Venezuela              | 2c | 22 "      |

**NOTE ON BOLIVIA**—22 lbs. for the following offices: La Paz, Oruro, Potosi, Rio Mulatos, Uyuni, Tupiza, Villazon, Cochabamba, Uncia, Huanuni, Liallagua, Sucre.

Samples. Weight limit—18 oz. to all countries. 3c for first 4 oz. and 1½c for each additional 2 oz. to all foreign countries. (See note for exceptions.)

Commercial papers. Weight limit—4 lbs. 6 oz. to all countries. 1½c for each 2 oz. to all foreign countries. Minimum charge 5c.

Parcel Post—Parcels must be brought to Post Office on account of many variations in rates and conditions.

**LETTERS** to all foreign countries and places not listed above are subject to postage at the rate of 5c for the first ounce or fraction thereof and 3c for each additional ounce or fraction.

**POSTAL or POST CARDS** are 3c each—double reply cards 6c each. Reply half must be prepaid.

**PRINTED MATTER**—To all other foreign countries the rate is 1½c for each 2 ounces; weight limit 4 pounds 6 ounces in most instances.

## Names Received Too Late For Regular Insertion

---

|                                                                                                                                                                                                                                                                                                                                                                                                                                                                                                                                                                                                                                                                                                                                                                                                                                                                                                                                                                                                                                                                                                                                                                                                                                                                                                        |                                                                                                                                                                                                                                                                                                                                                                                                                                                                                                                                                                                                                                                                                                                                                                                                                                                                                                                                                                                                                                                                                                                                                                                                                                                                                                                                                                                                                          |                                                                                                                                                                                                                                                                                                                                                                                                                                                                                                                                                                                                                                                                                                                                                                                                                                                                                                                                                                                                                                                                                                                                                                                                                                                                                                                                                                                    |
|--------------------------------------------------------------------------------------------------------------------------------------------------------------------------------------------------------------------------------------------------------------------------------------------------------------------------------------------------------------------------------------------------------------------------------------------------------------------------------------------------------------------------------------------------------------------------------------------------------------------------------------------------------------------------------------------------------------------------------------------------------------------------------------------------------------------------------------------------------------------------------------------------------------------------------------------------------------------------------------------------------------------------------------------------------------------------------------------------------------------------------------------------------------------------------------------------------------------------------------------------------------------------------------------------------|--------------------------------------------------------------------------------------------------------------------------------------------------------------------------------------------------------------------------------------------------------------------------------------------------------------------------------------------------------------------------------------------------------------------------------------------------------------------------------------------------------------------------------------------------------------------------------------------------------------------------------------------------------------------------------------------------------------------------------------------------------------------------------------------------------------------------------------------------------------------------------------------------------------------------------------------------------------------------------------------------------------------------------------------------------------------------------------------------------------------------------------------------------------------------------------------------------------------------------------------------------------------------------------------------------------------------------------------------------------------------------------------------------------------------|------------------------------------------------------------------------------------------------------------------------------------------------------------------------------------------------------------------------------------------------------------------------------------------------------------------------------------------------------------------------------------------------------------------------------------------------------------------------------------------------------------------------------------------------------------------------------------------------------------------------------------------------------------------------------------------------------------------------------------------------------------------------------------------------------------------------------------------------------------------------------------------------------------------------------------------------------------------------------------------------------------------------------------------------------------------------------------------------------------------------------------------------------------------------------------------------------------------------------------------------------------------------------------------------------------------------------------------------------------------------------------|
| <p>Abbott Alma M dom r962 Paradrome (Mt Adams)<br/>         Abbott Freeman lab M Werk Co r1608 Elm<br/>         Alexander Emma dom r527 John apt 14<br/>         Backmeier Fred E (Frances D) pres-treas Sentenal Corp h2870 McKinley<br/>         Baird Philomena K pkr M Werk Co r StBernard<br/>         Ballman Anna bkpr Western Paper Co r3333 Woodburn av apt 1<br/>         Ballman Carolyn buyer r3333 Woodburn av apt 1<br/>         Ballman Laura office mgr h3333 Woodburn av apt 1<br/>         Ballman Wm L r3333 Woodburn av apt 1<br/>         Bender Mary W lab M Werk Co r20 E 70th<br/>         Benz Sebastian lab M Werk Co r North College Hill<br/>         Berchem Henry lab M Werk Co r Elmwood Place<br/>         Beyersdoerfer Herman lab M Werk Co r Norwood<br/>         Boetticher Edw lab M Werk Co r Norwood<br/>         Borgmann Mary L sten M Werk Co r3035 Hackberry av<br/>         Bowman Everett D formn M Werk Co r StBernard<br/>         Boyer Eliz maid r Burney Lane (Anderson twp)<br/>         Brown Asa lab M Werk Co r1471 State av<br/>         Brown Edwin P lab M Werk Co r Norwood<br/>         Brown Jas W formn M Werk Co r StBernard<br/>         Buckner Herman lab M Werk Co r Norwood<br/>         Bullock Rothel lab M Werk Co r Reading</p> | <p>Cannava Andrew W (Thelma M) phys 27 E Court apt 2 h2916 Woodburn<br/>         Cayse Frances K pkr M Werk Co r Elmwood Place<br/>         Cole Raymond L slsmn r923 Lincoln Park dr<br/>         Craycraft Florence A clk M Werk Co r730 Oak<br/>         Davidson Raymond L driver M Werk Co r Norwood<br/>         Deitsch Frank X jr (Irene A; Made-Rite Furnace Pipe &amp; Fitting Co) r North College Hill<br/>         Douglas Wm C lab M Werk Co r RD 6 Lockland<br/>         Duvall Alex P lab M Werk Co r StBernard<br/>         Ebrhardt Jack lab M Werk Co r Norwood<br/>         Eisenlohr Gustav W supt M Werk Co r Wyoming<br/>         Eschmeyer Edwin F (Doris W) fruits 74 Plum r Norwood<br/>         Evans Clinton lab M Werk Co r911 Gest<br/>         Ewigman Ernst lab M Werk Co r119 W 8th<br/>         Ferguson John lab M Werk Co r1665 Iliff av<br/>         Fessler John E lab M Werk Co r Box 370 North Bend rd<br/>         Followell Fred E lab M Werk Co r2107 Vine<br/>         Fox Louis lab M Werk Co r211 Mill<br/>         Frankel Rachel (wid Abr) h817 Lexington av<br/>         Gasper Geo W (Mary) chemical eng M Werk Co h 2933 Cortelyou pl<br/>         Godbey Ira M lab M Werk Co r Elmwood Place<br/>         Gourley Corbit lab M Werk Co r Elmwood Place<br/>         Grace Wm R jr slsmn M Werk Co r Mt Healthy<br/>         Gruber John lab M Werk Co r2438 Bloom</p> | <p>Hageman Ralph lab M Werk Co r RD 5 Lockland<br/>         Hayse Mathew J lab M Werk Co r Elmwood Place<br/>         Hoffman Miles E clk M Werk Co r1708 Howland<br/>         Hofmann Geo lab M Werk Co r Wyoming<br/>         Hotz John L chemical eng M Werk Co r1952 Dalewood pl<br/>         Huber Raymond J (Velma E) slsmn Genl Truck Sales h439 McGregor av<br/>         Huntington Anthony A lab M Werk Co r Norwood<br/>         Jenny Robt W lab M Werk Co r Reading<br/>         Jones John E lab M Werk Co r Elmwood Place<br/>         Jordan Fred V lab M Werk Co r1540 Linn apt 801<br/>         Kammer Norbert F lab M Werk Co r StBernard<br/>         Karlage John lab M Werk Co r Elmwood Place<br/>         Kimbrell Lena lab M Werk Co r1518 Race<br/>         Kimbrell Wm F lab M Werk Co r Elmwood Place<br/>         Kohne John A mechl eng M Werk Co r Elmwood Place<br/>         Kolodzick Frank R lab M Werk Co r North College Hill<br/>         Kolodzick Paul J office mgr M Werk Co r North College Hill<br/>         Kraus Bertha A purch agt M Werk Co r StBernard<br/>         Leibfarth Sophia sten r1026 Woodlawn av<br/>         Martin Lulu pkr M Werk Co r Norwood<br/>         Matherly Herbert C lab M Werk Co r6005 Vine<br/>         Mauthe Pearl pkr M Werk Co r StBernard<br/>         Meyer Fredk W formn M Werk Co r201 E 69th</p> |
|--------------------------------------------------------------------------------------------------------------------------------------------------------------------------------------------------------------------------------------------------------------------------------------------------------------------------------------------------------------------------------------------------------------------------------------------------------------------------------------------------------------------------------------------------------------------------------------------------------------------------------------------------------------------------------------------------------------------------------------------------------------------------------------------------------------------------------------------------------------------------------------------------------------------------------------------------------------------------------------------------------------------------------------------------------------------------------------------------------------------------------------------------------------------------------------------------------------------------------------------------------------------------------------------------------|--------------------------------------------------------------------------------------------------------------------------------------------------------------------------------------------------------------------------------------------------------------------------------------------------------------------------------------------------------------------------------------------------------------------------------------------------------------------------------------------------------------------------------------------------------------------------------------------------------------------------------------------------------------------------------------------------------------------------------------------------------------------------------------------------------------------------------------------------------------------------------------------------------------------------------------------------------------------------------------------------------------------------------------------------------------------------------------------------------------------------------------------------------------------------------------------------------------------------------------------------------------------------------------------------------------------------------------------------------------------------------------------------------------------------|------------------------------------------------------------------------------------------------------------------------------------------------------------------------------------------------------------------------------------------------------------------------------------------------------------------------------------------------------------------------------------------------------------------------------------------------------------------------------------------------------------------------------------------------------------------------------------------------------------------------------------------------------------------------------------------------------------------------------------------------------------------------------------------------------------------------------------------------------------------------------------------------------------------------------------------------------------------------------------------------------------------------------------------------------------------------------------------------------------------------------------------------------------------------------------------------------------------------------------------------------------------------------------------------------------------------------------------------------------------------------------|



# THE CITY DIRECTORY

represents the City and its  
institutions in every cor-  
ner of these United States



**Are You Properly  
Represented In It?**

---

**The Classified portion  
catalogues the professions  
and goods handled here**

ARE YOU LISTED UNDER YOUR PROPER HEADING  
SO THE PROSPECTIVE BUYER CAN FIND YOU?

---

***“Think It Over”***



MORE GOODS  
ARE BOUGHT AND SOLD  
THROUGH THE  
CLASSIFIED BUSINESS LISTS  
OF THE  
DIRECTORY  
THAN  
ANY OTHER MEDIUM  
ON EARTH

## ABBREVIATIONS

|                                                      |                                      |                                                    |                                           |
|------------------------------------------------------|--------------------------------------|----------------------------------------------------|-------------------------------------------|
| acct . . . . . accountant                            | dr . . . . . drive                   | meter rdr . . . . . meter                          | ret . . . . . retail                      |
| addresso . . . . . addressograph                     | drftsmn . . . . . draftsman          | reader                                             | Rev . . . . . Reverend                    |
| adv . . . . . advertising                            | drsmkr . . . . . dressmaker          | mfg . . . . . manufacturing                        | rprr . . . . . repeater                   |
| agrl . . . . . agricultural                          | e or E . . . . . East                | mfr . . . . . manufacturer                         | rte mn . . . . . route man                |
| agt . . . . . agent                                  | elec . . . . . electrical            | mgr . . . . . manager                              | rtg aide . . . . . routing aide           |
| al . . . . . alley                                   | electn . . . . . electrician         | mimeo opr . . . . . mimeograph operator            | Ry . . . . . Railway                      |
| alt . . . . . alteration                             | electro . . . . . electrotypewriter  | mkr . . . . . maker                                | RyMS . . . . . Railway Mail Service       |
| Am . . . . . American                                | elev . . . . . elevator              | mkt . . . . . market                               | s or S . . . . . South                    |
| appr . . . . . apprentice                            | embdr . . . . . embroiderer          | mldr . . . . . molder                              | san . . . . . sanitary                    |
| apts . . . . . apartments                            | emp . . . . . employe                | mlnr . . . . . milliner                            | Sav . . . . . Savings                     |
| archt . . . . . architect                            | emp agcy . . . . . employment agency | mn . . . . . man                                   | sch . . . . . school                      |
| asmblr . . . . . assembler                           | eng . . . . . engineer               | mono . . . . . monotype                            | se . . . . . southeast                    |
| Assn . . . . . Association                           | enr . . . . . engraver               | mse opr . . . . . morse operator                   | sec . . . . . secretary                   |
| assoc . . . . . associate                            | es . . . . . east side               | msgnr . . . . . messenger                          | sergt . . . . . sergeant                  |
| asst . . . . . assistant                             | est . . . . . estate                 | mstr mech . . . . . master mechanic                | shp . . . . . shipping                    |
| atndt . . . . . attendant                            | exam . . . . . examiner              | slsmgr . . . . . salesmanager                      | sht mtl wkr . . . . . sheet metal worker  |
| atty . . . . . attorney                              | exch . . . . . exchange              | slsmn . . . . . salesman                           | slswm . . . . . saleswoman                |
| aud . . . . . auditor                                | exec . . . . . executive             | smstrs . . . . . seamstress                        | soc . . . . . society                     |
| auto . . . . . automobile                            | exp . . . . . express                | solsr . . . . . solicitor                          | spl . . . . . special                     |
| auto opr . . . . . automatic operator                | expmn . . . . . expressman           | sq . . . . . square                                | ss . . . . . south side                   |
| av . . . . . avenue                                  | fcy . . . . . factory                | sta . . . . . station                              | sta eng . . . . . stationary engineer     |
| Δ . . . . . between                                  | flgmn . . . . . flagman              | statn . . . . . statistician                       | sten . . . . . stenographer               |
| bet . . . . . between                                | fnshr . . . . . finisher             | stereo . . . . . stereotyper                       | stmftr . . . . . steamfitter              |
| bgemn . . . . . baggageman                           | formn . . . . . foreman              | str . . . . . setter                               | supt . . . . . superintendent             |
| bkbndr . . . . . bookbinder                          | forwn . . . . . forewoman            | supvr . . . . . supervisor                         | surg . . . . . surgeon                    |
| bkpg mach opr . . . . . bookkeeping machine operator | ft . . . . . foot                    | sw . . . . . southwest                             | swtchmn . . . . . switchman               |
| bkpr . . . . . bookkeeper                            | ft . . . . . filter                  | tab mach opr . . . . . tabulating machine operator | tchr . . . . . teacher                    |
| bldg . . . . . building                              | furn . . . . . furniture             | tech . . . . . technician                          | tech . . . . . technician                 |
| bldr . . . . . builder                               | furn rms . . . . . furnished rooms   | tel . . . . . telephone                            | teleg . . . . . telegraph                 |
| blk . . . . . block                                  | furngs . . . . . furnishings         | ter . . . . . terrace                              | tmkpr . . . . . timekeeper                |
| blksmith . . . . . blacksmith                        | gasftr . . . . . gasfitter           | tmstr . . . . . teamster                           | tndr . . . . . tender                     |
| blrmkr . . . . . boilermaker                         | gdnr . . . . . gardener              | trans . . . . . transportation                     | trav . . . . . traveling                  |
| blvd . . . . . boulevard                             | gds . . . . . goods                  | treas . . . . . treasurer                          | twp . . . . . township                    |
| br . . . . . branch                                  | genl . . . . . general               | undtkr . . . . . undertaker                        | undwrt . . . . . underwriter              |
| brklyr . . . . . bricklayer                          | govt . . . . . government            | uphol . . . . . upholsterer                        | US . . . . . United States                |
| brkmm . . . . . brakeman                             | gro . . . . . grocer                 | USA . . . . . United States                        | USA . . . . . United States               |
| cabtmkr . . . . . cabinetmaker                       | h . . . . . householder              | United States Army                                 | USMC . . . . . United States Marine Corps |
| capt . . . . . captain                               | hairdrsr . . . . . hairdresser       | USN . . . . . United States Navy                   | vet . . . . . veterinary                  |
| carp . . . . . carpenter                             | hd . . . . . hand                    | vulc . . . . . vulcanizer                          | w or W . . . . . West                     |
| cash . . . . . cashier                               | hdqrs . . . . . headquarters         | whol . . . . . wholesale                           | whsemn . . . . . warehouseman             |
| Ch . . . . . Church                                  | hdw . . . . . hardware               | wid . . . . . widow                                | wkr . . . . . worker                      |
| chauf . . . . . chauffeur                            | hlpr . . . . . helper                | wks . . . . . works                                | ws . . . . . west side                    |
| chf . . . . . chief                                  | hngr . . . . . hanger                | wtchmn . . . . . watchman                          | ydmn . . . . . yardman                    |
| civ . . . . . civil                                  | hosp . . . . . hospital              | ydmstr . . . . . yardmaster                        |                                           |
| clk . . . . . clerk                                  | hsekpr . . . . . housekeeper         |                                                    |                                           |
| clnr . . . . . cleaner                               | Hts . . . . . Heights                |                                                    |                                           |
| collr . . . . . collector                            | implts . . . . . implements          |                                                    |                                           |
| coml . . . . . commercial                            | imptr . . . . . importer             |                                                    |                                           |
| comn . . . . . commission                            | inc . . . . . incorporated           |                                                    |                                           |
| comnr . . . . . commissioner                         | ins . . . . . insurance              |                                                    |                                           |
| compt . . . . . comptometer                          | inspr . . . . . inspector            |                                                    |                                           |
| cond . . . . . conductor                             | instr . . . . . instructor           |                                                    |                                           |
| cnfr . . . . . confectioner                          | int rev . . . . . internal revenue   |                                                    |                                           |
| cons . . . . . consulting                            | jr . . . . . junior                  |                                                    |                                           |
| contr . . . . . contractor                           | juvlr . . . . . jeweler              |                                                    |                                           |
| cor . . . . . corner                                 | kpr . . . . . keeper                 |                                                    |                                           |
| corres . . . . . correspondent                       | lab . . . . . laborer                |                                                    |                                           |
| ct . . . . . court                                   | laby wkr . . . . . laboratory worker |                                                    |                                           |
| custdn . . . . . custodian                           | lbr . . . . . lumber                 |                                                    |                                           |
| ctr . . . . . cutter                                 | lieut . . . . . lieutenant           |                                                    |                                           |
| del . . . . . delivery                               | lino . . . . . linotype              |                                                    |                                           |
| dep . . . . . deputy                                 | litho . . . . . lithographer         |                                                    |                                           |
| dept . . . . . department                            | lndrs . . . . . laundress            |                                                    |                                           |
| dicta . . . . . dictaphone                           | lndrymn . . . . . laundryman         |                                                    |                                           |
| dieta . . . . . dietitian                            | ltd . . . . . limited                |                                                    |                                           |
| dir . . . . . director                               | mach . . . . . machinist             |                                                    |                                           |
| dispr . . . . . dispatcher                           | mdse . . . . . merchandise           |                                                    |                                           |
| dist . . . . . district                              | mech . . . . . mechanic              |                                                    |                                           |
| div . . . . . division                               | mechl . . . . . mechanical           |                                                    |                                           |
| dlr . . . . . dealer                                 | mer . . . . . merchant               |                                                    |                                           |
| dmstr . . . . . demonstrator                         | Met . . . . . Metropolitan           |                                                    |                                           |
| do . . . . . ditto or same                           |                                      |                                                    |                                           |
| dom . . . . . domestic                               |                                      |                                                    |                                           |

## ABBREVIATIONS OF GIVEN NAMES

|                          |                           |                          |                         |
|--------------------------|---------------------------|--------------------------|-------------------------|
| Abraham . . . . . Abr    | Catherine . . . . . Cath  | George . . . . . Geo     | Richard . . . . . Richd |
| Alexander . . . . . Alex | Charles . . . . . Chas    | James . . . . . Jas      | Robert . . . . . Robt   |
| Alfred . . . . . Alf     | Daniel . . . . . Danl     | Joseph . . . . . Jos     | Samuel . . . . . Saml   |
| Archibald . . . . . Arch | Edward . . . . . Edw      | Katherine . . . . . Kath | Solomon . . . . . Sol   |
| Arthur . . . . . Arth    | Elizabeth . . . . . Eliz  | Margaret . . . . . Margt | Stephen . . . . . Steph |
| August . . . . . Aug     | Eugene . . . . . Eug      | Michael . . . . . Michl  | Theodore . . . . . Theo |
| Benjamin . . . . . Benj  | Frederick . . . . . Fredk | Patrick . . . . . Patk   | Thomas . . . . . Thos   |
| 10-40                    |                           |                          | William . . . . . Wm    |

# WILLIAMS'

# CINCINNATI

# CITY DIRECTORY

# 1941

Copyright, 1940, by The Williams Directory Co.

For List of General Abbreviations see opposite page

## SPECIAL ABBREVIATIONS

|                                                                     |                                                 |                                                             |
|---------------------------------------------------------------------|-------------------------------------------------|-------------------------------------------------------------|
| AOLCo.....American Oak Leather Co                                   | Cinti.....Cincinnati                            | P&GCo.....Procter & Gamble Co                               |
| ATWCo.....American Tool Works Co                                    | FBCo.....Fechheimer Bros Co                     | Pogue's.....H & S Pogue Co                                  |
| AT&SFRy.....Atchison, Topeka & Santa Fe<br>Railway System           | Fenton's.....Fenton United Cleaning & Dyeing Co | Rollman's.....Rollman & Sons Co                             |
| AT&TCo....American Telephone & Telegraph Co                         | 5th 3d Un Tr Co.....5th 3d Union Trust Co       | SBCo.....Strietmann Biscuit Co                              |
| A&DCo.....Alms & Doepke Co                                          | GMAC.....General Motors Acceptance Corp         | SR&Co.....Sears Roebuck & Co                                |
| Albers.....Albers Super Markets Inc                                 | GTCo.....Globe Tailoring Co                     | S-SCo.....Storrs-Schaefer Co                                |
| B&ORR.....Baltimore & Ohio Railroad Co                              | HBCo.....Hudepohl Brewing Co                    | Shillito's.....John Shillito Co                             |
| Bell Tel Co..Cincinnati & Suburban Bell Tel Co                      | HCCo.....Heekin Can Co                          | TP&WRR...Toledo, Peoria & Western Railroad                  |
| C-BLDiv....Corcoran-Brown Lamp Division of<br>Electric Auto Lite Co | JDCo.....John Douglas Co                        | UofC.....University of Cincinnati                           |
| CBTCo.....Cincinnati Bleckford Tool Co                              | Kresge's.....S S Kresge Co                      | UCL bldg.....Union Central Life bldg                        |
| CB&QRR...Chicago, Burlington & Quincy Railroad                      | LCTCo.....Leonard Custom Tailors Co             | UCLCo.....Union Central Life Insurance Co                   |
| CG&ECo.....Cincinnati Gas & Electric Co                             | L&NRR...Louisville & Nashville Railroad Co      | Union Term.....Cincinnati Union Terminal Co                 |
| CI&FCo.....City Ice & Fuel Co                                       | Mabley's.....Mabley & Carew Co                  | VC&SCo.....Vulcan Copper & Supply Co                        |
| COMCo.....Crown Overall Manufacturing Co                            | NYCSytem.....New York Central System            | WHCo.....Williamson Heater Co                               |
| CPCo.....Cincinnati Planer Co                                       | N&Wky.....Norfolk & Western Railway             | WPA.....Work Projects Administration                        |
| C&ORy.....Chesapeake & Ohio Railway                                 | ONLCo.....Ohio National Life Insurance Co       | WUTCo.....Western Union Telegraph Co                        |
| CentTrCo.....Central Trust Co                                       | O-RFCo.....Oberhelman-Ritter Foundry Co         | W&S Life Ins Co.....Western & Southern Life<br>Insurance Co |
|                                                                     | PHDTCo.....P H Davis Tailoring Co               | Woolworth's.....F W Woolworth Co                            |

## Alphabetical List of Names

|                                                                                                                                                                                                                                                            |                                                                                                                                                                                                                                                                                                                                                                                                                                                                                                                                                                                           |                                                                                                                                                                                                                                                                                                                                                                                                                                                                       |
|------------------------------------------------------------------------------------------------------------------------------------------------------------------------------------------------------------------------------------------------------------|-------------------------------------------------------------------------------------------------------------------------------------------------------------------------------------------------------------------------------------------------------------------------------------------------------------------------------------------------------------------------------------------------------------------------------------------------------------------------------------------------------------------------------------------------------------------------------------------|-----------------------------------------------------------------------------------------------------------------------------------------------------------------------------------------------------------------------------------------------------------------------------------------------------------------------------------------------------------------------------------------------------------------------------------------------------------------------|
| A-1 Auto Service (John C C Emmich) filling sta<br>Montgomery rd sw cor Dana av                                                                                                                                                                             | A & N Furniture & Appliance Co (Wm N Appel)<br>911 E McMillan                                                                                                                                                                                                                                                                                                                                                                                                                                                                                                                             | Aaronson Isadore fruits 1804 Race r1511 Kenova                                                                                                                                                                                                                                                                                                                                                                                                                        |
| A-1 INSURANCE SERVICE (Rutledge & Moser),<br>704 StPaul Bldg, Tel Parkway 7630                                                                                                                                                                             | A & P Food Stores office 3250 Fredonia av gros,<br>branches: 2121 Beechmont av, 6766 Bramble<br>av, 3503 Burnet av, 13 E Court, 4006 Eastern<br>av, 2719 Erie av, 133 E 5th, 4222 Glenway av,<br>1426 Linn, 3400 Liston av, 6570 Lower River<br>rd, 358 Ludlow av, 3164 Madison rd, 1204<br>Main, 1000 E McMillan av, 235 W McMillan<br>av, 342 E Pearl, 1738 Race, 3540 Reading rd,<br>3024 Riverside dr, 219 and 337 W 6th and<br>2603 Vine                                                                                                                                             | " Naomi Mrs h1511 Kenova av<br>" Aas Gervas J (Helen E) fctywkr h1774 Baltimore<br>Abaecherli Chas (Alma A) h1227 Carolina av<br>" Edna M clk CG&ECo r1026 Winfield av<br>" Edw br mgr Hoinke-Whiting Inc r1026 Winfield<br>" Fred (Anna M) whol meats 4320 Hamilton av<br>" h do<br>" Geo H carrier PO h1026 Winfield av<br>" Helen mus tchr 1026 Winfield av r do<br>" Louis bartndr h54 E McMicken av<br>" Marie A Mrs posting supvr CG&ECo r1026 Win-<br>field av |
| A-1 Letter Service (Laura H Wickman) 238 E 4th<br>R4                                                                                                                                                                                                       | A & P Managers Benefit Association The Wm B<br>Goodman pres meets once a month 2840 Mel-<br>rose av                                                                                                                                                                                                                                                                                                                                                                                                                                                                                       | Abate John (Mary) h2308 Kenton apt 4<br>" Thomasina Mrs fnshr A Nash Co r2406 May<br>Abatico Josephine T waiter Thos N Abatico r4163<br>W 8th<br>" Nick barber rear 4163 W 8th h4163 do<br>" Thos N restr 4161 W 8th r4163 do<br>" Vincent N student r4163 W 8th                                                                                                                                                                                                      |
| A A A, Headquarters Cincinnati Automobile Club,<br>W Central Parkway se cor Race St, Tel Cherry<br>4900 (For further information see page 9<br>Buyers' Guide)                                                                                              | A & Z Engineering Co (Kurt K Tartz) diemKrs<br>540 E Front 3d fl                                                                                                                                                                                                                                                                                                                                                                                                                                                                                                                          | Abbate Jas tailor Forney Tailors r2107 Clifton av<br>" John J prsr Dellecave Tailoring Co r2107 Clifton<br>" Mammie (wid Aug) tailor h2107 Clifton av                                                                                                                                                                                                                                                                                                                 |
| A B C Direct Advertising (Geo C Wallace) letter<br>shop 521 Broadway 2d fl                                                                                                                                                                                 | Aaba Health Institute (Mrs Pearl Zytt) baths<br>510 Main 2d fl                                                                                                                                                                                                                                                                                                                                                                                                                                                                                                                            | Abbatello Jas V (Dorothy) clk h2914 Woodburn av<br>Abbatello Dominick brusher r2608 Park av<br>" Ernest (Kath) shoewkr h2608 Park av<br>" Tony lab Hilton-Davis Chemical Co r Norwood<br>Abbatello Edw (Irene) wldr h406 Ada<br>Abbe Meteorological Observatory Wm C Devereaux<br>in chge Lafayette cir bet Clifton av and Mar-<br>jorie av                                                                                                                           |
| A B C Food Market (Thos L Whisner) gros 3135<br>Jefferson av                                                                                                                                                                                               | Aardema Herman (Olga) carp h rear 113 W Court<br>Aaron see also Aron                                                                                                                                                                                                                                                                                                                                                                                                                                                                                                                      | Abbett see also Abbott<br>" Edw B (Sophia) genl mgr Newport Culvert Co<br>r222 Sterrett av (Covington)<br>" Raymond F chemist h6160 Ridge av apt 3                                                                                                                                                                                                                                                                                                                    |
| A B C Motor Express (G W Owens) 401 W 2d                                                                                                                                                                                                                   | " Benj slsmn r787 E Mitchell av<br>" Carrie r421 W 9th<br>" David C slsmn h213 E Mitchell av<br>" Fannie Mrs r213 E Mitchell av<br>" Isaac (Kate) h787 E Mitchell av<br>" Leon (Emma) junk h867 Lexington av<br>" Miriam sten Golde Cohen r867 Lexington av<br>" Morris (Lena) slsmn h3569 Bogart av<br>" Plumbing and Electric Co Clarence W Wells mgr<br>411 Betts<br>" Roy P (Sylvia L) slsmn h1414 Corvallis av<br>Aarons Margt beauty opr Mrs Eltz Gray<br>Aaronsohn Dora sec to the registrar Hebrew<br>Union College r7637 Greenland pl<br>" Michl Rev (Rachel) h7637 Greenland pl |                                                                                                                                                                                                                                                                                                                                                                                                                                                                       |
| A-B Truck Lease Inc Thos R Bohannan pres Mrs<br>Vera Bohannan sec-treas truck rental 756<br>Carlisle av                                                                                                                                                    | Aardema Herman (Olga) carp h rear 113 W Court<br>Aaron see also Aron                                                                                                                                                                                                                                                                                                                                                                                                                                                                                                                      |                                                                                                                                                                                                                                                                                                                                                                                                                                                                       |
| A C Reliable Tent & Awning Co (Mrs Addie M<br>Bowers) 212 E Pearl                                                                                                                                                                                          | " Benj slsmn r787 E Mitchell av<br>" Carrie r421 W 9th<br>" David C slsmn h213 E Mitchell av<br>" Fannie Mrs r213 E Mitchell av<br>" Isaac (Kate) h787 E Mitchell av<br>" Leon (Emma) junk h867 Lexington av<br>" Miriam sten Golde Cohen r867 Lexington av<br>" Morris (Lena) slsmn h3569 Bogart av<br>" Plumbing and Electric Co Clarence W Wells mgr<br>411 Betts<br>" Roy P (Sylvia L) slsmn h1414 Corvallis av<br>Aarons Margt beauty opr Mrs Eltz Gray<br>Aaronsohn Dora sec to the registrar Hebrew<br>Union College r7637 Greenland pl<br>" Michl Rev (Rachel) h7637 Greenland pl |                                                                                                                                                                                                                                                                                                                                                                                                                                                                       |
| A & C Motor Sales (Carl Adler, Wm R Coyle)<br>5756 Hamilton av                                                                                                                                                                                             | Aardema Herman (Olga) carp h rear 113 W Court<br>Aaron see also Aron                                                                                                                                                                                                                                                                                                                                                                                                                                                                                                                      |                                                                                                                                                                                                                                                                                                                                                                                                                                                                       |
| A & F Fruit Market (Arth F Moorman, Mrs Frieda<br>Wullner) 3630 Warsaw av                                                                                                                                                                                  | " Benj slsmn r787 E Mitchell av<br>" Carrie r421 W 9th<br>" David C slsmn h213 E Mitchell av<br>" Fannie Mrs r213 E Mitchell av<br>" Isaac (Kate) h787 E Mitchell av<br>" Leon (Emma) junk h867 Lexington av<br>" Miriam sten Golde Cohen r867 Lexington av<br>" Morris (Lena) slsmn h3569 Bogart av<br>" Plumbing and Electric Co Clarence W Wells mgr<br>411 Betts<br>" Roy P (Sylvia L) slsmn h1414 Corvallis av<br>Aarons Margt beauty opr Mrs Eltz Gray<br>Aaronsohn Dora sec to the registrar Hebrew<br>Union College r7637 Greenland pl<br>" Michl Rev (Rachel) h7637 Greenland pl |                                                                                                                                                                                                                                                                                                                                                                                                                                                                       |
| A & M RETURN LOAD BUREAU (Emil Mueller),<br>R R Burdette Sales Manager; Modern Fumi-<br>gated, Padded Vans, Specializing in Long<br>Distance Moving, Permits for All States and<br>Loads Fully Insured 3846 Montgomery av<br>(Norwood), Tel Jefferson 3334 | Aardema Herman (Olga) carp h rear 113 W Court<br>Aaron see also Aron                                                                                                                                                                                                                                                                                                                                                                                                                                                                                                                      |                                                                                                                                                                                                                                                                                                                                                                                                                                                                       |

Abbey see also Ahey  
 " H A asst auditor US Fidelity & Guar Co r Newport Ky  
 " Vincent A (Marion M) emp Valvoline Oil Co h608 Crown  
 " Wm M mgr Lenox Garage Co r Newport Ky  
 " Abbihl Anna clk h523 Oak apt 307  
 " Louise K tchr r3306 Ormond av  
 " Robt L (Clara) coal traffic agt C&ORy h3306 Ormond av  
 " Ruth C tchr r3306 Ormond av  
 " Abbinate Angela tailor r1320 Clay  
 " Chriseana smstrs r1320 Clay  
 " Jos lab r1320 Clay  
 " Michl lab h5 Mercer R2  
 " Paul (Stella) lab h1320 Clay  
 " Paul restrwkr r1119 Elm  
 " Rose M fnshr FBCo r1320 Clay  
 " Abbing Gerhardt formn A Nash Co r Covington Ky  
 " Abbinot Paul h1228 Vine apt 30  
 " Abblett Anita Mrs r815 Elm  
 " Harry H (Cath) h400 Milton  
 " Harry H jr meatctr Adler's Meats r400 Milton  
 " Abney Grace waiter r2650 Bellevue av  
 " Abbotford Building 132-40 W McMillan  
 " Abbot see also Abbett  
 " Ada L Mrs r26 E Court  
 " Andrew M (Alice) h1029 Freeman av apt 8  
 " Anthony A (Nellie) prsmn Ditto Press h1909 Race  
 " Arnold driver r6011 Oakwood av  
 " Arth J (Clara E) h816 Delta av  
 " Arth W (Ruth) lathewkr h1823 Highland av  
 " Arvenia (wid Michl) h2604 Hoff av  
 " Automatic Co Saml Berman mgr vending machs 906 Main R308  
 " Avona r2012 Dunlap  
 " Bernice K clk Pease Woodwork Co r613 Orient  
 " Bessie R (wid Wm R) slswn Pogue's h234 Hosea  
 " Burleson fctywrk Adler Co r1680 Queen City av  
 " Carl cash Netherland Plaza r2330 Highland av  
 " Carl L (Mary) agt Metropolitan Life Ins Co r Silverton  
 " Cecil L (Bernice) clk B&ORR h613 Orient av  
 " Chas E slsmgr Pgh Plate Gls Co r405 E Court  
 " Charlotta coml artist r2107 StJames av  
 " Chester janitor Pub Library r3733 Sachem av  
 " Claire W (Opal) mach h3757 Ferdinand pl  
 " Clara S fctywrk Adler Co r1680 Queen City av  
 " Clarence H (Fannie) furnace tndr Geo A Avril Smelting Works h1968 Kentucky av  
 " Clyde M (Marguerite; Paxton & Seasongood) r RD 13 Moon Valley Lane  
 " David pntr r804 Plum  
 " David shoe shiner Lewis C Peale r327 Longworth  
 " Della maid r450 E 5th  
 " Dolores R Mrs clk CG&ECO r Bellevue Ky  
 " Dorothy L tchr h3697 Vine apt 14  
 " Edw M (Helen) refrigerators 1025 Main h2107 StJames av  
 " Eliz M clk Alms Hotel r3664 Stettinius av  
 " Elvera Mrs r256 Ehrman av  
 " Ethel L Mrs sten Carl A Larson r Golf Manor  
 " Flora Mrs waiter Elmer H Arnold h2955 Burlington pl  
 " Freeman lab r2009 Dunlap  
 " Furniture Co (Gladys R Schapiro) 1415 Central  
 " Geo L (Alma) mgr Mrs Luella Abbott h1602 Cumber  
 " Harlow M stockmn Shillito's r Bellevue Ky  
 " Ida (wid Chas) h4239 Mad Anthony  
 " Ira (Isia) plant hlpr Cincinnati General Hosp h1529 Chapel  
 " Jas tmkpr r223 Mulberry  
 " Jane F bndrywrk Gibson Art Co r223 Mulberry  
 " Jessie beauty opr r1213 Vine apt 7  
 " Jessie Mrs h111 W Elder apt 5  
 " John mgr Credit Clearing House Adjustment Corp r Louisville Ky  
 " John P (Alma R) cabtmkr h4226 Leeper  
 " John T ship clk Roosa & Ratliff Chemical Co h3664 Stettinius av  
 " John W r2012 Dunlap  
 " Jos O (Minnie) porter Porter's Inc h812 W 6th  
 " Kenneth W shmtlwrk Hill Auto Body Metal Co r RD 13 Box 351  
 " L Emerson (Ruth E) supt Hauser-Stander Tank Co r RD 2 Mt Healthy  
 " Lawrence J slsmn Glenway Mtr Car Co r Chevlot  
**ABBOTT LINEN SERVICE Co, Harry Spero Pres, H B Spero V-Pres, S Friedland Mgr, Elvin R Johnson Sales Mgr, Towel and Linen Supply for Hotels, Restaurants, Beauty Parlors and Offices 29-35 Back, Tel Cherry 6591**  
 " Lloyd G traffic checker Cinti St Ry Co r223 Mulberry  
 " Louie M Mrs supvr Cinti Enquirer r1664 California av  
 " Luella (wid John W) confr 426 E Liberty h do  
 " Lyman H (Cath) slsmn h2124 StJames av  
 " Marietta missionary r6275 Colledgeve pl  
 " Marion slswn Woolworth's r Covington Ky  
 " Marjorie E Mrs sec Delhi Foundry Sand Co r Mt Healthy  
 " Mary (wid Walter) h2012 Dunlap  
 " Mary J student nurse r2125 Main  
 " Maude (wid Jas) h223 Mulberry  
 " Merrill S Mrs clk CG&ECO r Ft Thomas Ky

**ABBOTT**  
 " Minnie (wid Henry) pkr h1939 Freeman av  
 " Noah (Florence) lab h267 StPeters  
 " Norman J (Lorraine) bus opr h3837 Iona av  
 " Osie (Lillian) gdnr h3034 O'Bryon  
 " Osler A (Sallie) asst res phys Cinti Genl Hosp h3256 Burnet av  
 " Raymond mach opr HCCo r Ludlow Ky  
 " Robt M (Eliz A) clk P&GCo h445 Wood av  
 " Robt M (Anne T) furnace tndr Geo A Avril Smelting Works h2201 Sellm av  
 " Russell V reporter Cinti Retail Merch Credit Bur Co  
 " Shelby drftsmn G&G Mfg Co r Ludlow Ky  
 " Squire S (Mamie B) farmer h3733 Sachem av  
 " Stella Mrs r1370 Freeman av  
 " Thelma r538 Oliver  
 " Vernon M (Clarice) cond h2723 Jefferson av  
 " Victor (Flora) h2953 Burlington pl  
 " Vincent tailor Ben Toby r4532 Lafayette av  
 " Walter J (Eunice) deck hd h6804 Lower River rd  
 " Wilbur (Bertha M) maintenancemn h1329 Clay  
 " Wilbur C (Esther L) paperhngl h1606 Waverly  
 " Wilbur R drftsmn Lunkenheimer Co r1329 Clay  
 " Willard r1968 Kentucky av  
 " Willard P (Marie J) asst genl agt Aetna Life Ins Co h132 Wm H Taft rd  
 " Wm (Laura S) h1709 Frintz  
 " Wm clnr Ficks Reed Co r1512 Dudley  
 " Wm B (Mildred) chauff Chas A Miller Sons h1409 Thomson Heights av  
 " Wm B jr sta atndr Richd A Rhoades r1409 Thomson Heights av  
 " Wm E lab Queen City Forging Co h5600 Kellogg  
 " Wilmer asst br mgr Checker Stores Inc r2408 Norwood av (Nor)  
 " Abdallah Paul D (Fedwa) slsmn h3049 Bracken rd  
 " Abdon Ella M Mrs h1634 Highland av  
 " Ethel ofc sec Protestant Episcopal Ch r157 Kinsey av  
 " Lorn dept mgr A&P Food Stores r Erlanger Ky  
 " Marie mach opr Mack Shirt Corp r Covington Ky  
 " Abdou Mary waiter Mrs Mary Rappahel r222 Elm  
 " Nahoum h222 Elm  
 " Abeggen Edith Mrs restr 3110 Warsaw av h912 York  
 " Lewis W (Edith) driver h912 York  
 " Abeid Campbell J slsmn Griffith Distr Corp r Chevlot  
 " Frieda r301 W Court  
 " Abel see also Abell Able and Ebel  
 " Alvia shopper Shillito's r Mariemont  
 " Amanda S Mrs clk John Schwarz h754 E McMillan  
 " Anna C waiter Chas F McAdow r1609 Tremont  
 " Aug H (Vivian) whsemn Albers h538 Hope av  
 " Chas (Betty) driver Cinti Cut Flower Exchange Inc r1005 Windsor  
 " Chas elev opr Carew Tower Garage r Latonia Ky  
 " Chas (Alice) lab h210 Clifton av  
 " Chas H (Della) h2493 Eastern av  
 " Clarence (Alice W) landscape gdnr 8377 Mace av h do  
 " Donald R clk Fred Miller r2904 Probasco ct  
 " Dorothy L clk ONLICO r Norwood  
 " Earl (Augusta) mach r903 Poplar  
 " Emma (wid Marcellus) h2726 Hyde Park av  
 " Emma M r2726 Hyde Park av  
 " Florence L r2744 Enslin  
 " Geo C r2726 Hyde Park av  
 " Henry r2824 Sterrett av  
 " Henry A (Loretta A) carp h2515 Glenway av  
 " Howard clk South East Joslyn Co r562 Stewart pl  
 " Jacob jr (Augusta) plstr h801 Oak  
 " Jas photog Rensler's Studio  
 " John J clk John Schwarz r754 E McMillan  
 " Jos E (Anna) carp h1609 Tremont  
 " Jos T woodwkr r1609 Tremont  
 " Louise h2136 Auburn av apt 2-3  
 " Louise C dental asst r301 Oak  
 " Lucian (Louise) tree trmr r1901 Auburn av  
 " Lucy B maid 3519 Clifton av r Lockland  
 " Marcellus M clk r2904 Probasco ct  
 " Marcellus R (Clara E) policemn City Police Dept h2904 Probasco ct  
 " Mary J opr AT&TCo r Norwood  
 " Myer (Marcella) instr Cinti Museum Agsn h228 Earnshaw av  
 " Nita waiter Alms Hotel r1342 Wm H Taft rd  
 " Robt J plmbr F Jos Lamping r Deer Park  
 " Saml (Anna B) lab AOLCo h1043 Rittenhouse  
 " Sebastian slsmn h562 Stewart pl  
 " W Clifton (Elsie L) lab h115 Turkey Bottom rd  
 " W Edw (Ethel M) pntr h3034 Concordia  
 " Walter G (Amanda S) h754 E McMillan  
 " Walter T clk Baldwin Piano Co r Norwood  
 " Wm H (Etta) ice 2744 Enslin h do  
 " Abele Louis J (Margt) mgr Western Radio Co h1722 Elm  
 " Margt Mrs (Western Radio Co) h1722 Elm  
 " Otis (Ruth) checker h3403 Cardiff av  
 " Abeling Bernard F Rev SJ asst pastor StXavier RC Church r635 Sycamore  
 " John (Margt) mech Fenton's r Greenhills O

**ABELING**  
 " Jos H shmtlwrk Cinti Stamping Co r Newport Ky  
 " Mary h58 W StClair  
 " Abell Arth window clnr Acme Window Cing Co r Newport Ky  
 " Eva atndt Longview Hosp  
 " Orville plmbr CPCo r1119 Broadway  
 " Osel Mrs companion 717 Gholson av apt 3  
 " Abeln Jeanette Mrs mach opr Mack Shirt Corp r Covington Ky  
 " Abendrauth Howard musician r1821 Clarion av  
 " Abendroth Hal F slsmn Johnson Service Co  
 " Abenschon Gustave J (Ethel) inspr h2811 Robertson av  
 " Norma student r2811 Robertson av  
 " Ruth sten Norwood-Hyde Park Bank & Trust Co r2811 Robertson av  
 " Aber Ronald pharm Wm P Murray r2436 Ohio av  
 " Abercrombie G W (Thelma) clk Rieckelman & Co h216 E 13th apt 10  
 " Georgia M Mrs r1214 Walnut  
 " Harry (Bessie) moving 211 E 13th h203 do  
 " Jessie E (wid Loren) h290 Mystic av  
 " Ray E (Marian) tchr h286 Mystic av  
 " Robt G student r286 Mystic av  
 " Russell clk r205 E 13th  
 " Towne R (Maude) tchr h71 Ferndale  
 " Virgie L clk CG&ECO r205 E 13th  
 " Aberdeen The apts 2525 Gilbert av  
 " Aberle Walter (Ola) baker h3148 Reading rd  
 " Aberman Morris (Cath) h3231 Harvey av  
 " Abernathy Ross slsmn I L Greenwald Inc  
 " Abernathy Adell Mrs h430 W 4th  
 " Albert R (Lenora) servicemn h2307 Wheeler  
 " Allen h561 W 6th  
 " Allen lab r615 W Court  
 " Allen prsr Wm Blake r542 Carlisle av  
 " Alvin (Margt) electn Modern Elec Construction & Repr Co r1559 Pullan av  
 " Donald wctmnr Ohio River Co r Erlanger Ky  
 " Ellsworth (Willie B) lab r1033 Clark  
 " Emma C Mrs r5343 Hamilton av  
 " Ethel Mrs r brnt 301 Linn  
 " Gertrude (wid Odis) h2828 Park av  
 " Harold lab r1031 Clark  
 " Helen E r220 Peete  
 " Henry F (Rosa L) trmr h2322 Eastern av  
 " Jas clinkermn CG&ECO r2826 Park av  
 " Jas lab r615 W Court  
 " Jas E (Truvinia) hlpr Gillespie Bakeries h759 W 3th  
 " John h849 Armory av  
 " John (Emma) lab h1047 Baymiller  
 " Lucille maid r3156 Syracuse  
 " Madeline Mrs maid Alms Hotel h2212 Gilbert av apt  
 " Margt (wid Luther) r5726 Glengate la  
 " Marshall C (Beatrice) carp Zero Co h220 Peete  
 " Minnie Mrs Indrs h rear 918 Lincoln av  
 " Odie B r2828 Park av  
 " Percy (Katie) lab h3156 Syracuse  
 " Percy jr hlpr Gillespie Bakeries r3156 Syracuse  
 " Susie maid 16 Louis av  
 " Wallace asst playleader City Div Pub Relief r7 W Charlton  
 " Wm r2828 Park av  
 " Wm (Alberta) lab h835 Armory av  
 " Wm lab r615 W Court  
 " Wm (Alwyn H) lab h662 Mellish av  
 " Wm A (Della) porter Pullman Co h105 (ns) Forest av  
 " Wm W (Emma) asst supt h3517 Cornell pl apt 7  
 " Woodroe (Gertrude) lab r2828 Park av  
 " Abernethy Thos (Etta) r3506 Woodburn av  
 " Walter A (Marcella P) clk Lewis & Neblett Co h3506 Woodburn av  
 " Abers Jos (Tillie) lab r223 Orchard  
 " Aberson Winnie atndt Consolidated Parking Corp r Covington Ky  
 " Ahey see also Abbey  
 " Emma (wid John) r506 Oak  
 " Abherre Louis (Rose) restr 340 Ludlow av r Kenwood  
 " Abig Alma waiter r2147 Clifton av  
 " Anna r402 Milton  
 " Henry (Anna) lab M B Farrin Lbr Co h402 Milton  
 " Henry jr br mgr Schneider Grocery Co r402 Milton  
 " Philip (Annie) formn h2147 Clifton av  
 " Walter C (Evelyn) mach h2147 Clifton av  
 " Abigail Apartments 404 E 12th  
 " Ability Letter Service (Ruth Nordhiem) 205 E 6th 4th fl  
**ABINGDON PRESS, Printers, Bookbinders and Electrotypers, 420 Plum, Tel Cherry 3710**  
 " Abington The apts 33 Green  
 " Able see also Abel Ebel and Ebel  
 " Adele maid r310 W 14th  
 " Jos mach r3484 Southside av  
 " Julia (wid Gentry) maid h es Amy 5 E East Fork av  
 " Mary C janitor Cent Tr Co r Covington Ky  
 " McGuffey (Marjorie) lab h es Amy 6 N East Fork av  
 " Robt (Adele) lab r310 W 14th  
 " Virginia E compt opr Kroger's r Covington Ky  
 " Abnath Margt maid r602 Carlisle av

Abnee Airis V (Irene B) printer Cinti Times-Star Co h3612 Burch av  
 Abner Colby (Anna) lab h633 E 3d  
 " Glen (Flora) driver h2243 Florence av  
 " Orville utillymn Ohio Gravel Co  
 " Walter (Hazel) barber Grover C Hensley h434 Lock  
 " Wm H car icer CI&FCo r1133 Poplar  
 Abney Frances L r1119 Poplar  
 " Lloyd E (Vera E) driver Jas Weir & Sons h1715 Frantz  
 " Martha clk Fed Reserve Bk r6815 Vine  
 " Mayme (wid Joshua N) clk h6815 Vine  
 " Ruth hostess Netherland Plaza r Covington Ky  
 " Talitha (wid Henry) h1119 Poplar  
 " Wm (Edith) pkr Zanol Prod Co h2957 Henshaw  
 " Wm D bus opr CG&ECo r Newport Ky  
 " Wm E r1119 Poplar  
 About Anita D Mrs clk W&S Life Ins Co h520 E 4th apt 17  
 Abplanalp Henry W (Dorothy F) clk Cintl St Ry Co h1309 Meier av  
 " Raymond (Sarah J) emp C F Streit Mfg Co h631 Delhi av  
 " Robt P (Ophelia) bldg contr 6115 Fairway dr h do  
 Abraham A Edw br mgr King Drug Co r Palace Hotel  
 " Betty tchr r3824 Dakota av  
 " Chas (Edna) sec-treas Fechheimer Bros Co h3824 Dakota av  
 " Chas jr (Rose M) v-pres Fechheimer Bros Co h4518 Perth la  
 " Clara CS pract 4726 Hamilton av h do  
 " Clarence E (Ona B) carp h3756 StLawrence av  
 " Eliza D h802 Blair av apt 24  
 " Einora E priv sec Tallentine & Barber r5349 Chapman  
 " Herbert A (Alice) erecting eng C M Robinson Co h5349 Chapman  
 " Jack leatherctr J Harold Finen Leather Co r Bellevue Ky  
 " Jas r231 Lawrence  
 " Jas (Louise) msngr Postal Teleg-Cable Co r 428 E 3d  
 " Jean sten Gilbert Av Pontiac Co r Deer Park  
 " John E jr (Anna) gro 835 Wehrman av h3714 Maple Park av  
 " Leslie R swtchmn h3870 Isabella av  
 " Martin (Lottie) phys 3376 Reading rd apt 15 h do  
 " Mary Mrs h231 Lawrence  
 " Viola (wid Champion) maid r840 Hathaway  
 Abrahams Alf C (Claire) clo designer h3753 Reading rd apt 615  
 " Carrie (wid Manuel) h815 E Mitchell av  
 " Isidor D (Sadie) personnel mgr H A Seinsheimer Co h3362 Reading rd apt 54  
 Abrahamson see also Abramson  
 " Ira A (Fay) phys 925 Union Trust bldg h808 North Crescent av  
 " Jean student r808 North Crescent av  
 " Margt J student r808 North Crescent av  
 Abrahms Edw sta firemn Schable Foundry & Brass Wks Co r802 MtHope av  
 Abrams Alex (Sylvia) shoe repr Saml Abrams r915 Rogers pl  
 " Ann nurse r556 Howell av  
 " Anna (wid Andrew) h2912 Burnet av apt 7  
 " Anna (wid Jack) h3034 Burnet av  
 " Anthony (Mary) h1608 Clayton  
 " Arth lab r556 Howell av  
 " Belle typist r3034 Burnet av  
 " Benj (Carrie) h968 Ludlow av  
 " Bertha (wid Wm) h3565 VanAntwerp pl apt 12  
 " Bros (David and Saml Abrams) men's clo 500 Sycamore  
 " Carrie Mrs mach opr Mack Shirt Corp h968 Ludlow av  
 " Chas A (Freda) trav slsmn M R Sanders & Sons Inc h1056 Schiff av  
 " Clarence C (Stella) tchr h409 Catherine  
 " Claude (Virginia) driver h312 W McMicken av  
 " David (Abrams Bros) r915 Rogers pl  
 " Delbert F (Alta) inspr h1157 Gilbert av  
 " Dina (wid Sol) r1056 Schiff av  
 " Esther sten r733 Ridgeway av  
 " Francis P (Evelyn) h5805 Chandler  
 " Frank (Dora) janitor r2114 Eastern av  
 " Geo (Bertha) probation officer Co Juvenile Ct h525 Hickman av apt 3  
 " Geraldine M pharm Children's Hosp r556 Howell av  
 " Gertrude asst clk Co Board of Elections r556 Howell av  
 " Grace Mrs bkpr C Jefferson Hudson h1766 Catalina av  
 " Griffin C (Mary) lab h917 Baymiller  
 " Hannah K (wid Ernst) h420 Catherine  
 " Harry (Kathryn) chirodapist 1004 Fountain Square bldg r Fort Thomas Ky  
**ABRAMS HARRY A (Cynella D), Attorney-at-Law 2112-16 Carew Tower, Tels Main 0442-43, h102 Sunnyslope dr, Tel Melrose 8443**  
 " Harry J (Marie K) hr mgr Standard Oil Co h4554 Carnation av  
 " Harry W slsmn r5747 Marmion la  
 " Irma C h3790 Vine apt 17

**ABRAMS**  
 " Irving (Jeannette) verifler h3303 Perkins av apt 17  
 " Jack restr 826 Elm  
 " Jack J (Anita) h556 Howell av  
 " Jack J jr (Anna) clk r556 Howell av  
 " Jas lab r556 Howell av  
 " Jas J (Mary) inspr County Eng h120 Woolper av  
 " Jervine pharm r556 Howell av  
 " John J (Antoinette M) formn McCabe Constn Co h2101 Yost av  
 " Jos (Lyda) prsmn C-BLDiv h3136 Imperial  
 " Julius (Loretta) lab h1560 Linn apt 898  
 " Kathryn slswn Shillito's r979 Debbie la apt 5  
 " Leah slswn McAlpin Co h3361 Burnet av apt 17  
 " Manuel L (Kay A) mgr Forest Theatre h979 Debbie la apt 5  
 " Marie K Mrs mach opr Mack Shirt Corp h4554 Carnation av  
 " Marshall (Ada) emp Fischer Bakery h1039 W Liberty  
 " Maurice (Ada) clo clnr 2926 Gilbert av h891 Ridgeway av  
 " Max (Ann) pres Commercial Insurance Agency Co h729 E Mitchell av  
 " Melvina r1560 Linn apt 398  
 " Nathan R (Edna) phys 19 Garfield pl R243 r727 Gholsen av apt 7  
 " Nettie r3381 Burnet av apt 17  
 " Paul mach opr F H Lawson Co r2131 Hatmaker  
 " Pearl Mrs emp Ziegler Towel Supply Co h211 Odeon  
 " Ralph (Emma) prsmn C-BLDiv h rear 2142 Ohio av  
 " Raymond W (Grace) clk Seybold Paper Co h1766 Catalina av  
 " Rebecca (wid Jacob) r979 Debbie la apt 5  
 " Robt (Bessie) paperhng h1021 Clark  
 " Rose clk Children's Hosp r556 Howell av  
 " Ruth clk r3034 Burnet av  
 " Saml (Abrams Bros)  
 " Saml shoe repr 778 E McMillan h915 Rogers pl  
 " Sidney J emp Shillito's r308 Northern av  
 " Silas pkr F H Lawson Co r2131 Hatmaker  
 " Simon r915 Rogers pl  
 " Stanley J student r2912 Burnet av apt 7  
 " Stella Mrs slswn La Mode h409 Catherine  
 " Ulric S (Lillian C) mtrmn h926 Findlay  
 " Walter (Flake & Abrams) r701 Carr  
 " Walter (Sindy) cabtmkr h2131 Hatmaker  
 " Walter W student r556 Howell av  
 " Wm W (Rose) h308 Northern av  
 " Willie (Christine) lab h701 Carr  
 Abramson see also Abrahamson  
 " Albert A (Pearl E) mgr Lanier Cone Co r315 W 3d  
 " Arlie B (Margt) ofc mgr h874 Hutchins av  
 " David I physiologist Jewish Hosp r3131 Burnet  
 Abrecht see also Abrecht  
 " Emma clk R Wurritzer Co r2964 Sidney av  
 " Fred R clk h3403 Ibsen av  
 " Otto A (North) h2964 Sidney av  
 " Rose clk P&GCo r2964 Sidney av  
 Abrina Rizal D asst eng US Eng r3158 Jefferson  
 Abrogast Geo h101 Peete  
 Abshear Chas B (Mildred) auto mech r2243 Florence av  
 " F L slsmn McKesson & Robbins r Hazard Ky  
 " Laura B maid 617 Glenwood av  
 " Paul E lab r935 Freeman av  
 " Tennessee (wid Terry) h935 Freeman av  
 Absher Goldie Mrs asmbler H A Seinsheimer Co h2482 Galvin av  
 " Harry (Goldie) mech h2482 Galvin av  
 Abshire Edwin M slsmn Edw W Wilson r1416 Marlowe av  
 " Helen Mrs clk Dow Drug Co r1446 Cedar av  
 " Julia clk r2128 Highland av  
**ABSTRACT COMPANY THE, Peter J McCarthy Mgr, Abstractors of Titles, 313 Temple Bar Bldg, Tel Cherry 0045 (For further information see page 2 Buyers' Guide)**  
 Abt Albert W (Eva M) maintenancemn h1614 Potter pl  
 " Chas L stockmn r1950 Chase av  
 " Frances musician r3843 Vine  
 " Ida mach opr COMCO h1600 Race apt B  
 " John A system eng Norwood Sash & Door Mfg Co r College Hill  
 " John F (Nellie) clk Lunkenheimer Co h2303 Moerlein av  
 " John F pres Antonio Savings & Loan Co  
 " John J (Aurelia V) hsemn h1950 Chase av  
 " Josephine r1600 Carl  
 " Marie R sten Handy Window Shade Co r1950 Chase av  
 " Marion nurses aide Good Samaritan Hosp r1600 Carl  
 " Theresa L (wid Francis J) h1600 Carl  
 " Wm A mach opr Norwood Sash & Door Mfg Co r2562 Duck Creek rd  
 Abuan Bert student r1810 Young  
 Abyssinia Baptist Church Rev J H Flinn pastor 622 W 5th  
 Acacia Flats 329-31 Ludlow av  
 " Fraternity h2617 University ct  
**ACACIA MUTUAL LIFE INSURANCE CO, Wm R Smith Mgr, 2201-4 Carew Tower, Tel Main 2580**

## TERMITES

### INSULATION

All Work Guaranteed by a Company over Forty Years in Business

### Threway TERMITE Control Co.

EXCLUSIVE TERMITE SPECIALISTS

For Further Information See Page 51 Buyers' Guide

Academy Journal Publishing Co John L Stiele mgr 415 Edwards bldg  
 " of Medicine of Cincinnati Raymond A Swink exec sec 690 Union Central Life Bldg Annex  
 " of the Ursulines of Our Lady of Victory 2808 Reading rd  
 Accident & Health Bulletins (monthly) National Underwriter Co publs 413 Arch  
 " & Health Review (monthly) Natl Underwriter Co publs 420 E 4th  
 Accommodation Loan & Building Association Louis Huttenlocher pres John J Heidacher sec 2500 Riverside Dr  
 Accordino Alice L Mrs beauty opr Mrs Lillian Hancock r3640 Besuden ct apt 5  
 " Amedeo J (Frances) tailor r3764 Marburg av  
 " Flora D r3764 Marburg av  
 " Frances Mrs tailor H A Seinsheimer Co h3764 Marburg av  
 " Frank (Zenna) prsr Jayson Cleaners r3617 Tarpis av  
 " Jos (Alice L) hlpr United Parcel Serv r3640 Besuden ct apt 5  
 Accorsi Hamlet Rev asst pastor Holy Trinity RC Ch r621 W 5th  
**ACCOUNTANTS ADJUSTMENT ASSOCIATION, June C Dee Mgr, Collections of Accounts 707 Race, R229, Tel Cherry 6820**  
 Accounting Machine Exchange Co (A A Bach, F W Hoppmire) 800 Sycamore  
 Accredited Collection Agency (Wm Hyman) 803 Chamber of Commerce  
 Accurso Peter musician r2321 Fowler  
 " Rosario (Madeline) shoe repr 304 E McMillan h2321 Fowler  
 " Salvatore (Kath) r548 Boal  
 " Vincent (Louise C) mech Ceco Insulation Co h2221 Fowler  
 Ace Auction House (Albert Fabe) 22 W Pearl  
 " Beauty Shop (Frank Leonard) r3764 Marburg av  
 " Chemical Co (Perry J Rocklin, Elmer B Schmeing) 114-16 E 2d  
 " Coal Co (Anne M Levine) Edw F Bollinger mgr 819 Chamber of Commerce  
 " Dry Cleaners (Clifford Reis) clo clnrs 1818 Dana av  
 " Glass Co (Bernard G Thale, Jos H Rasche) auto glass 2100 Gilbert av  
 " -H Upholstering Co (Leland O Miles, Jack Harris) 2352 Concord  
 " Mill & Lumber Co (Ray L Janes) kitchen cabinets 2530 Cook  
 " Neon Sign Co (John J Massaron, Eimer B Ginn) 951 W 8th  
 " Pattern Co (Leo C Geiger) 324 E 3d 6th fl  
 " Sales Co (Chas J Kanter) vending machs 1540 Elm  
 " Stamp Shop (B H Terry) postage stamps 409 Fourth Natl Bank bldg  
 " Tool & Die Works (Harold O Krent, Benj Kuresman) tool mfrs 129 E McMicken av  
 Acey Clifford walter r818 Main  
 " Geo r929 Linn apt 1  
 " Isaac (Sarah) trucker -NYCSystem h929 Linn apt 1  
 Acey's Harbor Picnic Park 3145 Southside av  
 Ach Ernest M sec-treas Perfect Mfg Co r RD 3 Hamilton  
 " Eug L (Ruth I) pres Associated Industries Inc r Wyoming  
 " Helen (wid Lawrence) h4145 Paddock rd  
 " Jacques L (Ruth H) lawyer 1411 First Natl Bank bldg h1354 Westminster dr  
 " Pauline W pres Vogues & Vanities r Hamilton  
 " Roger W asst fcty mgr Perfect Mfg Co r Wyoming  
 " Rosamond hostess Aims Hotel  
 " S Laurence agt Conn Mut Life Ins Co r Stockton  
 Achauer Galen F (Jean) chf probation officer Co Juvenile Ct h1914 Crane av  
 " Jean r1914 Crane av  
 Achberger Peter A servicemn CG&ECo r Middletown  
 Achelwilm Alma A sten Am Natl Red Cross r1534 Dixmont av  
 Achenbach Chas L rep Lamont Corliss Co r Norwood  
 Achenpohl Edw H (Louise) carrier h2550 Orland av  
 " Edw H jr clk r2550 Orland av  
 Achey Claude A (Myra O) confr h1211 Republic apt 4  
 " Myra O Mrs asmbler C-BLDiv h1211 Republic apt 4

Achor O C inspr County Eng r Terrace Park  
 Achtemeyer Cora Mrs r1310 E McMillan  
 Achten John h2700 Eastern av  
 " Walter r2700 Eastern av  
 Achter Josephine mach opr COMCo r2611 Vine  
 Achterman Edna sten Family Supply Co r Norwood  
 Achtermeyer Edna R clk National Distillers Products Corp r3611 Evanston av  
 " Elmer L (Clara E) clk Louis H Bolce Co h3611 Evanston av  
 " Justus R (Magdalena) h137 E Mitchell av  
 " Rudolph E (Hazel I) agt The Travelers Co's h1616 Dexter av  
 Achten Walter porter Martin McCollum r2389 Eastern av  
 Achzeher Louis H slsmn Cinti Oil Wks Co r Newport Ky  
 Acito Carmella (wid Dominic) h1969 Harrison av  
 " Frank policemn City Police Dept r1969 Harrison av  
 " Jos (Mary) lab h1801 Forbus  
 " Mary Mrs clk Fashion Frocks Inc h1801 Forbus  
 Ackel Rosamond G Mrs clk City Div Pub Relief r1110 Belvedere  
 Ackemire John editorialwkr Cinti Post r184 E McMillan  
 Ackemeyer Jean mach opr COMCo r Covington Ky  
 " Louis poultry 802 Bank  
 Ackemeyer A Matilda r2139 Freeman av  
 " Arth W bus opr r3234 Bishop  
 " Crescentia (wid Saml) h3234 Bishop  
 " Martin E h2139 Freeman av  
 " Saml butcher Wm F Ackemeyer r815 Dayton  
 " Wm F whol meats 2130 Baymiller h830 Bank  
 " Wm F jr butcher Wm F Ackemeyer r830 Bank  
 Ackenhausen Carolyn sten r2597 Fenton av  
 " Chas W (Loretta) formn J H Day Co h2597 Fenton av  
 " Chas W jr student r2597 Fenton av  
 " Marcella P socialwkr r1803 Huron av  
 " Stella M (wid John) h1803 Huron av  
 Acker see also Aker  
 " Adam (Amelia) h4122 Virginia av  
 " Anthony valve tester r2241 Victor  
 " Edith J Mrs hsekpr Hotel James r251 McCullough  
 " Edw (Thula) h948 Martin  
 " Henry O (Loretta) trmr h2234 Victor  
 " Jacob L (Ella M) benchmn Bender Bros h217 Donahue  
 " John (Anna) h2200 Shadwell  
 " Rose button opr r2241 Victor  
 Ackerley Thos r4418 Winton rd  
 Ackerman Albert (Mary) clk h145 W University av  
 " Ann B sten Cent Tr Co r Newport  
 " Anthony mach opr r2642 Halstead  
 " Anthony K (Mildred K) v-pres Cincinnati Cake & Specialty Co h4141 Jora la  
 " Arth P (Henrietta) restr 5 Deronda h do apt 4  
 " Aug C (Helen) h2541 Scioto  
 " Bertha (wid Albert) h2532 Scioto  
 " Bertha C r2532 Scioto  
 " Carl L (Florence) drftsmn h1638 Edna av  
 " Carrie r2530 Scioto  
 " Cath (wid Anthony) h2642 Halstead  
 " Chas E (Ottilia K; E B Ackerman & Sons) h8420 Burns av  
 " Chas G (Alma E) slsmn Glenway Mtr Car Co h1323 Covedale av  
 " Chas H r1622 Logan  
 " Clarence A (Frances C) mach opr h1173 Harrison av  
 " Clarence H (Ackerman Dental Laboratory) h506 E 4th apt 1004  
 " Dental Laboratory (Clarence H Ackerman) 18 W 7th 8th fl  
 " E B & Sons (Edwin B, Chas E and Emmett M) pntrs 8420 Burns av  
 " Edw F (Louise) mgr Central Market h421 Hopkins  
 " Edw T (Maude) car opr h4333 Eastern av  
 " Edwin B (Pearl; E B Ackerman & Sons) h34 Hereford  
 " Eliz A clk Perfect Mfg Co r272 Wortman  
 " Ellen J fctywkr r272 Wortman  
 " Emma peeler County T B Sanatorium r1228 Race  
 " Emma (wid Geo) h125 W McMicken av  
 " Emmett M (Ruby P; E B Ackerman & Sons) r34 Hereford  
 " Frank W (Mary) clk h2600 Park av apt 17  
 " Geo H supvr public wks inspection City Water Wks r2532 Scioto  
 " Geo J emp Kirk & Blum Mfg Co r425 W McMicken av  
 " Geo W (Pearl) pdlr h272 Wortman  
 " Gertrude cook 970 Dana av  
 " Graham B (Erma) sec-treas Ret Druggists Mut Fire Ins Co r Columbus  
 " Howard A flm opr Sunset Theatre r5152 Sumter  
 " Ida M r179 Woolper av  
 " Jas (Lucy) h3022 Delmar av  
 " John bkpr United Collieries Inc r Newport Ky  
 " John carp r408 E 3d  
 " John E r1626 Queen City av  
 " John F (Loretta) mach h1626 Queen City av  
 " John T mgr Sunset Theatre r5117 Cleves-Warsaw pike  
 " John W (Betty A) pntr r5850 Bryson

ACKERMAN  
 " Jos A clk W H Anderson Co r2642 Halstead  
 " Jos J emp Kirk & Blum Mfg Co r425 W McMicken av  
 " Josephine (wid Martin) r1042 Rosemont av  
 " Kath (wid Chas) r2156 Stratford av  
 " Lena ctr A&D Co r3240 Burnet av  
 " Leo D pres Woodward Bldg & Loan Co h179 Woolper av  
 " Loretta C r425 W McMicken av  
 " Louise Mrs mgr Quality Fish & Poultry Market h421 Hopkins  
 " Margt (wid Chas) confr 807 Straight h2642 Halstead  
 " Mary (wid John) r1626 Queen City av  
 " Matt P (Helen V) slsmn Met Life Ins Co h4434 Schulte dr  
 " Michl (Cincinnati Ice Pick & Tong Co)  
 " Robt W sub opr Cinti Post r2522 Bell pl  
 " Theo J (Edna B) h1621 South Argyle pl  
 " Theo J v-pres Woodward Bldg & Loan Co  
 " Walter (Neva) slsmn h3630 Ravenwood av  
 " Walter H carrier PO r3630 Ravenwood av  
**ACKERMAN WM B, General Agent John Hancock Mutual Life Ins Co of Boston, Mass, 2601-05 Carew Tower, Tels Main 2596-97, r Vernon Manor, Tel Avon 3300**  
 " Wm F r1626 Queen City av  
 Ackermann Albert clk Lever Bros r Norwood  
 " Anna M counter girl K Cafeteria r Cheviot  
 " Christopher r856 Blair av  
 " Eug V (Ruth L) gro 5845 Bramble av h do  
**ACKERMANN INSURANCE AGENCY (R A Ackermann), General Insurance, 1661 California av at Reading rd, Tels Melrose 4545-46**  
 " Karl (Betty) mach h240 Helen  
 " Margaretha E dmnrst CG&E Co r2541 Scioto  
 " Marie B Mrs investigator City Div Pub Relief r Groesbeck  
 " Mary C artist Gibson Art Co r Groesbeck  
 " Rudolph A (Lauretta; Ackermann Insurance Agcy; Bond Hill Realty Co) h1661 California  
 " Russell A (Jennie) fctywkr h4131 32d av  
 " Wm (Clara) h4131 32d av  
 " Wm A (Myrtle) doormn Empire Theatre h407 Armory av  
 " Wm A (Marie B) slsmn Cinti Color Co r Groesbeck  
 Ackerson Henry W (Callie) sta firemn h1622 Logan  
 " Isabelle K asst librarian Young Men's Merc Library Assn r Wyoming  
 " Jas lab h613 W 9th  
 " Wm lab h604 North  
 Ackison Chas lab Hilton-Davis Chemical Co r2368 Victory pkwy  
 Ackles Wm lab h1229 Foraker av  
 Ackley Alberta (wid Wesley) h4220 Willamson pl  
 " Amon (Margt) h1516 Vine  
 " Chas B slsmn Cinti Times-Star Co r Newport Ky  
 " Clarence E r2109 Eastern av  
 " Clifford E r2109 Eastern av  
 " Emily C opr AT&T Co r Newport Ky  
 " Eug A (Eva E) real est Myers Y Cooper Co h503 Missouri av  
 " Everett J (Marie K) lab h434 W 9th  
 " General r117 Goethe  
 " Geo r331 W Court  
 " Geo r234 Lawrence  
 " Geo r434 W 9th  
 " Glen W porter Netherland Plaza r Covington Ky  
 " Grover shoewkr Krippendorff-Dittmann Co r Xenia  
 " Howard E (Luella) h2064 Eastern av  
 " Jas E porter Netherland Plaza r1516 Vine  
 " Jeanne B r503 Missouri av  
 " Kath S ofc sec r503 Missouri av  
 " Lewis E r2064 Eastern av  
 " Marie Mrs maid Mabley's h117 Goethe  
 " Otto cabtmkr r2109 Eastern av  
 " Pearl Mrs smstrs F H Wilms Carpet Cng Co h2057 Eastern av  
 " Robt C (Flora) trucker Natl Carloading Corp h541 York  
 " Ruth Mrs mach opr r2067 Eastern av  
 " Smith D bus opr CG&E Co r Newport Ky  
 " Wm (Emma) h3206 Colerain av  
 " & Brink Mfg Co Frank J Brink mgr chemicals 121 Central pkwy 3d fl  
 Acklin Alvie L hlpr City Div Waste Colln r710 Hopkins  
 " Geo lab r1020 W 8th  
 " Irene r710 Hopkins  
 " Robt (Leona) lab h1009 Cutter  
 " Sarah maid r1020 W 8th  
 " Wiley (Cherry) lab h1020 W 8th  
 " Wm lab r934 Baymiller  
 Acklins Anthony (Callie) lab h705 Hopkins apt 8  
 " Callie Mrs maid h705 Hopkins apt 8  
 Ackman Earl (Virginia) paperhng 1540 Barton apt 5 h do  
 " Ervin L (Evelyn) metalwkr h1033 Straight  
 " Escoe D (Sylvia) slsmn Gilbert Av Pontiac Co h6818 Bantry av  
 " Fred M formn CG&E Co r RD 1 North Bend  
 " Gertrude A (wid Jesse) h3426 Woodburn av  
 " Irving auto mech Mike Albert  
 " John (Polly) pntr h1060 Linn  
 " Jos W lab CG&E Co r RD 1 North Bend

ACKMAN  
 " Margt G Mrs bkpr Arth R Theobald h1518 Carolina av  
 " Margt J clk CG&E Co r3426 Woodburn av  
 " Marion benchmn Dexter Lbr Co r Norwood  
 " Polly Mrs fctywkr Cinti Cigar Box Co h1060 Linn  
 " Robt E (Ida) body fnshr Davis Welding & Mfg Co h1552 Barton  
 " Roscoe J (Margt G) h1518 Carolina av  
 " Wm H (Mona) optician h3022 Vine  
 Ackner Ned E (LaVera S) dept mgr Pagues h4134 Allendale dr apt 4  
 Ackret Carrie (wid John) r552 Mt Hope av  
 " Frank R (Eliz) prsmn C-BL Div h552 Mt Hope  
 " John J (Blanche) bellmn Netherland Plaza h703 Mt Hope av  
 Ackrish Albert (Flora) capt Netherland Plaza h1106 Rutledge  
 Ackwin Clint (Nancy) h1082 Willstach apt 1  
 Acme Advertising Agency (John J Fitzgerald) 906 Main R312  
 " Awning & Tent Co (Frank X Lauck) 208 Walnut 2d fl  
 " Bag & Burlap Co (Harry Sagel) bag mfrs 234 E 2d  
 " Biscuit Co Inc Jewett A Beyers pres Estal C Nieman sec-treas 1343 Walnut  
 " Butter & Cheese Co (Philip Mendel) 133 E Front  
 " Buyers Service Co (Louis Lucas) mdse brokers 906 Main R309  
 " Casing Co Gustave Holzmueller pres Henry Stolle v-pres Mrs Charlotte Becker sec-treas sausage casings 1935 Western av  
 " Chair Co Edw J Metzger mgr 159 E McMicken  
**ACME COLLECTING SERVICE (Wm G Krause), Adjustments, Collections, Investigations, "Absolute Secrecy Guaranteed" 3346 Harrison av, Tel Montana 4652, Res Tel Montana 1190-R**  
 " Engraving Co (Amor Althoff, Moray Tuthill and Wm Bohman) 310 E Court  
 " Fast Freight Inc Ritson Hall genl mgr W 3d nw cor Baymiller  
 " Garage (Fred Supe jr, Jos Drexler) filling sta 2400 Riverside dr  
 " Glass Co (Carl L Donisi) mirror mfrs 1721 Linn  
**ACME HEATING CO (Gottlieb L Kerentoff), Gas and Coal-Fired Furnaces, Air Conditioning 2803 Jefferson av, Tel Avon 2888**  
 " Machine Tool Co Chas H M Atkins pres Bertram B Quillen v-pres Edw N Atkins sec Chas Meter treas 4955 Spring Grove av  
 " Machinery Co Jas H Wilson mgr forging machinery 1031 Chamber of Commerce  
 " Odorless Cleaners (Fred A Metzke, Louis DeKors) clo clnrs 4930 Paddock rd  
 " Pattern Works (Edw Dishner) 717 Sycamore 2d fl  
 " Photo Co (Milton J Niederlehner) coml photos 128 E 4th 6th fl  
 " Printing Service (John Meckel) 540 Main 3d fl  
**ACME RADIATOR SHIELD CO INC, C R Lingo Pres, R L Lingo V-Pres, Mrs Rhea L Lingo Sec-Treas, Manufacturers of Radiator Shields, Cabinets and Grilles, Shower Bath Stalls, Bath Tub Enclosures and Shower Bath Doors 48-50 Vine, Tel Main 3027**  
**ACME REFRIGERATION SERVICE (Ivey R Frost), 24-Hour Service By Factory Experts On All Makes of Refrigerators, Prices Reasonable, 2228 Maplewood av, Tel University 4272**  
 " Roofing Co (Jas C Bottom) 4355 Eastern av  
 " Sash & Door Co J L Scheper pres-treas Martin H Imholt v-pres-sec 601 E 5th  
**ACME SCHOOL SUPPLY CO (The W F Hausman Co), School and Institution Supplies, Furniture and Equipment, Blackboards and Folding Chairs, Also Playground Equipment, 102 W 2d, Tels Cherry 4664-4665**  
 " Scrap Iron & Metal Co (Saml Tulch) 27 Main  
 " Sign Co (Elmer L Staub) 118 W 6th  
 " Supply Co (Wm F Kaiser) genl mdse 1045 Freeman  
 " Tire & Battery Co (Frank McDonough) 421 W 9th  
 " Veneer & Lumber Co Harry Hartke pres Edw J Tracy v-pres Harry J Hartke jr sec-treas W 8th sw cor Harriet  
 " Visible Records Inc Leroy A Franklin dist mgr 505 Sou Ohio Bank bldg  
 " White Lead & Color Works Wm J King mgr 522 Main  
**ACME WINDOW CLEANING CO INC, Jacob D Rindsberg Pres, Max H Witzer V-Pres, Albert J Rindsberg Sec-Treas, "Cleaners of Everything" 427 John, Tel Cherry 0191 (For further information see left side lines and page 123 Buyers' Guide)**  
 Acomb Alice (wid John) h5808 Ridge av  
 " Donald student r5702 Ridge av  
 " Eta R (wid Geo) h3111 Woodfield  
 " Everett T slsmn Robt Wachendorf r5702 Ridge  
 " Frank R (Victoria F) asst cash 5th 3d Un Tr Co h3619 Michigan av  
 " Gordon D carp r5702 Ridge av  
 " Helen J sec Meth Ch Woman's Div of Christian Serv r5808 Ridge av  
 " Ida J supt Oakcrest Home for Girls h1836 Fairmount av

## ACOMB

" Laurence E (Ruth) slsmn h5702 Ridge av  
 " Laurence E Jr student r5702 Ridge av  
 " Margt J tchr r3111 Woodsfield  
 " Marie socialwkr r5808 Ridge av  
 " Marjorie clk P&GCo r5702 Ridge av  
 " Robt (Verna) pres Robt Acomb Inc h3735 Wood-  
 ford rd  
 " Robt Inc Robt Acomb pres adv agcy 311 Sycam-  
 ore  
 " Ruth clk P&GCo r5702 Ridge av  
 " Virginia R clk W&S Life Ins Co h2301 Auburn  
 av apt 109

**ACOUSTIC INSTITUTE OF CINCINNATI,**  
 Charles L Bobbitt Distributor, Hearing Aids  
 1024 Provident Bank Bldg, Tel Main 4369  
 Acquaro Frank (Lucille) mill hd h3418 Rutherford  
 " Gaetano (Carmella) prsr A Nash Co h3364  
 Rutherford av  
 " Nicoletta M pkr Cinti Cake & Specialty Co r3364  
 Rutherford av  
 Acquaviva Pietro (Violet E) h6008 Wiehe  
 " Violet E Mrs shoewkr Krippendorf-Dittmann Co  
 h6008 Wiehe  
 Acra Eli E fleet opr CG&ECO r Cleves  
 " Hobart (Agnes) lab h1187 Harrison av  
 " Howard clk PO r Ft Mitchell Ky  
 " Vivian Mrs cash Shillito's r Covington Ky  
 " Walter (Mary L) plmbr h1675 Dewey av  
 " Wilbur L janitor U C L bldg r Covington Ky  
 Acre Ralph H shlp clk Container Corp r Coving-  
 ington Ky  
 Acree Arth elev opr Carew Tower Garage r Cov-  
 ington Ky  
 " Chas H (Esther) radio repr 1612 Main h do  
 " Ella M waiter Wm R Hastie r1707 Harrison av  
 " Elmer A (Grace M) carp h909 York  
 " Lester (Lena B) leatherctr h601 Church  
 " Ralph H clk Container Corp of America r Cov-  
 ington Ky  
 " Thos O photog h218 W 12th apt 22  
 " Wilford (Rose) carp h127 Mason  
 " Wm E (Laurette L) widr h1387 Harrison av  
 Acres Alton checker C-BLDiv r RD 1 Amelia  
 " Argie (Opal) lathemn C-BLDiv h2329 Boone  
 " Mary rackr C-BLDiv r Amelia  
 Active Building & Loan Co Bernard Tebbe pres  
 Henry J Woesman sec Al Scherer treas 1569  
 Central av  
 " Electric & Supply Co (Edw J Goetz) 313 E Pearl  
 Activisable Corp Stanley B Freiberg pres Bernard  
 S Freiberg and Max E Hopkins v-pres Jas M  
 Freiberg sec-treas office equip 229 E 6th  
 R70  
 Acton Allen C sign pntr r53 Hillsdale  
 " Arlene slsmn Shillito's r2618 Harrison av  
 " Eliz clk r53 Hillsdale  
 " Emma H Mrs r5343 Hamilton av  
 " Ivan (Mollie) mach opr h267 Oakmont  
 " Janet (wid Ralph) h2618 Harrison av  
 " Jos (Betty) auto mech h2839 Woodburn av apt 4  
 " Jos F auto mech Roy Lerner r2839 Woodburn av  
 apt 4  
 " Ralph (Virginia M) fctywrk r3028 Montana av  
 " Stanley M (Eliz) paperwrk h53 Hillsdale  
 " Virginia cash Shillito's r3330 Fairfield

Actors Guild of Cincinnati Owen Phillips mgr  
 concourse fi Union Terminal  
 Acuff Cleveland (Dessie C) Indrymn h2127 Van  
 Lear  
 Acus Chas mtrmn h3343 Vine  
 " Ray maintenancemn Hamilton County Eureka Oil  
 Co  
 Ada Flats 2376 Fairview av and 700 State av  
 Adair Clarence M (Luella) h2822 Highland av  
 " Clinton D acct r1228 E McMillan  
 " Curtis J (Susie) porter Pullman Co h859 Buena  
 Vista pl apt 5  
 " Ernest P slsmn Queen City Sup Co r Amesville O  
 " Florence Mrs stn r711 Oak  
 " Hazel Mrs slsmn Lawton Co r Ft Thomas Ky  
 " Mollie (wid Jas) h231 George

**ADAIR ROBERT G (Virginia S), Attorney-at-**  
**Law 2215 Union Central Life Bldg, Tel Main**  
**1045, h5635 Bramble av apt 4, Tel Bramble**  
**0643J**

" Wilbur G (Charlotte M) dentist 3823 Glenway  
 av h3542 Epworth av  
 Adam see also Adams and Addams  
 " Augusta R h319 Probasco  
 " Brewing Co (Henry L Adam) Straight nw cor  
 Central pkwy  
 " Chas T (Helena M) ins Earls-Blain Co h2624  
 Scioto  
 " Clyde A bkpr r2697 Shaffer av  
 " Edna S Mrs nurse Co Health Dept r Linneman rd  
 " Flossie mach opr J J Schmidt Inc r512 E 12th  
 " Geo (Eliz) formn h2869 Shaffer av  
 " Hats Inc Robt H Littinger mgr 536 Vine and 106  
 W 5th  
 " Henry L (Anna S; Adam Brewing Co) h321  
 Probasco  
 " Jacob r3427 Cardiff av  
 " John (Margt A) bartndr Clifford Hase h2697  
 Shaffer av  
 " Leonard L (Martha) mech h200 Atkinson  
 " Louis (Amanda) slsmn Merkel Bros Co h4241  
 Florida av

## ADAM

" Oscar (Marie S) barber Michl Klopstein h200  
 Atkinson  
 " Wm (Eliz) h22 W Hollister  
 Adamek John (Carrie) lab h4105 Wiltler  
 Adamore Allen student r2817 Ashland av apt B  
 Adamos Constantine (Eliz G) chemist h1119  
 Salisbury dr  
 Adamowecz Max pan fdr SBCo r Norwood  
 Adams see also Adam  
 " Adele R r3437 Shaw av apt 203  
 " Agnes beauty opr r1010 Cross la apt 28  
 " Agnes T r2837 Observatory av  
 " Albert C sub stereo Cinti Enquirer r145 W 6th  
 " Albert T student r1810 Young  
 " Alberta L tel opr Intl Harv Co r3317 Bishop  
 " Alice G (wid Saml) r5343 Hamilton av  
 " Alma slsmn Shillito's r Bellevue Ky  
 " Ambrose Rev (Mollie) h713 Melvin  
 " Amelia R r2212 Quebec rd  
 " Amelia S (wid Jos) h2378 Park av apt 10  
 " Ancel (Virginia) lab h137 Mulberry  
 " Anna r889 Glenwood av  
 " Anna Mrs smstrs r1801 John  
 " Anna (wid Earl) h1603 Walnut  
 " Anna (wid Jas) h2 Glendale  
 " Anna (wid Jesse) r6720 Lebanon  
 " Anna (wid Maxwell) h906 Wade  
 " Anna E sec Shillito's r216 Kinsey av  
 " Anna H (wid John) r3607 Newton av  
 " Anna M h2212 Quebec rd  
 " Aretas Mrs h3339 Claramont av  
 " Arlie J clk Cinti St Ry Co r Elmwood pl  
 " Arnold (Luvenia) r518 W Liberty  
 " Arth (Elmer) busmn h1566 Freeman av  
 " Arth chemical eng r3330 Jefferson av  
 " Arth (Mary) emp E K Morris & Co h935  
 Lincoln Park dr  
 " Arth C r1505 Pleasant  
 " Barbara physio Therapist Longview Hosp  
**ADAMS BEN A CO INC, General Insurance and**  
**Real Estate, Adams Bldg, Madison av nw**  
**cor 5th (Covington), Tels Hemlock 0085-0086**

" Benj (Ella) lab h906 1/2 VanHorne  
 " Benj G (Barbara F) nurse h3960 Vine apt 1  
 " Bernard P (Josephine) toolmkr h5201 Ravenna  
 " Bert T (Laura) h1430 Walnut  
 " Bertha M maid r906 1/2 VanHorne  
 " Betsy (wid Custer) h224 George av apt 5  
 " Bette student nurse r2125 Main  
 " Betty clk Meth Ch Woman's Div of Christian  
 Serv r3437 Shaw av apt 203  
 " Blackburn atndt Red Head Oil Co r1751 Denham  
 " Brainerd A millwright Dexter Lbr Co r Blue  
 Ash O  
 " C A r1320 Vine  
 " C A bkpr Entner Oldsmobile Co r Greenhills  
 " Calvin C r2619 Cook  
 " Calvin L (Clara) mech Sander-Bender Motors h  
 838 Kirbert av  
 " Carl (Georgia) lab h1380 Harrison av  
 " Carlton whsemn Whitaker Paper Co r Dayton  
 Ky  
 " Carrie h742 Derby av  
 " Carrie (wid Perry) r1315 Lincoln av  
 " Cath (wid John) h1121 Broadway  
 " Cath H maid r2800 Hoff av  
 " Cecil B clk Pogue's r Covington Ky  
 " Cecil T porter Richman Bros Co r626 W 4th apt  
 34  
 " Chas (Lizzie) h504 Cutter  
 " Chas atndt Eastbourne Garage Inc r Covington  
 Ky  
 " Chas buffer JDCo r Norwood O  
 " Chas (Thelma) lathe opr CBTCo r Indian Hill  
 " Chas policeman r1646 Otte av  
 " Chas ship clk Robertson Steel & Iron Co r Cov-  
 ington Ky  
 " Chas jr slsmn Phil J Hock & Co r1763 Townsend  
 " Chas C (Garnette) pntr h246 E University av  
 " Chas E asst-prsmn Gibson Art Co r1325 Mary-  
 land av  
 " Chas E hlpr Orth & Kelley r Newport Ky  
 " Chas J (Alma A) slsmn h1763 Townsend  
 " Chas W (Edna) porter Fenton's r600 W 6th  
 " Clara maid Deaconess Hosp r366 Dixmyth av  
 " Clarence (Diana) lab h4029 Zachary  
 " Clarence L (Esther A) clk Edwards Mfg Co h  
 8088 Woodbine av  
 " Clarence S (Cath) firemn Cinti-Eagle Litho-  
 graphing Co r Norwood  
 " Clifford r1214 Yarmouth av  
 " Clifford E (Kathryn; Adams & Calvin) r110 E  
 Charlton  
 " Clifford F (Marjorie) appraiser State Dept of  
 Taxation h747 East Epworth av  
 " Clinton cldr Oscar S Heineman r Newport Ky  
 " Clyde Rev Adam Wuest Inc r356 Baum  
 " Clyde Rev (Claudia) r838 Rockdale av  
 " Coligny (Veney) emp Kroger's h1533 Freeman  
 " Curtis (Anna B) lab h538 W Liberty  
 " Daisy Mrs h1079 Mound  
 " David barber r1623 Pleasant  
 " David mill hd Rich Ladder & Mfg Co r1428  
 Bowman  
 " David (Claudia) pntr h336 Baum  
 " David C (Dorsie F) lab h2471 Warsaw av  
 " Deborah r3339 Claramont av

## ADAMS

" Della T (wid Herbert) h1036 StGregory  
 " Dolores beauty opr Dorothea Beauty Shoppe r35  
 W Hollister  
 " Dora Mrs h669 Baymiller  
 " Dorothy r3305 Orion av  
 " Dorothy bkpr John Mullane Co r Newport Ky  
 " Dorsie F Mrs emp Kroger's h2471 Warsaw av  
 " Drucilla B (wid Ulysses) h2642 Park av  
 " Dwight E (Edna A) slsmn h3023 Beekman  
 " E Jane r1512 Chase av  
 " Earl (Bertha) h118 Malvern pl apt 4  
 " Earl D (Viola K; Fairfield Food Market) h1855  
 Hewitt av  
 " Earl E porter Gibson Art Co r738 W 8th  
 " Edna Mrs beauty opr Queen Anne Beauty Shop  
 r1629 Edna av  
 " Edw lab r906 1/2 VanHorne  
 " Edw lab h1850 Westwood  
 " Edw (Nancy) mach CPCo h2851 Eastern av  
 " Edw D (Alberta) lab h3141 Wehrman av  
 " Edw H pntr r1875 Fairmount av  
 " Edw L slsmgr Perkins & Geoghegan Inc r  
 Marlemont O  
 " Edwin r2368 Victory pkwy  
 " Edwin (Eleanor H) driver Wm Powell Co h1664  
 Westwood av  
 " Elbert L slsmn Hunnewell Soap Co r Blue Ash  
 " Eleanor bottler Western Reserve Co r1566 Free-  
 man  
 " Elexus asst Whitaker Paper Co r Dayton Ky  
 " Eliz elev opr r626 W 4th apt 34  
 " Eliz (wid Chas) h1763 Townsend  
 " Eliz L r1211 Elgin pl  
 " Eliz L student nurse r6001 Bramble av  
 " Elma h3407 Clifton av apt 23  
 " Elsie dietary Bethesda Hosp r2406 May  
 " Emanuel (Ruth) lab r905 Barr  
 " Emergency Hospital (Glenn Adams) 9 E 3d  
 " Emily G clk r246 E University av  
 " Emma h3162 Sunshine av  
 " Emma (wid John) r1222 Gilsey av  
 " Emma C (wid Herman H) slsmn h4325 Brown-  
 way av  
 " Emma R (wid Geo) h1875 Fairmount av  
 " Ernest (Edna) h rear 2501 Spring Grove av  
 " Ethel typist County Comnrs r1613 Blair av  
 " Eug (Annie) indrywkr r1114 Gest  
 " Eug J (Angela) landscaper gdnr h2848 East St  
 Charles pl  
 " Eug J (Agnes R) slsmn Eagle-Picher Sales Co h  
 2837 Observatory av  
 " Eugenie student nurse r2125 Main  
 " Eunice Mrs recreation leader h2105 Ravine  
 " Euteve slsmn r5201 Ravenna  
 " Eva H Mrs r726 W 8th  
 " Evaline (wid Jas) r2511 Chatham  
 " Evelyn clk Disabled Am Vets r4946 Hamilton  
 " Evelyn A phys r3417 Statham av  
 " Everett (Amanda) carp h rear 1706 Race  
 " Feeley (Nora B) lab r914 Clark  
 " Flats 510 Lock  
 " Florence Mrs h730 W 8th  
 " Florence Mrs maid 2714 Observatory av  
 " Frank (Ida) h3620 Eaton la  
 " Frank (Angela) pldr h35 W Hollister  
 " Frank C v-pres Board of Park Commissioners h17  
 Belsaw pl  
 " Frank H elev opr r1017 Sturm  
 " Frank L hlpr Liebel-Flarsheim Co r Ludlow Ky  
 " Frank W cash Hotel Metropole r Ft Thomas Ky  
 " Fred eng Chaffield Paper Corp r Dayton Ky  
 " Fred (Mary) fctywrk Goldsmith Metal Lath Co  
 h331 Poplar  
 " Fred D (Genevieve S) treas Court Index Press  
 Inc h20 Observatory Hill  
 " Fred F (May) mach Central Frog & Switch Co  
 h2277 Totl  
 " Fred H (Adele) slsmn h3437 Shaw av apt 203  
 " Fred R (Norma E) sec-treas S P Nelson & Sons  
 Inc h2811 Linwood av  
 " Fredk H slsmn h3437 Shaw av apt 203  
 " Frieda office mgr Wagner Electric Corp r2138  
 Feldman  
 " Garner clk College Inn r223 Hunsford  
 " Garnet E Mrs clk r2135 Central av  
 " Geo r1623 Pleasant  
 " Geo clk City Div Pub Relief r2258 Vine  
 " Geo (Lillie M) lab h553 Carlisle av  
 " Geo (Lillie) lab h930 Richmond  
 " Geo slsmn h2894 McMicken av  
 " Geo (Nora M) slsmn h2338 Ohio av  
 " Geo (Emma) tinner h2931 Gilbert av  
 " Geo C (Flora M) clk r2150 StJames av  
 " Geo J (Anna) h901 McPherson av apt 8  
 " Geo J (Gertrude) lab h3131 Wehrman av apt 16  
 " Geo J (Luella) plmbr T J Conner Inc h4137  
 Langland  
 " Geo J jr r901 McPherson av apt 8  
 " Gladys r1062 Cutter  
 " Gladys r405 E Pearl apt 2  
 " Glenn phys 3022 Colerain av and 9 E 3d . Mt  
 Healthy O  
 " Gloria J Mrs indrywkr God's Bible School r1810  
 Young  
 " Gowdy C store auditor Kroger's r1918 State av  
 " Gus (Ella) r914 Wade



## ADAMS

" Gustav printer A H Pugh Printing Co r South Ft Mitchell Ky  
 " Guy H (Mary L) h2314 Gladstone av  
 " H Jack meat ctr Gordon M Loewenstein r2277 Loth  
 " Harold E field examiner US Civil Serv Comn r 192 E McMillan  
 " Harriet (wid John) r915 Churchill av  
 " Harry (Mary) h3246 Rammelsberg  
 " Harry (Lois) dispr h3518 Warsaw av  
 " Harry C (Eliz J) blr opr CG&ECO h1926 Eastern  
 " Harry J (Lillian) h1172 Harrison av  
 " Harry W asst civ eng US War Dept r Mt Healthy  
 " Harry W (Mayme P) dry clnr 4210 Hamilton av h do  
 " Hattie Mrs r510 W 9th  
 " Hattie (wid Peter) r1449 Walnut  
 " Helen inspr C-BLDV r Norwood  
 " Helen Mrs r429 Clark  
 " Helen Mrs bkpr Trautmann & Squeri r Bellevue Ky  
 " Helen L sten Paxton & Seasongood r Covington Ky  
 " Helen M sten CG&ECO r1385 Burdette av  
 " Henrietta T private sec Logan Morrill r3458 Linwood av apt 3  
 " Henry r915 Race apt D  
 " Henry emp Artistic Furn Mfg Co r Ludlow Ky  
 " Henry lab r rear 1211 W 6th  
 " Henry pntr r1505 Vine  
**ADAMS HENRY F (Bess), V-Pres City Ice & Fuel Co, r20 Orchard rd, Ft Mitchell, Ky, Tel Hemlock 7151**  
 " Henry J (Louise C) benchwkr Whitman Saddle Mfg Co h rear 4317 Hays av  
 " Henry J (Anna C) mach Wm Powell Co h704 Hawthorne av  
 " Herbert K (Rose) sten K D Lamp Co h1258 Gilsey av  
 " Hobart J formn CG&ECO r Maderia O  
 " Hobson (Bessie) mldr WHCo h623 W 9th  
 " Hollis (Frisilla) lab r726 W 4th  
 " Hosie (Kath) h422 Mill  
 " Howard E gro 2808 Woodburn av r1855 Hewitt av  
 " Hoy (Mossie) r417 Hopkins  
 " Hugh lab r935 W 7th  
 " Hurst r3407 Clifton av apt 23  
 " Ira (Helen) maintenancemn h2212 Vine  
 " Isaac r620 Smith  
 " J Coleman slsmn Johnson Elec Sup Co r Lexington Ky  
 " Jack br mgr Mall Tool Co r Bellevue Ky  
 " Jack C clk Gordon M Loewenstein r Queen City  
 " Jack R (Margt) agt Natl Life & Accdt Ins Co h812 Wells  
 " Jacob (Margt) h33 (ns) Forest av  
 " Jacob trucker Wm Powell Co r Cheviot  
 " Jacob J (Kath) butler h1937 Dalewood pl  
 " Jas r2368 Victory pkwy  
 " Jas (Helen) adv 838 Kirbert av h do  
 " Jas feeder Bramkamp Printing Co r7 E 8th  
 " Jas (Mossie) lab h727 Richmond  
 " Jas (Louise) pntr h3182 Madison rd apt 2  
 " Jas C (Eva F) h4401 Glenway av  
 " Jas E (Carrie) slsmn CG&ECO h1385 Burdette av apt 16  
 " Jas G r924 Morris  
 " Jas I h3458 Linwood av apt 3  
 " Jas I creditmn GMAC r229 Loraine av  
 " Jas L r4600 Plainville rd  
 " Jane C student r2811 Linwood av  
 " Jane I nurse r3169 Sagola pl  
 " Jeanette r County T B Sanatorium  
 " Jerry lab r1043 Pine  
 " Jesse (Molly) h837 Hathaway  
 " Jessie r904 Betts  
 " Jessie A (wid V Marshall) dist visitor Cintl Goodwill Industries h1643 Herbert av  
 " Jessie M dental asst Shoemaker Health Clinic r 702 W 8th  
 " John (Flora) h3083 Kerper av  
 " John bench hd Ward-Brook Sash & Door Co h601 E McMillan apt 2  
 " John lab h522 Central av  
 " John lab r930 Richmond  
 " John (Lora) ptrnmkr h2113 W 8th  
 " John A clk Pay-n-Takit r3607 Newton av  
 " John B caster JDco r Elmwood Place  
 " John B (M Lee) lab r9 65th  
 " John H (Emory) lab r425 Hopkins  
 " John H (Lucille) lab Wm Powell Co h1700 Queen City av  
 " John H (Eliz A) slsmn Hopkins Realty Co h4600 Plainville rd  
 " John M (Kaye) slsmn h874 Lafayette av apt 8  
 " John P h1540 Race  
 " John P hsemn Netherland Plaza . Newport Ky  
 " Jos r914 Wade  
 " Jos auto mech Heinss Motor Car Co r RD 12 Box 194G  
 " Jos (Minnie) lab h328 George  
 " Jos waiter Wm H Hershey  
 " Jos A (Helen) millwright h1646 Clayton  
 " Jos R sls eng Schwitzer-Cummins Co r3127 Lookout cir  
 " Josephine r3131 Wehrman av apt 16

## ADAMS

" Julian bkpr r3620 Eaton la  
 " Kate (wid M G) r1375 Myrtle av  
 " Kath nurse County T B Sanatorium r3259 Elland av  
 " Kathryn R sten Gibson Art Co r216 Kinsey av  
 " Kenneth r2368 Victory pkwy  
 " Kent (Joyce M) mach opr r2118 Kemper la  
 " Kertley D cond CG&ECO r Covington Ky  
 " Lawrence H (Edna) slsmn U S Wall Paper Co h 3161 Sunshine av  
 " Lee ins r1024 E McMillan  
 " Lee (Ethel) lab h1214 Freeman  
 " Lee F lab r935 W 7th  
 " Leeta inspr Universal Film Exchange Inc r Oakley O  
 " Leland agt Prud Ins Co r Mariemont O  
 " Leola r1629 Baymiller  
 " Leota M (wid Philip K) inspr h4323 34th av  
 " Liddie (wid Geo) h1613 Blair av  
 " Lillard mech CG&ECO r Covington Ky  
 " Linda (wid John) h2406 May  
 " Linn H (Sarah) slsmn Ransom & Randolph Co h6001 Bramble av  
 " Lola maid r2967 Decebach  
 " Lorenzo (Julia) lab Henry Niemes Inc h1021 Richmond  
 " Louis r1713 Hughes  
 " Louis E (Helen S) asst supt h1316 Morten apt 305  
 " Louise maid r2406 May  
 " Louise waiter r7301 Scottwood av  
 " Louise (wid Frank) r3586 Wilson av  
 " Louise (wid Geo) h216 Kinsey av  
 " Mabel Mrs h611 W 9th  
 " Mabel M sten Potter, Tyler & Martin h2724 Stratford av  
 " Madeline D (wid Leonard) sten Carl Cramer Co h317 Regent av  
 " Mae (wid Harry) furn rms 310 Broadway h do  
 " Mamie Mrs h1618 Joseph apt 3  
 " Marcella P r1036 St Gregory  
 " Margt K Mrs key punch opr CG&ECO r438 Ludlow av  
 " Margt R slsmn r1643 Herbert av  
 " Marie Mrs r304 W Court  
 " Martha L sten Progressive Finance Co r Covington Ky  
 " Martha L (wid Geo) r3 Arcadia pl  
 " Mary r1041 Mound  
 " Mary maid 1317 Meier av  
 " Mary tchr h921 Wm H Taft rd apt 21  
 " Mary (wid Moses) r1132 Fort View pl  
 " Mary (wid Raymond) h2800 Hoff av  
 " Mary F nurse Bethesda Hosp r619 Oak  
 " Mary J (wid Geo) r4310 28th  
 " Mary J (wid Geo R) r3737 Andrew av  
 " Mary L (wid Jesse) h610 W 9th  
 " Matella emp COMCO r Covington Ky  
 " Maude examiner COMCO r Erlanger Ky  
 " Merritt W lab Hilton-Davis Chemical Co r Rossmoyne O  
 " Michl C (Mary) stock kpr J H Day Co h2201 Wheeler  
 " Mildred office sec Theo H Vinke r1605 Dexter av  
 " Milton (Marriam) h1110 California av  
 " Minnie maid r705 Carr  
 " Minnie (wid Jos) h820 Beecher  
 " Minnie S (wid Joshua) r1268 Hayward av  
 " Monroe r1042 Rittenhouse  
 " Mossie clk Neisner's r417 Hopkins  
 " Myron C (Martha J) food analyst Kroger's h 3761 StLawrence av  
 " Napoleon (Mattie V) driver h3028 O'Bryon  
 " Nathalie slsmn Pogue's r Ft Mitchell Ky  
 " Nathan porter StMoritz Tavern r535 W 5th  
 " Nelle (wid Homer) r527 Armory av apt 283  
 " Nellie C tchr h3417 Statham av  
 " Nicholas (Gertrude) driver h1215 Hopple  
 " Norman (Ann) ironwkr Wm Lang & Sons Co h rear 4802 Lower River rd  
 " O M r507 Broadway  
 " Oak (Mildred) driver Thos J Dyer Co h1009 Monastery  
 " Opal Mrs enamelwkr Fox Co h1605 Dexter av  
 " Ora r639 W Court  
 " Orville (Ruby) mail carrier h1211 Elgin pl  
 " Otis M (Lina) bldg cond 1312 Morten h do  
 " Otille (Burnet Wood Pneumatic Rug Cing Co) h 110 E Charlton  
 " Owen (Vancie V) car repr h239 Tennyson  
 " Paul pistr r1937 Dalewood pl  
 " Paul (Ruth) shoewkr h138 Winkler  
 " Pauline maid r752 Barr  
 " Pauline waiter Courtland Cafe r113 W Court apt 3  
 " Pauline C r4323 34th av  
 " Pearl maid 267 Greendale av  
 " Pearl nurse 1531 Cedar av h do  
 " Percy r224 George apt 5  
 " Phyladdis (Edna) lab h3004 Gilbert av  
 " Rachel clk Potter Shoe Co r Covington Ky  
 " Ralph (Christine) asmlr h2043 Eastern av  
 " Ralph (Helen) clk h646 Lincoln av apt 8  
 " Ralph elev opr Provident Bk bldg r646 Lincoln  
 " Ralph E (Helen) clk h6612 Vine  
 " Ralph G (Helen) dep clk Municipal Ct h1539 Addingham pl

## ADAMS

" Ralph G lecturer r1618 Joseph  
 " Raymond J slsmn r3127 Lookout cir  
 " Raymond N agt Mutual Trust Life Ins Co r2837 Observatory av  
 " Rebecca Mrs clk Fair Store Co r Florence Ky  
 " Reed (Rena) lab r1407 Central av  
 " Rex utilitymn h1974 Harrison av  
 " Richd reprm Jacob Richter h728 E McMillan  
 " Richd J (Eliz M) driver h3647 Montieih av  
 " Richd L (Julia C) janitor Stephan Flats h728 E McMillan  
 " Richd W elev opr Kemper Lane Apt Hotel r861 Lincoln av  
 " Robt clk r6144 Kellogg av  
 " Robt (Margt) formn Trucking Inc h4222 Turrill  
 " Robt service eng r3305 Orion av  
 " Robt E sander Premier Ptnr Co r Cold Springs Ky  
 " Robt F sta atndt Earl A Morse r747 East Epworth av  
 " Robt H (Irma) wood fnshr Cintl Coffin Co h1512 Chase av  
 " Robt M (Betty S), Allen Chemical & Pest Control r RD 1 Newtown O  
 " Robt P (Susie) furn rms 100 E 13th h do  
 " Robt R clk r2837 Observatory av  
 " Rollin M mach CPCo r RD 3 Batavia  
 " Roscoe C (Lillie) confr 645 Clark h do  
 " Rose (wid Geo) r301 W Court  
 " Roy slsmn r3620 Eaton la  
 " Ruby maid r3456 Knott  
 " Russell G (Mary F) printer Kroger's r Newport Ky  
 " Ruth r747 East Epworth av  
 " Ruth clk r2311 Warsaw av  
 " Ruth slsmn Ridge 5c to \$1.00 Store r3305 Orion  
 " S lab AOLCo r751 Court  
 " Sallie M r5343 Hamilton av  
 " Saml (Mary) lab h654 Carr  
 " Saml porter r906 1/2 VanHorne  
 " Sarah (wid Nelson) r622 W 7th  
 " Sereta student r1605 Dexter av  
 " Smith (Stella) formn h8317 Anthony Wayne av  
 " Sol R (Alice E) guard 5th 3d Un Tr Co h2571 Minto av  
 " Sophie r1850 Westwood av  
 " Stanley (Dora) lab h2754 Hoff av  
 " Stanley lab r1072 Wilstach  
 " Stanley (Mildred) trouble shooter h816 York  
 " Sterling (Emma) lab r1058 Rittenhouse  
 " Texanna cook h626 W 4th apt 26  
 " Thelma cook Putman Inc r Newport Ky  
 " Theo lab r749 Richmond  
 " Thos (Inez) asmlr h401 Warner  
 " Thos (Hattie) lab h926 Gest  
 " Thos E pntr r246 E University av  
 " Tinsley furn rms 415 Smith h do  
 " Troy W br mgr Neff Dairy Co r2277 Loth  
 " Vance floorwn Rainbow Litho Co r239 Tennyson  
 " Velma r1421 Vine  
 " Vernon (Carolyn) ydmn h631 Clemmer av apt E  
 " Virginia M maid r1036 StGregory  
 " Vivian A clk ONLICO r601 E McMillan apt 2  
 " W L mach Liebel-Flarshelm Co r Ludlow Ky  
 " Walter C (Emma) slsmn Schultz & Schaefer Realty Co h2383 Harrison av apt B10  
 " Walter E asmlr Western Elec Co r Covington Ky  
 " Walter J (Mary K) janitor h536 Mt Hope av  
 " Walter J jr clk Goodall Co r536 Mt Hope av  
 " Walter T (Lottie M) mach h900 Bank  
 " Walter T jr clk r900 Bank  
 " Warren (Helen) lab Middleman Iron & Metal Co h708 Freeman av  
 " Wilburn (Flossie) stockmn h2050 Eastern av  
 " Wm r540 W 7th  
 " Wm chauf C Eberle Sons Co r Erlanger Ky  
 " Wm (Dorothy) driver United Parcel Serv h1733 Vine  
 " Wm (Ardella) lab r429 W 7th  
 " Wm (Eliz) mldr Reliance Fdy Co h3728 Dirr  
 " Wm (Alma) racker C-BLDV r4654 North Edgewood av  
 " Wm A (Dorothy M) mach h3516 Mary Anne la  
 " Wm C Lieut-Col (Stella D) asst chief of police City Police Dept h1519 Beaverton av  
 " Wm C (Barbara) supt h3305 Orion av  
 " Wm H clk US Housing Authority r Milner Hotel  
 " Wm J jwlr Wm F Schumer & Son r1519 Beaverton av  
 " Wm J slsmn r331 W Court  
 " Wm J (Carrie) whsemn Rollman's h3746 Drakewood dr  
 " Wm O r2114 Dana av  
 " Willie Mrs h610 Carlisle av  
 " Wilson (Audie M) lab r207 E 14th  
 " Wilson D lab L&NRR r336 Baum  
 " Wilson J (Audie M) lab r205 E 14th  
 " & Calvin (Clifford E Adams, Victor E Calvin) lawyers 414 Chamber of Commerce bldg  
 " Adamson Bessie E tel opr Johnson Elec Sup Co r 4220 Vine  
 " Bethy Mrs designer Forder Bros Inc  
 " Betty clk Wilson Milk Co Inc r2836 Observatory  
 " Bliss (Mayme) formn Bossert Machine Co h 3536 Vine  
 " Carl E jr lab CG&ECO r Addyston O

## ADAMSON

" Clyde (Cath S) lab r519 Findlay  
 " Emmet (Cecilia) h763 W 8th  
 " Geo A (Martha) pntr 1341 Manss av h do  
 " Geo W hlpr City Div Waste Colln r1143 Hopple  
 " Geo W (Ethel M) stoker h2916 Colerain av  
 " H E jr adjuster Western Adj & Insp Co r  
 Homewood O  
 " Harry atndt Longview Hosp  
 " Jean clk r3536 Vine  
 " Margaretha (wid Sven) r3327 Claramont av  
 " Raymond C (Florence M) mcattr A&P Food  
 Stores r RD 14 box 394  
 " Roy W clk Am Book Co r1341 Manss av  
 " Sadie M (wid Peter H) h2836 Observatory av  
 " Sherman H driver r4802 Rapid Run plke  
 " Wm J (Lenora) h2910 Cook apt 1  
 " Wm T (Mary) h3311 Eastern av  
 Adank Walter C servicemn K D Lamp Co r New-  
 port Ky  
 Aday Owen (Mildred) pntr h1027 Woodrow  
 Adco Inc Eug E Ader pres-mgr furnaces 300 Build-  
 ing Industries bldg  
 Adcock Lawrence G (Pauline) auto repr 4181  
 Eastern av h4193 do  
 " Robt porter r2143 Vine  
 " Wm J emp WHC Co r RD 2 Box 117 North Bend  
 rd  
 Adcraft Art Service (Wm G Falk) coml artists 223  
 E 8th R7  
 Addallne Flats 1003 Wilstack  
 Addams see also Adam and Adams  
 " Cyrus C formn CG&ECO r Ft Thomas Ky  
 " Mary T sten A W Shell & Co r Fort Thomas Ky  
 Adendenbrooke Rachael maid 243 Greendale av  
 Addicks John E (Bessie C) commissioner of con-  
 ciliation US Dept of Labor r RD 5 Covington  
 Ky  
 Addie Mary h827 Oliver  
 " Mary (wid John) r940 W Court  
 " Richd (Anna) lab h rear 1138 Gest  
 " Walter steelwkr h919 W 8th  
 Addington Dale T (Martha) trav slsmn h2552  
 Madison rd apt 1  
 " Helen S cleaningwr First Natl Bk bldg r Cov-  
 ington Ky  
 Addis Amos F (Bessie) buffer C-BLDiv h4222  
 Spring Grove av  
 " Bruce r4222 Spring Grove av  
 " Chas plshr C-BLDiv r Lockland O  
 " Donald A (Charlote) lab h4222 Spring Grove av  
 " Edw (Frances) janitor Florence Apts h760 Green-  
 wood av  
 " Edw J (Loretta) pan fdr ISBCo r1804 Fairmount  
 " John Q (Amelia) buffer C-BLDiv h1207 Sassa-  
 fras  
 " Robt J r1207 Sassafras  
 Addison Arco (Mary) lab h3370 Millcreek rd  
 " Building & Loan Co Wm Ploss pres Edw Helne-  
 mann treas Wm Fahrnbruck jr sec 2321  
 Colerain av  
 " C emp Crosley Corp  
 " Clark lab DuBois Soap Co r930 Bank  
 " Clayton lab r339 W Court  
 " Clifford W (Elsie) pres-treas Addison Sponge  
 Co Inc r Bellevue Ky  
 " Conley lab E H Bardes Range & Fdy Co r1107  
 Harrison av  
 " Dustin M (Della M) slsmn h2866 Madison rd  
 " Edw L (Hollie) tester h2110 Spring Grove av  
 " Elsie Mrs v-pres Addison Sponge Co Inc r  
 Bellevue Ky  
 " General (Lucy) slsmn Electrolux Corp h1017  
 Mansion av  
 " Geo bartndr Aaron B Welder  
 " Griffith T (Lillian V) associate prof UofC h866  
 Tweed av  
 " Jean clk Physicians Business Bureau Inc r  
 Cheviot  
 " Jean Mrs confr 4678 Hamilton av r Cheviot O  
 " John M lab C-BLDiv r Norwood  
 " Mack G (Adeline) h6015 Sierra  
 " Mary food service mgr YMCA r Norwood  
 " Raymond slsmn r934 Windsor  
 " Richd (Mattie) h827 W Liberty  
 " Saml (Henrietta) janitor h905 Hopkins  
 " Shelby (Lucy) mlrdr h1211 Linn  
 " Sponge Co Inc Clifford W Addison pres-treas  
 Mrs Elsie Addison v-pres Carl A Bamberger  
 sec 341 W 4th  
 " Thos (Mary M) eng CPCo h2866 Madison rd  
 Addeleman Clarence L eng US War Dept r1105 Elm  
 Addressograph Sales Agency Curtis G Langheck  
 sls agt 710 Broadway  
 Ade Edw J formn Lunkenheimer Co r11 Lakewood  
 " Geo M (Kath) janitor Hartwell Civic Club Hall  
 h70 Ferndale  
 " Ida (wid John) h2915 Eggers pl  
 Adelhardt Geo (Hilda) stitcher Biltmore Mfg Co r  
 2280 Schoedinger av  
 " Jacob pntr r2226 Spring Grove av  
 " Jos P (Marie) lab h2110 Spring Grove av  
 " Wm pntr r2226 Spring Grove av  
 Adelhelm Irvin W (Ethyl A) div pass agt Penn-  
 sylvania RR h2719 Digby av apt 2

ADELIA SALON (Adelia I McKinney), Hair  
Stylist, Machine and Machineless Waving,  
Manicuring, Cor-Tre Cosmetics, By Appoint-  
ment Only 1826 Baltimore av, Tel Wabash  
1525

Adeline Apartments 130 E 14th  
 Adelman Chas r1156 Harrison av  
 Adelman Anne r2116 Vine  
 " Louis r1731 Holloway av  
 " Wm (Emma) meats 1510 Elm h do  
 " Wm pres Fischmann Loan & Bldg Co  
 Adelsperger Chas H (Luella F) broom mkr h2846  
 Minot av  
 " Ruth M tchr r2846 Minot av  
 " Virginia E tchr r2846 Minot av  
 " Walter C student r2846 Minot av  
 Adelstein Alf usher r2 Lenox la  
 " Leo USN r2 Lenox la  
 Aden Larry bodymnn Gilbert Av Pontiac Co r  
 Norwood  
 " Ronald asst bodymnn Gilbert Av Pontiac Co r  
 Norwood  
 Ader Clifford J city firemn h3643 Linwood rd  
 " Clifford F (Georgia) rec clk Cintl News Co h11  
 E Liberty  
 " Edw J (Carrie C) supt Underwriters Salvage  
 Corp h138 Mary la  
 " Eliz clk May Stern Co r Ft Thomas Ky  
 " Eliz (wid Frank) h313 E 13th  
 " Eug lab Ault & Wiborg Carbon & Ribbon Co r  
 Ft Thomas Ky  
 " Tug E (Verlan P) pres-mgr Adco Inc r Terrace  
 Park  
 " Geo P (Grace) clk Albers Super Mkts Inc h332  
 Milton  
 " Julia E (wid Geo) h1718 Vine  
 " Julius C sec Seinsheimer Paper Corp r Norwood  
 " Magdalena (wid Peter J) h723 Gholson av apt  
 1 rear  
 " Mildred L pkr Boat House Coffee & Tea Co r  
 1718 Vine  
 " Raymond P br mgr Kroger's r Cheviot  
 " Rose C (wid Frank) h1048 Marshall av  
 " Verlan P asst dept mgr Pogue's r Terrace Park  
 " Walter F jr clk Foto-Lith Inc r Newport Ky  
 " Wm F (Lillian A) formn City Div Waste Colln  
 h ss Shepherd rd 1 w Colerain av  
 " Zita A clk h325 E 4th apt 2  
 Ades John A (Edith A) carp h3432 Evanston av  
 " Kathleen M student r3432 Evanston av  
 " Leon M (Belle) farmer h1035 Dana av apt 1  
 Adick Norbert F (Eliz L) slsmn Frank W Miller  
 h3526 Erie av  
 Adie Mary maid 729 Mannington av  
 Adis Fred B (Frances) h2946 Douglas ter  
**ADJUSTMENT SERVICE CORP, Lee B Kasson  
 Pres, Harry C Kasson Treas, A Specialized  
 Service Which Helps the Debtor Through  
 Established Contact With the Creditor, 408-10  
 Keith Bldg, 525 Walnut, Tel Main 1328**  
 Adjusto Surgical Appliance Co (Ohio Truss Co)  
 809 Walnut 5th fl  
 Adkins see also Atkins  
 " Alberta Mrs h619 Carlisle av  
 " Andrew (Jessie) lab Frank Unnewehr Co r121  
 W 8th  
 " Antha tel opr Mabley's r Ft Thomas Ky  
 " Ashley R (Marguerite) slsmn Lawrence J Buegel  
 h1025 Underwood pl  
 " Aubrey (Elva) lab h1152 Dayton  
 " Avery C (Mary) sec Street Car Men and Motor  
 Coach Employees' Union No 627 h606 Wayne  
 " Ben (Mattie) lab r414 David  
 " Betty r414 David  
 " Carl H (Blanche) mach King Mach Tool Co h  
 1789 Agnes  
 " Cecl D (Laura) porter Grennan Bakeries h1114  
 Dayton  
 " Chas J (Julia E) special mech PO h1741 Mears  
 " Chester r121 Garfield pl  
 " Clarence R (Eula M) tanner h2028 Branch  
 " Claude blr opr CG&ECO r Lockland  
 " Clayton M (Hortense) pipeftr h2401 Colerain av  
 " Dewitt referee State Industrial Comn r3429  
 Berry av  
 " Earl (Mabel) h980 Fairbanks av  
 " Eileen clk r6235 Beechmont av  
 " Eliz (wid John C) h1806 Baltimore av  
 " Emery P (Mary E) stba eng h2119 Eastern av  
 " Geo r1343 Lincoln av  
 " Georgina r619 Carlisle av  
 " Harry C mach r3415 Telford  
 " Hazel Mrs h559 Armory av apt 140  
 " Herbert E (Gladys) city firemn h980 Fairbanks  
 " Howard W (Geneva) h240 Butler  
 " Ida R Mrs r2521 Addison  
 " Jas (Hester) barber 5834 Hamilton av r North  
 College Hill  
 " Jas playground atndt r1741 Mears av  
 " Jessie r1184 Coronado av  
 " John (Emma) h3541 Columbia pkwy  
 " John (Florence) mach r1618 Elm  
 " Jos r115 E 5th  
 " Jos h530 E Pearl apt 11

Gimco

Acoustic Material  
Ceco Weatherstrip4208 DAVIS LA.  
EAST 6122

CECO INSULATION CO.

## ADKINS

" Jos jr (Frances) driver h530 E Pearl apt 18  
 " Julia sten E K Morris & Co r4671 Spring Grove  
 " Julia sten Employers Liability Assur Corp r6235  
 Beechmont av  
 " Katie (wid Isaac) h554 W 6th apt 6  
 " Lacy (Eliza) lab h820 W 4th  
 " Lake hlpr CG&ECO r RD 5 Lockland  
 " LeRoy orderly Chronic Disease Hosp r2401 Cole-  
 rain av  
 " Leslie walter r1020 Walnut apt 1  
 " Lester B countermn Hub Cafe r763 E McMillan  
 " Lydia Mrs r414 David  
 " M Claudine r1741 Mears av  
 " Malta asst YWCA r Fairfax O  
 " Margt pkr Intl Fruit Products Co r Branch Hill  
 " Mary r414 David  
 " Mary Mrs r6235 Beechmont av  
 " Mattie D r County T B Sanatorium  
 " Olive E sten r6235 Beechmont av  
 " Orlando eng CG&ECO r Cleves  
 " Paul lab r635 W 8th  
 " Paul slsmn Lawrence J Buegel r1025 Underwood  
 Pl  
 " Paul (Mildred) servicemn h2757 Shaffer av  
 " Robt (Willia) lab h620 Carlisle av  
 " Ruth L r1741 Mears av  
 " Shirley r6235 Beechmont av  
 " Spencer L (Eliz G) mach h602 Church  
 " Sylvanus S wch eng CG&ECO h1184 Coronado  
 " Theo (Mac) walter h rear 224 E 13th  
 " Vester (Grace) lab Edna Brass Mfg Co h522  
 Dandridge  
 " Victor E musician h3415 Telford  
 " Virgil pntr r34 E University av  
 " W Bryan reprmn h6235 Beechmont av  
 " Walter M (Margt J) orderly r2401 Colerain av  
 " Wm plantwkr Chas Taylor Sons Co r Branch  
 Hill  
 " Wm B servicemn Radio Supply Co r6235 Beech-  
 mont av  
 Adkinson see also Atkinson  
 " Glenn R (Myrtle E) installation formn Western  
 Elec Co h3420 Boudinot av  
 " Russell electn r641 June  
 Adkison Geo r556 Clark  
 Adklsson Robt B (Jennie L) maintenancemn Com-  
 munity Chest h1710 Vine  
 Adlebrock Wm baker Flavorite Doughnut Co  
 Adler Adolph F (Cecelia M) uphol h1861 Knox  
 " Alf (Alice) butcher h817 Cleveland av  
 " Bartholomew Rev r1055 StPaul pl  
 " Beatrice A clk Middle States Mir Frt r1018  
 Burton av  
 " Benj (Sarah) h3449 Hallwood pl  
 " Bertha compt opr Wallenstein Mayer Co r3449  
 Hallwood pl  
 " Bertha jwlr 933 Chamber of Commerce h3850  
 Reading rd apt 8  
 " Carl (Amelia; A & C Motor Sales) h5828 Ham-  
 ilton av  
 " Carolyn C bkmender City Bd of Educ r1611  
 Freeman av  
 " Chas (Mattie) store mgr Leo M Ostrager h840  
 Cleveland av  
 " Chas W (Lillian S) pres-sec Adler Co h4051  
 Beechwood av  
 " Co Chas W Adler pres-sec Edw F Moore v-pres  
 Thos C Adler v-pres-treas Harry A Groban  
 asst sec-asst treas hosiery mfrs Queen City  
 av ne cor Harrison av  
 " Curt H (Margt) plmbr h6025 Montgomery plke  
 " David (Martha) fruit dealer h3460 Knott apt 11  
 " Edw W (Ethel) solr Home Ins Co h529 Armory  
 av apt 272  
 " Eleanor A clk Co Agrl Conserv Assn r rear 5421  
 Lester rd  
 " Emma maid Alms Hotel r rear 5421 Lester rd  
 " Eug clk H Zussman & Son Co r3400 Burnet av  
 apt A4  
 " Eug collr Rollman's r Hotel Alms  
 " Eug E mfrs agt 300 Building Industries bldg  
 " Florence M office sec r2857 Ashmont av  
 " Fredk (Florence F) fctywrk Stegner Food Distr  
 Co h2906 Glendora av  
 " Gerhart A sten NYCSysm r rear 5421 Lester rd  
 " Henry A (Ruth F; Adler & Pollock) h3927  
 Dickson av  
 " Herbert O (Gertrude M) bkpr Lucian S Morgan  
 h1619 Fairfax av  
 " Hilda slsmn Shillito's r Covington Ky  
 " Irvin (Beatrice) men's furngs 1049 Central av  
 r1018 Burton av apt 23  
 " Jos (Marie; Adler's Meats) r4030 Red Bud av

## ADLER

" Jos v-pres Auto Sun Products Co r5828 Hamilton av  
 " Julian R (Louise) h1910 Montrose  
 " Laura (wid Lee) h2725 Clifton av  
 " Leon slsmn r3449 Hallwood pl  
 " Leonard slsmn Save Supply Co  
 " LeRoy sta atndt r3335 Bonaparte av  
 " Louis (Matilda) h700 Chalfonte pl apt 6  
 " Louis (Martha) slsmn h539 Carplin pl  
 " Lula Mrs h3335 Bonaparte av  
 " Madoline tchr r700 Chalfonte pl apt 6  
 " Mae (wid Arth H) h3532 Reading rd apt 25a  
 " Marvin slsmn r539 Carplin pl  
 " Mary E r221 W 9th  
 " Mildred L office sec Arth H Spreen r3335 Bonaparte av  
 " Morris (Hilda) slsmn h1979 Garden la apt 1  
 " Nancy (wid Eug I) h3753 Reading rd apt 303  
 " Oscar (Emma) bldg contr rear 5421 Lester rd h do  
 " Paul A E (Hilda) paperhng rear 5421 Lester rd h do  
 " Pauline bkpr r rear 5421 Lester rd  
 " Phillip S (Mazie) mgr Adler's Meats h4030 Red Bud av  
 " Ray F paper ctr Martin Young & Son Co r Bellevue Ky  
 " Rose Mrs h215 Fosdick  
 " Sarah bkpr Wallenstein Mayer Co r3449 Hallwood pl  
 " Seymour slsmn Richter Jewelry Co r539 Carplin pl  
 " Stanley asmlr C-BL Div r RD 7  
 " Thelma E bkpr First Natl Bk r3335 Bonaparte  
 " Thos C v-pres-treas Adler Co r RD 6 Box 338 Lockland  
 " Victor V (Mildred) water proofer r2857 Ashmont av  
 " Wm pres J H Day Lodge No 1889 r314 W McMicken  
 " Wm (Emilie M) wtchmn J H Day Co h1622 Freeman av  
 " Wm F vise hd J H Day Co r RD 8  
 " & Pollock (Henry A Adler) cigars 30 E Court  
 " Adler's Meats (Joseph Adler) 230 Broadway  
 " Adlich John H (Mildred) lab h928 Morris  
 " Adlman Alma r2914 LaFeuille av  
 " Admiral Apartments 3433 Clifton av  
 " Adnee Harry M (Margt) slsmn S K F Industries Inc h1934 Lawn av  
 " Adolf Albert J (Margt M) delmn h310 Straight  
 " Carl slsmn r3617 Vine  
 " Elmer J (Dorothy) buyer Albers r Summit O  
 " Gertrude (wid Geo) bkpr h3617 Vine  
 " Jacob (Lida) grinder h1719 Westwood av  
 " Marjorie M cash r310 Straight  
 " Adolph Carrie waiter Mrs Louise S Hahn r3318 Epworth av  
 " John r476 Riddle rd  
 " Adolphy Amanda r1320 Pleasant  
 " Bertha drsmkr r1320 Pleasant  
 " Chas A h1320 Pleasant  
 " Louis G clk Oskamp Nolting Co r1320 Pleasant  
 " Wm lab Geo E Fern Co r1320 Pleasant  
 " Adomeit Frances E tchr Hughes Hi Sch h262 Albion pl  
 " Adrian Albert slsmn Adrian Baby Carriage Co h 1041 Baymiller  
 " Baby Carriage Co (John G Adrian) 812 Clark  
 " Cath (wid Andrew) h1633 Walnut  
 " Chas metal ctr Hill Auto Body Metal Co r1041 Baymiller  
 " Cora E (wid Gus) florist 270 Ludlow av h337 do apt 9  
 " Delcie M Mrs cook Kath Dorsey h2473 Eastern av apt 4  
 " Ernest J bartndr r57 Erkenbrecher av  
 " Florence K (wid Gustave) h415 Wood av  
 " John G (Celia; Adrian Baby Carriage Co) h 2818 Stratford av  
 " Jos mldr h1735 Sutter av  
 " Jos C (Evelyn G) mldr h1770 Pulte  
 " Lou mlmr r1041 Baymiller  
 " Marie r1041 Baymiller  
 " Paul J reprmn r1735 Sutter av  
 " Rose M r1735 Sutter av  
 " Roy (Bessie) tank hsemn h203 W Elder  
 " Wm furn fnshr r1041 Baymiller  
 " Adrians John R (Jean M) sls eng Cutler-Hammer Inc h1965 Andina av  
 " Adrick Alf P sub sta opr CG&ECO r Ft Mitchell Ky  
 " Adrien Evan J cash Laurel Homes 3744 Lansdowne  
 " Adrienne confr 554 Main  
 " Adrien Alice clk PHDTCo r Norwood  
 " Adro Henry M (Helen) mach h3341 Browning av apt H  
 " Louise r6111 Chandler  
 " Manuel lab r6111 Chandler  
 " Adsets Mattie C (wid Benj) r4408 Whetsel av  
 " Adult Deaf Welfare Center 2021 Auburn av  
 " Education Council of Metropolitan Cincinnati Helen Gregory exec sec 629 Vine  
 " Advance Adjustment Co (Edw M Schwein) collns 831 Temple Bar bldg  
 " Beauty Salon (Ida E Stella) 104 W 4th R206  
 " Business Reports Geo E O'Brien publir 730 Building Industries bldg

## ADVANCE

" Construction Co (Shelton Smith) 2129 Freeman  
 " Delacomania Co Wm A Handtmann pres-treas Mrs Ruth Theille sec 3140 Beekman  
 " ADVANCE MILLWORK CO, Harry M Penny Pres-Genl Mgr, Manufacturers High-Grade Millwork, 8th and Garrard (Covington, Ky), Tel Hemlock 4600  
 " ADVANCE PLACEMENT SERVICE (M Liuelia Knippenberg), Office, Sales, Technical and Industrial Help 206 E 5th cor 5th and Main, Tel Parkway 6165  
 " Press (Frank N Roberts) printers 434 Elm 4th fl  
 " Pump Co (James N Gilman) 130 E Court  
 " Sales Co (John A Gance) novelties 509 Sou Ohio Bank bldg  
 " Sign Displays Inc John C Maegly pres-treas Harry R Schwarz v-pres A J Stross sec 1908 South  
 " ADVANCE TRANSFER CO INC, L H Yazell Pres, Movers of Refrigerators, Pianos, Household Goods and Office Equipment 828-30 E Pearl, Tel Parkway 5394  
 " Upholstering Co (Harry Scott, Chas A Roos) 2013 Mohawk pl  
 " Window Cleaning Co Jacob D Randsberg pres Max H Witzer v-pres Albert J Randsberg sec-treas 427 John  
 " Advanced Refrigeration & Air Conditioning Corp Earl W Selbert pres-treas 600 Reading rd  
 " Advertiser The (Manuel Rosenberg) magazine 3557 Bogart av  
 " Advertisers Club of Cincinnati meets every Wednesday noon Hotel Gibson  
 " Engraving Co Inc Walter Scott pres Herman Nierbering sec Herbert R Anderson treas 128 Opera pl 5th fl  
 " Letter Service (Orville E Harris) 620 Main 2d fl  
 " Advertising Accessories Inc Gilbert Bein mgr motion picture supplies 1835 Central pkwy  
 " Advocate The Louis H Breitenbach publir 217 E 8th 2d fl  
 " Adyotte Wm S auto mech r3301 Ormond av apt 3  
 " Aeberle Arth ship clk Rubel Baking Co r417 Catherine  
 " Aebi Eleanor M r1403 Ryland av  
 " Wm C (Anna C) city firemn h1403 Ryland av  
 " Wm C jr servicemn r1403 Ryland av  
 " Aensparger Gladys P bndrywkr Gibson Art Co r 230 Pike  
 " Aepli sec Epply  
 " Aerni Chas A (Emma) oiler J H Day Co h5430 Whetsel av  
 " Frank J (Clementine) slsmn General Co h3548 1/2 Linwood rd  
 " Harry appr Billboard Pub Co r5406 Ward  
 " Harry E (Eliz) mech Cinti Artistic Wrought Iron Wks h5406 Ward  
 " Jeanne P student r5430 Whetsel av  
 " Maryon r5406 Ward  
 " Aernie Carrie (wid Andrew) r3634 Russell av  
 " Aero Apartments 3634 Edwards rd  
 " Mayflower Transit Co Inc Al Naish Moving & Storage Co agts 3207-13 Madison rd  
 " AETNA CASUALTY & SURETY CO, Bonding Dept, John P Ryan Mgr, 606 First National Bank Bldg, Tels Parkway 1577-1578  
 " AETNA FINANCE CO, Jos F Ehret Mgr, Auto, Personal, Signature and Household Loans, Refinancing, E 8th sw cor Broadway, Tels Parkway 0327-28  
 " Life Ins Co H E Niemyer & Co reps mtge loan div 1012 Mercantile Library bldg  
 " AETNA LIFE INSURANCE CO OF HARTFORD, CONN, W T Craig Genl Agt, W P Abbott Asst Genl Agt, Walter A Streb Cash, O E Wright Home Office Group Representatives, 901 First National Bank Bldg, Tels Main 6863-6864 (For further information see page 74 Buyers' Guide)  
 " Window Cleaning Co (Arnold Schwartz) 1019 Main 2d fl  
 " Affeldt John J (Agnes N) fcty wkr h3192 McHenry  
 " Leo appr Robt C Johnston & Co r3192 McHenry  
 " Affelhof Bertha L (wid Wm) r1558 Wittlout pl  
 " Affleck David (Mabel) lab Hilton-Davis Chemical Co h2007 Clarion av  
 " Isabel (Studio School of Fashion Art) r Norwood  
 " Affolter Gladys L tel opr r433 Ridgeway av  
 " Louis (Marie) stm fr h433 Ridgeway av  
 " Raymond L stamfr Wm A Colina r433 Ridgeway  
 " Afsprung Arth E (L F Brown & Co) h3308 Bishop  
 " Arth E treas North Fairmount Local Loan & Bldg Co r3308 Bishop  
 " Helen M Mrs private sec r370 Terrace av  
 " Louise (wid Wm) r3308 Bishop  
 " Wm r3308 Bishop  
 " Aftel Geo (Louise) slsmn Roth Shoe Mfg Co h2357 StJames av apt 332  
 " Jos (Standard Wiping Cloth Co) r1102 Egan Hills dr  
 " After Martin (Sarah) acct Tower Oil Co h503 Hale av apt 2  
 " Afterkirk Wm (Bessie) Indry wkr h1916 Pleasant

Afzal Haleema maid r1227 Richmond  
 " Saeeda maid r1227 Richmond  
 " Wali (Raheema) lab h1227 Richmond  
 " Agard Advertising Agency Inc Nelson Agard pres Mrs Ann Agard v-pres Ruth Agard sec-treas 404 StPaul bldg  
 " Ann Mrs v-pres Agard Advertising Agcy Inc r 3263 Berwyn pl  
 " Nelson (Ann) pres Agard Advertising Agcy Inc h3263 Berwyn pl  
 " Ruth sec-treas Agard Advertising Agcy Inc r 3263 Berwyn pl  
 " Agata Norina C fnshr Aielli & Castelli r1209 Vine  
 " Agee Bertha C nurse Cincinnati General Hosp r516 Hale av apt 1  
 " Fannie L nurse Cinti Sanitarium r5642 Hamilton av  
 " Ferril T (Virginia L) electn h1251 Rutledge  
 " Ferril T jr appr r1251 Rutledge  
 " Frances priv sec Natl Underwriter Co r Newport Ky  
 " Geo mldr O-RFCo r3745 Hillside av  
 " Jas R (Helen) mldr E H Bardes Range & Fdy Co h937 Fairbanks av  
 " Virginia L Mrs bkpr Roosa & Ratliff Chemical Co h1251 Rutledge av  
 " W Frank (Dorothy) dentist 707 Race Street bldg R302 r Forestville RD & Mt Wash  
 " Agenton Chas asmlr r337 Dayton  
 " Ager Robt B (Jean F) tchr Hughes Hi Sch r1958 Kinney av  
 " Wm H (Carrie B) sec-treas Broadway & Newport Bridge Co h1956 Kinney av  
 " Agfa-Ansco Corp Harry O Monson div mgr photo supplies 229 E 6th R54  
 " Agger Emmett H (Zola M) slsmn Lou Bauer Inc h1041 Richmond av  
 " Max N (Laura) sec Twenty-Second Ward Loan & Deposit Co h3635 Linwood av  
 " Max P (Gerta V) h3312 Lambert pl  
 " Meta h1307 Regent av  
 " Aghotte Jas M (Margt E) with Cinti Joint Bd Amalgamated Clo Wks h2319 Fowler  
 " Margt E Mrs tacker A Nash Co h2319 Fowler  
 " Agin Building 737 E McMillan  
 " Aglamesis Nicholas (Metropolitan Confectionery Co) h3046 Madison rd  
 " Thos (Vaseleke; Metropolitan Confectionery Co) h3046 Madison rd  
 " Aglar Nat H cigar mfr 436 E 3d h do  
 " Agliardo Angela mach opr COMCo r2359 Boone  
 " Geo r2355 Boone  
 " Lucy M fnshr Grennan Bakeries r2335 Boone  
 " Agner Clyde meat ctr A&P Food Stores r4512 Lucerne av  
 " Elfreda M beauty opr Bonnie J Beauty Salon r4512 Lucerne av  
 " Frank A (Evelyn M) taxi driver Taxicabs of Cinti h340 Emming  
 " Geo mach Wolf Mach Co r RD 1 Withamsville  
 " Guy (Corinne) carp h1616 Freeman av  
 " Jos r434 E Liberty  
 " Raymond r1616 Freeman av  
 " Vernon (Velma) driver r1011 Findlay  
 " Agnes Wm F r4162 Jora la  
 " Agness Charlotte bkpr r1652 Westmoreland av  
 " E C driver Burger Brew Co r Williamsdale  
 " F Rodger clk Valley Bldrs Sup Co r5821 Lathrop pl  
 " Frank A (Laura E) pres-treas Valley Builders Supply Co h5821 Lathrop pl  
 " Jas clk Albers Super Mkt r1652 Westmoreland  
 " Julia J dep collr US Internal Revenue Office r 1652 Westmoreland av  
 " Wm J (Kath M) mach h1652 Westmoreland av  
 " Agnew Agnes inspr r3177 Hillside av  
 " Albert h1226 Vine  
 " David (Ida) h1622 Dhonau  
 " Jack A emp Cinti Shaper Co r RD 1 Box 5144 Sharonville  
 " Linvel W (Hazel A) h3497 Craig av  
 " Mary r2426 Maplewood av  
 " Mary V Mrs clk CG&ECO r245 McGregor av  
 " Walter I (Marie K) slsmn h3354 Evanston av  
 " Agnus Virginia (wid Robt) r1326 ApJones  
 " Agostini Robt J (Dorothy K) pntr h1920 Vine  
 " Agricola Aloysius (Kate) pasteurizr h553 Ringgold  
 " Ann slsmn Pogue's r Dayton Ky  
 " Anna clk Geo Agricola r1801 Highland av  
 " Chas F clk Geo Agricola r1801 Highland av  
 " Frank clk McKesson & Robbins r Covington Ky  
 " Geo (Matilda) baker 1801 Highland av h do  
 " Jos (Rose) bkpr Fred Tuke & Son h1512 Joseph  
 " Agrue Chas r213 Magnolia  
 " Homer B (Eva) h1133 Sherman av  
 " Lawrence H (Virginia) tire changer City Auto Tire & Tube Co h1611 Kemper la  
 " Raymond mech E A Kinsey Co r1559 Baymiller  
 " Agruso Angela (wid Aug) h3347 Ruther av  
 " Chas S (Philomena) presser h3334 Bishop  
 " Peter J (Irene R) asmlr CBTCO h1628 Carll  
 " Victor M (Angelina) ship mgr Cinti Cake & Sply Co h3948 Vine  
 " Aguado Jos A (Eliz B) sls eng Armstrong Cork Co h3406 Ault View av  
 " Aguro Jack (Goldia) h3931 Zinsle av  
 " Aguetant Victor L (Mary) chef h1375 Myrtle av

- Aguinaldo Alex A (Mary H) floor boy Netherland Plaza h12 E McMicken av  
 Aguzzoli Carolyn J fcty wkr Sport Products Inc r151 Warner  
 " Paradi h921 Charlotte  
 Ahabath Achim Jewish Cemetery John Senefeld caretkr ns Ludlow av bet Berkshire la and Dunore rd  
 Ahaus Adelaide Mrs alterations Gidding Co h1534 Dixmont av  
 " Harlett pkr Kroger's r3904 Beekman  
 " Herman (Adelide) h1534 Dixmont av  
 " Kath (wid Harry B) h3765 Hillside av  
 " Louis lab County Eng r Norwood  
 " Viola pkr Kroger's r3765 Hillside av  
 Ahearn Alice shoe wkr Krippendorf-Dittmann Co r43 Glencoe pl  
 " Gertrude r554 Enright av  
 Ahern Anna M office sec Inter-Ocean Casualty Co r2884 Fischer pl  
 " Anna M (wid Wm) h2884 Fischer pl  
 " Jane A r2145 East Hill av  
 " John T r2334 Glenway av  
 " Jos J (Margt) h2334 Glenway av  
 " Jos J jr (Margt L) policemn h4755 Highridge av  
 " Kath (wid Thos) r1863 Garden la  
 " Lucille E researcher r1107 Seton av  
 " Marcella A beauty opr r5621 Islington av  
 " Margt sten Carlton Mach Tool Co r2884 Fischer pl  
 " Margt L Mrs clk Brink's Inc h4755 Highridge  
 " Mildred G student r2145 East Hill av  
 " Nannie A h972 Olive av apt 20  
 " Neal (K Eliz) pres H A Seinsheimer Co h1107 Seton av  
 " Paul C (Jean) office mgr H A Seinsheimer Co h3017 Wardall  
 " Robt firemn County Home r Lockland  
 " Robt W (Ruth P) v-pres H A Seinsheimer Co h2145 East Hill av  
 " Robt W jr student r2145 East Hill av  
 " Roy formn H A Seinsheimer Co r1107 Seton av  
 " Thos (Anna) h500 Boal  
 " Virginia M mdse mgr Better Business Bureau r1107 Seton av  
 " Wm F r2884 Fischer pl  
 Ahlberg Bearing Co Melvin G McGregor mgr 125 E 9th  
 Ahlborn Edw M r5748 Kenneth av  
 Ahlbrandt John H (Ahlbrandt Wahle & Co) h1027 Ross av apt E  
**AHLBRANDT, WAHLE & CO (John H Ahlbrandt), Insurance, Real Estate and Financing, 406 Elm 6th Floor, Tel Parkway 5925**  
 " Wm F (Ethel E) slsmn Breese Bros Co h2923 Euclid av  
 Ahlborn Bryon E (Vita M) slsmn h227 Lyon  
 " Clayton (Helen H) slsmn Am Beauty Products Co r2567 Ridgeland pl  
 " Edw A h227 Lyon  
 " Helen H Mrs beauty shop 3150 Reading rd r2567 Ridgeland pl  
 Ahleman Chas A ship clk L T Patterson Co r Covington Ky  
 Ahlering Anna L (wid Wm C) r1322 Michigan av  
 " Flora v-pres Attractive Frocks Inc r2916 Seminole  
 " Harold W (Edna B) slsmn h1322 Michigan av  
 " Marian L student r1322 Michigan av  
 " Nellie B Mrs nurse Bethesda Hosp r Norwood  
 " Wm C interne Cincinnati General Hosp  
 Ahlers see also Ehlers  
 " Bernard E (Marie) paperhng r 3819 Borden h do  
 " Bernard E jr artist Advance Decalcomania Co r3819 Borden  
 " Bernard R chauf Busse & Borgmann Co h2911 Glenway av  
 " Clara C r2911 Glenway av  
 " Earnest r832 Oliver  
 " Edw C aud Busse & Borgmann Co r N College Hill  
 " Edw L (Amelia E) chf clk Standard Oil Co h 3353 Meyer pl  
 " Ella (wid Fred) h5 Tuxedo pl  
 " Emily r3257 Daytona av  
 " Emma (wid Clem) r3123 Beaver av  
 " Estelle W r3352 Gano av  
 " Estelle W Mrs r3352 Gano av  
 " Frederic W (Lillian E) slsmn h1819 Dale rd  
 " Fredk W (Norma L) mach h3257 Daytona av  
 " Geo F r3301 Burnet av  
 " Geo G (Rose) mldr D T Williams Valve Co h2227 Shadwell  
 " Harry C (Cinti Elevator Works) r Covington Ky  
 " Harry J clk Busse & Borgmann Co r2911 Glenway av  
 " Henry lab Buckeye Products Co r Cheviot  
 " J Fredk acct W&S Life Ins Co r RD 13  
 " John H h832 Oliver  
 " Jos (Anna) mldr h4720 Guerley rd  
 " Jos A (Sylvia) editor h1520 Larry av  
 " Jos H (Lavina M) policemn h1231 Drott av  
 " Jos J r2635 Melrose av  
 " Julian appr r3720 Zinsle av  
 " Julius F B (Ada) mach h3361 Meyer pl  
 " Laverne maid r5412 Laconia av  
 " Leonard H (Helen) carrier r4720 Guerley rd  
 " Lillie (wid Wm H) h1251 Oberlin blvd  
**AHLERS**  
 " Longinus (Clara) sheet metal wkr h3720 Zinsle  
 " Mary (wid Bernard) h3357 Meyer pl  
 " Mary H (wid Geo) h1109 Sherman av  
 " Mary L asst dept mgr Pogue's r5618 Bramble av  
 " Raymond W (Mary L) drftsman h5618 Bramble  
 " Robt bellmn Parkview Hotel r Norwood  
 " Robt paperhng Bernard E Ahlers r3819 Borden  
 " Wm F h6310 Grand Vista  
 Ahlert Anthony A (Rosella C) driver h211 Peete  
 " Artb H (Inez J) supvr h3723 Ault Park av  
 " Louis H (Eliz) h1927 Clarion av  
 " Vivian S r211 Peete  
 " Wm F (Edna) br mgr Provident Savings Bank & Trust Co h3504 Saybrook av  
 " Wm H (Adelia) driver National Candy Co Inc h402 E Liberty  
 " Wm L (Mary R) inspr City Safety Dept h3790 Vine apt 3  
 Ahlfeldt Kate h151 E McMicken av  
 " Sophie drsmkr 151 E McMicken av r do  
 Ahlman Wm C (June) slsmn Anaconda Wire & Cable Co h3105 Bellewood av apt 1  
 Ahlrichs Ahlrich (Helen C) restr 526 Augusta h 2711 Lawndale av  
 " Bros (Herman and Wm) restr 430 W 4th  
 " Geo B r5738 Montgomery Pike  
 " Herman (Marie L; Ahlrichs Bros) h5738 Montgomery Pike  
 " John (Gertrude) restr 901 W 8th h do  
 " Wm (Mary; Ahlrichs Bros) h5001 Rellume av  
 Ahls Frances J (wid John) h349 Emming  
 Ahmad Nazeer (Alice) hlpr City Div Waste Colln h865 Clinton  
 " Nora Mrs maid r934 W 7th  
 " Rafeeka maid r934 W 7th  
 Ahmadi Moslem Mission meets Friday 8 p m Sunday 7 p m 3d fl 404 George  
 Ahouse Hubert shoe wkr r1523 Republic  
 Ahouse Frank h3777 Liston av  
 " Agnes M clk CG&ECo r1114 Beech av  
 " Albert (C&R Plating Works) r StBernard  
 " Aug (Eva) lab h4413 Station av  
 " Caroline (wid Theo) r2215 Wheeler av  
 " Chas (C&R Plating Works) r Cheviot  
 " Edw G compositor A H Pugh Printing Co r Ludlow Ky  
 " Elmore mgr C&R Plating Works r StBernard  
 " Herbert W (Jessie A) driver Seybold Paper Co h2366 Clifton av  
 " Howard lab r4413 Station av  
 " Irvin r4413 Station av  
 " Jas emp Matthews-Frechting Dairy Co r Norwood  
 " Jas E (Needa) cheese mkr h3112 Reading rd apt 4  
 " Lawrence clk Better Letters Co r2030 Baltimore av  
 " Louise asmlr r4413 Station av  
 " Mary (wid John) h1039 McPherson av  
 " Milford N (Agnes M) plshr Auto Sun Products Co h4545 Carnation av  
 " Raymond lndry clk Alms Hotel r Cheviot  
 " Robt emp Matthews-Frechting Dairy Co r Fairfax  
 " Stanley chf clk Genl Elec Co r Edgemont  
 " Theo C (Eliz T) policemn h1616 Larch av  
 " Walter C Rev asst pastor StAndrews RC Ch r609 Maple av  
 " Walter J plshr C&R Plating Works h1114 Beech  
 " Wm (Agnes J) sta firemn h2030 Baltimore av  
 Ahrend Eliz C Mrs h4116 Edwards rd apt 1  
 " Virginia B r4116 Edwards rd apt 1  
 Ahrens see also Ahrens  
 " Adelia (wid John) h1625 Sycamore  
 " Adolph A (Mary) shoe repr 107 E 6th h219 Sycamore  
 " Alfred H student r447 Warren av  
 " Alice F (wid John K) bkpr Cinti Woman's Club r2319 Burnet av  
 " Allan J student r435 West Cliff la  
 " Aug r476 Riddle rd  
 " Christine r421 Warren av  
 " Clara A tel opr r1902 Knox  
 " Edw J (Stella E) mach h317 W McMicken av  
 " Edwin B clk Cinti Post r1650 Bruce av  
 " Edwin B slsmn r435 West Cliff la  
 " Edwin J (Eleanor B) sec C Schmidt Co h435 West Cliff la  
 " Eliz h1718 Race  
 " Elmer bkpr h2600 Woodburn av apt 6  
 " Elmore L (Eliz E) mldr Reliance Fdy Co h103 W Clifton av  
 " Emma r6110 Belleair pl  
 " Emma (wid Gustav) h1902 Knox  
 " Fox Fire Engine Co Harold R LeBlond pres  
 " Walter E DeWitt v-pres Wm Schultz sec  
 " Frank X Stenger treas 800 Evans  
 " Fred H (Florence H) sheet metal wkr h4239 Dane av  
 " Geo F r3301 Burnet av  
 " Geo H (Anna) equip opr County Eng r1225 Jackson  
 " Geo H jr (Rose) r1225 Jackson  
 " Harvey O (Louise) treas C Schmidt Co h447 Wood av  
 " Henry E emp Kroger's r1036 State av apt 2  
 " Henry M (Belle) photo engr h3315 Wabash av  
**AHRENS**  
 " Herman C (Martha) v-pres C Schmidt Co h447 Warren av  
 " John (May) h210 Broadway  
 " John E student r447 Warren av  
 " John H (Hattie) pres C Schmidt Co h3016 Jefferson av  
 " John J restr 111 Calhoun r109 W University  
 " John J servicemn Risch Bros Tire Co h2131 Spring Grove av  
 " John P (Louise) h1615 Larmon ct  
 " Laundry (Wm J Ahrens) 109 W University av  
 " Margt F (wid Henry) h1216 Primrose  
 " Ralph A (Geneva) bkpr h2151 Colerain av  
 " Realty Co The Fredk Blum pres Mrs Florence A Meyer v-pres Geo W Krapp sec-treas 5646 Belmont av  
 " Richd (Loretta) clk h724 Wayne  
 " Robt F (Ethel) lawyer 905-06 Fountain Sq bldg r RD 9 Sta K  
 " Walter J (Jeannette) plmbr 1786 Fairmount av h do  
 " Wm r125 W 9th  
 " Wm emp Cinti Shaper Co r Covington Ky  
 " Wm (Marie) truck driver h1036 State av apt 2  
 " Wm A exec sec Cinti Dailey Newspaper Publishers Assn r Madeira  
 " Wm J (Emma J; Ahrcns Laundry) h109 W University av  
 Ahrens Anton (Western Cabinet Mfg Co) r4047 Runnymede av  
 Ahram Douglas H (Cath L) sign ptr h1635 Baltimore av  
 " Norbert mach opr U S Bung Mfg Co r Box 593 Mt Alverno rd  
 " Robt F (Margt) lab Progress Sign Co r1823 Queen City av  
 " Vernon clk TP&WRR r Norwood  
 Ahrmann Clarence F (Cora) driver Elliott Trans Inc h508 Hickman av  
 " Robt C loader r508 Hickman av  
 " Ruth M fcty wkr SBCo r527 Union  
 Aichele Arth H (Mary) h1126 Fuller  
 " Edw L (Clara R) ydmm J B Doppes Sons Lbr Co h1677 Montrose  
 " Eliz clk L M Gr r1120 Belvedere  
 " Elmer (Francis) body mn Herbert Motors r1646 Westmoreland av  
 " Genevieve office mgr Best Stores Co r1120 Belvedere  
 " Geo W (Theresa) formn CG&ECo h3302 Warsaw  
 " Harry clk NYC System r543 Mayhaw av  
 " Harry L (Gertrude) linemn Alpha Lndry Co h 3011 Murdock av  
 " Helen C priv sec E W Buschman Co r2332 Highland av  
 " Jacob (Eliz) h1120 Belvedere  
 " Lester P sten Callaway Coal Co r1105 Elm  
 " Robt J mach Rahm-Larmon Co r1677 Montrose  
 " Wm r1032 Purcell av  
 " Wm F (Cath F) inspr h932 State av  
 Aichholz Dorothy I sten West Va Coal & Coke Corp r2401 Salutaris av apt A2  
 " Earl E clk PO r4316 Homer av  
 " L Raymond production mgr Pease Woodwork Co r Green twp  
 " Lewis L (Myra) cond h1806 Fairfax av  
 " Melvin C bkpr Independent Discount Co h2401 Salutaris av apt A2  
 " Roger carp Pease Woodwork Co r Green twp  
 Aicholtz Clifford v-pres Cinti Produce Growers Assn Inc r Newton  
 " Edw C core mkr WHCo r RD 1 Newton  
 " Lloyd supvr CG&ECo r Newtown  
 Aid to Dependent Children Society Walnut se cor E 9th  
 Aielli Louis D (Nicoletta; Aielli & Castelli) h 2040 Highland av  
 " Richd J lining mkr Aielli & Castelli r2040 Highland av  
 " & Castelli (Louis Aielli and Castelli) coat mfrs 224 E 8th 6th fl  
 Aieta Jos tailor PHDTCo r1345 Broadway  
 " Virginia (wid Ernesto) h1345 Broadway  
 " Vito tailor S-SCO r1345 Broadway  
 Aigner Albert clk Wm Glenn Glass Co r Covington Ky  
 " Anna Mrs r1432 Laidlaw av  
 " Jos (Gertrude) decorator h4136 Jerome av  
 " Jos (Alma A) elec contr 1432 Laidlaw av h do  
 " Aiken Belle Mrs (wid Wallace) h340 George apt 2  
 " Clarence M (Margt) mgr Boericke & Tafel Inc r Madeira  
 " John (Frances) iron wkr h819 Barr  
 " Louis E (Nancy) mus tchr h5358 Hamilton av  
 " Mary M counsellor NYA r16 Walnut  
 " Motor Express trans 49 Central av  
 " Nathan porter Kroger's r616 Maple av  
 " Walter A clk Crosey Corp h6338 Hamilton av  
 " Wm (Nadine) waiter h626 W 4th apt 15  
 " Aikens Frank lab r2436 Ohio av  
 " John (Luella) ice puller Merchants Cold Stge Co h1205 John  
 " Kelley hsemm Anderson Hotel r508 W 5th  
 " Worth (Kath) firemn h1219 Linn  
 Aikin Florence L tchr h384 Probasco apt 3C  
 Aikins Robt lab r512 Findlay

Aikman Christine beauty opr Mrs Millie Gehlert r5927 Montgomery pike  
 " Evelyn C nurse Visiting Nurse Assn r951 Paradrone  
 " Jas (Christie) slsmn C G Hussey & Co h5729 Montgomery Pike  
 " Olive h951 Paradrone  
 Ailers Eug waiter Chas Kalomeres  
 Ailes Ruth nurse Bethesda Hosp r2319 Flora  
 Aills Anna (wid Wm) r734 Wayne  
 " Chas A (Bertha L) h3416 Custer  
 " Harry W (Josephine) h734 Wayne  
 Ainsley Hotel (Mattie L Retzsch) h456 E 5th  
 Ainsworth Arth R (Mamie) mach h3709 Hyde Park av  
 " E Violet typist r3709 Hyde Park av  
 " Geo R stockmn r3709 Hyde Park av  
 " Virginia L clk Shillito's r3709 Hyde Park av  
 Air Conditioning and Refrigeration Co Mack Wahn mgr (br) 815 Race  
 " Freda Mrs sten Anour Co r Mt Healthy  
 " Kushin Shoes Inc Ira M Longini pres Chas Longini v-pres-sec-treas 229 E 6th R36  
 " Reduction Sales Co Gordon L K Mueller mgr 934 Kenyon av  
 " -Way Branches Inc Orlm R Bellamy br mgr vacuum clnrs 323 Temple Bar bldg  
 Aisenbrey Albert J driver Matthews-Frechting Dairy Co r3347 Glenmore av  
 " Emma (wid Chas) h3347 Glenmore av  
 Aitken David (Mildred E) clnr HCCo h220 68th  
 " John (Dolores A) bkpr h1310 Franklin av  
 Ajax Auto Parts Co (Mrs Annette Cohen) 2701 Colerain av  
**AJAX CONSTRUCTION CO (Carl E Sinnige), General Contractors and Builders of Homes 1012 Mercantile Library Bldg, 414 Walnut, Tel Main 3019**  
 Akbar Siddeen (Viola) lab h1045 Rittenhouse  
 Ake Edw N emp Cinti St Ry Co r Mt Healthy  
 " Louise D Mrs r215 Odeon  
 " Wm J lab M B Farrin Lbr Co h3741 Spring Grove av  
 Akel Elias (Sosny) brewery wkr HBCo h423 E 3d  
 Akemon Ida Mrs r646 W Court  
 Aken Clarence waiter r1323 Lincoln av  
 Aker Anthony metal wkr r612 Klotter av  
 " Carroll printer Cinti Times-Star Co r Covington Ky  
 " Eleanor K slswn Todd Bros Apparel Co r5504 Davies pl  
 " Emma (wid Leroy) h612 Klotter av  
 " Esther H (wid Wm) h5313 Dora  
 " Houston lab h2401 Colerain av  
 " Jos (Ora) brewery wkr r1636 Central av  
 " Lena L r2401 Colerain av  
 " Richd H (Helen) mach opr h3169 Beekman  
 " Urban atndt Court Vine Pkwy Lot r Rosedale Ky  
 " Wiley (Marie E) driver h1135 Iliff av  
 " Wm (Bessie) h1615 Linn  
 " Wm R clk L&NRR r Covington Ky  
 Akers Danl (Margt) chauff r849 Lincoln av  
 " David h404 Butler  
 " Goebel P teleg opr N&WRy r Deer Park  
 " Maude maid 3530 Bayard dr  
 " Thursha instr Moler System of Colleges r Covington Ky  
 Akester Nathaniel (Ethel) spotter Capitol-Barg Dry Clng Co h3238 Bishop apt 3  
 Akhtar Armina Mrs r1023 Cutter  
 " Raheema r1023 Cutter  
 Akimov John leather wkr AOLCo r2601 Cummins  
 Akin Edw clk Albers r2524 Chatham  
 " John printer Cinti Enquirer r Palace Hotel  
 " John T interne Cincinnati General Hosp  
 " Jos C appr Cinti Enquirer r Bellevue Ky  
 " Lela (wid Edw) r2524 Chatham  
 Akins Geo (Sallie) lab h1045 Oehler  
 " Geo (Ella J) lab h958 Gest  
 " Geo C (Elva) prs opr h512 Findlay  
 " Jas (Mary) h934 Baymiller  
 " Nannie ftr Gidding Co r Covington Ky  
 " Wm (Lucy L) lab h4504 Corsica pl  
 Akridge Ida Mrs restr 667 Linn h801 do apt 4  
 " Jas (Ida) cook h801 Linn apt 4  
 Akron Clarence clk Heileman & Roth r Covington Ky  
 Akselrad Richd (Rose M) ins 409 First Natl Bank bldg h242 Northern av apt 2  
 " Rose M Mrs slswn Sylvan Z Rothschild h242 Northern av apt 2  
 Akster Geoffrey (Esther) driver h2622 Sander Aladdin Beauty Shoppe (Mrs Edna Floyd) 280 W McMicken av  
 Al'aise Building apts 2713 Erie av and 3448 Edwards rd  
 Alamo Apartments 6063 Montgomery Pike  
 Alandar John J (Louise) wchmn h863 Lincoln  
 Alander Jas (Helen) equip opr City Street Dept r1646 Carll  
 Alaska Fur Co (Jacob Rauchman) 210 W 4th  
 " Realty Co Justin A Rollman pres 2201 Union Central Life bldg  
 Alax John emp Cinti St Ry Co r RD 2 Box 33 Mt Healthy  
 Alba Chapter No 101 (OES) Alice Ward sec meets 3d Wed each month 6819 Vine  
 Albach Fay C (Helen) with Appalachian Coals h 973 Woodlawn av

ALBACH  
 " Herman W carrier PO r North College Hill  
 " Herman W (Minnie T) ship clk Standard Brands Inc h3164 Hillside av  
 Alban David (Mary C) lab h2341 Reading rd  
 " Geo E (Grace H) slsmn h3241 Glenmore av  
 Albanese Angelo hsemn Hyde Pk Golf & Country Club r3740 Erie av  
 " Chas (Jessie) slsmn h2018 Burnet av  
 " Frank clk Kroger's r3475 Vine  
 " Jessie tailor Siebler Tailoring Co r2018 Burnet  
 " John gro r1209 Baymiller  
 " Stella br mgr Hyde Park Hand Lndry r3475 Vine  
 Albano Estamislao student r1810 Young  
 Albany Dry Cleaning Co (Jas W McCord) 20 Landon ct  
 " Flats 207 Erkenbrecher av  
 Albecker Albert (Hilda E) auditor h3210 Bishop  
 " Hilda E Mrs smstrs Chas E Smith & Sons Co h3210 Bishop  
 Albee E F Theatre & Hotel Building 9-15 E 5th  
 " (RKO) Theatre Jos F Alexander mgr 9-15 E 5th  
 Alben Wm waiter Ritts Inc r131 W 9th  
 " Wire Products Mfg Co (Jas J Sweeney) 2022 Elm  
 Alber Norbert C mldr r905 W 71st  
 Alberger Emma R h1321 Meier av  
 " Margt sten Walter Woody & Heimerdinger r 1321 Meier av  
 Alberman Dorothy E (wid Harry) h3727 Warsaw  
 Albers A Michl (Cecelia) maintenance mn h1702 Vine  
 " Alf M (Helen C) h1739 Iliff av  
 " Alice M sten r3111 Linwood av  
 " Alvin (Marie) bus opr h3333 Graydon av  
 " Anna J acct F W Balz & Co r Park Hills Ky  
 " Arth C (Florence L) shadewkr h308 Mohawk apt 3  
 " Aug (Sophie) h2405 Colerain av  
 " Aug H (Alice M) car inspr h3111 Linwood av  
 " Aug J (Helen M) filling sta 3015 Spring Grove av h3811 Miller  
 " Bernard (Rose M) h551 York  
 " Bernard (Clara) bartndr Mrs Marie Hermes h 2506 Addison  
 " Bernard J (Anna) mach opr h1832 Freeman av  
 " Bernard J (Augusta) supt Chas E Smith & Sons h4926 Warsaw and Cleves pike  
 " Bernard J (Anna M) hide wkr AOLCo h2268 Quebec rd  
 " Carl (Caroline F) pipe ftr h5732 StElmo av  
 " Cath h227 E 14th  
 " Cath J r418 Glenwood av  
 " Clara garment wkr r964 Hatch  
 " Clara C sten h3708 Woodburn av  
 " Clarence H driver Stille & Duhlmeier Co h543 East Epworth av  
 " Clarence J glass wkr Acme Glass Co r551 York  
 " Clem G (Caroline) dairy products h3822 Heron av  
 " Dorothy cash B-G Foods r Covington Ky  
 " Edw slsmn Townsend-West Dairy r Bellevue Ky  
 " Eliz (wid Henry) r418 Glenwood av  
 " Eliz (wid Mathias) h964 Hatch  
 " Elmer J (Mae) diamond str Whitehouse Bros h3405 Muddy Creek rd  
 " Esther sten Firestone Auto Sup & Serv Store r Box 445 Rapid Run  
 " Florence C sec Breese Bros Co h2522 Ingleside  
 " Florenee J clk h1230 Shlker av  
 " Frances C r2522 Ingleside av  
 " Frank B driver Willson Dairy Products r Mt Washington  
 " Frank H (Blanche) restr 4169 Hamilton av h 4022 Delaney  
 " Frank J (Mary) phys 208 E 13th apt 1 h1513 Yarmouth av  
 " Fredk H (Matilda) shoe wkr Krippendorf-Dittmann Co h2621 Pecan  
 " G Donald Dr interne Cinti Genl Hosp  
 " Geo clk John Schwarz r Norwood  
 " Geo F student r1513 Yarmouth av  
 " Geo H (Rosalee S) mech h3016 Henshaw av  
 " Geo J drftsmn Pease Woodwork Co r3525 Shaw  
 " Gertrude L (wid Lawrence) buyer Lawton Co h 3525 Shaw av  
 " Gus baker Mrs Edna M Weigel r Cheviot  
 " Harry vinegar mkr Banner Vinegar Co  
 " Harry J (Mary) formn r4926 Warsaw and Cleves pike  
 " Harvey formn Pullman Co r6506 Hedge av (Kennedy Heights)  
 " Helen adv wn Albers r3708 Woodburn av  
 " Helen A bkpr 5th 3d Un Tr Co r3115 Minot av  
 " Henry A (Hazel) restr 4156 Langland h1175 Atwood av  
 " Henry B (Emma) lab h9 Filson pl  
 " Henry J printer Cinti Enquirer r Norwood  
 " Herman fctywrk Sport Products Inc r919 Betts  
 " Irwin J glasswkr Acme Glass Co r551 York  
 " J H Co Jos H Albers pres-treas Martha Albers v-pres Jos C Brickweg sec autos 7439 Vine  
 " Jos creamery wkr G H Berling Inc r Norwood  
 " Jos driver r919 Betts  
 " Jos photog Young & Carl Inc r Box 445 Rapid Run rd  
 " Jos A (Edna) artist Hennegan Co h3116 Gloss  
 " Jos A collections 304 Schmidt bldg r4303 Virginia

ALBERS  
 " Jos C (Helen) fcty wkr Sport Products Inc h811 Dayton  
 " Jos H (Della) acct Littleford Bros h3020 Boudi not av  
 " Jos H fcty wkr Sport Products Inc r551 York  
 " Jos H (Martha) pres-treas J H Albers Co h7439 Vine  
 " Jos H (Mary A) formn Krippendorf-Dittmann Co h3115 Minot av  
 " Jos H jr slsmn J H Albers Co r7439 Vine  
 " Jos L lab State Hwy Dept r Cheviot  
 " Josie (wid Frank) r4733 Loretta av  
 " Kenneth B (Mary M) solr W A R Bruehl & Son r Norwood  
 " Laura M sec Frederic G Huntington r2522 Ingleside av  
 " Laurence F (Janet C) mechl eng h2894 Markbreit av  
 " Leo carrier PO r Norwood  
 " Leo J (Ruth) eng City Fire Dept h1122 Fuller  
 " Leo W carrier PO r Norwood  
 " Loraine M sten r2268 Quebec rd  
 " Lorraine sten J H Albers Co r7439 Vine  
 " Louis hlpr City Div Waste Colln r3016 Henshaw av  
 " Louis B slsmn Armour & Co r4926 Warsaw and Cleves pike  
 " Louis C (Ida) clk PO h959 Enright av  
 " Louis G (Bertha) slsmn h4231 32d av  
 " Louis J (Louise) inspr City Safety Dept h4520 Mellwood av  
 " Louise (wid Herman) h4361 Virginia av  
 " Lucy clk Model Lndry Co r Cheviot  
 " Marcella compt opr Kroger's r222 Albion pl  
 " Margt sten r1834 Chase av  
 " Margt C bkpr Dow Drug Co r Deer Park  
 " Martha Mrs shoe marker h1834 Chase av  
 " Martha Mrs v-pres J H Albers Co r7439 Vine  
 " Marvin B (Mary E) clk h7120 Dillward av  
 " Nora nurse Francis F Kramer  
 " Norbert C caster JDCo r7120 Dillward av  
 " Ollie J carrier PO h263 Manss av  
 " Ray G policeman B&ORR r Norwood  
 " Rogers printer John F Weber r Covington Ky  
 " Rosemary E clk W&SS Life Ins Co r3525 Shaw av  
 " Ruth waiter B-G Foods Inc r Bellevue Ky  
 " Super Markets Inc Wm H Albers pres Edw B Weweler v-pres Clarence R Reeves sec-asst treas office and whse 266 W Mitchell av, branches 822 Delta av, 4005 Glenway av, 4131 and 6033 Hamilton av, 2675 and 5809 Madison rd, E McMillan ne cor Melrose av, 6200 Montgomery pike and 4900 Reading rd  
 " Vincent grinder ATWCo r Covington Ky  
 " Vincent A (Marie E) slsmn L C Smith & Corona Typewriters Inc h796 Delta av  
 " W H chairmn of bd A Nash Co r Indian Hill  
 " Wilbert F lab h1758 Queen City av  
 " Wm clk Chas E Reuter r5502 Colerain av  
 " Wm A (Hilda) supt Korb Litho Co r Cheviot  
 " Wm H pres Albers Super Markets Inc r Shawnee Run rd  
 " Wm H (Emma C) prin clk WPA h239 Southern av apt 8  
 " Wm M (Myrtle) city firemn h968 Hatch  
 Albershardt Gladys sten Cinti Post r Bellevue Ky  
 " Thos F slsmn Cinti Cordage & Paper Co r Ft Thomas Ky  
 Albershart Fred H slsmn Cinti Cordage & Paper Co r Ft Thomas Ky  
 Albersmann Wm glazier Rookwood Pottery Co h 2469 Everglade av  
 Albert Benj C slsmn h629 Rockdale av apt 9  
 " Carl J (Virginia) credit mn CITCorp h2149 Baltimore av  
 " Chas r850 W Liberty  
 " Chas F (Gladys) agt h1570 Tremont  
 " Chas S genl ndse 125 E 5th h3842 Reading rd  
 " Clara Mrs hse kpr 1542 Pullan av  
 " Clifford E chairmn executive committee U S Playing Card Co r Vernon Manor  
 " Edw (Eliz) lab h532 Platt ter  
 " Edw (Abbie) porter Pullman Co h1130 Foraker  
 " Edw printer r2219 Rice  
 " Eleanor smstrs Durwood W Daniels r1743 Gellenbeck  
 " Elmira sec Waitresses' Union No 276 r1502 Vine  
 " Frank J (Bessie) bailiff r1203 Jackson apt 3  
 " Gabriel L (Monnie) mach h739 Circle av  
 " Geo (Blanche) bartndr r1730 Elmore  
 " Geo (Marion) clk h1131 Hopple apt 24  
 " Geo A (Robert A) auto mech r2062 Symmes  
 " Geo F restr 1353 Main h131 E 14th  
 " Geo J spotter Capitol-Barg Dry Clng Co h1643 Powers  
 " Geo J jr spotter r1643 Powers  
 " Geo P (Emma) h3103 Colerain av  
 " Harry (Eleanor) slsmn h1743 Gellenbeck  
 " Harry (Margt) ctr Schwartz Tailoring Co h131 E 14th  
 " Harry L (Mae) chemist Banner Vinegar Co h 1816 Hewitt av  
 " Henry (Fred M) garagemn Pierson Lbr Co h w Kirby av 4 s North Bend rd  
 " Henry (Rose M) sta firemn h3760 Borden  
 " Herman examiner W A Seinsheimer Co r Covington Ky

## ALBERT

" Irwin C (Sophia) asst resident phys Cinti Genl Hosp r3842 Reading rd  
 " Jerome student r3842 Reading rd  
 " John lab r350 W Liberty  
 " John V (Jane) chef h4972 Heuwerth av  
 " John V jr (Hazel) city firemn h3740 Beekman  
 " Jos (Jeanette M) lab h408 Mohawk  
 " Jos slsmn Brown Novelty Co r Ft Thomas Ky  
 " Jos R (Corinne W) die mkr h2113 Selim av  
 " Josephine r1138 York  
 " Lawrence H r Henry Albert  
 " Leopold h1138 York  
 " LeRoy slsmn r252 Ludlow av  
 " Lillian F r215 Woodward  
 " Louis H pres Albert & Seifert Co r Alms Hotel  
 " Louise S h3609 Middleton av  
 " Mae Mrs waiter McAlpin Co h1816 Hewitt av  
 " Margt waiter Geo F Albert r129 E 14th  
 " Margt (wid Geo E) h2219 Rlee  
 " Margt M compt opr Krippendorf-Dittmann Co r1834 Chase av  
 " Margie (wid Henry) r117 W Charlton  
 " Marie C shoe wkr Krippendorf-Dittmann Co r1834 Chase av  
 " Mary (wid Chas) r626 Rockdale av apt 9  
 " Michl mgr Chas S Albert r3842 Reading rd  
 " Michl (Sylvia) used cars 1745 Reading rd h4580 do  
 " Mike (Albert Meyer) used cars 2305 Gilbert av  
 " Mildred (wid Newell) matron City Workhouse r3028 Delmar av  
 " Otis hlpr LaSalle Bldg r3501 Montgomery rd  
 " Richd (Carrie V) treas Albert & Seifert Co h2217 Victory pkwy apt 4B  
 " Ruth maid 24 Burton Woods Ia  
 " Thos H h3738 Mayfield av  
 " Virginia sten Longview Hosp  
 " Wm G printer W & S Life Ins Co r Fairfax  
 " Wm R emp Kroger's r Covington Ky  
**ALBERT & SEIFERT CO, Louis H Albert Pres, Robert J Seifert V-Pres, Richard Albert Treas, Wholesale and Importing Jewelers, 5th floor Merchants Bldg 34 W 6th, Tel Parkway 0142**  
 Alberta Building 3661 Paxton av  
 Alberts Edw (Pearl J) phys 19 Garfield pl R502 h3978 Warwick av  
 " Flats 3135 Wehrman av  
 " Harry J (Myrl) reormn h222 Strader av  
 " Josephine r3215 Linwood av  
 " Melbourne photog r3808 W 3th  
 " Robt driver r435 Crestline av  
**ALBERTS SYDNEY A (Rose; Walter P Dolle & Co), Sec-Treas General Insurance Agency Co, h3104 Beaver av, Tel Jefferson 0605**  
 " Wm S emp Crosley Corp r1304 Beaver av  
 Albertson Clarence E (Eleanor R) tchr h3665 Epworth av  
 " Clarence E jr student r3665 Epworth av  
 " Harold r1019 E McMillan apt 1  
 " Albertz Carl H (Gertrude M) asst treas W & S Life Ins Co h1511 Franklin av  
 " Ferdinand A (Henry Albertz Printing Co) r Madison Place  
 " Henry C (Lydia) agt W & S Life Ins Co h22 Glen Este pl  
 " Henry Printing Co (Ferdinand A and Walter A Albertz) 1308 Walnut  
 " Jos F (Emma R) sub opr Cintl Post h1722 Kleemeier av  
 " Lill M (wid Alf A) h3739 Drakewood dr  
 " Lydia sten Firestone Tire & Rbr Co r22 Glen Este pl  
 " Margt (wid Henry) h3153 Markbreit av  
 " Walter A (Dorothy W; Henry Albertz Printing Co) h3747 Mt Vernon av  
 " Albertzart Dora (wid Otto) r6801 Lower River rd  
 " Kath (wid Henry) h214 Peete  
 " Mary nurse aid Christ Hosp r214 Peete  
 " Ruth r6801 Lower River rd  
 " Albic Frank brkmm NYC Sys r Newport Ky  
 " Albietz Albert G clk Foto-Lith Inc r1242 Oberlin blvd  
 " Henry (Magdalene) blrmkr h1109 Winfield av  
 " Magdalene A clk SR&Co r1109 Winfield av  
 " Albiez Edw (Frieda) h2609 Eden av  
 " Geo butcher W G Rehn's Sons  
 " Ida Mrs h121 Lyon  
 " Kathryn meats 2011 Mohawk pl h do  
 " Lucy (wid Alf W) h1724 Elm  
 " Mildred K clk City Bd of Educ r2011 Mohawk pl  
 " Robt butcher W G Rehn's Sons  
 " Albin Stella M (wid Elmer) r2900 Warsaw av  
 " Albise Irene Mrs clk Martha Washington Candles Co r228 Sturgis av  
 " Albohn Margt A Mrs h1334 Wm H Taft rd  
 " Shepherd T orderly Cintl General Hosp r1334 Wm H Taft rd  
 " Wilhelm P (Mary) supt C-BL Div h2303 Wheeler  
 " Albonetti Amelia Mrs r1634 Moore  
 " Giselda T baster Aielli & Castelli r345 Milton  
 " Jos (Rose) h1634 Moore  
 " Juinto tile str Cinti Mosaic & Tile Co r1634 Moore  
 " Louis (Alice) mantel mkr Castone Fireplace Co h345 Milton  
 " Mary r345 Milton

## ALBONETTI

" Peter r345 Milton  
 " Quinto tile str r1634 Moore  
 " Alboyn Geo P purch agt Netherland Plaza - Vernon Manor  
 " Albrecht see also Albrecht and VonAlbrecht  
 " Ada (wid Frank) h2210 Victor  
 " Anna sten h311 Emming  
 " Anna (wid Carl F) h6215 Orchard la  
 " Anna (wid Louis) h1633 Western av  
 " Blanche E hse mother Sigma Alpha Epsilon Fraternity r2707 Clifton av  
 " Carl F (Mabel) driver h3404 Telford apt 4  
 " Carl H h3523 Wilson av  
 " Carl H jr student r3523 Wilson av  
 " Carrie (wid Chas) janitor Hughes High Sch h457 Warner  
 " Chas C (Cecile) gro 100 E University av h2916 Seminole  
 " Chas J blr rm opr CG&ECO h1921 Hewitt av  
 " Chas J jr (Loretta M) meat ctr Frank P Wheelwright r1921 Hewitt av  
 " Clara r249 Wm H Taft rd  
 " Clifford C (Jean) h362 Amazon av  
 " Cora Mrs mgr Seventh Avenue Hotel r Covington Ky  
 " Edgar C slsmn r6215 Orchard la  
 " Edna M r3509 McFarlan rd  
 " Edw (N Betty) clk P&GCO r Mt Healthy  
 " Edwin C (Florence C) acct Emrich Lambeck & Mentel h2042 Highland av  
 " Ella M (wid Fred R) h1764 Chase av  
 " Eleanor bkpr Cinti Enquirer r1764 Chase av  
 " Emil (Emma B) sec-treas Aluminum Foundry Co h3509 McFarlan rd  
 " Emma B Mrs v-pres Aluminum Foundry Co h3509 McFarlan rd  
 " Emma J r3021 Fairfield av apt 17  
 " Florence C tel opr Postal Tel-Cable Co r2042 Highland av  
 " Fred (Lillian) auto repr 934 Curtis h2507 Stanton av  
 " Fred mach r3791 Grovedale pl  
 " Fred (Mabel) treas Lodge & Shipley Machine Tool Co h1035 DelMonte pl  
 " Fred C lab r4370 Winton rd  
 " Fred R asst clk Co Board of Elections h3403 Ibsen  
 " Fred W drftsman Lunkenheimer Co r1764 Chase  
 " Gustav musician Cinti Conservatory of Mus h209 Gilman av apt 1  
 " Harold W (Lorraine) fcty wkr Union Bottling Wks h3821 Colerain av  
 " Henry A barber Maurice Loewenstine r915 Elm  
 " Henry P (Colutha) mach h1919 Dale rd  
 " J & Son (John Albrecht) carp contrs 3751 Borden  
 " Jane r354 Wood av  
 " John (Ida M; J Albrecht & Son) h3751 Borden  
 " John lab J H Day Co r1156 Harrison av  
 " John A (Laura L) carp J Albrecht & Son h5766 Belmont av  
 " Kath E (wid Rudolph) h6165 Grand Vista av  
 " Kath G Mrs beauty opr Helen Visconti h51 Forest  
 " Leroy mach opr Goldsmith Metal Lath Co r Covington Ky  
 " Leser L mech Brunswick-Balke-Collender Co r1764 Chase av  
 " Louis C (Emma) journeymn Cintl Post h2949 Massachusetts av  
 " Louis C h1787 Agnes  
 " Louis E (Anna A) blue printer Hess Blue Pnt Co h3862 Drakewood dr  
 " Margt H (wid Geo) h1808 Elmore  
 " Martin L (Essie) v-pres F W Brehmer Machine & Tool Co h3789 Andrew av  
 " Nellie sprayer r1633 Western av  
 " Phillip J (Pearl) prsmn h2055 Queen City av  
 " Ralph C (Zola M) bkpr Aluminum Fndry Co h438 W McMicken av apt 2  
 " Robt A (Kath G) bottler Barq Bottling Co h51 Forest av  
 " Robt A (Marie) slsmn h354 Wood av  
 " Robt R newsmn r1921 Hewitt av  
 " Sarah M student r1035 DelMonte pl  
 " Susie A Mrs clk Wm A Guenther r2522 Ridge-land av  
 " Virginia C clk Shillito's r2507 Stanton av  
 " Wm B (Clara M) mfrs agt 1660 Bruce av h do  
 " Wm C (Helen M) aud CG&ECO h3021 Fairfield av apt 17  
 " Wm C jr clk CG&ECO r Mariemont  
 " Albright Addie (wid Edw) h421 Chestnut  
 " Albert L restr 359 E 3d h361 do apt 3  
 " Alf lab r1530 Chapel  
 " Alice Mrs r1010 Lincoln apt 18  
 " Betty nurse Bethesda Hosp r619 Oak  
 " Betty Mrs slsmn Woolworth's h2930 Claypole av apt 6  
 " Brinford (Nannie) porter h1012 Lincoln av apt 11  
 " Carrie Mrs maid h43 Washington ter  
 " Cecil lab r43 Washington ter  
 " Chas R clk UCLICO r Lockland  
 " Clara (wid Frank) shoe wkr Krippendorf-Dittmann Co r1623 Iliff av  
 " Edw (Josephine) porter h1010 Lincoln av apt 18  
 " Ezelina Mrs Indrs r2623 Kemper la



## ALBRIGHT

" Ferris L (Grace) mach Axel Frame & Wheel Co r119 Mason  
 " Geo F (Queen City Radio Service Co) r Mt Healthy  
 " Grace slsmn Bernhard Dorfman r119 Mason  
 " Harold R checker CCC Hwy Inc r Ft Thomas Ky  
 " Howard C (Rose V) office mgr US Rubber Co h1306 Yarmouth av  
 " Iris L tech Maynard O Brown r118 Wm H Taft rd  
 " John M artist r4416 W 8th  
 " Lena R (wid Frank) r337 E Pearl  
 " Lytle J msngr Brink's Inc r Norwood  
 " Paul M (Laura O) city firemn h2013 Highland av  
 " Raymond W (Betty) h2930 Claypole av apt 6  
 " Robt E r1012 Lincoln av apt 11  
 " Robt G mgr Flintkote Co r Lockland  
 " Robt R (Florence A) v tsmn Cinti Metalcrafts Inc h6822 Hurd av  
 " Ruby cook r1010 Lincoln av apt 18  
 " Ruth N nurse aide Jewish Hosp h118 E Wm H Taft rd  
 " Virginia M clk Louis F E Hummel Inc r955 Windsor  
 " Wm h rear 803 Lincoln av  
 " Wm B rep Household Finance Corp r2013 Highland av  
 " Albrinck Arth J (Bernadette J) drftsman h1305 Ryland av  
 " Geo B mach r127 W 72d  
 " Henry B (Mary A) h127 W 72d  
 " Hilda M dental asst r127 W 72d  
 " John C lab County Eng r Reading  
 " Jos L (Ella) driver h1215 Carolina av  
 " Leonard J clk r1215 Carolina av  
 " Louis J clk Antonio Palazzolo & Co r Reading  
 " Robt emp Wortman Roller Co r1215 Carolina av  
 " Albring Norman (Helen) brewer Clyffside Brew Co h6415 Revere av  
 " Robt G shop tester CG&ECO r Cleves  
 " Theresa (wid Anthony) r6663 Parkland av  
 " Albrink John R (Anna M) paper carrier h1315 Franklin av  
 " Albu Cornelius J tmkpr r532 York  
 " Jos (Cath) lab h532 York  
 " Albuszku Eliz (wid Peter) fnshr A Nash Co h1768 Carll  
 " Mary E watch wkr r1768 Carll  
 " Peter H (Sarah) filer L Schreiber & Sons Co h1644 Westwood av  
 " Alburn Akron (Edna) drftsman h2867 StCatherine pl  
 " Albury Etta J (wid Richd) maid 3553 Epworth av  
 " Minna B Mrs roller Peter Ibold Co h588 Armory av apt 747  
 " Remus M (Minna B) roller Peter Ibold Co h588 Armory av apt 747  
 " Al-Char Apartments 2401 Salutaris av  
 " Alcock Donald M (Emmeline) supvr Terminal Service Co r Williamsdale  
 " Frank D r235 Goodman  
 " Geo office mgr Motorcycle Service Co r Norwood  
 " Leonard C h63 Hillisdale  
 " Alcorn Albert (Mary) lab h1412 Main  
 " Albert D Major (Cath; Alcorn & Alcorn) h240 Woolper av  
 " Alex J (Ada) glazier Norwood Sash & Door Mfg Co h3735 Odin av  
 " Arnold janitor Oyler Sch r Lockland  
 " Arnold A (Hazel) kitchen mn Otto Kelm h347 Ellen  
 " Arth H (Ruth) clnr Pullman Co r5314 Ward  
 " Chas H (Alvera M) lab r3349 Mississippi  
 " Edith M (wid Robt S) h1760 Dale rd  
 " Edw (Pearl L) elev opr h3937 Llewellyn av  
 " Emma (wid Higgins) r5329 Owasco  
 " Flora fcty wkr Genl Spring Co r Norwood  
 " Geo E (Elsie) radio repr 2516 Spring Grove av h do  
 " Geo L (Evelyn) sprayer Kirk & Blum Mfg Co h1746 Sycamore  
 " Geo W (Mamie) hlpr City Div Waste Colln h6212 Desmond  
 " Gilbert plater Stolle Corp r3937 Llewellyn av  
 " Hattie maid 2565 Villa la  
 " Herbert (Edith D) driver h6 Estelle  
 " Herman barber Lake M Sewell r Lockland  
 " Irene restr 913 Sycamore h225 E Court  
 " Jas (Lillian) Indrywkr r5816 Chandler  
 " John (Mae) driver h338 Lock

## ALCORN

" Jos porter r515 W 9th  
 " Lee emp C-BLDiv r Lockland  
 " Minnie M (wid Jas) h1751 Dreman av  
 " Multi-Letter Shop (Edwin L Hardman) 9 E 3d R37  
 " Orville (Margt) slsmn h1215 Brookside av apt 2  
 " Orville whsemn Devoe & Reynolds Co Inc r6545 Hamilton  
 " Richd (Edith) lab h1346 Vine  
 " Richd (Edith) student h1 E 14th  
 " Robt (Thelma) stonewkr Beeco Granite & Marble Co h3753 Llewellyn av  
 " Rolland storemn Hyde Pk Lbr Co r1233 Walnut  
 " Roy rug repmn Security Rug Clng Co r126 W 9th  
 " Roy woodwkr Cordes Lumber Co r Lockland  
 " Shirley lab Cinti Adv Prod Co r257 W McMicken  
 " Shirley student r3937 Llewellyn av  
 " Wm M Rev (Sarah) h121 Malvern pl

**ALCORN & ALCORN (Major Albert D Alcorn, Robert S Alcorn (1878-1934), Attorneys-at-Law, 907-908 Union Central Life Bldg, Tel Main 2623**

Ald Vise (Nell) barber 1321 Central av W 15th near Vine  
 Aiday Clyde (Marie) car opr h3314 Graydon av Aldemeyer Alvin slsmn Intl Harv Co r Covington Ky  
 " Bernard H driver Heekin Co r Covington Ky  
 " Geo ctr Natl Truss Co h520 E 4th apt 3  
 " Loraine clk W&S Life Ins Co r Covington  
 " Alden C H inspr Ohio Insp Bur r Ft Thomas Ky  
 " Carl E assoc civ eng U S War Dept r Ft Mitchell Ky  
 " Paul student r6652 Vine  
 " Ruby F Mrs compt opr h6652 Vine  
 " The 3326-28 Reading rd  
 " Alder Clarence v-pres Old Reliable Barber & Beauty Supply Co Inc r8007 Woodbine av  
 " Floyd (Hazel E) h3019 Colerain av  
 " Hubert R clk Old Reliable Barber & Beauty Supply Co Inc r8007 Woodbine av  
 " Nettie (wid Harvey) h8007 Woodbine av  
 " Alderman Eug (Laura) lab h924 Richmond  
 " Jessie C Mrs bkpr 1230 Keith bldg r Fort Thomas Ky  
 " Mae maid r Anna Louise Inn  
 " Robt (Louise) mach h3153 Celeron av  
 " Alders Ernest (Bessie) lab h7810 Anthony Wayne  
 " Alderson Jos (Vernie) tester Wm Powell Co h847 Livingston  
 " Mack tester Wm Powell Co r2915 Colerain av  
 " Max mach h449 Warner  
 " Vera S Mrs r449 Warner  
 " Alderton Chas H (Grace) h1745 Dana av apt 5  
 " Ivan lacquer filler Industrial Finishes Div r 1745 Dana av apt 5  
 " Aldes John H asst resident phys Cincinnati General Hosp  
 " Aldine Building W 7th se cor John  
 " Aldinger Danl T r5413 Madison rd  
 " Edw H (Ollie) supvr h5413 Madison rd  
 " Edw L (Jane R) ins agt h3464 Bevis av  
 " Emma r J Paul Dargue  
 " Jane R Mrs social investigator Cincinnati General Hosp h3464 Bevis av  
 " John (Anna) slsmn Cl&FBC r Cheviot  
 " Oscar R (Emilie L) barber h1435 Joseph  
 " Aldorf Wm frt hndlr Sou Ry Sys r Newport Ky  
 " Aldrich Gerald C clk RyMS r Hotel Havlin  
 " Harry R (Blanche H) civ eng h2193 Shasta pl  
 " Josephine (wid Newton M) cook 3427 Burch av  
 " Kakma sten Baumann Barber & Beauty Supply Co r Ft Thomas Ky  
 " Laura E h1222 Wm H Taft rd apt 6  
 " Peggy L office sec Aug L Krebs & Son r Ft Thomas Ky  
 " Virginia sten Martin Service Inc r518 E 4th  
 " Aldridge Chas (Xie) lab h331 Longworth  
 " Frank formn Cinti Transfer Co r2331 Highland  
 " Harman (Lucille) inspr h2976 Colerain av  
 " Major (Freda) hlpr Chronic Disease Hosp r8257 Woodbine av  
 " Wheeler (Della) fctywrk Phillips Pump & Tank Co h223 Shiller

Aleck Benj J (Edith) eng U S Eng h731 North Crescent av apt 5  
 Alemito Co of Ohio Valley Wm H Seibel mgr Lubricants 26 W Court  
 Aler C C Co Willis M Watson pres Wm C May v-pres Rollo I Grau sec-treas wallpaper 601 E 5th  
 " Lester C (Mary) slsmn Cinti Wall Paper Co r Norwood  
 " Alering Elmer emp Schramm & Rugl Inc r4204 31st  
 " Geo J (Florence M) policemn r322 W Court  
 " Henry B (Mary W) construction wkr CG&ECO h4204 31st av  
 " Aleshire Robt dish washer Max Kessel r115 E 5th  
 " Alessandro see also Alessandro  
 " Anthony store mgr Peter Alessandro r1702 Pleasant  
 " Chas lab r1702 Pleasant  
 " Jeanette smstrs r1702 Pleasant  
 " Jos tailor r704 Central av apt 5  
 " Louis (Margt) shoewkr h820 York  
 " Marie Mrs smstrs h1511 Republic

## ALESSANDRO

" Peter (Ruth) gro 844 W 8th h1930 Vine  
 " Peter (Ruth A) shoewkr r820 York  
 " Ruth marker A Nash Co r820 York  
 " Salvatore (Mary) h1702 Pleasant  
 " Alex Fred (Frieda) cabtmkr h3810 Mt Vernon av  
 " Alexander A Merrick art dir Eagle-Picher Lead Co r Norwood  
 " Abe (Lillian) janitor h rear 532 Prospect pl  
 " Addie typist r Anna Louise Inn  
 " Addie (wid Brennen) Indrywkr h1304 Chapel  
 " Albert lab r544 Poplar  
 " Albert J electn r239 W 74th  
 " Albert R H (Blanche) yard supt Chas S Ferris Lbr Co r Covington Ky  
 " Alf (Anna) lab h702 W 4th  
 " Anna Mrs h1051 Mound  
 " Anna (wid Aug) h4293 Colerain av  
 " Anna (wid Hymen) h609 Prospect pl apt 4  
 " Anna L r119 W 72d  
 " Anna L maid r rear 1072 Oehler  
 " Anna M nurse Cincinnati General Hosp r3431 Burnet apt 2  
 " Annie Mrs h622 Jane  
 " Arth (Lucille) driver h715 Freeman av  
 " Becker & Schoepke Inc Wayne A Becker cons eng in chge cons engs 1206 Mercantile Library bldg  
 " Benj A (Virginia D) armature winder West-inghouse Elec & Mfg Co h1210 Ohio av  
 " Benj H boys' bldg atndt YMCA h1051 Mound  
 " Betty A student r3134 Vine  
 " Carl r3717 Spaeth  
 " Carl (Anna) h225 E 13th  
 " Carrie B (wid Arth) h927 Wade  
 " Chas (Esther) clk h3556 Wilson av  
 " Chas W cook h808 Findlay  
 " Charlotte M fctywrk Sport Products Inc r Newport Ky  
 " Chester A (Ida F) service eng Hanna Stoker Co r StBernard  
 " Clarke A (Dorothy F) clk PO h825 Rockdale av  
 " Cleo maid Cincinnati General Hosp  
 " Clifford fremn Underwriters Salvage Corps r Silverton  
 " Clifford H (Dorothy L) mach h3091 Markhreit  
 " Daisy maid 1117 McLaughlin pl  
 " Danl (Dorothy) cook h572 Carlisle av  
 " Danl R (Helen) installer h1161 Bates av  
 " Della F office sec r1906 Paddock rd  
 " Donald h2640 Burnet av apt 21  
 " Dorothy h1812 Freeman av  
 " Dorothy E sten r3134 Vine  
 " Dorothy F Mrs investigator City Div Pub Relief h825 Rockdale av  
 " Dorothy N sec J G DeFosset r4906 Paddock rd  
 " Drewry porter Continental Bkg Co r427 Lincoln Park dr

**ALEXANDER ED F (Edith D), Attorney-at-Law and Asst City Solicitor 214 City Hall, Tel Cherry 5300, h5734 Lantana av, Tel Kirby 4475**

" Edith C clk Sherwin-Williams Co r3134 Vine  
 " Edna nurse aid Christ Hosp r3134 N Main  
 " Edw driver Ohio Delivery Inc r Covington Ky  
 " Edw (Lucille) mach h1202 Race apt 9  
 " Edw J (Ann) yd mstr h119 W 72d  
 " Edwin J (Anna B) yd mstr h119 W 72d  
 " Edwin J jr hlpr M Newton Moving & Storage r 119 W 72d  
 " Ella maid Good Samaritan Hosp r927 W 9th  
 " Elmer C (Lelah E) h4531 Plainville rd  
 " Elmer C (Hazel D) ship clk Monogram Pictures Inc h1206 Dewey av apt 10  
 " Elsie mach opr COMCO r2954 McMicken av  
 " Enoch (Daisy) lab h3001 Eastern av  
 " Ernest r231 W 6th  
 " Estelle r134 Army av  
 " Esther A r2873 Cormany av  
 " Ethel A sten r4643 Hamilton av  
 " Eufollier r1053 John  
 " Eurie L elev opr Christ Hosp r1051 Mound  
 " Fannie Mrs cook Loretta B Ebner r746 W Court  
 " Flora (wid Max) h303 Forest av  
 " Florence sten Andy Schain Inc r Norwood  
 " Flossie Mrs charwr Federal Bldg h626 W 4th apt 40  
 " Frank (Josephine) barber 1235 California av h 4906 Paddock rd  
 " Frank mach B A Wesche Elec Co r2115 Vine  
 " Fred J (Clara B) yd mstr h3804 Woodburn av  
 " Gail (wid Fred) cash r2558 Woodburn av apt 3  
 " Gavin F (Mary) ship clk h4209 Ballard av  
 " Geo r204 W 8th apt 7  
 " Geo barber Grant E Callaway  
 " Geo (Fannie) ins agt r521 Lincoln Park dr  
 " Geo (Lillian) lab h553 Poplar  
 " Geo mach opr r2162 Buck  
 " Geo R (Sarah P) swtdmnn h4221 Eastern av  
 " Georgia r826 Richmond  
 " Harry clk UCLICo h3200 Lookout cir  
 " Harry M (Lenora E) v-pres M L Alexander & Son Inc h2451 Fairview av  
 " Hayden formn Chas S Ferris Lumber Co r Covington Ky  
 " Hazel inspr 20th Century Fox Film Corp r1206 Dewey av apt 10  
 " Hazel T Mrs clk Fenton's r3842 Columbia pkwy

## ALEXANDER

" Helen J sten Bertke Electric Co Inc r Elmwood Place  
 " Henry (Mayme) cratemkr HECO h253 Helen  
 " Henry jr clk Cincinnati General Hosp r253 Helen  
 " Horace (Minnie) mech Rubel Baking Co h819 Richmond  
 " Howard (Cary) clk h2612 Cook apt 2  
 " Howard M (Harriett) driver Albers h2307 Wheeler  
 " Inez Mrs r732 Clark  
 " Isaac r3138 Burnet av  
 " J Herbert (Ethel) barber h2340 Victory pkwy apt 29  
 " J Nicholas (Alice) acct h229 Hartwell av  
 " Jack barber Chas S Humphrey r606 W Court  
 " Jas r1051 Mound  
 " Jas coal 1056 Cutter  
 " Jas (Sarah) lab City Water Wks h434 Armory  
 " Jas lab r220 W Court  
 " Jas (Jeannette) lab h338 George  
 " Jas (Mozel) lab h945 W 7th  
 " Jas slsmn r3157 Syracuse  
 " Jas R elev opr Pogue's r Covington Ky  
 " Jameson lab r945 W 7th  
 " Jean sten Intl Harv Co r Bellevue Ky  
 " Jesse (Susie) butler h2812 Preston  
 " John r425 Clinton apt 4  
 " John (Effie) h508 W 6th  
 " John (Flossie) barber Whitson & Smith h626 W 4th apt 40  
 " John (Evelyn) driver r533 W 6th apt 2  
 " John porter Jos Gardner r1058 Oehler  
 " John (Anna) winder B A Wesche Elec Co h 2121 Vine  
 " John G r1206 Freeman av  
 " John H (Maude) h3593 Purdue  
 " John H (Irene) lab h1044 Cutter  
 " John J (Pearl M) barber h2208 Park av  
 " John J (Jane) lab h949 Hopkins  
 " John W r3001 Eastern av  
 " Jos lab r1019 W Liberty  
 " Jos lab r425 W 9th  
 " Jos slsmn Andy Schain Inc r Norwood  
 " Jos F (Myrtle C) mgr Albee RKO Theatre h 506 E 4th apt 210  
 " Jos W lab Federal Bldg r1020 Wesley av  
 " June nurse 3580 VanAntwerp pl  
 " Kath r544 Poplar  
 " Laura hsekpr 4100 Watterson  
 " Laura (wid Wm J) h1728 Linn  
 " Laurence W (Alexander's Pharmacy) h6557 Lower River rd  
 " LaVerne sec YMCA r4906 Paddock rd  
 " Lena mach opr r808 Findlay  
 " Lester J clk Lunkenheimer Co r Wyoming  
 " LeVerne tchr r2107 Pogue av  
 " Lillian (wid Wm) maid h638 W 7th  
 " Lillian waiter Ol' South Restaurant r Ludlow Ky  
 " Lillie maid r1078 Flint  
 " Lizzie (wid Steven) r318 Oliver  
 " Louis r628 W Court apt 8  
 " Louise r434 Armory av  
 " Louvinia Mrs maid h850 Hathaway  
 " Lowell M (Mary L) prof UofC h319 Joselin av  
 " Lucille Mrs restr 1024 Central av h1202 Race apt 9  
 " Lucille E cash J R Wood Supply Co h2873 Cormany av  
 " Tula Mrs (Alexander & Herndon) r Columbus  
 " Luvena mach opr COMCO r Newport Ky

**ALEXANDER M L & SON INC, Harry M Alexander V-Pres, Walter H Alexander Sec-Treas, General Insurance 1220 First Natl Bank Bldg, Tel Main 2081**

" Maggie C h905 Wehrman av apt 1  
 " Mamie r1053 John  
 " Marie piecer A Nash Co r1511 Republic  
 " Marie sten r2640 Burnet av apt 21  
 " Marion M ftr CG&ECO r Middletown  
 " Marjorie maid r943 W Court  
 " Marshall J clk UCLICo r2451 Fairview av  
 " Marshall O res phys Cinti Genl Hosp  
 " Martin M interne Cinti Genl Hosp  
 " Mary (wid Bud) h6 Barnes al  
 " Mary J nurse Jewish Hosp r3161 Harvey av  
 " Mary K r County T B Sanatorium  
 " Mary L Mrs artist 1767 E B McMillan r do  
 " Mattie (wid Nelson) r1735 Townsend  
 " Maurice F (Clara) chf clk Canadian Natl Bys h4929 Shirley pl  
 " Mildred R Mrs (Mildred Shop) h808 Cleveland av apt 8  
 " Minnie r1066 Flint  
 " Minnie r1058 Oehler  
 " Minnie (wid Chas) h322 Findlay  
 " Mitchelena r943 W Court  
 " Mitchell (Fannie) cook h943 W Court  
 " Mollie r1515 Baymiller  
 " Mose T slsmn r636 W 9th  
 " Mymah (wid Jackson) h749 Kenyon av  
 " Myrtle C Mrs sten City Div Pub Relief h506 E 4th apt 210  
 " Nathaniel r3725 Spaeth  
 " Nettie (wid Arth) h225 George  
 " Oather (Thelma) mach hd r2100 Sinton av apt 9

**ALEXANDER OTTO R (Mary Lou), Attorney-at-Law 214 E 4th, 3d Floor, Tel Main 3004, h3334 Felicity dr, Tel Montana 0060**

" Patricia V r229 Hartwell av  
 " Paul (Marie M) mech Queen City Chev Co h4062 Paxton av  
 " Pearl r808 Findlay  
 " Pearl maid r3001 Eastern av  
 " Percy (Jennie) lab h2716 Eastern av  
 " Peter lab r718 W 8th  
 " Peter meat clk r2115 Vine  
 " Ralph J stamper JDCo r1064 Marshall av  
 " Ralph W clk 4643 Hamilton av  
 " Ramsey carp r1119 Walnut  
 " Reuben h615 W 5th  
 " Rhea clk Drackett Prod Co r609 Prospect pl apt 4  
 " Richd T sls promotion Kroger's r241 Wm H Taft rd  
 " Robt (Mattie) lab h527 John apt 14  
 " Robt (Veronica) tailor h613 W 5th  
 " Robt J h2545 Homestead pl  
 " Robt W (Evelyn E) asst eng CG&ECO h112 Detzel pl  
 " Rosalind compt opr Kroger's r305 Ellen cir  
 " Roscoe C lab r645 W 8th apt 5  
 " Rose Mrs r605 W 8th  
 " Rose Mrs maid h914 Clark  
 " Russell carp Queen City Sash & Door Co r Covington Ky  
 " Ruth clk r253 Helen  
 " Ruth E sten r119 W 72d  
 " Sarah (wid Milo) r929 W 9th  
 " Seaburn (Maude) clnr Pullman Co h818 Oliver  
 " Seaton G (Racheal; Alexander & Ross) h2614 Kemper la  
 " Stinson (Essie L) Lab h106 Corwine  
 " Sylvester (Dicie) porter Sander-Bender Motors h626 W 4th apt 28A  
 " Thelma r1304 Chapel  
 " Thelma ftr Schawe-Gerwin Co r4015 Delaney  
 " Thos (Chrissa) chef Carson Restr h93 W McMillan  
 " Tilford J (Hlene M) filler Kroger's h2480 Riverside dr  
 " Towns (Ella) lab h1514 Gorman  
 " Vera clk r119 W 72d  
 " Viola r4221 Eastern av  
 " Viola r14 Garfield pl  
 " Viola sten h3652 Reading rd apt 306  
 " Virgil (Thelma S) opr Mt Adams Inclined Plane Ry h618 Crown  
 " Virginia r1812 Freeman av  
 " Virginia frshr FBCo  
 " Virginia C r3200 Lookout cir  
 " W Merritt (Nancy S) asst mgr Randall Fuel Co Inc h3025 Springer av  
 " W Wallace (Nettie A) slsmn Diem & Wing Paper Co h3260 Woodbine av  
 " Walter reprmn r2865 Stanton av  
 " Walter hpr City Div Waste Colln r1237 Forker av  
 " Walter H (Charlotte L) clk PO h4643 Hamilton  
 " Walter H (Amanda) sec-treas M L Alexander & Son Inc h585 Howell av  
 " Wm r1051 Mound  
 " Wm dish washer r2162 Buck  
 " Wm asst dir City Bd of Educ Curriculum Dept r3124 Ruth av  
 " Wm (Rose A) lab h1325 Clay  
 " Wm (Lillie) lab r1311 Linn  
 " Wm (Lucille) lab h62 Washington ter  
 " Wm pin str Mergerd's Twentieth Century Recreation Bldg r813 W 8th  
 " Wm A (Anna) h1235 Carolina av  
 " Wm C r241 Wm H Taft rd  
 " Wm D Hon (Anna) judge Municipal Court h 3134 Vine  
 " Wm J R (Mary L) mfrs agt 807 StPaul bldg h 1767 E McMillan  
 " Wm O r550 E 8th  
 " Willie r711 W Court  
 " Wilma L maid 6255 Orchard la  
 " & Herndon (Mrs Lula Alexander, Mrs Beulah Herndon) beauty shop 878 Beecher  
 " & Ross (Seaton G Alexander, Wm Ross) barbers 623 Main

**ALEXANDER'S PHARMACY (Laurence W Alexander), Prescriptions Accurately Compounded 6557 Lower River rd, Tel Tuxedo 7102**  
 Alexandra Apartments 921 Wm H Taft rd  
 " Josephine (wid Peter) h2115 Vine  
 " Alexi Edna tailor S-SCO r2015 Linn  
 " Harry E janitor Heberle Sch h2015 Linn  
 " Alexoff Wm shoe shiner Salotas & Chachoff r 3668 Alter pl

Alf Betty A nurse r2125 Main  
 " Clara pkr Kroger's r1676 State av  
 " Edw A (Martha) driver Bollmann Trucking h 1126 Mansion av  
 " Edw F (Frances D) slsmn Johns-Manville Sales Corp h735 Chalfonte pl apt 13  
 " Edw F Co Alphonse N Gruber pres-treas John J Schiff v-pres Howard M Cleveland sec uphol fabrics 145 W 4th 6th fl  
 " Estella shopwkr Sullivan Printing Works Co r Ft Thomas Ky  
 " Frank A (Josephine) dep Co Clk of Courts h 234 Renner

**ALF**

" Geo L (Dorothy) mach h1126 Mansion av  
 " Henry F (Margt M) slsmr Mowbray & Robinson Lbr Co h3749 Wieman av  
 " John H driver Janszen Co r Silverton  
 " Margt Mrs h1676 State av  
 " Mary C r2853 Pine Grove av  
 " Michl slsmn h1627 Republic  
 " Norbert A r3749 Wieman av  
**ALF RICHARD F, Salesman Williams Directory Co, r3749 Wieman av (Price Hill), Tel Wash 5178**  
 " Wm r2042 Dunlap  
 " Wm A clk Mowbray & Robinson Lbr Co r3749 Wieman av  
 Alfarano Pasquale (Rose) h2622 Stanton av  
 Alferi Anthony (Angeline) shoe repr h835 McPherson av  
 " Anthony jr student r835 McPherson av  
 " Louis brewerywkr r835 McPherson av  
 " Vincent V (Ella) store mgr Minor Grossman h 835 McPherson av  
 Alfars Arth A pres Oakley Pattern & Foundry Co r6519 Brackenridge av (Columbia twp)  
 " Arth J ptrnmkr Oakley Ptnr & Fndry Co r6519 Brackenridge av (Columbia twp)  
 " Charlotte clnr r3440 Hudson av  
 " John mtrmn h3440 Hudson av  
 " Verena Mrs v-pres Oakley Ptnr & Fndry Co r 6519 Brackenridge av (Columbia twp)  
 Alfing Edw A (Lucille) dispr Trucking Inc r1916 Webman ct  
 Alfkjn Marguerite M typist Am Prod Co r Reading  
 Alfonso Esther E nurse r31 Tudor Court Apts  
 " Mary T nurse r31 Tudor Court Apts  
 Alford Albert (Gertrude) slsmn h1126 Walnut apt 4  
 " Alberta r836 W 4th  
 " Chester slsmn Schulze Bkg Co r Alexandria Ky  
 " DeWitt (Josephine) mach h2852 Stanton av  
 " Dixie waiter r405 Clinton  
 " Earl formn Am Sign Co r Covington Ky  
 " Edw T (Alberta) clk h2609 Eastern av  
 " Floyd lab CG&ECO r619 W 6th  
 " Geo D lathe opr CBTCo r Norwood  
 " Gertrude M dicta opr GMAC r1126 Walnut apt 4  
 " Grover electn Al Becker's Sons Inc r Ft Thomas Ky  
 " Jas (Alberta) lab h336 W 4th  
 " Josie (wid Louis) h745 Barr  
 " Julia Mrs h405 Clinton  
 " Maria smstrs r745 Barr  
 " Orville r431 McAlpin av  
 " Stella beauty opr Heyn's Hair Goods & Beauty Salon  
 " Theo eng County Eng r Newtown  
 " Thos R (Clara A) cond h2650 Riverside dr  
 " Virgil R (Edna) carp Dubrow & Otte h1327 Pullan av  
 " Walter M (Bessie) planer hd Central Frog & Switch Co h2852 Cypress way  
 Alfred Arth C clk Neare Gibbs & Co r Covington Ky  
 " Cora r744 W 9th  
 " Ella maid Netherland Plaza r Covington Ky  
 " Jas (Mary) clo clnr 2505 Gilbert av R4 h do  
 " Regt L Lab r744 W 9th  
 " Robt P msngr Sou Ry Sys r Covington Ky  
 Alfredo Vito h548 Ringold  
 Alfrey R Marie Mrs Indrywkr r1500 Moore  
 Alfs Geo H slsmn Bimel Co r Ft Thomas Ky  
 " Wm F (Clara C) restr 2012 Reading rd h4217 28th  
 Alfson Carl M (Florence E) adjuster Western Paper Gds Co r651 Hawthorne av  
 Alge Geo H emp Cinti Shaper Co r Ludlow Ky  
 Aleyger Clarence mach r2853 Sidney av  
 " Estelle r2365 Ravine apt 2  
 " Henry mech h2853 Sidney av  
 Algiers Anthony F (Helen) asst eng U S Eng h 4142 Allendale dr apt 4  
 Alguire Myrtle hsekr Cath Booth Home and Hospital for Women and Children r836 Beecher  
 Algyre Jas D (Kath L) inspr Ohio Insp Bur r7780 Reading rd  
 Alhand John mech CG&ECO r Cheviot  
 Ali John cook Roselawn Tavern r834 Kenyon  
 " Shareef h834 Richmond  
 " Zahida (wid Jos) maid h1409 Central av  
 Alice May sten Leo S Mode & Co Inc r2321 Flora  
 " -Ray Food Shop (Mrs Alice Junium, Raymond H Fledderjohn) gros 739 E McMillan  
 " & Isabel Beauty Shop (Isabel Hagerty) 7 E 5th R38  
 Alich Anna h1057 Rittenhouse  
 " Annamae r2898 Montana av  
 " Cath P sec Horace F Tangeman r2898 Montana av  
 " Edw H (Johanna F) jwlr 1564 Freeman av h 2898 Montana av  
 " John B r2807 Montana av  
 " Rosemarie R clk W&S Life Ins Co r2898 Montana av  
 Aliff John pntr r1502 Pleasant  
 Alig Thos stacker HCCo r Covington Ky  
 Alison Jack (Annie) lab r1115 W 8th  
 " Mary r455 Warner

Alisto Jos (Alisto Mfg Co) r Covington Ky  
 " Manufacturing Co (Jos Alisto) statuary 1614 Walnut  
 Aljen Service (Albert J Kirst) lithograph supplies 2128 Colerain av  
 Alke Robt servicemn Advanced Refrigeration & Air Conditioning Corp r New Richmond  
 Alkire Don M slsmn Kelley-Mason Co Inc r Norwood  
 " Jennie h3061 Fairfield av  
 All Saints Protestant Episcopal Church Rev Wm B Gentleman pastor Grand Vista av nr Parkman pl  
 " States Life Insurance Co Chas C Henslee mgr 206 Sou Ohio Bank bldg  
**ALL STEEL EQUIPMENT CO, The H Belmer Co Distributors, Steel Office Furniture, Lockers, Shelving and Fire Proof Cabinet Safes, 1101 W 6th, Tel Cherry 4341**  
 Allaback John C (Kath) h1344 Westminster dr  
 Allais Edith r1211 Hayward av  
 " Janet student r1211 Hayward av  
 " John Robt (Eliz S) genl mgr Sears Roebuck and Co, h1211 Hayward av  
 " Richd r1211 Hayward av  
 Allan sec also Allen  
 " Barbara h1419 Columbia pkwy  
 " Carl W sec-treas Union Thread Co r Williamsdale  
**ALLAN COMMERCIAL SERVICE, C A Sackmann Supt, Insurance Investigations, 902 Union Central Life Bldg, Tel Main 0250**  
 " Donald (Grace M) v-pres Penker Construction Co h1565 North Bend rd  
 " Edw T (Emma J) maintenancemn r266 Mystic  
 " Edw T pres Union Thread Co r Williamsdale  
 " Elsie M (wid Jas) h2750 McKinley av  
 " Geo r1419 Columbia pkwy  
 " Harry R clk 5th 3d Un Tr Co r2750 McKinley  
 " Helen sec Edw C Lovett r Fort Thomas Ky  
 " J Clark (Marguerite) investigator US Alcohol Tax Unit h923 Ellison av apt 6  
 " Jas E (Hunt & Allan) h2830 Harrison av apt 2  
 " Jennie W h3237 Daytona av  
 " Jewell A acct r266 Mystic av  
 " Jos E (Ruth P) v-pres Union Thread Co h266 Mystic av  
 " Michl beauty opr Loyale Beauty Salon  
 " Sally r3560 Kroger av  
 " Stanley asst cash 5th 3d Un Tr Co r2750 McKinley av  
 Allard Cecil (Neigel) drill opr ATWCo r614 Leavelle  
 " Henry formn Spray Omatic Products Co r Lebanon  
 " John N (Mildred) hlpr h521 Milton  
 " Norman W (Claire) mach h1137 Fuller  
 Allardyce Arch (Thelma P) counselor State Unemp Comp Comn h5814 Lathrop pl  
 " Thelma P Mrs supvr City Div Pub Relief h 5814 Lathrop pl  
 Allart Fernand L (Amanda) br mgr Goodyear Service r Norwood  
 Allason Edw H lab M B Farrin Lbr Co r Norwood  
 " Geo E lab M B Farrin Lbr Co r Norwood  
 Allbaugh Frank J h729 Clark apt 1  
 " Harry L slsmn h4336 Langland  
 Allbecker Albert (Amy A) janitor h6010 Madison rd  
 " Albert jr shoewkr Krippendorff-Dittmann Co r 6010 Madison rd  
 " Leonard (Flash Delivery Service) r RD 1 Newtown  
 Allbrecker Wm (Cerina) lab r3840 Colerain av  
 Allburt Ada Mrs r2900 Woodside pl  
 Allcar John auto mech r513 Broadway  
 Allcorn Cora M Mrs h820 Charlotte  
 " Hubert C r820 Charlotte  
 Alldredge Opal M nurse r2819 Stratford av  
 Allee Alex C (Ruth E) linemn h4300 Watterson  
 " Chas formn Western Paper Gds Co r Sheed rd RD 3 Box 459  
 " Geo E (Marion) paperhng r6600 Bramble av  
 " Irving T (Mary J) police lieut NYC System h122 W 74th  
 Allegheny & Ludlum Steel Co Julius Uthlein rep 210 Elm  
 Allegier Frank sheet metalwkr Chas P Thomas r Ludlow Ky  
 Allegra Ralph (Frances) stone mason h2306 May  
 Allemen Braden M (Ruth) phys 2022 Mohawk pl h3431 Telford  
 " Harry J chemist Kroger's r4735 Winton rd  
 Allemania Loan & Building Association No 2  
 Louis J Scheiffele sec 2141 Colerain av  
 Allen sec also Allan  
**ALLEN A J (Grace M), Pres Cinti & Suburban Bell Telephone Co, h7 Annwood la, Tel Woodburn 1213**  
 " A Prince (Mary) h767 Carlisle av  
 " Ada (wid Rufus) r830 Whittier  
 " Al D mech Post-Glover Elec Co r Ludlow Ky  
 " Albert (Grace) elev opr A&D Co h1229 Main  
 " Albert formn Container Corp r RD 1 Pleasant Plain  
 " Alex L (Naturopathic Health Center) h27 W 8th  
 " Alf sheet metalwkr Cinti Sheet Metal & Rfg Co r Cedar Grove Ind



## ALLEN

" Alf A (Caroline) slsmn H H Busch Co h2337 Flora av  
 " Alice C Mrs maid r1339 Lincoln av apt 3  
 " Alice M clk WPA r StBernard  
 " Aline Mrs r439 W 6th  
 " Allie (wid Wm) r6230 Kincaid rd  
 " Allie M shoewkr Krippendorf-Dittmann Co r224 E 5th  
 " Alton (Anna) lab Hill & Griffith Co r1048 Cutter  
 " Alva (Margt) h813 Elberon av  
 " Alvin blue printer J H Day Co r RD 3  
 " Amelia h1271 Iliff av  
 " Andrew Indrywkr r115 65th  
 " Anna M fnshr FBCo r RD  
 " Anna M (wid Mitchell) h748 W 8th  
 " Annie Mrs maid r735 Barr  
 " Annie (wid Chas) r1110 Gest  
 " Annie L Mrs (Poro Beauty Shop) h3077 Mentor  
 " Arth servicemn h226 Erkenbrecher av apt 11  
 " Arth B (Mary) candymkr hlpr h1323 Bains  
 " Arth C (Allen Auto Livery Co) 278 Ludlow av  
 " Arth W br mgr Neff Dairy Co r Elsmere Ky  
 " Asa clk Cinti & Suburban Decorating Co r2128 Gilbert av  
 " Auto Livery Co (Arth C and Junior W Allen) taxicabs 278 Ludlow av  
 " Ava (wid Geo) h1109 Spring  
 " B Mrs r711 Main  
 " B L (Alyce) clk P&GCo r S Ft Mitchell Ky  
 " B Thos lab J Chas McCullough Seed Co r957 Martin  
 " Benj J (Jeanetta G) porter Pullman Co h3227 Beresford av  
 " Benj J porter Pullman Co r Wyoming  
 " Benj T (Myrtle) h957 Martin  
 " Bert W (Zola) chr Cinti Tailoring Co h1250 Rutledge  
 " Bessie (wid John J) r3438 Burch av  
 " Bessie D Mrs h217 E Clifton av  
 " Bessie P h3500 Bevis av  
 " Betty J r3230 Hildreth av  
 " Bige dish washer Netherland Plaza r19 E 9th  
 " Bonny porter Netherland Plaza r6 E 9th  
 " Boyd hlpr Queen City Club  
 " Boyd R (Dorothy B) waiter h2223 McGregor pl  
 " Bradley Co Walter L Jaekel mgr electrical control apparatus 2331 Reading rd  
 " Burnedette (wid Elmer) h711 Main  
 " Cap Manufacturing Co (Earl J Goldsmith) 505 Elm 2d st  
 " Carl driver Jas Weir & Sons r2817 Price av  
 " Carl J (Margt) slsmn Sun Oil Co h3556 Boudinot av apt 4  
 " Carl S (Frisilla; Steamaire Co) h703 E Mitchell av  
 " Carl S jr mechl eng Steamaire Co r703 E Mitchell  
 " Carrie F tchr r2026 Pogue av  
 " Cassie r757 W 7th  
 " Cath maid StMary's Hosp r574 Armory av  
 " Chas appr Central Optical Co r Lockland  
 " Chas barber John H Allen r430 Carlisle  
 " Chas (Vivian) florist h3140 Reading rd  
 " Chas recoverymn Cinti Enquirer r Covington Ky  
 " Chas E slsmn r2726 Vine  
 " Chas J restr 139 Broadway h3339 Isabella av  
 " Chas W fctywkr Adler Co r331 Dandridge  
 " Chemical & Pest Control (Robt M Adams) 4747 Eastern av  
 " Chester (Rosetta) h2152 Spring Grove av  
 " Chester boxmkr Wm Koehl Co r302 Bank  
 " Chester H (Helen) chemist Hilton-Davis Chemical Co h3735 Woodburn av  
 " Chris (Lottie) lab h3387 Southside av  
 " Chris D lab L&NRR r432 Lock  
 " Clara Mrs meat ctr h3005 Glendora av  
 " Clara F (wid Alf G) h5 Belsaw pl  
 " Clarence pkr Schawe-Gerwin Co r Covington Ky  
 " Clifford M clk First Natl Bk r Glendale  
 " Clifford V (May) welder h2953 Eastern av  
 " Clyde pntr r3142 Reading rd  
 " Cora Mrs r524 W 4th  
 " Cornelius J clk Provident Sav Bk & Tr Co r Covington Ky  
 " Curtis dish washer Netherland Plaza r908 Vine  
 " Danl (Clara M) firemn h2935 Mignon av  
 " David r506 W 7th  
 " David (Laura I) h5320 Wayside av  
 " David E (Ethel) lab h688 E 6th  
 " David L (Lillian M) lab h229 E Pearl  
 " David L pipe ftr VC&S Co r120 Mulberry  
 " David T (Nellie M) agt Prud Ins Co h819 Wakefield dr  
 " DeForest r510 Broadway  
 " DeForest (Ruby L) lab h22 W 13th  
 " Della beauty opr Mrs Willie M Moore r541 W Liberty apt 1004  
 " Delva Mrs nurse 2522 Hackberry h do  
 " Dennis C (Mayme) chemist r1544 Ruth av  
 " Dorothy r rear 527 Milton  
 " Dorothy M Mrs compt opr Kroger's r2541 Ingle-side av  
 " Douglas prs opr G&G Mfg Co r417 Hopkins  
 " Douglas D (Grace) cash Mrs Grace C Allen r Mt Healthy  
 " Douglass M pres Allen Heaton & McDonald Inc h2969 Annwood

## ALLEN

" Douglass M jr (Sally R) reporter Cinti Times-Star Co h1709 Pomona ct  
 " Dudley (Marie) lab h731 Hopkins  
 " Durrie shoe shiner John Aronoff r1066 Wade  
 " E Boyd clk WHC Co r Ft Thomas Ky  
 " E Bradford (Adelaide) restr 3516 Edwards rd r2618 Erie av  
 " Eddie B lab CG&ECo r Elmwood Place  
 " Edgar r2016 Winchell av  
 " Edith shoewkr Krippendorf-Dittmann Co r Bellevue Ky  
 " Edmonia H (wid David) h119 W McMillan  
 " Edw (Lillian) h1540 Elm  
 " Edw (Letha) lab h3712 Follett av  
 " Edw (Pattie) mltr h823 W 8th apt 1  
 " Edw B clk PO r Newport Ky  
 " Edw M (Edith A) h2322 Victoria av apt 2  
 " Edw R r5 Belsaw pl  
 " Edw S (Edna) traffic mgr Greene Line Steamers Inc h3735 Arrow av  
 " Edw W (Edna) plmbr h4272 Williamson pl  
 " Elbert (Dovie M) mech Valley Bus Co h522 W McMicken av  
 " Eldie B (Clara P) trafficmn h1115 Ryland av  
 " Eldridge B clk Williamson Heater Co r Ft Thomas Ky  
 " Eleanore H r1348 Michigan av  
 " Eliza (wid Henry) h1011 W 6th  
 " Eliz r908 Nassau  
 " Eliz r708 W 9th  
 " Eliz student r217 E Clifton av  
 " Eliz Mrs h511 W 5th  
 " Eliz Mrs inker h1527 Race  
 " Eliz (wid Harry) h3532 Reading rd apt 21B  
 " Eliz (wid Louis) r511 W 5th  
 " Eliz (wid Thurman G) r3153 Vine  
 " Ella clnr Lyric RKO Theatre  
 " Elmer J (Nellie) dept mgr A&D Co h1329 Edwards rd  
 " Elsie bkpr Cinti News Co r RD 9 Box 286A  
 " Elsie E Indrs YMCA r rear 103 E Clifton av apt 7  
 " Emma r757 W 7th  
 " Emma (wid Jesse T) h1234 Walnut  
 " Emmet J (Eleanor L) slsmn h2806 Erie av  
 " ALLEN ERASTUS S (Doris T; Allen & Allen), Patent Attorney and Counselor in Patent Cases 706 Wynne Bldg, Tels Parkway 0727-0728, r Glendale, Tel Princeton 7727J  
 " Ernest (Corene) h512 W Liberty  
 " Ernest B (Stacey) supvr P&GCo h15 West Eastwood cir  
 " Estella r844 Clinton  
 " Ethel emp Dinsmore Shohl Sawyer & Dinsmore r Sutton av and Salem av  
 " Ethel Mrs h928 VanHorne apt 2  
 " Ethel Mrs nutrition dept Good Samaritan Hosp r5700 Highland av  
 " Eug (Anilla) lab h506 Clark  
 " Evelyn hlpr Christ Hosp r Elmwood Place  
 " Evelyn L r3230 Hildreth av  
 " Fannie Mrs r740 W Court  
 " Fannie L Mrs maid Mrs Edith Snow h712 W 4th  
 " Fern waiter r1435 Central av  
 " Flora (wid Jas) r805 W 7th  
 " Flora B Mrs r1033 W 9th  
 " Florence E Hon judge U S Circuit Court of Appeals 6th Dist r Cleveland  
 " Floyd P (Myra H) exec sec Heart Council of Greater Cinti h1348 Michigan av  
 " Floyd W emp WRCo r RD 2 Covedale  
 " Forest (Josephine) lab h950 W 7th  
 " Frances r400 Carmalt apt 2  
 " Fred r303 Broadway  
 " Fred r809 Linn  
 " Fred r133 W 9th  
 " Fred (Helen) butler 3519 Principio av  
 " Fred dish washer Netherland Plaza r919 Walnut  
 " Fred J r2324 May  
 " Fredk pntr h1711 Western av  
 " Fredk L (Rebie L) slsmn Hydrosol Co h3290 Hardisty av  
 " Fredk L jr student r3290 Harlisty av  
 " Fronia typist r1116 Elberon av  
 " G Carlos (Pearl) fctywkr h226 E 71st  
 " Gardner M clk h7027 Vine  
 " Geo (Maggie) lab h916 Kenyon av  
 " Geo (Mary J) lab r1609 Reading rd  
 " Geo wchmnn r775 Kenyon av  
 " Geo C (Sue Z) fnshr Tennenbaum Bros h523 E 13th  
 " Geo C student r2316 Auburncrest av  
 " Geo W (Maude A) wchmnn h2273 Vine  
 " Georgia Mrs r rear 751 W Court  
 " Gertrude Mrs r533 Plum  
 " Gilbert driver r204 W 8th apt 33  
 " Gilbert (Lucille) fctywkr h404 E 5th  
 " Gilbert H (Irene H) state agt Royal-Liverpool Groups of Insurance Co's h5049 Coad dr  
 " Glenn B (Marie C) carmn Kroger's h626 State  
 " Goldie Mrs waiter Kemper Lane Apt Hotel h1360 Burdett av  
 " Grace Mrs beauty opr Peter G Buechler h2122 Alpine pl  
 " Grace C Mrs restr 5909 1/2 Hamilton av r Mt Healthy

## ALLEN

" Gus mate Greene Line Steamers Inc  
 " H driver United Parcel Serv r Newport Ky  
 " Hardy (Evelena) hlpr h714 Freeman av  
 " Harland E student r1348 Michigan av  
 " Harold r2016 Winchell av  
 " Harold J associate eng U S Eng r Wynburne dr RD 1  
 " Harriet C (wid Saml E) h1724 Madison rd  
 " Harriett Mrs smstrs h723 W 9th  
 " Harris (Clara) lab h2016 Winchell av  
 " Harris B (Olive) lab r538 Armory av apt 747  
 " Harry B mech Post-Glover Elec Co r Bromley Ky  
 " Harry J (Laura) dyer Fenton's h2016 Reading rd  
 " Hazel L (wid Chas C) h7 W 15th apt 8  
 " ALLEN, HEATON & McDONALD INC, Douglass M Allen Pres, Donald McDonald and Ralph S Heaton V-Pres, Josephine L Quigley Sec, Templeton Briggs Treas, Complete Advertising Service 1006 Enquirer Bldg 617 Vine, Tel Cherry 3414  
 " Helen Mrs maid 3519 Principlo av  
 " Henry (Sarah) lab r1033 Rittenhouse  
 " Herbert cook r1343 Clay  
 " Herbert J student r3227 Beresford av  
 " Herbert J (Edna) used furn h506 W 7th  
 " Herbert V (Anna) slsmn Electric Storage Battery Co h3653 Erie av  
 " Herbert V jr orderly Bethesda Hosp r3653 Erie  
 " Herman shoewkr Schawe-Gerwin Co r820 Elm  
 " Horace C (Nancy) teleg opr h2128 Gilbert av  
 " Howard h1328 Eastern av  
 " Howard E slsmn Beatrice Crmy Co r Groesbeck  
 " Ida maid r1420 Baymiller  
 " Inez r819 W 7th  
 " Inez maid r2328 May  
 " Irene M Mrs clk Sou Ry Sys r2640 Burnet av apt 8  
 " Isabelle r1511 Gorman  
 " J Logan ovenmn Grennan Bakeries r808 Oak  
 " J Spencer (Laura P; Hill & Co) h704 Tweed  
 " Jack porter Underwood Elliott Fisher Co r619 W 9th  
 " Jack A (Violet) driver CCC Hwy Inc h6002 Sierra  
 " Jas r1013 Baymiller  
 " Jas r504 Cutter  
 " Jas (Alice) r2220 Florence av  
 " Jas (Ida) h1448 State av  
 " Jas (Mildred A) mixer Intl Prtg Ink h432 Betts apt 3  
 " Jas jr (Rena) h836 W 5th  
 " Jas A carrier PO h1538 John apt 2A  
 " Jas B (Selestine) lab h949 Hopkins  
 " Jas C sec Creditors Bureau r Mariemont Inn  
 " Jas D (Mary) r1819 Elm  
 " Jas F (Ruth) treas American Laundry Machnery Co h7439 Reading rd  
 " Jas H r735 Barr  
 " Jas I dist mgr Colonial Salt Co h3230 Hildreth  
 " Jas J (Beatrice H) genl contr 2534 Moorman av h do  
 " Jas L driver r909 Richmond  
 " Jas R (Mollie G) traffic mgr h1486 Wltekind tar  
 " Jane (wid Joshua) r2008 Hydeman  
 " Jane J (wid Hugh C) h2752 White Park av  
 " Jane M r50 Ferndale  
 " Jane S tchr r2534 Erie av apt 2  
 " Jefferson (Beulah) porter Gibson Art Co h907 Mound apt 17  
 " Jefferson M (Mary M) heat treater Queen City Forging Co h321 Stites av  
 " Jennie Mrs r3138 Burnet av  
 " Jerome cook Wein-Bar Cafe  
 " Jerree clk W&S Life Ins Co r2317 Kenton  
 " Jesse (Annie) lab h315 W 14th  
 " Jesse A (Anna) r1310 E McMillan  
 " Jesse D (Hazel I) slsmn Cinti Heating Co h rear 559 Delta av  
 " Jesse H (Anne J) pntr h3741 Borden  
 " Jewell sten Ralph H Jones Co r Norwood  
 " John (Ceclia) h911 Lincoln Park dr  
 " John clk A&P Food Stores r4030 Andrews av (Green twp)  
 " John hlpr Hamilton County Golf & Country Club  
 " John (Lucia) lab h1013 Baymiller  
 " John (Agnes) lab h605 Carlisle av  
 " John (Elvira) lab h1024 Cutter  
 " John lab r1113 Hopkins  
 " John lab City Park Dept r3140 Reading rd  
 " John ydmn 2777 Baker pl  
 " John E student r2316 Auburncrest av  
 " John H (Annie L) barber 514 John h3071 Mentor  
 " John K clk Benziger Bros Inc r Norwood  
 " John M clk Sou Ry Sys r RD 4 Box 742  
 " John S (Vera) slsmn Loew's Inc h3433 Clifton av apt 312  
 " John W (Dorothy) wchmnn r282 Stark  
 " Jos h523 John  
 " Jos h2250 Spring Grove av  
 " Jos buffer Pgh Plate Gls Co r412 E 3d  
 " Jos lab r405 Carlisle av  
 " Jos (Jimmie) lab Haffner Bros Co h1532 Linn apt 727

## ALLEN

" Jos (Mayme L) patrolmn NYCSytem h286 W McMicken av  
 " Jos K distr Century Metalcraft Corp r Middletown  
 " Jos L business agt Internatl Hod Carriers and Bldg Laborers Union of Am Local No 265 r 1041 Jordan  
 " Jos L lab r546 Clark  
 " Jos M (Estelle M) civil eng 823 Pedretti av h do  
 " Jos M (Ruth) slsmn N L Fessenden Co h2640 Burnet av apt 8  
 " Jos P (Myrtle M) greenskpr City Pub Recreation Comn h50 Ferndale av  
 " Josephine Mrs maid h942 W 7th  
 " Joshua r428 W 6th  
 " Joshua R dispr CG&ECo r Covington Ky  
 " Julia E Mrs r502 W 8th  
 " Junior W (Eleanor; Allen Auto Livery Co) h 2704 Alice  
 " Kay Mrs maid The President Apts r2130 Pogue  
 " King restrwkr h1511 Gorman  
 " L C (Jessie) acct h1119 Spring  
 " Lawrence H (Bertha) lab h3984 Hillside av  
 " Lee (Marguerite) lab h417 Stone  
 " Leland G slsmn r5 Belsaw pl  
 " Lena Mrs h735 Barr  
 " Lena M hoornw King Mfg Co r915 Race apt D  
 " Leona Mrs r766 W 5th  
 " Leslie M (May) h439 Ludlow av  
 " Lillian B dry gds 277 Hartwell av r Reading  
 " Lillian E h2570 Madison rd apt 10  
 " Lionel (Bernice) h612 E 5th  
 " Lona C bndrywkr Gibson Art Co r Covington Ky  
 " Louise nurse r325 Erkenbrecher av  
 " Louise (wid Edgar) h3083 Colerain av  
 " Loy dist mgr Cinti Enquirer r Ashland Ky  
 " Lucie E smstrs Askins Credit Clothing Co h330 W 9th apt 6  
 " Lucius B r113 Carlisle av  
 " Lula hlpr HCCo r1202 Spring  
 " Lyndel H Mrs nurse Bethesda Hosp h2833 May apt 3  
 " M Cath Mrs h757 W 7th  
 " M Eliz h3400 Erie av apt 5  
 " M H eng Jas R Millikan r Louisville Ky  
 " Mae nurse 635 Walnut apt 1 h do  
 " Mae waiter r100 W McMillan  
 " Margt (wid Carter) h510 Broadway  
 " Maria r603 Carlisle av  
 " Marie M atndt Chronic Disease Hosp  
 " Marion M (Mary) pntr 3100 Glendora av apt 2 h do  
 " Marjorie student nurse Good Samaritan Hosp  
 " Marjorie J asst dietician County T B Sanatorium  
 " **ALLEN MARSTON** (Edith L, Allen & Allen), Attorneys-at-Law and Counselor in Patent Cases 706 Gwynne Bldg, Tels Parkway 0727-0728, r Glendale, Tel Princeton 7644  
 " Martha h357 Howell av  
 " Martha interviewer Laurel Homes  
 " Martha (wid Wm) r1347 Main  
 " Martha B r7 Annwood la  
 " Martha D Mrs r6621 Buckingham pl  
 " Mary maid 3025 Springer av  
 " Mary maid Christ Hosp r Wyoming  
 " Mary slsmn r47 Ehrman av  
 " Mary waiter r341 W 5th  
 " Mary Mrs r835 Charlotte  
 " Mary A Mrs h2138 Spring Grove av  
 " Mary E dental asst Orvis Singmaster r357 Howell av  
 " Mary E (wid Jas Z) h3501 Schwartz av  
 " Mary L r735 Barr  
 " Mary L Mrs h808 Oak  
 " Mary N r416 W 8th  
 " Mary T Mrs h3723 Eastern av  
 " Mat dish washer Netherland Plaza r6 E 9th  
 " Matthew (Virginia) h1212 Cutter  
 " Mattie maid r549 W 7th  
 " Maurice J (Roberta V) h679 Hermosa av  
 " May Mrs shoewkr h14 Mercer  
 " Mildred candy pkr r2128 Gilbert av  
 " Millie waiter r1312 Beech av  
 " Milton (Lillie M) clnr Pullman Co r934 Hopkins  
 " Minnie (wid John) maid h956 Richmond  
 " Minnie C slsmn Shillito's r Covington Ky  
 " Morris pharm r3508 Reading rd  
 " Mose iron pourer WHCo r412 Clark apt 10  
 " Moses lab r916 Kenyon av  
 " Myrtle I private sec J W Darling Lbr Co r813 Elberon av  
 " N H car loader HCCo r Rosedale Ky  
 " Nannie (wid Felix) r3511 Southside av  
 " Nannie (wid Otis) h826 W Court  
 " Nathaniel (Juliet) lab h704 Barr  
 " Nellie G waiter Putman Inc r1312 Beech av  
 " Nellie H dept mgr Mabley's r819 Wakefield dr  
 " Nelson (Margt) lab r619 W 9th  
 " Nelson G (Edna D) plstr contr 5609 Arnsby pl h do  
 " Nicholas emp Mills Restr r814 Main  
 " Noilden lab r916 Kenyon av  
 " Norris ship clk r4231 Brownway av  
 " Ola M Mrs r728 W 8th  
 " Otis lab r928 VanHorne apt 2  
 " Otto (Anne) pipemkr h2020 Whiteman  
 " Owen (Irene J) mtrmn h2930 Sander

## ALLEN

" P Raymond (Ellanora) asst stockkpr CBTCO h 623 June  
 " Paul R (Margt E) shoewkr h2400 Spring Grove  
 " Pearl mach opr HCCo h383 Baum apt 39  
 " Perry (Ada) lab h844 Livingston  
 " R Eliz r3290 Hardisty av  
 " Ralph J (Rachael) waiter r2827 Jefferson av  
 " Randall associate H R Whiteside & Co r5 Bel-saw pl  
 " Ray O (Dessie G) h105 68th  
 " Raymond (Roberta L) driver h rear 274 Mohawk  
 " Richd r23 E 8th  
 " Richd H diemkr r2752 Hyde Park av  
 " Richd H student r703 E Mitchell av  
 " Richd I (Gladys E) icemn Alms Hotel h1335 Myrtle av  
 " Robt formn r703 Whittier apt 12  
 " Robt lab CG&ECo r710 Cutter  
 " Robt lab h705 Hopkins apt 3  
 " Robt lab h805 W 7th  
 " Robt jr r805 W 7th  
 " Robt D inspr H C Nutting Co r439 Ludlow av  
 " Robt E (Cecilia) acct 1204 Keltz bldg h es Vogel rd 5 n North Bend rd  
 " Robt G woodwkr r2016 Reading rd  
 " Robt H copydr Cinti Enquirer r RD 13  
 " Robt H student r7 Annwood la  
 " Robt S lab Cinti Fdy Co r Elmwood Place  
 " Robt T v-pres Rapid Electrotype Co r Brooklyn N Y  
 " Rosa (wid Newton) h518 W Court  
 " Rosalind C Mrs clk Dodge Bros Corp r Newport Ky  
 " Rosalind R r3136 Goff av  
 " Rose slsmn Mabley's r Covington Ky  
 " Rose shoewkr Krippendorf-Dittmann Co r Ft Thomas Ky  
 " Roy (Lizzie) lab r1067 Mound  
 " Roy (Amy) mldr h1042 Summer  
 " Roy E meatcr r1118 Elberon av  
 " Roy J hlpr CG&ECo r Covington Ky  
 " Rufus constwkr h720 Clark  
 " Rufus sta mgr Tower Oil Co r2000 Madison rd  
 " Ruth G (wid Erastus S) h5449 Hamilton av apt 21  
 " S W pres Kemper-Thomas Co r Norwood  
 " Sallie E Mrs smstrs r3230 Daytona av  
 " Sally O mus tchr Public Schools  
 " Saml h936 Bank  
 " Saml (Lillie) r820 Elm  
 " Saml (Vashti) lab r950 W 7th  
 " Saml J M (Eva B) prof h2316 Auburncrest av  
 " Saml L (Prossie) lab E H Bardes Range & Fdy Co h1066 Wade  
 " Sara emp Mehl Mfg Co Inc r179 Kenyon av  
 " Sarah (wid John W) h752 Kenyon av  
 " Sarah E r3230 Daytona av  
 " Sign Co Allen Reinschmidt pres Clifford Woods v-pres neon signs 26 W 2d  
 " Spencer (Virginia) h3618 O'Bannon  
 " Steven mldr E H Bardes Range & Fdy Co  
 " Susie waiter Mrs Mary Lake  
 " Susie Mrs r1605 Central av  
 " T Camden (Louise S) chf clk Sou Ry Sys h2534 Erie av apt 2  
 " Taylor G carp r951 Martin  
 " Temple A M E Church Rev John R McClendon pastor Broadway se cor E 6th  
 " Thelma M clk The Carborundum Co r813 Elberon av  
 " Theo (Elsie) paperhng r rear 103 E Clifton av apt 7  
 " Theron agt Prud Ins Co r Norwood  
 " Thos bartndr College Inn  
 " Thos lab Queen City Forging Co h3909 Dumont  
 " Thos pntr r61 E Clifton av  
 " Thos waiter r830 Richmond  
 " Thos I (Otis K) h rear 2130 1/2 Pogue av  
 " Thos M office 1407 Ingalls bldg r Columbus  
 " Thos W (Ida) filling sta 6551 Montgomery pike h6610 Kennedy av  
 " Timothy r916 Kenyon av  
 " Tolbert (Minnie) fndrywkr h921 Gest  
 " Valilla (wid Jas) r726 Hopkins  
 " Victor (Mattie) lab h728 Harriet  
 " Virgil (Alice E) baker Valley Bkg Co r3522 Liston av  
 " Virgil L (Vera L) driver h2231 Spring Grove av  
 " Virginia r1024 Cutter  
 " Virginia M tchr r2026 Pogue av  
 " Vivian student r1810 Young  
 " Voyd maid r615 Manitou  
 " Wales Adding Machine Corp A A Bach dist mgr 800 Sycamore  
 " Walter (Georgia) lab h1560 Linn apt 895  
 " Walter (Pearl) porter Taxicabs of Cinti h1567 Baymiller  
 " Walter F acct First Natl Bk r1105 Elm  
 " Walter H servicemn Intl Business Machines Corp r Norwood  
 " Walter J shoewkr Krippendorf-Dittmann Co r Newport Ky  
 " Walton cook r1234 Walnut  
 " Warren driver Cities Service Oil Co r Mt Airy  
 " Warren lab r1107 Chapel  
 " Wilkey (Donna) r115 Garfield pl  
 " Wm r548 Glenwood av

## THE EARLS-BLAIN CO.

Specializing in

Fire, Casualty,  
Surety, Accident  
and Health

# INSURANCE

Marine  
Automobile  
Hospitalization

1100-1140 Union Trust Bldg. Tel. Main 3400

## ALLEN

" Wm (Lucy) busmn Mills Restr r818 Main  
 " Wm lab r916 Kenyon  
 " Wm (Alma) lab h825 W 7th  
 " Wm (Hattie) lab h3013 Stanton av  
 " Wm (Grace) slsmn h2122 Alpine pl  
 " Wm ydnn Homestead Fuel Inc r124 Independence  
 " Wm A (Jenny) waiter r rear 527 Milton  
 " Wm A jr rear 527 Milton  
 " Wm H (Cath) h574 Armory av apt 681  
 " Wm H (Lyndel H) slsmn h2833 May apt 3  
 " Wm J (Lucille R) prs opr G&G Mfg Co h1219 Cypress  
 " Wm L (Gillian) lab h ws Amy 10 n East Fork av  
 " Wm L (Rose) meatctr h553 Boal  
 " Wm M I inkmatcher H Blacker Prtg Inks Inc r Glendale  
 " Wm N asst slsmgr Liebel-Flarsheim Co r Silver-ton  
 " Wm R (Cecile M) real est h6505 Pace av  
 " Willie (Mary) lab h757 Carlisle av  
 " Willie porter Shubert RKO Theatre r1307 Cutter  
 " Wilmer (Helen) chauf h1215 Lincoln av apt 2  
 " Wright (Eliz) slsmn h2962 Gilbert av apt 4  
 " **ALLEN & ALLEN** (Alfred M Allen & (1884-1927), Marston Allen, Erastus S Allen and Gibson Yungblut), John W Melville, Theo Greve Associates, Attorneys-at-Law, Patent Attorneys and Solicitors 706 Gwynne Bldg, Tels Parkway 0727-0728  
 " Allen's Alf E Marx mgr shoes 18 E 5th  
 " Allenberg Betty r247 Hearne av  
 " Mayme (wid Chas) h247 Hearne av  
 " Allendar Bertha waiter r1265 State av  
 " Allender Aden E (Margt) lab h1024 Wade  
 " Dorothy student r1024 Wade  
 " Edna bkpr C R Talbot Co r184 E McMillan  
 " Everett (Wilma) firemn h131 Goethe  
 " Fred sprayer Crane & Breed Casket Co r Covington Ky  
 " Geo (Clara) solderer Crane & Breed Casket Co r Elsmere Ky  
 " Howard stubber Shillito's r Covington av  
 " Margt L pkr Kroger's r1024 Wade  
 " Allendorf Carl asst lecturer UofC r Chas Allendorf  
 " Carl H emp Drackett Co r319 Jefferson av  
 " Chas (Amella) carpetctr h ss North Bend rd 12 w Winton rd  
 " Fred G (Bettie) carp h3763 Liston av  
 " Henry G (Dorothy) pres h35 Erkenbrecher av  
 " Henry G jr appr r35 Erkenbrecher av  
 " Jean sten r Chas Allendorf  
 " Margt restr 4006 1/2 Eastern av r do  
 " Marguerite (wid Henry) h3930 Beekman  
 " Allensworth Addie (wid John) r834 Rockdale av  
 " Chester eng Standard Pub Co r Ludlow Ky  
 " Allergy Research Institute Jos B Biederman pres Mrs Fannie Perry v-pres Mrs Gertrude B Saul sec-treas patent medicines 809 Walnut 2d fl  
 " Allering Geo auto mech Andy Schain Inc r107 W Elder  
 " Alessandro see Alessandro and D'Allesandro  
 " Allevato Cath A Mrs clo clnr 5837 Bramble av r5711 do  
 " Louis C (Cath A) tailor r5741 Bramble av  
 " Ralph A (Georgia R) formn A Nash Co h310 E 14th  
 " Alley Chas C clk Frank F Alley r Dayton Ky  
 " Chas G compositor Raisbeck & Co r Dayton Ky  
 " Everett coremkr r1632 Dudley  
 " Frank F exp 60 E Clifton av r Dayton Ky  
 " Frank L (Margt) chauf r5309 Argus rd  
 " Jas N pntr Hisey-Wolf Mach Co r1014 Richmond  
 " John J (Emma) eng h921 Rogers pl  
 " Leonard (Pearlie) mach h1716 Baymiller  
 " Luther S h1014 Richmond  
 " Melvin M hlpr Frank F Alley r Dayton Ky  
 " Raleigh W (Marie F) loco firemn h2765 Riverside dr  
 " Virginia clk r2765 Riverside dr  
 " Alf see also Alf  
 " Henry F ship clk Queen City Paper Co r Covington Ky  
 " Julius W (Eleanora) v-pres-sec Quality Optical Co h1241 Henkel dr  
 " Allfree Katie (wid Richd) h1012 John  
 " Allgaier Helen M tchr h2003 Junieta av  
 " Jennie S tchr Hughes Hi Sch r3003 Junieta av  
 " Allgeier see also Algeier  
 " Albert B (Ethel) plmbr r344 Emming  
 " Andrew A (Emma) h39 E McMillan av  
 " Bernard W (Mary) asmblr h2442 Bloom

## ALLGEIER

" Clarence F (Antoinette) barber 1608 Queen City av h1427 Chase av  
 " Dorothea L tel opr Cinti Enquirer r1736 Pell  
 " Elmer T (Mildred) mach Wm Powell Co h4130 Fergus  
 " F A & Son (Wm F Allgeier) prod 305 W Court  
 " Frank printer Cinti Times-Star Co r RD 1  
 " Geo brewerywkr HBCo r StBernard  
 " Gertrude C shoewkr r284 Mohawk  
 " Harry (Eliz) driver Hill & Griffith Co h2061 Harrison av  
 " Helen L clk Sabin Robbins Paper Co r4149 Gordon  
 " Henry J (Genevieve M) printer Wm Koehl Co h3576 Vista av  
 " Henry J jr student r3576 Vista av  
 " John C driver h2939 Montclair av  
 " John C jr clk Town Hall Pharmacy r2939 Montclair av  
 " Jos (Pauline) bottler h1736 Pell  
 " Jos F (Alice) crane opr h4149 Gordon  
 " Kate (wid John F) r2847 May  
 " Laura M student r2939 Montclair av  
 " Louis G (Helen) meats 6110 Hamilton av h5740 Davoy av  
 " Ruth C slswn J J Newberry Co r1427 Chase av  
 " Walter W (Kath) auto mech h1750 Queen City  
 " Wm F (Hattie; F A Allgeier & Son) h2433 Homestead pl  
 Allgeyer Albert (Emma) mech Genl Truck Sls Inc h2832 Beekman  
 " Albert F buffer C-BLDIV r4119 Mad Anthony  
 " Alice (wid John) h10 Parkway pl  
 " Alvina meats Findlay Mkt House stall 5 r2820 Eden av  
 " Andrew A (Alvina; Andy & Ed's Cafe) h1607 Pulte  
 " Andrew R lab r607 State av  
 " Anna (wid Jos) h2303 Rohs  
 " Arth P slsmn Leo S Wade & Co Inc r Cheviot  
 " Beulah M r607 State av  
 " Chas student r4021 Delaney  
 " Della (wid Jos) h4013 Eastern av apt 8  
 " Edw (Lillian; Andy & Ed's Cafe) h3099 Colerain  
 " Edw A (Violet) lab h2861 Colerain av  
 " Fern (Eliz) fctywrk h630 Orient av  
 " Frances boxmkr Wm Koehl Co r Ludlow Ky  
 " Henry inspr Hisey-Wolf Mach Co r2853 Sidney  
 " John (Margt D) meats Findlay Mkt House Stall 12 h719 Pedretti av  
 " John C (Irene) driver City Bd of Edu h676 Delta av  
 " Jos meats Findlay Mkt House Stall 7 r Westwood  
 " Jos H (Anna) policemn h3569 Linwood av  
 " Jos F (Elma) h3371 Hanna av  
 " Lorraine L clk r3371 Hanna av  
 " Louise L (wid John M) h607 State av  
 " Marie (wid Chas) h4021 Delaney  
 " P J emp Crosley Corp  
 " Stanley A Jojo eng r4015 Eastern av apt 8  
 " Thelma sten Harold O Roth r Ludlow Ky  
 " Walter (Agnes) h259 Setchell  
 " Willis asmbler C-BLDIV r4119 Mad Anthony  
 Alliband Bessie Mrs r2612 Gilbert av  
 Allie David lab r215 W Court  
 Allied Artists (Harold G Miller, Wm E Fay) coml artists 2902 Union Central Life Bldg  
 " Construction Industries Jesse A Higgins genl mgr 903 Times-Star Tower  
 " Printing Trades Council of Cincinnati and Vicinity Jos O Case sec meets 1st Monday of month 1015 Vine R306  
 " Van Lines Inc Hazel Schultz mgr 24 E 6th R516  
 Alling Alice Mrs acct h337 Armory av apt 222  
 " M Dean librarian Saylor Park Pub Library r7350 Kirkwood av  
 " Steph H Rev (Margt N) pastor Cuhroh of the Resurrection h7350 Kirkwood la  
 Allinger Warren C student r520 Howell av  
 Allis-Chambers Mfg Co Wm G May mgr machy 606 Chamber of Commerce  
 " Louis Co Howard S Patterson dist slsmgr elec motors 1511 Carew Tower  
 Allison Albert W dist mgr West Brothers Inc r Terrace Park  
 " Alice h109 E 12th apt 1  
 " Alice Mrs slswn Economy Heating Co h223 W 6th  
 " Alice S clk Paper Hanging & Painting Serv Co Amanda (wid Alden C) slswn I W McMahan h890 Glenwood av  
 " Arth (Pearl) trucker AOLCo h827 Barr  
 " Burnell tailor S-SCO r2119 Loth  
 " C W lab r6314 Desmond  
 " Cath G (wid Geo) maid 1242 Avon dr  
 " Clinton (Blanche A) baker h2730 Riverside dr  
 " Danl lab h1132 W Court  
 " Dorothy Mrs r634 W 7th  
 " Eug D slsmn Heekin Co r Greensburg Ind  
 " Frank (Claudina) lab h906 Betts  
 " Frank O (Idelle) teleg opr C&ORy h1775 Vinton  
 " Frank O tariff inspr B&ORR h1672 Herbert av apt 18  
 " Fred busm John R Thompson Co r109 E 12th  
 " Fred (Alice) lab h223 W 6th  
 " Grace r717 Lincoln Park dr

## ALLISON

" Grace Mrs hsekpr 349 Forest av  
 " Henry B (Ella M) dept mgr United States Rbr Co h3423 Ault View av  
 " Herbert r130 Garfield pl  
 " Kath marker h2130 Sinton av  
 " Lillie M Mrs r5407 Ward  
 " Limburse (Lula) lab h2601 Cummins apt 10  
 " Lucille clk Guido M Discepoli r105 E 69th  
 " Lucious r1312 Freeman av  
 " Margt h28 E 15th  
 " Mary maid r823 W 7th  
 " Minnie (wid Robt) h25 E 15th  
 " Mylo M (Viola) lab h176 Escalon  
 " Ralph C (Pauline P) slsmn h4039 Palos  
 " Ray D (Marjorie) sls eng CPCo h5810 Ridge av apt 1  
 " Raymond J (Bertha) clk CPCo h1625 Fairfax av  
 " Robt baker Frank Willenborg  
 " Robt K (Valentine) printer Cinti Enquirer h1643 Hamer  
 " Robt K jr printer r1643 Hamer  
 " Rosa maid r836 Kenyon av  
 " Viola mach opr COMCo r176 Escalon  
 " Wallace r176 Escalon  
 " Washington (Anna) lab h843 Kenyon av  
 " Wm indrywkr r5408 Owasco  
 " Wm R fruits 738 W 7th r825 do  
 Alliston Mary Mrs h212 Charles  
 Alliver Verna waiter Elmer H Arnold r1221 Jackson  
 Allman Alice M student r1629 Moore  
 " Bennie H (Eliz) cook h67 Washington ter  
 " Chester D (Jeanette) slsmn Dix Mfg Co h1863 Chase av apt B  
 " Dortha J nurse Bethesda Hosp r619 Oak  
 " E M emp Crosley Corp  
 " Earl (Mildred) h4136 Jerome av  
 " Frances (wid John) h347 Ada  
 " Frank slsmn r347 Ada  
 " Genevieve maid 3430 Burch av  
 " Harry clk r4735 Winton rd  
 " Herbert W (Marie) mach opr ATWCo h1629 Moore  
 " John (Evelyn M) slsmgr Wm Reinders & Co r RD 14 Box 592  
 " John W h3362 Reading rd apt 53  
 " Jos musician r347 Ada  
 " Lee musician r347 Ada  
 " Lonnie D paperhng r2279 Bogen  
 " Olin (Sarah) lab h2279 Bogen  
 " Orene Mrs maid 524 Ludlow av  
 " Pettis porter B-G Foods Inc r745 Clark  
 " Robt hlpr Genl Elec Co r RD 1 Winchester  
 " Robt C (Martha) slsmn h2355 Fairhurst av  
 " Thos G (Lenora C) payroll examiner US Dept of Lab h1825 Carl  
 Allmosleher Harry L (Eleanor) sta eng h4988 Western Hills av  
 " Martha clk Fed Reserve Bk r Florence Ky  
 " Michl sheet metalwkr John VanRange Co r Bellevue Ky  
 Allnutt Geo S (Evelyn) maintenancem h1354 Hopple  
 " Marian Mrs counter girl Colonnade Co r Erlanger Ky  
 Allonier Engineering Co (Oscar J Allonier) heating specialties 2513 Union Central Life bldg  
 " John J student r576 Wirham pl  
 " Oscar J (Alma; Allonier Engineering Co) h576 Wirham pl  
 Alloway Fannie (wid Geo W) h2817 Woodburn av apt 5  
 " LaVerne sorter r2817 Woodburn av apt 5  
 " Saml H (Ursula) pntr h214 Parsons  
 " Wm H (Alwilda) asmbler Crystal Lndry Inc h1236 Columbia pkwy  
 Allphin Margie cook 1135 Edwards rd  
 Allred Clifford r2921 Eastern av  
 " Emma Mrs h2921 Eastern av  
 " Gorman (Ethel) lab r1122 Jackson  
 Alls Mary (wid Jas) r1668 Central av  
 Allshouse Chester L gdnr r3805 Columbia pkwy  
 " Earl student r1810 Young  
 " P Robt (Florence) mldr h3805 Columbia pkwy  
 " Ruth F bkpr Keeman Oil & Fuel Co r3805 Columbia pkwy  
 Allspagh Edith E Mrs slswn Woolworth's h4030 Erie av  
 " John L (Edith E) carp h4030 Erie av  
 Allspaw Hilda student nurse r2125 Main  
 Allstaedt Adolph h1634 Hughes  
 Allstatter Florence nurse Orthodox Jewish Home r2145 Freeman av  
 Allsup Daisy Mrs r720 Hopkins  
 Ally Michl r1008 Paradome  
 Allyn Agnes atndt Cinti General Hosp  
 " Erma M entertainer r2849 Lawndale av  
 " Geo (Agnes) barber Frank W Smith h1825 Logan apt 309B  
 " Vaughn C marine ins 218 Schmidt bldg r2038 Calvin Cliff  
 Alma Apartments 1027 Ross av  
 Almond see also Almand  
 " Betty sten DuBois Soap Co r1392 Myrtle av  
 " Eva M (wid Jas R) spl agt John Hancock Mut Life Ins Co h1392 Myrtle av  
 Almeda The apts 3580-86 Reading rd

Al-Mo-Co Corp Fredk A Hilker pres Carl F Hilker v-pres Chas F Kramer (Chicago Ill) sec Marie A Luebbe treas molasses canners 3277 Spring Grove av

Almond see also Almand

" Chas (Ollie M) r9 E 8th  
 " Frieda J (wid Saml) h2904 Colerain av  
 " Geneva mach opr r2927 Minot av  
 " Ollie M hlpr Louis W Wieland r9 E 8th  
 " Virgil L emp Cinti St Ry Co r2231 Spring Grove  
 " Wm H (Mary) dockmn Castellini Co r129 Findlay

Almore John gro 116 E McMicken av h do

Alms Augusta Mrs r1310 E McMillan

" Evelyn Mrs h3756 Reading rd

" Fred H Commandery (Sons of Veterans) 1225 Elm

" Geo E (Anabel F) reporter h3084 Celeron av apt 14

ALMS HOTEL, D M Myers Pres-Mgr, 500 Rooms, 400 Car Garage in Connection, Victory Parkway nw cor McMillan, Tel Woodburn 7600 (For further information see left top lines and page 66 Buyers' Guide)

" Hotel Barber Shop (Jos Gain, Peter Farber) lobby Alms Hotel

" Hotel Beauty Shop (Jos Gain, Peter Farber) lobby Alms Hotel

" Hotel Cigar Stand (Alms Hotel Corp) lobby Alms Hotel

" Hotel Corp Danl M Myers pres-mgr Victory pkwy nw cor E McMillan

" Hotel Garage Thos H Noonan mgr 1115 Wm H Taft rd

" Hotel Valet Shop (Alms Hotel Corp) lobby Alms Hotel

" Park ss Tusculum av at Vineyard pl

ALMS PHARMACY (Wm W Shapiro), 1130 E McMillan, Tel Woodburn 1063

" Rose Flower Shop (Rose M Olinger) lobby Alms Hotel

ALMS & DOEPKE CO, Louis F Schlueter Pres, H H Wiggers V-Pres, T J Fleming Sec, Fred Short Treas, Department Store, Main ne cor Central Parkway, Tel Parkway 3800 (For further information see front cover, left bottom lines and page 38 Buyers' Guide)

Alona Flats 3811 Edge Hill pl

Aloisio Casama (wid Danl) h423½ Plum apt 3

" Fontina fnshr GTCO r2207 Burnet av

" Frank (Florence) cook r2077 Burnet av

" Rose sten r423½ Plum apt 3

" Veto wnsemn Henry Helmers Grocery Co r423½ Plum apt 3

Aloly Rene E waiter Netherland Plaza r3518 Rosecliff dr

" Roger B cook r3518 Rosecliff dr

Alpaugh Chas W (Estelle H) clk Inter-Ocean Casualty Co h3516 Cornell pl

" Walter G v-pres-sec Inter-Ocean Casualty Co r3516 Cornell pl

Alpen Rudolph J (Edith) mach h2611 Eden av

Alpern Esther tchr r327 Hutchins av

" Lillian student r827 Hutchins av

" Mary (wid Max) h827 Hutchins av

" Max Rev (Muscha) schochet Tipereh Zion Congregation (Love Bros Congregation) h411 Rockdale av

Alpert Edw clk RyMS r603 Rockdale av

" Frank (Louise) slsmn h915 Dana av apt 2

" Geo r826 Blair av

" Jos acct Cinti General Hosp r603 Rockdale av

" Max (Esther) 2d hd clo 205 Broadway h826 Blair av

" Rachel (wid Abr) r603 Rockdale av

Alpha Alpha Pi Fraternity Mrs Garnet Bradley matron Burnet av nw cor Goodman

" Building & Loan Co Jas A Grigg pres Alf H Beckmann sec Ida E McCormick treas 1420 Linn

" Chi Omega Sorority 2809 Swiss Chalet ct

" Chi Sigma Fraternity Univ Cinti

" Day Court (Order of Amaranth) meets 1st Wednesday each month 709 Elm

" Delta Pi Sorority 2715 Clifton av

" Epsilon Iota Fraternity Univ Cinti

" Gamma Delta Sorority 312 Joselin av

" Kappa Delta Fraternity Univ Cinti

" Kappa Kappa Fraternity 2820 Winslow av

" Kappa Pi Fraternity 538 Howell av

" Kappa Psi Fraternity Univ Cinti

" Lambda Delta Sorority Univ Cinti

ALPHA LAUNDRY CO (Geo D Luechauer), Towel, Apron and Coat Supply, 708 Richmond, Tel Parkway 8216-8217

" Lodge No 1 (F&AM) rear 731 W 6th

" Lodge No 1 (IBPOE of W) Jos W Taylor exalted ruler 710 W 8th

" Omega Alpha Fraternity Univ Cinti

" Omicron Pi Sorority Mrs Marjorie E Marshall hse mother 2823 Clifton av

" Phi Alpha Fraternity Univ Cinti

" Rho Omega Fraternity 3505 Clifton av

" Tau Epsilon Sorority Univ Cinti

" Tau Omega Fraternity 266 Senator pl  
 Alpine Apartments 2154 St James av

Alponetti Alfredo hlpr Cinti Mosaic & Tile Co r47 (ns) Forest  
 " Fred (Eliz) barber h47 (ns) Forest av  
 Alridge Frank (Leta) clk r2331 Highland av  
 Alrite Laundry 1336 Vine  
 Alsbach Ella atndr Longview Hosp  
 Alscher Jos W (Georgia) electn r1542 Central av  
 " Kath Mrs restr h606 Central av h do  
 Alsentzer Carl H restr 1731 John r Reading  
 " Earl W (Gertrude) ship clk h817 York  
 " Wm (Bertha) lab h334 Charlotte  
 Alsfelder Ferd P (Marion W) loan officer Liberal Sav & Loan Co h3779 Grovedale pl  
 " Perry F coml artist 302 Sou Ohio Bank bldg r 3705 Beatrice dr apt 12  
 " Robt F student r3779 Grovedale pl  
 " S Russell orderly Good Samaritan Hosp r3779 Grovedale pl  
 " Sophia (wid Ferdinand) h3705 Beatrice dr apt 12  
 Alsp Albert (Grace) drill press opr J H Day Co h3200 Glendora av  
 " Albert scraper r4033 Columbia pkwy  
 " Arles L (Mary A) scraper h2232 Eastern av  
 " Carl mech Applegate & Mohs Co r989 Delhi av  
 " Delbert G r4033 Columbia pkwy  
 " Dock B (Doshi B) scraper h4033 Columbia pkwy  
 " Ellz Indrywkr r100 E McMillan av  
 " Elmer emp Mills Restr r3808 Simpson  
 " Harold T (Frances M) waiter Netherland Plaza h533 E 13th  
 " Hobart A (Hannah) lab Hilton-Davis Chemical Co h1922 Dale rd  
 " J Hubert (Etta K) welder WHCo h3213 Enyart  
 " May r4033 Columbia pkwy  
 " Virgil O r4033 Columbia pkwy  
 " Wm (Mary) lab h117 W 14th  
 " Wm lubricator Heinz Motors r Newport Ky  
 Alsop Albert S (Rosetta M) crane opr h2100 Pogue  
 " Beatrice N Mrs sten John W Huffman h3037 O'Bryon  
 " Jessie (Ruby) cigars 424 W 5th h do  
 " Leo (Beatrice N) chauff h3037 O'Bryon  
 " Roger r933 Central av  
 " Roger billiards 513 W 5th r731 Richmond  
 " Savannah prsr Howards Clnrs Inc  
 Alspach Erle B (Jessie B) acct h1303 Michigan av apt 1  
 " Ethel supvr nurse W&S Life Ins Co r Miami-ville  
 " Raymond E pntr r7800 Anthony Wayne av  
 " Wm J student r1303 Michigan av apt 1  
 Alspaugh Ralph B (Lilyan V) slsmn Drackett Prod Co h1702 Bella Vista  
 Alston Bessie r520 W 7th  
 " Clifford r1072 Flint  
 " Lissie M maid r1072 Flint  
 Alt Albert G mstr mech h8275 Anthony Wayne av  
 " Alvin A (Charlotte) carrier PO h2825 Glenway av  
 " Alvin F (Ann) drftsman h3233 Berwyn pl  
 " Geo B (Anna) mtrmn h644 State av  
 " Heidelberg Cafe (Ralph J Herringer) 1210 Vine  
 " Virginia r8275 Anthony Wayne av  
 " Wm P (Hannah) h319 East Auburn av  
 Alta Apartments 3311-15 Warsaw av  
 " Building apts 921-23 E McMillan  
 " Building 339 Sycamore  
 " Corp Benj Z Doll pres Saml Burgin v-pres Vera Holscher sec-treas furn 309 W 5th  
 Altameier Wm A (Edna) phys h5010 Relleum av  
 Altamer Laura tchr r5517 Belmont av  
 " Wm H (Laura M) h1511 Groesbeck rd  
 Altamore Betty clk Albers Super Mkts Inc h912 Windsor apt 6  
 Altbaier Clara r3550 VanAntwerp pl apt 5  
 " Gustav G (Frieda F) h3550 VanAntwerp pl apt 5  
 Altce Service Corp Warren Conner mgr motion picture supplies 1635 Central pkwy  
 Altmeier Alice r2517 Harrison av  
 " Elsa L bkpr h3648 Boudinot av  
 " Fred O (Mildred) formn h6648 Kennedy av  
 " Geo C phys 3077 Colerain av h2517 Harrison av  
 " Matilda (wid Fred H) r3648 Boudinot av  
 " Russell (Roxie) lab h514 Channing  
 " Walter C (Melva L) clk Elder Poultry Mkt h 1861 Knox  
 Altmeier Evelyn A student r840 Oak  
 " John (Hilda) hlpr Jewish Hosp h840 Oak  
 Altmuehle Henry mach Schmitt Show Case Co r Covington Ky  
 Altemus Lee E (Mabel M) slsmn h3312 McLelland  
 Alten Gilbert r2436 Ohio av  
 " Jos A asst mgr Herbert H Stagg r313 Sycamore  
 Altenau A L chf clk Genl Elec Co r1147 Overlook  
 " Alma reporter Cent Index Press Inc r827 Suire av  
 " Anna K alterationwn Mabley's r827 Suire av  
 " Emma (Altenau's Grocery) r3932 Glenway av  
 " Flats 903-07 Mound and 602 W 9th  
 " Frank H r4321 W 8th  
 " Frank J (Eddythe C) bkpr First Natl Bk h5001 Ralph av  
 " Henry J (Anna M) auditor W E Hutton & Co h 4321 W 8th  
 " John (Caroline) h827 Suire av  
 " Jos slsmn Kellogg Sales Co r Box 10 Mayhew av  
 " Lawrence A (Alvina F) slsmn Harry A Mause h3654 W Liberty

## ALTENAU

" Marie E clk Prud Ins Co r827 Suire av  
 " Rose (Altenau's Grocery) r3932 Glenway av  
 Altenau's Grocery (Leo J Keller, Emma and Rose Altenau) 3932 Glenway av  
 Altenbach Peter r1331 Main apt 7  
 Altenback Emil E (Louise) fctywr Goldsmith Metal Lath Co h19 Clinton Springs av  
 Altenberg Bernard (Rose) dry gds h1219 Rutledge  
 " Lillian slsmn McAlpin Co r Newport Ky  
 Altenburg Ferdinand G (Rose M) genl agt New York Chicago & StLouis RR h3846 Hyde Park  
 " Harry C estimator Littleford Bros r Newport Ky  
 Altenhoff Robt H (Marina) slsmn Pogue's h3262 Berwyn pl  
 Alter Azriel (Fannie) slsmn H Zussman & Son Co h603 Rockdale av  
 " Blanche h3669 Reading rd  
 " Franklin jr (Elsa S) h3006 Fairfield av  
 " G Taylor mach opr r3006 Fairfield av  
 " L W Scott (Ruth E) pres-genl mgr Am Tool Wks Co r Willow Hills rd (Indian Hill)  
 " Rebekah r3669 Reading rd  
 " Robt S (Margt) executive v-pres foreign slmgr Am Tool Wks Co h2412 Ingleside av  
 " Taylor toolmkr ATWCo r3006 Fairfield av  
 Altes Jas (Theodora) waiter Netherland Plaza h 542 Hale av  
 Altevers Ann (wid Amer) clk HCCo r3435 Woodburn av  
 " Henry R eng Friars Club Inc r748 Mt Hope av  
 " Lillian h816 Sunset av  
 " Virginia sten Tri-State Acceptance Corp r Ludlow Ky  
 " Wm prsmn HCCo r Ludlow Ky  
 " Wm H (Theresa) grainer HCCo h748 Mt Hope av  
 Altevogt Elmer J (Marie) driver Queen City Btlg Co h2342 Ravine  
 " Henry r2036 Highland av  
 Altglbers Helen r1609 Young  
 " Herman J carp h1609 Young  
 " Herman J jr (Kath) driver United Parcel Serv r1618 Logan  
 Althammer Anna M r757 Whittier  
 " Harry J brewerywrk r757 Whittier  
 " Shirley J clk Mass Mut Life Ins Co r1242 Rutledge  
 " Wm (Anna M) h757 Whittier  
 " Wm E (Belle) slsmn Big Store Co h2956 McMicken av  
 " Wm J bartndr r757 Whittier  
 " Wm J (Hazel) clk BYMS h1242 Rutledge  
 Althaus Albert L clk PO r Norwood  
 " Alice L clk Aluminum Co of Am r1317 Carolina  
 " Amor A (Sophia J) carp h1317 Carolina av  
 " Amor A jr clk Met Life Ins Co r1317 Carolina  
 " Archie L myrtle L shoewkr h4211 Eileen dr  
 " Chas (Sophia) associate Thos E Wood h3006 Junietta av  
 " Edith M student r3068 Daytona av  
 " Edw J clk PO h1963 Andina av  
 " Lulu r1963 Andina av  
 " Mary H Mrs tel opr Cinti St Ry Co h2543 Woodburn av  
 " Ralph H (Lauretta G) printer h3068 Daytona av  
 " Ray C clk Penna RR h2315 Kemper la apt 33  
 Althaus Andrew H (Viola) clk h4812 Winton rd  
 " Eliz M (wid Henry) r4812 Winton rd  
 " Lester W (Helen K) buyer P&GCo h6237 Savannah av  
 " Mary A (wid Edw) r2775 Eugenie la  
 Altheer Wm E (Frances B) lab h1217 Harrison av  
 Altheimer Cora (wid Leo) h357 Hearne av  
 " Sylvia slsmn r3482 1/2 Reading rd  
 Altherr Albert J clk Goodyear Serv r1024 Winfield av  
 " Antoinette clk John D Scott r2235 Kemper la  
 " Edw J jr atndr Campbell Sls Inc h2203 Florence  
 " Ernest B (Jean) mtrmn h942 Mancin av  
 " Francis mldr Plastic Moldings Corp r1024 Winfield av  
 " Frank P (Eva) formn Superior Lndry & Towel Sup Co h1024 Winfield av  
 " Geo slsmn r2235 Kemper la  
 " Harry J (Cecelia) barber 1442 Chase av - Wyoming  
 " Kath C sten Crane & Breed Casket Co r1024 Winfield av  
 " Mary T (wid Jacob) h2235 Kemper la  
 Althoefer Albert J (Clara) bench hd Wm Powell Co h2917 Massachusetts av  
 " Clarence H butcher r2917 Massachusetts av  
 " Herbert (Opal) printer Wm Koehl Co h2917 Massachusetts av  
 Althoff Amor A (Lulia; Acme Engraving Co) h1167 Beverly Hill dr  
 " Clara r216 Findlay  
 " Clara J dresshd Shillito's h4278 Hillside av  
 " Emma L student nurse r3259 Elland av  
 " Frank pdlr r216 Findlay  
 " Geo H (Gertrude) broom mkr Cinti Assn for the Welfare of the Blind h213 Findlay  
 " Geo H jr lithog Hennegan Co r213 Findlay  
 " Herman (Henrietta) lab h216 Findlay  
 " Jean sten r1902 Highland av  
 " John woodwkr Expert Woodworking Co r1523 Republic  
 " Kate (wid Wm) h3631 Vine

## ALTHOFF

" Marcella E supvr of hosp nurses Cinti General Hosp r3259 Elland av  
 " Margt Mrs h510 Lock apt 25  
 " Russell artist r4278 Hillside av  
 " Wm slsmn Wm E Engel r216 Findlay  
 Altic Jos E (Willie) carp h2132 Fulton av  
 " Jos E jr vncer ctr r2132 Fulton av  
 " Louise E r2132 Fulton av  
 Altimari Dominic D (Marceline) driver Queen City Btlg Co h104 Peete  
 " Jos (Sanda) h113 Peete  
 " Santo baker Continental Bkg Co r3975 Glenmore  
 Altizer Griffith R pntr 3606 Michigan av h do  
 Altmaier Albert (Cath) mldr Cinti Fdy Co h1633 Carl  
 Altman see also Aultman  
 " Ben (Ethel) slsmn h665 N Crescent av  
 " Bros Shoe Mfg Co (Edw E and Isadore Altman) 1911 W 8th  
 " Carlina S Mrs clk CG&ECo r Milford  
 " Caroline student r1810 Young  
 " Clifford J office mgr CG&ECo r Milford  
 " David T (Matilda A) cond h3344 Spokane av  
 " Edw E (Nettie; Altman Bros Shoe Mfg Co) h4020 Red Bud av  
 " Eliz clk Pub Library r4816 Eastern av  
 " Esther R office sec r915 Blair av  
 " Eva (wid Frank) h3312 Montgomery rd  
 " Flavella (wid D Lee) b915 Blair av  
 " Foster (Della) dep U S Marshal r Felicity  
 " Frank jr r3312 Montgomery rd  
 " Hortense B Mrs slsmn r3532 Reading rd apt 8  
 " Howard r4020 Red Bud av  
 " Isadore (Bessie; Altman Bros Shoe Mfg Co) h772 Clinton Springs av  
 " Jean F cash r2304 Moerlein av  
 " Jos M (Claudine P) inspr County Eng h2304 Moerlein av  
 " L Maude clk F D Lawrence Elec Co h2312 Kemper la  
 " Marle L photo fnshr r3344 Spokane av  
 " Michl J solderer Queen City Silver Co r3555 Lossing av  
 " Ralph G r3344 Spokane av  
 " Roy porter r2312 Kemper la  
 " Stanley (Julia M) prsmn Johnson & Hardin Co h1349 Custer  
 " Wm G r3344 Spokane av  
 Altmann Lester W (Helen) city firemn h1928 Washburn  
 " Wm M (Sophie) valvemn City Water Wks h3011 Glendora av  
 Altmayer Frank (Margt) fctywr Hyde Pk Lbr Co h529 Klotter av  
 " Geo (Mary) mach h2410 McMicken av  
 " Marie J fctywr Sport Products Inc r529 Klotter  
 " Matthew r529 Klotter av  
 " Peter h2140 Clifton av  
 Altmeyer Eliz Mrs maid Alms Hotel h3114 Savoy pl  
 " Herbert film opr Uptown Theatre r2436 Ohio av  
 " Herman W (Callie) film opr Orpheum Theatre h3844 Country Club pl  
 " Wm H (Eliz) elev opr Alms Hotel h3114 Savoy pl  
 Altnordhoff Eliz h1501 Brewster av  
 Alto Flats 6087-89 Montgomery pike  
 Altomare Ralph A (Marion S) clo designer h1423 Shenandoah av  
 " Wm E (Theresa R) designer h1422 Beaverton  
 Altomari Helen A icer Continental Bkg Co r Cheviot  
 Altrock Carl C (Clara) janitor Wilton Apts h33 E McMillan apt J  
 " Carl F presshd Lockwood Mfg Co r33 E McMillan apt J  
 Altschul Arth (Louisa) fndrywrk h1058 Pine apt 2  
 " Walter S (Adab) whol fruit 1241 Elsinore av apt B3 h do  
 Altschold Stuart (Jeanette) h3875 Dakota av  
 Altsaetter Jacob (Mary A) carp h3115 Burnet av  
 " June M shoe copyist Premier Ftrn Co r3115 Burnet av  
 Altvater Edw J (Florence) film opr h252 Warner  
 " Harry W (Hilda M) sec-treas Emery Industries Inc h7304 Parkdale av  
 " Henry h997 Delhi av  
 " Louise h3233 Glendora av  
 Aluena John restrwkr h rear 221 Grant  
 Aluminum Co of America Francis D Armstrong local mgr 16th fl Times-Star Tower  
 " Foundry Co John G Kaefer jr pres Sophie Kaefer and Emma Albrecht v-pres Emil Albrecht sec-treas rear 816 E Pearl  
 " Industries Inc John Eckerle pres Melbourne A Beckman v-pres-asst genl mgr Raymond T Mesker sec Eug F Eckerte asst sec Harry J Hater treat-genl mgr 2416 Beckman  
 " Industries Inc (city sales office) 2456 Beckman  
 " Industries Inc Employees Union (CIO) meets 2d and 4th Thursday 1725 Carl  
 Alvarez Bernice M clk Security Collecting Assn r973 Hawthorne av  
 " Jos (Sophie) inspr h973 Hawthorne av  
 " Jos L gro 219 Butler r633 E 3d  
 " Sophia S janitor UCLBldg r973 Hawthorne av

Alverson Gibson mach VC&S Co r Ft Thomas Ky  
 " Jas W (Amelia A) asmlbr J A Fay & Egan Co  
 h3109 Bowman av  
 Alvey Doris M nurse Bethesda Hosp r619 Oak  
**ALVEY-FERGUSON CO INC, J C Walter Pres,**  
**J H Romberg V-Pres, Oscar Koehler Treas,**  
**C L Koehler Genl Mgr, Manufacturers of Con-**  
**veying Machines, 75 Disney, Tel Melrose 2295**  
 " Leroy ironwkr Dubraw & Otte r4505 W 8th  
 " Minnie maid 6143 Webbland pl  
 Alvin Edw F lndrywkr Western Hill Lndry Inc  
 r1406 Eastern av  
 " Geo r2964 Burlington pl  
 " Harry P (Jeanette) servicemn City Water Wks  
 h3114 Walworth av  
**ALVIN'S JEWELRY (Alvin Youkilis), Nationally**  
**Advertised Jewelry on Credit at Cash Prices,**  
**3049 Madison rd, Tel Melrose 8352**  
 Alvena The apts 343 Ludlow av  
 Alvino Giovanni B fctywktr Sport Products Inc  
 r1063 Central av  
 Alvis Fannie Mrs r209 Odeon  
 " Harry E (Irene K) stockmn Crosley Corp h2482  
 Segar av  
 " Mary E (wid John) lace clnr r3325 Burnet av  
 apt 1  
 Alwell Chas J (Anna) driver Cinti Ice Mfg & Cold  
 Stge Co h842 W Liberty  
 " Loretta shoewkr r4015 Apple  
 " Margt r4015 Apple  
 " Michl F (Ann M) parts mgr h3121 Vine  
 " Thos J r4015 Apple  
 " Thos J (Mildred) frults h2016 Whiteman  
 Alwes Albert H bkpr r3544 Pembroke av  
 Alwin Charlotte A (wid Francis) h3326 Columbia  
 pkwy  
 " Edmund F (Garnet) traffic mgr r230 Strader av  
 " Geo sta atndt Howard L Black r RD 3 Hoppel  
 " Ralph F r1919 Garden la  
 " Ralph W (Lavinia C) inspr h1919 Garden la  
 " Walter R r3326 Columbia pkwy  
 Alystock Earl J (Eliz) h1645 Robinson cir  
 Alzner Edw instrument mkr r3081 Taylor av  
 " Kath Mrs h453 W McMicken av  
**Amalgamated Association of Street & Electric**  
**Railway & Motor Coach Employees of America**  
**No 627 Louis Bengel pres and business agt**  
**Jas S McCaffrey sec-treas 1005 Second Natl**  
**Bank bldg meets 1st and 3d Thursdays at**  
**709 Elm**  
**AMALGAMATED CLOTHING WORKERS OF**  
**AMERICA, Cincinnati Joint Board, Jack J**  
**Kroll Mgr, 203-04-05 Brotherhood of Railway**  
**Clerks Bldg 1015 Vine, Tels Parkway 2450-**  
**2451**  
 " Clothing Workers of America No 113 (Coat  
 Makers) Ethel Fieler sec meets 3d Tuesday  
 1015 Vine R206  
 " Clothing Workers of America No 121 (Coat  
 Makers) Betty Brueckman sec meets 2d Thurs-  
 day 76 E McMicken  
 " Clothing Workers of America No 135 (Pants  
 and Vest Makers) Wealthy Richter sec meets  
 4th Tuesday 1015 Vine R206  
 " Clothing Workers of America No 164 (Italian  
 Coat Makers) Gabriel Santoro sec meets 3d  
 Wednesday 1015 Vine R206  
 " Clothing Workers of America No 175 (Shirt  
 Makers) Michl Burghardt sec meets 3d Wed-  
 nesday 1015 Vine R206  
 " Clothing Workers of America No 189 (Cutters  
 and Trimmers) Walter Williams sec meets 1st  
 Tuesday 1015 Vine R203  
 " Clothing Workers of America No 200 (Sporting  
 Goods) M Oliver corres sec meets 2d Friday  
 1015 Vine R206  
 " Clothing Workers of America No 241 (Neck-  
 wear) Hazel McKarem corres sec meets 1st  
 Thursday 1015 Vine R206  
 " Clothing Workers of America Journeymen Tailors  
 Branch Local 155 Jos Meier sec meets 1st  
 Monday 1015 Vine R206  
 " Leather Companies Inc Geo J Hofmann br mgr  
 108 Gwynne bldg  
 Amaline Wm lab r518 W 7th  
 Aman Frank G (Marion) agt The Travelers Co's  
 h711 E Mitchell av  
 " Kate C (wid Frank) h2366 Clifton av  
 " Laura V clk U S Bur of A I h2964 Sidney av  
 Amann sec also Ammann  
 " Adelia M tchr h3015 Montana av  
 " Aug A (Marie) h2612 University ct  
 " Caryl racker C-BL Div r319 Piedmont av  
 " Chas B (Jean) store supvr Albers h3104 Fair-  
 field av  
 " Clifford A (Kathryn C) lab h4327 Watterson  
 " Edw A (Matilda) delicatessen 1725 Blue Rock  
 h do  
 " Edw G jr (Eliz M) relief opr CG&E Co h3659  
 Russell av  
 " Ella r6633 Roe  
 " Elmer r3312 Walworth av  
 " Ernest r2415 Renton  
 " Eva confr 4913 Whetzel av r6633 Roe  
 " Frank pharm r358 Forest av  
 " Frank H r5802 Belmont av  
 " Fred r2721 Vine  
 " Fred pdlr h3312 Walworth av

**AMANN**  
 " Grace V r6514 Madison rd  
 " Harry C (Theresa F) eng Hyde Pk Lbr Co h  
 4533 Plainville rd  
 " Helen bkpr r3659 Russell av  
 " Jas J (Hilda L) h6716 Palmetto  
 " John (Lucatha) lab h2156 Spring Grove av  
 " John E (Emma) meats 5471 Hamilton av r  
 North College Hill  
 " John F eng Hyde Pk Lumber Co r3320 Cardiff av  
 " Jos F (Cath E) pntr 5802 Belmont av h do  
 " Leo G (Mary A) ydman h2832 Wasson rd  
 " Louis clk r3104 Fairfield av  
 " Mae B shade opr r4163 W 8th  
 " Marcella acct r2832 Wasson rd  
 " Margt M r5802 Belmont av  
 " Mary L private sec Detroit Steel Products Co  
 r6710 Windward  
 " Mary L Mrs h6514 Madison rd  
 " Romeo M (Mary) asst mgr Oakley Recreation  
 Parlor h3225 Madison rd apt 1  
 " Theresa Mrs h3659 Russell av  
 " Walter J (Florence C) slsmn Hyde Pk Lbr Co  
 h6710 Windward  
 " Wm loco eng h6633 Roe  
 " Wm A (Angie M) skipper Coors Bros Co h5649  
 Glenview av  
 " Wm F (Carrie) pntr h414 McDowell  
 Amanns Abr clk Dow Drug Co r1140 Dayton  
 " Esther r1140 Dayton  
 " Paul H driver Goyert & Vogel r1140 Dayton  
 Amarant Julius clk r230 Hearne av  
 " Morris slsmn r230 Hearne av  
 " Regina (wid Michl) r230 Hearne av  
 Amarein Harry L bkpr Castellini Co r1925 W  
 Chase  
 Amareno Jos (Pauline) h1769 Sycamore  
 " Mary r314 Mulberry  
 " Michl (Lillian) baster A Nash Co r1769 Syc-  
 amore  
 " Peter (Josephine) janitor First Natl Bk Bldg  
 h314 Mulberry  
 Amario Peter r2601 Ring pl  
 Amaro Anthony A (Viola E) prsmn h1021  
 Academy av  
 Amazon Conrad J mgr Peoples Packing Hse Co  
 r1038 StGregory  
 " Roland (Willie) driver City Div Waste Colln  
 h920 Richmond  
 Amato Sam r2024 Florence av  
 Amazon Mutual Aid meets 1st Wednesday each  
 month 1029 Freeman av  
 Ambach Carl G office mgr Flanigan Drayage Co  
 r52 North Bend rd  
 " Edwin T (Louise) asst signal eng B&ORR h  
 4735 Edgewood av  
 " Frank (Ida) h2009 Harrison av  
 " Janet L sten r4735 North Edgewood av  
 " Pearl sten r2009 Harrison av  
 Ambarn Anna A h975 Hawthorne av  
 Ambassador Apartments 722 Gholson av  
 Ambel Albert r27 W 7th  
 Amberg Eliz H (wid Adolph) h230 Atkinson  
 " File & Index Co Neal P Rothman rep office  
 supplies 705 Chamber of Commerce  
 " Jerome (Minnie) lab h258 W 73d  
 " John B prof StXavier High Sch r635 Sycamore  
 " Roberta pkr r258 W 73d  
 Amberger Edna maid 16 Observatory Hill  
 Ambler Marie R (wid Geo) h703 Whittier apt 12  
 Ambrose Aden (Doshie) lab r1435 Walnut  
 " Bessie r2241 Kemper la  
 " Cath (wid Robt) h4421 W 8th  
 " Claude bartndr Eug Lagaly r1528 Freeman av  
 " Danl J (Eliz) asst to dist slsmgr Jones &  
 Laughlin Steel Corp h4998 Warsaw and Cleves  
 pike  
 " Emily maid r2241 Kemper la  
 " John (Anna) waiter h1429 Vine apt 2  
 " Minnie r1145 Gilsey av  
 " Richd bartndr Clem Nolan r322 W Court  
 " Sarah E glass washer Alms Hotel r2241 Kemper  
 la  
 " Wm (Nettie) mach h1516 Central av  
 " Wm C elev opr John H Hibben Dry Gds Co r  
 Norwood  
 Ambrosiano Jos P (Josephine) bldg contr 1712  
 Sycamore h do  
 Ambrosius Alf G (Annette) plmbr 836 Clark h  
 4925 Warsaw and Cleves pike  
 " Lina (wid Gustav) h2520 Addison  
 " Walter C (Naomi V) plmbr Alf G Ambrosius  
 h727 Hermosa av  
 " Wm bkpr Alf G Ambrosius r RD Box 371  
 Ambsler Julius (Lucy) h805 John  
 Ambuehl Caryl E (Bertha A) slsmn United Ins Co  
 h2232 StJames av  
 Amburger Viola hsekpr 3896 Reading rd apt V  
 Amburgey Clarence M (Lucy) lab r12 Back  
 " Isaac J (Opal) lab h12 Back  
 " John W slsmn Heekin Co r Erlanger Ky  
 Amburn Duane W (Jeannette A) slsmn h144 Glen-  
 coe pl apt 102  
 Amdel Aug printer Cinti Enquirer r27 W 7th  
 Andor Effie inspr r3768 Isabella av  
 Amelia Flats 2805 Woodburn av  
 Ameling Anna B Mrs typist Dun & Bradstreet Inc  
 h3458 Cardiff av

**AMELING**  
 " John (Anna B) fctywktr h3458 Cardiff av  
 " Pauline r5019 Glenway av  
 Amend Barbara Mrs r1432 Elm  
 " Chas W (Abbie) waiter Jos J Davis h2026 Cole-  
 rain av  
 " Eleanor r1270 Iliff av  
 " Eleanor J shoewkr Krippendorf-Dittmann Co r  
 1912 Brinkmeier av  
 " Geo driver Doermann-Roehrer Co r Bellevue Ky  
 " Georgiana A pkr Schneider Co r1993 Yoast  
 " Harry G (Louise) mirror wkr h1993 Yoast av  
 " Harry W (Eliz) br mgr Schneider Grocery Co h  
 1421 Bowman av  
 " Henrietta sorter r1993 Yoast av  
 " Wm G (Eleanor S) driver Jos F Witsken Dairy  
 Co h1270 Iliff av  
 " Wm G jr r1270 Iliff av  
 Amendo Jos (Amelia) lab h263 Stark  
 Amer Alice clk Oscar A Hoffmann & Bro Co  
 " Edith V (wid John) h rear 527 Milton  
 " Harry J clk City Div Hwy Mtce r1207 Hopple  
 " Jean developer r rear 527 Milton  
 " Margt nurse Jewish Hosp r3161 Harvey av  
 Amercombie Thos H (Amanda) porter Kroger's h  
 1214 Myrtle av  
 America Council No 21 D of A Louise O Koester  
 sec meets 1st and 3d Thursdays each month  
 709 Elm R315  
 " Fore Insurance & Indemnity Group Chester H  
 Garbutt state agt 1312 Chamber of Commerce  
 American Acceptance Corp Julius R Lear pres  
 C Bascom Lair v-pres Reynolds M Lair sec  
 Isaac N Lair treas financing 404-06 Keith bldg  
 " Ad-Mint Co (John W Burton) adv novelties rear  
 1551 Donaldson pl  
 " Airlines Inc J R Merrill mgr ticket office 419  
 Walnut  
 " Airlines Inc Bernard J Hugger sta mgr Lunken  
 Airport  
 " Airlines Restaurant Lunken Airport  
 " Appraisal Co Louis C Pearman dist mgr 1903  
 Carew Tower  
 " Art Printing Co (Harry A and Fred W Wenz)  
 2618 Spring Grove av  
 " Art Works Inc Morris E Hyams mgr adv novel-  
 ties 704 Building Industries bldg  
 " Association of University Women Mrs Gladys  
 V Parish sec 102 Lakeview dr  
 " Auto Body & Top Co (Julius J Schneider, Wm  
 S Raaker, Edw L Leistner) 1655 Central av  
**AMERICAN AUTOMOBILE INSURANCE CO OF**  
**ST LOUIS, Cameron H Sanders Resident Vice-**  
**President, Frank E Germ Claims Mgr, Lindsay**  
**A Masterson Supt of Agents, Robt J Mohrhaus**  
**Supt of Underwriting, Automobile Insurance**  
**1404 Carew Tower, Tel Cherry 7500**  
**AMERICAN AUTOMOBILE INSURANCE CO OF**  
**ST LOUIS, Henry Insurance Agency Co**  
**Agents, 1100-40 Union Trust Bldg, Tel Main**  
**3400**  
 " Awning & Tent Co (John and Clyde W Scherz)  
 1006 Freeman av  
 " Barge Line Inc Patk Calhoun jr pres 1301 Union  
 Central Life bldg  
**AMERICAN BARREL & COOPERAGE CO, Isidore**  
**Liebowitz Pres, Harold A Korman General**  
**Manager, New and Used Barrels, Steel Drums**  
**and Kegs, We Buy and Sell Any Quantity 1094**  
**Wilstach, Tels Parkway 0821-22 (For further**  
**information see left bottom lines and page 20**  
**Buyers' Guide)**  
 " Beauty Malt Co (Sherbrook Distributing Co)  
 319 E 8th  
 " Beauty Products Co Eug P Thruene mgr 312 E  
 McMillan  
 " Beauty Salon (Mrs Eleanor R Sullivan, Mrs Ann  
 B B Riess) 2550 Woodburn av  
 " Bible Society Rev G Bruce Cameron dist sec  
 211 Sou Ohio Bank bldg  
**AMERICAN BLOWER CORPORATION, Howard**  
**E Spruill Branch Manager and Division Sales**  
**Manager, 1005 American Bldg, Tels Parkway**  
**8160 and 8161**  
**AMERICAN BONDING CO OF BALTIMORE,**  
**Franklin J Roelle Mgr, Thomas J Klinedinst**  
**and Arthur S Thompson Special Agents, 436**  
**Dixie Terminal Bldg, Tels Main 1464-1465**  
**AMERICAN BOOK CO, George A Read Mgr, B O**  
**M DeBeck Asst Mgr, School Book Publishers**  
**300 Pike, Tel Main 0912 (For further infor-**  
**mation see page 21 Buyers' Guide)**  
 " Brass Co Wm C Knoepfel agt 1305 Chamber  
 of Commerce  
**AMERICAN BRIDGE CO, Wm H Kann Contract-**  
**ing Mgr, Structural Steel Fabricators of**  
**Bridges, Buildings, Transmission Towers,**  
**Barges, Steel Stadia, Heroult Electric Fur-**  
**naces 1302 Union Trust Bldg, Tel Main 3946**  
**AMERICAN BUILDING, Cincinnati's Modern Air-**  
**Conditioned Office Building, E Central pkwy**  
**nw cor Walnut, Tel Parkway 4270**  
 " Building Association News (monthly) S Rosen-  
 thal & Co publis 22 E 12th 2d fl  
 " Building Association News Co Geo W Rosenthal  
 pres-treas Wilbert Rosenthal v-pres-sec 22 E  
 12th 2d fl

## AMERICAN

- " Building Garage Co The J H Beal pres Frank H Freericks sec Walter Rothwell treas 1107 Walnut
- " Camera Trade (monthly) S Rosenthal & Co publr 22 E 12th 5th fl
- AMERICAN CAN CO, J A Owens Sales Mgr, Can Manufacturers, 306 Second National Bank Bldg, Tel Parkway 0792
- AMERICAN CAN CO, Joseph A Anderson Mgr, Machinery Manufacturers Spring Grove av nw cor Ferguson, Tel Kirby 2381
- " Can Lodge No 1861 Steven Kuntz pres meets 1st and 3d Thurs 3938 Spring Grove av
- " Castings Co (Erwin M Kohler) dies rear 2140 Freeman av
- " Citizens League Chas E Menier sec meets 3d Fri 8 p m 1409 Walnut
- AMERICAN CITIZENS LIFE INSURANCE CO, G Carl Pope Dist Mgr, Insured Savings Plans, 34 W 7th, 2d Floor
- " Communications Assn Joe Rabowski rep 809 Keith bldg
- " Compressed Steel Corp Max J Byser pres Wm Julian v-pres-sec Abr Ungerleider treas 1300 Woodrow
- AMERICAN COPPER & BRASS WORKS INC, C F Ellerhorst Pres, E A Ellerhorst V-Pres, Wm F Schildman Sec-Treas, Distillery, Brewery, Chemical and Vinegar Factory Supplies, Repairing Promptly Attended To, 610-16 E Front, Tels Main 5470-0849
- " Council No 21 (D of A) meets 1st and 3d Thurs each month 709 Elm R315
- " Crayon Co General Co rep 118 W 3d
- AMERICAN CREDIT INDEMNITY CO OF NEW YORK, E E Krause Genl Agent, 519 First Natl Bank Bldg, Tels Main 4420-4421
- " Creditors Assn (John W Barnett) collections 220 W 4th R40
- AMERICAN DIAMANT CO, Max C Fleischman Chairman of the Board, Thos L Smith Pres, John D Wachman V-Pres in Charge of Manufacturing, Wm Klusemeyer and Paul W Fleischman V-Pres, F C Rehse Sec and Asst Treas, Hugo A Oswald Treas and Asst Sec, John B Noone Asst Sec and Asst Treas, Office 2920 Carew Tower, Tel Cherry 4360, Factory 3250 Southside av, Tels Wabash 3660 and 3661
- " District Telegraph Co Walter S Ludlow jr pres burglar alarms 704 Reakirt bldg
- AMERICAN DRUGGISTS' FIRE INSURANCE CO, James H Beal Pres, Frank H Freericks Sec-Genl Counsel, Walter Rothwell Treas, 15th Floor American Bldg, Tel Cherry 8358
- " Employers Insurance Co Thos E Hanlon genl agt 1801 First Natl Bank bldg
- " Express Co Jas R Willey dist mgr tourist agts 3 E 4th
- " Exterminator Inc Richd H Meyer v-pres 817 Race
- " Federation of State County & Municipal Employees No 217 Jos G Gusweiler business agt 108 Sou Ohio Bank bldg
- " Federation of State and Municipal Employee's (supervisors and foremen) 707 Elm R405
- " Floor Surfacing Machine Co Arth H Lutz mgr 1602 Race
- " Fluoresit Co Jas Klee pres Geo B Klee v-pres Jas Klee sec-treas water proofing 635 Rockdale av
- " Furniture Co Leo J Cerwinski mgr 1042 W 9th
- AMERICAN HEATING ENGINEERING CO INC, Wm M Dempsey Dist Mgr, Equipment and Complete Systems for Cooling and Heating of Homes, Business Buildings and Industrial Plants, Engineering Surveys and Estimates Without Obligation 221 E 8th, Tels Parkway 3652-3653
- " Hide & Leather Co Francis Y Rice mgr 525 Building Industries bldg
- " Home Council No 169 Jr OUAM Elmer Schoeck sec meets 1st and 3d Tues each month 231 W 9th
- AMERICAN ICE CO, Conrad Rebmam Jr Pres, Harry E Marble Sec-Treas, Ice Manufacturers, Refrigerator Dealers and Beer Distributors 1406 Harrison av, Tel Wabash 1684, Branch 1538 Pleasant, Tel Parkway 7678
- AMERICAN ISRAELITE THE (Weekly), Published by The American Israelite Co, Henry C Segal Editor, 24 E 6th, R505, Tel Cherry 2325
- " Jewelry Co (Abr Rosenbaum) 33 E 6th
- AMERICAN LAUNDRY MACHINERY CO, E B Stanley Pres, H H Miller V-Pres, Taylor Stanley Sec, J F Allen Treas, W L Clawson Asst Treas, Albert Matthews Asst to Pres-Genl Sls Mgr, E H Earnshaw Jr Asst Genl Sls Mgr, J F Aulen Southern Sls Div Mgr, J W Kinney Purcl Agt, J J Dewey Plant Mgr, es Section av at Ross av (Norwood), Tel Melrose 1190 (For further information see left side lines and page 85 Buyers' Guide)
- " Legion Building 5110 Whetsel av
- " Legion Chambers Hautman Post No 534 Wm Haucker commander 4548 Lower River rd
- " Legion Club Otis Hess sec meets every Thurs noon Netherland-Plaza

## AMERICAN

- " Lending Library Inc Jos Wolf mgr 1754 Tennessee av
- " Life & Accident Insurance Co of Ky A Grant Ewing mgr 1116 Enquirer bldg
- AMERICAN LINEN SUPPLY CO, Division of Model Laundry Co, Herman W Schroeder Mgr, 2136 Reading rd, Tel Cherry 1923 (For further information see left top lines and page 84 Buyers' Guide)
- AMERICAN LOAN CO THE, Sheldon L Burns Pres, G W Flory V-Pres, John N Taylor Sec, F Leon Spahr Treas, Executive Office 404-06 Fountain Sq Bldg, Tels Main 5030-5031-5032
- " Lodge No 170 (IOOF) Wm R Collins sec meets second and fourth Tuesdays of each month 3938 Spring Grove av
- " Microphone Co Robt E Cooper rep 1021 Main
- " Mortgage Co Morgan D Bodkin sec loans 603 Fourth Natl Bank bldg
- " Motorists Insurance Co (Claims Dept) Wm W Davis mgr 1015 Fourth Natl Bank bldg
- AMERICAN NATIONAL RED CROSS, Cincinnati and Hamilton County Chapter, Mable Culter Executive Sec, 2343 Auburn av, Tel University 2150
- AMERICAN OAK LEATHER COMPANY THE, Will H Mooney Pres, Edwin L Neilson V-Pres-Treas, Edward Bruewer Sec, Factory Trade: Crops, Backs, Bends, Shoulders and Bellies; Chrome Retan Bends, Shoulders and Bellies; Finding Trade: Rock Oak and Am-O-Flex Trimmed Bends, Men's and Women's Taps and Strips, Rockrome Retan Bends 1401 Kenner at Dalton av, Tel Cherry 6250
- " Optical Co R B Reeser br mgr 737 Enquirer bldg
- " Paper & Woodware Co Frank E Menke pres Wilford J Menke v-pres Alice F Menke sec-treas school supplies 106 E Pearl
- " Perforator Co 800 Sycamore
- " Pine Co Alf Shields mgr 3102 Spring Grove av
- AMERICAN PITCH CO, Mrs Avanel B Giblin Proprietor, Manufacturers of Brewers' Pitch 8 E Commerce, Tel Main 2288
- " Pneumatic Carpet Cleaning Co 2251 Gilbert av
- " Popcorn Co (whse) 49 Central av
- " Printing Ink Co J Geo Maier pres Clarence W Pohlman v-pres Carl A Huether sec-treas 1810 Campbell
- " Printing & Label Co John Rolsen pres Frank A Rolsen sec-treas 316 E 12th
- AMERICAN PRODUCTS CO THE, C M Mills Chairman of the Board, E J Mills Pres, R L Flett and R L Lippert V-Pres, Robert B Mills Sec, H E Hoskins Treas, Manufacturing Chemists, Manufacturers of Veeco Products 3265 Colerain av, Tel Kirby 3820
- AMERICAN PUMPS INC, R E Schlegel Pres, J E Jones V-Pres, R E Schlegel Jr Sec-Treas, Manufacturers of Gasoline Pumps, General Machine Work and Assembling 1202 Findlay sw cor Dalton, Tels Parkway 5744-5745
- " Racing Record (daily) Jos Epstein mgr 320 E 3d
- " Radiator & Standard Sanitary Corp Richd E Jansing mgr 807 Times-Star Tower and 636 Walnut
- " Red Ball Transit Co Inc Wm E Kuehling agt household movers 512 Mercantile Library bldg
- " Rigging Co (Wm N Babbs) machy movers 442 E Pearl
- " Rubbing Stone Co Andrew Hochstrasser pres-treas Henry Hochstrasser v-pres Howard J King sec abrasive mfrs 136 W 2d
- " Sales Book Co Wm N Longacre dist mgr 634 Building Industries bldg
- " Sales Co (Moses and Leon Hirschberg) genl mdse 1562 Harrison av
- " Sales Co Arth L Graves genl mgr mfrs agts 9 Blymyer bldg
- " Seating Co Ronald A Ferguson dist mgr 628 Sycamore
- AMERICAN SERVICE BUREAU, Lewis K Cooksey Mgr, Insurance and Claim Investigations 305 Atlas Bank Bldg 524 Walnut, Tel Main 6734
- " Sewing Machine Co (Walter Luther) 705 Sycamore 2d fl
- " Shade Co Amor C Grimm mgr 1303 Walnut
- AMERICAN SIGN CO THE (Gus M Reininger), Commercial Signs 1911 W 8th, Tel Wabash 1280
- " Society of Composers Authors and Publishers Saml E Feldman dist mgr 3910-11 Carew Tower
- " States Insurance Co Chas R Wirthlin mgr 1934 Carew Tower
- AMERICAN STEEL & WIRE CO, C J Boon Mgr of Sales, Mfrs of Wire and Wire Products of Every Description 1501-03 Union Trust Bldg, Tels Main 5285-5286
- " Stove Co E Clinton Holt mgr 49 Central av R615
- " Stucco Co (Wm Johnson) 4 W 7th 5th fl
- " Supply Co (Arth Suhrze) furn 1830 Elm
- " Surety Co of New York Earl H Schier mgr 916-920 Union Trust bldg
- " Suspender Co (Jos and Simon Mendelsohn, Edgard Schwab) 145 W 4th 7th fl

"The Whole World Plays!"

(We Furnish the Equipment)

The BROWN NOVELTY CO.

1006 Central Ave. Parkway 3484

Portable Amusement Devices

Supplies For Festivals—Carnivals—Bazaars

SEE PAGE 5 BUYERS' GUIDE

- AMERICAN TELEPHONE & TELEGRAPH CO, District Traffic Superintendent's Office, John W Morton Supt, 209 W 7th, R909
- " Telephone & Telegraph Co Wm R Wheeler dist plant supt dist plant office 209 W 7th R1106
- " Thread Co Helen A Sullivan office mgr 229 E 6th R73
- " Tool Lodge No 1859 Wm Malloy pres meets 3d Sunday 1409 Walnut
- AMERICAN TOOL WORKS CO, J B Doan Chairman of the Board, L W Scott Alter Pres-Genl Mgr, Robert S Alter Executive V-Pres-Foreign Sales Mgr, J Coleman Hussey V-Pres in Charge of Domestic Sales, R Waldo Edwards Sec-Treas, Albert E Robinson Works Mgr, Builders of Lathes, Radial Drills and Shapers, Pearl nw cor Eggleston av, Tel Parkway 2800 (For further information see right bottom lines and page 93 Buyers' Guide)
- " Trading Co (Milton and Henry Fettner) furriers 220 W 4th R61
- " Trunk Co see Western Tray & Case Co 427 Plum
- AMERICAN TYPE FOUNDERS SALES CORP, Horton W Bransford Mgr, Printing Office Outfitters, Type and Printers' Supplies E 6th sw cor Sycamore, Tels Cherry 2037-2038
- " United Life Insurance Co Paul W Kistler genl agt 1231 Carew Tower
- " Used Furniture Co (Peter Vismara) 529-31 Plum
- AMERICAN WAGON & TRUCK CO, Fred H Michael Mgr, Builders and Distributors of Truck Bodies 725 Sycamore, Tel Cherry 3988, Night Tel Woodburn 1347
- " Waterproofing Co The Geo B Reid pres Mrs Lucile W Reid v-pres Hilda Nordmeyer sec Ray E Spokes treas 3200 Beekman
- " Woodmen Simeon E Dyer dist mgr ins 612 W 9th R34
- " Writing Machine Co Morris L Rudin mgr 158 E 4th
- Americana Encyclopedia The, The Grolier Society Inc publishers 1000 Times-Star Tower
- Americans Common Club 151 W McMillan
- Americo Dairy Supply Co John J Davis mgr 610 E Front
- Americus Theatre Albert Laille jr mgr 4026 Hamilton av
- Amerine Geo W lab CG&ECo r505 W 8th
- Amers Alice clk r2958 Montana av apt 16
- Ames Ernest F (Mamie) clk h2210 Victory pkwy apt 1
- " Ernestine clk 5th 3d Un Tr Co r Covington Ky
- " Evan F rec clk Cinti Ball Crank Co r2210 Victory pkwy apt 1
- " Homer (Ruth) plater r205 E Clifton av apt 4
- " John H (Gladys R) h5648 Ridge av
- " Printing Co (Clinton J McKenzie, Louis W Schuh) 16 E Court
- " Robt H (Virginia) copy writer Chester C Moreland Co r3295 Linwood av
- " VanMeter (Betty) associate prof UofC h48 Warren av
- " Wm F r2210 Victory pkwy apt 1
- " Wm H student r2210 Victory pkwy apt 1
- Amey Wilma glass eng r918 Morris apt B2
- Amrhein Regina (wid Geo) h1213 North Bend rd
- " Walter chauff r1213 North Bend rd
- Amich Arth lab r339 W Court
- Amick Ernest L (Faye) slsmn h1622 Dauner av
- " Jos C student r1622 Dauner av
- Amidon Robt J hlpr Pogue's h2415 Maplewood av apt 2
- " v Sitterly Mrs r2415 Maplewood av apt 2
- Amiot Mary Mrs opr Thomas System h3548 Rosedale pl apt 2
- " Roger (Mary) sls eng h3548 Rosedale pl apt 2
- Amiott Verna sho ftr Schawe-Gerwin Co r Williamsburg O
- Amirian Shahan A carpet clnr 413 E Pearl r308 McMicken av
- Amirkhanian Electra S tchr Campbell Coml Sch r 1985 Fairfax av
- " Hovhanes H carpet clnr 1993 Madison rd h1985 Fairfax av
- " Murad M (Maritza M) reprmn Hovannes H Amirkhanian h1891 Fairfax av
- Amis John G mach OPCO r Newport Ky
- Amison Fred (Nancy) meat ctr A&P r2135 Sinton
- Amisss Emil W (Daisy) Stock Yards Poultry & Produce Co h2923 Eggars pl
- " Fennan clk Stock Yards Poultry & Produce Co r3112 Wooster pl
- Amity Flats 6115 Ridge av

Amblingmeier Eleanor r2229 Queen City av  
 " Elmer J (Florence; El Ray Radio Service) r  
 Norwood  
 " Ethel pkr r2229 Queen City av  
 " Raymond (El-Ray Radio Service) r2229 Queen  
 City av  
 " Sophia (wid Rudolph J) h2229 Queen City av  
 Amlung Aug G (Anna) meat ctr h638 Union  
 " Jacob matcher Intl Prtg Ink r32 Juergens av  
 " Rudolph L hpr Maurice J Schroeder r638 Union  
 " Wm (Eleanor) meat ctr Albert G Erhardt r Nor-  
 wood  
 Amman Allen blksmith Cinti Ice Pick & Tong Co  
 " Jos (Josephine) paperhgr 2258 Eastern av h  
 do  
 " Otto A (Eliz M) formn PO h3201 Griest av  
 " Wm (Lillian) clk h1628 Tremont  
 " Wm (Helen) fctywrk h2411 McMicken av  
 " Wm J (Ruth) asmbler h2909 Cormany av  
 Ammann see also Amann  
 " Albert A (Rose; Schwing & Ammann) h1601  
 Walnut  
 " Allen I adv mn McAlpin Co r Bellevue Ky  
 " Arth A (Marie A) sec Volunteer Loan & Bldg  
 Co h1804 Carll  
 " Arth M pntr r1804 Carll  
 " Cath Mrs clk Paul W Puke h1802 Carll  
 " Chas W (Cath) pntr h1802 Carll  
 " Edw shtmtlwrk Schwing & Ammann r1601 Wal-  
 nut  
 " Ferd A (Mary M) clk City Water Wks h728 El-  
 beron av  
 " Ferd R clk CG&ECO r728 Elberon av  
 " Frank (Mary) printer h1815 Elm  
 " Helen student r1804 Carll  
 " Henrietta (wid Arch) r Bodman Widows Home  
 " Jacob H (Dorothy M) clk h439 Warner  
 " Johanna (wid Arch) h1422 Central av  
 " Jos (Josephine R) paperhgr 2258 Eastern av  
 h do  
 " Jos G (Margt M) carp h2372 Langdon Farm rd  
 " Richd r1601 Walnut  
 " Robt H (Regina) r728 Elberon av  
 " Robt R (Mary) shtmtlwrk Schwing & Ammann  
 h521 E 13th  
 " Rosella tailor r1601 Walnut  
 " Ruth C cash Fairmount Theatre r1802 Carll  
 " Wm H clk Johns-Manville Sls Corp r1639 Tre-  
 mont  
 Ammend Louis J (Louise) driver h2383 Wheeler  
 Ammerman Chloe record clk Christ Hosp r3134 N  
 Main  
 " D R emp Mills Restr r204 W 8th apt 4  
 " Eloise fnshr r1223 Sinton av  
 " J R trav slsmn A&D&C r Lexington Ky  
 " John Y welder Taxicabs of Cinti r North College  
 Hill  
 " Lesta mach opr COMCO r North College Hill  
 " Louise r4133 LaCroose av  
 " Wayne meat ctr Kroger's r Covington Ky  
 Ammon Albert J carp City Bd of Educ r4338 Hays  
 " Aug (Elise) locomotive eng h4338 Hays av  
 " Chas janitor h1521 Harrison av  
 " Conrad (Freda) slsmn United Shoe Machy Corp  
 h3810 Hyde Park av  
 " Dewey (Thelma) sec-treas Purdy-Ammon Lum-  
 ber Co r Covington Ky  
 " Elmer W carp r4538 Hays av  
 " F Ellsworth (Ragene; Geo C Ammon & Bro)  
 h1136 Rossmore av  
 " Geo C & Bro (Geo C and F Ellsworth) plmbrs  
 4931 Paddock rd  
 " Geo C (Clara B; Geo C Ammon & Bro) h1255  
 Rossmore av  
 " Ida (wid Conrad) h3830 Millsbrae av  
 " June D student r1255 Rossmore av  
 " Theo J lab Cincinnati Union Term r2910 1/2 Mark-  
 breitt av  
 " Theo M (Rose) ship clk WHC h2910 1/2 Mark-  
 breitt av  
 Ammons Glenn R (Ellen J) solr E Kinker & Co h  
 1348 Andina av  
 " Kate pantry girl Netherland Plaza r2520 Wood-  
 burn av  
 " Lucile student nurse r3259 Elland av  
 " Maud B (wid Andrew J) h2520 Woodburn av  
 Amon Anna (wid Sebastian) h1701 Vine  
 " Cincinnati sewer Pogue's h450 Dixmyth av  
 " Eva cldr 5th 3d Un Tr Co r1701 Vine  
 " Jacob (Cinci) alteration hd Mabley's h450 Dix-  
 myth av  
 " John elev opr Pogue's r450 Dixmyth av  
 " Jos beauty opr r1701 Vine  
 " Lawrence servicemn r251 Piedmont av  
 " Lorenz H jr (Henrietta) mach h251 Piedmont  
 Amorini Aldo waiter Saratoga Bar r290 Bodmann  
 " Elmo (Saratoga Bar) r290 Bodmann av  
 " Norbert (Ada) formn PHDTCo h290 Bodmann av  
 Amoroso Anthony A mach opr Osborne Register Co  
 h1021 Academy av  
 Amoroso Aimerinda sten B A Wesche Elec Co r  
 6321 Coleridge av  
 Amory Myrtle Mrs r2884 Markbreitt av  
 Amos Arth electn r911 Walnut  
 " Cleo maid 647 E Mitchell av  
 " David clk Union News Co r225 W Court  
 " Edgar inspr CG&ECO r Montgomery  
 " Emma Mrs r547 W 9th

AMOS  
 " Geo H dock hd r921 Linn  
 " Isaac r921 Linn  
 " Isabelle (wid Jos) h704 Richmond  
 " Jas fremn r921 Linn  
 " Nina Mrs maid h720 Barr  
 " Prentice r921 Linn  
 " Randall r648 Melish av  
 " Wm porter r312 Longworth  
 " Wm A (Lucille) driver h2815 Lehman rd  
 " Wm M (Amanda) wtchmn NYC System h1116  
 Clark  
 Amoson Fred M (Nancy M) meat ctr r6 StJames  
 pl  
 Ampt Carrie h253 Helen  
 " Geo mach r253 Helen  
 " Helen smstrs LaMode r253 Helen  
 Amrein Adam (Marie) mech Cinti Dependable Mtrs  
 h123 Mulberry  
 " Arnold H (Marie) uphol Artistic Furn Mfg Co  
 h3720 Tappan av  
 " Cath maid Deaconess Hosp r2202 Clifton av  
 " Edwin W (Helen) asmbler Liebel-Flarsheim Co  
 h rear 137 Winkler  
 " Georgia marker Shillito's r1742 Powers  
 " Harry L (Barbara C) bkpr h1925 Chase av  
 " Helen maid Hotel Sinton r rear 137 Winkles  
 " John (Fannie R) tinner 2202 Clifton av h do  
 " John O (Frances) radio repr h351 Erken-  
 brecher av apt 11A  
 " Leroy D (Helen J) emp Cinti Shaper Co h4123  
 Virginia av  
 " Marcella M nurse 233 Atkinson h do  
 " Oscar (Clara) prsmn h233 Atkinson  
 " Peter (Stella M) mach Cinti Shaper Co h1742  
 Powers  
 " Peter J asst ship clk Hennegan Co r1742 Powers  
 " Raymond J lab Cinti Shaper Co r1742 Powers  
 " Walter (Celina) clk Second Natl Bk h1726 Gil-  
 sey av  
 Amrhein Albert J r3004 Henshaw av  
 " Frances (wid Adam) h3004 Henshaw av  
 " Wm N agt r3004 Henshaw av  
 Amrhein Anthony A (Loretta) mach opr h4445  
 Darrow av  
 " Jos P linemn CG&ECO r Woodlawn  
 " Regina (wid Geo) h1213 North Bend rd  
 Amrita Temple No 122 DO&K Edw A Cohen sec  
 709 Elm  
 Amschler Martin (Margt M) carp h5311 Fox rd  
 " Martin jr student r5311 Fox rd  
 Amschlinger Anton (Magdalena) lab Cinti Shaper  
 Co h273 Emming  
 Amsden Jas R (Columbia Parkway Auto Sales)  
 1224 Columbia pkwy  
 Amshoff Henry F (Flora) clk Pease Woodwork  
 Co h549 Dandridge  
 " John (Thelma) bench hd Queen City Lbr Co h  
 1534 Elm  
 " Josephine (wid Bernard) h2165 Sohn  
 " Josephine F tailor r2165 Sohn  
 " Ray H r549 Dandridge  
 " Rita M mach opr COMCO r549 Dandridge  
 " Robt H clk Woolworth's r6820 East Park av  
 " Wm F (Marie R) bench hd Queen City Lbr Co  
 h6820 East Park rd  
 " Wm H carp h1pr r6820 East Park av  
 Amspauher Ray O (Martha B) mldr Reliable Pattern  
 & Castings Co h1709 Denham  
 Amster Jack (Dorothy) barber 708 Vine h1018  
 Burton av apt 23  
 " Rose Mrs h873 Hutchins av  
 Amstutz Maxine nurse Cincinnati General Hosp  
 Amt Emily (wid Louis) h515 Melish av apt 4  
 " Norma J priv sec Bethesda Hosp r515 Melish av  
 apt 4  
 Amthauer Edw T h7 Glenwood av  
 " Fredk W examiner Ohio Tax Commission h  
 2200 Madison rd apt 18  
 " Howard (Alma) window trimmer h2310 Harrison  
 " Louise sec Schneller Agencies Inc h353 Rock-  
 dale av apt M  
 Amtnan Anthony (Pauline) porter Provident Bk  
 bldg h3645 Beauden ct  
 Amundson Arnold C slsmn r3492 Cheviot av  
 " Y Marie regional office sec Dodge Bros Corp r  
 Alms Hotel  
 Amy Warren artist Wiesen-Hart Press r2626 May  
 Amyx Geo D printer Cinti Enquirer r Hamilton  
 " Wm W (Helen) with Appalachian Coals h3634  
 Edwards rd apt 2  
 Anaconda Wire & Cable Co Maurice J McCarthy  
 dist mgr 1305 Chamber of Commerce  
 Anahu Wm dir of public relations Fort Scott Camps  
 r423 Commercial Square  
 Anaruma John D (Amy C) driver h1375 Myrtle  
 Anas Jas F (Carolyn) restr 4031 Eastern av h do  
 Anastheion Harry r3112 Schubert  
 Anatov Belle Mrs (Windsor Cafe) h1316 Durrell  
 " Boris (Belle) piano tuner 3136 Durrell av h do  
 Anchel Clem (Sarah A) slsmn h636 Gholson av  
 apt 21  
 Anchelevich Max r3510 Reading rd apt 2  
 Ancher Julius eng aide US Eng r210 Sturgis av  
 Anchor Box Co (Walter G Beck) 3248 Beekman  
 ANCHOR BROOM CO, John Gottmer Mgr, Manu-  
 facturers of Brooms and Whisk Brooms of  
 Every Description 328 Perry, Tel Main 3389

ANCHOR GARAGE (Arthur H Lenning), General  
 Automotive Service, Body and Fender  
 Straightening, Tire and Battery Sales and  
 Service, Safety Equipment for Correction of  
 Brakes, Lights and Steering Alignment, Cars  
 Washed, Lubricated and Polished, Parking  
 Space for 150 Cars 3209-11 Jefferson av, Tel  
 Avon 5200-5201  
 " Gravel Co (Rudolph A Wilhelmly, Albert L  
 Meckstroth) s end Emerald pl  
 " Hocking Glass Corp John O Hill mgr Wm A Jar-  
 rett associate mgr 1520 First Natl Bank bldg  
 " Jane maid r4160 Paddock rd  
 " Packing Co Walter C Gusse rep 4 W 7th 5th fl  
 " Paper Co Edwin Selbert pres-treas Robt H  
 Finkelmeier v-pres Fred Guckenberger sec 200  
 Walnut  
 Anciello Alf fctywrk C W Zumbiel Co  
 Ancient Arabic Order of the Mystic Shrine Sinai  
 Temple No 59 Bert Ferguson sec rear 731 W  
 6th  
 " Mystic Order of Samaritans (IOOF) meets 3d  
 Sat each month 709 Elm R600  
 " Order of Hibernians 625 Sycamore  
 Anconna Dominic mldr WHC r Madeira  
 Andejeski Arth E driver Taxicabs of Cinti r New-  
 port Ky  
 " Jos cond Pullman Co r Ft Thomas Ky  
 Andereg Gottlieb W (Luanna) h132 E 13th apt 4  
 " Jas student r3607 Belle Crest av  
 " Rupert A (Mabelle) associate prof U of C h3607  
 Belle Crest av  
 " Rupert A jr student r3607 Belle Crest av  
 Andermueler Eliz waiter Methodist Home for the  
 Aged r5343 Hamilton av  
 Anders Adam jr furnace wkr Hoder Roofing &  
 Furnace Co r Cheviot  
 " Edna clk r1886 Fairmount av  
 " Ernst r1704 Harrison av  
 " Esther S r1779 Carll  
 " Ethel private sec Cinti & Suburban Bell Tel Co  
 Personnel Relations r1779 Carll  
 " Frieda C clk Kruse Hdw Co r1779 Carll  
 " Geo R (Dorothy) confr 1025 Baymiller h1027 do  
 " John W driver Blue & Gray Trans Co  
 " Minnie Mrs h1886 Fairmount av  
 " Theo (Anna M) mason contr 1779 Carll h do  
 " Theo R brklyr Theo Anders r1779 Carll  
 " Virginia M sten r1779 Carll  
 Andersen Alf E (Tosca; Andersen & Holz) h3387  
 Erie av apt 203  
 " Edw (Emma) fctywrk r1728 Blue Rock  
 " Ernest (Odella) atndt r3229 Harvest av  
 " & Holz (Alf E Andersen, Robt Holz) bldg contrs  
 3387 Erie av apt 101  
 Anderson A E dir Armstrong Staty Co r Glendale  
 " A J r Palace Hotel  
 " A J porter F H Lawson Co r Norwood  
 " Ada maid 729 E Mitchell av  
 " Adelia (wid Elias) maid h731 Barr  
 " Agnes h1533 Groesbeck rd  
 " Albert woodwkr Cinti Coffin Co r Erlanger Ky  
 " Albert E (Elsie L) exec v-pres Moores-Coney  
 Corp r Glendale  
 " Albert F (Anne E) br mgr Burkes Grocery Co  
 r347 Purcell av  
 " Albert H (Anna J) driver h4551 Eastern av  
 " Albert J (Lillian) route formn CI&FCO h1746  
 Jester  
 " Alberta Mrs r719 W 7th  
 " Alberta (wid Morris) r4106 Jora la  
 " Alberta (wid Ray) r5101 Loth  
 " Alex r664 W 5th  
 " Alex (Florence) lab h747 W Court  
 " Alf paper carrier r944 Churchill av  
 " Alf G adv Gibson Art Co r6446 Ridge rd  
 " Alice pkr Schawe-Gerwin Co r4496 Colerain av  
 " Alice E mach opr r879 Blair av  
 " Alma r843 Betts  
 " Almira P interviewer State Unemp Comp Comm  
 r6378 Nokomis av  
 " Amelia H (wid Geo) h1419 Chase av  
 " Amos (Lillian) lab h527 John apt 15  
 " Andrew r1105 Elm  
 " Andrew auto mech r1004 Delta av  
 " Andrew (Lucille) pntr r212 E 5th  
 " Anna H h1406 Locust apt 18  
 " Anna L waiter Edw C Sinning  
 " Anna M waiter J J Newberry Co r Bromley Ky  
 " Annie E hsekpr 4520 Lucerne av  
 " Annie Wasst Dale P Osborn r2722 Cleinview av  
 " Arlester (Anna) lab WHC h818 Kenyon av  
 " Arth r1126 Chapel  
 " Arth servicemn Royal Typewriter Co Inc r  
 Bellevue Ky  
 " Aug r331 W Court  
 " Aug (Leona) lab h4845 Spring Grove av  
 " Aurelia G r1526 Linn apt 706  
 " Auriel maid r402 Central av  
 " Automatic Heat Service (John E Anderson)  
 contrs 1714 Logan  
 " B H mach VC&SCO r Covington Ky  
 " Bedford R (Minnie) reprmn CG&ECO r157 War-  
 ner  
 " Belle bkpr Hartweg Bros r Norwood  
 " Benj B (Eliz W) sls promotion h3411 Clifton av  
 apt 27C  
 " Bessie Mrs r1310 E McMillan

## ANDERSON

" Betty P acct W&S Life Ins Co r129 Mason  
 " Betty J student r236 Strader av  
 " Beulah maid 6 E 12th  
 " Beulah D nurse r2109 Dana av  
 " Bonnie soda dispenser YMCA r737 E McMillan apt 10  
 " Buckner W (Eliz M) sec-treas Ferro Realty Co h2722 Cleinview av  
 " Bud (Ida) lab Haffner Bros Co h745 Clark  
 " Building 412-26 E 6th  
 " Byron agt Prud Ins Co r Mariemont  
**ANDERSON C AUTO REPAIRS, Complete Auto Service, Body and Fender Repairing, Arc and Acetylene Welding, Motor Repairs, All Work Guaranteed 610 Reading rd, Tel Parkway 8692**  
 " C Glenn (Annalie) atndt Reinert's Service Sta r233 Ludlow  
 " C Paul (Ruth) driver New Troy Laundry h4660 North Edgewood av  
**ANDERSON C VIVIAN (Helen H), Chartered Life Underwriter, Special Agent Provident Mutual Life Insurance Co of Philadelphia 1211 Union Trust Bldg, Tel Parkway 2332, h20 Belsaw pl, Tel Avon 8395**  
 " Caddie h571 Carlisle av  
 " Carl R mach r826 E Pearl  
 " Carl R prsmn Gibson Art Co r Covington Ky  
 " Carlton mach opr r4845 Spring Grove av  
 " Caroline P (wid Chas) h2886 Ziegler av  
 " Carroll r1676 Central pkwy apt 104B  
 " Catharine L sec Bundles for Britain (Clnti Chapter) h2494 Grandin rd  
 " Cath h1328 Pendleton  
 " Cath maid r1721 Dremann av  
 " Cath A elev opr YWCA r2658 Bellevue av  
 " Cecil r2716 Park av  
 " Cecil waiter r750 W 5th  
 " Cecilia M clk r1004 Delta av  
 " Chas r916 Churchill av  
 " Chas (Ella) h5008 Cushman  
 " Chas buffer C-BLDiv r StBernard  
 " Chas hlpr City Div Waste Colln r700 W 7th  
 " Chas lab r818 W 8th  
 " Chas mach r3246 Orion av  
 " Chas jr pntr Sander-Bender Motors  
 " Chas A (Carolyn) h3251 Gilbert av apt 6  
 " Chas B mgr Ibold Distributing Co r Mt Washington  
 " Chas B (Ada T) slsmn h3122 Fredonia av  
 " Chas E (Kathryn M; Anderson Lumber Co) h 1715 Andina av  
 " Chas E (Margt) hlpr G&GMfgCo h2012 White-man  
 " Chas F (Clemmie) h6520 Roe  
 " Chas J (Frances; C Anderson Auto Repairs) h 555 Armory av apt 139  
 " Chas M (Myrtle S) prs opr G&GMfgCo r2144 Spring Grove av  
 " Chas N (Anna M) h2658 Bellevue av  
 " Chas T (Goldie M) asst dist mgr United Shoe Machy Corp h1543 Northwood dr  
 " Chas W auto mech Sander-Bender Motors  
 " Chas W (Marie) pharm Model Pharmacy h1526 Linn apt 706  
 " Chas W (Maude) trucking h214 Magnolia  
 " Chester L (Ada) mach CPCo h513 Delta av  
 " Christy J slsmn Shillito's r2910 Warsaw av  
 " Clara tchr God's Bible School r1810 Young  
 " Clara M wrapper Taystee Bread Co r845 Oak  
 " Clara R h424 Crestline av  
 " Clarence (Carrie) lab r514 Clark apt 7  
 " Clarence (Edna) lab h830 W 9th  
 " Clarence (Dorothy) reprmn City Auto Tire & Tube Co h1318 Bowman av  
 " Clarence B (Bertha) electn CBTCo r Madison pl  
 " Clarence E (Stella) archt Myers Y Cooper Co h 3831 Odin av  
 " Clarence H asst mgr Candlewax Smokeless Fuel Co r530 E 4th  
 " Claude S (Nancy) sls agt White Oak Coal Co h3510 Arnold  
 " Clay I stock clk Burkhardt Bros Co r322 W Court  
 " Cleophus r78 Washington ter  
 " Clifford ctr H A Seinsheimer Co r Norwood  
 " Clifford elev opr r1515 Elm  
 " Clifford (Rosemary) welder h1110 Fuller  
 " Clyde r276 Carrie  
 " Connie r542 Clark  
 " Cora (wid Thos) h2508 Colerain av  
 " Curtis (Sarah) h3763 Liston av  
 " Cyril clk Theo Margolis r645 W Court  
 " Daisy D prsr Art Dry Clng Co r1111 Myrtle av  
 " Dal (Fay S) golf pro r2364 Victor  
 " Danl mldr Aluminum Fndry Co r Bromley Ky  
 " Danl (Mae) mldr h2216 Loth  
 " Dave (Geraldine) lab h701 W 6th  
 " David auto mech r3063 Mathers  
 " David E (Geraldine) porter h958 W 8th  
 " David L (Thelma) lab h3405 Grimm  
 " Dee student r3418 Cornell pl apt D  
 " Dennis (Grace) welder Ahrens Fox Fire Engine Co h6078 Lower River rd  
 " Dewey (Emma) oiler City Water Wks h3910 Holbrook av  
 " Donald C switchmn Bell Tel Co r Mariemont  
 " Dora (wid Walter) h353 Kilgour

## ANDERSON

" Dora M r2134 Riverside dr  
 " Dorothy r1033 W 9th  
 " Dorothy Mrs sten r906 Freeman av  
 " Dorothy E r County T B Sanatorium  
 " Dorothy M student r1715 Andina av  
 " Druzilla h4908 Stewart av  
 " E Wayne electn r3436 Southside av  
 " Earl r521½ W 6th apt 14  
 " Earl F (Dale) slsmn h3424 Brookline av apt 8  
 " Ed emp Burger Brew Co  
 " Edna r823 Lincoln Park dr  
 " Edna beauty shop 701 Cutter r940 W 7th  
 " Edw (Eliz) r846 Oliver  
 " Edw G field rep God's Bible School & Missionary Training Home r1810 Young  
 " Edw G (Marie E) formn E Kahn's Sons Co h4107 Francis av  
 " Edw J lab Wm Powell Co r4205 Spring Grove  
 " Edw J (Aurella) pharm Loufs Heister Drug Co h 407 Hawthorne av  
 " Edw M slsmn Armour & Co r Newport Ky  
 " Edw P Rev asst pastor StXavier R C Ch r635 Sycamore  
 " Edw P (Bertha) lab h2177 Central av  
 " Edw W (Nannie) inspr h1513 Baymiller  
 " Elgar lab CG&ECo r North Bend  
 " Eliz r5008 Cushman  
 " Eliz hlpr StJoseph's Maternity Hosp and Infant Asylum r Norwood  
 " Eliz waiter Rialto Cafe  
 " Eliz G r2 Pinehurst la  
 " Eliz M r2722 Cleinview av  
 " Eliz S Mrs v-pres Enquirer Job Printing Co h2 Pinehurst la  
 " Ella r1232 Lincoln av  
 " Ellen student r919 Richmond  
 " Elmer (Verdie) lab r941 Charlotte  
 " Elmer (Ethel) lab r570 Freeman av  
 " Elmer E (Anna L) h659 Rushton rd  
 " Elmer W student r4105 Ballard av  
 " Elmer Z (Emma) formn City Div Waste Colln h4105 Ballard av  
 " Elmore driver City Div Waste Colln r110 Dorchester  
 " Elnora nurse aid Christ Hosp r1314 N Main  
 " Eloise nurse Bethesda Hosp r619 Oak  
 " Emma Mrs h1553 Baymiller  
 " Emma E Mrs h1100 Eastern av  
 " Emma M (wid Millard) h2925 Woodburn av  
 " Emory L (Estella P) linemn h569 Missouri av  
 " Ernest atndt Chas W Bayer  
 " Ernest (Cath M) porter Jos Schneider h276 Carrel  
 " Ernest R mech CG&ECo r Newport Ky  
 " Ernest W (Amelia) fndry wkr h2121 Baymiller apt 6  
 " Erwin r744 Hopkins  
 " Erwin pan fdr SBCo r Newport Ky  
 " Ethel clk Hatfield-Campbell Creek Coal Co r 1001 State av  
 " Ethel L atndt County Home r Elmwood Place  
 " Ethel M clk F H Lawson Co r bsmt 4505 W 8th  
 " Ethel M Mrs smstrs h103 E Clifton av apt 1  
 " Ethelbert slsmn r707 W 9th  
 " Eug (Mary) lab h756 Clark  
 " Eula r1560 John  
 " Eunice A dietitian Holmes Hosp r3348 Burnet av  
 " Evans porter Pullman Co r1039 Linn  
 " Everett furnace mn h1209 Clay apt 8  
 " Everett F (Eva R) mldr h3436 Southside av  
 " Fannie Mrs h988 Columbia pkwy  
 " Fay S Mrs (Dott) nurse Met Life Ins Co Visiting Nurses Service r2364 Victor  
 " Ferry Building & Loan Co Wm Linkensdorfer pres Urban C Linkensdorfer sec Fred Schultes treas 4400 Lower River rd  
 " Florence (wid Richd) h2138 Madison rd apt J  
 " Floyd (Florence L) lawyer 4007 Carew Tower r Diehl rd Box 25  
 " Frances asmlr Schaible Foundry & Brass Wks Co r737 E McMillan apt 10  
 " Frances (wid Wm) Indrs h919 Richmond  
 " Frank (Georgia) lab h541 Carlisle av  
 " Frank E (Wilma E) r1708 Central av  
 " Frank H (Margt) h3436 Colerain av  
 " Frank P clk Burkes Grocery Co r347 Purcell av  
 " Franklin mach r236 Strader av  
 " Franklin R porter Pullman Co r840 Rockdale av  
 " Fred clk Sou Ry System r Ludlow Ky  
 " Fred M (Mamie) porter h412 Elizabeth  
 " Fred O r1311 Walnut  
 " Frieda E r2239 Wheeler av  
 " G W slsmn Lever Bros r Mariemont  
 " Gaylord H (Eliz J) art director h2722 Madison rd  
 " Gene slsmn Schuster Electric Co r St Bernard  
 " Geo (Mary) ins agt h5931 Bearcraft av  
 " Geo (Mamie) lab h1012 Lincoln av apt 7  
 " Geo mach r324½ E 4th  
 " Geo D carp 1665 Rose pl h do  
 " Geo D (Frances) mach h2150 Fulton av  
 " Geo F mgr Spaulding Fibre Co r Cincinnati Club  
 " Geo G r9369 Mace av  
 " Geo J (Savannah) lab Cinti Fdy Co r914 Central  
 " Geo K resident phys Cincinnati General Hosp  
 " Geo S (Flora) blksmith h236 Strader av  
 " Geo T (Bertie) h517 Armory av apt 301

## ANDERSON

" Geo W (Wilma M) res mgr Liberty Mutual Insurance Co r RD 10 Box 116  
 " Georgia r1531 Lincoln av  
 " Georgia proof rdr God's Bible Schools r1810 Young  
 " Georgia E cash Am Natl Red Cross r Newport Ky  
 " Gerald (Mary K) h1540 Elkton pl  
 " Gertrude Mrs telephone solr Mrs Eliz Hood r330 W 4th  
 " Gertrude (wid Jos) h3053 Mentor  
 " Gilbert elev opr Cinti Doctors Bldg Co r Green Hills  
 " Gladys maid r919 Gest  
 " Gladys (wid Chas) h3022 Zumstern av apt 102  
 " Grace inspr C-BLDiv r Wyoming  
 " Gray (Jeanette) lab r1824 Elm  
 " Grover formn Queen City Lbr Co r Mt Healthy  
 " Gus (Olliva) lab h1060 Clark  
 " Gussie Mrs lunch rm mgr Woodward Hi Sch r Covington Ky  
 " Gussie (wid Jas) r5724 Kenneth av  
 " Gustave E (Pearl) h55 Hereford  
 " Guy W barber 749 E McMillan r2368 Victory pkwy  
 " Harold (Beulah) r1008 Yale av  
 " Harold (Violet) mach h1534 Knox  
 " Harold (Edith) printer A H Pugh Printing Co r1847 Walker  
 " Harold A agt Atlanta Life Ins of Atlanta Ga r528 W 8th  
 " Harold D (Edith B) brklyr h4203 29th  
 " Harold G (Mildred) slsmn Brunhoff Mfg Co h6260 Beechmont av  
 " Harold J supvr r528 W 9th  
 " Harold M (Mabel) watch mkr h4003 Dumont  
 " Harold W (Jene) radio repr 4485 Eastern av h do  
 " Harriet r3291 Linwood av  
 " Harriet h3532 Reading rd apt 52  
 " Harris (Eva) lab r814 Oliver  
 " Harry formn r2329 Beekman  
 " Harry (Marie) formn h1305 Dillon av  
 " Harry (Mary) musician r1720 Elm  
 " Harry B (Dorothy) slsmn Remington Rand h58 Erkenbrecher av  
**ANDERSON HARRY C (Marjorie J), Genl Sls Mgr Globe-Wernicke Co, h428 Evanswood pl, Tel Avon 4076**  
 " Harry C (Eliz S) pres-treas Enquirer Job Printing Co h2 Pinehurst la  
 " Harry C sec-treas A B Closson Jr Co r Mariemont  
 " Harry J (Dorothy) sec Enquirer Job Printing Co h2599 Perkins la  
 " Harry M (Bertha) atndt Standard Oil Co h3412 Ibsen av  
 " Harry W (Alice) policem h220 Stetson  
 " Hartzel M barber Benj F Hall r1921 Central av  
 " Harvey (Pinkie) lab r933 W Court  
 " Harvey B (Jewell) mach h2431 Bloom  
 " Hattie J S icer Continental Bkg Co r938 Clark  
 " Hazel D waiter YMCA r737 E McMillan apt 10  
 " Hazel J pkr r2130 Hatmaker  
 " Helen tchr r940 W 7th  
 " Helen Mrs r1049 W 8th  
 " Helen Mrs h555 W Liberty apt 924  
 " Helen Mrs clk r6511 Coleridge av  
 " Helen Mrs maid Strand Theatre h803 Kenyon  
 " Henry (Nina) lab h907 Barr  
 " Henry (Mary) lab h950 Churchill av  
 " Henry A acct HCCo r Milford  
 " Henry B (Effie) sta firemn h106 E Water  
 " Henry D porter r4431 Dunbar pl  
 " Henry J (Emma) lab h910 W 8th  
 " Henry M mldr L Schreiber & Sons Co r RD 9 Sta K  
 " Henry W clk Anderson Automatic Heat Service r3436 Colerain av  
 " Herbert (Inez) r420 E 3d  
 " Herbert F mtrs agt 520 Building Industries bldg r Bellevue Ky  
 " Herbert R treas Advertisers Engraving Co r Ft Mitchell Ky  
 " Hilda itr Pogue's r4768 Dale av  
 " Hotel Mrs Josephine H Matchette mgr 307 Broadway  
 " Howard inspr r2367 Fairway av  
 " Hudson (Florida) lab h1526 Linn apt 698  
 " Ida clk Jos Norman r745 Clark  
 " Irene C sec Claire Frocks Inc r Mariemont  
 " Irma maid r2323 Boone  
 " Irvin (Martha) optician G & F Stannard Co h112 Malvern pl  
 " Isaac (Margt) r5619 Prentice  
 " Isaac (Clara) lab h1235 Lincoln av  
 " Isaac M (Rose) carp h1628 Westwood av  
 " Isabelle (wid John) r2716 Park av  
 " J A r145 W 6th  
 " J C formn Ed Messer Confectionery Co r Bellevue Ky  
 " J Martin r1640 Kellywood av  
 " Jacob (Adelaide) custodian 1015 Dana av  
 " Jas (Leona) h1313 Brashears  
 " Jas r933 W 9th  
 " Jas (Hettie) butler h3063 Mathers  
 " Jas hsemn The Grandview Inn r2401 Grandview  
 " Jas (Della) lab h1036 Clark



## ANDERSON

" Jas lab Jacob O Kaplan  
 " Jas C (Grace M) lab California Municipal Golf Course h1120 Eastern av  
 " Jas C (Lulu) junk dlr 3047 Lavinia av h do  
 " Jas M driver Elliott Trans Inc r Covington Ky  
 " Jane cook h916 Churchill av  
 " Janet maid 2167 Grandin rd  
 " Jennie r4811 Winton rd  
 " Jennie hd sewer Pogue's r Ludlow Ky  
 " Jessie (Fashoda) h623 W 6th  
 " Jessie maid r3024 Stanton av  
 " Jessie T Mrs h8445 Wiswell  
 " Joel H pkr F H Lawson Co r645 Neave  
 " John h800 W 5th  
 " John r2511 Ohio av  
 " John cleaning mn Canary Cottage r636 W 9th  
 " John cook The Barn  
 " John student r2521 Auburn av  
 " John A (Beatrice E) armature winder Genl Elec Co r180 Woolper av  
 " John B (Mildred L) asmlr Rich Ladder & Mfg Co h2130 Hatmaker  
 " John C formn Ed Messer Confectionery Co r Bellevue Ky  
 " John E (Anderson Automatic Heat Service) r Elmwood Place  
 " John E (Ona) frt traffic mgr NYCSytem h2538 Hackberry apt 17  
 " John F (Mary) plstr h4113 Gordon  
 " John H (Jessie) h911 Wade  
 " John H (Clara) renderer John F Stegner h1442 Springlawn av  
 " John H jr lab r1442 Springlawn av  
 " John J (Emma J) h1932 Kinney av  
 " John J (Eleanor) office mgr Enquirer Job Printing Co r3441 Observatory pl  
 " John L (Allie M) janitor Burnet Hall h bsmt 2912 Burnet av  
 " John M (Ella) h3912 Holbrook av  
 " John O (Etta J) welder h115 Wildwood  
 " John R (Alma) h23 Hereford  
 " John W (Mary) grinder h2109 Dana av  
 " John W (Maxine E) ship clk h3556 Boudinot av apt 1  
 " Jos r530 W 5th apt 3  
 " Jos r846 Hathaway  
 " Jos r553 W Liberty apt 978  
 " Jos r2368 Victory pkwy  
 " Jos chipper O-RFCO r301 W 14th  
 " Jos (Girle) lab h640 Baymiller apt 2  
 " Jos lab r948 W Court  
 " Jos (McKinley) lab h1309 Cutter  
 " Jos lab J Chas McCullough Seed Co r Cold Springs Ky  
 " Jos (Lorraine) mach opr h8015 Anthony Wayne  
 " Jos A (Hazel F) mgr American Can Co h3725 Broadview dr  
 " Jos L trucker NYCSytem r Wyoming  
 " Jos M lab WHCO r551 W Liberty  
 " Julia r570 Carlisle av  
 " Julia (wid Maurice) maid h3209 Fredonia av  
 " Julia (wid Geo) r3567 Eden av  
 " Julia W r2333 Grandin rd  
 " June maid 3092 Madison rd  
 " Junius r773 Barr  
 " K Goldie Mrs clk Union News Co h4673 Spring Grove av  
 " Kath C Mrs tel opr Leslie Hermann & Ritchie r Covington Ky  
 " Kathleen Mrs smstrs h1330 Chapel  
 " Kenneth USN r1680 North Edgewood av  
 " Kenneth G student r4719 Winton rd  
 " Kinna M (wid Gilbert R) h3552 Edwards rd Lafayette jr (Jeannette) carp hlpr h1234 Chapel Lefe h415 York apt 6  
 " Larz Park ns Columbia pkwy at Seneca  
 " Laura Indrykr Walnut Hills Lndry Co r1140 Foraker av  
 " Laura missionary r1411 Elm  
 " Laura waiter Cinti Club r Bellevue Ky  
 " Laura (wid Chas) r841 W 7th  
 " Lawrence mech r3063 Markbreit av  
 " Lee (Hazel) lab AOLCO h940 W 7th  
 " Lena Mrs h529 W Court  
 " Lena (wid Robt J) baggage mstr h3079 Beekman  
 " Lenore K Mrs bkpr Koenig Coffee Co r105 W 9th apt 4  
 " Leola maid r78 Washington ter  
 " Leonard H (Modern Elec Construction & Repair Co) r Covington Ky  
 " Leonard O (Flossie M) dist mgr Johnson Bronze Co h4806 Yarmouth pl  
 " Lewis (Lula) janitor Eden Flats h2106 Sinton av 5th fl  
 " Lewis E (Minnie D) maintenance mn C&ORyCo h2910 Warsaw av  
 " Lillian M (wid Chas E) dishwasher Mrs Ethleens Buchanan r1556 Ruth av  
 " Lillie M (wid Grover C) ctr h411 Stanley av  
 " Lilly (wid Chas) nurse 4017 Delaney r do  
 " Lina maid r6385 Bevere av  
 " Lucy (Helen J) r5804 Chandler  
 " Logan W reprmn CG&ECO r Ft Mitchell Ky  
 " Lois V r61 Sheehan av  
 " Lola M Mrs maid 2040 Calvin Cliff  
 " Lorain cook 3540 Holly av  
 " Lorenzo lab r520 Cutter

## ANDERSON

" Lorraine (wid Nathaniel) cook h78 Washington ter  
 " Lou Mrs slswn Klenk & Co r Fort Mitchell Ky  
 " Lou V whsemn Pure Oil Co h3369 Mace av  
 " Louis lab h433 Central av  
 " Louis slswn r39 W McMillan apt 12  
 " Louis C cook Tosto Foods Inc  
 " Louis E clk r1676 Central pkwy apt 104B  
 " Louis M (Marie A) farmer h2112 Riverside dr  
 " Louis W farmer r2112 Riverside dr  
 " Louise (Poro Beauty Shop) h634 Mound  
 " Louise Mrs cigarmkr Michl Ibold Inc r821 Lincoln Park dr  
 " Louise (wid Robt) h311½ W 14th  
 " Louise B (wid Louis) mach opr A&D Co r1223 Republic apt 18  
 " Lucy maid Christ Hosp r713 Lincoln Pk dr  
 " Lucy (wid Claude) h rear 2015 Edison av  
 " Lucy (wid Isaac) r2923 Monfort  
 " Lucy (wid Jas) h935 W Court  
 " Ludwig clk r644 Rockdale av  
 " Luella r5008 Cushman  
 " Luella R (wid John) h4749 Winton rd  
 " Lumber Co (Chas E Anderson) 1551 W 8th  
 " Mabel A Mrs fctywrk h6408 Rosewood  
 " Mamie salad mkr YWCA r412 Elizabeth  
 " Margt (wid Fortune) maid h933 W 9th  
 " Margt r5008 Cushman  
 " Margt (wid Fortune) maid h933 W 9th  
 " Margt (wid Isaac) h835½ Whittier  
 " Margt (wid John) h1248 Bates av  
 " Margt (wid Richd P) h3438 Burch av  
 " Margt (wid Theo) h1004 Delta av  
 " Margt L clk r2658 Bellevue av  
 " Margt M clk r2556 Hackberry  
 " Margt R r4624 Eastern av  
 " Marie A tel opr Rollman's r1526 Linn apt 698  
 " Marie E Mrs carektr Price Hill Apts h bsmt 4505 W 8th  
 " Marie Z sec Robt Pepinsky r1305 Dillon av  
 " Marie T (wid Arth J) visiting tchr r5688 Cole-rain av  
 " Marion student r2434 Ohio av  
 " Marjorie nurse Jewish Hosp r3161 Harvey av  
 " Martha L wrapper Rubel Baking Co r2658 Belle-vue av  
 " Marvin D (Willie C) mldr h1637 Tremont  
 " Mary r1623 Baymiller  
 " Mary r1039 Rittenhouse  
 " Mary breaker Peter Ibold Co r5416 Whetsel  
 " Mary clnr P&GCo r Florence Ky  
 " Mary Mrs r361 E 3d apt 6  
 " Mary A sten Earl H Vordenberg Inc r Silverton  
 " Mary C (wid Vachel) h2333 Grandin rd  
 " Mary E h4811 Winton rd  
 " Mary F (wid Edw L) h2497 Grandin rd  
 " Mary Jane student r4105 Ballard av  
 " Masena F (K Goldie) agt Union News Co h4673 Spring Grove av  
 " Mattie r209 W 12th  
 " Mattie mach opr COMCO r Covington Ky  
 " Mattie (wid Jas) h1676 Central pkwy apt 104B  
 " Mattie (wid Jas) h1223 Chapel  
 " Maude v-prin Miller Sch of Bus r Covington Ky  
 " Maude (wid Robt) maid h4431 Dunbar pl  
 " Maurice D (Florence) slswn h3514 Hudson av  
 " May Mrs r311 W 6th  
 " Melton B h1495 Wittekind ter  
 " Melvin r4100 Eastern av  
 " Melvin B (Clara) slswn h1495 Wittekind ter  
 " Mildred asst office sec Protestant Episcopal Ch r353 Kilgour  
 " Minnie (wid Wm) r4107 Francis av  
 " Napoleon Mrs h631 W 6th  
 " Nathaniel r78 Washington ter  
 " Neal h1272 Dewey av  
 " Nell clk Miles J Welsh r821 Lincoln Park dr  
 " Neil L (Margt) slswn h1727 Northcut av  
 " Nellie (wid Ray) h553 Carlisle av  
 " Nellie (wid Wm) h865 Beech av  
 " Nettie F Mrs telegrapher WUTCO h4946 Heu-  
 " werth av  
 " Newton J fnshr r5619 Prentice  
 " Nina A asst UofC r Children's Hosp  
 " Ola (Frona P) sawyer h1724 Baymiller  
 " Olga (wid Harry) h2616 Sander  
 " Olive (wid Henry) h640 W Court  
 " Ollie Mrs cook r626 W 4th apt 50  
 " O'Neal (Hattie) clk r233 Lincoln Park dr  
 " Opal sten P&GCo r Ft Mitchell Ky  
 " Ophelia maid h rear 1224 Whitlow  
 " Ora maid Cincinnati General Hosp h3020 Bath-  
 " gate  
 " Orlando clnr Pullman Co r659 Linn  
 " Patricia sten r6511 Coleridge av  
 " Paul E lab r1527 Termont  
 " Paula Mrs h3418 Cornell pl apt D  
 " Pauline nurse Jewish Hosp r3161 Harvey av  
 " Pearl M waiter Christ Hosp r2215 Maplewood av  
 " Percy h543 George  
 " Percy lab r615 Central av  
 " Perry lathem C-BLDiv r RD 2 Loveland  
 " Perry A (Loretta) buyer h107 Valencia  
 " Peter ctr H A Seinsheimer Co r5010 North Bend  
 " rd  
 " Peter porter h944 Churchill av  
 " Philip (Marie) h749 Carlisle av

## ANDERSON

" Philip clk r256 Earnshaw av  
 " Phyllis social dir sch of nursing and health UofC r740 Oak  
 " Queenie (wid Geo) h415 George  
 " Rachael (wid Geo) h836 W Court  
 " Ralph (Mildred) asmlr Rich Ladder & Mfg Co r Covington Ky  
 " Ralph plmbr Raymond Buehren  
 " Ralph L (Beatrice) lieut County Sheriff h61 Sheehan av  
 " Randall cook r707 W 9th  
 " Randall H (Florida) clk Bernard J Wilger r1518 Linn  
 " Randall J (Myrtle) pipeftr h1847 Walker  
 " Ray buffer City Auto Tire & Tube Co  
 " Ray (Della) fctywrk h3880 Liston av  
 " Ray B teller Cent Tr Co r Covington Ky  
 " Ray G (Dorothy) punch prs opr Cinti Ball Crank Co h4796 Barrow av  
 " Raymond (Ada) lab r809 W Liberty  
 " Raymond mach opr F H Lawson Co r Ludlow Ky  
 " Reed B lab r830 W Court  
 " Reed H (Nina) servicemn Goodyear Service h 3119 Woodburn av  
 " Reuben lab r414 W 6th  
 " Reynolds r1001 State av  
 " Rhoda (wid Chas) maid 1314 Herlin pl h1531 Lincoln av  
 " Richd F r2 Pinehurst la  
 " Richd M (Margt) lab h2332 Chickasaw  
 " Rita Mrs h737 E McMillan apt 10  
 " Robt (Anna) r141 Broadway  
 " Robt r415 George  
 " Robt r1031 Mound  
 " Robt driver Ferguson Cabs  
 " Robt (Dora) lab h542 Clark  
 " Robt lab r1213 Cutter  
 " Robt (Margt) lab r1047 John  
 " Robt (Sylvia) lab h826 Kenyon av  
 " Robt (Mary) lab r542 Poplar  
 " Robt mach r2616 Sander  
 " Robt porter r721 Richmond  
 " Robt (Janie) service inspr Interstate Sanitation Co r1520 Garman  
 " Robt student r2538 Hackberry apt 107  
 " Robt sub sta opr CG&ECO r Hamilton  
 " Robt wchmn Cinti Doctors Bldg Co r8445 Wis-  
 " well  
 " Robt C (Helen G) slswn Am Heating Engineer-  
 " ing Co Inc h1862 Fairmont av  
 " Robt G emp US Rubber Co r Deer Park  
 " Robt H (Margt M) h1110 Delta av apt 4  
 " Robt J (Ella) reprmn CG&ECO h3061 Mark-  
 " breit av  
 " Robt K slswn h1862 Fairmount av  
 " Robt V cameramn Advertisers Engraving Co r  
 " Erlanger Ky  
 " Robt W (Anna H) sec Moores-Coney Corp r  
 " Wyoming  
 " Roland E (Anna P) mach opr h4805 Eastern av  
 " Rose h557 Carlisle av  
 " Rose M r347 Purcell av  
 " Rosella R Mrs fctywrk Sport Products Inc h4128  
 " Hamilton av apt 6  
 " Rosemary Mrs bkpr Queen City Pad Co h1110  
 " Fuller av  
 " Rosie r542 Clark  
 " Roxie W typist r1234 Chapel  
 " Roy J (Nettie F) slswn h4946 Heuwerth av  
 " Roy L tchr r1228 E McMillan  
 " Ruby nurse Jewish Hosp r3161 Harvey av  
 " Ruby D r944 Churchill av  
 " Russell r1001 State av  
 " Ruth compt opr Sabin Robbins Paper Co r3436  
 " Colerain av  
 " Ruth nurse Bethesda Hosp r619 Oak  
 " Ruth A clk 5th 3d Un Tr Co r347 Purcell av  
 " Saml (Mattie) lab PO h1972 Main  
 " Saml jr r1972 Main  
 " Saml W (Mary) lab h260 Setchell  
 " Sarah E (wid Benj) h2556 Hackberry  
 " Sarah E (wid Wm L) printer 334 W 5th h957  
 " Richmond  
 " Savannah r5008 Cushman  
 " Selma E sten Pollak Steel Co 820 Temple Bar  
 " bldg  
 " Sherwood slswn Cinti Post r Covington Ky  
 " Simon r843 Betts  
 " Stallard (Stella) driver h25 Mercer  
 " Stanley (Marie) chauf h5008 Cushman  
 " Stanley O (Gertrude) inspr h590 Armory av  
 " apt 758  
 " Stella tel opr Postal Tel-Cable Co r119 E Court  
 " Steph h533 Baum apt 25B  
 " Syend r2368 Victory pkwy  
 " Sylvester (Alice) driver h2723 Ashland av  
 " Talicha C Mrs sten Baldwin Piano Co r1507  
 " Blkton pl  
 " Thelma waiter Dow Drug Co r405 Union  
 " Thos A r2 Pinehurst la  
 " Thos E (Mary J) clk Mrs Eliz K O'Connor h  
 " 1124 Carson av  
 " Thos M gro 3541 Columbia pkwy r411 Stanley  
 " Thos O farmer r2112 Riverside dr  
 " Thornton leather Ingr AOLCO r806 Hathaway

## ANDERSON

" U G spl rep All States Life Ins Co r Covington Ky  
 " Ursula nurse Dr Leon Schiff r RD 3 Covington Ky  
 " Vernell asst ship clk Cinti Pump & Mfg Co r 124 E McMicken av  
 " Varyna opr Murray's Beauty Salon r908 Vine  
 " Vesta M r744 Hopkins  
 " Victor mech Highway Equipment Co r1359 Ernst  
 " Vincent C (Norma B) clk h1734 Republic  
 " Viola r813 W 8th  
 " Violet r4845 Spring Grove av  
 " Virgil (Calle) h843 Betts  
 " Virgil (Eva) bldg eng Taff Sch h275 Southern  
 " Vivian maid r845 Lincoln av  
 " Vivian wrapper Schulte Bkg Co r1626 Blair av

**ANDERSON W H CO THE, H W Folger Chairman of the Board, C W Mueller Pres-Treas, Geo C Trautwein V-Pres, A H Hornberg Sec, Law Book Dealers and Stationers, We Buy Second-Hand Reports and Text Books for Cash 524 Main, Tel Cherry 3175**

" W Henry (Cynthia C) millwright h1708 Central  
 " Walter atndt Am Building Garage Co r404 David  
 " Walter M (Margt H) r3552 Edwards rd  
 " Walter M (Nola A) baker r813 State av  
 " Walter R with Westheimer & Co r West Covington Ky  
 " Walter W student r266 Senator pl  
 " Warren (Stella) r409 E Pearl  
 " Wendell clk Acme Mach Tool Co r4660 North Edgewood av  
 " Wilbur (Beatrice) h126 Turkey Bottom rd  
 " Wilbur C (Ethel) ptrnmkr Superior Ptnr Co h8849 Home City av  
 " Wilbur H (Coral L) clk A&P Food Stores h813 State av  
 " Willa maid r919 Richmond  
 " Willa B Mrs waiter r521 1/2 W 6th apt 7  
 " Wm (Bertha) h3004 Alms pl apt 1  
 " Wm h231 Broadway apt 9  
 " Wm r704 W 5th apt 5  
 " Wm (Alice) h611 Smith  
 " Wm auto mech Andy Schain Inc r Norwood  
 " Wm (Ella) caretkr r3004 Alms pl apt 1  
 " Wm clk Rich Ladder & Mfg Co r4768 Dale av  
 " Wm glasswkr Acme Glass Co r415 York apt 6  
 " Wm janitor Ohio Natl Guard Armory r ns Asmann av 1 e Reading rd  
 " Wm lab r410 Armory av  
 " Wm (Vesta) lab r744 Hopkins  
 " Wm (Carrie) lab h1060 Oehler  
 " Wm (Cora) lab h616 Richmond  
 " Wm (Mattie) lab h1211 W 6th  
 " Wm (Delphia) lab Moskowitz Bros h522 Stone  
 " Wm (Ethel) mach opr h527 Dandridge  
 " Wm porter Mrs Tillie Rothstein r503 W 9th  
 " Wm (Betty) slsmn h129 Mason  
 " Wm (Florence) slsmn Wm M Anderson & Son r3514 Hudson av  
 " Wm (Lucy) shipper h713 Lincoln Park dr  
 " Wm waiter Hyde Pk Golf & Country Club r Covington Ky  
 " Wm A slsmn American Blower Corp r Mariemont  
 " Wm A sub carrier PO r4113 Gordon  
 " Wm D (Mary) janitor h922 Findlay  
 " Wm D (Viola) lab h1501 Moore apt 4  
 " Wm E (Marion) v-pres and trust officer Central Trust Co h1212 Hayward av  
 " Wm I (Viola) lab h541 Lincoln Park dr  
 " Wm J jr (Stella A) clk h28 Hartwell ct  
 " Wm L r County T B Sanatorium  
 " Wm L (Clara) lab h1467 Harrison av  
 " Wm M (Grace; Wm M Anderson & Son) h3135 Durrell av  
 " Wm M & Son (Wm M Anderson) mfr agts 906 Main R216  
 " Wm N (Viola E) pipefr h1527 Tremont  
 " Wm P (Marguerite) pres Ferro Realty Co h306 Lafayette av  
 " Wm R (Bertha) hlrnkr h1001 State av  
 " Wm T (Betty) porter Cherry-Burrell Corp h 915 Foraker av  
 " Wm W (Julia) h1055 W Liberty  
 " Wm W student r2658 Bellevue av  
 " Willie r1060 Oehler  
 " Willie (Carrie) lab h825 W 7th  
 " Willow Mrs h511 John  
 " Woodson S (Daisy) chauf h1111 Myrtle av  
 " Yeatman (Wilda) slsmn h347 Bryant av  
 " Yeatman jr student r347 Bryant  
 " Anderson's Ferry ft Anderson Ferry rd  
 " Andes Edw (Margt) lab h1111 York  
 " Elva clk City Treas r184 E McMillan  
 " Sarah E telegrapher WUTC Co r Newport Ky  
 " Thos H (Mary W) barber 3565 Montgomery rd r RD 3 Hamilton  
 " Andett Geo L (Stella L) elev opr Gibson & Perin Co h2716 May  
 " Andi Anthony (Lillian) r2225 Kenton  
 " Anding Robt J slsmn r4354 W 8th apt 28  
 " Walter J (Anne L) formn Sport Products Inc h4354 W 8th apt 28

Andler Albert (Hilda; A Andler's Sons) h1819 Avonlea av  
 " Emma h3243 Fairfield av  
 " Walter G (Agnes; A Andler's Sons) h4101 Jorala  
 " Walter G jr roofer A Andler's Sons r4101 Jorala  
 " **ANDLER'S A SONS (Walter G and Albert Andler), Established 1883, Roofing and Furnace Repairing Our Specialty 3023 Highland av, Tel Avon 1780**  
 " Andon Steven Z (Anna) waiter h1118 Rosemont av  
 " Andover Annex 3361 Burnet av  
 " Building 515 1/2 Plum  
 " Hall 351-55 Erkenbrecher av  
 " Andrae Jacob H (Leva) Indrywkr Cinti General Hosp h104 Louis av  
 " Andraud Albert J (Helen) musician Cinti Conservatory of Mus h2871 Erie av  
 " Andre A (Renel) musician h6409 Orchard la  
 " Andre Dorothy beauty opr Mrs Verna M Bentz r226 Erkenbrecker av  
 " Eliz (wid David) nurse r3784 Isabella av  
 " Andrea Adam asst carp CG&ECO r Newport Ky  
 " Frank G lab CG&ECO r Newport Ky  
 " Jacob frt hldr Sou Ry Sys r Newport Ky  
 " John hpr Gilbert P Mursinna r Newport Ky  
 " Marcus hpr Gilbert P Mursinna r Newport Ky  
 " Andreadis Paul student r3638 Zumstein av  
 " Savas (Omeha; New York Hat Cleaning Co) h 3638 Zumstein av  
 " Andreas Apostol S clo clnr 1526 Vine r Norwood  
 " Gloria student r1520 Elizabeth pl  
 " Martin (Lenore) pres People's Packing House Co h1520 Elizabeth pl  
 " Andree Alf (Henrietta) shoe ctr h628 Probasco  
 " Theo printer Cinti Enquirer r Newport Ky  
 " Andreato Peter B (Lena) driver Ritz American Ice Cream Co h2496 Fairview av  
 " Andres Albert C cooper r907 Seton av  
 " Alvin cooper Jos Oker Sons Co r907 Seton av  
 " Annie corres Midwest Radio Corp r Newtown  
 " Anthony (Ida) mach opr ATWCo h2931 Massachusetts av  
 " Anthony G student r3817 Llewellyn av  
 " Edw (Hazel C) cooper Jos Oker Sons Co h907 Seton av  
 " Ernest bkpr Kimball Motor Co r1801 Sterling  
 " Evelyn M clk Prud Ins Co r RD 8  
 " Florence maid 921 Blair av  
 " Geo J (Josephine) carp contr 3817 Llewellyn av h do  
 " Georgiana E nurse Cinti General Hosp h512 Hickman apt 10  
 " Helen emp Wm Koehi Co r2716 Sander  
 " Jas janitor Sterling Glass Co r116 E 9th  
 " John (Betty) h3557 Madison Park av  
 " John E (Kath) h4135 Allendale dr apt 2  
 " John F brkmm NYC System r Box 91 Neeb rd  
 " Jos A (Marie) woodwkr Ralph L Day Co h1706 Carl  
 " Jos P student r3817 Llewellyn av  
 " Kath sten White Castle Sys r4135 Allendale dr apt 2  
 " Lorraine F (Hattie) asst mail supt PO h3491 Harvey av  
 " Margt C h6107 Desmond  
 " Mayme K clk Gibson Art Co r6107 Desmond  
 " Peter M (Mae) grinder h1706 Carl  
 " Rose M cook r3817 Llewellyn av  
 " Ruth entertainer r2505 Halstead  
 " Uthlein (Nell) lieut h3612 Madison rd  
 " Wm r2829 Beekman  
 " Andresen Andrew carp contr 133 Sycamore h do  
 " Herbert L waiter r1228 Vine  
 " Address Clara (wid Frank J) h625 Crown  
 " Frank J jr student r625 Crown  
 " Harry J grad asst UofC r263 McCormick pl  
 " Andretch Jeanne compt opr Shillito's r Norwood  
 " Andretta Betty J student r4030 Gilmore av  
 " M J slsmn Ohio Truss Co r Yoakum Tex  
 " Robin Mrs tchr r4030 Gilmore av  
 " Andrew Agnes K tchr r3690 Shaw av  
 " Apartments 3126 Jefferson av  
 " Chas N student UCLICo r3566 Michigan av

**ANDREW CHAS S (Edith N), Sec Electric Railway Equipment Co, h3566 Michigan av, Tel East 1351**

" Edw R (Berna B) mach h5209 Rhode Island av  
 " Eleanor M sten Elec Ry Equip Co r Terrace Pk  
 " Ellen B prin John Kilgour Sch r3600 Shaw av  
 " Elyn r3600 Shaw av  
 " Evelyn J cash Shillito's r1237 Dewey av  
 " Fred O (Lucille) lab h1319 Bowman av  
 " Harry E (Thelma F) mech CG&ECO h1709 Harrison av  
 " Jas (Rose) h266 Stark  
 " Jas P chemist r3600 Shaw av  
 " Jessie J h3600 Shaw av  
 " M L Co Saml B Andrew pres Nettie Andrew v-pres Raymond A Steinnie sec-treas machs 3215 Colerain av  
 " Mary Mrs Indrs Deaconess Hosp r1319 Bowman  
 " Mose L (Pearl) eng r187 Chelsea pl  
 " Nettie h170 Rockaway av  
 " Nettie v-pres M L Andrew Co r Butler Ind  
 " Pearl (wid Columbus) r815 Race

**ANDREW ROBT, Pres-Genl Mgr Electric Railway Equipment Co, h3600 Shaw av, Tel East 5116**  
 " Saml B pres M L Andrew Co h187 Chelsea pl  
 " Stanley F (Cath) bottler h1130 Fuller  
 " Walter D (Harriet) chf eng AOLCo h3144 Jefferson av apt 7  
 " Wm E (Caroline) bartndr Mrs Marie Kipp h 2720 Woodburn av

**ANDREW WM M (Bird S), V-Pres Electric Railway Equipment Co, r306 Rugby (Terrace Pk), Tel Terrace 7398-W**  
 " Andrews Albert K (Carrie) pres Andrews Steel Co h2237 Grandin rd  
 " Alice G priv sec New Eng Mut Life Ins Co r51 Hereford  
 " Alleener r513 W 6th  
 " Alvis L (wid Geo) r6401 Paddock rd  
 " Amanda (wid Richd) maid h1113 1/2 Chapel  
 " Anna A (wid Peter) h1028 Sturm  
 " Anna M r51 Hereford  
 " Arth H (Virginia L) utilitym h315 W McMillan  
 " Arvid I (Mary J) eng h3407 Clifton av apt 16  
 " Benj (Bessie) lab h631 W 6th  
 " Betty r51 Hereford  
 " Carl S (Jean D) chief chemist Am Prod Co h 1417 Regent av  
 " Chas (Mary) h728 Clark  
 " Chas pkr H A Seinsheimer Co r Rossmoyne  
 " Clara Mrs marker Herbert Custom Tailoring Co r2125 Burnet av  
 " Clara B Mrs h322 W 4th apt 35  
 " Clarence W comptroller A Nielsen Co r Wyoming  
 " Danl (Anita) restr h2336 Boone h2301 do  
 " David F agt Victory Mutual Life Ins Co r Lockland  
 " Dixie r1413 Central av apt 6  
 " Dorothy labeler Greenbros Inc r Chevrot  
 " Edna C (wid Wm H) r3469 Ault View av  
 " Edw pntr Otto Fast & Son r6053 Elbrook av  
 " Edw E (Mary M) emp Cinti St Ry Co h323 Renner  
 " Elmer F driver r1028 Sturm  
 " Elwood B slsmr E A Kinsey Co r Kenwood  
 " Esther Mrs h254 Watson  
 " Etta Mrs r1310 E McMillan  
 " Felix (Amanda) lab h1323 Chapel  
 " Florence sec Madison Council No 50 DofA r4829 Ebersole av  
 " Garland (Helen) h626 W 4th apt 6  
 " Geo (Eliz) lab h579 Carlisle av  
 " Grace C clk US Eng h951 Olive av  
 " Harry r2125 Rice  
 " Harry slsmn General Co r Madison pl  
 " Harry C driver CCC Hwy Inc r Newport Ky  
 " Harry G (Louetta) h4233 Chambers  
 " Harry J (Harriet) slsmn Burnet Av Motor Sales r Loveland  
 " Harry L (Louetta C) business agt Teamsters Union No 161 h5607 Rhode Island av  
 " Hattie (wid John H) h321 Ellen  
 " Helen Mrs maid Cinti Club h626 W 4th apt 6  
 " Hilda Mrs r1024 Linn  
 " Ida Mrs r625 Cutter  
 " J C r1105 Elm  
 " Jas (Florence M) plstr h153 Wildwood  
 " Jas G (Florence) tchr h57 Ehrman av  
 " Jas J (Henrietta E) supt h51 Hereford  
 " Jennie (wid Jos C) h3635 Clarion av  
 " John ctr Boston Shoe Trimming Co  
 " John (Patty) lab h426 Betts  
 " John (Mary) lab r418 Clinton  
 " John lab r361 E 3d apt 1  
 " John pan fdr SBCo r24 W 12th  
 " John (Lillie) porter Pullman Co h2826 Park av  
 " John L (Helen V) asst chf drftsmn CG&ECO h 1118 Priscilla la  
 " John R real est 1566 Ruth av h do  
 " John T (Armentine) coal 920 John shoe shiner 1044 Linn h1423 Baymiller  
 " John T R (Olive M) chemist h6401 Paddock rd  
 " John W clk Coca-Cola Btlg Wks Co r2336 St James av  
 " Jos formn Elwood Comer h3552 Idlewild av  
 " Jos B jr v-pres Andrews Steel Co r Indian Hill  
 " Jos F driver Coca-Cola Btlg Wks Co r Maysville Ky  
 " Kath sten White Castle System Inc 2506 May R 208  
 " Lan (Sarah) h859 Rockdale av  
 " Laura A (wid Robt) h rear 515 Milton  
 " Lee (wid Earl) smstrs h1631 Hamer  
 " Leo E (Inez L) buyer h6752 Britton  
 " Leola (wid Claude) r433 John  
 " Loren blksmith r1964 Riverside dr

**ANDREWS LORING CO THE, E W Edwards Pres, A F Chapman V-Pres, James Leslie Chapman 2d V-Pres, Frank R Limle Sec, Margaret Miller Treas, Jewelers, Silversmiths, Antiques, Importers, 117 E 4th, Tels Main 1968-1969 (For further information see left side lines and page 83 Buyers' Guide)**

" Madeline r rear 2316 May  
 " Madeline (wid Frank) h2301 Boone  
 " Margt Mrs slsmn r4310 W 8th  
 " Marjorie priv sec r2316 Ashland av  
 " Marjorie sten Mailender-Barnett Co Inc r963 Windsor

## ANDREWS

" Mary labeler Greenbros Inc Cheviot  
 " Mary (wid Wm C) h3434 Monteith av  
 " Mary E Mrs h1237 Dewey av  
 " Mary G office sec Fred DeCoursey r1145 Gilsey  
 " Matthew (Clara) h1413 Central av apt 6  
 " Mildred h921 Wm H Taft rd apt 44  
 " Milton R (Hazel) acct h1404 Race  
 " Norman (Ellen) agt Life Ins Co of Va h249  
 Albin pl  
 " Orem C (Helen E) instr Ohio Mechanics In-  
 stitute h1333 Joseph  
 " Peter (Lena) trucking rear 2316 May h do  
 " Raeburn M formn r3401 Custer  
 " Raymond r2326 Park av  
 " Raymond (Pinkie) h513 W 6th  
 " Robt r2222 Vine  
 " Saml H coal 905 Linn h do  
 " Stanley H (Sallie R) exec sec h658 Lincoln av  
 apt 1  
 " Stanley J (Viola A) ins instr h1919 Northcut

**ANDREWS STEEL CO, J B Andrews Chairman  
 of Board, A K Andrews Pres, Wm N Andrews  
 V-Pres, Jos B Andrews Jr V-Pres, F M An-  
 drews Sec, H W Boal Treas-Assst Sec, Makers  
 of High Grade Basic Open Hearth Ingots,  
 Blooms, Re-Rolling and Forging Billets, Sheet  
 Bars, Slabs, Etc, Plant Andrews, South New-  
 port, Ky, Main Office, Sales and Purchasing  
 Department 9th at Lowell (Newport, Ky), Tel  
 South 5620**

" Stuart F (Ann) sta pass agt C&ORR r1302 Wm H  
 Taft rd  
 " Theo (Isabella) h2526 Chatham  
 " Thos lab T J Conner Inc r736 W 7th  
 " Thos R auto mech Clem Puryear r802 Kenyon  
 " Ulysses r2326 Park av  
 " Vernon (Frieda) woodwkr h516 Milton  
 " Virginia L sten r4233 Chambers  
 " Walter (Charlene) coml artist h1011 Windsor  
 " Will (Hattie) h828 Barr  
 " Wm r522 W 5th  
 " Wm r133 W 9th  
 " Wm r2326 Park av  
 " Wm lab Cinti Fdy Co r Lockland  
 " Wm (Willia B) porter Kroger's h820 Rich-  
 mond  
 " Wm L (Florence E) pntr Cinti Floor Co Inc h  
 4829 Ebersole av  
 " Wm N (Helen P) v-pres Andrews Steel Co h1  
 Beech Crest la  
 " Wm P (Phoebe) mgr of sales Carnegie-Illinois  
 Steel Corp h2 Nita la  
 " Andriaco Anthony h1890 Queen City av  
 " Danl r1890 Queen City av  
 " Dominic A (Irene) fctywk Sport Products Inc  
 h1912 Horton  
 " Helen cash r1890 Queen City av  
 " Herman (Marcella) prsr A Nash Co h rear 1901  
 Montrose  
 " Jos A lab CG&ECO r1890 Queen City av  
 " Wm (Sadie) bartndr h1890 Queen City av  
 " Andrien Harriet shopper Mabley's r Loveland  
 " Andriessen Arth eng CG&ECO r114 Parker  
 " Hotense A clk U S Civil Serv Com r114 Parker  
 " Hugo (Corra) dirctsmn City Div Hwy h114 Par-  
 ker  
 " Matilda (wid Richd) h114 Parker  
 " Robt H (Margt P) clk h1419 Ambrose av  
 " Andriot Arth J (I Hope) surveyor h4014 Eileen dr  
 " Clare D drsmkr 1207 E McMillan r do  
 " Earl M punch prs opr Metal Spity Co r1734  
 Republic  
 " Hilda clk Pub Library r3153 Bishop  
 " John page Pub Library r3153 Bishop  
 " John H (Harriett) roofer 3032 Reading rd h  
 3773 Broadview dr  
 " Leo M (Mary) mech Edwards Mfg Co h3153  
 Bishop  
 " Peter (Cora J) h5921 Bramble av  
 " Phillip L (Alma) prs opr h2412 Concord  
 " Roy E (Marie) yard clk h5823 Arusby pl  
 " Andris Jos J (Mary A) ptrnkr h4226 34th av  
 " Mary J tchr r4226 34th av  
 " Androne Arth J (Esther A) pkr h1583 Tremont  
 " Simon (Cath) formn Stegner Food Distr Co h  
 1587 Tremont av  
 " Andrus Gaylon W (Norma) pantrymn Alms Hotel  
 r2517 Park av  
 " Phillip S instr Ohio Military Institute r5553  
 Belmont av  
 " Theo W (Belle) h206 W Court apt 6  
 " Andwan Alvina (Marvina Beauty Salon) r518 E  
 4th  
 " John slsmn SBCo r Cheviot  
 " Andy & Ed's Cafe (Andrew A and Edw Allgeyer)  
 3099 Colerain av  
 " Andy's Glass Shop (Walter H Mann, Andrew  
 Fassler) 1707 Elm  
 " Anello Michele lab CG&ECO r Mariemont  
 " Aneshansel Aug (Clara) h rear 1614 Logan  
 " Carl W (Cath S) chemist Hilton-Davis Chemical  
 Co h2961 Lischer av  
 " Frank (Caroline) slsmn h2619 Ocosta av  
 " Louis (Margt) h813 York  
 " Ange David A driver Co-op Displays Inc r Deer  
 Park

Angebrandt Hermine ftr Lawton Co r160 E Mitchell

" S emp Crosley Corp  
 " Angel see also Engel  
 " Andrew (Eva) hsemn h805 Carlisle av  
 " Belle (wid Frank) r15 Mercer  
 " Bessie (wid Edw) h621 W 9th  
 " Callie Mrs r18 E 13th  
 " Edw r621 W 9th  
 " Edw (Mary) lab h405 Carlisle av  
 " Eliz Mrs r220 E 13th  
 " Felix (Lillian) r329 W 6th  
 " Frank porter Dow Drug Co r621 W 9th  
 " Geo trucker Natl Carloading Corp r3905 Feem-  
 ster  
 " Gordon ink mixer HCCo r Elsmere Ky  
 " Jas (Gertrude) mach King Mach Tool Co h1903  
 Colerain av  
 " Jas J (Sylvia) glass wkr h809 York  
 " Jesse W cook Gateway Restr r921 York  
 " John car loader HCCo r Covington Ky  
 " Otis L (Grace O) janitor Kroger's h2128 Hat-  
 maker  
 " Ralph (Eliz) plant wkr Chas Taylor Sons Co  
 h2121 Storrs  
 " Talman (Ruth) lab Jos T Ryerson & Son Inc  
 h2361 Clifton av  
 " Walter reprmn Cinti St Ry Co r1064 Delhi av  
 " Wm (Nan M) repr h6 View ct  
 " Zenora (wid Earl) r2129 Vine  
 " Angelbeck see also Englebeck  
 " Clara J h rear 1041 StGregory  
 " Emma A clnr Sterling Glass Co r1041 StGregory  
 " Henry (Minnie) h3107 Jefferson av  
 " Jos E (Anna) ctr Ault & Wiborg Carbon & Rib-  
 bon Co h1126 Belvedere  
 " Mary L sten r1126 Belvedere  
 " Angele Kath beauty opr Neisner Beauty Shop r  
 Cheviot  
 " Angeli Adolph (Irene) plstr caster h5622 Prentice  
 " Lena A compt opr Kroger's r5622 Prentice  
 " Angeline Dominick (Rose) lab h313 W McMicken  
 " Frank tailor r318 W McMicken av  
 " Louis J bill passer CG&ECO h267 Renner  
 " Angell Arvil L policemn Cinti Union Term Co r120  
 Detzel pl  
 " Donald student r151 W McMillan  
 " Angelo Albert r2233 Boone  
 " Aug (Mary) cook h1001 Elm  
 " Chas r423 Oliver  
 " Chas shoe repr Jacob D Brems Shoe Co r2418  
 Salutaris av  
 " Gus cook Hotel Metropole r145 W 6th  
 " Marie weaver WPA r2233 Boone  
 " Mary (wid Paul) h2253 Boone  
 " Paul (Hazel) lab h2346 Boone apt 7  
 " Peter waiter Netherland Plaza r27 E 9th  
 " Rocco (Mary) stonectr Fisk Bros Monument Co  
 h2805 Scioto  
 " Angert Arth slsmn r3020 Euclid av apt 3  
 " Betty student r222 Erkenbrecher av  
 " Christian h2540 Highland av  
 " Danl J (Augusta) slsmn Cinti Times-Star Co r  
 Covington Ky  
 " Edw E (Louise) shoe repr 2249 Wheeler h510  
 Tafel  
 " Edw L G (Mary R) clk h1544 Teakwood av  
 " Geo (Mary) pres Extension Loan & Bldg Co  
 h1534 Whitlout av  
 " Jean artist Fashion Frocks Inc r222 Erken-  
 brecher av  
 " Sylvia M r2540 Highland av  
 " Walter L (Flora) treas The Multi Colortype Co  
 h222 Erkenbrecher av  
 " Angest Mary L nurse r rear 325 Ludlow av  
 " Angevin Ferris M (Marion M) sec Cinti Milling  
 Mach Co r Glendale  
 " Angilan Carrie (wid Frank) r2030 Branch  
 " Geo (Ruth) carp h1431 Walnut  
 " Angieclchia Vincent (Antoinette) lab h516 Milton  
 " Angle Maude Mrs hotel 1105 E McMillan h do  
 " Walter C (Rose) h rear 1911 Race  
 " Angleberger Grace O bkpr h2963 Massachusetts av  
 apt 11  
 " Iona (wid Amza) r2963 Massachusetts av apt 11  
 " Angleman Ella tel opr r2543 Woodburn av apt 34  
 " Angliert Rudolph J (Naomi) acct h3324 Ameliam-  
 mont av  
 " Angles Anna (wid Baithasar) h1044 Marshall av  
 " Clara J sten Chas F Miller Inc r1044 Marshall  
 " Anglin Leeshie (Marie) drill opr CBTCo r Fairfax  
 " Lillie maid 3854 Spring House la  
 " Nola clk r825 Lincoln Park dr  
 " Angne Alf H carrier PO r Cheviot  
 " Stella maid 5 Dexter pl  
 " Virginia J sec Robt C Porter r Cheviot  
 " Angner John (Anna) h224 Findlay  
 " Nicholas J cooper smith r1712 Fairmount av  
 " Angring Thos sta firemn r744 W 9th  
 " Angst see also Engst  
 " Casper C (Ruth) pkr h267 Emming  
 " Frank sheet metalwkr F H Lawson Co h2346  
 Ravine  
 " Frank jr clk Edw H Plogman r2346 Ravine  
 " Geo J clothctr r633 Clemmer av  
 " Georgia clk Security Collecting Assn r536 Dand-  
 ridge  
 " Hazel M Insp r633 Clemmer av  
 " Henry G (Mary E) shoewkr h633 Clemmer av

## ANGST

" Honor (wid Robt) h536 Dandridge  
 " John G ctr PHDTCo r633 Clemmer av  
 " John G (Wilhelmina) sheet metalwkr F H Law-  
 son Co h2362 Flora  
 " John J slsmgr r2362 Flora  
 " Jos carp r2346 Ravine  
 " Marguerite E smstrs FBCo r536 Dandridge  
 " Mary r2346 Ravine  
 " Robt J (Frances A) inspr h2275 Loth  
 " Rose r2346 Ravine  
 " Angus Earl R clk Schneider Gro Co r2412 Copelen  
 " Harold F (Mildred F) treas Hyde Park Lumber  
 Co r Mt Washington  
 " Mary Mrs clk A&P Food Stores r Dayton Ky  
 " Robt H slsmn r2412 Copelen  
 " Robt K (Christine) electn CG&ECO h2412 Cope-  
 len  
 " Wyman (Mildred) civ eng Sou Ry Sys h737  
 East Epworth av  
 " Anheuser-Busch Inc Jas E Roach mgr yeast mfrs  
 49 Central av R206  
 " Anhofer Emil clk W&S Life Ins Co r Covington  
 Ky  
 " Geo h2032 Yoast av  
 " Hugo printer Cinti Enquirer r Covington Ky  
 " Stanley C (Ella A) carpenter 2032 Yoast av  
 h do  
 " Anis Ann (wid Louis) h661 Forest av apt 1  
 " Anish Blanche coml artist r3026 Harrison av  
 apt 7  
 " Clara tchr r3026 Harrison av apt 7  
 " Harry (Ethel) women's furngs 320 W 5th h3014  
 Burnet av  
 " Jos (Bertha) clo clnr 3036 Harrison av h3026  
 do apt 7  
 " Ankele Dorothy W Mrs typist Union of Am Hebrew  
 Congregation r Bellevue  
 " Ankenbauer Alberta waiter Wm M Shelton r Cov-  
 ington Ky  
 " Allan ship clk Harmeyer & Brand Co r Cov-  
 ington Ky  
 " Andrew ctr GTCO r Covington Ky  
 " Audrey E tmkpr J J Newberry Co r Coving-  
 ton Ky  
 " Bera Mrs mach opr Mack Shirt Corp r Coving-  
 ton Ky  
 " Emma (wid Jos) shoewkr h1908 Elmore  
 " Geo M (Florence M) auto mech h1962 Kentucky  
 " Gilbert r1962 Kentucky av  
 " John H springwkr r7319 Lebanon  
 " Norbert W lab Geo A Avril Smelting Wks r  
 1962 Kentucky av  
 " Paul W driver r2515 Morrow pl  
 " Robt M chipper r129 Goethe  
 " Ruth slswn J J Newberry Co r Covington Ky  
 " Ruth R r1962 Kentucky av  
 " V G sub opr Cinti Post r1908 Elmore  
 " Wm J (Mary) ship clk h2515 Morrow pl  
 " Ankenbrock Arethusa tchr r548 Elberon av  
 " Chas J (Rosella) slsmn J Levy Sons h548 El-  
 beron av  
 " Loretta organist h1035 Monastery  
 " Lucy r1035 Monastery  
 " Wm fctywkr Morton Last Co r554 E 13th  
 " Wm mach r215 Orchard  
 " Ankeney Homer N (Christine) color matcher In-  
 dustrial Finishes Div h3660 Zinsle av  
 " Ankerson Helen C (wid Geo P) sewer Fenton's h  
 2106 Sinton av apt 6  
 " Ankrom Laura A (wid Reece H) h3574 Michigan  
 " Anna Louise Inn Mrs Bessie B White supt E 3d  
 ne cor Lytle  
 " Mae Shoppe (Anna M Backscheider, Mary V  
 Diebold) dry gds 3245 Woodburn av  
 " Mary G office sec Trautmann & Squeri r New-  
 port Ky  
 " May Apartments 4264 Kirby av  
 " Annable Mabel D sten Walldon Inc r Bellevue Ky  
 " Annarino John A (Ruth) trmr h1 Farrell's ct  
 " Annaruma Antonio (Minnie) umbrella repr 1300  
 Linn h do  
 " Annavedder see also Vedder  
 " Anthony (Theresa) mach h1120 Queen City av  
 " Anthony (Mary) printer h1023 Straight  
 " Edwin P (Norma) mach h1112 Queen City av  
 " Frank h1223 Purcell av  
 " Jos (Mathilda) mach h1120 Queen City av  
 " Mildred r1120 Queen City av  
 " Anneken Annette sten John T Lloyd Laboratories  
 r Elmwood Place  
 " John B (Mildred) mill hd Queen City Lbr Co  
 h22 Escalon  
 " Jos appr Whitehouse Bros r Covington Ky  
 " M Lorraine receptionist Ideal Letter Serv r Cov-  
 ington Ky  
 " Margt mgr Mrs Mary R Grogan r3400 Burnet  
 av apt A20  
 " Norbert mill hd Queen City Lbr Co r Coving-  
 ton Ky  
 " Wm H bkpr Singer Sew Mach Co r Erlanger  
 Ky  
 " Annenberg Albert A (Ruth) mgr Central News  
 Agcy h3568 Alaska av apt 1  
 " David M (Ruth E) dentist 1670 California av  
 h5394 Reading rd

Anness Bernard J (Della) ins agt h808 Fairbanks  
 " Chas Y (Clara K) stock clk Western Auto Stores  
 h1216 Herschel av  
 " Clara K Mrs smstrs Fenton's h1216 Herschel av  
 " Earl L ball player r1529 Merrimac  
 " Ellis F mill hd Sayers & Scovill Co r Covington  
 Ky  
 " Fred slsmn Continental Bkg Co r Bellevue Ky  
 " G H r315 Sycamore  
 " Gertrude h2340 Victory pkwy apt 1  
 " Hazel M sten Carnegie-III Steel Corp r Bellevue  
 Ky  
 " Justine receptionist Prud Ins Co r2340 Victory  
 pkwy apt 1  
 " Lloyd S (Anna M) mech Continental Bkg Co  
 h1529 Merrimac  
 " Marcella F wrapper Pogue's r Covington Ky  
 " Marian dep Co Clk of Courts r Adyston  
 " Thelma cook 3264 Stettinius av  
 " Wm F (Violet L) meatcr h4616 Plainville rd  
 Annett Harry A (Mary) waiter Alms Hotel h1602  
 Mansfield  
 " John pan fdr SBCo r1602 Mansfield  
 Annette The apts 1511 Dixmont av  
 Anning Chas S mechl eng r1304 Sun Crest dr  
 " John H slsmn S E Anning Co r1304 Sun Crest  
 dr  
 " Robt H (Marjorie; S E Anning Co) h5542 Arnsby  
 pl  
 " S E Co (Sydney E and Robt H Anning) mfrs  
 agts 1106 Union Trust bldg  
 " Sydney E (Helen H; S E Anning Co) h1304  
 Sun Crest dr  
 Annis see also Ennis  
 " Arnold D (Ethel) h1147 Sherman av  
 " Clyde P radlo opr Am Airlines Inc r Madison  
 Place  
 " Edw hlpr Burton Range Inc r446 Klotter av  
 " Jas T (Ola M) mach opr Goldsmith Metal Lath  
 Co r427 Klotter av  
 " Jos r2570 Hoff av  
 " Jos G (Martha A) formn Goodyear Serv h3626  
 Columbia pkwy  
 " Louis (Castine) lab h2140 Western av  
 " Lula Mrs r2140 Western av  
 " M Eliz Mrs h616 Burns  
 " Mont L (Eliz) h3425 Michigan av apt 4  
 " Rachel wrapper Schulze Bkg Co r831 Poplar  
 " Shafter (Rachel) lab r831 Poplar  
 Annulls John F (Nora N) h4131 Talbert  
 " John F jr loader r4131 Talbert  
 Anour Co (Max H Thurnauer) disinfectants 1019  
 First Natl Bank bldg  
 Anshell Mary tailor r1510 Dempsey  
 " Theresa (wid Alphonse) h1510 Dempsey  
 Anschuetz Wm E (Cecilia) h222 Fosdick  
 Anschutz Harold F elec contr 4911 Glenway av  
 r RD 4 Foley rd  
 Ansell Stella (wid David) r353 Rockdale av apt K  
 Ansel Chas servicemn Golden Rule Elec Shop Inc  
 r116 W 7th  
 " Geo C clk Industrial Finishes Div r1915 Avonlea  
 av  
 " Gertrude sten Dinsmore Shohl Sawyer & Dinsmore  
 r1915 Avonlea av  
 Anselm Frank (Mae) eng Central Steel & Wire Co  
 h45 W McMicken av  
 " Jos C (Marie A) prsmn h6705 East Ledge  
 Anseo Anna maid 811 Lexington av  
 Anshutz Grace tchr h3550 VanAntwerp pl apt 1  
 " Lulu E h3550 StCharles pl  
 " Ruthella investigator City Welfare Dept r3550  
 VanAntwerp pl apt 1  
 Anslinger Geo clk r3597 Haven  
 " Jos A (Martha) sec Bridge Structural and Ornamental  
 Iron Workers Union No 44 h3597 Haven  
 Anson Frank (Winifred M) electn h2338 Upland  
 pl  
 " Gladys nurse Jewish Hosp r3161 Harvey av  
 " Harry E (Frances) maintainer Cinti Union Term  
 Co h4015 Eastern av apt 3  
 " Mary (wid Chas) r3139 Durrell av  
 " Paul R (Ruth E) br mgr Earl H Vordenberg  
 Inc h6120 Bramble av  
 Ansonia Copper & Iron Works Inc Peter Buchert  
 pres Jacob Buchert v-pres Walter R Buchert  
 sec Edw J Mistler treas 621 Evans  
 Ansong Edmund C (Eliz) plmbr 212 Fosdick h do  
 " Edmund C jr (Central Realty Co) r212 Fosdick  
 Anspach Chas B (Mary E) dep collr US Int Rev  
 h6420 Kennedy av  
 " Chas W (Cath) carf h4728 Hamilton av  
 " Edw F (Ethel) roper 1621 Madison rd r3720  
 Drake av  
 " Helen M (wid Edw F) h2543 Woodburn av apt 3  
 " Helen M sten Pgh Plate Gls Co r2543 Woodburn  
 av apt 3  
 " Mary R sten UCLiCo r6420 Kennedy av  
 " Minnie clk UCLiCo r Norwood  
 " Rita L clk Prud Ins Co r2543 Woodburn av  
 apt 3  
 Anspaugh A Estelle h2819 Erie av  
 " Geo W (Merle) dist mgr H H Robertson Co h3347  
 Sherlock av apt 4  
 " Matilda adv solr Cinti Times-Star Co r Newport  
 Ky

Anstaett Hazel bkpg mach opr W E Hutton & Co  
 h451 Ludlow av apt 307  
 Anstead Doris clk South-Western Pub Co r Newport  
 Ky  
 " Eliz Mrs slswm Edward's r Bellevue Ky  
 " Robt electn Mabley's r Bellevue Ky  
 Ansteatt Clara hsekpr 6401 Grand Vista av  
 " Edith B Mrs beauty opr Mrs Alma I Wetzel r  
 Norwood  
 Anted Florence R Mrs r2537 Erie av  
 " Mae J drsmkr 3376 Reading rd apt 27 h do  
 " Robt C real est 7119 Vine r331 North Bend rd  
 Antal Regina (wid Jos) r3420 South Club Crest av  
 Ante Anna bkpr Cinti Cap Co r353 Rockdale av  
 apt N  
 " Anthony (Amelia) carp h745 Delhi av  
 " Anthony B sheet metalwkr h1038 Winfield av  
 " Anthony G (Anna M) h2920 Colerain av  
 " Carl J mech Elec Ry Equip Co r Mt Healthy  
 " Cath sten FBCo r2300 Chickasaw  
 " Clarence J clk r1448 Cedar av  
 " Frank G clk Goodyear Serv r1038 Winfield av  
 " Harry r931 Enright av  
 " Herman G lab h rear 108 W Clifton av  
 " Jacob r548 Glenwood av  
 " Jos (Mary) lab h951 Clark apt 7  
 " Jos J (Doris B) pkr h3930 King pl  
 " Julia (wid Wm L) h2300 Chickasaw  
 " Julia R clk Dana Coal Co r2300 Chickasaw  
 " Margt M maid 1634 Larmon ct  
 " Mary (wid Perry) h931 Enright av  
 " Mary M r1038 Winfield av  
 " Thornton J auto mech Theo W Ohl r North College  
 Hill  
 " Wm H student r rear 108 W Clifton av  
 Anten Abr (Anna) lab h817 Rockdale av  
 Antenrieb Jeanetta clk Woolworth's r Newport Ky  
 Anter Edw (Mayme) h3461 Brookline av  
 " Louis C (Percolla J) lab h rear 3942 Runnymede  
 av  
 Antes Louise A clk WUTCo r Ludlow Ky  
 Anthes Edw J (Martha) uphol Shillito's h4315  
 Dane av  
 " Fred (Ruth) dep County Recorder r834 York  
 " Theresa (wid Chas) r14 E Charlton  
 Anthis Fred (Ruth) dep h834 York  
 Anthony Bernadette A r6341 Parkman pl  
 " Chas (Addie) lab h317 W 14th  
 " Chas M h2872 Winslow av  
 " Danl C (Emma) sec Railway Supply & Mfg Co  
 h2492 Montana av  
 " Earl (Ida) driver h6113 VanWert  
 " Eddie trackmn r938 Hopkins  
 " Edw H slsmn Berlo Vending Co r North College  
 Hill  
 " Edwin J r6341 Parkman pl  
 " Eliz (wid Wm H) h6341 Parkman pl  
 " Elmer (Mary) br mgr Schneider Gro Co r St  
 Bernard  
 " Esther maid Jewish Hosp r1537 Republic  
 " Flats Lane Seminary Grounds  
 " Frank C (Flora E) prin admn asst US Eng  
 h6329 Savannah av  
 " Henry L (Dorothy B) electn h1506 Aster pl  
 " Henry W (Gertrude) h926 Findlay  
 " John L (Margt L) carrier PO h6355 Savannah  
 " John T (Willie) mach h864 Hathaway  
 " Jos (Willie M) lab h406 Carlisle av  
 " Julius (Eliz) steelwkr h331 E 12th  
 " Lida slswm Shillito's r Norwood  
 " Luke J appr CG&ECo r13 E Mitchell av  
 " Mark (Marie) driver United Casket Co Inc h  
 3135 1/2 Fredonia av  
 " Mary A tchr Woodward H Sch r4845 LeBlond  
 " Mary E bkpr Cal Crim Detective Bureau r6341  
 Parkman pl  
 " Noah (Ophelia) lab h1024 Central av  
 " Oliver J (Myra F) window clnr UCL Bldg r104  
 Clifton av  
 " Priscilla (wid Andrew) h15 W 15th  
 " Raymond driver r15 W 15th  
 " Raymond slsmn Huhn & Schott r North College  
 Hill  
 " Robt (Bertha) crane opr h3125 VanBuren av  
 " Rosa (wid Robt) h1062 Flint  
 " Ruth clk Shillito's r1113 Carolina av  
 " Ruth F sten Northside Pattern & Foundry Co  
 r6329 Savannah av  
 " S T r840 W Court  
 " Satot (wid Jos) h421 E 3d  
 " Starford trackmn r938 Hopkins  
 " Thos J dept supvr Shillito's h13 E Mitchell av  
 " Thos J page Pub Lib r4845 LeBlond av  
 " Verlin clk Wingo Caruso r317 W 14th  
 " Virginia sten r13 E Mitchell av  
 " Wayne Oil Corp (br) auto parking 413 and 418  
 Elm 401 W 4th and 133 Garfield pl  
 " Wess F (Agnes G) ins 4 W 7th 5th fl h4845  
 LeBlond av  
 " Wm (Mary) paperhngr h11 W McMicken av  
 " Wm J Rev pastor StTheresa RC Ch h4839 Glenway  
 av  
 Antich Albert (Mary) scraper hd CBTCo r Norwood  
 Antilla Flats 3655 Middleton av  
 Antioch Baptist Church Rev Wm H Williams pastor  
 956 W 9th

THE ORIGINAL  
**VALVOLINE**  
 PENNSYLVANIA OIL  
 Choice of Leading Cincinnati  
 Fleets  
 OFFICE  
 5TH AND BUTLER DIAL KI-1530-31-32

ANTIOCH  
 " Fira Baptized Holiness Church of God of the  
 Americas Rev Mrs Susie M Giles pastor 3181  
 Syracuse  
 Antlers Lodge No 5 (BPOE) 140 W 9th  
 Anton Adam leather roller Haffner Bros Co r  
 North College Hill  
 " Chas E h3025 Jefferson av  
 " Edna (wid Aloysius) h4611 Kirby av  
 " Edw C (Alma C; Valley Refrigeration Service)  
 h15 E 75th  
 " Edw I r15 E 75th  
 " Nicholas (Marie) mach h1632 Denham  
 Antone Beauty Salon (Cath Fehren) 7 E 5th R 56  
 Antonelli Aurelius elev starter Provident Bk bldg  
 r Newport Ky  
 " Richd J elev opr Provident Bk bldg r Newport Ky  
 Anton Gustave (Viola M) sprayer h2720 Wagner  
 " Henry (Eliz) lab h215 Wade  
 " Viola M Mrs mach opr Mack Shlrt Corp h2720  
 Wagner  
 " Wm (Mary) asmlr K D Lamp Co h1867 Westwood  
 av  
 Antonio Savings & Loan Co John F Abt pres Chas  
 T Heikler v-pres L J Frohmler sec John  
 Withelter treas 1732 Vine  
 Antony John Rev asst pastor St Clare R C Church  
 r1443 Cedar av  
 Antras Frank hlpr CG&ECo r Lawrenceburg Ind  
 Antrim Harvey G (Flora) servicemn h2323 Dautel  
 Antrobos Chas H (Nannie) driver Taxicabs of Cinti  
 h2723 Atlantic av  
 " F W (Sarah) mgr Western & Southern Life Ins  
 Co The r North College Hill  
 " Homer C formn Lockwood Mfg Co r Covington  
 Ky  
 " Jack B slsmn United Shoe Machy Corp r2723  
 Atlantic av  
 " Lorena supvr Christ Hosp r2125 N Main  
 " Wm F mgr W & S Life Ins Co r North College  
 Hill  
 Antrum Augusta Mrs r1310 E McMillan  
 Antrup Emily cook 2920 Vernon pl  
 " Helen E maid r1801 North Bend rd  
 " Wm F (Barbara M) gdnr h1801 North Bend rd  
 Antuck Mary (wid Jas) hdns r2814 Melrose av  
 Antwerp Building apts 1223 Republic  
 Anyan Jean waiter Mrs Dixie Bunch r124 Garfield  
 pl  
 Anzel Michl (Marie) clk 2023 Auburn av  
 Anzer Albert J city pass agt L&NRR r Norwood  
 " Fred (Ellen M) h4723 Highridge av  
 " Wm G (Eliz M) ydmn h1303 Regent av  
 Apartment Building and Janitors Local No 312  
 " Chas B Ulm pres meets 1st Friday 3938 Spring  
 Grove av  
 Apel see also Appel  
 " Chas (Matilda) h2362 Ravine  
 " Wm F (Augusta H) r1247 Paddock Hills av  
 Apfel Adelaide E r3818 St Lawrence av  
 " Albert J (Sophia) asst treas Cinti Butchers Supply  
 Co h3336 Vine  
 " Lillie shoe wkr Krippendor-Dittmann Co r  
 Norwood  
 " Vera R mlnr r3818 StLawrence av  
 " Wm C (Ida A) cash Red Top Brewing Co h3818  
 St Lawrence av  
 Appfel Carl J shoe ctr h3135 Jefferson av  
 " Chas F (Kathleen M) slsmn h703 Whittier apt 6  
 " Clara K (wid Chas) r3135 Jefferson av  
 Apgar Agnes L Mrs office sec S C Johnson & Son  
 Inc h3539 Harrow av  
 " Harold (M Helen) driver King Bros Co h4023  
 Eastern av apt 8  
 " John L (Ethel) custodian Boy Scouts of Am h  
 1207 Elm  
 " Mattie (wid O Clem) h3430 Pape av  
 " Mones F (Josephine) paper hngr h1355 Edwards  
 rd  
 " Robt r3539 Harrow av  
 " Russell r3539 Harrow av  
 " Tam clk 20th Century Fox Film Corp r2518  
 Highland av  
 Apke Cath E nurse 3642 Barbary av r do  
 " Clem steelwkr Pollak Steel Co  
 " Harry (Cath) gdnr h3642 Barbary av  
 " Howard J prs asst Rainbow Litho Co r308 Home  
 " Jas A floormn Rainbow Litho Co r Reading  
 " Jerome G (Mary A) clk Katte Paint & Glass Co  
 h3227 Jefferson av apt 5  
 " Mollie (wid John) 671 Plum  
 " Walter E ship clk HBCo r3642 Barbary av  
 Apling Albert H adv mgr E & J Swigart Co r St  
 Bernard

## APKING

" Carl F fctywrk r7015 Vine  
 " Earl H r7015 Vine  
 " Edw C bldg contr 7015 Vine h do  
 " Elmer H (Marie E) auto repr 3215 Brotherton rd h5227 Laconia av  
 " Harry C (Ann) clk h1102 Elm Park dr  
 " Henry h6919 Longview  
 " Herbert (Nellie) lab h7414 Paddock rd  
 " John H (Lee) route supvr Schultze Bkg Co h 3733 Saybrook av  
 " John V (Helen M) caretkr h7609 Fair Park av  
 " Jos fctywrk r1102 Elm Park dr  
 " Marian asst librarian Public Library r Norwood  
 " Philip J (Eva B) h8068 Woodbine av  
 " Ralph (Rose) scraper h6511 Vine  
 " Theo (Selma) furnace tndr h133 Wildwood  
 " Theresa (wid Wm) r1102 Elm Park dr  
 " Willbur H lawyer 1704 Carew Tower r St Bernard  
 " Willard T (Rose A) formn h40 Escalon  
 " Wm reprnm Wm Powell Co r Reading

## APLIN C A (Mary B), Treas Stewart Iron Works Co, h202 Levasor (Covington), Tel Hemlock 7939

Apmann Ann Mrs slswn r2521 Bell pl  
 " Irvin slsmn Western Auto Stores r1342 Wm H Taft rd  
 Apmeyer Mary E (wid Chas) h3571 Vine  
 Apollo Savings & Loan Co Chas W Ireland pres Francis E McDowell jr sec Harry W Plump treas 1433 Main  
 Aponek Anthony A slsmn h3810 Edwards rd apt 304  
 Apostol Carlula student r1106 Rosemont av  
 " Geo (Anna) bus boy Hotel Metropole h1106 Rosemont av  
 Apostolic Faith Mission 3598 Realistic av App Robt r521 Elm

## APPALACHIAN COALS INC, R Emmet Howe Pres, Albert L Brown V-Pres, J E Tobey V-Pres, W M Wilshire Sec-Treas, L E Jamison Asst Sec and Asst Treas, Marketing Agency for Shippers of High Volatile Bituminous Coals Mined in Eastern Kentucky and Tennessee, Southern West Virginia and Southwestern Virginia, 5th fl Transportation Bldg 307 E 4th, Tel Main 6677

" Hardwood Mfrs Inc Carl H Clending sec-treas 1216 Mercantile Library bldg  
 Apparius Wm (Alice) restr 1321½ Central av r Rapid Run pike  
 Appel see also Apel and Apple  
 " Abe (Helen K) pres Mendel-Druker Inc h3719 Reading rd apt 21  
 " Albert clk r2212 Reading rd  
 " Ann bkpr h2840 Burnet av apt 104  
 " Arth (Ann) slsmn Schnell Leather Gds Co h3418 Reading rd apt 41  
 " Bert clk Abr H Rosen r823 Cleveland av  
 " Chas formn Lunkenheimer Co h2472 Fairview av  
 " Clara mach opr COMCo r Covington Ky  
 " Elmer J drftsman Lunkenheimer Co r2472 Fairview av  
 " Elsie M slswn Parkway Style Shop r2469 Fairview av  
 " Frances clk Bauer Dairy Products Co r1411 Mansfield  
 " Frieda E spotter h2469 Fairview av  
 " Greta fr Soltman's r612 Rockdale av  
 " Harry R (Marie W) clk h310 Oak  
 " Henrietta Mrs mach opr Clifton Shirt Co r Covington Ky  
 " Herbert (Billie R) r3630 Amberson av  
 " Hyman asst mgr Baker's Shoe Store h3447 Harvey av  
 " Jacob (Ethel) h3447 Harvey av  
 " John emp Uffelmann Bkg Co h955 Clinton  
 " Jule W (Adele) agt H E Locke & Co r Erlanger Ky  
 " Louis r735 E Mitchell av  
 " Louise r3719 Reading rd apt 21  
 " Luella bkpr The Klein & Bernard Co r3488 Dury  
 " Mabel M slswn Kresge's r2005 Main  
 " Mae (wid Wm) h2335 Wheeler  
 " Miriam student r2472 Fairview av  
 " Miriam (wid Theo) h823 Cleveland av  
 " Martha C clk Bituminous Coal Producers Board r3575 Vine  
 " Martha H (wid Wm) buyer Windhorst Inc h3575 Vine  
 " Max meat ctr E Huttenbauer & Son r3443 Reading rd  
 " Merl winder Ault & Wiborg Carbon & Ribbon Co r Covington Ky  
 " Nell Mrs drsmkr 3158 Reading rd h do  
 " Philip h3488 Dury av  
 " Rose B slswn Reed's  
 " Rose J (wid Carl F) r3646 Warsaw av  
 " Sarah slswn r3447 Harvey av  
 " Santa nurse Jewish Hosp r3161 Harvey av  
 " Sevena S asmlbr Gibson Art Co r Covington Ky  
 " Simon A plater Creutz Platers Inc r220 E Clifton av  
 " Victor H stockmn Edw A Stern rLudlow Ky  
 " Walter W (Jean L) clk Hill & Griffith Co h448 Purcell av  
 " Wm F clk r3575 Vine  
 " Wm N (Selina; A & N Furn & Appliance Co) h217 E Mitchell av

## Appelbaum see also Applebaum

" Philip H (Lena) pntr 830 Considine av h do  
 " Sander sup carrier PO r830 Considine av  
 Appelblatt Albert (Sarah) mach r858 Hutchins av  
 " Allen atndt r858 Hutchins av  
 " Cecil (Miriam) clk r3417 Hartford  
 " Harry electn r858 Hutchins av  
 " Louis (Rachel) shoe repr 2969 Gilbert av h858 Hutchins av  
 " Sarah slswn Lepof's Inc r858 Hutchins av  
 Appelmann Geo A h2801 McMicken av  
 Appenfelder Albert r2356 Rohs  
 " Arth (Charlotte) coml artist Clifford H Schaten h5311 Laconia av  
 " Clifford N (Betty) restr 1722 Linn h2356 Rohs  
 " Elmer (Ruth M) floor lyr h156 Wildwood  
 " Wm G driver M Newton Moving & Storage r Reading  
 Appenzeller Florence r2117 Loth  
 " Fritz (Central Body Works) r North College Hill  
 " Harry E (Florence) ship clk r2007 Vine  
 " Sylvan (Edna M) mach h2007 Vine  
 Apperson Wm F (Mary B) electn h1628 Walnut  
 Apparius Clyde (Ida M) sign writer h3533 Erie av  
 " Donald J r3533 Erie av  
 " Helen M sten r3533 Erie av  
 " John C (Estelle D) servicemn h1218 Primrose  
 " Raymond C mach r3533 Erie av  
 Apple see also Apel and Appel  
 " Clara (wid Asa F) clk r5508 Lester rd  
 " Eug F golf pro r3458 Brotherton rd  
 " Frances C nurse 3421 Middleton av apt 4 h do  
 " Geo (Nell) sheet Metal wkr Cinti Sht Mtl & Rfg Co h321 Kinsey av  
 " Jas E lab r3242 Walworth av  
 " John asmlbr r3325 Reading rd  
 " John (Kath)baker h955 Clinton  
 " John jr (Virginia) sheet metal wkr r2005 Main  
 " John M r4108 Eastern av  
 " Jos (Pauline) elec contr 463 Dayton h do  
 " Lasel (Beltrr) h600 Prospect pl  
 " Leslie instr Cinti Academy of Drama & Dance r3458 Brotherton rd  
 " Lester L (Frances) clk RyMS h3453 Brotherton rd  
 " Lucy (wid Jas E) h3242 Walworth av  
 " Mabel Mrs walter Dow Drug Co r2428 Auburn av  
 " Max meatcr r600 Prospect pl  
 " Nicholas (Marian) city fremn h4210 Turrill  
 " O D (Mabel) servicemn r2428 Auburn av  
 " Paul B clk r3458 Brotherton rd  
 " Raymond J (Nellie) clk RyMS h6619 Lebanon  
 " Roy H (Flora) barber 7210 Vine h7211 do  
 " Russel L (Grace J) servicemn Underwood El-Hott Fisher Co h2617 Moorman av  
 " Saml H (Ella M) h4108 Eastern av  
 " Susie Mrs h1117 Vine

## Appelbaum see also Appelbaum

" Ann slswn Gem Hat Works Inc r3651 Alter pl  
 " Bessie (wid Isadore) h837 Windham av  
 " Geo concessionaire r837 Windham av  
 " Julius r3651 Alter pl  
 " Maurice H (Esther) pntr CBTCO h3131 Borrman  
 " Milton mgr Wico Oil Co  
 " Milton student r839 Lexington  
 " Mollie r837 Windham av  
 " Morris (Anna) clk h686 Gholson av apt 12  
 " Morton (Eleanor) r3949 Red Bud av  
 Appelblat Bess Mrs clk Nu Way Dry Clnrs r Covington Ky  
 " Cecil clk Adv Accessories Inc r1635 Central pkwy  
 Applebury Ora (wid Herbert) h937 Hopkins  
 " Vivian Mrs r506 W 4th  
 Appleby Albert K (Shirley) driver h1304 Bowman  
 " Ernest L r322 W 4th apt 2  
 APPLEBY T W (Augusta F), Pres Ohio National Life Insurance Co, r Losantiridge av at Blue Ridge av, Tel Melrose 8325  
 " Willie Mae Mrs lndrywkr r656 W 6th  
 Applegate Allie Mrs prs opr HOCO h1119 Main  
 " Andrew lab Howhanes H Amirkhanian  
 " Arth H (Nellie L; Applegate & Mohs Co) h435 Ludlow av  
 " Dean W formn CG&ECO r Covedale  
 " Donald A student r2610 Marlinton av  
 " Earl mach CPCo r4545 Eastern av  
 " Earl H (Lena M) prin Westwood Sch h2945 Lischer av  
 " Edith V bkpr r3431 Greenlawn av  
 " Edw r119 W 9th  
 " Emma (wid Wm) h4429 Columbia pkwy  
 " Ethel R switchbd opr Lou Bauer Inc r3431 Greenlawn av  
 " Fred C (Lillie V) h4723 Whetsel av  
 " Fred O (Nell M) mach opr r rear 23 W 66th  
 " Freeman lab State Hwy Dept r Bridgetown  
 " Geo W agt Ky Central Life & Accident Ins Co r Milford  
 " Georgia sten Metal Polishers Buffers Platers & Helpers International Union r Norwood  
 " Grace M (wid Chas) h2563 Eden av  
 " Harold B slsmn CG&ECO r Milford  
 " Harold H (Anne T) llet City Fire Dept h4808 Ebersole av  
 " Harry bldg contr 3098 Losantiridge av r do  
 " Jas asmlbr Container Corp r Marathon  
 " Jas E clk YMCA r2945 Lischer av

## APPLEGATE

" John A (Martha) lab r20 E Court  
 " Jos J (Alice H) h3014 O'Bryon  
 " Lester bldg eng 23d Dist Sch r2721 Arbor av  
 " Link (Jane) switchmn h1657 Blue Rock  
 " Link jr fctywrk r1657 Blue Rock  
 " Loren bakerywkr Kroger's  
 " Louis lab r1433 Republic  
 " M N asst supt of registration and safe deposit Central Trust Co r Dayton Ky  
 " Matthew M (Ruth) phys 700 Provident Bank bldg r Wyoming  
 " Merritt H (Emma) h4347 Kirby av  
 " Mina L (wid Oliver M) r3663 Stettinius av  
 " Minter S (Ethel) carp h3728 Mead av  
 " Nelson asst supt Cent Tr Co r Dayton Ky  
 " Pauline clk r1301 Central av apt 2  
 " Philip clk r20 E Court  
 " Robt E USA r3431 Greenlawn av  
 " Robt H tester Wm Powell Co r2945 Lischer av  
 " Robt S (Eliz) formn Intl Harv Co h228 McCormick pl  
 " Rose (wid Jas O) r4158 Hamilton av  
 " Ruth Mrs br mgr Ridgeview Laundries Inc r2721 Arbor av  
 " Saml E (Bessie M) whol confr 3431 Greenlawn av h do  
 " Saml G (Eliz) switchmn NYC System r22 E 75th  
 " Saramay opr Hill & Co r Dayton Ky  
 " Stanley r2363 Victory pkwy  
 " Thoms L student r435 Ludlow av  
 " Toni slswn Pogue's r4723 Whetsel av  
 " Virginia r3728 Mead av  
 APPLGATE & MOHS CO (Arthur H Applegate, George F Mohs), Designers and Erectors of Dust, Shavings and Blower Systems, Metal Guards, Acetylene Spot Welding and Sheet Metal Works 3542-44 Spring Grove av, Tel Kirby 1590

Applemann Wm lab State Hwy Dept r2801 McMicken av  
 Appleton Ellie D (wid Geo J) r3809 Brotherton rd apt 1E  
 " Forrest D trav pass agt Canadian Pac Ry & SS Lines h3809 Brotherton rd apt 1E  
 " Helen J student r810 North Crescent av apt 1  
 " J emp Crosley Corp  
 " Jane D office sec 1104-08 Keith bldg r810 North Crescent av apt 1  
 " John r1507 Dalton av apt 10  
 " Leatha Mrs r1058 Wade  
 " Louis R (Eliz D) supt B Manischewitz Co h810 North Crescent av apt 1  
 " Marie W Mrs cottage mother Children's Home of Cinti r5054 Madison rd  
 " Robt P (Margt L) ins agt h3560 Washburn av  
 " Susan B (wid John) asst sec Cinti Woman's Club h415 Forest av  
 " Wm (Magnolia) lab h1507 Dalton av apt P  
 " Winifred C clk Pub Library r810 North Crescent av apt 1  
 Appliances Inc Karl P Burckhardt pres Horatio W Burckhardt v-pres W J Molony sec-treas elec appliances 523 Eggleston av  
 Applied Arts Club Univ Cinti  
 " Arts & Fashion Studio Claire M Kinney dir 11½ E 8th R308  
 Appling Ida Mrs r2712-14 Erie av apt 3  
 " Jordon (Ola) h750 W 8th  
 " Thos B (Edna M) mailer Cinti Times Star Co h 2202 StJames av apt 2  
 Aprile Dante D prsfr Korb Litho Co r2808 Stanton  
 " Donald pntr r2808 Stanton av  
 " Geo F clk Singer Sew Mach Co r2808 Stanton  
 " Jos (Marcella E) drftsman Carlton Mach Tool Co h3715 Brotherton rd  
 " Maria E with Appalachian Coals r2808 Stanton  
 " Rosa (wid Louis) h2808 Stanton av  
 Aprill Frank (Nellie) mtrmn h3227 Stanhope av  
 Apro John F (Mary) meat ctr Kroger's h5741 Kenneth av  
 " Nicholas (Magdaline) supt Schulze Bkg Co h 3110 Burnet av  
 Apseloff Frank (Ida; Frank Apseloff & Sons) h 506 Hale av  
 " Frank & Sons (Frank Apseloff) bldg contrs 4 W 7th 5th fl  
 " Goldie R Mrs slswn h515 Melish av apt 27  
 " Isaac (Lillian) bldg contr h3598 Washington av  
 " Jean sten r506 Hale av  
 " Jerome (Mollie) distr h3491 Wilson av  
 " Jos H (Jennie) brklyr h1721 Race apt 5  
 " Ruth slswn r506 Hale av  
 " Sidney J slsmn r3598 Washington av  
 " Stanley r506 Hale av  
 Apted Paul K (Florence A) wctchmn River Trans Co h3648 Liston av  
 Apter Charlotte r184 E McMillan  
 " Harry lawyer 821-30 Keith bldg  
 Apwisch Erich E (Ella) h5005 Glenway av  
 " Herschel H (Eliz) h5005 Glenway av  
 Aquarola Vincenzo lab CG&ECO r2227 May  
 Aquino Servillano M (Mildred E) cook h1683 Hamer  
 Aragon Apartments 3305 Burnet av  
 " Sales Co (Kennle C Smith, Leo H Riesterberg) whol candy 1531 Elm  
 " Savings & Loan Co J Chas Becker pres Wm A Reckman sec Albert Widmann treas 2703 Vine

- Aramac Supply Co Jas C Arata pres David H McDonald v-pres-treas Phillip Kennedy sec heating apparatus 2822-26 Spring Grove av  
 Arand see also Arand  
 " Alf F (Margt L) marble wkr 1249 W 6th h2314 Ashland av  
 " Arth L (Kath) driver h4209 Spring Grove av  
 " Arth W printer Cinti Times-Star Co r Bellevue Ky  
 " Chas F (Eliz) formn h2825 Andrew pl  
 " Clarence W hlpr Avondale Mtr Car Co r4227 Chambers  
 " Edw (Bernice) policemn h4001 Gilmore av apt B  
 " Edw W appr r4227 Chambers  
 " Helen L underwriter Eureka Security Ins Agcy r Newport Ky  
 " Josephine (wid Edw) h4209 Spring Grove av  
 " Louis C clk RyMS r Newport Ky  
 " Margt nurse r2125 Alpine pl  
 " Margt (wid Carl F) h2505 Erie av  
 " Marie A r4227 Chambers  
 " Percy L (Anna) sheet metal wkr h4227 Chambers  
 " Wm (Clara) electn Northside Elec Co h2625 Linden  
 Arant Herschel W Hon judge US Circuit Court of Appeals 6th Dist r Columbus  
 Arany Caspar (Virginia) mach opr Belmont Molded Plastics h12 Nevada  
 " Jos (Margt) pntr 1673 State av h do  
 " Nicholas (Marie) mach h1673 State av  
 Arany Julia P clnr 5th 3d Un Tr Co r203 Findlay  
 Arata Anna (wid Frank C) h3611 Wabash av  
 " Helen Mrs h1703 Highland av  
 " Howard P redistrictingm R L Polk & Co r1703 Highland av  
 " Jas C (Margt) pres Aramac Supply Co h3531 Vine  
 " Jennie h208 Broadway  
 " Jos A (Mayme E) h3036 Junietta av  
 " Jos C (Marie E) br mgr Provident Savings Bank & Trust Co h1807 Catalina av  
 " Jos N (Lillian B) driver Finke & Schwier Co h2700 Arbor av  
 " Kenneth A (Vera M) chemical eng h2382 Dirheim av  
 " Louis r3531 Vine  
 " Louis D (Kath) h3466 Trimble av  
 " Nicholas r207 Broadway  
 " Paul clk NYC System r Newport Ky  
 " W C trucker C&Ory r Covington Ky  
 Aratus Alfonso A (Bertha E) phys 502 W 7th h 2446 Highland av  
 Araujo Albert B (Erna B) r2685 North Bend rd  
 " Erna B Mrs mgr Cinti Tire Boot Co h2685 North Bend rd  
 Aray Lucia (wid Frank) r1024 John  
 Arbaugh Edith (wid Leonard) r4108 Taylor av  
 Arbenz Edw H clk Cinti Union Stock Yd Co r1948 Neyer av  
 " Martha H (wid John D) h1810 Pulte  
 Arbio Anthony J clk Dow Drug Co r2350 Symmes  
 " John V (Mary; Marshmallow Products) h2165 Elysian pl  
 " Jos L (Angeline) driver h2350 Symmes  
 " Thos tailor PHDTCO r3621 Beris av  
 Arbogast Albert ctr LCTCo r Ft Thomas Ky  
 " Albert (Mae A) electn h4121 33d av  
 " Albert J jr inspr Retailers Coml Agcy Inc r Ft Thomas Ky  
 " Betty J student r3743 Kenilworth pl  
 " Carl E (Dessa) radios h5023 Sidney rd  
 " Chas W clk Sander Bender Motors r4121 33d av  
 " Dessa opr Model Beauty Parlor r5031 Sidney rd  
 " Edmund T bkpg mach opr County Auditor r435 Commercial sq  
 " Eliz clk AT&TCo r3850 Mt Vernon av  
 " Eliz (wid Wm) h3850 Mt Vernon av  
 " Geo J (Ella E) pntr h3743 Kenilworth pl  
 " Gertrude socialwkr Catholic Charities r1237 Elsinore av apt C5  
 " Heber H (Elva M) inspr US Bur of A I h3109 Imperial  
 " Jacob (Magdalena) h1909 Lillie pl  
 " Jos L clk Cinti Union Term Co r Bellevue Ky  
 " Jules J (Gertrude) clk RyMS h1237 Elsinore av apt C5  
 " Lee C sten Co Adult Probation Dept r3850 Mt Vernon av  
 " Magdalena clk r3850 Mt Vernon av  
 " Wm brewerwkr HBCo r Cheviot  
 " Wm H (Minnie) fund raising 1833 Carew Tower r Ft Mitchell Ky  
 " Wm M (Bertha) telegrapher WUTCo h1947 Neyer av  
**ARCADE NOVELTY & TOY SHOP (A and G Perra), Dealers in Tricks, Games, Favors and Greeting Cards 61 Carew Tower Arcade, Tel Main 3794**  
 Arcadia Apartments 925 Clinton  
 " Linen Supply (John and Jas Harritos) 2323 Florence av  
 " The 651 E McMillan  
 Archbishop Elder Council No 1195 K of C Hotel Alms  
 Archbold see also Archibald  
 " Donald J (Margt) reprmn Pullman Co h4947 Ralph av  
**ARCHBOLD**  
 " Jas T (Clara A) trav frt agt Delaware Lackawanna & Western RR h4354 W 8th apt 31  
 " Louise r1116 York  
 " Nicholas J h1116 York  
 " Thos J (Ellen) agt Met Life Ins Co h1016 Rapid  
 Archdeacon Lyda asmbler Zanol Prod Co r2600 Woodburn av  
 Archdiocese of Cincinnati office of dept of music  
 " John J Fehring supvr h28 Calhoun  
 " of Cincinnati office of supt of Parochial Schools Rev Carl J Ryan supt 28 Calhoun  
 " of Cincinnati R C Church Rev John E Kuhn pastor 29 E 8th  
 Archea John C (Lillian) designer h1836 Brewster  
 " John F (Ida) h621 Crown  
 " John W slsmn r1836 Brewster av  
 " Walter D (Mae E) designing eng h6621 Iris av  
 Archer Arth lab r500 Conroy  
 " Bertha (wid John) r1123 Foraker av  
 " Carl asmbler r1705 State av  
 " Carrie cook 12 Elmhurst pl  
 " Cath A Mrs h1849 Hewitt av  
 " Chas J (Viola) h1705 State av  
 " Chester C (Grace M) supvr h540 Armory av apt 563  
 " Earl whsemn American Radiator & Standard Sanitary Corp r1705 State av  
 " Edw metal wkr r3558 Orion av  
 " Emma Mrs r2522 Hackberry  
 " Ernest M (Minnie) mach h212 W 69th  
 " Evelyn plr Kroger's r763 Morgan  
 " Geo D (Dorothy) buffer C-BL Div h835 Dayton  
 " Grace r428 Oregon  
 " Grace M elev opr Dunner Bldg r652 Crown  
 " Jas hlpr City Div Waste Colln r508 Beecher  
 " Jas F (Emma) cabtnkr h4211 28th  
 " K Rachel h3728 Morris pl  
 " Leslie (Gertrude) lab h500 Conroy  
 " Mildred r1705 State av  
 " Russel maintenancemn r1705 State av  
 " Wesley H (Ethel) formn h1922 Truitt  
 " Winejean nurse Bethesda Hosp r619 Oak  
 Archibald Donald C hlpr r6220 Cambridge av  
**ARCHIBALE ELECTRIC CO, Geo W Archibale Pres-Treas, Wm R Owen Sec, Electrical Contractors 127 E Pearl, Tels Main 1307-08-09**  
 " Geo W pres-treas Archibale Electric Co h1261 Herschel av  
 " Geo W (Eleonora G) slsmn Archibale Electric Co h3264 Lambert pl  
 " Grayce M r1261 Herschel av  
 " John S M (Mary F) v-pres Archibale Electric Co h5724 Whitney av  
 " Lottie L Mrs r6220 Cambridge av  
 " Norman W (Jeanne) ship clk Doermann-Roehrer Co h433 McDowell  
 " R C inspr Cham of Com r6220 Cambridge av  
 " Stanley D electn h6220 Cambridge av  
 Archibald Alice B clk r1338 Paxton av apt 3  
 " Dell C (Marcella E) driver h3064 Henshaw av  
 " Del D (Magdaline) plstr 4800 Barrow av h do  
 " Eloise library asst U of C Library r1338 Paxton av apt 3  
 " Geo D (Mary) eng CG&ECO h3171 Sagola pl  
 " Helen R bkpr WHCo r4800 Barrow av  
 " Jas plstr r929 Nassau  
 " Ruth student nurse Good Samaritan Hosp  
 " Ruth M r4800 Barrow av  
 " Virginia plr r3822 Mt Vernon av  
 " Wesley A (Eloise O) spl rep Remington Rand h 1338 Paxton av apt 3  
 Archie Mattie L r1019 Central av  
 Archinger Bertha J clk US Int Rev r7024 Fair Park  
 " Clara M office sec A Senior & Son r7024 Fair Park av  
 " Philomena (wid Geo) h7024 Fair Park av  
 Architectural Record (daily) F W Dodge Corp publs 708 American bldg  
 Arco Electric Supply Co Geo W Archibale pres  
 " Wm R Owen sec-treas 127 E Pearl  
 " Point Co whol 49 Central av R202  
 " Wire Spring & Supply Co Inc Wm C Cosgrove pres-treas Robt X Armstrong v-pres Wm H Schroeder sec 124-26 E Water  
 Arctic Fur Co (Edw C Malkis) 407 Race  
 " Kennel Registered (Allen H Dunton) 313 Provident Bank bldg  
 " Weather Stripping Co (Harold R Horn, Phillip S Wise) 1756 Tennessee av  
 Arcury Lawrence N (Eileen F) supt Kline's r St Albans pl Geo Manor Pleasant Ridge Station  
 Ard Otho M (Dorothy) br mgr US Radiator Corp h1711 Portman av apt 2  
 " Wm r525 Smith apt 3  
 Arden Mary nurse r2583 Grandin rd  
 Ardill Eliz F nurse 3636 Alaska av h do  
 " Emma hsekr r217 Wm H Taft rd  
 Ardine Allen (Roberta) clk h5 Beech la  
 Ardingtonhouse Dora Mrs r5211 Grafton av  
 Ardit Jas R (Maybelle R) h3343 Lookout cir  
 Ardleman C Max h1825 Logan apt 107A  
 Ardman Lewis (Ruth) clk h1121 Carson av  
**ARDSLEY TAILORS, 10th Fl Textile Bldg 205 W 4th, Tel Parkway 7460**  
 Arduser Robt drftsmn Edw J Schulte r2368 Victory pkwy  
 Arel Richd A butcher S W Gall Son  
 Aren Armin C (Hattie C) asst eng City Div Hwys h3452 Fernside pl  
 Arena John (Rose) showkr h323 Milton  
 Arenburg Eug clk r871 Hutchins av  
 " Harry S (Dora) h871 Hutchins av  
 " Nathan S (Lena) h3563 Vista av  
 Arend see also Arand and Arndt  
 " Albert C (Frieda) whse supvr Chase Brass & Copper Co h2734 Orland av  
 " Arth R (Eliz M; Arend & McCreedy) h2701 Stratford av apt 4  
 " Carl A (Lillian S) metallurgist h2619 Euclid av  
 " Clifford (Loretta) driver City Fire Dept h4504 Clearview av  
 " Dorothy A sten Dawson E Bradley r2734 Orland  
 " Elmore E clk PO r Ludlow Ky  
 " Emily A r2734 Orland av  
 " Erwin lab Ross Bros r Mt Healthy  
 " F Wm (Theresa) asmbler ATWCo h1414 Apjones  
 " Frank A (Clara S) butter and eggs 2602 May h do  
 " Fred W v-pres Baco Mfg Co Inc h1771 Sutter av  
 " Marguerite L student r2602 May  
 " Marion E clk r2734 Orland av  
 " Wm F (Margt) drftsmn John VanRange Co h 1627 Larch av  
 " Wm S archt Arend & McCreedy r2602 May  
 " & McCreedy (Arth R Arend, Chas L McCreedy) archts 1710 Central pkwy  
 Arens see also Ahrens  
 " Anna r25 Lakewood av  
 " Arth G (Cath E) r2929 Portsmouth av  
 " Arth J (Rose) brewerwkr h6707 Lebanon  
 " Carl E slsmn Auto-Rad Supply Co Inc h82 Tudor Court apts  
 " Clementine emp Wm Koehl Co r Dayton Ky  
 " Edgar mech Vass Elec Co r Dayton Ky  
 " Eliz r1912 Colerain av  
 " Ella (wid J Henry) h2836 Hyde Park pl  
 " Herman J elev opr h62 Hillsdale  
 " Jacob (Julia) h1912 Colerain av  
 " Jos C bartndr h2208 Vine  
 " Juliene C designer Juliene Flower Shop r3335 Glenhurst pl  
 " Matilda h25 Lakewood  
 " Percy J (Juliane Flower Shop) h3335 Glenhurst pl  
 " Wm C (Gertrude) h3515 Rawson pl apt 4  
 Arenson Saul B prof U of C h3811 Edge Hill pl apt 2  
 Arenstein Gilbert H (Esther) eng Crosley Corp h 1418 Regent av apt 1  
 " Jos (Fanny) tailor 903 Race h3301 Clifton av  
 " Wm M pharm Fountain Drug Co r3301 Clifton  
 Arenston Richd student r151 W McMillan  
 Arentz Ethel (wid Jas) hsekr 4312 Beech Hill av  
 Arenz Wyman R mgr Cincy Chili Inc r Newport Ky  
 Arey Edw J (Venus) sheet metal wkr Gilbert P Mursinna r3604 Liston av  
 " Essie prin Evanston Colony Sch h7309 VanKirk  
 " Geo W eng aid City Div Sewers r5221 Ravenna  
 " Gordon C (Judith; Wood & Wood) r Ft Thomas  
 " Russell H (Eunice M) patrolmn City Police Dept h3512 Beldare av  
 Argadine Cecil r4943 Corinth av  
 " Marshall W (Eliz A) bkpr Aloys H Nurre h5610 Arnsby pl  
 Argast Herbert J (Norma) exp 141 Winkler h do  
 " Herbertha clk Bilker Food Mkt r141 Winkler  
 Argenta Assunta fnsnr GTCo r1509 Moore  
 " Carmen clk Mrs Flossie VanAntwerp r2242 Vine  
 " Louis (Assunta) tailor r1509 Moore  
 " Natalie tailor S-Co r1338 Pendleton  
 " Rose smstrs r1509 Moore  
 Argo Albert plmbr r6335 Savannah av  
 " Bess sec City Solr r6335 Savannah av  
 " Esther sec Shillito's r6335 Savannah av  
 " Gertrude (wid Wm) h6335 Savannah av  
 " Helen V sten r6611 Kennedy av apt 2  
 " Marie ship clk r2116 Duck Creek rd  
 " Marie T sten Byrnes-Conway Co r St Bernard  
 " Mary L clk UCLICo r Covington Ky  
 " Oma G (wid Elias L) r2853 Langdon Farm rd  
 " Rubber Co (Harry M Murphy) rubber gds 215 E 3d  
 " Ruth Y r6611 Kennedy av apt 2  
 " Theo F (Esther S) carp h6327 Savannah av  
 " Theo F jr clk Shillito's r6327 Savannah av  
 Argotsinger Velma M nurse Cinti Genl Hosp r331 Erkenbrecher av  
 Argus Cath nurse 883 Glenwood av r do  
 " Cecelia M r1725 Vine apt 29  
 " Emelia M h1615 Clayton apt 8  
 " Geo A (Cath) slsmn h883 Glenwood av  
 " Louis G slsmn Morton Last Co r883 Glenwood av  
 " Theresa (wid Fredk) h1725 Vine apt 29  
 Argyllshire Flats 2535 Park av  
 Ariche Claude shoe shiner The Shoe Fixery r421 W 7th  
 Ariens Chas r1105 Elm  
 " Dolores hsekr 1007 Marion av  
 Arindell Robt J (Ruperta) janitor h3122 Broxton Campbell ct  
 Aring Chas r476 Riddle rd  
 " Chas D (Mary S) neurologist Cinti Genl Hosp h3523 Biddle  
 " Dorothy V sec H G Little r3594 Alaska av

- ARING  
" Emma (wid Chas) r1170 Rulison av  
" Wm G (Rose E) clk Lunkenheimer Co h36 Hereford
- Arlinow Wm (Ida) display mgr Shillito's h352 E Mitchell av  
Arlinsmier Harry (Betty) winder h1023 Yale av apt 8  
Arlon Henrietta Mrs maid r500 W 7th  
" Jos F (Kath) puller CI&F Co h806 Dayton  
Aristo Valet Center (Harry Emmanuel, Wm Pappas) clo clnrs 441 Main
- ARISTOCRAT NEAR BEER, The Bruckmann Co**  
Brewers, Ludlow av and Central Parkway, Tel Kirby 5230 (For further information see right side lines and page 23 Buyers' Guide)
- Arkenau Dorsey L dockmn CCC Hwy Inc r California Ky  
" Ethen F janitor UCLBldg r RD 4 Summit  
" Harry B maintenancemn CG&E Co r Covington Ky  
" Harry W checker CCC Hwy Inc r RD 1 Newport Ky  
" John mgr Hub Cafe r Covington Ky  
" Marjorie Mrs r397 Probasco  
" Robt H lab CG&E Co r Alexandria Ky  
Arkle Virginia wrapper Pogue's r North College Hill
- Arledge Wm r548 Glenwood av  
Arligh Chas C (Louise) optician Adolph M Jordan r Newport Ky  
Arleth Amalia r514 Evanswood pl  
" Carl H prover DeLuxe Engraving Co r Mt Healthy  
" Edna sten h4219 Fergus  
" Henry A (Emma M) clk h3504 Craig av  
" Henry E (Mabel M) drftsman Littleford Bros h 3498 Boudinot av  
" Louise maid Deaconess Hosp r2144 StJames av
- Arling-Funch Lumber Co Carl J Funch pres Frank F Funch v-pres Walter J Arling sec-treas whol 1305 Union Trust bldg  
" John B r2970 Woodrow av  
" Walter J (Clara) sec-treas Arling-Funch Lbr Co h2954 Woodrow av
- Arlinghaus Bernard H (Evelyn C) sheet metal wkr John VanRange Co h1926 Baltimore av  
" Beulah M br mgr Western Union Teleg Co h3020 Harrison av apt 11  
" Cath manicurist Florence Arlinghaus r5211 Grafton av  
" Dora (wid Benj) r5211 Grafton av  
" Edw lino opr Brinkman Typesetting Service r 6826 Britton  
" Edw A clk RyMS r311 Broadway  
" Edw C (Theresa) woodwkr h3454 Cardiff av  
" Florence beauty shop 811 Walnut r5211 Grafton  
" Frank slsmn Norwood Sash & Door Mfg Co r StBernard  
" Geraldine Mrs compt opr h275 Parkway av  
" Hazel L buyer Shillito's r3020 Harrison av apt 11  
" Herbert A (Alvira A) meat ctr h6720 Buckingham pl  
" Jos B (Ella) slsmn h1953 Lawn av  
" Loraine beauty opr Florence Arlinghaus r5211 Grafton av  
" Loretta F waiter Netherland Plaza r Covington  
" M Ethel r1953 Lawn av  
" Mildred C sten r1953 Lawn av  
" Ray filling sta 2795 Robertson av r110 W 68th  
" Raymond J (Esther) ship clk Continental Bkg Co h404 E Liberty  
" Walter J lab r1953 Lawn av
- Arlington Flats 519 Smith  
" Memorial Park Compton rd (Mt Healthy)  
Arlitt Ada H prof UofC r261 East Auburn av  
Armcast Anna (wid Earl) charge authorizer A&D Co r2720 Glendora av apt 2  
" Clarence E atndt Cyril Folz r8069 Anthony Wayne av  
" Danl J (Margt) tmkpr h539 Milton  
" Edw H (Mary A) driver Coca-Cola Btlg Wks Co h5147 Camargo  
" Eleanor J ediphone opr W&S Life Ins Co r3628 Woodbridge pl  
" Eliz Mrs charwn Federal Bldg h1240 Elsinore av  
" Fred E (Eliz) driver Dugan Concrete Co h4857 Eastern av  
" G Harold v-pres Natl League of Whol Fresh Fruit & Vegetable Distributors r Mt Washington  
" Geo brklyr r1240 Elsinore av  
" Geo pdlr r1429 Pleasant  
" Geo W pkr h1518 Race apt 3  
" Harley E Rev (Anna R) h2947 Urwiler av apt 4  
" Harold (M Degaro Co) r Mt Washington  
" Harold (Emma M) slsmn Queen City Silver Co h3628 Woodbridge pl  
" Harry K (Nettie) cond h8069 Anthony Wayne av  
" Jas (Clara) scraper h1062 Township  
" Lawrence E (Dolores E) driver CG&E Co h rear 552 York  
" Lillian waiter r969 W 9th  
" Roy (Willa M) stable mgr h215 Hartwell av  
" Wm plshr Brinkmeyer Electro Plating Co h2919 McMicken av  
" Wm C fctywrk Adler Co r New Richmond  
Arman Chas P repr Ohio Specialty Co r912 Elm
- Armand David h5750 Hamilton av  
" Henrietta M (wid Jacob F) cook r5949 Kenneth  
" Moving & Storage Co (Irwin A Stewart) 1628 Western av  
" Wm r133 W 9th  
" Wm F (Caroline) tailor 4165 Hamilton av h do  
Armandroff Lillian M student r2360 Laredo av  
" Taft E toolmn r2360 Laredo av  
" Taft S (Evangeline L) designer h2360 Laredo av  
Armani Angelo r476 Riddle rd  
Armantraut Clara student r1519 Manss av  
Armbrust Adam (Joanna) electn Cinti St Ry Co h1018 Straight apt L  
" Anthony (Lucy) wtchmn h619 Melish av  
" Anthony J (Neoma) mgr Thomson & McKinnon r Silverton  
" Bernice hsekpr 3896 Reading rd apt D  
" Bernice Mrs nurse 2335 May h do  
" Earl E slsmn Dunie Printing Co r2918 Fischer pl  
" Edna E (wid Isaiah) h2918 Fischer pl  
" Esther wrapper Ditto Press r2355 May  
" I G Rev (Anna) pastor Camp Washington Methodist Church h1230 Hopple  
" Iota B bkpr Bilker Food Mkt r2556 Vestrey av  
" John J (Gertrude C) slsmn J S Todd & Co h3027 Alpine ter  
" Linda (wid Wm) r5400 Reading rd  
" Wm C (Anna D) clk PO h142 Nansen  
Armbruster Carl (Marie K) brklyr h2904 Beekman  
" Chas shoewkr Krippendorf Dittmann Co r St Bernard  
" Chas E (Vera A) clk Early & Daniel Co h1540 Elktion pl  
" Earl J jr shoe repr 1037 State av r1652 Denham  
" Eleanor A sten r1655 Hamer  
" Elsie (wid Fred) h1655 Hamer  
" Fredk auto mech r1655 Hamer  
" Garnet R shoe wkr Krippendorf-Dittmann Co r 1652 Denham  
" Genevieve h1623 Race  
" Harry meat ctr Voss Gro Co r North College Hill  
" Harry M bldg eng Stowe Sch h2006 Baltimore av  
" Herman O supt Wm A Natopr Co r Madeira  
" Howard J conveyor C-BLDiv r1775 Carlil  
" John r3301 Burnet av  
" John (Susan L) shoewkr Krippendorf-Dittmann Co h1652 Denham  
" John W diestr Victor Elec Products Inc r318 Woodward  
" Jos F (Alma C) lab C-BLDiv h1775 Carlil  
" June A r1652 Denham  
" Louis H (Eliz M) cabtmkr h1710 Denham  
" Louis J (Josephine T) asmlr K D Lamp Co h 1615 Pulte  
" Marie fctywrk r410 Warner  
" Marion L sten CG&E Co r1655 Hamer  
" Maud (wid Henry) h410 Warner  
" Milton C pinst r1775 Carlil  
" Norbert M (Cath M) trucker h2608 Liddell  
" Richd driver r2006 Baltimore av  
" Robt A r1775 Carlil  
" Ronald clk Industrial Finishes Div r1704 Dexter  
" Vivian E waiter r1710 Denham
- Armbrust Clarence firemn Underwriters Salvage Corp r RD 13  
Armenian Rug Cleaning Co (Mrs Maritze H Soukiasian) 1635 Reading rd  
Armenti John A grinder ATWCo r Newport Ky  
Armentout Alice E sten Perfect Mfg Co r2709 Cleinview av  
" Florence student r209 E 72d  
" Horace L (Dorothy R) mechl eng h2590 Madison rd apt 5  
" Wilbert A (Marion E) shoe repr 2379 Kemper la h2709 Cleinview av  
" Wilma J sten Donald G High & Co r2709 Cleinview av
- Armer Robt L (Mary L) pntr CBTCO h3543 Pembroke av  
Armsby Albert slsmn Caproni Distributing Co r 1555 Barton  
Armintrout Kermit P (Gladys) mech Genl Truck Sls Inc h4128 Hamilton av apt 2  
Armistead Roy J (Nellie) jwlr 9 E Liberty h1012 Race  
Armleder Estella (wid Jos R) h975 Elberon av  
" John H (Martha) dairymn h1541 StLegeer pl  
" Jos B acct r975 Elberon av  
" Mary E sten r975 Elberon av  
" Oscar (Margt A) shoewkr Krippendorf-Dittmann Co h6636 Kennedy av  
" Otto A (Theresa) slsmn Hobart Mfg Co h5422 Grafton av  
Armontrout John W (Alice M) h3739 Boudinot av  
" Wm (Hazel) loco eng h4119 Fergus  
Armor see also Armour  
" Claude A elec supt Westinghouse Elec & Mfg Co r Ft Thomas Ky  
" D janitor Dixie Terminal Co r1403 John apt 416  
" Lucille G sten UCLICo r Ft Thomas Ky  
" Metal Products Co Edw C Bott pres-treas Edw G Bott v-pres-sec 3400 Beekman  
" Vance (Emma M) ctr h156 Dorsey  
Armory Building ws Freeman av bet Clayer's al and Armory av  
Armour Anita dietitian Jewish Hosp r3208 Burnet  
" Robt J (Marolee) mech h1007 Lincoln av apt 3  
" & Co Thos R StJohn mgr 1320 W 8th
- Armsby Wm dept mgr M & K Specialty Co r Norwood  
Armsey Alma asmlr C-BLDiv r Norwood  
" Bertha (wid Geo) r3335 Bonaparte av  
" Chas meat ctr Chicago Market Co r Norwood 0  
" Freda (wid Ray) seamer FBCo h720 Rosemont av  
" Lawrence (Bernice L) formn City Div Waste Colln h4425 Innes av  
Armspaugh Barry tech Dr Chas Greenwell r313 McGregor av  
Armstead Albert T (Ruth E) chauff h2716 Vine  
" Lawrence porter Jos Kapr Inc r511 Chestnut  
" Muriel bench wkr r2716 Vine  
" Ophelia maid r836 Kenyon av  
Armstedt Nat (Dolly) lab h2840 Hoff av  
Armstrong Arth W printer L G Blair Printing Co h3752 Kistner  
" Dorothy M tchr h2464 Saturn  
Armstrong Agnes r234 Ludlow  
" Albert B landscape gdnr r2451 Montana av  
" Albert B (Lena) h3843 Eastern av  
" Alma (wid Fred W) h2451 Montana av  
" Anna cook r4015 Ballard av  
" Anna (wid Thos M) h1817 Hewitt av  
" Anna L (wid Elmer F) h824 Matson pl  
" Annabelle typist City Div Pub Relief r4145 Jerome av  
" Arth r1306 Morten  
" Arth bartnr Melvin Bachman  
" Arth A (Matilda) inspr h ws Millcreek rd 5 n Fricke rd  
" Arth L (Helen R) landscape gdnr 2360 Montana av h do  
" Arth L (Mary) slsmn h3705 StLawrence av apt 7  
" Arth P (Edith) pntr h3409 Curzon av  
" Augustin C (Armstrong Sewer Pipe Co) h3679 Kendall av  
" Beatrice r1039 Linn  
" Belle C r3311 Eastside av  
" Bessie maid r1314 Lincoln av  
" Betty emp Shillito's r YWCA  
" Blanche Mrs charwn r819 W 9th  
" Bolton S v-pres Cinti Southern Ry r Salem Pk  
" Byard L (Alice M) pntr h11 Merzen ct  
" Carl A (Ruth E) credit mgr Drackett Co h80 Sheehan av  
" Carrie B priv sec Central Life Ins Co of Illinois r3671 Challen  
" Carrie G (wid Theo) h3230 Daytona av  
" Chas clk r725 East Epworth av  
" Chas driver Greenhills Transportation Inc r5928 Hamilton av  
" Chas interne Cinti Genl Hosp  
" Chas E (Minnie E) h3319 Bassett rd  
" Chas E carrier PO r421 Pendery
- ARMSTRONG CHARLES J, Attorney-at-Law 404**  
StPaul Bldg 111 E 4th, Tel Main 1657, r2733  
Stratford av, Tel University 6379
- " Chas M (Marie) lab Hilton-Davis Chemical Co h3649 Bell Crest av  
" Chas W driver John Clark Trucking Co h4526 Innes av  
" Clara Mrs alterationwn Shillito's r2017 Madison rd apt 7  
" Clarence eng Merchants Cold Stge Co r Florence Ky  
" Clarence E comptroller h3991 Dickson av apt 1  
" Clifford strap wkr r529 E Liberty  
" Clifford W (Anna) sand ns Dreman av 1 e West Fork Creek h4145 Jerome av  
" Clyde (Margt J) orderly Christ Hosp h6728 Bramble av  
" Co J J McDiarmid v-pres Mart H Armstrong sec-treas printers 53 Blymyer bldg  
" Cooper lab Hatfield-Campbell Creek Coal Co r Lockland  
" Cora maid 3603 Washington av apt 3  
" Cork Co Paul M Hummer mgr 232 W 7th  
" Dallas pkr r3731 Mead av  
" David (Julia) h923 W Court  
" Earl W driver r2451 Montana av  
" Edw h3838 Colerain av  
" Edw (Ophelia) lab h418 Wade  
" Edw mach RaIn-Larmon Co r Box 764 W Ford rd  
" Edw B (Amelia G) mach h2360 Montana av  
" Edw W hlpr CG&E Co r Ludlow Ky  
" Eleanor J clk US Civil Serv Conn r3311 Eastside av  
" Eleanor M fctywrk Sport Products Inc r305 Vernondale apts  
" Eli D (Virginia) lab h3740 Mead av  
" Eliz L Mrs beauty opr h1427 Pullan av  
" Eliz R tel opr Trailer Co r4190 Marburg av  
" Elis R lab L&NRR r Covington Ky  
" Emma K clk Mabley's r Covington Ky  
" Ernest (Katie) lab h2709 Preston  
" Esther nurse r2559 University ct  
" Ethel B asst dir of nursing service Jewish Hosp r3161 Harvey av  
" Etta (wid Edw) h1410 Clay  
" Eulalia asmlr C-BLDiv r RD 1 Milford  
" Evelyn Mrs cook 2828 Vernon pl  
" Fanette indrs r744 W 7th  
" Fannie Mrs r622 W 7th  
" Florence Mrs janitor Kilgour Sch h3731 Mead av  
" Florence (wid Walter C) tel opr h3311 Eastside  
" Francis D (Katharine D) local mgr Aluminum Co of Am h3111 Fairfield av

## ARMSTRONG

Frank hlpr Renschler Bros r800 W 9th  
 Frank (Edna) sta fremm h275 Oakmont  
 G W (Ruth) r443 E 3d  
 Geo pntr Rahn-Larmon Co r Box 764 W Fork rd  
 Geo E electn Hennegan Co r522 Mentola av  
 (Delhi twp)  
 Geo E elev opr Gibson Art Co r Covington Ky  
 Geo M mach r2360 Montana av  
 Glynn E (Mildred M) lab h1408 Clay  
 Grace Indrywkr r4677 Cresap av  
 Grover C (Margt) genl agt CMStP&PRy r Ft  
 Thomas Ky  
 Harry (Margt) cook h126 Valencia  
 Harry eng Children's Hosp r Covington Ky  
 Harry (Helen) ink mixer r2234 Highland av  
 Harry (Isabel) blocker Jos Lazarus Co r3766  
 Andrew av  
 Harry A troublemn OG&ECO r Norwood  
 Harry G (Bertha) piano tuner h918 Morris apt 1  
 Henrietta typist Ernst & Ernst r Milford  
 Herbert r2360 Montana av  
 Howard slsmn Armstrong Staty Co r Bellevue  
 Ky  
 Isaac baler Miller Bros  
 Isabelle K mach opr Jos Lazarus Co r2802 Hyde  
 Park av  
 Jack student r1810 Young  
 Jackson W (Ruth) photog 206 E 4th h do  
 Jas lab r1082 Mound  
 Jas C (Anne A) reprmn CG&ECO h1323 Ryland  
 Jas F diemkr Gibson Art Co r Covington Ky  
 Jas H (Alma) servicemn Kelley-Mason Co Inc  
 h1400 Linn apt 8  
 Jas L (Harriett) filling sta 8400 Vine h8439 do  
 Jesse A (Elaine) auto mech Cassius E Rush r  
 Arth A Armstrong  
 Jessie M (wid Edw) h2829 Melrose av  
 Joan tel opr r1236 Sliker av  
 John atndt Lighthouse Oil Co r307 Broadway  
 John lab r1047 Cutter  
 John (Mary) h904 Findlay  
 John slsmn r233 Ludlow  
 John G varnishmn General Pattern Wks r1253  
 Bates av  
 John W (Louise E) maintenancemn h6326 Cam-  
 bridge av  
 Kenneth bartndr David Tavel r1119 Main  
 LaVerne F (Cecelia E) inspr h2151 Colerain av  
 Lee O widr Liebel-Flarshelm Co r Covington Ky  
 Lena Mrs r3028 Gilbert av  
 Leroy driver Coca-Cola Btlg Wks Co r Aurora  
 Ind  
 Lillian Mrs cook h215 E 13th  
 Louis (Rose) dept store 539 W 6th h724 Chal-  
 fonte pl  
 Luella Mrs r548 Glenwood av  
 Mae bkpr Moskin's r Ludlow Ky  
 Marguerite Mrs r218 Worth  
 Marion slsmn Shillito's r Covington Ky  
 Marion writer r2112 Auburn av  
 Mart H sec-treas Armstrong Stationery Co r  
 Broadway Hotel  
 Mary Mrs maid r500 W 7th  
 Mary E r3547 Rosedale pl apt 25  
 Matilda C tchr r3679 Kendall av  
 Melba C plkr Peter Ibold Co r529 E Liberty  
 Melissa Mrs nurse h2014 Ryan av  
 Milton (Jessie) hlpr h6622 Fair Park av  
 Minnie sewer Pogue's r Ludlow Ky  
 Mitzi tel shopper Shillito's r2941 Eggers pl  
 Muriel sten r8409 Curzon av  
 Nathan A driver Coca-Cola Btlg Wks Co r Au-  
 rora Ind  
 Nathan E (Eleanore) atndt Standard Oil Co  
 h1410 Yarmouth av  
 Nelson A (Nettie) toolmkr D T Williams Valve  
 Co h529 E Liberty  
 Nelson B tmkpr r2829 Melrose av  
 Nettie (wid Jas) h532 Hopkins  
 Orland E clk Baldwin Co r Covington Ky  
 Orland G driver Motor Terminals Inc r La-  
 tonia Ky  
 Paul B (Dorothy M) entertainer r2829 Mel-  
 rose av  
 Priscilla (wid Chas) h1035 Monastery  
 Ray (Georgia) h1444 Walnut  
 Raymond taxi driver r125 E Court apt 206  
 Raymond S (Ora M) fctywrk Huenefeld Co  
 h3731 Mead av  
 Reese M supvr Bell Tel Co r3649 Brooks av  
 Robt D (Dorothy J) clk RyMS r2829 Melrose  
 Robt F (Marie) h4205 Virginia av  
 Robt G student r3679 Kendall av  
 Robt W slsmn Taystee Bread Co r Hebron Ky  
 Robt X (Eliz) slsmn Johns-Manville Sales Corp  
 h4190 Marburg av  
 Roy r234 Ludlow  
 Roy E (Evelyn) chauff r2828 Vernon pl  
 Ruth musician r3230 Daytona av  
 Ruth M compt opr h29 W Daniels apt 26  
 Saml h423 Rockdale av  
 Sewer Pipe Co (Augustin C Armstrong) 900  
 Times-Star Tower

**ARMSTRONG STATIONERY CO, C J McDiarmid**  
 Pres, Clyde P Johnson V-Pres, Mart H Arm-  
 strong Sec-Treas, Printing, Blank Books,  
 Loose Leaf Devices, 421 Main, Printing Office  
 53 Blymyer Bldg, Tels Main 0448-49

## ARMSTRONG

Stella Mrs bkpr Mills Restr h602 W 9th apt 9  
 Stella Mrs shoewkr Krippendorff-Dittmann Co r  
 Covington Ky  
 Sue slsmn Minor Grossinan r4190 Marburg av  
 Thos lab h1212 W 8th  
 Thos B h3394 Bishop  
 Thos R inspr CG&ECO r6501 Breckenridge av  
 (Columbia twp)  
 Vernon clk r3221 Enyart av  
 Vernon A jr firemn City Fire Dept h2017 Mad-  
 ison rd apt 7  
 Vinett Mrs maid r744 W 7th  
 W Frank (Matilda B) paperhng r418 Wade  
 W H r405 Broadway  
 Walter E (Cora) h2829 Park av  
 Walter E nitrmn CG&ECO r Covington Ky  
 Walter O formn Pollak Steel Co r RD 3 Hamil-  
 ton  
 Warner r3111 Fairfield av  
 Willbur W (Cora A) landscp gdnr h6131 Crest-  
 view pl  
 Wm (Lucy) furn rms 2333 Upland pl h do  
 Wm (Louise) prsr h2909 Gilbert av apt 7  
 Wm sta mgr Standard Oil Co r Norwood  
 Wm F (Anna C) asst mgr Cinti & Suburban  
 Bell Tel Co Personnel Relations h4316 Homer  
 Wm F slsmn SR&Co r4355 StLawrence av  
 Wm H (Katie V) paperhng r 646 Wayne h do  
 Wm P (Corletta M) dept mgr 5th 3d Un Tr Co  
 h1911 Crane av  
 Wm P (Verdie) hlpr Rainbow Litho Co r2612  
 North Bend rd  
 Wm S (Maud) guard City Workhouse h1059C  
 Bader  
 Wm Tracy (Matilda) adv 1102 Fountain Square  
 bldg h2941 Eggers pl  
 Willie J r602 W 8th apt 9  
 Winfred C broom stitcher P DeRoo Son Inc r  
 Covington Ky  
 Zelmer K (Florence) clk h39 Calhoun apt 5  
 Armut Thelma clk Christ Hosp r151 Mason apt 5  
 Armwood Napoleon B (Mary) porter Fountain  
 Drug Co h1538 John apt 6A  
 Army & Navy Gift Store The Richter & Phillips  
 Co reps 2d fl Temple Bar bldg  
 and Navy Reserve Officers Club meet every  
 Wednesday noon at Hotel Gibson  
 Arn Barton (Alma) driver h3403 Muddy Creek rd  
 Bessie fctywrk Sport Products Inc h114 W Elder  
 Cella (wid Edgar) r2334 StJames av  
 Elmer E teller Peoples Bk and Sav Co r3403  
 Muddy Creek rd  
 Mary E r3403 Muddy Creek rd  
 Rosa (wid Philip) r140 Dixmyth av  
 Walter J loco eng h440 Dixmyth av  
 Arnaud Perry E supvr CG&ECO r5107 Grafton av  
 Arnd John slsmn J R Bruce Inc r Springdale  
 Arndt Anna (wid Gustave) h1112 Hopple  
 Audrey J clk Iglers Drug Store r272 Avalon  
 Chas clk r2857 May  
 Earl G (Hilda A) inspr h272 Avalon  
 Florence sten r2104 Harrison av  
 Gustav (Mildred) printer h1910 Elmore  
 Gustave C (May; Robt L Arndt & Sons) r5022  
 Western Hills av  
 Jos pntr r1331 Wm H Taft rd  
 Mary (wid Otto) h502 Lock  
 Norma tailor Big Store Co r1112 Hopple  
 Robt A (Helen E; Robt L Arndt & Sons) h3211  
 Hildreth av  
 Robt L (Alice) h2104 Harrison av  
 Robt L & Sons (Robt A and Gustave C) sheet  
 metalwks 2650 Beekman  
 Roy J slsmn Aloys H Nurre 4949 Paddock rd  
 Arnes Jessie r674 W 5th  
 Lester (Mayme) slsmn h5347 Fox rd  
 Arnet Chas (Margt) film opr h1913 Hewitt av  
 David (Mary C) acct h565 Torrence la  
 John J (Dorothy) clk Schneider Grocery Co r565  
 Torrence la  
 Kath Mrs pkr Kroger's h1247 State av  
 Arnett Alice nurse Bethesda Hosp r619 Oak  
 Benj W (Letitia) pntr h2364 Gladstone av  
 Bess slsmn r516 Hale av apt 3  
 Clifford (Carolyn A) h405 Collins av  
 Dewey (Oma) asmlr h383 Baum apt 3  
 Edw (Beatrice) driver Verkomp-Withrow Oil Co  
 h4014 Holbrook av  
 Hampton T (Bertha) optician r2364 Gladstone  
 Jas M (Gladys) agt Am Life & Accdt Ins Co  
 h2131 Deerfield pl  
 Juanita (wid Garfield) nurse 1219 Walnut h do  
 Lamar (Norma) waiter r1219 Walnut  
 Ralph E land appraiser US Eng r Hotel Oxford  
**ARNETTE DON M, Sec-Treas Cinti & Suburban**  
**Bell Telephone Co, h6955 Miami (Mariemont),**  
**Tel Bramble 0852**  
 Arnim Margt A society editor Cinti Post r Belle-  
 vue Ky  
 Arnoff Roslyn clk Crown Furn Co r3461 Hallwood  
 apt 3  
 Saml (Fannie) elec eng h3551 Alaska av  
 Arnold Adam (Eliz) cabtkmr h3118 Sunshine av  
 Adele Mrs r3623 Herschel av  
 Albert A (Alma L) recreation ldr h144 Peete  
 Albert V (Anna M) rubberwkr h5714 Bramble  
 Alden B (Bernice) radio reprmn Cinti Ignition  
 Co h2963 Massachusetts av apt 10

## ARNOLD

Alf H (Luella) driver h2333 1/2 Maryland av  
 Alice Mrs Indrywkr r1043 Baymiller  
 Allmedia (wid John) r219 Atkinson  
 Anita Mrs h509 Oliver  
 Anna r1309 Walnut  
 Anna L waiter r1642 Cooper  
 Antoinette Mrs clk Natl Underwriter Co r2650  
 Spring Grove av  
 Ardelia (wid Thos) h714 John apt 4  
 Arth collr r3666 Reading rd  
 Aug baker r1910 Lillie pl  
 Augusta (wid Geo) h3730 Cass av  
 Benj mech Cinti Ice Mfg & Cold Storage Co  
 r Covington Ky  
 Bert M (Mary) formn Superior Chev Sls Co  
 h1642 Cooper  
 Betty J clk Janszen Co r Hamilton  
 Carl W mach CPCo r Norwood  
 Carrie Indrs Cinti Club r Covington Ky  
 Cath emp Standard Pub Co r Blue Ash  
 Chas (Pearl) h533 Baum apt 24  
 Chas r2333 1/2 Maryland av  
 Chas formn US Bung Mfg Co r Bromley Ky  
 Chas (Eliz) paper carrier h2610 Halstead  
 Chas A (Bertha M) h179 E McMillan apt 1  
 Chas A (Alma) clk h651 Derby av  
 Chas L (Winifred A) research dir Kroger's h  
 3826 Middleton av  
 Chas M meatnr Jacob Schlachter's Son Co r  
 2910 Colerain av  
 Chas M restr 2904 Colerain av h do  
 Chas W (Eliz) confr 2650 Spring Grove av h do  
 Chester (Jessie) lab h1339 Chapel apt 9  
 Chester R (Dorothy) soapwkr h30 Glendale  
 Clara R maid h3326 Reading rd apt 5  
 Clarence G slsmn r1642 Cooper  
 Clifford r1303 Delta av  
 Clifford porter Morand Hat Co r425 Elm  
 Clifford E electn Willey-Wray Elec Co r Cov-  
 ington Ky  
 Daisy Mrs r6448 Glade av  
 Donzie L r1044 Cutter  
 Dorothy nurse Jewish Hosp r3161 Harvey av  
 Earl D (Eliz T; Earl D Arnold Printing Co)  
 h6415 Glade av  
 Earl D Printing Co (Earl D Arnold) 143 E 3d  
 2d fl  
 Edw r1515 Lincoln av  
 Edw F (Helen) slsmn h4851 Paddock rd  
 Edw H (Jane) advmn h3493 Brookline av  
 Edw H signalmn Cinti Union Term Co r1424  
 E McMillan  
 Edw J clk Dow Drug Co r Newport Ky  
 Edwin E (Eileen) coiler hand h1625 Powers  
 Edwin P driver Allen Auto Livery Co h515 W  
 McMicken av  
 Effie Mrs Indrywkr h435 Lincoln Park dr  
 Eliz asst Chas E Howard r Newport Ky  
 Eliz L mach opr h1132 Queen City av  
 Elmer H restr 210 E 8th h do  
 Elmer W (Mary) spl agt Connecticut Genl Life  
 Ins Co r Ft Thomas Ky  
 Elsie C slsmn A&D Co r678 Hawthorne av  
 Elsie L clk W&S Life Ins Co r3730 Cass av  
 Elvena Mrs r917 Barr  
 Ethel M (wid Wm P) h3502 Hillside av  
 Eug (Ella) lab h224 George apt 6  
 Eureka (Mabel) window trmr h516 Channing  
 Everett C carp r3426 Columbia pkwy  
 Fairlyland Co Jas S Richards pres Esther E Diss  
 v-pres Frances J Diss sec-treas toys 415 Race  
 Florence clk Ficks Reed Co r3637 W 8th  
 Floyd (Viola) lab h545 Lincoln Park dr  
 Frank r4044 Shannon  
 Frank (Cath) bottler h2617 Halstead  
 Frank (Anna) buffer C-BLDiv h656 W Mc-  
 Micken av  
 Frank (Mary) candywkr Kroger's h819 Char-  
 lotte  
 Frank B egg candler C Eberle Sons Co r Cov-  
 ington Ky  
 Frank C msngr Red Arrow Bonded Msngr Corp  
 r2333 1/2 Maryland av  
 Frank J pkr Boat House Coffee & Tea Co r420  
 Crestline av  
 Frank R Rev (Mabel R) pastor Calvary Method-  
 ist Church h1309 Burnett av  
 Fred r136 E 9th  
 Fred E (Alvina E) wtchmkr h1303 Delta av  
 Fred H clk h3426 Columbia pkwy  
 Fred S (Mary J) h1545 Marlowe av  
 Garlon T (Ella M) wtchm HBCo h1673 Harri-  
 son av  
 Garlon T jr r1673 Harrison av  
 Geo B (Lillian P) h3196 Lookout cir  
 Geo R slsmn Provident Sav Bk & Tr Co r3426  
 Columbia pkwy  
 Geo W servicemn Standard Brands Inc r Marie-  
 mont  
 Geo W jr whsemn Merkel Bros Co h3016 Sander  
 Gertrude slsmn r2535 Park av apt 3  
 Gilbert sta atndt Wico Oil Co r Erlanger Ky  
 Glenn stockmn United Knitwear Inc r Coving-  
 ington Ky  
 Glenn J buffer Schaible Foundry & Brass Wks  
 Co r Covington Ky  
 Guy T (Mabel S) ydmstr h408 Purcell av  
 Harry h674 W 5th



## ARNOLD

" Harry engr Frank Herschede Co r Newport Ky  
 " Harry J h1550 Beaverton av  
 " Harry K student r3 Observatory Hill  
 " Henry G (Lucille) mach h2311 Nicholson av  
 " Henry J (Eliz S) slsmn W L Lyons & Co h2613 Observatory av  
 " Henry W (Emily) blrmkr hlpr h757 Richmond  
 " Herbert conveyor C-BLDiv r Elmwood Place  
 " Howard r435 Lincoln Park dr  
 " Howard C (Rose; Offset Service) h1946 State  
 " Inez r619 Carlisle av  
 " Irene Mrs sten h3293 Victory pkwy apt 1B  
 " Irma E Mrs maid Jewish Hosp r2232 Stratford  
 " Isabelle h301 Perry  
 " Ivan P lab h817 Wm H Taft rd  
 " Jacob buffer C-BLDiv r Cheviot  
 " Jacob A (Emma) brewerywkr HBCo h3750 Hyde Park av  
 " Jas (Cath) reprmn h402 Richmond  
 " Jas H r917 Barr  
 " Jas W (Isabel I) driver h4531 Dunbar pl  
 " Jean H candywkr Kroger's r420 Crestline av  
 " John r2883 Harrison av apt A1  
 " John (Margt) h673 Hawthorne av  
 " John (Lillian) beveler Pgh Plate Gls Co h2136 Fulton av  
 " John (Sallie) custodian Guilford Sch h3214 Walworth av  
 " John emp Burger Brew Co r Newport Ky  
 " John fnshr D T Williams Valve Co r1941 Sterling av  
 " John (Julia) showwkr Krippendorf-Dittmann Co h2721 Robert av  
 " John C clk Cinti Ice Mfg & Cold Storage Co r Covington Ky  
 " John J hlpr Tudor Boiler Mfg Co h1434 Race  
 " John J (Thelma K) sec Tri-State Acceptance Corp h3 Observatory Hill  
 " John J (Martha) uphol Artistic Furn Mfg Co h3308 Cavanaugh av  
 " John N stock counter Western Auto Sup Co r 4500 West Fork rd  
 " John W (Emma) h2925 Minot av  
 " Jos (Mary) emp Schulze Bkg Co h2232 Stratford av  
 " Jos (Nina) lab r402 Richmond  
 " Jos E (Lena W) h2331 Highland av  
 " Jos F (June T) clk Cinti Times-Star Co r North College Hill  
 " Jos R (Maggie) msngr 5th 3d Un Tr Co h803 Richmond  
 " Julia (wid Lawrence) h2535 Park av apt 3  
 " Karl (Anna) h3296 Broadwell av  
 " L Gale (A Louise) lab r651 June  
 " Larcenia maid 3656 Grandin rd  
 " Lawrence r255 Pike  
 " Leslie L interviewer State Unemp Comp Comm r Norwood  
 " Louis slsmn Cinti Oil Works Co r Ft Thomas Ky  
 " Louis A (Anna R) clk L&NRR h1769 Montrose  
 " Louis E (Dorothy) lawyer 3016 Carew Tower r Ft Thomas Ky  
 " Lucille sten r2721 Robert av  
 " Mabel Mrs dmnstr Shillito's r Burlington Ky  
 " Mamie Mrs maid r816 W 8th  
 " Margt sten SBCo r3637 W 8th  
 " Margt J mus tchr 3493 Brookline av r do  
 " Marie pocketmkr GTCO r Covington Ky  
 " Marshall lab r507 W 8th  
 " Marshall (Mattie) lab h641 W 8th  
 " Martha G nurse Children's Hosp r Vincent Hall  
 " Mary r628 W 5th  
 " Mary cherry pitter Cinti Fruit & Extract Wks r255 Pike  
 " Mary (wid Chas) h911 John  
 " Mary A waiter Ol' South Restaurant r420 Crestline av  
 " Mary L Mrs sec Dr Mark E Bowles h462 Conside av  
 " Mary W (wid Peter E) h3971 Vine  
 " Mathilda (wid Harry) h2604 Jefferson av  
 " Matilda A (wid Wm) h3637 W 8th  
 " Michl (Othelia) h2226 Spring Grove av  
 " Michl hlpr Jos F Boehnlein r6906 Britton  
 " Minnie B Mrs maid r620 W 8th  
 " Morris B (Florence) dentist 7 E 5th R30 h4559 Paddock rd  
 " Myrtle Mrs h2046 Eastern av  
 " Nettie A asst sec Little Miami Railroad Co r Newport Ky  
 " Ora nurse 685 Stanley av  
 " Otis (Cleola) lab h536 Clark apt 2  
 " Philip (Virginia M) reprmn Standard Brands Inc h4699 Rapid Run pike  
 " Pleze (Belle) butcher h406 Richmond  
 " Pleze (Lorena) lab h417 Chestnut  
 " Ralph F r139 E 6th  
 " Ralph S mech Superior Chev Sls Co r1642 Cooper  
 " Ralph W (Lydia) carrier PO h415 Tusculum av  
 " Raymond organ bldr r415 McDowell  
 " Raymond L (Aimee) slsmn Fredk A Schmidt Inc h318 Terrace av apt 16  
 " Raymond L jr slsmn Nati Cash Reg Co r318 Terrace av apt 16  
 " Reinhart (Blanche) dept hd Shillito's h5927 Ridge av

## ARNOLD

" Rosalia L reporter Cinti Credit Co r2296 Schoedinger av  
 " Rosemary student nurse r2125 Main  
 " Ruth M (wid Wm) r3732 Drake av  
 " S Eliz ofc asst Chas E Howard r Newport Ky  
 " Saml distr Century Metalcraft Corp r225 W 9th  
 " Saml D collr r StLeger Flats apt 22  
 " Saml E (Kathleen M) auditor h1907 Lawn av  
 " Scott r508 Smith  
 " Seward E (Dorothy J) asst treas Commercial Credit Corp h6022 Grand Vista av  
 " Sherman W (Mabel A) window washer Gwynne bldg h1434 Race  
 " Spencer lab r508 Smith  
 " Terrill S (Sylvia) chauff h1515 Lincoln av  
 " Thos r2368 Victory pkwy  
 " Thos B (Cath) traffic rep Missouri Pacific RR h2479 Madison rd apt 23  
 " Thos E (Gladys) sec-treas Blaisdell Equipment & Supply Co h StLeger Flats apt 22  
 " Thos E jr slsmn Blaisdell Equipment & Supply Co r StLeger Flats apt 22  
 " Truman C (Edna T; Preston & Arnold Service Sta) h2739 Cleinview av  
 " Viola maid 3939 Devonshire dr  
 " Walter G (Heleen E) clk R Wurlitzer Co h3356 Meyer pl  
 " Wm (Eva) hlpr United Parcel Serv h104 Mulberry  
 " Wm porter Lighthouse Oil Co r414 Cutter  
 " Wm (Anna) porter h555 W Liberty apt 923  
 " Wm C (Minnie E) chauff Vitt & Stermer Inc h2296 Schoedinger av  
 " Wm H (Virginia) appr L Schreiber & Sons Co h607 Trenton av  
 " Wm J (Mary L) promotionmn J Louis Motz News Co h462 Conside av  
 " Wm O (Grace O) filling sta 4140 Spring Grove av r Norwood  
 " Wm V (Florence J) slsmn Standard Oil Co h14 West Eastwood cir  
 " Arnott Perry (Naomi) clk h5107 Grafton av  
 " Arnovitz Sol supvr r901 McPherson av apt 7  
 " Arns Anna r2024 Florence av  
 " Arth F (Kathryn B) asst treas Hyde Park Bldg & Loan Co r7 Hartwell av  
 " Chas W clk Cinti Union Term Co r Covington Ky  
 " Dottie J clk W&S Life Ins Co r Lockland  
 " Emma B (wid John) h7 Hartwell av  
 " Geo J (Stella D) piano tuner h720 Grand av  
 " John W lab County Eng r Glendale  
 " Kathryn B Mrs clk Nichols Wood Marx & Ginter r7 Hartwell av  
 " Leo A (Julia C) registrar Marinello System of Beauty Culture h2555 Hollenshade av  
 " Otto hlpr Oehler Sausage Co r Spring Grove av  
 " Walter H mtrmn r720 Grand av  
 " Arnsberger Eliz typist Am Prod Co r4031 Cherry  
 " John (Kate) cldr h4031 Cherry  
 " John jr fctywkr r4031 Cherry  
 " Nettie student r4031 Cherry  
 " Arnsberger Jos E lab L&NRR r Covington Ky  
 " Kate S Mrs h4957 Shirley pl  
 " Arnsberger Ruth enamelwkr Fox Co r Covington Ky  
 " Arnstam Alf S genl studio supvr R Wurlitzer Co r Mariemont  
 " Arnstead Frank r853 Carlisle av  
 " Arnult Jos D (Anna) mech Seventh Street Tire & Service Co h3239 Jefferson av  
 " Arnsen Dorothy M tel opr US Fidelity & Guar Co r Newport Ky  
 " Harry L clk L Friedlander & Co r Newport Ky  
 " Robt H emp Coca-Cola Btlg Wks Co r Newport Ky  
 " Stanley H emp Coca-Cola Btlg Wks Co r Newport Ky  
 " Aron sec also Aaron  
 " Israel asst chf field dep US Int Rev r748 Ridgeway av  
 " Lester slsmn Armour & Co r748 Ridgeway av  
 " Phillip (Rae) h748 Ridgeway av  
 " Aronoff Aaron (Lena) shoe repr 3482 Burnet av h325 Hearne av  
 " Albert student r629 Rockdale av  
 " Albert J confr h467 Rockdale av r629 do  
 " ARONOFF GALLERIES INC, Samuel Aronoff Pres-Treas, Ruth Aronoff V-Pres, Antiques 14 W Pearl, Tel Cherry 3230 (For further information see right side lines and page 5 Buyers' Guide)  
 " Helen student r918 Dana av apt 1  
 " Hyman (Clara) shoe repr 1239 Main h431 Forest  
 " Irwin H furrier Isidore Aronoff r629 Rockdale  
 " Irwin I (Cecelia) lawyer 926-27 Provident Bank bldg h1096 Sunnyslope dr  
 " Isadore (Henrietta) shoe repr 6919 Vine h3760 Reading rd apt 2  
 " Isidore (Rose) furrier 29 W 12th h918 Dana av apt 1  
 " Jack (Rose) sign pntr h532 Prospect pl  
 " John (Rose) shoe repr 3933 Spring Grove av h629 Rockdale av  
 " Louis clk r633 Forest av apt 205  
 " Louis A (Roslyn) sec Aronoff Galleries Inc h 3461 Hallwood av

## ARONOFF

" Morris (Mary) h3760 Reading rd  
 " Morris (Marion; Marion Jewelers) h824 Hutchins av  
 " Ruth Mrs v-pres Aronoff Galleries Inc h912 Avondale av  
 " ARONOFF SAMUEL (Ruth), Pres-Treas Aronoff Galleries Inc, h912 Avondale av, Tel University 2950  
 " Sarah R buyer h633 Forest av apt 205  
 " Aronow M W r1105 Elm  
 " Arons Robt leatherwkr AOLCo r945 Clark  
 " Aronson Aaron M (Ruth M) buyer Shillito's h800 North Crescent av apt 3  
 " Arpp Zora M sten UCLICo r2347 Park av  
 " Arrants Jessie r255 McCormick pl  
 " Arrasmith Barbara bkpr W F Hausman Co 100 W 2d  
 " Bess L opr AT&TCo r Covington Ky  
 " Lillian clk Pogue's r Covington Ky  
 " Ulysses S upftr Cinti Ball Crank Co r Covington Ky  
 " Arrico Louis V (Ruth M) supt E W McDonell h 4751 Glenway av  
 " Ruth ofcwr E W McDonell r4751 Glenway av  
 " Arrighi Chas J mgr W D Creasey Sons r Mt Healthy  
 " Peter driver W D Creasey Sons r Newport Ky  
 " Valentine (Annie) wood lather h3347 Graydon  
 " Arrigo Chas (Loretta) r2133 St Michael  
 " Mary produce Sixth Street Mkt Stand 15 r3070 Ramona av  
 " Mary Mrs r1034 Wesley av  
 " Nicholas (Ruth) driver h745 Ridgeway av  
 " Peter (Mary) fruits 2901 Colerain av h3070 Ramona av  
 " Vincent J (Lena) h2133 Hatmaker  
 " Arrington A F ins agt r2951 Feltz av  
 " Earnest clk Thrifty Drugs Inc r2951 Feltz av  
 " Arrindella Adolph E (Charlotte) tracer h1118 Elm  
 " Marie news dir 1118 Elm h do  
 " Arrington Allen (Delmar) oiler r834 Clark  
 " Allen jr lab r834 Clark  
 " Booker T (Mabel) hlpr City Div Waste Colln h1007 Cutter  
 " C Homer asst mgr Merryweather Coffee Tea & Spice Co 1312 Main  
 " Clark r3083 Kerper av  
 " Clem (Bertha) driver h3752 Kellogg av  
 " Dora clk r923 Clinton  
 " Earl W (Eleanor) confr 1059 Township r828 Pedretti av  
 " Eliza (wid Rapiet) h1032 Cutter  
 " Evelyn C bkpr Singer Sew Mach Co r Dayton Ky  
 " Florence M (wid Lott) charwn Federal bldg r3083 Kerper av  
 " Jas N (Adele) field rep Byrne Organization hl Rennel apt 1  
 " John (Carrie) lab r950 W 7th  
 " Julius (Margt) lab h1552 Linn apt 365  
 " Wallace (Gladys) lab r1039 W 8th  
 " Willa M Mrs r619 W 7th  
 " Wm lab WHCO r1032 Cutter  
 " Arron Carrie cook r421 W 9th  
 " Arrow Coal Co (Mrs Irene Levine) 531-41 W 8th  
 " Furniture Co John P DeCamp pres-treas Victor D Goldman v-pres-sec 1724 Vine  
 " Press (Herbert A Nieman) printers 104 E Court  
 " ARROW STREET GUIDE, Williams Directory Co Publishers 705 Reakirt Bldg, 128 E 6th, Tel Main 3866  
 " Arrowood Porter (Alvina I) carp h3045 Riverside dr  
 " Arsenault Ely (Melanie) stockmn Lever Bros h3011 Murdock av  
 " Arsep Roger confr W 7th sw cor Cutter  
 " Arstingstall Saml r242 W 5th  
 " Wm driver Moskowitz Bros r704 Central av apt 7  
 " Arszman Bernard J (Gertrude E) billiards 1959 Central av h5816 Saranac av  
 " Bernard Jr (Rosella) asmbler Wm Powell Co r 5816 Saranac av  
 " Cath F r5816 Saranac av  
 " Dorothy r2179 Sohn  
 " Ervin B (Ruth H) br mgr Tresler Oil Co h2811 Glendora av  
 " Frank (Lena) slsmn Geo T Niehoff h2179 Sohn  
 " Frank J (Gladys M) news carrier h309 Mohawk  
 " Frank W (Mary J) emp Wm Powell Co r North College Hill  
 " Fred B (Helen) mach h55 Parkway av  
 " Geo J (Matilda) lab h539 W McMicken av  
 " Henry mach VC&SCO r1773 Queen City av  
 " Mary J Mrs typist Norwood Sash & Door Mfg Co r North College Hill  
 " Ruth L r5816 Saranac av  
 " Art Adeline M r1647 Westwood av  
 " Albert J (Rose) buffer C-BLDiv h1311 Baymiller  
 " Arth J prs opr r4730 Whetsel av  
 " Bernard H (Evie) lab County Eng h2220 Shadwell  
 " Caroline B stripper Peter Ibold Co r1109 Sherman av  
 " Center Galleries Inc Mabelle Phares mgr art gds lobby Hotel Sinton  
 " Christine (wid Henry J) h1647 Westwood av

**ART-CRAFTS ENGRAVING CO, Wm E Borchering Pres, Herbert F Zeh V-Pres, John H Borchering Sec-Treas, Photo Engravers, Artists, Designers and Illustrators 705 Sycamore, 6th fl, Tels Parkway 0268-0269**

" Dry Cleaning Co Arth Cole pres Andy F Falk v-pres Dorothy Cohn sec-treas 9 W Mitchell

" Edw (Florence) restr 1667 Westwood av r1639 Harrison av

" Fannie (wid Andrew) h1001 Elm

" Fireplace Co (Norman W Nudds, Wm J Mellish) 1663 Tennessee av

" Fred J (Rhoda) farmer h2224 Selim av

" Glass Workers Union No 617 Ernest Frohmiller sec meets 1st Friday 1411 Walnut

" Harry lab r2809 Colerain av

" Harry B (Lill) lathe opr J H Day Co h1637 Harrison av

" Harry L mach r1637 Harrison av

" John H r1634 Westwood av

" John H porter r1647 Westwood av

" John J r1109 Sherman av

" Jos (Marie) caretrk Madisonville Aerie No 2195 E O of E h4730 Whetsel av

" Letter Service Frank B Veerkamp mgr 206 E 5th R 36

" Louis H metalwkr Progress Sign Co r1647 Westwood av

" Marie E mach opr Shott Mfg Co r1637 Harrison av

" Mary E (wid Geo) h1109 Sherman av

**ART METAL CONSTRUCTION CO, D B Kinsey Mgr, Steel Office Furniture, Metal Partitions, Bronze and Steel Interior Equipment, Hollow Metal Doors 1107 Union Central Life Bldg, Tel Main 2669**

" Neon Sign Co David D Stoner mgr 341 W 5th

" Stationers Shop (Thos I Schultz) 234 E 4th

" Wm H slsmn Mabley's r1647 Westwood av

" Wood Turning & Scroll Co (Lydia Dickman) 921 Clinton

Artemus Watts hlpr City Div Waste Colln r1556 Linn apt 893

Artenstein Wolf (Betty) shoe repr 707 Linn h4615 Rapid Run pike

Arterburn Cath A bkpg mach opr Lunkenheimer Co r Deer Park

" Jeanne sten H W Nichols Salesbook Co r Covington Ky

" Viola clk Fair Store Co r Covington Ky

Arters Jas P (Della) h1011 Parkson pl

" Raymond C r1011 Parkson pl

Arthon Anthony (Kath) mach h1568 Yarmouth av

" Anthony T (Pauline E) br mgr h5613 Islington

" Bernie br mgr Kroger's

" Jas W (Laura L) clk Pay 'n Takit Inc h6913 Britton

" Margt r1568 Yarmouth av

" Marie opr Cinti & Suburban Bell Tel Co r933 Mt Hope

Arthur Alvin atndt Ninth & Walnut Auto Park r1208 Main

" Cath slswn r2393 Kemper la apt 9

" Chas E lab r1005 Central av apt 8

" Chas R (Muriel E) clk UCLICo h3618 Barberrry

" Dorothy E counterwn Mrs Clara M Pressler r 3528 Zumstein av

" Earl beltmn COMCo r643 East Epworth av

" Ella M Mrs hsekpr 3528 Zumstein av

" Geo (Edith) teletype opr h1036 State av apt 4

" Gilbert (Willa M) clk Saml Berg h904 Hopkins

" Glee (Frances) stockmn h1903 Freeman av

" Hat Shop mlrns 403 Chamber of Commerce

" Ida Mrs h1321 Pleasant

" John R policmn r508 E Liberty

" Jos (Lucy) mlr r950 W Court

" Julian H signalmn Cinti Union Term Co r Covington Ky

" June student nurse r2125 Main

" Kenneth R carmn Kroger's r RD 8 Hamilton

" Lonnie (Eula) sta atndt Wm D Carrico r Reading

" Loyd lab r800 Ridgeway av

" Lucille maid r950 W Court

" Marguerite atndt Jewish Hosp r3161 Harvey av

" Martha (wid Geo) h1209 Main apt 2

" Mary G r508 E Liberty

" May M (wid Eug) h643 East Epworth av

" Melvin clk UCLICo r Norwood

" Pearl (wid John) h508 E Liberty

" Robt D traffic mgr Logan & Kanawha Coal Co r Fort Thomas Ky

" Thos r508 E Liberty

" Thos gdnr h2393 Kemper la apt 9

" Willa M Mrs clk Wilda Gunn h904 Hopkins

" Wm slsmn Geo H Kessen Co 19 W 3d

" Wm D chauf r508 E Liberty

" Wm H (Trecie) loco firemn h925 Chateau av

Artillery Officers meets every Monday Hotel Sinton

Artis Dorothy tech Children's Hosp r235 Erkenbrecher av

Artist Beauty Shop Edw Schwartz mgr 216 W McMillan av

" Pearl furn rms 912 Plum h do

Artistic Beauty Shop (Mrs Melissa Johnson) 738 W Court

" Cleaners (Mrs Jessie G Bartlett) 317 Ludlow av

**ARTISTIC DIE MANUFACTURING CO (Chas R O'Keefe and Robt Roth), Manufacturers and Die Cutters, Special Hardened Steel, Rule Cutting, Dies for Long Run Cutting, Register Guaranteed, 214 E 8th, 6th fl, Tel Cherry 4842**

**ARTISTIC FURNITURE MANUFACTURING CO, Max Manne Pres, Benj L Mandel V-Pres, A Marcus Levy Sec, Mfrs of High Grade Stationary and Bed-Davenport Suites 1275 Budd, Tels Cherry 3660-3661**

Artman Danl E (Victoria N) gearctr ATWCo r1569 Ruth av

" Fred W (Kate) h1410 Jerome av

" Victoria N Mrs waiter Nick A Barbas r1569 Ruth

Artmayer Ella J slswn SR&Co r3+14 Marmet av

" John (Ella) bartndr Pierson Bros h3414 Marmet

" Paul W (Rosella) prs hd Lockwood Mfg Co h32 Bear

" Rosella clk Fashion Frocks Inc r32 Bear

" Rudolph R msngr r3114 Marmet av

Arts & Needlecraft Co (Cyril J and Mrs Rose M Schulte) 220 W 4th R50

Artstein Betty slswn Normandie Hat Works r575 Blair av

" Morris D slsmgr r575 Blair av

" Saml (Gussie) cabtmkr h575 Blair av

Artz see also Arzt

" Albert (Mae) dry clnr h3342 Burnet av apt G

" Eliz student dietitian Cincinnati General Hosp r3317 Harvey av

" Ernest O (Mollie) mach h2147 Loth

" Jean student r1810 Young

" Mae Mrs beauty shop 3336 Burnet av h3342 do apt G

" Ruth student r1810 Young

Arundel John F (Blanche) dir of vocational education h1311 Park Ridge pl

Arvil Louis shtmtlwr rear 2871 Colerain av h do

Arvin Millard F fctywrk Phister Mfg Co r Newport Ky

" Porter L (Dorothy) lathe opr ATWCo h135 Goethe

Arwine Jack V servicemn Goodyear Serv r Williamsburg

Arwood Jas T cook Netherland Plaza r Covington Ky

Ary Frances Mrs waiter Kiefer's Restr h50 E McMicken av apt 7

Arzheimer Jeannette Mrs fctywrk h1129 Vine

Arzina Chas h924 Morris

Arzman Henry slsmn Schulze Bkg Co r Cheviot

Arzt see also Artz

" Arnold L (Cath C) carrier PO h714 Greenwood

" Lyda B (wid Bruno) h522 W McMicken av

" Robt B sec D R VanAtta Seed Co r522 W McMicken av

" Walter H (Olga) h124 Malvern pl

Asbach Carl W (Edna C) butcher John F Stegner h3907 Beekman

" Chas H wchmn r3907 Beekman

" Edna E Mrs h2809 Alice

" Mildred E wrapper r2809 Alice

" Robt E (Burnette) clk h3002 Woodside pl

" Rose E tchr r1548 Adingham pl

Asbell Edgar H eng CI&FCo r Bellevue Ky

" Geo E prsmn Hemegan Co r Bellevue

Asberry see also Asbury and Astbury

" Jesse (Julia) lab h1076 W Liberty

" Percy (Estella) lab h417 Cutter

**ASBESTOS SUPPLY & MANUFACTURING CO, Edw C Wulfeck Pres-Treas, Arth W Wulfeck Sec, Distributors and Contractors Heat and Cold Insulation For Home and Industry, Distributors Ruberoid-Watson Insulating Products, 119 Sycamore, Tel Main 1316**

" Workers Union No 8 John Sullivan business apt 1015 Vine R311

Asbre Cath (wid Henry) r2033 Elm

" Raymond W bkpr UCLICo r2033 Elm

" Wm B (Emma) printer Cinti Enquirer h1006 Del Monte pl

Asbree Emma smstrs r2011 Ohio av

" Frank C (Sarah) plshr h4812 Jameson

" Henry H leatherwkr Schell Leather Gds Co h2011 Ohio av

" John H eng UCLBldg r North College Hill

Asbrock Geo J shirt ctr r3555 Idlewild av

" Henry J (Cath D) h3555 Idlewild av

Asbury see also Asbery and Astbury

" Chapel Rev Davis P Holt pastor West Fork rd

" Donald lab r262 Ridgley

" Eslie (Mary K) phys 902 Carew Tower h3549 Holly la

" Frank (Gussie) h567 Armory av apt 102

" Herbert T (Lucy) chauf h2817 Ashland av apt F

" Margt (wid Chas C) r1636 Beacon

" Mary Mrs r825 Wm H Taft rd apt 8

" Mary K Mrs instr U of O h3549 Holly la

" Pauline cash r5819 Kinoll av

" Pearl h2558 Woodburn av apt 4

" Richd student r5819 Kinoll av

" Richd M (Pauline E) customersmn W E Hutton & Co h5819 Kinoll av

" Richd T clk Am Auto Ins Co r Covington Ky

" Seth M (Julie) h262 Ridgley

" Tabernacle Rev Jas B Kiefel pastor 1413 Sycamore

**ASBURY**

" Third Methodist Church Rev Clarence R Jackson pastor E McMicken av nw cor Lang

" Thos mail sorter Cincinnati Union Term r Covington Ky

" Thos G clk Greyhound Term r Mt Healthy

" Virginia student r5819 Kinoll av

Asch Albert G sta mgr Liberty Rochdale Consumers Co-op Inc r Ludlow Ky

" Chas barber r1042 Lockman av

" Chas E slsmn Taystee Bread Co r Ludlow Ky

" Fred paperhng r1839 Forbus

" John (Marie) paperhng r1839 Forbus

" Wm J r1747 Queen City av

Ascham Jessie E Mrs asst supt Children's Home of Cinti h5225 Duck creek rd

" John B (Jessie B) supt Children's Home of Cinti h5225 Duck Creek rd

Aschcraft Leona Mrs atndt r248 Setchell

Asche see also Ash and Ashe

" Christine Mrs h1324 Walnut

" Edw (Frances M) brklyr h545 Ringgold

" Esther M fctywrk Adler Co r1324 Walnut

" Frances M Mrs fcty wkr Adler Co h545 Ringgold

" Mahel r1413 Vine

" Mollie r1413 Vine

Ascheim Burton L slsmn r1322 Avon dr

" Chas N (Lyda B) with Keelor & Stites Co h 1322 Avon dr

" Jay S radio commentator r1322 Avon dr

Aschemoor Harry mach h3229 Brotherton rd

Aschenauer M Pearl (wid Louis) h514 Fairbanks

Aschenback Edwin H clk Walter J Rech r351 Missouri av

" Lydia sten NYC Sys r Ft Thomas Ky

" Walter E (Christina A) candy mkr Kroger's h551 Missouri av

Ascher Chas W research associate UofC r Vernon Manor

" Karl research associate Univ Cinti r Vernon Manor

" Kath (wid Frank) h2543 Vestry av

Ascherenka Louis M (Ethel) slsmn h708 E Mitchell

Aschinger Warren P (Mary K) welder h4204 Verne

Aschle Melvin delmn G Lindemann & Sons r421 Sycamore

Ascue Carl T (Susie) swtchmn h3039 McMicken av

Aseere John whsemn Gatto & Co r236 W 6th

" Tomny A chauf US War Dept r Covington Ky

Ash see also Asche and Ashe

" Anthony C brkmn NYC Sys r Elmwood pl

" Bernie telegr WPTCo r Ft Thomas Ky

" Carl (Mildred) clk Dixie Terminal Food Shop r Covington Ky

" Danl lab Hilton-Davis Chemical Co r Lockland

" Edwin interne Christ Hosp r2139 Auburn av

" Eliz bkpr Fair Store Co r Covington Ky

" Ethel Mrs h3443 Reading rd apt 8

" Eva (wid Thos; Harrison Hotel) h7 E 8th

" Fred lab r512 W 7th

" G Mae maid r215 Carpenter

" Georgia Mrs r722 W Court

" Gottlieb carp r3443 Reading rd apt 8

" H B Templet & Machine Co (Mrs Bertha B Turner) templet papers 112 Sou Ohio Bank bldg

" Helen I tchr r3430 Ault View av

" Hugh (Lora) lab r215 Carpenter

" Iley (Gladys M) wldr h1172 Coronado av

" Jos colorer C-BLDiv r Norwood

" Josephine (wid Chas) dom r424 Chestnut

" Max (Virginia) clk Dixie Terminal Food Shop r 28 W 12th

" Minnie r2377 Ravine apt 10

" Nathan carp cnt 135 E Court r do

" Parker E (Flora) lab h215 Carpenter

" Robt clk West Va Coal & Coke Corp r Ft Thomas Ky

" Thos A (Mary) guard h527 Armory av apt 284

" W Ross (Linnie) tchr h3430 Ault View av

" Wm collr Fair Store Co r Covington Ky

Ashba Helen L r866 Ridgeway av

" Margt (wid Chas) h866 Ridgeway av

Ashbaugh Bill B emp Coca-Cola Btlg Wks Co r Norwood

" Joy Mrs sten Richvein Coal Co h1312 Carolina av apt 3

" Mona r2112 Auburn av

" Paul S (Mary M) slsmn Lunkenheimer Co h224 McCormick pl apt 5

" Richd T slsmn Det Steel Products Co r1507 Central pkwy

" Sadie T Mrs tel solr Security Rug Cng Co r Norwood

Ashberry Prince h811 Clark

Ashbrack Emma Mrs r618 Conroy al

Ashbrook Frank J carrier PO r Reading

Ashbrook A Fay r1415 Mansfield

" Burt G slsmn Old Ben Coal Corp r Granville

" Cath box mkr Schulze Bkg Co r rear 705 E McMillen

" Chas r rear 705 E McMillan

" Chas jr r rear 705 E McMillan

" Elliott W (Frances G) sec-treas-genl mgr United States Wall Paper Co h568 Terrace av

" Ellis D (Ollie) trmr h220 E 13th

" Gertrude clk Albert J Kuhlman r211 W McMicken av

## ASHBROOK

" Gusta F clk F W Woolworth Co r1415 Mansfield  
 " H Raymond (Gladys S) slsmn J D Chambers &  
 Co h3577 Raymar dr  
 " John (Gertrude) sheet metal wkr r11 Mulberry  
 " Paul (Hattie) artist 3 Hedgerow la h do  
 " Pearl waiter r2393 Kemper la apt 7  
 " Robt (Ethel) mach opr Consolidated Products  
 Co r1702 Linn  
 " Robt sls prom mgr UCLICo r3 Hedge Row la  
 " Thos E (Della) bkpr h1415 Mansfield  
 " Walter mtrmn h1112 Garden  
 Ashby Annette student r6410 McHugh pl  
 " Annie B Mrs r1334 1/2 Lincoln av  
 " Harold J (Virginia C) adv mgr South-Western  
 Pub Co h3842 Hyde Park av  
 " Jennie clk Cent Tr Co r Silverton  
 " Kenneth A slsmn Shor & Bachmeyer r5601  
 Montgomery pike  
 " Ralph policemn r2360 Nicholson av  
 " Virgil porter Cinti Business Women's Club  
 " Wrede K student r6410 McHugh pl  
 Ashcraft Albert T barber r215 Odeon  
 " Chas F (Camille) city firemn h2010 Linn  
 " Clifford C bus opr CG&ECo r Covington Ky  
 " Danl formn ATWCo r Covington Ky  
 " Dritha manicurist Maurice Herrin r Covington  
 Ky  
 " Durward A porter YMCA r Norwood  
 " Earl mech r1822 Logan  
 " Edgar E toolmkr ATWCo r Florence Ky  
 " Edna E Mrs bndry wkr A H Pugh Printing Co  
 r228 Worth  
 " Elba dishwasher Roselawn Tavern r RD 10 Blue  
 Ash  
 " Ella C (wid Wm) h433 McDowell  
 " Elsie Mrs sten Liebel-Flarsheim Co r Covington  
 Ky  
 " Eug M (Eliz A) pntr Greiwe Inc h11 W McMil-  
 lan  
 " Everett (Helen H) asmlr C-BLDiv r1809 Read-  
 ing rd  
 " Everett L mgr Early & Daniel Co r Ft Mitchell  
 Ky  
 " Flora E mach opr Western Paper Gds Co h921  
 Armory av  
 " Fred T pntr r1227 Vine  
 " Harold C slsmn Hershey Chocolate Corp r Nor-  
 wood  
 " Harrison (Nora) ydmn Harry Riemeier Lbr Co  
 h1042 Freeman av  
 " Hazel O collar mkr LCTCo r Covington Ky  
 " Helen sausage mkr Armour & Co r2166 Gilbert  
 " Herlie H (Helen) driver Artistic Furn Mfg Co  
 h3664 Glenway av  
 " Howard driver Louis Meyer Co r Covington Ky  
 " Ima M bndrywkr A J Eggers Co r Covington Ky  
 " Jas (Bridgett) huckster 1517 Columbia pkwy h  
 do  
 " John (Margt) sign erector h219 Findlay  
 " John jr r219 Findlay  
 " John M caster Cinti Coffin Co r3731 Warsaw av  
 " Jos auto mech Cinti Ignition Co r265 W McMil-  
 lan av  
 " Jos E (Helen) barber 2166 Gilbert h do  
 " Leonard H lab Early & Daniel Co r Covington  
 Ky  
 " Lillian R telegrapher WUTCo r Erlanger Ky  
 " Loretta H pkr Schawe-Gerwin Co r Florence Ky  
 " M Helen claim clk Mullen-Murphy-Brown Inc  
 r Covington Ky  
 " Mabel V r433 McDowell  
 " Maurice (Irene) clk Nash Mtrs r2340 May  
 " Norine student r1810 Young  
 " Orvan (Beatrice) lab h1722 Pleasant  
 " Orville (Grace) clk r616 Vine apt 10  
 " Pauline R supvr Children's Home h22 Tudor  
 Court Apts  
 " Ray paperhng r1227 Vine  
 " Richd E inker Ault & Wiborg Carbon & Ribbon  
 Co r Covington Ky  
 " Robt E r1227 Vine  
 " Robt W toolmkr ATWCo r Covington Ky  
 " Rose Mrs furn rms 104 W 9th apt 4 h do  
 " Sidney (Ethel M) rodmn County Eng h1229 Iliff  
 " Sylvester formn Early & Daniel Co r Covington  
 Ky  
 " Verner clk NYCSys r Covington Ky  
 " Virgil A (Hilda) loc firemn h648 Froome av  
 " Wade W millwright hfr F H Lawson Co r Er-  
 langer Ky  
 " Walter driver r433 McDowell  
 " Walter L (Myrtle) carp h2119 English  
 " Walter R (Marie) bartndr h325 Warsaw av  
 " Wm (Mae) driver h1312 Eastern av  
 " Wm (Myrtle) mach opr US Burg Mfg Co r2138 W  
 8th  
 Ashcroft Katie (wid Geo) r938 Grand av  
 " Lottie G Mrs sorter h1869 Walker  
 Ashe see also Asche and Ash  
 " Christine (wid W W) r3343 Hamilton av  
 " David A (Sylvia L) slsmn Taystee Bread Co h  
 2538 Hemlock  
 " Rosemary research asst Univ Cinti r Genl Hosp  
 " Wm F res phys Cinti Genl Hosp h3116 Highland  
 Ashely Irona wrapper Schulte Bkg Co r Covington  
 Ky

Ashenbach Edw H driver F L Emmert Co r3467  
 Vine  
 " Lillie (wid Edw) h3467 Vine  
 Asher Ada slsmn Morton Bruce r Wyoming  
 " Beverly (Mary M) barber Erne Eckler h1328  
 Regent av  
 " Della Mrs h1432 Central av apt 5  
 " Dill L firemn r3526 Colerain av  
 " Frank collr CG&ECo r Covington Ky  
 " Geo M (Ruth) film opr Dixie Theatre h2225  
 Marquis  
 " Grant electn r1 E 14th  
 " Jas L (Dana M) butcher h2936 Colerain av  
 " Jos (Sudie) r2027 Fairfax av  
 " Jos A mach r6505 Roe  
 " June r1432 Central av apt 5  
 " Lawrence R (Ethel) bill passer CG&ECo r1262  
 Sunset av  
 " Marie Mrs waiter Edwin J Fuhrman h3576  
 Colerain av  
 " Mary M Mrs opr Alice & Isabel Beauty Shop h  
 1328 Regent av  
 " Matthew G slsmn Cinti Office Sup Co h3576  
 Lilac av  
 " Verna A floorwn PHDTCo h2109 Main apt 17  
 Ashermann Clem mach r2146 Spring Grove av  
 " Johanna (wid Robt) h2146 Spring Grove av  
 Ashfield Eleanor R h384 Probasco apt 1C  
 Ashford Bertha dining room aide StMary's Hosp r  
 1925 Western av  
 " David r29 E StClair  
 " Geo porter Wm F Thie r Avondale  
 " Geo (Lola) porter h3553 Irving  
 " Geo B (Lee) fndrywkr h2124 Colerain av  
 " Geo G mach opr ATWCo r Southgate Ky  
 " Hazen (Lillian) mldr hlpr J H Day Co r2124  
 Colerain av  
 " Lafe r1052 Cutter apt 7  
 " Marie Mrs h913 W 9th  
 " Mary A clk Putman Inc r Ft Thomas Ky  
 " Mary L Mrs cook h1925 Western av  
 " Walter I mach opr ATWCo r Ft Thomas Ky  
 Ashforth Robt J (Lillian) acct Henry B Horner &  
 Associates h4805 Winton rd  
 " Robt T US Army r4805 Winton rd  
 " Wm O (Leola) credit mgr SR&Co h1224 Oberlin  
 Blvd  
 Ashing Eliz M (wid Chas) h4123 Kirby av  
 Ashinger Adele A (wid Harley) dietary Bethesda  
 Hosp r628 Lincoln av  
 Ashland Apartments 1222 Wm H Taft rd  
 " Clement B servicemn Bryant Gas Htg Co r  
 Norwood  
 " Coal Co 824 Clark  
 " Guy (Zelma) hod carrier h732 Kenyon av  
 " Oil & Refining Co Palmer C Talbut dist mgr  
 oil refiners 932 Chamber of Commerce  
 Ashley A Herstle asmlr r221 68th  
 " Agnes r307 George  
 " Arnold H mach Ohio Knife Co r Lockland O  
 " Clara Mrs (wid Robt J) h1627 State av  
 " Frank B jr slsmn Eagle Printing Ink Co r1940  
 Clarion av  
 " Geo W clk PO r Harrison  
 " Georgia A waiter College Inn Restr h3212 Gil-  
 bert av  
 " Herman M (Lula D) shoewkr h4328 Eastern av  
 " Jacob barber Terminal Barber Shop r428 Riddle  
 rd  
 " Jas lab h209 Collard  
 " Jean E adv solr Cinti Times-Star Co r3 W St  
 Clair apt 3  
 " John B (Coletta T) soapmkr h221 68th  
 " Lizzie (wid Robt) h1678 State av  
 " Mary manicurist r1328 Regent av  
 " Maude atndt Chronic Disease Hosp r8115 Vine  
 " Melvin apr r415 Sycamore  
 " Nell slsmn Shillito's r6087 Montgomery pike  
 " Oveline student r221 68th  
 " Raymond F (Martha) bldr h1010 Cross la apt  
 39  
 " Robt J driver Frank E Schuerman r1627 State  
 " Rosa (wid Hampton) r948 W 7th  
 " Stella r1678 State av  
 " Thos E porter Pogue's r Covington Ky  
 " U V whseamn Albers r Covington Ky  
 " Wm (Jeannette B) mach opr h8421 Dixie av  
 " Wm parking atndt r415 Sycamore  
 Ashlock Wm L (Josephine) mgr Western Cartridge  
 Co h3952 Taylor av apt 1  
 Ashman Arth B (Margt I) elec eng h5654 Lawndale  
 pl  
 " Edwin C O clk UCLICo h2546 Auburn av apt 7  
 " Lydia r1901 State av  
 " Viola h1901 State av  
 " Wm r2368 Victory pkwy  
 Ashmann Edw h1 Westminster Flats  
 Ashmon Wm lab r1042 Oehler  
 Ashmore Clara (wid Frank) maid h150 E Mc-  
 Micken av apt 3  
 " Wm R (Alice) plater Cinti Plating & Repair Co  
 h737 Wells  
 Ashorn Blanche Mrs agt Union News Co r Coving-  
 ton Ky  
 " Elmer B (Cora W) asst project eng h103 Inwood  
 pl apt 2  
 " Jos (Charlotte) lab h3172 Jefferson av  
 " Lucille tel opr Queen City Btlg Co r3118 Urwiler  
 " Raymond (Mildred) r935 W Liberty

## ASHORN

" Walter lab r301 W Liberty  
 " Wm C mgr Harmeyer & Brand Co r Broadway  
 Hotel  
 Ashtar Temple No 54 Daughters of the Nile W R  
 Oder queen meets 4th Monday each month 1216  
 E McMillan  
 Ashton Amarica (wid John) cook Virginia Lynne  
 Hotel r2824 Melrose av  
 " Ann L r1676 Central pkwy apt 301B  
 " Chester (Elsie) slsmn h5940 Woodmont av  
 " Conway G (Louise) h18 Mercer  
 " David ship rm wkr SBCo r339 Milton  
 " Etta L (wid Henry) h1676 Central pkwy apt  
 301B  
 " Eug R inspr WPA r Norwood  
 " Frank clk r420 Hopkins  
 " Frank E (Ruth) clk Hotel Metropole h526 E 4th  
 apt 13  
 " Geo (May) drftsmn County Eng h209 Gilman av  
 apt 4  
 " Gerald lab r1233 Walnut  
 " Harry M clk PO r Norwood  
 " Hazel Mrs clk Stanley Optical Co h2155 Fulton  
 av apt 10  
 " Hazel Mrs mlnr Faden & Donny r1233 Walnut  
 " Jas waiter Mrs Marie Sanzer r2824 Melrose av  
 " Jos T stockmn Grennan Bakeries r2155 Fulton  
 av apt 10  
 " Lavine sten Glens Falls Indemnity Co r649  
 Rushton rd  
 " Margt (wid Wm) r649 Rushton rd  
 " Wm r19 E 9th  
 " Wm A (Clara) stator winder h339 Milton  
 Ashurst Edw E clk r2118 Riverside dr  
 " Ernest M (Belle C) electn B&ORR h2909  
 Robertson av  
 " Margt A (wid John C) h2118 Riverside dr  
 Ashworth Amos (Barbara) r1027 Wesley av  
 " Anna B (wid Geo) r810 Blair av apt 14  
 " Forest servicemn Advanced Refrigeration & Air  
 Conditioning Corp  
 " Leonard maintenancemn Stevenson Photo Color  
 Separation Co r Covington Ky  
 " Richd W maintenancemn CG&ECo r Covington  
 Ky  
 Asimus Chas (Cincinnati Brief Case Co) h49  
 Parker  
 " Elmer (Anna) policemn h49 Parker  
 " Eug acct Hub Cafe r Covington Ky  
 " Fred slsmn Benziger Bros Inc r StBernard 0  
 " Julia r49 Parker  
 Askew see also Eskew  
 " Amanda Mrs beauty shop 4174 Hamilton av h do  
 " Bessie K Mrs bkpr Schottenfels Insurance Agcy  
 Inc h3137 Willis av  
 " Matthew R (Bessie K) head store kpr City Water  
 Wks h3137 Willis av  
 " Millie h342 Denman apt 26  
 " Ralph W (Florence L) field acct W&S Life Ins  
 Co h2930 Temple av  
 " Walter T (Bess R) pres Pierson Coal Co and  
 v-pres Pierson Lbr Co h6389 Meis av  
 Askin Randolph (Addie) carp h1129 Queen City av  
 " Willis S (Lillian E) slsmn h3927 Beekman  
 ASKIN'S CREDIT CLOTHING CO, Gordon A  
 Swirls Mgr, Fine Clothing on Credit For the  
 Entire Family 39 W 6th, Tel Parkway 2340  
 Askins Arth carp r415 Sycamore  
 " Lorenzo D carrier PO r Covington Ky  
 " Stanley r415 Sycamore  
 " Wm M stockmn Woolworth's r Covington Ky  
 Askren Elsie (wid Stanley) r5944 Beacraft av  
 " Hulda clk UCLICo r Norwood  
 " Jas H (Eliz) h1826 Kinney av  
 Aslakson Agnes L priv sec ONLICO r3419 Price av  
 Asling Harold H jr (Thelma) mech Crosley Corp r  
 4227 Hamilton av  
 " J Holland (Opal) elec eng Crosley Corp h1701  
 Bruce av  
 Asman see also Asmann Assmann and Aszman  
 " Brucella sten r844 Clark  
 " Carl fctywrk C L Downey Co r344 Clark  
 " Henry B (Caroline) h1259 Quebec rd  
 " Nettie (wid Harry) naid h150 E McMicken av  
 apt 9  
 " Rudolph (Lula) gdnr 315 Lafayette av h844  
 Clark  
 " Wm D (Lela) mach opr Norwood Sash & Door  
 Mfg Co h2261 Bogen  
 Asmann J Harry (Ella M) ins 1214 1st Natl Bank  
 bldg h274 Senator pl apt 16  
 " Jas W opr eng CG&ECo r3430 Telford  
 " Robt B asst mgr General Electric Contracts  
 Corp r3019 Hackberry  
 Asmus Dorothy S clk Louis C Weisbrodt r3852 Mt  
 Vernon av  
 " Ethel L bkpr Louis C Weisbrodt r3852 Mt Vernon  
 " Geo L (Lena) mach h3852 Mt Vernon av  
 " Theresa (wid Chas) h1732 Vine  
 " Theresa A sten Western Adj & Insp Co r1732  
 Vine  
 Aspden Leo D (Gertrude; John F Class Health  
 Fume System) h2530 Auburn av  
 Aspel Chas shoewkr Krippendorf-Dittmann Co r  
 Xenia  
 Aspen Wm V (Louise) formn h1634 Shenandoah  
 Aspey Annabel asst sec S A Gerrard Co r Ludlow  
 Ky

Asphalt Institute The Albert H Hinkle dist eng 920 Chamber of Commerce  
 Assalone Ambrose J r2352 May  
 " Gulseppe (Esther) lab City Water Wks h2333 Boone  
 " Jos formn CG&ECO r2352 May  
 " Mary C r2352 May  
**ASSEL, GOETZ & MOERLEIN INC, J H Assel**  
 Pres, Christian J Goetz, Herbert F Krelmer  
 V-Pres, Douglas K Fuller Sec-Treas, Govern-  
 ment and Municipal Bonds 218-21 Provident  
 Bank Bldg, Tels Parkway 2400-02  
 .. Jos H (Bertha M) pres Assel Goetz & Moerlein  
 Inc r3851 Reading rd  
 " Louise student r18 Belsaw pl  
 Assinack Geo r9 E 6th  
 Assing Henry B (Louisa) mixer Natl Biscuit Co  
 h2053 Hewitt av  
 Assmann see also Asman Asmann and Aszman  
 " Ernst J h374 Terrace av  
 Associated Bureau of Investigation Inc David B  
 Wolfe pres detective agcy 505-06 Fountain  
 Square bldg  
**ASSOCIATED CHARITIES THE, Family Consultation**  
 Service, Murray M Shoemaker Pres,  
 W E Fox V-Pres, Anthony D Bullock Treas,  
 Mrs Anna Budd Ware Exec Sec, Lewis M  
 Webb Asst Treas, 312 W 9th 2d fl, 304 Broad-  
 way, 2453 Gilbert av 4th fl, and 1041 Cutter,  
 Tel Parkway 4900  
**ASSOCIATED CLOTHING CO, Max E Levinson**  
 Mgr, Men's, Women's and Children's Quality  
 Clothing 348 W 5th, Tel Cherry 4681 (For  
 further information see page 27 Buyers'  
 Guide)  
**ASSOCIATED CREDIT DEPARTMENT STORE,**  
 Max E Levinson Mgr, 348 W 5th, Tel Cherry  
 4681 (For further information see page 82  
 Buyers' Guide)  
 " Electrical Contractors Richd D Robinson admin-  
 istrator 309 Traction bldg  
 " Equipment Distributors Albert C Blaisdell sec-  
 treas contrs equip 2143 Barnard  
 " Foundries of Cincinnati 508 First Natl Bank  
 bldg  
 " Home Equipment Co Inc Jas M Smith pres Hazel  
 E Smith sec Cameron O'Conner treas 232 E  
 8th  
 " Industries Inc Eugene L Ach pres 1411 First  
 Natl Bank bldg  
 " Nurses Club Registry and Invalids' Home (Elean-  
 or Powers) 2926 Woodburn av  
 " Offices of Chamber of Commerce Fairy Dooley  
 mgr 705 Chamber of Commerce  
 " Paint Stores Inc (whse) 228 Main  
 " Press Paul B Mason corres 6th fl Times-Star  
 Tower  
**ASSOCIATED SHORTHAND REPORTERS, Eliz**  
**Grote Mgr, 1518 First National Bank Bldg, Tel**  
**Main 0704**  
 " Theatres Frank Huss jr mgr 617-19 Keith bldg  
 Association of American Railroads Wm E Callahan  
 dist mgr 203 Union Term  
 " of Independent Students Univ Cinti  
 Assum David J porter Christ Hosp r389 Oregon  
 " Howard P troublemnr CG&ECO r Morrow O  
 Assur Jesse (Nellie C; Assur Job Print) h1070  
 Richmond av  
 " Job Print (Jesse Assur) 717 Main 3d fl  
 " Saml (Jeannette; Assur & Durr) r Vernon  
 Manor  
 " & Durr (Saml Assur, Chester S Durr) lawyers  
 306 Temple Bar bldg  
 Ast Chas A (Burnett M) v-pres-treas The Geo Ast  
 Candy Co h1859 Berkley av  
 " Frank porter r1677 Central av  
 " Frank G (Grace) pres-sec The Geo Ast Candy Co  
 h2434 Maplewood av  
 " Geo Candy Co Frank G Ast pres-sec Chas A Ast  
 v-pres-treas 25 W 12th  
 " John r3301 Burnet av  
 " Mary (wid Jacob) h1677 Central av  
 " Mary L student r2434 Maplewood  
 Asta Mary Indrywkr Netherland Plaza r Coving-  
 ton Ky  
 Astbury see also Asberry and Asbury  
 " Harry T (Nellie) coremkr Aluminum Fndry Co  
 h1610 Mansfield  
 " J Joshua (Christina) h7138 Nokomis av  
 Asthore Apartments 75 E McMillan  
 Astle Vivian Mrs r707 Main  
 Astler DeWitt G (Nellie) phys 1032 Chamber of  
 Commerce h1202 Ryland av  
 " Ernest r8339 Woodbine av  
 Aston Blaine S emp WHCOR r Cheviot  
 " Chas (Ruth) lab h1035 Mound  
 " Clarence E (Eleanor) pntr h1777 Queen City av  
 " Eleanor Mrs clk Sbillito's h1777 Queen City av  
**ASTON FRANK (Valeria A) Editorial Mgr, Cin-**  
**cinnati Post, h130 Wm H Taft rd apt 2**  
 " Harvey (Mildred) clk h1558 Hobart av  
**ASTON JOSEPH JR, Sports Editor Cincinnati Post,**  
**r6576 Wooster pike, Mariemont**  
 " Melvin L jr (Ethel) loco firemn h730 McMakin  
 " Mildred Mrs bkpr Royal Blue Bed Spring Co  
 h1558 Hobart av

**ASTON**  
 " Sheldon (Ada) terminal mgr Ziffrin Truck Lines  
 r Cheviot  
 " Stanley L (Hattie L) revenueemn h1638 North  
 Argyle pl  
 Astor Marlo chief Netherland Plaza r Covington  
 Ky  
 Aszman see also Asman Asmann and Assmann  
 " Leo R h1317 Alabama av  
 " Robt E cabtmkr r1317 Alabama av  
 Aszms Evelyn sten Harmon, Colston, Goldsmith &  
 Hoadly r303 Foley rd (Delhi twp)  
 " Marie sten Pohl & Co r303 Foley rd (Delhi twp)  
 Atalla Michl restrwkr h438 Central av  
 Atcheson Peter hod carrier h334 E Pearl apt 5  
 " Ray M (Jean) genl agt Lorain & West Virginia  
 Ry Co h5855 Wyatt av  
 Atchison John (Ollie M) lab h826 W Court  
 " Sidney (Flora B) clk h2821 1/2 Ashland av  
 " Topeka & Santa Fe Railway System Fred G  
 Burnett genl agt 703 Dixie Terminal bldg  
 Atchley Clarence M (Ethel M) mech Edwards Mfg  
 Co h4606 Ward  
 " Enos r4712 Peabody  
 " Frances Mrs bkpr Dunie Printing Co h3316 Royal  
 pl  
 " Hubert R (Hertha) lab h3541 Cardiff av  
 " Lee (Frances) slsmn h3316 Royal pl  
 " Sherley ptrnmkr Haskley Ptnr & Fndry Co r4606  
 Ward  
 Aten Chas W r3707 Standish av  
 Ates Edw r349 Betts  
 " Homer (Mable) h849 Betts  
 Atha Chas J clk r215 Hartwell av  
 " Chas W (Goldie) formn h215 Hartwell av  
 " Helen C boxer Ault & Wiborg Carbon & Ribbon  
 Co r Covington Ky  
 Athens Emily r113 Valencia  
 " Ida G Mrs tchr h113 Valencia  
 " Wm W coml artist r113 Valencia  
 Atherton Agnes R h rear 3156 Bishop  
 " Geo (Olive; Duro Block Co) r Rossmoyne O  
 " Howard L formn CG&ECO r RD 3 Loveland O  
 " John W (Lula E) cond h612 Straight  
 " John W jr cond r612 Straight  
 " Mary (wid John) h1866 Hanfield  
 " Mary E slswn Pogue's r1866 Hanfield  
 " Susan (wid Chas) r3722 Maple Park av  
 " Thos radio reprmn h1615 Clayton apt 4  
 Athon Benj F (Ida) trucking 804 Findlay h do  
 " Everett developer r804 Findlay  
 " Frank L (Marcella) hidewkr Butchers Hide Assn  
 h834 Findlay  
 " Jos (Edna) clk r804 Findlay  
 Atkins see also Adkins  
 " Alma clk Clifford F Hornkile r3635 Spring  
 Grove av  
 " Anna P (wid Harry) h2311 Upland pl  
 " Asa I (Belle C) treas Atkins & Pearce Mfg Co  
 h3656 Grandin rd  
 " C H M pres Atkins Realty Co r Indian Hill  
 " Carlos r1317 Republic  
 " Chas r4343 Eastern av  
 " Chas T formn CG&ECO r Sta L RD 7  
 " Chas W lab r1005 Central av apt 4  
 " Chas W (Marie A) supvr Schneider Gro Co h  
 4106 W Liberty  
 " Clarence jr r rear 1616 Race apt 4  
 " Clarence W (Edna) lab h109 W 15th  
 " Clemance dance instr r960 Morris apt 1  
 " Connie r426 Oliver  
 " Cornelia P r2311 Upland pl  
 " Curtis (Duvall) lab h934 Baymiller  
 " Dorothy tchr r2556 Observatory av  
 " Edw (Carrie) chauff r1611 Brewster av  
 " Edw N (Laura E) sec Acme Machine Tool Co  
 h1331 Franklin av  
 " Eleanor r707 E McMillan  
 " Emma h4903 Paddock rd  
 " Flora M smstrs Christ Hosp r Norwood  
 " Frank P (Louise) pres Atkins & Pearce Mfg Co  
 h2207 Upland pl  
 " Frank P jr clk r2207 Upland pl  
 " Fred (Thelma) loco firemn h560 Flatt ter  
 " Geo (Annie M) h934 Baymiller  
 " Geo mach Bossert Machine Co r Deer Park  
 " Grace E clk HCCO r Ludlow Ky  
 " Helen F r5624 Belmont av  
 " Henry r409 E Pearl  
 " Henry utilitymn r2450 McMicken av  
 " Henry P Rev (Emma) v-pres-sec Atkins &  
 Pearce Mfg Co h2556 Observatory av  
 " Ida (wid Wm) h831 Richmond  
 " J W sec-treas Warner Elevator Mfg Co r Nor-  
 wood  
 " Jack D (Hattie) h1428 Elm  
 " Jas A jwlr Mecklenborg & Gerhardt r1325 Laid-  
 law av  
 " Jas B riveter r5624 Belmont av  
 " John (Winnie) sprayer F H Lawson Co h3635  
 Spring Grove av  
**ATKINS JOHN WARNER (Ada B), Sec-Treas**  
**Warner Elevator Mfg Co, Also V-Pres Nor-**  
**wood Savings Bank, h1437 Forest av (Nor-**  
**wood), Tel Melrose 6152**  
 " Kenneth S (Hazel) maintenancemn CG&ECO h  
 3453 Cardiff av  
 " Leland lab r831 Richmond

**ATKINS**  
 " Lillie (wid Clinton) h1325 Laidlaw av  
 " Margt maid 3055 Springer av  
 " Margt Mrs clk The Dow Drug Co h3484 Vine  
 apt 3  
 " Marie maid r408 John  
 " Martha r722 E McMillan  
 " Martha Mrs h707 E McMillan  
 " Mary Mrs r1702 Race  
 " Millard (Carrie) h815 Clark  
 " N Eliz (wid Jas W) r5624 Belmont av  
 " Oren E (Ruth) carrier PO h2521 Chatham  
 " Orval A (Margt) policemn City Park Dept h3484  
 Vine apt 3  
 " Realty Co C H M Atkins pres Warner L Atkins  
 sec-treas Wm McK Meyer asst sec-asst treas  
 2613 Spring Grove av  
 " Robt B (Rosalee) h3349 Morrison av  
 " Roy driver Wright Egg & Poultry Co r300 Mc-  
 Gregor av  
 " Stanley M (Henrietta F) acct Murphy Lanier &  
 Quinn h1435 Franklin av  
 " Thelma clk Maud Muller Candy Shop r YWCA  
 " Thos J S (Clara J) pntr 960 Morris apt 1 h do  
 " Thos W slsmn Eureka Vacuum Cleaner Co r  
 Addison  
 " Vera M tel opr HBCo r Bellevue Ky  
 " Viola inspr r831 Richmond  
 " W Del (Mae A) slsmn r4219 Cherry  
 " Walter W artsmnn Allen & Allen r Dayton Ky  
 " Warner L sec-treas Atkins Realty Co r Indian  
 Hill  
 " Wm lab r533 Plum  
 " Wm A asst eng CG&ECO r5 Crescent pl  
 " Wm E clk CG&ECO r Addyston  
 " & Pearce Mfg Co Frank P Atkins pres Henry P  
 Atkins v-pres-sec Asa I Atkins treas cotton  
 mills Eggleston av ne cor E 5th  
 Atkinson see also Adkinson  
 " A Birdie r1334 1/2 Lincoln av  
 " Anna (wid Marshall) h1123 Foraker av  
 " Chas paperhng r rear 1534 Republic  
 " Dry Cleaners (Wm E and Wm H Atkinson)  
 2603 Beekman  
 " Edith I nurse 2500 Melrose av apt 14 h do  
 " Edw D r535 Tusculum av  
 " Eug J student r535 Tusculum av  
 " Frank (Belle) h1092 Wade  
 " Fredk T (Minnette B) h1730 Kinney av  
 " G Fred mgr Central Printing Co r3989 Ballard  
 " Geo E (Kath E) h4758 Loretta av  
 " Geo P (Louise W M) bkpr CG&ECO h4229 St  
 Lawrence av  
 " Glen R asst to research director Bro of Ry &  
 S S Clks Frt Hndlrs Exp & Sta Emp's  
 " J Milton with Walter Woody & Heimerdinger r  
 Ft Thomas Ky  
 " Laura r2359 Kemper la  
 " Lawrence A (Estelle) supt Jos T Ryerson & Son  
 Inc h3638 Zumstein av  
 " Lisle F (Gladys) slsmn h1730 Kinney av  
 " Loretta Mrs maid r1718 Hughes  
 " Mabel B r3030 Montana av  
 " Melville (Ruth) mach Acme Mach Tool Co h515  
 Tusculum av  
 " Mildred G clk NYC System r Covington Ky  
 " Orville brewery wkr HBCo r2309 Colerain av  
 " Richd C (Cath) acct h5525 Madison rd  
 " Robt mgr Oakley Theatre r1019 E McMillan apt  
 1  
 " Robt E (Ruth) aeronautical eng h2351 Ravine  
 apt 4  
 " Ruth Mrs tel opr h535 Tusculum av  
 " Ruth E clk r535 Tusculum av  
 " Sarah M h3030 Montana av  
 " Theo slsmn r33 E McMillan apt C  
 " Walter clk Midwest Radio Corp r Covington Ky  
 " Wilbert F (Mildred E) driver Kroger's h1782  
 Denham  
 " Will R (Antoinette) treas Madison Building Assn  
 h3120 Stewart av  
 " Wm E (Bertha; Atkinson Dry Cleaners) h2601  
 Beekman  
 " Wm H (Dorothy; Atkinson Dry Cleaners) h2921  
 Massachusetts av  
 " Wm H clk Seinsheimer Paper Corp r1139 Dayton  
 " Wm J meat ctr Schneider Grocery Co r North  
 College Hill  
 " Wm V clk r535 Tusculum av  
 Atlanta Birmingham & Coast Railroad T H Gunther  
 coml agt 410 Fourth Natl Bank bldg  
 " Life Insurance Co of Atlanta Ga Harold Breazeal  
 mgr 413 W 5th  
 Atlantic Coast Line Railroad Co W McG Brooks  
 coml agt 321 Gwynne bldg  
 " Commission Co Inc S M Wright mgr whol prod  
 27 W Front R9  
 " Mutual Insurance Co John Schuler br mgr 1719  
 First Natl Bank bldg  
 Atlas Bank Building 524 Walnut  
 " Clara maid r3063 Mathers  
 " Collection Agency (Irvine Forrester) 123 E 6th  
 R502-04  
 " Distributing Co Abe Wittekind pres Arth S  
 Reicher v-pres distillers' agts 1334 Union  
 Trust bldg  
 " Express Service (Edw H Buns) 318 W Court  
 " Fluid Co (Marion Miller) embalming fluids 1446  
 Walnut

## ATLAS

" Freight Inc Ritson Hall mgr W 3d nw cor Mill  
 " Garage System Inc Jerome O'Shea mgr 147 E  
 McMicken av  
 " Greeting Cards (Mrs Irene Gabe) 308 Sycamore  
 " Helen L maid r3063 Mathers  
 " Insurance Agency Inc Harry L Fox pres Jos E  
 Blackwell v-pres Anton W Tischler sec-treas  
 1636-38 Union-Trust bldg  
 " Loan & Building Co Julius B Ratterman pres  
 Elmer G Hummel treas Geo Hoffman sec 2510  
 Clifton av  
 " Lumber Co Chas W Sprinkle pres Elbert M Bon-  
 ner sec-treas whol 1402 Ingalls bldg  
 " Medicine Co (Chas Matherly) mfrs 1576 Central  
 " Motors Inc Chas F Jung pres Philip A Wissel v-  
 pres Wm B Rapien sec-treas autos 3419 Mont-  
 gomery rd  
**ATLAS NATIONAL BANK, Joseph F Partl Pres,  
 Robert J Ott V-Pres and Trust Officer, Edwin  
 F Tueting Cashier and Asst Trust Officer,  
 Clifford H Liebing Asst Cashier, 518 Walnut,  
 Tel Main 6840 (For further information see  
 page 19 Buyers' Guide)**  
 " Paper Co (Carl Weinstein) bag mfrs 117 E Pearl  
 " Fizer (Rebecca) tailor 1116 Provident Bank bldg  
 r StBernard  
 " Ribbon & Carbon Co (Emil C Hurst) 906 Main  
 R305  
 " Rubber Products Co (Superior Rubber Co) 219-  
 21 Main  
 " Sign Co (Henry A Peckham) 1908 South  
 Atley Jeremiah E (Pearl R) inspr City Water Wks  
 h2322 Fairview av  
 " Pearl R Mrs designer Louis Levine & Sons h  
 2322 Fairview av  
 " Atlas Chas (Velma) lab h917 W 8th  
 " Atridge Anna M (wid Geo W) h435 Purcell av  
 " Atse Geo grinder Wm Powell Co  
 " Attaway Jas E (Attaway Pontiac) r Silverton  
 " Pontiac (Jas E Attaway) autos 5020 Whetsel av  
 used cars 5016 do  
 " Atteberry Wm H (Dorothy L) clk h1733 Holloway  
 " Attee Eliz S h2803 Gilbert av apt 2  
 " Ruth W Mrs sec Cinti Woman's Club h3449  
 Berry av  
 " Wm R (Ruth W) h3449 Berry av  
 " Wm R jr litho r3449 Berry av  
 " Attermeyer Cath sewer A Nash Co r1030 State av  
 " Lawrence (Shirley F) drftsamn h794 Delhi av  
 " Margt Mrs h1030 State av  
 " Marie sewer A Nash Co r1030 State av  
**ATTIG DAVID V (Jane L), Attorney-at-Law 1315  
 Enquirer Bldg 617 Vine, Tel Cherry 7244, h  
 6829 Buckingham pl, Tel Bramble 1683**  
 " Attix Orville O h rear 111 W 12th  
 " Atli Vojmir (Olga) tchr College of Music h3695  
 Kendall av  
 " Attractive Frocks Inc Cyril J Schulte pres Flora  
 Ahlering v-pres Christine Dollrichs sec Mrs  
 Rose M Schulte treas dress mfrs 220 W 4th  
 R50  
 " Attridge Jas P Rev (Georgianna) pastor Holy  
 Trinity Episcopal Church h8406 Burns av  
 " Atwood Lawrence mattress wkr Geier Mattress Co  
 r Covington Ky  
 " Wm S (Margt) office mgr Socony-Vacuum Oil  
 Co Inc h431 Probasco apt 9  
 " Atwater Ada (wid Wm) r2804 Erie av apt 2  
 " Atwell Garon D servicemn K D Lamp Co r Ft  
 Thomas Ky  
 " Irene S janitor Cinti Times-Star Co  
 " John P refrigerator mech r3506 Tarpls av  
 " Julia clk Employers Liability Assur Corp r  
 Bellevue Ky  
 " Atwood Chas A (Beatrice M) lawyer 808-09 Atlas  
 Bank bldg h1315 Mozart av  
 " H N & Co (Harry N Atwood) whol hay 907-08  
 Edwards bldg  
 " Harry N (Anna L; H N Atwood & Co) r Ft  
 Thomas Ky  
 " Henry R (Estelle) dist slsmgr Gulf Refining Co  
 h1139 Beverly Hills dr  
 " Ira R (Selma) h1551 StLeger pl  
 " J Frank jr (Eleanor R) radio eng Crosley Corp  
 h5515 Kirby av  
 " Lester E (Ann C) operating mgr United Mtrs  
 Serv Inc h2559 Ridgeland pl  
 " Mary (wid Chas A) smstrs h2544 University ct  
 " Richd F student r2544 University ct  
 " Rose Mrs r112 E 12th  
 " Selma Mrs mach opr Mack Shirt Corp h1551  
 StLeger pl  
 " Thurman (Evelyn) tree trimmer h3445 Wool  
 " Wm R clk Johns-Manville Sls Corp r2640 Victory  
 pkwy apt 38  
 " Atzel Frank used cars 6323 Madison rd r Madeira  
 " Fred (Stella) sta firemn h1923 Dana av  
 " Louis carrier PO r3218 Cavanaugh av  
 " Louis slsmn Frank Atzel r Mariemont  
 " Margt (wid Peter) h rear 2274 Bogen  
 " Marie N Mrs office asst State Dept Pub Welfare  
 h3305 Eastside av  
 " Paul H (Marybelle) film opr h5121 Blaesi  
 " Robt J (Marie N) slsmn T Vinton Carpenter h  
 3305 Eastside av  
 " Au Earle L (Helen) slsmn Reuben H Donnelley  
 Corp h3312 South Woodmont av  
 " Theresa (wid Wm E) r rear 3649 Vine

**AUB A E & CO (A Edgar Aub), Underwriters,  
 Participating Distributors and Dealers in  
 Government, Municipal, Corporation and Real  
 Estate Bonds, Ground Rents, Investment Trust  
 Securities and Preferred and Common Stocks,  
 Industrial Underwritings 218 Dixie Terminal  
 Bldg, Tel Main 3344**  
 " A Edgar (Alice B; A E Aub & Co) h1040 Barry  
 la  
 " Auberger Ada E sec John M McCaslin r583 Grand  
 " Carl slsmn Shillito's r583 Grand av  
 " Carl E appr r3424 Colerain av  
 " Christ H (Alma M) sten B&ORR h685 Haw-  
 thorne av  
 " Edw G (Barbara) mach h3424 Colerain av  
 " Frank W (Sophia) bkpr Provident Savings Bank  
 & Trust Co h983 Enright av apt 25  
 " Geo L r20 Calhoun apt D  
 " Henry stockmn Fair Store Co r951 Hawthorne av  
 " Herman (Anna) h1829 Baymiller  
 " Kathleen M (wid Jos) clk WPA r1003 Kreis la  
 " Leonard H (Laura) asmlbr h1825 Baymiller  
 " Mary (wid Wm V) h2125 Loth  
 " Mary E clk South-Western Pub Co r Deer Park  
 " Wm A (Eliz) carp h1332 Main apt 4  
 " Wm J servicemn r2125 Loth  
 " Auberry Chas J (Jennie) janitor h2204 Auburn av  
 apt 7  
 " Lucille M tel opr Ralph H Jones Co r2204 Au-  
 burn av apt 7  
 " Aubert Carolyn E sten P&GCo r6122 Prentice  
 " Christina (wid Christian) h6122 Prentice  
 " Harry J student r3848 Kirkup av  
 " Henry prntmkr h3848 Kirkup av  
 " Jos N student r3848 Kirkup av  
 " Aubke Aloysius T (Pearl M) mach h6007 Wayside  
 " Clara C h2642 Eastern av  
 " Jas M (Thelma C) mach opr h1709 Mears av  
 " Richd H (Theo) bkpr h1843 Fairfax av  
 " Richd H driver Shell Oil Co Inc r Mt Washn  
 " Ruth M sten r6007 Wayside av  
 " Auble Harley L (Martha) planning eng American  
 " Can Co h716 McMakin av  
 " Harley L jr clk r716 McMakin av  
 " J Lawrence (Nancy) mach K D Lamp Co h3517  
 McHenry av  
 " Lester C (Dorothy M) mach r1612 Knowlton  
 " Lulu (wid J Harley) h1214 Ellis  
 " Margt R clk Lunkenheimer Co r3517 McHenry  
 " Mildred N tchr r3517 McHenry av  
 " Thelma E tel opr r1214 Ellis  
 " Aubrey Anna (wid Steph) h3628 Bevis av  
 " Mary (wid Wm) h2274 Vine apt 5  
 " Wm J diemkr E C Shaw Co r2274 Vine apt 5  
 " Aubuchon Lee T (Mary H) slsmn h3111 Woodsfield  
 " Leonard J rep Western Textile Prod Co r Co-  
 lumbus  
 " Mary L student r3111 Woodsfield  
 " Auburn Apartments 2301 Auburn av  
 " Arth E (Lucie) designer h3624 Erie av  
 " Avenue Methodist Church Rev Karl W Scheufler  
 pastor 2441 Auburn av  
 " Beauty Salon (Mrs Rose Kelly) 2512 Vine  
 " Cecilia (wid Lawrence) h1019 Linn  
 " Court Apartments 151 Mason  
 " Food Market (Geo Collins, Chas Fouts) h2146  
 Auburn  
 " Frederic A (Ruth L) tchr h1581 Wittekind ter  
 " Hall 2621 Highland av  
 " Hubert (Helen) pres The Tenacity Manufac-  
 turing Co r Mt Healthy  
 " Hubert O (Ruth M) v-pres-genl mgr The Ten-  
 acity Mfg Co h1560 Wittekind ter  
 " Jos (Hulda C S) drftsamn h5834 Ridge av apt 2  
 " Lodge No 404 K of P 2738 Vine  
 " Norman P (Kathleen M) asst director UofC h  
 2715 Stratford av  
 " Rose Temple No 413 Pythian Sisters 2728 Vine  
 " Triangle ex Auburn av bet Auburndale pl and  
 Wm H Taft rd  
 " Auburncrest Apartments 315 Earnshaw av  
 " Auburndale Apartments 2508 Auburn av  
**AUCH ANITA MRS, Editor Cincinnati Post, r3449  
 Custer**  
 " Judith A student r3449 Custer  
 " Marie (wid Wm) r128 W Nixon apt 4  
 " Mary L student r3449 Custer  
 " Ralph H (Anita M) chemical eng h3449 Custer  
 " Aucher Alois (Hedwig) baker 3708 Edwards rd  
 h do  
 " Auciello Alf A student r2603 Dennis  
 " Carlo (Antoinette) clo presser h1422 Elm  
 " Jos (Beatrice) watch rep Louise Gunkel h2603  
 Dennis  
 " Auckerman Chas J detective sergt City Police Dept  
 h2214 Burnett av  
 " Ethel (wid John) r2850 Victoria av  
 " John M (Louise) bkpg mach opr City Water  
 Wks h2150 Kindel av  
 " Auction House Co Jos Harris pres-treas Mrs Betty  
 Harris v-pres Louise Marsh sec 317 Main  
 " Auday Jean r rear 1031 Straight  
 " Olga M Mrs smstrs r rear 1031 Straight  
 " Audretch Clifford W (Adelma) asst to Jeffrey  
 " Lazarus Shillito's r1615 Rose pl  
 " Audrey Flats 3444 Jay  
 " Audubon Apartments 943-45 Chateau av  
 " Aus Adolph G (Jennie) clk PO h2650 Cora av  
 " Conrad N (Cath) clk PO h2743 Riverside dr

## AUE

" Emma M asmlbr Cinti Adv Prod Co r671 Fern-  
 land av  
 " Fred W (Magdalen) slsmn h1372 Covedale av  
 " Lester A (Helen O) asst slsmgr Drackett Prod  
 Co h5826 Valley View av  
 " Wm L slsmn Wm T Johnston Co r1372 Covedale  
 Auel sec also Aull  
 " Estelle clk Geo H Jung Co r3743 Boudinot av  
 " Fred W (Theresa M) mech Fleischmann Trans  
 Co h715 Cedam  
 " Harry T (Anna B) hlpr h2448 Riverside dr  
 " John (Eliz) h3477 Colerain av  
 " Philip (Tom's Service Corners) r Cheviot  
 " Philip (Mayme) formn h2918 Eggers pl  
 " Philip jr (Tom's Service Garage) r Cheviot  
 " Walter (Estella) upftr Sayers & Scovill Co h  
 3743 Boudinot av  
 " Wm (Margt) maintenancemn h5727 Nahant  
 " Auer Agnes cook h206 E McMillan apt 1  
 " Albert R (Mary) cond h1120 Wells  
 " Betty beauty opr Mrs Gladys Bentz r538 Rock-  
 dale av apt 13  
 " Carrie E (wid Saml) v-pres LeMontree Mfg Co  
 h3753 Reading rd apt 405  
 " Cath J clk Eagle-Picher Lead Co r2268 Loth  
 " Cecelia sec Wilson H Rucker h538 Rockdale av  
 apt 3  
 " Chas (Hazel) slsmn Paragon Paper Co h3652  
 Reading rd apt 213  
 " Chas J (Helen L) bldr h1810 Linn  
 " Edna bkpr Norton-Broadway Machy Co r1120  
 Wells  
 " Eleanor (wid Victor) r2219 Rice  
 " Emanuel I (Bertha) sec-treas Fridman Furn Co  
 h3639 Reading rd apt 2  
 " Francis R (Frances R) clk h2706 Woodburn av  
 " Helen J emp C Eberle Sons Co r1120 Wells  
 " Jacob slsmn Jos Lazarus Co r3407 Burnet av  
 " Jacob N slsmn r605 Forest av apt 7  
 " Jas S (Goldie) pres-treas LeMontree Mfg Co h  
 3986 Dickson av  
 " John G ship clk r1120 Wells  
 " John Jr jr clk Harmeyer & Brand Co r1743 Fair-  
 mount av  
 " Jos asmlbr r2268 Loth  
 " Jos A artist Advertisers Engraving Co r1120  
 Wells  
 " Jos J (Cath) clk PO Sta A h4223 Spring Grove  
 " Justin J (Henrietta C) lab h1763 Esmonde  
 " Lawrence (Bertha) r105 W 9th apt 8  
 " Lena r605 Forest av apt 7  
 " Leo J dental technican r4223 Spring Grove av  
 " Marie B maid r1743 Fairmount av  
 " Mathias (Kath) carp h2268 Loth  
 " Nicholas (Barbara) tailor Harry Besky h525  
 Armory av apt 289  
 " Norbert J spray hd r1435 Central av  
 " Paul clk h218 W 12th apt 15  
 " Robt (Beatrice) sprayer r1435 Central av  
 " Saml N buyer GTCO h605 Forest av apt 7  
 " Valentine (Blanche) bartndr h1511 Race  
 " Vera Mrs h846 Findlay  
 " Wm r2141 Duck Creek rd  
 " Auerbach Ira R (Lillian) asst supvr h3652 Read-  
 ing rd apt E  
 " Aufdemberg Louis (Hattie) whsemn Rollman's h  
 2476 Scully  
 " Aufdembrinke Chas (Eleanore) whsemn Kraft  
 Cheese Co h108 W Nixon  
 " Fred W (Mary) sergt City Police Dept h3211  
 Epworth av  
 " Walter H (Emma A) brklyr h1741 Denham  
 " Aufdemkamp Chas H (Eliz) h826 McPherson av  
 " Aufdemkamp Edw jr slsmn Aufdemkampe Hdw  
 Co r1024 DelMonte pl  
 " Edw M (Ella) pres Aufdemkampe Hardware Co  
 h1024 DelMonte pl  
 " Gertrude sec-treas Aufdemkampe Hardware Co  
 r Cheviot  
 " Gertrude sten Aufdemkampe Hdw Co r1024 Del-  
 Monte pl  
**AUFDEMKAMPE HARDWARE CO, Edw M Auf-  
 demkampe Pres, Gertrude Aufdemkampe Sec-  
 Treas, Hardware, Builders' Supplies, Light-  
 ing Fixtures, Paint, Glass and Welding Rods  
 1012-20 Freeman av, Tel Parkway 8400**  
 " Jos F (Cora E) sprayer JDCO h1914 Lawn av  
 " Mary I tel opr Aufdemkampe Hdw Co r1024  
 DelMonte pl  
 " Robt J sta atndt Roach & Matzet r1914 Lawn av  
 " Aufdemberg sec also Aufdemberg  
 " Amelia r641 Crown  
 " Constance r3119 Glendora av  
 " Edw C (Edna G) porter Harry H Buscher h1166  
 Sherman av  
 " Edw F clk h3119 Glendora av  
 " Louis driver r1166 Sherman av  
 " Robt B (Kath L) stock tracer h1705 Pulte  
 " Robt E (Nell K) ship clk r1108 Sherman av  
 " Wm F (Thekla C) h2731 Sander  
 " Aufdenkamp Alta clk Morris 5c to \$1.00 Store Inc  
 r2854 Riverside dr  
 " Clara (wid Henry) h953 Fairbanks av  
 " Vernon (Alta) lathe h2854 Riverside dr  
 " Aufdenkamp Gilbert L clk NYC System r Norwood  
 " Aufderbeck Fred clk Norfolk & Western Ry r  
 Ludlow Ky  
 " Fred H (Henrietta E) office mgr h2923 Mignon

## AUFDERBECK

" Herman (H) (Cath) clk h818 Considine av  
 " Jo sec Wm H Klett r Covington Ky  
 Aufderhaar Henry E (Louise) cement fnshr h1246  
 Drott av  
 " Henry E Jr bartndr Robt H Aufderhaar r1246  
 Drott av  
 " Robt H restr 2122 Riverside dr r Devils Back-  
 bone rd  
 " Wm (Gertrude G) sta firemn County T B Sana-  
 torium h1243 McKeone av  
 Aufderheid Irma sten r4245 Florida av  
 " Walter T (Ella) electn h4245 Florida av  
 Aufderhelde Bernadina (wid Wm J) h142 Mulberry  
 " Chas r142 Mulberry  
 " Clifford fdr Central Carton Co r142 Mulberry  
 " Ellz slswn Pogue's r1550 Pullan av  
 " Ellz (wid Henry J) buyer h3336 Bevis av  
 " Elsie clk B&ORR r2537 Homestead pl  
 " Elsie P tel opr r3032 Montana av  
 " Ernest H (Luella) production mgr Globe-Union  
 Inc h6240 Fairhurst av  
 " Frank H (Stella) compositor Flottman Co h142  
 Mulberry  
 " Fred (Beckham) plstr h1605 Main  
 " Helen Mrs sandwich mkr Dow Drug Co r Nor-  
 wood  
 " Henry H carp 3032 Montana av h do  
 " Maurice B (Mary; Davis Electric Co) h3419  
 Glenway av  
 " Maymie dept mgr Shillito's r3336 Bevis av  
 " Wm M (Cecilia) janitor h4153 Lakeman  
 Aufdermarsh Albert J (Gertrude) fountain pen  
 repr 2041 Ley av h do  
 " Carl A (Alice) drftsmn Cinti Butchers Sup Co  
 h1430 Thomson Heights av  
 " Harry A (Edna) formn Carlisle & Finch Co h  
 2613 Halstead  
 " Harry J (Ellz) formn Carlisle & Finch Co h386  
 York  
 " Nettie r2284 Wolff  
 " Wm H (Pauline) handymn City Park Dept h926  
 York  
 Aufdermasch Elmer H drftsmn ATWCo r2559  
 University ct  
 Auferheide Cath (wid Wm) maid h ws Red Bank  
 rd 4 s Erie av  
 " Julia sten r Mrs Cath Auferheide  
 " Wm coremkr r Mrs Cath Auferheide  
 Auffard Fred asmlr C-BLDiv r Addyston  
 Auffart Dorothy J r3615 Woodbridge pl  
 " Frank M r3615 Woodbridge pl  
 " Geo H (Anna E) sta opr CG&ECo h3615 Wood-  
 bridge pl  
 " Jeannette M pkr r3615 Woodbridge pl  
 Aufuldish Robt E (Virginia) clk Frigidaira Div  
 GMSC r Norwood  
 Aug Agnes r4007 Taylor av  
 " Alma L sten C R Talbot Co h3740 Drakewood  
 dr  
 " Anna r4007 Taylor av  
 " Cath M Mrs gro 819 Clark h do  
 " David r3129 Harvey av  
 " Geo A (Mary E) dairy products 224 E Clifton  
 av h4335 Ridgeview av  
 " Geo E jr (Mary M) bkpr Geo Aug h3752 StLaw-  
 rence av  
 " J Vincent lawyer 1109 Enquirer bldg r4335  
 Ridgeview av  
 " Lillian clk r3740 Drakewood dr  
 " Louise h4007 Taylor av  
 Auger Chas F jr carp h7033 Lower River rd  
 Augenstein Edwin J (Florence) blr opr CG&ECo h  
 2213 Wheeler  
 Auger Frances M janitor UCLBldg r RD 5 Cres-  
 cent Springs Ky  
 Augert Arth C slswn Urban J Heyker r3020 Euclid  
 Aughenbaugh Wm K (Edna M) radio eng Crosley  
 Corp h3564 Harrow av  
 Augsback Herman J formn ATWCo r Bellevue Ky  
 " Ray stock kpr ATWCo r Bellevue Ky  
 " Wm asmlr ATWCo r Bellevue Ky  
 Augspurger Marie M clk CG&ECo r Middletown  
 " Milton G (Nellie) chauf h687 Derby av  
 " Murray V (Florence) plmbr 1607 Llanfair r  
 Hamilton  
 Augst Edw J (Maude) leather ctr h1347 Main  
 " Edw L (Marie) compressor opr CG&ECo h1437  
 Main  
 " Philip (Annie) hsemn Jewish Hosp h140 Mul-  
 berry  
 " Wm S r1347 Main  
 Augur Chas E reprmn Riverview Apts r Covington  
 Ky  
 " Frank E (Louise E) dept mgr Kruse HdW Co h  
 3837 Drake av  
 " Nannie E Mrs h1629 California av apt 2  
 August Jack (Carrie M) musician h1546 Dudley  
 " Wm C (Cath) ydman J B Doppes Sons Lbr Co h  
 815 W Court  
 Augusta Apartments 45-47 Lakewood av  
 " Apartments 3 W StClair  
 " K Flats apts 3250 Gilbert av  
 Augustin Ann typist Midwest Radio Corp r4330  
 Kirby av  
 " Cath student r4330 Kirby av

## AUGUSTIN

" Elenor clk Ohio Finance Co r1330 Meier av apt 4  
 " Ellen (wid Robt) hsekpr 3420 Grace av  
 " Marie F charwn Ault & Wiborg Corp h1562  
 StLeger pl apt 9  
 " Michl J (Valrea W) div mgr Western Bk & Tr  
 Co h1560 StLeger pl  
 " Nicholas (Anna) musician h4330 Kirby av  
 " Peter J (Rozella) driver h1809 Waverly av  
 " Robt J student r1330 Meier av apt 4  
 " Salome slswn McAlpin Co r1026 Sunset av  
 Augustine Agnes h1931 Montrose  
 " Annie r1931 Montrose  
 " Collette clk Gold Dental Supply Co r3801 Llew-  
 ellyn av  
 " Deminic (Geneva) cigars 11 W 12th r31 do  
 " Ethel R clk Cl&FCo r3801 Llewellyn av  
 " Geo baker Rubel Baking Co r Covington Ky  
 " Harry (Frieda) sta atndt Wm Hartmann jr h  
 1644 Western av apt 4  
 " Harry J (Marie H) h3801 Llewellyn av  
 " Jas A (Margt) cook h119 E Court apt 10  
 " Jean aide StFrancis Hosp r1933 Montrose  
 " John B (Ruth B) puller Avondale Ice Co h2117  
 Stonewall  
 " John F (Eva) miller r2147 Weron la  
 " Jos (Anna) inspr h2028 Queen City av  
 " Katie (wid Michl) h2442 Clifton av  
 " Lee V (Rhea E) v-pres Printing Machinery Co  
 h1143 Rossmore av  
 " Nick r22 Pindlay  
 " Russell J (Ruth) platformmn Avondale Ice Co  
 h2304 Victor  
 Augustus Bernetta hsekpr r1810 Young  
 " Nellie nurse 1758 E McMillan h do  
 " Auhagen E Rudolph (Bessie) driver h2627 Stanton  
 Aulenthaler Emma student r4114 Jamestown  
 " Richd (Emma) jwlr 3644 Warsaw av h4114  
 Jamestown  
 " Ruth student r4114 Jamestown  
 Aukerman Chas R (Louise) casewkr Children's  
 Home h3634 Woodford rd  
 Aul Norman appr r6312 Savannah av  
 Aulbach Martha maid 4130 Rose Hill av  
 " Wm G inspr Prtg Machy Co r Norwood  
 Auld Geo A mgr Rollman's r Cincinnati Club  
 " Gordon J (Mary) clk P&GCo h3405 Telford apt  
 41  
 " Wally fctywrk Phillips Pump & Tank Co r Ham-  
 iltton  
 Aulen John F (Sophia S) dist sls div mgr American  
 Laundry Machinery Co h3423 Grace av  
 " Ruth M r4233 Grace av  
 " Wm (Virginia) clo clnr 3454 Michigan av r  
 Glendale  
 Aulick Donald agt Life Ins Co of Va r2110 St  
 James av  
 " Glenna A sten Otto Grau's Inc r Erlanger Ky  
 " Mahlon S carp Industrial Finishes Div r New-  
 port  
 " Noel F inspr ATWCo r Covington Ky  
 " Wade W collr CITCorp r Latonia Ky  
 " Wm hnoleum lyr Schramm & Rugh Inc r North  
 College Hill  
 Aull sec also Auel  
 " Carl J h510 Purcell av  
 " Chas A (Emma T) guard Provident Savings Bank  
 & Trust Co h1127 Carson av  
 " Chas V (Helen) photo dept County Recorder  
 h4746 Rapid Run pike  
 " Ethel E sten Shillito's r1127 Carson av  
 " Geo J r1127 Carson av  
 " Jerome J chf mechl eng Lunkenheimer Co r Box  
 268 Linneman rd  
 " John A v-pres Foundation Investment Co r Mid-  
 dletown  
 " LeRoy J furn clnr r1127 Carson av  
 " Margt H (wid Louis H) r569 Considine av  
 " Robt B (Helen) elec contr 4921 Zula av h do  
 Auls Edith r421 Army av apt 4  
 " Novella waiter r421 Army av apt 4  
 " Novella Mrs h421 Army av apt 4  
 " Wm r421 Army av apt 4  
 " Willie barber C Lewis Hardy r408 W 8th  
 Ault Chas A (Adele E) mfrs agt 506 Ingalls bldg  
 r Glendale  
 " Chas E (Lillian I) frt agt h6410 McHugh pl  
 " Chas F (Ruth B) paper carrier h1573 Reid av  
 " Cynthia r2517 Observatory av  
 " Danl L (Lauretta M) mech Standard Oil Co h  
 1917 Emma pl  
 " Eileen beauty opr Mrs Laura Rose r3625 Co-  
 lumbia pkwy  
 " Geo mech r3625 Columbia pkwy  
 " Harold C (Virginia B) carrier PO h4710 Guerley  
 rd  
 " Kenneth D slswn r255 McCormick pl  
 " L Dow (Caroline) pres Clifton Hills Realty Co  
 h2517 Observatory av  
 " Margt (wid Jos) r440 Lafayette av  
 " Park east end Observatory av  
 " Richd J (Hazel L) musician h2344 Ohio av  
 " Robt r3625 Columbia pkwy  
 " Robt F (Hettie L) wsemn National Transit Corp  
 h323 Mohawk  
 " Robt L (Annie) h3625 Columbia pkwy  
 " Ruth slswn Shillito's r4264 Kirby av apt 3  
 " Stanley printer Cinti Enquirer r Norwood

## TERMITES

## INSULATION

All Work Guaranteed by a Company over  
 Forty Years in Business

## Threeway TERMITE Control Co.

## EXCLUSIVE TERMITE SPECIALISTS

For Further Information  
 See Page 51 Buyers' Guide

AULT & WIBORG CARBON & RIBBON CO INC,  
 Subsidiary of Interchemical Corp, Carbon Pa-  
 per and Typewriter Ribbon Manufacturers,  
 417 E 7th, Tel Parkway 4700

AULT & WIBORG CORPORATION, Joseph R Es-  
 positto Pres, Joseph G Morris V-Pres, M W  
 Frishkorn V-Pres-Director Metal Lithographic  
 Products Dept, Warren W Wright Sec, H A  
 Dunne Treas, Manufacturers of Industrial  
 Enamels, Varnishes and Lacquers 3705 Mont-  
 gomery rd, and 1754 Dana av, Tel Melrose  
 5705

Aultman sec also Altman

" Alice r1103 Dayton

" Fern G (wid Clarence) h914 Summit av

Aulton Bertha (wid Carl) r1177 Harrison av  
 Aumack Bessie (wid Henry W) r3804 Brotherton  
 rd

" Wm H (Virginia) formn h3804 Brotherton rd  
 Aumen Simon J (Mary) supt Ohio Natl Guard  
 Army ns Asmann av 1 e Reading rd

Aunker Ethel B (wid Wm A) nurse 8359 Mace av  
 h do

" Martha Jane clk r8359 Mace av

Aunt Jemima Products Arth L Graves genl mgr 9  
 Blymyer bldg

Auraden Arth B (Lillian) bkpr h3660 Glenway av  
 " Arth F (Florence K) pkr Roosa & Ratliff Chem-  
 ical Co h3660 Glenway av

" Emma O Mrs nurse Lunkenheimer Co h3317  
 Bishop apt 310

Aurand Ethel M Mrs pres Aurand Mfg & Equip-  
 ment Co r North College Hill

" Manufacturing & Equipment Co Mrs Ethel M  
 Aurand pres Mrs Marie M Aurand v-pres-sec  
 treas tool mfrs 2643 Colerain av

" Marie M (wid Frank) v-pres-sec-treas Aurand  
 Mfg & Equipment Co h5800 Saranac av

" Wm H (Maude) atndt SR&Co r612 Lincoln av  
 Aureden Arth B chf tariff compiler Sou Ry Sys-  
 tem r Covington Ky

Aurelia The 3044-46 Woodburn av

AUREX CINCINNATI COMPANY, H L Frakes  
 and Geo W Cheney Representatives, The Wear-  
 able Vacuum Tube Hearing Aid, "Listen" to  
 AUREX and "Compare." Back of Aurex Pro-  
 ducts Stand 18 Years Experience in High Fi-  
 delity Vacuum Tube Equipment 1435 Carew  
 Tower, Tel Parkway 1530

Aurora Delphians Hotel Gibson

" Flats 203 E 8th

" Tool Works (Carl R Kilne) 4422 Appleton

Ausbury Mary A r476 Riddle rd  
 Ausdemore Harry B mgr Greater Cinti Savings  
 & Loan Exchange r New Richmond

Ausdenmore Agnes M (wid Bernard) r1621 Que-  
 bec rd

" Charlotte nurse r446 Glenwood av

" Frank W bklyr h446 Glenwood av

" Fred B (Cath H) slswn CG&ECo h2529 Luna av  
 " Henry Rev asst pastor StJoseph Roman Catholic  
 Ch h745 Lincoln Park dr

" Jos A (Arline R) h42 W University av

" Jos W (Martha K) technician h1642 Brandon av

" Lawrence H clk h1621 Quebec rd

" Louise (wid Henry) h312 W McMillan

" Martha M r1642 Brandon av

" Mary Lou slswn Mabley's r446 Glenwood av

" Raymond feeder Sauer Printing Co r4225 Cherry

" Roger C student r1642 Brandon av

" Theo A printer h4225 Cherry

" Wm M h4243 Langland

" Wm T prsmn Assur Job Print r Deer Park

Ausdenmore John D student r1564 Elizabeth pl  
 " John T (Alma A) clk Geo Bengert h1564 Eliza-  
 beth pl

" Kath r1833 Clarion av

" Richd J appr r1564 Elizabeth pl

" Robt G ydman Norwood Sash & Door Mfg Co r  
 1564 Elizabeth pl

" Rose M (wid Matt) h3441 Middleton av

" Rosemary E sten r1564 Elizabeth pl

" Ausen Emil pntr Longview Hosp

Ausenheimer Jacob W (Josephine M) clk B&ORR  
 h53 DeCamp av

" Lottie clk Klosterman's French Baking Co r  
 Elsmere Ky

Auskamp Anthony maintenancemn A E Burkhardt  
 Co r StBernard  
 Aust Frank J (Anna C) loco firemn h2816 River-  
 side dr

" Geo (Mary) paintmkr h4206 Cavour

" Henrietta r3032 Colerain av

## AUST

" Paul P (Mary E) mech Cinti Shaper Co h3032 Colerain av  
 Austen Clyde (Hazel) slsmn h1443 Yarmouth av  
 Austerman Carl T (Mildred M) h6715 Vine apt 2  
 Austin Aaron slsmn R Wurllitzer Co r Marlemont  
 " Addie S h939 Lincoln Park dr  
 " Allen r1204 Vine  
 " Andrew J fctywrk Adler Co r New Richmond  
 " Anna r1615 Pleasant  
 " Anna cook Wm Johnson r701 Baymiller  
 " Anna trimmer Cinti Cigar Box Co  
 " Annie (wid Lester) poultry 720 W Court h814 do  
 " Barbara Mrs clnr Christ Child Day Nursery r5 W Elder  
 " Bert (Eursle) lab h145 W 66th  
 " Butler (Grace) chauff h56 Washington ter  
 " C Britton (Louise W) sten State Unemp Comp Comm h2719 Euclid av apt G  
 " C Britton jr bkpr Wm Hofer Drayage Co r815 Race  
 " Carl E (Dorothy) guard City Workhouse h4134 Jerome av  
 " Carrodine (Nellie) lab h816 Clark  
 " Cath r805 W 6th  
 " Chas (Marian) fctywrk Huenefeld Co h1536 Harrison av  
 " Chas paperhng Chas Rumstetter & Co r Covendale  
 " Chas D (Cath M) coml artist h1328 Meier av  
 " Chas F (Mabel G) swtchmn h4231 Vine  
 " Charlotte Y r359 Ludlow av  
 " Clarence lab River Trans Co r Constance Ky  
 " Colbert (Lillie M) servicemn City Water Wks h2989 Gilbert av  
 " Della Mrs h3072 Mentor  
 " Department Store (Austin Voelker) 1502 Linn  
 " Donald S chemist r7610 Anthony Wayne av  
 " Donna opr Vyoyan Cosmetic Studio r Dayton Ky  
 " Edgar C (Nettie R) pharm Cinti Genl Hosp h3875 Kirkup av  
 " Edith fctywrk SBCo r2628 Essex pl  
 " Edith office sec Julius Baer r Ayres rd RD 13  
 " Edna (wid Chas L) restr 4030 Eastern av h 4028 1/2 do  
 " Eliz Mrs r410 Elizabeth  
 " Eliz Mrs r4055 Runnymede av  
 " Elsie maid 6420 Hamilton av  
 " Ernest R (Barbara) meat ctr r5 W Elder  
 " Estelle (wid Jas) h1120 Gest  
 " Eug O pan greaser Grennan Bakeries r2343 Kenton  
 " Frank r706 Richmond  
 " Frank auto mech r815 Race  
 " Fred (Lela) lab h1044 Baymiller  
 " Gene lab County Eng r Norwood  
 " Geo mech Fuller Auto Co h2311 Highland av  
 " Geo A (Cath F) r114 E McMicken av  
 " Geo H (Alma R) installer h2723 Lawndale av  
 " Geo J r2632 Kemper la  
 " Georgia r2321 Kemper la  
 " Harry H (Theodosia) wtchmn Provident Bank & Trust Co h526 E 4th apt 25  
 " Harry M r120 Nokomis av  
 " Harvey clk r774 Ridgeway av  
 " Harvey L (Sara L) clk Prager's Loan & Jewelry Co h74 Ridgeway av  
 " Helen r1615 Pleasant  
 " Helen trimmer Cinti Cigar Box Co  
 " Helen E sec J Collin Kratz r Covington Ky  
 " Helen G (wid Chas A) h359 Ludlow av apt 3  
 " Ivy (Jessie) lab h923 W 7th  
 " Jacob (Addie) h525 E 8th  
 " Jas r1708 Linn  
 " Jas r1050 Ritzenhouse  
 " Jas student r2200 Madison rd apt 16  
 " Jas H hlpr City Div Waste Colln r rear 1014 Mound  
 " Javan hlpr City Div Waste Colln r906 W 7th  
 " Jesse G (Alva M) bartndr Clifford Roell r2427 Vine  
 " John (Ellen) h1639 Hamer apt 3  
 " John r3756 Kellogg av  
 " John (Pauline) lab h624 Carlisle av  
 " John (Elmira) lab h1005 Mound  
 " John lab h302 W 6th  
 " Jos r922 Lincoln av apt 29  
 " Jos cook 3593 Alaska av r Covington Ky  
 " Jos W (Dorothy H) genl agt Natl Life Ins Co of Montpelier Vt h6239 Aspen av  
 " Juanita Mrs cook h7610 Anthony Wayne av  
 " Lela cook Butterfly Tea Room r600 W Court  
 " Leslie C (Anna) mach h10 Bella Vista pl  
 " Lizzie maid r1437 Denman  
 " Lorena Mrs h rear 1014 Mound  
 " Louis W clk A & P Food Stores r Covington Ky  
 " Margt Mrs h1708 Linn  
 " Margt Mrs h805 W 6th  
 " Margt Mrs br mgr Fenton's h2200 Madison rd apt 16  
 " Mary office mgr r184 E McMillan  
 " Mary L (wid Geo J) tchr h2632 Kemper la  
 " Maxie lab r648 W 9th  
 " Minnie L maid 1177 Elm Park dr  
 " Morris student r4055 Runnymede av  
 " Muriel clk Huber's r Covington Ky  
 " Olga student nurse r3259 Elland av

## AUSTIN

" Omar (Lou) r224 George apt 1  
 " Ora (wid Ellis) h558 Carlisle av  
 " Otto P archt h2347 Park av  
 " Pauline sten Doermann-Roehrer Co r479 Crestline av  
 " Perry (Martha) driver h1535 Elm  
 " Preston agt Met Life Ins Co r RD 4 Box 97  
 " Ralph (Mary) maintenancemn r1318 Wm H Taft rd  
 " Ralph (Delia) restrwrk r1325 Republic  
 " Rena Mrs asst mgr Todd Co h1122 Delta av  
 " Richd student r3875 Kirkup av  
 " Richd S (Ada) prof College of Medicine UofC h3565 Interwood av  
 " Robt A (Ruth B) sub carrier PO h2337 Vine  
 " Robt F (Rena) mgr Todd Co h1122 Delta av  
 " Robt H (Josephine) lab h224 Melish av  
 " Robt H spl rep Intl Business Machines Corp r Wyoming  
 " Rosie h312 Oliver  
 " Rufus (Clara) lab h319 Yeatman  
 " Ruth student r3875 Kirkup av  
 " Ruth A tchr Hughes Hl Sch r StBernard  
 " Sadie Mrs maid 1200 Ingleok pl  
**AUSTIN SARA MACDUFF MRS, Editor Woman's Page Cincinnati Times-Star Co, r Hotel Alms**  
 " (Sidney E (Lillie) lab h7400 Vine  
 " Texana h831 W Liberty  
 " Theo (Marjorie) lab r950 Barr  
 " Thos asst photog K Rarich & Co r Newport Ky  
 " Thos (Jessie) hlpr City Div Waste Colln h922 Lincoln av apt 29  
 " Thos R clk Rollman's r Newport Ky  
 " Truman F (Anna M) checker C-BLDiv r818 Dayton  
 " Vera Mrs h2838 Colerain av  
 " Virginia maid r110 Dorchester av  
 " W Rogers tmkpr r834 Hutchins av  
 " Wallace W (Minnie) carp h1932 Pleasant  
 " Wilbur T clk A & P Food Stores r Covington Ky  
 " Wm (Cora) h557 Carlisle av  
 " Wm lab r1005 Mound  
 " Wm A mgr National Key Co r Dayton Ky  
 " Wm J (Emma J) mach h2225 StJames av  
 " Wilmer W treas Bramble Federal Bldg & Loan Assn h834 Hutchins av  
 " Wilson slsmn Schulze Bkg Co r Covington Ky  
 " Austing Bernard H (Marie) mach h869 Beech av  
 " Bernie C sec Maurice Levine r Covington Ky  
 " Carl B (Marcella) slsmn h1051 Winfield av  
 " Cath (wid John) h2728 Sander  
 " Florence (wid Wm) h2320 Clifton av  
 " Frank M opr Cinti Post r Norwood  
 " Fred F (Margt M) formn Sauerston & Brown Co h4749 Dale av  
 " Geo A (Amelia T) prsmn Zanol Prod Co h2312 Clifton av  
 " Henry J (Geneva A) v-pres Keystone Hardware Stores Inc h4517 Glenway av  
 " John cabtmkr G J Brethauer Planing Mill Co r 1711 Queen City av  
 " John optician Central Optical Co r Covington  
 " Jos (Rosemary) clk Leimann-Coriell r Ludlow Ky  
 " Jos B mach r869 Beech av  
 " Lawrence buffer C-BLDiv r Cheviot  
 " Lawrence J (Alma C) asst sec Southern Ohio Savings Bank & Trust Co h3957 Glencross  
 " Mary sten Delaney Wood Heal Co r Mt Healthy  
 " Norbert E midr r869 Beech av  
 " Ruth clk Freiberg Mahogany Co r1137 Gilsey av  
 " Theresa S (wid Bernard) h1104 Carson av  
 " Virginia clk W&S Life Ins Co h1137 Gilsey av  
 " Austrian Aline clk U S Insp Naval Material r 227 Hearne av  
 " Hungarian Congregation Jad Charuzim 414 Clinton  
 " Jacob (Sarah) clo clnr 1323 1/2 Central av h 227 Hearne av  
 " Juliet student r227 Hearne av  
 " Austwick Robt I printer A H Pugh Printing Co r Dayton Ky  
 " Auten Eliz emp Wm Koehl Co r245 Klotter av  
 " Ellz C (wid Geo) h245 Klotter av  
 " Ella S drsmkr 2637 Pecan h do  
 " Lizzie (wid John) h1003 Walnut apt 2  
 " Autenrieb Albert E clk J H Day Co r Cheviot  
 " John (Mary) driver h1535 Yarmouth av  
 " John C (Sophia) paper ctr Wm Koehl Co h2968 Cormanly av apt 9  
 " Melvin F (LaVerne R) jr clk Assessment Div City Solicitor's Office r1505 Lincoln av  
 " Victor A clk J H Day Co r RD 4 Box 216C  
 " Victor J stockmn Woolworth's r Newport Ky  
 " Autenrieth Carl J (Norma) auto mech h119 Mulberry  
 " Auth Geo (Genevieve) nurse 1345 Myrtle av h do  
 " Geo jr student r1345 Myrtle av  
 " Authenreith David L (Willie R) acct Ernst & Ernst r Covington Ky  
**AUTO BRAKE SERVICE CO, G Earl Koch Genl Mgr, Complete Hydraulic and Mechanical Brake Service, 320 Reading rd, Tel Cherry 2370**  
 " Garage & Service Co Peter Winandi pres-treas E Pearl sw cor Lawrence  
 " Hotel Co Ralph R Yelton mgr garage 310 Walnut

## AUTO

" Park Service Station (Walter E Huenefeld) 14 E 8th  
 " Parking Lot (John G Maycox) E 5th sw cor Sycamore  
 " Rad Supply Co Inc Stanley Isaac pres Aaron A Bamberger sec-treas Sycamore ne cor E Central pkwy  
**AUTO REPAIR & SERVICE CO (Wm F Collmer), General Repairing and Overhauling, Wrecker Service, 2628 Kemper la, Tel Woodburn 5305**  
 " Sun Products Co Carl Kloos pres-treas John Adler v-pres Edna E Reidel sec metal stampings 529-43 Poplar  
 " Aero Supply Co G Earl Koch pres-treas P L Myers v-pres 320 Reading rd  
 " and Aircraft Mechanics' Union No 506 (IAofM) Dan Roth sec meets 1st and 3d Mondays 1307 Vine  
 " Autobody and The Reconditioned Car Spokesman Pub Co publr 15 E 8th 2d fl  
 " Autocar Sales & Service Co Carl B Fehr mgr 243 W McMicken av  
 " Automatic Canteen Co of Cincinnati (Mathias Krump, Chas E Zeitler) vending machs 3707 Madison rd  
 " Electrical Devices Co Clarence E Ogden pres-treas Harold F Smith v-pres Arth H Ewald sec 324 E 3d 2d fl  
 " Gas Refrigeration Inc J M Rodgers pres-mgr H R Bowers v-pres Jeanette M Jones sec-treas electl appliances 964 E McMillan  
 " Sales Co 30 E 13th  
**"AUTOMATIC" SPRINKLER CORPORATION OF AMERICA, Edw H Hanscom Dept Mgr, Branches in All Principal Cities 205 Building Industries Bldg 626 Broadway, Tel Main 1928**  
 " Automobile Adjustment Co Chas E Dornette mgr 812 Second Natl Bank bldg  
 " Adjustors (Mrs Eva S Levinson) 202 Sou Ohio Bank bldg  
**AUTOMOBILE CLUB, Frank Switalski Executive V-Pres-Genl Mgr, W Central Parkway se cor Race, Tel Cherry 4900 (For further information see page 9 Buyers' Guide)**  
 " Digest The (monthly) S Rosenthal & Co publr 22 E 12th 2d fl  
 " Digest Publishing Co Wilbert Rosenthal pres A M Mathieu v-pres Louise Thelen sec Nathaniel Rosenthal treas 22 E 12th 2d fl  
 " Finance Co Wm L Murphy mgr 611-12 American bldg  
 " Insurance Agency Inc John F Koons jr pres Edw Bernard v-pres-genl mgr Frank Switalski sec John G Gutting treas Race se cor W Central pkwy  
 " Jobbers Credit Association Robt K Chapman sec 229 E 6th R92  
 " Warehouse Co (br) Harold C Wolf br mgr garage 2830 Burnet av  
 " Automotive High School Ray F Kuns prin 2315 Iowa av  
 " Painters Supply Co John Sweltzer pres Wm E Corcoran sec-treas 1333 Walnut  
 " Parts Co auto parts 4142 Hamilton av and 1104 Race  
 " Autrey John L (Leona) lah Haffner Bros Co h1070 W Liberty  
 " Aurbrey Elmer H r638 E 5th  
 " Owen P (Eliz) lab h638 E 5th  
 " Roy L r635 E 5th  
 " Auxler H Louise clk ONLICO r8424 Wiswell  
 " Julian S (Grace) supt h8424 Wiswell  
 " Avant Edgar (Lucy) chauff 3063 Victoria av  
 " Avel Richd (Mollie) lab h2021 Colerain av  
 " Avenue Auto Parts (Aaron Wolf) 2157 Gilbert av  
 " Hand Laundry (br) 426 W 7th  
 " Hotel Chas Schwartz mgr 3119 Spring Grove av  
 " Hotel Restaurant Chas Schwartz mgr 3119 Spring Grove av  
 " Laundry (br) 509 W 6th  
 " Theatre 122 W 5th  
 " Averbach E Morris (Dorothy) h3751 Reading rd apt 6A  
 " Averbach Anthony mech Standard Oil Co r Covington Ky  
 " Frank F mach Wm Powell Co r Covington Ky  
 " Fred driver Kruse Hdw Co r North College Hill  
 " Helen ctr Ohio Truss Co r Cheviot  
 " Lawrence H (Loretta A) slsmn h1039 Benz av  
 " Loretta looper A Wash Co r Covington Ky  
 " Wm F (Lavina) druggist h1101 Rulison av  
 " Wm F (Margt M) agt Natl Life & Acctd Ins Co h1270 Beech av apt 3  
 " Averdick Aloysius H (Anna) hlpr h813 Woodlawn  
 " Victor F (Catheryn L) lab County Eng h3916 Tappan av  
 " Wm H woodwkr Kelly Auto Body Co r Cheviot  
 " Avertt Marie student r922 Clinton  
 " Wm E (Della) yd opr CG&ECo h922 Clinton  
 " Avertt Ruth student r1810 Young  
 " Avertt Eliz (wid Albert) r502 Elizabeth apt 5  
 " Eug (Willie M) lab h502 Elizabeth apt 5  
 " Avertt Wm D (Josephine S) mechl eng h3601 Michigan av  
 " Avertt John H (Desda) h938 Dayton  
 " Averkamp Louise (wid Carl) fctywrk Sport Products Inc h533 York apt 1

Avermaat Geo H patrolmn Good Samaritan Hosp h3000 Henshaw av  
 Avers Louise clk Chas Boyajlan r3540 Columbia pkwy  
 Averwater Harry G (Madeline) pntr 2905 Maisel dr h do  
 " Raymond H pntr Harry G Averwater r2905 Maisel dr  
 Avery Albert E mech Bossert Machine Co r Bebron Ky  
 " Building 813-17 Main  
 " Donald G (Helen) dep Co Clk of Courts h665 Froome av  
 " Engineering Co Hal K Jennings mgr alr conditioning contrs 1029 Chamber of Commerce  
 " Estate Properties (Fredk A Schmidt Inc) E 5th sw cor Main  
 " Flossie (wid Ira) h555 Lincoln Park dr  
 " Hallock E (Nola D) mach AOLCo h105 W 65th  
 " Henry h813 Kenyon av  
 " Jas grinder ATWCo r Covington Ky  
 " John C atty B&ORR r2411 Upland pl  
 " Lela r714 W 6th  
 " Lena M Mrs maid RK0 r627 W 8th  
 " Mary (wid Thos) r734 Kenyon av  
 " Mary r348 Shiloh  
 " Minnie r County TB Sanatorium  
 " Nelson (Willie) waiter h1548 Linn apt 842  
 " Raymond porter Republic Light Co r621 W 6th  
 " Richd E tohr r1618 Quebec rd  
 " Stella (wid Lewis) h2137 Central av  
 " Thos (Hattie) lab h948 Richmond  
 " Wayne (Jennie) levermn Cinti Union Term Co h1618 Quebec rd  
 " Willis waiter h432 Elizabeth  
 Avey Chas B (Ella H) insn 2511 Warsaw av h do  
 " Chas D (Gertrude) pnmkr r4018 Taylor av  
 " Donald W student UCLICo r3052 Springer av  
 " E Gertrude field rep Pub Library r2511 Warsaw  
 " Edw E (Adelia) lieut City Fire Dept r446 Glenwood av  
 " Edw J capt City Fire Dept r1125 Fuller  
 " Edw J (Kathryn) mach h1125 Fuller  
 " Ella H h6455 Home City av  
 " Ellen V inspr r1125 Fuller  
 " Frances E h430 Delta av  
 " Fredk H (Effie M) pres Leather Products Co h 2590 Madison rd apt 2  
 " Jas B (Mary) ctr A Nash Co h1919 Webman ct  
 " John W (Dorothy D) supt Genl Elec Co h424 Hawthorne av  
 " Jos W (Helen) mgr Leather Products Co h3052 Springer av  
 " Kathryn E student r1125 Fuller  
 " Mary A bkpr James Book Store r430 Delta av  
 " Patience clk Wilson Milk Co Inc r1549 Rockford pl  
 Avila Manuel (Frances) waiter Netherland Plaza h105 LeRoy ct  
 Avolon Apartments 915 Dana av  
 Avon Apparel Shops Inc Frank Poteny mgr ladies' wear 16 E 5th  
 " Beauty Shop (Mrs Anne Deters) 805a Hutchins  
 " Field ws Reading rd 1 n Debbe la  
 " Field Golf Club Wm Woerner cash ws Reading rd 1 n Debbe la  
 " Grill (Mrs Hazell Rosenthal) restr 3343 Reading rd  
 " Hardware & Service (Chas J and Geo Linesch) 3510 Reading rd  
 " Kosher Meat Market (Oscar and Wm Mallin) 3508 1/2 Reading rd  
 " Lodge No 542 F&AM Carl Bassler sec meets each Tuesday 817 Windham av  
 " Masonic Temple Thurman S Posey bldg mgr 817 Windham av  
 " Noon Chapter No 434 (OES) Mrs Helen Opferkueck sec meets 2d and 4th Fridays 218 Ludlow av  
 " Products Mrs Myra Ellis mgr toilet preparations 637 Enquirer bldg  
 " Recreation Club Inc Herman Mergard pres Albert Colas v-pres Stanley Hitner sec-treas 3121 Reading rd  
 " Square Merchants Assn Inc Herman Mergard pres John Schaefer v-pres Earl W Bishop sec-treas 3121 Reading rd  
 " The apts 897 Clinton Springs av  
 " Theatre Milton Lustenhauer mgr 3130 Reading rd  
 Avondale Battery Tire Co (Lee G Sherman, Harry J Zimmerman) 635 Rockdale av  
 " Bridge Club Leon Brandes mgr 684 Rockdale av apt 1  
 " Church of God 3110 Savoy pl  
**AVONDALE DAIRY CO (Bernard D Druhe), 36 Clinton Springs av, Tel Avon 2387**  
 " Federal Savings & Loan Association Frank A Baxter pres Geo E Emrich sec Geo Driedams treas 300 Melish av  
 " Floral Co (Geo Meyers) 3482 Reading rd  
 " Hotel Mrs Lucy D Hollis mgr r3666 Reading rd  
 " Ice Co Wm J Dumbacher pres Ella C Dumbacher v-pres David Dumbacher sec-treas ice mfrs 3140 VanBuren av fcty 1538 Brewster av  
**AVONDALE MOTOR CAR CO, H L Ottenjohn Pres, Geo L TenEyok V-Pres, Ralph F Ottenjohn Sec-Treas, Chevrolet Sales and Service 3425-31 Reading rd, Tel Avon 1880**

**AVONDALE**  
 " Nursery School North Crescent av sw cor Reading rd  
 " Presbyterian Church Rev G Barrett Rich pastor Reading rd sw cor Lee pl  
 " School Reading rd sw cor Rockdale av  
 " Synagogue Rev Louis Feinberg rabbi 3552 Reading rd  
 Avonel Apartments 912-14 Grand av  
 Avril Arth C (Mary J) pres Sackrete Inc h2010 Kearsarge av  
 " Evelyn sten Armstrong Cork Co r5675 Belmont  
 " Ferdinand (Helen) meats 33 E Court and Findlay Mkt House Stall 23 h1299 Paddock Hills  
 " Florence (wid John A) h4601 Hamilton av  
 " Geo A (Olga F; Geo A Avril Smelting Works) h7 Tanglewood la  
 " Geo A Smelting Works (Geo A Avril) brass Este av sw cor B&ORR  
 " Louis (Corra) roofer h1507 Larry av  
 " Mary J Mrs sec-treas Sackrete Inc h2010 Kearsarge av  
 " Wm F (Helen E) sheet metal wkr h5675 Belmont av  
 Awad Edmund r263 Pike  
 " Emil r263 Pike  
 " Jos student r263 Pike  
 " Mary Mrs h263 Pike  
 Awick Lawrence mech Gilbert Av Pontiac Co r Cleves O  
 Awrey Ella M nurse Co Health Dept h2339 Reading rd  
 " Minnie B r2339 Reading rd  
 Ax Theo M (Marianna) welder r3815 Zinsle av  
 " Wm E (Ida C) metalwkr Reliance Art Metal h 5319 Ravenna  
 Axelrod Philip vocational counselor r317 Probasco  
 " Stanley H interne Cincinnati General Hospital r do  
 Axelson John W grad asst U of C r395 Probasco  
 Axle Frame & Wheel Co (Ralph Stienecker, Wm H Kaiser) 666 Glenwood av  
 Axmann Herman C clk Cincinnati Union Term r1233 Considine av  
 " Louise F (wid Herman) h1233 Considine av  
 Axt Arth J (Loretta) sheet metal wkr h2019 Colerain av  
 " Edw C sheet metal wkr r2019 Colerain av  
 " Harold carrier PO r Newport Ky  
 " John (Melaine) stkmn h2019 Colerain av  
 " Jos A (Marie D) ship clk h3514 Warsaw av  
 " Lorus A (Mary C) h2709 Vine  
 " Matilda (wid Louis) h3116 Glendora av  
 Axtman Margt Mrs waiter r1150 Sherman av  
 Axtmann Carl T bldg contr r3232 Bishop  
 " Lillian M (wid Carl) nurse 3232 Bishop h do  
 " Noreen E waiter r3232 Bishop  
 Axton May B maid r1202 W 8th  
 " Wm lab r654 Carr  
 Ayer Chas E (Marjorie E) clk Albers Super Mkts Inc h1635 Herbert av  
 " Dorothy Carolyn student r346 Thrall  
 " Earl G (Johanna) bkpr French-Bauer Inc h346 Thrall  
 " Emmett C (Susanna) gro 3603 Montgomery rd h3619 do  
 " Geo F hlpr Virgil H Ayer r561 Missouri  
 " Gwendolyn F student r1640 Winchester av  
 " Harold N mech Standard Oil Co r Edgemont O  
 " Johanna F student r346 Thrall  
 " Marjorie asmlr C-BL Div r1635 Herbert av  
 " Mary L beauty opr Lucille Mehring r3703 Michigan av  
 " Ora (Clara) carp h4181 Hamilton av  
 " Ralph sta atndt r4181 Hamilton av  
 " Rouse W br mgr Kroger's r3619 Montgomery rd  
 " Ruth r4181 Hamilton av  
 " Stirling T (Frances A) eng City Fire Dept h 1640 Winchester av  
 " Susanne slswn A&D Co r3604 Montgomery rd  
 " Virgil H (I Vera) huckster 561 Missouri av h do  
 Ayeres Bertha (wid Bernard) r529 Elm  
 Ayers Andrew V (Elsie M) mach h2360 Gladstone  
 " Chas E (Louise M) with Protestant Episcopal Ch h2805 Bellevue av  
 " Colenia Mrs maid r715 Cutter  
 " Edna waiter r2444 Gilbert av  
 " Edwin F lab r3916 Eastern av  
 " Frances (wid Clifford) r3623 Dawson av  
 " Geo R waiter r1341 Walnut  
 " Gertrude Mrs h1721 Pleasant  
 " Glenn (Linda) electn h120 W 14th  
 " Harold servicemn John D Scott r Covington Ky  
 " Henry B (Mary) brklyr h rear 1618 Hughes  
 " Ida M taper Container Corp r Madison Place  
 " Irvin H lab Container Corp r Madison Place  
 " Jas S field exmrn U S Civil Serv Comn r Ashland  
 " John T lab r3916 Eastern av  
 " Leslie (Carrie) lab h932 Wade  
 " Marjorie tohr h3595 Vine apt 6  
 " Marvin V researchwkr r2360 Gladstone av  
 " Nannie (wid Walter) h726 W 7th  
 " Pearl Mrs coverer h1437 Main  
 " Ralph (Hazel) surveyor D G Hatmaker & Co Inc r Norwood O

**AYERS**  
 " Ray news vendor r557 Milton  
 " Raymond porter r726 W 7th  
 " Ruth maid r726 W 7th  
 " Willard G asst electn CG&ECO  
 " Wm (Loia) h3916 Eastern av  
 " Wm lab r726 W 7th  
 Ayler Harold (Jennie) grinder h3604 Montgomery rd apt 8  
 " Harold L tel opr Rollman's r3604 Montgomery rd apt 8  
 " Harvey (Louise) r128 Garfield pl  
 Aylmore Harold M clk Hickman Williams & Co r1307 Walker  
 " Harry A (Kate) formn ATWCo h1808 Walker  
 Aylor Albert J (Hazel M) clk State Liquor Store No 34 h3571 Zumstein av apt 1  
 " Elmo E fctywkr Zuenefeld Co r Greenhills  
 " Elsie C sec Paul W Sutton r Ludlow Ky  
 " Frances sten Chas Taylor Sons Co r Cheviot  
 " Harold feeder HCCO r Florence Ky  
 " Harvey A (Laura C) mach h2931 Vaughn  
 " Jos B slsmn P A Henry & Co r Burlington Ky  
 " Jos L clk C R Heileman Co r Florence Ky  
 " Judith auto mech Brady Auto Sales r2797 1/2 Riverside dr  
 " Julius H (Viola; Judy's Service Sta) h2797 1/2 Riverside dr  
 " Leon W (Etta M) atndt Judy's Service Station h2769 Riverside dr  
 " Lesley pntr J D Hasemeier Co r Taylorsport Ky  
 " Louis clk Heileman & Roth r Florence Ky  
 " Martin L lockmn U S Lock No 37  
 " Mary (wid Saml W) gro 2769 Riverside dr h do  
 " Melvin ship clk John G Kidd & Son Inc r Ludlow Ky  
 " Pauline r1748 Northcut av  
 " Richd L equipment atndt AT&TCO h Covington Ky  
 " Rita P asmlr Gibson Art Co r Florence Ky  
 " Robt ink grinder HCCO r Florence Ky  
 " Thelma slswn J J Newberry Co r2769 Riverside dr  
 " Wilford stkmn Shillito's r Bromley Ky  
 Aylors Goebel clk Oswald & Taube Co r Covington Ky  
 " Robt clk Oswald & Taube Co r Covington Ky  
 Aylstock Chas E florist Peter Gillott r2272 Weron la  
 " Earl J (Eliz F) dept mgr South-Western Pub Co h1645 Robinson cir  
 Aylward Agnes (wid Jas) h4036 W Liberty  
 " Anna (wid Nicholas K) h3731 Reading rd  
 " Cath M (wid Theo) r3315 Trimble av  
 " David clk r4036 W Liberty  
 " Edw (Theresa) caretkr The Parkland Theatre h6631 Home City av  
 " Edw J (Pearl) yd mstr NYCSysm h171 Twain  
 " Eliz labeler Lloyd Bros Pharm Inc r RD 13 Mt Washington O  
 " Emily frwn Mrs Clara M Pressler r4036 W Liberty  
 " Louis C (Dorothy H) slsmn h3315 Trimble av  
 " Margt r4036 W Liberty  
 " Mary E sec A Nash Co r3731 Reading rd  
 " Mattie slswn Shillito's r Norwood O  
 " Nicholas (Matilda) slsmn h2314 Highland av  
 " Paul U (Mary) slsmn h6822 Home City av  
 " Shirley r4036 W Liberty  
 " Steph L student r2704 Eden av  
 " Thos E (Marie A) printer h308 Seitz  
 " Virginia slswn r2314 Highland av  
 Aynes Floyd welder Sayers & Scovill Co r2881 McMicken av  
 Ayres see also Ayers  
 " Cath asst Saml L Pollack r4215 Williamson pl  
 " Clara h3641 Roll av  
 " John R slsmn Heekin Co r Huntington W Va  
 " Maggie L (wid John H) r3061 Kerper av  
 " Norma asst Saml L Pollack 4215 Williamson pl  
 " Wm C candywkr Kroger's r Covington Ky  
 Aysh Wm C r1105 Elm  
 Aytes Amos E (Geneva) coal miner h1024 Linn  
 Azbell Jas screw opr Cintl Ball Crank Co r3330 Cardiff av  
 " Roht mach r3 Mulberry  
 Azbill Delbert H spl police r3362 Anthony Wayne  
 " Pearl B pntr h8362 Anthony Wayne av  
 Azlein Ernest F (Shirley) wire photo opr Associated Press r1302 Wm H Taft rd  
 Azman Leo R (Freda R) auto mech h1317 Alabama av  
 " Wm (Jessie) genl mech h3059 Sidney av  
 Azzara Carmelo (Freda) prsr PHDTCo h4117 Jerome av  
 B-A-C Corporation of Ohio W E Kennedy mgr dis-counts E 6th nw cor Main  
 B B Painting & Decorating Supplies Inc Chas A Kuehle pres-treas Frank Lober v-pres Jean Kuehle sec 19 E Court  
 B B & B Garage (Mrs Jane Betts) auto reprs 508 Carlisle av  
 B-G Foods Inc Chas N Tyler mgr commissary and office 121 E Court br 135 E 4th 19 E 5th 10 E 6th and 900 Main  
 B K Sandwich Shop (Wm Klinge) 2401 Gilbert av  
 B M Pipe & Supply Co (Allen Reeves, Howard Muster) pimbrs sups 2520 Spring Grove av



- B-M Specialty Sales Co R L Haenel mgr drug sundries whol 24 E 6th R607  
 B & B Electric Co (Jack I Bogdan) 325 Main  
 B & B Equipment Co (Chester J Blackham) truck equip 3258 Spring Grove av  
 B & B Ice Cream Co 3991 Eastern av 1568 Freeman av 2960 Gilbert av 4425 Glenway av 3215 Harrison av 712 State av 2720 Vine 3434 Warsaw av and 4815 Whetsel av  
 B & B Pattern Works (Edwin G Boutton, Harry A Brunner) 414 E Pearl 4th fl  
 B & F Co (Bernhard Dorfman) genl mdse 433 Elm  
 B & L Sales Co (Saml Leffel) furn 1700 Baymiller B & M Candy Co (Edw H Busch) vending machs 1415 Walnut  
 B & N Sales Co Sheldon Goodman mgr notions 1005 Vine  
 Baab Ellen L sten Nash Mtrs r3404 Cardiff av  
 " R Selmo (Anna) sec Oakley Lodge No 668 R&AM h3404 Cardiff av  
 Baach Albert (Edith) mach h1435 Ballard av  
 Baade Herman (Frances B) electr County T B Sanatorium h3937 Cass av  
 Baader Wm (Edna) pntr h2970 Cormany av apt 18  
 Baal Burton R traffic agt Illinois Central System r1105 Elm  
 Baar Nicholas (Eliz) lab h1323 Pleasant  
 Baarlaer Bernard A pres-mgr Cincinnati Typesetting Co h1527 Shenandoah av  
 " Jos r1527 Shenandoah av  
 " Jos L (Eleanor T) sec-treas Cincinnati Typesetting Co h2743 Powell dr  
 " Lawrence V office boy Lunkenheimer Co r Cheviot  
 " Leo J caster opr Cinti Typesetting Co r Cheviot  
 " Leo J jr (Marjorie R) mach Cinti Shaper Co h1865 Fairmont av  
 " Marjorie R beauty opr Dorothy M Smith r1865 Burman av  
 Baars Robt r2368 Victory pkwy  
 Baas Arth pan fdr SBCo r2123 Ravine  
 " Carl H brewer Clyffside Brew Co r Cheviot  
 " Edw (Louise) restr 2123 Ravine h do  
 " Fred W (Carrie) woodwkr Cinti Coffin Co h bsmt 633 Lincoln av  
 " Hilda H (wid Wm D) h3147 Jefferson av  
 " John (Kath L) buyer and slsmn Magnus & Co h3253 Koenig av  
 " Lester r2123 Ravine  
 " Lillian beauty shop 19 W 7th r Newport Ky  
 " Sally maid 2665 Montana av  
 Baasch John H wtchmn r1927 Bigelow  
 Baatz Arnold J trucker r610 Trenton av  
 " Evelyn sten Knight Products Inc r Cheviot  
 " Jacob J (Anna) electr h610 Trenton av  
 " Laura Mrs prsr Mack Shrt Corp r Cheviot  
 Baballo Emil (Pauline) wtchmn h3330 Woodburn av apt 7  
 Babara David M sec Benj Hey Co r Ft Thomas Ky  
 Babbb Eug slsmn C C Long Motors r Montgomery  
 " M driver United Parcel Serv  
 " Wm shcet metal wkr F A Klaine Co r Hamilton  
 Babbage Dudley H printer Cinti Times-Star Co r 431 Elm  
 Babbington John E opr CG&ECO r Trenton  
 Babbitt Edw G clk r901 Summit av  
**BABBITT EDWARD J (Matilda V), Attorney-at-Law** 1230 Keith Bldg, Tel Parkway 3460, h 901 Summit av, Tfr Wabash 0058  
 " Harold T (Alice S) mfrs agt 1213 California av h do  
 " Jane clk Community Chest r1213 California av  
 " Louis (Lola) bky wkr Kroger's h259 W McMicken av apt 1  
 " Mary r901 Summit av  
 Babbs Dorothy A asst Pub Library r2237 Francis la  
 " Henry P slsmn r2237 Francis la  
 " Wm M (Eliz E) real est 3040 Burnet av h do  
 " Wm N (Cora M; American Bidding Co) h2237 Francis la  
 Babcock Chas r211 W 6th  
 " Donald W student r3505 McFarlan rd  
 " E Germaine student r3505 McFarlan rd  
 " Zella M Mrs clk h3505 McFarlan rd  
**BABCOCK & WILCOX CO, Manufacturers Babcock & Wilcox Co and Stirling Boilers, Steam Super-Heaters, Mechanical Stokers, Air Heaters, Economizer and Special Process Equipment 2511-15 Carew Tower, Tel Main 2152**  
 Babel Albert F pkr Westinghouse Elec & Mfg Co r1542 Glen Parker av  
 " Arth P (Eliz W) clk WPA h2840 Beekman  
 " Conrad F h1543 Knowlton  
 " Fred (Anna) lab r1559 Baymiller  
 " Harry H lab r5735 Peabody av  
 " Henry H city firemn r5735 Peabody  
 " Jos barber Wm A Gareis r1542 Glen Parker av  
 " Paul P (Matilda) janitor The Burwood h210 W McMillan av apt 1  
 " Ralph W (Lucy) electr Barkley Elec Co h1263 State av  
 " Robt R fetywkr Huenefeld Co r4968 Ralph av  
 " Santorum No 17 (AMOS) J A Herbert collr meets 3k Saturday of each month 709 Elm  
 " Wm F clk Townsend Club No 5 r813 W Liberty  
 Baber Dillard L lab L&NRR r Covington Ky  
 " Erl A (Harriet) supt Longview Hospital  
 " Harriet Mrs matron Longview Hospital  
 " John P slsmn SR&Co r Longview Hosp  
 " Theresa h341 Erkenbrecher av  
 Babey Albert C (Ida B) formn h3611 Reading rd  
 " Albert C jr (Cath) clk Cinti Economy Drug Co h6157 Grand Vista av  
 " Edw C (Margt) lithog Hennegan Co h111 W Nixon  
 " Jos C (Norma) slsmn Intl Prtg Ink h138 Glenmary av  
 " Jos C jr (Florence) matcher Intl Prtg Ink h113 W Nixon  
 " Wilfred S driver r138 Glenmary av  
 Babies' Milk Fund Assn 1041 Cutter Sta No 1 Burnet av nw cor Goodman No 2 320 Woodward No 4 318 E 4th No 5 1029 Findlay No 7 719 Burns  
 Babin Dorothy clk Shillito's r Covington Ky  
 " Fred H lab ATWCo r Newport Ky  
 " Paul asst cook Queen City Club r416 E 3d  
 Babinington David L (Marie) restr 3654 Warsaw av h3644 Laclede av apt 3  
 " Lucille P clk U S Insp Naval Material r W Liberty se cor Mansion av  
 " M Pearl r W Liberty se cor Mansion av  
 " Thos J (Louise) h W Liberty se cor Mansion  
 " Valentine H clk Lunkenheimer Co r W Liberty se cor Mansion av  
 Babst see also Pabst  
 " Albert (Mary) h1529 Linn  
 " Albert jr (Modern Engraving Co) r1529 Linn  
 " Chas F (Helen L) bkpr W G Rehn's Sons h 3207 Hildreth av  
 " Chas L (Eliz) h632 Dixmyth av  
 " Edw J (Viola) formn h2197 Champlain  
 " Robt W (Edna V) butcher h1901 Central av  
 " Roy R clk r3207 Hildreth av  
 Babuscio Ann M r2310 Symmes  
 " Josephine M typist r2310 Symmes  
 " Saml shoewkr h2310 Symmes  
 Babylon E C emp Crosley Corp  
 " Everett S (Emma C) auditor Cinti Economy Drug Co h1410 Shenandoah av  
 " Helen r1522 Knowlton  
 " Margt (wid Edw) h1522 Knowlton  
 Bacca Chas R (Frances) grinder opr CBTCO h 3336 Ibsen av apt 2  
**BACCA GOAL & IRON CO, Abe Levine Pres-Genl Mgr, F Werner Beushausen V-Pres, M A Brink Sec-Treas, Dealers in Coal and Scrap Metals W 8th at C&ORR, Tel Cherry 2065**  
 Bacciocco Chas J ins 15 E 8th 3d fl r Montgomery  
 " Chas M (Kath) storeprk h970 Enright av  
 " Eliz (wid Chas) r2943 Fairfield av  
 " Irene r777 Ridgeway av  
 " Jas B 6318 Central av apt 2  
 " Baccus Emma (wid Colfax) h808 Hathaway  
 Bach see also Back  
 " Alf A (Freda S) mach h3948 Zinsle av  
 " Alf G clk PO r1105 Elm  
 " Alma (wid John) r3440 Jay  
 " Alvin A (Accounting Mach Exchange Co) h920 Wm H Taft rd apt 10  
 " Anthony F mach E W Buschman Co r1539 Cedar  
 " Bertha maid r1719 Vine  
 " Betty Mrs r1527 Baymiller  
 " Chas F (Eliz M) barber Emery Barber Shop h3423 Cheviot  
 " Chas J drftsmn CG&ECO r Ludlow Ky  
 " Clarence ctr A Nash Co r North College Hill  
 " Eva (wid Jacob) h1607 Pleasant  
 " Eva H r1607 Pleasant  
 " Ida r The Fontbonne  
 " Jennie tailor r1719 Vine  
 " John J (Eliz) clk RyMS h3763 Drakewood dr  
 " Jos asst mgr Monumental Life Ins Co r Mt Healthy  
 " Louisa fetywkr Sport Products Inc h1719 Vine  
 " Mary J maid Netherland Plaza r Covington Ky  
 " Matthew (Eva) barber h605 East Epworth av  
 " Michl (Katie) h1929 Western av  
 " Michl J tailor Siebler Tailoring Co r1134 York  
 " Peter (Alvina) mach Wm Powell Co h2437 McMicken av  
 " Raymond lab r1527 Baymiller  
 " Thelma waiter Putman Inc r133 E University  
 " Valentine J (Esther) pntr 2539 Ravine h do  
 " Wm A (Clara A) slsmn h535 Rosemont av  
 Bachanov Cath A clk Peter F Ginzinger r1818 Linn  
 " Dorothy R r1818 Linn  
 " Ruth M dining rm aide StMary's Hosp r1818 Linn  
 " Steve (Mary I) mldr h1818 Linn  
 Bacharach see also Bachrach  
 " Alice r615 Maple av apt A  
 " Hattie (wid Hugo) h887 Lexington av  
 " Julius H slsmn Reuben H Donnelley Corp r887 Lexington av  
**BACHE J S & CO, Wm H Hodge Mgr, Brokers, Members New York Stock Exchange, 307 Dixie Terminal Bldg, Tel Main 6631**  
 Bachelor Eug (Isabelle) auto mech J H Albers Co h4305 Leeper  
 " Eug F (Anna R) h1138 Sherman av  
 " Richd P asmlr K D Lamp Co r Amelia  
 Bachelor see also Batchelor  
 " Alice L (wid Harry) h8354 Burns av  
 " Jerry J (Wenona L) hpr h8364 Curzon av  
 " Jos M lecturer UoC r Oxford  
 " Mary R (wid Fremont T) h3946 Rose Hill av  
 " Richd H (Costella M) dep County Sheriff h3909 Gilbert av  
 " Roy slsmn SR&Co r Covington Ky  
 " Willa r863 Carlisle av  
 Bacher see also Backer  
 " Adolph C W (Cath) printer Cinti Times-Star Co h1814 Republic  
 " Aug (Ruth) wall paper 6108 Madison rd h do  
**BACHER BAKING CO (Arth F Schaich), German and Schneider Rye Bread 277 W McMicken av, Tel Cherry 9876**  
 " Christian r County T B Sanatorium  
 " Eliz r1814 Republic  
 " Emil W baker h1914 Harrison av  
 " Frank firemn Robt A Cline Inc h rear 104 E McMicken av  
 " Geneva T clk Gibson Art Co r Dayton Ky  
 " Geo (Lillian) clk h1677 State av  
 " Geo shipwkr SBCo r Cheviot  
 " Harry M (Anna) paperhng h932 Armory av  
 " Mary maid Netherland Plaza r1987 Madison rd  
 " Walter printer Cinti Times-Star Co r1814 Republic  
 " Wm (Anna) prsmn UCLCo h2239 Loth  
 Bacherms Benj (Ellen) lab h757 Keenan av  
 Bacher Carl V (Nina M) clk State Dept of Liquor Control h2214 Shadwell  
 " Thelma M sten r2214 Shadwell  
 Bachler Clark L (Eliz A) chemist H Blacker Prtg Inks Inc h3327 N Sterling way  
**BACHLER H L (Margaret E), Boilers, Heating Appliances, Radiators, Steam and Hot Water Heating, Power Piping 1216 Race, Tel Cherry 4369**  
 " Harry A (Nancy L) drftsmn CG&ECO h5302 Grafton av  
 Bachman Adam J (Ada M) meat ctr h2547 Trevor pl  
 " Albert A (Matilda) fetywkr Phillips Pump & Tank Co h1144 Sherman av  
 " Albert F inspr City Bd of Health h1024 Findlay  
 " Albert J (Hilda C) mech h4957 Ruelleau av  
 " Anna tailor H A Seinsheimer Co r815 Betts  
 " Carl lab r2130 Hatmaker  
 " Chas r2130 Hatmaker  
 " Chas R (Minnie) mgr Stein-Hall Mfg Co h3898 Drakewood dr  
 " Delbert J (Hilda) gro 6913 Vine h do  
 " Edna bkpg mach opr Drackett Co r Deer Park  
 " Edw (Rose E) h1144 Poplar  
 " Edw J (Marie H) boxmkr h309 W McMillan  
 " Emil mldr Cinti Pdy Co r Sta K Cheviot rd  
 " Emma Indrs r1144 Sherman av  
 " Flora (wid Perry) h213 E Mitchell av  
 " Frank clk The Lee Shops r3802 Woodbine  
 " Fred mech Bossert Machine Co r Newport Ky  
 " Geo W (Alice M) printer h84 Hereford  
 " Hannah C (wid Edw P) h4640 Hamilton av  
 " Harold A electr r2547 Trevor pl  
 " Harry B (Eliz J) slsmn h3120 Scioto  
 " Jack W slsmn Youngstown Sheet & Tube Co r Pleasant Ridge  
**BACHMAN JOHN S (Cath R; Waite, Schindel & Bayless), Attorney-at-Law 1318-1327 Union Central Life Bldg, Tel Main 0267, h7356 Lower River rd, Tel Tuxedo 7424-R**  
 " Julius W (Echel) slsmn h6230 Kincaid rd  
 " Kath D r2349 East Hill av  
 " Leo emp Fischer Bakery r Cheviot  
 " Louis V clk PO r Dayton Ky  
 " Martin L (Eliz D) opr Cinti Post h6127 Bramble  
 " Mary (wid Henry J) r6125 Montgomery pike apt 4  
 " Melville J (Jeanette) h2123 Herrick av  
 " Melvin restr 616 Reading rd  
 " Michl (Anna) toolmkr Wm Powell Co h815 Betts  
 " Myrtle E r1144 Poplar  
 " Nathan D (Kath S) office 1303 Carew Tower h2349 East Hill av  
 " Walter J (Elsie A) compositor Cinti Post h273 Mystic av  
 " Wilbur fetywkr r3032 Burnet av  
 " Wm (Jessie S) metalwkr h122 W StClair  
 Bachmann see also Backman Bedchmann and Beckmann  
 " Albert W (Riveria R) shlp clk Standard Brands Inc h3000 Jefferson av  
 " Andrew W (Margt E) mach r3220 Mozart  
 " Ann wrapper Schulze Bkg Co r Newport Ky  
 " Beatrice slsmn Perl's 5c to \$1.00 Store r19 Poplar (EP)  
 " Chas W (Kath) h3093 McHenry av  
 " Chas W jr (Loretta) civ eng r3093 McHenry av  
 " Dora (wid Eug) h6505 Madison rd  
 " Doris clk Goodall Co r Norwood  
 " Ethel emp McAlpin Co r Norwood  
 " F W Emil (Della) prsmn Cinti Chemical Plant h4330 Watterson  
 " Frank (Mary E) h1747 Gellenbeck  
 " Fredk slsmn Guenther Jewelry Co r588 Dixmyth  
 " Geo A clk CG&ECO r3000 Jefferson av  
 " Geo M (Ethel L) ins slsmn h748 Clanora dr

## BACHMANN

" Gilbert W (Thelma M) grinder h3038 Burnet  
 " Helen (wid Wm) h3123 Ahrens  
 " Louis N teletypist Fed Reserve Bk r Mt Healthy  
 " May sten Wm Murphy Co r RD 5 Hamilton  
 " Nicholas (Barbara) meat ctr h4305 Rapid Run  
 " Otto purch agt L Schreiber & Sons Co r Nor-  
 " wood  
 " Richd surveyor r6505 Madison rd  
 " Saul filling sta 325 W 7th  
 " Walter bkpr Sage Institute of Neon r588 Dix-  
 " myth av  
 " Walter H (Kath A) genl pass agt Wabash Rail-  
 " way Co h3000 Jefferson av  
 " Wm (Connie) mach h1725 Vine apt 39  
 " Wm barber Lloyd W Phipps r588 Dixmyth  
 " Wm E (Fredia) h588 Dixmyth av  
 " Wm E jr jwlr 588 Dixmyth h do  
 Bachmeyer see also Bachmeier  
 " Arth E (Shor & Bachmeyer) r Ft Thomas Ky  
 " Frances (wid Stanley) h2356 Park av apt 30  
 " Gustave (Louisa) h313 Charlotte  
 " Lucille student dietitian Cinti Genl Hosp r3317  
 " Harvey av  
 " Rita recreation dlr r2356 Park av apt 30  
 " Stanley R student r2356 Park av apt 30  
 Bachner Bertha (wid Gabriel) r4306 28th  
 Bachrach see also Bacharach  
 " Danessa slswn r897 Clinton Springs av apt 10  
 " Fisher Mrs r Vernon Manor  
 " Julius (Sarah) h1111 Sunnyslope dr  
 BACHRACH MEYER J (Jean), Pres-Genl Mgr  
 Leeds Inc, h4039 Rose Hill av, Tel University  
 7986  
 " Rae (wid Danl) h897 Clinton Springs av apt 10  
 " Walton H (Ida M) v-pres-sec Wheel Cafe Co  
 " h4000 Redbud av  
 Bachs Adele slswn r2436 Maplewood av  
 Bachtrup Edw J (LaVerne F) mach r5757 Kenneth  
 Bachus see also Backus  
 " Alma (wid Leonard W) h4305 Verne av  
 " Edwin G mach r6239 Banning rd  
 " Louise waiter Shillito's r5556 Bosworth pl  
 " Mary M clk r4149 Jamestown  
 " Raymond E (Rose M) asst treas CG&ECO h4149  
 " Jamestown  
 " Raymond L sten r4149 Jamestown  
 Bacigalupo Chas B cook h25 E Court apt 15  
 " Eliz (wid Jos) h112 W 72d  
 " Mildred B (wid Thos) h1209 Main apt 3  
 " Rott (Rosemary) restr 905 Main r Rossmoyn  
 " Zurwell (Lillian A) auto mech h126 W 74th  
 Back see also Bach  
 " Andrew J (Rosemary) blnkr hlpr h1647 Queen  
 " City av  
 " Anna dom StFrancis Hosp r1860 Queen City av  
 " Bertha (wid Andrew J) h2232 Kenton  
 " Dorman C (Mildred N) prsmn Globe Corp h4112  
 " Simpson av  
 " Earl H asmlr Victor Elec Products Inc r RD 8  
 " Mt Washington  
 " Edgar (Marie) fctywrk h750 Summit av  
 " Edw W (Marcella A) slsmn W E Fox & Co Inc  
 " h854 Hermosa av  
 " Eliz (wid Jas) r5505 Tompkins av  
 " Eug (Martha N) asmlr h4152 Maple dr  
 " Fred clk Dow Drug Co r133 E University av  
 " Fred J (Anna C) shoe ctr h1083 Benz av  
 " Geo r448 Bank  
 " Harold C service clk Graybar Elec Co r Cheviot  
 " Jas E straightener Ohio Knife Co r2315 Mary-  
 " land av  
 " Jas J prsopr r3745 Drakewood dr  
 " Jesse S (Thelma C) lithog Hennegan Co h4315  
 " 34th av  
 " Jos J (Ruth) clk City Bd of Health h3721 Ayles-  
 " boro av  
 " Loretta M sten Electric Storage Battery Co r  
 " Ludlow Ky  
 " Marcella maid 1768 E McMillan  
 " Marcelle alteration hd Shillito's r854 Hermosa  
 " Margerite slswn Pogue's r Covington Ky  
 " Minnie r2915 Jefferson av  
 " Robt L (Josephine) litho h3745 Drakewood dr  
 " Rose M maid 1055 Valley la  
 " Ruth E sten r4112 Simpson av  
 " Thelma waiter Putman Inc r133 E University  
 " Thos J (Hazel M) printer h3615 Morris pl  
 " Troy fctywrk r715 Mellwood av  
 " Waller emp WHCo r1830 Brewster av  
 " Wm E driver r854 Hermosa av  
 Backemeyer Grace L nurse Cinti Genl Hosp  
 Backer see also Bacher and Becker  
 " Alice r1715 Longbourn  
 " Carl (H & H Tool & Mfg Co) r1715 Longbourn  
 " Evelyn sten Real Silk Hosiery Mills r RD 14  
 " Westwood Sta  
 " Geo R clk r2632 Beekman  
 " Gus E slsmn Droege & Spilker r StBernard  
 " Harry W acct Emery Industries Inc r RD 14  
 " Henry (Rose; H & H Tool & Mfg Co) h1715  
 " Longbourn  
 " Henry jr (H & H Tool & Mfg Co) r1715 Long-  
 " bourn  
 " Irene H office sec r2626 Ridgecliff av  
 " Jack asst bkpr Atlas Natl Bk r StBernard  
 " Lillie M (wid Henry W) r2626 Ridgecliff av

## BACKER

" Richd W (Susan) asst comptroller Natl Lead Co  
 " h2927 DeBreck av  
 " Rose Mrs (H & H Tool & Mfg Co) h1715 Long-  
 " bourn  
 " Walter (H & H Tool & Mfg Co) r1715 Long-  
 " bourn  
 " Willard A jr meat ctr Carl B Francis Co r2632  
 " Beekman  
 " Wm H (Anna) chf acct B&ORR h2632 Beekman  
 " Wm K (Virginia M) jr eng CG&ECO r Golf  
 " Manor  
 Backers Arth r3546 Spring Grove av  
 " Harry (Irma) court constable h1620 Glen Parker  
 " Henry h3546 Spring Grove av  
 " Saml W (Margt) granite paver h3930 Llewellyn  
 Backert Albertha shoewkr Krippendorf-Dittmann  
 Co r Bellevue Ky  
 " Leseta shoewkr Krippendorf-Dittman Co r Belle-  
 " vue Ky  
 Backhaus see also Backhus and Backus  
 " Benj (Hattie) gro 732 W Court h3119 Jeffers-  
 " on av  
 Backhermes Jos W (Francis B) meats 4927 Glen-  
 " way av h1115 Carson av  
 " Walter J meat ctr Jos W Backhermes r1115 Car-  
 " son av  
 Backherms Albert B brewer r1963 Baltimore av  
 " Alvin B (Ruth) civ eng h4338 Sherel cir  
 " Edw lab r815 W Court  
 " Edw jr (Helen) porter Schulze Bkg Co h919  
 " Clark  
 " Edw J asmlr r1963 Baltimore av  
 " Eliz (wid Jos) r957 McPherson av  
 " Eliz J stayer Wm Koehl Co r1963 Baltimore av  
 " Esther L waiter r3438 Sherel cir  
 " Harry J (Josephine) metal spinner h1963 Balti-  
 " more av  
 " Harry W (Marie) chauf 3817 Winding way  
 " Herman lab r815 W Court  
 " Irene A typist CG&ECO r562 Grand av  
 " Louis E eng County Eng r Bridgetown  
 " Marie maid 3817 Winding way  
 " Matilda (wid Geo) h562 Grand av  
 " Walter J (Josephine) slsmn Breed & Harrison  
 " Inc h562 Grand av  
 Backherns Alvin T (Virginia L) chauf r2023  
 " Hewitt av  
 Backhus see also Backhaus Backus and Bakhus  
 " Bernard A (Stella F) cabtmkr h1059 Gilsey av  
 " Bernard H (Anna) h4169 Witley  
 " Dorothy tel opr Western Bk & Tr Co r4169  
 " Witley  
 " Florentine r1124 Gilsey av  
 " Geo B (Marie) toolwkr h4152 Witley  
 " Herbert B (Lucille) mach h4168 Pitts av  
 " Lena r1124 Gilsey av  
 " Magdaline clk Am Druggists Fire Ins Co r4169  
 " Witley  
 " Norbert G sten Hamilton County Mutual Fire  
 " Ins Co r4168 Pitts av  
 " Raymond H Rev pastor StEdwards R C Ch h  
 " 1050 Wesley av  
 " Rose clk Woolworth's r4152 Witley  
 Backinger Aug mech Am Pumps Inc r Newport  
 " Ky  
 " Wm E bench hd Prtg Machy Co r Newport Ky  
 Backlage Wm swtchmn opr Standard Brands Inc  
 r Newport Ky  
 Backman see also Bachmann and Beckmann  
 " Lester J (Jeannette) eng Ferro Concrete Constr  
 " Co h3420 Berry av  
 " Sue student r3420 Berry av  
 " Wm porter Hamilton County Golf and Country  
 " Club  
 Backmeier see also Beckmeyer  
 " Alma V Mrs h3662 Boudinot av  
 " Dorothy M clk Community Chest r3159 Vine  
 " Edna F restr 1709 Race r Cheviot  
 " Fred E (Francis D) pres-treas Old Style Foods  
 " Inc h2870 McKinley av  
 " Fred W (Emma) clk NYC Sys h3159 Vine  
 " John F (Anna) h2919 Eden av  
 " Louis R (Minnie) detective City Police Dept  
 " h1214 Ellis  
 " Robt C (Consolidated Sales Co) r3662 Boudi-  
 " not av  
 " Robt J (Elsie) chf clk dist state acct Bureau  
 " NYC Sys h239 Baxter av  
 " Ruth M typist Lunkenheimer Co r1214 Ellis  
 " Sylvia E r3662 Boudinot av  
 Backs Bernard A (Ida) firemn Underwriters Sal-  
 " vage Corps h2598 SLeo pl  
 " Betty stockwn Lawton Co r1323 Laidlaw av  
 " Coletta bindery wkr Hirschfeld Printing Co r  
 " 315 Milton  
 " Harry (Anna) shoe repr 315 Milton h do  
 " Herbert r315 Milton  
 " Jos H (Cath E) driver Benj Ricardi h1053 Rose-  
 " mont av  
 " Louis wchmn h2203 Gest  
 " Wm (Laura) h1323 Laidlaw av  
 Backscheider Albert slsmn Standard Brands Inc  
 r Norwood  
 " Anna M (Anna Mae Shoppe) h1014 Rapid av  
 " Brother G (Nellie M) exp 229 W 69th h do  
 " Clara A asmlr Gibson Art Co r RD 12  
 " Clarence lab r832 Terry  
 " Edw formn McKinley Machy Co r RD 12

# Dr. Magnus White

Optometrist

Eyes Examined  
 Glasses Fitted  
 154 E. 4th St.  
 Parkway 2191



## BACKSCHEIDER

" Edw J (Ruth E) collr CG&ECO h1129 Gilsey av  
 " Edw R (Dorothy M) clnr Cinti General Hosp h  
 " 218 Melish av  
 " Eliz (wid Chas) h832 Terry  
 " Helcn M sten US Eng r6233 Hillside av  
 " Henry (Loretta) formn Gibson Art Co h6233  
 " Hillside av  
 " Henry jr clk Gibson Art Co r6233 Hillside av  
 " Herbert L elev opr Netherland Plaza r6233  
 " Hillside av  
 " LaRene sten B F Goodrich Co The r160 Huey av  
 " Leo E (Eula) dairy wkr Mrs Louisa Myers h  
 " 3310 Queen City av  
 " Lillie (wid Anthony) h160 Huey av  
 " Lorene sten r160 Huey av  
 " Louis J (Louella) slsmn Mrs Louisa Myers h  
 " 3115 Roosevelt av  
 " Margt Mrs hlpr h4064 Liston av  
 " Nicholas A (Clara B) sec-treas Recto Molded  
 " Products Inc h1004 Crest cir  
 " Ralph N (Cora B) mach Recto Molded Prod Inc  
 " h6660 Montgomery pike  
 " Sallie D Mrs clk Natl Underwriter Co r Nor-  
 " wood  
 " Sylvester (Lillian M) electn h3424 Boudinot av  
 " Vivian sten Mitchell Brick Co r160 Huey av  
 Backsman Anna Mrs r559 Boal  
 Backus see also Bachus Backhaus and Backhus  
 " Alice P Mrs clk 5th 3d Un Tr Co r2021 Ohio av  
 " Birney (Anna) r2950 Burlington pl  
 " Carl W office mgr Central Supply Co r Neeb rd  
 " and Delhi pike Delhi Twp  
 " Edw G scraper hd CBTCO r RD 9 Box 263C  
 " Elaine sten Neon Engineering Inc r Norwood  
 " Eliz E (wid John) h1234 Quebec rd  
 " Elmer W (Alvina) lawyer 905 Second Natl Bank  
 " bldg r Norwood  
 " Fred C trav aud UCLICO r Gibson Hotel  
 " Fred J emp C L Downey Co r1575 Linn  
 " Geo clk r1234 Quebec rd  
 " Georges cook John Doors r915 Race apt K  
 " Harry A jr (Mary C) sls mgr Central Supply Co  
 " h7372 Lower River rd  
 " Henry W (Emma S; Central Supply Co) r Neeb  
 " rd at Delhi Pike  
 " Hilda opr AT&TCO r Covington Ky  
 " Jos H (Marie A) lathe hd D T Williams Valve  
 " Co h1705 Harrison av  
 " Margt A Mrs h2905 Woodburn av apt 9  
 " Marvin G clk RyMS r Norwood  
 " Mary r1055 Rittenhouse  
 " Robt H estimator CG&ECO r RD 4 Neeb rd  
 BACKUS W ELWYN (Marjorie W), Adv Mgr Foy  
 " Paint Co Inc, h2850 Losantiridge rd (Ridge-  
 " wood), Tel Melrose 3013  
 " Walter W (Margt M) clk h2700 Euclid av  
 " Wm C (Matilda) slsmn Kuhlmann Hdw Co r  
 " Newport Ky  
 Baco Mfg Co Inc Wm E Pereira pres Fred W Arend  
 v-pres Robt C McGee sec-treas wood specialties  
 rear 629 W Court  
 Bacon Alice M sten Gusweiler & Gusweiler r4118  
 " 34th av  
 " Alpha H Mrs treas Burr Oak Flooring Co r3029  
 " Verdin av  
 " Betsy R coml dept r4517 Whetsel av  
 " Betty J clk r553 Milton  
 " Chas A chauf h722 Whittier  
 " David W student r553 Milton  
 " Denise student r1114 Draper  
 " Dorothy sten Chatfield Paper Corp r Silverton  
 " Dorothy Mrs waiter Mrs Viola A Baldwin r529  
 " E Liberty  
 " Edw B (Viola M) pntr 927 Harris av h do  
 " Edw C (Mary E) slsmn John N Johnson h5750  
 " Davey av  
 " Elsie M (wid Willis C) h1602 Waverly av  
 " Emery sten Cinti Enquirer r4118 34th  
 " Enos Rev pastor StPaul Lutheran Church h1114  
 " Draper  
 " Esther E sten YMCA r1557 Blair av  
 " Frank B (Gertrude) slsmn h553 Milton  
 " Geo R (Georgia) carp Fenton's r Norwood  
 " Geo W (Ivy) priv sec S-SCO h948 Morris  
 " Gertrude V maid r1602 Waverly av  
 " Harold formn J W Ford Co r Florence Ky  
 " Harold A r County T B Sanatorium  
 " Harrison L (Helen M) trucking 1777 Powers  
 " h do  
 " Harry E (Florence) photog Ohio Art Co h922  
 " Kirbert av  
 " Helen sten South-Western Pub Co r Silverton

## BACON

- " Howard N supt Christ Church Parish House r 506 E 4th apt 308  
 " Hugh E (Alice G; Geo Blong & Co) h4118 34th  
 " Irvin printer Cinti Museum Assn r Newport  
 " Jas r County T B Sanatorium  
 " Jas A (Arvilla) driver h1044 Purcell av  
 " John S (Jamie) checker h59 Hartwell av  
 " Leslie H (Hazel B) clk PO h5807 Ridge av  
 " Mamie B (wid H Leonard) h745 W 8th  
 " Marian student r5807 Ridge av  
 " Marie maid 1333 Park Ridge pl  
 " Mary sec Jos C Bender r Newport Ky  
 " Maude L Mrs h1767 Hanfield  
 " Oscar E (Alpha M) clk US Civil Serv Comm h3029 Verdun av  
 " Overton W metermn CG&ECO r Covington Ky  
 " Paul L r1602 Waverly av  
 " Raymond A lab r1602 Waverly av  
 " Robt lab r2409 Spring Grove av  
 " Roscoe J clk PO r Silvertown  
 " Ross M (Florence M) mechl eng h4517 Whetsel  
 " Thos (Irene) h2950 Gilbert av apt 1  
 " Winsom student r1114 Draper  
 " Bacovcin John P (Agnes) trmr AOLCo h1469 State  
 " Steph F (Lillian) mach h4212 Lambston  
 " Bacus Horace A research dir Bro of Ry Clks r 2715 Digby av  
 " Badanes Albert sec-treas Barq Bottling Co Inc r3427 Cornell pl apt 2  
 " Sophie (wid Max) r3427 Cornell pl apt 2  
 " Bade Arth W r3421 Osage av  
 " John H (Lucille E) mgr h1121 Olivia la  
 " John M student r1121 Olivia la  
 " Patricia L clk Cincinnati General Hosp r1121 Olivia la  
 " Ray A driver r3421 Osage av  
 " Robt G r3421 Osage av  
 " Badelt Frank furnace installer es Judson 1 n of Linden  
 " Baden Albert (Anne) dentist h5408 Reading rd  
 " Cafe (Clifford Appenfelder) restr 2630 Jefferson av  
 " Chas Rev chaplain Our Lady of Cinti College h2222 Victory pkwy  
 " Edw ptrnmkr Natl Marking Mach Co r4235 Cherry  
 " Edw T h4235 Cherry  
 " Wm L (Mary E) clk M B Farrin Lbr Co h4334 Virginia av  
 " Bader Adolph G (Marie E) printer Hirschfeld Printing Co h3132 Harvard av  
 " Adrian C (Ruth) physical dir YMCA h6312 Delphos av  
 " Albert H (Eliz M) office mgr Jos T Ryerson & Son Inc h4630 Castle pl  
 " Albert J (Loretta) electn h3414 Beaumont pl  
 " Alice M clk r3132 Harvard av  
 " Alois (Bertha) trackmn h913 York  
 " Aloysius metal wkr Reliance Art Metal r250 Warner  
 " Arth W (Edna M) drftsman UCLICo h3832 Columbia pkwy  
 " Carl (Lucille) service mgr h150 Mulberry  
 " Chas r150 Mulberry  
 " Christ (Margt) sec Reliance Art Metal Inc h250 Warner  
 " Clara E bkpr r5714 Arnsby pl  
 " Earl D (Ann A) dept mgr Fairbanks Morse & Co h3541 Wabash av apt 4  
 " Edith A cash Shillito's r2258 Eastern av  
 " Eleanor E mach opr Mack Shirt Corp r26 Kessler av  
 " Eliz B sten r1574 Larry av  
 " Ellis R (Dorothy) phys 927 Carew Tower h4520 Lucerne av  
**BADER FERD JR (Mary Jeanette), Attorney-at-Law 1001 Second Natl Bank Bldg, Tels Cherry 2265-66, h1645 Llanfair, Tel Kirby 1371**  
 " Ferdinand (Eliz) h1574 Larry av  
 " Frank (Edith) janitor Public Library (Dayton St Br) h rear 924 Dayton  
 " Frank C (Anna) driver Fenton's r Covedale  
 " Fred O (Marcella) clk PO r1902 Highland av  
 " Frieda C clk Liggett Bros Coal Co r343 Lexington av  
 " Geo A (Ethel) inspr h1755 Esmonde  
 " Harry H wchmnn Shillito's h946 Hill  
 " Harry H jr stockmn Shillito's r946 Hill  
 " Harry M (Evelyn) slsmn Boat House Coffee & Tea Co h111 W University av  
 " Helen Mrs inseamer A Nash Co r2210 Victor  
 " Jane L sten First Natl Bk r4630 Castle pl  
 " Jos (Augusta A) h5714 Arnsby pl  
 " Jos C r1215 Elm  
 " Leonard E eng CG&ECO r Greenhills  
 " Louis F (Jeanette W) slsmn h6229 Cary av  
 " Mildred M (wid Wm) h5825 Salvia av  
 " Otto J (Julia) asmblr J A Fay & Egan Co h 1902 Highland av  
 " Pearl Mrs hsekpr 1803 Wm H Taft rd  
 " Richd (Emma F) mach opr h5806 Montgomery pike  
 " Richd J (Christina) formn h1406 Corvallis av  
 " Robt student r4630 Castle pl  
 " Robt A student r4520 Lucerne av  
 " Rosemary I sten r5825 Salvia av  
 " Theo (Hallie) h1115 Spring av  
 " Theresa h26 Kessler av  
 " Badewitz Lawrence (Eliz) h827 Charlotte  
 " Badford Chas L (Edna E) lab h448 Bank  
 " Badger Anne r933 Paradrone  
 " Eliz A research asst UofC r350 Terrace av  
 " Hunt h2543 Woodburn av apt 53  
 " Badgett Jeannette Mrs emp Cinti Shaper Co h24 Glenwood av  
 " Lytle (Jeannette) policemn City Police Dept h24 Glenwood av  
 " Lytle B (Hilda) chauf h3214 Glendora av  
 " Walter (Eileen) auto mech h3590 Vine  
 " Badgley see also Bagley  
 " Arth carrier PO r Mt Healthy  
 " Geo E carrier PO r Norwood  
 " Howard A (Mabel M) clk Missouri Pacific RR h1278 Rutledge  
 " Leslie D (Gertrude I) sergt City Police Dept h 4126 Simpson av  
 " Mabel tailor S-SCO r1278 Rutledge av  
 " Marcella K slsmn Kresge's r1226 Quebec rd  
 " Mildred G slsmn Woolworth's r4126 Simpson av  
 " Paul (Marcella) clk h2739 Atantic av  
 " Robt F (Louise) lawyer 1412 American bldg r Wyoming  
 " Badham Dorothy L (wid Robt J) h2941 Observatory  
 " Badinghaus Louis B emp Artistic Furn Mfg Co r Covington Ky  
 " Bady Betty cash Pogue's r3554 Kroger av  
 " Baechle Alice L r2517 Stratford av  
 " Anna (wid Geo B) dry gds 4304 Colerain av h do  
 " C F ctr A Nash Co r Cheviot  
 " Carrie hsekpr 4801 Yarmouth pl  
 " Chas M (Hilda) clk Urban A Lehn h2220 Vine  
 " Dorothy r426 W McMicken av  
 " Earl J emp Wm Powell Co r Cheviot  
 " Edith M r2517 Stratford av  
 " Edw J (Mary) exec v-pres Stacey Mfg Co h218 Glenmary av  
 " Ferdinand C ctr GTCo r North College Hill  
 " Geo F clk h426 W McMicken av  
 " Geo R (Eleanor M) bellmn Netherland Plaza h1735 Westwood av  
 " Gertrude dept head South-Western Pub Co r2517 Stratford av  
 " Harold emp Mack Shirt Corp  
 " Helen J r2517 Stratford av  
 " John P (Esther M) slsmn h1522 Wittkind ter  
 " Julia E tailor S-SCO r5311 Colerain av  
 " Kath C (wid John P) r1548 Marlowe av  
 " Marie Mrs sten Hugo Stein Cloak Co r Cheviot  
 " Martin C diemkr G&GMfgCo r Cheviot  
 " Raymond E appr G&G Mfg Co r5311 Colerain av  
 " Robt driver Aragon Sales Co  
 " Rudolf (Elsie) fish grower Jas C Denler r Poole rd  
 " Rudolph M (Eliz) sander h5311 Colerain av  
 " Sarah E bkpr Cinti Air Cond Co r2517 Stratford av  
 " Stanley N (Gladys) asst lecturer U of C h2219 Wheeler  
 " Virginia R student r218 Glenmary av  
 " Walter eng J H Day Co r North College Hill  
 " Wm (Margt) h2517 Stratford av  
 " Wm J (Helen) dept mgr Cinti Term Whses Inc h1622 Sycamore  
 " Baechtold Robt A interviewer Ohio State Employment Service r1401 Chase av  
 " Wm (Alice) mach opr h1401 Chase av  
 " Baecker Harold P (Hazel) mechl eng h4233 Marburg av  
 " Baefsky Louis (Esther; Louis Clothing Co) h630 Greenwood av  
 " Baehl Carolyn (wid Henry) hsekpr 795 Ludlow av  
 " Baehmer Wm F stockmn L S Meyer & Co r Covington Ky  
 " Baehne Albert scaler Pennant Cake Co r Covington Ky  
 " Baehner Chas Jr teller Provident Sav Bk & Tr Co r Norwood  
 " Clare A sten WPA r Norwood  
 " Cornelius F (Emelia) shoe repr 3205 McHenry av h do  
 " Harold D (Anna) h124 Lyon  
 " Jos C prsmn Central Carlton Co r Covington Ky  
 " Peter W (Nora) shoe repr 1810 Carll h1812 do  
 " Wm J office sec cooperative League of Cinti r Norwood  
 " Baehr see also Baer Bahr Bear and Behr  
 " Arth G (Caroline) trucking 824 Findlay h do  
 " Bertha tchr h2356 Park av apt 5  
 " Caroline (wid Henry) hsekpr 4240 W Kirby r795 Ludlow av  
 " Harry J (Emma) clo ctr r4804 Rapid Run pike  
 " Ingels Co (Roger and Mrs Evelyn Ingels) printers 19 E 12th  
 " Jane A adv taker Cinti Post r3315 Fairfield av  
 " Jos r611 State av  
 " Leonard K jr (Helen T) pres Excelsior Laundry Co r Loveland  
 " Walter (Myrtle A) firemn City Fire Dept h611 State av  
 " Baeker Fred W (Laura) carp City Bd of Educ h 3437 Beekman  
 " Preda L maid CG&ECO r4149 Sherel la  
 " Baele Harry H (Jane E) service mgr h5914 Belmont av  
 " Baenninger Chas A r3549 Michigan av  
 " Geo A (Alice B) slsmn Kimball Motor Co h3549 Michigan av  
 " Tille r33 Woolper av  
 " Baer see also Baehr Bahr Bare Bear and Behr  
 " Ada r321 Lincoln Park dr  
 " Benj F (Edna) clk h224 Sturgis av  
 " Blanche slsmn A&D Co r1203 E McMillan apt 11  
 " C Mrs r Cincinnati Club  
 " Carl clk Cinti Economy Drug Co r3560 Bogart  
 " Carl student r790 Clinton Springs av apt 4  
 " Chas butcher Fred P Frey r Mack  
 " Donn D h1316 Morten apt 302  
 " Dorothy r2369 Victor  
 " Edna slsmn Big Store Co r224 Sturgis av  
 " Edwin B clk Gordon M Lowenstein r17 Dana av apt 11-D  
 " Eleonora F (wid Henry) h3611 Warsaw av apt B  
 " Emma (wid Herman) h1611 Sutter av  
 " Emma K (wid Aaron) h790 Clinton Springs av apt 4  
 " Ernest B mgr Julius Baer r4021 Rose Hill av  
 " Estell S mgr Black Cat Coal Co r2917 Glenway  
 " Eva (wid Pinkus) h3511 Reading av apt 15  
 " Fred J (Lillian) city policemn h3005 Hackberry  
 " G Robt student r2825 Winslow av  
 " Geo (Margt E; Saml Wells & Co) h2825 Winslow  
 " Gertrude V alteration wn Shillito's h2369 Victor  
 " Harry J (Marie) h254 Oak  
 " Henry (Eva M) acct City Police Dept h1439 Elkton pl  
 " Henry T (Ola M) inspr City Safety Dept h2415 Ashland av  
 " Howard F student r3005 Hackberry  
 " Humbert asst cash Cent Tr Co r Norwood  
 " Isabel B nurse Cinti Genl Hosp h323 Northern  
 " Jefferson D (Emma) janitor h1939 Race  
 " Jerome (Mayme) trav slsmn h3857 Isabella av  
 " John A clk US Eng r226 Erkenbrecher av  
 " John C (Anna) clk John Schwarz h2211 McGregor pl  
 " Jos L mgr Julius Baer r1275 Rossmore av  
**BAER JULIUS (Carrie B), Cincinnati's Telegraph Florist, 43 E 4th, Tels Main 3662-3663-3664, h4021 Rose Hill av, Tel Avon 3667**  
 " Laura J slsmn h1203 E McMillan apt 11  
 " Milfred J solr Blue & Gray Trans Co r1611 Sutter av  
 " Mitchell C slsmn r735 Chalfonte pl apt 2C  
 " Mollie Mrs buyer h917 Dana av apt 11D  
 " Ola M Mrs pres Philip R Colebank Unit No 13 Am Legion Auxiliary h2415 Ashland av  
 " Randolph M (Mildred) radio eng Crosley Corp h 2332 Ohio av  
 " Roger J (Mary M) chf eng h3182 Portsmouth av  
 " Roger J jr student r3182 Portsmouth av  
 " S C Co Sigmond C Baer pres-treas Stuart M Thompson v-pres adv 500 Times-Star Tower  
 " Sigmond C (Virginia W) pres-treas S C Baer Co h2736 Grandin rd  
 " Wilfred J solr Blue & Gray Transportation Co r Norwood  
 " Baerbalck Mary home economist NYA r384 Probasco apt 6C  
 " Walter W (Mary L) slsmn Queen City Supply Co h384 Probasco apt 6C  
 " Baeriswyl Louis (Rose) butler h3419 Oak View pl  
 " Baerman Donald L typist CG&ECO r Hamilton  
 " Baerwald Arth (Alice) r3008 Woodburn av  
 " Baes John G (Frances) plmbr 6010 Madison rd h 5025 Stewart av  
 " Stella r5025 Stewart av  
 " Baeso Katie sec Ottawa Temple No 7 (Ladies) (B POE of W) r625 W 8th  
 " Santos (Katie) porter h625 W 8th  
 " Baetz see also Bates  
 " Angela student r3213 Bach av  
 " Chas H eng aid City Div Hwy Mtce r3213 Bach  
 " Dora H binder Wm Koehl Co h31 Peete  
 " Dorothea M clk W&S Life Ins Co r3213 Bach av  
 " Geo G (Margt C) appraiser UCLICo h3213 Bach  
 " Geo G jr archt appraiser r3213 Bach av  
 " Henry W treas Pleasant Ridge Bldg & Loan Co r Branch Hill  
 " Kath F r31 Peete  
 " Madelyn N student r3213 Bach av  
 " Virginia F Mrs tchr personnel dept PS h4155 Alendale dr apt 4  
 " Wm G (Virginia F) lawyer 904-07 Atlas Bank bldg h4155 Alendale dr apt 4  
 " Baferos J Jas waiter Alms Hotel r2390 Kemper la  
 " Baffa Joe J clk CG&ECO r538 Howell av  
 " Bagby Archer msngr County Home  
 " Chas E (Clark) Murdock Mfg & Sup Co r Newport Ky  
 " Chas E (Mary) janitor Withrow Jr High Sch h 1315 Spring  
 " Clara E manicure h2529 Bell pl apt C4  
 " Frank C (Mary T) formn Queen City Forging Co h3631 Russell av  
 " Isabella clk Citi Corp r Covington Ky  
 " John W (Roma E) weigher h617 Melish av  
 " Louise bkpr Singer Sewing Mach Co r Ryland Ky  
 " Lydia Mrs h2434 Copelen apt 7  
 " Mary J handicrafter N E Johns & Co r Newport Ky  
 " Mary M fctywrk r617 Melish av

## BAGBY

" Nut Co (Fredk E Nickels) 321 W 3d  
 " Peter (Ann) lab r431 John  
 " Scott C (Merle) drftsman City Planning Comn h 814 Wells  
 " Stanley doormn Shubert RKO Theatre r Covington Ky  
 " Thos L (Irene G) tmkpr h3036 Concordia  
 " Thos R (Lillian) inspr h1322 Arlington  
 " Wm r3938 Eastern av  
 Bagdal Jos (Kath) lab h1713 Elm  
 " Jos jr clk RyMS r1713 Elm  
 Bagel Geo C (Mabel) policemn City Police Dept h 1416 Apjones  
 " Grace E (wid Robt) h4237 Brookside av  
 " Mabel sec Carthage Council No 13 D of A r 1416 Apjones  
 " Martin (Martha) slsmn h266 Bodmann av  
 " Mary L student naturalist Trailside Museum r 4237 Brookside av  
 " Mina Mrs r548 Glenwood av  
 " Walter T (Nell) asst eng CG&ECo h3409 N Club Crest av  
 Bagford Wm E driver King Bros Co r Lebanon  
 Bagge Amelia (wid Edw E) r3077 Colerain av  
 " Edw A (Bertha) treas Cinti Cement Products Co r Norwood  
 " Edw J r3961 Marburg av  
 Baglan Chas E (Fannie) h60 Wm H Taft rd  
 " Enos benchmn Hoover Co of N Canton O r60 Wm H Taft rd  
 " Marie M (wid Frank) smstrs r1 Park pl  
 " Marion Mrs r1721 Elm  
 Bagley see also Badgley and Begley  
 " Carrie A (wid Thos K) r6050 Belmont av  
 " Clarence h500 W Liberty  
 " Helen A r6050 Belmont av  
 " Jas O (Irma T) chauf h4038 Colerain av  
 " John (Lydia) r18 Garfield pl  
 " Margt E cash r1422 Kenova av  
 " Richd E (Alice M) h2803 Harrison av apt C3  
 " Robt rep Intl Stores Sch r18 Garfield pl  
 " Walter (Ethel) shoewkr h1616 Hughes  
 Baglin Edw A (Minnie B) mach h3704 Montgomery rd  
 " Frank G (Bertha) clk UCLICo h524 Elberon av  
 " Louise lunch room wkr Woodward Hl Sch r Dayton Ky  
 " Minnie smstrs Dana Dry Clnrs r3624 Trimble av  
 " Ota hsekpr 625 June  
 Bagnoli Carl clk r133 W University av  
 " Elvera J sten Merkel Bros Co r133 W University  
 " Lillie (wid Carmen) h133 W University av  
 Bagot Alice r5343 Hamilton av  
 " Danl J (Mary) silver buffer h3215 Brewer av  
 " Elden J clk Lindner & Co r3215 Brevier av  
 " Frank T (Jessie B) lab h3880 Liston av  
 Bagshaw Edna E slswn Mabley's r3040 Cinnamon  
 " John H (Ruth M) eng aid City Div Hwys h3310 Burnett av  
 " John L (Ida F) gdnr h3040 Cinnamon  
 " Ralph E (Helena) elev opr h1736 Kinney av  
 Bagwell Isaac (Minnie) h3626 O'Bannon  
 Bahai Center 206 E University av  
 Bahel Henry H city firemn r5735 Peabody av  
 Bahl Chas F student r841 Academy av  
 " Forrest J pres Tri State Butter Co h841 Academy av  
 Bahlike Herman (Eliz) pilot h2662 Riverside dr  
 " Robt J (Helen L) restr 3826 Glenway h1274 Beech av  
 Bahman Clarence (Estella A) supvr City Water Wks h1437 Herschel av  
 " Cora W (wid Felix) r1437 Herschel av  
 " Florence E (wid Frank) h2508 Auburn av apt K  
 " Geo r476 Riddle rd  
 " Howard T fctywrk Phister Mfg Co r Ft Thomas Ky  
 " Janet V student r1437 Herschel av  
 " Louisa (wid John) r1716 Pleasant  
 " Wm student r3649 Vineyard pl  
 Bahlmann Carrie h5340 Telford apt 11  
 Bahls Walter clk Natl Cash Reg Co r Norwood  
 Bahlmann Emma L r1718 Larch av  
 " Ethel L r1718 Larch av  
 " H Marguerite r1718 Larch av  
 " Iron Works Co Robt F Bahlmann pres Robt W Bahlmann sec-treas 702 StPaul bldg  
 " Laura B college of medicine recorder U of C r 1718 Larch av  
 " Lenna (wid Richd) h1718 Larch av  
 " Robt F (Emma) pres Bahlmann Iron Works Co h537 Evanswood pl  
 " Robt W sec-treas Bahlmann Iron Works Co r537 Evanswood pl  
 Bahn Earl G (Marie) coremkr h601 East Epworth  
 " Harry E (Myrtle H) formn CG&ECo h1364 Cove-dale av  
 " John E (Helen) splicer CG&ECo h6719 Home City av  
 Bahr see also Baehr and Behr  
 " Anna (wid Fred C) h3613 Vine  
 " Anna M (wid Edw) h2416 McMicken av  
 " Edw plmbr r3607 Duluth av  
 " Eliz (wid Henry) h3607 Duluth av  
 " Gustave K (Dorothy A) formn Armour & Co h 3242 Gilbert av  
 Bahrs Eliz (wid Fred) r4550 Carnation av  
 " John (Anna) mach h2909 Eden av

Baia Louis fctywrk Sport Products Inc r1714 Elm  
 Baidoff John hat clnr r3668 Alter pl  
 Baier see also Bayer and Beier  
 " Albert (Louise) electro h4046 Liston av  
 " Barbara P (wid Frank) h3548 Daytona av  
 " Carl clk Westinghouse Elec & Mfg Co r StBer-nard  
 " Edw J (Geneva) slsmn h3632 Paxton av apt 3  
 " Edwin C r1105 Elm  
 " Edwin F ship clk Stille & Duhlmeier Co r Caroli dr Green twp  
 " Geo A (Emma M) clk 5th 3d Un Tr Co h115 W McMillan  
 " Gertrude pkr Michl Hbold Inc r209 Magnolia  
 " John (Sara) h209 Magnolia  
 " Kath r35 Calhoun  
 " Louis E (Pauline B) trouble shooter h1632 North Argyle pl  
 " Paul K (Tonie) lab Spring Grove Cemetery h 730 McMakin av  
 " Richd H (Elfriede) ship clk h534 Flatt ter  
 " Wm r1632 North Argyle pl  
 Bail Arth C (Irma) br mgr Pay-'n-Takit h3131 Gilbert av apt 203  
 " Chas H ptrn shearer Premier Pptrn Co r723 Del-ta av  
 " Chas P (Edna V) presser h3262 Berwyn pl  
 " Eleanor V clk Prud Ins Co r2621 Melrose av  
 " Florence (wid Henry) h252 Wenner  
 " Frank E student r117 68th  
 " Harry M (Virginia) drftsman h5913 Woodmont  
 " Helen M clk SR&Co r Norwood  
 " Henry (Alice E) plant wkr Chas Taylor Sons Co r658 Rushton rd  
 " Irma B sten Lunkenheimer Co r3131 Gilbert av apt 203  
 Baile John W (Helen) genl sls supvr Lever Bros h 6655 Montgomery pike apt 4  
 Bailor Albert L gro 101 E Clifton av h do  
 " C E credit mgr Churngold Corp r Ft Mitchell Ky  
 " Chas paperctr r5915 O'Meara pl  
 " Chas A (Alice) driver Queen City Carpet Cng & Rug Mfg Co h2925 Highland av apt 17  
 " Clara N (wid Otto) h5954 Beacraft av  
 " Delores clk r2113 Colerain av  
 " Eug (Pauline) atndt Harry J Deiterman's Service h758 Ridgeway av  
 " Frank (Mabel) clk h6646 Lebanon  
 " Fred shoeshiner DeLuxe Hat Wks r410 George  
 " Fred W (Clara) driver Motor Terminals Inc h 2113 Colerain av  
 " Jos M (Fredaricka) paint inspr h5805 Woodmont  
 " Phillomiena (wid Chas) r5915 O'Meara pl  
 " Polly Mrs personnel dir O'Shea Employment System r5954 Beacraft av  
 " Thelma r2113 Colerain av  
 " Wm lab r804 Oliver  
 Bailes Florence (wid Lucian) tailor h1324 Republic  
 " Geo (Pauline; Checker Beverage Co) h3508 Bur-net av  
 " Wilbur mech r4145 Hamilton av  
 Bailey Albert (Florence) janitor h823 Charlotte  
 " Albert student r2487 Paris  
 " Albert C appraiser h215 Delta av  
 " Albert C (Imogene) canvasser Thompson Heat-ing Corp h2360 Chickasaw  
 " Albert L (Ada) h539 Hickman av  
 " Alf G porter Arth R Theobald r16 Lincoln ter  
 " Alice M Mrs h rear 1623 Republic  
 " Allen M hlpr CG&ECo r Covington Ky  
 " Allene h22 W 15th  
 " Anna Mrs r436 W 6th  
 " Anna Mrs beauty shop 503 StPaul bldg r Coving-ton Ky  
 " Anne maid h16 Lincoln ter  
 " Arth (Myrtle) fctywrk h2122 Hatmaker  
 " Aug C (Eliz) cook h709 W 7th  
 " Ben mach ptrn ATWCo r Mt Washington  
 " Bennett slsmn Scovill Mfg Co r249 Wm H Taft rd  
 " Bert (Theresa) opr CG&ECo h219 Twain av  
 " Bessie saladmkr B-G Foods Inc r Covington Ky  
 " Beulah h529 W Court  
 " Blanche Mrs r1037 W 9th  
 " Bobbie M r County TB Sanatorium  
 " Brodus clk B&ORR r Covington Ky  
 " Building 526 Broadway  
 " Carl R emp Kroger's r2122 Hatmaker  
 " Carl R (Goldie) hlpr Cinti Goodwill Industries h 1125 Sherman av  
 " Carrie fnshr S&K Pants Mfg Co r Covington Ky  
 " Carrie (wid Andrew) r1538 Linn apt 797  
 " Celina maid 3181 Epworth av  
 " Chas stockmn Beatrice Crmy Co r2431 McMichen  
 " Chas J (Cecilia) maintenancemn h6500 Madison rd  
 " Chas L (Ruby J) br mgr Voss Gro Co r Cold Springs Ky  
 " Chas W clk CG&ECo r Franklin  
 " Charlie M fnshr Charlie Wing r423 Smith  
 " Chester (Mayme) lab r1716 Hopkins  
 " Chester R enameler r3458 Fernside pl  
 " Chester V tel opr Williamson Heater Co r2107 Sinton av apt 3  
 " Christine r752 W 5th  
 " Christine (wid Steph) r3007 Kerper av apt 8  
 " Clara shoewkr Krippenborf-Dittmann Co h321 E 14th

## BAILEY

" Clara B smstrs Pullman Co r Covington Ky  
 " Clarence lab h721 Carr  
 " Clarence (lab) J H Day Co r North College Hill  
 " Clarence (Sadie) lab h522 Oliver  
 " Clarence A equipment atndt AT&TCo  
 " Clarence H r709 W 7th  
 " Cleo pra hd Edwards Mfg Co r238 Ludlow  
 " Cleveland (Emma) r426 Smith  
 " Clifford W (Mildred) printer h2357 Stratford  
 " Columbus hlpr City Div Waste Colln r3155 Sy-racuse  
 " Cordie Mrs h752 W 5th  
 " Crofford (Hattie) lab h719 Carr  
 " Dal auto mech Walter J Long  
 " Danl (Flora) alarm opr City Fire Dept h3362 Reading rd apt 43  
 " David lab h3217 Acomb av  
 " Dock lab h931 W Court  
 " Dollie r1551 Baymiller  
 " Donald mach Carlton Mach Tool Co r2487 Paris  
 " Earl (Helen) h626 W 4th apt 38  
 " Earl (Eliz) restr wkr h1540 Barton apt 4  
 " Edith sten Weill Roth & Irving Co r Norwood  
 " Edith M Mrs Indry fnshr Alms Hotel r3012 Hack-berry  
 " Edw r625 W 6th  
 " Edw porter H Lauber & Co r600 W Court  
 " Edw (Edecna) whsemn Solway's Furn Co h rear 1883 Walker  
 " Edw L (Esta) clk h2107 Sinton av apt 3  
 " Elijah h1522 Central av  
 " Eliz maid h1161 Sherman av  
 " Eliz Mrs r512 Longworth  
 " Eliz Mrs maid r904 Richmond  
 " Ella (wid Thos J) h425 E 2d  
 " Ellis E grinder ATWCo r Covington Ky  
 " Eloise office sec Gardner Publications Inc r Nor-wood  
 " Elzie S bartndr Nicholas L Lark h2707 Van  
 " Emery (Gracie) lab r711 Melvin  
 " Emma (wid Louis) h94 Eldorado av  
 " Estella Mrs r1506 Providence  
 " Esther bkpr Morris Furniture Co r Newport Ky  
 " Etta Mrs r3253 Lambert pl  
 " Eug lab h767 Carlisle av  
 " Eug (Anna) lab h630 Richmond  
 " Eva fctywrk C W Zumbiel Co  
 " Fletcher lab r606 Central av apt 45  
 " Flora maid r402 Richmond  
 " Frances clk ONLCo r Norwood  
 " Francis G clk CG&ECo r U C Dormitory  
 " Francis W inspr Retail Credit Co r RD 2 Box 46 Mt Healthy  
 " Frank student r2487 Paris  
 " Frank (Nellie) wchmn r408 E 3d  
 " Frank H (Beatrice) toolmkr h3113 McHenry av  
 " Frank H (Mabelle H) v-pres Hauser-Stander Tank Co h5227 Grafton av  
 " Frank W eng US Eng r3073 Bracken rd apt 3  
 " Fredk press hd Lockwood Mfg Co r2115 Storrs  
 " Frieda nurse Jewish Hosp r3161 Harvey av  
 BAILEY G W "GLAD" (Bernice E), Branch Mgr Dictaphone Corp 429 Chamber of Commerce Bldg, Tels Cherry 3580-3581, h2937 VanDyke Driv, Tel East 4006  
 " G Woodrow chemist r4115 33d av  
 " Geo fctywrk r1028 Freeman av  
 " Geo A (Hazel M) elec eng h2441 Beechmont av  
 " Geo J mach opr Huenefeld Co r20 W McMillan  
 " Geo M (Margt) slsmn White Motor Co h33 E McMillan apt G  
 " Geo N (Jessie) carp h623 E 6th  
 " Gertrude maid 1812 Brewster av  
 " Gladys Mrs waiter h1609 Walnut  
 " Glen dienkr r3026 Robertson av apt 3  
 " Grace A Mrs clnr Queen City Btlg Co h60 E Clifton av  
 " Grant (Eliz) porter Crescent Tool Co h1410 Central av  
 " Harold T r4115 33d av  
 " Harry (Bertha) mach h1922 Western av  
 " Harry A (Cynthia K) roofer h3012 O'Bryon  
 " Hazel clk Albert J Ewald r RD 2 Jordan rd  
 " Helen cash Kroger's r651 Delhi av  
 " Helen L Mrs nurse r29 Glendale  
 " Helen M nurse Dr Leslie M Buckner r29 Glen-dale av  
 " Henry C (Maud) coremkr h2864 Massachusetts  
 " Henry D prsmn Gibson Art Co r Norwood  
 " Henry G (Olive M) carp City Bd of Educ h 4115 33d av  
 " Herbert r2707 Van  
 " Herman (Pauline) bartndr r259 Pike  
 " Herman porter r3131 Wehrman av apt 3  
 " Ida Mrs 2d hd furn h1011 Freeman av  
 " Ima r3012 Hackberry  
 " Imogene canvasser Thompson Heating Corp r 2360 Chickasaw  
 " Ira L (Bernadine) hlpr Cinti Goodwill Industries h1714 Western av  
 " Irene Mrs r502 W 8th  
 " Irma (wid Edw) priv sec r6820 Bantry av  
 " Ivan car washer Harold D Van Camp r808 John  
 " J Beckham (Fannie) h1643 Moore  
 " J Boyd (Cleo) sign ptrn r118 W 14th  
 " Jack mach Greaves Mach Tool Co r Newport Ky  
 " Jas r752 W 5th

## BAILEY

" Jas r639 W 9th  
 " Jas lab r824 W 7th  
 " Jas porter Rubel Bkg Co  
 " Jas (Franciner) porter Kroger's h2826 Alms pl  
 " Jas A (Charlotte A) driver Cinti Goodwill Industries h734 Hawthorne av  
 " Jas A (Cora L) porter r830 Whittier  
 " Jas B (Etta) carp h rear 1123 Poplar  
 " Jas B (Sarah) ironwkr h761 Barr  
 " Jas C (Leah M) mach opr h2260 Baltimore av  
 " Jas G clk r3156 Montana av  
 " Jas H (Ellen J) bldg contr 421 Boal h do  
 " Jas S mech h1283 Kelly lane  
 " Jas T r503 W McMicken av  
 " Jane student r3156 Montana av  
 " Jean hsekpr r3469 Ruther av  
 " Jennie maid r3212 Beresford av  
 " Jerry electn Central Neon Sign Co r503 W McMicken av  
 " Jesse lab r1522 Central av  
 " Joaquin student r4137 Lakeman  
 " John (Maude) h4137 Lakeman  
 " John (Jackie) driver h332 E 12th  
 " John (Cora) lab r527 John apt 9  
 " John lab r436 W 6th  
 " John C (Viola R) candywkr h1731 Highland av  
 " John E (Eliz) civ eng h4124 Maple dr  
 " John E mech CG&ECO r Newport Ky  
 " John H busboy YMCA r16 Lincoln ter  
 " John N (Louise) news editor Crosley Corp h3443 Cornell pl apt 1  
 " John P (Mayme) driver Cinti Goodwill Industries h1551 Baymiller  
 " John T (Myrtle) porter Hub Cafe r718 W 6th  
 " John T jr (Marguerite C) lawyer 914 Main R200 h1388 Myrtle av  
 " John W clk r3131 Wehrman av apt 3  
 " Jonas C (Lillie) h1404 Walnut  
 " Jos (Eliz) h1028 Freeman av  
 " Jos B (Pearl) mach h2860 Cormany av  
 " Jos O mech CG&ECO r Middletown  
 " Jos P Marjor (Florence) cmdr USA Air Corps Detachment h3277 Hardisty av  
 " Jos T clk WUTC Co r Covington Ky  
 " Julian C asst eng CG&ECO r Mariemont  
 " Katie Mrs r419 W 6th  
 " Kenneth r2864 Massachusetts av  
 " L C (Mae B) lab r732 Harriet  
 " Lee (Bessie) leatherwkr AOLCo h1432 John  
 " Lena maid 3112 Victoria av  
 " Lena (wid John) h1766 Powers  
 " Leo L (Kath) barber Jack Amster h525 Armory av apt 290  
 " Lester window washer Vernon Manor r3072 Gilbert av  
 " Levander r2485 Eastern av  
 " Lize leatherwkr AOLCo r1522 Central av  
 " Loretta Mrs r1753 Sycamore  
 " Louis (Georgiana) caser h1546 John  
 " Louis (Georgiana) h732 W 8th  
 " Louis h205 Ludlow  
 " Louis (Artie) h112 Mulberry  
 " Louise sten Pacific Coast Borax Co r518 E 4th  
 " Louise Mrs r521 W 8th  
 " Louise Mrs r626 W 6th  
 " Lula Mrs r3129<sup>1</sup>/<sub>2</sub> Fredonia av  
 " Luther (Virginia) mach h824 Findlay  
 " Lyman E engr Rainbow Litho Co r3244 Brotherton rd  
 " Lynn r2707 Van  
 " Mamie Mrs r542 Poplar  
 " Marcella Mrs tablewkr Leather Products Co  
 " Margt clk Louis J Meyer r Cleves  
 " Margt pkr Schawe-Gerwin Co 1674 Hoffner  
 " Margt Mrs h1541 Columbia pkwy  
 " Margt (wid Wm A) h1162 Groesbeck rd  
 " Marguerite C Mrs opr CG&ECO h1388 Myrtle av  
 " Marie chrk clk Women's Home Companion Reading Club r Ft Mitchell Ky  
 " Marion (Margt) tree planter h3920 Ludlow av  
 " Martha r1028 Freeman av  
 " Martha I r419 W 6th  
 " Martha L Mrs clk h1130 Fairbanks av  
 " Martha M janitor UCL Bldg r Covington Ky  
 " Mary Mrs Indrywkr h305 E McMillan apt 3  
 " Mary C nurse r24 Lakewood av  
 " Mattie h1312 Freeman av  
 " Mattie h2431 McMicken av  
 " Mattie Mrs h436 David  
 " Melvin lab r6424 Hillside av  
 " Meter Co Elbert R Dearborn dist mgr 2512 Carew Tower  
 " Milton (Nora) lab US Eng Depot h6424 Hillside  
 " Myron A (Wilhelmina) gro h1040 Winfield av  
 " N S emp Crosley Corp  
 " Newton emp F L Emmert Co r Norwood  
 " Octavia (wid Wm) maid h719 W 8th  
 " Olen formn WHCo r3221 Enyart av  
**BAILEY OLIVER G (Leah H), Attorney-at-Law,**  
 2112-16 Carew Tower, Tels Main 0442-0443, r  
 4817 Beech, Norwood, O, Tel Jefferson 0828  
 " Oscar (Mattie) lab r850 W Liberty  
 " Oscar (Mattie) lab r412 Wade  
 " Osie W porter Emery Barber Shop r636 W 4th  
 " P Dale (Beulah) fctywkr Sport Products Inc h  
 3240 Brotherton rd apt 7  
 " Palmer (Theima) mldr h1135 Queen City av

## BAILEY

" Paul (Viola) h529 Oliver  
 " Paul H sta atndt Rogers Gas & Oil Co r1114 Elm  
 " Pearl (wid Wm) h6 Crescent pl  
 " Ralph (Lona) welder r2122 Fulton av  
 " Ralph W (Virginia M) fctywkr h6741 Bramble  
 " Rea phys r3156 Montana av  
 " Rhoda A (wid N S) h3353 Madison rd  
 " Richd h605 W 6th  
 " Robt r1028 Freeman av  
 " Robt B 1st sergt U S Marine Corps Recruiting Serv r Palace Hotel  
 " Robt L driver r Oscar D Carrier  
 " Rola mach CP Co r Rossmoyne  
 " Roy dockmn Lexington Union Transfer r4217 Langland  
 " Sally Mrs h1409 Clay  
 " Saml (Eisie) h2841 Ambleside pl  
 " Saml (Cora) r426 Oliver  
 " Saml (Cora) lab r850 W Liberty  
 " Saml (Cora) lab h412 Wade  
 " Sarah maid 621 Cutter r761 Barr  
 " Sarah L (wid Oliver S) r5 Grandin la  
 " Sol (Iva) lab r428 Wade  
 " Spence M r16 Lincoln ter  
 " Spencer (Bernice) slsmn Koenig Coffee Co h1130 Fairbanks av  
 " Stanley atndt Eighth & Sycamore Parking Lot r 403 E 3d  
 " Stanley welder John Van Range Co r2122 Fulton  
 " Stanley J (Anna M) clk h1752 Dewey av  
 " Stella (wid Jas) h2111 W 8th  
 " Stella L maid 965 Burton av  
 " Susie Mrs maid r606 Central av apt 34  
 " Ted (Marcella F) pntr r175 Dorsey  
 " Thos B (Estella) lab h906 Richmond  
 " Tida mach opr HCCO r Latonia Ky  
 " Viola Mrs h606 Central av apt 45  
 " Viola Mrs furn rms 1100 E McMillan h do  
 " Virgil (Margt) ctr S-SCO h21 E 70th  
 " Virginia Mrs r3072 Gilbert av  
 " W Howard (Eliz) candymkr h502 Boal  
 " Walter bartndr Leroy Clements r417 Hopkins  
 " Ward lab r429 Armory av  
 " Ward lab r830 State av  
 " Willia C tech Am Natl Red Cross r526 Rockdale  
 " Wm r420 W 5th  
 " Wm lab r419 W 6th  
 " Wm porter Nicholas Pappas r606 Central av apt 45  
 " Wm A (Evelyn) ink mixer h616 E 5th  
 " Wm A millwkr H Blacker Prtg Ink Co r Covington Ky  
 " Wm B student r2864 Massachusetts av  
 " Wm C (Frances) tester h1631 Powers  
 " Wm E sten City Fire Dept r2487 Paris  
 " Wm F (Ellen W) agt Provident Mut Life Ins Co h7337 Lower River rd  
 " Wm H (Eliz) cook Mrs Rosalind R Oliver r1540 Barton apt 4  
 " Wm S carp h3175 Werk rd  
 " Wm T (Maude) lab h528 John  
 " Wm W (Elma A) phys 3156 Montana av h do  
 " Woodrow (Willia) lab r719 W 8th  
 Baillargeon Edw W (Mildred) hlpr City Water Wks h5846 Berte  
 " Fred J (Mary S) auditor interpreter h2479 Madison rd apt 22  
 Bailett Vivian manicurist Emery Barber Shop r 2922 Vaughn  
 Baillie John W student r249 Oakmont  
 Bails Wm H (Mable) swtchmn h2935 Lehman rd  
 Baim Howard waiter r2334 Highland av  
 Bain Albert (Henrietta) plstr h3648 Brotherton rd  
 " Andrew (Lorraine) slsmn h2805 Madison rd apt 3C  
 " Andrew D clk RyMS r Erlanger Ky  
 " Anna G clk Ault & Wiborg Corp r Madeira  
 " Cath clk A&DCo r Covington Ky  
 " Cath E (wid Patk) restr 1400 Eastern av h do  
 " Cornelia (wid Jas N) h612 Trenton av  
 " Della (wid Jos) h964 Pavilion  
 " Dorothy Mrs r3727 Llewellyn av  
 " Earl driver Elliott Trans Inc r Covington Ky  
 " Edw r964 Pavilion  
 " Edw E r1400 Eastern av  
 " Bug emp E K Morris & Co r RD 5 Crescent Spgs Ky  
 " Forrest (Rachel) h1439 John apt 381  
 " Geo C auto mech Queen City Motor Exchange r Covington Ky  
 " Harvey clk r1629 Freeman av  
 " Helen (wid John J) h1248 1st av  
 " Jack driver Elliott Trans Inc r Covington Ky  
 " Jas decorator Rookwood Pottery Co r Norwood  
 " Jas T (Loretta) furn wkr Artistic Furn Mfg Co r 213 W Liberty  
 " John J (Edna C) carp h964 Pavilion  
 " John J genl supvr CG&ECO r1248 1st av  
 " Jos T (Lula) mach h Stop 4<sup>1</sup>/<sub>2</sub> Lower River rd  
 " M E sten B&ORR r Madeira  
 " Margt maid r964 Pavilion  
 " Marie mach opr r964 Pavilion  
 " Marvin J (Marie) bartndr Mrs Cath E Bain r 1400 Eastern av  
 " Mary C checker Grennan Bakerles r3318 Southside av  
 " Patk H r1400 Eastern av

## BAIN

" Russell emp E K Morris & Co r RD 5 Crescent Spgs Ky  
 " Russell jr emp E K Morris & Co r RD 5 Crescent Spgs Ky  
 " Thos h1172 Kuhlman av  
 " Thos B (Julia E) carrier PO h2734 Riverside dr  
 " Vivian R student r612 Trenton av  
 " Wm (Betty) slsmn r605 E Mitchell av  
 " Wm C (Mary C) driver Burger Brew Co h3483 Southside av  
 " Wm F loco eng r612 Trenton av  
 " Wm J (Leona) electn F H Lawson Co h1960 State  
 " Wm J (Mary T) meter reader CG&ECO h1238 1st av  
 Bainbridge Bertha V (wid Harry B) h3123 Durrell  
 " Betty J asst med sec Univ Cinti r3123 Durrell av  
 Baines Clemmie Mrs Indrywkr h405 Elizabeth  
 " Doc (Bessie) lab h4694 Cresap av  
 " Ernest hod carrier r419 David  
 " Gaylord r1016 Straight apt D  
 " Huston clk Jos A Re r618 W 5th  
 " Jos (Mildred) lab h1027 Flint  
 Baine Louise (wid Wilson) smstrs Attractive Flocks Inc h2715 Alice  
 Bainsford Clarence lab r1052 Rittenhouse  
 Bainter Emma (wid Chas) h423 Oliver  
 Bainum A Calvin (Sue E) clk Spring Grove Cemetery r Silvertown  
 " Chas S (Emma J) insp h rear 553 Delta av  
 " Ida nurse 79 E Hollister r do  
 " J Allen (Grace I) lab Spring Grove Cemetery r RD 1 Amelia O  
 " Laura Mrs h24 Findlay  
 " Marie V nurse 3611 Newton av  
 " Melville A (Alice) plstr J H Day Co h1617 Potter pl  
 " Minnie (wid Wm J) h1935 Eastern av  
 " Walter N (Daisy) mgr ins dept Kopf & Kopf h 2140 Ronaldson av  
 " Wm C asst mgr Shillito's r79 E Hollister  
 Baioni Augusta smstrs PHDTCo r338 McGregor  
 " Chas mech r238 E University av  
 " Chas L wrapper Taystee Bread Co r338 McGregor av  
 " Egisto (Augusta) tailor PHDTCo h338 McGregor  
 " Guerrino (Ellen) tailor h rear 2537 Vine  
 " Nazzareno (Nina D) tailor Siebler Tailoring Co h3906 Edward rd  
 " Reno B glass wkr Acme Glass Co r338 McGregor av  
 " Roy wrapper r338 McGregor av  
**BAIR WM N (Mary E), Agency Director Security Mutual Life Insurance Co of New York, 424 Dixie Terminal Bldg, Tel Main 1203, h596 Ludlow av, Apt 1, Tel Avon 0083**  
 Baird Andrew (Ella M) mldr h3802 Isabella av  
 " Annetta P Mrs h266 Bodmann av  
 " Arch clk S Tuchfarber Grocery Co 1115 Vine  
 " Arth J hlpr CG&ECO r Independence Ky  
 " Bertha Mrs clk The Dow Drug Co r Covington Ky  
 " Carl E cream receiver Beatrice Army Co r Ludlow Ky  
 " Chas L (Cora L) sprayer J H Day Co h415 York apt 12  
 " Chas W tmkpr CG&ECO r Covington Ky  
 " Dewey G (Mattie) lab h2219 Vine  
 " Dorothy waiter Cinti Club r5547 Madison Park  
 " Edw (Julia) mach opr h2606 Stanton av  
 " Ernest waiter r3222 Burnet av apt 2  
 " Fred L (Mary) h1441 E McMillan  
 " Geo W hlpr CG&ECO r Columbia Park  
 " Harry L (Corrine) genl mgr-treas Standard Publishing Co r Terrace Park  
 " Helen clk F W Woolworth Co r1118 Broadway  
 " Helen B supt Holmes Hosp r3305 Burnet av apt 6  
 " Ira H asmlr Gibson Art Co r Covington Ky  
 " Jerome (Dorothy) bartndr h3547 Madison Park  
 " Jos lab Hilton-Davis Chemical Co r Blue Ash  
 " Marcella Mrs cook 4020 Rose Hill av r Ludlow Ky  
 " Nina (wid John) h1700 Hanfield  
 " Robt (Bertha) clk Dow Drug Co r Covington Ky  
 " Robt B (Pauline M) atndt Tower Oil Co r322 W 4th apt 22  
 " Roy prs opr G&G Mfg Co r3146 Harvey av  
 " Ruth G nurse Becker & Moore r Madison Heights  
 " Vertie r County T B Sanatorium  
 " Virgil H (Ruth) gro h1402 Republic  
 " Wilbur W (Julia J) clk h6106 Bramble av  
 " Wm student r266 Bodmann av  
 " Wm D jr driver Taxicabs of Cinti r household ft Lawrence  
 Bairnsfather Bertha O h2551 University ct  
 " Cath M (wid John) h525 Fortune av  
 " Eliz nurse 2158 Sinton av h do  
 " John A v-pres Daily Vitamins Inc r Indian Hill  
 Baiter Carl fctywkr HCCO r4300 Verne av  
 " Clarence A (Harriet O) pres-treas Clarence A Baiter Inc h3412 Clifton av  
**BAITER CLARENCE A INC, Clarence A Baiter Pres-Treas, George J Hoffman V-Pres, Fred W Fuller Sec, Funeral Directors, 3412 Clifton av, Tels Avon 4543-4544**

## HAITER

"John R r4300 Verne av  
 "Raymond L (Mabel S) formn h4300 Verne av  
 "Baitz Anthony M mach Rahn-Larmon Co r1618  
 Dewey av  
 "Barbara h1618 Dewey av  
 "Edna R r3425 Price av  
 "Elsie loop mkr A Nash Co r1616 Dewey av  
 "Ferdinand cabtmkr National Billiard Mfg Co h  
 2017 Ohio av  
 "Fred A (Janet) platform mn CI&FCo r Fairfax  
 "John W (Martha) meat ctr Krogers r3229 Cava-  
 naugh av  
 "Michl J lab Rahn-Larmon Co r1616 Dewey av  
 "Rose r1616 Dewey av  
 "Rose E nurse's aide StFrancis Hosp r3425 Price  
 "Valentine (Rose) baker h3425 Price av

**BAKE PHILIP C (Dorothy S), Mgr Phoenix Mut-  
 ual Life Insurance Co of Hartford, Conn, Tel  
 Parkway 0086, h6614 Elm (Mariemont), Tel  
 Bramble 2043-W**

**BAKE SHOP THE (United Jewish Social Agen-  
 cies), Mrs Madeline Loeb Mgr, 420 Melish av,  
 Tel University 1133**

Bakeman Chas H (Eva) h422 W McMicken av  
 Bakemeier see also Bakmeier  
 "Henry A (Mary) carp h2322 StJames av  
 Baker see also Becker  
 "Abel maintenancemn r32 W 13th  
 "Agnes Mrs maid h812 W 7th  
 "Al driver r2423 Highland av  
 "Albert lab r424 Reading rd  
 "Albert (Sue) h32 W 15th  
 "Albert E (Thelma) h1525 Knowlton  
 "Albert P elev opr r1518 Vine apt 4  
 "Alex (Dorothy) musician r2707 Ashland av  
 "Alf R (Faye O) collr h908 Nassau  
 "Alice (wid Thos) r1339 Chapel apt 2  
 "Alice M sten Knight Products Inc r3231 Blshop  
 "Alma sten Standard Pub Co r Bellevue Ky  
 "Alma L asmlbr Gibson Art Co r5916 Bramble  
 "Aloysius P (Helen C) barber 4033½ Glenway av  
 h1526 Manss av  
 "Alvin T (Cora) clk Saml Faust r812 W 7th  
 "Amanda W (wid Wm C) h104 E University av  
 "Amelia r3058 Madison rd  
 "America (wid Edw) r424 Reading rd  
 "Amy r253 Butler  
 "Andrew (Rebecca) lab h815 Barr  
 "Andrew J (Nellie; Baker Wheel Axle & Brake  
 Co) h3335 Bevis av  
 "Andrew J (Pearl) oil refiner h3586 Colerain av  
 "Andrew J jr hlpr r3335 Bevis av  
 "Anna B h846 Wehrman av  
 "Anna L clk CG&ECo r Middletown  
 "Arnold lab Hilton-Davis Chemical Co r Nor-  
 wood  
 "Arth (Mary) lab h1426 Freeman av  
 "Arth porter Mrs Bess C Fallon r612 Carlisle  
 "Arth stacker HCCo r Ludlow Ky  
 "Arth E (Bernice) driver Standard Oil Co h  
 3612 VanVey  
 "Arth G (Bertha R) r1207 Jackson  
 "Arth L clk Cinti Sht Mtl & Rig Co r2841 Ob-  
 servatory av  
 "Arth R slsmn Johnson Elec Sup Co r Norwood  
 "Ashley (Mamie) lab WHCo h910 Hopkins  
 "Beatrice r3040 Wold av  
 "Belle r413 Cutter  
 "Bernice compt opr Albers r Ludlow Ky  
 "Bethel r729 Clark apt 3  
 "Betty waiter Mills Restr r324½ E 4th  
 "Betty J r3155 Celeron av  
 "Betty J sten Mut Life Ins Co r Bellevue Ky  
 "Bruce h1631 Cooper  
 "Bruetta maid 829 E Mitchell av  
 "Brunt butcher r2226 Spring Grove av  
 "Burt A (Edna E) driver h612 Union  
 "Byron hlpr John VanRange Co r Newport Ky  
 "C E (Stella) pntr Earl H Vordenberg Inc r920  
 Churchill av  
 "Calvin L (Clara L) whsemn CG&ECo h1627  
 Herbert av  
 "Carl J (Ura M) mach h2875 Markbrett av  
 "Carmley hlpr Christ Hosp r2122 Auburn av  
 "Carol Mrs r24 Glencoe pl  
 "Carol Mrs r19 E 9th  
 "Carrie (wid Benj) h4504 W 8th  
 "Carrie (wid Wm) h ss Forthmann pl 1 w Wolff  
 "Cassie (Mamie; Curtis & Baker) h1525 Race  
 "Cath Mrs r1630 North Bend rd  
 "Cath (wid John) r3664 Saybrook av  
 "Chas (Sarah) h110 E 14th  
 "Chas C (Myrtle) mach h1911 Clarion av  
 "Chas D (Bessie S; Baker & Fessenden) h6117  
 Roe  
 "Chas H clk UCLICo r Bellevue Ky  
 "Chas L bkpr Ed Brendamour Inc r StBernard O  
 "Chas M (Josephine M) barber 4903 Warsaw and  
 Cleves pike h1114 Coronado av  
 "Chas W jr (Beatrice) lawyer 1634 Union Trust  
 bldg h3040 Wold av  
 "Chester janitor American Bldg  
 "Clara (wid Earl) Indry 522 Clark h531 do  
 "Clarence (Mary) r2303 W 8th  
 "Clarence sta atndt Elven D Lust r2361 Kemper  
 la

## BAKER

"Clarence A (Lillian E) filling sta Colerain av  
 " junction Blue Rock r RD 4  
 "Clarence F clk Gibson Art Co r South Hills Ky  
 "Claudia M r3625 Hillside av  
 "Clifford (Myrtle A) car opr h508 Hoge  
 "Clifford (Eileen R) mach opr r2840 Wasson rd  
 "Clifford G r2241 Gladstone av  
 "Clyde C (Louise E) h2436 Eastern av  
 "Cora (wid Felix) h1716 Race  
 "Cora (wid Jas) h3341 Vine  
 "Dacie h1920 Western av  
 "Daisy r611 Central av  
 "Danl T student r1518 Vine apt 4  
 "David r43 E McMillan  
 "David E (Marion I) inspr CG&ECo h2333  
 Symmes  
 "Dewey slsmn r253 Butler  
 "Donald F (Ruth G) reprmn h3205 Gilbert av  
 "Donel emp Mills Restr r Ludlow Ky  
 "Dora (wid Wm) h712 Clark  
 "Dorothy B Mrs filler Ruxton Products Inc r  
 Covington Ky  
 "Dudley (Alice) h3231 Bishop  
 "Dugald C (Mary E) r4875 LeBlond av  
 "E Niles r5801 Chandler  
 "Earl (Cath E) lab h1505 Republic  
 "Earl trucker Kroger's r Covington Ky  
 "Earl E waiter Queen City Club  
 "Earl G r4019 Clifton av  
 "Eddie r806 Hopkins  
 "Edgar F (Lucille) brklyr City Div Property  
 Mtce h5801 Chandler  
 "Edith emp Mills Restr r324½ E 4th  
 "Edith A h2145 Alpine pl  
 "Edith L typist r935 Harris av  
 "Edna r811 E Mitchell av  
 "Edw (Anna) crane opr Cintl Shaper Co h950  
 Hatch  
 "Edw (Mabel) mech h2315 Warsaw av  
 "Edw restr mgr Wein-Bar Cafe r1021 Foraker av  
 "Edw L dist mgr Cinti Enquirer r Cheviot O  
 "Edw M (June) mach h6526 Parkland av  
 "Edwin J (Emma K) news agency h3322 DeFor-  
 est dr  
 "Eileen maid 3655 Erie av  
 "Eliz (wid Edw) r6250 Lower River rd  
 "Eliz Mrs r3138 Burnet av  
 "Eliz Mrs h809 Central av apt 3  
 "Eliz Mrs r1061 Mound  
 "Eliz M asmlbr Gibson Art Co r Covington Ky  
 "Elsie B fctywrk r3446 McFadden av  
 "Elwin H (Margt) cabtmkr h540 Hope av  
 "Emma sten Standard Oil Co h515 Melish av apt  
 22  
 "Emma L mach opr Summit Garment Co r Cov-  
 ington Ky  
 "Emmett C (Magdalena) mach h7 Moline ct  
 "Ernest W wtchmn CG&ECo r Hamilton O  
 "Estella Mrs r2728 Hoff av  
 "Estelle Mrs h1931 Race  
 "Estelle Mrs mach opr Biltmore Mfg Co r900 W  
 Liberty  
 "Estelle S (wid Will E) h2721 Hyde Park av  
 "Esther Mrs h1130 Dayton  
 "Ethel A clk UCLICo r Covington Ky  
 "Eug (Mae) fctywrk Goldsmith Metal Lath Co  
 h rear i23 Hartwell av  
 "Evan A (Carol A) sec Bricklayers Terrazzo  
 Mosaic and Tile Layers Union No 18 h99 W  
 McMillan  
 "Evelyn L typist City Workhouse r5801 Chandler  
 "Everett F (Carrie A; Cincinnati Saw & Knife  
 Service) h2320 Glenway av  
 "Fannie r1022 W 9th  
 "Faris bus boy Alms Hotel r2613 Park av  
 "Fay r3015 Colerain av  
 "Fay E Mrs inspr Kroger's h659 Delhi av  
 "Ferris r2613 Park av  
 "Finley (Emma) h3203 Beresford av  
 "Flora (wid Carl) h1818 Logan  
 "Florence tailor Schwartz Tailoring Co r Coving-  
 ington Ky  
 "Floyd A barber 711 Elm r2141 Gilbert av  
 "Frances E clk W&S Life Ins Co r518 Fortune av  
 "Frances H Mrs h1500 Vine apt 3  
 "Frank (Ruby) driver h2129 Winchell av  
 "Frank L (Thelma) used furn 1531 Race h rear  
 do  
 "Frank T pntr r5916 Bramble av  
 "Fred S (Elvira) cond h4412 Winton rd  
 "Freda Mrs smstrs h3015 Colerain av  
 "Fredk barber h428 Smith  
 "Fredk (Gertrude) lab Wm Powell Co h946  
 Churchill av  
 "Geo driver Entner Oldsmobile Co r StBernard  
 "Geo porter Pullman Co r863 Lincoln av  
 "Geo (Rosa) woodwkr h2546 Beekman  
 "Geo clk McKesson & Robbins r1526 Manss av  
 "Geo B (Gertrude) pkr Kroger's h827 State av  
 "Geo F (Lulu A) h829 Considine av  
 "Geo F (Lillian) driver h19 Tower  
 "Geo H (Florence O) furn wkr h2241 Gladstone av  
 "Geo J (Lillian) h220 W 69th  
 "Geo T photo engr Schultz-Gosiger Co r Coving-  
 ington Ky  
 "Geo U (Kathryn) policemn h3155 Celeron av  
 "Geo W (Susan) driver h1214 Quebec rd

## BAKER

"Geo W (Lucy M) mason contr 1335 Delta av  
 h do  
 "Gerald W slsmn Roxy Printing & Stationery Co  
 r Norwood O  
 "Gilbert R r908 Nassau  
 "Gladys priv sec h2229 Park av apt 22  
 "Gladys sten h2543 Woodburn av apt 87  
 "Gladys waiter Oscar Broxtermann r3701 Co-  
 lerain av  
 "Gordon K cementwkr r3446 McFadden av  
 "Grover slsmn A&D Co r Covington Ky  
 "Hammond E (Janie) woodwkr h1019 W 8th  
 "Hardy (Cora) cook Anna Louise Inn h729 Hop-  
 kins  
 "Harnell (Julia) lab r2220 May  
 "Harold A lecturer UofC r Oxford  
 "Harold J (Sue A) br mgr Schiff's Outlet Shoe  
 Stores h1206 Dewey av apt 16  
 "Harry hlpr Reliance Fdy Co r Covington Ky  
 "Harry mach r433 Hopkins  
 "Harry C (Alice) grader M B Farrin Lbr Co h  
 550 Armory av apt 585  
 "Harry E (Emily B) agt Union Ins Agcy h4548  
 Kirby av  
 "Harry H (Edna) lawyer 700 Fountain Square  
 bldg h Norwood O  
 "Harry L (Anna M) ydmstr h935 Harris av  
 "Harry L jr paper ctr Natl Label Co r935 Harris  
 "Harry W (Georgia L) dentist 811 Provident Bank  
 bldg h2817 Victoria av  
 "Haven slsmn r3546 Shaw av  
 "Helen E librarian West End Pub Library r104  
 E University av  
 "Helen L fitter Shillito's r6117 Roe  
 "Henry r420 Cutter  
 "Henry butler 6475 Grand Vista av  
 "Henry G instr UofC r2715 Digby av  
 "Henry J h359 Resor av  
 "Herbert E car icer CI&FCo r Ludlow Ky  
 "Herman (Luella) lab h415 York apt 7  
 "Holman (Emma) slsmn h4573 Anthony  
 "Hooen A slsmn Spray Omatic Products Co r3546  
 Shaw av  
 "Howard whsemn Albers r909 Dayton  
 "Hubert (Alois) slsmn h2393 Kemper fa apt 11  
 "Ida M sten Frank Atzel r Madeira  
 "Irene clk Wm Powell Co r3454 Cardiff av  
 "Irma J r1704 Cedar av  
 "Irvin C teller Fed Reserve Bk r Norwood  
 "J mech Commercial Motor Freight Inc  
 "J Albert lens grinder L M Prince Co r Newport  
 Ky  
 "J C (Mary) sand blaster h110 E 13th  
 "J Ross (Marie E) mach designer h1226 Franklin  
 av apt 2  
 "Jas (Ella) r623 Carlisle av  
 "Jas hlpr John VanRange Co  
 "Jas lab r305 Longworth  
 "Jas lab h503 W 9th  
 "Jas lab h1553 Pleasant  
 "Jas (Eva M) slsmn Wm Lewellen & Co h6128  
 Corby  
 "Jas A (Lucille) mgr Barron's Natl Financial  
 Weekly r Ft Mitchell Ky  
 "Jas D (Marie) gro 1044 Freeman av h do  
 "Jas H elev opr 5th 3d Union Tr Co r Ludlow Ky  
 "Jas H sheetmetalwkr Edwards Mfg Co r253 But-  
 ler  
 "Jas L r5324 Owasco  
 "Jas L (Minnie M) car opr h StLeger Flats apt  
 36  
 "Jas L emp Cinti Shaper Co r RD 1 Lebanon  
 "Jas L (Minnie) clnr Univ Cinti h1518 Vine  
 apt 4  
 "Jas R mach r7 Moline ct  
 "Jas R (Kath) slsmn Geo J Hust Co h2948 Van  
 Dyke dr  
 "Jas V car washer r812 W 7th  
 "Jas W (Betty) clk r6128 Corby  
 "Jayne A priv sec Raymond E Baker r3752  
 Woodburn av  
 "Jean Mrs r509 E 12th  
 "Jesse trucker HCCo r Ludlow Ky  
 "Jessie r1426 Freeman av  
 "Jim E clk r3341 Vine  
 "Jodie r421 Poplar  
 "Joe ydmn CG&ECo r Addyston O  
 "John r814 W Court  
 "John mach Liebel-Flarsheim Co r Ludlow Ky  
 "John E patrolmn Merchants Private Police Co  
 r942 Morris  
 "John G pipeftr r3625 Hillside av



## BAKER

" John H (Ethel S) drftsmn John H Deeken h6677 Iris av  
 " John H dir Conservative Savings & Loan Co r Norwood O  
 " John L jr (Genevieve) asst prof UofC h3379 Morrison av apt 2  
 " John M (Kate E) h1355 Cryer av apt 3  
 " John M (M Mary) h322 W 4th apt 6  
 " John O (Ollie) clk John Weigel Co h640 Wayne  
 " John R clk r99 W McMillan  
 " John R janitor Mason Apts h3810 Edwards rd  
 " John S waiter White Castle Sys r1039 Straight  
 " John V clk r1500 Vine apt 3  
 " John W prs opr G&G Mfg Co r920 York  
 " Johnson (Gertrude) lab h6183 Hillside av  
 " Jos (Ruth) lab r1029 Cortlandt  
 " Jos lab r912 Linn  
 " Jos (Bertha) lab r1209 Republic  
 " Jos porter Woodburn Av Auto Service r423 Poplar  
 " Jos (Jennie) printer h212 Baxter av  
 " Jos F (Nellie) bldg contr 3446 McFadden av h do  
 " Jos W (Dorothy M) yd cond h3123 Roosevelt av  
 " Josie B janitor UCLBldg r Norwood O  
 " Joyce Mrs maid 1727 Madison rd  
 " Juanita Mrs r323 Richmond  
 " Julia r429 Poplar  
 " Julia Mrs fctywrk h510 Lock apt 18  
 " Julia R kitchen aide StMary's Hosp r520 Armory av apt 493  
 " Justine nurse Cincinnati General Hospital  
 " Kath r239 George  
 " Kath M fctywrk r3446 McFadden av  
 " Kathleen waiter Shillito's r Ludlow Ky  
 " Kenneth (Virginia) br mgr Piggly-Wiggly Stores h2911 Portsmouth av  
 " Kenneth mech C Long Motors r2238 Boone  
 " Kenneth W furrier Pogue's r Bellevue Ky  
 " Kermit r546 E Liberty  
 " L D trav slsmn A&D Co r Somerset Ky  
 " L Pearl lno opr Cinti Post h4264 Kirby av apt 3  
 " Lawrence carp r1027 E McMillan apt 2  
 " Lawrence clk King Drug Co r Kemper la  
 " Lawrence E (Mary E) elec contr 1932 Connecticut av h do  
 " Lawrence L (Helen) clk Ziffirin Truck Lines h 4616 Kennedy av  
 " Leonard lab r1563 Dudley  
 " Leora smstrs Louis Levine & Sons r Ludlow Ky  
 " Leroy C sub carrier PO r4548 Kirby av  
 " Lester W (Gladys) mech L T Patterson Co h310 E Liberty  
 " Lillian r124 W 71st  
 " Lillian Mrs maid Home of the Jewish Aged and Infirm r3138 Burnet av  
 " Lillian J h2475 Erie av  
 " Lina (wid Saml) h31 Sweeney  
 " Lindsey M (May) supvr Amer Can Co h3314 Claremont av  
 " Lolly r3040 Wold av  
 " Loraine waiter Mrs Ruth Washington r648 W 6th  
 " Lou E Mrs h952 W 8th  
 " Louis (Rose) atndt Clifford Wehrung h2226 Reading rd  
 " Louis printer King Mfg Co r Covington Ky  
 " Louis C (Dora G) driver h3109 Scioto  
 " Louis F (Vera R) baker h3024 Vine  
 " Louise Mrs hsekpr 3 Lenox la  
 " Lucille R editor Price Hill Herald r1114 Coronado av  
 " Lucy r18 E 13th  
 " Lucy L r1500 Vine apt 3  
 " Lula Mrs h554 W 6th apt 2  
 " Luther lab r1431 Elm  
 " Luther lab r551 George  
 " Luther L (Helen) lab Early & Daniel Co h1705 Western av  
 " Lutie E (wid Moses) h5916 Bramble av  
 " Lynne E phys County TB Sanatorium r Norwood  
 " M Mary Mrs furn rms 322 W 4th apt 5 and 46 h do apt 6  
 " Mabel r507 Hoge  
 " Madge slswn A&D Co r Norwood  
 " Mae B Mrs h612 Carlisle av  
 " Margt r729 Clark apt 3  
 " Margt L sten Bailey Meter Co r YWCA  
 " Marie r2341 Wheeler  
 " Marie slswn Lewis & Neblett Co r17 E 71st  
 " Marie sten Standard Pub Co r Bellevue Ky  
 " Marie E H bkpr Central Acceptance Corp r1226 Franklin av apt 2  
 " Marion L clk W&S Life Ins Co r3334 Arrow av  
 " Mark tailor r114 E 4th  
 " Marshall tailor r1631 Cooper  
 " Mary clk Neisner's r2237 Queen City av  
 " Mary cook Univ Cinti Girls' Dormitory  
 " Mary Mrs smstrs h1309 Main  
 " Mary (wid Edw) h500 Mound  
 " Mary (wid Herbert) maid r1310 Lincoln av  
 " Mary (wid Ira) r551 Lincoln Park dr  
 " Mary (wid Jas) r1631 Cooper  
 " Mary (wid Thos) h253 Butler  
 " Mary C pkr r1725 Vine apt 33  
 " Mary L r1130 Dayton

## BAKER

" Mary M (wid Louis) stitcher h1031 Straight  
 " Mary P (wid Wm) h5320 Hetzell  
 " Mattie r832 Richmond  
 " Maude Mrs clk h121 E Liberty apt 6  
 " Michl (Malinda) h618 E Pearl  
 " Milton (Kath) lab h1526 Republic  
 " Minnie (wid Wm S) h rear 3623 Warsaw av  
 " Minnie Z clk D R VanAtta Seed Co r Clevelos O  
 " Mintie (wid Lafayette) h911 Wade  
 " Mitchell lab Cinti Steel Castings Co r749 W 8th  
 " Moses (Aline) lab r5337 Owasco  
 " Muriel student r2715 Clifton av  
 " Myrtle C atndt County TB Sanatorium r Norwood  
 " Natalie dental asst Dr Edw W Crigler r Deer Park  
 " Nathan lab County Eng r Norwood O  
 " Nelson R (Dorothy P) dispr Lexington Union Transfer h650 Hawthorne av  
 " Nettie r2508 Hemlock  
 " Noah uphol A Wilhelm Sons r228 Grant  
 " Norman (Lillie) lab h1214 Cutter  
 " Norman student r2420 Clifton av  
 " Oley B lab CG&E Co r Ft Thomas Ky  
 " Oliver (Susan) vise hd CBTCO r1228 Vine  
 " Oliver B (Anna) lab h510 Lock apt 27  
 " Orine Mrs mach opr Mack Shirt Corp r Erlanger Ky  
 " Otis L (Lucille) lab h5324 Owasco  
 " Parks r614 Smith  
 " Paul clk Roland Baker r2147 Gilbert av  
 " Polly r1426 Freeman av  
 " Price (Mae) lab h514 E 6th  
 " R C (Vela) fctywrk r412 Lock  
 " Ralph (Bauer Dairy Bar) r7 Moline ct  
 " Ralph J clk r7 Moline ct  
 " Randall C student r3222 DeForest dr  
 " Ray M (Alice P) prsr Fenton's h4264 Kirby av  
 " Raymond (Della) bus driver h568 Hoge  
 " Raymond E (Kath M) mgr Sonotone Cincinnati Co h3752 Woodburn av  
 " Raymond G relief opr CG&E Co r Aurora Ind  
 " Raymond W (Adelia) slsmn Electrolux Corp h 3323 Claramont av  
 " Richd (Bauer Dalry Bar) r7 Moline ct  
 " Richd B slsmn Russell R Towers r1270 Delta av  
 " Richd E (Lillian M) clk h1537 Marlowe av  
 " Robt driver Grandin Taxi r North College Hill  
 " Robt (Anna) lab r747 Carlisle av  
 " Robt neon bender Cinti Adv Prod Co r1728 Hewitt  
 " Robt A mech Baker Wheel Axle & Brake Co r 3335 Bevis av  
 " Robt J (Corra O) drill press opr J H Day Co h 142 E McMicken av apt 5  
 " Robt L leatherwrk AOLCo r1025 W Liberty  
 " Robt L (Jean B) supvr h7358 Scottwood av  
 " Robt M (Gertrude) agt J Hancock Mut Life Ins Co h1717 Northampton dr  
 " Robt S (Margt) musician h1323 Cypress  
 " Roger M (Mary L) announcer h3063 Victoria av  
 " Roland (Hattie) poultry 2177 Gilbert av h2147 do  
 " Ronald L clk UCLICO r3323 Claramont av  
 " Roxie cook Big Sister Home r Norwood O  
 " Roy S (Thelma) furn rms 132 W Court h do  
 " Rudolph M eng alde City Water Wks r2875 Markbreit av  
 " Ruth clk Ohio Audit Bureau r Covington Ky  
 " Ruth display asst Lerner Shops r221 W 9th  
 " Ruth waiter r1640 Hamer  
 " Ruth N nurse Dr Henry M Goodyear r6117 Roe  
 " Sallie waiter College Inn  
 " Saml D (Thelma) slsmn Citizens Artificial Ice Co h2709 Scioto  
 " Saml L (Amanda) porter h1553 Central av  
 " Sarah (wid Pink) r520 Richmond  
 " Sherman pntr W B Rudd & Bro r Covington Ky  
 " Sherman J student r2875 Markbreit av  
 " Sidney (Ida M) janitor h rear 509 E 12th  
 " Spencer W (Anna) waiter h730 W 8th  
 " Stanley r502 Reading rd  
 " Stanley L mach Louis G Freeman Co r Covington Ky  
 " Stewart lab r1428 Clay  
 " Stewart lab r110 E 13th  
 " Susan r2024 Florence av  
 " Susie r4405 Hamilton av  
 " Susie (wid Alex) h806 Hopkins  
 " Thos C mach opr r4125 Fergus  
 " Thos E firemn CG&E Co r Columbia Park O  
 " Thos H sub sta opr CG&E Co r Box 34 Carlisle  
 " Thos L (Louise) h1339 Chapel apt 2  
 " Thos L lab Early & Daniel Co r Covington Ky  
 " Thos L jr lab Early & Daniel Co r Covington Ky  
 " Thos W (A Marie) clk WPA h17 E 71st  
 " Thos W (Gladys) asst tariff comp B&ORR h 6255 Englewood  
 " Thurman (Iwilda) r223 Worth  
 " Ulysses C (Mae) driver h4734 Whetsel av  
 " Vardus clk r165 W McMillan  
 " Vela maid 735 E Mitchell av  
 " Vernon clk Alvey-Ferguson Co Inc r Maderia O  
 " Victor C (Eliz) auditor h3729 Maple Park av  
 " Virgil I (Mabel) slsmn Auto-Rad Supply Co Inc h3334 Arrow av  
 " Virginia emp Rollman's r3236 Orion

## BAKER W J CO INC, W J Baker Pres, E J Hengelbrock Sec-Treas, Mfrs of Quality Custom Built Insect Screens and Venetian Blinds, Baby Walkers, Roller Skates and Sheet Metal Specialties 1029 Saratoga (Newport), Tels Colonial 8482-8483

" Walter (Ruby) r34 W Court  
 " Walter E sec Forty Plus of Cincinnati r Ft Thomas Ky  
 " Walter J (Della M) lab r322 W Court  
 " Warren (Genevieve) h647 Richmond  
 " Warren porter Sunbeam Restr r520 Richmond  
 " Wheel Axle & Brake Co (Andrew J Baker) 17 W Central pkwy  
 " Wm (Emma) h507 Hoge  
 " Wm atndt Feck Oil Corp r Remington O  
 " Wm barber John B Bushillon r912 Lincoln av  
 " Wm countermn Hub Cafe r113 Mason  
 " Wm (Olivia) lab h418 Mill  
 " Wm slsmn r1112 Race  
 " Wm jr sta atndt Feck Oil Corp r Loveland O  
 " Wm F formn City Div Hwy Mfce r2320 Glenway  
 " Wm G (Dora) r3063 Victoria av  
 " Wm H (Florence M) loco eng h8358 Woodbine  
 " Wm H (Bessie) pumper h2513 Beekman  
 " Wm H slsmn D R VanAtta Seed Co r Silvertown  
 " Wm H slsmn Standard Oil Co r6713 Roe  
 " Wm J (Bernice) plant mgr J H Fielman Dairy Co h1270 Delta av  
 " Wm M (Josephine) h3625 Hillside av  
 " Wm M (Eliz) h522 E 6th  
 " Wm M (Ruth E) driver h3428 Southside av  
 " Wm O mach Parks Woodworking Machine Co r North College Hill  
 " Wm S (Lillie) h1592 Gest  
 " Wm T (Mary E) auto repr 2244 StJames av h 2166 Gilbert av

## BAKER &amp; FESSENDEN (Charles D Baker and Fred L Fessenden), General Insurance and Surety Bonds 922 Union Central Life Bldg, Tel Main 1194, Residence Tels Bramble 1880 and Woodburn 6480 (For further information see right side lines and page 72 Buyers' Guide)

Baker's Shoe Store 22 E 5th and 30 W 5th  
 Bakers Union No 213 Wm F Bensman sec 1426 Walnut  
 Bakery Drivers Teamsters' Union No 114 Frank Hammer sec meets 3d Tuesday 217 W 12th  
 Bakes Angela (wid Wm H) h1224 Hliff av  
 " Edw (Agnes) ptrnmkr D T Williams Valve Co h2622 Halstead av  
 " Ruth r1224 Hliff av  
 " Stanley chem eng r1224 Hliff av  
 " Wm E (Alice) solderer Crane & Breed Casket Co r706 Maynew av  
 Bakhaus Edmund C (Adeline L) stock clk h525 Hawthorne av  
 " Orville E patrolinn City Police Dept r525 Hawthorne av  
 Bakhus see also Backhus  
 " Alvin C (Ruth) h1734 Hanfield  
 " Arth G (Lena E) slsmn h3167 Beekman  
 Bakie Ernest page Pub Library r6605 Montgomery Pike  
 " J Donald (Nina) clk WPA h6605 Montgomery Pike  
 " J Ralph clk Robt M Knapke r6605 Montgomery Pike  
 " John formn Morton Last Co r Norwood  
 Bakosy Tony custodian Concordia Evangelical Lutheran Church r1522 Race  
 Bakowski Michl (Cath) clk West Va Coal & Coke Corp h1128 Fuller  
 Baku Anna (wid Geo) h1625 Westwood av  
 " Cath E sten UCLICO r1625 Westwood av  
 " M Ruth beauty opr Loyale Beauty Salon r1625 Westwood av  
 Bakus Theo waiter Hotel Sinton r451 Commercial sq  
 Balanescu Vasilie cabtmkr Cinti Goodwill Industries h821 Freeman av  
 Balasch Gizella Mrs r569 Armory av apt 88  
 Balash Jas cabt fnshr Midwest Radio Corp h1719 Pleasant  
 " Jas (Alvina) glasswkr h1223 Western av  
 " John J (Mildred R) glass ctr h2201 Selim av  
 " Paul lab Hilton-Davis Chemical Co r Fairfax  
 " Paul W (Evelyn G) prs opr h1207 Herschel av  
 Balashoff Misha V (Nina I) slsmn h3324 Bishop  
 Balastra Jos C (Lillian) cement tester h2946 Hackberry  
 " Patk A (Johanna A) plstr h297 Renner  
 " Violet R tchr Hughes H Sch r2946 Hackberry  
 Balay Burl W (Sadie A) auditor Inter-Ocean Casualty Co h2734 Lawndale av  
 " Charlotte A Mrs clk Inter-Ocean Casualty Co h3102 Troy av  
 " Kennard B (Charlotte A) appr h3102 Troy av  
 " Kenneth D student r2734 Lawndale av  
 Balbach Geo h127 E University av  
 " Peter A asmbir r2735 Wagner  
 " W A purch agt Acme Mach Tool Co r Silvertown  
 " Wm h2735 Wagner  
 Balbirer Peter P (Mary M) tailor S-SCo h1721 Central av

Balch DeWitt W (Eliz) lawyer Hotel Sinton r Montgomery  
 " Edith (wid Geo) h3645 Clifton av  
 " Balcom Arch T (Nellie) slsmn h6100 Madison rd  
 " Ardis H (wid Mortimer) smstrs h3082 Henshaw  
 " H Tracy Jr (Margt) h3743 Paris Court View  
 " Nellie Mrs rto 6100 Madison rd r do  
 " Ralph driver r144 W 73d  
 " Robt page Pub Library r3082 Henshaw av  
 " Balcony Beauty Shop (Marie Ransick & Flora Rais) 2822 Vine  
 " Baldauf Eliz (wid Wm C) h1607 Jonathan av  
 " Magdalena priv sec r3244 Glendora av  
 " Magdalena (wid Phillip) h3244 Glendora av  
 " Margt M clk Queen City Lndry Co r1607 Jonathan av  
 " Balden Consuelo maid r928 Richmond  
 " Balhoff Fred (Lela L) sta atndt Matthew O Balhoff h1432 Thomson Heights av  
 " Herbert F (Hilda M) sta atndt Robt B Walker h2214 Reading rd  
 " Matthew O (Carrie) filling sta 4160 Spring Grove av h4323 Dane av  
 " Baldick Adam J barber Mike Strettmarter r Cheviot  
 " Baldinger Harriet A clk Pogue's r725 Greenwood av apt 2  
 " Jake (Mary) dept mgr Pogue's h725 Greenwood av apt 2  
 " Marion A typist Am Book Co r Bridgetown  
 " Saralene clk Pogue's r725 Greenwood av apt 2  
 " Baldino C prsr A Nash Co r1415 Main  
 " John waiter h1330 Walnut  
 " Baldock Arth agt Life Ins Co of Va r411 Maple  
 " Bessie inspr r105 W 69th  
 " David M (Minnie) car icer CI&FCo h1126 Straight  
 " David M Jr r1126 Straight  
 " Dorothy typist r1028 State av  
 " E Chloe clk r105 W 66th  
 " Ethel Mrs h1028 State av  
 " Frank M (Bessie D) electn J H Day Co h2659 Cummins  
 " Geo (Margt) opr h3442 Colerain av  
 " Harry D (Georgia M) waiter h919 Central av apt 5  
 " Harry S (Isabell) h1510 Knox  
 " John R (Betty D) lab h125 W 66th  
 " Milton T (Mary) teller Western Bank & Trust Co h2315 Victor  
 " Orcemus (Sarah J) slsmn h2558 Woodburn av apt 6  
 " Orcemus R (Ethel M) cabtmkr J H Day Co r1777 Tulte  
 " Ralph ice cream mkr Beatrice Crmy Co r North College Hill  
 " Ruth E student r1126 Straight  
 " Truman teller Western Bk & Tr Co r2315 Victor  
 " Baldon Marcella clk Naegle Dry Cng Co r Newtown  
 " Baldoni Cecelia E tallor r4734 Eastern av  
 " Mary clk r4734 Eastern av  
 " Natali r4734 Eastern av  
 " Baldorff Jos (Lena) h13 Mercer  
 " Joyce r13 Mercer  
 " Robt D dryer Antonio Palazzolo & Co r13 Mercer  
 " Baldrick Arth driver Taxicabs of Cinti r3818 Soller al  
 " John J (Ruth) driver Taxicabs of Cinti r3818 Soller al  
 " Wm G (Mary) lab h4010 Spring Grove av  
 " Baldrige Clifford (Eula) slsmn Aug L Hussel h273 McCormick pl apt 9  
 " E H tchr Hughes Hi Sch r Norwood  
 " E Russel (Helen) slsmn h3654 Middleton av apt 2  
 " Emerson H slsmn Kopf & Kopf r Norwood  
 " Harold D (Velma L) slsmn P&GCo h3433 Pape  
 " Jack P ringmkr Gordon B Miller & Co r Lancaster  
 " Jane M clk P&GCo r3141 Linwood av  
 " Robt A (Ida D) clk NYC System h3141 Linwood av  
 " Robt J clk P&GCo r3141 Linwood av  
 " Balducci Louis emp Kroger's r2216 May  
 " Baldwin A Lee r3643 Besuden ct  
 " Albert (Bess) lab r136 Penn av  
 " Alice M Mrs tel opr h2203 Park av  
 " Alma hlpr Western Paper Gds Co r Newport Ky  
 " Alton r928 W 7th  
 " Ann artist r N Arth Baldwin  
 " Anna maid Nordell Inc r06 Central av  
 " Anna L Mrs h3130 Fairfield av  
 " Anne P dmnstr Pogue's r3122 Linview av  
 " Audrey V asmlr Gibson Art Co r Covington Ky  
 " Belle (wid Fred) h3296 Hillside av  
 " Bert r2920 Erie av  
 " Betty E r2565 Villa la  
 " Bliss W equipment atndt AT&TCo r Blue Ash  
 " Bruce B (Mary) instr UoFC h351 Thrall  
 " Building 138 W 4th  
 " Carl (Eliz) lab h312 E Pearl  
 " Cath (wid Harry) clk h2138 Spring Grove av  
 " Cath D serger Louis Levine & Sons r1614 Beacon  
 " Chas F (Anna) h1508 Race  
 " Clara Mrs r208 McCullough

## BALDWIN

" Clara Mrs maid h506 W 6th  
 " Clifford (Erma) stockmn Shillito's h309 E 14th  
 " Coleman lab r605 Smith  
 " Co Lucien Wulsin pres-treas J P Thornton v-pres Philip Wyman v-pres Albert J Schoenberger sec Wm H Smith asst treas Carl W Fessler asst sec piano mfrs 1801 Gilbert av  
 " Cora (wid Amasa) r1929 Lillie pl  
 " Don C (Mattie) lab Early & Daniel Co h2030 Storrs  
 " Duckworth Chain Corp Cincinnati Gear Co agt 1843 Reading rd  
 " Edna emp Ziegler Towel Supply Co r124 W Liberty  
 " Ernest printer God's Bible School r1810 Young  
 " Ethel H private sec Chi Omega Natl Office h344 Forest av apt 5  
 " Ethel G priv sec r3296 Hillside av  
 " Frances sten Standard Paper Co h503 McAlpin  
 " Francis G pres Maximent Corp r3130 Fairfield  
 " Frank G slsmn r3296 Hillside av  
 " Geo C clk r3715 Columbia pkwy  
 " Geo M (Nellie F) wchm h3715 Columbia pkwy  
 " Hadley (Emily W) h2565 Villa la  
 " Hall 142 W 4th  
 " Harriet h2631 Hemlock  
 " Harry lab B M Pipe & Supply Co r25 Burns  
 " Harry E (Jean) mach Acme Mach Tool Co h3077 Madison rd  
 " Harry S filling sta 3346 Liston av r3296 Hillside av  
 " Hazel S dmnstr r3296 Hillside av  
 " Helen L instr Intl Business Machines Corp r 2401 Salutaris av apt D6  
 " Henry (Margt) lab r1062 Clark  
 " Herman J (Helen T) drftsmn h4123 31st av  
 " Hollis h6417 Glade av  
 " Howard (Agnes) policemn City Park Dept h1929 Lillie pl  
 " Ira E (Alice) h1614 Chase av apt 2  
 " Isabella r184 E McMillan  
 " Jas (Hattie) hlpr City Div Waste Colln h928 W 7th  
 " Jas steelwkr r415 W 5th  
 " Jas T (Rose M) mgr P Lorillard Co h6659 Montgomery pike apt 2  
 " Jessie G underwriter Equit Life Assur Soc h 2532 Highland av apt 18  
 " Jettie L lab r928 W 7th  
 " John B student r176 W McMillan  
 " John L electn r3296 Hillside av  
 " Jon teller Liberal Sav & Loan Co r Covington Ky  
 " Jos r1016 Beech av  
 " Josephine Mrs r529 E Liberty  
 " Lawrence C bench hd Wm Powell Co r3715 Columbia pkwy  
 " Lawrence E (Margt M) genl program sec YMCA h3616 Erie av  
 " Lloyd acct executive Key Adv Co r Covington Ky  
 " Marc D slsmn Brunswick-Balke-Collender Co r Alms Hotel  
 " Margt L (wid Frank E) h2401 Salutaris av apt D6  
 " Marian (wid Jas A) h2702 W 8th apt 6  
 " Mary L r3130 Fairfield av  
 " Mary L Mrs cook 1159 Poplar h1084 Wilstach apt 6  
 " Mattie Mrs r14 E 6th  
 " N Arth (Anna O) bldg contr end of Linview av h do  
 " Nellie Mrs r351 Thrall  
 " O K slsmn Cinti Air Cond Co r ft Thomas Ky  
 " Olive (wid Harry J) h802 Delta av  
 " Orrie W optician Quality Optical Co r Covington Ky  
 " Otto B (Martha M) slsmgr Electrolux Corp h3753 Reading rd apt 305  
**BALDWIN PIANO CO, Roy A Riegler Sr Mgr, Richard A Fluke Asst Mgr, Fine Grand, Acrosonic and Upright Pianos, Exclusive Representative of The Hammond Organ, Aeolian-Skinner Player and Novachord, Open Evenings 142 W 4th, Tel Parkway 7800 (For further information see left side lines and page 104 Buyers' Guide)**  
 " Piano Co Lucien Wulsin pres-treas Philip Wyman v-pres Geo W Lawrence v-pres Albert J Schoenberger sec Carl W Fessler asst sec 1801 Gilbert av  
 " Raymond C (Stella E) ftr CG&ECO h4111 32d av  
 " Robt mech Neal's Super Service r134 Hackberry  
 " Robt E Rev (Edna B) pastor Eastminster Presbyterian Church h4606 Erie av  
 " Robt L auto mech Motor Terminals Inc r Newport Ky  
 " Rose M S pan greaser Continental Bkg Co r808 W 9th  
 " Stella L r3715 Columbia pkwy  
 " Thos (Zettie) lab r951 W 6th  
 " Viola A Mrs restr 406 Reading rd h529 E Liberty  
 " Walter (Sadie) tool sharpener 124 W Liberty h do  
 " Walter C (Viola A) orderly Cincinnati General Hospital h529 E Liberty

## BALDWIN

" Wayne (Cath) die str Container Corp r1614 Beacon  
 " Wm mech CG&ECO r Covington Ky  
 " Wm porter Mrs Rose Hillman r507 W 8th  
 " Wm E (Laura) slsmn h533 Horvel av  
 " Baldy's Moving & Express Co (Chas V Lawwill) 124 W 15th  
 " Baler Supply Co (Jacob F Riess) bale ties 123 E 6th R207-08  
 " Bales Carl D degrenser Schaible Foundry & Brass Wks Co r12 Bella Vista pl  
 " Cath r429 Klotter av  
 " Chas E slsmn Henry Straus Co r Hamilton  
 " Chas R (Marie H) electn Cham of Com Bldg h3433 Monteith av  
 " Edna labeler Greenbros Inc r12 Bella Vista pl  
 " Goodloe C (Eloise) mach r12 Bella Vista pl  
 " Hubert J (Adele A) slsmn h2409 Vine  
 " Jas R (Josephine) clk h762 McMakin av  
 " Jess fctywr r262 Setchell  
 " John H (Lida M) cement fnshr h3825 Herron av  
 " Kathleen r3622 Solar Vista pl  
 " Louis D sander r12 Bella Vista pl  
 " Mary E (wid Jas) r762 McMakin av  
 " Noah mach opr W&S Life Ins Co r1715 Highland av  
 " Oda mach opr COMCo r RD 7 Box 226 Mack  
 " R Luther pntr 12 Bella Vista pl h do  
 " Russell J (Marie) meats 6332 Madison rd h3622 Solva Vista pl  
 " Balf Genevieve r518 E 13th  
 " Balford Edw A gluer r827 State av  
 " Eliz (wid Henry) r827 State av  
 " Balfour L G Co (Br) Forrest B Porter mgr jwlr 210 W McMillan av  
 " Balgenorth Harry plubr r34 Mulberry  
 " Balges Nick waiter Kiradjeff Bros r5 W 12th  
 " Balinkin Isay A instr UoFC h2300 Auburn av apt 111  
 " Balint Geo (Marie) shoe repr h2643 Beekman  
 " John J emp Kroger's r51 E Clifton av  
 " John P (Barbara) h1044 Wilstach  
 " Steve (Kate) barber 2409 Gilbert av h2231 McGregor pl  
 " Ballon Frank h1304 Broadway  
 " Ballis Flora r2108 Kemper la  
 " Balisis Frank student r1550 Dixmont av  
 " Jas (Jean) confr 241 W 6th h1550 Dixmont av  
 " Balkcom Iah r628 W Court apt 9  
 " Wm M (Ellie) porter Pullman Co h758 W 9th  
 " Balke Frank T (Jane F) slsmgr F H Lawson Co r1859 Madison rd  
 " Rudolph F (Lily T) h1859 Madison rd  
 " Balkenhol Anna M asst r993 Hill  
 " Cath (wid Bernard) h2786 Shaffer av  
 " Clarence r993 Hill  
 " Edw J chemist r2786 Shaffer av  
 " Frank C lab CBTCO h993 Hill  
 " Lillie A nurse 1007 Paradrone h do  
 " Balkey Edgar trav slsmn A&D&CO r1007 Paradrone  
 " Balkin Jack H (Mae) slsmn S Tennenbaum & Co h3598 Wilson av  
 " Balkus Andrew (Grace) h1114 Elm  
 " Grace Mrs furn rms 1114 Elm h do  
 " Ball see also Boll  
 " Aileen boxer Ault & Wiborg Carbon & Ribbon Co r209 E 13th  
 " Albert (Lillian) lab h1849 Hawkins av  
 " Alberta T fctywrk Sport Products Inc r2887 Massachusetts lab L  
 " Alvin H lab L&NRR r608 E 5th  
 " Anton C (Maybel C; Olympian Club) r3418 Reading rd apt 39  
 " Betty r3252 Beresford av  
 " Betty r321 W 7th apt 3  
 " Beulah M r321 W 7th apt 3  
 " Irl atndt Walter E Huenefeld r2220 Vine  
 " Carroll M collr Intl Harv Co r Dayton  
 " Chas (Esther) h504 Baum  
 " Clarence W (Lelia) porter h875 Wehrman av apt 2  
 " Claude (wid John) h608 E 5th  
 " Clyde pharm Dow Drug Co r Covington Ky  
 " Columbus porter r323 Longworth  
 " Cordelia mach opr COMCO r1428 Main  
 " Craig K ydmn Norwood Sash & Door Mfg Co r243 Hosia av  
 " Delmar W appr r608 E 5th  
 " E W (Phyllis) cash Reliance Life Insurance Co r Fort Thomas Ky  
 " Edw L (Freda E) dentist 19 Garfield pl R314 h187 Woolper av  
 " Edw L Jr student r187 Woolper av  
 " Emma (wid Benj) h324 Kilgour  
 " Etta B Indrywkr Dry Wash Lndry Co r1435 Central av  
 " Eug B whsemm Norwood Sash & Door Mfg Co r243 Hosia av  
 " Ezra (Mary A) ydmstr h6107 Navarre pl  
 " F Arth student r3617 Brentwood av  
 " Fannie r County T B Sanatorium  
 " Frank H (Bessie) mach h2881 Massachusetts av  
 " Frank W r324 Kilgour  
 " Fred (Kathleen) furnace tender Reliable Ptnr & Castings Co h324 Ellen  
 " Fred L (Goldie) dist fieldmn h3617 Brentwood av  
 " Gilbert (Nancy) lab h555 W Liberty apt 946  
 " Glenn F prod mgr Lockwood Mfg Co r Mason



## BALL

Harry A (Marie) mgr Gates Rubber Co h1314 Regent av apt 2  
 Irving C (Maude) slsmn h3640 Paxton av apt 2  
 Jacob L (Mae) lab r1411 Elm  
 Jas (Gladys) restr 203 W McMicken av h201 do  
 Jessie Mrs maid h907 Mound apt 6  
 John M (Lela E) phys 1784 Carll h2270 Baltimore av  
 Julia (wid John) h3165 Hillside av  
 Leland C pres Ault & Wiborg Carbon & Ribbon Co h2210 Victory pkwy apt 5  
 Lee hlpr Frank J Eggenhofer  
 Leon clnr Ficks Reed Co r1435 Central av  
 Leon J L (Etta) lab r438 Armory av  
 Leonard Y sta atndt r3617 Brentwood av  
 Lillie Rev h1538 John apt 10C  
 Mae Mrs sorter h502 Baum  
 Mae D (wid Wm) drsmkr h243 Hosea av  
 Mary shoewkr r2144 Colerain av apt 3  
 Mary student r2210 Victory pkwy apt 5  
 Mary E Indrywkr r608 E 5th  
 Mary M bkbnr Robt T Morriss Prtg Co r Bellevue Ky  
 Mason R (Ruby) slsmn h2552 Madison rd apt 33  
 Michl h1041 State av  
 Naomi nurse Longview Hosp  
 Nora (wid Thos) h515 E 13th  
 Oda (Alpha) body bldr h217 Wade  
 Oscar T (Ina) pkr h567 Armory av apt 97  
 Peter C (Edna) ship clk h1409 Boyd  
 Rex W eng Pollak Steel Co r RD 1 Mason  
 Richd L (Agnes) lab h7114 Vine  
 Robt r1409 Boyd  
 Robt hl Penniston ct  
 Robt lab Hilton-Davis Chemical Co r Blue Ash  
 Roscoe bender Ficks Reed Co r314 W McMicken  
 Russell Q mach r446 Bank  
 Sadie L waiter h321 W 7th apt 3  
 Saml W (Rosie) butler h1310 Lincoln av  
 Sidney C (Legia) slsmn Southam Watch Co r758 Ridgeway av  
 Stanley lab r1310 Lincoln av  
 Stuart F (Virginia) artist Richardson Taylor Globe Corp r Wyoming  
 Thelma opr Ace Beauty Shop r3110 Madison rd  
 Theresa (wid Henry) h2889 Massachusetts av  
 Thos J (Eliz C) phys 3165 Hillside av h4642 Glenway av  
 Vess lab Hilton-Davis Chemical Co r Blue Ash  
 Walter M (Alma) h2889 Massachusetts av  
 Wm lab r769 Barr  
 Wm E service mgr Queen City Chev Co r Ross-mayne  
 Wm M jr (Emily M) fndry supt Edna Brass Mfg Co h3328 Avery la  
 Wm M III student r3328 Avery la  
 Ballance Lester J slsmn Crocker-Fels Co r Bellevue Ky  
 Lida rl Burton Woods la  
 Sarah J (wid Chas H) hl Burton Woods la  
 Ballantyne Robt R (Allison) agt h1339 Ault View  
 Ballard Alice M pkr r117 LeRoy ct  
 Ariah (wid Oscar) r322 W Court  
 Arth V (Garnetta) prs opr h1377 Harrison av  
 Augustus (Edith M) floor fnshr h4819 Ebersole  
 Benj F (Margt) city firemn r239 Delta av  
 Benj F (Edna) janitor Public Library of Cinti h258 Strader av  
 Betty Mrs waiter r130 E 14th apt 6  
 Blasie N (Mary E) waiter Merchants Cafe h121 W 69th  
 Burns r3513 Mary Anne la  
 Chas C (Louise) drftsmn Hanna Stoker Co h 2719 Jefferson av  
 Chas I (Annette) cook Louis Mueller h507 Armory av apt 371  
 Chas W (Mildred) lab h5427 Owasco  
 Clark T (Mary B) slsmn CG&ECO h5900 East Woodmont av  
 Clifford (Alma) lab h1082 W Liberty  
 Dora Mrs smstrs h1728 Race  
 Earl W r4819 Ebersole av  
 Ed elev opr Pogue's r Newport Ky  
 Edna M wchmn City Fire Dept r258 Strader av

## BALLARD

EDWARD M (Lenora M), Attorney-at-Law, 715 Gwynne Bldg 602 Main, Tel Parkway 0842-0843, h3615 Kendall av, Tel East 4920  
 Edw M (Nancy) lab Duro Block Co h ss Center Hill av 3 W Este av  
 Edwln (Lena) lab r321 W 4th  
 Ernest carp AOLCo r Newport Ky  
 Frank (Helen M) lab h1210 Chapel  
 Frank lab Ohio Salvage Co  
 Frank ship clk r845 Lincoln av  
 Fred W compositor Billboard Pub Co r Bridge-town  
 Geneva (wid Lord) h rear 816 Clark  
 Geo (M Ella) driver h809 Lincoln Park dr  
 Geo M (Artenia) h6620 Windward  
 Grigsby B (Mary) linemn h919 Central av apt 11  
 Henry r119 W 9th  
 Henry (Nell) carp hl106 Broadway apt 4  
 Herbert B (Clara) driver r454 E 5th  
 Holland M (Martha L) lab Geo L Rach Inc h131 64th

## BALLARD

Hugh J (Dorothy) bldg supt YMCA h1732 Pulte  
 Ida Mrs clnr Pullman Co r1011 Freeman av  
 Inez Mrs maid r1015 Clark  
 Irma L Mrs slsmn Mabley's r4609 Ward  
 Jas r321 W 4th  
 Jesse C lab WHCo r428 Richmond  
 John J (Blanche M) indry 123 E Liberty h do  
 John P (Maggie) opr Industrial Finishes Div h5430 Owasco  
 John W dish washer Shillito's r2460 McMicken  
 Jos caddy mstr Hamilton County Golf and Country Club  
 Jos C lab r919 Central av apt 11  
 Kath r261 Wm H Taft rd  
 Kleideth Indrs r915 Foraker av  
 Leonard lab Standard Sillicate Div r1409 Carolina av  
 Lillian asmlr Am Prod Co r2460 McMicken av  
 Louis (Loretta) hlpr Shillito's r2137 Rice  
 Louise sten Steamaire Co r1981 Madison rd  
 Lucian V (Emma) tailor h533 Ringgold  
 M Nadine private sec GMAC r YWCA  
 Mae (wid J W) r1981 Madison rd  
 Maggie Mrs maid Kemper Lane Apt Hotel h 5430 Owasco  
 Maple (Margt) lab r626 W 7th  
 Marle waiter Miami Grill r503 Broadway  
 Marvin D lab Adam Wuest Inc r Newport Ky  
 Mary r934 John  
 Mary (wid Jas) fetywkr Sport Products Inc h531 Findlay  
 Mary J slsmn Stein's Ready-To-Wear r4819 Ebersole av  
 Mary L Mrs maid 800 Dunore rd  
 Maurice (Mildred) r Edw M Ballard  
 Mildred (wid Arth) slsmn United Sales Store r2313 Salvador  
 Morris E solr CG&ECO r Middletown  
 Nancy W office sec Kroger's r Mariemont  
 Patsy (wid Jas) maid h635 Richmond  
 Ralph R r322 W Court  
 Reese driver Flanigan Drayage Co r Independence Ky  
 Richd driver Advance Transfer Co r Independence Ky  
 Robt L clk Arth C Ewing r258 Strader av  
 Ruth M feeder HCCo r1981 Madison rd  
 Saml (Anna) porter Clifford Jacobs Motor Co h104 Dorchester av  
 Thelma S lining filler LCTCo r Bromley Ky  
 Thos L (Dovie) maintenancemn h1634 Highland  
 Titon C basketball coach U of C  
 Veerless lah r Edw M Ballard  
 Vonsel maid r303 Perry  
 Walter janitor 2100 StJAMES av  
 Wayne E (Bertha) eng UCLBldg h834 Findlay  
 Wayne K delmn Edw Scheumann r834 Findlay  
 Wm (Lora) h737 Carlisle av  
 Wm M (Ida) mach h2460 McMicken av  
 Wm W clk New Koch House r315 Sycamore  
 Woodrow F mach opr r7610 Anthony Wayne av  
 Zanna M wrapper Pogue's r Alexandria Ky  
 Ballarini Louis E (Norma B) bkpr D T Williams  
 Valve Co h1851 Berkeley av  
 Ballauer Maria (wid Chris) h228 W McMillan av  
 Walter student r2437 Clifton av  
 Ballauf Heldegard C exec sec Cinti League for the Hard of Hearing h506 E 4th apt 602  
 Bally Thos h134 Broadway apt 17  
 Ballback Bernadene wrapper Pogue's r1916 Webman ct  
 Chas (Bertha M) slsmn h1916 Webman ct  
 Ellen B pkr r6205 Coleridge av  
 Harry C (Bertha F) mach h6205 Coleridge av  
 Philip (Dorothy) mach h2706 Wasson rd  
 Ballenger Myron C (Grace B) slsmgr Hyde Pk Lbr C h2324 Park av apt 23  
 Ballent Jos msngr Children's Hosp r5 E McMillan  
 Ballerini Carl L r2476 Seegar av  
 Balleagal Willard fir Goodall Co r3925 Paxton av  
 Ballew see also Bellew  
 Abe clk Richd M Johnstone r536 E 8th  
 Amos (Mayer) lab WHCo hl128 Lincoln av  
 Amos jr lab r1128 Lincoln av  
 Annie Mrs maid h2817 Preston  
 Barbara A (wid Benj) r4431 Dunbar pl  
 Clarence bartndr Sarah Simpson r849 Lincoln av  
 Franklin (Ollie) chauff h3073 Mentor  
 Gordon janitor Stove Sch h849 Lincoln av  
 John (Mary) lab h3011 Park av apt 4  
 Lula (wid Frank) r849 Lincoln av  
 Margt Mrs curtain ltry 2911 Ashland av h do  
 Mary L lab r1128 Lincoln av  
 Nathan (Alice) h3589 Furdue  
 Ollie M Mrs nurse Shoemaker Health Clinic h 3073 Mentor  
 Saml (Mary C) prsr h834 Wehrman av  
 Ballhaus Clifford mgr Lindeman's Drug Store r Cheviot  
 Eliz mach opr COMCo r3518 Hudson av  
 Jacob (Margt) machine shop 131 W McMicken av h2013 Elm  
 Jos L (Frances A) paperhngtr h4416 Homer av  
 Minnie r3518 Hudson av  
 Robt J r2013 Elm  
 Balli Chas (Sophia) confr 3419 restr 3417 Colerain av h do

Balling Leon (Laura) slsmn h4214 Cherry  
 Ballinger Albert (Rhoda) pumper Linde Air Products Co h4875 North Overlook av  
 Alice Mrs sten CBTCO r Norwood  
 Bertha Mrs shoewkr Krippendorff-Dittmann Co r Covington Ky  
 Chalmer M opr CG&ECO r Lockland  
 Chas W driver CG&ECO h2301 Auburn av apt 110  
 Clarence (Nettie) h714 Richmond  
 Clarence emp Orville Simpson Co r Covington Ky  
 Connie nurse h2344 Ohio av  
 Elmer clk Verne S White r Covington Ky  
 Etta Mrs hsekr 1502 Pleasant  
 Floyd (Kathleen) slsmn Schulze Bkg Co r3946 Marburg av  
 Frank (Frieda) janitor Cinti Observatory h1023 Del Monte pl  
 Gordon sta atndt Jos J Zugelter r2621 Melrose av  
 Gulick (Cath) eng candler John V Kisker Co h 1334 Pendleton  
 Hattie (wid Frank) h3710 Eastern av apt 8  
 Herman (Maude) clk Warren L Miller h1103 Gest  
 Lee driver h rear 8421 Anthony Wayne av  
 LeRoy (Marie I) pres Ballinger & Co h2930 Fairfield av  
 Lucy tchr h2324 Ravine  
 Margt E r2324 Ravine  
 Natalie B student r2930 Fairfield av  
 Orah L (Helen) h2822 Observatory av  
 Richd r2324 Ravine  
 Rose Mrs waiter Kemper Lane Apt Hotel h2610 Woodburn av apt 3  
 Roy carrier PO r Norwood  
 Russell C bkpr Long West & Co r727 E McMillan  
 Russell L formn CG&ECO r Covington Ky  
 Stella C Mrs r1205 Sycamore  
 Warren clk Kroger's r4875 North Overlook av  
 Willard mach opr r3925 Paxton av  
 Wm R genl formn CG&ECO r2301 Auburn av apt 110  
 & Co LeRoy Ballinger pres Sidney D Spritz v-pres-sec Carl Schirmer asst sec-treas inv 1539 Union Trust bldg  
 Ballman Ann C clk W&S Life Ins Co r2335 Ashland av  
 Dietrich constr eng Lathrop-Hoge Constr Co r Ft Thomas Ky  
 Fletcher J (Minnie L) printer h1769 Pulte  
 Frank D h2335 Ashland av  
 Frank J r120 65th  
 Hal (Verna) r5806 Salvia av  
 Harry elev opr StFrancis Hosp r1860 Queen City  
 Harry C (Marguerite) slsmn Island Creek Coal Sls Co h2924 Utopia pl  
 Harry N r1967 Andina  
 Ida shoewkr r1967 Andina av  
 Jas floor fnshr h1422 Central  
 John L (G Ethel) brewerywkr HBCo h5810 Montgomery pike  
 John M plshr Reliable Ptnr & Cstgs Co r1422 Weigold av  
 Jos prsmn Bramkamp Printing Co r1769 Pulte  
 Lillian C Mrs r2335 Ashland av  
 Louis roofer r1202 Spring  
 Lucille R tel opr Fuller Auto Co r1422 Weigold  
 Mabel insp r1422 Weigold av  
 Margt M delicatessen 638 East Epworth av r StBernard  
 Marian H tel opr Model Laundry Co r1769 Pulte  
 Mary B bkpr r120 65th  
 Mary C (wid Carl) prsr Art Dry Cng Co r2162 Florence av  
 Robt student r147 W University av  
 Robt H ydmn Norwood Sash & Door Mfg Co r Madison pl  
 Ruth E r539 E Liberty  
 Ruth V atndt r1422 Weigold av  
 Sally r2335 Ashland av  
 Thelma M opr AT&TCO r Covington Ky  
 Theo clk Margt M Ballman r StBernard  
 Verna B office sec Cinti St Ry Co r5806 Salvia  
 Wm (Cath) service mgr A & C Motor Sales h 1749 North Bend rd  
 Wm J shoewkr h539 E Liberty  
 Ballmann see also Bahlmann  
 Albina h6505 Vine  
 Anna (wid Henry) hl516 Race  
 Anna K bkpr Western Paper Gds Co r2828 Observatory av  
 Carolyn huyer H & S Pogue Co r2328 Observatory av  
 Edw H driver Coca-Cola Btlg Wks Co r Newport Ky  
 Edw W h3547 Beldare av  
 Guy D slsmn W L Lyons & Co r1910 Kinney av  
 Harry E (Anna M) teller Western Bk & Tr Co h2744 Willard av  
 John J (Eliz) sheet metalwkr h141 Mulberry  
 Josephine C (wid John C) h136 Peete  
 Laura office mgr May Stern Co h2328 Observatory rd  
 Louis F (Clara M) slsmn h1315 Cryer av  
 Mae R r141 Mulberry  
 Ruth L tchr r1315 Cryer av

## BALLMANN

" Wm J mach h6505 Vine  
 " Wm L clk r2828 Observatory av  
 Ballmer Vivian clk Security Savings & Loan Co  
 r Greenhills  
 Ballmeyer John U (Kath) mach r3083 Vermont av  
 " R Wm (Alma L) v-pres Cinti Color Co h2837  
 Montana av  
 " Robt E filling sta 1689 Blue Rock  
 Ballo Lee G clk Dow Drug Co r11 E 8th  
 Ballom Wm r224 W 14th  
 Ballou A Cleve (Ida) lab h218 Mohawk apt 1  
 " Cath H clk A&D Co r1114 Marshall av  
 " Clyde W r1223 Clay  
 " Elsie M bkpr Dwight Hinckley Lbr Co r958  
 Enright av  
 " Glenn C (Irene) buffer C-BL Div h211 Peete  
 " Helen B h1114 Marshall av  
 " Herbert student r958 Enright av  
 " Irene Mrs emp Mack Shirt Corp r218 E Liberty  
 " Jos (Eliz) mach h958 Enright av  
 " Thelma (wid Lloyd) h1223 Clay  
 " Wm cldr Pullman Co r574 Carlisle av  
 " Wm C plater r211 Peete  
 Ballueger Wm H lab Cinti Union Term r Covington  
 Ky  
 Ballwinkle H A emp WHC Co r Newport Ky  
 Balmann Fred (Joan) drftsman Wm Lang & Sons  
 Co h273 McCormick pl apt 8  
 " Joan Mrs sten McKesson & Robbins h273 Mc-  
 Cormick pl apt 8  
 Balmer Richd H (Geraldine) mach h1207 Hopple  
 apt 5  
 Balnes Anthony driver The Geo Ast Candy Co r  
 1020 Poplar  
 " Aug (Anna) h1020 Poplar  
 Balo Charlene student nurse Good Samaritan  
 Hosp  
 " Lee r9 E 8th  
 Balon Anthony r3029 Cinnamon  
 " Bezie (wid Augustus) h3029 Cinnamon  
 " Harold W hlpr r3466 Brotherton rd  
 " Hilda M r3466 Brotherton rd  
 " Jos (Eliz) h3466 Brotherton rd  
 " Mary r3029 Cinnamon  
 " Olga E fctywr r3466 Brotherton rd  
 " Paul J press hd Lockwood Mfg Co r4315 Homer  
 " Robt H (Mabel M) asst greenskrp Avon Field  
 Golf Club h w Reading rd 1 n Debba la  
 Balough Edw J sten US Administrator of Civil  
 Aeronautics r5196 Eastern av  
 Baloun Elise H Mrs clk US Soc Security Bd r  
 Norwood  
 Balser Alice clk Emery Industries Inc r Norwood  
 " Harold S investigator US Alcohol Tax Unit r  
 Rossmoyne  
 " Wm C (Betty C) driver h322 W 4th apt 16  
 Balsley Earl M (Jane) reprmn CG&E Co h6534  
 Parkland av  
 " Ernest M (Flora) bksmith CG&E Co h6512  
 Parkland av  
 " Jos A (Helen) inspr h642 Neave  
 " Mary L r3156 Vine  
 " Wm J lab r6512 Parkland av  
 " Wm J (Margt) printer h2312 Gest  
 Balsly Agnes M (wid Ralph E) h3648 Liston av  
 " Chas r2368 Victory pkwy  
 " Donald L student r4139 31st av  
 " Elenore (wid Geo) clo prsr r4139 31st av  
 " Harry C sta atndt Goodrich S'town Stores r6188  
 Hillside av  
 " Harry R (Margt) formn City Div Hwy Mtce h  
 6188 Hillside av  
 " Lawrence E (Alice E) mach h4139 31st av  
 " Ralph T (Edith M) inspr City Water Wks h3648  
 Liston av  
 Balte Adele r3652 Shaw av  
 " Elsworth tennis ct mgr r3652 Shaw av  
 " Myrtle G (wid Harry) h3652 Shaw av  
 " Wm H (Mary) h2801 Clifton av  
 Baltenberger Jas J (Wilma H) emp Wm Powell Co  
 r Ft Thomas Ky  
 Baltera Frank waiter Hotel Sinton r Covington Ky  
 Baltes Clement P plshr Stolle Corp  
 " Geo janitor 5th 3d Un Tr Co h3035 Percy av  
 " Geo jr clk Schneider Gro Co r3035 Percy av  
 " Gustave r3035 Percy av  
 " Peter (Marie) baker Fischer Bakery h1131  
 Hopple apt 22  
 Balthasar Harry G (Elvera) pres Multi-Craft Prod-  
 ucts Inc r Summit  
 Baltimore Avenue Loan & Building Co Aug J  
 Dreyer pres John J Dreyer v-pres Robt A  
 Arndt sec Jacob Blum treas 1854 Baltimore av  
 " Juanita r1040 Rittenhouse  
 " Louisa (wid Edw) h664 Omaha  
 " Madeline r1040 Rittenhouse  
 " Pike Cemetery Ferd Reinhardt caretkr 1931 Bal-  
 timore av

## BALTIMORE

" & Ohio R R Co Alvan A Iams genl supt F B  
 Mitchell genl mgr S A Jordan eng maintenance  
 of way Harry Rees supt of motive power H J  
 Burkley district master mech Jos F Hodapp  
 supvr of locomotive operation C R Elkins supt  
 of trans F H Hutchinson medical examiner  
 E J Gleason genl passenger agt C H Pumphrey  
 frt traffic mgr H N Bauer asst genl frt agt  
 Elmer A Schofield asst genl frt agt R L  
 Galleher genl frt agt W M Randall dist frt agt  
 A M Schubert frt tariff agt H O Bias coal frt  
 agt Fred J Rolfe commerce agt Harry A  
 Witte asst commerce agt Oliver W Ferris mgr  
 teleg dept genl office 5th and 6th fls Temple  
 Bar bldg  
 " and Ohio Warehouse Co Edw C Hamberg mgr  
 619 Baymiller  
 Balton Donald J bartndr r3779 Hutton  
 " Edw r3768 Pennsylvania av  
 " Eliz M sten Matthews & Matthews r3768 Penn-  
 sylvania  
 " Florence clk r3779 Hutton  
 " Frank fdr HCCo r Loveland  
 " Frank A (Josephine) router h3779 Hutton  
 " John stacker HCCo r Loveland  
 " John J (Clotilda) mach Robt C Johnston & Co  
 r1208 Main  
 " Maggie h684 W 5th  
 " Mary L clk r3779 Hutton  
 " Sarah (wid Wm) h3750 Pennsylvania av  
 " Wm G (Kath) mach W H Simmons & Co h3768  
 Pennsylvania av  
 Baltrusch Fred A (Grace L) glasswkr h2815 Wood-  
 burn av apt 4  
 Baltus Jos mach CPCo r Maderia  
 Baltzer see also Balzer  
 " Albert E (Stella) acct CG&E Co h837 Elberon av  
 " Anna h1719 Dana av  
 " Chas student r5987 East Woodmont av  
 " Chas W (Pearl) clk CG&E Co h5897 East Wood-  
 mont av  
 " Ella smstrs Dellerave Tailoring Co r Newport  
 Ky  
 " Gertrude (wid Wm) h1558 Lingo  
 " Harold slsmn r1719 Dana av  
 " Howard driver Dana Dry Clnrs r3715 Odin av  
 " Mamie mach opr r1719 Dana av  
 " Wm (Margt) h4257 Spring Grove av  
 " Wm L prsmn r1558 Lingo  
 Balyeat Hal D (Myrtle H) clk Home Insurance Co  
 h2964 Observatory av  
 Balz Alf r1719 Kinney av  
 " E Robt whsemn Acme White Lead & Color Wks  
 r Covington Ky  
 " F W & Co (Fred W and Geo J Balz) whol hats  
 13 E Pearl  
 " Fred W (F W Balz & Co) h753 Ridgeway av  
 " Geo h1719 Kinney av  
 " Geo J (F W Balz & Co) r753 Ridgeway av  
 " Geo W slsmn Schaefer Tailoring Co r Covington  
 Ky  
 " Helen r1719 Kinney av  
 " Irma r1719 Kinney av  
 " Louise clk r1719 Kinney av  
 " Lula r753 Ridgeway av  
 Balzano Dominick (Rose) wtchmn City Water Wks  
 h2412 Boone  
 " Rose mach opr r2412 Boone  
 Balzar Margt nurses' aide StMary's Hosp r1408  
 Apjones  
 Balzer Albert T clk Leo Stores Inc No 3 r27  
 Farrell's ct  
 " Chas A (Lyda) mach Kirk & Blum Mfg Co h  
 2906 Henshaw av  
 " Elmer J (Stella E) driver Coors Bros Co h1344  
 Joseph  
 " Frank C (Balzer & Bushman) h601 Neave  
 " Harry C (Marie M) elev opr h1524 Beech av  
 " Hedwig (wid Henry) h1731 Carl  
 " Otto A (Anna) baker Putman Inc h3501 Vine  
 " Wm G (Nora) shtmlwkr Kiechler Mfg Co h27  
 Farrell's ct  
 " & Bushman (Frank C Balzer, Clarence H Bush-  
 man) uphols 603 Neave  
 Balzhiser Ada L (wid Frank) h961 E McMillan  
 apt 11  
 " Edna E sten r2915 Robertson av  
 " Kathryn G (wid John) h2915 Robertson av  
 Bambach Anthony lab Hilton-Davis Chemical Co  
 r Silverton  
 " Frances cldr Transportation Bldg r3222 Glen-  
 dora av  
 " Ida B r29 Hereford  
 " John (Frances) gdnr 3668 Clifton av h rear do  
 " John jr (Eliz) hlpr B & J Jacobs Co h3222  
 Glendora av  
 " Jos M (Theresa) carp Advance Constr Co h3222  
 Glendora av  
 " Karl (Sally) research asst Univ Cinti h1339  
 Hill Crest rd  
 " Teresa sten Advance Constr Co r3222 Glendora  
 Bambeck Bart bkpr Eastern Hills Motors Inc r  
 StBernard  
 Bamber Funeral Home Inc John W Bamber pres  
 " Robt Bamber sec-treas 3011 Woodburn av  
 " Ida M bkpr Fillmore Music Hse h416 Hopkins  
 " John W pres Bamber Funeral Home Inc h3011  
 Woodburn av

## The Laws Insurance Agency Co.

ESTABLISHED 1852  
All Forms of

# INSURANCE

FIRE, CASUALTY, SURETY, AUTOMOBILE, MARINE,  
BOILER, ACCIDENT AND HEALTH, HOSPITALIZATION

1100-1140 Union Trust Bldg. MAIn 3400

## BAMBER

" Joyce J clk r3257 Berwyn pl  
 " Robt (Hazel M) sec-treas Bamber Funeral Home  
 Inc h3011 Woodburn av  
 " Robt F (Theresa M) clk RyMS h3257 Berwyn pl  
 Bamberg Ethel Mrs r442 Chestnut  
 " Wm lab r1040 Mound  
 " Willie lab r515 Chestnut  
 Bamberger Aaron A (Julia) sec-treas Auto Rad  
 Sup Co Inc h838 E Mitchell av  
 " Aug (Lorraine) lab h rear 1866 Dreman av  
 " Blanche r823 Mann pl  
 " Carl A (Ruth) sec-treas Addison Sponge Co Inc  
 r Newport Ky  
 " Florence r920 Burton av apt 49  
 " Henry adv 406 Elm 5th fl h920 Burton av apt 49  
 " Jack (Theresa) slsmn h351 Erkenbrecher av  
 apt 10A  
 " Jos meatctr Kroger's r Latonia Ky  
 " Jos stage hd h29 Peete  
 " Julius (Elsa) slsmn h825 Hutchlins av  
 " Melville (Theresa) rep Central Assurance Co h  
 2340 StJames av  
 " Simon agt N W Mut Life Ins Co r3851 Reading  
 rd  
 " Viola r823 Mann pl  
 Bambert John (Lillie) h429 Warner  
 Bame Chas A (Mae C) bkpr Dugan Concrete Co  
 h3564 Handman av  
 " Della h2057 Eastern av  
 " Robt C asmlbr Western Elec Co r Dayton Ky  
 " Robt W (Margt B) contracting eng Bethlehem  
 Steel Co h2403 Auburn av apt 1  
 Bamert Edw multilith opr Am Book Co r429  
 Warner  
 " Geo r3961 W 8th  
 " John lab J H Day Co r429 Warner  
 Bammerlein Howard (Edna) bldg contr 3001 Hen-  
 shaw av h1236 Hopple  
 Bammerlin Arth W (Sara E) asst office eng WPA  
 h29 Shirley dr  
 " John G lawyer 800-03 Edwards bldg h621 Riddle  
 rd  
 Bammert Anna Mrs h939 Clark  
 Bamonte see also Belmont  
 " Angelo (Margt) ice 608 McGregor av h do  
 " Filomina (wid Jos) h2335 Marquis  
 " Frank (Jannette) h614 McGregor av  
 " John driver r610 McGregor av  
 " Jos J (Jeannette) billiards 610 McGregor av  
 h do  
 " Josephine clothmkr r614 McGregor av  
 " Rose r614 McGregor av  
 Bampfyde Mary Mrs atndt Cinti Goodwill In-  
 dustries r823 Freeman av  
 Bamrich Helen (wid Richd) r2367 Wheeler av  
 Banasch's Hemstitching & Pleating Shop (Mrs  
 Helen M Franz) 604 Race R26  
 Banberger Robt mgr Repman Jacobs Office Appli-  
 cance Corp r Latonia Ky  
**BANC OHIO SECURITIES CO, Howard V White  
 Resident Mgr, Investments 1639 Union Trust  
 Bldg, Tel Main 1630**  
 Bancontract Corp The Howard G Brewer br mgr  
 loans 1000 First Natl Bank Bldg  
 Bancroft Chas (Melba) slsmn h3825 Ferdinand pl  
 Florence L (wid Thos) r2106 Sinton av apt 26  
 " Ina J inspr Fenton's h2106 Sinton av apt 26  
 " M A slsmn Graybar Elec Co r Milford  
 " M Corinne instr UofC  
 " Marguerite tchr University Sch r994 Dana av  
 Bandelin Fred (Theresa) mach h34 (ss) Forest av  
 " Norma r1624 Glen Parker av  
 Bandenburg Anna (wid Matthew) r290 Mohawk  
 Anton (Theresa) lab h290 Mohawk  
 Bander Mary (wid Thos) smstrs h1641 Sycamore  
 apt 11  
 Banderet Richd L (Mildred E) slsmn h22 Glencoe  
 pl  
 Banderman Cath Mrs slsmn Fair Store Co r New-  
 port Ky  
 Banderman Alf buffer Wm Powell Co r Newport  
 Ky  
 Bandiera Angelo vendor r1619 Republic  
 Bandrochak Philip wse supt r3666 Reading rd  
 Bands Manford lab r660 Carr  
 Bandy Junius A (Margt) h1112 Clay  
 " Louis C (Helen) mach h2617 Vine apt A  
 " Mollie maid 3158 Bellewood av  
 Bane Earl janitor Glenn Bldg r Newport Ky  
 " Ferman L (Annie) sheet metalwkr h211 Ablon  
 pl  
 " Hazel L r830 Rockdale av

## BANE

" Herbert O (Nannie) mail sorter Cinti Union Term h830 Rockdale av  
 " Louella (wid John) h2147 Colerain av  
 " Mae r County T B Sanatorium  
 " Margt bkpr Ninth St Baptist Ch r211 Albion pl  
 " Martha (wid Erdman) r400 Boal  
 " Ralph A (Waneta) sta eng h851 Clinton  
 " Reffronata instr r851 Clinton  
 " Scott butler r851 Clinton  
 " Wm E press hd Lockwood Mfg Co r Newport Ky  
 " Banes Anna C (wid Wm) h3414 Telford apt 11  
 " Edw (Willamae) carp r408 Hopkins  
 " Fred E (Hazel) porter Clifton-Ludlow Garage r 3414 Telford apt 11  
 " Mary tchr Hughes Hi Sch r3414 Telford apt 11  
 " Raymond (Elsie) floormn Segal Press r Norwood  
 " Baneth Isadore (Bertha) lab h3212 Harvey av  
 " Jacob (Lilly) confr 1638 Main r Avondale  
 " Banfield Arch (Bertha) opr CG&ECO h685 Halsey  
 " Carroll W sten r1233 Purcell av  
 " Emma M r685 Halsey av  
 " Patk J (Anna J) h1238 Purcell av  
 " Thos H (Bessie) swtch bd opr CG&ECO h669 Halsey av  
 " Banfill Dale O (Ruth C) reprmn Wm T Johnston Co h3767 Hutton  
 " Omer E (Dorothy) eng h1852 Fairfax av  
 " Banford Chas V (Charlotte D) ckecking supvr Loew's Inc h2836 Harrison av apt 21  
 " Erma pkr Kroger's r1604 Fairfax av  
 " Hazel E sten Household Finance Corp r2836 Harrison av apt 21  
 " Thos r1310 E McMillan  
 " Virginia L Mrs maid Widows & Old Men's Home h1604 Fairfax av  
 " Willis clk Thos Clark r1604 Fairfax av  
 " Bang Christian (Rose) confr 1402 Race dry gds 100 Dorchester av h2004 Main  
 " Christian jr (Mildred A) clk Kroger's h108 Huntington pl  
 " Ella (wid Anthony) fctywr h2404 Halstead  
 " Evelyn student r100 Dorchester av  
 " Geo C (Marie) welder h3442 Cardiff av  
 " Harry F (Norma) printer Stark Printing Co h 231 Klotter av  
 " Harry F (Eva) pkr Klosterman's French Bkg Co h246 Klotter  
 " Henry (Marian C) gro 1401 Race h do  
 " Jean waiter h3407 Clifton av apt 20  
 " Lester (Georgianna) utilitymn h2424 Halstead  
 " Lloyd J agt Fruh Ins Co r North College Hill  
 " Norma clk City Loan & Savings Co r231 Klotter  
 " Paul driver Christian Bang r219 Gilman av  
 " Bange Bernard emp A G Schwab & Sons r Cheviot  
 " Cath M smstrs Orane & Breed Casket Co r1020 Parkson pl  
 " Elise (wid Theo) r440 Lafayette av  
 " Eliz (wid Bernard) h1020 Parkson pl  
 " Lawrence W stock clk Sport Products Inc r1020 Parkson pl  
 " Paul br mgr Schneider Gro Co r Cheviot  
 " Robt maintenancemn Rubel Baking Co r Cheviot  
**BANGE THEODORE (Bessie), Physician, Office Hours 2 to 3 and 7 to 8 P M, Excepting Wednesdays and Sundays, 214 W McMillan, Tel Main 6546, h1008 Clifton Hills av, Tel Kirby 4746**  
 " Banger Frank r427 W 7th  
 " Gus r427 W 7th  
 " Bangert Frank W (Clara; John Bangert Sons) h 1323 Northcut av  
 " John Sons (Oscar and Frank W) 2867 Sidney av  
 " Lena (wid John) h4501 Mellwood av  
 " Oscar (Viola; John Bangert Sons) r St Bernard  
 " Bangham Eliz Mrs clk Wm J Bangham h2628 Hemlock  
 " Geo C (Loretta R) slsmn Evers Realty Co h3465 Principio av  
 " Loretta R asst Dr Frank D Conroy r3465 Principio av  
 " Morris L (Daisy) spl agt Fidelity Mut Life Ins Co r Newtown  
 " Wm J (Eliz) delicatessen 738 E McMillan h2628 Hemlock  
 " Banghan Eliz A Mrs r5343 Hamilton av  
 " Bangle Robt S mgr New Ideal Diner r334 W 4th  
 " Bangs Anna Mrs hsekpr 2544 Observatory av  
 " Geo F roofer King Roofing & Htg Co r907 Paradorome  
 " Neil K (Theo S) elec eng h5548 Bosworth pl  
 " Paul mach h bsmt 219 Gillman av  
 " Wilbur W (Helen) lab h212 Worth  
 " Wm E (Marie) fnsr Tennenbaum Bros r124 W Liberty  
 " Banholzer Edw L (Rhoda M; Diamond Food Products) r Clark and Givin rd  
 " Banhook Geo chauf 3178 Victoria av  
 " Banion David D (Willie M) lab State Hwy Dept r511 Elizabeth  
 " Banister see also Bannister  
 " Geo rollermn AOLCo r1007 John  
 " Bank Block Reading rd sw cor Forest av  
 " Building 2712-14 Erle av  
 " Eliz sten Walter W Clippingr r3457 Vine  
 " Isabell (wid Otto) hsekpr r4227 Appleton av  
 " John A (Mary) lab h329 E 2d apt 5  
 " Sophie (wid Fredk) h3457 Vine

## BANK

" Street Building Association Co Wm F Vorneder pres Walter J Weishaupt sec Robt J Ott treas 422 Bank  
 " Wm coml artist 439 Race R613 r3457 Vine  
 " Bankamper Betty sten Globe Indemnity Co r Newport Ky  
 " Bankemper Al C (Opera Grill) r Newport Ky  
 " Albert F jr window trmr Paris Shops Inc r Newport Ky  
 " Anna M r2041 Eastern av  
 " Antoinette E slsmn J J Newberry Co r Newport Ky  
 " Cletus (Margt L) br mgr People's Packing House Co h2118 Eastern av  
 " Edw meatctr Phil's Mkt r Newport Ky  
 " Emma slsmn Pogue's r Ludlow Ky  
 " Ferdinand H (Cath M) meatctr h2041 Eastern  
 " Richd C hlpr r2041 Eastern av  
 " Rose E emp US Rubber Co r Norwood  
 " Banker see also Boenker  
 " Carrie (wid John) h4388 Haight av  
 " Chas B (Pearl) mach h571 Torrence la  
 " Elmer formn ATWCo r Covington Ky  
 " Everett D sten NYCsys r6135 Kennedy av  
 " Everett H (Eva) exec asst C S Millard h6135 Kennedy av  
 " Geo J teller North Side Bk & Tr Co r4383 Haight  
 " Howard H (Annabel) mgr C J Devine & Co h 1204 North Bend rd  
 " Lenore C buyer A B Closson Co r4383 Haight av  
 " Margt student nurse r2125 Main  
 " Minnie (wid Henry) r1623 Northwood dr  
 " Raymond W (Mary L) slsmn Am Barrel & Co-opeage Co h1623 Northwood dr  
 " Stanley r104 W 9th apt 11  
**BANKERS LIFE CO OF DES MOINES, IOWA, Paul H Burkman Agency Manager, Life Insurance 1513 Carew Tower, Tels Main 1901-1902**  
 " Bankay Hilda maid 3603 Vineyard pl  
 " Bankhardt Elmont V pres-treas Bankhardt Inc r Ft Thomas Ky  
 " Inc Elmont V Bankhardt pres-treas Harry J Moore v-pres trunks 6 W 4th  
 " Jane slsmn Bankhardt Inc r Ft Thomas Ky  
 " Maude B landscape archt 3021 Fairfield av apt 21 r do  
 " Norma F landscape archt 3021 Fairfield av apt 21 h do  
 " Bankhart Edw L (Clara) wtchmn h2829 Sidney av  
 " Geo F (Ida G) eng City Fire Dept h4173 Mad Anthony  
 " Bankhurst Paper Co (Alois H Bockhorst) 220 E 2d  
 " Banknight Edna B baster LCTCo r1548 Pleasant  
 " Banks Adele Mrs maid h751 W Court  
 " Agnes L clk A Nielsen Co r Covington Ky  
 " Agnetta (wid Cartenus) maid h701 Baymiller apt 1  
 " Albertine J (wid Wm D) h3838 Mt Vernon av  
 " Alton C (Gertrude) lawyer 901-07 Keith bldg r Ft Thomas Ky  
 " Anderson (Carrie) h913 W Court  
 " Arth (Ruby) lab h914 W 9th  
 " Arth jr r914 W 9th  
 " Arth L slsmn Clifford D Burnes r5500 Stewart pl  
 " -Baldwin Publishing Co Fred C Rooselot mgr 414 Chamber of Commerce  
 " Benadine waiter Agnes Sharp r Sterling Hotel  
 " Chas (Emma) lab r724 W 7th  
 " Clifford (Fletcher M) hlpr 'City Div Waste Colln h813 W 9th  
 " Daisey r315 Mulberry  
 " Dock fremn VC&SCO  
 " Dock lab L&NRR r1121 Elgin pl  
 " Earl S (Mary E) sta firemn r5500 Stewart av  
 " Ed auto mech Megrue Motor Inn r Withamsville  
 " Edgar L field rep Household Finance Corp r3502 Clifton av  
 " Edith maid Vernon Manor r838 Lincoln av  
 " Elbert (Ethel) hlpr City Div Waste Colln r534 Clark  
 " Eliz Mrs h1310 Oden av  
 " Emma S clk r1612 Dudley  
 " Eug A stockpkr CG&ECO r Covington Ky  
 " Eula maid 1228 Edwards rd  
 " Everett (Marie) meatwkr h144 Taft la  
 " Floyd (Dora) lab h710 Clark  
 " Frank A (Blanche; Church Bookstall) r1006 Yale av  
 " Geo (Edith) chauf r838 Lincoln av  
 " Geo (Bertha) lab h710 W 4th  
 " Georgia emp Cin-Made Corp r1107 StGregory  
 " Gertrude S Mrs sten Warren E Richards Co r Ft Thomas Ky  
 " Guy lab r511 W 9th  
 " Hazel T Mrs mlmr 834 Clark h1316 Burdett av  
 " Henry waiter r723 Freeman av  
 " Henry C (Lillian) whsemn r384 Baum  
 " Hettie (wid Jas) h504 George  
 " Homer (Frances) lab r708 W Court  
 " Idel r568 Carlisle av  
 " Isom h801 Richmond  
 " J Oliver (Cath) carp h3856 Mt Vernon av  
 " Jas (Ruth) h3315 Fyffe av  
 " Jas lab r1057 Clark  
 " Jas (Mattie) lab h527 W Court

## BANKS

" Jas (Hallie) lab h627 Cutter  
 " Jas W (Lucille) lab h842 W 8th 4th fl  
 " Jeanette J ftr Paris Shops Inc r Dayton Ky  
 " John r1546 Linn apt 836  
 " John (Emma) h410 Smith  
 " John (Vera) lab r1571 Baymiller  
 " John (Fannie) lab r410 Smith  
 " John (Julia) uphol Cinti Goodwill Industries h 835 Lincoln Park dr  
 " John C slsmn Ferd Wagner Co r Bellevue Ky  
 " John E (Cath) slsmn h120 W Mitchell av  
 " John L (Ethel) welder h2154 Kindel av  
 " Julius r914 W 9th  
 " Kendall (Dorothy G) h860 Buena Vista pl  
 " Leon r410 Smith  
 " Lillie (wid Chas) h1983 Kinney av  
 " Linus (Ollie) slsmn Lou Bauer Inc r510 Richmond  
 " Lois r504 George  
 " Louis lab r426 Smith  
 " Louis E (Mary) red cap Cinti Union Term h926 Clinton  
 " M Gus (Florence) eng Children's Home h5500 Stewart pl  
 " Martha Mrs h1044 Baymiller  
 " Mary maid r1057 Clark  
 " Mattie Mrs h1142 Foraker av  
 " May fctywr C W Zumbiel Co  
 " Melvin garage hlpr Four A Motor Service r1057 Clark  
 " Mildred r913 W Court  
 " Minnie maid r549 W 7th  
 " Minnie (wid Oliver) r626 Vine 2d fl  
 " Myrtle Mrs h1321 John  
 " Nannie r383 Baum apt 43  
 " Nathaniel porter Andrew J Niedenthal r534 Clark  
 " Nichola r1612 Dudley  
 " Oda (Hazel) lab r426 W 7th  
 " Olah (wid Chas) r502 Chestnut  
 " Ralph (Hazel T) h1316 Burdett av  
 " Raymond r410 Smith  
 " Rhea L drsmkr 1933 Kinney av h do  
 " Robt F (Lucile) formn Wm Powell Co h1702 Harrison av  
 " Robt T (Naomi) lab h1526 Linn apt 699  
 " Roland T clk Goodall Co r3838 Mt Vernon av  
 " Saml hlpr Kraft Cheese Co r523 Elizabeth  
 " Saml lab r1321 John  
 " Selma tailor r4227 Appleton av  
 " Susie D Mrs clk h1612 Dudley  
 " Theo (Louise) h2905 Ashland av  
 " Theo lab r1300 Chapel  
 " Viola asst buyer A&D Co r1983 Kinney av  
 " Viola Mrs maid h1057 Clark  
 " W Chester (Minnie) auto mech h3040 Kerper av  
 " Walter (Addie B) driver h843 Hathaway  
 " Walter lab r1057 Clark  
 " Wm r534 Clark  
 " Wm (Jane) driver h219 W 15th  
 " Wm lab AOLCo r511 Armory av  
 " Wm lab h1300 Chapel  
 " Wm lab r828 Hopkins  
 " Wm A (Eliz) h1310 Cedar av  
 " Wm O (Margt) welder h3725 Portland av  
 " Wyolene Mrs r3288 Beresford av  
 " Bankston Irena r251 Ridgley  
 " Lighton (Lenora) baker r1305 Wm H Taft rd  
 " Novella r933 Wade  
 " Tillman asst ship clk Loose-Wiles Biscuit Co  
 " Wm lab r933 Wade  
 " Bann Johanna (wid Edwin) h70 Woodsdale av  
 " Banner Cap Co (Jacob Shullman) 434 Elm 4th fl  
 " Cath maid 525 Rockdale av  
 " Dorothy r646 W Court  
 " Frank F (Dolly F) r412 E 12th  
 " Play Bureau Inc Jerome M Beach v-pres theatrical supplies 305 Sou Ohio Bank bldg  
 " Roy (Gertrude) lab r646 W Court  
 " Vinegar Co Clem L Herbes pres Mrs Helan Herbes v-pres Anthony B Meyer sec-treas 1519 Riverside dr  
 " Bannigan Anna (wid Jas) h1305 Pendleton  
 " Anna M r1305 Pendleton  
 " Gladys Mrs h2138 Rice  
 " Banning Ella K r4303 Kirby av  
 " Harry B h4303 Kirby av  
 " Leland G Estate Mrs Loretta Martin sec 1420 First Natl Bank bldg  
 " Nellie nurse 3132 Schubert r do  
 " Robt W (Etta H) pntr h3132 Schubert av  
 " Banninger Ziza C asst Chas Faith r1024 Cross la  
 " Bannister see also Banister  
 " Eli D (Saxon) wldr F H Lawson Co h2320 Maryland av  
 " Harry B (Hazel) slsmn h2340 Victory pkwy apt 22  
 " Martha forwn Pogue's r323 E 4th apt 7  
 " Mattie Mrs h323 E 4th apt 7  
 " Bannock John (Susanna) cabtmkr h266 Klotter  
 " Bannon Mary C r2012 Clarion av  
 " Thos H slsmn Holland Furnace Co r2864 May  
 " Banner Edw (Kath) eng h323 Elliott  
 " Banta Alletha M elev opr Pickering Hdw Co r4512 Glenway av  
 " Benj D porter F H Lawson Co r419 Commercial sq

## BANTA

" Harry W (Ora L; Valley Baking Co) h911 Suire av  
 " Jos M (Sophie M) formn h4512 Glenway av  
 " Lawrence D clk Fairbanks Morse & Co r Lebanon  
 " Margt N Mrs h258 E University av apt 4  
 " Bante Mary M furwrk Todd Bros Apparel Co h1710 Madison rd apt 6  
 " Banteau Louise (wid John) r2236 Amor pl  
 " Bantel see also Bandle  
 " Herman R compositor Standard Pub Co r Chevlot  
 " Wm F (Millie) diemkr h4132 Wiltier  
 " Bantell Marie L Mrs h3023 Woodburn av  
 " Marvin H (Ellen V) driver h650 Riddle rd apt 3  
 " Banter Wm r329 W McMillan  
 " Bantlen Nettie (wid Louis) r2536 Briarcliffe av  
 " Wm clk J H Fielman Dairy Co r St Bernard  
 " Bantle Leo (Marie) brewer h12378 Flora  
 " Bantley Robt (Ina) h302 W 71st  
 " Bantly Geo A driver h658 Derby av  
 " Henry E (Thelma) slsmn Geo L Rack Inc h1765 Dremann av  
 " Robt H (Maude E) h1924 Lawn av  
 " Bantz see also Bentz  
 " Alma dept mgr Mabley's r2333 Flora av  
 " Alwin A (Alma E) pres Edelmann Provision Co h3036 Taylor av  
 " Anna (wid Adam) h2333 Flora  
 " Erma clk Pogue's r2333 Flora av  
 " Vera B student r3036 Taylor av  
 " Banwag Matthew (Anna) butcher h1817 Baymiller  
 " Michl J clk Kurz Hy-Pure Pharmacy r Silverton  
 " Banz Cassilda clk Fontbonne r425 E 5th  
 " Banzhaf Clarence E mach CPCo r Silverton  
 " Edna M sten CPCo  
 " Edw sec Northwestern Lodge No 296 (IOOF) r RD 6 Box 206 Lockland  
 " Emil opr Cinti Post r Bellevue Ky  
 " Florence A sten Jones & Laughlin Steel Corp r 2603 Knorr av  
 " Fred pkr r1768 Hanfield  
 " Geo C (Emma) formn Standard Brands Inc h 2603 Knorr av  
 " Harry P asst eng acct NYC System r Chevlot  
 " Mildred L clk Burr Scott Corp r Golf Manor  
 " Paul E (Roberta) sec IOOF Assn of Greater Cinti h3426 Brotherton rd  
 " Walter G (Dorothy M) formn h1051 Overlook av  
 " Bappert Jos (Cecilia) exec Kroger's r Neeh rd and Wynburn dr (Delhi Twp)  
 " Baptist Book Rooms Mrs Ida S Burton supvr 25 W 9th 2d fl  
 " Norman R (Bessie L) lab h503 Tusculum av  
 " Robt lab r655 Baymiller  
 " Barach Harry sub maller Cinti Post r Covington Ky  
 " Harry (Florence C) mailer Cinti Times-Star Co h1273 Illif av  
 " Henry (Alma) driver Chas Schroder h2257 Loth  
 " Marvin student r620 Prospect pl  
 " Myer (Hazel) driver Arth H Kisker & Co h1711 Main  
 " Saml (Rhea) slsmn h620 Prospect pl  
 " Shirley office sec Richard Equipment Co r620 Prospect pl  
 " Baran Jos emp Burger Brew Co r3636 Washington  
 " Baranye Louis lab E H Bardes Range & Fdy Co h2803 Colerain av  
 " Susan (wid Louis) smstrs h5201 Ward  
 " Barasch Bernard gro 3416 Burnet av r312 Northern av  
 " Fred mech Western Fixture & Bar Supply Co r 312 Northern av  
 " Rose (wid Zahara) gro 3416 Burnet av h312 Northern av  
 " Sol clk Mrs Rose Barasch r312 Northern av  
 " Barattieri Guy A (Helen A) clk Goodall Co h2344 May  
 " Louis (Rose) shoewkr Krippendorf-Dittmann Co h571 Wilkinson  
 " Mary smstrs r571 Wilkinson  
 " Rosina smstrs PHDTCo r571 Wilkinson  
 " Theresa Indrywkr r571 Wilkinson  
 " Barba Harry J (Cath) bartndr h1223 Republic apt 25  
 " Kath Mrs clk Pub Library r2508 Highland av  
 " Barbaerback Sophie (wid Hans) h3340 Morrison  
 " Walter W slsmn r3340 Morrison av  
 " Barbalas Manuel (Kla) h34 E 13th apt 4  
 " Barbara Anthony J (Edythe H) asst trust officer 5th 3d Un Tr Co h1137 Inglenook pl  
 " Carl A r4113 Flower av  
 " Cath C (wid Jos A) h4113 Flower av  
 " David M sec-supt Benjamin Hey Co r Ft Thomas Ky  
 " John A v-pres The LaBoiteaux Co r Indian Hill  
 " Margt emp Burger Brew Co r4113 Flower av  
 " Michl G (Rose A) pres-treas Benj Hey Co r Ft Thomas Ky  
 " Peter A policemn r4113 Flower  
 " Robt B estimator T J Conner Inc r Ft Thomas Ky  
 " Sandwich Shop (Chester Hornsby, Silas Stamp-er) 527 Main  
 " Barbary Marie h504 W 6th  
 " Barbas Alex ice cream mkr Cupid Ice Cream Co h2457 McMicken av

## BARBAS

" Nick A (estate) Mrs Mae Hoffman mgr restr 3566 Montgomery rd  
 " Nick N restrwkr Nick A Barbas r3330 Woodburn av apt 14  
 " Thos restrwkr Nick A Barbas r3330 Woodburn av apt 14  
 " Bar-B-Buns Inc John C Strietelmeier pres restr 1900 Vine  
 " Barbeau Byron M eng Pollak Steel Co r Batavia  
 " Robt W (Mary L) mach h6127 Roe  
 " Barbee Barbara (wid Felix A) r258 Calhoun  
 " Dean dept mgr Shillito's r Chevlot  
 " Edw (H Grace) h3006 Observatory av  
 " Frank M (Gene) baker h521 Armory av apt 453  
 " Horace M asst br mgr F W Woolworth Co r2360 StJames av  
 " Ione nurse Children's Home r5050 Madison rd  
 " Phillip L clk Norwood Sash & Door Mfg Co r258 Calhoun  
 " Verna maid Bethesda Hosp r514 W 8th  
 " Barber Abbie (Lillie) roofer h1592 Gest  
 " Albert L (Luella) estimator h6310 Kincaid rd  
 " Aug (Delpha) policemn h444 Fairbanks av  
 " Beatrice (wid Wm) h419 Chestnut  
 " Blanche B typist P&GCo r3401 Warsaw av  
 " Burton asmbler C-BLDIV r1219 Main  
 " Carrie Mrs r2482 Galvin av  
 " Chas kitywkr Towsley Trucks Inc r Mount Orab  
 " Chas kitchenmn County T B Sanatorium r635 Walnut  
 " Chas A lab Wm H Barber r875 Tweed av  
 " Chas H h875 Tweed av  
 " Chauncey r292 Orchard  
 " Clarence H slsmn H Neuer Glass Co r Terrace Park  
 " Colman Co Miles N Hough agt tool mfrs 1511 Carew Tower  
 " Coralie R priv sec Dr Chas W Larkins r1506 Harrison av  
 " Eliz M shoe wkr Krippendorf-Dittmann Co  
 " Elsa cash Beecher Theatre r863 Beecher  
 " Elsie Mrs r3401 Warsaw av  
 " Elwood C (Mary) civ eng Sou Ry Sys h6824 Bantry av  
 " Ernest (Janie) hod carrier h706 Kenyon av  
 " Frank (Jewell) butcher h1906 Linn  
 " Frank H (Olive) lab h509 East Epworth av  
 " Frome M v-pres Durken Drive-It-Yourself Inc  
 " Grover (Alberta) lab h542 Hopkins  
 " H Lynne (Dorothy D; Tallentire & Barber) r RD 1 Newtown  
 " Harold D r509 East Epworth av  
 " Hazel candy girl Beecher Theatre r2863 Stanton av  
 " Herman lab AOLCo  
 " Hiram (Elsa) r863 Beecher  
 " Ida F (wid John) h607 Carlise av  
 " Jas (Bessie) lab h822 W 8th  
 " Jefferson (Lillian) driver Valley Bldrs Sup Co h1318 Chapel  
 " Jesse D (Sue G) carp Durbrow & Otte h715 Delhi av  
 " John r956 Gest  
 " John brush boy Terminal Barber Shop r721 W 9th  
 " John Mc clk Cinti St Ry Co r352 Helen  
 " Jos br mgr Burke Gro Co r951 Kirbert av  
 " Josie (wid Wm) r6310 Kincaid rd  
 " L H v-pres Mt Washington Transportation Co r Newtown  
 " Lee (Rosina) lab r1028 Wesley av  
 " Lester E (Jewell G; Barber Traffic Service) h 3226 Nash av  
 " Louis (Ethel) lab r738 Hopkins  
 " Luther (Otalina) bellmn Vernon Manor h1224 Lincoln av  
 " Marjorie J student r6310 Kincaid rd  
 " Martha Mrs h1031 Rittenhouse  
 " McLenen (Augusta) lab AOLCo h723 Lincoln Park dr  
 " Molly Mrs r211 Woodward  
 " Ola M r419 Wade  
 " Paul prs opr Cinti Ball Crank Co r Blue Ash O  
 " Raymond E (Hazel R) porter Pullman Co h2863 Stanton av  
 " Raymond O clk RyMS r Covington Ky  
 " Robt J student r715 Delhi av  
 " Robt L (Lucy) lab h719 Hopkins  
 " Robt L jr r719 Hopkins  
 " Rose C (wid Wilson W) electrotherapy 2931 Colerain av h do  
 " Roselia Indrywkr Alpha Lndry Co r1028 Wesley av  
 " Steph A (Geneva) h222 Orchard  
 " Thelma r419 Wade  
 " Traffic Service (Lester E Barber) 1200 Times-Star Tower  
 " Vincent J (Marie) clk h951 Kirbert av  
 " Walter H mldr WHCo r822 W 8th  
 " Wellington E (Eva) clk Great Central Transport Corp h7429 Reading rd  
 " Wm h559 Carlise av  
 " Wm shine boy Terminal Barber Shop r721 W 9th  
 " Wm H (Julia F) sand and gravel 5347 Eastern av h4537 Hector av  
 " Barbas's Union Local No 49 Louis Kirchner sec 1411 Walnut

## Barbey Peter P (Kath) clk CG&amp;ECo h133 Huey av

Barbian Lena maid 3720 Washington av  
 " Barblea David mldr J H Day Co r Newport Ky  
 " Frank buffer C-BLDIV r Newport Ky  
 " Geo pkr Western Paper Gds Co r Newport Ky  
 " Barbieri Jos O student r3533 Daytona av  
 " Michl R (Margt M) engr h3533 Daytona av  
 " Barbo Marie (wid Harold S) barber and beauty shop 3739 Eastern av h do  
 " Barbor Jas (Margt) lab h1080 Flint  
 " Barbour Carrie R (wid Myron) h3445 Vine  
 " Geo B (Dorothy) prof UofC h340 Thrall  
 " Gertrude nurse r325 Erkenbrecher av  
 " Gibson (Naomi) hlpr City Div Waste Colln h606 Central av apt 25  
 " Hugh student r340 Thrall  
 " Ian student r340 Thrall  
 " BARBOUR M FROOME (Marion), Attorney-at-Law 1408 Traction Bldg, Tel Main 3826, h713 Glenshire av, Tel East 4334  
 " Marguerite clk r210 Oak  
 " Marion hlpr Preston & Arnold Service Sta r 1124 1/2 Chapel av  
 " Mary R r3445 Vine  
 " Nancy r713 Glenshire av  
 " Orpha (wid Chas G) h210 Oak  
 " Thos U (Nellie) ice 4122 Taylor av h do  
 " Barbro Emma Mrs h2004 Eastern av  
 " Eug r2004 Eastern av  
 " Jos H (Eleanor) mach h3228 Berwyn pl  
 " Mary A priv sec SBCo h4950 Reeves pl  
 " Scott W (Nelle) paper hngr h224 Congress av  
 " Barcel M B h210 W 8th apt 8  
 " Barch Frank E (Harriet) traffic mgr h3738 Woodland av  
 " Barclay Eliz Mrs h1256 Columbia pkwy  
 " Jane h2913 Vaughn  
 " Mildred maid r410 George  
 " The 803 Rockdale av  
 " Wm r2913 Vaughn  
 " Bard Bert H (Clara S) auto mech h3129 Durrell av  
 " Ruth cook Canary Cottage r Norwood O  
 " Bardach Max R (Rose) sec-treas Leonard Custom Tailors Co h4212 Red Bud pl  
 " Bardamus Lillian (wid Chas) maid r3837 Holbrook  
 " Barde Calvin (Dorothy) educational advisor h3515 Trumble av  
 " Bardell John V (Sarah) slsmn h670 North Crescent av apt 3  
 " Susan r670 North Crescent av apt 3  
 " Bardes Christian H dep clk Co Probate Ct r Norwood O  
 " BARDES E H RANGE & FOUNDRY CO, E H Bardes Pres-Treas, O L Bardes V-Pres, Emilie Bardes Sec, L B Roe Asst Sec, E Longland Asst Treas, Mfrs of Stoves, Ranges, Gas Ranges, Stokers, Etc; Also Iron Founders 2615-33 Colerain av, Tel Kirby 4224 (For further information see page 106 Buyers' Guide)  
 " Edw H (Emilie) pres-treas E H Bardes Range & Foundry Co h110 Hosea av  
 " Emilie Mrs sec E H Bardes Range & Foundry Co h110 Hosea av  
 " Josephine (wid Christian) h3322 Jefferson av  
 " Julia (wid Fred) h128 W McMillan  
 " Margt girls supvr South Fairmount Playgrounds r128 W McMillan  
 " Oliver L (Olive M) v-pres E H Bardes Range & Foundry Co h4700 Colerain av  
 " BARDES RANGES, The E H Bardes Range & Foundry Co Mfrs, "Bardes Ranges Are Good -Very Good," 2615-33 Colerain av, Tel Kirby 4224 (For further information see page 106 Buyers' Guide)  
 " Richd W slsmn L W Hoefinghoff & Co r3322 Jefferson av  
 " Roy clk r128 W McMillan  
 " BARDES STOKER WORKS, Division of the E H Bardes Range & Foundry Co, Mfrs of Automatic Stokers, 2615-33 Colerain av, Tel Kirby 4224 (For further information see page 106 Buyers' Guide)  
 " Wm H (Edna L) atty UCLICo h1462 Astor pl  
 " Bardey E Clara clk Chatfield Paper Corp r4324 29th  
 " Harry (Mary J) mach Carlisle & Finch Co h 204 Peete  
 " Minnie K (wid Fred J) h4324 29th  
 " Barden Apartments 3565 VanAntwerp pl  
 " Bardill Robt (Ethel) pntr h1323 Pendleton  
 " Bardin John F slsmn John G Kidd & Son inc h4544 Glenway av  
 " Bardl Jacob pkr r3083 Henshaw av  
 " Bardo Frank jr mill hd Intl Prtg Ink r RD 7 Box 420 Sta L  
 " Gertrude bkpr Bourbon Copper & Brass Wks r Ft Thomas Ky  
 " Peter mach Bourbon Copper & Brass Wks r Ft Thomas Ky  
 " Thos (Mary A) pres-treas Bourbon Cooper & Brass Works Co r Ft Thomas Ky  
 " Thos trmr S-SCO r Ft Thomas Ky  
 " Bardoff Ralph D (Wilma L) optician J Harry Mc-Donald h3957 Feemster  
 " Bardon see also Barton  
 " Clifford F clk r1222 Beech av  
 " Clifford W slsmn r1561 Elizabeth pl

## BARDON

" Donald drftsmn Norwood Sash & Door Mfg Co r 1626 Shenandoah av  
 " Elmer M r114 W McMillan  
 " Emanuel (Minna; Bardon Printing Co) h232 E Rochelle  
 " Genevieve r1222 Beech av  
 " Howard F traffcnm Kroger's r1222 Beech av  
 " Jennie (wid Jacob) h1561 Elizabeth pl  
 " Oliver H (Marie M) archt 607 Traction bldg h 1626 Shenandoah av  
 " Oliver M h1222 Beech av  
 " Paul A clk Oliver H Barden r1626 Shenandoah Printing Co (Emanuel Bardon) 306 E 8th 4th fl  
 " Robt food runner Old Vienna r1561 Elizabeth pl  
 " Wm r1222 Beech av  
 " Wm C slsmn Keller & Henninger r1561 Elizabeth pl  
 Bardonaro Frank (Garnet) slsmn A Felice & Co h 214 W Elder  
 " Gus r214 W Elder  
 Bardos Herman waiter Thos E Heffernan  
 Bardua Albert (Marion) teller Fed Reserve Bk h 4818 Beverly Hills dr  
 Bardwell Alice h1536 Republic  
 Bardy Edw grader M B Farrin Lbr Co r Columbia Hotel  
 Bare see also Baer and Bear  
 " Addie (wid Chas) r4625 Hamilton av  
 " Arnold W (Gussie) woodwkr r1333 Wm H Taft rd  
 " Clarence r1105 Elm  
 " Fleming L (Regina A) trackmn h250 E University  
 " John H (Mary H) slsmn L J Budde & Co h3965 Lowry av  
 " Julius A (Carrie) filling sta 3507 Vine h3467 Rutherford av  
 " Lillian (wid Julius) r621 Hawthorne av  
 " Lonedra Mrs r1162 Sherman av  
 " Paul I (Kathryn) policemn h923 Elberon av  
 " Virginia M office sec McCarthy & Ryan r RD 3 Box 625  
 Barether Florence L clk Am Prod Co r609 East Epworth av  
 " John (Mildred) tinner h560 Flatt ter  
 " Mildred E office asst State Dept Pub Welfare r 560 Flatt ter  
 " Wm (Friday) sheet metal wkr 609 East Epworth av h do  
 " Wm jr sheet metalwkr r609 East Epworth av  
 Barelmeyer Fred H gro 710 E McMillan meats 1136 Chapel 2965 Gilbert av 1504 Linn and 3038 Madison rd r Kenwood  
 " Fred H jr clk Fred H Barelmeyer r Norwood  
 Barels John W (Betty) bkpr r6157 Lower River rd  
 Barescheer Fred L jr (Coola) swtchmn h2454 Riverside dr  
 Bareswilt Casper D r741 Sedam  
 " Danl (Eliz E) h3295 Mississippi  
 " Jas D r3295 Mississippi  
 " Lee D (Clara J) mech Fleischmann Trans Co h 741 Sedam  
 Bareton Flora (wid Nathan) h834 Hutchins av  
 Barfield Savannah Mrs r422 W 7th  
**BARFKNECHT PAUL E L (Carolina), Pres-Treas**  
**Wrassmann & Barfknecht Inc, h343 Earnshaw**  
**av, Tel University 7125**  
 Barg Bella (wid Morris) h207 Forest av  
 " Clara r649 Riddle rd  
 " David (Eliz) h4221 Turrill  
 " Eliz h3822 Eastern av  
 " Jos I (Ceclie; Barg Tire Co) h3479 Wilson av  
 " Lena (wid Morris) r423 Rockdale av  
 " Max (Dora) lab h569 Armory av apt 85  
 " Tire Co (Jos J Barg) 1072 Gilbert av  
 Barge Arth fctywrk Towsley Trucks Inc r426 Mill  
 " Pearl r8 Bella Vista pl  
 Barges Lena (wid Wm) h4216 Badgley av  
 " Walter J (Anna D) clk PO h4209 Virginia av  
 Barger see also Berger  
 " Carrington H (Wilma R) slsmn Queen City Chev Co h1011 Kinmont  
 " Chas L student r3442 Brookline av  
 " Dallas L (Sophia) inspr J H Day Co r3072 Sidney av  
 " Delores M sten Genl Accident Fire & Life Assur-  
 ance Corp r3072 Sidney av  
 " Fannie r1428 Freeman av  
 " Frank r242 W 5th  
 " Henderson (Lora) lab r316 E 14th  
 " Loyal maintenancem r2326 Ohio av  
 " Mamie (wid Walter) r2728 Atlantic av  
 " Manon (Mertha) barber Walnut ne cor E 3d r  
 Bellevue Ky  
 " Nelson E carp Geo E Fern Co r North College  
 Hill  
 " Nora (wid Jefferson) h2326 Ohio av  
 " Ogie r1428 Freeman av  
 " Roy (Clarice) punch press opr r217 Mulberry  
 " Saml r531 Armory av apt 261  
 Bargas Chas (Luella) h935 W Liberty  
 Bargo Dink driver Chicago & Southeastern Truck-  
 ing Co r2367 Iroll av  
 " Elsie sten A B Dwertmann Inc r Covington Ky  
 " Jerome B (Irene E) driver h2367 Iroll av  
 Barham Jas T fctywrk Sherbrook Distr Co r Dayton  
 Ky

## BARHAM

" Tracy pres Northio Theatres Corp h451 Ludlow  
 av apt 110  
 Barhorst Arnold (Lillian) lab r1624 Linn  
 " Chas elev opr Duttonhofer Bldg r Covington Ky  
 " Chas B clk E A Kinsey Co h666 Hawthorne av  
 " Edw (Viola) awning lnger R J Patton Co r Cov-  
 ington Ky  
 " Edw H (Anna E) driver h2940 Sidney av  
 " Ethel M student r2940 Sidney av  
 " Frank B (Anna) driver h2957 Cormany av  
 " Mildred E clk Schumer Bros Co r2957 Cormany  
 " Vernon clk Fair Store Co r Covington Ky  
 Barie Julius (Florence W) stm ftr Johnson Service  
 Co h1403 Kenova av  
 Baringhaus Chas (Martha) h535 Dandridge  
 " Eliz (wid Jos) maid Good Samaritan Hosp h1764  
 Townsend  
 " Norbert A clk Carl V Pope r1764 Townsend  
 " Sylvester C asmlbr C-BLDiv r1764 Townsend  
 " Wm A (Irma) millmn Pierson Lbr Co h3901  
 Colerain av  
 Barishman Anna (wid Hyman) gro 3265 Rammels-  
 berg h do  
 " Benj (Nettie) drugs 1523 Central av h2642  
 Melrose av  
 " Bertha r3265 Rammelsberg  
 " Hyman (Sarah) slsmn Sam Savin Inc r3221  
 Harvey av  
 " Jack (Bessie) gro 444 Armory av r836 Clevel-  
 and av  
 Barkalow C Wm clk r1130 Rutledge  
 " Eliz H (wid Chas L) h1130 Rutledge  
 " Fred B civ eng US Eng r1130 Rutledge  
 Barkau Albert L (Louanna V; Fred B Barkau &  
 Son) h1620 Freeman av  
 " Fred B & Son (Albert L Barkau) whol confr  
 1620 Freeman av  
 " Fredk C (Carrie B) lab J H Day Co h4314 Nor-  
 mandy av  
 " Fredk H radio artist r4314 Normandy av  
 " Geo C r2220 Ravine  
 " Jean r1011 Dayton  
 " Kath (wid Harry L) h1011 Dayton  
 " Louis (Mary) h427 Bank  
 " Louis F (Katie) brewery wkr HBCo h146 Par-  
 ker  
 " Wm (Grace) bartndr The Pub Cafe r North Col-  
 lege Hill  
 Barkdull Jas M (Barkdull & Guckenberger) h  
 2340 Victory pkwy apt 38  
 " Jas M jr slsmn r3652 Reading rd apt 319  
 " Lillian S (wid Clifford) priv sec Reliable Ptn  
 & Cstgs Co r3473 Boudnot av  
 " & Guckenberger (J M Barkdull and Geo Gucken-  
 berger III) ins 906 Main R210  
 Barkleoo Bertha shoe wkr Krippendorf-Dittmann  
 Co r Lockland  
 " Chas W (Loretta) lab h2647 Colerain av  
 " Clyde M (Fannie) policemn City Div Pub Relief  
 h1551 Pleasant  
 Barker Agnes (wid Wm) restr 3154 Reading rd r  
 3316 Reading rd  
 " Albert toolmkr r206 E 8th  
 " Albert (Margt) waiter h383 Baum apt 16  
 " Alta r32 E 9th apt 5  
 " Alvin (Ida; Central Printing Co) h656 Forest av  
 apt 3  
 " Andrew r514 Oliver  
 " Bertha A h20 W McMillan  
 " Bertha B atndt Cincinnati General Hosp  
 " Carl (Alice) auto mech r3532 Edwards rd  
 " Carrie Mrs r3039 McMeicken av  
 " Celia M (wid Geo J) h129 Hartwell av  
 " Chas maintenancem supt Mabley's r Newport Ky  
 " D Earl (Eva M) auto mech h31 Glencoe pl  
 " Danl (Esther) h1432 Freeman av  
 " David W (Irene M) lab Central Steel & Wire Co  
 h200 W 69th  
 " Donald E (Lillian) interne Bethesda Hosp r2201  
 Burnet av  
 " Dorothy r623 W 9th  
 " Eben A (Mary A) mgr Walter J Barker h2981  
 Observatory av  
 " Edw F clk Mrs Eliz Claus r Arlington Hts  
 " Edw P clk CG&ECO r Norwood  
 " Electric Shop (Saml B and Gerald Barker) 3044  
 Reading rd  
 " Elijah W sol Greene-Embry Co r Bryantsville  
 Ky  
 " Eliz cook 2303 Grandview av  
 " Eva M atndt Cincinnati General Hosp  
 " Evelyn Mrs r930 Hopkins  
 " Everett (Nelle) welder h1343 Main  
 " Flora r310 Lincoln av  
 " Flora M clk Progress Lndry & Dry Cng Co r129  
 Hartwell av  
 " Frank lab CG&ECO r Bethany O  
 " Frank G (Mary E) formn h3524 Edwards rd  
 " Frank H (Christal V) real est 3577 Monteith av  
 h do  
 " G Wm (Ruby) mach h1709 Main  
 " Geo plmbr r206 E 8th  
 " Geo E (Josephine) millwright h3936 Brotherton  
 rd  
 " Gerald (Myrtle; Barker Nu Enamel Co) h634  
 Rushton rd  
 " Harold E (Anne) clk h1117 Elgin pl  
 " Harold E jr r117 Elgin pl

## BARKER

" Henry C (Lillian G) welder h3028 Burnet av  
 " Herbert supt Recto Molded Prod Inc r Coving-  
 ton Ky  
 " J Raymond (Ada L) dist pass agt NYC Sys r  
 Norwood  
 " Jas (Mary) janitor h814 Lincoln av  
 " Janet key punch opr WHCo  
 " Jeff driver r707 Barr  
 " Jessie M clk CG&ECO r3613 Barbary av  
 " John auto mech Jos J Zugelter r208 Magnolia  
 " John E engr Sterling Glass Co r1141 Ann  
 " John P student r1712 Wm H Taft rd  
 " Jos electn Motor Terminals Inc r Groesbeck  
 " Jos S (Jane) sls rep Carbide & Carbon Chem  
 Corp h3054 Fairfield av  
 " Kath lining mkr FBCo r Covington Ky  
 " Kath (wid Fred) cook h6701 Lebanon  
 " L O slsmn r242 W 5th  
 " Laura bkpg mach opr Hickman Williams & Co  
 r615 E 3d  
 " Leota nurse maid 1138 Salisbury dr  
 " Lillian Mrs h623 W 9th  
 " Lillian O nurse Cincinnati General Hosp  
 " Lloyd auto mech J H Albers Co  
 " Louise Indrs Stewart Lndry r2 Lincoln ter  
 " Ludlow O drftsmn CG&ECO r Norwood  
 " Marie E h1704 Vine apt 10  
 " Mary J Mrs nurse StJoseph's Maternity Hosp and  
 Infant Asylum  
 " Mason (Dallas) mach Wm Powell Co r2265  
 Vine  
 " Merrill P agt Life Ins Co of Va r Lockland  
 " Mildred sten LCTCo r Covington Ky  
 " Myrtle Mrs bkpr Barker Electric Shop h634  
 Rushton rd  
 " Nellie (wid Thos) janitor JDCo h119 W 69th  
 " Nu Enamel Co (Saml B and Gerald Barker) 3044  
 Reading rd  
 " Owen A presser h810 Lincoln av  
 " Pearl (wid Courtney) r31 Glencoe pl  
 " Peggy clk Abbott Linen Serv Co r615 E 3d  
 " Robt janitor r814 Lincoln av  
 " Robt (Stella) lab h2320 May  
 " Robt F (Stella L) mtrmn h1751 Llanfair  
 " Sally maid 3435 Linwood av  
 " Saml (Eliz) h513 W 7th  
 " Saml lab h423 Elizabeth  
 " Saml B (Fannie; Barker Elec Shop) h195  
 Wedgewood av  
 " Stanley (Louise) sheet metal wkr h2610 Knorr  
 " Stanley D (Julia R) metal wkr h3165 Vine  
 " Susan R Mrs h1805 Kinney av  
 " Taylor W (Roberta) phys 640 Delhi av h do  
 " Thelma sten r6702 Lebanon  
 " Vertie lab h5 Trinity ct  
 " Virgil F phys 1805 Kinney av r do  
 " Virginia C slsmn John G Kidd & Son Inc r  
 Covington Ky  
 " Virginia E r156 W 73d D  
 " Walter J Eben A Barker mgr jwlr 442 Main  
 " Walter J (Elsie M) mach h156 W 73d D  
 " Wm waiter Grey Manor Hotel  
 " Wm D driver Edw J Brindle r200 W 69th  
 " Wm H stock clk Fair Store Co r RD 9 Box 343  
 " Wm T (Vivian) wtchmn Lockwood Mfg Co h  
 1712 Wm H Taft rd  
 Barket Alice r642 State av  
 " Mary (wid Anton) emp Mehl Mfg Co Inc h1046  
 Linn  
 " Peter T (Margt) gro 418 Central av and 632 E  
 Pearl h642 State av  
 " Victoria r642 State av  
 Barkey Eileen clk Albert Mars r4821 Whetsel av  
 Barkhau Earl clk Mabley's r Covington Ky  
 " Earl jr emp Cinti Shaper Co r Covington Ky  
 " Fredk mach opr r1143 Homeside av  
 " Hanley (Alma M) h1706 Vine  
 " Henry F (Louise) custodian Cinti Real Estate  
 Board h3763 Isabella av  
 " Julius A chime str r1143 Homeside av  
 " Lester D (Ida) bkpr h3562 Beldare av  
 " Pauline J slsmn W & E Seaman r1143 Homeside  
 " Roy L pass agt Greene Line Steamers Inc r  
 Dayton Ky  
 " Virginia maid 3565 Shaw av  
 " Wm (Pauline) bartndr h1143 Homeside av  
 " Wm jr r1143 Homeside av  
 Barkhurst Corwin F (Nellie S) trav slsmn h2558  
 Madison rd apt 17  
 " Kathryn sten Employers Liability Assur Corp r  
 3609 Russell av  
 " Pearl (wid Chas W) h3609 Russell av  
 Barklay Helen clk h2315 Kemper la apt 36  
 Barkley Ardell (Hattie) lab h326 Audubon  
 " Billie waiter Union News Co h218 W 12th apt 18  
 " Douglas r County T B Sanatorium  
 " Douglas (Addie) lab h765 Barr  
 " Edw (Georgia) lab h3577 Purdue  
 " Eleanor clk Pogue's r Covington Ky  
 " Electric Co Inc R W Barkley pres E Ralph House  
 v-pres E B Conradi sec-treas 925 Clinton  
 " Frank (Willie M) atndt h1552 Linn apt 861  
 " Geo A lab r3828 Hillside av  
 " Geo M (Theolie W) fctywrk Natl Lead Co h3828  
 Hillside av  
 " Jess J driver CG&ECO r Covington Ky  
 " John N (Edna) opr h3604 Saybrook av

## BARKLEY

" John T janitor Container Corp of Am r326 Audubon  
 " Marguerite (wid Wm T) h6815 Vine  
 " Rudolph W (Minnie) pres Barkley Electric Co h77 Sheehan av  
 " Spencer (Josephine S) h3861 Hyde Park av  
 " Wm (Helene) lab h417 Elizabeth  
 Barklow Gladys hostess B-G Foods Inc r Norwood  
 Barkman Floyd J (Agnes J) phys h5043 Oberlin blvd  
 " Robt N student r5043 Oberlin blvd  
 Barksdale Ada h1429 Baymiller  
 " Edw student r3157 Syracuse  
 " Henry r1606 Dudley  
 " Jas (Octavia) lab h666 Carr  
 " Jas jr lab r666 Carr  
 " John H r1606 Dudley  
 " Lissie (wid Drakeman) r310 W 15th  
 " Mary (wid Emory) h327 E 12th  
 " Mattie Mrs r717 Melvin  
 " Polly (wid Sandy) h925 W Court  
 Barkson Jos A (Dorothy) eng AT&TCo h6319 Iris  
 Barkstrom Frank G foolmkr r443 Riddle rd  
 " Theo G (Marion E) student r443 Riddle rd  
 Barkus Flora Mrs clk h3054 Woodburn av  
 " Katie (wid Wm) h2432 Ohio av  
 " Marjorie student r3054 Woodburn av  
 Barlag Alf A (Grace) h1642 Western av  
 " Clemens tmkpr r1707 Western av  
 " Edw waiter r2164 Baltimore av  
 " Edw A (Ella) porter h1707 Western av  
 " Eug T driver Cl&Fco  
 " Frank lab h2164 Baltimore av  
 " Geo r1707 Western av  
 " Harry r2164 Baltimore av  
 " Jos (Theresa) h811 Oliver  
 " Kath waiter New Ideal Diner r2164 Baltimore av  
 " Mary Mrs h1813 Dale rd  
 " Walter T (Luella) driver Taxicabs of Cinti h 203 Findlay  
 " Wm A (Alfida) bartndr h556 Armory av apt 636  
 " Zita r1813 Dale rd  
 Barlage Anna Mrs r1706 Central av  
 " Bernard J (Clara R) condr h3990 Heyward  
 " Bernard J jr clk Weil Roth & Irving Co r3990 Heyward  
 " Cath shop wkr Sullivan Printing Works Co r Covington Ky  
 " Clifford (Viola) shoe wkr Krippendorf-Dittmann Co h526 Armory av apt 515  
 " Edw lab r1706 Central av  
 " Edw A (Mary E) slsmn h1733 Westwood av  
 " Eliz h1866 Huron av  
 " Eva M asst dept mgr Shillito's r1112 Carney  
 " Evelyn C smstrs r544 E 13th  
 " Harry driver City Park Dept r450 Milton  
 " Harry J (Ellen G) drftsmn CG&ECO h1111 Rosemont av  
 " John H (Amelia C) slsmn Gilsey Garment Co h 544 E 13th  
 " Mary M cash Shillito's r1733 Westwood av  
 " Ralph B (Kath) formn h224 Findlay  
 " Raymond J (Marie O; Ray's Flower Shoppe) h 5706 Doerger lab  
 " Robt M supvr CG&ECO r Mt Washington  
 " Viola Mrs asmlr C-BLDiv h526 Armory av apt 515  
 " Wendel r3990 Heyward  
 " Wm G (Anna) h1112 Carney  
 Barleon see also Barlon  
 " Henry h2850 Montana av  
 " Margt office mgr Black Diamond Paint & Varnish Wks r2850 Montana av  
 Barlett Roy M lab CG&ECO r Franklin  
 " S J h3753 Reading rd apt 307  
 " W C Lumber Co Walter C Barlett pres Alvin K Forney sec-treas whol 1503 Times-Star Tower  
 " Walter C pres W C Barlett Lbr Co h2570 Madison rd apt 22  
 Barley Adolph (Eva) h547 W 6th  
 " Albert E r1128 Dayton  
 " Edna M nurse City Bd of Health r1326 Franklin av  
 " Estell M r1326 Franklin av  
 " Jessie F sec Dr Glover T Keen r1326 Franklin av  
 " Leon C sec W H Fillmore & Co h1326 Franklin av  
 Barlin Martin (Ohio Hat Works) h111 E 6th apt 1  
 Barlon see also Barleon  
 " Chas C pntr r3028 Lavinia av  
 " Frank C (Clara E) auto mech h3028 Lavinia  
 " Frank W r3028 Lavinia av  
 " Geo jr (Edna M) brklyr h3318 Hildreth av  
 " Helen M clk CG&ECO r3725 Applegate av  
 " John A r3028 Lavinia av  
 " Kath (wid Thos) r536 Grand av  
 Barloh Edw H (Estelle P) acct h3833 Eileen dr  
 " Wm G (Lillian E) mach Wm Powell Co h2891 Minto av  
 Barlow A J waiter r738 W 6th  
 " Albert S driver Blue & Gray Trans Co r Union  
 " Bertha (wid Geo) r1343 Clay  
 " Cella G med sec Univ Cinti r2500 Melrose av  
 " Daphne labeler r1928 Colerain av apt 3  
 " Earl (Christine) galv h125 Hereford  
 " Fannie asmlr C-BLDiv  
 " Gladys r427 Chestnut  
 " Harvey S (Edna) h812 W Court

## BARLOW

" Hattie Mrs h1628 Central av  
 " Joyce C (Fannie B) galv h6809 VanKirk av  
 " Lucille sec Cinti Sanitarium r5642 Hamilton av  
 " Marian walter Union News Co r2716 Eden av  
 " Mathilda Mrs h1551 Providence  
 " Michl (Mildred) pntr h2329 Boone  
 " O Clyde welder Edwards Mfg Co r RD 1 Burlington Ky  
 " Oline R (Zella) galv h525 63d  
 " Reuben D porter May Stern Co h842 W 8th apt 6  
 " Robt r742 W 6th  
 " Thos A cond h4132 Watterson  
 " W L emp Crosley Corp  
 " Walter (Anne) lab h427 Chestnut  
 " Walter jr r427 Chestnut  
 " Wm (Lillian) h3062 Colerain av  
 " Wm lab r1325 Pendleton  
 Barman Andrew J (Bessie) shoe wkr h1500 Pullan  
 " Helen G (wid Jos F) gro 6383 Lower River rd h6581 do  
 " J Donald mgr Mrs Helen G Barman r6581 Lower River rd  
 " Margt M (wid Lawrence) h3251 Whitfield av  
 " Barmeyer Mary r112 E 13th  
 Barmer Geo city firemn r1537 Knox  
 Barmore Carl R (Emma M) clo prsr h215 Wade  
 Barn The (Alex Schavel) restr 616 Lodge  
 Barnaby Mary nurse r236 McCormick pl  
 Barnaolo Arth R rec clk May Stern Co r Cold Springs Ky  
 Barnard see also Bernard  
 " Chas pntr Griewe Inc r Newport Ky  
 " Erastus L h4347 Badgley av  
 " Freeman (Marie) formn J H Day Co h4413 Witter  
 " Geo (Will Richey Co) r Butler Ky  
 " Lawrence W r1105 Elm  
 " Reginald N (Mina L) customersmn W E Hutton & Co h3515 Holly la  
 " Robt C (Helen) v-pres Cinti Terminal Warehouses Inc h3061 Annwood  
 " Roy M (Vesta) uphol Crane & Breed Casket Co h2219 Loth  
 " Woodson S inspr Cinti Bd of Trade Inc r923 Lincoln Park dr  
 Barnd John G special investigator B&ORR r Ft Thomas Ky  
 Barnekoff Edw W (Ruth) dept supvr Pogue's h 4118 Ballard av  
 Barnell Earl E (Millie) pntr Glover P Lindsay & Co r1313 Wm O Taft rd  
 " Helen Mrs comt opr Matthews-Frechting Dairy Co r1317 Bates av  
 " Teresea D (wid Oris P) h2922 Kling av  
 Barnes Agnes h1765 Chase av  
 " Agnes r1048 Espanola  
 " Agnes L Mrs clk First Natl Bk h4132 Taylor av apt 6  
 " Albert H r510 W Liberty  
 " Albert S (Elsie M) window washer h3205 Mozart  
 " Alexis B tmkpr Cinti Union Term Co r Mt Healthy  
 " Alice sten Cinti Time Recorder Co r749 Delta av  
 " Alice (wid Berry) r415 Cutter  
 " Allie (wid Jas) r652 W 6th  
 " Amella maid r510 W Liberty  
 " Anna Mrs maid 2125 StMichael  
 " Anna M (wid Herbert M) h749 Delta av  
 " Annie B r1060 Rittenhouse  
 " Archie L (Lucy M) emp Cinti Shaper Co h2102 Salm av  
 " Arth fctywrk r2624 Eastern av  
 " Benj lab Moskowitz Bros h928 Clark  
 " Bernard (Lillian) h1029 Freeman av apt 1  
 " Bert prsmn Alf M May Co r Covington Ky  
 " Bertha r291 Enkenbrecher av  
 " Bertha clk Shillito's r3555 Vine  
 " Bertie C (Rachel) housemn h3109 Gilbert av  
 " Besse M clk CG&ECO r Middletown  
 " Bessie maid 3400 Bishop  
 " Bessie M utilitywkr Kroger's r3745 Hillside av  
 " Betty asst mgr Betsy Doughnut Shop r2531 Kemper la apt 301  
 " Beulah (wid Geo) h3722 Brotherton rd  
 " Burke r416 E 3d  
 " Burton H printer Cinti Times-Star Co r2889 Minto av  
 " Callie Mrs h1052 Cutter apt 9  
 " Calvin (Cath) driver Best Transfer Co h1665 Cooper  
 " Carlos H patrolmn CG&ECO r Cleves  
 " Carol M bkpr Boswell Oil Co r Ft Thomas Ky  
 " Carrie (wid Cyrus) r4149 Dane av  
 " Cecelia M bndrywkr A H Puch Printing Co r Dayton Ky  
 " Chas shoe wkr Krippendorf-Dittmann Co r Williamsburg  
 " Chas A (Clara A) lampstr Federal bldg r Chevlot  
 " Chas W (Eva) lab h1523 Linn  
 " Chester J (Phyllis) mldr Cinti Fdy Co h4443 Ammon av  
 " Christine student nurse Good Samaritan Hosp  
 " Clarence E prs hd Auto Sun Products Co r1706 Logan  
 " Clement V r901 McPherson av apt 5

## The John Mullane Co.



Original Manufacturers  
 Mullane's Famous Taffy  
 Phone Orders  
 Main 2181 and Main 6887  
 Retail Wholesale  
 429 Vine St. 319 Hammond

## BARNES

" Coy H (Vera) driver Best Transfer Co h1643 Cooper  
 " David lab r917 W 8th  
 " David W (Charlotte) whsemn Albers h2145 W 8th  
 " Del A div mgr SR&Co r Mariemont  
 " Earl B orderly Holmes Hosp 735 W 6th  
 " Earl J jr clk R L Hawkins Co r1708 Pulte  
 " Earl W (Dorothy) prsmn HCCO h1708 Pulte  
 " Edgar L r42 E Court  
 " Edgar R clk UCLICO r Lawrenceburg Ind  
 " Edith Mrs sten Gilbert Bettman r South Ft Mitchell Ky  
 " Edna sten r4207 Langland  
 " Edna E priv sec r3722 Brotherton rd  
 " Edw (Ruth) pkr Kroger's r1836 Huron av  
 " Edw K emp WHCo r119 W University  
 " Effie Mrs maid h2923 Eastern av  
 " Elisha (Leora) fndry wkr h836 W Liberty  
 " Eliz Mrs furn rms 42 E Court h do  
 " Elmer J mach Carlisle & Finch Co r2158 Loth  
 " Elvora E sten CITCorp r Covington Ky  
 " Eug steelwkr h737 W 7th  
 " Floyd M (Lula M) v-pres Procter & Gamble Co h3526 Raymar blvd  
 " Forest A (Hallie) supt College Hill Sta PO h 1504 Wittekind ter  
 " Frances A sten Terminx Co h3810 Edwards rd apt 203  
 " Fred T (Edna L) janitor Mt Lookout Theatre Inc r3802 Drakewood dr  
 " Garvice E (Askiline; Barnes & Kiser) h224 E Rochelle  
 " Geo (Velma) cook r924 W 7th  
 " Geo ctr Mack Shirt Corp r Covington Ky  
 " Geo lab Shepard Elev Co r1946 Central av  
 " Geo H (Zula M) clk h413 E 13th  
 " Geo H ins 1214 1st Natl Bank bldg r Cinti Country Club  
 " Geo K (Margt K) agt UCLICO h1605 E McMillan  
 " Geo M carp 5656 Glenview av h do  
 " Gertie r222 W Court  
 " Gertrude r1434 John  
 " Glen (Doris) auto mech h662 W 5th  
 " Hallie r416 E 3d  
 " Harley T ydmn Dexter Lbr Co r Terrace Park  
 " Harmie firemn Early & Daniel Co r Covington Ky  
 " Harold E trucker Natl Carloading Corp r6365 Savannah av  
 " Harry chef Jesse B Michelson r Hotel Sterling  
 " Harry (Louise) real est h3625 Marburg av  
 " Harry pntr h1206 Broadway  
 " Harry B (Marianna) cook Bruce D Pruitt h728 W 9th  
 " Harry M (Emma) mgr Priscilla Flats h3425 Michigan av  
 " Hayes h652 W 6th  
 " Helen sten Co Juvenile Ct r Norwood  
 " HENCE (Rachel) h1048 Espanola  
 " Henry (Lilla M) lab h1519 Chapel  
 " Henry (Mary) lab h733 W 9th  
 " Henry C (Mary J) carp contr 912-14 Grand av apt D h do  
 " Herbert M r3425 Michigan av  
 " Howard W slsmn Myers Y Cooper Co r Norwood  
 " Hugh (Edna) miller r3120 Wooster pl  
 " Hugh M (Myrtle E) h3267 Broadwell av  
 " Ilene Mrs maid 1376 Herschel av  
 " Irene C r3205 Mozart  
 " Jack R A (Anna A) dist mgr Louisville Cement Co r RD 1 Cleves  
 " Jackson lab r415 Betts  
 " Jako M V musician h3843 Vine  
 " Jas (Lila) r928 Clark  
 " Jas (Mae) r520 Elm  
 " Jas (Irene) lab r305 Longworth  
 " Jas C (Bernice) slsmn h2412 Iowa av  
 " Jefferson r1626 Central av  
 " Jewell (wid Vernon) clk Fountain Drug Co h 3421 W 8th  
 " John (Alice) h1494 State av  
 " John bkpr Lou Baurer Inc r Ft Thomas Ky  
 " John (Alberta) clo clnr 1539 Central av h4696 Cresap av  
 " John (Emma) ice 1060 Rittenhouse h do  
 " John (Lillie M) lab h670 Carr  
 " John C (Della) wtchmn h3638 Trimble av  
 " John D (Rose B) h7778 E McMillan  
 " John E USA r rear 1317 Walnut  
 " John H (Rose) chauff r3071 Kerper av  
 " John H (Mary E) porter Sport Products Inc h 3259 Fredonia av

## BARNES

" John O (Georgia) pntr r1711 Elm  
 " John O (Marie E) driver Taxicabs of Cinti h515  
 Armory av apt 314  
 " Jos h1538 John apt 5B  
 " Judia P r2904 Alms pl  
 " Julia Mrs r514 George apt 3  
 " Keith ship clk r119 W University av  
 " Kenneth clk r2624 Eastern av  
 " Kenneth E (Agnes L) stock clk h4132 Taylor  
 av apt 6  
 " Kline stockmn John W Blemker Co r Ludlow  
 Ky  
 " L Bert (Lillian; Betsy Doughnut Shop) r2531  
 Kemper la apt 301  
 " Lacey porter Neff Dairy Co r1048 Espanola  
 " Laurie pinker Louis Levine & Sons r Newport Ky  
 " Lenna mach opr r8445 Curzon av  
 " Leon clk Mill End Shops h514 George apt 3  
 " Leona r545 Oliver  
 " Leona Mrs cook r728 W 9th  
 " Leslie cash Dept of Liquor Control r Norwood  
 " Leslie (Anna) millwright Rich Ladder & Mfg Co  
 r1326 Bowman av  
 " Lester hlpr City Div Waste Colln r817 Central  
 " Lewis E (Helen) clk Frank B Meyer r North  
 College Hill  
 " Lillian Mrs confr 1033 Freeman av h1029 do  
 apt 1  
 " Lillie r652 W 6th  
 " Lillie M Mrs maid 3915 Ledgewood dr h1519  
 Chapel  
 " Lloyd bus boy r626 W 4th apt 11  
 " Louis D (Virginia) h2331 Kemper la apt 301  
 " Louis H (Florence) formn PO h819 Matson pl  
 " Louis J driver Pgh Plate Gls Co r Bellevue Ky  
 " Louisa Mrs h rear 916 York  
 " Louise r1319 Cutter  
 " Louise student r1519 Chapel  
 " Lucille Mrs slswn r325 W Court  
 " Luetta Mrs h133 E McMicken av  
 " Malliccia janitress CG&ECo r Covington Ky  
 " Marion (Sophia) lab h700 Linn  
 " Martha J r778 E McMillan  
 " Mary Mrs r903 Linn  
 " Mary Mrs maid r708 Freeman av  
 " Mary E (wid Richd) r1537 Chapel  
 " Mattie A maid r3109 Gilbert av  
 " Maud Mrs h3745 Hillside av  
 " May maid r935 Richmond  
 " McMillan porter Louis Levine & Sons r425  
 George  
 " Miles (Mollie) lab h rear 423 Betts  
 " Minnie r3816 Beading rd  
 " Minnie (wid Wm) h4207 Langland  
 " Minnie B (wid John C) gro h353 Pendleton h do  
 " Morris mach r1329 Manass av  
 " Myrtle ftr Schawe-Gerwin Co r1504 Chase av  
 " Myrtle furn rms 818 Main h do  
 " Nell E sec r1176 Beverly Hills dr  
 " Nelson lab Early & Daniel Co r Covington Ky  
 " Norton M (Hazel M) tchr h6319 Heitzler av  
 " Odena V maid 3145 Boudinot av  
 " Oscar lab r933 Richmond  
 " Paul (Clara B) h3334 Anthony Wayne av  
 " Paul H widr AOLCo r1825 Robley av  
 " Presley E (Melvina) r rear 1317 Walnut  
 " Ralph R (Belle) mach h2972 Sidney av  
 " Ray (Lorraine) trav slsmn r3806 Isabella av  
 " Raymond carp r811 Oak  
 " Reuben lab r3259 Fredonia av  
 " Richd r524 Smith  
 " Robt janitor r1726 Baymiller  
 " Robt (Irene) lab r425 George  
 " Robt lab Cinti Fdy Co r RD 10 Blue Ash  
 " Robt shoe wkr r1449 E McMillan  
 " Robt L asmlbr Rich Ladder & Mfg Co r3745  
 Hillside av  
 " Roosevelt lab h1041 Rittenhouse apt 3  
 " Rose M smstrs PHDTCO r778 E McMillan  
 " Russell shoe wkr Schawe-Gerwin Co r1504  
 Chase av  
 " Ruth mach opr COMCo r3719 Westfield av  
 " Ruth S emp Mills Restr r3638 Trimble av  
 " Sallie (wid Saml) h1111 Vine  
 " Saml r1111 Vine  
 " Sarah Mrs maid r523 Lincoln Park dr  
 " Stonewall (Mollie) lab h3022 Monfort  
 " Theo A (Jocie) mach h1205 Hopple  
 " Theo S (Ruth) ydmn Kemper Lane Apt Hotel h  
 116 Washington ter Annex  
 " Thos H (Martha) formn h594 Armory av apt  
 774  
 " Thos W (Elvie) h26 E 15th  
 " Truman E grinder r238 W 70th  
 " Vernon E driver Kroger's r2507 Auburn av  
 " Walker M (Mabel) supvr h1640 Herbert av  
 " Wallace r4696 Cresap av  
 " Walter (Eliz) lab h415 Cutter  
 " Walter (Thelma) pntr h953 W 8th  
 " Walter (Vonie) woodwkr h1022 York  
 " Wanda C Mrs mach opr COMCo h2624 Eastern av  
 " Wm (Annie) h807 W Court apt 6  
 " Wm r415 Cutter  
 " Wm (Fay) caretkr Sommerfield Flats (West) h  
 bsmt 790 Clinton Springs av  
 " Wm (Nancy) chipper O-RFCO h1434 John  
 " Wm (Faye) lab r1043 Wade  
 " Wm (Maude) huckster 316 E Pearl r do

## BARNES

" Wm (Jessie) lab h1037 Kossuth  
 " Wm H (Mayme) gro 3000 Riverside dr h1141  
 Olivia la  
 " Wm J (Anna A) hlpr City Water Wks h1638  
 Vine apt 6  
 " Wm P dentist 920 E McMillan R226 r Ft Thomas  
 Ky  
 " Winnie r County T B Sanatorium  
 " Winton E r42 E Court  
 " Zane F (Bess) electn G W Sullivan Elec Co h8445  
 Curzon av  
 " & Kiser (Garvice E Barnes, Finley Kiser) bar-  
 bers 726 E McMillan  
 Barnett Eleanor (wid Harry) r3248 Delaware av  
 " Louella r1310 E McMillan  
 " Oscar lab J Chas McCullough Seed Co r Brom-  
 ley Ky  
 Barnett see also Bernet  
 " A Virginia dental asst Jas A Hartman r218 Rock-  
 dale av  
 " Abe r3406 Harvey av  
 " Agnes Mrs Indry wkr h4619 Erie av  
 " Andrew driver Cordes Lmbr Co r Dayton Ky  
 " Andrew (Laura) lab r320 W 14th  
 " Bell Mrs maid r912 Barr  
 " Beni (Mary) cook Mills Restr h431 Central av  
 " Bernice h913 Betts  
 " Bertha h324 W Liberty  
 " Bessie Mrs waiter Jack Siebler h1044 Mound  
 " Breda mgr Tru Value Shop  
 " Cecil B (Sophie E) slsmn E Huttenbauer &  
 Son h2405 Auburn av apt 6  
 " Chas r912 W 9th  
 " Chas D lab r816 W Court  
 " Claude D (Effie) cond h400 Elberon av  
 " Clay h528 E 12th  
 " Cornelia h1020 Kossuth  
 " Corrine r816 W Court  
 " Coyett A (Ruby) hlpr CG&ECo h6027 Mont-  
 gomery pike  
 " Daisy (wid Gibson) r415 David  
 " David r County T B Sanatorium  
 " Delsie Mrs maid r820 Clark  
 " Dixie (Helen C) lab CG&ECo h4001 Columbia  
 pkwy  
 " Dora r3315 Perkins av  
 " Douglas porter Ruben Bkg Co  
 " Edgar lab r645 Court  
 " Edgar J (Hilda; Twentieth Century Hamburgers)  
 h2334 Robs  
 " Edith r352 Clark  
 " Edna (wid Delbert) fur fnshr Levine & Rosen-  
 berg r1904 Young  
 " Edw lab r819 W 7th  
 " Edw E (Jeanette A) woodwkr h1423 Race  
 " Elliott (Sara) r3010 Vine  
 " Ernest (Charlotte) h109 E 12th apt 6  
 " Eihel student r209 Sturgis av  
 " Eug paperhng r707 W Court  
 " Frank (Kate) h530 E Pearl apt 16  
 " Frank stacker HCCo r Newport Ky  
 " Frank O lab r816 W Court  
 " Frank W (Rose M) hlpr Foto-Lith Inc h3725  
 Llewellyn av  
 " Geo (Icy) lab h300 E 13th  
 " Geo C (Thelma D) leather wkr h950 Hopkins  
 " Geo J (Mary) h1989 Madison rd apt 10  
 " Geo M (Ruth M) driver Standard Oil Co h2628  
 Lysle la  
 " Geo W r528 E 12th  
 " Gordon lab r512 Hopkins  
 " Harry examiner PHDTCO h3315 Perkins av  
 " Harry F r6024 Lantana av  
 " Harvey S mach r6701 Britton  
 " Henrietta (wid David T) h3462 Leland av  
 " Henry clo prsr r3315 Perkins av  
 " Howard E lecturer UoFC r Mariemont  
 " Howard E (Eunice W) maintenance supvr h1603  
 Alcor ter  
 " Howard S (Bertha) slsmn h4249 Langland  
 " Isaac A (Fannie) associate prof UoFC h209  
 Sturgis av  
 " Isadore (Rose) mgr Goldie Misrach r838 Hut-  
 chins av  
 " Ismael (Sara P) blaster h30 W Court apt 12  
 " Jacob L (Hattie S) slsmn Chas Tobias Bro &  
 Co h3532 Reading rd apt 8  
 " Jas (Lee) bus boy Shillito's r2200 Fulton av  
 " Jas elev opr r528 E 12th  
 " Jas lab h316 W Court  
 " Jas E car opr h2141 Freeman av  
 " Jas R research dept r6701 Britton  
 " Jessie h1045 Cutter  
 " Jessie (wid Geo) r1048 Cutter  
 " John (Sally M) h824 Hopkins  
 " John A (Lula) dept mgr Wm Powell Co h6024  
 Lantana av  
 " John R r4685 Cresap av  
 " John T (Amanda B) janitor h2030 Pogue av  
 " John W (American Creditors Assn) r Norwood  
 " Jos (Rebecca) pntr h1538 Linn apt 787  
 " Jos I (Winnie) tmkpr CG&ECo h1602 Young  
 " Josephine h628 W 5th  
 " Judson A (Hilda M) mach h6700 Hurd av  
 " Julia cook 3030 Erie av  
 " Julia (wid Carey) h663 Linn  
 " Laura M atndt County TB Sanatorium

## BARNETT

" Lloyd W (Frances C) platformmn Avondale Ice  
 Co h3128 Borriman av  
 " Lois student r1810 Young  
 " Lola Mrs smstrs h1635 Republic  
 " Louis W emp Crosley Corp  
 " Lovest M r663 Linn  
 " Mack C (Anne B) waiter United Fruit Auction  
 Co Restr h739 E McMillan apt 2  
 " Margt G maid 2224 Kenton  
 " Mary beauty opr r3606 Vine  
 " Mary hsekpr 3223 Linwood av  
 " Mary maid 1354 Westminster dr  
 " Mary slswn Lawton Co r1989 Madison rd apt  
 10  
 " N Juanita fctywr SBCo r2010 Vine  
 " Nance (Lucy M) lab h2138 Storrs  
 " Noah J (Ruth C) gro 278 W McMicken av h  
 2018 Central av apt 1  
 " Odie h1210 Freeman av  
 " Ophelia maid h740 W 8th  
 " Paul B msngr Sou Ry Sys r Bromley Ky  
 " Philip (Helen) slsmn h901 Blair av  
 " R Clyde (Mattie T) Indrywkr h630 Lincoln av  
 apt 2  
 " Rebecca cook P&GCo r1539 Linn apt 787  
 " Robt (Retta) cementwkr h1340 Walnut  
 " Robt A (Hazel) atndt h217 Goethe  
 " Robt A (Margt J) mach h6701 Britton  
 " Robt B emp Coca-Cola Btlg Wks Co r Newport  
 Ky  
 " Roy T (Myrtle) supt Schawe-Gerwin Co h1504  
 Chase av  
 " Rufus (Mary F) lab r712 Hopkins  
 " Saml (Anna) clo clnr 822 Elm h3406 Harvey av  
 " Sarah slswn Tru-Value Shop r30 W Court apt  
 12  
 " Seynorina B maid r816 W Court  
 " Stanley (Mae) lab h1423 Pleasant  
 " Uke h4632 Cresap av  
 " Victor (Belle) h2172 Florence av  
 " Virginia Mrs lab h1038 Rittenhouse  
 " W Lowell (Anne) clk Walter Bledsoe & Co  
 r Terrace Park  
 " Walter C (Eliz F) emp Wm Powell Co r RD 9  
 Box 395  
 " Weldon (Minnie) lab WHCo h322 W 5th  
 " Will (Daisy B) hlpr City Div Waste Colln h536  
 Hopkins  
 " Willa M Mrs maid r747 Richmond  
 " Willard lab r820 Clark  
 " Wm (Gladys) butler h754 Whittier  
 " Wm (Marie) carloader HCCo h7302 Vine  
 " Wm lab h523 George  
 " Wm supvr City Div of Hwys r Westwood  
 " Wm C clk Wm Powell Co r6024 Lantana av  
 " Wm H (Estelle) supvr h439 Melish av  
 " Woodie M lab r816 W Court  
 " Zenie R chef r2030 Pogue av  
 Barnette Jean smstrs r2358 McMicken av  
 " Mary R tchr Hughes Hi Sch h359 Ludlow av  
 apt 26  
 Barney Edw N (Mamie) patrolmn CG&ECo h3616  
 Herschel av  
 " Edwin driver Indianapolis Forwarding Co r Cov-  
 ington Ky  
 " Frances Mrs beauty opr Mary B Kittelburg  
 r Tobasco  
 " Gertrude maid r843 Betts  
 " Henry (Lula) h750 Whittier  
 " Milton clk r2920 Wasson rd  
 " Newton H clk r2920 Wasson rd  
 " Oliver (Gertrude) lab h843 Betts  
 " Robt G (Nellie) h2920 Wasson rd  
 Barnfield Wm F res dentist Cinti Genl Hosp  
 Barnhard Louise (wid John) r222 Orchard  
 Barnhardt Wm meatctr A&P Food Stores  
 Barnhart see also Bernhardt  
 " Alf (Angela) mach h6729 Palmetto  
 " Alf B h3586 Akron av  
 " Angela Mrs clk Pay'n Takit Inc h6729 Pal-  
 metto  
 " Carl A clk PO Finance Sta B r Chevlot  
 " Emma Indrs r1712 Jo Williams  
 " Emmet h437 E Pearl apt 5  
 " Eug H (Columbia) genl bridge inspr B&ORR  
 h2643 Clifton av  
 " Jos (Blanche) lab Robt L Hill h1 Gardner pl  
 " Martha r1712 Jo Williams  
 " Melvin N (Thelma L) lab h22 E McMicken av  
 " Nathan (Emma) tmkpr h1712 Jo Williams  
 " Orlyn W (Lula M) lab Robt L Hill h4600 East-  
 ern av  
 " P Warren (Della) clk PO h1247 Quebec rd  
 " Ruth nurse r430 Forest av  
 Barnhill Barton (Dolly) asmlbr h1322 Pendleton  
 Harold (Helen) emp Kimball Motor Co h4319  
 Browning av  
 " Jesse W (Idella) sprayer h330 Mulberry apt 6  
 Barnhorn Herbert (Helen; Barnhorn & Barnhorn)  
 r Reading  
 " Jos D (Mary R) tailor 245 W 74th h do  
 " Robt R (Barnhorn & Barnhorn) r245 W 74th  
 " Stanley J asst br mgr Second Natl Bank r245  
 W 74th  
 " & Barnhorn (Herbert and Robt R) lawyers 314  
 Schmidt bldg

## Barnhorst see also Bornhurst

" Edw (Delia) formn h1123 Sherman av  
 " Elsie mach opr COMCO r Covington Ky  
 " Geo (Tillie) lab Hillcrest Country Club Realty Co h838 Poplar  
 " Harold J auto mech F&N Motor Co r North College Hill  
 " John lab Hilton-Davis Chemical Co r Silvertown  
 " Jos A clk F&N Motor Co r3433 Moulton av  
 " Jos H (Cath M) fctywrk h3433 Moulton av  
 " Loretta mach opr COMCO r Covington Ky  
 " Richd (Dolores) clk h554 Armory av apt 605  
 " Sylvester (Monica M) h1014 Underwood pl  
 " Barnhouse Richd A appr r1318 Apjones  
 " Barnickle John S (Yvonne) driver Cinti Sanitarium h1657 Llanfair  
 " Nellie S (wid John) h1657 Llanfair  
 " Wm F (Eliz) lab CBTCO h3714 Hutton  
 " Yvonne Mrs nurse Dr Sidney Lange h1657 Llanfair  
 " Barnone Orest (Anna) driver r2800 Queen City av  
 " Barnor Wardell (Mary) lab h631 W Court  
 " Barns Carrie r4249 Chambers  
 " Barnston Alf J student Hebrew Union College r do  
 " Barnstorf Apartments 42 Glenwood av  
 " Barnum Jerome H coml photog 3047 Madison rd R100 r4132 Taylor av  
 " Sadie Mrs h121 E Court apt 1  
 " Barnwell Chas (Alice) steelwrk h310 Barr  
 " Geo lab r934 W 7th  
 " Lella r1531 Gorman  
 " Baron see also Barron  
 " Abr I (Minnie) ht25 Greenwood av apt 20  
 " Chas (Louise) asst mgr Hub Cafe h2326 Clifton av  
 " Dall cook Netherland Plaza r Rossmoyne  
 " Elsie sten r3535 Harrow av  
 " Eva (wid Thos) r286 W McMicken av  
 " Geo A mgr Wheelock Lovejoy & Co Inc r4524 W Mitchell av  
 " Geo F emp C Eberle Sons Co r Ft Thomas Ky  
**BARON HAROLD M (Helen), Assistant Attorney-General State of Ohio, Attorney-at-Law, 2004 Carew Tower, Tels Parkway 7621-7622, h3940 Ledgewood dr, Tel Avon 2723**  
 " Harry (Lucy) h348 Erkenbrecher av  
 " Helen C clk r2615 Euclid av  
 " Jack slsmn Schulze Bkg Co r Cheviot  
 " Jack J (Betty) slsmn Shillito's h3593 Wilson av  
 " John (Kate) mach h3535 Harrow av  
 " John J (Thelma E) fndrywrk r2463 Thompson av  
 " Jos slsmn Associated Home Equip Co r3979 Dickson av  
 " Jos whsemn Kraft Cheese Co r3535 Harrow av  
 " Kath private sec Morris Reitzes r3535 Harrow av  
 " Peter (Gertrude) r1625 Pleasant  
 " Sophia (wid John) r1783 Baltimore av  
 " Thos J clk r286 W McMicken av  
 " Wm E driver CG&ECO r Loveland  
 " Barone Anthony (Marietta) formn h3075 Portsmouth av  
 " Bettina M r3016 Scioto  
 " Edmund S chf of service Paramount Theatre r 3108 Harvey av  
 " Frank S (Beatrice G; Barone & Colangelo) h2724 Hyde Park  
 " Fred (Angeline; Barone Monument Co) r Norwood  
 " Helen r3108 Harvey av  
 " Mary cash Shillito's r1241 Elsinore av apt B6  
 " Mercurio (Assunta) tailor h2014 Burnet av  
 " Michl sheet metalwrk Cinti Sheet Metal & Refg Co r Newport Ky  
 " Monument Co (Fred Barone) 954 W 5th  
 " Nickolas (Mary) slsmn Continental Bkg Co h 2029 Burnet av  
 " Pascal B drftsmn Tietig & Lee r Greenhills  
 " Pauline clk W&S Life Ins Co r3108 Harvey av  
 " Richd (Marie) tailor PHDTCo h1241 Elsinore av apt B6  
 " Rosemary scrapper Wm Koehl Co r Newport Ky  
 " Saml (Antoinette) tailor h3108 Harvey av  
 " Vincent (Frances) formn h3016 Scioto  
 " & Colangelo (Frank S Barone, Michl A Colangelo) custom tailors 604 Vine R601  
 " Baronet Co Inc Max M Guggenheim pres Albert M Guggenheim sec-treas syrups 406 Elm R401  
 " Baronia Romeo student r1810 Young  
 " Barq Bottling Co Inc Hugh Carmichael pres Richd S Tuttle v-pres Albert Badanes sec-treas 520 E 5th  
 " Barr Agnes maid 998 Burton av  
 " Alice (wid Wm) maid Jewish Hosp r3442 Hallwood pl  
 " Alma drsmkr 261 McCormick pl h do  
 " Amos E (Mildred E) mach Insandne Screw Products Co h1751 Baltimore av  
 " Ann clnr A Nash Co r427 Rockdale av  
 " Blanche K Mrs clk CG&ECO r Ludlow Ky  
 " Cath tailor r427 Rockdale av  
 " Chas r3837 Holbrook av  
 " Chas acct r6418 Tyne av  
 " Clarence D (Martha) slsmn Heinz Motors h3783 Aylesboro av  
 " Earl W (Louise E) slsmn h4007 W 8th  
 " Elmer C (Donna D) v-pres The Wm B Barr Co h1232 Halpin av

## BARR

" Eric brushnkr Union Brush Co  
 " Fay tailor Schwartz Tailoring Co r127 Rockdale av  
 " Felton (Anna) lab h2728 Hoff av  
 " Geo W student r2707 Clifton av  
 " Glenn R lecturer UofC r Oxford  
 " Hazel clk r3783 Aylesboro av  
 " Henry B supt Sherbrook Distr Co r8374 Curzon  
 " Jack (Anna) men's clo 614 Central av h1670 Iff av  
 " John H (Ida H) v-pres S A Gerrard Co r Ft Thomas Ky  
 " John R (Linnie) pntr 2428 Iowa av h do  
 " Jos men's furngs 719 Central av r3424 Harvey  
 " Laura (wid Thos) r2619 Eastern av  
 " Linton R (Frances) cond h211 Congress av  
 " Lula L (wid Harry) nurse 802 Blair av apt 24  
 " Marcella tailor GTCO r Dayton Ky  
 " Mary student nurse r3259 Eiland av  
 " Mary office mgr Fox Co r427 Rockdale av  
 " Mary (wid Aron) h427 Rockdale av  
 " Mason C (Alma) auto mech City Auto Sales r1210 Spring  
 " Ned porter h537 W 6th apt 14  
 " Nettie T (wid Geo) h5632 Bramble av  
 " Ralph F clk RyMS r1030 Findlay  
 " Regina (wid Clarence) h39 W 12th apt 6  
 " Robt musician r2659 Bellevue av  
 " Saml D r3835 Columbia pkwy  
 " Wm B (Ella R) pres The Wm B Barr Co h3128 Griest av  
 " Wm B jr student r1232 Halpin av  
**BARR WM B CO THE, Wm B Barr Pres, Elmer C Barr V-Pres, General Building Contractors, 545 E 13th, Tel Parkway 0250**  
 " Wm H h3885 Paxton av  
 " Barran Clifford office mgr Stark Printing Co h 530 E 4th  
 " Barratt see also Barrett  
 " Jos F (Alma) carrier PO h1658 State av  
 " Barre Bros (John F Barre) auto reprs 6519 Madison rd  
 " Donald C (Dorothy) asmbrr WHCO h4706 Calvert  
 " Granite Co (Chas E Pistor) monuments 3640 W 8th  
 " Henry (Herta) diemkr G&G Mfg Co h1905 Highland av  
 " Herta Mrs tailor S-SCO h1905 Highland av  
 " John F (Luella; Barre Bros) h6000 Madison rd  
 " Margt r4710 Calvert  
 " Barrel Eug (Stella) h554 E 8th  
 " Wines Inc Mrs Naomi Riddell pres Jacob R Johnson v-pres 1531 Central av  
 " Barrere Cath med sec UofC h33 E McMillan apt D  
 " Harold B (Mable P) funeral director 3734 Eastern av h do  
 " Kath D Mrs r33 E McMillan apt D  
 " Ruth student r3734 Eastern av  
 " & Schaefer (Harold B Barrere, Chas W Schaefer) funeral directors 2205 Beechmont  
 " Barrett see also Barratt  
 " Ada nurse 616 Gholson av  
 " Andrew (Florence) lab h1206 Broadway  
 " Beatrice clk Pub Lib r3316 Reading rd  
 " Bessie asst Dr Carlton W Cragg r Rapid Run pike  
 " Boyd E slsmn Barrett Bros r3501 Wabash av  
 " Bros (John W Barrett) real est 1409 First Natl Bank bldg  
 " Cath Mrs clk Appalachian Coals h219 E Mitchell  
 " Cath M compt opr r1127 Dayton  
 " Chas (Marie) ball player h526 Rosemont av  
 " Chas A (Anna) r3473 Southside av  
 " Chas F (May R) pres Central Whse & Refrigeration Co h2323 Grandview av  
 " Chas F jr asst res phys Cinti Genl Hosp r2323 Grandview av  
 " Clark r2368 Victory pkwy  
 " Co Edw W O'Brien supt coal tar products 517 Carr  
 " Danl (Christine) toolwrk r2307 May  
 " Danl J (Barrett Stucco Co) r Rapid Run pike  
 " Danl X lab Early & Daniel Co  
 " Dorothy emp Shillito's r Dayton Ky  
 " Earl W (Clora) br mgr City Ice & Fuel Co r2131 Storrs  
 " Eddie L sten Bennett Cadillac-LaSalle Co h2315 Kemper la apt 38  
 " Emerson h3473 Southside av  
 " Esther L Mrs slsmn r6444 Lower River rd  
 " Eug delmn CG&ECO r Ft Thomas Ky  
 " Florence hsekpr 3896 Reading rd apt Q  
 " Frank J (Lillian) swtchmn h1707 Sutter av  
 " G Ruth r1555 Dixmont av  
 " Geo slsmn r1206 Broadway  
 " Geo W (Odessa) frtmn White Villa Gro h1614 Highland av  
 " Gerald W (Margt L) r68 E McMicken av  
 " Glenn F (Frieda R) v-pres Southern Ohio Sav Bk & Tr Co h3411 Observatory av  
 " Helen shoewkr r704 E McMillan  
 " Herman J (Della L) lab County Eng h3930 Ludlow av  
 " Ida (wid Jos) r434 Hopkins  
 " Ida M (wid John E) h3501 Wabash av  
 " Jas r903 Elm

## BARRETT

" Jas driver J C Buckles Transfer Co r Rapid Run pike  
 " Jas F (Emma) mach h31 E 14th  
 " Jas Jr (Eleanor) electn h3502 Stacey av  
 " Jennie S (wid Jas J) h2378 Park av apt 6  
 " Jessie (wid Thos L) r6732 Lower River rd  
 " Joel V (Martha) h5405 Stewart av  
 " John (Frieda) prsmn C-BLDiv h1638 Main  
 " John R (Dorothy M) slsmn h1808 North Bend rd  
 " John W (Barrett Bros) r3501 Wabash av  
 " Jos A chf field div US Int Rev Office r3458 Knott  
 " Kath (wid Jas H) r5060 Reading rd  
 " Kathleen Mrs r554 E 13th  
 " L Anderson busboy r3754 Laclede av  
 " Lawrence A (Emma) busboy Netherland Plaza h3734 Laclede av  
 " Lena maid 792 North Crescent av r Stay Ky  
 " Leonard M ctr Herbert Custom Tailoring Co r 5041 Montgomery rd  
 " Lida M (wid Richd B) h3400 Erie av apt 2  
 " Lillian meatctr Kroger's r1707 Sutter av  
**BARRETT LINE INC THE, O Slack Barrett Pres, Dorothy B Pogue V-Pres, Harry Vorbroker Sec-Treas, Clara M Vorbroker Asst Sec-Treas, Barrett Line Tow Boats and Barges, Contractors For All Kinds of Towing and Freighting On the Ohio and Mississippi Rivers, Builders of Steamboats and Barges, Office 1121-22 Chamber of Commerce Bldg, 4th sw cor Race, Tel Main 1559**  
**BARRETT LINE QUARRIES INC, O Slack Barrett Pres, Dorothy B Pogue V-Pres, Harry Vorbroker Sec-Treas, Clara M Vorbroker Asst Sec-Treas, 1121-22 Chamber of Commerce Bldg 4th sw cor Race, Tel Main 1559**  
 " Lloyd D (Eleanor) rodmn CG&ECO h113 W Daniels  
 " Margt waiter Kirschner Restr r68 E McMicken  
 " Margt C (wid Geo J) h1555 Dixmont av  
 " Margt G h3987 Parker pl  
 " Marian soda dispenser YMCA r3316 Reading rd  
 " Marie canvasser A Nielsen Co r Norwood  
 " Marjorie C checker r1555 Dixmont av  
 " Martin A (Nellie) lab h917 York  
 " Mary private sec r2378 Park av apt 6  
 " Mary (wid Shelby) h515 E 12th apt 1  
 " Mary E sten Bethlehem Steel Co r StBernard  
 " May R bkpr Termin Co r Cheviot  
 " Michl J h704 E McMillan  
**BARRETT MICHAEL R, Physician and Surgeon, Office Hours, Daily 1 to 3 P M and 7 to 8 P M, Except Thursday, Office 32 E McMillan, Tel University 1622, r2323 Grandview av, Tel Woodburn 2510**  
 " Mina sten r515 E 12th apt 1  
 " Miriam Mrs private sec Taft Museum h4311 Simpson av  
 " Norma waiter Shillito's r Dayton Ky  
 " O Slack (Helen K) pres Barrett Line Inc and Barrett Line Quarries Inc h3543 Raymar dr  
 " Paul D student r515 E 12th apt 1  
 " Ralph r1619 1st av  
 " Reed (Miriam) electn h4311 Simpson av  
 " Richd porter John H Hibben Dry Gds Co h1127 Dayton  
 " Richd J (Mary J) plstr h3538 Rawson pl  
 " Richd W (Kathryn F) lawyer 1218 UCL bldg h1121 Herschel av  
 " Robt clk Enoch H Statham r StBernard  
 " Robt E asst mgr Second Natl Bank r917 York  
 " Robt T (Edith M) h1628 Gilsey av  
 " Roy pianowkr r1619 1st av  
 " Stella A slsmn Todd Bros Apparel Co r3987 Parker pl  
 " Stucco Co (Danl J Barrett) 27 E Water  
 " Thelma M r3473 Southside av  
 " Thos clk Enoch H Statham r219 E Mitchell av  
 " Thos driver r554 E 13th  
 " Thos jr r554 E 13th  
 " Thos H (Marguerite) sec Walnut Hills Sav & Loan Co h3730 Marburg av  
 " Thos W (Eliz) driver h6752 Lower River rd  
 " Tim r2024 Florence av  
 " Virginia (wid John F) r191 E McMillan apt 9  
 " Virginia E cash r1555 Dixmont av  
 " Walter W (Effie N) formn h2889 Markbreit av  
 " Walter W (Flora) slsmn Wm B Poland & Co h1619 1st av  
 " Wm brewerwrk HBCO r Bellevue Ky  
 " Wm clk r2323 Grandview av  
 " Wm C USMC r6444 Lower River rd  
 " Wm H v-pres Holmes-Darst Coal Corp r St Bernard  
 " Wm H (Mary) waiter Fred Schultes h2475 Paris  
 " Wm M clk Sou Ry Sys h191 E McMillan apt 9  
 " Wilson M r917 York  
 " Barrick Geo W (Glady's L) chf clk B&ORR h3525 Pape av  
 " Leo F (Leora F) slsmn Ceco Insulation Co h125 E Court apt 205  
 " Stewart T (Theresa) billiards 5011 Whetsel h 5214 Stewart av  
 " Barricklow Albert (Mary) h919 Grand av  
 " Benj carp J A Fay & Egan Co r Rossmoyne  
 " Dorothy fctywrk SBCo r2619 Park av



## BARRICKLOW

" Edw (Hilda) h919 Grand av  
 " Forrest A mech CG&ECO r RD 1 Cleves  
 " Geo R waiter White Castle Sys r Cleves  
 Barrie see Barry  
 Barringer Arth P (Martha O) asst mgr Prud Ins  
 Co of America h3582 Paxton av  
 " Clarence E mach r7102 Lower River rd  
 " Hazel H icer Continental Bkg Co r1217 Texas av  
 " Mary nurse Jewish Hosp r3161 Harvey av  
 " Richd C (Hazel) baker Continental Bkg Co h  
 1217 Texas av  
 " Thos USN r7102 Lower River rd  
 Barrington Harry shoewkr Paul Shoe Mfg Co r  
 Covington Ky  
 Barrington Flora (wid John) r2440 Maplewood av  
 " Harvey lab r1582 Central av  
 Barronetti Clara tailor r12 Mulberry  
 " John (Clara) presser h12 Mulberry  
 " Josephine tailor r12 Mulberry  
 " Saml r12 Mulberry  
 Barron see also Baron  
 " Agnes V r309 E 13th  
 " Alice cash Canary Cottage r235 Erkenbrecher av  
 " Andrew J (Kath) slsmn h158 Rockaway av  
 " Annie r309 E 13th  
 " Arth (Clifford) steelwkr h625 Cutter  
 " Benj A (Margt) lab h2003 Madison rd  
 " Bros (Danl J and Herbert J) gros 3171 Linwood  
 " Danl J (Doris G; Barron Bros) h1211 Herschel  
 " Dorothy R Mrs asst Pub Lib r6660 Kennedy av  
 " Ella r4976 Shirley pl  
 " Frank (Fannie) metalwkr r820 Cleveland av  
 " Hazel r1207 Clay apt 5  
 " Henry (Ludie) hlpr 3761 Warsaw av  
 " Herbert J (Barron Bros) r3441 Jay  
 " Herman clnr Pullman Co r1035 Cutter  
 " J G opr White Castle Sys r Norwood  
 " Jack E (Loret) slsmgr H Neuer Glass Co h1438  
 Lakeland av  
 " Jas G (Alice) waiter White Castle Sys r Somers-  
 set Ky  
 " Jos acct Kroger's r North Bend  
 " Justice M baker Gillespie Bakery  
 " Kath r159 Rockaway av  
 " Kath (wid Wm H) h3441 Jay  
 " Loret Mrs dept mgr Shillito's h1438 Lakeland  
 " Ludie Mrs maid 3761 Warsaw av  
 " Mary (wid Edw) r3525 Burch av  
 " Thos L Rev pastor Mt Carmel Baptist Ch h2804  
 Preston  
 " Wm F pharm r3441 Jay  
 " Wm W h1207 Clay apt 5  
 Barron's National Financial Weekly Jas A Baker  
 mgr 531 Dixie Terminal bldg  
 Barros Eula bkpr Paramount Confection Co r  
 Latonla Ky  
 Barrow Allen (Fannie) loco eng h4120 Virginia av  
 " Betty Jane r115 Wildwood  
 " Chas E lathe opr Queen City Forging Co r3837  
 Holbrook  
 " Clarence W (Myrtle) pipeftr r8199 Burns av  
 " Clyde E ftr CG&ECO r Sharonville  
 " Irvin (Anna) lab h737 Richmond  
 " Jacob pharm Dow Drug Co r303 Rockdale  
 " Kent driver Cinti Transfer Co  
 " Lelah T Mrs maid 1620 Peaslee av  
 " Leola r739 Richmond  
 " Moses (Pearl) h303 Rockdale av  
 " Nannie Mrs h702 Carlisle av  
 " Pearl (wid Jas) h428 Smith  
 " Raymond h521 1/2 W 6th apt 3  
 " Robt lab r6230 Sierra  
 " Stella (wid John) h412 Clark apt 5  
 " Veronica nurse Jewish Hosp r3161 Harvey av  
 " Wm J (Evelyn) h5200 Reading rd apt 4  
 Barrowcliff Alice L student r736 McMakin av  
 " Elva r715 East Epworth av  
 " Geo E (Edna M) grader M B Farrin Lbr Co h  
 4668 Chester av  
 " John r715 East Epworth av  
 " John J (Margt) splicer h736 McMakin av  
 " Margt M clk City Div Pub Relief r736 McMakin  
 " Robt lab M B Farrin Lbr Co r Cheviot  
 " Violet mach opr COMCO r Cheviot  
 " Winton E lab M B Farrin Lbr Co r4668 Chester  
 Barrows Albert W emp WBCo r Norwood  
 " E Lewis interne Bethesda Hosp r619 Oak  
 " Ernest B (Annia W) chemist h3623 Davenport av  
 " Gustave (Marie B) driver Taxicabs of Cinti h  
 1734 Kinney av  
 " Marie B Mrs tel opr Taxicabs of Cinti h1734  
 Kinney av  
 " Robt W (Virginia) chemist h6083 Dryden  
 " W A Porcelain Enamel Co W Austin Barrows  
 pres Saml G Lang III v-pres Russell M Russell  
 sec-treas 2205 Langdon Farm rd  
 " W Austin (Jean) pres W A Barrows Porcelain  
 Enamel Co h5919 Wyatt av  
 " Wm (Ora) lab h1209 W 7th  
 Barrs Lucille Mrs yarn 1530 Madison rd h3603  
 Clifton av  
**BARRS RENT-A-CAR Co, Wm E Barrs Jr Pres,  
 Rent a Clean and New Car, 225 E 5th, Tel  
 Main 0340**  
 " Wm E (Barbara) h3644 Middleton av  
 " Wm E jr (Lucille) pres Barrs Rent-A-Car Co  
 h3603 Clifton av

Barry Bernadetta (wid Robt) h1033 Seton av  
 " Carl J garage 19 Opera pl r1640 Blair av  
 " David E (Minnie) v-pres Whitaker Paper Co  
 h3610 Pape av  
 " Edgar J (Helen F) restr 4914 Glenway av h  
 4917 Ralph av  
 " Edw F (Alice) h2661 Lehman rd  
 " Edw H (Eliz) elev starter First Natl Bk Bldg  
 h1519 Baymiller  
 " Ellen r1413 Freeman av  
 " Geo A pianowkr r3541 Montgomery rd apt M  
 " Hester (wid Geo) r915 Barr  
 " Jerry (Betty) driver h rear 1114 York  
 " John H (Hazel M) clk Cinti St Ry Co h4678  
 Rapid Run pike  
 " John J (Ann) slsmn h224 McCormick pl apt 6  
 " John M (Margt C) chf stockmn J H Day Co  
 h1222 Denver av  
 " Jos J jr clk Dun & Bradstreet Inc r3541 Mont-  
 gomery rd apt M  
 " Julia K (wid John) h46 E Court apt 6  
 " Lucie compt opr Kroger's r Box 194 Ebenezer  
 rd  
 " Mae clk Fashion Frocks Inc r Dayton Ky  
 " Mary hsekpr 2928 Hackberry  
 " Mary A elecwrk r215 Whittaker  
 " R T waiter Edgar J Barry h4914 Glenway av  
 " Ralph W slsmn H R Greenwald Jwry Co r Ft  
 Thomas Ky  
 " Raymond A r1033 Seton av  
 " Robt F student r1033 Seton av  
 " Stella T (wid Jos J) clk Pogue's h3541 Mont-  
 gomery rd apt M  
 " Thos 2837 Rosebud dr  
 " Vincent student r264 Calhoun  
 " Viola M clk Independent Discount Co r1238  
 Dewey av  
 " Virginia C clk Auto Ins Agcy Inc r5678 Colerain  
 " Wm J (Rose) firemn HBCo h628 Union  
 Bars Doris M h2301 Auburn av apt 208  
 Barshay Sidney (Dorothy A) buyer Rollman's h  
 1731 Catalina av  
 Barsian Frank dishwasher Netherland Plaza r  
 Newport Ky  
 Barsman Benj (Ann) driver h3577 Wilson av  
 " Edw (Becky) cabtmkr h3557 Wilson av  
 " Hyman L (Sadie) driver h3557 Wilson av  
 Barson Anna r3017 Colerain av  
 " Geo (Eliz) h3017 Colerain av  
 " Helen r3017 Colerain av  
 Bart Marie E personal shopper Shillito's r2859  
 Langdon Farm rd  
 " Thos E (Eliz A) mechl eng Murdock Mfg &  
 Sup Co h2859 Langdon Farm rd  
 Barta Edw J asst prof UofC r Silverton  
 Barte Herman (Frieda) waiter h3200 Spring Grove  
 Bartel Abr (Mabel) mech Ace Sales Co r411 Hop-  
 kins  
 " Abr L (Minnie) bkpr Queen City Finance Corp  
 h634 Lincoln av  
 " Alvina C sec Chas R Moore r1711 Wm H Taft  
 rd  
 " Anna (wid Philip) h3419 Larona av  
 " Barbara Mrs slsmn Martha A Hanson h2379  
 Wheeler  
 " Corrine r1711 Wm H Taft rd  
 " Eug H (Charlotte) slsmn Jacob Vossler Co h  
 427 Probasco apt 14  
 " Fannie nurse 634 Lincoln av h do  
 " Geo J (Eliz) wood carver h1711 Wm H Taft rd  
 " Harry A (Lillian) clk h348 Forest av  
 " Herbert A r634 Lincoln av  
 " Jake (Bessie) lab h523 Army av apt 442  
 " Jerome E Rev pastor Nativity RC Ch h5938  
 Ridge av  
 " John M (Barbara) mach Cintl Shaper Co h2379  
 Wheeler  
 " Jos E lathe opr ATWCO r2379 Wheeler  
 " Joyce slsmn r316 Amazon av  
 " May Mrs r1331 Wm H Taft rd  
 " Russell J student r270 Mohawk  
 " Selma sec The Thoro Bread Co r3419 Larona av  
 " Virginia asst play leader Bold Face Park &  
 Playground r427 Probasco apt 14  
 Bartell Bertha (wid Frank) h2714 Vine  
 " Frank M (Eloise; Vest & Bartell) h316 Ama-  
 zon av  
 " Harry (Ethel) mgr K&S Wine House r2202  
 Fulton av  
 " Mary A r710 E McMillan apt 3  
 " Minnie (wid Benj) r1547 Corvallis av  
 " Ralph C (Gladys) slsmn h710 E McMillan apt 3  
 Bartelloni Michl (Susan) slsmn h301 E 13th  
 Bartels Chas sec Sou Ry Sys r Ludlow Ky  
 " Chas E tester Industrial Finishes Div r Coving-  
 ton Ky  
 " Dorothy Mrs clk Geo A Durban r North College  
 Hill  
 " Eileen slsmn Kresge's r Covington Ky  
 " Helen waiter Wm M Shelton r Covington Ky  
 " Herman H (Margt) eng CG&ECO h1275 Grace av  
 " Howard D student r3442 Brookline av  
 " Louis C (Mary) mach h2807 Robertson av  
 " Margt clk Breitenbach Typesetting Co r4077 W  
 8th  
 " Paul emp Mack Shirt Corp r Newport Ky  
 " Walter carp Harvey J Richman  
 " Wm emp Mack Shirt Corp r Covington Ky

## BARTELS

" Wm (Dorothy) shoe repr 1604 Cedar av r North  
 College Hill  
 " Wm (Veronica) uphol Henry Hoffeld Uphol Co  
 h2755 Shaffer av  
 " Wm H (Josephine) prsmn h1332 Broadway  
 apt 2  
 Bartenders' Alliance Local No 68 Mark Schneider  
 corres sec meets 2d and 4th Wednesday 28  
 E 6th  
 Bartesko Anna H (wid Paul) h1126 Poplar  
 " Arth H (Virgil) teleg opr WUTC h3136 Harvey  
 " Victor E (Helen) emp C F Streit Mfg Co h105  
 W St Clair  
 Barth Adam (Ella) h235 Butler  
 " Albert G sheet metalwkr h530 Boal  
 " Albert H (Edna G) mach h1208 Bates av  
 " Albert J (Marie L) office mgr P L Barth Co  
 h4740 Highridge av  
 " Alphonse (Josephine R) barber 1823 Queen City  
 av h do  
 " Anna M smstrs PHDTCO r Newport Ky  
 " Arth J typist US Eng r Newport Ky  
 " Bernie C announcer WKRC r2355 StJames av  
 apt 103  
 " Betty Jane office sec Keelor & Stites Co r RD  
 4 Warsaw and Cleves pike  
 " Carl A (Hazel) photostat opr Hess Blue Pnt Co  
 h5490 Lower River rd  
 " Carrie h263 W McMicken av  
 " Chas C (Louise) baker Uffelmann Bkg Co h  
 222 Worth  
 " Chas F r205 Ludlow  
 " Chas G safety eng State Industrial Comn r  
 Norwood  
 " Chas M bge receiver Cinti Union Term r235  
 Butler  
 " Chas W (Anne) elev opr Cham of Com Bldg  
 h2223 Shadwell  
 " Christian G Rev (Louise) pastor Concordia Evan  
 Luth Ch h2127 Harrison av  
 " Doris M clk G & F Stannard Co r RD 14 Box  
 327  
 " Edw ice puller Fairmount Ice Co r1719 Esmonde  
 " Eliz r944 Olive av  
 " Frank H (Sophia B) mach h5376 Lower River  
 rd  
 " Franklin J driver Henry Helmers Gro Co r Cov-  
 ington Ky  
 " Franklin N (Mildred) photostat opr Hess Blue  
 Pnt Co h3922 Pattison  
 " Fred (Emma) mldr Cinti Metalcrafts Inc h3301  
 Hackberry  
 " Fredk bartndr John C Rinck r263 W McMicken  
 " Geo (Anna) bridge carp h1719 Esmonde  
 " Geo jr driver United Parcel Serv r2539 Talbot  
 " Harry M (Blanche M) mgr Miller Wrecking  
 & Supply Co h3901 Colerain av  
 " Helen S waiter Walker's Serv Sta r5376 Lower  
 River rd  
 " Helmut G (Olga D) slsmn h2412 Homestead  
 pl  
 " Hugh A (Martha) service mgr Gies Inc h3615  
 Herschel av  
 " Ida B r232 Erkenbrecher av  
 " Irvin J emp Kroger's r1719 Esmonde  
**BARTH J L CO, J L Barth Pres-Treas, M A Barth  
 V-Pres-Sec, Investment Securities, 216 Dixie  
 Terminal Bldg, Tels Parkway 1100-1101**  
 " Jacob r5404 Lower River rd  
 " Jacob barber Lee E Sears h1310 Manss av  
 " John bartndr r Harry Becker  
 " John J checker Shillito's r5376 Lower River rd  
 " John L (Martha A) pres-treas J L Barth Co  
 r RD 4 Warsaw and Cleves pike  
 " Jos asmlr C-BLDV  
 " Jos W (Cath) porter h1111 W 8th  
 " Lena (wid Wm) h221 McCormick pl  
 " Louis W jr punch press opr Huensfeld Co r  
 Newport Ky  
 " Mae (wid John E) h2355 StJames av apt 103  
 " Margt K r5376 Lower River rd  
 " Margt L sten Hartness & Wirthwine r2918  
 Woodburn av  
 " Martha A Mrs v-pres-sec J L Barth Co r RD 4  
 Warsaw and Cleves pike  
 " Otto W clk Geo Nuegel r221 McCormick pl  
**BARTH P L CO (Paul L Barth), Frigidaire, Philco  
 and RCA Radios, Estate and Chambers Ranges,  
 Easy Washers and Ironers, Eureka Sweepers,  
 Electrical Appliances, Floor Coverings and  
 Furniture, 3789 Warsaw av, Tel Wabash 0205**  
 " Paul L (Agnes L; P L Barth Co) h3705 St  
 Lawrence av apt 6  
 " Ralph P acct W&S Life Ins Co r Newport Ky  
 " Robt G office mgr Leyman Mfg Corp r Cleves  
 " Robt J bkpr HBCo r Dayton Ky  
 " Robt J (Mary J) teller Cent Trust Co h2251  
 Harrison av apt 4  
 " Walter J (Ruth J) slsmn Trailer Co h3237 Griest  
 av apt 11  
 " Wm (Matilda F) carrier PO h4540 Clearview av  
 " Wm (Alice) pres Quaker Herb Co h3785 War-  
 saw av  
 " Wm C (Agnes) checker Natl Biscuit Co h5404  
 Lower River rd  
 Barthel Andrew h1905 Race  
 " Chas R pntr r1905 Race

## BARTHEL

" Edwin J (Mary L) slsmn h270 Mohawk  
 " Edwin R clk H J Heinz Co r270 Mohawk  
 " Elmer J (Lydia A) hdw 121 Hartwell av h8353 Wiswell  
 Barthelmann Henrietta Mrs maid 1833 Keys Crescent  
 " Otta (Henrietta) chauff 1833 Keys Crescent  
 Barthen Geo restr 1538 Freeman av r1631 do  
 Barthlein Ruth sten Fred Pagels Storage Co r1235 Martin  
 " Tille (wid Andrew) h1235 Martin  
 Barthold Edw (Clara C) h1610 Hughes  
 " Harry J (Anna) h15 E McMillan av apt C  
 Bartholomew Lyle W slsmn Gies Inc r Norwood  
 Bartholomew Abner plshr r1114 Elm  
 " Arth F chf pharm USMC Recruiting Serv r Bellevue Ky  
 " Betty fctywr SBCo r6 StJames pl  
 " Celia Mrs h6 StJames pl  
 " Clarence E (Alma) hoisting eng h6184 Hillside av  
 " Cleon mgr Painter Exp Co r2844 Marshall av  
 " Edw with Painter Exp Co h2844 Marshall av  
 " Edw G (Ollie) h1pr Geo W Gray h82 Ferndale  
 " Elva M maid 3362 Reading rd apt 54  
 " Harry B h2402 Spring Grove av  
 " Harvey D (Louise) solr Henry W Werst Agcy h3023 Hackberry  
 " Harvey H clk UCLICo r3023 Hackberry  
 " Jas clk City Police Dept r3023 Hackberry  
 " Jos carp r5866 Bryson  
 " Louise H (wid John J) nurse 49 Hillsdale h do  
 " Louise M waiter r49 Hillsdale  
 " M May (wid Arch) br mgr Fenton United Cng & Dyeing Co h2607 Essex pl  
 " Margt tel opr West Va Coal & Coke Corp r2607 Essex pl  
 " Oscar treater Terminix Co r Sharonville  
 " Raymond C (Lillian) carp h228 E 71st  
 " Renee r6 StJames pl  
 " Ruth tel opr Cinti Conservatory of Music r49 Hillsdale  
 Bartillon John L (Ada) printer Gibson Art Co r758 Dixmyth av  
 Bartimus Chester sta atndt r5984 Wayside av  
 " Elza farmer h3984 Wayside av  
 Bartindale Thos H (Ann) slsmn CG&ECO h4131 Allendale dr apt 4  
 Bartington Chas J (Amelia) r440 Lafayette av  
 Bartles Saml L (Mary) investigator US Alcohol Tax Unit h3143 Parkview av  
 Bartleson Fannie (wid Albert) h1131 Spring  
 Bartlett A D buyer McAlpin Co r Norwood  
**BARTLETT BENJ D & CO (Herbert R Bloch, Alf J Friedlander, John R Lewis), Stock and Bond Brokers, Members New York and Cincinnati Stock Exchanges, 313 Vine, Tel Main 4612**  
 " Bernice tchr h451 Ludlow av apt 207  
 " Chas L (Norma) clk 5th 3d Un Tr Co r3545 Pembroke av  
 " Chas M (Laura A; Bartlett Tours Co) h1333 Yarmouth av  
 " Commercial College Wm N Eickenhorst mgr 31 E 4th 8th fl  
 " Dudley M (Josephine) slsmgr h3252 Woodford rd  
 " Emma A Mrs h3545 Pembroke av  
 " Francis T (Emily K) lawyer 1222 Union Trust bldg h1263 Elsinore apt 4  
 " Geo (Martha) slsmn h3101 Parkview av apt 2  
 " Geo H (Bernadina) driver h3157 Parkview av apt 3  
 " Geo W (Mary L) porter h2810 Preston  
 " H Leigh (Florence E) h3399 Observatory av  
 " Henry M (Margt) clo clnr Artistic Clnrs r3380 Morrison av  
 " Homer (Glenna M) cement fnsbr h1104 Wm H Taft rd apt 7  
 " Irving T (Hill & Co) r New York NY  
 " J Dale student r3399 Observatory av  
 " Jessie B Mrs (Artistic Cleaners) h3380 Morrison av  
 " Jos J (Marie E) investigator h724 Hermosa av  
 " L Ruth r1333 Yarmouth av  
 " Louis A baker Klosterman's French Bkg Co r Newport Ky  
 " Malcolm B (Ilva) machy broker h2325 Ashland av  
 " Margt M (wid Geo) h221 Congress av  
 " Mary tel opr Riverview Apts r2810 Preston  
 " Orlet L (Jessie G) h3380 Morrison av  
 " Peter T (Twentieth Century Service)  
 " Reed E advmn r3399 Observatory av  
 " Theresa (wid Robt) r6633 1/2 Montgomery pike  
 " Thos r4044 Hillside av  
 " Tours Co (Chas M Bartlett, Eva M Eppard) 807 Walnut  
 " Walter J (Margt G) tchr Elder High Sch h5032 Ralph av  
 " Wm G driver Artistic Clnrs r3380 Morrison av  
 " Wm L advmn r3399 Observatory av  
 Bartley Anna h3238 Bishop apt 4  
 " Dan Jr Post No 437 (Am Legion) Wm Bruckmann comdr meets 3d Thursday each month 4200 Colerain av  
 " Howard D clk PO r Cheviot

## BARTLEY

" Jas (Esther) driver The Home City Ice Co h704 Purcell av  
 " Jas jr student r704 Purcell av  
 " Jeannette L sten CG&ECO r1531 Yarmouth av  
 " John h1228 Vine apt 45  
 " John F (Stella) detective City Police Dept h 1011 Lusitania av  
 " Melba M sten r3601 Linwood av  
 " Thos (Jeannette) slsmn Philip Carey Co h1531 Yarmouth av  
 " Thos H slsmn Hess Blue Prt Co r2368 Victoria pkwy  
 " Wm J (Margt A) patrolmn City Police Dept h22 E Rochelle  
 Bartling Andrew C (Eliz) mach h2425 Adler  
 " Anna (wid Wm) r501 Findlay apt 4  
 " Aug h432 E 12th  
 " Bernard L mach r2443 Beckman  
 " Bernard W (Gesina S) porter h523 E 13th  
 " Cath (wid Henry) h2443 Beckman  
 " Chas H clk r2443 Beckman  
 " Esther H compt opr r1535 Teakwood av  
 " Fred W (Ethel; Industrial Equipment Co) h 3736 Brotherton rd  
 " Harry L (Gladys T) real est 6115 Hamilton av h1535 Teakwood av  
 " John C (Caroline) used car mgr Entner Oldsmobile Co b ws Crawford av 1 n Dane av  
 " Leo janitor StXavier High Sch r1833 Fairmount av  
 " Louis pkr HCCo r5780 Lantana av  
 " Peter porter Melvin Bachman r523 E 13th  
 " Ruth E clk r1535 Teakwood av  
 " Ruth E r John C Bartling  
 " Warren A r John C Bartling  
 " Wm R tunkpr CG&ECO r2443 Beckman  
 Bartlow Frank E cond Pullman Co r Norwood  
 " Geo r1972 Kentucky av  
 " Gordon L (Cath) msngr Brink's Inc h3149 Markbreit av  
 " Jack B boys' wk sec YMCA r3710 Creighton av apt 3  
 " Jas B (Minnie) carp h2076 Eastern av  
 " John B (Leona) h3710 Creighton av apt 3  
 " Wm J elev opr Crane & Breed Casket Co h519 Armory av apt 469  
 Bartman John W telegr opr r4546 Kirby av  
 " Wallace R (Ethel) dist mgr Singer Sew Mach Co h4546 Kirby av  
 Barto Ramond H slsmn Hyde Pk Lbr Co r Ft Thomas Ky  
 Barton Albert lab r701 Carr  
 " Allene A socialwr Metropolitan Deaconess Home r3632 Ewanston av  
 " Amy E socialwr Cinti Goodwill Industries r2528 Ravine  
 " Andrew P (Dorothy) slsmn h17 West Eastwood cir  
 " Anna (wid Wm) r1216 Walnut  
 " Chas W (Eula Y) paperhng r144 Glencoe pl apt 308  
 " Cyril L fctywr Adler Co r1520 Waverly av  
 " David E (Ethel M) slsmn H W Nichols Salesbook Co h2528 Ravine  
 " Earl L h1711 Durham av apt 3  
 " Earl L (Rose I; Barton's Hy-Pure Drug Store) h4534 Orkney av  
 " Edith M Mrs h1520 Waverly av  
 " Edna cook Mrs Victoria Sizemore r1935 Race  
 " Edw mach Production Mach Tool Co r Newport Ky  
 " Ethel D sten r2528 Ravine  
 " Florence S pkr Cinti Coffin Co  
 " Fred S car icer CI&PCo h215 Magnolia av  
 " Gayle atndt r1216 Walnut  
 " Geo confr 321 W 8th h825 do  
 " Geo waiter Winton Tavern r Green Hill  
 " Geo A (Jessie) h1563 Chase av  
 " Gladys Mrs tel opr r5629 Bramble av  
 " Greta (wid Heath) r953 Burton av  
 " Henry baker Fischer Bakery r5342 Colerain av  
 " Homer genl supt Wolter Construction Co r Ft Thomas Ky  
 " Howard E baker 2913 Highland av  
 " Irma cook 2336 Harrison av  
 " Jas lab r747 W 9th  
 " Jas (Clara) lab h211 Odeon  
 " Jas (Edith) mach opr h210 Oak  
 " John shoewkr Krippendorf-Dittmann Co r Newport Ky  
 " John C (Nora) real est 2155 Luray av h do  
 " John E (Edna) sprayer F H Lawson Co h67 E Clifton av  
 " Jos (Florence) h2131 Colerain av  
 " Jos (Gertrude) butcher h2014 Dunlap  
 " Jos driver r1563 Chase av  
 " Jos G (Mary) frt rep Penn RR r Silverton  
 " Lawrence pntr Natl Marking Mach Co r1728 Hughes  
 " Leroy (Lela) lab h557 Lincoln Park dr  
 " Leslie (Dudley B) emp Wm Powell Co r3172 Glendora av  
 " Lester elev opr Krippendorf-Dittmann Co r Bellevue Ky  
 " Lilly maid 849 Clifton Hills ter  
 " Loraine fctywr SBCo r2222 Loth  
 " Luther (Lillie) lab h935 Wade

## BARTON

" Marian R fctywr Adler Co r1520 Waverly av  
 " Mary shoewkr r1406 Clay  
 " Maybelle twpist P&GCo r Ft Thomas Ky  
 " Minnie I (wid Frank C) h3850 Millsbrae av  
 " Nora Mrs h372 Baum  
 " Otis reedwkr Ficks Reed Co r1210 Spring  
 " Otis W (Gladys P) h1408 Clay  
 " Pearl sec Nathaniel H Maxwell r Loveland  
 " Rachel sten r1563 Chase av  
 " Ralph E slsmn H J Heinz Co r Portsmouth  
 " Raymond R inspr r611 Burns  
 " Robt E mach hd T Williams Valve Co r2131 Colerain av  
 " Roberta tailor S-SCo r Norwood  
 " Russell delmn Wm H Gear jr r1563 Chase av  
 " Theo butler 2536 Harrison av  
 " Theo O (Agnes) mach opr h1240 Ellis  
 " Willetta Mrs shoewkr Krippendorf-Dittmann Co r Bellevue Ky  
 " Wm H (Cath) h2807 McMicken av  
 " Wm H (Beulah) lab h714 W 9th  
 " Wm W (Georgia) carrier PO h1346 Lincoln av  
 " Wm W jr student r1346 Lincoln av  
**BARTON'S HY-PURE DRUG STORE (Earl L Barton), 3160 Madison rd, Tel Jefferson 9410**  
 Bartow Alberta asmlr C-BLDiv r Greenhills  
 " Jas pntr r1014 Richmond  
 " Leslie W (Tyra) civ eng h2420 Homestead pl  
 Bartram John B asst res phys Cinti Genl Hosp  
 Bartron Harry student r1810 Young  
 Bartruff Anna chemist Hilton-Davis Chemical Co r Norwood  
 " Wm slsmn Pickering Hdw Co r Norwood  
 Bartrug Faye M sten Fremoyer & Co r3831 Mt Vernon av  
 Bartsch Alf (Ruth) cabtmkr h3424 Kensington pl  
 " Edw H (Beatrice) mgr United Cork Co's Br of Kearny NJ h3477 Ault View av  
 " Edw M inspr B&ORR r113 Mason  
 " Leola bkpr Herbert Hill Distributing Co r Ludlow Ky  
 " Wm baker r1260 Elm  
 Bartsche Wm A (Clara) asmlr J A Fay & Egan Co h3817 Borden  
 Bartscher Cath r2550 Ring pl  
 " Harold E clk Dow Drug Co r2550 Ring pl  
 " Harvey E (Agnes M) storekr h2564 Seegar av  
 " Henry W (Cath) emp Murdock Mfg & Sup Co h2550 Ring pl  
 " Rosemary r2550 Ring pl  
 Bartling Eric M (Grace) h771 E McMillan  
 Bartushia Jos G tailor Albert Rachlis r840 Clinton  
 Bartz Bessie slsmn Rollman's r626 Maple av  
 " Edw fmsngr r1030 Findlay apt 1  
 " Eug elctn r1541 Glen Parker av  
 " Fred W (Bertha K) stoker installer h1541 Glen Parker av  
 " Fredk E asmlr r1541 Glen Parker av  
 " Laura (wid Eug) h5301 Fox rd  
 Barvian Frances A supvr of hosp nurses Cinti Genl Hosp r3259 Elland av  
 Barwick Ethel S typist Stock Co Assn r3330 Brotherton rd  
 " Eva Mrs confr 1104 W 8th h do  
 " Frank eng Hilton-Davis Chemical Co r Terrace Park  
 " Geo H field acct W&S Life Ins Co r1104 W 8th  
 " Lena M r1063 Mound  
 " Levi (Carrie) h944 W Court  
 " Raymond (Lena) lab h1063 Mound  
 " Robt L (Ethel) asst service mgr h3380 Brotherton rd  
 Bary Adolph W (Lois E) mgr UCLICo h2740 McKinley av  
 " Henrietta G office sec Lawrence B Swartz r Dayton Ky  
 " Howard F bkpr UCLICo r Ft Thomas Ky  
 " Louis A slsmn Roeper Hanson & Newman Co r Ft Thomas Ky  
 " Louis F police reporter Cinti Post r Dayton Ky  
 " Mary (wid Matthew) r108 W Elder  
 " Bertha (wid F Otto) h3634 Edwards rd apt 13  
 Barz Jacob scraper ATWCo r Covington Ky  
 Basbous Lionel S bottler r619 Plum  
 " Mary Mrs smstrs h619 Plum  
 Basch Eleanor r2837 Burnett av  
 " Mathias (Katharine) butcher Edelmann Provision Co h821 Oliver  
 " Mathias jr clk 5th-3d Un Tr Co h821 Oliver  
 " Michl meats Findlay Mkt House Stall 10 r Covington Ky  
 Baschaf Amy clk Mabley's r Bridgetown  
 Baschang Cath (wid Geo) h1997 Kinney av  
 " Edw J (Helen G) auto adjuster r625 1/2 Rockdale av  
 " Helen G Mrs skip tracer r625 1/2 Rockdale av  
 " Kath Mrs mach opr r2112 Freeman av  
 Bascom Geo br mgr Pearl's Fruits Inc r Norwood  
 " Mary clk Pearl's Fruits Inc r Norwood  
 Bascoe Henry T sprayer K D Lamp Co r Erlanger Ky  
 Basdon Chas lab Franklin Cotton Mill Co r Cleves  
 Basford Anna L r2618 Hemlock  
 " Foreman G (Bessie C) h3625 Victory blvd  
 " Wm F (Kath) h3523 Hudson av

Bash Lillian h1505 Pleasant  
 Basham Edw mach r rear 2133 Storrs  
 " Henry shovel opr Richardson Construction Co  
 Inc r Norwood  
 " J Frank (Esther) pntr h2528 Bell pl  
 " Robt (Maudiemay) carp h4335 Columbia pkwy  
 Basher Oscar S orderly Cinti General Hosp r3133  
 Eden av  
 Basic Coal Co Robt E Hayes res v-pres 1014-15  
 Chamber of Commerce bldg  
 Basil Albert waiter r22 E 14th  
 Basile Bessie Mrs h1802 Republic apt 4  
 " Cherry r2307 May  
 " Frank slsmn r4129 Watterson  
 " Jos prsr A Nash Co r1941 Race  
 " Jos (Adaline) trmr PHDTCo h4129 Watterson  
 Basin Wm (Ada) lab r309 W 6th  
 Baskett Herman r518 W 7th  
 " Louise (wid Herman) h518 W 7th  
 Baskette John F mgr National Transitsads Inc r  
 2356 Park av apt 37  
 Baskin Caldwell dishwasher Kemper Lane Apt  
 Hotel r706 VanHorne  
 " John H (Naomi) ironwkr h829 Barr  
 " Jos (Tillie) constr h409 Carlisle av  
 Baskind Harry H (Marynetta) dentist 522 Vine  
 2d fl h804 E Mitchell av  
 Basler see also Bassler  
**BASLER CARL E (Marie Louise), Attorney-at-Law**  
 1406 Fountain Square Bldg, Tels Main  
 2121-22, h3601 Observatory av, Tel East 1111  
 " Christian (Eva) cabtmkr r2017 Elm  
 " Christian jr clk r2017 Elm  
 " Edna L (wid Philip) sten Max Wochoer & Son  
 Co r2150 Ravine  
 " Eva inseamer A Nash Co r104 W Liberty  
 " Geo H (Anna) slsmn Aufdenkampe Hdw Co h  
 4932 Ralph av  
 " Geo H jr r4932 Ralph av  
 " Irwin E (Gladys M) section mgr Pogue's h4014  
 Paddock rd  
 " Rosa G bkpr F D Lawrence Elec Co h2313 Chick-  
 asaw  
 " Valentine P uphol Joinery Art Co h1130 Seton  
 Basley Edw (Geraldine) lab r1033 Wesley av  
 " Scott (Amy) pntr r2667 Highland av  
 Basquill Cath C (wid Wm J) h2122 StMichael  
 Bass Alva (Gladys) rec clk Standard Pub Co h  
 3312 Glenway av  
 " Amelia r2627 Pecan  
 " Arth (Annie) lab h1062 Mound  
 " Arth R (H Lillian) mach h5734 Haney  
 " Bernice W asst sec Regina & Walker Co  
 " Bryant (Susie) fctywrk h4825 Winton rd  
 " Carl H (Ethel C) brewrywkr h3310 Koenig av  
 " Chas I lab h2909 Gilbert av apt 15  
 " Chas R student r5734 Haney  
 " Denver driver r1427 Pleasant  
 " Dewey lab r537 Central av  
 " Doris waiter Thurman Tucker  
 " Edna Mrs r336 George  
 " Edw H r507 York  
 " Elmer W (Dorothy L) coremr h2530 Jefferson  
 " Emma r Anna Louise Inn  
 " Fred T Major (Genevieve) dist eng U S Engineer  
 District h3530 Burch av  
 " Gilbert (Edith) r1327 Race  
 " Harvey (Paricity) driver h870 Rockdale av  
 " Helen (wid John W) h1538 John apt 7C  
 " Hilliard C baker Klosterman's French Bkg Co  
 r Mt Washington  
 " Irma technician Dr Wm Mithoefer r226 Hearne  
 " Iweita r824 Rockdale av  
 " Jas (Belle) h226 Hearne av  
 " Jas A (Florence) servicemn Brown-Twenhofer  
 Co h332 Collins av  
 " Jas C (Grace) furn rms 910 1/2 Vine h do  
 " Jas R (Wavie F) guard Fed Reserve Bk h204  
 W 8th apt 44  
 " Jeanette clk Shillito's r849 Windham av  
 " John J (Norma B) h507 York  
 " John Q tchr College of Music r2415 Maplewood  
 av apt 3  
 " Jos A (Edith H) cond h1958 Catalina av  
 " Jos A jr switch tndr r1958 Catalina av  
 " Jos E ironwkr r729 Ridgeway av  
 " Julius (Hattie) lab h3717 Dirr  
 " Louls (Anna) furrier 849 Windham av h do  
 " Louis C (Elsie) bar tndr r131 E 9th  
 " Lucille C mach opr r1958 Catalina av  
 " Lucille r1958 Catalina av  
 " Lucy A Mrs r224 E 13th  
 " Mary Mrs clk Buddy Bar Ice Cream Co r3 Mul-  
 berry  
 " Mary C Mrs r135 E Central pkwy  
 " Melvin r720 State av apt 3  
 " Norman H (Garnet) h rear 1205 Broadway  
 " Orville (Myrtle) h20 Mercer  
 " R Madeline clk Gidding Co r1515 Fairmount av  
 " Raymond J r507 York  
 " Robt h rear 5318 Croslin  
 " Robt (Mary) slsmn r3 Mulberry  
 " Robt L (Louise) slsmn h1216 Walnut  
 " Roy G (Ida) dishwasher McAlpin Co h519 Broad-  
 way apt 6  
 " S Helen (h250 Hale av apt 116  
 " Thos M (Kath S) exmnr State Bur of Insp h  
 2338 Kemper la apt 6  
 " Thos M jr r2338 Kemper la apt 6

BASS  
 " Walter porter Fair Store Co r Covington Ky  
 " Wm lab r1303 1/2 Vine  
 " Wm H (Lina) millwright h1515 Fairmount av  
**BASS WM R (Myra Greeno), City Agt Union**  
 Central Life Insurance Co, 17th Floor Union  
 Central Life Bldg, Tel Main 3100, r Harvard  
 av (Terrace Park), Tel Terrace 7577  
 Bassan Frank (Hazel) waiter Cinti Club h32 E  
 Hollister  
 Basse Anna r3444 Cardiff av  
 " Lena (wid Fred) h1621 Republic  
 " Wm auto mech r311 W 4th  
 Bassett Arth B (Lucile H; Bassett Bros) n673  
 Hawthorne av  
 " Augusta S (wid Wm B) h1277 Manass av  
 " Bros (Arth B, Walter B and Wm D) auto reprs  
 rear 3747 Warsaw av  
 " Edna buyer Pogue's r144 Glencoe pl  
 " Ethelyn maid Jewish Hosp r525 Channing  
 " Florence (wid Harry) h525 Channing  
 " Grace nurse 1135 Edwards rd  
 " Grace (wid Martin) nurse 954 Morris h do  
 " Lena (wid Fred) h2370 Rohs  
 " LeRoy H (Pauline) sls supvr B F Goodrich Co  
 h1000 Kimmont  
 " Margt W (wid Chas) h204 E 13th apt 1  
 " Natalie H office sec r1320 Cryer av  
 " Paul P (Margt H) slsmn h1320 Cryer av  
 " Ralph electn Bassett & Burns Elec Co r New-  
 town  
 " Richd L slsmn LaMode r Norwood  
 " Verba (wid Gerald) beauty opr Paige Beauty  
 Salon r3346 Burnet av  
 " Walter B (Hazel M; Bassett Bros) h837 Acad-  
 emy av  
 " Wm D (Isabelle; Bassett Bros) h4322 Prosper-  
 ity pl  
 " Wm R r1277 Manass av  
 Bassfreund Kate (wid Max) h1505 Pleasant  
 Bassinger Todd F dist mgr Commercial Motor Frt  
 Inc r Cheviot  
 Bassler see also Basler  
 " Albert bar tndr r1214 Race  
 " Christian carp May Stern Co r104 W Liberty  
 " Elaine slsmn Harry E Bassler r1026 Redway av  
 " Ethelle Mrs bkpr Harry E Bassler h1026 Red-  
 way av  
 " Fred v-pres-sec Bassler Fur Co r Gibson Hotel  
 " Fur Co buyer E Bassler pres-treas Fred Bassler  
 v-pres-sec 123 E 4th  
 " Harry E (Ethelle) furn 29 W 4th h1026 Redway  
 " Robt slsmn Harry E Bassler r1026 Redway av  
 Bassman Rosmary Mrs opr Avon Beauty Shop r  
 Cheviot  
 Bassmann Fred printer Wm Koehl Co r Cheviot  
 Basso Alex r707 E McMillan  
 Basson Ferd A (Adah) slsmn h3950 Taylor av  
 " Geo C (Ida J) mach Rahn-Larmon Co h2022  
 Freeman av  
 " Rudolph W (Hope) slsmn h4229 28th apt C  
 Bassonite Co Geo A Sawyer pres brewers' sups  
 1134 Union Trust bldg  
 Bast Geo J (Alvina A) mldr Bellance Fdy Co h  
 1537 Grove  
 " Jas A clk r1537 Grove  
 " Jas O welder Ansonia Copper & Iron Wks r Cov-  
 ington Ky  
 " John E v-pres Plastic Moldings Corp r Ft Mit-  
 chell Ky  
 " John V lab Gentile Bros Co h1994 Baltimore av  
 " L K emp Grosley Corp  
 " Lena r2024 Florence av  
 " Proctor A jr trucker The Baltimore & Ohio  
 Warehouse Co r Covington Ky  
 " Robt slsmn Gentile Bros Co r Norwood  
 Bastan Robt r34 E 6th  
 Bastian Adah K h1734 Fairfax av  
 " Adam J (Stella) formn ATWCO h1236 Louden  
 " Alois (Mary) h2348 Fairview av  
 " -Blessing Co Frank G Schaefer rep 105 W Cen-  
 tral pkwy  
 " Bros Harry C Shaw rep badges 4 W 7th 5th fl  
 " Chas F (Anna M) auditor h3022 Fairfield av  
 " Chas W lab h219 Odeon  
 " Cyril J slsmn Howe Tire Service r Cheviot  
 " Dorothy compt opr Kroger's r1236 Louden av  
 " Florence bkpr John Ritter r1236 Louden av  
 " Helen r rear 313 Findlay  
 " Helen tel opr r1236 Louden av  
 " John r2348 Fairview av  
 " John student r288 W McMicken av  
 " Leroy musician r261 Wm H Taft rd  
 " Mollie (wid Chas) h238 W McMicken av  
 " Robt L (Ann) clk Juliene Flower Shop h803  
 Charlotte  
 " Wm P (Hazel) clk Chatfield Paper Corp h509  
 Hickman av  
 Bastin Edw lab JDCo r Reading  
 " Edw (Eula) punch prs opr Multi-Craft Products  
 Inc h836 Wade  
 " Hugh r836 Wade  
 " Jas (Mary) h2181 Central av  
 " Kath M (wid Basil) h1641 Sycamore apt 8  
 " Lyle E (Cath) mach Goldsmith Metal Lath Co  
 h507 Armory av apt 369  
 " Oscar (Bertha) punch prs opr Metal Spity Co  
 h219 Grant

BASTIN  
 " Richd jr r908 Clinton  
 " Richd B (Ellen N) signalmn h908 Clinton  
 Bastinella Jas woodwkr r537 Dandridge  
 Baston Christine E hd stenciler Gibson Art Co r  
 Anna Louise Inn  
 " Clara dept hd Shillito's r3467 Brookline av  
 " Emerson bartndr Losantville Country Club r  
 Silverton  
 " Wm (Clara) register rdr Shillito's h3467 Brook-  
 line av  
 Basye Alf E (Ada) driver Middle States Mtr Frt  
 h3954 Liston av  
 Batchelder Anna r4708 Loretta av  
 " Emily M bkpr r2543 Woodburn av apt 42  
 " Harold P (Anne) acct Haskins & Sells h837  
 VanDyke dr  
 " Theresa (wid John K) h2543 Woodburn av apt  
 42  
 " Walter W (Nellie) printer h1803 Young  
 Batchelor see also Bachelor  
 " Chas H (Pauline) lockmn U S Lock No 37 h  
 174 Monitor av  
 " Edw lab r547 Oliver  
 " Elbert clk Standard Pub Co r Bromley Ky  
 " Geo A (Jane) waiter Geo A Faber h2800 Minot  
 " Glenn A (Marie M) asst frt agt h1663 Kelly-  
 wood av  
 " Glenn A jr student r1663 Kellywood av  
 " Grover hd waiter Cuvier Press Club r Norwood  
 " Grover jr slsmn Urban E Leininger r Norwood  
 " Jas (Lena) lab h547 Oliver  
 " Jas jr (Gladys) lab h547 Oliver  
 " Jane M sten Queen City Club r2800 Minot av  
 " Janie (wid Edw) maid r649 Carr  
 " Kath checker Cinti Club r Covington Ky  
 " Kathryn clk Fair Store Co r Covington Ky  
 " Marie M Mrs slsmn Grady Realty Service h1663  
 Kellywood av  
 " Wm C traf mgr West Va Coal & Coke Corp r  
 Ft Mitchell Ky  
 " Wm G (Rose) flm opr h258 McCormick pl  
 " Wm H clk r258 McCormick pl  
 Batcher Laura C r County T B Sanatorium  
 " Paul (Maude) h824 Findlay  
 Batchler Alvina (wid Aug) h4119 Kirby av  
 " Dorothy M clk W & S Life Ins Co r4116 Vir-  
 ginia av  
 " E June slsmn r2024 Kearsarge av  
 " Florence clk r4116 Virginia av  
 " John P (Anna) mach Parks Woodworking Mach  
 Co h4116 Virginia av  
 " Margt M sten r2024 Kearsarge av  
 " Marvin L (Helen L) driver h4303 Colerain av  
 " Myrtle W wrapper Pogue's r2024 Kearsarge av  
 " Nora (wid Geo) r1734 Republic  
 " Wm (Eliz) trucking 2024 Kearsarge av h do  
 " Wm A (Laura E) driver h1916 Neyer av  
 Batchlor Laurel (wid Geo) h415 E Pearl  
 Batcho Jos h1631 Central av  
 Batell Anna T h217 Emming  
 " Carolyn M roller Peter Ibold Co r217 Emming  
 " Chas r217 Emming  
 " Jos L (Ellen) mach h1975 Dalewood pl  
 Bateman Alice M r2856 Minto av  
 " Belle (wid Robt) furn rms 420 W 7th h do  
 " Chas B (Alice) floor mgr A&D Co h2650 Mad-  
 ison rd apt 2  
 " Chas H sta eng Perfect Mfg Co r Madison Place  
 " Chas R (Ella) cond h3510 Stacey av  
 " Chas T jr (Anna E) chauff City Welfare Dept  
 h4762 Eastern av  
 " Edw B (Marjorie M) driver Taxicabs of Cinti  
 h1803 Hewitt av apt 4  
 " Eliza h5819 Panama  
 " Eug W tmkpr G & G Mfg Co r3526 Glenway av  
 " Ferdinand O (Mary) h3536 Edwards rd  
 " Frank E slsmn h2856 Minto av  
 " Geo (Caroline) h6046 Colter av  
 " H G teleg opr Cleveland Cincinnati Chicago &  
 StLouis Railroad (Ring Tower)  
 " Harry R (Virginia M) formn City Public Re-  
 creation Comn h5945 Kellogg av  
 " Jas r5819 Panama  
 " Jas W USA r1803 Hewitt av apt 4  
 " Laura r5819 Panama  
 " Lawrence F (Anna B) diemkr G & G Mfg Co  
 h3526 Glenway av  
 " Leslie wchtmn Container Corp r5819 Panama  
 " Lillian r4654 North Edgewood av  
 " Linnie H (wid John) h204 E 12th  
 " Mary H ofc sec Gaylord Container Corp r Cov-  
 ington Ky  
 " Robt B asst shlp clk Ohio Truss Co r Covington  
 Ky  
 " Rolland r204 E 12th  
 " Ruth M tchr r3510 Stacey av  
 " Stanley R (Miriam V) asst genl mgr Burkhardt  
 Bros Co h1901 Crane av  
 " Turner (Henrietta H) clk P&GCo r Milford  
 Bates Ada r3634 Columbia pkwy  
 " Alf J r3570 Haven  
 " Allie F r510 Lock apt 89  
 " Andrew lab r528 Richmond  
 " Anna E (wid Henry) r219 E 13th  
 " Bertha (wid Jas) indrs h3073 Moosewood  
 " Blanche Mrs maid h720 Barr  
 " Bradley r413 George  
 " Caiaphas (Jane) bkwykr Kroger's r2812 Park

## BATES

"Calaphas jr bkywkr r2812 Park av  
 "Carl W (Cath) sexton h541 W Liberty apt 1031  
 "Cath Indrs r346 Lincoln av  
 "Chas reprmn Acme Tire & Battery Co r521 W 6th  
 "Chester clk P&GCo r2349 Ashland av  
 "Clark h338 Bryant av  
 "Claude r1345 Chapel  
 "Crawford L chauff Brink's Inc r Norwood  
 "Dora maid r2812 Park av  
 "Dorothy C cash r126 W 70th  
 "Dorothy C student r2526 Observatory av  
 "Earl C (Emily) janitor 5th 3d Un Tr Co h2856 Stanton av  
 "Edna sorter Cinti Wool Stock Co r701 Carlisle  
 "Edw (Grace M) tank house Jacob Schlachter's Sons Co h2934 Spring Grove av  
 "Eliz maid r2526 Stanton av  
 "Eliz O Mrs maid Levine Furn Co r1044 Wesley av  
 "Ella r4403 Whetsel av  
 "Elmer (Mae) photog r8445 Wiswell  
 "Ernest (Mary) lab h423 Lincoln Park dr  
 "Ethel Mrs h1028 John apt 5  
 "Evelyn r8133 Woodbine av  
 "Evelyn N clk r2526 Observatory av  
 "Everett L (Clara B) r1414 Republic  
 "Frank auto mech Fred L Stark r1232 Vine  
 "Frank driver Salvation Army r1508 Freeman av  
 "Frank P (Nora M) lab r293 Renner  
 "Fred E (Margt) mach h2933 Colerain av  
 "Fredk C (Mattie) car washer Cinti Dependable Mtrs h46 Washington ter  
 "Geo (Nannie) porter h69 (ns) Forest av  
 "Geo (Marvell) wchmnn r946 Richmond  
 "Geo E (Agnes J) mach h1402 Carolina av  
 "Geo F (Kath K) gro mgr Pay-n-Takit h3541 Trimble av  
 "Gladys L clk W & S Life Ins Co r Milford  
 "Harold S (Nona M) carrier PO h1608 Potter pl  
 "Harold V hlpr HCCO r Erlanger Ry  
 "Harry formn CG&ECO r RD 2 Mason  
 "Hattie (wid Thurston) h330 W 4th apt 17  
 "Henderson B agt Life Ins Co of Va r Rossoyne  
 "Herman millwright Edna Brass Mfg Co r Cheviot  
 "Hettie (wid Philip) r1138 Foraker av  
 "Hubert C tel opr CG&ECO r Ft Mitchell Ky  
**BATES HUGH H (Evelyn L; Bates, Skirvin & Varnau), Attorney-at-Law 202 Eagle Savings Bldg 914 Main, Tel Parkway 5495, h2526 Observatory av, Tel East 6751.**  
 "Ida J (wid Forest M) h426 Armory av  
 "Irvin J (Mildred L) clk Postal Tel-Cable Co h3721 Creighton pl  
 "Isadore (Ethel) lab h944 W Court  
 "Jas E student r126 W 70th  
 "Jas W (Mary) crane opr h1068 Marshall av  
 "Jane hsekrp 1236 Paddock Hills av  
 "Jesse bar indr Norbert G Morgan r317 Broadway  
 "John (Lucille L) lab r426 Armory av  
 "John A (Marie A) dist mgr Wire Rope Corp of Am Inc h1314 Regent av  
 "John H (Lillian A) ship clk Kroger's h2516 Glenway av  
 "John P (Eliz I) mach h2019 Fairfax av apt 1  
 "Jonathan L (Blanche F) h3147 Anthony Wayne  
 "Jos (Agnes) lab h722 W 3th  
 "Jos E (Ryrie C) auto mech h126 W 70th  
 "Jos L slsmn CG&ECO r Milford  
 "Lora V r6308 Desmond  
 "Margt E tel opr r1068 Marshall av  
 "Martin dist mgr Kroger's r Norwood  
 "Mary B r426 Armory av  
 "Mary E agt UCLICo r350 Resor av  
 "Mary E (wid Isaac) h350 Resor av  
 "Mary L janitor UCLIBldg r Norwood  
 "Mattie Mrs maid h830 Hathaway  
 "Mildred f ofc wkr McAlpin Co r Ft Mitchell Ky  
 "Milton h1007 Freeman av  
 "Minnie (wid Sandy) r715 Carlisle av  
 "Motor Transport Lines Inc Jos C Harmeyer mgr (br) 1016 Sargent  
 "Nathan coremrk O-RFCo r Addyston  
 "Oliver (Alberta) lab Wm Powell Co h1201 Richmond  
 "Ollie Mrs h528 W 6th  
 "Osmond R (Anna) sta fremn Krippendorf-Dittmann Co h986 Windsor  
 "Pearlie Mrs shirt fnshr h510 Lock apt 39  
 "Peter A fctywkr Sport Products Inc r Covington Ky  
 "Philip (Eliz) lab h528 George  
 "Ralph C (Irene) driver h3032 Cinnamon  
 "Ralph E (Laurette) formn Tennessee Corp h121 Hunsford  
 "Ralph E jr r121 Hunsford  
 "Ray (Marie) h4255 Chambers  
 "Richd C (Geneva) porter Univ Cinti h895 Wehrman av  
 "Robt (Mattie) lab h1033 Clark  
 "Ruby L smstrs h1508 Elm  
 "Sallie r1211 Whitlow  
 "Sam (Bertha) h1432 John

**BATES, SKIRVIN & VARNAU (Hugh H Bates, W Ray Skirvin, Urban C Varnau), Attorneys-at-Law 202 Eagle Savings Bldg, 914 Main, Tel Parkway 5495**

"Stanley r115 E 5th  
 "Steph (Jackie) beauty opr Pogue's h4 Tuxedo pl  
 "Steph (Marie) lab Federal Bldg h3570 Haven  
 "Thelma r2812 Park av  
 "Val (Rose) baker Frank Jung  
 "Wm r2856 Stanton av  
 "Wm (Lucy) h8133 Woodbine av  
 "Wm (Eunice) driver r622 W 7th  
 "Wm (Betty) lab r958 W 8th  
 "Wm (Edna) porter h709 W 5th  
 "Wm jr h8133 Woodbine av  
 "Wm A (Emma) lab h939 Hopkins  
 "Wm G (Norma) driver Geier Mattress Co h1128 Atwood av  
 Batesville Cabinet Co Leo J Cerwinski mgr 1042 W 9th  
 "Bath Anna (wid Frank) r3038 N Clerose cir  
 "Barbara (wid Jos) h1708 Frintz  
 "Chas (Eleanor) mach h2076 Bickel av  
 "Danl J (Maude) kitchenm County T B Sanatorium h1253 Ifff av  
 "Edw J (Louise) slsmn Adam F Meyer Coal Co h609 Enright av  
 "Florence W r716 Burr Oak  
 "Gilbert W teller Columbia Bk & Sav Co r609 Enright av  
 "Henry U (Jean) driver Master Launderers Inc r1942 Schollenberger  
 "Jos r1708 Frintz  
 "Jos E (Louise M) advmn U S Tire Dirs Corp h3243 Daytona av  
 "Mary L student nurse Good Samaritan Hospital r609 Enright av  
 "Norbert R lab r17 E 69th  
 "Otilia F emp Embroidery & Pleating Shop Inc r1708 Frintz  
 "Raymond J (Marcella) driver h17 E 69th  
 Bathalter Anna M fctywkr Sherbrook Distr Co r Covington Ky  
 "Robt msngr Postal Teleg-Cable Co r Newport Ky  
 Bathgate Edwin O inventorywkr CG&ECO r3364 Hooker  
 Bathany Chas E bkpr PO h2224 Stratford av  
 Batillion Bart (Cornelia) h1318 Broadway  
 Batin Wm r1733 Elm  
 Batijos Bros (Jas, Harry and Geo) confrs 4025 Eastern av  
 "Geo (Batijos Bros) h4025 Eastern av apt 4  
 "Harry (Helen; Batijos Bros) h4025 Eastern av apt 1  
 "Jas (Batijos Bros) r4025 Eastern av apt 4  
 Batsakes Bros (Peter Batsakes, Chris J Georgetown) hat clnrs 605 Walnut  
 "Flower Shop (Mrs Helen Batsakes, Mrs Sue Georgetown) 7 E 6th  
 "Helen Mrs (Batsakes Flower Shop) h861 Lexington av  
 "Peter (Helen; Batsakes Bros) h861 Lexington  
 Batsalas Nick D tailor 417 Plum h330 W 4th apt 26  
 Batsch Julia L slswn Pogue's r Newport Ky  
 "Martha shirtwkr FBCCo r611 W 5th  
 Batsche Anna (wid Louis H) h1701 Queen City  
 "Elmer J butcher r1701 Queen City av  
 "Fred (Cath) electn h4118 Young  
 "Fred H (Emma) gymnasium 1525 Pleasant r Colerain twp  
 "Geo W (Carroll) slsmn h946 Morris  
 "Harry T (Agnes M) electn First Natl Bk Bldg h4220 Brownway av  
 "Helen r124 W McMillan  
 "Johanna (wid F H) h3630 Stettinius av  
 "John J (Verona) servicemn Frigidaire Div GMSC h4220 Brownway av  
 "Jos H (Corinne) chf inspr Bureau of Meat and Dairy Insp City Health Dept h3962 Lowry av  
 "Louisa F (wid Jos) h124 W McMillan  
 "Mary L student r3962 Lowry av  
 "Melvin G mixer Kroger's r1701 Queen City av  
 "Ruth student r3962 Lowry av  
 "Thos auto mech r3630 Stettinius av  
 Batsner A Graden (Batsner Bros) r1116 Cypress  
 "Arth M (Batsner Bros) r6400 Edwood av (Springfield twp)  
 "Bros A Graden and Arth M) trucks 2642 Spring Grove av  
 Batsold J Henry (Adele) mach h3353 Everson av  
 Batson Arth student r1810 Young  
 "Margt Mrs clk Mrs Loraine Clark h521 Armory av apt 449  
 "Ralph smftr Natl Heating Co  
 "Wm D (Margt) slsmn Shillito's h521 Armory av apt 449  
 Batt Chas M (Freda) lab h171 Huey av  
 "Mayme M (wid Jos) h1208 Republic  
 Batta Florence maid 18 Burton Woods la  
 "Leona maid 22 Burton Woods la  
 Battaglia Adolph (Pia) clo ctnr 957 Pavilion h 1104 StPaul pl  
 "Albert fctywkr Cinti Doll Co r1104 StPaul pl  
 "Ann sten General Co r Covington Ky  
 "John cook r806 Oak  
 "Pla sewer A Nash Co r1104 StPaul pl

## BATTAGLIA

"Rosemary slswn Grayson's Stores of Tenn Inc r Covington Ky  
 Batte Harry janitor Cinti Times-Star Co  
 "Nathan r3546 Dick  
 "Theo (Lucille) printer Cinti Times-Star Co h 3546 Dick  
 Battelle Alf L (Ruth M) formn h3670 Stettinius  
 "Wm (Minnie) reprmn Cinti St Ry Co h3668 Stettinius av  
 Batten Donald M student r1518 Lakeland av  
 "Rodney O (Irene) fill sta 133 Central pkwy and 3565 Montgomery rd h1518 Lakeland av  
 Batter Geo J (Grace M) janitor Parkway Apts h 1676 Central pkwy apt 103B  
 "Geo M (Edith M) rodmn County Eng h1676 Central pkwy apt 201B  
 "Harry J (Lillian) policeman h1520 Lingo  
 "Kathleen Mrs charwn h3900 Colerain av  
 Batterberry Wm J (June F) advmn P&GCo h1228 Edwards rd  
 Batterell Robt E distr Century Metalcraft Corp r1228 E McMillan  
 Battersby Geo lab r2323 Kenton  
 "John A (Eliz) mach h110 Peete  
 "Mildred (wid Geo) r125 W Liberty  
 "Wm J (Marie) h1416 Walnut apt 4  
 Batterson Frank T tmkpr CG&ECO r Glendale  
 Batterton Geo A (Flora M) loco eng h4762 East-ern av  
 Battersby Geo (Lucy) lab h1325 Vine  
 Battin Dalton W (Margt J) drftsman City Park Dept h3025 Grist av  
 Battista Dominick (Mary) tailor h913 Elberon av  
 "John clothing ctr Valerio Tailoring Co r818 Glenwood av  
 "Mary tailor H A Seinsheimer Co r913 Elberon  
 Battiste Walter (Pearl) h934 Baymiller  
 Battistella Anthony (Florence) prsr GTCO h223 W Liberty  
 "Antoinette r223 W Liberty  
 "Dominic lab r223 W Liberty  
 Battle Channie (wid Wm) furn rms 2940 Gilbert av h do  
 "Elemeritta r1033 W 8th  
 "G Washington poultry 712 Baymiller h848 Barr  
 "Guy (Eliz) leatherwkr AOLCo h1026 W 7th  
 "Harry (Mary) porter h3532 Irving  
 "Ida maid r2940 Gilbert av  
 "Jas C (Theresa; Jas C Battle & Sons) h838 W 7th  
 "Jas C jr (Hazel; Jas C Battle & Sons) r338 W 7th  
 "Jas C & Sons (Jas C, Manuel C, Jas C jr and Lynwood C Battle) funeral directors 838 W 7th  
 "John (Liza) lab h1336 Baymiller  
 "Jos (Eliz) h1016 W 8th  
 "Kirk (Mary) h1112 W 8th  
 "Lee R (Castella) lab h1014 W 8th  
 "Loula M Mrs r734 W Court  
 "Lynwood C (Jas C Battle & Sons) r838 W 7th  
 "Manuel C (Jas C Battle & Sons) r838 W 7th  
 "Martha r1033 W 9th  
 "Oliver (Anna) lab h1078 W Liberty  
 "Rogers (Beatrice) h848 Barr  
 "Ruth Mrs h1548 Linn apt 856  
 "Simmie (Mattie) lab h844 Hathaway  
 "Sunny (Martha) lab h1033 W 9th  
 Battles Anna h1504 John  
 "Atticurs (Nellie) lab h516 W Liberty  
 "Calvin (Teda) h rear 311 George  
 "Geo (Tina) orderly Cinti General Hosp h136 E Clifton av  
 "Geo jr r136 E Clifton av  
 "Jos lab r732 W 7th  
 "Thos (Jessie) leatherwkr AOLCo h713 Hopkins  
 Batreall Richd J (Pearl) lab h2815 Eden av  
 Batts David L storage 707 Mound h do  
 "Henry J (Ida M) h330 Perry  
 "Zennovie Mrs maid r948 W 8th  
 Battson Jos (Mabel) chauff h408 Bauer av  
 Batty Julia credit mgr Cinti Ball Crank Co r YWCA  
 Batzer Eliz (wid John) r1644 Vine  
 "John H (Edith M) driver r3715 Odin av  
 Batzner Louis E (Bicking & Batzner) r2715 Price  
 "Margt F sten r2715 Price av  
 "Mary (wid Chas) h2715 Price av  
 Bauchle Emma slswn Pogue's r YWCA  
 Bauchman Jas E (Carmella) lab h28 W 15th  
 Baucom Aaron L (Eunice) lab CG&ECO h1539 Race  
 "Alice r386 Terrace av  
 "Emma r386 Terrace av  
 "Grace O supvr WPA Music Project r386 Terrace av  
 Baude sea also Baute  
 "Walter A (Sarah) associate prof UofC h839 Dunmore rd  
 "Wm J (Elsa) lab h2407 Colerain av  
 "Wm J r943 Sunset av  
 Baudendistel Cliff asst mgr Met Life Ins Co r5239 Reluok  
 "Dena (wid Frank) h2006 Western av  
 "Harry grinder Wm Powell Co r rear 837 Bank  
 "John r rear 837 Bank  
 "Kate C (wid Wm) h137 W McMicken av  
 "Lee E clk Fed Reserve Bk r Milford

- Baudendistle J mach King Mach Tool Co r StBernard  
 " Otto janitor h rear 1032 Linn  
 " Robt hlpr r rear 1032 Linn  
 " Bauder N formn h2560 Madison rd apt 3  
 Baudinot Lucille clk Will T Cressler r StBernard  
 Bauens Paul r784 Summit av  
 Bauer see also Baur Bour and Bower  
 " A A asmlbr ATWCo r Norwood  
 " A Betty student r2547 Ridgeland pl  
 " Adam F (Elsie) ins agt h ss Salem pike 1 e Kellogg  
 " Adam J (Louise) formn City Div Hwy Mtce h 1540 Blair av  
 " Adam P jr (Agnes) traf mgr Baldwin Co h5057 Coad dr  
 " Albert filewkr h2353 Ohio av  
 " Albert F (Madaline) formn Cinti Shaper Co h 1901 Dale rd  
 " Albert H (Cath; Bauer & Bauer) h1260 Grace  
 " Albert H (Frances) bottler h2717 Massachusetts av  
 " Albert L hlpr Advance Decalcomania Co r334 E 12th  
 " Albert P W (Dorothy) tester h2921 Grasselli av  
 " Albert R mach opr Ilasco Copper Tube & Prod r4832 Stewart av  
 " Alberta C bkpr Natl Underwriter Co r1901 Dale rd  
 " Alf H (Margt L) elec contr 2921 Grasselli av h do  
 " Alf J (Irene F) slsmn Greenbros Inc h722 Greenwood av apt 10  
 " Alf T mach h1119 Carney  
 " Alma F h2374 Flora  
 " Alwyn J groundmn CG&ECo r Wyoming  
 " Amelia (wid Leonard) h2810 Harrison av  
 " Anna r Bodmann Widows Home  
 " Anna Mrs h1822 Linn  
 " Anna Mrs charwn City Div Property Mtce h 1534 Elm  
 " Arth butcher John B Ireton Co r Bridgeton  
 " Arth (Leslie) butcher Jacob Bauer's Sons h4234 Dane av  
 " Arth sign hngr r1916 Young  
 " Arth A (Gladys H) prover Stevenson Photo Color Separation Co h3166 Penrose pl  
 " Arth G (Louise) auto mech Elmer J Schantz r 101 Ward av  
 " Arth J hlpr r1822 Linn  
 " Arth W (Virginia R) cement fnshr h2818 Glenway av  
 " Audrey sten Provident Mut Life Ins Co r3206 Glendora av  
 " Aug r210 34th av  
 " Aug fnshr D T Williams Valve Co r2963 Colerain  
 " Aug (Irene) mtrmn h526 Conroy  
 " Aug C (Margt) chauf PO Garage h6635 Home City av  
 " Aug C (Jane) ptrnmkr Wm Powell Co h129 Lafayette cir  
 " Aug C (Clara M) shoe ctr h431 Klotter av  
 " Aug J clk r209 E 13th  
 " Augusta (wid Edw) h334 E 12th  
 " Austin E (Adele; Jacob Bauer's Sons) h1168 Towanda ter  
 " Baking Co Inc (br) 14 W 6th  
 " Beatrice K (wid Chas J) h702 Ridgeway av apt 9  
 " Bernard (Bauer Printing Co) r Dayton Ky  
 " Bertha (wid Geo C) r1653 Tremont  
 " Bertha E nurse 1702 Quebec rd h do  
 " Blanche h4832 Stewart av  
 " Bros Mfg Co (Irwin O Bauer) auto trimmings 1035 Richmond  
 " Carl shoewkr r1619 Powers  
 " Carl A (Henrietta M) carp h2234 Graebe av  
 " Carl G (Anna) trav slsmn h1210 Rutledge apt 3  
 " Carl O acct UCLiCo r North College Hill  
 " Carl W (Esther) tmkpr American Can Co h4112 Jerome av  
 " Caroline (wid Wm) h1395 Harrison av  
 " Cath r545 Milton  
 " Chas (wid Chas) h2911 Jefferson av  
 " Chas (Anna) h2010 Henshaw av  
 " Chas ctr H A Seinsheimer Co r Silvergrove Ky  
 " Chas elev opr Cent Tr Co r Cheviot  
 " Chas (Hilda W) sheet metal wkr John Van Range Co h2503 W McMicken av  
 " Chas (Augusta) supt printing dept Am Book Co h5014 Leonard  
 " Chas A (Emma A) pntr h1687 Westwood av  
 " Chas C (Lena) mach opr h469 W McMicken av apt 3  
 " Chas E baker Longview Hosp r do  
 " Chas E (Lillian) clk h3315 Bach av  
 " Chas E (Ethel M) driver h225 E Pearl  
 " Chas F (Emma) mach h663 Halsey av  
 " Chas G pkr U S Eng Depot r Bromley Ky  
 " Chas H (Vada M) tallor S S Co h35 Juergens av  
 " Chas J (Matilda) mltr h2231 Graebe av  
 " Chas J shoewkr h206 Melish av  
 " Chas W (Marie) driver h1102 Fairbanks av  
 " Chas W (Ethel A) meat ctr h123 Nansen  
 " Chas W jr (Kath H) mgr Cinti Music Hall Assn h2823 Erie av  
 " Charlotte clk United Craftsmen Inc r Mt Healthy  
 " Christina (wid Henry) h1124 Winfield av
- BAUER**  
 " Christine S (wid Albert V) h3295 Montana av  
 " Clara (wid Wm) r1053 Heywood  
 " Clarence D (Florence I) ctr Bohnett Co h3046 Bracken rd  
 " Clarence G (Ethel) sheet metal wkr John Van Range Co h201 W McMicken av  
 " Clarence W (Cora E) lab h5314 Kellogg av  
 " Clifford (Carrie) pntr h1819 Fairmont av  
 " Clifford H inspr U S Bur of A I r Cheviot  
 " Clifford J (Kath) clk PO h3318 Buell av  
 " Corrine r4319 Hamilton av  
 " Dairy Bar (Richd and Ralph Baker) ice cream 2715 Vine  
 " Dairy Products Co The Melber J Bauer pres-treas Mrs Sylvia L Bauer sec ice cream mfrs office 4149 Spring Grove av branches 2177 Central av 103 W Elder 4151 Spring Grove av and 8 W 12th  
 " Danl L II (Marie) v-pres Lou Bauer Inc h1380 Herschel av  
 " Doris M biller Assoc Paint Stores r Loveland  
 " Dorothea clk Am Druggists Fire Ins Co r Newport Ky  
 " Dorothy manicurist Terminal Barber Shop r Covington Ky  
 " Dorothy sten r1749 Jester  
 " Dorothy M clk Sun Oil Co r Cheviot  
 " Dorothy M priv sec UCLiCo r3754 Warsaw av  
 " Dwight (Lu) die str h120 W 14th  
 " E Dolly r2903 Bellevue av  
 " Edna maid 3632 Linwood av r do  
 " Edna tel opr American Racing Record r Covington Ky  
 " Edw mach Leyman Mfg Corp r Belleue Ky  
 " Edw (Susie) sheet metal wkr Cinti Sht Mtl & Rfg Co h1607 Kemper la  
 " Edw sta atndt Larry's Service Station r2618 Moorman av  
 " Edw A (Carmen) r3164 Glendora av  
 " Edw A mach opr CG&ECo r Mt Healthy  
 " Edw I slsmn Wm Koehl Co r4319 Hamilton av  
 " Edw J (Linda) lathe hd h2754 McKlinley av  
 " Edw K (Nancy) dept mgr h567 Terrace av  
 " Edw R (Ida) h448 Warner  
 " Edwin lab r220 Stetson  
 " Edwyna ditto mach opr Genl Elec Co r Silver-ton  
 " Eileen wrapper Mabley's r Bromley Ky  
 " Eliz J sten r6079 Dryden  
 " Ellen dental asst r35 Juergens av  
 " Elmer sheet metal wkr Cinti Sht Mtl & Rfg Co r1607 Kemper la  
 " Elmer C (Boulevard Motor Inn) r663 Halsey av  
 " Elmer J (Margt G; Mers & Bauer) h350 Josephin av apt 2  
 " Elmer J (Elsie) carp 2364 Ravine h do  
 " Elsie waiter McAlpin Co r2364 Ravine  
 " Elsie V typist r334 E 12th  
 " Emanuel (Hilb & Bauer) r Alma Hotel  
 " Emil (Mary) h4629 Hamilton av  
 " Emil (Beulah) mgr sls promotion Hatfield-Campbell Creek Coal Co h2515 Highland av  
 " Emily (wid Wm) r5019 Stewart av  
 " Emma (wid Louis) r1749 Jester  
 " Emma L r2732 Massachusetts av  
 " Emma L Mrs br mgr Nu-Way Dry Clnts r5566 Bosworth pl  
 " Emory A student r520 Howell av  
 " Erwin A jr eng aide USEng r1540 Blair av  
 " Estella L Mrs drsmkr 2153 Central av h do  
 " Ferd A (Blanche) shoewkr h20 Mercer  
 " Florence r3734 Mayfield av  
 " Frank (Margt) h817 State av  
 " Frank (Gertrude) glass ctr h3430 Beaumont pl  
 " Frank hlpr HCCo r Latonia Ky  
 " Frank (Anna) hsemn 2575 Handasyde av r3209 Queen City av  
 " Frank (Stella) mech h2141 W 8th  
 " Frank (Bertha) musician r4287 Colerain av 3444 Belltone av  
 " Frank B (Bertha) mech Continental Bkg Co h  
 " Frank E (Elsie) mach Miss Valley Barge Line Co h2929 Vaughn  
 " Frank J (Margt) h3513 Akron av  
 " Frank P emp Kroger's r3209 Queen City av  
 " Franz Co Geo A Bauer pres Frank W Willey v-pres Chas R Franz sec-treas Indry sups 125 W Central pkwy  
 " Fred baker Schulze Bkg Co r rear 110 W Clifton av  
 " Fred A clk r209 E 13th  
**BAUER FRED J (Dorothy L), Concrete Contractor and Manufacturer of Concrete Garden Furniture 1271 Ross av, h do, Tel Wabash 1316**  
 " Fred J (Bertha) prsmn Bauer Printing Co h 4530 1/2 W 8th  
 " Fred J (Ida M) wchmn Standard Oil Co h5531 Arnsby pl  
 " Fredk J mach opr ATWCo r1271 Ross av  
 " Geo (Marian) h2872 Sidney av  
 " Geo (Louise) shoe repr 434 Klotter av h427 do  
 " Geo sub clk PO r Cheviot  
 " Geo A (Nellie) h2422 Highland av  
 " Geo A (Clara A) pres Bauer-Franz Co h6027 Belmont av  
 " Geo C dept supvr County Auditor r Madeira
- BAUER**  
 " Geo C jr (Hilda C) asst formn Lunkenheimer Co h1653 Tremont  
 " Geo E (Dorothy B) taxi driver h3754 Paxton av  
 " Geo F mach h5017 Ravenna  
 " Geo H (Myra E) cleaning inspr City Bd of Educ h4841 Prosperity pl apt 2  
 " Geo H office mgr Seiberling Rubber Co r Wyoming  
 " Geo J (Mary E) cement fnshr h4222 Leeper  
 " Geo J (Pauline) mach h4838 Stewart av  
 " Geo L (Eliz) slsmn Seiberling Rubber Co h3315 Jefferson av apt 4  
 " Gladys aide StFrancis Hosp r1918 Horton  
 " Gladys student nurse r2125 Main  
 " Gordon W (Helen) hlpr City Water Wks h3749 Mead av  
 " Grace E Mrs h2823 Erie av  
 " Grace M sten U S Civilian Conserv Corps h2713 Erie av apt 40  
 " Greta with Lou Bauer Inc r506 E 4th apt 704  
 " Gustave asmlbr CBTCO r4210 34th av  
 " Gustave C pharm Muhlberg Pharmacy h3164 Glendora av  
 " H W stuednt r3016 Lischer av  
 " Harold J (Aimee) clk UCLiCo r4817 Prosperity pl  
 " Harold W heat treater Coml Heat Treating Co r2920 DeBreck av  
 " Harry inspr City Safety Dept h721 Mellwood  
 " Harry investigator Aetna Finance Co r Ft Mitchell Ky  
 " Harry (Rose) prsmn h3519 Zinsle av  
 " Harry ship clk Howe Scale Co r1904 Queen City  
 " Harry T gilder r3519 Zinsle av  
 " Harry W (Helen G) exmnr Ohio Tax Commission h2922 DeBreck av  
 " Harry W (Josephine C) v-pres Second Natl Bk h3016 Lischer av  
 " Harvey bar ndr Gene Ressert r4530 1/2 W 8th  
 " Harvey A (Marie) dentist 3000 Colerain av h do  
 " Hattie Mrs coremkr Wm Powell Co r4113 Chambers  
 " Helen clk W & S Life Ins Co r1904 Queen City  
 " Helen L nurse Jewish Hosp r3161 Harvey av  
 " Henrietta sec-treas Lou Bauer Inc r506 E 4th apt 704  
 " Henrietta M artist Rollman's r The Fontbonne  
 " Henry (Pauline) lab Spring Grove Cemetery h 1904 Queen City av  
 " Henry toolmkr Liebel-Flarsheim Co r Madison Place  
 " Henry A (Mollie E) meat ctr Chas W Wolf h 6512 Roe  
 " Henry J (Henrietta) mach CPCo h4313 Vine  
 " Henry N asst genl frt agt B&ORR h1823 Elm  
 " Herbert asst mgr Red's Cafe r549 Carpin pl  
 " Hilda Mrs maid Deaconess Hosp r1315 Vine apt 4  
 " Homer A ship clk Container Corp r4323 Eastern  
 " Howard F (Lorraine) collr Associated Home Equip Co h407 W McMicken av  
 " Howard G dyemkr r4838 Stewart av  
 " Howard J (Opal) turb rm opr CG&ECo h3517 Harrow av  
 " Imelda springmkr Royal Blue Bed Spring Co r Cheviot  
 " Irene E mach opr COMCo r1822 Linn  
 " Irma sten Davies Hoover & Beall r North College Hill  
 " Irma P sten Gibson Art Co r663 Halsey av  
 " Irwin copy desk wkr Cinti Post r Bellevue Ky  
 " Irwin E (Pearl) slsmn h6079 Dryden  
 " Irwin O (Bauer Bros Mfg Co) h946 Dana av apt 6  
 " J Albert mfrs agt 521 Broadway 2d fl r Lawrenceburg Ind  
 " J J (Mohnlein Woolen Co)  
 " Jack E (Martha) musician h4290 Colerain av  
 " Jacob C (Minnie) h3069 Sidney av  
 " Jacob K h2732 Massachusetts av  
 " Jacob P (Louise O; Bauer & Bauer) h6224 Kennedy av apt 4  
 " Jacob R (Emma C) mech eng h2615 Kipling av  
 " Jas G student r2231 Graebe av  
 " Johanna M (wid John) r1702 Quebec rd  
 " John r1534 Elm  
 " John r242 W 5th  
 " John r1814 Logan  
 " John atndt Cinti Union Term Co r Covington Ky  
 " John (Rose) cabtmkr h1529 Baymiller  
 " John collr Wendelken-Simminger & Co r Mt Healthy  
 " John sergt City Police Dept r313 W McMicken  
 " John A clk r3288 Nash av  
 " John A core clnr h1635 Hamer  
 " John F h3023 Cinnamon  
 " John G (Esther M) interior decorator 4217 29th h do  
 " John H asst frt traf mgr r2732 Massachusetts  
 " John H (Mary) asst formn Lunkenheimer Co h 3181 Saffer  
 " John H (Louise C) gro 1693 Westwood av h do  
 " John J (Yetta) lab h2135 Colerain av  
 " John J (Helen) hlpr Finn Auto Body Co h2230 Vine  
 " John L student r2324 Park av apt 2

## BAUER

" John O (Mildred A) dehnn Natl Biscuit Co h 3115 Mozart apt 4  
 " John P (Ida M) h2200 English  
 " John R driver Mechanical Supplies Co r2231 Graebe av  
 " Jos r189 E McMillan  
 " Jos diemkr G & G Mfg Co r North College Hill  
 " Jos (Carrie) fremnn Co Maintenance Dept h3206 Glendora av  
 " Jos (Ella) mach h2259 Baltimore av  
 " Jos (Roberta) mach h2264 Baltimore av  
 " Jos (Pauline) maintenancemn CG&ECO h738 Dixmyth av  
 " Jos radiotrician r3109 Scioto  
 " Jos A (Grace) scaffolddm Durbrow & Otte h 1321 Race  
 " Jos T prsmn Billboard Pub Co r Miamiville  
 " Julia H clk Chas S Kahn r334 E 12th  
 " Julia M (wid Jos) h15 Glenmary av apt 1  
 " Julius asst mgr Erin Tavern r549 Carplin pl  
 " June nurse aid Christ Hosp r3134 N Main  
 " Kathryn E sten W E Hutton & Co r5531 Ornsby pl  
 " Kenneth M student r1271 Ross av  
 " L M emp Crosley Corp  
 " Lawrence J (Hilda) clk h1240 Drott av  
 " Leonard coal 2021 Madison rd h2017 do apt 2  
 " Leonard A (Betty) asst eng City Div Hwys h 3425 Zumstein av  
 " Leonard H clk Wm A Bauer r3296 Nash av  
 " Lester C (Hattie) lotionmkr h4113 Chambers  
 " Lillian fnshr Aielli & Castelli r Covington Ky  
 " Loraine doctors asst r3354 Orion av  
 " Lorraine M r2615 Kipling av  
 " Lou (Mae) pres Lou Bauer Inc h506 E 4th apt 704  
 " Lou Inc Lou Bauer pres Danl L Bauer II v-pres Henrietta Bauer sec-treas autos 623 and 631 Broadway  
 " Louis atndt Whitaker Auto Storage  
 " Louis (Louise) carp h1310 Carson av  
 " Louis (Florence) clk h3734 Mayfield av  
 " Louis E (Amanda L) h4319 Hamilton av  
 " Louis R (Charlotte M) v-pres Allen G Tow Ins Agency Inc h3121 Daytonna av  
 " Louisa r3295 Montana av  
 " Louisa (wid Frank) h2227 Chickasaw  
 " Louise E priv sec Leon Strikman r2921 Grasselli  
 " Luella bkpr Natl Underwriter Co r RD 5 Covington Ky  
 " Madeline h4232 Florida av  
 " Margt Mrs h1649 Hamer apt 3  
 " Marie fctywrk Adler Co  
 " Marietta maid r1607 Kemper la  
 " Marion L r4217 29th  
 " Marjorie E sten r5531 Ornsby pl  
 " Martin (Ellen C) mach h3288 Nash av  
 " Mary h965 Clinton  
 " Mary Mrs h3754 Warsaw av  
 " Mary (wid David) h1617 Ross av  
 " Mary (wid Geo) h rear 2309 Vine  
 " Mary (wid Wm) r3288 Montana av  
 " Mary A opr Dixie Terminal Beauty Shop r RD 5 Covington Ky  
 " Mary A sec Korb Lithographing Co r Aurora Ind  
 " Mary C mach opr r3519 Zinsle av  
 " Mary E student r3288 Nash av  
 " Mary V clk W&S Life Ins Co r1229 Ross av  
 " Matilda M clk Dow Drug Co r Covington Ky  
 " Melber J (Sylvia L) pres-treas Bauer Dairy Products Co h588 Wirham pl  
 " Milton A (Lydia M; Jacob Bauer's Sons) h4421 Hamilton av  
 " Minnie r2732 Massachusetts av  
 " Mona slswn Gidding Co r4232 Florida av  
 " Morris J inspr City Dept Pub Utilities r3424 Kensington pl  
 " Myrtle adjuster Shillito's r3625 Victory blvd  
 " Nannett L (wid Saml) lingerie 3531 Reading rd h790 Clinton Springs av apt 1  
 " Nellie r112 W 15th  
 " Nellie M (wid Danl) h6230 Corby  
**BAUER NICHOLAS, Attorney-at-Law 705 Second Natl Bank Bldg, Tels Cherry 3677-78, r363 Darwin av (Cheviot), Tel Montana 3697-J**  
 " Nicholas (Anna) meat smoker h1614 Pulte  
 " Nicholas sec Schramm & Rugh Inc r Cheviot  
 " Otelia H h1576 Dixmont av  
 " Paul (Dorothy H) mach opr r3471 Cheviot av  
 " Paul D marker Shillito's r162 W McMillan  
 " Paul E reprmn CG&ECO r Covington Ky  
 " Paul F carrier PO r Mt Healthy  
 " Paul J (Luella R) tchr Hughes HI Sch h3050 Ramona av  
 " Pauline Mrs clk Albert L Meyer jr r2015 Elm  
 " Pearl M supvr r3315 Bach av  
 " Percy L (Lucke Import Cigar Co) r Silverton  
 " Peter r2467 McMicken av  
 " Philip r4752 Gray rd  
 " Printing Co (Bernard Bauer) 322 Main 2d fl  
 " Ralph C janitor Rothenberg Sch r1045 Winfield  
 " Ralph H C clk PO r Ft Mitchell Ky  
 " Ralph V carp r2231 Graebe av  
 " Ralph W (Viola) inspr CG&ECO h1942 Queen City av  
 " Ray A (Irene) mach h4156 Wtiter  
 " Raymond shoe ctr r431 Klotter av

## BAUER

" Rebecca reporter Hamilton County Courts h920  
 " Burton av apt 38  
 " Regine M clk CG&ECO r1395 Harrison av  
 " Renee r723 Gholson av  
 " Richd C clk Frank Bullerdick & Co r2925 Cor-many av  
 " Richd F (Mabel E) dist mgr National Vulcanized Fibre Co r Mariemont  
 " Richd H clk P&GCo r Norwood  
 " Richd L auto repr 1701 and trucking 1702 Quebec rd r1702 do  
 " Rita maid 2886 Harrison av  
 " Robt (Alice) cigars lobby Second Natl Bank bldg h1327 Broadway  
 " Robt ctr r2717 Massachusetts av  
 " Robt press hd Edwards Mfg Co r Newport Ky  
 " Robt C (Barbara) h4111 Straight  
 " Robt E clk Lunkenheimer Co r North College Hill  
 " Robt J r209 E 13th  
 " Robt P mnsgr r334 E 12th  
 " Roberta H Mrs bkpr Max Wochoer & Son Co r 3264 Baltimore av  
 " Rose h1619 Republic  
 " Rose K order filler Zanol Prod Co r162 W Mc-Millan  
 " Roselle G r3519 Zinsle av  
 " Rosemary C student r3139 Mozart apt 2  
 " Roy R slsmgr Tri-State Butter Co r Cheviot  
 " Russell r469 W McMicken av apt 3  
 " Ruth J compt opr ATWCO r6512 Roe  
 " Ruth M r207 E Liberty  
 " Ruth O student r4217 29th  
 " S Marie r1124 Winfield av  
 " Saml (Rose; Red's Cafe) h549 Carplin pl  
 " Saml B dept mgr First Natl Bk r Norwood  
 " Saml L (Beatrice) phys 303 E Mitchell av h do  
 " Selma W (wid Geo) h313 W McMicken av  
 " Seraphine bkpr h4232 Florida av  
 " Shirley B compt opr Crosley Corp r2929 Vaughn  
 " Sol r549 Carplin pl  
 " Sophie (wid Fred) clk Henry Huesemann h3018 Marshall av  
 " Stanley (Kath) coppersmith h455 W McMicken  
 " Stella M candy wkr Kroger's r2141 W 8th  
 " Susanne (wid Frank) h4287 Colerain av  
 " Sylvia L Mrs sec Bauer Dairy Products Co h 588 Wirham pl  
 " Thelma Restaurant (Thelma B Womack) 9 E 8th  
 " Theo (Emma C) asst sup of mails PO and sec to postmstr h3626 Aikenside av  
 " Theo (Irene) lab h4260 Langland  
 " Thos W press opr r3519 Zinsle av  
 " Valentine J (Lillian) mldr J H Day Co h2217 Wheeler  
 " Valentine W wchmn CentTrCo r RD 14 Box 220  
 " Veronica E r209 E 13th  
 " Virgie asmlr C-BLDiv r Covington Ky  
 " Virginia hlpr r3430 Beaumont pl  
 " W Andrew (Anna) mldr J H Day Co h3855 Odin  
 " Walter h1315 Vine apt 4  
 " Walter A patrolmn NYC System r663 Halsey av  
 " Walter C (Florence) cement wkr h1680 Queen City av  
 " Walter E driver h3288 Montana av  
 " Wilhelm h1722 Main  
 " Wm (Louisa) r1391 Montrose  
 " Wm (Audry) clk h3627 Laclede av  
 " Wm clk r2230 Vine  
 " Wm driver Jacob Bauer's Sons r614 Probasco  
 " Wm (Flora) fctywrk h87 Ehrman av  
 " Wm (Anna) hlpr John VanRange Co h207 E Liberty  
 " Wm planer opr CBTCO r1722 Main  
 " Wm A (Eliz) gro 3214 Linwood av h3296 Nash  
 " Wm C mach Acme Mach Tool Co r Norwood  
 " Wm C (Theresa) prsmn h2547 Ridgeland pl  
 " Wm D mnsgr Univ Cinti  
 " Wm E cabtmkr J H Day Co r Cheviot  
 " Wm E carp r3288 Montana av  
 " Wm E (Charlotte) slsmn h2225 Beechmont av  
 " Wm F (Vera; Otto's Hair Parlor) h1121 Elm  
 " Wm H (Amelia) bkmsmith 3227 Madison rd h 3259 Brotherton rd  
 " Wm J (Rosella) formn SBCO h1032 Rutledge  
 " Wilper (Lucille) r568 Howell av  
 " & Bauer (Jacob P and Albert H Bauer) lawyers 306 Sou Ohio Bank bldg  
 " & Gwinner Co Fredk G Gwinner pres Clifford Gwinner v-pres Ernst R Gwinner sec-treas cloth examiners 400 Pike 4th fl  
 " Bauer's Jacob Sons (Austin E and Milton A) whol meats 2870 Massachusetts av  
 " Bauerbach Albert F (Hilda R) asst slsmgr h3561 Erie av  
 " Baueries Geo J prsmn Johnson & Hardin Co r -Covington Ky  
 " Bauerle Barbara Mrs clnr 5th 3d Un Tr Co h2805 McMicken av  
 " Christ (Irma) checker h3440 Colerain av  
 " Ernest C (Alma S) slsmn h1395 Harrison av  
 " John r1574 Elizabeth pl  
 " John J (Betty J) ship clk h1759 Pulte  
 " Bauerlin Wm J clnr CG&ECO r315 Sycamore  
 " Bauermeister Robt M teleg repeater atndt AT&TCO r Newport Ky  
 " Bauers Geo H (Rose A) pres Koch Embroidery & Pleating Shop Inc h545 Purcell av  
 " Jas lab h817 Dayton

## BAUERS

" Jos A pres-mgr J B Doppes' Sons Lumber Co h 516 Hawthorne av  
 " Bauerschmitt Jos (Mary) gdnr h2536 Auburn av  
 " Bauersfeld Chas E slsmn r23 W University av  
 " Hannah C (wid Fred W) h23 W University av  
 " Harold C supt Premier Cone Baking Co r3926 Lewellyn av  
 " Lena (wid Edw J) h3926 Lewellyn av  
 " Wilbur G asst Shillito's  
 " Bauerman Alf J (Stella M) lab h3307 Eastern av  
 " John (Eliz) lab h1017 Kossuth  
 " Baugh Albert L (Pauline R) lab h1629 Gilsey av  
 " Albert W (Sarah) bus opr r3649 Solar Vista pl  
 " Anna h1328 Republic  
 " Bert E (Ruth A) asmlr h217 W 69th  
 " Blanche Indrywkr r217 W 69th  
 " Blanche mach opr COMCO r Newport Ky  
 " Clara (wid John) r249 Donahue  
 " Floyd D auto body bldr r rear 8222 Monon av  
 " Francis E smstrs Brohard-Rainer Shirt Corp r Newport Ky  
 " Howard R (Marie) drftsmn City Div Hwys h 4110 Jerome av  
 " Kate (wid John W) r454 Commercial sq  
 " Lawrence T lab r7510 Vine  
 " Lena M maid 3627 Dovenant av  
 " Lloyd D (Edna F) body bldr h115 64th  
 " Pauline candy wkr Kroger's r2343 May  
 " Ralph C (Louise) driver Fenton's h254 Piedmont  
 " Raymond F (Erhel) lab h7510 Vine  
 " Stella mach opr COMCO r Newport Ky  
 " Wm P (Antoinette L) formn King Mach Tool Co h1789 Agnes  
 " Baughan Earl F driver r2332 Symmes  
 " Mosezetta inspr Vitagraph Inc h108 Malvern pl apt 2  
 " Baughman Charlotte Mrs h403 Tusculum av  
 " Clarence E (Fannie) tchr h2103 Duck Creek rd  
 " Edw (Mary) porter Dow Drug Co h214 W 9th  
 " Fannie Mrs r713 W 7th  
 " Fleece mldr Standard Castings r3729 Spaeth  
 " Isaac M C (Lena) hlpr City Div Waste Colln h3729 Spaeth  
 " Julian (Mary) lab r3021 Gilbert av  
 " L B (Vinnie) h812 Lock  
 " Marie nurse 620 Lincoln av apt 102 r do  
 " Richd clk Sherwin-Williams Co r2363 Victory pkwy  
 " Richd F (Minnie) lab h ns Quarry rd 2 e Groesbeck rd  
 " Wm (Marie) lab h1733 Townsend  
 " Y Emanuel (Kath) horsemn h7600 Anthony Wayne av  
 " Baughn Hemp (Satha) lab r953 W 8th  
 " Mary nurse alde Jewish Hosp r3212 Harvey av  
 " Baught Ovid J (Margt N) auto trimmer h4208 Verne av  
 " Bauknecht Carl (Theresa) cabtmkr Walter Tetzner h3423 W 8th  
 " Jos E (Esther) auto repr 3663 Paxton av h3540 Rawson pl  
 " Teresa nutrition dept Good Samaritan Hosp r 3423 W 8th  
 " Wm A (Margt B) slsmn h3438 North Club Crest  
 " Wm E (Augusta) chauf Whitaker Paper Co h 3811 Paxton av  
 " Bauknight Alberta (wid Lucius) janitor City Bd of Educ h4134 Canal Ridge  
 " Frank (Edna) auto mech h1508 Race  
 " Bauch Erie sten Braun Bosworth & Co r Dayton Ky  
 " Baum see also Weinschelbaum  
 " Adolph M (Julia) waiter Netherland Plaza r819 Main  
 " Albert driver r2224 Iowa av  
 " Al M (Florence) druggist 3005 Riverside av r Delhi Pike  
 " Annette H sten Sayers & Scovill Co r3373 Reading rd  
 " Arth (Ruth) clk UCLICO h1625 Clarewood av  
 " Bernard plmbr r1618 Rockford pl  
 " Cath Mrs h1225 Denver av  
 " Cath (wid Fred) h1625 Clarewood av  
 " Clara G fctywrk Sport Products Inc r2136 Weron la  
 " Clifford (Mabel) recreational director r1625 Clarewood av  
 " Curt lab r344 Northern av  
 " Eda r2646 Riverside dr  
 " Edw restr 3211 Colerain av h do  
 " Edw H hlpr City Div Waste Colln r1225 Denver  
 " Elias (Lenora) sta mgr Spur Distributing Co r 1012 Burton av apt 16  
 " Emil E Rev (Lillian L) pastor StMartin's Evan Protestant Ch h2646 Riverside dr  
 " Etta (wid Albert) h1914 Colerain av  
 " Francis J clk r2633 Ida av  
 " Gec H (Laura) clk CentTrCo h4541 Orkney av  
 " Grace r2646 Riverside dr  
 " Gustave hsemn 1515 Groesbeck rd  
 " Harold ship clk Mechanical Supplies Co r Cheviot  
 " Harold A typist US Eng r1916 Clarion av  
 " Harry H (Amanda) h3905 W Liberty  
 " Harry S (Carolyn) bus opr h960 Windsor  
 " Helen r3905 W Liberty  
 " Henry pntr r1618 Rockford pl

## BAUM

" Herbert (Annette) adv Segal Press r3373 Reading rd  
 " Homer E storeprk B&ORR h3697 Vine apt 2  
 " Irma office sec New Eng Mut Life Ins Co r St Bernard  
 " John Q dental technician Ellms & Winter Dental Laboratory r Cheviot  
 " Jos (Alma) bartndr Aloysius Hartung h3906 Latham av  
 " Jos (Ida) bottler r221 Stark  
 " Lee H (Hazel L) agt N W Mut Life Ins Co h 4531 Paddock rd apt 4  
 " Lillian D h2301 Auburn av apt 307  
 " Lorretto Mrs retoucher Young & Carl Inc r 2130 Burnet av  
 " Marjorie L student r1531 Paddock rd apt 4  
 " Martin (Sarah) supt Orthodox Jewish Home for the Aged h601 Maple av  
 " Mary (wid Henry) r3323 Spokane av apt 2  
 " Mary (wid Louis) h1618 Rockford pl  
 " Mary E sec Wm A Rinckhoff r3919 Rose Hill  
 " Mildred h3642 Alaska av  
 " Mildred feeder Kroger's r3906 Latham av  
 " Nicholas waiter r3321 Buell  
 " Otto H slsmn Geo Koehler & Co r Golf Manor  
**BAUM OTTO M (Jean L; George Koehler & Co), Investments 2110 Union Central Life Bldg, Tel Main 0671, r Glen Acres Drive (Glen Acres), Tel Jefferson 5141**  
 " Pauline tchr r832 Cleveland av  
 " Robt F asst dist mgr Timken Roller Bearing Co r Silverton  
 " Saml r3138 Burnet av  
 " Saml F (Cath) promotionmn J Louis Motz News Co h1810 Sycamore  
 " Seymour J (Pauline D) h1674 Forest av Street Flats 371 Baum  
 " Virginia clk Pease Woodwork Co r Dayton Ky  
 " Walter J printer Shillito's r StBernard  
 " Willard (Ida) h529 Prospect pl  
 " Wm wchmnn Cities Service Oil Co r Covington Ky  
 " Wm jr (Grace) emp Wm Powell Co r1669 Blue Rock  
 " Wm J (Kath) emp Wm Powell Co h4108 Colerain  
 Bauman Adelaide M dental asst Rudolph R Siegel r1124 McPherson av  
 " Adrian J (Annetta M) dentist 3455 Edwards rd apt 25 h430 Kenova av  
 " Alex A clk Southern Ry System r Covington Ky  
 " Alma M clk Henry Luttmr r278 Carrel  
 " Anna r1018 Findlay  
 " Arth r521 Dandridge  
 " Arth V jr student r2778 Eugenie la  
 " Aug cond CG&ECo r Newport Ky  
 " Aug (M Lillian; Colortype Printing Co) h3229 Royal pl  
 " Barbara maid 507 Carplin pl  
 " Cath (wid Jos) h521 Dandridge  
 " Chas car opr h278 Carrel  
 " Chas sta atndt Ernst H Lindeman r Winton Place  
 " Clara clk r278 Carrel  
 " Clara E (wid Harry V) h1124 McPherson av  
 " Edw buffer Stolle Corp r Newport Ky  
 " Edw hlpr Roy Frank r1609 Cumber  
 " Edw (Eleanor) restr 4535 Kirby av r North College Hill  
 " Edw P r521 Dandridge  
 " Elmer M drill opr ATWCo r Newport Ky  
 " Frank (Margt) barber r2138 Loth  
 " Frank jr mach opr r521 Dandridge  
 " Geraldine slswn Betty Maid Dress Shop r2623 Leslie av  
 " Giles R pharm Wm E Foertmeyer r1124 McPherson av  
 " Hazel J Mrs beauty shop 1604 Hewitt av r Norwood  
 " Henrietta seamer Abe Korelitz r Newport Ky  
 " Henry (Irene K) mach h1612 Rose pl  
 " Herschel (Virginia J) slsmn h4322 31st av  
 " Howard E printer Colortype Printing Co r3229 Royal pl  
 " Ida M Mrs r5343 Hamilton av  
 " Jack lab Delhi Foundry Sand Co  
 " Jacob B (M Stella) chemist h44 Graham  
 " John lab r1706 Highland av  
 " John sec Hydrc Park Amusement Co r Norwood  
 " John L (Harrist M) pldr h2246 Burnet av  
 " Jos delmn Colortype Printing Co r115 E 5th  
 " Jos H constr wkr CGE&Co r Newport Ky  
 " Leo A (Margt C) ctr GTCO h4338 Eileen dr  
 " Lester F asst mgr Met Life Ins Co r RD 6 Box 350A  
 " Louis C (Julia) ruler Cinti Cordage & Paper Co h330 Boal  
 " Oscar E (Gertrude L; Oscar E Bauman & Co) h 3130 Lookout cir  
 " Oscar E & Co (Oscar E Bauman) real est 2639 Erie av  
 " Philip r1310 E McMillan  
 " Ray (Marie F) driver J Weber Dairy Co h3069 Bracken Woods la  
 " Ray (Kath) oilwkr h3011 McMicken av  
 " Rhea M tchr r2778 Eugenie la  
 " Richd r1030 Mound  
 " Werner R bkpr Intl Harv Co r435 Commercial sq  
 " Wm C wchmnn Lockwood Mfg Co r Hamilton

## BAUMANN

" Wm J (Elaine) clk h12 (ss) Forest av  
 " Wm N (Martha) mach h3315 Ipsen av  
 Baumann Albert L r813 Dayton  
 " Andrew (Eliz) watchmn h3123 Wooster pl  
 " Arth V (Mabel) electn Cinti General Hosp h 2778 Eugenie la  
 " Aug (Loretta C) v-pres Baumann Barber & Beauty Supply Co h2917 Fischer pl  
**BAUMANN BARBER & BEAUTY SUPPLY CO, Bernard J Baumann Pres, August Baumann V-Pres, Leo J Wimbreg Sec, Helen V Baumann (Columbus, O) Treas, 1120 Walnut, Tels Main 5153-5154**  
 " Bernard J (Kath) pres Baumann Barber & Beauty Supply Co h1063 Overlook av  
 " Bernard L clk Baumann Barber & Beauty Supply Co r1063 Overlook av  
 " Cath r3743 Boudinot av  
 " Chas (Echo M) sta atndt r4825 Doberrer av  
 " Clarence printer r2133 Loth  
 " Dorothy beauty opr Marian E Phillips r2118 St James av  
 " Edw mach CPCo r RD 10  
 " Eliz Mrs clk Pogue's h3564 Madison Park  
 " Eliz (wid Chas) r2335 Marquis  
 " Emma (wid Leo) h410 Milton  
 " Eug (May) gro 3320 Glenmore av h do  
 " Eva Mrs sten Boy Scouts of Am h1629 Marlowe  
 " Frank (Margt) barber h2138 Loth  
 " Frank (Eliz A) mach Acme Mach Tool Co h1310 Manss av  
 " Franklin M credit reporter Standard Reporting Co r3743 Boudinot av  
 " Fred H (Sarah A) journeymn Cinti Post h es Vogel rd 1 n North Bend rd  
 " Fred W slsmn Rambicur Paper Co r Lexington Ky  
 " Fredk H student r Fred H Baumann  
 " Geo porter r2650 Linden  
 " Geo J (Helen H) slsmn CG&ECo h4776 Highridge  
 " Helen H Mrs sten Metal Polishers Buffers Platers & Helpers International Union h4776 Highridge av  
 " Helen V treas Baumann Barber & Beauty Supply Co r Columbus  
 " Herman W hlpr Central Carton Co r1772 Weber  
 " Herschel auto mech r2113 StJames av  
 " Hugo W locksmitz J B Schroder Co r Covington Ky  
 " Jane r1063 Overlook av  
 " Jennie nurse 252 Piedmont av h do  
 " John (Eliz) chauff h3564 Madison Park  
 " John (Josephine) mach h3866 Isabella av  
**BAUMANN JOHN A (Juliana), Certified Public Accountant, Audits, Systems, Investigations and Tax Consultant 509 American Bldg, Tel Cherry 6025, h6308 Orchard la, Tel Melrose 0284**  
 " John P (Anna) h5808 Desmond  
 " Kath A clk City Bd of Educ Psychological Lab r3123 Wooster pl  
 " Kath M clk Baumann Barber & Beauty Supply Co r1063 Overlook av  
 " Katie r2818 Winslow av  
 " Lena maid 2215 Upland pl  
 " Lenora (wid Albert) mach opr h2118 StJames av  
 " Loretta restr 1400 Vine r do  
 " Louis (Margt) h5743 Boudinot av  
 " Mary (wid Andrew) h1772 Weber  
 " Paul A r Fred H Baumann  
 " Rita r1063 Overlook av  
 " Thos S (Eva) filling sta 1113 Elm h1629 Marlowe av  
 " Wm (Marle) formn Cinti Adv Prod Co h1840 Baltimore av  
 " Wm A r1772 Weber  
 " Wm A (Marie A) humane officer Hamilton Co Soc for the Prevention of Cruelty to Animals h3947 Colerain av  
 Baumbach Chas blocker Chas Tobias Bro & Co r Ft Thomas Ky  
 " Edw (Eliz H) pntr Glover P Lindsay & Co h 5743 Glangate la  
 " Florence clk Bethesda Hosp r619 Oak  
 " Henry (Ada) h9 W Hollister  
 " Henry emp Ziegler Towel Supply Co r Newport Ky  
 " Laura E clk r5743 Glangate la  
 " Leonard A drftsman Wm Powell Co r308 Melish  
 " Richd C adjuster Singer Sew Mach Co r6701 Bantry av  
 Baumberk Edw W lab L&NRR r Newport Ky  
 Baume Isaac (Rebecca) h342 Rockdale av  
 " Morris mechl eng r342 Rockdale av  
 " Shrilley clk r342 Rockdale av  
 Baumeister Hyman r516 Prospect pl  
 " Rosie (wid Morris) r516 Prospect pl  
 Baume! Edw pntr r6009 Oakwood av  
 " Louis J pldr h6009 Oakwood av  
 " Michl M pntr r6009 Oakwood av  
 Baumeler Oscar H (Minnie F) slsmn HBCO h4205 Glenway av  
 Baumen Mary (wid Gregory) r3460 McFarlan rd  
 " Wm r3460 McFarlan rd  
 Baumer Albert B (Mary) woodwkr h346 Warner  
 " Anna (wid John) h907 Lincoln Park dr  
 " B slsmn A&DCo r Southgate Ky

## BAUMER

" Bros (Francis and Wm H) distillers reps 201-03 Keith bldg  
 " Dorothy fctywkr SBCo r232 Klotter av  
 " Edw formn Sport Products Inc r Ft Thomas Ky  
 " Esther M fctywkr SBCo r346 Warner  
 " F Robt auto mech r1658 Carll  
 " Francis office mgr Intl Business Machines Corp r2591 Eastern av  
 " Frank F (Ethel J) mldr h1658 Carll  
 " Harold H (Janet C) clk h1308 Beech av  
 " Harry W fctywkr Sport Products Inc r Bellevue Ky  
 " Helen sten Wm B Mente r Ft Thomas Ky  
 " Henrietta tel opr r907 Lincoln Park dr  
 " Henry F (Amelia) formn Lunkenheimer Co h 1615 Sutter av  
 " Henry F jr (Eleanor H) maintenancemn h2321 Baltimore av  
 " Herman r1423 Elm  
 " John F eng City Fire Dept h2006 Powers  
 " John F jr fctywkr Phillips Pump & Tank Co r 2006 Powers  
 " John H (Rose B) formn h1016 Considine av  
 " Robt clk r1615 Sutter av  
 " Ruth M coremrk r1658 Carll  
 " Sophie h949 Pavilion  
 " Willard J clk r1016 Considine av  
 " Wm H bkpr City Water Wks r2591 Eastern av  
 " Wm J h2591 Eastern av  
 Baumes Ogden H (Lucile J) real estate officer CentTrCo h5858 Wyatt av  
 " Ogden H jr (Dorothy) phys 6102 Ridge av r Silverton  
 Baumgarten Jas slsmn r242 W 5th  
 Baumgardner Amy A (wid Sol) r3145 Lookout clr  
 " Betty student nurse r3259 Elland av  
 " Eliz clk AT&TCo r1628 Dexter av  
 " Janice nurse r2210 Auburn av apt 1  
 " N Ray admn Cinti Post r Ft Thomas Ky  
 Baumgarten Edw kitchen wkr StFrancis Hosp r 1860 Queen City av  
 " Edw W mach W H Simmons & Co r Ludlow Ky  
 Baumgartner Albert C clk PO r rear 2652 Riverside dr  
 " Albert F (Alma K) pres Thompson-Koch Co h 6233 Aspen av  
 " Albert W intrmn CG&ECo r Newport Ky  
 " Alf G emp Cinti Shaper Co r Mt Healthy  
 " Alice E telegrapher WUTCo r2907 Minto av  
 " Anna Mrs cook Fair Store Co r St Bernard  
 " Anthony (Frances) h3522 Vista av  
 " Antionette E asst bkpr Heinz Motors r3522 Vista  
 " Arth A (Sarah H) admnn h1554 Teakwood av  
 " Arth R emp Coca-Cola Btlg Wks Co r Covington Ky  
 " Aug (Annie M) wchmnn Spring Grove Cemetery h722 McMekin av  
 " Aug H (Amelia) pkr h3364 Orion av  
 " Beatrice waiter Gateway Restr r3207 Gilbert av  
 " Chas (Anna) supt Pleasant Ridge Sta PO h 2802 Losantville av  
 " David (Norma) janitor h2217 Ohio av  
 " Donald usher Lyric RKO Theatre r Newport Ky  
 " Eliz L stripper Peter Ibold Co r1570 Freeman  
 " Ervin (Bernice) asst eng City Div Hwys h1979 Dalewood pl apt 3  
 " F Donald (Helen E) hlpr h8337 Anthony Wayne  
 " Frank (Dorothy M) plmbr Ph Morton h1502 Blair av  
 " Fred L (Pearl) financier International Molders Union of N A h3358 Arrow av  
 " Geo (Betty) plmbr r3207 Gilbert av  
 " Geo W (Cath) tube bender Quehl Sign Co h805 Woodlawn av  
 " Harold A msngr White-Haines Optical Co r Newport Ky  
 " Helen M nurse Babies Milk Fund Assn r6233 Aspen av  
 " Henry V (Ethel) wchmnn h3439 Cardiff av  
 " Hilda clk Met Life Ins Co r19 E 15th  
 " J Howard r6233 Aspen av  
 " John h1228 Vine apt 24  
 " John prsmn HCCO r Norwood  
 " John G (Ester M) mach Wm Powell Co h2803 McMicken av  
 " Jos T (Mary) carrier PO h5802 Winton rd  
 " Lee F emp Coca-Cola Btlg Wks Co r Covington Ky  
 " Leo N clk PO r Norwood  
 " Loretta A h19 E 15th  
 " Louis A ink grinder HCCO h3705 StLawrence av apt 8  
 " Marian L clk Woolworth's r5812 Winton rd  
 " Mildred V r6233 Aspen av  
 " Nicholas mach Wm Powell Co r2803 McMicken  
 " Norbert J (Augusta H) cond h2369 Warsaw av  
 " Paul (Marie) pntr r1621 Republic  
 " Paul J lab Standard Silicate Div r StBernard  
 " Phillip intrmn CG&ECo r Newport Ky  
 " Ralph J clk Bro of Ry & S S Clks Frt Hndlr Exp & Sta Emp's r Ludlow Ky  
 " Ralston E (Bernice) clk Edw Pockros r Norwood  
 " Richd G (Ruth) servicemn Frigidaire Div GMSC r Covington Ky  
 " Robt caretkr Hamilton County Golf and Country Club r Norwood  
 " Robt clk John E Kisker r3358 Arrow av  
 " Robt A h rear 1570 Freeman av

## BAUMGARTNER

" Robt C clk Thos E Wood r6204 Edwood av (Springfield Twp)  
 " Robt T r5812 Winton rd  
 " Ruth F clk Agfa-Ansco Corp r2369 Warsaw av  
 " Shirley clk WFA r6204 Edwood av (Springfield Twp)  
 " Theophile (Eliz) h5812 Winton rd  
 " Theresa (wid Jacob) r1053 Bader  
 " Verna bkpr Paxton & Seasingood r1979 Dalewood pl  
 Baumber Betty compt opr r1066 Coronado av  
 " Geo J presser GTCO r37 Calhoun  
 " Marie acct r1066 Coronado av  
 " Mary A (wid Adam) h1066 Coronado av  
 " Pauline sten r1066 Coronado av  
 " Pauline (wid John) h37 Calhoun  
 Baumring Abe (Dorothy L) drugs 3618 Montgomery rd h1743 Ardina av  
 " Sara Mrs nurse 83 Tudor-Court Apts h do  
 " Wm L (Sara) printer h83 Tudor Court Apts  
 Baunach Fern emp WBCO  
 Baunach Ferd installer r2603 Euclid av  
 Bauniel Gertrude (wid John) h623 Richmond  
 Baunoch Susie fsmr A Nash Co r2330 Wheeler Baur se also Bauer Bour and Bower  
 " Aug examiner H A Seinsheimer Co r Norwood  
 " Bertha A nurse Bethesda Hosp r619 Oak  
 " Bertha B r1055 Township  
 " Dolph (Marie) zone mgr General Motors Truck & Coach Div of Yellow Truck & Coach Mfg Co of Pontiac Mich h877 Ludlow av apt 1  
 " Electric Co Elmer C Baur pres Len R Hittinger sec-treas 406 Elm R904  
 " Elmer C (Flora) pres Baur Electric Co h2715 Eugenie la  
 " Ernest P br mgr W L Douglas Shoe Co r Southgate Ky  
 " Frances h140 Warner  
 " Frances B I slswn LaMode r2401 Gilbert av  
 " Frank X (Cora C; Frank Baur & Bro) h2430 Ohio av  
 " Frank X jr clk r2430 Ohio av  
 " Frank & Bro (Frank X and Jos) printers 223 W Liberty  
 " Geo (Caroline) supvr h2401 Gilbert av  
 " Johanna M r2818 Winslow av  
 " Jos (Frank Baur & Bro) r140 Warner  
 " Jos jr printer r140 Warner  
 " Louis C (Anna M) h2922 Sander  
 " Marcel A (Cath) br mgr Socony-Vacuum Oil Co Inc h1722 Catalina av  
 " Martha (wid Thek) h249 Klotter av  
 " Raymond A clk Hoinke-Whiting Inc r Covington Ky  
 " Rose r140 Warner  
 " Saml M (Emma S) bkpr h3429 Bevis av  
 " Wm L (Lillian) engr 439 Race R606 h3164 Jefferson av  
 Baurer Raymond clk Arth J Ortmann  
 Baurichter F Paul (Eleanor M) phys 801 Rosemont av h do  
 " F X L phys 718 State av r Delhi twp  
 " Ida (wid Fred B) h718 State av  
 " Jos H test eng CG&ECO h3075 Penrose pl  
 " Mary I clk Dun & Bradstreet Inc r3075 Penrose pl  
 " Rose T student r718 State av  
 " Thelma student nurse Good Samaritan Hosp  
 Baurittel Ada P slswn r650 Lincoln av apt 1  
 " Henry W slsmn Gusweiler Sis & Service r Norwood  
 " Virginia L clk Lumber & Millwork Assn Inc r Norwood  
 Baus Bernadette T asmlbr Gibson Art Co r Newport Ky  
 " Edw D (Jeanette) lab h51 E McMicken av  
 " John asst mgr Albers Super Markets Inc r Norwood  
 Bausch Mamie (wid Chas) h2106 Loth  
 " Norma alterationwn Gidding Co r Covington Ky  
 " Raymond appr r2106 Loth  
 " Walter A (Laura) tchr Hughes Hi Sch h2932 Montana av  
 Bauscher Albert H (Martha) slsmn Golden Rule Electric Shop Inc h958 McPherson av  
 " Chas A (Ruth) plant wkr Chas Taylor Sons Co h2921 Price av  
 " Chas W (Effie) toolmkr JDCo h2130 Kindel av  
 " Geo waiter Lawrence E Jones h1158 Harrison av  
 " Harry W (Alvina A) mach h1224 Beech av  
 " Harry W jr wrapper r1224 Beech av  
 " John S (Adda L) plshr Stolle Corp h1442 Manss  
 " Virginia wrapper Potter Shoe Co r1224 Beech av  
 Bauschler Chris W slsmn F W Balz & Co r Covington Ky  
 Bause Guenther (Ruth M) brick contr 7612 Castleton pl h do  
 " Henry bricklyr Guenther Bause r7612 Castleton pl  
 Bausier Henrietta wrapper C-BLDV r3643 Borden  
 Bausewine Geo jr (Reba) v-pres-genl mgr Norfolk & Chesapeake Coal Co h3693 Grovedale pl  
 " Geo IV clk 5th 3d Un Tr Co r3693 Grovedale pl  
 Baus Olive h2362 Auburn av  
 Bausier Mamie Mrs h778 Summit av  
 Bausinger Chas J r Parkview Hotel  
 Bausman Richd (Flo) carp r3534 Brotherton rd  
 Bausmith Arth W service mgr Shepard Elev Co r Lebanon

## BAUSMITH

" Emerson slsmn Ceco Insulation Co r Mt Washington  
 " Harry W (Mary E) supt Shepard Elev Co h6360 Meis av  
 " Robt mach Schauer Mach Co r RD 12 Box 427 Baute see also Baude  
 " Dolores clk P&GCo r Ft Mitchell Ky  
 " Harry B jwlr Mecklenborg & Gerhardt r Covington Ky  
 " Louise fctywr r935 W Liberty  
 " Marie r935 W Liberty  
 " Mildred typist Kroger's r Fort Mitchell Ky  
 " Sara clk r935 W Liberty  
 Bauter Ray r132 W Liberty  
 " Robt W slsmn Addressograph Sales Agency r 2368 Victory pkwy  
 Bauwens Ben (Luella L) slsmn h733 Elberon av  
 " Luella L Mrs beauty shop 733 Elberon av h do  
 Bavaria Building 102 E Court  
 Bavarian Brewing Co (br) Wes Nolting mgr 2720 McMicken av  
 Bavely Ernest (Ruth G) editor h5336 Fox rd  
 Baverman Addie M Mrs maid Jewish Hosp h39 W 12th apt 1  
 " Fannie S clk Bilker Food Mkt r3866 Reading rd  
 " Lois (Anna) driver Herbert W Doll h3028 Reading rd  
 " Max clk State Unemp Comp Comn r3456 Burnet av apt A  
 " Max (Addie M) trucker h39 W 12th apt 1  
 " Saml (Ida) office mgr Gersensfish Poultry Co h 383 Forest av  
 " Saml (Sadie) tailor h676 Greenwood av  
 Bavis Clement L cond Pullman Co r Covington Ky  
 " Guy D (Cecelia) cooker h4669 North Edgewood  
 " Jos (Goldie) paperhng h211 Republic apt 6  
 Bawtineheimer Chas proofer Advertisers Engraving Co 128 Opera pl 5th fl  
 Bax Christine Mrs Indrs r2808 Park av  
 " Wm jr (Alice) lab h1027 Pine  
 Baxla Clyde lab Insulation Contracting Co r Dayton  
 " Ronald lab Insulation Contracting Co r Dayton  
 " Sheldon formn Insulation Contracting Co r Dayton  
 Baxter Adeline J nurse Cinti Sanitarium r5642 Hamilton av  
 " Albert slsmn r914 Kenyon av  
 " Albert J (Stella) formn Williamson Heater Co h3557 Rosedale pl  
 " Alice Mrs maid h435 John apt 4  
 " Allie r415 Smith  
 " Annie maid r2947 Gilbert av  
 " Annie L Mrs maid 3048 Griest av r627 W 9th  
 " Audrey waiter Mrs Edna B Heaney r3318 Montelith av  
 " Audrey Mrs maid r651 Carr  
 " Barbara Mrs nurse 1246 Herschel av h do  
 " Building apts 427 McGregor av  
 " Building Co (W Howard Baxter) genl contrs 2514 Reading rd  
 " Chas (Ruby) chauf r3016 Stanton av  
 " David lab CG&ECO r Lockland  
 " Donald E (Huber-Baxter Co) r Wyoming  
 " Earl G r3557 Rosedale pl  
 " Edith J sten UCLICo r Anna Louise Inn  
 " Edw J r3557 Rosedale pl  
 " Eleanor L student r6194 Fairway dr  
 " Elijah (Gertha) lab h1057 Pine  
 " Ella pkr r3705 Iona av  
 " Ella Mrs maid h707 Carr  
 " Ernest (Rosa) mach h128 Sheehan av  
 " Eva Mrs h1052 Cutter apt 4  
 " Evelyn J maid r3143 Syracuse  
 " Frank A (Victoria H) real est 3626 Woodford rd h do  
 " Frank R (Jessie) pntr h1628 Pleasant  
 " Fredk r1225 Richmond  
 " Fredk (Kath) lab r923 Barr  
 " Geo clk Atlantic Comn Co Inc h920 Wm H Taft rd apt 3  
 " Giles (Esther) lab h651 Carr  
 " Hazel L sten Natl Life & Accdt Ins Co r Ft Thomas Ky  
 " Helen K slswn Pickering Hdw Co r Norwood  
 " Isabelle V maid r3143 Syracuse  
 " J E sec Co-Operative Displays Inc r Mariemont  
 " Jas atndt Cinti Union Term Co r Covington Ky  
 " Jas H (Mildred J) inspr h1127 Winfield av  
 " John ato pntr 308 E 2d r Erlanger Ky  
 " John sta atndt Clarence H Roemer r Erlanger  
 " John D emp Cinti Sanitarium r5642 Hamilton  
 " John W mtrmn r3126 Troy av  
 " Julia M maid r3143 Syracuse  
 " Katie A (wid Wm W) h3126 Troy av  
 " Layman r17 Auburn ter  
 " Lillian tel opr CG&ECO r Middletown  
 " Marie cash Lincoln Theatre r1052 Cutter apt 4  
 " Marion W slsmn H J Heinz Co r Dayton  
 " Martha Mrs h506 W Liberty  
 " Mary student r3214 Griest av  
 " Pleas caretkr 3557 Reading rd  
 " Raymond X (Cora M) clk h3248 Linwood av  
 " Robt student r3214 Griest av  
 " Roger B lawyer 512 Keith bldg r6194 Fairway dr  
 " Rose clk Advance Placement Service r Erlanger Ky  
 " Rose clk Dow Drug Co r128 Sheehan av

## BAXTER

" Rose maid 3416 Brookline av  
 " Saml lab r408 Carlisle av  
 " Saml W (Ethel C) counselor NYC System h 3576 Alaska av apt 2  
 " Tim lab r935 Richmond  
 " W Howard (Clara E; Baxter Building Co) h6194 Fairway dr  
 " Walter lab r3143 Syracuse  
 " Willard W jr (Eva H) v-pres-treas The Quality Service Co h3214 Griest av  
 " Wm r1052 Cutter apt 4  
 " Wm asmlbr Westinghouse Elec & Mfg Co r Ft Thomas Ky  
 " Wm hlpr City Div Waste Colln r754 W 7th  
 " Wm O (Elaine) slsmn Loose-Wiles Biscuit Co r3126 Troy av  
 Bay Alva (wid Geo) h5745 StElmo av  
 " Apartments 1019 E McMillan  
 " Chas (Edith) driver h2273 Loth  
 " Chas emp C F Streit Mfg Co r Covington Ky  
 " Chas H (Julia) mtrmn h3892 Isabella av  
 " Ethel student r1810 Young  
 " Geo W mtrmn CG&ECO r Newport Ky  
 " John (Margt) h2139 Rice  
 " John L (Margt J) mach Automotive Parts Co h4227 Cherry  
 " Rose M tchr r3892 Isabella av  
 Bayer see also Baier Beier Beyer and Byer  
 " Agnes Mrs r927 Fairbanks av  
 " Albert J (Mary E) h2544 Beekman  
 " Anna M (Kathryn Kabel Beauty Parlor) h322 Hearne av  
 " Anthony lab h1823 Race  
 " Anthony E r1823 Race  
 " Arth L ins broker r4531 Paddock rd apt 3  
 " Aug H eng Littleford Bros r North College Hill  
 " Aug W leather mkr Langenbrunner Leather Gds Co h3224 Glendora av  
 " Carl C poultry dresser Geo Bengert r161 Warner  
 " Carl J (Gladys F) auto repr 2562 Beekman h 2559 do  
 " Cath r4721 Reading rd  
 " Cath Mrs h4223 Brookside av  
 " Chas A brewery wkr HBCO r2544 Beekman  
 " Chas A chauf Frank Herschede Co r RD 8 Mt Washington  
 " Chas W (Dora) filling sta 6000 Montgomery uike h3229 Harvest av  
 " Clarice R r4531 Paddock rd apt 3  
 BAYER CLEMENS H (Myrtle L), Classified Adv Mgr Cincinnati Times-Star Co, h6256 Bona Vista, Tel Melrose 1263  
 " Clifford W (Adelema M) mach h1545 Northview  
 " Conrad A sub clk PO r Cheviot  
 " Dolores clk P&GCo r481 Crestline av  
 " Dorothy H (wid Chas W) h1630 Harbeson av  
 " E Jas (Helen H) valvemn City Water Wks h411 McDowell  
 " Earl C (Helen) prsmn Cinti Times-Star Co h1136 Wells  
 " Earl J (Helen M) brewery wkr h2559 Talbott av  
 " Eddie H (Neva) musician h8360 Curzon av  
 " Edw J (Lillian M) ship clk Merkel Bros Co h 2300 Upland pl  
 " Florence E fctywr SBCo r2544 Beekman  
 " Frank auto mech W T McNay Garage r1718 Elm  
 " Frank J (Margt E) lab h1242 Sliker av  
 " Fred G asst dist mgr Life Ins Co of Va r Wilke dr RD 4  
 " Fred H prsmn Cinti Times-Star Co h1739 Queen City av  
 " Fred J (Margt) mgr State Liquor Store No 33 h 3160 Queen City av  
 " Genevieve printer r2800 Jefferson av  
 " Geo W jr (Virginia M) h6122-32 Hamilton av apt 14  
 " Georgia (wid Wm) r5605 Abbottsford  
 " Grace Mrs dental asst John W Miller h4712 Winona ter  
 " Harry (Nettie K) mfrs agt h4531 Paddock rd apt 3 h do  
 " Hazel opr AT&TCO r Cheviot  
 " Helen Mrs r1027 Freeman av  
 " Helen M Mrs office sec 1300 Fountain Square bldg h2559 Talbott av  
 " Herbert C (Helen) auto mech h1628 Westwood av  
 " John r1823 Race  
 " John (Eliz) plshr h217 Bosley  
 " John J (Anna) flagmn h1753 Sycamore  
 " John L (Emma) clk PO h1658 Iliff av  
 " Jos r1027 Freeman av  
 " Lawrence V (Clara T) bottler h3633 Borden  
 " Marie opr AT&TCO r Cheviot  
 " Mathias presser H A Seinsheimer Co h4242 Williamson pl  
 " Nickolas (Louise) bartndr Anthony H Pohlman h344 Warner  
 " Ralph L (Kath G) mtrmn h2585 Sage av  
 " Ruth fdr Whitaker Paper Co r1753 Sycamore  
 " Sophie h161 Warner  
 " Theo lab Hilton-Davis Chemical Co r Camp Dennison  
 " Veronica (wid John) h481 Crestline av  
 " Wilbur J mach r2300 Upland pl  
 " Wm A (Helen) farmer h124 E 13th apt 14  
 " Wm J h2800 Jefferson av



- Bayerlein Anthony H (Ida) piano tuner 3667 Vine h do  
 " Eliz (wid Henry) h2373 Chickasaw  
 Bayersdorfer Edw clk C F Streit Mfg Co r2355 Colerain av  
 " Eliz r3532 Vine  
 " Harold J (Stella A) cost clk J H Day Co h2730 Enslin  
 " Irvin emp C F Streit Mfg Co r2855 Colerain av  
 " Theresa (wid Aug) h4248 Williamson pl  
 " Vincent G (Frieda G) electr 5th 3d Un Tr Co h2552 Cypress av  
 Bayes Albert (Pearl) auto repr h4534 Clearview av  
 " Lowell W (Alice G) state agt New York Underwriters Ins Co r841 VanDyke av  
 " Quincy (Hazel) mech The Cinti Truck & Auto Parts Corp h2310 May  
 " Roy (Irene) carp h2706 May  
 " Vivienne maid 212 Woolper av  
 Bayha Clara (wid John) h2236 Harrison av  
 " Rhodapearl tchr r2236 Harrison av  
 Bayles Chas W statistician r292 McGregor av  
 " Fredk chemist Kodoye Products Co r Greenhills  
 " Fredk P (Mary H) mining eng 1011 Traction bldg h292 McGregor av  
 " Shipley A student r3436 Vista av  
 " Steph A pntr Cinti St Ry Co h3408 Golden av  
 Bayless Bertha tmkpr Johnson & Hardin Co h6735 Bramble av  
 " Cath A labeler Greenbros Inc r2122 Eastern av  
 " Delbert bundler Container Corp r RD 1 Withamsville  
 " Eliz Mrs r2155 Vine  
 " Emma B (wid Geo W) r3312 Montgomery rd  
 " Eva Mrs engr Sterling Glass Co r RD 1 Shaylor rd  
 " Everett (Ursula) lab h728 W 7th  
 " Fred A (Florence) carp h2122 Eastern av  
 " Harold R (Loretta H) lab h973 Martin  
 " Herman car icer CI&FCo r1533 Freeman av  
 BAYLESS HERMAN A (Amelia S; Waite, Schindel & Bayless), Attorney-at-Law 1318-1327 Union Central Life Bldg, Tel Main 0267, h3101 Victoria av, Tel East 4195  
 " Herschel (Edna) r6325 Chandler  
 " Lester F (Lucille) carrier Cinti Times-Star Co r Covington Ky  
 " Mae beauty opr Shillito's r2641 Dennis  
 " Rose (wid Phillip) h1450 Eastern av  
 " Woodrow M (Vivian) lab h1354 Bains  
 Baylis Edwin W (Carolyn) slsmn Genl Elec Sup Corp h2641 Briarcliffe av  
 " Merritt E clk r2641 Briarcliffe av  
 " Richd E adjuster Genl Exch Ins Corp r2641 Briarcliffe av  
 Bayliss Cath L clk Am Book Co r1940 Clarion av  
 " Chas (Frances D) slsmn h1940 Clarion av  
 " Leo sta mgr r713 Ridgeway av  
 " Margharita sten Avondale Mtr Car Co r713 Ridgeway av  
 " Phillip mach r713 Ridgeway av  
 " Reuben driver Herman Zabary r713 Ridgeway av  
 Baylitz Anna r1534 Baymiller  
 Baylom Galveston (Cornelia) h es Amy 9 n East Fork av  
 Baylon Mary E r2232 Eastern av  
 " Michl (Mary) caretkr h2232 Eastern av  
 Baylor A D emp Crosley Corp  
 " Claude B (Leah) barber 233 W McMillan av h431 Probasco apt 15  
 " Clay D clk US War Dept r2900 Romana pl  
 " Janet r2400 Boone  
 " Madalyn typist WPA r Norwood  
 " Ray C (Helen) atndt h7 Park pl  
 " Robt (Mollie) express 644 Wayne h2400 Boone Baymiller Apartments 907-09 Baymiller  
 Baynard Bina r2323 Boone  
 " Walter G lab H H Meyer Co h934 Churchill av apt 1  
 Bayne Benj F (Clara E) h6228 Montgomery pike  
 " Chas O clk Fed Reserve Bk r2723 Observatory  
 " Marjorie C slsmn Adele C Julifs r2723 Observatory av  
 Baynes C Decatur (Eva) clk PO h1528 Chapel  
 " Geo (Myrtis) lab r555 W 7th  
 " Marjorie R nurse Cincinnati General Hospital h 402 Catherine apt 2  
 Baynum Earl (Beatrice J) driver h323 Mohawk  
 " Jos (Prudie) lab h448 Bank  
 " Ransom W coffee roaster Am Prod Co r Covington Ky  
 " Russell C bus opr CG&ECo r Covington Ky  
 Bayol Clyde A (Mary J) slsmn r2665 Highland av  
 Bays Benj (Rebecca) lab h1122 Elm  
 " Jerry H lab L&NRB r Covington Ky  
 " Juanita Mrs r2307 Ohio av  
 " Wannie E driver CG&ECo r Blue Ash  
 Bayse Henry lab r413 George  
 Bayshore Richd (Marian) h3427 Cardiff av  
 Bayston Albert G (Anna) shoe repr 4614 North Edgewood av h1553 do  
 Bazel Ethel maid 3106 Griest av r1010 Lincoln av apt 15  
 " John (Anna) lab h1048 Espanola  
 " Marie Mrs r901 W 9th  
 " Ned (Marie) lab h905 Baymiller  
 " Wm lab h1010 Lincoln av apt 15  
 Bazeley Fred J (Ann) supvr Natl Biscuit Co h 326 Crestline av  
 Bazmore Jos r615 W 6th  
 Bazoff Norman P (Ellen) restr 4129 Hamilton av h4228 Brownway av  
 Bazzo Mary P tchr Retail Selling Vocational Sch r 2216 Burnet av  
 Bazzell Geo r2024 Florence av  
 Bazzelle Ozzie pinboy Jack & Jill's Bowling Alley r701 W 5th  
 Bea Geo clnr Pullman Co r2335 Concord apt 1  
 " Sylvester (Johnetta) restr 703 W 5th h2335 Concord apt 1  
 Beach Armo (Pauline) lab Moskowitz Bros h1330 Race  
 " Carl M (Margt R) estimator h5219 Grafton av  
 " Chas E policemn B&ORR r Cheviot O  
 " Chas O (Bessie C) lab h3484 Hillside av  
 " Clarence W troublemn CG&ECo r Covington Ky  
 " Derrell E (Naomi E) lab r3469 Mississippi  
 " Dorothy R fctywrk Sherbrook Distr Co r Covington Ky  
 " Earl R (Leah B) signal maintenance h132 Sheehan av  
 " Edw R (Josephine G) advmn P&GCo h3160 Portsmouth av  
 " Eunice silver girl Alms Hotel r2361 Kemper la  
 " Eurlyne pkr r132 Sheehan av  
 " Geo M bkpr UCLICo r Ludlow Ky  
 " Hallie Mrs maid h3469 Mississippi  
 " Hayden (Grace) insulator Eagle-Picher Sales Co h115 W 14th apt 1  
 " Henry hlpr Intl Prtg Ink r1326 Eastern av  
 " Hobart C slsmn The Carborundum Co r Covington Ky  
 " Homer W (Alberta) director Boston Academy of Music h918 Nassau  
 " Jarly E lab r3484 Hillside av  
 " Jerome M v-pres Banner Play Bureau Inc r Covington Ky  
 " John (Elaine M) clk h147 E Clifton av  
 " John grinder Schaible Foundry & Brass Wks Co r Covington Ky  
 " Kenneth O lab Early & Daniel Co r Erlanger Ky  
 " Laura maid 236 Sturgis av  
 " Lillian pkr Kroger's r930 Findlay  
 " Louis (Effie) deck hd h626 Maryland av  
 " Mack lab Moskowitz Bros r1062 Wilstach  
 " Marret (Inez) formn Moskowitz Bros h1062 Wilstach  
 " May (wid Wm) h1436 Race  
 " Melton sht mtl wkr r2412 Fairview av  
 " Merrill lab r3323 Southside av  
 " Olive mach opr COMCO r Ludlow Ky  
 " Raymond r1062 Wilstach  
 " Ronald C sta atndt Ray E Lape r Covington Ky  
 " Roxie welder r3323 Southside av  
 " Viola nurse r2315 Highland av  
 " Wm J (Lillian) h411 E 3d apt 11  
 Beachler Dorothy head nurse Christ Hosp r2125 N Main  
 " Robt corrugator opr Container Corp r Madison Place  
 Beachm Raymond shoekwr Krippendorf-Dittmann Co r Covington Ky  
 Beachley Cath slsmn Woolworth's r Covington Ky  
 Beachock Lewis E (Iva A) agt US Int Rev h3433 Clifton av apt 205  
 " Lewis E jr student r3433 Clifton av apt 205  
 Beacom Bertie W lab F H Lawson Co r Taylorsport Ky  
 " Raymond G inspr F H Lawson Co r Taylorsport Ky  
 " Wm C lab F H Lawson Co r Taylorsport Ky  
 Beacon Bobber Co (Nathan Bernstein) auto accessories 1003 Race  
 " Furniture Co (Chas Epstein) 1114 Vine  
 " Light Council No 57 Jr OUAM Calvin L Kampf sec meets every Thursday 2728 Vine  
 " Light Council No 75 Daughters of America Mrs Norma Thompson sec meets 1st 2d and 3d Tuesdays each month 2728 Vine  
 Beadle Oscar (Mildred) mach h119 E University av  
 Beagle Arth pntr J D Hasemeier Co r Fort Thomas Ky  
 " Edw B trucker r426 W 8th  
 " Edw C puller CI&FCo r Covington Ky  
 " Fred H lathe opr ATWCo r3714 Stevens pl  
 " Harriet personel shopper Pogue's r Covington Ky  
 " Henry slsmn Heinz Motors r RD 8 Mt Washington  
 " J C clk Procter & Gamble Distr Co r Covington Ky  
 " Lena Mrs mach opr Summit Garment Co h128 W Elder  
 " Louis G (Frances E; Lou's Auto Repair) h3200 Madison rd apt 1  
 " Orville L lab Early & Daniel Co r Ludlow Ky  
 " Otis J checker Cinti Union Term r Covington Ky  
 " Raymond F (Eva S) erector ATWCo h3714 Stevens pl  
 " Robt (Goldie B) lab h3884 Liston av  
 " Ruth S smstrs Louis Levine & Sons r Newport Ky  
 " Thos E (Estelle) clo ctr h rear 1711 Pleasant  
 " Wm r1436 Walnut  
 " Wm C (Geneva A) prs opr G&G Mfg Co h3888 Liston av  
 " Woodrow O msngr CG&ECo r Covington Ky  
 Beahr Martha A sec to genl mgr CintiStRyCo h3550 Montgomery rd apt C  
 " Wm M (Mary M) auto mech h1712 Fairfax av  
 Beahrs Norman F (Nettie) chauf h1806 Northeast  
 Beal Andrew J (Bertha) formn Spring Grove Cemetery h729 Circle av  
 " Chas J (Dolores) pres Cintl Concession Co r Norwood  
 " Edmund P r2828 Jefferson av  
 " Ella Mrs r2904 Warsaw av  
 " J H pres American Building Garage Co r1107 Walnut  
 " Jas H (Fannie) pres American Druggists' Fire Ins Co r Cocoa Fla  
 " Jas O (Stella M) lab h12 Back  
 " Lovell C (Margt) acct 1007 Ingalls bldg r Ft Mitchell Ky  
 " Marvin M clk John K Burch Co r729 Circle av  
 " Melva clk M B Farrin Lbr Co r729 Circle av  
 " Milford (Florence) lab r1710 Baymiller  
 " Richd B clo clnr 812 State av r510 Lock  
 " Ruth M (wid Geo) h204 Hampton pl  
 Beale Chas A (Anna A) plmbr h2278 Spring Grove  
 " Henry r577 W 6th  
 Bealer Albert carp Parks-Phillipps Health Foods Co r Belle View Ky  
 " Robt r27 W 7th  
 Beall Al r315 Sycamore  
 " Alice G clk Gibson Art Co r Covington Ky  
 " Augustus (Ruth; Davies, Hoover & Beall) r Wyoming  
 " Blanche inspr r1519 Blue Rock  
 " Cath E (wid Wm E) h3575 StCharles pl  
 " Chas E (Edna C) ptrnmkr O J Shafer Pattern Wks h7225 Fair Park av  
 " Chas I (Cath) slsmn h2549 Vine apt 2  
 " Evelyn T priv sec Academy of Medicine of Cinti r Ft Thomas Ky  
 " Geo W (Lillie) slsmn SBCo h3108 Durrell av  
 " Saml asst phys educ Univ Cinti r3589 Eden av  
 " Thos E (Thelma E) chf eng h1184 Overlook av  
 BEALL WM E, Attorney-at-Law 24 E 6th, Tel Parkway 3232; Also Pres Liberal Savings & Loan Co, h1605 Madison rd, Apt 5, Tel Woodburn 3705  
 Beals Amelia r501 Cutter  
 " Chas R teller Liberal Sav & Loan Co r2619 Park  
 " Robt G jr dishwasher Netherland Plaza r18 W 5th  
 Beam Alberta D smstrs Cinti Genl Hosp r4458 Eastern av  
 " Alex H (Lillian M) slsmn Warren E Richards Co h2970 Observatory av  
 " Andrew M (Dorothy) emp Burger Brew Co h128 Louis av apt 3  
 " Chas E (Bessie) h68 DeCamp av  
 " Frank W (Gertrude) host h911 Monastery  
 " Geo (Amelia) v-pres Soldiers' and Sailors' Relief Commission h2371 Stratford av  
 " H Virginia clk P&GCo r57 Tudor Court apts  
 " Jacob C (Ruth G) slsmn r1350 Grace av  
 " May clk Neisner's r Ft Thomas Ky  
 " Palmer H instr Ohio Mechanics Institute h506 E 4th apt 610  
 " Robt (Blanche) printer h1748 Powers  
 " Virginia market research r57 Tudor Court Apts  
 " Wm H (Josephine) gro 512 Baum h510 do  
 BEAMAN CHARLES W (Laura Z), Physician; Practice Limited to Children's Diseases and Infant Feeding 84 W McMillan, Tel University 3971, h409 Probasco  
 " Chas W jr student r409 Probasco  
 " Cleo r757 Carlisle av  
 " Edgar H clk RYMS r Ft Thomas Ky  
 " Edmund S h2754 Madison rd  
 " Ezra R (Alma S) bldg contr 1661 Jonathan av h do  
 " Jas F lab h757 Carlisle av  
 " Mary I office sec Cinti Business Women's Club r425 E 4th  
 " Reuben J (Linda H; L G Blair Printing Co) h 3404 Middleton av apt 25  
 " Reuben J (Emily) clk h2324 McKinley av  
 Beame Nora hsekpr h606 Central av apt 35  
 Beamer Clyde driver Auburn Coal Co r Norwood  
 " Elmer G (Esther) acct Haskins & Sells h351 Bryant av  
 " Fred C clk White Villa Gro r3310 Bevis av  
 " Lester L (Bessie L) trucking 3351 Wabash av h do  
 " Marcella clk Neisner's r3437 Pleasantview av  
 " Morris D (Marie) toolmkr h2026 Hewitt av  
 " Raymond (Marcella) sta atndt h3437 Pleasantview av  
 " Roy A (Lulu S) genl contr 3310 Bevis av h do  
 Beamon Jas A (Eunice) lab h864 Hathaway  
 " Reginald W (Vivian) dentist 438 W 5th h850 Robindale av  
 Bean Angela maid 318 Lafayette av  
 " Angeline (wid Bert) maid h2907 Ashland av  
 " Bryant printer Louis Thomas r415 W 7th  
 " Chas L r3343 Hamilton av  
 " Georgia A elev opr Rallman's h2909 Gilbert av apt 22  
 " H E clk B&ORR r Dayton Ky  
 " Hattie (wid Chas) h565 W 6th  
 " Herbert W bartndr r412 Bauer av  
 " Jessie L Mrs h711 Cutter

## BEAN

John F (Myrtle M) reporter Hamilton County Courts h2951 Springer av  
 John H (Pearl) roomrn h412 Bauer av  
 Mary S clk RyMS r Westminster Flats  
 Robt (Priscilla) porter Pullman Co h801 Richmond  
 Thos emp StFrancis Hosp r1860 Queen City av  
 Thos porter Clifton-Ludlow r412 Bauer av  
 Typcasting Co (Wm M Bean) 505 Elm 5th fl  
 Waldo (Helen) wchmn h425 Oregon  
 Wm B research asst Univ Cinti  
 Wm M (Bean Typcasting Co) r Covington Ky  
 Beane Bryant (Nora) printer r415 W 7th  
 Nora Mrs maid Milner Hotel r415 W 7th  
 Troy (Mary) mach h2918 Central pkwy  
 Wm T pntr h74 Peete  
 Beans A (Marie) kpr Cinti Zoo r Lockland  
 Almeda P (wid Lester) nurse aide Jewish Hosp h229 Fossick  
 Helen r644 W 9th  
 Robt student r2437 Clifton av  
 Bear see also Baehr Baer and Behr  
 Danl (Mabel) casting clnr ATWCo h1725 Vine apt 32  
 Henry C (Florence) dist mgr United States Gypsum Co r9 Wyoming  
 Ira (Helen M) lab h1416 Mansfield  
 J A civ eng r434 Forest av  
 Jacob (Kath) pntr 1228 Rosemont av h do  
 Jas H (Jeanette) slsmn h151 Mason apt 12  
 Jean r151 Mason apt 12  
 John r476 Riddle rd  
 Julian L (Mary L) clk h1319 Bowman av  
 Norman R mechanical eng John J Dupps Co r New Carlisle  
 Rudolph (Callie) mach r4310 34th av  
 Wm J jr (Thelma) driver h2503 Addison  
 Bearce Aug L (Laura) slsmn h312 W 7th apt 1  
 Beard Albert H (Lillian I) supt Chas B Thomas Co h640 Neave  
 Alice T (wid Wm) h1541 Ruth av  
 Andrew (Emma) r706 Mt Hope av  
 Andrew jr (Loretta J) detective City Police Dept h1749 Westwood av  
 Artie M clk United Shoe Machy Corp r Norwood  
 C mgr Rustless Iron & Steel Co r1338 Delta av  
 C Alva (Sadie E) carrier PO h3426 McFarlan rd  
 Carey A (Estella) bonderizer h3929 Oakpark pl  
 Chas H compositor Billboard Pub Co r Covington Ky  
 Chas J clk Albert H Dorsel r5979 Lester rd  
 Clarence delmn Flash Del Serv r5735 Peabody  
 Clark r2368 Victory pkwy  
 David (Emma) h2156 Kindel av  
 Dorothy clk Laurel 5 & 10c Store  
 Dorothy ship clk South-Western Pub Co r The Fontbonne  
 Earl A (Lucille) pntr CG&ECO h1516 Elm apt 12  
 Ernest countermn Toddle House r3222 Burnet  
 Frances (wid Oliver) r2015 Vine  
 Geo car inspr r706 Mt Hope av  
 Geo L (Louise L) printer h1667 1st av  
 Herby I (Era) asst dist mgr Life Ins Co of Va h535 Armory av apt 226  
 Howard sht mtl wkr Acme Roofing Co r Withemsville  
 Jesse W sht mtl wkr John Van Range Co r Newport Ky  
 Kenneth P tmkpr r2015 Vine  
 Leona C r5735 Peabody av  
 Lucian car opr r4816 Ebersole av  
 Margie Mrs slswn Walworth's r RD 1 Amella  
 Marie Mrs slswn McAlpin Co r3591 Van Antwerp pl  
 Mary slswn Cotton Shop r322 Milton  
 Morris porter Walter L Robinson r753 W 9th  
 Myrtle maid 657 Stanley av  
 Olive E clk Netherland Plaza r1749 Westwood av  
 Raymond C (Mary) barber h322 Milton  
 Ross H (Mary M) driver Flavorite Doughnut Co r2557 Ring pl  
 Sophia clk r2474 Paris apt 1  
 Thos S r4115 33d av  
 Venneth clk U S Secret Service r Greenhills  
 Wilbur G (Dorothy L) emp Wm Powell Co r Newport  
 Wm A (Hilda) sht mtl wkr F H Lawson Co h706 Mt Hope av  
 Wm N (Alma R) lab h5735 Peabody av  
 Bearden Jas F (Ruth N) mailer Cinti Enquirer h 241 Oak  
 Beardmore Barbara H nurse Met Life Ins Co Visiting Nurses Service h1317 Wm H Taft rd  
 Gertrude r1317 Wm H Taft rd  
 Beardslee Chas F clk RyMS r6908 Longview  
 Fred (Mildred) carp h113 64th  
 John L (Blanche) ship clk h6908 Longview  
 Beardsley Beverly Mrs r2723 Woodburn av apt 3  
 Dorothy asst Dr John W Mulford r3519 Shaw  
 Fern G Mrs h2639 Observatory av  
 Beare Fred (Ann) restr mgr Nicholas Dibo r1729 Highland av  
 I Theo (Eliz) h5330 Owasco  
 Robt C (Mildred G) auto mech h128 Peete  
 Roy E (Mary) lab h128 Peete  
 Wm E (Edna) h6406 Lower River rd

## Bearghman Annabella Mrs cash Fair Store Co r

Sharonville  
 Chas S carrier PO r2566 Beekman apt 4  
 Kath L (wid Louis) h2566 Beekman apt 4  
 Walter lab Cinti Enquirer r Sharonville  
 Bearman Albert O carrier PO r North College Hill  
 Henry (Julia) h4037 Spring Grove av  
 Bearmann Harry (Freda L) driver-mech PO h 1444 Thomson Heights av  
 Bears Cecil emp Burger Brew Co r411 E 13th  
 Grace T telegrapher WUTCo r The Fontbonne  
 Louise (wid Hugh) r27 E 15th  
 Bearse Frank (Dorothy) auto mech h810 Wm H Taft rd  
 Beasley Alice presser Glenn Garment Co r29 Washington ter  
 Anna Mrs r815 W 7th  
 Austin r615 Maryland av  
 Azriah lab h719 Lincoln Park dr  
 Bessie Mrs cook Mrs Margt Griffiths h309 E 3d apt 10  
 Carol r425 Clinton apt 2  
 Dennis porter Mrs Amanda McNeal r510 W 6th  
 Doris V nurse Bethesda Hosp r619 Oak  
 Essie lab Liberty Paper Stock Co r909 Linn  
 Geo (Minnie) pistr r1035 Clark  
 Geo C (Mamie) shoekvr Krippendorf-Dittmann Co h1514 StLeger pl  
 Georgia tchr r1320 Lincoln av  
 Gordon (Glady's) press opr h2785 Riverside dr  
 Hezekiah K (Ethel) h2914 Park av  
 Irene Mrs maid h1617 Dudley  
 Jesse h731 Kenyon av  
 John H shoectr r1514 StLeger pl  
 Jos J dough roller SBCo r Covington Ky  
 Lucy beauty shop 1049 John h do  
 Margt maid r528 Central av  
 Mattie R Mrs maid h1320 Lincoln av  
 Nathaniel (Alice) fire hldr h29 Washington ter  
 Pearl (wid Roy) h728 W 4th  
 Peter chauf h841 Rockdale av  
 Richd F whsemn r1514 StLeger pl  
 Roy (Mamie) kit clnr Intl Prtg Ink h707 Hopkins  
 Tommie (wid Chas) r332 Longworth  
 Tracy (Georgia) lab h1027 Flint  
 Victor (Mabel) porter Geo Standley h1061 Mound  
 Will (Ola B) plmbr hlpr h1415 Providence  
 Wm (Fannie) h1026 Woodrow  
 Wm (Mabel) lab h1546 Linn apt 834  
 Wm (Bessie) lab h309 E 3d apt 10  
 Wm leatherwkr AOLCo r751 Richmond  
 Wm meatcr Chas D Fohn r1049 John  
 Wm J (Alice C) trav auditor h6818 Hurd av  
 Beasley Cecil (Allie) lab h1632 Highland av  
 Beason H r315 Sycamore  
 Harry E (Olive) mach h332 Ingalls  
 Beate Lucille Mrs maid h rear 3048 O'Bryon  
 Beatrice Creamery Co of Ohio John N Stephens sec-treas 943 Carr  
 Beatsch Frank J ship clk Louis G Freeman Co r Newport Ky  
 Madeline ctr Ohio Truss Co r Newport Ky  
 Beatson Mary A (wid Geo) h2706 Jefferson av  
 Beattie Alvin C (Helen) whsemn CG&ECO h3644 Amberson av  
 Eva (wid Ephraim) h811 Harriet  
 Florence sten Sidney S Steinharter r900 State  
 Grace E (wid Clarence E) clk W&S Life Ins Co h3324 Bevis  
 Hugh C (Jean) acct h3316 S Sterling way  
 Roy E artist Stevenson Photo Color Separation Co r Norwood  
 Viola F (wid Alvin C) h2522 Ritchie av  
 Wm J mach opr F H Lawson Co r5086 Sumter av  
 Beattiger Jacob r3301 Burnet av  
 Beatty Andrew G swtchnm r1008 Parkson pl  
 Augustine maid r315 Longworth  
 Bonaparte (Kate) lab h1532 Linn apt 716  
 C Rchd (Josephine H) acct Kroger's h3614 Shaw  
 Carroll glazier G C Riordan & Co r Bellevue Ky  
 Cassie Mrs waiter h1525 Central av apt 6  
 Chas A lab C-BLDiv r5263 Colerain av  
 Clifford J (Mary A) h5263 Colerain av  
 Donald A porter r323 Audubon  
 Effie (wid Wm) h315 Longworth  
 Eliz M bkpr Gibson Art Co r Norwood  
 Emma (wid Sanford) h4510 Lower River rd  
 Ernest N (Madeline L) phys 809 Carew Tower h2206 Auburn av  
 Geo (Anna B) greenhouse wkr Carl J Rutenschroer h323 Audubon  
 Geo E (Phyllis A) fnshr Goodyear Shoe Repr r 3143 Gaff av  
 Gloria Mrs r609 W 8th  
 Guy B Capt in charge U S Marine Corps Recruiting Service r Ft Thomas Ky  
 Holland driver Salvation Army r1508 Freeman  
 J Clem USN r5263 Colerain av  
 Jas lab r954 Richmond  
 Jas A r5420 Whetsel av  
 Jas M (Pearl) porter Crawford Advertising Co h954 Richmond  
 Jennie M (wid J Carey) h3114 Woodburn av  
 John r1532 Linn apt 716  
 John clnr City Street Cleaning Dept r510 W 7th  
 John lab r538 Carlisle av

## BEATTY

John plstr hlpr r5263 Colerain av  
 John L (Marcia S) sht mtl wkr Cinti Sht Mtl & Rfg Co h1332 Crier av  
 John S (Florence) drugs 1800 Elmoro h do  
 John S jr student r1800 Elmoro  
 Juanita Mrs maid h5343 Weltner av  
 Kath (wid Steph) h2363 Concord  
 Lawrence J asst clk Co Board of Elections r2363 Concord  
 Leonard orderly r535 Dandridge  
 Lonnie (Juanita) gdnr h5343 Weltner av  
 Loraine M (wid Chas) r1811 Fairfax av  
 Mamie Mrs h819 Kenyon av  
 Martin (Helen) lab r827 Barr  
 Mary sec Equit Life Assur Soc r3114 Woodburn  
 Mary (wid Chas F) hsekpr 5819 Glenview av  
 Mary B Mrs charwn Traction Bldg r535 Dandridge  
 Mary E student r2206 Auburn av  
 Michl J (Louise) mgr Indpls Forwarding Co Inc h3422 Kensington pl  
 Nancy A student r2206 Auburn av  
 Norbert A (Rena) cafeteria mgr YMCA h3017 Melrose av  
 Norman S (Rosalia) formn Kroger's h141 Lewis av apt 1  
 Owen C (Marion) maintenancemn Community Chest h3415 Moulton av  
 Phillip J instr Ohio Mechanics Institute rNorwood  
 Rena Mrs clk Pub Library h3017 Melrose av  
 Robt G pntr r5263 Colerain av  
 Robt G slsmn A G Hawk Co r Newton  
 Saml W (Sarah) carp h231 Broadway apt 25  
 Solicitor (Zennie) lab h621 Richmond  
 Vivian L student r2006 Auburn av  
 Walton porter SBCo r1532 Linn apt 716  
 Wm r714 Barr  
 Wm C (Bertha E) supt Cinti Sht Mtl & Rfg Co h2841 Observatory  
 Wm G (Adela M) slsmn h2900 Vine apt A  
 Beaty Alonzo (Moraine) driver h15 Hartwell av  
 Claude midr r513 W 7th  
 Jas (Louise) porter Sunbeam Restr h1308 Lincoln av  
 Luke (Sallie) r3002 Gilbert av  
 Nettie M (wid Marshall) h2803 Gilbert av apt 7  
 Beau Brummell Ties Inc Edw J Weisbaum pres  
 Saml A Brower v-pres-sec Harry J Weisbaum treas neckwear mfrs 440 E McMillan  
 Beabout Anna (wid David) h2358 Auburn av  
 Beauchamp Chas E formn WHCo r Covadale  
 Beaudin Lawrence A (Geraldine L) associate civ eng US Eng h5516 Daytona av  
 Beaudoin Leonard J (Mildred L) br mgr Albers Super Mkt h1924 Dalewood pl  
 Lyle C slsmn Chas Taylor Sons Co h2340 Victory pkwy apt 40  
 Beaudrey Chas T emp CintiStRyCo r21 W 14th  
 Jerome T (Hazel) reprmn CintiStRyCo h554 Armory av apt 606  
 Beaudry Raymond N (Amulye) assoc linemn B F Goodrich Co h3018 Springer av  
 Beaumiller John h rear 1710 Main  
 Beaumont Chas F slsmn McBee Co r334 Thrall  
 Frank M (Helen) plmbr 129 Hartwell av h8427 Wiswell  
 Jas M (Clara I) clnr Shubert RKO Theatre h 425 Clinton apt 9  
 Thos (Kate) slsmn h42 E Hollister  
 Wm G (Ruth M) plmbr Univ Cinti h8343 Woodbine av  
 Beapre Hildreth H sten Gibson Art Co r Erlanger Ky  
 Russell J (Mary F) slsmn US Rubber Co h6609 Britton  
 Beaugard Albert J (Helen G) mach Acme Mach Tool Co h3434 Columbia pkwy  
 Dimitry r747 W 8th  
 Beauticians Union Local No 1002-A Carl Procaccino pres 28 E 6th 2d fl  
 Beavenas Ray pntr r212 Post sq  
 Beaver Beatrice Mrs sten Press Radio Bible Service Co r2121 StJames av  
 Bert (Eliz W) mechl eng h3735 Drakewood dr  
 Clifford chf enginemn Walnut Hills High Sch h2217 Victory pkwy apt 3A  
 Della (wid Wm) h666 W 5th  
 Dorothy I silk screen wkr r3735 Drakewood dr  
 Jesse hsemn h79 Washington ter  
 Jos T (Eva H) chauf 3815 Erie av h3120 Savoy pl  
 Minnie (wid Wm) r674 Linn  
 Raymond S whsemn CG&ECO r Newport Ky  
 Sherman lab r5358 Lower River rd  
 Sylvia R Mrs r4518 Winton rd  
 Beavers Aline Mrs pkr Cupid Ice Cream Co h2457 McMicken av  
 Caroline h740 Oak apt 8  
 Dorville E barber Henry B Hodge r324 Findlay  
 Jack C (Aline) driver Cupid Ice Cream Co h2457 McMicken av  
 Mary L Mrs r3207 Jefferson av  
 Robt A gdnr r3025 Kerper av  
 Velma (wid Wm) h rear 1123 Foraker av  
 Wm T mech Cupid Ice Cream Co r2457 McMicken av  
 Beazell Florence W Mrs clk PO h2923 Douglas ter

**BEAZELL ROBERT C** (Florence), Photographer, Home Portrait Specialist 2923 Douglas ter, h do, Tel Melrose 7116  
 Beazley Jos A prsmn Kroger's r30 E 4th  
 Bebb Grace L (wid Wm H) tchr r2479 Madison rd apt 29  
 Bebee Walter janitor Rosedale Apts h3547 Rosedale pl  
 Beccaccio Michl r520 Dandridge  
 " Michl (Rose) tailor h1611 Dewey av  
 " Peter P (Ida) blrmkr Tudor Boiler Mfg Co h 520 Dandridge  
 " Saml (Rose) fctywrk Phillips Pump & Tank Co h529 Dandridge  
 Bech Desta Mrs h rear 1533 Vine  
 Bechdolt John barber Albert M Dunkle r1706 Western av  
 " Margt student nurse r3259 Elland av  
 " Robt A mech Standard Oil Co r RD 1 Sharonville  
 Bechle see Beachle  
 Bechmann see also Beckman  
 " Marie r1633 Brewster av  
 " Wm O bldg enginemn Hoffman Sch h1633 Brewster av  
 Becht see also Beck  
 " Gustav P ship clk Fischer Spl Mfg Co h4111 Sherwood av  
 " Helen bkpr Chas A Maish Co r4111 Sherwood  
 " Jacob h1676 Central pkwy apt 401B  
 " John C clk Cent Tr Co h2378 Park av apt 33  
 " Kate (wid Wm) h930 W Liberty  
 " Leo ctr PHDTCO r North College Hill  
 " Ray J (Marill B) ctr PHDTCO h4531 Hector  
 " Raymond F mach r1843 Avonlea av  
 " Robt H (Eliz) maintenancemn Kroger's h1843 Avonlea av  
 " Robt H jr (Marie G) servcemn Cherry-Burrell Corp r1843 Avonlea av  
 Bechtel Emil H (Emma) lab h601 State av  
 " Emma B smstrs Cinti Coffin Co r Box 306 Rapid Run pike  
 " Florentine (Ida M) electn Bassett & Burns Elec Co h3015 Riverside dr  
 " Jane h316 Piedmont av  
 " Josephine r1715 Frantz  
 " Nellie A h2508 Auburn av apt H  
 " Philip M woodwkr r1615 Brewster av  
 Bechter Robt H clk Mt Washington Dry Cleaner r6507 Beechmont av  
 Bechtol Alf E asmlbr Western Elec Co r Bellevue Ky  
 " Bessie h242 McCormick pl  
 " Eliz C (wid Harry) h516 Tusculum av  
 " Evelyn L r516 Tusculum av  
 " Jack J (Garnet M) air conditioner h4766 Rapid Run pike  
 " Wm mach CG&ECo r Greendale  
 Bechtold Al J (Ann B) pres Mountain Valley Water Co h1749 Berkley av  
 " Anna (wid Raymond) r3518 Evanston av  
 " Barbara (wid Benj) h2145 Rice  
 " Bertha mach opr A&DCo r Ft Thomas Ky  
 " Clarence page Pub Library r2314 Quatman av  
 " Clarence F slsmn Lockie & Glenn r Norwood  
 " Emma clk Title Guar & Tr Co r Ft Thomas Ky  
 " Frank r954 Martin  
 " Frank J (Julia) tchr h1741 Berkley av  
 " Geo office boy Genl Elec Co r South Hills Ky  
 " Henry J clk PO r Dayton Ky  
 " John ironwkr h rear 1933 Race  
 " John F (Bertha) clk C Aler Co h531 E 13th  
 " Julian F instr U of C r Ft Thomas Ky  
 " Stella Mrs h954 Martin  
 " Theresa artist r2145 Rice  
 Beck see also Becht and Boeckh  
 " Ada Indrywn YWCA r Ft Thomas Ky  
 " Adeline emp Shillito's r Newport Ky  
 " Albert slsmn Big Store Co r St Bernard  
 " Albert J emp Cinti Shaper Co h2679 Brestel rd  
 " Alma M Mrs r1230 Bates av  
 " Aloysius G hlpr Ansonia Copper & Iron Wks r 46 W Charlton  
 " Alvina fctywrk C W Zumbiel Co  
 " Andrew G clk Cent Tr Co r1202 Republic apt 6  
 " Andrew P formn Miss Valley Barge Line Co r Race rd RD 14 Box 165  
 " Andrew R (Edna) mach Cinti Butchers Sup Co h3313 Epworth av  
 " Anna J Mrs maid StMary's Hosp h916 Armory av  
 " Anthony H (Beck & Hans) r3343 Borden  
 " Anthony L (Mary M) fruits 2333 Clifton av h 2412 Clifton av  
 " Arno A (Ethel D; Beck Studios) h1629 Elkton pl  
 " Arnold L (Hope Z) slsmn Detroit Steel Products Co r659 E Mitchell av  
 " Arth H supt Anchor Box Co r4529 Mellwood av  
 " Audrey student r3956 Glencross av  
 " Aug pntr O P Shriver Co r Boomer rd  
 " Aug W (Ernestine) wchm h40 Ferndale  
 " Augusta (wid Louis) h2342 Symmes  
 " Belle Mrs h1791 Sycamore  
 " Bernard lab r1260 Elm  
 " Bernard E (Eliz) barber Chas M Baker r1623 Hughes  
 " Bernard F jr (Susanna) purch agt Hennegan Co h528 Dixmye av  
 " Bernard H (Maie G) driver h707 Delhi av

**BECK**  
 " Bertha E mach opr r4115 28th  
 " Bertha E (wid Albert) h6013 Cary av  
 " C r242 W 5th  
 " Carl r1204 Vine  
 " Carl (Lucille; Wm Beck & Sons Co) h6091 Belle-air pl  
 " Carl (Thelma) hlpr h913 Dayton  
 " Carl N clk CG&ECo r Cold Spring Ky  
 " Carl S (Dollie) shoctr h433 W McMicken av apt 6  
 " Caroline (wid Thos) h151 Mason apt 3  
 " Carrel W (Cecile D) driver Churngold Corp h 944 Hawthorne av  
 " Cath (wid Matthew) confr 209 W McMicken av h do  
 " Cecile D Mrs forwn Continental Bkg Co h944 Hawthorne av  
 " Chas (Rosella A) h3351 Cheviot av  
 " Chas (Mary) clk h3020 Hackberry  
 " Chas (Edith) lab h429 Collins av  
 " Chas mover Star Moving & Storage Co  
 " Chas (Katie) prsr GTCo h1800 Race  
 " Chas F appr Reliable Ptnr & Cstgs Co r916 Armory av  
 " Chas F clk Miss Valley Barge Line Co r Wilke dr (Price Hill Sta)  
 " Chas F (Lillian E) formn O-RFCO h1228 Carson  
 " Chas F (Frieda) lab Hiltan-Davis Chemical Co h540 E Liberty  
 " Chas H clk Pay-N-Takt r3020 Hackberry  
 " Christian (Vera) h3810 Llewellyn av  
 " Clara Mrs waiter Joseph Valent h2724 Sander  
 " Clarence r2133 Winchell av  
 " Clarence D hlpr A&C Motor Sales r1791 Sycamore  
 " Clarence J (Dorothy I) prs opr h2113 Ravine  
 " Clifford r1614 Elm  
 " Courtland (Marie) sht mtl wkr Philip J Kettering h1619 Vandalia av  
 " Dental Laboratory (John C Beck) 604 Vine R600  
 " Dorothea Mrs priv sec Geo H Reavis r Wilke dr (Price Hill Sta)  
 " Dorothy asst bkpr Johnson Elec Sup Co r Ft Thomas Ky  
 " Duplicator Sales Agency (Wm D Lynn) duplicating machs 24 E 6th R601  
 " Earl J formn Cinti Scientific Co r Newport Ky  
 " Edmund L (Frances) bottler Queen City Btlg Co h2720 Jefferson av  
 " Edna E Mrs tel opr Federal bldg r South Norwood  
 " Edw (Madeline) h2912 Central pkwy  
 " Edw r415 Sycamore  
 " Edw asmlbr C-BLDiv r St Bernard  
 " Edw clk h2123 Gilbert av apt 42  
 " Edw F (Fannie) ice 2348 Symmes h do  
 " Edw G jr slsmn Stolle Corp r Ft Thomas Ky  
 " Edw H (Florence V) driver Matthews-Frechting Dairy Co h1514 Gilpin av  
 " Edw H (Cath M) formn h719 Hand av  
 " Edw J (Henrietta) compositor h2316 Chickasaw  
 " Edw J (Louise) firemn Federal Bldg h736 Delhi  
 " Edw T student r2530 Halstead  
 " Edwin clk State Liquor Store No 40 r Greenhills  
 " Edwin F (Ethel) tinner's hlpr J H Day Co h 3813 Borden  
 " Eliz Mrs r2 Lane Seminary Grounds  
 " Eliz E (wid Louis) r351 Wood av  
 " Ella M bindery wkr Standard Pub Co h1805 Queen City av  
 " Ellen compt opr Intl Prtg Ink r231 Renner  
 " Elmer R (Loretto) mgr Harold Clothing Co h 1525 Columbia pkwy  
 " Elmer W (Mabel E) genl mgr Perma-Maid Co Inc h3211 Hardisty av  
 " Elsie Indrs r4716 Rapid Run pike  
 " Emanuel (Bertha) h3345 Burnet av apt 3  
 " Emery J (Christine) mach h4742 Chickering av  
 " Emma clk W&S Life Ins Co r Newport Ky  
 " Emma Mrs h1202 Republic apt 6  
 " Ethel A tel opr Shillito's r St Bernard  
 " Ethel E Mrs sec-treas Beck-Wolf Inc h3956 Glencross av  
 " Ethel P (wid John) h1202 Broadway  
 " Eug r2133 Winchell av  
 " Florence h68 Juergens av  
 " Florence L clk Mabley's r2717 Baker av  
 " Florence h3409 Woodburn av  
 " Ford (Inez I) mtrmn h4514 Allenham  
 " Frank (Eliz) cond h1726 North Bend rd  
 " Frank emp WHC Co r RD 2 Amelia  
 " Frank formn Am Pumps Inc r South Ft Mitchell Ky  
 " Frank G guard Cent Tr Co r St Bernard  
 " Frank O r609 Riddle rd  
 " Fred (Ella) coremrk h231 Renner  
 " Fred fnshr King Furn Co  
 " Fred fnshr Urban J Heyker r1817 Linn  
 " Fred B formn Hennegan Co r Cheviot  
 " Fred B jr compositor Hennegan Co r Cheviot  
 " Fred C (Wilhelmina) refnshr h rear 1010 York  
 " Fremont E waiter r508 Elizabeth  
 " Geo (Barber Supplies) r Hanfield  
 " Geo asmlbr C-BLDiv r1619 Vandalia av  
 " Geo (Helen) surveyor r2342 Symmes  
 " Geo C clk r151 Mason apt 3  
 " Geo D ship clk Cinti Merchandise Whses Inc r Covington Ky

**BECK**  
 " Geo F asmlbr Shepard Elev Co r1226 Carson av  
 " Geo W (Alice) valve mn Schaible Foundry & Brass Wks Co h1508 Chase av  
 " Gordon C (Harriet E) v-pres Warren E Richards Co h1200 Grace av  
 " Gussie Mrs h3565 VanAntwerp pl apt 10  
 " Gustav R (Josephine) h2717 Baker av  
 " Henry (Carrie) pntr Sayers & Scovill Co h3935 StLawrence av  
 " Henry B r3905 Ledgewood dr  
 " Henry N (Sophia) msngr Fed Reserve Bk h rear 415 Arch  
 " Herbert J, jr office clk B&ORR r259 Hosea av apt E  
 " Herbert L (Mary E) driver h1987 Madison rd apt 4  
 " Herman J r4115 28th  
 " Howard r17 N Sycamore  
 " Ida r450 W McMicken av  
 " Irene Mrs prsr Mack Shirt Corp r Clifton Ky  
 " Irene A opr AT&TCo r Covington Ky  
 " Irvin R (Frances) drugs 1218 Main h3716 Drake  
 " Jacob (Ida) mach h604 Conroy al  
 " Jas A clk h1805 Race  
 " Jas L (Lucille S) inspr U S Inspr Naval Material r Glendale  
 " Jesse E driver North Cinti Sand & Gravel Co r Kennedy Heights  
 " Joan r46 W Charlton  
 " John (Unie) h941 Charlotte  
 " John asmlbr Biederman Motors Corp r Newport Ky  
 " John (Mary) atndt h2518 Glenway av  
 " John C (Kathryn G; Beck Dental Laboratory) h1923 Crane av  
 " John C (Verna A) meats 3568 Montgomery rd h 3208 Jefferson av  
 " John C real est 2173 Turner h do  
 " John E (Lillian) meatctr Kroger's h2133 Winchell av  
 " John F r27 W 7th  
 " John G (Agnes) clo clnr 2547 McMicken av h 2530 Halstead  
 " John L msngr Postal Teleg-Cable Co r1202 Broadway  
 " Jos h1511 Moore  
 " Jos auto mech Carl G Helmerdinger r Cheviot  
 " Jos F distr Century Metalcraft Corp r Morning View Ky  
 " Jos L mgr Goldent Mfg Co Inc r Milner Hotel  
 " Jos T (Louise) presser Henry M Salzer h532 Slack  
 " Julius A (Evangeline) meatctr Findlay Mkt House Stall 15 h2551 Hollenshade av  
 " Julius H (Alveta) driver h4212 Cherry  
 " Kenneth L driver CCC Hwy Inc r RD 12 Box 162  
 " L Margt clk Dorst Jewelry Co r68 Juergens av  
 " Laura (wid Christopher) h3765 StLawrence av  
 " Lawrence C (Dorothy C) h2983 Sidney av  
 " Lawrence F slsmn Taystee Bread Co r Ludlow Ky  
 " Lena L (wid Fred) h1226 Carson av  
 " Leo I (Alvina A) buyer Ansonia Copper & Iron Wks h5003 Ralph av  
 " Lester clk r4529 Mellwood av  
 " Loretta cash Solway's Furn Co r46 W Charlton  
 " Louis B sta atndt Julius A Bare r351 Wood av  
 " Louis B plmbr r2849 Fischer pl  
 " Louis G (Loretta) mgr Chase Printing Co h3630 Newton av  
 " Louise Mrs smstrs Henry M Salzer h532 Slack  
 " Lucille (wid Chas) h2507 Halstead  
 " Lydia A teller Peoples Bk and Sav Co r2342 Symmes  
 " Margt r226 Goethe  
 " Margt clk CG&ECo r Ft Thomas Ky  
 " Marie maid 251 Ehrman av  
 " Marie G sten r3943 Borden  
 " Martha clk Picks Reed Co r1726 North Bend rd  
 " Martha E (wid Frank) h4521 Chickering av  
 " Mary h46 W Charlton  
 " Mary nurse r2 Lane Seminary Grounds  
 " Mary sten Met Life Ins Co r1015 Considine av  
 " Mary (wid Victor) h1635 Republic  
 " Mary A (wid Wm) r2015 Hewitt av  
 " Mary C binderywkr Hennegan Co r Cheviot  
 " Mary C clk WPA r2412 Clifton av  
 " Mary E (wid Morgan) r6408 Fair Park av  
 " Mary W (wid Herbert J) office sec C M Durbin Co h259 Hosea av apt E  
 " Maurice P (Ethel E) pres Beck-Wolf Inc h3956 Glencross av  
 " Melvin tuffter Fred E Bullerdick Inc r2133 Winchell av  
 " Mildred Indrs r2374 Chickasaw  
 " Minnie supvr Bethesda Hosp r619 Oak  
 " Nora Mrs insv 704-06 Fountain Square bldg r 1239 Oberlin bld  
 " Norman F (Clara) engr h2724 Sander  
 " Ora R (Frances) h419 Purcell av  
 " Oscar (Marcella) driver Capitol-Barg Dry Clns Co h2954 McMicken av  
 " Otilia (wid Jos) h3943 Borden  
 " Owen lab Wm Powell Co r3559 Colerain av  
 " Phillip asst mgr Marburg Hotel r260 Ludlow av  
 " Phillip mach VGR&S Co r Ft Thomas Ky  
 " Rhoberta biller r231 Renner  
 " Richd collr Pogue's r4115 28th

## BECK

" Richd mach Am Pumps Inc r Covington Ky  
 " Richd J brewerywkr HBCo r Ft Thomas Ky  
 " Rita F tel opr Harrison Tire & Rubber Co r1015  
 Considine av  
 " Robt r2912 Central pkwy  
 " Robt (Mary) h1725 Republic  
 " Robt emp Fred E Bullerdick Inc r2138 Winchell  
 " Robt slsmn Lou Bauer Inc r3315 Jefferson av  
 apt 20  
 " Robt C barber 1014 E McMillan r2390 Kemper la  
 apt B  
 " Robt J appr Powell & White Prtg & Pub Co r  
 Newport Ky  
 " Roman (Mary T) asst formn Lunkenheimer Co h  
 3349 Cheviot av  
 " Roman photo engr Cinti Graphic Art Engraving  
 Corp r Cheviot  
 " Rose T h609 Riddle rd  
 " Roy pocketmkr A Nash Co r777 Summit av  
 " Roy D (Alta) mgr 5th 3d Un Tr Co h3934 Odín  
 Rozelle asst Pub Library r Madeira  
 " Sarah H Mrs r5343 Hamilton av  
 " Steph A (Sarah) r5343 Hamilton av  
 " Studios (Arno A Beck) scenic pntrs 2001 High-  
 land av  
 " Sylvia clk Bro of Ry & S S Clks Frt Hndlr Exp  
 & Sta Emp's r StBernard  
 " Thos A student r259 Hosea av apt E  
 " Tilden J (Bessie C) phys 4843 Paddock rd h1202  
 Franklin av  
 " Victor firemn Underwriters Salvage Corps r  
 916 Elm  
 " Virginia fctywkr r3925 Llewellyn av  
 " Virginia D reporter Catholic Teleg Register r  
 2412 Clifton av  
 " Walter C driver r1162 Groesbeck rd  
 " Walter G (Anchor Box Co) h4529 Mellwood av  
 " Walter P lawyer 1505 First Natl Bank bldg r  
 4529 Mellwood av  
 " Warren C r1619 Vandalia  
 " Whitney S (Devella) contr 2367 Iroll av h do  
 " Wilbur bench hd Wm Powell Co r3925 Llewellyn  
 " Wilfred I driver Bollmann Trucking r1619 Van-  
 dalia av  
 " Wm h508 Elizabeth  
 " Wm delmn McAlpin Co r Cheviot  
 " Wm plate grainer r3105 Beaver av  
**BECK WM & SONS CO (Carl Beck), Theatrical  
 and Masquerade Costumers, Wigs, Beards and  
 Grease Paints, Tuxedo and Cutaway Suits  
 Rented 1115 Vine, Tel Cherry 2264**  
 " Wm jr (Evelyn) agt Western & Sou Life Ins Co  
 h1038 Purcell av  
 " Wm A (Lucy M) h6078 Lantana av  
 " Wm F power eng Container Corp r Fairfax  
 " Wm G (Margt G) bartndr Geo Eck h141 E Mc-  
 Mickan av  
 " Wm H (Margt C) appraiser UCLICo h1015 Con-  
 sidine av  
 " Wm H (Wilma) restr 2361 Reading rd h do  
 " Wm J (Cath) h46 W Charlton  
 " Wm J (Anna M) wtchmn L Schreiber & Sons Co  
 h4115 28th  
 " Wm R prof Institutum Divi Thomae r6616 Beech-  
 mont av  
 " Wm R (Alice A) slsmn Devoe & Reynolds Co  
 Inc h2365 North Bend rd  
 " Wm T (Lillie) h1137 Sherman av  
 " Wm W asst chf clk CG&ECo r Bellevue Ky  
 " Wm W lab r736 Delhi av  
 " -Wolf Inc Maurice P Beck pres Mrs Gussie  
 Greenstin v-pres Mrs Ethel E Beck sec-treas  
 genl contrs 809 Walnut 2d fl  
 " & Dolf (Louis J Dolf) jwlr 2851 Colerain av  
 " & Hans (Anthony H Beck, Philip Hans) poultry  
 1056 Marshall av  
 Beckel Chas F (Frances E) slsmn h764 Delta av  
 " Chas F jr (Rose F) mach r764 Delta av  
 " Frances E Mrs slsmn Shillito's h764 Delta av  
 " Frank J (Marcella E) driver h3606 Edwin av  
 " Herman J (Minnie A) ice 2124 English h do  
 " John chauff h1907 Fairmount av  
 " John C jr (Leona) drftsmn D H Willey Lbr Co  
 h1907 Fairmount av  
 " Lucille S r2812 Erie av  
 " Ruth B r2124 English  
 " Wm J (Hilda M) tile str h1809 Fairmount av  
 Beckelheimer Proxita Mrs asst Wm M Robbins r  
 Norwood  
 Beckelheimer Cath (wid Chas) r2730 Woodburn av  
 " Emerson C dentist 2730 Woodburn av h do  
 Beckemeyer Albert H mach opr ATWCo h555 Ring-  
 gold  
 " Albert H jr mach opr ATWCo r555 Ringgold  
 " Andrew M (Estelle) shoewkr h2245 Ivy av  
 " Anthony B (Millie) pnt filler Industrial Finishes  
 Div h1925 Kinney av  
 Beckenbach Chas G traffic eng City Dept Pub  
 Utilities r405 Broadway apt 5C  
 Beckenhaupt Arth C (Stella) slsmn Klosterman's  
 French Bkg Co h2285 Harrison av  
 " Clifford ctr H A Seinsheimer Co r RD 4  
 " Edw M (Josephine) porter Klosterman's French  
 Bkg Co h2237 Harrison av  
 " Geo r4922 Ferguson pl  
 " John r520 Elm  
 " Stella Mrs h4686 Hamilton av  
 " Wm C clk Williams Co r4686 Hamilton av

Becker see also Baker and Boecker

" A Suzanne student r3539 Erie av  
 " Abr (Anna) hngr LCTCo r Newport Ky  
 " Abr (Rose) meats 1301 Main h3966 Warwick av  
 " Ada M h1324 Broadway apt 1  
 " Adeline R (wid Theo) Indrs h1737 Pulte  
 " Albert woodwkr Acme Sash & Door Co r Moores  
 Hill Ind  
 " Albert E clnr Univ Cinti r1927 Elm  
 " Albert F clk WUTC r202 Woodward apt 6  
 " Albert F (Frieda L) maintenancemn h4216 33d  
 av  
 " Alf student r1614 Hoffner  
 " Alf A (Dorothy) tmkpr CG&ECo r2742 Orland  
 " Alf W student r529 Union  
 " Alice h629 June apt 6  
 " Alma slsmn Dow Drug Co r Newport Ky  
 " Alma F supvr AT&TCO r1712 Illiff av  
 " Alois J (Emma) barber h1614 Hoffner  
 " Aloysius clk Hickman Williams & Co r3210  
 Bishop ctr  
 " Alvin W plnbr Wm R Geiler r3476 McFarland rd  
 " Amelia r3160 Jefferson av  
 " Amelia (wid Frank) r4665 Howard av  
 " Amelia C r104 W McMillan  
 " Anita B dental hygienist Donald C Becker r3317  
 Lookout ctr  
 " Ann M candywkr Kroger's r4509 W 8th  
 " Anna r628 Dixmyth av  
 " Anna Joiner A Nash Co r2364 Fairview av  
 " Anna Mrs h1719 Central av  
 " Anna (wid Geo) h5860 Panama  
 " Anna (wid Jos) h96 W McMillan  
 " Anna K r3311 Epworth av  
 " Anna L (wid Wm) kindergarten 3459 Montgom-  
 ery rd h do  
 " Anna M Mrs clk Jas R Millikan h2719 Reading  
 rd  
 " Anna R clk W&S Life Ins Co r2821 Linwood rd  
 " Annie R r707 Purcell av  
 " Anton (Mattie) grinder h3308 Broadwell av  
 " Arth B (Cecil C) slsmn Queen City Chev Co h  
 6331 Meis av  
 " Arth C furrier r7 W Court apt 21  
 " Arth E appr r2821 Linwood av  
 " Arth E (Hannah M) florist Avondale Floral Co  
 h3952 Parker pl  
 " Arth G (Geneva F; Westendorf & Becker) h2900  
 Colerain av apt 4  
 " Arth P (Josephine G) slsmn Kopf & Kopf h2821  
 Linwood rd  
 " Aug E (Martha) dep clk Co Probate Ct h1718  
 Logan  
 " Aug F (Lillian) auditor City Div Pub Relief h  
 4408 Watterson  
 " Aug N (Ida) mach h307 Warner  
 " B A (Martha) slsmn h1941 Catalina av  
 " Barbara r2022 Freeman av  
 " Beatrice (wid Elmore) h131 W Elder  
 " Beaumont H (Evelyn) bus driver h4530 Kirby  
 " Benj (Laura) filling sta W 7th se cor Plum h  
 3310 Milton ct  
 " Bertha L slsmn Shillito's r Newport Ky  
 " Betty M sten Clem J Becker r5028 Colerain av  
 " Bros Co Harvey Murray mgr meats 203 W 6th  
 Building 300 W 5th  
 " Burdsall B student r3645 Belle Crest av  
 " C Josie tchr h3330 Woodburn av apt 3  
 " Carl (Dorothy) driver Queen City Bldg Co h1052  
 Academy  
 " Carl E (Ann B) dentist 913 Carew Tower r Ma-  
 riemont  
 " Carl E (Adelia) ptrnmkr h8094 Woodbine av  
 " Carl E jr servicemn r8094 Woodbine av  
 " Carl H (Doranetta M) auto mech h3553 Daytona  
 " Carl J (Margt) industrial eng 1660 Central av h  
 4929 Shirley pl  
 " Carl M caster JDCo r Norwood  
 " Caroline h2970 Henshaw av  
 " Carolyn supvr C F Streit Mfg Co r2313 Sauer  
 " Cath r4132 Kirby av  
 " Cath r2206 Lotb  
 " Cath h2406 Upland pl apt 4A  
 " Cath Mrs h239 George  
 " Cath Mrs h2237 Loth  
 " Cath C bkpr Red Top Brewing Co r2848 Mark-  
 breit av  
 " Chas (Hattie) h6730 Lower River rd  
 " Chas r1431 Pleasant  
 " Chas (Mary) h3443 Reading rd apt 6  
 " Chas r476 Riddle rd  
 " Chas (Sarah) clk D T Williams Valve Co h619  
 Crown  
 " Chas (Marie) driver h1614 Cooper  
 " Chas (Eliz) poultry wkr h601 State av  
 " Chas jr mech Cinti Floor Co Inc r Covington Ky  
 " Chas A confr r4515 Hamilton av  
 " Chas C (Ruth H) asmlr h3022 Moosewood  
 " Chas C (Nellie B) driver Flach Bros Co h7275  
 Lower River rd  
 " Chas C tchr r3438 Wilson av  
 " Chas F r6226 Bramble av  
 " Chas F (Beatrice A) swtchmn h1810 Garden la  
 " Chas G hlpr Hirschfeld Printing Co h104 W Mc-  
 Millan  
 " Chas H (Julia) chf clk NYC System h3595  
 Vine apt 5  
 " Chas H (Augusta V) mach h1600 Baltimore av  
 " Chas J (Alvina) cook h202 Woodward apt 6

## BECKER

" Charlotte Mrs sec-treas Acme Casing Co r  
 Cheviot  
 " Charlotte H r3142 Daytona av  
 " Chemical Co (Sara P Becker) 235 Main  
 " Chris (Emma B; Chris Becker Insurance Agcy)  
 r RD 1 Box 156 Sta M  
 " Chris Insurance Agency (Chris Becker) genl  
 ins 123 E 6th R909-10  
 " Christ J porter Schulze Bkg Co r3046 Moose-  
 wood  
 " Christ M (Anna G) baker h3046 Moosewood  
 " Christian C student r306 E 14th  
 " Christina (wid Jacob) h rear 128 E McMicken av  
 " Clara cash Shillito's r1912 Washburn  
 " Clara J h3160 Jefferson av  
 " Clem J (Edna K) food broker 331 Building In-  
 dustries bldg h5028 Colerain av  
 " Clifford W formn Cinti Stamping Co r320 Foley  
 rd (Delhi twp)  
 " Clothing Inc Saml Dunsker mgr E 8th ne cor Vine  
 and 118 W 5th  
 " Corinne r4316 Dane av  
 " Deloras Mrs cash C C Aler Co h649 Rushton rd  
 " Donald C (Lois G) dentist 2643 Erle av h3164  
 Portsmouth av  
 " Dora h1427 Main  
 " Dorothy clk Gardner Publications Inc h1215  
 Carolina av  
 " Dorothy plating wkr Fox Co r1914 Colerain av  
 " Dorothy tailor S-SCO r Covington Ky  
 " Dorothy M slsmn r6226 Bramble av  
 " Earl C electn r1120 Sunset av  
 " Ed H slsmn John H Hibben Dry Gds Co r New-  
 port Ky  
 " Edith B r6226 Bramble av  
 " Edna (wid Jos C) samplewkr h1926 Westwood av  
 " Edna A h2313 Sauer av  
 " Edw r1914 Colerain  
 " Edw driver Pogue's r Bellevue Ky  
 " Edw fnshr Plastic Moldings Corp r Covington  
 Ky  
 " Edw ftr Goodall Co r2206 Eastern av  
 " Edw formn AOLCo r4381 Eastern av  
 " Edw hlpr D H Willey Lbr Co r Delhi rd Box  
 373  
 " Edw (Alma) lab h4131 Chambers  
 " Edw prsr S-SCO r Newport Ky  
 " Edw A (Lucille) meats 300 E Pearl h1128 Man-  
 sion av  
 " Edw C (Mildred) slsmn Pickering Hdw Co h  
 4528 Clearview av  
 " Edw D (Germaine L) supvr Cinti Enquirer h  
 3236 Wold av  
 " Edw F woodwkr r3135 Jefferson av  
 " Edw J (Marie) city firemn h6514 Waldorf pl  
 " Edw J (Anna) shoewkr h3135 Jefferson av  
 " Edw J (Marie A) tanner h4012 Gulow  
 " Edw W (Emma) ptr h4134 Florida av  
 " Edw W r2163 Colerain av apt 7  
 " Edw W tmkpr Amer Can Co r4616 Chickering av  
 " Edwin (Elsie) ctr S-SCO h2372 Rohs  
**BECKER EDWIN G (Arnold H; Becker & Loeb),  
 Attorney-at-Law, 1307-08 American Bldg, Tels  
 Parkway 0190-0191, h Dana av se cor Victory  
 pkwy, Tel Jefferson 1113**  
 " Edwin G jr student r Edwin G Becker  
 " Elbert J sec The H Belmer Co h6323 Grand  
 Vista av  
 " Eleanor T cash Lerner Shops r2317 Moerlein  
 " Eliz maid r3917 Herron av  
 " Eliz shoewkr h1115 Carson av  
 " Eliz (wid Henry J) h2848 Markbreit av  
 " Eliz E Mrs beauty opr Mrs Louella A Leisinger  
 h3719 Boudinot av  
 " Eliz K cash r104 W McMillan  
 " Ella A (wid Louis) r6719 Buckingham pl  
 " Ella F Mrs slsmn Aronoff Galleries Inc r798  
 Clinton Springs av apt 3  
 " Elliott D (Elma F) sec-treas R A Becker Var-  
 nish Co h3 Cypress Gardens  
 " Elmer fnshr r216 Bosley  
 " Elmer reprmn r4391 Eastern av  
 " Elmer F (Edna) slsmn h6616 Afton av  
 " Elsie nurses aid r1789 Elmore  
 " Elsie C Mrs maid h110 W 15th  
 " Emil C (Helen C) receiving head A&D Co h2817  
 Shaffer av  
 " Emma Mrs maid Jewish Hosp h1614 Hoffner  
 " Emma (wid Erich) h3216 Bishop  
 " Emma (wid Philip J) r145 Nansen  
 " Emma A h5601 Hamilton av  
 " Erma tailor Schwartz Tailoring Co r Coving-  
 ton Ky  
 " Ernest L v-pres Cinti Merchandise Warehouses  
 Inc r Fair Oaks dr RD 6 Box 179  
 " Estelle C typist City Bd of Educ Psychological  
 Lab r2848 Markbreit av  
 " Ethel student r538 Conroy  
 " Evelyn C maid r2125 Carolina av  
 " F Wm v-pres sec Al Becker's Sons Inc r1600  
 Walnut  
 " Flora B (wid Albert) h5409 Ravenna  
 " Florence r3543 Bayard dr  
 " Florence Mrs conf 2902 Colerain av r2825 do  
 " Florence (wid Theo) phr John Mueller Licorice  
 Co h1829 Baymiller  
 " Florence C (wid Geo) h6239 Banning rd

## BECKER

" Florence O Mrs investigator City Div Pub Relief h3103 McHenry av  
 " Frances h2828 Colerain av apt 4  
 " Frances clk r165 Colerain av  
 " Frances Mrs core clnr Wm Powell Co r Covington Ky  
 " Frances E student r4320 32d av  
 " Frank (Alma) h3014 Vine  
 " Frank (Cath) asmlr CBTCO h4132 Kirby rd  
 " Frank (Mary E) brewerywr HBCo h1926 Westwood av  
 " Frank carp h4218 Spring Grove av  
 " Frank mach Conway Clutch Co r Covington Ky  
 " Frank H (Cornelia; Becker Real Estate Co) r Mt Healthy  
 " Frank J appr CBTCO r4132 Kirby av  
 " Frank J (Lucy B) etohing rm wkr Cinti Post h6226 Bramble av  
 " Frank R (Florence A) asmlr Davis Welding & Mfg Co h3617 Dawson av  
 " Frank W elec contr h3424 Brookline av apt 18  
 " Fred electn Genl Elec Co r Deer Park  
 " Fred C auto mech Hirlinger Tire & Motor Service r Nova av  
 " Fred C inspr h3096 Markbreit av  
 " Fred H bkpr Dominick & Dominick r Greenhills  
 " Fred H (Louisa L) tr rm eng CG&ECO h533 Conroy  
 " Fred J (Harriett M) barber 4219 Glenway av h1206 Dewey av apt 5  
 " Fred J slsmn Mabley's r Covington Ky  
 " Fred J (Margt E) slsmr h3539 Erie av  
 " Fred L (Clara) slsmn SBCo h4414 Colerain av  
 " Geo r1428 Main  
 " Geo (Helen D) asst credit mgr h315 Earnshaw av apt 4  
 " Geo (Kate) bench hd Wm Powell Co h rear 3011 Colerain av  
 " Geo slsmn Wilson Milk Co Inc  
 " Geo A mill hd Rich Ladder & Mfg Co r2135 Storrs av  
 " Geo C (Huldah M) h2743 Hyde Park av  
 " Geo E (Lottie B) city firemn h3917 Herron av  
 " Geo E (Anna) mach h2716 Atlantic av  
 " Geo E student r1616 Mansfield  
 " Geo F jr (Grace M) clk Albers Super Mkts Inc h4235 32d av  
 " Geo H (Vee; Geo H Becker Co) h3481 Whitfield av  
 " Geo H clk P&GCo r4515 Hamilton av  
 " Geo H Co (Geo H Becker) real est 7 E University  
 " George Mrs Indrywrk Clifton Shirt Co r Covington Ky  
 " Gerhardt (Louise) h1910 Montrose  
 " Gladys maid 850 Ridgeway av  
 " Gloria student r538 Conroy  
 " Gordon B (Margt E) slsmn Lou Bauer Inc h 6128 Hamilton av  
 " Harry carp h es Sunset av 2 s Queen City av  
 " Harry (Kath) tinner h4620 Chickering av  
 " Harry B (Edith) electn h710 Dixmyth  
 " Harry H (Marie E; Schroeder & Becker) h2174 Elysian pl  
 " Harry J (Irene J) h2107 Colerain av  
 " Harry J (Mary C) meat ctr h4354 W 8th apt 33  
**BECKER HARRY P (Lillian G), Bldg Mgr Dixie Terminal Bldg, Operating Mgr The Sinton Realty Co, h6321 Parkman pl, Tel Melrose 5951**  
 " Harry W lab City Water Wks r1914 Colerain av  
 " Harry W rec clk Intl Prtg Ink r Madison Place O  
 " Hattie (wid Albert) r12 Carmalt  
 " Helen tel opr Pgh Plate Gls Co r202 Woodward apt 6  
 " Helen Mrs sten Bauer Franz Co h1626 Chase av apt 3  
 " Helen F student r2821 Linwood av  
 " Helen G sten Ferro Concrete Constr Co r Newport Ky  
 " Helena (wid Alf H) h1235 Gilsey av  
 " Henrietta dom StFrancis Hosp r1860 Queen City  
 " Henry gdnr 4616 Chickering av h do  
 " Henry glass ctr r810 Oliver  
 " Henry G (Margt) linemn h1924 Montrose  
 " Henry G sec-treas Young & Carl Inc r2848 Markbreit av  
 " Henry J (Clara E) swtchmn h1120 Sunset av  
 " Herbert C (Clara) clk Procter & Gamble Distr Co h4741 Highridge av  
 " Herman (Amelia) baker Schulze Bkg Co h216 Bosley  
 " Herman (Beverly) paints 2709 Vine h2915 Jefferson av  
 " Herman (Jeanette) woodwkr h4120 Fergus  
 " Herman H ctr S-SCO h3142 Daytona av  
 " Herman H maintenancemn r5860 Panama  
 " Hilda fctywrk Chas E Smith & Sons r474 Dayton  
 " Howard J metalwkr Otto J Becker r2222 Wheeler  
 " Howard O clk Jos T Ryerson & Son Inc r2222 Wheeler  
 " Irene M Mrs caretkr Plymouth Congregational Ch h3752 Laclede av  
 " Irma r1215 Carolina av  
 " J Chas (Ed H Croninger Co) h3415 Dury av  
 " Jacob pk'r Klosterman's French Bkg Co r Norwood

## BECKER

" Jacob J h1611 Pulte  
 " Jas waiter h125 E Court apt 302  
 " Jas C clk r3595 Vine apt 5  
 " Jane T nurse 2356 Clifton av h do  
 " Jean M sten r3952 Parker pl  
 " Jeanette clk r1215 Carolina av  
 " Jeanne M r4320 32d av  
 " Johanna mach opr r2716 Atlantic av  
 " John (Florence) r1014 Overlook av  
 " John r3422 Price av  
 " John A r951 Armory av  
 " John A r3461 Evanston av  
 " John A (Thelma E) instr h4636 Howard av  
 " John A (Clara) pres-treas Al Becker's Sons Inc h2916 DeBreck av  
 " John A vise hd J H Day Co h2022 Freeman av  
 " John C (Anna) pntr Gwynne Bldg h221 Wade  
 " John G (Frieda) ptrnmkr h1946 Garden la  
 " John G (Eliz K) real est 4348 Kirby av apt 1 h do  
 " John H (Ruth) dep collr U S Int Rev h1467 Weigold av  
 " John H (Mayme) woodwkr Orville Simpson Co h1745 Elmore  
**BECKER JOHN J (Helen B), V-Pres Cinti & Suburban Bell Telephone Co, h4620 Hamilton av, Tel Kirby 0270**  
 " John L (Florence E) clk State Dept of Liquor Control h4544 Glenway av  
 " John P r3017 Marshall av  
 " John P (Floella T) dentist 1018 Union Central Life bldg h Becker la nr Wayside av  
 " John R h943 Betts  
 " John W (Marion R; Garriott & Becker) r RD 1 Newtown  
 " John W slsmn Stegner Food Distr Co r Norwood  
 " Jos r1723 Central av  
 " Jos r3443 Reading rd apt 6  
 " Jos r1329 Republic  
 " Jos (Fannie; Becker Meat Market) h3438 Wilson av  
 " Jos driver Becker Meat Mkt r3443 Reading rd apt 5  
 " Jos laster Paul Shoe Mfg Co r Covington Ky  
 " Jos meat ctr r3966 Warwick av  
 " Jos (Anna) v-pres Becker Tailoring Co h626 Greenwood av  
 " Jos A (Hannah T) dep collr U S Int Rev h4155 Lakeman  
 " Jos A (Clara) mach h4316 Dane av  
 " Jos F (Alma M) mach h4320 32d av  
 " Jos G (Bertha E) inspr Prud Ins Co h4538 Roth av  
 " Jos J (Lucy) h810 Oliver  
 " Jos L (Ruth; Becker's Grocery) h3439 Reading rd apt 3  
 " Jos L (Gertrude J) prsr Pogue's h4114 Watter-son  
 " Josephine film printer r1812 Linn  
 " Josephine (wid John) r315 Boal  
 " Julia (wid Abr) h3738 Edwards rd  
 " Karl H (Anna M) rollerkr VanBibber Roller Co h632 June  
 " Karl J (Henrietta) barber 4165 Colerain av h do  
 " Kath r1549 Chase av  
 " Kath J sten Retail Druggists Mut Fire Ins Co r Norwood O  
 " Kathryn tel opr r4515 Hamilton av  
 " Kitty teleg WUTC Co r4548 Kirby av  
 " L Gwen tchr r6321 Parkman pl  
 " Laura r3443 Reading rd apt 5  
 " Laurence E (Marie R) slsmn h1344 Wm H Taft rd  
 " Laverne student r1215 Carolina av  
 " Lawrence pres R A Becker Varnish Co h707 Purcell av  
 " Leo meat ctr Abr Becker r3966 Warwick  
 " Leo J (Nellie) electn h1768 Powers  
 " Leonard E (Ferne) slsmn h3150 Auten av  
 " Leonard J clk Westheimer & Co r Covington Ky  
 " LeRoy H (Gertrude L) associate F Wm Bertsch h3752 Laclede av  
 " Lida lningmkr A Nash Co r Covington Ky  
 " Lillian r4515 Hamilton av  
 " Lillie asst prin r707 Purcell av  
 " Lloyd hlpr Exo-Nox Co r Norwood  
 " Loretta M tel opr r3476 McFarlan rd  
 " Lorraine maid r2517 Addison  
 " Louis (Caroline) brewer h2529 Stratford av  
 " Louis driftsmn r2729 Jefferson av  
 " Louis formn Geo A Flohr Co r Chevlot O  
 " Louis A (Cornelia) r5601 Hamilton av  
 " Louis A pharm Murphy's Mt Lookout Pharmacy r Fayetteville O  
 " Louis F (Kate) real est 4515 and Indry supplies 4517 Hamilton av h4515 do  
 " Louis G (Victoria) shoewkr h1616 Mansfield  
 " Louis H (Vera) drivers hlpr h1767 Powers  
 " Louis J clk J R Wood Supply Co r Deer Park  
 " Louis J (Helen B) gro 1678 California av h713 Froome av  
 " Louis N (Lucille) exp 2729 Jefferson av h do  
 " Louis W (Delores) mach h649 Rushton rd  
 " Louisa Mrs h1675 Central av  
 " Louise h221 W Liberty  
 " Louise maid 3700 Beatrice dr apt 1  
 " Louise (wid Chas J) maid h121 Piedmont av

## BECKER

" Lucille waiter Dow Drug Co r Elmwood Place  
 " Lucille L clk Prud Ins Co r810 Oliver  
 " Lucille R priv sec Red Top Browing Co r2848 Markbreit av  
 " Lulu C r3160 Jefferson av  
 " Mae E r707 Purcell av  
 " Maggie (wid Geo) r1701 Sutter av  
 " Marcella boxmkr Wm Koehl Co r4316 Dane av  
 " Marcella maid 631 E Mitchell av  
 " Marcellus C (Agnes) organist StXavier Ch h306 E 14th  
 " Margt hitcher GTCO r Reading  
 " Margt (wid Wm J) h1303 Morton  
 " Margt C (wid Thos A) nurse Donald C Becker h3317 Lookout cir  
 " Margt D nurse City Bd of Health r4929 Shirley pl  
 " Margt H clk r4216 33d av  
 " Marguerite acct r2313 Sauer av  
 " Marian clk r3738 Edwards rd  
 " Marie tchr r3831 Cass av  
 " Marie G r4235 32d av  
 " Marie T clk W&S Life Ins Co r6226 Bramble av  
 " Marilyn sorter r1926 Westwood av  
 " Marjorie sec Dr Henry B Freiberg r Newport Ky  
 " Martha Mrs h2206 Eastern av  
 " Mary clk SBCo r518 Klottar av  
 " Mary (wid Louis) h45 W McMicken av  
 " Mary A (wid Harvey) h14 Mercer  
 " Mary J r rear 2139 Winchell av  
 " Mason caretkr West End Playfield  
 " Matilda (wid Albert) h1516 Marlowe av  
 " Maurice coml artist Nelson Ronsheim r3443 Reading rd apt 6  
 " Max (Sarah) h3568 Bogart av  
 " Max clk r3738 Edwards rd  
 " Meat Market (Morris and Jos Becker) 3445 Reading rd  
 " Mercedes L typist City Div Pub Relief r714 Rosemont av  
 " Michl (Barbara) h1426 Pleasant  
 " Mildred S beauty opr Mrs Ethel Swim r3445 Cardiff av  
 " Mina clk Jewish Hosp r3208 Burnet av  
 " Minnie fnshr A Nash Co r707 Clark  
 " Minnie (wid Christ) h1789 Elmore  
 " Minnie (wid Edw) h3917 Llewellyn av  
 " Minnie S h3543 Mooney av  
 " Mollie (wid Geo D) h7 W Court apt 21  
 " Morris (Sarah; Becker Meat Market) h3443 Reading rd apt 5  
 " Morris (Minnie B) paperhng'r h3121 Borrmann av  
 " Nannie (wid Alva) h412 Carmalt  
 " Nellie G (wid Frank J) r3625 Montgomery rd  
 " Nicholas E (Helen B) piano tuner 3645 Belle Crest av h do  
 " Nicholas G (Bertha) reprmn h2135 Storrs  
 " Norma clk Ed H Croninger Co r3415 Dury av  
 " Ottilia (wid Alvin J) h3461 Evanston av  
 " Otto A (Irene) driver h rear 2139 Winchell av  
 " Otto G lab r rear 2139 Winchell av  
 " Otto J sheetmetalwkr 6221 Madison rd h2222 Wheeler  
 " Patricia E clk CG&ECO h714 Rosemont av  
 " Paul G (Eliz E) fctywrk Multi-Craft Products Inc h3719 Boudinot av  
 " Paul W press hd Lockwood Mfg Co r Park Hills Ky  
 " Peter (Josephine) ship clk Buckeye Soda Products Co h3445 Cardiff av  
 " Peter G (Emma M) sls inspr CG&ECO h1152 Atwood av  
 " Peter P baker Mrs Eva C Schimmel r3714 Montgomery rd  
 " Philip E mgr Edw R Dieckman h1931 Vine  
 " Philip R (Henrietta C) meat ctr Anton M Mader h3750 Laclede av  
**BECKER R A VARNISH CO, Lawrence Becker Pres, Edgar E Muller V-Pres, Elliott D Becker Sec-Treas, Manufacturers of Varnish, Lacquers and Enamels, Langdon Farm rd at Penn RR, Tels Jefferson 3509-3510**  
 " Ralph (Clara) jwlr h3641 Vine  
 " Ralph B sheetmetalwkr Cinti Stamping Co r316 Foley rd (Delhi twp)  
 " Ralph F (Amelia S) clk Fred Weller r Bridge-town O  
 " Ralph H (Thorndyke & Becker) r632 June  
 " Ralph H (Veronica C) mgr clnr Security Rug C'ng Co h1543 Jonathan av  
 " Ralph L (Tri-State Pattern Works) r Mt Healthy  
 " Real Estate Co (Frank H Becker) 5916 Hamilton av  
 " Regina A student r306 E 14th  
 " Richd clk r538 Conroy  
 " Richd (Mary) pipefr r2224 Ravine  
 " Richd F (Pauline) auto mech Suter Auto Service Sta h2919 Jefferson av  
 " Richd R student r3 Cypress Garden  
 " Robt r538 Conroy  
 " Robt (Thelma) leatherwkr h1811 Linn  
 " Robt C ctr Herbert Custom Tailoring Co r Dayton Ky  
 " Robt E fctywrk Huenefeld Co r3617 Dawson av  
 " Robt J (Clara M) stockkpr Fischer Spl Mfg Co h4 W 15th apt 6  
 " Robt W (Poppy) h512 Carplin pl

**BECKER**

" Roland r1105 Elm  
 " Roofing Co Merrill H Neilson genl mgr 1618 Queen City av  
 " Rose r1843 Clarion av  
 " Rose H (wid Geo) h rear 1812 Logan  
 " Ruth M clk W&S Life Ins Co r1344 Wm H Taft rd  
 " Ruth M compt opr Baldwin Co r3461 Evanston av  
 " Ruth V wrapper r120 Sunset av  
 " Saml F pres-treas Becker Tailoring Co r Ft Thomas Ky  
 " Sara P (Becker Chemical Co) r Florence Ky  
 " Scott (Kathleen M) filling sta 7101 Reading rd h7444 Fair Park av  
 " Stanley A clk Koehler's Pharmacy r4404 Watertson  
 " Stanley F (Mary J) slsmn Rubel Baking Co h3135 Eden av  
 " Tailoring Co Saml F Becker pres-treas Jos Becker v-pres Jacob J Weiser sec 325 E Central pkwy 4th fl  
 " Theoma office sec Carl L Meier r1718 Logan  
 " Theo F emp Fred E Bullerick Inc r rear 2139 Winchell av  
 " Theo J (Avota) pharmacoplist h6623 Ravenol ct apt 4  
 " Theresa r5601 Hamilton av  
 " Thos J (Marcella) fctywrk h2223 Rice  
 " Thos L slsmn Title Guar & Tr Co r Mt Healthy  
 " Thuman r2376 Kemper la  
 " Vee Mrs priv sec Geo H Becker Co h3481 Whitfield av  
 " Vera clk Big Store Co r1767 Powers av  
 " Vera clk Ed H Croninger Co r3415 Dury av  
 " Vincent H acct Haskins & Sells r Ft Mitchell Ky  
 " Virginia Mrs clk Mack Shirt Corp r530 Dandridge  
 " Walter r1614 Hoffner  
 " Walter (Edna) meat ctr h3233 Werk rd  
 " Walter A butcher r2107 Colerain av  
 " Walter A (Esther T) driver h1647 Llanfair  
 " Walter E optician Quality Optical Co r Covington Ky  
 " Walter F (Helen) clk RyMS r1235 Gilsey av  
 " Wayne A (Florence O) cons eng Alexander Becker & Schoeppe Inc h3103 McHenry av  
 " Willard E lab r2372 Henshaw av  
 " Wm (Clara) h2914 Henshaw av  
 " Wm (Laura) h220 Magnolia  
 " Wm (Margt M) brewer h3139 Glendora av  
 " Wm emp Schauer Mach Co r1782 Powers  
 " Wm lab r3223 Glenmore av  
 " Wm meat ctr h4211 Kirby av  
 " Wm (Ida) sausagegrm Armour & Co r3743 Mt Vernon av  
 " Wm trimmer A Nash Co r Mt Healthy  
 " Wm A servicemn Neptune Equipment Co r3152 Portsmouth av  
 " Wm C clk John H Hibben Dry Gds Co r Newport Ky  
 " Wm C slsmn Elma Rodenbeck r4521 Mellwood  
 " Wm H (Clara N; Neptune Equipment Co) h3152 Portsmouth av  
 " Wm J (Emma M) h3476 McFarlan rd  
 " Wm J drftsmn Schauer Mach Co r1782 Powers  
 " Wm T (Jane L) mach h5364 Fox rd  
 " Willis (Ellen) ice cream mkr h rear 1630 Sycamore  
 " Wilma r2916 DeBreck av  
 " Wilma I nurse Adams Emergency Hosp r1611 Pulte  
 " Yetta r3568 Bogart av  
 " & Loeb (Edwin G Becker, Alvin M Loeb) lawyers 1307-08 American bldg

**BECKER'S AL SONS INC, John A Becker Pres-Treas, F Wm Becker V-Pres-Sec, Electrical Contractors 1600 Walnut, Tel Cherry 0336**  
 " Grocery (Jos Becker, Wm Spitz) 3443 Reading rd  
 Beckermann Frank A (Estell M; Vehr Lumber Co) h2720 Lehman rd  
 Beckert Jacob F wtchm Standard Brands Inc r 952 Enright av  
 " Marie L dentist 811 Carew Tower r3415 Paxton  
 " Otillia A r3415 Paxton av  
 Beckett Ada D (wid Fred) asmlr Gibson Art Co r5811 Arnsby pl  
 " Annis sec Louis Feid r Covington Ky  
 " Averal H rep Investors Syndicate r Bloomington Ky  
 " Byron W (Mildred) vet U S Bur of A I h4050 Liston av  
 " Chas F (Mary T) h5631 Bramble av  
 " Clarence E lab h261 Wenner  
 " E Clinton janitor 424 Forest av r430 do  
 " Edw R jr (Marybelle) reamer ATWCO h3040 Burnet av  
 " Emily tech Cincinnati General Hospital h2300 Auburn av apt 312  
 " Emmett B window trimmer Dow Drug Co r Bellevue Ky  
 " Esther B (wid Wallace) r4709 Eastern av  
 " Florence E Mrs beauty shop 404 Chamber of Commerce h520 E 4th apt 1  
 " Geo slsmn Sloans Furriers Inc r Ludlow Ky  
 " Janet r6211 Bona Vista av  
 " Jeanne E clk First Natl Bk r Ft Thomas Ky

**BECKETT**

" John W (Helen A) paper ctr Louis G Freeman Co h4007 Hillside av  
 " Lloyd A (Hester) pntr CBTCo r Norwood  
 " Lucretia stamper Louis C Weisbrodt r33 E 14th  
 " Madison (Lorene) city park dept r504 Smith  
 " Minnie (wid Henry) r3313 Arrow av  
 " Richd J appr r13 E StClair  
 " Robt M (Ursula) civil eng h6211 Bona Vista av  
 " Russell formn CG&ECO r Milford  
 " W John r4007 Hillside av  
 Beckford Dover (Mae) r516 W 7th  
 Beckham Annie (wid Jasper) h1047 Rittenhouse  
 " Bettie (wid Harvey) h48 W Corry  
 " Chas (Rosa) cook h637 Carlisle av  
 " Dollie r48 W Corry  
 " Douglas mach VC&SCO r North College Hill O  
 " Fred W (Helen) capt City Fire Dept h3404 Brotherton rd  
 " Harvey r2024 Florence av  
 " John C (Emma) lab h1034 W 9th  
 " John C jr r1034 W 9th  
 " Laura r1532 Linn apt 726  
 " Paul K (Cath N) diemkr h2829 Highland av  
 " Roger porter Capitol Printing Co r1047 Rittenhouse  
 " Saml r1047 Rittenhouse  
 " Wayne H restr 4045 Spring Grove av r Norwood  
 " Wm h3022 Monfort  
 " Wm (Gertrude) agt Atlanta Life Ins of Atlanta Ga h1542 Linn apt 815  
 " Wm lab S Obermayer Co  
 " Wm (Willie B) lab r656 Carr  
 " Willie M r1047 Rittenhouse  
 Beckle Louise h2544 Vine apt 3  
 Beckler Allen emp WHCO  
 " Arth plmbr r1725 Brachman av  
 " Chas D hlpr Ed Messer Confectionery Co r Covington Ky  
 " Clarence E (Ruth E) carp 1725 Brachman av h do  
 " Edith Mrs priv sec Fishwick Radio Co r Norwood  
 " Harry C embalmer Busse & Borgmann Co r942 Armory av  
 " Harry C (Cath) lathe opr CBTCo r Milford  
 " Harry E (Dorothy) plshr CBTCo r Milford  
 " Louis r6371 Corby  
 " Louis A (Florence M) meeh h6361 Corby  
 " Richd tinwkr r1725 Brachman av  
 " Walter sta atndt Wm C Kettler r Norwood  
 Beckler's Super Service (Jos Piffer) filling sta 2030 Dana av  
 Beckley Cath r317 Probasco  
 " Chas (Virginia M) lab h259 Page  
 " Harry maintenancemn Oola Khan Grotto bldg r2548 Vine  
 " Jas student r980 Fairbanks av  
 " Loretta M nurse 3015 Hackberry apt 3 h do  
 " Louise Mrs h2184 Harrison av  
 " Marie (wid Jake) h724 W 6th  
 " Wilbur (Mae) driver h1313 Main  
 " Wm (Lydia) reprmn C-B L Div h515 W McMicken av  
 Beckman Albert H fctywrk r4612 Chickering av  
 " Albert J clk Sou Ry System r Park Hills Ky  
 " Albert W (Anna) carrier PO h2332 Chickasaw  
 " Alma Mrs opr Evan's Beauty Shop h4334 Brownway av apt 5  
 " Alma C r600 Tafel  
 " Amelia (wid Geo) h4333 Watterson  
 " Anna W clk Cincinnati General Hospital r3259 Elland av  
 " Arth G prsr John Follmer r3304 Hackberry  
 " Athel A (Elsie) electro A H Pugh Printing Co h3456 Price av  
 " Aug J (Ethelene; Wm Beckman Co) h650 W McMicken av  
 " Bernard A r2550 Eastern av  
 " Bros (Harry W H and Edw H) restr 3001 Beckman  
 " Carrie h1034 Wells  
 " Cath clk ONLICO r6460 Hudson pkwy  
 " Celia r Bodmann Widows Home  
 " Chas A (Luella A) carp h4020 Rummynede av  
 " Chas E r711 Woodlawn av  
 " Chas E jr mach h711 Woodlawn av  
 " Clara (wid Frank J) h646 VanAntwerp ct  
 " Clarence F bill passer CG&ECO r North College Hill O  
 " Clem N 340 Auxiliary Veterans of Foreign Wars 1225 Elm  
 " Clem Post No 340 Veterans of Foreign Wars meets every 2d Thursday of each month 1225 Elm  
 " Edw sheetmetalwkr r1778 Westwood av  
 " Edw A (Iola D) metalwkr Orville Simpson Co h4200 32d  
 " Edw F (Alma) clk Frigidiaire Div GMSC h4334 Brownway av apt 5  
 " Edw G r4164 Turrill  
 " Edw H priv sec Sou Ry System r Covington Ky  
 " Edw J (Angela G) clk h1859 Andina av  
 " Edw J clk John F Stegner r Cheviot O  
 " Edw J (Marie) delmn Cinti Oil Wks Co h4164 Turrill  
 " Edw W (Beckman Bros) r1958 Webman ct

**TERMITES  
INSULATION**

All Work Guaranteed by a Company over Forty Years in Business

**Threway TERMITE Control Co.  
EXCLUSIVE TERMITE SPECIALISTS**

For Further Information  
See Page 51 Buyers' Guide

**BECKMAN**

" Edwin pres Goldsmith Metal Lath Lodge No 1984 r Ludlow Ky  
 " Edwin F ship clk Goldsmith Metal Lath Co r Covington Ky  
 " Eliz maid 1767 E McMillan  
 " Eliz (wid John) h1778 Westwood av  
 " Ella L r1958 Webman ct  
 " Elmer (West Fork Riding Academy) r StBernard O  
 " Elmer emp Wm Powell Co r346 W Liberty  
 " Emil H beauty shop 104 W 4th R600 r Ft Thomas Ky  
 " Emma D Mrs h2620 Liddell  
 " Eug B (Pauline M) lawyer 1617 First Natl Bank bldg h6115 Tulane rd  
 " Evelyn maid 3818 Edge Hill pl  
 " Frank J (Philomene) fcty supt J B Schroder Co h888 Beech av  
 " Frank R pharm r646 VanAntwerp ct  
 " Frank W (Caroline) carp 429 E 13th h do  
 " Fred ptrmkr Superior Ptnr Co r Montgomery  
 " Geo H (Clara) h3304 Hackberry  
 " Geo H fctywrk Sport Products Inc r3475 Boudinot av  
 " Geo H jr (Virginia) shoewkr Krippendorf-Dittmann Co h1920 Western av  
 " Geo J chf clk B&ORR r Loveland  
 " Geo J (Rose) mach Acme Mach Tool Co h3412 Brotherton rd  
 " Gilbert pickling processor Harry Meyer Provisions Inc r4020 Rummynede av  
 " H W (Eliz) treas-mgr Norwood Industrial Loan Co r Norwood  
 " Harold J (Ruth M) slsmn Cinti Cake & Sply Co h1693 Westwood av  
 " Harry formn ATWCO r Indian Hill  
 " Harry L jr mach opr ATWCO r Indian Hill  
 " Harry T wtchmn h600 Tafel  
 " Harry W (Florence W) doormn h1223 Republic apt 9  
 " Harry W H (Beckman Bros) r1958 Webman ct  
 " Helen R r4164 Turrill  
 " Henry J (Margt C) mach h2534 Eastern av  
 " Herman A (Barbara) lab h1926 Western av  
 " Herman L (Emma) delmn Flash Del Serv h519 Glenwood av  
 " Ida C r1778 Westwood av  
 " Irene student r535 Purcell av  
 " Jack student r535 Purcell av  
 " Jack waiter Mrs Alma D Hathaway  
 " Jas W (Elsie P) publicity dir Crosley Corp h2805 Stratford av apt 6  
 " Jerome F locksmith J B Schroder Co r888 Beech  
 " John r577 Enright av  
 " John A r2332 Chickasaw  
 " John J (Helen) h5528 Lester rd  
 " Jos (Viola) emp Wm Powell Co h846 W Liberty  
 " Jos emp Cinti Metalcrafts Inc r1523 Republic  
 " Jos A leatherwkr Schell Leather Gds Co r888 Beech av  
 " Jos A (Myrtle) mach opr h1561 Knox  
 " Jos G (Dorothy) mach h1720 Freeman av  
 " Jos G (Lillian L) reprmn h2911 Moosewood  
 " Jos J (Grace) prsmn h545 Dandridge  
 " Jos M (Ruth) tohr h81 Ehrman av  
 " Lawrence (Henrietta) bkpr Schell Leather Gds Co h3263 Vittmer av  
 " Lena (wid Wm) r650 W McMicken av

**BECKMAN LEO H (Matilda), County Recorder 217 Court House, Tel Parkway 2200, h6460 Hudson Pkwy, Tel Melrose 9925**  
 " Leona r3518 Columbia pkwy  
 " Margt r846 W Liberty  
 " Marie r646 VanAntwerp ct  
 " Marie T bkpr Goldkey Bros Inc r Covington Ky  
 " Mary J r650 W McMicken  
 " Melvin supvr clk WPA r1113 Sherman av  
 " Mildred cash First Loan Co r Park Hills Ky  
 " Norbert (Rose) mach h2712 Hoff av  
 " Olivia maid 2494 Grandin rd  
 " Paul student r535 Purcell av  
 " Raymond A r1515 Elm  
 " Reinhardt r646 VanAntwerp ct  
 " Richd sec Carpenters' Union No 854 r4619 Thoburne  
 " Richd G (Anna) carp h4401 Simpson av  
 " Richd W (Mary L) wtchmn Schulze Bkg Co h741 Clark  
 " Rosemary sten CG&ECO r6460 Hudson pkwy  
 " Ruth A clk Billboard Pub Co r4200 32d  
 " Ruth A tel opr Cincinnati General Hospital r429 E 13th

## BECKMAN

" Ruth E sten CPCo r3412 Brotherton rd  
 " Theo J (Marie T) mach h340 Howell av  
**BECKMAN VINCENT H (Irene G), Attorney-at-Law** 1617 First Natl Bank Bldg, Tels Main 1663-64, h535 Purcell av, Tel Wabash 2340  
 " Vincent H jr student r535 Purcell av  
 " Vincent L student r4164 Turrill  
 " Wm r3444 Brotherton rd  
 " Wm (Minnie) h3518 Columbia pkwy  
 " Wm (West Fork Riding Academy) r StBernard  
 " Wm lab Jake Tennenbaum Co r719 Carr  
 " Wm (Eva) lab h1025 W Liberty  
**BECKMAN WM CO (August J Beckman), Roofing, Sheet Metal Work and Metal Ceilings,** 650 W McMicken av, Tel Cherry 0042  
 " Wm H (Anne T) driver Motor Terminals Inc h3161 Dayton av  
 " Wm H mkt gdnr 1958 Webman ct h do  
 " Wm J (Helen M) fctywrk Huenefeld Co r4254 Langland  
 Beckmann Alf H (Elsie H) bkpr B & J Jacobs Co h3281 Renfro av  
 " Aug fnsr h3337 Borden  
 " Bernard H (Agnes) plantm h51 W Corry  
 " Cath A (wid Thos J) h2630 Dennis  
 " Chas (Kath) janitor CG&ECO h8065 Woodbine  
 " Chas F r3337 Borden  
 " Clemens G (Mary) h3458 Vine  
 " Edw F trans eng Kroger's r3337 Borden  
 " Eliz M clk Cinti Coffin Co r346 Ada  
 " Elmore H treas Centennial Savings & Loan Co  
 " Emil A (Sophia) h2814 Vaughn  
 " F W & Sons (Harry H Beckmann) carp 2226 Bureka ter  
 " Harry H (Ida H; F W Beckmann & Sons) h2226 Bureka ter  
 " Helen V ediphone opr W&S Life Ins Co r Ft Thomas Ky  
 " Heeta r3458 Vine  
 " John F mach r2630 Dennis  
 " Louisa (wid Frank) h2424 Highland av  
 " Mary E (wid Henry) h346 Ada  
 " Melbourne A v-pres-asst genl mgr Aluminum Industries Inc r3458 Vine  
 " Mildred sten r3458 Vine  
 " Walter H bkpr P H Broering Co r3281 Renfro av  
 " Willard tennis pro Losantiville Country Club r 2424 Highland  
 " Wm J tester CG&ECO r Covington Ky  
 Beckmeyer see also Beckemeyer  
 " Agnes sten Hotel & Restr Emps Intl Alliance & Bartndrs Intl League of Am r4122 Talbert  
 " Harry J teleg WUTCo r Ft Thomas Ky  
 " John B (Virginia) drtsmn CG&ECO h826 Kirbert  
 " Jos (Theresa) h4122 Talbert  
 " Jos A (Louise) junk 2158 Kindel av h1738 Fairmount av  
 " Lawrence V formn Jos Berning Printing Co r Norwood  
 " Margt office sec Harry H Shafer r1620 Pullan  
 " Margt sten r1222 Talbert  
 " Marie sten A G Schwab & Sons r1620 Pullan av  
 " Paul r4122 Talbert  
 Becknell Beulah maid 811 Cleveland av  
 " Mae cook Arth J Hastell r425 E 5th  
 " Raleigh slsmn Regina Corp r Box 417 Rapid Run Pike  
 " Shelby firemn Standard Brands Inc r Box 417 Rapid Run Pike  
 Beckner Chas E (Emma) carp h225 McCullough  
 " Chas T r225 McCullough  
 " Henry C (Hilda M) lawyer 1505 First Natl Bank bldg h4007 Clifton av  
 " Hilda priv sec Cinti Lodge No 2 LOOM r4007 Clifton av  
 " Richd (Jean) bkpr Provident Savings Bank & Trust Co h1727 Kinney av  
 " Russell D slsmn Natl Cash Reg Co r3476 Morrison pl  
 " Russell G (Ruth M) driver h8228 Monon av  
 " Wm C (Rebecca R) maintenance supt City Fire Dept h1990 Kinney av  
 " Wm C jr student r1990 Kinney av  
 Beckort Vernon (Pauline) ctr 1308 Walnut  
 Beckrich Carl lino opr American Racing Record r Newport Ky  
 Beckroeger Fredk (Lillian) driver h1264 Ross av  
 " Harold G (Erma) solderer Crane & Breed Casket Co h1264 Ross av  
 " Harry (Sarah) h1225 Dewey av  
 Beckskamp Leonard J pumper Linde Air Products Co r943 Olive av  
 Becksmith Amelia (wid Frank) h2507 Moorman av  
 " Chas driver Greenhills Transportation Inc r Greenhills O  
 " Frank C (Agnes C) slsmn h6529 Glen av  
 " John clk County Eng r Norwood O  
 " Kath r546 Dandridge  
 " Louise V Mrs artist 221 Southern av h do  
 " Raymond A (Louise V) bkpr h221 Southern av  
 " Raymond F r6529 Glen av  
 " Robt W (L Faye) slsmn h1947 Northcut av  
 " Sylvester H (Lorraine) driver h1911 Dalewood pl  
 Beckstedt Bernard G (Matilda) caretaker h3018 Cinnamon  
 " Carl J traffic mgr WHCo r Norwood O

## BECKSTEDT

" John J service mgr Autocar Sls & Service Co r Norwood O  
 Becktold John G asst line assigner Bell Tel Co r Williamsburg  
 Beckum Jas O (Eva) auto mech h1309 Pendleton  
 " Wm (Eliz) lab r719 Carr  
 Beckwith Carl carrier PO r Wyoming O  
 " Chas W (Eliz) electr h598 DeVotie av  
 " John r3022 Park av  
 " Mattie (wid Geo) maid h3022 Park av  
 " Wm H credit mgr Cinti Bldrs Sup Co r Sharonville  
 Becky Chas h1420 Mansfield  
 " Clara C r415 W 8th  
 Becraft Adeline receptionist Rupp Studios r1929 Blgelow  
 " Betty Mrs cook New Price Hill House h2603 W 8th  
 " Edithgene asst librarian Cincinnati General Hospital r3259 Elland av  
 " Forest E (Betty; New Price Hill House) h2603 W 8th  
 " Inez (wid Holman) h1929 Blgelow  
 " Iola r2205 Reading rd  
 " Jessie L Mrs smstrs Adam Wuest Inc h6038 Montgomery pike  
 " Lloyd (Jessie L) custodian Rothenberg Sch h 6038 Montgomery pike  
 " Mary (wid Jas) h2205 Reading rd  
 " Ralph H (Bernice) carp r1606 Elm  
 Becwar Elsie slsmn H R Wegert Co r3631 Fyffe av  
 " Leopold C (Amelia W) bkpr Loeb Distributing Co h3631 Fyffe av  
 " Leopold W (Josephine) diemkr G&G Mfg Co h 2529 Hollenshod  
 Bedacht Alverta (Spee-D Letter Service) r West Chester O  
 " Casper (Spee-D Letter Service) r RD 5 Lockland  
 Bedel Edw N (Irma G) ship emp Western Auto Sup Co h2852 Colerain av  
 " Geo J trucker NYC System h8429 Wiswell  
 " Irene maid 1015 Valley la  
 " John F (Eleanor A) fctywrk Sport Products Inc h1257 Sliker av  
 " John H (Margt) printer Korb Litho Co h2117 Florence av  
 " Jos J (Cath A) asst br mgr Western Auto Stores h1343 Wm H Taft rd  
 " Leonard G (Marie) policemn h2712 Price av  
 " Marie B r3429 Wiswell  
 " Marien maid 3851 Spring House la  
 Bedell Donald student r2906 Utopia pl  
 " Geo student r2906 Utopia pl  
 " Geo H (Elsie M) slsmn h2906 Utopia pl  
 " Geo M r2906 Utopia pl  
 " Geo T (Ruth M) lab h2046 Florence av  
 " Mary L (wid Jos) h724 Mellwood av  
 Bedelt Frank mech Cinti Heating Co 2411 Gilbert  
 Beder Freda sten r843 Lexington av  
 Bederbeck Harry (Helen) tinner h458 W McMicken av  
 Bedford Alice A film inspr r408 Carmalt  
 " Austin (Tillie) h522 W 5th  
 " Emma F Mrs maid h95 Washington ter annex  
 " Grace (wid Bryan) waiter Jas Naylon h819 W Liberty  
 " Julia h1029 Forraker av apt 17  
 " Ova Mrs r448 Bank  
 " Roberta (wid Henry W) r1337 Herlin pl  
 " Spencer C (Flora) mach h1519 Dudley  
 Bedgood Grant (Emma) h rear 9 Mercer  
 " Lucy Mrs h845 W 7th  
 " Richd janitor Stowe Sch r1044 Wesley av  
 " Robt (Fannie) lab h1044 Wesley av  
 Bedinger J C dir Producers Co-operative Comm Assn r Walton Ky  
 " Lewis E (Anna M) mgr Hoosier Kitchen Cabinet Co r Norwood O  
 " Mary F r Palace Hotel  
 Bedingfield Evelyn J Mrs r2930 Losantiville av  
 " Geo lab r1231 Richmond  
 " Harold R mailer Cinti Times-Star Co r3626 Tamarack av  
 " Harry mailer Cinti Enquirer r Norwood O  
 " Joe lab E H Bardes Range & Fdy Co r545 Hopkins  
 " Odell r744 W Court  
 " Wm lab Cinti Enquirer r2930 Losantiville av  
 " Wm spreader Goodall Co r2930 Losantiville av  
 Bedinghaus Agnes fnsr FBCo r3864 Evers  
 " Albert baker r3864 Evers  
 " Anthony (Josephine) hlpr Standard Brands Inc h918 Summit av  
 " Arleen Mrs ticket writer GTCO h3528 Glenway av  
 " Arth clk r2151 Vine  
 " Benj J (Jessie) mach h1048 Marshall  
 " Bernard (Alverta) r2388 Maryland av  
 " Bernard J (Jeannette) h2360 Wilder av  
 " Bernard J (Cecilia R) asmlr h4814 Plainville rd  
 " Bernard J jr r2360 Wilder av  
 " Bertha tailor H A Seinsheimer Co r Covington Ky  
 " Bros (Jos and Lawrence) plmbrs 4306 Glenway  
 " Clarence r2348 McMicken av  
 " Dorothy vestwkr FBCo r3864 Evers

## BEDINGHAUS

" Dorothy M mach opr Mack Shirt Corp r rear 2705 Vine  
 " Edna smstrs h533 W McMicken av  
 " Edw B (Rosella M) mach h621 Hawthorne av  
 " Edw C (Rosella R) butcher W G Rehn's Sons h 2348 McMicken av  
 " Edw C (Sophie) mach h3864 Evers  
 " Edw G (Vera) driver h3416 W 8th  
 " Edw H (Arleen) slsmn Elden C Saunders h3528 Glenway av  
 " Elmer L emp WHCo r1048 Marshall av  
 " Esther trimmer FBCo r3864 Evers  
 " Frank E (Loretta) lab h2612 Spring Grove av  
 " Geo A pntr Fuller Auto Co r2606 Price av  
 " Geo B (Frances) lab U S Bung Mfg Co h2606 Price av  
 " Geo E clk Bernard C Miller r2388 Maryland av  
 " Geo J (Florence M) driver h1245 Martin  
 " Harold W plmbr Bedinghaus Bros r Wynburn Park dr RD 4  
 " Henry r2348 McMicken av  
 " Henry J h1124 McPherson av  
 " Herman emp Orville Simpson Co r Covington Ky  
 " Jeannette Mrs gro 2360 Wilder av h do  
 " John H (Mabel) acct R A Becker Varnish Co h1115 Elberon av  
 " Jos (Bedinghaus Bros) r Wynburn Park dr RD 4  
 " Jos (Rose) pntr ATWCo r2151 Vine  
 " Jos trucker C-BLDiv r Chevrot O  
 " Jos G jr (Helen E) lab r2310 Riverside dr  
 " Jos T (Carrie) mldr h2388 Maryland av  
 " Josephine W Mrs solderer F H Lawson Co h918 Summit av  
 " Julius (Nora) slsmn h2961 Sidney av  
 " Kate (wid Herman) h1045 Winfield av  
 " Lawrence (Bedinghaus Bros) r5106 Warsaw-Cleves pike  
 " Lawrence S (Ruth) drill opr CBTCO h4818 Calvert apt 1  
 " Mary pocket str FBCo r3864 Evers  
 " Mary smstrs r2151 Vine  
 " Matilda (wid Bernard H) h4300 29th  
 " Robt r2388 Maryland av  
 " Robt mach r3864 Evers  
 " Robt C fctywrk r4300 29th  
 " Vera Mrs dicta opr Fashion Frocks Inc h3416 W 8th  
 " Walter B (Florence) formn Ault & Wiborg Carbon & Ribbon Co h4140 Langland  
 " Wilbur E (Laura M) lab US Bung Mfg Co h1038 Considine  
 " Wm (Ethel) plmbr Geo H Harbrecht r Bridge-town  
 " Wm G (Alma L) v-pres M Rosenthal Co h847 Academy av  
 " Wm H leather wkr Schell Leather Gds Co r847 Academy av  
 Bedloe Jos J (Virginia F) slsmn Hoinke-Whiting Inc h832 Harris av  
 Bednar John G (Helen) inspr US War Dept r Covington Ky  
 Bedolis Meyer D (Rose) dept mgr Gidding Co h3652 Reading rd apt 223  
 " Robt A student r3652 Reading rd apt 223  
 Bedore Philip (Rafeala) h3207 Jefferson av  
 " Rafeala Mrs confr 3207 Jefferson av r do  
 Bedson Frank formn JDCo r Greenhills  
 " Harry mldr JDCo r Greenhills  
 Bedunah Norbert relief opr CG&ECO r Cleves  
 Bedwell Mary A clk Hyde Park Bldg & Loan Co r Rossmoyne  
 " Raymond T (Mercedes) filling sta 3521 Erie av h3522 do  
 Bee Dale K slsmn CG&ECO r Bethel  
 " Marie beauty opr Thelma M Morris r6032 Ridge  
 " Ralph E (Edith) plant supt Ohio Gravel Co r RD 2 Bethel  
 Beebe Agnes fctywrk r3696 Liston av  
 " Albert policemn City Park Dept h3637 Glenway  
 " Alf r3637 Glenway av  
 " Alf W (Celia) capt City Fire Dept h4165 Pillars dr  
 " Alma Mrs cook h1439 John apt 387  
 " Arlington (Ida) h3450 McFadden av  
 " Byron P tractor mech Construction Equipment Corp  
 " Carl H (Marguerite) br mgr S S Kresge Co h 1225 Hayward av  
 " Carl J (Miriam) slsmn h1326 Sun Crest dr  
 " Chas R (Eliz) lab h128 Findlay apt 7  
 " Edw M mach opr CG&ECO r Covington Ky  
 " Frank auto mech Fischer's Bakery r3637 Glenway av  
 " Henry E (Luella) lawyer 1718 First Natl Bank bldg h3065 Portsmouth av  
 " Jack mech CG&ECO r Newport Ky  
 " John formn Recto Molded Prod Inc r Covington Ky  
 " Jordan A (Ruby) bartndr h1223 Republic apt 34  
 " Kathryn artist Fashion Frocks Inc r Wynburn  
 " Lawrence C (Florence E) h3616 Higbee  
 " Margt (wid Wm) h3521 Warsaw av  
 " Marlyn J r378 Fayette pl  
 " N Franklin (Maude E) janitor CG&ECO h4929 Eastern av  
 " Pearl (wid Carl) r1825 Logan apt 302A

## BEEBE

Robt Installer Cinti Window Shade Co r128 Findlay apt 7  
 Robt A slsmn Kellogg Sales Co r Wyoming  
 Buselar Mrs h1059 Kossuth  
 Shirley L mach opr r578 Fayette pl  
 Sylvan F (Violet) dep bailiff h1825 Logan apt 302A  
 Violet G hndry wkr Gibson Art Co r1825 Logan apt 302A  
 Walter A (Ruby L) printer h4345 Columbia pkwy  
 Wm fctywrk r1439 John apt 387  
 Wm F (Rose O) slsmn Standard Brands Inc r 1025 Tennessee  
 Wm R (Theresa N) agt Life Ins Co of Va h578 Fayette pl  
 Beebe Danl (Vivian) sta fremn h1908 State av  
 Beeber Clinton (Dorothy) musician h632 Union  
 J M r405 Broadway  
 Selma r405 Broadway  
 Beech Luther D waiter r921 Churchhill av  
 Beecher Alvin T (Bertha B) ins agt h2516 Cypress way  
 Bertha E asst Christ Hosp r2125 N Main  
 Flats Lane Seminary Grounds  
 Garage (Napoleon Johnson) 920 Churchhill av  
 Malcolm H (Theresa) slsmn h127 Mason  
 Marguerite adv mgr McAlpin Co r Bellevue Ky  
 Michl J (Mathilde B) dept supvr County Auditor h1527 StLeger pl  
 Robt counter boy Cinti Post r Ft Thomas Ky  
 Theatre (Melvin Gibson) 870 Beecher  
 Warren stockmn Neisner's r1527 StLeger pl  
 Beechmont Fashion Shoppe (Wm R Kuder) women's wear 2103 Beechmont av  
 Beechnut Products Co Percy H Drummond mgr W 2d nw cor Smith 3d fl  
 Beechuk Danl (Anne) set up mn h907 Dana av  
 Beeco Granite & Marble Co (John W O'Connor) 3591 Spring Grove av  
 Beedle Arth L (Beedle Equipment Co) h2843 Langdon Farm rd  
 Carey (Alice) millwright h112 Hartwell av  
 Chas P student r2843 Landon Farm rd  
 Clarence E (Edna) h2706 McMicken av  
 Equipment Co (Arth L Beedle) mfrs agts 406 Elm R906  
 Leroy D (Beulah E) carrier PO h3338 DeForest dr  
 Robt B (Mary L) crane opr Tennessee Corp h 147 W 72d  
 Beegly Robt R student r3442 Brookline av  
 Bee Hive Restaurant (Louis Blackman) 532 W 6th  
 Beehler see also Bealer Beeler Biehler and Buehler  
 Eva r1333 Broadway  
 John E stereo h2136 Burnet av  
 Kate h1333 Broadway  
 Ruth J clk P&GCo r2136 Burnet av  
 Beeker see also Buecker  
 Geo B (Eleanor) mldr Reliance Fdy Co h2731 Scioto  
 Harry (Clara) fctywrk h1139 Carolina av  
 Mary C nurse's aid Christ Hosp r2731 Scioto  
 Wm B student r2731 Scioto  
 Beekley Alice S (wid Albert M) h1929 Kinney av  
 Henry C (Lucille) phys 3117 Warsaw av r Summit  
 Horace C (Dorothy) photo engr h3506 Rosecliff dr  
 Beekman May Mrs h33 Green apt 22  
 Street Building & Loan Co Walter Fisher pres  
 Edw E Sutter sec Chas A Eckert treas Beekman sw cor Knox  
 Beeks Clarence lab r537 W 6th apt 3  
 Beel see Beal Beall and Biehl  
 Bertha (wid Bruce) waiter Parkview Hotel h 1718 Queen City av  
 Bruce F (Ethel) scalemn h1721 Pulte  
 Edw J (Helen L) truckmn Security Stge Co h 1908 1/2 Pogue av  
 Beeler see also Bealer Beehler Behler Beiler and Buehler  
 Chas E (Virginia) clk r2307 May  
 D W Realty Co (Doan W Beeler) 206 E 5th R20  
 Doan W (Stella F; D W Beeler Realty Co) h3835 Mt Vernon av  
 Herbert W (Louise) hse officer Netherland Plaza h2534 Vine  
 Jas L lab h1631 Race  
 Jennie (wid Chas) r1631 Race  
 John A (Myrtle K) cond h3257 Stanhope av  
 Kenneth W (Mary) lab Jones & Laughlin Steel Corp r2534 Vine  
 Lloyd J clk r3257 Stanhope av  
 Robt clk r2534 Vine  
 S Elmer (Lois H) lab h2439 Spring Grove av  
 Stanley (Beatrice) sand blaster h1042 Evans  
 Beelman Wm J (Harriet A) mach h3312 Hillside  
 Beem Roger M (Helen A) genl mgr Nehl Bev Corp r Ft Mitchell Ky  
 Beeman Helena (wid Walter L) clk h2753 Enslin  
 Letitia cook 2301 Grandview av  
 Lois C slsmn r2753 Enslin  
 Margt H student r2753 Enslin  
 Oliver J sten The Kieley Elec Co r2753 Enslin  
 Russell W typist US War Dept r Ft Thomas Ky  
 Beemer Chas (Susie) driver h rear 1415 Race

Beemon Emily mach opr COMCo r Florence Ky  
 Naomi card punch opr City Div Records r Anna Louise Inn  
 Roy S bus opr CG&ECo r Erlanger Ky  
 Wilda mach opr Gibson Art Co r Florence Ky  
 Beens J emp C-BL Div r Elmwood Place  
 Beer Alf (Park Garage) r North College Hill  
 Bert (Bessie) h834 Hutchins av  
 Bottlers' Bottle Beer Drivers and Soft Drink Workers Union No 199 Jas Lyons sec meets 2d Sun 1411 Walnut  
 Drivers and Stableners' Union No 175 Geo C Staff sec meets 2d Sun 1411 Walnut  
 Walter A (Olive L) clk h1920 Connecticut av  
 Beerman Albert (Angela H) elev mech Otis Elev Co h4119 StLawrence av  
 Albert J (Luella) supt Cinti Metalcrafts Inc h 3931 Herron av  
 B H servicemn Natl Cash Reg Co r Norwood  
 Cath plr Kroger's r1736 Elmore  
 Dorothy K fctywrk SBCo r3951 Herron  
 Edw H (Ursula) mech Cinti Metalcrafts Inc h 1708 Chase av  
 Frank janitor h2163 Colerain av apt 4  
 Harry J jr (Martha H) mldr Brighton Fdy Co h1777 Powers  
 Lorraine r3031 Herron av  
 Marie clk 5th 3d Un Tr Co r Bridgetown  
 Phillip inspr Husefeld Co r RD 7 Box 411  
 Walter J news drt 911 Vine h2038 Dunlap  
 Wilmert J emp Cinti Metalcrafts Inc r3931 Herron av  
 Beermann see also Behrman Biermann and Buehrmann  
 Albert J coremkr Schaible Foundry & Brass Wks Co r1764 Dremam av  
 Chas A coremkr Schaible Fndry & Brass Wks Co r1764 Dremam av  
 Frank janitor AOLCo r1013 Straight  
 Geo (Mary) tailor Anthony J Brueneman h1924 State av  
 Harry B (Frances M) emp Cinti Metalcrafts Inc h1764 Dremam av  
 Jos ship clk Hale-Justis Drug Co r Bridgetown  
 Kath bkpr Schuster Elec Co r Bridgetown  
 Mary smstrs PHDTCo r1924 State  
 Otto (Stella) mach h1711 Freeman av  
 Wm J v-pres Fahnl & Dietrich Co r Cheviot  
 Beers Cyrenius (Corra L) genl contr 3060 Portsmouth av h do  
 Lucy binder r157 Kinsey av  
 Martha J clk Thos E Hanlon r Ft Mitchell Ky  
 Beery Althea tchr h315 Terrace av apt 3  
 Frances socialwkr r180 E McMillan  
 Matthew L floor mgr SR&Co h3019 Bathgate  
 Beesch Albert N r5028 Paddock rd  
 Albert W (A Malina) works mgr J H Day Co h 5028 Paddock rd  
 Marjorie J clk UCLICo r5028 Paddock rd  
 Beese Arth H clk PO r Cheviot  
 Chas reprmn r211 Grant  
 Beeson see also Beson  
 Florence nurse h2121 Highland av  
 Hazel D pkr John Mueller Licorice Co r311 Mohawk  
 Howard (Elaine; Flavorite Doughnut Co) r Ft Mitchell Ky  
 John A slsmn SR&Co r2915 Reading rd  
 Lester E (Jennie R) checker h818 Vine  
 Oscar B fctywrk Adler Co r311 Mohawk  
 Theo S (Jessie M) h5449 Hamilton av apt 12  
 W Barton jr (Elinor) slsmn Buckeye Soda Products Co h3611 Ault Park av  
 Beesten Florenz A (Veronica) h1131 Carney  
 Harold F clk r2946 Woodrow av  
 Harry asst br mgr Provident Savings Bank & Trust Co r Norwood  
 Henry J (Mary) supvr Cinti Post h1926 Kinney  
 Herbert H (Emma) estimator h1236 Franklin av  
 Lawrence (Matilda) mech Rubel Baking Co h 2946 Woodrow av  
 Margt V fctywrk r2946 Woodrow av  
 Marie sec PHDTCo r1926 Kinney av  
 Marion T student r2946 Woodrow av  
 Raymond C sten Canadian Pacific Ry r1926 Kinney av  
 Ruth M sten Home Federal Savings & Loan Assn r1131 Carney  
 Beeten Edwin mech r2143 Vine  
 Stanley (Marie) r2143 Vine  
 Beets Clovis (Virginia M) cond h2911 Maisel rd  
 Jas taxi driver r822 Main  
 Beety Alice (wid Chas) h923 Curtis  
 Beetz Andrew barber Edw J Wilberding  
 Eug (Rose P) sheet metalwkr h1136 Franklin av apt 2  
 Florence clk comnr of conciliation US Dept of Labor r1737 Pulte  
 Florence (wid Oscar) r1737 Pulte  
 John (Mary) h2809 McMicken av  
 N tel opr Hotel Broadway r Newport Ky  
 Rose P Mrs fnsnr LCTCo h1136 Franklin apt 2  
 Beevans Wm E ironwkr h508 W Liberty  
 Begel Alma H r3329 Hanna av  
 David h3329 Hanna av  
 Begeman Lavinia (wid Gustave) h3651 Marburg  
 Beggio Peter lab h131 Broadway

Beggs Dorothea C (wid Harry D) notary public 412 Eagle Savings bldg h3446 Whitfield av  
 Wm D (Anna E) h3557 Montgomery rd apt 3  
 Wm J (Frances L) slsmn r3557 Montgomery rd apt 3  
 Begle Theo (Cath) h213 Klotter av  
 Beglen Jos M (Alma W) mfrs agt 810 Times-Star Tower h3538 Saybrook av  
 Begler Edw S vise hd J H Day Co r Newport Ky  
 Begley see also Bagley  
 Agnes Mrs r1399 Myrtle av  
 Cath M h46 E Court apt 2  
 Christine M restr wkr r437 Bank  
 Clayton slsmn Am Beauty Products Co r Cheviot  
 Danl J (Stella) elev opr Shillito's h3490 Craig  
 Danl J jr student r3490 Craig av  
 Dillard r rear 352 Lafayette av  
 Ezekiel (Bertha) bkpr h219 Findlay  
 Frances r rear 211 Wade  
 Herbert (Ollie) lab r2001 Marquis  
 Howard D (Agnes) inspr h6162 Lower River rd Juanita r437 Bank  
 Lige (Emaline) r1925 Freeman av apt 8  
 Margt M r46 E Court apt 2  
 Marjorie waiter Canary Cottage r330 E 5th  
 Matthew E lockmn US Lock No 37 h6732 Parkland av  
 Nathan (Maude) gro 437 Bank h do  
 Ollie Mrs Indrs Shillito's r2001 Marquis  
 Ruby pkr Intl Fruit Products Co r1942 Fairmount av  
 Stella Mrs alteration hd Shillito's h3490 Craig  
 Theo janitor Cham of Com Bldg r404 Ludlow av  
 Walter W mach CPCo r Norwood  
 Begum Mahmooda (wid Beryl) r1409 Central av  
 Begun Ruth r410 Rockdale  
 Behan Anna student r649 Burbank  
 Danl (Mary J) formn h2405 Ohio av apt 5  
 Patk r649 Burbank  
 Patk (Dora) lab h649 Burbank  
 Regina r649 Burbank  
 Behimer Ruth J Mrs pocketmkr GTCO r Covington Ky  
 Behle see also Biehl and Boehle  
 Chas N bartndr Alms Hotel r Covington Ky  
 Clara L (wid Frank J) h1647 North Bend rd  
 Elfrieda D bkpr Chas Taylor Sons Co r1031 Rutledge  
 Geo F (Anna L) acct City Water Wks h1627 Larch av  
 Ida (wid Gustav) h1031 Rutledge  
 Jas J (Virginia) bartndr Alms Hotel h1110 Wm H Taft rd apt 6  
 Jerome J (Eliz M) maintenancemn h6110 Webb-land pl apt 2  
 John H jr mach CPCo r Kenwood  
 John J (Cecelia) chf dep County Sheriff h6114 Webbland pl apt 8  
 Behlen Cath (wid Jacob) r230 W McMillan av apt C  
 Behlendorf Caroline (wid Wm) h3434 Woodburn  
 Behler see also Bealer Beehler Biehler and Buehler  
 Anthony F (Adele) slsmn Entner Oldsmobile Co h4255 Dane av  
 Benj r rear 1629 Central av  
 Clayton R (Mabel) dist supvr US Dept Agri (Packers and Stock Yds Div) h596 Howell av  
 Donald A student r4255 Dane av  
 Harry H slsmn h2128 Hatmaker  
 Jack tailor Schwartz Tailoring Co r Newport Ky  
 Jos (Anna) r2381 Warsaw av  
 Lawrence J lab County Eng r Norwood  
 Leo (Anna M) lab h2116 Hatmaker  
 Mary E clk r4255 Dane av  
 Ray production mgr Perfect Vichy Bottling Co 1034 Woodrow  
 Raymond r2381 Warsaw av  
 Robt slsmn Perfect Vichy Bottling Co 1034 Woodrow  
 Robt A parts mgr Entner Oldsmobile Co r4255 Dane av  
 Wm roofer Hoeltge Bros r2381 Warsaw av  
 Behlmer Viola r Forest Hill dr  
 Behm Martha J clk 5th 3d Un Tr Co r New Richmond  
 Ralph S clk 5th 3d Un Tr Co r Mason  
 Behne Alberta H dicta opr Kroger's r Norwood  
 Aug J (Cath A) slsmn h838 Steiner  
 Bernard parts mgr Wash Mrs r Norwood  
 Clarence A (Lorraine C) teller Central Trust Co h431 Southview av  
 E mach King Mach Tool Co r Norwood  
 Edw B (Mildred) plantwkr Chas Taylor Sons Co h748 Mt Hope av  
 Elmer J (Martina) emp Wm Powell Co r Cheviot  
 Francis S sheet metalwkr r3323 Renfro av  
 Fred (Elsa) diemkr h1313 Laidlaw av  
 Fred H (Celle) janitor h741 Delhi av  
 Glada B clk r3323 Renfro av  
 Herbert J (Viola K) emp Wm Powell Co r Monfort Heights  
 John S mgr Saunders System Cinti Co r Newport Ky  
 Jos A mailer Cinti Times-Star Co r Cheviot  
 Jos J (Anna) mldr O-RFCO h3323 Renfro av  
 Jos J (Mary L) sheet metalwkr h1061 Rosemont  
 Margt M (wid Henry J) h2366 Flora  
 Rudolph B (Melva) formn h1723 Ella





## BEHNE

- " Vincent J (Kath) clo prsr Richman Bros Co h 3323 Renfro av  
 Behnke Chas (Carrie) furn rms 256 Pike h do  
 Behr see also Baehr Baer and Bear  
 " Anna L h3223 Bishop  
 " Bertha (wid Max) r3725 Reading rd  
 " Betty T r741 Avon Fields la  
 " Carl H (Eliz C) formn Wm Koehl Co h1194 West way  
 " Edw J (Mary R) clk h384 Probasco apt 5A  
 " Emil C (Edna C) supvr State Unemp Comp Comm h3100 Celeron av  
 " Fredericka (wid Carl H) h4330 Hamilton av apt 1  
 " Henrietta C r4330 Hamilton av apt 1  
 " Irma F sten Standard Pub Co r4330 Hamilton av apt 1  
 " Jas J sls dept Mack Shirt Corp r741 Avon Fields la  
 " John J (Emma A) watchmkr 439 Race R607 h 4732 Glenway av  
 " Julian J (Helen R; Julian J Behr Co) h741 Avon Fields la  
 " Julian J Co (Julian J Behr, Isidor Schifrin) adv 500a Dixie Terminal bldg  
 " Lillian slswn Walter Gruen  
 " Louise typist r1539 Pullan av  
 " -Manning Corp Jas A Wright mgr sandpaper 228-30 W 7th 3d fl  
 " Milton G clk UCLICo r4330 Hamilton av apt 1  
 " Robt (Marie) slsmn h815 Woodlawn av  
 " Steven S (Irma) slsmn h1026 Burton av apt 208  
 " Walter J r741 Avon Fields la  
 Behrends Henry (Reba) mgr Schuman & Stein Inc h5824 Woodmont av  
 " Viola slswn Schuman & Stein Inc r5824 Woodmont av  
 Behrendt Dora r547½ Carplin pl  
 " Ernest E (Rosa) baker Mrs Tillie Rothstein h 4008 Gilmore av  
 " Esther r4008 Gilmore av  
 " Henry pnt mixer Industrial Finishes Div h547½ Carplin pl  
 " Luther (Jean) slsmn r6730 Dante av  
 " Maurice H (Ann D) br mgr Drake's Hamburger Shop h3927 Wess Park dr  
 " Richd uphol Shillito's r North College Hill  
 " Rosella nurse 4008 Gilmore av r do  
 " Walter E mach r4008 Gilmore av  
 Behrens see also Berens  
 " Anthony B trafficmnn Randall Co r3338 Donald  
 " Chas A formn J W Ford Co r Cheviot  
 " Clarence A slsmn Geo T Niehoff r Summit  
 " Clarence F (Freda N) scorer h1410 Myrtle av  
 " Edna M typist City Div Pub Relief r Norwood  
 " Edw delmn Ponder & Waddell  
 " Ellen H interior decorator r2508 Auburn av apt D  
 " Frank displaymnn A&D Co r3559 Michigan av  
 " Fred E r583 Torrence la  
 " Fred E (Mildred G) cigars 1126 Vine h1510 Carolina av  
 " Fredk J (Mary C) carp h583 Torrence la  
 " Chas J whsemn Cinti Cordage & Paper Co  
 " Gertrude L r583 Torrence la  
 " Harry J driver Cinti Cordage & Paper Co r Norwood  
 " Henry B clk Dun & Bradstreet Inc h1214 Vine  
 " Hilda clk South-Western Pub Co r Covington Ky  
 " Ida r506 Elberon av  
 " Ina Mrs h2508 Auburn av apt D  
 " John H (Estella M) slsmn h1229 Franklin av  
 " Jos B (Eliz) welder h3539 Beldare av  
 " Jos G hlpr r3628 Newton av  
 " Jos L office mgr Julius Baer r Covington Ky  
 " June sten S-S Co r Edgemont  
 " L J clk Westinghouse Elec & Mfg Co r Covington Ky  
 " Lucille copy holder Johnson & Hardin Co r3559 Michigan av  
 " Paul waiter Hotel Metropole r Covington Ky  
 " Ray G clk r583 Torrence la  
 " Robt J r583 Torrence la  
 " Rudolph (Matilda) dep Co Clk of Courts r Cheviot  
 " Urban W lab r583 Torrence la  
 " Wm B (Beatrice C) sec-treas The Randall Co h1529 Hollywood av  
 " Wm F (Bessie B) formn Cinti Cordage & Paper Co h3707 Iona av  
 Behrer Otto P (Ruth) chf bacteriologist City Board of Health h506 E 4th apt 1102  
 Behringer see also Boehringer  
 " Anna maid Deaconess Hosp r2239 Flora  
 " Carl E (Dorothy C) clk h2876 Romana pl  
 " Carolyn r168 Warner  
 " Darryl L r1842 Westwood av  
 " Edw (Emilie) h2239 Flora  
 " Eliz maid Deaconess Hosp r2239 Flora  
 " Fredk acct r2939 Lischer av  
 " Henry & Son (J Fred Behringer) tailors 800 Plum  
 " J Fred (Ella G; Henry Behringer & Son) h2939 Lischer av  
 " Jacob J (Ida T) canvaswkr John B Schaaf r168 Warner  
 " Theo ctr H A Seinsheimer Co r Covington Ky  
 Behrle Anthony (Margt) h1863 Chase av apt F  
 " Anthony C (Wilhelmina) mach Acme Mach Tool Co h2730 Silverleaf av  
 " Augusta wrapper Crane & Breed Casket Co h 1112 Sherman av  
 " Eug R clk r4259 Virginia av  
 " Geo A orderly StMary's Hosp r2730 Silverleaf av  
 " Hilda C bkpr Trl-State Distr Corp r2730 Silverleaf av  
 " Jos (Josephine) delicatessen 4143 Hamilton av h4259 Virginia av  
 " Jos E jr clk Lunkenheimer Co r4259 Virginia av  
 " Leonard investigator r1913 Dana av  
 " Martin (Anna) slsmn h1913 Dana av  
 " Ruth C clk r4259 Virginia av  
 Behrman Al electn h6108 Kellogg av  
 " Arth H fctywrk Ault & Wiborg Carbon & Ribbon Co r4945 Ralph av  
 " Dean A (Jean) clk Fruit Growers Exp Co h4115 Jamestown  
 " Earl W (M Ruth) tchr h6438 Welton av  
 " Mary asst Pub Library r4762 Dale av  
 " Max inspr r3318 Reading rd apt 3  
 " Minnie (wid Saml) h4762 Dale av  
 " Oscar phys 805 Freeman av and 19 Garfield pl R329 r Cincinnati Club  
 Behrmann see also Beermann Biermann and Buehrmann  
 " Anthony A (Amelia) meatctr Russell J Bales h 5204 Whetsel av  
 " Chas (Inez) metalwkr h2813 Euclid av  
 " Ethel student r1615 Broadway  
 " Gertrude (wid Henry) h14 Back  
 " John clk Stewart Barrick r5911 Desmond  
 " John J (Ellen) bottler h1615 Broadway  
 " Louis (Eliz) janitor Dixon and Wyckoff Bldg h 6122 Hamilton av apt 6  
 " Mary cash Auto & Aero Supply Co r1615 Broadway  
 " Rita compt opr r1615 Broadway  
 " Rosa (wid Chas) h1620 Mansfield  
 " Wm r14 Back  
 Behrwind Geo J (Helen) blrmkr h4577 W Mitchell  
 " Jacob J (Clara) h2724 Colerain av  
 Behryn Mary r1795 Sycamore  
 Behyer Agnes smstrs Glover P Lindsay & Co r310 Woodward  
 " Anna smstrs Glover P Lindsay & Co h310 Woodward  
 Behymer see also Beymer  
 " Adolph (Christine) h1269 McKeone av  
 " Anna r1310 E McMillan  
 " Anna J h2808 Observatory av  
 " Arth L (Maybelle) dist mgr Ohio Chamber of Commerce h1117 Herschel av  
 " Benj B r911 York  
 " Bennett A (Hazel C; Behymer Bros) h609 Athens av  
 " Bros (Bennett A and Frank L) comn mers 222 E Pearl and 231 W 2d  
 " Carroll (Marion S) phys 3737 Eastern av h1118 Halpin av  
 " Courtney r3737 Eastern av  
 " Daisy H (wid Edwin L) smstrs h3855 Eastern av  
 " Edna B Mrs opr Bell Tel Co h2558 Woodburn  
 " Frank L (Kath; Behymer Bros) h3639 Linwood  
 " Fredk C (Mary E) slsmn h1269 Quebec rd apt F  
 " Gladys office sec r911 York  
 " Harry B (Mary) fnshr Stille & Duhlmeier Co h911 York  
 " Harry W (Bessie) phys 2118 Sutton av h2116 do  
 " John A starter Taxicabs of Cinti r124 E Shields  
 " John W inspr City Water Wks r3872 Hyde Park  
 " Joyce slswn Rhealee Mlnry 42 W Fifth  
 " Loyd A asst UoC r2015 Clarion av  
 " Loyd P (Magdalene L) slsmn Renard Linoleum & Rug Co h2015 Clarion av  
 " Marie tel opr Kruse Hdw Co r Norwood  
 " Marion L elev opr Industrial Finishes Div r Norwood  
 " Morris (Marie) pntr h107 W Liberty  
 " Ruth dental asst r2015 Clarion av  
 " Sarah B (wid Wm) h4456 Eastern av  
 " Susan (wid John) r124 E Shields  
 " Walker R hlpr Cinti Union Term Co r Covington Ky  
 " Warwaick (Hilda) sergt City Police Dept h4440 Camberberk rd  
 Beiderbeck Frank jr (Betty) reamer h211 Findlay  
 " Frank X (Anna) sheet metalwkr h rear 517 Klotter av  
 " Harry appr Weitkamp & Robinson Inc rear 517 Klotter av  
 Beiderbake Geo F (Edna J) prsmn P&GCo h3123 Bracken Woods la  
 " Henry (Crescent H) shoemkr h3768 Hillside av  
 " Beiderman Robt r Cass av sw cor Dremann av  
 Beiderweld Edw H (Emma S) asst cash money order sta PO h2537 Homestead pl  
 " Emma (wid Henry) h1126 Poplar  
 " Geo A (Cora) sten City Water Wks h1907 Western av  
 " Grace clk r1907 Western av  
 Beidler Helen E mus tchr piano 6720 Lower River rd h do  
 " Howard E (Flora C) slsmn h6720 Lower River rd  
 " Jeanne r6720 Lower River rd  
 Beidmeman Edwin (Gladys) bottler 732 Dixmyth  
 Beidou Helen (wid Saml) r4018 Eileen av  
 " Karafelia r4018 Eileen av  
 Beier see also Bayer and Beyer  
 " Alf E (Loretta) teller Lincoln Natl Bk h264 Ludlow av  
 " Chas J (Norma) construction supt h2918 Grasselli av  
 " Chas N (Eliz) bench hd Wm Powell Co h2906 Grasselli av  
 " Clarence E ship clk Graybar Elec Co  
 " Dolores P printer Cinti Adv Prod Co r3501 Schwartz av  
 " Geo J (Anna) mach Acme Mach Tool Co h1881 Knox  
 " Helen E clk Cinti Post r2442 Harrison av  
 " Henry W (Sadie E) clk Genl Elec Co h3268 Dayton av  
 " Henry W jr (Dolores P) artist Cinti Adv Prod Co h3501 Schwartz av  
 " Julius J (Anna C) wchmnn h1039 Rutledge  
 " Kath B (wid Wm) h513 W McMicken av  
 " Marion M sten Underwriters Adjusting Co r2918 Grasselli av  
 " Nicholas drftsman r513 W McMicken av  
 " Robt G driver United Milk Crate & Box Co r1881 Knox  
 " Virginia clk Huenefeld Co r1881 Knox  
 " Walter C (Helen; United Press Printers) h2442 Harrison av  
 Beierbach Wm A clk W L Lyons & Co r Norwood  
 Beierle see also Beyerle  
 " Arth W (Margherita) driver h533 Enright av  
 " Clifford lab r3768 Liston av  
 " Frank G held supt W&S Life Ins Co r Hamilton  
 " Franklin H biller Univ Carloading & Distr Co r3768 Liston av  
 " Harry W ship clk Gibson Art Co r Covington Ky  
 " Josephine roller Peter Ibold Co r1327 Vine  
 " Louis driver Chas H Hart r2612 Melrose av  
 " Wm H (Sadie I) frt loader h3768 Liston av  
 " Wm H jr (Marie) clk Univ Carloading & Distr Co h3940 Hillside av  
 Beierlein see also Bayerlein Beyerlein and Blerlein  
 " Anna C roller Peter Ibold Co r Newport Ky  
 " Arth H (Emily) slsmn h650 Lincoln av apt 1  
 " Cath Mrs nutrition dept Good Samaritan Hosp r Newport Ky  
 " Clementine M slswn Pogue's r3532 Wabash av  
 " Edna h3532 Wabash av  
 " Erwin E (Lillian) slsmn h3511 McHenry av  
 " Frank G (Tina) slsmn h6055 Cary av  
 " Frank P porter Good Samaritan Hosp r Newport Ky  
 " Geo r133 Lyon  
 " Geo (Commodore Cafe) r7 W Court apt 43  
 " LeRoy (Frances) bartndr h1134 Queen City av  
 " Louise (wid Walter) confr 1382 Harrison av h do  
 " Oliver L (Amelia) bldg inspr h1947 Andina av  
 Beierne Mary C (wid Patk J) h2651 Gilbert av apt 32  
 Beiersdorfer Cecelia B clk Pogue's r611 E McMillan  
 " Edw sheet metalwkr r2010 Powers  
 " Louis W (Mildred) hlpr CG&ECO h58 Glenwood av apt 2  
 " Louise Mrs dietary Bethesda Hosp h611 E McMillan  
 Beifuss Jos A driver Intl Prtg Ink h1823 Vine  
 Beigel Christian (Eliz) h2324 Chickasaw  
 " Christine (wid John) r3202 Boudinot av  
 " Clarence W (Shirley B) teller 5th 3d Un Tr Co h2535 Stratford av  
 " Edw (Carrie) pres New Magnolia Bldg & Loan Co h165 Woolper av  
 " Geo (Kath) clk PO h437 Ada  
 " Geo W (Alma E) driver Jos F Witsken Dairy Co h4904 Shirley pl  
 " Gisela sten Title Guar & Tr Co r887 Glenwood  
 " Herbert A (Helen R) purch agt h3202 Boudinot  
 " Irma J (wid Leonard) r921 Charlotte  
 " John (Kath) supt C D Peters Ice & Coal Co r North College Hill  
 " Maria r165 Woolper av  
 " Rudolph (Fannie) dept mgr Shillito's h859 Glenwood av apt 4  
 " Walter L (Mildred E) sec Centennial Club h3211 Stanhope av  
 Beighle Clarence (Melba L) bridgewkr h3129 Sunshine av  
 " Geo W driver Blue & Gray Trans Co  
 " Marie emamelwkr Fox Co r Norwood  
 Beigler Geo (Mildred M) r3648 Michigan av  
 Beihemer Otto r3105 Vine  
 Beil see also Biel  
 " Carlton F lab Early & Daniel Co r Ludlow Ky  
 " David E lab Early & Daniel Co r Ludlow Ky  
 " Ed formn Tri-State Butter Co r Bromley Ky  
 " Ella E r2725 Atlantic av  
 " Frank C slsmn John H Hibben Dry Gds Co r Covington Ky  
 " Helen M asmbir Gibson Art Co r Bromley Ky  
 " Roy driver Matthews-Frechting Dairy Co r Covington Ky  
 Beiler see also Bealer Beehler Beiler Behler and Buehler

## BEILER

" Carl G (Ruth) lieut City Fire Dept h3127 Wooster pl  
 " Edw J (Lydia) slsmn E A Kinsey Co h3830 Woodburn av  
 " Kate (wld Chas) h3015 Colerain av  
 " Beilman Janet G bkpr Whitaker Paper Co r2632 Moorman av  
 " John (Elvina) carp 5th 3d Un Tr Co h3032 McHenry av  
 " Opal clk F W Dodge Corp r Cheviot  
 " Beimesch Albertine sten NW Mut Life Ins Co r Covington Ky  
 " Egbert F driver Ohio Chemical & Mfg Co r Covington Ky  
 " Frank porter McAlpin Co r Covington Ky  
 " Beimesche Albert B (Annabelle) teller 5th 3d Un Tr Co h4011 Watterson  
 " Aug G mach h1756 Powers  
 " Cath (wid Aug) h2514 Raylne  
 " Frank clk F A Ewald & Son r1756 Powers  
 " Jos A (Hilda B) mgr Leugers Furn Co r Cincinnati-Louisville pike Box 338B  
 " Karl A (Ruth H) bldg contr 3339 Amellamont av h do  
 " Ralph J (Beatrice M) diemkr E C Shaw Co r 638 Probasco  
 " Belmforde Edw J (Clara M) cond Pullman Co h 4077 W 8th  
 " Edw J jr installation Co-op Displays Inc r4077 W 8th  
 " Harry J r1725 Vine apt 14  
 " Magdalen cash Cinti Enquirer r4077 W 8th  
 " Robt E teller First Natl Bk r StBernard  
 " Bein Ben (Fannie) servicemgr Adv Accessories Inc h605 Forest av apt 21  
 " Dorothy L inspr Vitagraph Inc r605 Forest av apt 21  
 " Fred clk Adv Accessories Inc h3565 VanAntwerp pl apt 2  
 " Gilbert (Mayme) mgr Advertising Accessories Inc h876 Lexington av  
 " Henrietta priv sec Shillito's r3565 VanAntwerp pl apt 2  
 " Saml (Mary) h539 Carplin pl  
 " Beinecke Albert E cable splcer CG&ECo r3231 Colerain av  
 " Elmer R (Frieda) h2219 Quebec rd  
 " Emil G (Esther D) managing editor The Brewery Worker r Silvertown  
 " Ralph C mach opr Gibson Art Co r2219 Quebec rd  
 " Rose A (wid Walter) h4341 Normandy av  
 " Virginia clk Cinti Enquirer r Silvertown  
 " Beineke Albert slsmn Jos F Seihorst 4308 Glenway av  
 " Edw H (Julia) clk h1516 Ambrose av  
 " Eleanor marker r2366 Flora  
 " Emma (wid Wm) r1439 Robinwood av  
 " Florence student r1690 Glen Parker av  
 " Fred W varnishmkr R A Becker Varnish Co r Cheviot  
 " John F (Carrie) filling sta 2417 Spring Grove av h1690 Glen Parker av  
 " Muriel r1690 Glen Parker av  
 " Robt C (Marjorie) mechl eng Fosdick & Hilmer r Cheviot  
 " Beinert Georgine fnshr r2949 Cleinview av  
 " Lena r2949 Cleinview av  
 " Walter G dept mgr Diem & Wlng Paper Co h 2949 Cleinview av  
 " Beinhart Frieda tchr r1264 Elm  
 " Ida W (wid Walter M) h3282 Beredith pl  
 " Michl E dentist 1264 Elm h do  
 " Walter M jr r3282 Beredith pl  
 " Walter W (L Gwen) personnel asst h2543 Woodburn av apt 45  
 " Beinicks Jas r11 Faulkner  
 " Beinkamp Ethel tailor Schwartz Tailoring Co r 1507 Chase av  
 " F Ben (Alice) slsmn Edw Brockhaus & Co h2514 Ritchie av  
 " Beinke Emma L (wid Ernest) r3419 Stathem av  
 " Fred (Marie) mech Bossert Machine Co h3102 Mapleleaf av  
 " Virginia A r3419 Stathem av  
 " Beinkemper Arth H (Eleanor) asst agt NYCSYSTEM h3064 Ramona av  
 " Beirne see also Burns and Byrnes  
 " Building 2336 May  
 " Building apts 1601 Brewster av  
 " Bartley (Nora E) butler h2909 Portsmouth av  
 " C Robt (Martha N; Stewart & Beirne) h3729 Broadview dr  
 " Howard C (Commercial Service Co) r Kenwood  
 " J Matthew h1660 Herbert av  
 " Jas (M Winifred) clk Oswald & Taube Co h923 Sunset av  
 " Martin (Delia) gdnr h3581 Kroger av  
 " Mary V tchr r923 Sunset av  
 " Michl J (Thackla) h2972 Springer av  
 " Beis Roland (Jean) h1544 Baymiller  
 " Beischel Arth P (Amanda C) eng HBCo h3222 Wold av  
 " Clarence formn Wm Koehl Co r RD 7 Sta L  
 " David clk Albers Super Mkts Inc r RD 3 Westwood  
 " Florence C r3222 Wold av  
 " Loretta maid 3688 Kroger av

Beisel Chas P (Cath) clk Cent Tr Co h120 Peete  
 " Clara Mrs r2282 Loth  
 " John S (Clara M) lab Federal Bldg h2720 Sander  
 " Beiser Arth C meatcr h1975 Dalewood pl  
 " Chas A (Edna L) stock chaser Crosley Corp h60 Woodsdale av  
 " Charlotte E student r653 Probasco  
 " Donald H clk Thos E Wood r Greenhills  
 " Edw fctywr Adler Co r New Richmond  
 " Edw msngr White-Haines Optical Co r RD 5 Covington Ky  
 " Edw J (Charlotte E) h653 Probasco  
 " Edw P (Norma) ctr h6743 Palmetto  
 " Edw P jr airplane mech Cinti Aircraft Service r6743 Palmetto  
 " Eliz tchr r2740 Harrison av  
 " Eliz (wid Julius) h439 Wood av  
 " Eliz (wid Louis H) r60 Woodsdale av  
 " Fred R student r1302 Cryer av  
 " Geo A (Eva C) clk RyMS h15 W Dantels  
 " Geo W (Elsa) v-pres-treas Well Roth & Irving Co h2814 Werk rd  
 " Jos pntr Greiwe Inc r Covington Ky  
 " Julius E slsmn r653 Probasco  
 " Mary (wid Peter) r2901 Grasselli av  
 " Nicholas barber 420 Reading rd r White Oak  
 " Pauline A clk Biker Food Mkt r1975 Dalewood pl  
 " Ray (Alma M) appr Weitkamp & Robinson Inc h1965 Kentucky av  
 " Robt C (Luella M) slsmn Cinti Enquirer h1302 Cryer av  
 " Thos W delmn Brown Bros r653 Probasco  
 " Wm W v-pres Western Bank & Trust Co h2740 Harrison av  
 " Beisner Arth L (Kay) mach h2737 Alberts ct apt 4  
 " Effie (wid Louis F) h1917 Lehigh av  
 " Beisse A R office 1330 Union Trust bldg r Norwood  
 " Mary research asst UofC r Norwood  
 " Beitenhaus Geo (Lillian) janitor Emanuel Community Center h1315 Republic  
 " Beiting Ann E bndrywkr Hennegan Co r1516 Pleasant  
 " Charlotte (wid John G) h122 Green  
 " Charlotte A bndrywkr Hennegan Co r122 Green  
 " Eleanor C r122 Green  
 " Frank A (Marie A; Emrie Optical Co) h3250 Hildreth av  
 " Herbert J teller CG&ECo r Ft Mitchell Ky  
 " John G jr (Eliz) clk Janszen Co h581 Dixmyth av  
 " Jos (Anna) fnshr Fair Store Co h1516 Pleasant  
 " Jos T clk r1516 Pleasant  
 " Leo A (Marie) tilestr Thos J Sheeran h3116 Troy av  
 " Marcus H (Elmira) driver Reliable Ptnr & Cstgs Co h2345 Wheeler  
 " Norbert P janitor r122 Green  
 " Otto G (Eliz) slsmgr h83 Kessler pl  
 " Ralph V litho r1516 Pleasant  
 " Richd V whesmn Janszen Co r122 Green  
 " Wilbert W clk Janszen Co r2411 Ohio av  
 " Beitman Beryl U Mrs designer r686 Gholson av  
 " Beittill Roy D floormn Kresge's r Covington Ky  
 " Beitz Eva (wid Nicholas) h2013 Colerain av  
 " Frances r476 Riddle rd  
 " Jos N pkr Randall Co r2013 Colerain av  
 " Nicholas r2013 Colerain av  
 " Bejach Albert (Alma) bowling alleys 3906 Colerain av h732 Avon Fields la  
 " Helen A tchr Hughes H Sch r732 Avon Fields la  
 " Lee (Helen) h562 Glenwood av apt A4  
 " Bekeschus Johanna nurse Bethesda Hosp r619 Oak  
 " Paul C Rev (Norma) pastor StPaul's Evangelical Protestant Ch h3720 Alaska ct  
 " Balansky Edw wool stock 216 Main r411 E 3d  
 " Belasco Isadore W (Viola) h3564 Wilson av  
 " Belasky Edw r411 E 3d apt 4  
 " Belber Jesse M dentist 511 Vine R204 r Broadway Hotel  
 " Belbot Wm A (Ruth G) grinder Standard Castings h3664 Glenway av  
 " Belcamino Dora Mrs r1212 Colerain av  
 " Rocco (Florence) r44 E Clifton av  
 " Belcher Barnie (Fannie) lab h651 W 5th apt 6 1/2  
 " Ray labeler Kroger's r2229 Boone  
 " Belck Caroline (wid Albert) r2400 Fairview av  
 " Carrie sewer A Nash Co h2400 Fairview av  
 " Belcroft Plats 3493 Wilson av  
 " Belcuore Jos (Annie) barber 725 E McMillan h 2230 Symmes  
 " Jos L clo prsr r2230 Symmes  
 " Philip J (Evelyn R) mach r2230 Symmes  
 " Robt A diemkr Louis G Freeman Co r2230 Symmes  
 " Rose A pkr r2230 Symmes  
 " Belden Alan (Ruby) driver r1343 Pendleton  
 " Eug S slsmn Pratt & Whitney r1223 E McMillan  
 " Harry emp Mills Restr r139 E 6th  
 " Perry D (Daisy D) lab h139 W 66th  
 " Belding Carrie K (wid Thos) h1307 Carolina av  
 " David K (Rachael J) mach h1307 Carolina av  
 " Frank mach C-BLDiv r Ludlow Ky  
 " Heminway Corticelli Co Bernard C Fette supvr silk mfrs 229 E 6th R76  
 " Irwin C (Bertha) slsmn Belding Heminway Corticelli Co h1329 Yarmouth av  
 " Thos C r1329 Yarmouth av

**4208 DAVIS LA. EAST 6122**

## CECO INSULATION CO.

Belenger Alex r1017 Considine av  
 Beler John A (Carrie) carp h3015 Jefferson av  
 Belev Josephine asmblr C-BLDiv r Norwood  
 Belew Arliss (Beatrice) cldr h569 Armory av apt 91  
 " Chas E printer h318 Baum  
 " Frank butler 3547 Bayard dr  
 " Margt H sec Pogue's r Newport Ky  
 " Wm E mech Hertz Driv-Ur-Self Stations Inc r Blue Ash  
 Belford Mae (wid Roy) h418 E 3d  
 " Nelmar USA r418 E 3d  
 " Richd student r743 Ridgeway av  
 Belgium Rudolph (Edna) cook John A Bruns h14 Mercer  
 Belles N A div mgr Cinti Enquirer r Louisville Ky  
 Bellm Co Irene Kamphaus mgr loans 67 Blymyer bldg  
 Belk Geo (Cath C) porter Clifford Hase h1113 Sherman av  
 " Jas meatctr Schneider Grocery Co r Reading  
 " Vira counterwrn YWCA  
 " Wm porter Harry Hoffmeister  
 " Wm C (Mildred L) driver Air Reduction Sls Co h422 Ada  
 Bell A C driver Ferguson Cabs r435 W 7th  
 " Ada r958 Betts  
**BELL ALBERT J (Ruth), Physician with Practice Limited to Children's Diseases, Office Kemper Lane Apts, Apt C, Tel Woodburn 6000, h3641 Kendall av, Tel East 5220**  
 " Alberta G Mrs tel opr CG&ECo r Ludlow Ky  
 " Alex (Sarah B; Bell & Co) h502 Carplin pl  
 " Alf (Lena V) lab WHCo h522 Plum  
 " Alma sten Quehl SGN Co r1147 Carmania av  
 " Amelia (wid Clarence) h3639 Montgomery rd  
 " Amelia C (wid Thos) r4220 Leeper  
 " Anna sten r821 Bank  
 " Anna Mrs h990 Hatch  
 " Anna C br mgr WUTCo r1024 E McMillan  
 " Anna G assorter Longview Hosp  
 " Anna M (wid Chas) r3509 Beldare av  
 " Anne J bkpr Glenn Garment Co r5148 Sumter av  
 " Archie W (Beatrice D) h1670 Bruce av  
 " Ardella L Mrs charwn Federal Bldg h1005 Baymiller  
 " Arth clk RyMS r Ft Thomas Ky  
 " Basil S (Margt A) fieldmn h1938 Lawn av apt 1  
 " Bayard (Helen) drftsmn CG&ECo h955 Nassau  
 " Beatrice K bkpr Main Supply Co r3446 Berry av  
 " Bennie (Clara) lab h rear 936 W Court  
 " Bessie Mrs h626 W 4th apt 43  
 " Bessie (wid Morris) r3968 Warwick av  
 " Bessie L maid r3211 Beresford av apt 3  
 " Bessie M icer Grennan Bakeries r2628 Melrose  
 " Bettie (wid Geo) r730 Barr  
 " Block 604 Vine  
 " Block News Shop (Oscar Lerner) 606 Vine  
 " Building 807 Central av  
 " C Matthew slsmn A&D Co r3308 Montgomery rd  
 " Calvin (Evangeline) lab City Water Wks h807 W Court apt 3  
 " Carl mldr Plastic Moldings Corp r1301 Central av apt 10  
 " Cecilia M sten Scovill Mfg Co r1147 Carmania  
 " Chas r512 Baymiller  
 " Chas (Anna) h3829 Edge Hill pl  
 " Chas (Clara) clo cldr 603 W 6th and restr 842 Wehrman av h335 Whittier  
 " Chas ptrn ctr r723 Delta av  
 " Chas C garage supt Cinti Post r Ludlow Ky  
 " Chas C (Lela) lab h965 Martin  
 " Chas F ydmn r990 Hatch  
 " Chas J driver Ferguson Cabs r500 W 7th  
 " Chas O waiter Kiradjieff Bros r1719 Pleasant  
 " Chas P (Edna) mach CFCo h2942 Markbreit av apt 13  
 " Chas R r2942 Markbreit av apt 13  
 " Chas R (Marjorie F) field examiner US Civil Serv Comn r Ft Thomas Ky  
 " Chas S Hon judge Common Pleas Court 3d fl Court House  
 " Chas W (Viola B) custodian h80 Washington Terrace Annex  
 " Chester V (Esther C) policemn h5536 Dunning pl  
 " Christopher D (Rose L) oiler City Water Wks h517 Hoge  
 " Clara Mrs companion Mrs Jessie Reinsagen r Norwood  
 " Clara (wid John) h1046 Cutter  
 " Clarence W (Rozella) ydmstr h1809 Brewster av

## BELL

" Clarence W jr (Ann E) mechl eng Richard Equipment Co h3609 Madison rd  
 " Claude (Charity) wheelwright Baker Wheel Axle & Brake Co h3569 Dick  
 " Claudine Mrs maid h808 W 8th  
 " Clayton T relief opr CG&ECo r RD 1 Cleves  
 " Clifford locker rm mn Losantville Country Club r Norwood  
 " Clifton (Mary) lab h909 Richmond  
 " Clyde A (Ethel) pntr h2836 May apt 4  
 " Crystal (wid Cecil R) mgr Haddon Hall Apts h3418 Reading rd apt 28  
 " Daisy Mrs h423 Cutter  
 " Daisy F (wid Minor) nurse 6108 Clephane r do  
 " David (Lucy) lab h702 Richmond  
 " David V slsmgr Chas F Miller Inc r Wyoming  
 " Decorators (John J Bell) interior decorators 13 Garfield pl  
 " Donald C (Jane) civ eng US Eng h1552 Pullan  
 " Dora (wid Wm L) maid h612 W 7th  
 " Dorothy delicatessen 1108 Wm H Taft rd r3829 Edge Hill pl  
 " Dorothy L sten Geo Eustis & Co r RD 13 Box 49  
 " Edgar (Eliz) clk r172 E McMillan  
 " Edna waiter r652 Lincoln av  
 " Edna A dietary Bethesda Hosp r2860 May  
 " Edw (Mabel) h530 W 5th apt 12  
 " Edw distr Hofmann & Walters r517 Hoge  
 " Edw (Malissie) lab h949 W Court  
 " Edw (Clara) mtrmn h3975 Vine  
 " Edw rollermn AOLCo r Ludlow Ky  
 " Edw T spotter Holland Clnrs r1625 Walnut  
 " Edwin G (Marian G) prsr Capitol-Barg Dry Cng Co h219 Gilman av apt 2  
 " Eleanor P corsetiere h4220 Leeper  
 " Eliz (wid Frank E) h3446 Berry av  
 " Ella tchr h3985 Warwick av  
 " Ellen r5391 Miami av  
 " Emil (Gertrude) reprmn h4116 Wiltner  
 " Emma Mrs restr 919 Elm r rear 111 W 12th  
 " Emma (wid Chas) h1641 Pullan av  
 " Emma (wid Jas) r rear 336 Boal  
 " Emma M maid r Marshall F Moorman  
 " English B clk Sou Ry Sys r1159 Poplar  
 " Ernest cook Kemper Lane Apt Hotel r1442 Main  
 " Ernest (Mollie) lab r1052 Rittenhouse  
 " Eulas r1035 Oehler  
 " Eva (wid Guy) h3009 Park av  
 " Florence H sec-treas mgr Louls H Bolce Co h4487 Paddock la  
 " Forrest (Wilma) mach opr Nolte Screw Machine Products Co h225 Odeon  
 " Frances (wid Eli) r2338 Wheeler  
 " Frank r1601 Pleasant  
 " Frank lab r2224 Florence av  
 " Frank (Rose) pkr h823 Oliver  
 " Frank (Lula) porter r910 W 8th  
 " Frank E (Caroline A) checker Capitol-Barg Dry Cng Co h2869 Ratterman av  
 " Frank H (Fannie H) Prosperity Furn Repair Shop h141 E McMicken av  
 " Fred orderly StMary's Hosp r Lockland  
 " Fredk D (Alice) hseemn h3273 Beresford av  
 " Furniture Co (Sol Levine) 221 W 5th  
 " -Gair Flats 3250 Nash av  
 " Geo lab r5361 Weltner av  
 " Geo W (Ardella L) h1005 Baymiller  
 " Georgia Mrs waiter Mrs Geneva Lally h853 Armory av  
 " Gerald R (Dorothy) driver h1405 John apt 429  
 " Geraldine r545 W 9th  
 " Gladys restr 1630 Vine r315 W 7th apt 7  
 " Goebel G slsmn Queen City Chev Co r Norwood  
 " Guy mach opr r172 E McMillan  
 " Harry (Loretta) hpr h1050 W Liberty  
 " Harry L pres Queen City Chev Co r Cincinnati Club  
 " Harvey A (Ruby) paperhngsr h361 E 3d apt 4  
 " Haskell M (Mary E) creditmn Louis Levine & Sons h2206 Madison rd apt 17  
 " Hattie maid r1217 W 9th  
 " Hattie Mrs r2612 Gilbert av  
 " Haywood busmn K Cafeteria r429 W 7th  
 " Hazel L (wid Walter) maid h3719 Spaeth  
 " Helen Mrs Investigator City Div Pub Relief r955 Nassau  
 " Helen Mrs private sec Stewart & Beirne r506 E 4th apt 510  
 " Helen H student r1222 Halpin av  
 " Henrietta (wid Louis) h912 Central av  
 " Herbert F wchmn SBCo r2133 Florence av  
 " Herbert W h3965 Clifton av  
 " Howard (Mary) lab h658 W 4th  
 " Howard F drill opr ATWCo r Covington Ky  
 " Hugh (Eliz) mtrmn h1863 Chase av apt A  
 " Ida E h424 W Court  
 " Irene fctywr r134 Riverside dr  
 " Irene L acct r1225 Bates av  
 " Jack (Gladys) slsmn h219 Loraine av apt 1  
 " Jas (Mamie) baier r335 George apt 47  
 " Jas (Lucille) coal 3022 Monfort h do  
 " Jas (Alice) lab r414 W 5th  
 " Jas (Mamie) lab Am Compressed Steel Corp r333 George  
 " Jas midr WHCo r540 Hopkins  
 " Jas (Lucille) porter Taystee Bread Co h1003 Foraker av  
 " Jas (Rose) reprmn r623 Richmond

## BELL

" Jas sta atndt r3524 Trimble av  
 " Jas J (Emma) butler h414 Richmond  
 " Jas M carp r811 Oak  
 " Jefferson lab h552 W 7th  
 " Jerry (Pearl) lab h1515 Providence apt 7  
 " Jesse B (Anna F) stockmn Kroger's h1687 Montrose  
 " John r1506 Freeman av  
 " John (Margt) elev opr h1663 Hamer  
 " John filling sta 4313 Colerain av r Mt Washington  
 " John (Annie) lab h913 Barr  
 " John (Ada) lab r1025 Cutter  
 " John (Gertrude) porter Maurice Conway r1225 Richmond  
 " John C (Helen) lathe opr ATWCo h2338 Wheeler  
 " John E (Cath) swtchmn h532 Mt Hope av  
 " John J (Bell Decorators) r Ft Mitchell Ky  
 " John L (Cath) meatctr Norman C Meyer h3018 Moosewood  
 " John L student r4125 Jora la  
 " John P clk 5th 3d Un Tr Co r Newport Ky  
 " John W h188 Twain av  
 " John W porter r624 W 9th  
 " Jos (Mary V) elec eng h4125 Jora la  
 " Jos (Margt) h124 E 9th apt 105  
 " Jos E (Irma K) asst supt CG&ECo h4631 Howard av  
 " Jos J (Dorothy) phys 2502 Ohio av h do  
 " Josephine sten 5th 3d Un Tr Co r Covington Ky  
 " Juanita L r7 W 15th apt 7  
 " Julia Mrs smstrs h821 Bank  
 " Juno r1035 Oehler  
 " Justin E slsmn Seybold Paper Co  
 " Katie Mrs h5361 Weltner  
 " Kirtley welder E W Buschman Co r Covington Ky  
 " Leah (wid Chas) r2535 Park av apt 1  
 " Lee driver r2320 Riverside dr  
 " Lee P (Pauline) agt Am Life & Acctd Ins Co h 154 Huntington pl  
 " Leonard (Lulu) lab h553 W Liberty apt 984  
 " Leroy porter r912 Central av  
 " Lillian E sec Danl J Kindel r Newport Ky  
 " Lillie r607 W 6th  
 " Robert (Bessie) lab r2628 Melrose av  
 " Lonnie (Ruby) r132 W Court  
 " Lottie L (wid Chas) h2652 Stanton av apt 3  
 " Louis (Carrie) lab r634 W 7th  
 " Louis (Mary) porter h740 W 7th apt 3  
 " Louise Mrs maid r3119 Syracuse  
 " Lucius (Agnes) lab h1027 W 8th  
 " Lula sec r7 Bella Vista pl  
 " Luther (Ruby) baker r2156 Sinton av  
 " Mable M Mrs h2653 Melrose av  
 " Margt prs opr C-BLDiv h1828 Westwood av  
 " Margery C r188 Twain av  
 " Marie student r1810 Young  
 " Marie Mrs tchr r2608 Hemlock  
 " Marion Mrs r1517 Chase av  
 " Marjorie fctywr SBCo r172 E McMillan  
 " Martha L clk h710 E McMillan apt 7  
**BELL MARTHA L MRS, Lady Assistant W Mack Johnson Funeral Home, h1309 E McMillan, Tel Woodburn 0191**  
 " Mary r658 W 4th  
 " Mary maid r933 W 7th  
 " Mary (wid Geo) maid h624 W 9th  
 " Mary (wid Wm) h533 W 6th apt 3  
 " Mary A tel opr Gies Inc r3418 Reading rd apt 28  
 " Mary E Mrs cook Mrs Margit Szaladin h5391 Miami av  
 " Mary J tchr h3411 Clifton av apt 31D  
 " Mary L cash R Wurlitzer Co r YWCA  
 " Mary M sten Chatfield Paper Corp r North Bend  
 " Mary M (wid John) h1147 Carmania av  
 " Maxine maid r933 W 7th  
 " Mayme prs opr r1308 Race  
 " Melvin mach r5022 Relieum av  
 " Melvin D driver r3478 Hillside av  
 " Merle Mrs nurses asst h1511 Race  
 " Minnie Mrs h617 Carlisle av  
 " Minnie (wid Willard) h539 Carlisle av  
 " Mollie maid 663 E Mitchell av  
 " Motor Freight Fred Kirchner agt 1310-20 Bates  
 " Nannie Mrs maid r938 W 7th  
 " Nathaniel A (Martha L) asst W Mack Johnson Funeral Home r1309 E McMillan  
 " Nellie (wid Wm) h809 Central av apt 4  
 " Ocie fctywr Cln-Made Corp r RD 1 Walton Ky  
 " Olive Mrs h3937 Columbia pkwy  
 " Olivia h262 Greendale av  
 " Osa Mrs r216 W 9th  
 " Otis E mach opr Nolte Screw Machine Products Co r225 Odeon  
 " Paul E (Helen A) mgr Welfare Finance Corp h 1874 Fairfax av  
 " Pearl examiner H A Seinsheimer Co r1641 Pullan  
 " Place Apartments 2529 Bell pl  
 " Preston C civ eng US Eng r1105 Elm  
 " Ralph (Alene) clk Saml Wides h865 Clinton  
 " Ralph prsr r222 Calhoun  
 " Raymond mldr Plastic Moldings Corp r1301 Central av  
 " Raymond M (Hilda L) mach Cinti Shaper Co h3478 Hillside av  
 " Richd J r3924 Pattison  
 " Richd N (Emma F) carrier PO h3924 Pattison

## BELL

" Richmond agt Atlanta Life Ins Co of Atlanta Ga r1540 Central av  
 " Robt (Flavia) h2317 Ashland av  
 " Robt clk r172 E McMillan  
 " Robt firemn City Fire Dept h4147 Chambers  
 " Robt mail hndlr Cinti Union Term r Ludlow Ky  
 " Robt meat opr Kroger's r Norwood  
 " Robt slsmn Jacob Vossler Co 423 W Court  
 " Robt B stockmn Dean & Kite Co r120 Wellington pl  
 " Robt J r County T B Sanatorium  
 " Robt L (Mary J) filling sta 3317 Erie av r Terrace Park  
 " Robt O lab C-BLDiv r3546 Haven  
 " Rose slsmn r3536 Washington av  
 " Roy r426 Oliver  
 " Roy dispr County Sheriff h506 E 4th apt 510  
 " Roy lab Western Fixture & Bar Supply Co  
 " Roy W r2133 Florence av  
 " Saml (Bessie) carp contr 972 Eastern av h do  
 " Saml lab r1414 John  
 " Saml W phys 455 and 825 Dayton h3536 Washington av  
 " Saml W Home for Sightless Working Men Mrs Nollie Price matron 1515 Elm  
 " Saml W Hon (Matilda) presiding judge Municipal Court office 506 Sou Ohio Bank bldg h7023 VanKirk av  
 " Sarah (wid Robt) h629 W 6th  
 " Saul Z (Phyllis P) artist Stevenson Photo Color Separation Co h1835 Northcutt av  
 " Savanah (wid Saml) r15 Washington ter  
 " Sophie A (wid Willard) r733 Wood Lawn  
 " Sound Inc Robt E Cooper repr 1021 Main  
 " Stacey L smstrs Superior Lndry & Towel Sup Co r Ludlow Ky  
 " Stanford washer Dana Dry Clnrs r2812 Melrose  
 " Stanley (Vella) mach opr h133 65th  
 " Stanley R (Eliz A) mtrmn h206 Fosdick  
 " Stella M janitor CG&ECo r3616 LaSalle  
 " Steph W (Viola) bkpr Earl H Vordenberg Inc r6848 Britton av  
 " Sylvester (Claudine) lab h808 W 8th  
 " T agt W & S Life Ins Co r Springfield Park  
 " Talmadge clk Bernard Gehlenberg r436 Richmond  
 " Taxicab Co (John J, Wm A and Philip S Brady) 606 Sycamore  
 " Thos clk D Jacobs Sons Co r Newport Ky  
 " Thos office mgr Cinti Economy Drug Co r Norwood  
 " Thos D (Pearl) asmlr C-BLDiv h3546 Haven  
 " Thos J (Georgie) slsmn h905 Dayton  
 " Thos M (Sarah A) lab PO h2319 Oxford av  
 " Thos M clk h682 Glenwood av  
 " Thos Y (Lorraine) bkpr 5th 3d Un Tr Co h3616 Russell av  
 " Walter (Laverna) clk Edw E Roesch h1339 Lincoln av apt 9  
 " Walter lab Moskowitz Bros r658 W 4th  
 " Walter lab Moskowitz Bros r952 W 5th  
 " Walter (Iretha) ship clk h1084 Wade  
 " Walter A (Rose) plstr h3463 Ruther av  
 " Wilbur (Bernice) mgr A & A Auto Parts 1205 W 9th  
 " Willa r1026 Cutter  
 " Wm r740 W 4th  
 " Wm r1506 Freeman av  
 " Wm h1211 Whitlow  
 " Wm (Hazel) bartndr Gladys Bell h315 W 7th apt 7  
 " Wm (Betty) driver Barq Bottling Co h2023 Fairfax av apt 4  
 " Wm emp Cinti Shaper Co r5148 Sumter av  
 " Wm (Arleen) lab r508 Chestnut  
 " Wm (Elleen) lab h422 W Court apt 1  
 " Wm lab r437 1/2 David  
 " Wm (Minnie) lab h1514 John  
 " Wm lab r1035 Oehler  
 " Wm real est mn h3536 Washington av  
 " Wm E (Mary L) mach h3337 Hanna av  
 " Wm E (Irene) mach opr Nolte Screw Machine Products Co r1146 Sherman av  
**BELL WILLIAM E (Mary Elizabeth), Mgr W Mack Johnson Funeral Home, h1309 E McMillan, Tel Woodburn 0474**  
 " Wm H phys h3754 Clifton av  
 " Wm O interior decorator Bell Decorators r Covington Ky  
 " Wm S wchmn Cinti Enquirer r1407 Chase av  
 " Wm T shoe repr 603 E Pearl r Newport Ky  
 " Willis coal 928 John r436 Richmond  
 " Willis (Lillie B) mason h436 Richmond  
 " Willis C (Helent P) slsmn h1222 Halpin av  
 " Woodrow W drill opr ATWCo r Mt Healthy  
 " & Co (Alex Bell) food products brokers 10 W Front  
 Bella Clara A clk South-Western Pub Co r2709 Scioto  
 " Helen M mach opr South-Western Pub Co r2709 Scioto  
 " Michl r2051 Queen City av  
 " Theo (Gertrude) pkr C F Streit Mfg Co h2709 Scioto  
 Bellagambo Adermo (Mary) hpr Martina Mosaic & Tile Co h2202 Symmes  
 " Maria tailor H A Seinsheimer Co r2202 Symmes  
 Bellamah Alf F techn r419 Arch  
 " Edw F student r419 Arch

## BELLAMAH

" Ferris T (Anna) h419 Arch  
 " Robt F student r419 Arch  
 Bellamy Birdie maid St Mary's Hosp  
 " Chas student r1810 Young  
 " Clara clk Kroger's r Newport Ky  
 " Curtis F phys 1606 Freeman av and 2105 W 8th r Wyoming  
 " Fleeta (wid Kelly) r3043 Kerper av  
 " Fred P (Dorsey M) sub clk PO h3043 Kerper av  
 " Hattie (wid John F) h840 Hathaway  
 " Imogene r1424 Pleasant  
 " Iris R Mrs nurse Curtis F Bellamy h1606 Freeman av  
 " John P lab r840 Hathaway  
 " John W (Anna) h1034 Findlay apt 2  
 " Marietta r1175 Sherman av  
 " Marietta Mrs nurse r1156 Sherman av  
 " Marjorie walter h3007 Kerper av apt 7  
 " Marjorie E slswn h319 Howell av apt 10  
 " Orin R (Beulah P) br mgr Air-Way Branches Inc h3547 Rosedale pl apt 29  
 " Walter E drill opr ATWC Co r North College Hill  
 Bellanca Jos (Virginia) atndt h540 Channing  
 " Stephano J (Mary) prsr h541 Channing  
 Bellar Fred J div acct Eagle-Picher Lead Co r Silvertown  
 Bellardino Anthony lab CG&ECo r52 E McMicken  
 Bellarmine Chapel (R C) Rev Patk J Troy pastor es Victory pkwy 1 n Dana av  
 Bellatte Thos W hlpr Stolle Corp r6846 Britton av Belle Richmond lab r1540 Central av  
 Bellem Edw A (Sophronia) chiropractor 2155 W 8th R200 h241 Loraine av apt 1  
 " Edw A drftsman Acme Mach Tool Co r4247 Kirby  
 " G Albert (Stella K) h349 Crestline av  
 " Harold J student h520 Hale av apt 106  
 " Isabella K Mrs chiropractor 725 Elberon av h do  
 " Jeanette K sten W & S Life Ins Co r725 Elberon  
 Belleman Herbert D tester Western Elec Co r Norwood  
 Bellemery Cora Mrs restr 702 Cutter r530 W 6th  
 Bellenger Hill (Lulu) lab h1040 Mound  
 " Lulu Mrs drsmkr 1040 Mound r do  
 Beller Alois J asst br mgr Kroger's r Cheviot  
 " Anna M student r2873 St Catherine pl  
 " Fred (Marjorie) slswn Poley's Clothes r3552 Rosedale pl  
 " Ray G (Mary M) custodian Sisters of St Francis h2873 St Catherine pl  
 " Wm (Clara B) bench hd Wm Powell Co h3927 Llewellyn av  
 Bellersen Albert A (Corissa) plshr Whitehouse Bros h3361 Orion av  
 " Albert J atndt Monte Vista Service Sta r3345 Woodford rd  
 " Anthony F (Marle) compositor Koenig Printing Co h6203 Roe  
 " Bernard fctywrk Hyde Pk Lbr Co h3345 Woodford rd  
 " Jos lieut City Fire Dept r3345 Woodford rd  
 " Rita student nurse Good Samaritan Hosp r3345 Woodford rd  
 Bellevue Apartments 201 Klotter av  
 " Park Ohio av sw cor Graham  
 Bellew see also Ballew  
 " Adelaide social wkr h7 Glendale  
 " Leonard mach r3722 Hyde Park av  
 " Lloyd L (Letitia E) mach h4703 Mathis  
 " Mary (wid Thos) r931 Purcell av  
 " Raymond C clk CG&ECo r Covington Ky  
 Belli Albert r27 W 7th  
 " Delia H (wid Frank) h2410 Kenton  
 Bellinger see also Bellenger  
 " Anna maid 3641 Erie av  
 " Elbert R (Viola M) interior decorator h2030 Auburn av  
 " Hill (Lula) oiler h515 Chestnut  
 Bellingham Clifford printer Cinti Enquirer r3604 Warsaw av  
 Bellis Clark E (Gertrude E) engr h220 Fosdick  
 " Gertrude S nurse Cinti Genl Hosp  
 " Harold R (Dora H) clk h3046 Reading rd  
 " Harvey G (Ruth R) driver Capitol-Barg Dry Clng Co h1771 Townsend  
 " Mark R (Evelyn) custodian Cinti Lodge No 2 LOOM h838 Dayton  
 Bellissimo Angelo (Agnes) formn City Div Hwy Mtee h1885 Montrose  
 " Anthony J clk Pogue's r1885 Montrose  
 " Frank glasswkr Acme Glass Co r1885 Montrose  
 " Jos J lab CG&ECo r1885 Montrose  
 " Phyllis alde St Francis Hosp r1885 Montrose  
 Bellman see also Billman  
 " Barbara M (wid David) r1207 Hill Crest rd  
 " Clifford brewerywkr HBCo r Denton  
 " Clifford W (Virginia G) mech Tom's Service Garage r3069 Lischer av  
 " Fredk G (Lillie) mill hd Davis Welding & Mfg Co h322 Warner  
 " Harry J coffee wkr Kroger's r2342 Flora  
 " Henry mach Ward-Brock Sash & Door Co r Elmwood Place  
 " Henry L (Antoinette) clo clnr 520 First Natl Bk bldg h2342 Flora  
 " Herbert A drftsman r2192 Shadwell

## BELLMAN

" Herman T (Janice E) bodymnn Herbert Motors h 3467 Boudinot av  
 " Irwin J (Adele) clk Cent Tr Co h3348 Glenmore  
 " Jacob dairywkr Mrs Louisa Myers r Pleasant Ridge pike  
 " Jacob C asst clk Co Board of Elections r Elmwood Place  
 " John mech Kroger's r Elmwood Place  
 " John C (Emma E) ntrmn h2192 Shadwell  
 " Lawrence r County T B Sanatorium  
 " Ralph clk r322 Warner  
 " Raymond (Helen C) clk h3218 Harrison av  
 Belmer see also Belmer  
 " Adah sten Neare Gibbs & Co r Covington Ky  
 Bellomo Austin atndt Maxmillian Huegel  
 " John (Lucy) r211 W Elder  
 Bellonby Furniture Co Jas W Bellonby pres Leonard J Bellonby sec Ray E Bellonby treas 320 Race  
 " Gayl clk r3314 Wabash av  
 " Jas W pres Bellonby Furn Co r Park Hills Ky  
 " Leonard J (Carolyn B) sec Bellonby Furn Co h 3514 Wabash av  
 " Ray E (Eloise) treas Bellonby Furn Co h3436 Berry av  
 " Robt E slswn Bellonby Furn Co r Park Hills Ky  
 Bellotte Thos ship clk Cinti Ball Crank Co r Madison Place  
 Belloue Oguster (Henry M) porter Grennan Bakeries h2910 Alms pl  
 Bellows Fred C (Janet) carp h2945 Glenway av  
 Bellsted Ernest drftsman r1333 California av  
 " Erwin H (Kate) musical dir h1510 Pillars dr  
 " Marie (wid Wm) h1333 California av  
 " Melba r1333 California av  
 " Victor lathe hd r1333 California av  
 Belling Nick (Barbara) lab h1332 Ethan av  
 Belmain Efficiency Apartments 1202-04 Main  
 Belmer see also Belmer  
 " Albert G (Mattie C) pres The H Belmer Co h 3310 Ormond av  
 " Finley (Alice) lab h615 W 8th  
**BELMER H CO THE, A G Belmer Pres, W F Belmer V-Pres-Treas, E J Becker Sec, Manufacturers of Wire Goods, Jobbers of Wire Products and Steel Shelving 1101 W 6th, Tels Cherry 4341-42**  
 " John (Clara B) lab h750 W 7th  
 " Wm F (Florence P) v-pres-treas The H Belmer Co h1833 Fairmount av  
 Belmont Alf mgr Rembrandt Studio r Avondale  
 " Anthony (Lillian; Hill Top Welding Co) h5310 Grafton av  
 " Danl (Ruth) filling sta 2351 Florence av r2335 Marquis  
 " Flats 5467 Hamilton av 6602 Kennedy av and 237 Southern av  
 " Fred A (Anna) h5552 Montgomery pike  
 " Geo L lab r738 W 8th  
 " Louis slswn Shillito's r1305 Cypress  
**BELMONT MOLDED PLASTICS INC, Arthur W Schoneberger Pres, Clem B Riesenbeck V-Pres-Treas, R C Weidling Sec, Custom Molders of Thermo-Plastic Specialties and Parts 5th Floor Pugh Bldg 400 Pike, Tel Parkway 1482**  
 " Roy A (Rose A) asst ship clk Rubel Bkg Co r 5550 Bosworth pl  
 Belmore Amusement Co Jack F Goldman pres 425 Central av  
 Belperio Danl shoe wkr Krippendorf-Dittmann Co r2232 Boone  
 " Geo (Lottie) shoewkr h1102 Homeside av  
 " John (Grace) stringer h2412 May  
 " Mary (wid Geo) r2335 Boone  
 " Michl h641 Manitou  
 Belpik Theatre Corp Schine Theatres Booking Office Joel Golden mgr 1305 American bldg  
 Belser Chas I clk h3333 Orion av  
 " Chas I jr (Margt) r3333 Orion av  
 " Corinne E clk Pogue's r4316 Homer av  
 " Edna h921 Wm H Taft rd apt 51  
 " Irvin R masseur Plaza Health Club r Covington Ky  
 " Jos (Eliz M) mach opr Isco Copper Tube & Prod h4316 Homer av  
 " Kate W (wid Julius) h921 Wm H Taft rd apt 10  
 " Robt H r4316 Homer av  
 Belsey Thos lab r419 W 6th  
 Belsinger Ralph E (Blanche D) tchr h3005 Victory pkwy  
 " Robt E (Nellie) clk 5th 3d Un Tr Co h804 Grand  
 Belskiss Geo J (Ella M) asmlr h1932 Arthur pl  
 Belt Callie L sec H Jerry Lavender r857 Lincoln av  
 " Donald W (Virginia) auto mech Frank Atzel h 5210 Glenshade av  
 " Eliz r2723 Woodburn av apt 2  
 " Mattie maid 3615 Clifton av r RD 5 Box 635 Lockland  
 " Rebecca drsmkr 2723 Woodburn av apt 2 h do  
 Belter Anna W (wid Alf) nurse r2124 Harrison av  
 " Paul (Florine) driver Monark Motor Freight System r211 W 9th  
 " Wm A (Anne) clk Cinti Union Term Co h2124 Harrison av  
 Belton Jas T (Eugenie L) asst mgr Natl Guarantee & Finance Co h6400 Glade av (Anderson twp)  
 Beltz Ann r131 E 9th  
 " Howard E itr CG&ECo r Middletown

## BELTZ

" Pauline r2024 Florence av  
 " Richd checker h2322 Wheeler  
 " Ruth L office sec YMCA r2322 Wheeler  
 " Wm W clk h2805 Madison rd apt 6F  
 Beltzhoover Chas M pres Beltzhoover Electric Co r Norwood  
 " Electric Co Chas M Beltzhoover pres John D Beltzhoover v-pres Jos A Pope sec-treas 238 W 4th 2d fl  
 " John D v-pres Beltzhoover Electric Co 6463 Ridge rd  
 Belvedere Apartments Melvin B Mayer mgr 3851 Reading rd  
 " Beauty Salon (Frances R Thies) Reading rd nw cor Rose Hill av  
 Belver Building 230 W 4th  
 " Earl L (S Olene) shoewkr h2627 Spring Grove  
 " Realty Co Chas M Beltzhoover pres-treas John B Beltzhoover v-pres 238 W 4th 2d fl  
 Belvin John R (Corinne) pntr Jos D Engelbert & Co h959 Nassau av  
 " Willard Indrmmn Deaconess Hosp r Covington  
 Belyea Leroy mgr Garfield Parking Lot r Amelia  
 Belz Louise r40 Lafayette av  
 " Louise B (wid Aug) h3417 Vine  
 Beman Harry G (Estella) h3120 Beaver av  
 Bement G Willis (Grace K) trav slswn r1612 Dana  
 " Mildred B Mrs sec Mortimer Bye r2400 Grandview av apt 18  
 Bemerer Albert G window clnr CG&ECo r RD 12 Saylor Park  
 " Gustave (Kath) formn h4934 Ralph av  
 Bemis Earl W (Barbara) mech eng h6233 Bona Vista av  
 " Edw R stockmnn Rollman's r Ludlow Ky  
 " Eliz slswn h2535 Burnet av apt 9  
 " Georgia instr Mardell's School of Beauty Culture r1550 Teakwood av  
 " John bartndr Danl Dale  
 " Robt J (Georgia) hair stylist h1550 Teakwood av  
 Bemmer Georgia slswn Pogue's r2033 Hewitt av  
 Bemmes Arth J (Margt) clk Alber Super Mkt h 3116 Walworth av  
 " Benj J br mgr Fenton's r6239 Banning rd  
 " Bernard J prsr Fenton's r RD 9 Box 430  
 Bemus Wm clk LaBoiteaux Co r Glendale  
 Ben & Harry's Service Station (Bernard A Goldberg, Harry Finer) filling sta 4701 Spring Grove av  
 Benadum Harry asst mgr City Loan & Savings Co r Cheviot  
 Benam Elmer H (Marie; Benam & Espel) h3766 Drakewood dr  
 " Paul delmn r3766 Drakewood dr  
 " & Espel (Elmer H Benam, Lee C Espel) drugs 6216 Montgomery pike  
 Benbow Arth F adv 434 Elm 7th fl r Covington Ky  
 " John A slswn Perfect Mfg Co r3320 Cardiff av  
 " Kenneth C (Lily) asmlr h537 McAlpin av  
 " Lily Mrs bkpr Triangle Luggage Inc h537 McAlpin av  
 Bench Dora T Mrs h1223 Republic apt 6  
 Bencing Balcar (Theresa) butcher r3208 Lehman rd  
 Bencken Josephine M h830 W Liberty  
 " Kath r830 W Liberty  
 Benckenstein Edna (wid Julius J) h856 Wm H Taft rd  
 " Geo W (Louise L; Business Service Associates) sec-treas Medicated Kidney Protector Co h 6215 Kennedy av  
 " Geo W jr prod exec Co-op Displays r Deer Park  
 " Julius E (Elsie) slswn O H Dickman Fish Co h3523 Epworth av  
 " Raymond J student r6215 Kennedy av  
 Bencsik Barbara (wid Chas) h4543 W 8th  
 " Chas & Son (Chas H Bencsik) monuments 4543 W 8th  
 " Chas H (Ruby A; Chas Bencsik & Son) h4541 W 8th  
 " Chas W stone ctr Walter T Bencsik r802 Kirbert  
 " John C (Alveria) plshr Chas Bencsik & Son  
 " Margt M student r802 Kirbert av  
 " Mary F dep collr US Int Rev r802 Kirbert av  
 " Walter T (Mary) monuments 3728 W 8th h802 Kirbert av  
 Bendel Chas L mach Greaves Mach Tool Co r Newport Ky  
 " Eug hlpr Kroger's r Newport Ky  
 " Harold mogul opr Kroger's r Newport Ky  
 " Louise maid YWCA r Newport Ky  
 " Salma O statistician J S Drewry & Co h524 E 4th apt 9  
 " Wm J (Lena) h1623 Bruce av  
 Bender see also Binder  
 " A & Sons (Andrew and Raymond W) grain 701 Ingalls bldg  
 " Adam (Anna) metal plshr h212 Peete  
 " Albert (Theresa) janitor Ambassador Apts h722 Gholson av  
 " Albert J (Helen B) fctywrk Morton Last Co h 6623 Bantry av  
 " Alice (wid Manford) smstrs r520 Prospect pl  
 " Alma M sten P&GCo r White Oak  
 " Alvin C welder CG&ECo r Monfort Hts  
 " Ambrose A (Helen A) adv novelties 701 Ingalls bldg h2627 Melrose av  
 " Amelia (wid Wm) h213 E Clifton av

## BENDER

" Andrew (Franziska M; A Bender & Sons) h2627 Melrose av  
 " Anna Mrs cldr h2267 Rice  
 " Anna (wid Alex) h2250 Loth  
 " Antoinette Mrs slwn Thom McAn Shoe Co h2373 Flora  
 " Arth C (Eleanore) optician Bender Bros h4316 Virginia av  
 " Arth H h2172 Elysian pl  
 " Arth S (Helen C; Bender Streibig & Co) h4543 Glenway av  
 " Aug grinder Wm Powell Co r2129 Hatmaker  
 " Bernice slwn r3863 Odin av  
 " Bros (Edw J and Wm B) opticians 817 Vine  
 " Carl W (Antoinette) asst U of C Library h2373 Flora  
 " Carrie E (wid Geo) r6121 Woodmont av  
 " Carson B (Anna M) benchmn Bender Bros h 2952 Harrison av  
 " Celcelia S dmnstr Rollman's r Anna Louise Inn  
 " Chas h2129 Hatmaker  
 " Chas J (Clara) chef h2303 Oxford av  
 " Chas J (Lulu) examiner h3219 Bishop  
 " Chas N slsmn Bennett Cadillac-LaSalle Co r Newtown  
 " Chas S (Mary M) v-pres-sec E Berghausen Chemical Co h1130 Omena pl  
 " Clara J clk Wides Pipe & Supply Co r245 W 73d  
 " Clifford E ftr CG&ECo h1727 Sycamore  
 " Denson (Dorothy) lab r427 Arcory av  
 " Donald coml artist Clifford H Schaten h506 E 4th apt 1005  
 " Edna slwn Woolworth's r Covington Ky  
 " Edw J (Anna; Bender Bros) h540 Ludlow av  
 " Edw J jr (Kathryn) phys 19 Garfield pl R223 h20 Merzen ct  
 " Edw S prsr r2012 Ohio av  
 " Elmer hlpr r212 Peete  
 " Elmer mach C-BLDV r Bridgetown  
 " Elmer H (Marchi; Sander-Bender Motors) h2172 Elysian pl  
 " Emma J CS pract 731 Mt Hope av h do  
 " Ethel r The Fontbonne  
 " Frank (June M) clk r2652 Bellevue av  
 " Frank restr 2279 Spring Grove av r Cheviot  
 " Frank J (Florence) optician Bender Bros h2410 Clifton av  
 " Fred (Louise) emp Wm Powell Co r384 Probasco  
 " Geo P (Mary) gdnr h3849 Paxton av  
 " Geo Wm (Bessie) trimmer FBCo h3863 Odin av  
 " Harry C (Edna A; Bender Streibig & Co) h4613 Joana pl  
 " Harry E A (Cath) driver h205 Peete  
 " Harry J (Kath) litho h3159 Glendora av  
 " Harvey J mgr Huntington-Manor Apts h bsmt 2035 Auburn av  
 " Hazel priv sec Curry & Shepard Inc r Newport Ky  
 " Henry A (Dorothy) bkpr Kruse Hdw Co h20 E 70th  
 " Herman (Betty) bkwykr Kroger's h2712 W 8th  
 " Jacob J clk Kruse Hdw Co r245 W 73d  
 " Jeanette student r2125 Main  
 " John lab r245 W 73d  
 " John A optometrist 121 1/2 W 7th h do  
 " John D mach Greaves Mach Tool Co r Covington Ky  
 " John N (Anna M) optician Bender Bros h2719 Stratford av  
 " John S clk r4533 Glenway av  
 " Jos C (Dorothy M) whol feeds 820 Chamber of Commerce bldg h4951 Ralph av  
 " Jos H clk CG&ECo r Newport Ky  
 " Leonard (Lena) driver Queen City Btlg Co h 3519 W 8th  
 " Leonard (Rena W) driver Queen City Btlg Co h605 Trenton av  
 " LeRoy L (Ruth) hlpr h4836 Eastern av  
 " Louise C Mrs bkpr Wm Beck & Sons Co h3920 W 8th  
 " Martha clk North Cinti Dry Gds Store r25 Shirley dr  
 " Mary (wid Wm) h2012 Ohio av  
 " Mary T (wid Wm) h rear 2023 Vine  
 " Mary W wrapper r245 W 73d  
 " Matilda M (wid M Howard) r2499 Madison rd apt 1  
 " Max J (Phyllis) slwn Pogue's h2937 Griest av  
 " Otto A (Pauline) clk Buckeye Service & Supply Inc h4200 Eileen dr  
 " Philip r2238 Selim av  
 " Raymond W (Marie S; A Bender & Sons) h740 Oak apt 5  
 " Richd F sten r4543 Glenway av  
 " Rita r1250 Ross av  
 " Robt r2171 Elysian pl  
 " Ruth sten Titus & Martin Co r740 Oak apt 5  
 " Saml (Jean) slsmn h8378 Hutchins av  
 " Saml G (Jean) slsmn h1968 Berkley av apt 4  
 " Sophia asmlbr Gibson Art Co r2937 Colerain av  
**BENDER, STREIBIG & CO (John M Streibig, Arthur S and Harry C Bender), Commission Merchants, Wholesale Fruits and Vegetables, 227 W 2d, Tel Cherry 4140**  
 " Theresa C (wid John) h245 W 73d  
 " Wm fur wkr Shillito's r R D 8 Box 600 Mt Washington  
 " Wm paperhngtr 1523 Race h do

## BENDER

" Wm B (Mary A; Bender Bros) h3349 Wunder av  
 " Wm J (Elsie R) auditor h6130 Webbland pl  
 " Wm J (Flora E) elev opr Netherland Plaza h219 Peete apt 2  
 " Bendgen Richd F (Rhoda) blr opr CG&ECo h673 Anderson Ferry rd  
 " Rose r The Fontbonne  
 " Bendickson Oleen r County T B Sanitorium  
 " Bendingshouse Albert r319 Collins av  
 " Chas r319 Collins av  
 " Jos J (Edna B) stockmn h2037 Burnet av  
 " Bendix-Westinghouse Automotive Air Brake Co  
 " Arth J Bent repr 833 Temple Bar bldg  
 " Bendie Wm emp Burger Brew Co r1537 Marlowe  
 " Bendler Albert J metal eng h7435 Reading rd  
 " Bene Addie E (wid J Henry) r3133 Harvard av  
 " Adele sec to asst gen mgr r Norwood  
 " Alice (wid John) h911 Clinton  
 " Dorothy F compt opr Cinti News Co r2620 Eden  
 " Frank (Mary A) field acct W & S Life Ins Co h2620 Eden av  
 " Frank A tool grinder CG&ECo r Covington Ky  
 " Fred J fctywrk Sport Products Inc r1861 Denham  
 " Geo (Thelma) tractor opr Cincinnati Union Term h4 W 14th apt 8  
 " Jos lab Cinti Union Term r Ludwig Ky  
 " Jos A meter inspr CG&ECo r Newport Ky  
 " Marion R clk Norwood Sash & Door Mfg Co r 2620 Eden av  
 " Mary (wid Grim) r3636 Middleton av  
 " Rose M h1549 Elizabeth pl  
 " Wm A city firemn r926 W Liberty  
 " Benecke Leone L (wid Ernest G) h4014 Red Bud  
 " Benedetti Alphonse J pocket mkr GTCO h104 Green apt 3  
 " Anna sewer GTCO r104 Green apt 3  
 " Benedetto Carmin maid St Mary's Hosp r1319 Linn  
 " Louise maid St Mary's Hosp r1319 Linn  
 " Benedic Adelyn E Mrs confr 4217 Spring Grove av r do  
 " Evelyn r4217 Spring Grove av  
 " Harry J (Adelyn E) driver h4217 Spring Grove  
 " Harry L clk r4217 Spring Grove av  
 " Benedict A B Mrs h2500 Kemper la apt 401  
 " Ada M waiter Tudor Court Inn r3442 Lyleburn pl  
**BENEDICT CHARLES C (Ella Bell), Attorney-at Law 1222-31 Union Trust Bldg, Tels Main 1542-1543, h7 Garden pl, Tel East 0818**  
 " Christine waiter h3442 Lyleburn pl  
 " Claude B jr rating examiner U S Civil Serv Comm r1105 Elm  
 " Clay (Mary) lab h825 Poplar  
 " Cooper P (Laura D) advmn P&GCo r R D 10  
 " Dewey (Jeanette) delicatessen 1124 Poplar h do  
 " Donald A (Rosella) ngr Gen Accident Fire & Life Assurance Corp h3411 Oak View pl  
 " Dow H (Jessie) inkmr h931 Poplar apt 3  
 " Eug W clk Jos Moscovitz r931 Poplar apt 3  
 " Florence M (wid Harris M) h6035 Belmont av  
 " Harold gro 1701 Linn r1124 Poplar  
**BENEDICT JAMES B (Katharine T), Attorney-at-Law 1222-31 Union Trust Bldg, Tels Main 1542-1543, h439 Lafayette av, Tel University 0450**  
 " Jos H (Rose) gro 1013 W Liberty h do  
 " Lillie G (wid Geo) drsmkr 1027 E McMillan apt 6 h do  
 " Marianne asst dept mgr Pogue's r Mariemont  
 " Martin h116 W Commerce  
 " McCrea student r6035 Belmont av  
 " Quentin chemist Kroger's r Newport Ky  
 " Sam (Eliz C) buyer P&GCo r Glendale  
**BENEDICT W N (Alice F), Optician and Optometrist 707 Enquirer Bldg 617 Vine, Tel Cherry 3970, h1256 Delta av apt 6, Tel East 0328**  
 " Wm D clk Harold Benedict r1124 Poplar  
 " Benedum Alva E mech Standard Oil Co r Hamilton  
 " Benefield Augusta sec Eastman Kodak Stores r1392 Myrtle av  
 " Budda L sten Independent Discount Co h3400 Woodburn av apt 6  
 " Margt Mrs h1392 Myrtle av  
 " Rex slsmn Buckeye Uptol Co 136 W 2d  
**BENEFIT STEEL FURNACE CO, Maurice P Chadwick Mgr, Domestic Air Conditioning, Heating and Ventilating Contractors, Furnace Dealers and Repairers, 4046 Hamilton av se cor Blue Rock, Tel Kirby 0434 (For further information see right top lines and page 56 Buyers' Guide)**  
 " Beneke H H lecturer U of C r Oxford  
 " John P phys 1631 Sycamore h1844 Josephine  
 " Beneker Robt E (Ida C; Robert Furniture Co) in 1705 Elm  
 " Robt H (Helen) clk Dow Drug Co h1820 Dana av  
 " Beneking Mildred inspr 20th Century Fox Film Corp r Erlanger Ky  
 " Otto C formn CG&ECo r Erlanger Ky  
 " Benesch Albert emp Cinti Shaper Co r Mack  
 " Frank C slsmn Am Exp Co r Norwood  
 " Jos h1927 Fairmont av  
 " Mary baster A Nash Co r1927 Fairmont av  
 " Mildred sten Parks-Phillips Health Foods Co r RD 12 Saylor Park Sta

## BENESCH

" Wm J (Edna) cab mkr G J Brethaur Planing Mill Co h4450 West Fork rd  
 " Wm J jr ship clk Keller & Henninger r4450 West Fork rd  
 " Benesh Arnett C investigator City Div Pub Relief r4317 Conant  
 " Edw L (Nadichs & Benesh) r4317 Conant  
 " Robt (Pearl A) agt Prud Ins Co h2531 Hansford pl  
 " Benet Harry drugs 714 Vine r827 E Mitchell av  
 " Jonas J (Esther) pres Benet's Pharmacies Inc h829 E Mitchell av  
 " Benet's Pharmacies Inc Jonas J Benet pres Harry Benet sec-treas 901 Carew Tower and 21 Garfield pl  
 " Benevenego John (Janet J) formn CG&ECo h617 Wilkinson  
 " Louis P student r617 Wilkinson  
**BENEVOLENT & PROTECTIVE ORDER OF ELKS, Cincinnati Lodge No 5, Elmer J Bauer Exalted Ruler, Ernest VonBargen Sec, Harry O Roth Genl Mgr, W 9th ne cor Elm, Tel Parkway 6200**  
 " Benford Green (Zola) lab h937 W 9th  
 " Harvey (Cozie L) h815 W 9th  
 " Missouri r937 W 9th  
 " Sarah Mrs r828 W 4th  
 " Sula (wid Jos) smstrs h508 W 6th  
 " Troy B (Lillie M) h923 W 7th  
 " Beng Francis nurse 2535 Burnet av apt 2 h do  
 " Jas H lab CG&ECo r Hamilton  
 " Mary T maid h2013 Whitman  
 " Robt E r2013 Whitman  
 " Virgil r19 E 9th  
 " Wm (Mildred) asst cash Avon Field Golf Club h2316 Kenton  
 " Bengel Fred A fnshr h3239 Glenmore av  
 " Jos A toolmkr Prtg Machy Co r Newport Ky  
 " Louis busmn FBCo r North College Hill  
 " Louis (Ethel) pres Amalgamated Association of Street & Electric Railway & Motor Coach Employes of America No 627 r North College Hill  
 " Louis C jr (Mary M) ctr h2251 Harrison av apt 1  
 " Wm F (Mary A) mach opr h339 Emming  
 " Wm O mach F W Brehmer Machine & Tool Co r Newport Ky  
 " Bengert Bette J clk Cinti Oil Works Co r6267 Grand Vista av  
 " Carl (Freda; J Bengert & Son) r Werk rd  
 " Earl J (Bengert & Son) r Werk rd  
 " Edw J (Lida J) v-pres & slsmr Cinti Oil Works Co h6267 Grand Vista av  
 " Edw J jr servicemn Dictaphone Corp r6267 Grand Vista av  
 " Edw W J (Anna B; J Bengert & Son) h1523 Sidney la  
 " Geo J (Helen M) commmer 3110 Spring Grove av h1030 Coronado av  
 " Geo Jay driver Geo Bengert r1030 Coronado av  
 " Helen officemr Geo Bengert r1030 Coronado  
 " J & Son (Carl and Edw W J Bengert) poultry 54 E Court  
 " J & Son (Earl Bengert) poultry 116 E Front  
 " Jean student r6267 Grand Vista av  
 " Ruth student r1523 Sidney la  
 " Wm E r6267 Grand Vista av  
 " Bengt Earl E (Corra L) construction wkr h1314 Republic  
 " Benham Albert (Bertha) v-pres Cinti St Ry Co h 593 Terrace av  
 " Edna S (wid Wm R) dep Co Clk of Courts h16 Collinwood pl  
 " Edw H (Mary A; consolidated Traveling Adjusters Co) h5448 Edwards rd apt 3  
 " Florence Mrs activity dir Cinti Symphony Orchestra h207 Erkenbrecker av apt 1  
 " Mary A clk Gibson Art Co r16 Collinwood pl  
 " Miler (Florence) meats 113 Hartwell av h207 Erkenbrecker av apt 1  
 " Robt E (Martha) ins inspr r593 Terrace av  
 " Robt M (Jean) credit mgr Wm Murphy Co h4994 Warsaw and Cleves pike  
 " Benhan Frances R colr r3925 Shaw av  
 " Benhase Edw B (Clara) lab h6583 Plainfield pike  
 " Edw B jr r6583 Plainfield pike  
 " G driver United Parcel Serv r Norwood  
 " Harry installer The Overhead Door Co r Deer Park  
 " Benich Anne L mach opr h8402 Curzon av  
 " Frances L fctywrk r8402 Curzon av  
 " Benight Jesse R (Louise M) supvr City Div Hwy Mtee h6244 Cary av  
 " Louise E nurse Bethesda Hosp r6244 Cary av  
 " Wm D r6244 Cary av  
 " Benigni Lucille S asst Dr Harry L Fry r2928 Cleinview av  
 " Martino (Helen) gdnr h2928 Cleinview av  
 " Benines Maria r626 Central av  
 " Beninger Chas barber Erne Eckler r Forestville  
 " Beninghaus Chas slsmn Weisbach Sales Co Inc r 2531 Stanton av  
 " Geo tel opr Academy of Medicine of Cinti r3999 W 8th  
 " Geo H (Ruth C) bkpr h3999 W 8th  
 " Wm r2531 Stanton av  
 " Beninghoff Alf F (Lilly) slsmn h3376 Hanna av

Benison Clinton elev opr Pogue's r1647 Llanfair  
 Edith A J r5784 Lantana av  
 Fannie E P asst bkpr Willis Music Co r5784 Lantana av  
 Freeland (Edith) slsmn C D Peters Ice & Coal Co r6534 Meis av  
 Jennie (wid John A) r5784 Lantana av  
 John S (Anna E) paperhng'r 5784 Lantana av h do  
 Nellie M slswn Woolworths r5784 Lantana av  
 Ruth S B r5784 Lantana av  
 Benjak Andrew (Alfrieda) mach h732 East Epworth av  
 Benjamin Arth L (Rose) janitor CG&ECo h4139 St Williams av  
 Arth L jr (Margt L) property custodian CG&ECo h4145 Robinwood av  
 Betty J student r3505 Columbia Pkwy  
 Calvin (Arleatha) shoe repr Aristo Valet Center h1552 Linn apt 864  
 Carl F (Bernadette) plant wkr Chas Taylor Sons Co h2309 Gest  
 Christine registrar Cinti Conservatory of Mus r 2313 Maplewood av  
 Clifford R agt Prud Ins Co r Norwood  
 Donald F student r4139 St William  
 Dorothy dept mgr Pogue's r6133 Plymouth av  
 Dorothy slswn Rollman's r4043 W Liberty  
 Earl M formn CG&ECo r8116 Woodbine av  
 Ella smstrs PHDTCo r1875 Walker  
 Emma (wid Dayton G) r1544 Reid av  
 Emma V (wid Chas H) mus tchr 2813 Minot av h do  
 Essie L Mrs h428 Richmond  
 Harold (Goldie) h1710 Portman av apt 4  
 Henry (Lena) pntr 4043 W Liberty h do  
 Herbert r6133 Plymouth av  
 Homer L sign writer r2813 Minot av  
 Horace (Lula) r540 W Liberty  
 Howard A (Mildred D) valvemn City Water Wks h3702 Eastern av apt 16  
 Ida cash Tru-Value Dress Shop r4043 W Liberty  
 Ida (wid Emil) r780 Clinton Springs av  
 Irvin S (Mattie M) 2d v-pres Red Top Brewing Co h4100 Reading rd apt 105  
 Jas collr Associated Home Equip Co r3507 Columbia pkwy  
 Jas F (Ann M) restr 3505 Columbia pkwy h3507 do  
 Jed A (Fannie) h3573 Columbia pkwy  
 Jennie (wid Mortimer) furn rms 2138 W 8th h 2132 do  
 John sec Hamilton County Good Government League r920 Marion  
 John W (Ella) lab h rear 1875 Walker  
 Julien E (Alice K) phys 19 Garfield pl R617 h 3635 Washington av  
 Julien E student r3635 Washington av  
 Leo r2326 Auburn av  
 Louis K clk r3635 Washington av  
 Marguerite opr Model Beauty Parlor r2106 Sinton av apt 17  
 Marian K slswn M E Garrison & Co h3598 Washington av  
 Max mer tailor 3537 Reading rd r661 Forest av  
 Max (Ida) slsmn Fair Store Co h3706 Beatrice dr apt 15  
 Mollie (wid Jacob) h504 Ridgeway av  
 Moses r3136 Durrell av  
 Pera S (Nellie) slsmn h2552 Madison rd apt 44  
 Philip G (Mary) pres Jackson Brewing Corp h 3965 Red Bud av  
 Raymond T (Bonita L) plmbr h1542 Eastern av  
 Reba M teller Provident Sav Bk & Tr Co r2813 Minot av  
 Robt R (Edna) broker h1529 Race  
 Roy S (Margt) inspr Industrial Finishes Div r 2771 Robertson av apt 10  
 Saml (Mildred) ptr h3595 VanAntwerp pl  
 Stanley A stock ptr Industrial Finishes Div r Norwood  
 Tobias H (Cella) h6133 Plymouth av  
 Wm r groundmn CG&ECo r Oxford  
 Wilma E Mrs prsr Fenton's r908 Nassau  
 Benjey Wm M mach ATWCo r Newport Ky  
 Benke Chas W fctywrk Pnister Mfg Co r Bellevue Ky  
 Clem whsemn CG&ECo r Bellevue Ky  
 Clyde R clk Nat Carloading Corp r Newport Ky  
 Harry F cash GTCO r Newport Ky  
 Marie slswn Pogue's r Newport Ky  
 Ruth stock girl Pogue's r Bellevue Ky  
 Benkel Louis (Sarah) cabt mkr h3121 Harvey av  
 Benkelman Carl (Lena L) mach h3335 Claramont  
 Benkemeier Richd lathe CBLLDiv r Dayton Ky  
 Benken Carrie J clk Pub Library r2101 Selim av  
 Edw G fill sta 3134 Harrison av r Newport Ky  
 Eliz h2101 Selim av  
 Fred A (Helen E) printer Cinti Enquirer h1178 Rulison av  
 Henry (Carrie) h1629 California av apt 1  
 Herman L sten UCLCo r Dayton Ky  
 Jos B (Sally J) policemn h740 Oak apt 15  
 Loretta M multigrph opr Early & Daniel Co r 2101 Selim av  
 Mary H clk Bell Tel Co r2101 Selim av  
 Theresa A tel opr r2101 Selim av  
 Virginia Mrs asst Saml L Pollack r Ludlow Ky  
 Wm H (Margt M) steel wkr h2103 Selim av

Benker Mary atndt St Joseph's Maternity Hosp and Infant Asylum  
 Robt janitor Universal Film Exchanges Inc r Covington Ky  
 Benkert Albert elev opr Odd Fellows Realty Co r Norwood  
 Chas E restr 3323 Southside av h do  
 Frank emp Orville Simpson Co r4975 Heuwerth  
 Jacob r261 Stark  
 John shoe repr 4932 Oakdale av r Norwood  
 Matilda Mrs walter Jos Naegle r4975 Heuwerth  
 Melvin F (Harriet) floor sander h ns West Fork rd 10w Hays av  
 Vernal D (Marion) clk h4975 Heuwerth av  
 Benkeser Carl A (Theresa B) dept mgr Gerwe-Frohman Co h2403 McMicken av  
 Cath (wid John) h1573 Glen Parker av  
 Robt A student r2403 McMicken av  
 Benkner Dolores C candy wkr Kroger's r124 W 65th  
 Geo P (Clara R) maintenancemn h124 65th  
 Paul G r124 65th  
 Benmayor Albert clk Saml Casuto r3810 W Liberty  
 Jos P (Anna) delmn h3810 W Liberty  
 Lena sten r3810 W Liberty  
 Leon (Lucy) tinner h3810 W Liberty  
 Benn Geo mgr Kimball Motor Co 3218 Madison  
 Major janitor 1500 Rockdale av h bsmt do  
 Nellie M roller Peter Ibold Co h535 E 13th  
 Nellie R Mrs dietary Bethesda Hosp h3109 Durbin pl  
 Willard D (Nellie R) wiper Norwood Sash & Door Mfg Co h3109 Durbin pl  
 Benna Alice V student r5800 Carothers  
 David G (Blonzetta; Benna & Mann) h6517 East Ledge  
 Frank h6314 Desmond  
 Mary E maid r6517 East Ledge  
 Mann (David G Benna, Julius C Mann) barbers 5008 Whetsel av  
 Bennan Wm J (Alma) h926 W Liberty  
 Benne L John (Pauline) supt United Paper Products Co h1531 Linn  
 Lawrence mach opr United Paper Products Co r Miamitown  
 Robt r1531 Linn  
 Beneking Herman lab County Eng r Norwood  
 Benner Bertha h3973 Ardmore av  
 Chas F (Alice M) supvr City Fire Dept h1867 Clarion av  
 David H dentist 7122 Vine r225 StAlbans pl  
 Edw J (Josephine) clk h103 W Elder  
 Elfreda clk Krippendorf-Dittmann Co r3973 Ardmore av  
 Emly (wid Elmer) r3714 Borden  
 Ethel clk South-Western Pub Co r St Bernard  
 Florence A bindery wkr Powell & White Prtg & Pub Co r3033 Highland  
 Fred H (Hildegard E) office mgr Vine Street Hill Cemetery Assn Inc h6302 Kincaid rd  
 Ida r3973 Ardmore av  
 Ida A (wid Nelson) r3636 Tamarack av  
**BENNER KENNETH C (Gladys M), Branch Secretary Sun Life Assurance Co of Canada, 307 Chamber of Commerce Bldg, Tel Main 2871, r726 Center av (Milford), Tel Milford 175-J**  
 Leo (Florence A) bkbnldr Gibson & Perin Co h 3033 Highland av  
 Lewis B (Beulah) h5010 Ravenna  
 Peter (Nona) lab r25 E 15th  
 Philip slsmn A Nielsen Co r St Bernard  
 Wm r3522 Queen City av  
 Wm (Lucille) lab h8471 Curzon av  
 Bennet Albert L (Ella A) maintenancemn h15 W Hollister  
 Eva (wid Walter) h1354 Grace av  
 Franklin W (Mildred R) carp h3054 Feltz av  
 Lucille nurse r221 Erkenbrecher av apt 2  
 Wm (Eliz) interior decorator 3032 Montana av h do  
 Bennett Ada walter John F Cook r1402 Republic  
 Ada L hskpr Christ Hosp r3134 N Main  
 Adele M Mrs artist r3476 Burnet av apt C  
 Albert r205 Ludlow  
 Albert (Dorothy) fctywrk Phillips Pump & Tank Co h2127 Winchell av  
 Albert E dept mgr 5th 3d Un Tr Co r Covington Ky  
 Albert W mldr h2162 Gilbert av  
 Alice (wid Abner) r6362 Beechmont av  
 Alonzo (Hester) lab Cincinnati Union Term r 1210 Chapel  
 Alta P inspr r1607 Kemper la  
 Alva E (Alice M) clk Cincinnati Union Term Co h3644 Eastern av  
 Anna L agt Fireside Mutual Ins Co r6241 Chandler  
 Anne (wid Wm) h711 W 5th  
 Arth (Isabel) mgr Parkside apts h3315 Jefferson av apt 26  
 Arth section hd r620 Smith  
 Austin (Elise) h3264 Beresford av  
 Barbara Mrs h1731 Hewitt av  
 Benj H (Pearl) carp h533 Baum apt 36  
 Bernard E (Zenomia M) mech Crosby Corp h 2953 Colerain av apt 1  
 Bertha M r936 Hatch  
 Beth clk r6056 Montgomery pike  
 Billie Mrs nurse 2144 Gilbert av h do  
 Blanche r2451 Maplewood av



**BENNETT**  
 Bros Motor Transportation (Luther and Edw Bennett) 220 Elm  
**BENNETT CADILLAC-LA SALLE CO, D A Bennett Pres-Genl Mgr, Distributors for Cadillac and LaSalle Automobiles, Sales and Service, also Diesel Engines Sales and Service Iowa av sw cor Morgan, Tel Woodburn 2600, Used Car Dept 622 E McMillan (For further information see front cover, right bottom lines and page 10 Buyers' Guide)**  
 Callie r947 W Court  
 Calle S (wid Richd) h528 John  
 Carl B chemist Industrial Finishes Div r1805 Brewster av  
 Carl jr (Julia) carp h3443 Center  
 Cath (wid John F) h948 Clinton  
 Ceola Mrs maid h1026 Oehler apt 2  
 Chas r656 Carr  
 Chas porter r410 George  
 Chas (May) steward Old Vienna h218 W 12th apt 8  
 Chas L (Mary) laboratorian Matthews-Frechting Dairy Co h2 Anthony Flats  
 Chas T lab Vine St Hill Cem  
 Chester (Corrine) lab h537 E 8th  
 Chester E landscaper h936 Hatch  
 Chester O examiners aid U S Appraiser of Merchandise r R D 14  
 Clara student r6056 Montgomery pike  
 Clara (wid Wm) rec sec Mistletoe Lodge No 40 (Rebekah) h2613 Essex pl  
 Clarence A (Eliz) cook r418 W 8th  
 Claude P (Helen A) brklyr h2833 Scioto  
 Clifford r6241 Chandler  
 Clifford S slsmn Frank Herschede Co h3448 Stettinius av  
 Corinne sten h3618 Montgomery rd apt 4  
 Cortland (Patsy) mach h983 Paradome  
**BENNETT D A (Dorothy), Pres-Genl Mgr Bennett Cadillac-LaSalle Co, h5940 Bearcraff av (Pleasant Ridge), Tel Jefferson 3867**  
 Della maid 3905 Leyman dr  
 Denney A (Hilda E) electn h2729 Cummins  
 Don lab River Trans Co  
 Donald plater C-BL Div r St Bernard  
 Donald W (Alene; Southern Ohio Printing Co) h Kennedy av se cor Congreve av  
 Dwight H filler Krogers r Bridgetown  
 E Clyde janitor Christ Church r Amelia  
 Earl lab Entner Oldsmobile Co r3615 Norwlich  
 Earl G clk r2650 Madison rd  
 Edmund G (Rose P) pres Edmund G Bennett Inc h6204 Orchard la  
 Edmund G Inc Edmund G Bennett pres Mrs Rose P Bennett sec-treas tile contrs 31 E Court  
 Edna mach opr Glenn Garment Co  
 Edna (wid Jas H) h2132 Ronaldson av  
 Edna M slswn SR&Co r430 Melish av  
 Edw (Mary) h549 Armory av apt 179  
 Edw (Bennett Bros Motor Transportation) r Cleves  
 Edw driver Flavorite Doughnut Co r948 Clinton  
 Edw G (Katie) mach h121 W 14th  
 Edw H sheet metalwkr r2162 Gilbert av  
 Edw J clk Louis E Berning r4336 Beech Hill av  
 Edw J dept hd Shillito's r921 Rutledge  
 Edw O hlpr CG&ECo r Cleves  
 Edw R driver Cinti Times-Star Co h2224 Kipling av  
 Edwin M (Flora) lab CG&ECo h2353 Kenton  
 Eldon L red cap Greyhound Term r Hotel Sterling  
 Eliz J Indrywkr h1618 Hewitt av apt 7  
 Ella (wid Wm M) h1541 Ruth av  
 Elmer H cash Greene Line Steamers Inc r Newport Ky  
 Elmer P (Mary K) stock rm mgr Union News Co h4804 Matlock av apt 1  
 Elvah O bkpr E Loth Co r RD 8 Mt Washington  
 Emerson H spl del boy Pogue's r Covington Ky  
 Emily V maid r1011 Baymiller  
 Emma Mrs fctywrk h253 Calhoun apt 6  
 Emmett L (Mary C) research asst Cinti Bureau of Govt Research Inc h124 Hosea av  
 Emmett L jr student r124 Hosea av  
 Esther Mrs maid r570 Buena Vista pl  
 Felix (Rose) foundrywkr h839 Hathaway  
 Flora (wid H J) r440 Lafayette av  
 Floyd h522 Armory av apt 499  
 Floyd K (Stella) clk h4006 Palos

## BENNETT

" Frank A (Marie E; Bennett & Bermens) h3572 Paxton av  
 " Frank D h3547 Rosedale pl apt 7  
 " Frank E slsmn Nisley Shoe Co r629 June  
 " Fred H (Edna M) clock bldr h2740 Cox la  
 " Fred W r115 E 5th  
 " Gale Ironwkr r135 E Court  
 " Geo (Louise) lab h4316 Watterson  
 " Geo L (Liza) clk h1036 State av apt 3  
 " Geo W (Bertha M) litho h6225 Coleridge av  
 " Gertrude C sten r2868 McKinley av  
 " Gertrude T fctywrk Adler Co r RD 3 New Richmond  
 " Gladys L Mrs v-pres J E Bennett & Co Inc r Mariemont  
 " Goldie mach opr COMCo r2026 Main  
 " Gordon G (Alice W) sec A R Witham Ins Agcy Co h349 Tusculum av  
 " Grace beauty shop 1632 Vine h do  
 " Grover auto mech Emery Szanti  
 " Harold A (Dorothy) asst eng B&ORR h348 Thrall  
 " Harold W (Cath M) relief opr CG&ECO h3632 Boudinot av  
 " Harry F (Gertrude M) prod mgr Albers Super Mkt h1962 Dalewood pl  
 " Henry cook Chronic Disease Hosp r8343 Vine  
 " Henry opr Am Compressed Steel Corp  
 " Herman H (Marie) clockmkr h3772 Ferdinand pl  
 " Homer T inspr r1607 Kemper la  
 " Howard (Frances) mach r32 E 9th apt 8  
 " Howard A fctywrk Phister Mfg Co r Bellevue Ky  
 " Howard B (Belle) h40 Riley av  
 " Iva (wid Oscar M) h1607 Kemper la  
 " J E & Co Inc Jean E Bennett pres-treas Gladys L Bennett v-pres Robt G McIntosh sec inv 710 Union Central Life bldg  
 " J Gordon estimator Edmund G Bennett Inc r 6204 Orchard la  
 " J Russell clk NYC Sys r Covington Ky  
 " Jas r218 Pike  
 " Jas r2017 Western av  
 " Jas emp WHCo r Covington Ky  
 " Jas (Pearl) lab h6305 Chandler  
 " Jas (Dorothy) mail hdnr Cinti Union Term h 2711 Alms pl  
 " Jas E (Minnie E) mtrmn h710 State av  
 " Jas G (Costanza D; Jas G Bennett Co) h3522 Glenway av  
 " Jas G Co (Jas G Bennett) whol fruits 27 W Front R33  
**BENNETT JAMES H (Florence K), Branch Mgr Brunswick-Balke-Golfender Co, h1242 Ferry la (Mt Lookout), Tel East 5552**  
 " Jas K r533 Baum apt 36  
 " Jas O ship clk r1868 Kinney av apt 4  
 " Jean E (Gladys L) pres-treas J E Bennett & Co Inc r Mariemont  
 " Jeannette r5329 Kenwood rd  
 " Jennie Mrs checker r125 W 9th  
 " John r433 W 8th  
 " John A mech CG&ECO r RD 12 Sayler Park  
 " John C clk US War Dept r3433 Clifton av apt 309  
 " John C clk h4125 Langland  
 " John C (Chloros E) ptrn h rear 139 E Clifton av apt 20  
 " John F (Nannie) lab h553 Armory av apt 149  
 " John F shoe shiner Aristo Valet Center r436 Elizabeth  
 " John N (Emma) driver h6241 Chandler  
 " John R (Rose) hlpr Adam Wuest Inc h395 Baum  
 " John S (Blanche) funeral director 436 Elizabeth h do  
 " John W lab Reliable Ptnr & Cstgs Co r Elmwood Place  
 " Jos r948 Clinton  
 " Jos r310 W 15th  
 " Jos chipper O-RFCo r1050 Rittenhouse  
 " Jos T h2531 Kemper la apt 103  
 " Josephine opr AT&TCO r Covington Ky  
 " Josephine (wid Albert) r5723 Lantana av  
 " Kath (wid Henry) Indrs r928 Richmond  
 " Kath (wid Leroy) h1746 Elmore  
 " Kath E Mrs bkpr r6227 Prentice  
 " Landon M (Eliz) rodder Rich Ladder & Mfg Co r1036 State av apt 3  
 " Laura h2814 Vine  
 " Laura Indrywkr Alpha Lndry Co  
 " Laura E Mrs r1408 Walnut  
 " Lawrence pharm Bernard M Sprenger r Arlington Hts  
 " Leo R interviewer State Unemp Comp Comn r240 McCormick pl  
 " Lester I frt hndlr Sou Ry Sys r Forestville  
 " Levi A (Edna) lab h es Amy 4 n East Fork av  
 " Lindsey r233 Ludlow  
 " Linnie Mrs h5311 Weltner av  
 " Lois nurse Jewish Hosp r3161 Harvey av  
 " Louis waiter r1436 Pullan av  
 " Louis R sheet metalwkr John Van Range Co r Bellevue Ky  
 " Lowell C (Julia R) stockkpr Wm Powell Co h 5655 Glenview av  
 " Lucile photog Young & Carl Inc r1628 Hewitt av  
 " Lucille M nurse Cinti Genl Hosp r3259 Elland av

## BENNETT

" Lucius (Alberta) lab h733 W Court  
 " Lucius jr porter Frisch's Cafe Inc r733 W Court  
 " Luther (Bennett Bros Motor Transportation) r Cleves  
 " Malcolm R auditor Grayhound Terminal of Cinti Inc r Cheviot  
 " Margt r1123 Belvedere  
 " Margt inspr Universal Film Exchange Inc r2727 Clifton av  
 " Margt student r1810 Young  
 " Margt waiter Canary Cottage r Covington Ky  
 " Margt (wid Neil) r4125 Langland  
 " Marie press opr C-BLDiv r3772 Ferdinand pl  
 " Marshall chemist r2630 Victory pkwy apt 4  
 " Mary emp Mehl Mfg Co Inc r549 Armory av apt 179  
 " Mary Mrs r2391 Warsaw av  
 " Mary J student r3147 Mozart  
 " Matilda P Mrs compt opr CG&ECO r1536 Barvac  
 " Mayne E slsmn Pogue's r Covington Ky  
 " Millard (Agnes) lab h1039 W 8th  
 " Milston S filler Kroger's r Latonia  
 " Minnie Mrs cook Geo Eck h45 E McMicken av  
 " Minnie B (wid Oliver M) h6056 Montgomery pike  
 " Moral T (Garnett) mattress wkr Geier Mattress Co h772 Straight  
 " Nick slsmn Hyde Pk Lbr Co r Covington Ky  
 " Nora C r1607 Kemper la  
 " O Glen (Norma) lab h519 Armory av apt 467  
 " Oda (Jean) carp h1024 Linn  
 " Omer H supt County Board of Education r Cheviot  
 " Ozie Mrs r2168 Florence av  
 " Paul (Esther) bky wkr Kroger's h rear 3157 Syracuse  
 " Paul E asst UofC r3243 Delaware av  
 " R E bus boy Old Vienna r549 Armory av  
 " R Stanley clk UCLICO r Ft Thomas Ky  
 " Ralph A (Laura) frt hldr h2017 Western av  
 " Ralph C (Beulah) lawyer 407 Eagle Savings bldg h5532 Dunning pl  
 " Raymond (Pauline) lab h846 Barr  
 " Raymond S (Eleanor) case wkr Children's Home h336 Rockdale av  
 " Richd r261 Pike  
 " Richd car repr r948 Clinton  
 " Robt lab River Trans Co h421 Mill  
 " Robt research wkr r3436 Berry av  
 " Robt B lab Cinti Union Term r Dayton Ky  
 " Robt J h rear 3742 Spaeth  
 " Robt M (Loretta) lab h924 Kenyon av  
 " Robt S student r2300 Symmes  
 " Roscoe (Irene) waiter r529 Elm  
 " Rose P Mrs sec-treas Edmund G Bennett Inc h6204 Orchard la  
 " Roy (Dorothy) driver h155 Meridian  
 " Russell R (Helen) clk Westinghouse Elec & Mfg Co h1581 Glen Armand av  
 " Ruth Mrs student r3318 Burnet  
 " Ruth T fctywrk SBCo r2729 Cummins  
 " Saml W (Sarah) mgr rWestern Furs Inc h3570 Washington av  
 " Sarah (wid Hayden) h6347 Lower River rd  
 " Stewart r733 W Court  
 " Susie maid 932 Avondale av  
 " Sylvia maid 853 Lexington av  
 " Thelma r Cincinnati Club  
 " Thos r433 W 8th  
 " Thos buffer C-BLDiv r StBernard  
 " Thos lab Univ Cinti r1038 Oehler  
 " Thos lab r507 W 7th  
 " Vealr pkr Meyer's Food Products Co r1713 Sycamore  
 " Virginia L clk Mrs Edith Cahall r Bellevue Ky  
 " W E clk NYC System r Covington Ky  
 " Walter (Jessie) ins h1011 Baymiller  
 " Wilbert clk Wm H Fox Co r2727 Clifton av  
 " Wilbur E h2623 Erie av  
 " Wm lab Am Compressed Steel Corp  
 " Wm (Malissa) lab h659 W 5th  
 " Wm A whol leather 1015 Provident Bank bldg r Hotel Sinton  
 " Wm E (Tessie) auto mech h9 E 15th  
 " Wm H (Rhoda Y) shoe wkr h1624 Waverly av  
 " Wm J (Roberta) br mgr City Loan & Savings Co h2868 McKinley av  
 " Wm J (Loretta) ptrn 1212 Elberon av h do  
 " Wm O (Molly J) asst mgr Union News Co h3147 Mozart  
 " Wm P (Aurey B) metal wkr r1541 Ruth av  
 " Wm S (Mary M) slsmn h2319 Lawndale av apt 2  
 " Wm T (Ethel W) reprmn Natl Cash Register Co h5707 Doerger la  
 " Wm T jr student r5707 Doerger la  
 " & Bernens (Frank A Bennett, Alf J Bernens) accts 309 Mercantile Library bldg  
 " Bennewitz Eckhard student r2131 Fulton av  
 " Geo (Minnie) baker h2131 Fulton av  
 " Lillie E r648 Delta av  
 " Rachel C (wid Aug W) r648 Delta av  
 " Wm F janitor UCLBldg h648 Delta av  
 " Benney Clarence slsmn Taysee Bread Co r Norwood O  
 " Bennie Benj (Lilly M) coal 652 W 5th h617 W 6th

## BENNIE

" John restr 725 W 5th h do  
 " Robt K (Mabel) driver h3751 Dunloe av  
 " Bennigson Harry slsmn Plaut-Butler Inc  
 " Benning Dorothy L nurse h3304 Jefferson av apt 106  
 " Elmer C clk Fla Citrus Exchange r Lawrenceburg Ind  
 " Jos elev opr r1602 Potter pl  
 " Kath S (wid Philip) r460 Fairview pl  
 " Mary C sten Peabody Coal Co r3304 Jefferson av apt 106  
 " Ruth clk Fashion Frocks Inc r Newport Ky  
 " Ruth G priv sec C K Cairns Co r3304 Jefferson av apt 106  
 " Wm F (Kathryn) asst genl frt agt NYCSys h3838 Hyde Park av  
 " Wm J (Elsie) sec Cravens Printing Co h2958 Central pkwy  
 " Benninger Albert A (Estella) sec Prospect Council No 145 DofA h91 Juergens av  
 " Alma (wid Chas) r1917 Dana av  
 " Alma L bkpr h2373 Fairview av  
 " Arth E h2373 Fairview av  
 " Arth G (Dorothy) line assigner Bell Tel Co h2319 Moerlein av  
 " Augusta E h6326 Kennedy av  
 " Dorothy bkpr Goodall Co r2373 Fairview av  
 " Ellinor r6326 Kennedy av  
 " Ethel dep Co Clk of Courts r91 Juergens av  
 " Florence M r3075 Henshaw av  
 " Harry J (Bessie) tailor h3909 Isabella av  
 " Norma sten r2373 Fairview av  
 " Theresa Mrs r2403 Highland av  
 " Wm J (Corinne E) wchmn h264 Mohawk  
 " Benninghaus Geo C (Alvira) slsmn h4608 Reading rd apt 4  
 " Bennington Chas E student r53 Hartwell av  
 " Dale W city pass agt C&ORY h2639 Clifton av  
 " Edgar J (Florence) mach CPCo h941 Hill  
 " Edgar J jr r941 Hill  
 " Frank E r53 Hartwell av  
 " Frank O (Mary) mach h53 Hartwell av  
 " Jos E r53 Hartwell av  
 " Robt decorator r941 Hill  
 " Ruth K slsmn r53 Hartwell av  
 " Wheeler prsmn HCCo r Foster O  
 " Bennor Etta h667 Forest av  
 " Eugenia (wid Louis) h128 Findlay apt 19  
 " Ida social wkr r1667 Forest av  
 " Benoit Albert r1515 Knowlton  
 " Albert (Georgia) bartndr Dillmann Bros Tavern h1410 Apjones  
 " Willard A cook Cinti General Hosp  
 " Bens see also Benz  
 " Clara M (wid Frank H) h851 Hermosa av  
 " Edw mlr Plastic Moldings Corp r RD Box 180  
 " Franklin B tchr Cinti Conservatory of Mus r351 Hermosa av  
 " Howard H clk r851 Hermosa av  
 " Raymond G (Hilda) atndt John J Werdmann h4108 Jerome av  
 " Rita student r4108 Jerome av  
 " Bensman Irving (Miriam) h3706 Beatrice dr apt 6  
 " Wm F (Marie G) sec Bakers Union No 213 h3546 Newton av  
 " Benson Arth T div mgr SR&Co r Covington Ky  
 " Beni pkr Central Supply Co r Delhi Pike  
 " Cath clk r919 Chateau av  
 " Clara Mrs clk Ben Richter h520 Hale av apt 209  
 " Clarence E (Irene A) loco eng h919 Chateau  
 " Earl I (Marian L) formn r3223 Enyart av  
 " Edith F sten r3557 Montgomery rd apt 5  
 " Edw C hlpr CI&FCo r919 Chateau av  
 " Edw I slsmn Bethlehem Steel Co r6201 Edwood av (Springfield twp)  
 " Emma N Mrs prsr Fenton's r Edgemont  
 " Emmett T (Clara) drftsman US Eng h520 Hale av apt 209  
 " Forest M laboratory asst Lloyd Bros Pharm Inc r Covington Ky  
 " Gilbert J (Evelyn) window washer Provident Bk bldg h2631 Brestel rd  
 " Harper r707 Carr  
 " Helen wrapper Pennant Cake Co r1915 Colerain  
 " Helen (wid Herman) h3636 Reading rd apt 2  
 " Helene R Mrs sten Associated Charities r3057 Clevinview av  
 " Hilda Mrs emp Sabin Robbins Paper Co h4024 Hamilton av apt 2  
 " Ila M Mrs cost clk CBTCO r3339 Amellamont  
 " J Wm (Ila M) clk ONLICO r3339 Amellamont av  
 " Jas (Hilda) clnr h4024 Hamilton av apt 2  
 " Jas clk Am Can Co r North College Hill O  
 " John B r5970 Kellogg av  
 " John B Rev sec Xavier Univ r Hinkle Hall  
 " John L (Violet M) hlpr City Water Wks h5970 Kellogg av  
**BENSON JUDD C (Ruth H), Genl Mgr Union Central Life Ins Co Home Office Agency, h 3747 Vineyard pl, Tel East 7249**  
 " Julia (wid Jas) h2863 Erie av  
 " Kathryn V clk CI&FCO r919 Chateau av  
 " Katie B (wid Chas) h3401 McFadden av  
 " Lillian Indrywkr Cinti General Hosp

## BENSON

" Lillian (wid Wm) janitor h1916-18 Western av apt 4  
 " Lloyd G (Leona B) cost eng h6427 Montgomery pike apt 1  
 " Marie C asst chf dietitian Childrens' Hosp r Vincent Hall  
 " Mildred C clk Gibson Art Co h5111 Ebersole  
 " Millard H electn h1915 Colerain av  
 " Milton G (Margt A) slsmn h2200 Madison rd apt 5  
 " Myron (Lucille) coml photog 104 W Pearl h1821 Laidlaw av  
 " Nils mech h5109 Whetsel av  
 " Owen lab County Eng r303 W 2d  
 " Raymond E (Elyva M) driver h1375 Avon pl  
 " Roy E office mgr Minneapolis-Honeywell Regulator Co r1228 E McMillan  
 " Rudolph (Bertha S) publicity service 529 Walnut R500 h12 Burton Woods la  
 " Ruth C candy wkr Kroger's r Covington Ky  
 " Thurston E (Helene R) civil eng r3057 Cleinview av  
 " Uljee (Theresa) lab h330 Perry  
 " Walter (Mamie) chipper O-RFCo h1426 John  
 " Walter C sec Wesleyan Cemetery Assn h3557 Montgomery rd apt 5  
 " Wm r516 Vine  
 " Wm L spotter Fenton's r Edgemont O  
 " Wm L widr Ohio River Co r Addyston O  
 " Bent Arth J (Eugenia S) rep Bendix-Westinghouse Automotive Air Brake Co h1608 Mears av  
 " Bentel Anna maid 2914 Woodrow av  
 " Jane maid 1445 E McMillan  
 " John A (Bertha M) carp 3469 Craig av h do  
 " Mary (wid Oliver A) h462 Purcell av  
 " Stanley slsmn Consolidated Trucking r Florence Ky  
 " Walter A (Mary; Bentel & Faller Jewelry Co) h2517 Gilbert av  
 " & Faller Jewelry Co (Walter A Bentel, Harvey E Faller) 913 Enquirer bldg  
 " Benten Thos L (Pauline S) slsmn h1971 Berkley  
 " Benter Bruce E hlpr CG&ECO r Addyston  
 " Edw (Margt) wtchmn Adler Co h3358 Cavanaugh  
 " Fred E (Ella H) fremn City Water Wks h7165 Lower River rd  
 " John J hlpr CG&ECO r Addyston  
 " Robt B (Cath) clk h187 Twain av  
 " Wm H cash Ohio River Co r Addyston  
 " Bentham Ella r1310 E McMillan  
 " Bentley Chas (Virginia) driver r3244 Woodburn  
 " Chas C (Blanche) brkmn h2590 Hoff av  
 " David J (Christine) spl agt Hartford Stm Boiler Insp & Ins Co h3229 Glengyle av  
 " Dudley (Florence) lab r rear 1124 Chapel  
 " E C inspr Hartford Stm Boiler Insp & Ins Co r Fairfax  
 " Edgar B (Beulah) h426 Richmond  
 " Edw B (Dorothy H) slsmn CG&ECO h2600 Observatory av  
 " Fern E sten Greene Line Steamers Ins r Covington Ky  
 " Florence r2829 Preston  
 " Gladys r1202 Republic apt 11  
 " Gladys Mrs r645 Kenyon av  
 " Jas B lab Huenefeld Co r938 Dayton  
 " John driver Grandin Taxi Co r3246 Woodburn  
 " John A (Lucille) chiropodist 432 Chamber of Commerce r Norwood O  
 " Louise E tchr Hughes HI Sch r3517 Middleton  
 " M Julia tchr Hughes HI Sch h3517 Middleton av  
 " Margt O (wid Wm) h1394 Myrtle av  
 " Mattie J (wid Robt) h4229 Turrill  
 " Robt E Post No 50 American Legion Nathan Wolf jr, commander Herbert E Michaels exec sec 322 Broadway  
 " Robt E Squadron No 50 Sons of the Am Legion Morgan Davis sr capt meets 1st Thurs each month 322 Broadway  
 " Robt E Unit No 50 Am Legion Auxilliary Mrs Herbert Koller pres meets 322 Broadway  
 " Robt J (Edna M) announcer WCPO h2318 Ashland av  
 " Robt K driver Powerful Petroleum Co r1620 Clayton  
 " Robt L student r2318 Ashland av  
 " Saml (Sarah) r1620 Clayton  
 " Wm barber Maynard E Centers r232 Broadway  
 " Wm driver Dugan Concrete Co r RD 1  
 " Wm E student r2318 Ashland av  
 " Benton Allen S (Marie R) clk City Water Wks h 6511 Windward  
 " Anna E student r119 Kinsey av  
 " Anna V sten Johnson Elec Sup Co r Covington Ky  
 " Arth hlpr Auto Sun Products Co r1145 Sherman av  
 " Beatrice M sten Neare, Gibbs & Co r Norwood O  
 " Chas N (Nannie) porter Straus Bros & Co h808 Chateau av  
 " Claude (Eva) window washer h1222 Race  
 " Cornelia Mrs smstrs h763 Kenyon av  
 " Dean T adjuster Buckeye Union Fire Ins Co r 2584 Orland av  
 " Earl driver CG&ECO r Batavia  
 " Edw (Mattie) lab r719 Freeman av

## BENTON

" Edw (Rose) lab h506 W 7th  
 " Elsie M (wid Johnson) clk CentTrCo h119 Kinsey av  
 " Ewell r536 Findlay  
 " Fannie K r1145 Sherman av  
 " Felton lab Hoinke-Whiting Inc r927 W 9th  
 " Frank D h1535 Blair av  
 " Frank K (Aldine) bartndr h2233 Eastern av  
 " Gardner B (Irma K) pntr h505 E 13th  
 " Herbert prs hd Auto Sun Products Co r Cold Spring Ky  
 " Howard Mrs r518 E 4th  
 " Hubert prswkr Fox Co r1147 Sherman av  
 " Izetta (wid Chas C) r3408 Golden av  
 " Jas J (Hazel) rest wkr h807 W 8th  
 " John (Alvia) lab r432 W 6th  
 " John C (Eulah) pntr h310 Milton  
 " L B lab r428 Wade  
 " Lawrence J supvr Valley Bus Co h506 E 4th apt 502  
 " Leo (Beatrice) shlp clk Schulze Bkg Co h2256 Loth  
 " Lyra r1548 Linn apt 839  
 " Mary Mrs prsr individual Damp Wash Ludry Co h1676 Iliff  
 " Mary G spl agt John Hancock Mut Life Ins Co r518 E 4th  
 " Mary L Mrs r553 W 6th  
 " Matilda bkpr Wm Enderlein & Co r223 Orchard  
 " Maud Mrs maid h1436 John  
 " Merit porter h1064 W Liberty  
 " Millie Mrs h1145 Sherman av  
 " Monk (Carrie) lab h1043 Rittenhouse  
 " Norris A (Rebecca C) slsmn Pogue's h2584 Orland av  
 " Otis (Nellie) farmer h323 Richmond  
 " Otis lab Shepard Eley Co h323 Richmond  
 " Otis C (Matilda) h223 Orchard  
 " Preston jr (Eliz) lab h712 Kenyon av  
 " Richd (Mary) asst playleader City Div Pub Relief h1676 Iliff av  
 " Richd jig atndt ATWCo r Newport Ky  
 " Roland E (Margt A) atndt Cinti Union Term Co h510 Riddle rd  
 " Rose Mrs confr 617 John h506 W 7th  
 " Roy (Ruby C) prs opr h2287 Schoedinger av  
 " Russell (Goldie) pntr h1303 Pendleton  
 " Ruth M priv sec Taft, Stettinius & Hollister r 506 E 4th apt 502  
 " Thos A (Annabel T) slsmn h2735 Hyde Park av  
 " Vance E (Mildred S) estimator h5114 Laconla  
 " Walter A lab h1548 Linn apt 839  
 " Wm (Daisy) clk Wm Cook h2708 Keck  
 " Wm lab h1015 Central av apt 11  
 " Wm C (Maybelle; Woodmont Grill) r Norwood  
 " Wm C (Marie) janitor 3640 Reading rd h bsmt do  
 " Wm L (Laura M) farmer h ss Seymour av 1 e Reading rd  
 " Bentz see also Bantz  
 " Caroline (wid John) r3239 Hildreth av  
 " Edw C (Verna M) taxi cabs 3468 Burnet av h do  
 " Evelyn A clk CI&FCo r2119 Herrick av  
 " Geo C (Martha M) wtchmn Hilton-Davis Chemical Co h2119 Herrick av  
 " Gladys Mrs beauty shop 3505 and 4917 Reading rd h3505 do  
 " Jack A student r3617 Tarpis av  
 " John (Carrie) h6 Findlay  
 " Jos A (Rose) slsmn Solway's Furn Co h3240 Bishop apt 1  
 " Oliver (Alma) clk Cinti St Ry Co h88 Hartwell  
 " Paul driver Kroger's r3617 Tarpis av  
 " Ralph (Gladys) slsmn h3505 Reading rd  
 " Rex h1214 Vine  
 " Rose (wid Frank) nurse 3617 Tarpis av h do  
 " Ruth clk Oskamp Nolting Co r Covington Ky  
 " Theo C stockmn A&DCo r2119 Herrick av  
 " Verna M Mrs beauty shop 3468 Burnet av h do  
 " Benzen Marcella I cash Forest Theatre r2349 Kemper la  
 " Benuche Geneva B sten Drackett Co r3301 S Woodmont av  
 " Benus Adam F (Louisa) ins h360 Resor av  
 " " Amelia r332 Probasco apt 3  
 " " Chas (Eliz) solr h332 Probasco apt 3  
 " " Howard (Jerretta) phys 2930 Vine apt 1 h1165 Elm Park dr  
 " " Walter H dept mgr Fed Reserve Bk r360 Resor  
 " Benvenuti Angelo (Tina) tilestr h2929 Scioto  
 " Tina tailor PHDTCo r2929 Scioto  
 " Benvie Alice clk A Nielsen Co r5168 Paddock rd  
 " Allen W mach opr r5601 Abbottsford  
 " Dave S credit mgr Matthews-Frechling Dairy Co r Norwood O  
 " Geo R (Estella) groundskpr Hamilton County Golf and Country Club h5168 Paddock rd  
 " Geo R jr USA r6000 Reading rd  
 " Jas R (Gertrude) plantmn Matthews-Frechling Dairy Co h5601 Abbottsford  
 " Jas R sub clk PO r Norwood O  
 " Roy asst groundskpr Hamilton County Golf and Country Club r6000 Reading rd  
 " Wm (Eliz) gro 1514 Race h1952 Dalewood pl  
 " Benware Foster student r1810 Young

## Benz see also Bens

" Adah V (wid Geo E) h349 Shiloh  
 " Adam & Son (Jos M Benz) mach Bank sw cor Central av  
 " Adam J (Margt) clk State Liquor Store h115 Lyon  
 " Albert J (Esther) h6507 Waldorf pl  
 " Clara P mach opr Buckeye Soda Products Co r Ludlow Ky  
 " Clifford W (Ruth M) supvr Westinghouse Elec & Mfg Co h3229 Manning av  
 " Edna C asmlr Am Prod Co r257 W 74th  
 " Frank F (Mamie M) guard h257 W 74th  
 " Frank W beltmr Regal Belting Co r Ft Thomas Ky  
 " Fredk (Louise) h105 E 69th  
 " Geo A (Anna M) mach E H Bardes Range & Fdy Co h2758 Markbreit av  
 " Howard L (Clara) mach h6204 Manuel  
 " Jas J (Vera C) lawyer 901-07 Keith bldg h5019 Relloum av  
 " Jane R dancing tchr Harry H Hessler r3229 Manning av  
 " John L lab County Eng r Glendale  
 " Jos (Elsie M) mach h506 Delta av  
 " Jos C driver Allen Auto Livery Co r Covington Ky  
 " Jos G boxmkr r2758 Markbreit av  
 " Jos M (Matilda; Adam Benz & Son) h3265 Glendora av apt 1  
 " Kathy (wid Gustav) r2865 Markbreit av  
 " Laurence clk Wm E Wortman r306 Delta av  
 " Lena h6204 Manuel  
 " Lena h1505 Race  
 " Lillian F tel opr r257 W 74th  
 " Lillie (wid Frank) r2428 Homestead pl  
 " Louis C (Gladys I) mach h6826 Vinewood av  
 " Margt M Mrs h3612 Warsaw av apt 4  
 " Ralph G (Mae K) clk PO h5212 Berwyn pl  
 " Sylvester J (Helen M) clk WPA r4212 StLawrence av  
 " Theresa r6911 Fair Park av  
 " Una E student r349 Shiloh  
 " Wilfred R (Pauline) meat ctr h204 Rockaway  
 " Wm (Mamie) janitor Co Maintenance Dept r North Bend  
 " Benzel Helena waiter B-G Foods Inc  
 " Susie (wid Wm) h226 Worth  
 " Benziger Alf F with Benziger Bros Inc r New York NY  
 " Bernard A with Benziger Bros Inc r New York NY  
**BENZIGER BROTHERS INC, Bernard H Krekeler Resident Mgr, Publishers and Booksellers, Manufacturers and Importers of Ecclesiastical Metalware, Religious Articles, Regalia and Society Goods, 429 Main, Tels Main 0765-0766**  
 " Benzin Wm F Rev (Theresa A) pastor Evangelical Lutheran Ch of the Cross h6216 Tyne av  
 " Benzing Ada M 5c to \$1.00 store 4170 Hamilton av r1641 Westmoreland av  
 " Adolph C (Anna) h1638 Chase av  
 " Adolph C (Edna S) ordermn Kroger's h2473 Thompson av  
 " Balsler (Theresa) butcher Jacob Pencero jr  
 " Bertha r306 W Liberty  
 " Chas D mach opr r3758 Borden  
 " Chas E (Elsie) carrier PO h6250 Englewood av  
 " Chas J metermn CG&ECO r Southgate Ky  
 " Chris r3536 Linwood av  
 " Clarence A (Hazel D) electn h2639 Grover Hill  
 " Dorothy L r6384 Meis av  
 " Elmer L (Tillie) inspr h6384 Meis av  
 " Florence nurse Deaconess Hosp r384 Probasco  
 " Fred W (Cecelia G) sta eng h3738 Borden  
 " Geo E (Sue M) mach h3740 Brotherton rd  
 " John F ship clk r6384 Meis av  
 " Lillian sten Meyers & Rixey r1641 Westmoreland av  
 " Louise (wid John) h1641 Westmoreland av  
 " Luella nurse Deaconess Hosp r384 Probasco  
 " Veda L ship rm wkr SBCo r3758 Borden  
 " Benzinger Albert jr (Elaine J) atndt Am Building Garage Co h704 Greenwood av  
 " Albert C (Abbie) watch mkr h2252 Vine  
 " Carl (Christine) prsmn Wm Koehl Co h1724 Esmonde  
 " Chas W (Dorothy) mgr Holyoke Letter Service h 10 E 14th  
 " Dorothy clk Muhlbeg Pharmacy r10 E 14th  
 " Elsie E r1722 Esmonde  
 " Erwin F (Norma) asst mgr 5th 3d Un Tr Co h63 Ehrman av  
 " Fred brewer wkr r1224 VanLear  
 " Jacob (Anna) jwlr 6219 Montgomery pike r1736 Berkley  
 " John truss fnshr US Truss Co h2514 Vine  
 " Jos (Nellie) h1713 Esmonde  
 " Jos atndt Am Building Garage Co r Dayton Ky  
 " Jos driver Cinti Ice Mfg & Cold Storage Co h 1722 Esmonde  
 " Lillian clk Lloyd Bros Pharm Inc 6301 Orchard la (Columbia twp)  
 " Marie E smstrs r1722 Esmonde  
 " Matilda sten r1722 Esmonde  
 " Olivia (wid Fred) h211 W Liberty



## BENZINGER

" Robt page Public Library r63 Ehrman av  
 " Wm O sta eng Avondale Ice Co r631 Lincoln av  
 Benzol Dry Cleaning Co 2243 Gilbert av  
 Benzowich Abr sta atnd Killian's Schio Service  
 r Covington Ky  
 Beoddy Richd L clk US War Dept r StBernard  
 Bear B Geo (Rosella) printer r4502 Clearview av  
 " Dorothy r1251 State av  
 " Margt A Mrs bkpr Frank E Winstel h270 Bod-  
 mann av  
 " Richd (Virginia) grinder Wm Powell Co h1251  
 State av  
 " Wm clk r270 Bodmann av  
 " Wm J (Margt) h1074 Rachel  
 " Wm J jr h2503 Addison av  
 Bepeler Arth C (Louise) printer Cinti Times-Star  
 Co h510 Klotter av  
 " Chas P (Cath) pres New Mohawk Bldg Assn h  
 510 Klotter av  
 " Edw (Jennie) h4324 34th av  
 " Julius (Grace A) h1336 Grace av  
 Beradinelli Anthony lab h rear 62 E McMicken  
 Beraka Sol B (Marie) clk h1400 Linn apt 16  
 Beran Aaron J driver CCC Hwy Inc r1039 Findlay  
 " Mary (wid Jos) h1039 Findlay  
 " Milo Rev (Caroline) pastor Mt Washington  
 Presbyterian Church h6217 Beecherest pl  
 Beranek Edw driver Shillito's r3328 Fairfield av  
 " F Clayton Mrs bkpr Wm E Bodenstern r YWCA  
 Berauer Lee J delmn Natl Biscuit Co r Mack  
 Berberich Edna clk Fed Reserve Bk r2205 Maple-  
 wood av  
 " Geo (Irene) mgr Cannon Shoe Co h1616 Moore  
 " Harold bartndr Cinti Club r3114 Scioto  
 " Hilda fctywrk C W Zumbiel Co  
 " Jos S meat ctr Pay-N-Takt Inc r Covington Ky  
 " Mabel E (wid Geo W) h1321 Vine  
 " Robt J fndry clk Wm Powell Co r RD 37  
 " Stanley J (Eileen B) asst sec h5730 Glengate  
 la  
 Berberich Frank shoe repr 4517 Kirby av r4341  
 Beech Hill av  
 " Geo typist Lunkenheimer Co r Reading  
 " Jos clk Kroger's r Covington Ky  
 " Marie asst Dr Edw A Dickson r4341 Beech Hill  
 Bercau Cora tchr Woodward Hi Sch h2400 Grand-  
 view av apt 14  
 " Dorothea O opr AT&TCo r501 Ridgeway av apt  
 9  
 " Etta (wid Thurman F) h1257 Section rd  
 " Grace (wid Henry) h501 Ridgeway av apt 9  
 " Jas W (Josephine) slsmn Taystee Bread Co h  
 6417 Roe  
 " Marjorie J tel opr Longview Hosp r do  
 Berchem Fred patrolmn City Police Dept r4331  
 Haight av  
 " Jos A (Cath) fctywrk C W Zumbiel Co h1331  
 Haight av  
 " Marian sten r4331 Haight av  
 Berchhart Delia h1058 Linn  
 Berchiet Florian cigar mkr Cinti Cigar Co r26 W  
 15th  
 Berckel Albert window decorator r2301 Moerlein  
 Berckmann Edith L Mrs hlpr Harry V Miles &  
 Associates h3719 Portland av  
 " Fred (Edith L) sheet metal wkr h3719 Port-  
 land av  
 " Fred L (Eva) sheet metal wkr John VanRange  
 Co h4908 Jameson  
 " Helen clk Sport Products Inc r269 Hosea av  
 " Louis J H (Phyllis J) prs opr h4241 Eileen av  
 " Phyllis K nurse Cinti General Hosp  
 Berdan Wm H prof StXavier High Sch r635 Sycam-  
 ore  
 Berdine Archie lab Mitchell Brick Co  
 Berding Andrew agt The Travelers Co's r Batavia  
 " Bernard F r1120 Carmania av  
 " Bernard H (Cecelia A) pres Domestic Laundry  
 h1120 Carmania av  
 " Betty J prsr opr Domestic Lndry r921 Hawthorne  
 " Carl R (Mary) platemkr Foto-Lith Inc h1018  
 Winfield av  
 " Cath (wid Bernard) h742 Purcell av  
 " Edw H (Augusta E) clk City Div Pub Relief h  
 143 W University av  
 " Herbert G (Irene) asst treas King Powder Co Inc  
 h2738 Shaffer av  
 " Irene C Mrs maid 1839 Carll h921 Hawthorne av  
 " Marian sec r143 W University av  
 " Marie A r2738 Shaffer av  
 " Mary forwn Domestic Lndry r921 Hawthorne  
 " Norbert A (Ruth H) supvr clk WPA r40 W Uni-  
 versity av  
 " Oliver J mach h2738 Shaffer av  
 " Raymond H (Irene C) h921 Hawthorne av  
 " Robt J servicemn SR&Co r1326 Wm H Taft  
 rd  
 Berdoncini Danta terrazzo hlpr Martina Mosaic &  
 Tile Co r1001 StGregory  
 Berdsley Dorothy nurse r3519 Shaw av  
 Berea Seventh Day Adventist Church Rev Henry  
 Berg pastor Fairfax av sw cor Hackberry  
 Berean Baptist Church 1116 Budd  
 " Bible Students meets every Friday night 24 E  
 6th 7th fl  
 Berelighous Ruth sten r1715 Wm H Taft rd

Bereisza Frank L (Mary) br mgr Burke Gro Co  
 h2485 Eastern av  
 " Mary L lndrs Splendid Launderers & Clnrs Inc  
 r2485 Eastern av  
 Berely Francis r2024 Florence av  
 Beren Edith student r3603 Reading rd  
 " Rose Mrs h3603 Reading rd  
 Berend John pntr r906 State av  
 Berenens Eva R sten r bsmt 620 Lincoln av  
 Berens see also Behrens  
 " Alvin (Nellie) electro h1918 Queen City av  
 " Anthony r476 Riddle rd  
 " Bernard H (Martha) ctr Wm Glenn Glass Co  
 h1357 Broadway  
 " Caroline A clk W&S Life Ins Co r Covington Ky  
 " Edw J (Alma A) valvemn City Water Wks h  
 4463 Colerain av  
 " Edwin B (Eleanor K) mer tailor 1106 Enquirer  
 bldg h3551 Paxton av  
 " Gertrude M h810 Mt Hope av  
 " Greg E radio repr 2709 Woodburn av r3551  
 Paxton av  
 " Helen J opr Goodall Co r5929 Ridge av  
 " Jas J radio repr Greg E Berens r3551 Paxton av  
**BERENS JUVENAL REV OFM, Pastor StGeorge's  
 Roman Catholic Church, h42 Calhoun**  
 " Marie Mrs cook h1025 Fairbanks av  
 " Mary A (wid John H) h3420 Woodburn av  
 " Otto r476 Riddle rd  
 " Robt L (Martha) slsmn h5929 Ridge av  
 Berenz Jos brewer Clyffside Brew Co r306 Warner  
 " Lena (wid John) maid h306 Warner  
 Beresford Anthony B r3225 Griest av  
 " Curtis R (Adele H) real est 3225 Griest av h  
 do  
 " Edw B (Sallie S) dep County Recorder h3417  
 Trimble av  
 " Electric Co (Frank C Beresford) 334 E 5th  
 " Flats 3207 Beresford av  
 " Frank C (Beresford Elec Co) r334 E 5th  
 " Georgia r3417 Trimble av  
 " J D dept supvr County Auditor r Norwood O  
 " Jas plmbr h2614 Hackberry apt 3  
 " John plmbr Saml S Beresford r1313 Schubert  
 " Kathleen M sten J S Todd & Co r Covedale  
 " Lyda sten J Chas McCullough Seed Co r Norwood O  
 " Lyle jr asst buyer Jacob Bauer's Sons r Cove-  
 dale  
 " Margt (wid Saml) r411 E 3d apt 18  
 " Margt W sten h517 E 3d  
 " Mary sten r3417 Trimble av  
 " Mary C (wid Vanakan) r819 Delta av  
 " Maurice M (Helen E) dept mgr Thos E Wood  
 h3411 Daytona av apt 4  
 " Myles E supvr Schneider Gro Co . Covedale  
 " Olive M slsmn r4310 Marburg av  
 " Richd F (Jane) sta eng h11 E 3d apt 18  
 " Saml E (Audrey) plmbr Saml S Beresford h  
 3351 Kirkup av  
 " Saml S (Mary M) plmbr 6223 Montgomery pike  
 h3131 Schubert  
 " Van M (Florence) meat ctr Green & Ekart Food  
 Mkt h4310 Marburg av  
 Bereskin Alex B (Louise) teaching fellow UofC  
 h3026 Reading rd  
 Berezins Alex (Lottie) h805 Clinton Springs av apt  
 7  
 Bereznetski Olga clk God's Bible School r1810  
 Young  
 Berfeld John (Luvoina) lab h933 Richmond  
 Berg see also Burg  
 " Albert L agt Pullman Co r Chevlot  
 " Alvinette Mrs clk YMCA r Chevlot  
 " Amanda (wid Adam) r758 Boldface dr  
 " Anna r634 Forest av  
 " Arth (Marie) pntr h1236 Vine apt 5  
 " Clifford lab r2171 Central av  
 " Fannie Mrs cataloger Hebrew Union College h  
 215 Sturgis av  
 " Floyd tchr r832 Lexington av  
 " Frank L (Helen I) buyer Kroger's h1657 Mar-  
 lowe av  
 " Fred W (Mae) mach h406 Reading rd  
 " Geo J lacquer filler Industrial Finishes Div r  
 Covington Ky  
 " Harry (Sallie) formn Schwartz Tailoring Co  
 h832 Lexington av  
 " Harry G mgr Pullman Co r Norwood O  
 " Harry N (Fannie) musician h215 Sturgis av  
 " Henry clk r218 Piedmont av  
 " Henry Rev (Lydia) pastor Berea Seventh Day  
 Adventist Church h3133 Hackberry  
 " Isadore h218 Piedmont av  
 " Isadore L agt J Hancock Mut Life Ins Co h520  
 Hale av apt 105  
 " John (Anna) metalwkr Kirk & Blum Mfg Co h  
 2375 McMicken av  
 " Jos B (Anna M) compounder Ryan Ideal Stain  
 & Blacking Co h3629 Newton av  
 " Jos B jr asmlr Realistic Permanent Wave Mach  
 Co r3629 Newton av  
 " Josephine liningmkr Herbert Custom Tailoring  
 Co r Norwood O  
 " Louis cook Alms Hotel h2536 Park av  
 " Marie J (wid Peter) h3810 Edwards rd apt 302  
 " Philip junk 541 Livingston r832 Lexington av  
 " Philomena shoewkr r3629 Newton av

## BERG

" Ralph (Esther) tailor 3246 Jefferson av h3325  
 Drexel pl  
 " Robt clk Philip Berg r332 Lexington av  
 " Ruby E student r3810 Edwards rd apt 302  
 " Saml (Phyllis) drugs 900 Richmond h856 Lex-  
 ington av  
 " Selma sec Dr Bela Klein r3325 Drexel pl  
 " Simon P (Clara) slsmn h605 Forest av apt 20  
 " Spencer slsmn Hirschfeld Printing Co r Chevlot  
 " Stine maid 4040 Winding way  
 " T J collr Associated Home Equip Co  
 " Thos formn r714 Froomie av  
 " Vincent L office supvr CG&ECo r Bridgetown  
 " Walter J (Helen) h2910 Fischer pl  
 Bergal Emily Mrs r3054 Woodburn av  
 Bergamyer Carroll T ptrn mkr Superior Ptnr Co  
 r1015 Underwood pl  
 " Geo H (Cath) chef Good Samaritan Hosp h1015  
 Underwood pl  
 Bergantine Danl barber Maurice Herrin r RD 1  
 Foster  
 Bergdohf Rose C (wid Edwin) h3760 Earls Court  
 View  
 " Wilda head nurse Christ Hosp r2125 N Main  
 Bergdolt Emil h2475 Everglade pl  
 " Emil (Maude) slsmn h1771 Fairmount av  
 Berge Harry A fieldmnn Producers Co-Operative  
 Comm Assn r Williamstown Ky  
 BerGeer Rambert sta eng Cinti Club r North Col-  
 lege Hill  
 Bergelt Chas L (Hermine H) ptrn h1705 Den-  
 ham  
 " Geo M lab Huenefeld Co r Covington Ky  
 " Matt J wchmnn Western Bk & Tr Co r Coving-  
 ton Ky  
 Bergen see also Barga and Bergin  
 " Alton W (Lucille) clk Bilker Food Mkt h3532  
 Reading rd apt 48B  
 " Cyrilla fctywrk SBCo r Deer Park  
 " Edw J (Vera) loco fremn h1521 Harrison av  
 " Geo S driver r1817 Queen City av  
 " Lores L (Julia) brkmm h1531 Yarmouth av  
 " Margt sewer Pogue's r4733 Highridge av  
 " Philomena (wid Jas) h1817 Queen City av  
 " Rita emp South-Western Pub Co r Bellevue Ky  
 " Rose r1789 Sycamore  
 " Roy L (Eliz) delicatessen 4251 Kirby av h4160  
 Pitts av  
 " Thelma sten Ferd Wagner Co r Madeira  
 " Thos G lab State Hwy Dept r Madeira  
 " Walter E (Emily) drill opr CBTCO r Silverton  
 " Wm E clk r4317 Whetzel av  
 Bergeon Glattes (wid Steven) h1037 Baymiller  
 Berger see also Boerger Berger Buerger and Bur-  
 ger  
 " Albert supt Acme Fast Freight Inc r3073 Bracken  
 Woods la  
 " Albert B (Mabel H) grocery opr Kroger's h5035  
 Ralph av  
 " Alberta r705 E McMillan  
 " Alf F (Marie M) jwlr h2136 Ravene  
 " Alf J (Florence) Massasoit Chemical Co h217  
 Hosea av  
 " Allen S (Ruth J) supvr h3073 Bracken Woods  
 la  
 " Almira (wid Peter) h1722 Baltimore av  
 " Alvin J (Mary E) auto mech Smith & Herrmann  
 h1739 Fulte  
 " Andrew (Rose) h121 Calhoun  
 " Anna alterationwn Giddings Co r821 Lincoln  
 Park dr  
 " Anna student r1810 Young  
 " Anna A (wid John) h3654 Hyde Park av  
 " Anne M nurse 576 Rosemont av r do  
 " Arth C (Lydia M) fnsnr Stille & Duhlmeier Co  
 h3033 Verdun av  
 " Bert L bldg supt Transportation bldg r RD 9  
 Box 461  
 " Bessie G starcher Crystal Lndry Inc h3035  
 Hackberry  
 " Betty maid 3987 Rose Hill av  
 " Carl G (Martha) slsmn John Berger & Son Co  
 h119 Hosea av  
 " Chas asst buyer A&DCo r Norwood O  
 " Chas (Mary) cabtmkr Fred W Schmidt h3018  
 Cohoon  
 " Chas A (Esther) asmlr h2409 Symmes  
 " Chas F (Eliz C) ironwkr Davis & Siehl Co h  
 1932 Washburn  
 " Chas P h821 Lincoln Park dr  
 " Clara r1638 Bruce av  
 " Clara R r967 1/2 E McMillan  
 " Clarence G (Myrtle) carrier PO h1452 Elkton  
 pl  
 " Clarence G (Helen M) mus tchr 554 Main 2d fl h  
 312 Purcell av  
 " Clifford J r3035 Hackberry  
 " Dorothy waiter Laurence E Jones  
 " Edw M (Wilma E) slsmn h3584 VanAntwerp  
 pl  
 " Emma smstrs r5002 Grafton av  
 " Emma J (wid Albert) asmlr Gibson Art Co  
 h1616 Minion av  
 " Emma N Mrs (Perfection Laundry) r262 Hosea  
 " Estella J (wid Wm) h6730 Jersey av  
 " Esther ftr Lawton Co r Norwood O  
 " Esther M r471 Purcell av

## BERGER

" Ethel Mrs cook 5734 Wayside av  
 " Ethel M clk Cinti Enquirer r1324 California av  
 " Eug F asmlr Crystal Lndry Inc r2312 Kemper la  
 " Evelyn F atndt County T B Sanatorium r3458 Brotherton rd  
 " Floyd mach opr ATWCo r Sharonville  
 " Frank F (Louise) electro typer h1324 California  
 " Frank J (Lena D) porter Hotel Metropole h576 Rosemont av  
 " Frank N (Lela) lab h rear 1664 Westwood av  
 " Fred J platform mn French-Bauer Inc r3654 Hyde Park av  
 " Fred W (Laurel 5 and 10c Store) r Lockland  
 " Fred W (Kate) asmlr CBTCO h1577 Glen Parker av  
 " Fredriks D (Eliz H; Paxton & Seasongood) h 1405 Hillcrest rd  
 " Geo M (Petrinella) pres John Berger & Son Co h218 Hosea av  
 " Gladys sten Security Stge Co r Newport Ky  
 " Harry J (Kath M) bartndr Herbert S Thomas h1137 Coronado av  
 " Hazel nurse Bethesda Hosp r619 Oak  
 " Helen r1725 Republic  
 " Howard C student r176 W McMillan  
 " Howard H (Eva) chauf h1842 Keys Crescent  
 " Irene M waiter h124 E 9th apt 101  
 " Irwin (Pearl L) dept mgr h661 Forest av apt 4  
 " J Lester (Cora) opr h2501 Knorr av  
 " Jack groundmn CG&ECo r Milford  
 " John carrier PO r Cheviot  
 " John & Son Co Geo M Berger pres John N Berger v-pres F Henry Kuhlman sec-treas whol tob 315 Main  
 " John D (Nellie F; Berger Mfg Co) h1428 Ap-jones  
 " John F (Hilda) clk Early & Daniel Co h576 Rosemont av  
 " John N v-pres John Berger & Son Co h3496 Brookline av  
 " John P (Margt) bottler h4718 Whetsel av  
 " John W (Tommie) auto mech h rear 1634 Westwood av  
 " Jos C (Mae A) car repr h4333 Eastern av  
 " Jos D (Eliz) driver h1673 Montrose  
 " Jos F wrapper Taystee Bread Co r3654 Hyde Park  
 " Jos N (Kath) driver Clyffside Brew Co h1920 Colerain av  
 " Jos N jr (Helen) bottler r1920 Colerain av  
 " Julius E (Bertha S) h471 Purcell av  
 " Lena tailor H A Seinsheimer Co r576 Rosemont av  
 " Lena M slswn Pogue's h711 Ridgeway av apt 25  
 " Lizzie (wid Jos R) r234 Hosea av  
 " Lorraine inspr r825 Chateau av  
 " Louise bkpr r4405 Paddock rd  
 " Magdaline (wid Chas) r2643 Clifton av  
**BERGER MFG CO (John D Berger), Manufacturers of Grave and Lot Markers, Ground Vases, Signs and Complete Cemetery Equipment 1267 Knowlton near Dane av, Tel Kirby 1968**  
 " Manufacturing Co Norval O Hexamer mgr office supplies 2701 Carew Tower  
 " Marcia E r218 Hosea av  
 " Marie Mrs h1524 Vine  
 " Mary r2024 Florence av  
 " Mattie (wid John) h107 W McMillan  
 " Michl M (Marcella M) booker Loew's Inc h3345 McFadden av  
 " Mildred M bkpr CentTrCo r Ft Thomas Ky  
 " Mina Mrs slswn McAlpin Co r9 E 6th  
 " Minerva J (wid Geo) baster A Nash Co h3870 Isabella av  
 " Myrtle E Mrs h705 E McMillan  
 " Nathan (Ida) prod mgr LCTCo h4405 Paddock rd  
 " Otto P (Ada L) musician h3436 Whitfield av  
 " Paul J tester CG&ECo r Covington Ky  
 " R E clk r745 Oak  
 " Ralph E slswn r1722 Baltimore av  
 " Ray J art student Samuels Prtg Co r2312 Kemper la  
 " Raymond B (Carolyn) clk Lunkenheimer Co h 1909 Baltimore av  
 " Richd F (Lorraine) clk John Berger & Son Co h219 Hosea av  
 " Robt collr r3751 Reading rd apt 3A  
 " Robt E (Louise M) washmn Crystal Lndry Inc h2312 Kemper la  
 " Robt G br mgr Moelder Coal Co r Box 568C Ferguson rd  
 " Robt L insmn r1722 Baltimore av  
 " Rowland N (Perfection Lndry) r262 Hosea av  
 " Rudolph auto mech h2789 Robertson av  
 " Rudolph M (Emma N) mgr Perfection Lndry h 262 Hosea av  
 " Rudolph M jr r262 Hosea av  
 " Ruth Mrs h rear 68 E McMicken av  
 " Sigmund (Rose) h3751 Reading rd apt 3A  
 " Thos armature winder Genl Elec Co r Ludlow Ky  
 " Viola H fldr Container Corp r Milford O  
 " Walter W (Marie) auto slswn h3501 Burnet av apt 16  
 " Whitmer mach C-BLDiv r Rybolt rd RD 12

## BERGER

" Wm artist Co-op Displays Inc r1616 Minion av  
 " Wm lab r3017 Cinnamon  
 " Wm lab Container Corp  
 " Wm A (Ruth M) photog Gibson & Perin Co h5808 Lathrop pl  
 " Wm R (Norma) clk Pay-N-Takt r5720 Madison rd  
 Bergewisch Fred F clk Fed Bur of Investigation r 814 Academy av  
 " Fred W (Gertrude M) auditor City Div Pub Relief h814 Academy av  
 " Marian D sten Kemper Lane Apt Hotel r814 Academy av  
 " Ruth L clk Hartford Stm Boiler Insp & Ins Co r 814 Academy av  
 Bergfeld Gertrude M armhole hitcher LCTCo r Covington Ky  
 " Margt A (wid Wm C) h234 Gilman av  
 Berghamer John (Heten) mach h2241 Loth  
 " Richd lab r2241 Loth  
 Berghausen Alf jr (Edna D) supt E Berghausen Chem Co h1626 Harbeson av  
 " Alf S (Eunice K) pres-genl mgr E Berghausen Chemical Co h444 Rawson Woods la  
 " Ann student r11 Belsaw pl  
 " Chas L (Florence O) firemn City Fire Dept h 2628 Riverside dr  
**BERGHAUSEN & CHEMICAL CO, Alfred S Berg-hausen Pres, Chas S Bender V-Pres-Sec, Henry E Schmidt Treas, Manufacturers of Caramel Sugar Coloring, Beer Colors, Soda Water Flavors, Etc, 4538 W Mitchell av, Tel Kirby 5631**  
 " Edw student r11 Belsaw pl  
 " Geo (Elise) millwright E Berghausen Chem Co h2437 Fairview av  
 " Molly h132 Louis av apt D  
 " Oscar (Pauline H) phys 19 W 7th R74 h11 Bel-saw pl  
 " Phillip E student r444 Rawson Woods la  
 " Wm (Martha) h102 Louis av  
 Bergheger Amelia M paymstr Kroger's r141 E Mitchell av  
 " Aurelia A sten Wm T Johnston Co r516 Dan-dridge  
 " C slswn A&DCo r Newport Ky  
 " Clara r141 E Mitchell av  
 " Estella clk Fair Store Co r Newport Ky  
 " Geo H (Agatha M) dep clk Co Probate Ct h516 Dandridge  
 " Harry L slswn h141 E Mitchell av  
 " Roselyn r516 Dandridge  
 Berghegger Lydia J opr CG&ECo r Norwood  
 Bergin see also Barga and Bergen  
 " Anna (wid Jos) r3679 Boudinot av  
 " Jas (Marie) lab r1702 Linn  
 " John L janitor StAnthony's Parochial Sch r 1114 Budd  
 Berge Bertha maid Cinti Genl Hosp  
 " Chas E (Bertha) h117 E McMicken av  
 Bergler Paul baker h1797 Queen City av  
 Berglund Aug B butcher h1995 Central av  
 " Howard asmlr C-BLDiv r Mt Healthy  
 Bergman Alma maid 4192 Rose Hill av  
 " Arth J crater r3121 Minot av  
 " Chas r724 Mellwood av  
 " Chris A (Florence) h1819 Carl  
 " Conrad h3121 Minot av  
 " Edw J (Veronica) servicemn Frigidaire Div GMSC h4303 Virginia av  
 " Ellen r2024 Florence av  
 " Elmer H (Helen C) h3314 Evanston av  
 " Elmer H jr clk S-SCo r3314 Evanston av  
 " Eric A chemist r6018 Belmont av  
 " Erich F (Emma G) tchr Hughes Hi Sch h6018 Belmont av  
 " Geo A mech Cinti Goodwill Industries r2021 Auburn av  
 " Goldie lunchroom wkr Woodward Hi Sch r556 Boal  
 " Harry B teller 5th 3d Un Tr Co r North College Hill  
 " Helen bookmender City Bd of Educ r3314 Evan-son av  
 " Helen T (wid Geo) h1319 Pleasant apt 3  
 " Jacob L (Sissel) tchr h677 Glenwood av  
 " Lena mach opr r3121 Minot av  
 " Louise sten Univ Cinti r685 South Crescent av  
 " Louise C r1857 Clarion av  
 " Lulu bookmender City Bd of Educ r2333 Wheeler  
 " M Loraine student nurse Good Samaritan Hosp  
 " Margt h2333 Wheeler  
 " Martha (wid Frank E) h1802 Denham  
 " Morris J (Rae) sec-treas H Zussman & Son Co h814 Cleveland av  
 " Oscar W (Alicce) designer PHDTCo h990 St Paul dr  
 " Peter E solr Eureka Security Ins Agcy r Silver-ton O  
 " Rachel student r677 Glenwood av  
 " Ralph O (Helen M) asst treas The W E Lord Co h1122 Salisbury dr  
 " Rebecca student r677 Glenwood av  
 " Richd (Goldie) mach h556 Boal  
 " Robt reprmn Pullman Co r Lookout Hts Ky  
 " Rose (wid Geo) r1721 Northampton dr  
 " Wm dist mgr Marletta Chair Co r Newport Ky

THE EARLS-BLAIN CO.

Specializing in

Fire, Casualty,  
Surety, Accident  
& Health

INSURANCE

Marine  
Automobile  
Hospitalization

1100-1140 Union Trust Bldg. Tel. MAIN 3400

## BERGMAN

" Wm sub stereo Cinti Enquirer r Covington Ky  
 " Ziporah student r677 Glenwood av  
 Bergmann Alf G (Irene) br mgr Kroger's h2344 Rohs  
 " Anthony shoe wkr r255 Emming  
 " Aug r3315 Eastern av  
 " Bernard mach h27 Mulberry  
 " Bernard J clk r236 E Clifton av  
 " Cath tel opr h236 E Clifton av  
 " Eleanor r27 Mulberry  
 " Frank (Annabelle) welder Shepard Elev Co h922 Enright av  
 " Frieda r27 Mulberry  
 " Geo N (Marie) mach r211 Green  
 " Hans (Emma L) delicatessen 201 E University av h do  
 " Harry J student r236 E Clifton av  
 " Irma sten r255 Emming  
 " Isabella bkpr r250 Helen  
 " John A r813 Oak  
 " Jos jr formn White Villa Gro r North College Hill  
 " Jos A (Mary) slswn White Villa Gro h4402 Winton rd  
 " Jos L gro 1745 Sycamore r250 Helen  
 " Julius R welder CG&ECo r Cleves  
 " Lena sewer Ohio Truss Co r27 Mulberry  
 " Margt Mrs smstrs Good Samaritan Hosp h557 Terrace av  
 " Marie tel opr r4402 Winton rd  
 " May r1904 Race  
 " Norbert P (Helen M) acct Kroger's h5402 Graf-ton av  
 " Otto L (Rosa) mach h250 Helen  
 " Peter (Margt) pres Tri-State Savings & Loan Co h557 Terrace av  
 " Philomena G r236 E Clifton av  
 " Rich T (Anna) slswn Jos Lazarus Co h553 Ter- race av  
 " Robt L slswn Nunner Furn Co r Newport Ky  
 " Theo h255 Emming  
 " Theresa r3315 Eastern av  
 " Wm E (Frances M) barber 1005 Marshall av r N College Hill  
 " Wm J mach opr r4402 Winton rd  
 Bergmeier Elsie M h2415 Clifton av  
 " Laura M r2415 Clifton av  
 Bergold Jacob (Julia) h3120 Scioto  
 " Jacob M (Freda M) dentist 18 W StClair h do  
 Bergsieker Anna (wid Henry) r3568 Edwards rd  
 Bergsmark Danl R (Ellen J) associate prof UofC h608 Foulke  
 Bergstein Frank D chemist r717 South Crescent av  
 " Robt M r717 South Crescent av  
 " Simon (Edna N) h1717 South Crescent av  
 Bergthal Edw H (Cora) auto slswn h1207 Hopple apt 16  
 " Howard (Eliz) h1533 Freeman av  
 " Mary E r1207 Hopple apt 16  
 Berhalter Virginia slswn r312 Joselin av  
 Berheide Esther H student nurse r347 Cassatt av  
 " Geo W (Alice S) patrolmn City Police Dept h347 Cassatt av  
 Berheit Mary r2352 Flora  
 " Robt baker h2352 Flora  
 Berhiet Clarence C fctywkpr Sport Products Inc r Covington Ky  
 " Florian cigar wkr r26 W 15th  
 " Helen Indrywkr r26 W 15th  
 " Sylvester asmlr ATWCo r Bellevue Ky  
 Berian Roscoe shoe shiner r857 Buena Vista pl apt 2  
 Bering Anton (Marie) lab h222 Mohawk  
 " Chas W parts wkr Meador Motor Car Co r108 W Elder  
 " Florence (wid Clarence) h115 W 14th apt 4  
 " Frank M (Susanna) parts wkr Meador Motor Car Co h218 Bosley  
 " John H (Aileen H) h3528 Mooney av  
 " Jos (Marie) reed wkr Ficks Reed Co r rear 1812 Logan  
 " Marie bkpr L C Smith & Corona Typewriters Inc r218 Bosley  
 " Marie cldr 5th 3d Un Tr Co r222 Mohawk  
 " Mary E r3528 Mooney av  
 " Mathew F driver r218 Bosley  
 " Nicholas (Helen) reed wkr Ficks Reed Co h559 Army av apt 21  
 Beringer Martin servicemn Underwood Elliott Fisher Co r Ft Thomas Ky  
 Beringhaus Elmer J (Ruth) elec contr 1905 Young h do

## BERINGHAUS

" Elmer J jr asst Elmer J Beringhaus r1905 Young  
 " Herbert G driver Taxicabs of Cinti r Fairfax  
 " Irving G driver Taxicabs of Cinti r Madison Pl  
 " Ruth with Appalachian Coals r Madison Pl  
 " Wm J cond CG&ECO r Covington Ky  
 Berk John lab h968 W 8th  
 " Lois V priv sec Wood & Wood r3537 Bevis av  
 Berke Barton (Osa) sta atndt h216 Grant  
 Berkemeier Arth F v-pres McWilliams & Schulte  
 Box & Lumber Co r Covedale  
 " Carl r1032 Wilstach  
 " Henry F (Evelyn) press opr C-BLDiv h294  
 Mohawk  
 " Leonard driver r1032 Wilstach  
 " Mary A (wid Louis) h1032 Wilstach  
 Berkemeyer Aloisius G (Helen) clk CG&ECO h  
 1633 1st av  
 " Annette r4801 Rapid Run pike  
 " Bernard A br mgr Nu-Way Dry Clnrs r Newport  
 Ky  
 " Edw J (Marie E) asst sec-treas Home Federal  
 Savings & Loan Assn of Cinti h4990 Warsaw  
 and Cleves Pike  
 " Frances (wid John) h1047 Gilsey av  
 " Geo A (Eva) carrier PO h4801 Rapid Run Pike  
 " Helen clk Provident Savings Bank & Trust Co r  
 1633 1st av  
 " Hilda ediphone opr W&S Life Ins Co r4801 Rapid  
 Run pike  
 " Jean (wid Albert) fctywrk h1639 Sycamore  
 " John A clk First Natl Bk r811 Greenwich av  
 " John F (Alvina J) carp Good Samaritan Hosp h  
 811 Greenwich av  
 " Lawrence A mach hlpr r1740 Brewster av apt 3  
 " Raymond clk Provident Savings Bank & Trust  
 Co r4801 Rapid Run pike  
 " Raymond sec-treas Lenox Garage Co r Norwood  
 " Raymond J bkpr Weil Roth & Irving Co r Nor-  
 wood O  
 " Regina B clk Mullane Taffy Co r1639 Sycamore  
 " Ruth H bkpr r811 Greenwich av  
 " Sophia Mrs h1740 Brewster av apt 3  
 " Thos artist Willisign Co r4801 Rapid Run pike  
 Berkes Corrine maid r745 Whittier  
 " David (Corrine) h745 Whittier  
 Berkey Furniture Co (Benj Berkowitz) 13 W Elder  
 Berkhart Andrew bkpr r2946 Odin av  
 Berkhofer Geo baker r539 York  
 Berkins Chester driver Jake Tennenbaum Co r523  
 Elm  
 Berkeley see also Burkley  
 " Aaron prsmn M Rosenthal Co r Ft Thomas Ky  
 " Anna (wid John) r5934 Bearcraft av  
 " Ardie clk Miller Bros Wallpaper Co r Newport  
 Ky  
 " Audrey M waiter B-G Foods Inc r2416 Salutaris  
 " David B linemn h220 Ehrman av  
 " Elmer powder mkr Kroger's h2352 Boone apt 14  
 " Freda Mrs beauty opr Lucille Jones h2416 Salu-  
 taris av  
 " Helen M sten 5th 3d Un Tr Co r220 Ehrman av  
 " Walton B mach opr Schaible Foundry & Brass  
 Wks Co r White Oak  
 Berkman Boris auto parts 1049 W 9th r301 Central  
 " Chas E (Alice M) restr 3941 Spring Grove av h  
 4330 Hamilton av apt 3  
 Berkmyer Clifford (Helen) formn CPCo h ws  
 Three Mile rd 5 n Kellogg av  
 Berkowitz Benj (Rose) lawyer 1103 Ingalls bldg h  
 3564 Wilson av  
 " Clara slswn Lester Reins 5c to \$1 Store r rear  
 3488 Reading rd  
 " Hinda (wid Meyer) h240 Northern av  
 " Louis whol gro 1030 Oehler h do  
 " Nathan (Dora K; Provident Camera Shop) h  
 3628 Washington av  
 " Nathan (Betty) baker Rubel Bkg Co h rear  
 3488 Reading rd  
 " Rachel Mrs h430 Rockdale av  
 " Rose (wid Abe) h1030 Oehler  
 " Sarah slswn r rear 3488 Reading rd  
 Berkshire Eleanor P Mrs librarian Madisonville  
 Pub Library r5960 Winton rd  
 " Frank B tel opr CG&ECO r Lawrenceburg  
**BERKSHIRE LIFE INSURANCE CO OF PITTS-  
 FIELD, MASS. Walter C Doll General Agent,  
 Oscar Plaut Asst Genl Agent, Jos E Price  
 Cashier, 1103 Carew Tower, Tel Cherry 5863**  
 " Margie E waiter Woolworth's r Covington Ky  
 " Wm R slsmn Lou Bauer Inc r Norwood  
 Berl Betty nurse 3638 Reading rd apt 2 r do  
 " Celia sten r1626 Brewster av  
 " Charlotte maid 3424 Paxton av r1626 Brewster  
 " Danl pntr h1626 Brewster av  
 " Robt (Blanche C) slsmn h1711 Hewitt av  
 Berlage Harry C purch agt F D Lawrence Elec Co  
 r Covedale  
 " Henry J mill hd Chas Rosenstiel & Son r5722  
 Marmion la  
 " Jean E r3617 Marburg av  
 " Lee J inspr r5722 Marmion la  
 " Lois M clk W&S Life Ins Co r3647 Marburg av  
 " Victor J (Adelaide) paperhngtr 5703 Ridge av  
 h do  
 " Wm T (Eliz) slsmn H B Cohle & Co h3617  
 Marburg av

Berlein Bessie sten r644 Lincoln av

" John waiter r306 W 7th  
 Berlekamp Addie Mrs slswn Cinti Goodwill Indus-  
 tries r Covington Ky  
 Berleman Anna r3444 Wellston pl  
 " Calvin A (Eleanor E) formn City Street Clean-  
 ing Dept h2625 Jessup rd  
 " Mayme pocketmkr FBCo h3444 Wellston pl  
 " Paul E (Ethel M) eng h5449 Lanuis la  
 Berlier Elvera clk Roth Shoe Mfg Co r ED 3  
 " Thelma cook 3556 Alaska av  
 Berlin Cora L sten P&GCo r Covington Ky  
 " Helena L clk W&S Life Ins Co r Covington Ky  
 " Seymour student r317 Probasco  
 Berliner Kathleen Mrs sten United Dept Stores  
 r rear 2348 Ohio av  
 " Leander Rev r1055 StPaul pl  
 " Morris (Mary) prsr r409 Hickory  
 " Saul (Mildred) musician r3940 Dickson av  
 " Wm (Kathleen) fctywrk r rear 2348 Ohio av  
 " Wm J (Mary) driver Cinti Cordage & Paper Co  
 h3928 Zinsle av  
 Berling Alf J pipeftr John Van Range Co r RD 102  
 Box 105  
 " Alice C ofc sec Kroger's r5573 Attica av  
 " Anna clnr Cinti Doctors Bldg Co r1409 Race  
 " Anna (wid Fred) h4254 Williamson pl  
 " Arth G (Rita) power plant hlpr Cincinnati Gen-  
 eral Hosp h2257 Vine  
 " Aug creamerywrk G H Berling Inc r1735 Berk-  
 ley av  
 " Blanche J clk Howards Cleaners Inc r5573 At-  
 tica av  
 " Bruce H (Annie E) atndt Jas Cosgrove h932  
 Ludlow av  
 " Carl G (Mildred M) mach John Van Range Co  
 h1153 Groesbeck rd  
 " Carrie (wid Geo) h1039 W Liberty  
 " Carrie T mach opr Mack Shirt Corp r Covington  
 Ky  
 " Cath hsekpr 2142 Sinton av  
 " Clarence H stockkpr Edna Brass Mfg Co r Day-  
 ton Ky  
 " Edw hlpr John Van Range Co r RD 102 Box 105  
 " Edw J (Geneva O) candy hlpr Kroger's r733  
 Burns  
 " Eliz (wid Bernard) h5573 Attica av  
 " Elsie C (wid Edw G) h3629 Glenway av  
 " Evelyn A mach opr r1320 Pullan av  
 " F Dorothy r2704 Markbreit av  
 " Frank (Grace) pres-sec G H Berling Inc h4837  
 Reading rd  
 " Fredk driver Model Lndry Co r Covington Ky  
 " Fredk G (Mary B) sls promotion mgr Lunken-  
 heimer Co h932 Ludlow av  
**BERLING G H INC, Frank Berling Pres-Sec, G  
 Harry Berling V-Pres, Louis A Berling Treas,  
 Dairy Products, 4760 Paddock rd, Tel Melrose  
 2583**  
 " G Harry (Evelyn C) v-pres G H Berling Inc  
 h4829 Reading rd  
 " Geo (Delia) plmbr's hlpr Cincinnati General  
 Hosp h17 Bowman ter  
 " Geo B (Emma) asst formn Wm Powell Co h2156  
 Loth  
 " Geo H (Henrietta) h1906 Baymiller  
 " Gus dairywrk Willson Dairy Products r Cov-  
 ington Ky  
 " Harry buffer Cinti Coffin Co r122 Rutledge apt 6  
 " Harry H (Anna) elev opr Provident Bk bldg h  
 1409 Race  
 " Jacques jr (Magdaline) garage 4265 Colerain av  
 h4119 Jerome av  
 " Jacques C driver r2704 Markbreit av  
 " Jos (Roslyn E) driver h1535 Race  
 " Jos A (Margt) prsmn HCCO h1279 1st av  
 " Jos H (Eliz) pres Linwood Savings & Loan Co  
 h3731 Watterson  
 " Jos J (Clara) whsemn United Fruit Auction Co  
 h1515 Lingo  
 " Jule B (Elsie) sub clk PO h1320 Pullan av  
 " Kate (wid Frank) h3831 Vine  
 " Laura S (wid Chas J) clk Klosterman's French  
 Baking Co h2400 Eastern av  
 " Lawrence J (Ethel S) div mgr WUTC h3517  
 Handman av  
 " Lawrence J jr msngr r3517 Handman av  
 " Leroy janitor r1906 Baymiller  
 " Louis A (Viola F) metalwrk Reliance Art Metal  
 h240 Mad Anthony  
 " Louis A (Emma) treas G H Berling inc h1735  
 Berkley av  
 " Louis B stock clk Edna Brass Mfg Co r2731  
 Scioto  
 " Mary (wid Geo) h3119 Reading rd apt 6  
 " Mathilda M clk r2704 Markbreit av  
 " Raymond mach Wm Powell Co r107 Goethe  
 " Richd G lab r1906 Baymiller  
 " Robt A benchmn E & J Swigart Co r Covington  
 Ky  
 " Robt J r1320 Pullan av  
 " Romilda T sten Gunther-LOOKER Co r St Bernard  
 Ruth r3831 Vine  
 " Ruth L ofc sec Merland O'Meara Santen & Will-  
 ging r StBernard  
 " Teresa h3810 StLawrence av  
 " Thelma student r1906 Baymiller  
 " Theo L (Marie E) meter rdr City Water Wks h  
 2804 Alice

## BERLING

" Thos r2156 Loth  
 " Virginia clk Wiesen-Hart Press r1906 Baymiller  
 " Virginia M dental asst Harold R Craig r3629  
 Glenway av  
 " Walter J (Mabel E) toolmkr h5721 Bramble av  
 " Willard J grinder r2704 Markbreit av  
 " Willard L (Matilda) gro 3948 Edwards rd h2704  
 Markbreit av  
 " Wm clk Potter Shoe Co r StBernard  
 Berlinger Christine (wid Fred) h3853 Paxton av  
 " Fred J r3853 Paxton av  
 Berlinsky Frances beauty opr r2441 Moerlein av  
 " Isaac clk NYCSYSTEM r Ludlow Ky  
 Berlo Vending Co Hoyer K McGowan mgr thea-  
 trical supplies 2917 Glendora av  
 Berluti John (Irene) lab h2833 Stanton av  
 " Mary clk Splendid Launderers & Clnrs Inc r  
 2833 Stanton av  
 Berman Abr (Martha; Berman Hosiery Co) h659  
 Forrest av  
 " Albert R (Louise) r2701 Stratford av apt 3  
 " Anna (wid Abe) h574 Hale av apt 8  
 " Arnold v-pres-asst treas Crown Overall Mfg Co  
 r675 Clinton Springs av  
 " Benj (Jewel; Berman Bros) r612 Rockdale av  
 " Benj F v-pres Crown Overall Mfg Co r675 Clinton  
 Springs av  
 " Blanche adjuster Shillito's r515 Ridgeway av  
 " Bros (Benj and Isadore) barbers 3329A Read-  
 ing rd  
 " Bruno (Hermia) neckwear mfr 335 Northern av  
 apt 20 h do  
 " Edw (Ideal Furn Co) r515 Ridgeway av  
 " Edythe tel opr E Kahn's Sons Co r574 Hale av  
 apt 3  
 " Elliott (Marian) slsmn h520 Hale av apt 311  
 " Eunice L air brush opr Gibson Art Co r356  
 Northern av  
 " Fannie (wid Isaac) h803 Rockdale av apt 5  
 " Fred (Mary) h665 Greenwood av  
 " Harry A clk Burnet Fruit Mkt r323 Northern av  
 " Harvey clk r216 Rockdale av apt 1  
 " Helen E nurse 574 Hale av apt 3 r do  
 " Hosiery Co (Abr Berman) 414 Elm  
 " Irvin mgr Modern Furn Co r515 Ridgeway av  
 " Isadore (Berman Bros) r708 Ridgeway av  
 " Isadore (Lena) driver h836 Hutchins av  
 " Isidore A (Cecelia) pres Ironall-Factories Co h  
 1282 Paddock Hills av  
 " Jack K (Kath) slsmn Cinti Times-Star Co h216  
 Rockdale av apt 1  
 " Jerome slsmn r216 Rockdale av apt 1  
 " John J slsmn JDCO r6250 Kincaid rd  
 " Jos H (Cath T) ydmstr h6250 Kincaid rd  
 " Jos S (Rose; Berman Printing Co) h516 Carplin  
 pl  
 " Julius slsmn r336 Hutchins av  
 " Kath slsmn Nordell Inc r216 Rockdale av  
 " Kathleen M tchr Miller Sch of Bus r6250 Kin-  
 caid rd  
 " Leo slsmn Ideal Furn Co r515 Ridgeway av  
 " Leo B (Rose M) v-pres-sec M Berman & Son  
 Inc h1858 Garden la  
 " Lillian Mrs spl agt John Hancock Mut Life Ins  
 Co h2558 Madison rd apt 15  
 " M & Son Inc Max C Berman pres-treas Leo B  
 Berman v-pres-sec coat padding mfrs 205 W  
 4th 5th av  
 " Marian smstrs Henry Harris Inc r335 Northern  
 av apt 20  
 " Marjorie student r356 Northern av  
 " Mary (wid Adolph) h802 E Mitchell av  
 " Max (Sarah) clo prsr h827 Glenwood av  
 " Max C (Rebecca) pres-treas M Berman & Son  
 Inc h860 E Mitchell av  
 " Meta M (wid Wm) sten US Rubber Co h3634  
 Edwards rd apt 35  
 " Meyer (Anna) office 901-07 Keith bldg h740  
 Chalfonte pl apt 2  
 " Morris (Emma) h643 Glenwood av  
 " Morris I (Celia) cataloguer Hebrew Union Col-  
 lege h931 Cleveland av  
 " Morris W (Annette; Berman & Co) h674 Green-  
 wood av  
 " Nettie (wid Harry) h515 Ridgeway av  
 " Oscar (Cora) pres-treas Crown Overall Mfg Co  
 h675 Clinton Springs av  
 " Printing Co (Jos S Berman) 217 E 8th 3d fl  
 " Rae r302 E Mitchell av  
 " Ruth bkpr Ideal Furn Co r515 Ridgeway av  
 " Saml (Sarah) mach opr h708 Ridgeway av  
 " Saml (Sarah) slsmn h556 Northern av  
 " Stanley printer r516 Carplin pl  
 " & Co (Morris W Berman) inv 1131 Chamber of  
 Commerce  
 Bernamm Adolph F (Elsie) formn Fenton's r Nor-  
 wood  
 " D E emp Crosley Corp  
 " Weibert prsr Fenton's r Norwood  
 Bernes Anna tchr Convent of the Sacred Heart  
 r do  
 Bermile Jacob L (Gertrude) radio repr h3917  
 Llewellyn av  
 Bermudez Octavio (Consuelo) h3115 Mozart apt 1  
 Bernabe Carl H (Viola J) mech Southern Auto-  
 matic Music Co R1039 Freeman av apt 11  
 Bernabel Jos (Carmena) barber 3429 Monteith av  
 h627 Rockdale av

Bernadine Apartments 3004 Alms pl  
 " Marie L clk r3342 Spokane av  
 " Nellie Mrs h3342 Spokane av  
 Bernard see also Barnard and Bernhard  
 " Alice r548 Glenwood av  
 " Amelia (wid Edw) h2374 Kemper la  
 " Barbara h2640 Burnet av apt 3  
 " Bess I Mrs sten Litt Bros Inc h2638 Pancoast av  
 " Bitt r936 W Court  
 " Bud r936 W Court  
 " Clyde M teleg WUTC Co r Palace Hotel  
 " David E (Stephana) clk h bsmt 4138 Allendale dr  
 " Dorothy clk Cinti Credit Co r Chevlot  
 " Dorothy J student r2609 Clifton av  
 " Dorothy M court reporter 709 Second Natl Bank bldg h151 Mason apt 15  
 " Edw (Ella) h14 Lakewood av  
 " Edw (Zella) v-pres-genl mgr Automobile Ins Agcy Inc h1609 Dexter av  
 " Emil (Jeanette) ctr h4312 Dane av  
 " Ernest (Lucille) lab r412 David  
 " Estes G (Martha) store mgr Mrs Martha Bernard h4815 Whetsel av  
 " Frances h2367 Stratford av  
 " Frances compt opr h523 Oak apt 202  
 " Frank I (Edith P) clk County Eng h1734 Fairfax av  
 " Geo A cash Eagle-Picher Lead Co h6072 Dryden  
 " Geo W (Margt) eng asstt CG&ECo h5703 Ridge  
 " Gordon mech r3245 Orion av  
 " Gus dishwasher r527 John apt 6  
 " Hannibal J (Emma) lab US Bung Mfg Co h1527 Baymiller  
 " Harry bkpr h1331 Alabama  
 " Henrietta M clk Graeter's r20 Lakewood av  
 " Henry J (Leonora; The Kleine & Bernard Co) h20 Lakewood av  
 " Howard clk Valley Bus Co r14 Lakewood av  
 " Howard J fctywrk Sport Products Inc r1331 Alabama av  
 " J John (Gussie) asmbler ATWCo h3718 Glenway  
 " Jerry maintenancemn The President Apts r Norwood  
**BERNARD JOHN A (Augusta M), Physician and Surgeon, Office Hours 2 to 4 and 6:30 to 8:30 Daily except Thursdays and Sundays, 3142 Woodburn av, h do, Tel Woodburn 1803**  
 " Jos (Reval) baker h1776 Powers  
 " Leroy (Julia) janitor Cinti Union Term Co h3511 Columbia pkwy  
 " Lester C (Mary) asst mgr h3527 Vinecrest pl  
 " Lewis A (Florence) slsmn h562 Glenwood av apt A2  
 " Lewis S restr 2707 Vine  
 " Lucille linimgmr A Nash Co r Chevlot  
 " Martha Mrs delicatessen 6003 Madison rd h4815 Whetsel av  
 " Nick (Anna) h1646 Vine  
 " Otis F (Lucille) restr h7 W Charlton apt 203  
 " Reval ftr Schawe-Gerwin Co r1776 Powers  
 " Richd driver Wm Hafer Drayage Co r Chevlot  
 " Robt fieldmn Producers Co-Operative Commission Assn r New Vienna  
 " Robt (Mary J) installer h710 E McMillan apt 5  
 " Robt mech Bimel Co r1331 Alabama av  
 " Robt P (Irene A) plmbr The Kleine & Bernard Co h3401 Evanston av  
 " Roy J (Noma) slsmn h3245 Orion av  
 " Russell B (Affa) dry gds 5823 Kellogg av and gro 1306 Pendleton r New Richmond  
 " Ruth h1804 Republic apt 4  
 " Thos r936 W Court  
 " Waldo (Lorine) mach Rahn-Larmon Co h2944 Burlington pl  
 " Wm D stereo Cinti Times-Star Co r Dayton Ky  
 " Wm J (Marie E) policemn h4125 Virginia av  
 Bernardie Matthew (Irene) carp h4222 Chambers  
 Bernardine Jos A electn r1223 E McMillan  
 Bernardini Cesare clk Franken's Drug Store r1794 Sycamore  
 " Dante r1794 Sycamore  
 " John (Pierina) prsr LTCO h1794 Sycamore  
 Bernardt Albert r4252 Langland  
 Bernath Anna M r3153 Glenmore av  
 " Anthony (Christena) mldr h3153 Glenmore av  
 " Anthony jr cement fnshr r3153 Glenmore av  
 " Geo paper hngr r3153 Glenmore av  
 " Jos ptrnmkr r3153 Glenmore av  
 " Mary M slsmn Lerner Shops r3315 Wabash av  
 Bernd Alice (wid Edw) r842 Poplar  
 " Edw F carrier PO r842 Poplar  
 " Irene (wid Edw) shoewkr r2394 Wheeler  
 Berndsen Alf C driver r4808 Guerley rd  
 " Betty typist r1210 Gilsey av  
 " Carrie F r3905 Beekman  
 " Christine M r3905 Beekman  
 " Clarice clk F A Ewald & Son  
 " Geo B (Erma) carp conr 4808 Guerley rd h do  
 " Geo B jr r4808 Guerley rd  
 " Herman H compositor A H Pugh Printing Co r3905 Beekman  
 " Jos (Rosalie) baker Rubel Baking Co h6524 Glade av  
 " Jos H (Hilda H) h1210 Gilsey av  
 " Kath C cook h3905 Beekman  
 " Lawrence F (Lucy) carp h1268 Quebec rd  
 " Lawrence F jr clk r1268 Quebec rd  
 " Rose H clk r3905 Beekman

## BERNSEN

" Ruth E clk W&S Life Ins Co r1210 Gilsey av  
 " Walter G carp Geo B Berndsen r4808 Guerley rd  
 Berndt Chas (Cornelia A) clk h3069 Taylor av  
 Berne Bert J teller Provident Savings Bank & Trust Co r Covedale  
 " Donald P slsmn Ziegler & Sampson Stationery Co r3422 Hillside av  
 " Muriel J clk W&S Life Ins Co r Norwood  
 " Wm clk Albers Super Markets Inc r1791 Dreman  
 " Wm E (Betty) h3565 Montgomery rd  
 " Wm H (Agnes M; Cinti Kuling & Binding Co) h2006 Breen  
 " Wm W (Dorothy L) clk Huenefeld Co r1791 Dremen av  
 Bernens Alf J (Marge M; Bennett & Bernens) h1133 Carson av  
 " Caesar L slsmgr Chas Schiear Motor Car Co r Norwood  
 " Emmet pharm Fitzpatrick's Pharmacy r Wynn-burne Park dr  
 " Eva B (wid Sylvester) r620 Lincoln av  
 " Gertrude B sec-treas Chas Schiear Motor Car Co r Norwood  
 " John J h1125 Seton av  
 " L C (Margt K) asst treas John H Woodbury Inc h807 Pedretti av  
 " Leonard A USA r807 Pedretti av  
 " Robt E student r807 Pedretti av  
 " Ruth L r Anna Louise Inn  
 Berner Clara P (wid Edw F) h547 Channing  
 " Edw C (Magdalena) ship clk h3623 Roll av  
 " Edw F (Julia) driver h547 Channing  
 " Herman r2426 Highland av  
 " Hubert N tinner r4135 Spring Grove av  
 " Jesse H (Esther L) teller Provident Savings Bank & Trust Co h2532 Victory pkwy  
 " John N (Anna) h4135 Spring Grove av  
 " Saul slsmn Plaut-Butler Inc r Hotel Alms  
 Bernert Aloysius B mach CPCo r6217 Prentice  
 " Carl J (Leonora) asst sec Cottage Building & Loan Co h5017 Ravenna  
 " Cletus F (Ruby) waiter Netherland Plaza h1407 John apt 434  
 " Florence M r6217 Prentice  
 " Henry A (Dora) mach h3311 Madison rd  
 " Henry M clk r6217 Prentice  
 " Jas L draymn Thompson Heating Corp r3744 Isabella av  
 " John J mgr r6217 Prentice  
 " M Marguerite maid r3744 Isabella av  
 " Mary C bkpr Benj Hey Co r2654 Pancoast av  
 " Mary L (wid John) cook h2654 Pancoast av  
 " Millie h6217 Prentice  
 " Richd clk Niklas Bros r3744 Isabella av  
 " Walter G (Blanche) clk RyMS h3744 Isabella av  
 " Walter I driver Ferguson Moving & Storage Co r3744 Isabella av  
 Bernet Armin clk r118 W Charlton  
 " Bertha K r118 W Charlton  
 " Carl P (Elliz L) h3534 Epworth av  
 " Frank E student r3534 Epworth av  
 " Frank W (Clara L) h3534 Epworth av  
 " Hubert A (Helen) h34 Glen Est pl  
 " Jane Mrs r1020 Walnut apt 5  
 " Kate (wid Frank A) h118 E Charlton  
 " Mary A (wid Louis) h1707 Freeman av  
 Bernett see also Burnett  
 " Dora Mrs r413 Smith  
 " John (Marie B) h817 York  
 Berney Chas B h3411 Clifton av apt 33D  
 " John (Maggie M) lab h822 W 4th  
 " Raymond W (Lena F) slsmn Graybar Elec Co h341 Cassatt av  
 Bernfeld Benj student Hebrew Union College r535 Rockdale av  
 Bernge Carl W asst chemist Greenbros Inc r RD 2 Milford  
 " Wm F chemist Greenbros Inc r RD 2 Milford  
 Bernhard see also Barnard and Bernard  
 " Alvin J (Sarah) brewerywrk h505 W McMicken  
 " Aug (Dora) h1681 Pullan av  
 " Carrie maid YMCA r1730 Main  
 " Clarence shoe shiner DeLuxe Hat Works r28 Lincoln ter  
 " Earl (Kathleen M) acct h4420 Haight av  
 " Ed armature winder Genl Elec Co r RD 2 Box 138 Mt Health  
 " Edw r1857 Hawkins av  
 " Edw grinder Ohio Knife Co r North College Hill  
 " Elmer G (Gertrude) compositor Hennegan Co h5700 Lester rd  
 " Elmer J (Eva B) carp h2816 Jefferson av  
 " Frank (Louise) clk h3904 Beekman  
 " Frank (Lottie) driver h73 Mulberry  
 " Fred A printer Cinti Times-Star Co r505 W McMicken av  
 " Harvey G mach r3409 Boudinot av  
 " Irvin slsmn Schott Distributing Co r North College Hill  
 " Jacob W bkpr r1782 Powers  
 " John H (Carrie) porter YMCA h1730 Main  
 " John J clk Pak A O'Brien r2324 Sauer av  
 " John W (Barbara M) prsmn Cinti Times-Star Co h2324 Sauer av  
 " Lester D (Agnes C) pnter h4219 34th av  
 " Lillie (wid Geo) h3409 Boudinot av  
 " Oscar (Anna) inspr h810 Findlay

## BERNHARD

" Oscar H (Lucy M) hlpr City Water Wks h647 Probasco  
 " R Marie r228 Stetson  
 " Russell W interne Cinti Genl Hosp r647 Probasco  
 " Ruth V clk r3409 Boudinot av  
 " Virginia M student r2324 Sauer av  
 " Wm (Elliz) barber 1782 Powers h do  
 " Wm J r1782 Powers  
 " Willis J (Harriet) tinner r3904 Beekman  
 Bernhardt Alvina A tchr r2028 Ley av  
 " Anne M h3634 Edwards rd apt 26  
 " Arth E (Josephine) pres United Kntwear Inc h3594 Washington av  
 " Chas (Lena) trmr Sayers & Scovill Co h2706 Riverside dr  
 " Chester L clk John N Dunbar r Norwood  
 " Clinton J (Dorothy) pipeftr h7429 Vine  
 " Dorothy nurse John P Benke r3572 Haven  
 " Edw H (Margt O) cond h4455 W 8th  
 " Eliz M maid 2938 Urwiler av  
 " Elsa cash Am United Life Ins Co r Southgate Ky  
 " Emma Mrs h5502 Colerain av  
 " Ernst (Louise) ctr Ficks Reed Co h3693 Vine apt 19  
 " Ethel atndt County Tb Sanatorium r2028 Ley  
 " Eug C (Gertrude) lab Huenefeld Co h1765 Chase av  
 " Francis J r1610 Beacon  
 " Frank (Anna) baker Schulze Bkg Co h1610 Beacon  
 " Fred J valvemn City Water Wks h2137 Vine  
 " Geo J (Elliz A) clo prsr h2028 Ley av  
 " Harry W (Amelia) clk h3031 McHenry av  
 " Homer sten Sou Ry Sys r311 Broadway  
 " Jos r2018 Eastern av  
 " Jos (Barbara) h617 State av  
 " Jos (Theresa) hatter h1737 Fairmount av  
 " Karl C (Helen) meatctr h3572 Haven  
 " Kath h1009 Linn  
 " Katie (wid Christ) h1787 Baltimore av  
 " Leland (Edna) eng WKRC h5500 Bosworth pl apt 4  
 " Louisa (wid John) h334 Warner  
 " Marcella B hsekpr r5502 Colerain av  
 " Marie bkpr Nolte-Tillar Bros Constr Co r2807 Rosebud dr  
 " Mary r1009 Linn  
 " Mary S tel opr Longview Hosp r do  
 " Matilda h3535 Pape av  
 " Michl (Ruth A) baker Rubel Baking Co h2018 Eastern av  
 " Millie A private sec r321 Donahue  
 " Nicholas W student r617 State av  
 " Paul h3572 Haven  
 " Paul student r2028 Ley av  
 " Peter (Carrie) formn h4039 Herron av  
 " Ralph R eng aid City Div Sewers r2706 Riverside dr  
 " Raymond atndt Longview Hosp r do  
 " Robt A (Gretchen) sls eng US Rubber Co h5801 Ridge av apt 4  
 " Teresa smstrs PHDTCo r1737 Fairmount av  
 " Thelma maid 2911 Werk rd  
 " Walter P r1610 Beacon  
 " Wm (Amelia) h7429 Vine  
 " Wm A (Madelyn) driver slsmn h3220 Bach av  
 Bernhart Clara Mrs r3138 Burnet av  
 " Geo dep clk Co Probate Ct r RD 5 Springdale  
 " Henry (Bessie) h4770 Hamilton av  
 " Thos mach opr r4770 Hamilton av  
 Bernheim Adolph (Hanna) slsmn h1026 Burton av apt 307  
 " Doris r1026 Burton av apt 307  
 Bernheimer Walter civ eng Schenley Distilleries Inc r789 North Crescent av  
 Bernheisel John ofc mgr Acme White Lead & Color Works r StBernard  
 " Mary L sten UCLiCo r313 McGregor av  
 Bernholt Clem woodwkr Sayers & Scovill Co r2700 Euclid av  
 " Frank (Johanna) pnter h4220 Eileen dr  
 " Henry A dairymn Coors Bros Co r4220 Eileen dr  
 Berni Angelina (wid Barney) h2232 Maplewood av  
 " Anthony (The Cinti Doll Co) r2232 Maplewood  
 " I J (Blanche H) ofc mgr P&GCo r RD 1 Loveland  
 " Jas (Marjorie A; The Cinti Doll Co) h1433 Vine  
 " Marjorie A Mrs (Berni's Beauty Shop) h1433 Vine  
 Berni's Beauty Shop (Mrs Marjorie A Berni) h1433 Vine  
 Berning Ann Mrs prsr Crane & Breed Casket Co h1732 Harrison av  
 " Anna opr AT&TCO r2485 Warsaw av  
 " Bernard J (Birdie) h2424 Cliff  
 " Cath (wid Wm) h2485 Warsaw av  
 " Clarence reprmn Am Writing Mach Co r Ft Mitchell Ky  
 " Cletus F (Evelyn F) filling sta 461 E McMillan av h3835 Herron av  
 " Cletus F jr sta atndt Cletus F Berning r3835 Herron av  
 " Donald student r3974 Warwick av  
 " Dorothy E beauty shop 604 Vine R306 r40 Clasen  
 " Dorothy F clk Ficks Reed Co r1149 Inglewood pl

## BERNING

" Earl T msngr Red Arrow Bonded Msngr Corp  
r Newport Ky  
" Edmund A (Loretta) teller Lincoln Natl Bk  
h5025 Grafton av  
" Edw A (Aletta E) lab Hilton-Davis Chemical Co  
h5574 Attica av  
" Edw J (Irene M) ins 4110 Pillars dr h do  
" Emma C flavorwn Kroger's r1652 Harrison av  
" Frances (wid Harry) h3429 Fyffe av  
" Frank slsmn r295 Dorchester av  
" Frank C (Marie A) formn Brunhoff Mfg Co h  
1815 Forbus  
" Frank H (Ida) wchmn Artistic Furn Mfg Co  
h2623 Cook  
" Frank J (Jean) bkpr E A Kinsey Co r3511  
Bevis av  
" Frank N jr (Dorothy B) uphol Artistic Furn  
Mfg Co h1149 Inglenook av  
" Frank W (Alma) wchmn CCC Hwy Inc h468  
Purcell  
" Geo A (Emma C) clk County Treas h1117 Car-  
son av  
" Geo H bartndr Christian A Ense r2509 Iroquois  
" Gertrude A compt opr 2954 Massachusetts av  
" Harold L shtmtlwrk r2509 Iroquois  
" Harry clk Dow Drug Co r Newport Ky  
" Harry G (Alice M) tailor Burkhardt Bros Co  
h4330 Hamilton av apt 3  
" Harry J bkpr Fells Flour Milling Corp r3429  
Fyffe av  
" Henry (Virginia) clk h1220 Yarmouth av  
" Henry porter Jewish Hosp r Newport Ky  
" Henry A (Mary) asst formn Lunkenheimer Co  
h2509 Iroquois  
" Henry B (Johanna) h2327 Burnet av  
" Herman A (Eliz) millhd h2954 Massachusetts av  
" Howard student r40 Classen  
" Howard E gro 400 Milton r40 Classen  
" Ida B (wid Anthony) r5025 Grafton av  
" Jane clk Standard Reporting Co r Norwood  
" Jean student r3974 Warwick av  
" John H Rev pastor StPius R C Church h1814  
Dreman av  
" John J (Mary H) cond h1133 Iliff av  
" John L (Cath) plmbr h2631 Maryland av  
" John P USN r2631 Maryland av

BERNING JOSEPH (Emily M), County Treasurer;  
Pres Jos Berning Printing Co. h1240 Franklin  
av, Tel Melrose 4813

" Jos slsmn r295 Dorchester av  
" Jos B (Kate) displaymn Burkhardt Bros Co  
h2232 Spring Grove av  
" Joseph Block 217 E 8th  
" Jos Printing Co Jos Berning pres Norbert J Bern-  
ing sec-treas 217 E 8th 4th fl  
" Justin W (Mary H) filling sta 5800 Hamilton av  
h6068 Belmont av  
" Leo (Lida) driver Rollman's r504 Broadway  
" Leo J clk CG&ECO r Norwood  
" Louis jr (Ruth) gro 1401 Republic h50 Classen  
" Louis E (Emma) gro 2 Pindlay and 223 Mul-  
berry h40 Classen  
" Louis H Rev asst pastor StPius R C Church  
r1814 Dreman av  
" Louise mach opr COMCO r Ft Mitchell Ky  
" Lucy Mrs canvasnkr r2798 Riverside dr  
" Margt M fctywrk Sport Products Inc r3429  
Fyffe av  
" Marjorie sls rep r3465 Wabash av  
" Melvin (Anna) clk h1732 Harrison av  
" Melvin J diemkr Louis G Freeman Co r1732  
Harrison av  
" Norbert J sec-treas Jos Berning Printing Co  
h3974 Warwick av  
" Regis C (Virginia M) bkpr Provident Sav Bk  
& Tr Co h2025 Burnet av  
" Robt br mgr Schneider Grocery Co r Norwood  
" Robt midr Reliance Fdy Co r Covington Ky  
" Robt B fcty maintenancemn Krippendorf-Ditt-  
mann Co r Newport Ky  
" Robt J (Irene M) wldr h1613 Gilsey av  
" Robt J jr clk r1613 Gilsey av  
" Robt W printer Cinti Times-Star Co r2515  
Warsaw av  
" Roger J (Beulah) drftsmn h1222 Rutledge apt 2  
" Virginia bkpr Bernie H Deins r Madiera  
" Walter F (Josephine) gro 2789 Robertson av  
h1142 Laidlaw av  
" Walter W (Helen D) formn Cinti Gas & Electric  
Co h3465 Wabash av  
" Warren W student r3465 Wabash av  
" Wm (Anna) slsmn r3540 Hudson av  
" Wm (Alice) slsmn Northside Clifton Refriger-  
ation Co r3209 Jefferson av  
" Wm H (Helen) sec Friars Club Inc h717 Pur-  
cell av  
" Wm J (Anna K) h2930 Vine apt 3  
" Wm L (Mae) dist mgr Cinti Times-Star Co h2515  
Warsaw av  
" Berninger Andrew (Alma M) slsmn Finke &  
Schwier Co h4336 W 8th  
" Danl J (Pearl) supt Early & Daniels Co r Cheviot  
" Edwin (Eliz C) carp 1231 Iliff av h do  
" Edwin jr carp r1231 Iliff av  
" Eliz (wid John) h3938 Pattison  
" Geo r2024 Florence av  
" Geo J (Eliz C) printer Willenborg Stationery &  
Printing Co h3938 Pattison

## BERNINGER

" Melvin brewerywkr HBCo r Cheviot  
" Ray J (Louise) asst supt Early & Daniels Co r  
Cheviot  
" Robt bkpr Cinti Bk & Tr Co r1231 Iliff av  
" Walter (Esther) canvaswkr John B Schaaf r4502  
Lower River rd  
" Berninghaus Caroline (wid Eug C) h2297 Harrison  
BERNINGHAUS EUGENE CO, Alma B Schmidt  
Pres-Treas-Genl Mgr, L A Wiederstein V-Pres-  
Sec, Professional Furniture Mfrs, Beauty Par-  
lor and Barber Supplies 1904-12 Western av,  
Tel Parkway 1600  
" Bernitt Chris bench hd Wm Powell Co r Cheviot  
" Lou ship clk Scallan Sup Co r Dayton Ky  
" Louis H mach Recto Molded Prod Inc r Dayton  
Ky  
" Bernius Alice A (wid Geo) janitor Cent Tr Co  
h2346 Ohio av  
" Ellen G sten Baldwin Co r3427 Brotherton rd  
" Esther slsmn Shillito's r2301 Price av  
" Frances (wid Louis) h2801 Price av  
" Geo D ship clk r2346 Ohio av  
" Odell L sten 5th 3d Un Tr Co r2346 Ohio av  
" Robt M (Frances; Hettbern Paint & Service)  
h3427 Brotherton rd  
" Robt O (Martha) pntr r2403 Kenton  
" Roberta R sten 5th 3d Un Tr Co r2346 Ohio av  
" Roy G (Anna B) asst formn Wm Powell Co h  
rear 2348 Ohio av  
" Bernloehr Conrad emp Cinti Metalcrafts Inc r  
North College Hill  
" Bernover Emanuel slsmn r353 Hearne av  
" Saml (Rose) prsmn h353 Hearne av  
" Bernreiter Hayward R (Marie) waiter h119 E  
Court apt 6  
" Berns Benj (Dorothy) dentist 3112 Reading rd  
apt 1 h3035 Montana av  
" Edw (Thelma) restrwkr h rear 213 Odeon  
" Edw J clk r2357 Victor  
" Frances R sten Schneider Gro Co r3008 Harn-  
ison av  
" Herman J (Magdalena) waiter Mrs Julia A Berns  
h2357 Victor  
" Julia A Mrs restr 1103 Harrison av h2234 Spring  
Grove av  
" Theo (Anna) h5372 Colerain av  
" Bernstein Aaron (Dora) designer Louis Levine &  
Sons h739 E Mitchell av  
" Anna (wid Benj) h3895 Reading rd  
" Benj L student r739 E Mitchell av  
" Bernice r3895 Reading rd  
" Doris tchr h1545 Elizabeth pl  
" Edith W Mrs v-pres-treas Checker Stores h541  
Carplin pl  
" Fannie fnshr A Nash Co r430 Army av  
" Fannie (wid Abr) bkpr Ruby Tire & Oil Co  
h540 Blair av  
" Florence cash r411 Catherine  
" Harold (Gladys; Schaengold & Bernstein) r  
Wyoming  
" Harry (Ruth) slsmn Grandpa Brands Co h666  
North Crescent av  
" Henry hlpr County TB Sanatorium r1033 Free-  
man av  
" Herbert B (Mildred) v-pres Isaacs & Bernstein  
Inc h792 North Crescent av  
" Hyman (Mollie G) formn Huenefeld Co h1618  
Dewey av  
" Isadore opr Chas Tobias Bro & Co r590 Army  
" Isidor M (Rose) chemist Intl Prtg Ink h388  
Terrace av  
" Jack (Esber) tailor Becker Clothing Inc h944  
Cleveland av  
" Jacob (Esther) h944 Cleveland av  
" Jennie slsmn r605 Forest av apt 3  
" Louis (Carye) h3405 Cleveland av apt 5  
" Louis (Minnie) tailor Becker Clothing Inc h411  
Catherine  
" Mabel (wid Aaron) r216 Erkenbrecher av  
" Marion student r3568 Glenwood pl  
" Maurice J (Anne) v-pres Grandpa Brands Co  
h1119 Egan Hills dr  
" Max (Sadie; Central Harness Co) r StBernard  
" Max (Gruna R) treas Isaacs & Bernstein Inc  
h3616 Eaton la

BERNSTEIN MAX & HERBERT INSURANCE  
AGENCY (Max and Herbert Bernstein), Gen-  
eral Insurance, 706 Ingalls Bldg 6 E 4th, Tel  
Main 6737

" Minnie Mrs gro 698 W 5th h411 Catherine  
" Muriel student r739 E Mitchell av  
" Nathan (Anna) h3568 Glenwood pl  
" Nathan (Edith W) pres Checker Stores h541  
Carplin pl  
" Nathan tailor h723 Gholson av apt 18  
" Pearl (wid Saml) h845 Blair av  
" Philip r1618 Dewey av  
" Philip (Ida) h725 Greenwood av apt 22  
" Ralph slsmn r2628 Victory pkwy apt 28  
" Saml r917 Dana av apt 7C  
" Saml (Kate) ctr PHDTCo h3652 Reading rd  
apt 122  
" Saml J lab Huenefeld Co r1618 Dewey av  
" Saul (Minnie) slsmn h917 Dana av apt 7C  
" Seymour clk r803 Rockdale av apt 6  
" Shirley r411 Catherine  
" Simon (Dora) tailor h834 Cleveland av  
" Tena r1545 Elizabeth pl

Bernzott Alf mono opr r2300 Ravine  
" Alf J (Carrie) coml artist 704 Race R507 h1624  
Kellywood av  
" Arth sub clk PO r2300 Ravine  
" Arth E driver r209 E Liberty  
" Eleanor h4527 Homer av  
" Geo (Cath) bartndr h2300 Ravine  
" Geo J jr artist Repro Engr Co r2300 Ravine  
" Henry r209 E Liberty  
" Ida Mrs h209 E Liberty  
" John 209 E Liberty  
" John W cash Early & Daniel Co r Cheviot  
" Jos r209 E Liberty  
" Jos h1200 Sycamore  
" Jos G prsmn Ditto Press r2300 Ravine  
" Margt (wid Lawrence) h2127 Spring Grove av  
" Mildred L r209 E Liberty  
" Roy P coml artist Alf J Bernzott r1624 Kelly-  
wood av  
" Wm A (Theresa) h814 Bank  
" Berold Albert A v-pres Western Paper Goods Co  
r3409 North Club Crest av  
" Chas E (Mina J) pres Western Paper Gds Co  
h3160 Vine  
" Chas F (Chas) archt h13 West Eastwood cir  
" Felix driver Nunner Furn Co r Fairfax  
" Henrietta (wid Wm) h3634 Vine  
" Robt F student r3160 Vine  
" Berost Clifford M (Sarah) slsmn Big Store Co  
h1611 1st av  
" John (Lillian A) asst formn Lunkenheimer Co  
h1616 Sutter av  
" John F (Ruth H) tchr Cinti Conservatory of  
Mus h2057 Queen City av  
" Berquist Millard J Rev (Gladys E) pastor Price  
Hill Baptist Ch h4145 Jamestown  
" Berr Albert r4937 Marburg av  
" Berrard Nellie mach opr COMCO h4000 Eastern  
av apt 4  
" Berre Betty priv sec r5403 Stewart av  
" Edgar L dentist 717 Gwynne bldg r5403 Stewart  
pl  
" Ethel E priv sec John E Shriver r5403 Stewart  
" Florence Z clk Cinti Ice Mfg & Cold Storage Co  
r3243 Brotherton rd  
" Louis (Minnie) midr E H Bardes Range & Fdy  
Co h5403 Stewart av  
" Berrens Jos (Martha M) mach h1773 Pulte  
" Berres Andrew cement fnshr r914 Churchill av  
" Berrien Clinton S (Alix T) major USA h1544  
Herald av  
" Berriens Eleanor kitchenwkr Norbert G Morgan  
r817 Broadway  
" Berring Betty D r1522 Eastern av  
" Jos T fruits r1522 Eastern av  
" Berringer Arth F chauff Brink's Inc r Bellevue  
Ky  
" Wilbur emp Standard Pub Co r Ft Thomas Ky  
" Berrowellfr Wm trmr FBCo r Cheviot  
" Berry see also Birry  
" Addie M r545 Oliver  
" Ann waiter r119 W 9th  
" Anna Mrs maid h3141 Wehrman av  
" Anthony porter B Manischewitz Co r Hamilton  
" Archie E ydmn Norwood Sash & Door Mfg Co  
" Arth (Thelma) lab h648 W 4th  
" Arth H (Marguerite) ship clk h5663 Hamilton  
" Aug waiter r2141 Gilbert av  
" Beatrice Mrs h1034 Oehler  
" Bernice h432 Riddle rd apt 3B  
" Betty ftr Mabley's h3654 Middleton av apt 3  
" Beverly student nurse Good Samaritan Hospital  
" Bros John T Boulton mgr varnish 130 W Court  
" Burgess bar tndr r2648 Bellevue av  
" Carl F (Mary) porter Pullman Co h547 W Lib-  
erty apt 1004  
" Carl Z (Helen J) interne Cinti Genl Hosp h3501  
Burnet av apt 18  
" Carrie (wid Geo) r1147 Dayton  
" Chas (Clarice) r648 W 4th  
" Chas inspr West Disinfecting Co r Covington  
Ky  
" Chas M slsmn Gordon Furn Co r Ft Thomas  
Ky  
" Charlott sten Gates Rubber Co r1319 Regent av  
" Clara clnr r4007 Ballard av  
" Clara C (wid Stanley) h250 Piedmont av  
" Clarence E (Pearl) paper fnshr h427 Collins av  
" Clark (Olive E) clk Albers Super Mkts Inc h  
424 Tusculum av  
" Clifford G (Helen T) slsmn Jos Lazarus Co h322  
Dixmyth av  
" Clifford J (Willemae) grinder h2136 Turner  
" Cora r1037 Wesley av  
" Dora Mrs h825 W Court  
" Dorothy B cash r805 Race  
" Earl J (Mary L) printer h1240 Henkel dr  
" Edmund T auditor Fed Home Loan Bk r Ft  
Mitchell Ky  
" Edw A (Isa) uphol h2003 Marquis  
" Edw C linemn Cinti Gas & Elec Co r Owens-  
ville  
" Edw H mfrs agt 32 Blymyer bldg h3440 Tel-  
ford apt 9  
" Eliz Mrs r1334½ Lincoln av  
" Eliz (wid Eli) r1524 Wm H Taft rd  
" Ella L (wid Thos) r3210 Columbia pkwy  
" Elmer slsmn A Nielsen Co r4341 StLawrence av  
" Elmer C (Lillian N) clnr r7275 Lower River rd

## BERRY

" Eric G (Rae) lab h833 Wehrman av  
 " Eric W lab r833 Wehrman av  
 " Estelle M (wid Edw) h603 Terrace av  
 " Eug C (Sally) h631 Richmond  
 " Eva G atndt h29 W Daniels apt 11  
 " Eva J med sec Univ Cinti r2301 Moorlein av  
 " Flora (wid Aubrey) maid h617 W 6th  
 " Florence maid 3070 Observatory av  
 " Frank (Ethel) car opr h2356 Victor  
 " Frank (Verna) clk RyMS h16 Tudor Court apts  
 " Fred r120 Garfield pl  
 " Fred (Luethel) hlpr Clty Div Waste Colln h2318  
 " Boone  
 " Fred (Ella) lab h1330 Race  
 " Fred W (Ella L) mgr The Baltimore & Ohio  
 " Whse Co h4801 Ravenna  
 " Geo (M Frances) lab r1018 W 8th  
 " Geo porter Roosevelt Theatre r425 Carlisle av  
 " Geo porter Getz Jwlyr Co r839 Wehrman av  
 " Geo stmftr Peck-Hannaford & Briggs Co r Cov-  
 " ington Ky  
 " Geo H (Alma C) emp Wm Powell Co h758 Clark  
 " apt 5  
 " Geo M (Rose) supt H L Brown Fence & Mfg Co  
 " h3227 Bach av  
 " Geo M jr emp Goodall Co r3227 Bach av  
 " Geo W (Lillian) wchmn Westinghouse Elec &  
 " Mfg Co h2018 Colerain av  
 " Georgia E tel opr r2896 Erie av  
 " Glenn driver Marmet Coal Co  
 " Glenn (Eleanora) filling sta 4751 Hamilton av  
 " h4724 do  
 " Glenn S (Ella) hlpr City Water Wks h246 Set-  
 " chell  
 " H J emp Burger Brew Co r264 Stark  
 " Harold C (Ruth T) agt U S Int Rev r Silverton  
 " Harry E student r3227 Bach av  
 " Harry W clk r322 Dixmyth av  
 " Harvey clk r2436 Ohio av  
 " Harvey (Marguerite) lab h1041 Mound  
 " Helen nurse Cinti General Hosp  
 " Henry (Mary C) janitor h947 Richmond  
 " Henry (Mary) lab h1010 John  
 " Hollis (Cora) mldr WHC Co h1010 John  
 " Howard driver Shillito's r Hamilton  
 " Howard A (Lona M) formn Standard Silicate  
 " Div h1605 Rose pl  
 " Howard L clk Stier's Pharmacies Inc r2327  
 " Ohio av  
 " Irving porter Lincoln Theatre r1034 Oehler  
 " Jack prsmn Hirschfeld Printing Co  
 " Jas (Ruth) lab r611 W 8th  
 " Jas (Bess) lab h1043 Oehler  
 " Jas pinstr Mergerd's Twentieth Century Recrea-  
 " tion Bldg r720 W 9th  
 " Jas zone mgr Oldsmobile Division of General  
 " Motors Sales Corp r Wyoming  
 " Jas A lab r714 Freeman av  
 " Jas M (Mary T) purch agt Drackett Co h511  
 " Evanswood pl  
 " Janet maid r3066 Gilbert av  
 " Jeannette Mrs maid h904 Mound  
 " Jennie (wid Edw J) h2509 Chatham  
 " Jenny J slswn Dow Drug Co r3210 Columbia  
 " pkwy  
 " John F lab r5702 Peabody av  
 " John M (Jeanette A) barber 4539 W 8th h do  
 " John P (Lucille) lab h3076 Gilbert av  
 " John W (Cath E) gro 901 Baymiller h1712  
 " Westwood av  
 " Jones (Mary L) lab Haffner Bros Co r411 Betts  
 " Jos (Gwendolyn) janitor h1560 Linn apt 896  
 " Jos (Gertie) stamper h464 Dayton  
 " Kath (wid Jos T) h1609 Baltimore av  
 " Lavan (wid Gilbert) r2018 Colerain av  
 " Lawrence R dispr h3061 Bracken Woods la  
 " Leonard T section mgr Pogue's r Covington Ky  
 " Lina Mrs maid h2624 Park av  
 " Lois maid 1138 Salisbury dr  
 " Lois Mrs maid h1118 Wm H Taft rd apt 2  
 " Lorenzo (Normie) lab r719 Kenyon av  
 " Louise F maid r3141 Wehrman av  
 " Mabel r735 W 7th  
 " Mabel E nurse StMary's Hosp r1339 Linn apt  
 " 1  
 " Mack (Eddie) h1745 Dreman av  
 " Madge beauty shop 3463 Reading rd  
 " Mariah (wid Henry) r819 W 9th  
 " Marvin (Lorena) lab h406 Smith  
 " Mary (wid Geo) h929 Betts  
 " Mary maid 3551 Biddle  
 " Mary maid r626 W 4th apt 22  
 " Matthew L (Jessie D) floor mgr h3019 Bathgate  
 " Mildred r1361 Myrtle av  
 " Minnie Mrs h2896 Erie av  
 " Nannie r1006 Mound  
 " Nannie (wid Earl) h318 Oregon  
 " Nathan J driver r3141 Wehrman av  
 " Nora (wid Robt) h539 Carmalt  
 " Pauline (wid Geo) h1564 Brewster av  
 " Phoebe mach opr Mack Shirt Corp r203 Con-  
 " gress  
 " Ralph F (Winifred) genl formn The Baltimore  
 " & Ohio Whse Co h5742 Whitney  
 " Ralph M slsmn Standard Motor Sales r539 Car-  
 " malt  
 " Raymond M (Alice) driver H Plageman Drayage  
 " Co h1107 Dayton

## BERRY

" Richd sta atndt SR&Co  
 " Richd C (Verlinda) mldr h6381 Revere av  
 " Robt clk Stier's Pharmacies Inc r2327 Ohio av  
 " Robt janitor The Dixon h3991 Dickson av apt  
 " 20  
 " Robt (Lucille) mach h1721 Sycamore  
 " Robt A (Eleanor) policeman h4820 Ebersole av  
 " Roy service mgr Andy Schain Inc r RD 14 Box  
 " 146  
 " Rueben M (Verne E) butcher h2803 Colerain  
 " Russell (Margt) porter r1036 Oehler  
 " Ruth T Mrs clk USAtty r Silverton  
 " Ruth A buyer Harten Distributing Co r1605  
 " Rose pl  
 " S Mabel tel opr h1524 Wm H Taft rd  
 " Saml T (Vina M) mach h215 Congress av  
 " T Nelson (Margt B) service rep Home Owners  
 " Loan Corp h3624 Edwards rd  
 " Terry h1361 Myrtle av  
 " Thelma r437 E Pearl apt 1  
 " Theo M (Johnnie M; Lawson, Berry & McClain)  
 " asst county prosecuting aty h821 Rockdale  
 " Thos (Dorothy M) r717 Barr  
 " Thos (Ada) lab r643 Cutter  
 " Thos (Susie) lab r427 W 6th  
 " Thos porter Schulze Bkg Co r Taylorport Ky  
 " Thos porter r505 W 9th  
 " Vesta (wid Robt) maid h rear 3014 Concordia  
 " Violet beauty opr Grace Hagan r Hamilton  
 " Virginia student r16 Tudor Court apts  
 " Virginia E sten Display Pub Co r603 Terrace  
 " W Fred lab h437 E Pearl apt 2  
 " Walter D ship clk H L Brown Fence & Mfg Co  
 " r3227 Bach av  
 " Walter F (Marie A) h5702 Peabody av  
 " Walter L (Hazel) porter h839 Wehrman av  
 " Walter S (Irma H) tohr h1551 Jonathan av  
 " Walter T mach F H Lawson Co r Taylorsport  
 " Ky  
 " Wm (Ada) r rear 614 W 5th  
 " Wm (Cynthia) h425 E 2d  
 " Wm bus boy Hotel Sinton r130 W 8th  
 " Wm (Laura) inspr West Disinfecting Co h1548  
 " Linn apt 849  
 " Wm (Josephine) lab h724 Kenyon av  
 " Wm (Hattie) lab h1036 Kossuth  
 " Wm (Thelma) porter B Manischewitz Co h946  
 " Barr  
 " Wm restrwkr r1012 Race  
 " Wm sign writer r135 E Court  
 " Wm A (Susie) h2604 Eastern av  
 " Wm E formulator Industrial Finishes Div r2362  
 " StJames av  
 " Wm R clk UCLICO r2368 Victory pkwy  
 " Willie lab h5117 Ward  
 " Willis (Jill) lab r427 George  
 " Wilson r406 Smith  
 " Wilson M (Theodosia) interviewer State Unemp  
 " Comp Comn h549 W Liberty apt 971  
 " Berryhill Howard E (Mary A) wchmn CPCo h4023  
 " Allston  
 " Berrymann Anna button sewer FBCo r Covington  
 " Ky  
 " Anna D Mrs h545 George  
 " David (Dorsey) die str Huenefeld Co h2918  
 " Euclid av  
 " Garland J (Frances M) formn h294 Renner  
 " Geo W ydmn Norwood Sash & Door Mfg Co r  
 " 294 Renner  
 " Tia L nurse Cinti Sanitarium r5642 Hamilton av  
 " Lawrence J (Vivian S) ydmn Norwood Sash &  
 " Door Mfg Co h311 Renner  
 " Lonnie (Martha) lab h210 Charles  
 " Martha cook r210 Charles  
 " Mollie G inspr Art Dry Clng Co r Covington Ky  
 " Saml B agt Ky Central Life & Accident Ins Co  
 " r Covington Ky  
 " Verona maid 1127 Cheyenne dr  
 " Bersch Helen cash Becker Clothing Inc r South  
 " Gate Ky  
 " Welhelmina alterationwn Mabley's r Southgate  
 " Ky  
 " Bershadsky David (Mary) h3434 Burnet av  
 " Dorothy asst dmstr UofC  
 " Dorothy Mrs laboratory tech r3337 Reading rd  
 " Saml (Mildred) gro 3434 Burnet av h3630  
 " Alaska av  
 " Sol interne Cinti Genl Hosp r do  
 " Berson Harry (Kath) instrumentmn County Eng  
 " h4223 29th  
 " Jos J (Margt C) capt City Fire Dept h4603  
 " Midland av  
 " Berssenbruegge Edw M (Clara H) h4444 Carna-  
 " tion av  
 " Emma bkpr General Co r1922 Catalina av  
 " Gertrude h1922 Catalina av  
 " Mary C sten r4444 Carnation av  
 " Ruth E sten UCLICO r4444 Carnation av  
 " Berstein Nathan r County TB Sanatorium  
 " Bert Dress Shop (Mrs Bertha Hutzel) 6108 Ham-  
 " ilton av  
 " Bert's Pharmacy (Bert Menachof) 801 W 7th  
 " Berta Anton (Anna) asst chef W&S Life Ins Co  
 " h4729 Eastern av  
 " Jas jr h1933 Race  
 " John B electn Cinti Gas & Electric Co r518  
 " Mentola av

## "The Whole World Plays!"

(We Furnish the Equipment)

## The BROWN NOVELTY CO.

1006 Central Ave. Parkway 3484

Portable Amusement Devices  
 Supplies For Festivals—Carnivals—Bazaars  
 SEE PAGE 5 BUYERS' GUIDE

Berte Albert prsr Pogue's r Covington Ky  
 " Albert F solr Home Ins Co r Covington Ky  
 " Bertke Delores sten Gerwe-Frohman Co r Park  
 " Hill Ky  
 " Donald N coml artist DuBois Soap Co r Mt  
 " Alverno rd at Greenwell  
 " Harold electn Bertke Electric Co Inc r3440  
 " Price av  
 " Henry J (Emma) h172 Warner  
 " Neil (Sylvia) delicatessen 4531 Kirby av h do  
 " Norbert J (Edna) meats 3 E Court h458 Eberon  
 " Thelma M typist Gibson Art Co r Covington Ky  
 " Bertele Chas R r3443 Trimble av  
 " Geo A (Louise H) laboratorywkr Hilton-Davis  
 " Chemical Co h2631 Kipling av  
 " Geo H (Anna) formn h3443 Trimble av  
 " Robt J prsmn r2631 Kipling av  
 " Wm A (Eliz) supt Sayers & Scovill Co h550  
 " Enright av  
 " Wm E carrier PO r3443 Trimble av  
 " Bertekamp Mary Mrs r438 Commercial sq  
 " Bertelkanch Mary pocket str FBCo r Commercial  
 " Bertelsman see also Bertelsman  
 " Carl E slsmn G Lath Inc r Southgate Ky  
 " Charlotte clk r2006 Clarion av  
 " Clara r406 Tillotson  
 " Erwin W (Emma) meter reader City Water Wks  
 " h433 Ridgeway av  
 " Isabel M hd cash Pogue's h406 Tillotson  
 " Walker (Hazel) mech Cinti Shaper Co h5423  
 " Stewart av  
 " Bertelson Harry clk r19 W Daniels  
 " Bertenshaw Burton A (Charlotte) asst eng NYC  
 " System h2539 Ritchie av  
 " Jane asst UofC Library r2539 Ritchie av  
 " Berter Jas J (Helen) auto mech Motor Terminals  
 " Inc h1865 Josephine  
 " Marie r920 Mt Hope av  
 " Richd focusing C-BLDiv r StBernard  
 " Thos conveyor C-BLDiv r StBernard  
 " Bertermann Dorothy P casewkr Travelers Aid  
 " Soc r1339 Cryer av  
 " Helen A asst prin Linwood Sch r1339 Cryer av  
 " Pearl H (wid Herbert) h1339 Cryer av  
 " Bertha Pope Club City Gospel Mission in chge  
 " 1316 Vine  
 " Berthol Kath G tel opr h2544 Ring pl  
 " Berthold Adolph (Johanna) mach h1979 Harrison  
 " Johanna maid 3155 Ferguson rd r1979 Har-  
 " rison av  
 " Ludwig (Bertha) pntr h123 Valencia  
 " Bertelsman see also Bertelsman  
 " Julius L (Eleanora L) ydmn Chas S Ferris Lbr  
 " Co h3737 Eastern av  
 " Louis lab Chas S Ferris Lumber Co r3737 East-  
 " ern av  
 " Berting Albert H jr student r1030 Gilsey av  
 " Angela r1028 Straight  
 " Cath r1441 Manss av  
 " Chas A weigher h1441 Manss av  
 " Chas H clk Sport Products Inc r1441 Manss av  
 " Harry H lab Jos T Ryerson & Son Inc h1030  
 " Gilsey av  
 " Henrietta C fctywrk Sport Products Inc r1441  
 " Manss av  
 " Henry H h1028 Straight  
 " Louise mltr Wm F Hanks r1441 Manss av  
 " Philomena C smstrs Cinti Coffin Co r1030 Gil-  
 " sey av  
 " Robt W clk Am Auto Ins Co r1441 Manss av  
 " Ruth A tohr r1028 Straight  
 " Wm meat ctr Kroger's r Amella  
 " Berte Alvera M clk Cinti Gas & Electric Co r  
 " 3044 Glenway av  
 " Arn E (Frances J) pres Bertke Electric Co  
 " Inc h820 Squire av  
 " Bernard H (Bertha T) gro 1631 Hoffer h do  
 " Bernard J eng Cl&F Co h3020 Urwiler av  
 " Bernard J (Jane A) clk Bernard H Bertke h  
 " 3710 Beekman  
 " Edwin C (Harriett H) slsmn h4350 Haight av  
 " Electric Co Inc Arth E Bertke pres Harry F  
 " Miller v-pres Geo F Bertke sec Chas F Bim-  
 " merle treas 835 W 6th  
 " Erwin student r885 Beech av  
 " Frances M (wid Frank) h4945 Relleum av  
 " Geo ctr Clifton Shirt Co r445 Foley rd  
 " Geo F sec Bertke Electric Co Inc h2606 Briar-  
 "cliffe av  
 " Henry J (Sophie B) meats 634 W Court r Nor-  
 " wood  
 " Herman A (Ruth M) mixer Industrial Finishes  
 " Div h1789 Powers  
 " John H meats 735 Clark h885 Beech av

## BERTKE

" Lester E student r820 Suire av  
 " Mary R typist Am Auto Ins Co r820 Suire av  
 " Ray electn Bertke Electric Co Inc r Covington  
 " Richd B clk Bernard H Bertke r1631 Hoffner  
 " Rosemary clk Second Natl Bk r1631 Hoffner  
 " Rosemary sten Central Steel & Wire Co r835  
 Beech av  
 " Ruth clk Emery Industries Inc r Newport Ky  
 " Theo J r820 Suire av  
 Bertleson Leonard (Martha) student h821 Elberon  
 Bertlet Mary r476 Riddle rd  
 Bertline Herbert (Helen) clk Adv Accessories Inc  
 h629 Sedam  
 Bertling Amelia h513 Hawthorne av  
 " Bros Co (Roy C Heckman, John B Marischen)  
 pntrs 526 Reading rd  
 Bertman Harry J cash Baldwin Co r Newport Ky  
 " Thos servicemcn Underwood Elliott Fisher Co r  
 Newport Ky  
 Bertoncini Alice wrapper r1001 StGregory  
 " Chas E insulator R E Kramig & Co r1001 St  
 Gregory  
 " Danta h1001 StGregory  
 Bertram Agnes A (wid Fred) h6309 West Aspen  
 way  
 " Alice cook Jewish Hosp r3208 Burnet av  
 " Alvina bkpr Cleneay & Nourse Co r2889 Mont-  
 ana av  
 " Carl E (Louise) trucking ns Seymour av 3 e  
 Reading rd h do  
 " Carl W clk PO r RD 1 Independence Ky  
 " Carrie F mach W Ford Co r Bridgetown  
 " Casper J (Amanda J) varnishmkr R A Becker  
 Varnish Co h1731 Queen Clty av  
 " Chas (Laura E) h4 East Interwood pl  
 " Cora E (wid Elias) h1548 Pullan av  
 " Charlotte Mrs tohr Miller Sch of Bus h3573  
 Vine  
 " Dolores A compt opr Kroger's r Cold Spring  
 Ky  
 " Dorothy G dietary Bethesda Hosp r656 June  
 " Edw J (Ella) formn Ward-Brock Sash & Door  
 Co h5301 Colerain av  
 " Eliz C drsmkr 216 Fosdick h do  
 " Frank r4134 Chambers  
 " Geo asst formn Lunkenheimer Co r Cheviot  
 " Geo A (Helen) hlpr Standard Brands Inc h  
 4105 Heyward av  
 " Geo F r4105 Heyward av  
 " Harold H gro r626 Enright av  
 " Harry A (Ida A) gro 2967 Gilbert av h626 En-  
 right av  
 " Hazel typist Cinti Term Co r1548 Pullan av  
 " Helen clk Cinti Term Co r1548 Pullan av  
 " Henry h1612 Waverly av  
 " Herbert (Charlotte) soapmkr h3573 Vine  
 " John H (Stella M) storekpr Cuvier Press Club  
 r1667 Rockford pl  
 " Julia D (wid G Thos) r356 Warren av  
 " Karl clk Scallan Sup Co r Cheviot  
 " Louis H (Grace) field rep Univ Credit Co h1826  
 Handfield  
 " Lyall r County TB Sanatorium  
 " Lysle T shoewkr r6309 West Aspen way  
 " Mae marker COMCo r29 Garland pl  
 " Mary (wid Geo) h2889 Montana av  
 " Maurice A (Dorothy S) filling sta 4631 Reading  
 rd h3934 Zinsle av  
 " Minnie (wid Wm) h3835 Llewellyn av  
 " Orlina M sten Fredk Fustet Co r2889 Montana  
 " Philip C (Cath) h2502 Ohio av  
 " Ray G r2889 Montana av  
 " Stewart shoewkr Krippendorf-Dittmann Co r  
 Cheviot  
 " Thelma (wid John) h212 Charles  
 " Theo T (Ruth) pntr h2906 Henshaw av  
 " W Ruben (Sophia) clk h850 Lincoln av apt 2  
 " Wilbur mach opr r1687 Spring Lawn av  
 " Wilbur (Hilda) mach h1800 Baymiller  
 " Wilbur shoewkr Krippendorf-Dittmann Co r  
 Cheviot  
 " & Steinhard (Harry A Bertram, Bernhard H  
 Steinhard) gro 209 W McMillan av  
 Bertrams Frank (Clara) clk RyMS h2960 Cen-  
 tral pkwy  
 " Harry (Marie) pasteurizer Kroger's h216 Mag-  
 nolia  
 " Paul (Margt) solr h2641 Penton av  
 Bertrand Anna florist 20 Ehrman av h do  
 " Carl (Marie) caretkr 2349 Grandin rd  
 " Geo driver J Weber Dairy Co r42 Glenwood av  
 apt 3  
 " Geo H (Ora M) slsmn h6405 Heitzler av  
 " Ora M Mrs waiter Venetian Cocktail Bar h6405  
 Heitzler av  
 Bertsch Agnes hsekpr 3470 Brookline av  
 " Alma F r1321 Burdett av  
 " Alma M Mrs corenkr Wm Powell Co h2852  
 Marshall av  
 " Arth C (Bessie L) hardwood floor layer h2679  
 Montana av  
 " Betsy opr Dolly Mayson Beauty Salon r New-  
 port Ky  
 " Carl G (Kath E) driver Pogue's h3725 Tappan  
 " Clarence L (Florence B) slsmn Glenway Mtr  
 Car Co h3236 Coral Park dr  
 " Edna R h1321 Burdett av  
 " Ella cash r2523 Hansford pl

## BERTSCH

" F Wm (Helen H) archt 51 Blymyer bldg h1620  
 South Dixon cir  
 " Fred C jr (Alma H) plstr h1927 Washburn  
 " J Edw (Etta) v-pres-treas C Eberle Sons Co h  
 132 Detzel pl  
 " LaVerne L student r2852 Marshall av  
 " Louis R (Domestic Pattern Co) r Cheviot  
 " Mary (wid Xaver) h1128 Race  
 " Melva E wrapper Grennan Bakeries r1927 Wash-  
 burn  
 " Robt E (Irene S) clk P&GCo h1542 Wittlou pl  
 " Rose M emp Mills Restr r Ft Thomas Ky  
 " Walter F dispr CG&ECo r Edgemont  
 " Wm fctywr SBCo r Newtown  
 " Wm C (Alma M) plmbr Wm Hillenbrand Co h  
 2852 Marshall av  
 Bertsche Carl student r2301 Harrison av  
 " Ellen S student r1118 Ryland av  
 " Ralph student r1118 Ryland av  
 " Walter D r1118 Ryland av  
 " Walter G (Eleanor; Economy Accessories Co)  
 h1118 Ryland av  
 " Wm C Capt (Carolyn) admin chief Ordnance  
 Office U S War Dept h2301 Harrison av  
 Bertschinger Christ r2260 Spring Grove av  
 " Jacob M (Elsie E) artist Lunkenheimer Co h  
 3200 Boudinot av  
 " John (Amelia) lab h2340 Roths  
 " Wm B h2260 Spring Grove av  
 Bertson Andrew B (Agnes) lab r1201 W 7th  
 Bertzi Bernard J r1010 Parkson pl  
 Bertzman Sylvia sten Producers Releasing Corp r  
 1037 Tennessee av  
 Berwanger Alma waiter Mrs Ann M Smith  
 " Bernard (Mary) janitor h3006 Hackberry  
 " Carl B (Mary A) r1503 Lincoln av  
 " Cyril J (Ruth) firemn Kemper Lane Apt Hotel  
 r Mt Washington  
 " Donald br mgr Red Head Oil Co r3230 Madison  
 rd  
 " Eliz sten W W Stone r2712 Woodburn av  
 " Eliz (wid John) h1522 Republic  
 " Eliz B examiner A Nash Co r1522 Republic  
 " Frank R (Agnes) bartndr Raymond W Shil-  
 derink h1503 Lincoln av  
 " Henry F grinder Cinti Optical Co r Newport Ky  
 " Loretta private sec r3006 Hackberry  
 " Louis (Virginia) sheet metalwr Jos Honhorst  
 Co h233 Strader av  
 " Mary L sten r1503 Lincoln av  
 " Richd F hoor boy A Nash Co r1522 Republic  
 " Roberta sewer H A Seinsheimer Co h2406 Up-  
 land pl  
 " Rosemary nurse 2712 Woodburn av apt 21 h  
 do  
 " Ruth A clk Jos V Dehmer r1522 Republic  
 " Wm (Sophia) slsmn Cinti Times-Star Co h1515  
 Dana av  
 " Wm J jr (Marie) lawyer 1300 Fountain Square  
 bldg h1515 Dana av  
 Besar Frank (Anne) mach CPCo h832 Findlay  
 Besch John lab r807 Millsdale  
 Beschman Albert asmlbr Shepard Elev Co r Er-  
 langer Ky  
 Beschmann Edwin T (Doris H) slsmn h1434  
 Shenandoah av  
 Besemer John W (Louise) stenciler h6641 Lebanon  
 Beser Cecilia (wid Louis) r2409 Clifton av  
 Besh Lonnie (Laura) mill hd Rich Ladder & Mfg  
 Co r Newport Ky  
 Beske Elsie clk Dow Drug Co r Covington Ky  
 Besl Clara E Mrs sec Besl Transfer Co h5528 Kirby  
 " Edw J (Mary) v-pres Besl Transfer Co h3134  
 Linwood av  
 " Elmer L (Cath M) formn h4368 Virginia av  
 " Frank J jr (Clara E) pres-treas Besl Transfer  
 Co h5528 Kirby av  
 " Josephine M clk CI&FCo r4356 Virginia av  
 " Lester (Freda) driver Besl Transfer Co r Box  
 625 Leumas dr  
 " Mary (wid Frank) h4356 Virginia av  
 BESL TRANSFER CO, Frank J Besl Jr Pres-  
 Treas, Edw J Besl V-Pres, Clara E Besl, Sec,  
 Pole and Drag Trailers Up to 50 Ton Capa-  
 city, Dump Truck Service a Specialty, Cooper  
 ne cor Apple, Tels Kirby 3866-5690  
 " Urban (Dorothy) driver Besl Transfer Co r  
 Cheviot  
 Besley Nicholas (Lula) h608 W 7th  
 Beson Earl W atndt Sycamore-Hammond Garage  
 r Newtown  
 " Edna T clk Rollman's r Newtown  
 " Margt Mrs smstrs h1263 Elsinore av apt 7  
 Bess Archie G (Nellie R) mtrmn h617 Neave  
 " Archie G jr roofer r617 Neave  
 " Jack W (Jeannette) mach h1401 Columbia pkwy  
 " Juanita V r1401 Columbia pkwy  
 " Percy janitor Cinti Times-Star Co r West Col-  
 lege Hill  
 " Perry (Jeannie T) h2854 Stanton av  
 " Robt L (Luella) lab h2601 Cummins apt 5  
 Besse Edw A (Helen R) pres Ohio Pharmacy Inc  
 h1035 Woodlawn av  
 " Edw E maintenancemn Intl Prtg Ink r Amity  
 rd (Deer Pk)  
 " Frank mech Consolidated Trucking Inc r Belle-  
 vue Ky

Bessenkamp Fred prsr Chas Tobias Bro & Co  
 h1405 Walnut  
 " Lillian r1405 Walnut  
 Besser Geo slsmn May Stern Co r Covington Ky  
 " J supt Western & Sou Life Ins Co r Bridge-  
 town rd  
 " John G (Lillian) inspr h1014 Considine av  
 " Sylvia sten r1710 Madison rd apt 2  
 Bessey Chas E driver Natl Lead Co r Mt Healthy  
 " Chas E (Janet) formn h765 East Epworth av  
 " Earl r2044 Baltimore av  
 " Harold gro r765 East Epworth av  
 " Melva r765 East Epworth av  
 " Wallace A (Helen) auto mech h759 East Ep-  
 worth av  
 " Wm P (Bertha) bartndr r922 Wells  
 Bessler Edwin J emp Kroger's r2522 Vine  
 " Frances P (wid Henry) h119 W Nixon  
 " Helene M slsmn Shillito's r StBernard  
 " John r1625 Freeman av  
 " John J formn Randall Co r RD 5 Lockland  
 " Louis C relief opr CG&ECo r Lawrenceburg  
 Ind  
 " Mary E credit mgr Solway's Furn Co r StBer-  
 nard  
 Besson Lester ship clk Flavorite Doughnut Co  
 Best Ada E smstrs Deaconess Hosp r94 W Mc-  
 Millan  
 " Alberta maid 3974 Clifton av  
 " Audrey R nurse 675 Riddle rd h do  
 " Aug E printer Cinti Times-Star Co r2368 Ra-  
 vine  
 " Aurelius distr Century Metalcraft Corp r Cov-  
 ington Ky  
 " Benson (wid Rawlins D) h2876 May  
 " Bessie Mrs h573 Carlisle av  
 " Carl E mechl eng r3837 Millsbrae av  
 " Carl J (Jean) acct 2015 Union Central Life bldg  
 h6283 Grand Vista av  
 " Cath gluer Wm Koehl Co r733 Wells  
 " Chas (Leola) lab h2039 North Bend rd  
 " Clarence W eng Alvey-Ferguson Co Inc r4020  
 Marburg av  
 " Cleveland H (Lillian) field auditor CG&ECo h  
 1870 Huron av  
 " E D blockmn Internatl Harvester Co r Wilming-  
 ton  
 " Edw W (Ethel G) clk UCLICo h3837 Millsbrae  
 " Edwin D blockmn Intl Harry Co r Wilmington  
 " Elmer R (Marti J) atty UCLICo r2160 Crane  
 " Elvira (wid Hayward) h530 W 5th apt 6  
 " Essie S cook r412 George  
 " Estelle restr 2038 Reading rd r6541 Iris av  
 " Foods Inc E O Brimberry office mgr (br) 1802  
 W 6th  
 " Harry janitor Western Hills High Sch r Cheviot  
 " Harry A clk E & J Swigart Co r Cheviot  
 " Isabel r2523 Ingleside av  
 " Jacob (Minnie A) h2029 Vine apt 6  
 " John (Frieda M) maintenancemn h3779 Ayles-  
 boro av  
 " Jos J (Mary A) formn Crosley Corp h3452  
 Colerain av  
 " Kath bkpr r3061 Sidney av  
 " Lillian Mrs h2913 Alms pl  
 " Magdalena h4020 Marburg av  
 " Margt M clk UCLICo r3837 Millsbrae av  
 " Mary slsmn r3452 Colerain av  
 " Mary C emp Wm Koehl Co r733 Wells  
 " Matilda (wid Aug) h2368 Ravine  
 " Norbert H mgr Postal Tel-Cable Co r Coving-  
 ton Ky  
 " Paul J (Lola) emp Crosley Corp h3435 Colerain  
 " Ruth E sten r1870 Huron av  
 " Sidney R production mgr Perry-Brown Inc r266  
 Senator pl  
 " Stores Co Saml Gordon pres Sidney Schoemgold  
 v-pres Simon Silverblatt sec-treas dept store  
 1200 Linn  
 " Susie M h2523 Ingleside av  
 " Walter clk Huenefeld Co r Cheviot  
 " Wm C (Irene J) policemn h3744 Llewellyn av  
 " Wm P clk UCLICo r3837 Millsbrae av  
 Bester Isom (Leatha) h821 Carlisle av  
 " Ruby r821 Carlisle av  
 Besterman John (Kath) h308 E 5th  
 Bestfelt Jos F r3110 W 8th  
 " Kathryn A sten Hudson & Terraplane Sales  
 Corp r3110 W 8th  
 " Marie R clk r3110 W 8th  
 " Nicholas (Louise A) h3110 W 8th  
 Besuden Alvina r2638 Colerain av  
 " Cecelia E (wid John) h3435 Cornell pl  
 " Chas (Hazel) fctywr h410 Warner  
 " David R pres The Besuden Realty Co r7777  
 Reading rd  
 " Dena E nurse 1007 Franklin av r do  
 " Edw H clk First Natl Bk r Bellevue Ky  
 " Geo K r3199 Gilbert av  
 " Howard H (Kath T) adv asst P&GCo h362 War-  
 ren av  
 " John D (Dena L) car repr Cinti St Ry Co h1007  
 Franklin av  
 " John F (Frances G) sta atndt Crest Oil Station  
 h1910 Pogue av  
 " Realty Co David R Besuden pres 1007 Ingells  
 bldg  
 " Velmo M Mrs slsmn h3199 Gilbert av

Besuner Betty musician r214 Hearne av  
 " Chas signs 123 W 9th  
 " Pearl vocalist r214 Hearne av  
 " Saml (Anna) h214 Hearne av  
 Beta Phi Alpha Fraternity 2729 Stratford av  
 " Theta Pi Fraternity 2630 University pl  
 Betagole Saml L (Hortense O) phys 3514 Reading  
 rd apt 2 h661 E Mitchell av  
 Beth Elmer formn Natl Label Co r1242 Sliker av  
 " Hamedrash Hagodol Synagogue Rev Nathan  
 Yarnovsky rabbl 626 Prospect pl  
 " Jacob Synagogue Rev Jakob Einhorn rabbl 3770  
 StLawrence av  
 " Kol Israel Cemetery ns W Liberty cor Sunset av  
 Bethel Arth L prsmn Gibson Art Co r Fairfax  
 " Baptist Church Rev Lee W Gray pastor 2712  
 Alms pl  
 " Baptist Church Rev Vernon R Simpson pastor  
 Chevlot av nw cor Darwin av  
 " Chapel 3837 Colerain av  
 " Chapel 3311 Eastern av  
 " Chapel (Nazarene) 1354 Bains  
 " Chapter No 8 Job's Daughters Alma O'Connor  
 guardian meets 1st Saturday each month 1216  
 E McMillan  
 " Chapter No 9 Job's Daughters Velva Hessberger  
 sec meets 2d Saturday each month 218 Lud-  
 low av  
 " Chas B h2630 Victory pkwy apt 9  
 " Clarence A (Luella A) emp Coca-Cola Bldg  
 Wks Co h2723 Markbreit av  
 " Edw J v-pres Cinti Checker Cab Co Inc r Green-  
 well rd (Delhi twp)  
 " Gussie (wid Albert E) h3008 Price av  
 " Howard L driver Cinti Times-Star Co h21 W  
 13th apt R  
 " John E office sec B&ORR h bsmt 2617 Vln  
 " Jos A emp Wm Powell Co r Norwood  
 " Rebecca matron County TB Sanatorium r Nor-  
 wood  
 " Richd (Jessie) welder 926 Freeman av r Cov-  
 ington Ky  
 " Stanley J intrmn CG&ECO r Covington Ky  
 " Thos h1802 Republic apt 2  
 " Bethell Wm J (Amy G) lab J Chas McCullough  
 Seed Co h512 Broadway  
 Bethesda Deaconess Rest Home Sarah I Broecker  
 deaconess 2818 Winslow av  
 " Home for the Aged Rev Matthew Herrmann  
 supt 440 Lafayette av  
 " Hospital (maternity) 2716 Reading rd  
**BETHESDA HOSPITAL AND DEACONESS AS-**  
**SOCIATION, Rev J A Diekmann Pres, A N**  
**McGinniss Business Mgr, Lillian Spicker Supt**  
**Deaconess Motherhouse, Minnie L Draher**  
**Supt of Nurses, 619 Oak, Tel Woodburn 0966**  
 " Hospital Nurses' Home 614 June  
 " Hospital School of Nursing Minnie L Draher  
 supt of nurses 619 Oak  
 " Marjorie Louise Strecker Hospital for Children  
 619 Oak  
 " Nurses' Dormitories 613-15 Oak and 2730 Read-  
 ing rd  
 Bethlehem Baptist Church Rev Leroy R Mitchell  
 pastor 947 Clark  
 " Council No 45 D of A Margt Miller sec meets 2d  
 and 4th Tuesday each month 1015 Vine R409  
 " Council (Jr OUM) meets 1st and 3d Monday  
 each month 709 Elm Hall H  
 " Council No 79 (Jr OUM) H S Reynolds sec  
 meets every Monday 1313 Vine  
 " Methodist Church Rev Peter C Wolf pastor 6215  
 Woodburn av  
 " Steel Co Inc Edw H Gumbart mgr 1401 Union  
 Trust bldg  
 " Tabernacle Rev Frank E Curts pastor 2930  
 Colerain av  
 Bettheimer Louis ship clk South-Western Pub  
 Co r Bellevue Ky  
 " Raymond ship clk South-Western Pub Co r  
 Newport Ky  
 Bettheimer Blanch smstrs Fredk Pustet Co r  
 Bellevue Ky  
 Bettit Adjutor C (Marion L) lab Franklin Cotton  
 Mill Co h223 Odeon  
 Betrov Lionel A (Anna M) eng h4045 Clifton av  
 Betsch Carl A (Caroline) driver h5400 Colerain  
 " Vera K slswn Woolworth's r Bellevue Ky  
 Betscher Alma tchr Cinti Conservatory of Mus r  
 3954 Ledgewood dr  
 " Betty investigator P&GCo r Hamilton  
 " Chas E (Isabelle) h3689 Saybrook av  
 " Earl L (Grace L) garage 932 Curtis h3636  
 Columbus av  
 " John W (Sadie) atndt Stillpass Gasoline & Oil  
 Co r2358 Ohio av  
 " Josephine (wid Chas E) r2140 Auburn av apt 4  
 " Mary E clk First Natl Bk r Mt Washington  
 " Mina (wid Aug F) h3954 Ledgewood dr  
 " Norman E hlpr City Water Wks r5907 Berte  
 " Paul J sec-treas French-Bauer Inc r Harrison  
 " Raymond H (Caroline M) business mgr h6709  
 Merwin av  
 " Shirley G student r3636 Columbus av  
 " Wilbur E (Ethel M) h5907 Berte  
 Betschowa Herman (Alma) cook h2011 Colerain  
 Betsy Doughnut Shop (L Bert Barnes) 949 E  
 McMillan

**BETSY**  
 " Ross Council No 14 DofA Anna Rothert sec  
 meets 1st and 3d Tuesday each month 709  
 Elm  
 Betta Dorothy maid 3480 Chevlot av  
 Bettan Isreal (Ida G) prof Hebrew Union Col-  
 lege h617 Forest av  
 Bettelman Harold (M Bettelman & Son) r Chi-  
 cago Ill  
 " M & Son (Morris and Harold) pickles 1426  
 Central av  
 " Morris r27 W 7th  
 " Morris (Fannie; M Bettelman & Son) r Chi-  
 cago Ill  
 Bettenbrook Fred J (Kate) elev opr UCL Bldg h  
 2502 Jefferson av  
 Better Business Bureau Karl T Finn pres-mgr 715  
 Chamber of Commerce  
 " Housing League of Cincinnati and Hamilton Co  
 " Beecker Marquette exec sec 312 W 9th  
 " Jacob (Esther; Jacob Better & Co) h1052 Gil-  
 sey av  
 " Jacob & Co (Jacob Better) uphol 1227-29 W  
 8th  
 " Letters Co (Isaac Isaacs) 104 Sou Ohio Bank  
 bldg  
 " Mitchel J supt Jacob Better & Co r1052 Gilsey  
 " Sol (Rosaland) uphol 2016 Reading rd h1867  
 Northcut av  
 Betterton Ann clk r415 W 9th  
 Bettes Ernest A filling sta 4445 Reading rd r do  
 Bettege Eliz slswn A&D Co r Silvertown  
 " Wm F (Eliz C) reporter Dun & Bradstreet Inc  
 r6034 Kennedy  
 Bettigheimer Clarence clk r3550 Michigan av  
 Betting Martha (wid Adolph G) h207 Sturgis av  
 Bettinger Alma R smstrs r2558 Ring pl  
 " Cath (wid Edw A) h5018 Camargo pike  
 " Cora C r5018 Camargo pike  
 " Edw r1923 Berkeley av  
 " Edwin W (Blanche) pres Mutual Mfg & Sup-  
 ply Co h955 Olive av  
 " Eliz M clk W&S Life Ins Co r2558 Ring pl  
 " Elmer L (Margt) driver h1756 Hanfield  
 " Eulalia nurse 1125 East Rookwood dr  
 " John R (Alice) clk Kroger's h1923 Berkeley av  
 " Jos A (Eliz M) carp h2558 Ring pl  
 " Mary A sten r5018 Camargo pike  
 " Mathilda r Bodmann Widows Home  
 " Rita C mach opr r2558 Ring pl  
**BETTINGER, SCHMITT & KREIS (Walter**  
**Schmitt, Wm J Rung, H J Guckenberger,**  
**Alvin Kreis (1875-1936), Attorneys-at-Law,**  
**904-07 Atlas Bank Bldg 524 Walnut, Tels Main**  
**2727-28**  
 " Walter (Mildred) sec North Hyde Park Savings  
 & Loan Co h2604 Marlinton av  
 " Wm r507 Considine av  
 " Wm J (Anna M) clk Danl J Collins h541 En-  
 right av  
 Bettinghouse Kate maid 4064 Beechwood av  
 Bettis Alice J r876 Rockdale av  
 " Edw L (Eliz B) court reporter 707 Chamber  
 of Commerce h3533 Evanston av  
 " Frieda maid r716 Mt Hope av  
 " Harold B (Edna) paperhng r h2173 Gilbert av  
 " John (Bertha) hostler h969 Mansion av  
 " Leroy r716 Mt Hope av  
 " Ray P r876 Rockdale av  
 " Raymond (Ann) h716 Mt Hope av  
 " Roy N (Jennie) slsmn h876 Rockdale av  
 " Wm pntr h6527 Hillside av  
 Bettie Ossie A linemn CG&ECO r New Richmond  
**BETTMAN ALFRED (Lillian W; Moulinier, Bett-**  
**man & Hunt), Attorney-at-Law, 1514 First**  
**National Bank Bldg, Tel Main 0550, h684**  
**Stanley av, Tel East 0724**  
 " Alf M student r14 Elmhurst av  
 " Arth M (Helen) h4 Beech la  
 " Carol H r14 Elmhurst av  
 " Cecel (wid Jos) r3460 Knott apt 4  
 " Edgar h720 South Crescent av  
**BETTMAN GILBERT (Iphigene M), Attorney-at-**  
**Law, 2215 Union Central Life Bldg, Tel Main**  
**1045, h14 Elmhurst Place, Tel East 4853**  
 " Gilbert jr student r14 Elmhurst pl  
 " Harry (Sara C; Bettman & Son) h709 Whittier  
 " Helen (wid Jacob) r807 North Crescent av  
 " Henry A (Garriott & Becker) r3851 Reading rd  
 " Hyman (Bettman & Son) r709 Whittier  
 " Irvin M jr (Gertrude C) analyst First Natl Bk  
 h4846 Paddock rd  
 " Jacob (Pasha) paperhng r 3305 Drexel pl h do  
 " Lillian slswn Joy Shop r3460 Knott apt 4  
 " Rosalie Z r709 Whittier  
 " Saml r793 E Mitchell av  
 " & Son (Harry and Hyman) pntrs 709 Whittier  
 Bettner Aubrey D (May) stock kpr Am Can Co  
 h4370 Innes av  
 " Audrey compt opr Fashion Frocks Inc r4370  
 Innes av  
 " Bros (Edw E and Geo L) plmbrs 4314 Colerain  
 " Chas E (Rose) fctywrk h527 Reid av  
 " Edw E (Clara F) Bettner Bros r4262 Carlin  
 " Edw J plmbr Bettner Bros r4262 Carlin av  
 " Geo L (Mayme V; Bettner Bros) h4261 Cole-  
 rain av  
 " Geo W plmbr Bettner Bros h822 Wm H Taft rd  
 " H S emp Crosley Corp

**BETTNER**  
 " Helen Mrs dictaphone opr r4227 Kirby av  
 " Howard J inspr U S Inspr Naval Material r  
 North College Hill  
 " Margt M sten Bettner Bros r4262 Carlin  
 " Martin stockmn Model Shoe Stores  
 " Ruth M clk ONLICO r5718 Marmion la  
 " Stella J smstrs PHDTCo h6411 Tyne av  
 " Walter F (Cath) mach h5718 Marmion la  
 Betts Albert R (Zoe) pres Cinti Coffin Co h3800  
 Dakota av  
 " Alf A (Glady M) asst eng CG&ECO h2919  
 Kiling av  
 " Alice A tchr r2405 Grandview av  
 " Amos L (Sarah J) credit mgr h2957 Feltz av  
 " Anna (wid Chas) h2172 Harrison av  
 " Bessie maid 10 East Interwood pl  
 " Betty M student r3122 Burnet av  
 " Clara M maid 3930 Dickson av  
 " Edgar plshr F H Lawson Co r Fairfax  
 " Esther W Mrs mgr Lindner Bros Ice Cream Co  
 h442 W McMicken av  
 " Frank B (Eliz) h1209 Baymiller  
 " Howard C (Sadie C) ship clk Cherry-Burrell  
 Corp h3122 Burnet av  
 " Ida (wid London) h1714 Hughes  
 " Jane Mrs (B B & B Garage) 2501 W McMicken  
 " Laura A Mrs slswn Pogue's h337 McGregor av  
 " Lester L (Esther W) mach CPCo h442 W Mc-  
 Micken av  
 " Raymond v-pres Cinti Coffin Co r Mariemont Inn  
 " Rose r318 W McMillan  
 " Ruth M investigator City Div Pub Relief r2172  
 Harrison av  
 " Straudie C (Florence G) real est 606 Traction  
 bldg h3440 Telford apt 2  
 " Street Furniture Co Henry A Sprengard pres-  
 treas 914 Betts  
 " Wm h531 W 6th  
 " Wm H slsmn Title Guar & Tr Co r3440 Telford  
 apt 2  
 " Wm L (Laura A) slsmn Pogue's h337 McGregor  
 Betty Apartments 2771 Robertson av  
 " Bear Shop Inc Mrs Rose Lowenstein pres Lottie  
 Saslavsky sec-treas women's furngs 24 Carew  
 Tower Arcade  
 " Betty student nurse Christ Hosp r2125 Main  
 " Lee Beauty Shop (Oscar H Lemkuhl) 5912 Ham-  
 ilton av  
 " Maid (br) dresses 3 W 6th  
 " Maid Cotton Shop Margt Ruhl mgr women's clo  
 115 E 5th  
 " Maid Dress Shop (br) 532 Race  
 Betz A Louis (Kath N) rep Multipost Co h2905  
 Observatory av  
 " Agnes B (wid Adolph L) r6471 Montgomery pike  
 apt 2  
 " Alex h809 Central av apt 6  
 " Anastasia h1335 Delta av  
 " Anna sec Intl Garment Workers Union (CIO) r  
 132 Lyons  
 " Antoinette sten Provident Sav Bk & Tr Co r  
 4101 Sherwood av  
 " Aug O lab h143 E McMicken av  
 " Ben F ptrn grader Premier Ptrn Co r Ludlow  
 Ky  
 " Carl annealer C-BLDiv r Bromley Ky  
 " Carolina (wid John) h2837 Sidney av  
 " Cath M compt opr r3361 Hanna av  
 " Clarence S (Edith M) slsmn h3246 Epworth av  
 " Earl reprmn CG&ECO r Ludlow Ky  
 " Edw (Minnie) carp h4730 Howard av  
 " Edw E (Clara) pntr 2554 Vestry av h do  
 " Edw E jr student r2554 Vestry av  
 " Edw J A (Kath) designer J H Day Co h2413  
 Ohio av  
 " Effie M wrapper Continental Bkg Co r1051  
 Wesley av  
 " Ella L r2315 Boudinot av  
 " Elmira L asst personnel mgr HCCo r3215 Bou-  
 dinot av  
 " Elsie A Mrs clk Fair Store Co h3361 Hanna av  
 " Emma sec Coat Suit and Dressmakers Local No  
 63 h132 Lyon  
 " Eug A (Ida M) mach CPCo h4614 Simpson av  
 " F Wm (Emma C) asst sec Strobridge Litho-  
 graphing Co h4448 Carnation av  
 " Fern fctywrk r616 Melish av  
 " Frank driver Urban J Heyker r1924 North Bend  
 rd  
 " Frank L (Velma B) slsmn Rollman's h6210  
 Kennedy av  
 " Fred teller Molitor Loan & Bldg Co r2920  
 Scioto  
 " Fred E (Madeline) slsmn Rielag & Wuest h2920  
 Scioto  
 " Fred G h439 Ada  
 " Fred H hlpr Rainbow Litho Co r2521 Stratford  
 " Fred W (Cath V) prsmn Rainbow Litho Co h2521  
 Stratford av  
 " Geo P (Estella L) pres Price Hill Lbr Co h5208  
 Glenway av  
 " Gertrude R personnel dir and private sec Com-  
 munity Chest r2905 Observatory av  
 " Grace (wid Edw) h6351 Beechmont av  
 " Harry (Viola) driver Betz & Trapp r1829 Sut-  
 ton av  
 " Harry J (Minnie) h1834 Robley av  
 " Harvey mach r3720 Edwards rd apt 4



## BETZ

" Helen (wid Herman) r146 Huntington pl  
 " Helen L asst mgr Provident Savings Bank & Trust Co r4101 Sherwood av  
 " Helen T nurse City Bld of Health r6351 Beechmont av  
 " Henry (Stella) h4339 Ridgeview av  
 " Henry genl mgr D H Willey Lbr Co r Bridgetown  
 " Henry E mldr Standard Castings r RD 3 Hamilton  
 " Howard L student r2554 Vestry av  
 " John (Agnes; Betz & Trapp) h1943 Rockland  
 " John G emp Cintl Metalcrafts Inc r RD 1 California Ky  
 " John J h1924 North Bend rd  
 " John L service mgr O'Leary Tire Co r4101 Sherwood av  
 " John R (Amanda) furn refnshr h1128 Garden  
 " John R jr r1128 Garden  
 " Jos (Gertrude) formn Urban J Heyker r1924 North Bend rd  
 " Jos (Helen H) landscape gdnr 15 West h do  
 " Jos jr toolmkr r1924 North Bend rd  
 " Jos C (Louise H) mgr S A E Steels h8 Beech la  
 " Jos H (Leona) h4715 Dale av  
 " Jos M (Leona M) body bldr h4717 Settle  
 " Kath M tchr r2905 Observatory av  
 " Kathryn R r5208 Glenway av  
 " Louis F (Bessie L) meter reader CG&ECO h 3340 Saffer  
 " Mary E tel opr r4101 Sherwood av  
 " Mildred E compt opr r3661 Hanna av  
 " Nicholas (Elsie A) meat curer h3361 Hanna av  
 " Opal Mrs h1396 Burdett av apt 6  
 " Otto lab r132 Lyon  
 " Otto G clk CG&ECO r Southgate Ky  
 " Peter J (Lena) concrete wkr W R Rudd & Bro h3020 Scioto  
 " Phillip (Bertha P; School of Scientific Right Thinking) h3352 Jefferson av  
 " Ray filling sta 3800 Beechmont av r RD  
 " Raymond C (Grace) associate Thos McEvilley Jr and Associates h6110 Bramble av  
 " Raymond W slsmn r6351 Beechmont av  
 " Selma hsekpr 3863 Reading rd  
 " Sigmond tchr r2413 Ohio av  
 " Stanley photog r2327 Flora  
 " Valentine tool mkr r1924 North Bend rd  
 " Valma B opr AT&TCO r6210 Kennedy av  
 " Walter M (Jane P) caretkr h2501 McMicken av  
 " Wm (Lillian) h2327 Flora  
 " Wm F r County T B Sanatorium  
 " Wm F h3215 Boudinot av  
 " Wm H r2521 Stratford av  
 " Wm J (Mary A) clk Wm J Kramer h4101 Sherwood av  
 " & Trapp (John Betz, Mrs Mary Trapp) coal 1829 Sutton av  
 " Betz's Flats 2467-75 Eastern av  
 " Betzing Bernetta bkpr Lawton Co r Norwood O  
 " Chas (Cath) h122 Justis  
 " Chas R jr asmlr JDco r122 Justis  
 " Conrad H h33 Green apt 44  
 " Edna cook r3911 Spring Grove av  
 " Edw T (Ada D) solr h6160 Ridge av apt 1  
 " Harry C whsemn Francis H Leggett & Co r Norwood  
 " Lester (Marion) sta atndt Geo H Huber h1212 Tennessee av  
 " Wesley C clk Calvert Aniline & Chemical Co r33 Green apt 44  
 " Betzler Allen servicemn Firestone Auto Supply & Service Stores r YMCA  
 " Clarence W phys 19 W 7th R71 r Mt Healthy  
 " Daisy nurse Industrial Emergency Hosp r Mt Healthy  
 " Beucher Fred student r469 Warner  
 " Beuck Helen F shoe fir r1101 Coronado av  
 " Beucus Robt V (Edna M) v-pres adv mgr Andrew Jorgens Co r Mt Washington  
 " Beudrey Chas carp r21 W 14th  
 " Beuerlein Barbara (wid Chris) h68 E McMicken  
 " Dorothea (wid Barney) h547 W McMicken av  
 " Geo R (Angela M) lab h87 E McMicken av  
 " John (Emma) whsemn H H Busch Co h21 76th  
 " Louis r2024 Florence av  
 " Louis (Lillian) box mkr h68 E McMicken av  
 " Robt G (Theresa H) driver h521 Camden av  
 " Beuerline Lewis (Edith) h4035 Spring Grove av  
 " Beuhausen Carl J clk RyMS r Erlanger Ky  
 " Beuke Albert H (Edna M) lab Reliable Ptrn & Cstgs Co h5558 Dunning pl  
 " Blanche M slswr r5553 Dunning pl  
 " Lena F shoe wkr Krippendorf-Dittmann Co r 1101 Coronado av  
 " Beulah Baptist Church Rev Jas S Johnson pastor 1030 John  
 " Beum Thos H (Daisie) stockmn U S Wall Paper Co r235 Klotter av  
 " Beumer Elvira clk Pub Library r2371 Victor  
 " Frank slsmn Kraft Cheese Co r Cheviot  
 " Harry E (Martha) clk h2371 Victor  
 " Irvin student r2371 Victor  
 " Beumiller John h rear 1710 Main  
 " Beurr Edw clk Albers Super Mkts Inc r Bellevue Ky  
 " Beushausen Amy L bkpr h3219 Fairfield av apt 5  
 " Bertha A h2600 Euclid av

## BEUSHAUSEN

" Emil H r2600 Euclid av  
 " F Werner (Grace) v-pres Bacca Coal & Iron Co r 8 Mile rd (Cherry Grove)  
 " Grace Mrs (Evan's Beauty Shop) r 8 Mile rd (Cherry Grove)  
 " Ida r440 Lafayette av  
 " Oscar G (Ida C) h2728 Arbor av  
 " Beusterien Albert E (Hilda) wood heel wkr h1556 Glen Parker av  
 " Beutel Birdie r260 Helen  
 " Eliz (wid Chas) r200 Peete  
 " Fred J clk CG&ECO r Norwood  
 " Fredk E clk CG&ECO r Norwood  
 " Jean typist Periodical Pub Serv Bur r Norwood  
 " John leather wkr Schell Leather Gds Co h316 W McMicken av  
 " John E asmlr Western Elec Co r Ludlow Ky  
 " Lester C (Blanche) rep Fairchild Publications h 226 W McMillan apt 2  
 " Ruth D sten Deaconess Hosp r318 Warner  
 " Beutell Geo r3301 Burnet av  
 " Beuting Frank (Goldie) lab h rear 1445 Walnut  
 " Jos H nailer Progress Sign Co h rear 3 Mercer apt 4  
 " Beutler Mary K tchr StCecilia Parochial Sch r 6043 Kennedy av  
 " Stella Mrs gro 500 E Liberty h do  
 " Stella (wid Fred) tchr StCecilia Parochial Sch h6043 Kennedy  
 " T Milton plmbr 500 E Liberty r6043 Kennedy av  
 " Beutell Albert orderly Christ Hosp r2139 Auburn  
 " Chas E (Mary M) lieut City Police Dept h214 E Rochelle  
 " Beuttell Louis (Rosa) mech Bolles Sporting Gds Co h2254 Flora  
 " Ruth H student r214 E Rochelle  
 " Beutinger Irvin J (Marcella) mach h4148 Lakeman  
 " Bevan Eliz L Mrs r3559 Larkspur av  
 " Bevard Frances (wid John) h1444 Walnut  
 " Georgia r1444 Walnut  
 " John H (Clara F) h519 W McMicken av  
 " Bevarly S C asst formn Cincinnati Union Ter r Covington Ky  
 " Bevel Henry r325 George  
 " Jesse (Sarah) lab r325 George  
 " Bevelaqua Mario emp Uffelmann Bkg Co r Amelia  
 " Bevely Mary maid r1423 Raymiller  
 " Bevens Estella Mrs h rear 139 E Clifton av apt 12  
 " Hugh iron wkr r340 Oak  
 " Bever Eliz r Cincinnati Club  
 " Beverage Clarence A (Esther F) driver Commercial Motor Freight Inc h2552 Hackberry  
 " Hattie (wid Edw) r1287 Ida  
 " Beverdean Wm F (Dora) stockmn Shillito's h 2334 Highland av  
 " Beverding Chas E (Mary) sec The Fenwick h1239 Rutledge  
 " Beveridge Bess I Mrs h918 Morris apt 4  
 " Beverley Agnes r3660 Hillside av  
 " Cath M clk Valvoline Oil Co h3660 Hillside av  
 " Emma Mrs h2444 Riverside dr  
 " Norman F (Margt E) pntr h3474 Hillside av  
 " Beverly Adam B lab r559 Freeman av  
 " Donald driver Reliable Express & Delivery  
 " Edw (Sylvia) r634 W Court  
 " Ornnie stand mgr Cinti Foot-Long Co r625 Main  
 " Roy clk Lytle Hotel r139 E 6th  
 " BEVERLY THE, FURNISHED Apartments with Kitchenette and Bath, The Mayer Realty Co, 2123-27 Gilbert av, Tel Woodburn 1212  
 " Virginia maid r1691 Montrose  
 " Beverman Christine (wid Ernest) h433 Hawthorne  
 " Clara r433 Hawthorne av  
 " Ernest J show card writer 433 Hawthorne av h do  
 " Estelle H clk r433 Hawthorne av  
 " Mary L sten Edwards Mfg Co r433 Hawthorne  
 " Bevier Della T Mrs v-pres Tally-Ho Inc  
 " Frank (Della) pres-treas Tally-Ho Inc  
 " Bevilacqua Louis emp Uffelmann Bkg Co r3325 Hackberry  
 " Mariano lab r237 Hartwell av  
 " Sue order clk WHCo r3325 Hackberry  
 " Bevington Richd L B student r724 Mannington av  
 " Saml V (Mary C) asst supt NYCSYSTEM r724 Mannington av  
 " Bevins Elmer L (Rita O) lab h2412 Spring Grove  
 " Glenn E (Hazel M) baker Thos Sorpas r2101 Ohio av  
 " Jesse G (Eliz) h850 Lincoln av  
 " Wilbur L tel installer r6764 Palmetto  
 " Bevis Cara A h5467 Hamilton av apt 22  
 " Chas E drag scrape opr CG&ECO r Guilford Ind  
 " Edna B (wid Jas A) h1232 Carolina av  
 " Edwin G (Evelyn) yd clk N&WRY r Norwood  
 " Emory A emp County Eng r RD 2 Mt Healthy  
 " Geo M asst formn Ohio Knife Co r Mt Healthy  
 " Glen emp Cinti Shaper Co r Hamilton  
 " Harry J (Edwina) r316 Elm  
 " Jas (Agnes) h4512 Camberwell rd  
 " Jeanette asst hd nurse Christ Hosp r2125 N Main  
 " John r27 W 7th  
 " Margt (wid Everett) slswr Mabley's h755 Wells  
 " Paul emp Uffelmann Bkg Co r1105 Elm

## BEVIS

" StClair ins 1818 First Natl Bank bldg r343 Thrall  
 " Ted v-pres Partitions Inc r Milner Hotel  
 " Bevitt Law D (Edna) stockmn C-BL Div h303 Seitz apt 7  
 " Bex Luther H (Raymalee) eng CI&FCO h3429 Price av  
 " Rufus emp WHCo r Covington Ky  
 " Beybee Edw mach r3221 Enyart av  
 " Beyer see also Baier Bayer and Beier  
 " Albert A (Henry's Super Service) r Bellevue Ky  
 " Albert F (Kath) mach Willy-Wray Elec Co h3045 Hull av  
 " Albert L (Thelma) clk r4173 Hamilton av  
 " Alf E pkr ATWCo r Dayton Ky  
 " Alvin clk Oscar's News Shop  
 " Arth roofer r2827 Glendora av  
 " Arth G (Marion E) phys 835 Carew Tower h16 Far Hills dr  
 " Arth J br mgr Kroger's r Cheviot  
 " Arth J driver Meinch Drayage Co h2366 Flora  
 " Arth J tailor S-SCO r220 E 13th  
 " Augusta B (wid Wm) h2107 Central av  
 " Carl C (Martha) aud Baldwin Co h6134 Woodmont av  
 " Carrie (wid Frank) h322 W McMillan  
 " Cath O sten West Va Coal & Coke Corp r6134 Woodmont av  
 " Celesta F clk Eagle-Picher Lead Co r Cheviot  
 " Chas (Minnie G) clk PO h2707 Alice  
 " Chas jr lab State Hwy Dept r Cleves  
 " Chas F eng Shillito's r Rosedale Ky  
 " Chas H r762 Straight  
 " Chas J (Emma) janitor Provident Savings Bank & Trust Co h1754 Sycamore  
 " Clarence P (Florence) cinr City Div Property Mice h2391 Warsaw av  
 " Clifford G (Viola) emp Wm Powell Co r Montfort Heights  
 " Conrad (Eliz M) porter Schell Leather Gds Co h2891 Shaffer av  
 " Daisy Mrs h2400 Kenton  
 " Edgar J paperhngwr 322 W McMillan h do  
 " Edith tchr r1616 California av  
 " Edna r2366 Flora  
 " Edw eng r3266 Epworth av  
 " Edw mech Bossert Machine Co h2827 Glendora  
 " Edw A (Mary A) sec-treas Meinch Drayage Co h771 North Crescent av  
 " Edw F (Matilda) city firemn h3266 Epworth av  
 " Edw J driver Meinch Drayage Co r771 North Crescent av  
 " Edw O (Dorothy) ctr h2184 Harrison av  
 " Eleanor smstrs PHDTCO r Cheviot  
 " Eliz director of health education Ohio Dairy Council r Cinti Club  
 " Eliz M (wid Paul) r220 E 13th  
 " Erwin P drftsman CG&ECO r Delhi  
 " Florence janitor Big Four Bldg r2391 Warsaw av  
 " Florence (wid Jacob) h2409 Kenton  
 " Frank (Loretta) mach Cinti Shaper Co h306 Seitz  
 " Frank J (Beatrice) auto mech John Worstell r Norwood  
 " Fredk C (Thelma) loco inspr h3611 Morris pl  
 " Gary J fcty wkr r306 Seitz  
 " Geo stock lpr Queen City Sup Co r Dayton Ky  
 " Geo B clk Norwood Sash & Door Mfg Co r1602 Mears av  
 " Gertrude r2391 Warsaw av  
 " Harold (Mildred) emp Wm Powell Co r Box 546 RD 3  
 " Harold A (Vera) driver h2269 Bogen  
 " Helen J clk Woolworth's r223 Dorsey  
 " Helen R slswr Shillito's r762 Straight  
 " Helen R stockmn Mabley's r1616 California av  
 " Joan R clk ONLICO r411 Oak  
 " John J (Helen) typestr r2315 Victor  
 " Jos dist mgr Kroger's r Ft Thomas Ky  
 " Jos E (Alberta) private policemn h1722 Ella  
 " Jos W printer Cinti Times-Star Co r2315 Victor  
 " Lena (wid Anthony) r3045 Hull av  
 " Lena (wid Geo E) h1602 Mears av  
 " Loretta tailor Schwartz Tailoring Co r306 Seitz  
 " Louise (wid Aug) emp Kroger's h2269 Bogen  
 " Louise L (wid Edw E) h1616 California av  
 " Louise M wrapper r2269 Bogen  
 " Marie r1754 Sycamore  
 " Marion S clk Air Reduction Sls Co r223 Dorsey  
 " Michl shoe wkr Krippendorf-Dittmann Co r Cheviot  
 " Nicholas slsmn Keillon Cigar Co r27 W 7th  
 " Otto J (Minnie H) baker Cincinnati General Hosp h1939 Hewitt av  
 " Paul J student r771 North Crescent av  
 " Paul J (Mary A) washmn Individual Damp Wash Lndry Co h223 Dorsey  
 " Paul J jr fcty wkr Sport Products Inc r223 Dorsey  
 " Ray (Dorothy) musician r2827 Glendora av  
 " Robt driver r2827 Glendora av  
 " Robt paperhngwr r1513 Race  
 " Robt H (Georgianna) ctr A H Pugh Printing Co. h1612 Hopple  
 " Rose janitor Cinti Lodge No 2 LOOM r762 Straight  
 " Ruth stock girl r1616 California av

## BEYER

" Sylvia fcty wkr C W Zumbiel Co  
 " Thelma Mrs mach opr Queen City Sup Co r4173 Hamilton av  
 " Walter (Vivian) h1532 Merrimac  
 " Wm (Lottie) tailor 1716 Vine h37 E McMicken  
 " Wm F r762 Straight  
 " Wm M (Rose) h762 Straight  
 " Wm P (Nettie) h78 Ehrman av  
 " Beyerl Eve M clk Shillito's r Box 655A Diehl rd  
 " Geo car washer CG&ECo r Cheviot  
 " Beyerle see also Belerle  
 " Eliz fnshr Abe Korelitz r Cheviot  
 " John (Edna C) formn City Park Dept h3362 Hooker  
 " Jos (Lona) ship clk h4118 Lakeman  
 " Laurette C Mrs fcty wkr Am Suspender Co h1625 Carll  
 " Louis P (Laurette C) atndt h1625 Carll  
 " Beyerlein see also Bayerlein and Beierlein  
 " Chas A (Kath) porter Am Book Co h1168 Bates  
 " Gussie D h1574 Dixmont av  
 " Beyers Clarence J (Honore) service eng h151 Mason apt 6  
 " Elva C Mrs bkpr Acme Biscuit Co Inc r RD 8  
 " Helen Mrs Indrs Good Samaritan Hospital  
 " Jewett A (Elva C) pres Acme Biscuit Co Inc r RD 8  
 " John D kitchenmn County T B Sanatorium r Norwood  
 " Louis photog Rembrandt Studio r Hotel Milton  
 " Beyersdorfer Barbara maid r277 Calhoun  
 " Helen Mrs Indry wkr r3418 Bishop  
 " Helen A sten r3418 Bishop  
 " Jos E r3418 Bishop  
 " Lawrence W (Addie) carp h3871 Vine  
 " Marjorie A Indry wkr r1106 Broadway apt 6  
 " Robt G clk r3871 Vine  
 " Vern electn r430 W 8th  
 " Beyese Clark (Susie) lab Federal Bldg r2937 Gilbert av  
 " Beyke Beatrice M cash Personal Finance Co of Hamilton County Inc r34 Louis av apt 2  
 " Erwin F sls mgr h34 Louis av apt 2  
 " Henrietta K sten Maytag Sales Co r34 Louis av apt 2  
 " Beyland Herman G drftsmn ATWCo r Bellevue Ky  
 " Beymer Rose (wid Alf S) r3439 Ault View av  
 " Beyreiss Louis F (Minnie) h3636 Washington av  
 " Beyrer Arth R (Emma) driver h2315 Clifton av  
 " Elmer A pattern mkr Reliable Ptnr & Cstgs Co r Cheviot  
 " Beyring Dale M acct Roden & Weiss r1825 North Bend rd  
 " Emily statistician r1825 North Bend rd  
 " Glen (Lena) statistician h5826 Hamilton av apt 4  
 " Herbert E (Lucile C) dep clk Co Probate Ct h 1825 North Bend rd  
 " Lena A fcty wkr Sport Products Inc r5826 Hamilton av  
 " Lucile r1825 North Bend rd  
 " Beyrre Mary E (wid John) h530 E Pearl apt 5  
 " Bezanson Ernest D (Mabel) carp h4000 Taylor av  
 " Bezenah Albert L (Burnet Fruit Market) r353 Rockdale av apt V  
 " Ella (wid Eug J) restr 24 E 8th h do  
 " Elmer J (Marion) driver Joel Siebler h139 Lyon  
 " Eug slsmn Dall Furn Co r24 E 8th  
 " Louis (Mary; Drake Hotel) mgr Biltmore Apts h24 E 8th  
 " Marvin (Cath) bottler h2228 Loth  
 " Bezirian Geo A rug clnr h3506 Woodburn av  
 " Pratrion (wid Artin) r3506 Woodburn av  
 " Bezler Amelia opr Bell Tel Co r1711 Fernwood  
 " Mary J tel opr h1711 Fernwood  
 " Bezold Frank G (Josephine) printer Cinti Enquirer h6722 Riddle rd  
 " Henry (Ellen) 2d hd clo 624 W 5th r Bellevue Ky  
 " Henry E jr checker Shillito's r Bellevue Ky  
 " John W elev opr ATWCo r Melbourne Ky  
 " Bhymer Barbara clk Security Collecting Assn r RD 1 Covington Ky  
 " Orville clk Am Book Co r Covington Ky  
 " Ruth H clk Reuben H Donnelley Corp r Covington Ky  
 " Bhymer Lucian (Mildred) pntr h657 Froome av  
 " Biagi Frank tailor PHDTCo r2126 Burnet av  
 " Bijon Henry barber r1509 Moore  
 " Bianchi Anna clk A Nash Co r400 Milton  
 " Assunta fnshr A Nash Co r400 Milton  
 " Bianco Chas (Mary) cook h525 E 12th  
 " Jos prsr A Nash Co r RD 20 Box 187  
 " Biangardy Adolph (Ella) trimmer S-SCO r2133 Alpine pl  
 " Barbara smstrs r2702 Jefferson av  
 " Eliz (wid Thos) h2702 Jefferson av  
 " John r4148 Langland  
 " Peter tailor r4148 Langland  
 " Bias Edw P (Ruth) pdlr h307 W Liberty  
 " Emmet M (Grace) mach SBCo h1630 Queen City av  
 " Ernest r1232 Vine  
 " Hansil O (Jessie) coal frt agt B&ORR h3131 Woodsfield  
 " John W (Rowena) lab r125 W 14th  
 " Jos (Mattie) lab h1072 Oehler apt 2

## BIAS

" Motor Express trans 49 Central av  
 " Para L Mrs r734 Hopkins  
 " Virginia r3627 Montgomery rd  
 " Bibb Harry A (Mary) stm firemn City Water Wks h3556 Madison Park av  
 " Robt L clk RyMS r Mt Washington Sta  
 " Wm T comndr US Postal Employees Post No 216 Am Legion r Dayton Ky  
 " Bibbee Carl R county agricultural agt r VanZandt av RD 9  
 " Bibbs Asia M (Queen) lab h1037 Jordan  
 " Delbert lab h1283 Streng  
 " Elijah (Doshia) hod carrier h5111 Ward  
 " Geo porter r930 Linn  
 " Harry (Agnes) wood wkr h851 Wm H Taft rd  
 " Mae Mrs maid 7435 Reading rd  
 " Nathan (Mildred) lab h930 Linn  
 " Richd M r4683 Kirby av  
 " Sylvester chair caner Cinti Goodwill Industries  
 " Bibby Mattie maid 3751 Biddle  
 " Bibee Edwin W carp Leonard H Bibee r1314 Groesbeck rd  
 " Ernest (Stella) carp r1477 Dane av  
 " Leonard H carp contr 1314 Groesbeck rd h do  
 " Marie Mrs fcty wkr h1339 Main  
 " Raymond L (Lois J) agt Natl Life & Accdt Ins Co h2883 Harrison av apt D 2  
 " Bibens Cleo maid r225 W 8th  
 " Biber Alphonse (Emma) Consul of Switzerland h2138 Madison rd apt 2  
 " Edmund W (Clara) tower opr Lunken Airport h6330 Corby apt 1  
 " Bibey Emma (wid Thos) h5718 Carothers  
 " Bible Bessie L mach opr Mack Shirt Corp r7525 Anthony Wayne av  
 " Geraldine student nurse r2125 Main  
 " Institute Elma C Leach exec sec 816 W 9th  
 " Lorraine mach opr r7525 Anthony Wayne av  
 " Presbyterian Church Calhoun sw cor Clifton  
 " Ralph lab r7525 Anthony Wayne av  
 " Saml S h7525 Anthony Wayne av  
 " Students Ecclesia Walnut se cor E 9th  
 " W Preston (Effie) lab h7523 Anthony Wayne av  
 " Bibus Erwin J (Ruth) chauff Busse & Borgmann Co h4134 Virginia av  
 " Howard F mach r604 Straight  
 " Bice Elmer (Grace) h1535 Freeman av  
 " Emma hlpr Western Paper Gds Co r Covington Ky  
 " Raymond H (Lydia) furn rms 1320 Vine h do  
 " Richd W (Nellie) mldr recnt Molded Prod Inc h4112 Taylor av  
 " Robt (Edna) mach h3127 Madison rd  
 " Susie (wid Wm) r4932 Marburg av  
 " Richard Alice M sten Fosdick & Hilmer r Bellevue Ky  
 " Florence clk P&GCo r Bellevue Ky  
 " Bichel Clifford sheet metal hlpr J H Day Co r 2186 Selim av  
 " Bicher Leroy asmlr Liebel-Flarsheim Co r Norwood  
 " Bichel Amelia B (wid Fred) h1720 Main  
 " Clifford B (Viola P) mach h2250 Schoedinger  
 " Edw (Norma) brewery wkr h3467 McMicken av  
 " John (Margt) bronze wkr h2268 Schoedinger av  
 " Bick Aug H h2233 Loth  
 " Aug J asst trust officer 5th 3d Un Tr Co r Cheviot  
 " Chas W (Esther) formn h3243 Glendora av  
 " Dean G clk Pogue's r1223 Beech av  
 " Frieda sten r2233 Loth  
 " Geo A (Estelle R) clk Cinti Union Term Co h 2925 Eden av apt 3  
 " Geo E (Lenore) auto repr 3133 Losantville av h6220 Bona Vista av  
 " Kath B slsmn r6220 Bona Vista av  
 " Mildred r1734 Hewitt av  
 " Robt L clk ONLICO r Greenhills  
 " Bickel Albert J (Caroline) silver smith r3474 Boudinot av  
 " Anna M bkpr Rybolt Htg Co r Newtownn  
 " Clarence E driver Univ Cartage Co r Southgate Ky  
 " Della M baker Natl Biscuit Co r Norwood  
 " E C clk Genl Elec Co r Bellevue Ky  
 " Eliz (wid John) h3027 Henshaw av  
 " Fred A (Helen F) clk Amer Can Co h4035 Runnymede av  
 " Geo J h2901 Minot av  
 " Geo L (Alma) photo engr h1940 Sutton av  
 " Gussie (wid Geo) h172 E McMillan  
 " Herman W servicemn Rash-Saville-Crawford Inc r Melford  
 " Laura C sr resident phys Children's Hosp r do  
 " Lawrence K (Anna M) lab Spring Grove Cemetery r Newtownn  
 " Lena (wid John) h3474 Boudinot av  
 " Louis pkr Cinti Ball Crank Co r Box 161 Newtownn  
 " Simon D slsmn Natl Biscuit Co r Norwood  
 " Stanley M (Irene S) cook h2018 Central av apt 4  
 " Walter fcty wkr C W Zumbiel Co  
 " Bickens Josephine (wid Henry) h3345 Woodford rd  
 " Norma slsmn Woolworth's r3345 Woodford rd  
 " Bicker Albert H chf clk Sou Ry Sys r Ft Thomas Ky  
 " Alice Mrs cafeteria wkr Good Samaritan Hosp

## BICKER

" Edw shoe wkr Krippendorf-Dittmann Co r3135 Jefferson av  
 " Bickers Alf (Edith) h2915 Price av  
 " Everett cond CG&ECo r Walton Ky  
 " Geo T (Margt) butcher h3025 Colerain av  
 " Harry O (Odessa) waiter Alms Hotel h2344 Laredo av  
 " Jack T (Nettie) sta atndt r1105 Sherman av  
 " Lessie W Mrs tailor h524 Dandridge  
 " Omer pntr r963 Fairbanks av  
 " Richd (Bessie) butcher h1105 Sherman av  
 " Robt E (Flora K) pntr h1676 Central pkwy apt 208E  
 " Rosie Mrs h1408 Main  
 " Virginia E mach opr r524 Dandridge  
 " Wm C (Edith) driver Delhi Foundry Sand Co r 172 Meridian  
 " Bickerson Anna clk Dow Drug Co r Covington Ky  
 " Bickett Bertia H Rev pastor New Thought Healing  
 " Bethany r2710 Cleinview av  
 " Chas A (Bertha H) mach h2710 Cleinview av  
 " David W installer r5114 Blaesi  
 " Frank G mach opr r2710 Cleinview av  
 " Harvey H fcty wkr r1044 Beech av  
 " Henrietta S bkpr Chas W Lammers & Son r 5114 Blaesi  
 " Leona (wid Raymond) r4978 Warsaw and Cleves pike  
 " Louis R r5114 Blaesi  
 " Lowell (Helen) h2246 Wheeler  
 " Mary H (wid Geo) h1044 Beech av  
 " Richd A (Kath) stock clk Kresge's h5114 Blaesi  
 " Bickford Christine r1310 E McMillan  
 " Geo r342 Earnshaw av  
 " Tool Lodge No 1895 Peter Istock pres meets 2d Friday 76 E McMicken  
 " Bickham Eleanor nurse aid Christ Hosp r3134 N Main  
 " Emil C (Barbara) driver Howards Clnrs Inc h 393 Purcell av  
 " Bicking Chas D 2d v-pres Norwood Industrial Loan Co r4008 Rose Hill av  
 " Florence h2531 Kemper la apt 102  
 " Robt S (Eva; Bicking & Batzner) h4993 Western Hills av  
 " & Batzner (Robt S Bicking, Louis E Batzner) filling sta 4128 Glenway av  
 " Bickler see also Beckler  
 " Carrie K Mrs CS pract 701 Mercantile Library bldg h3353 McFadden av  
 " Chas F (Carrie K) h3353 McFadden av  
 " Edgar G wood wkg mach 215 Butler r Norwood  
 " Harold buyer r2650 Melrose av  
 " Wm E (Esther) dentist 710 Provident Bank bldg r Covedale  
 " Bickley Celia Mrs r230 Oakmont  
 " F Jos (Iva) h230 Oakmont  
 " Iva asmlr C-BLDiv r230 Oakmont  
 " John L trav pass agt Canadian Natl Rys r2805 Madison rd apt 1C  
 " Kath E nurse County T B Sanatorium r do  
 " Lawrence W reservations clk Am Airlines Inc r433 Stanley av  
 " Mary (wid Paul) h908 W 9th  
 " Bickman Katie (wid Chas) r27 Mercer  
 " Bickmore Harley L (Mary T) v-pres A B Closson Jr Co r RD 10 Kenwood rd  
 " Bicknaver Albert B (Lucy) slsmn Bohnett Co h 2511 Homestead pl  
 " Bernard asst mgr Park Theatre r2343 Observatory av  
 " Henry r1078 Wilstach  
 " Wm G (Doretta) acct Rallman's h2734 Shaffer  
 " Bicknell Alf G (Jean) shoe wkr h1732 Holloway  
 " Alice bndr Fleuron Press r3607 Morris pl  
 " BICKNELL DWIGHT, Financial Editor Cincinnati Enquirer, r3 Lane Seminary Grounds  
 " Edgar A opr r3300 Hewitt crescent  
 " John A shoe wkr r1732 Holloway av  
 " LeRoy (Lyda) sign writer McAlpin Co h3343 Ibsen av  
 " Bickwermert Alvin B (Bernadette) ink mkr Ault & Wiborg Carbon & Ribbon Co h23 Kessler  
 " Cath maid 3006 Vernon pl  
 " Biccocchi Silvio mldr Alisto Mfg Co r Covington Ky  
 " Biddinger Ann beauty shop 5924 Hamilton av r Mt Healthy  
 " Wm H (Gertrude) h3511 Columbia pkwy  
 " Biddison Fred H (Sally) brewers' agt 7 Sheehan av h14 do  
 " Biddle Alan compt opr Shillito's r2368 Victory pkwy  
 " Alice r904 Betts  
 " Alma G Mrs clk Kresge's h3078 Madison rd apt 2  
 " C June clk r3753 Andrew av  
 " Chas tinner's hlpr Preston & Schlef r2139 East-tern av  
 " Cora L r2875 McKinley av  
 " Earl H Rev (Alice M) pastor Oakley Hyde Park Christian Ch h3753 Andrew av  
 " Earl H jr policemn r3753 Andrew av  
 " Eliz E r3709 Cass av  
 " Flossie r137 W 9th  
 " Frank C (Mary M) lecturer UofC h1854 Keys crescent  
 " Gertrude maid 3828 Clifton av

## BIDDLE

" Gladys Mrs beauty opr Queen Anne Beauty Shop r Newport Ky  
 " Harry D (Myrtle A) gdnr Wm A Natorp Co r 5727 Peabody av  
 " Leon (Pearl) metal wkr h2139 Eastern av  
 " Loren E (Esta D) slsmn Rubel Baking Co h 1298 Rutledge  
 " Margt A Mrs salad mkr r2618 Moorman av  
 " Mathilde M student r1854 Keys crescent  
 " Melvin R baker Marge Richard r2618 Moorman  
 " Paul barber Hancel M Carmickle r601 W 8th  
 " Paul E techn Jos F Wing r Covington Ky  
 " Ray V lab City Park Dept h3709 Cass av  
 " Robt H (Dorothy) tinner Preston & Schlef h 2138 Eastern av  
 " Saml J (Mary) sta eng C C Aler Co h333 Whit-  
 tler  
 " Wilbur (Dollie) restr 815 Central av h406 W  
 8th  
 " Wm A (Alma G) slsmn h3078 Madison rd apt 2  
 " Wm F (Florence) h1598 Glen Parker av  
 " Wm R (Ida) r1310 E McMillan  
 Bidingr Eula r1913 Race  
 " Geo V (Viola L) editorial wkr Cinti Post h6433  
 Cambridge av  
 " Wm O (Ethel) wchmn h1913 Race  
 Bidlingmeyer Arth H slsmn Hagemann Glass Co  
 r Cheviot  
 " Chas (Leah D) asmlr h3476 Principio av  
 Bidwell Lillian G Mrs engr Sterling Glass Co r Cov-  
 ington Ky  
 " Warren A (Pauline E) greans kpr h2501 Bedford  
 Bieher Wm h3696 Liston av  
 Biehsheimer Mildred nurse 3431 Burnet av apt 1  
 r do  
 Biechler Alice E r220 Loraine av  
 " Barbara B tchr University Sch r220 Loraine av  
 " Edgar F (Helen) slsmn Eastman Kodak Stores  
 h220 Loraine av  
 Biecker Amelia (wid Peter) h173 Woolper av  
 " Anna L (wid Frank) h406 Elberon av  
 " Gilbert F (Edna M; Jos H Biecker & Son) h  
 3541 Dayton av  
 " Ida Mrs h1005 Marshall av  
 " Jos H & Son (Gilbert F Biecker) real est 3120  
 Harrison av  
 " Louis F budget mgr Goodyear Serv r2205 East-  
 ern av  
 " Martha (Biecker & Willenborg) r628 Dixmyth av  
 " Millie E Mrs solr Fenton's r2742 Montana av  
 " Peter J bartndr r3204 Glendora av  
 " Ruth student r1005 Marshall av  
 " Sophie r628 Dixmyth av  
 " & Willenborg (Martha Biecker, Helen Willen-  
 borg) gros 400 E Liberty  
 Biedenbach Frank (Louise) lab h4599 Mitchell av  
 " Geo (Sophia) plmbr 3802 Spring Grove av h4220  
 Kirby av  
 " Geo H jr plmbr Geo Biedenbach r4220 Kirby av  
 " Homer C plmbr r1322 Apjones  
 " Homer H (Lena) plmbr h1322 Apjones  
 Biedenbender Annabelle bakery wkr Kroger's r  
 Dayton Ky  
 " Co Jos Partl pres-treas Jos Kahl sec men's  
 furngs 548 Main  
 " Irene clk Wilson Paint Co r Dayton Ky  
 " Luetta (wid Wm) smstrs h3223 Bishop  
 " Marion T clk P&GCo r1236 Eastern av  
 " Mary r3223 Bishop  
 " Mary (wid Wm) h1236 Eastern  
 " R r The Fontbonne  
 " Rita L r1236 Eastern av  
 " Robt clk r3223 Bishop  
 " Wm E (Cell H) laboratory wkr Hilton-Davis  
 Chemical Co h2723 Alberts ct  
 Biedenharn Bernard F (Mary C) planer h3751  
 Llewellyn av  
 " Carl H (Mary C) driver City Fire Dept h2883  
 Harrison av apt A7  
 " Emma R bkpr Price Hill Eagle Loan & Bldg Co  
 r1091 Benz av  
 " Harry A (Adele) div mgr La Boiteaux Co h3615  
 Davenant av  
 " Harry F (Ruth) gro h1314 Spring  
 " Herman G (Dorothy) driver h2813 Glendora av  
 " Jane student r3615 Davenant av  
 " Jerome J (Gladys) mach Cinti St Ry Co r5023  
 Sidney rd  
 " Jos mach Cinti St Ry Co r1091 Benz av  
 " Jos H mill hd r2813 Glendora av  
 " Jos T (Hedwig L) mach h1309 Laidlaw av  
 " Loretta E mach opr Mack Shirt Corp r4045 W  
 8th  
 " Ruth dr mgr Blue Bird Pie Co  
 " Stanley W (Margt) asst sec-asst treas The Os-  
 kamp Nolting Co r Norwood  
 Biedenholz Eliz (wid Chas) r1760 Powers  
 " Milton C (Kath L) clk h1760 Powers  
 Biedenhorn Fredk B supt Ky Central Life &  
 Accident Ins Co r Covington Ky  
 " Stanley carp hlpr Good Samaritan Hospital r  
 Covington Ky  
 " Virginia sten Ohio Dairy Council r Covington  
 Ky  
 Biedenkapp Edmund H C clk RyMS r Norwood  
 " John B (Otilie) pntr 4185 Hamilton av h4265  
 Chambers

Biederbeck Frank jr mach opr r rear 517 Klotter  
 " Louis fcty wkr r rear 517 Klotter av  
 Biederman Adele Mrs clk Blanche Rosenthal h  
 3966 Parker  
 " Anna (wid Aug) clk r3104 Daytona av  
 " Anna (wid Sol) r231 Forest av  
 " Arth (Adele) h3966 Parker pl  
 " Aug (Mae) chemist h3460 McHenry av  
 " Barbara (wid Herman) h1555 Knox  
 " Chas H (Edna) pres Biederman Motors Corp h  
 2645 Clifton av  
 " Dorothy r3460 McHenry av  
 " Edith M (wid Julius) maid Deaconess Hosp r64  
 Erkenbrecher av  
 " Edw F whsemn Chas S Kahn r2563 Trevor pl  
 " Fred W (Vera A) sec Biederman Motors Corp  
 h2660 Fenton av  
 " Geo mach h1613 Pleasant  
 " Henry (Florence) stmfrt Henry Niemes Inc h2891  
 McMicken av  
 " Ida (wid Abr) r832 Windham av  
 " John R (Geneva H) slsmn h4244 Loubell la  
 apt 3  
**BIEDERMAN JOSEPH B. Physician, Practice**  
**Limited to Asthma, Hay Fever and Related**  
**Allergic Ailments, 2010 Union Central Life**  
**Bldg, Tel Main 1636, h231 Forest av, Tel Uni-**  
**versity 5610**  
 " Julian r832 Windham av  
 " Louise r3966 Parker pl  
 " Magdalen J clk Cent Tr Co r Cheviot  
 " Marie A bkpr Wm Stacey Storage Co r Cheviot  
 " Milton brewery wkr HBCo r2563 Trevor pl  
 " Motors Corp Chas Biederman pres Louis D  
 Henly v-pres Fred W Biederman sec trucks  
 2131 Spring Grove  
 " Richd H rep Taylor Instrument Companies of  
 Rochester N Y r Milford  
 " Theresa (wid Reinhart) r64 Erkenbrecher av  
 " Walter driver r5960 Montgomery pike apt 3  
 Biedermann Elsie A mach opr r2950 Central pkwy  
 " Jos electn r2950 Central pkwy  
 " Magdalena (wid Aug) h2950 Central pkwy  
 " Richd G r3301 Burnet av  
 Biedinger Albert E (Dorothy) mgr Mrs Jeannette  
 C Biedinger r Covedale  
 " Anna (wid Edw F) h232 Stetson  
 " Augusta Mrs clk Mrs Lillian Marriott h3511  
 Reading rd apt 3  
 " Carrie r2234 Highland av  
 " Emil J (Lula) slsmn h524 Delta av  
 " J Robt (Eliz) structural eng 1011 Traction bldg  
 h2234 Highland av  
 " Jeannette C (wid Albert) delicatessen 3028 Price  
 av r Covedale  
 " L A & Co (Leslie A Biedinger, Milo R Hanke)  
 contrs 1224 Wade  
 " Leslie A (Mildred L) bldg contr 3046 Verdun av  
 h do  
 Biedka Josephine M nurse Cinti General Hosp h  
 3431 Burnet av apt 2  
 Biedwell Helen Mrs cook h1425 Republic  
 Biefang Frances r4004 Heyward  
 " Gertrude h4004 Heyward  
 " Herman blksmith h4004 Heywood  
 Biegel Alma slsmn R B Mfg Co r3439 Harvey av  
 " Frank J (Joan) lab h1417 Boyd  
 " Herbert (Mae) lab h1913 Gest  
 " Jacob (Leona) h3439 Harvey av  
 Bieger Alberta statistician Fair Store Co r Cov-  
 ington Ky  
 " Cath E clk CG&ECo r Covington Ky  
 " Nicholas mech Fleischmann Trans Co r Coving-  
 ington Ky  
 " Richd W cond CG&ECo r Erlanger Ky  
 " Robt C clk Gibson Art Co r Covington Ky  
 Biegert Edw setter Cinti Post r Norwood  
 Biegler see also Bigler and Buegler  
 " Geo C (Loretta M) slsmn h5121 Penrose pl  
 " Georgetta sten Cobb Schott Tieman & Neyer  
 r3121 Penrose pl  
 Biehl see also Bihl  
 " Clara aud Ohio Audit Bureau r Bridgetown  
 " Clarence slsmn r4665 Howard av  
 " Dorothy vocalist h4228 Florida av  
 " Edith L slsmn Pogue's r RD 7 Hutchinson rd  
 " Emil (Mary) baker h2212 Clifton av  
 " Frank (Emma) r6601 East Ledge  
 " Frank C jr (Dora R) formn Krippendorf-Ditt-  
 mann Co h4665 Howard av  
 " Gertrude clk r2470 Paris  
 " Jas formn AOLCo r2024 Baymiller  
 " John F (Helen H) h1325 Hill Crest rd  
 " John W (Mary E) h2470 Paris  
 " Josephine (wid Wm) r2040 Dunlap  
 " Louise sten r2447 Clybourn pl  
 " Meinrad prsr Edw L Friesz r Newport Ky  
 " Norma J clk Fed Reserve Bk r5419 Stewart av  
 " Ray window tmr Harold Clothing Co r Nor-  
 wood  
 " Ruth H student r1325 Hill Crest rd  
 " Wm (Norma) emp Cinti Metalcrafts Inc h5419  
 Stewart av  
 " Wm R (Marie) purch agt Brunhoff Mfg Co r  
 Summit  
 Biehle Agatha (wid Jos) h70 Ehrman av  
 " Alvin (Lola) slsmn h1710 Blue Rock

## BIEHLE

" Edw J (Ella; Universal Manifold Printing Co)  
 and gro 1233 California av h do  
 " Edw J repr CG&ECo r Delhi rd Box 737 Sta L  
 " Elmer (Juanita) filler h1712 Blue Rock  
 " Geo A student r1147 Salisbury dr  
 " Geo C (Irene H) h1147 Salisbury dr  
 " Jacob (Rose) h4474 Colerain av  
 " Jos r70 Ehrman av  
 " Norbert uphol C F Streit Mfg Co r4474 Cole-  
 rain av  
 Biehn Henry v-pres Welfare Finance Corp r Fal-  
 mouth Ky  
 " John S (Marguerite) slsmn h3465 Cornell pl  
 Bieker Edw J (Christine J) cond h3112 Hackberry  
 Biekman Edw H (Phyllis A) mach h2909 Minot av  
 Biel see Beil  
 Bielby Chester E shop formn Chaney & Mueller r  
 Covington Ky  
 " Nellie E clk h2797 Montana av  
 Bielefeld Anna (wid Wm) h4424 Eastern av  
 " Gustav B (Laura E) sta eng Williams Heater Co  
 h6407 Orchard la  
 " Leona r440 Lafayette av  
 " Lillian slsmn Shillito's r Covington Ky  
 " Mae fcty wkr Sherbrook Distr Co r Bellevue Ky  
 " Mae R clk W&S Life Ins Co r3740 Mayfield  
 " Otto A (Christine) bindery formn Bohnett Co  
 h3740 Mayfield av  
 Bieler see also Bealer Beehler Beeler and Buehler  
 " Arth (Henrietta) bkpr Pillsbury Flour Mills Co  
 h1913 Dana av  
 " Arth H (Miba I) appr mach D T Williams Valve  
 Co h1207 Hoppie apt 2  
 " Chas J (Clara) slsmn h3738 Clifton av  
 " Edna (wid Herbert) waiter h2924 Massachusetts  
 " Ella K (wid Robt) charwn Federal Bldg h29  
 E McMicken av  
 " Elmer student r2924 Massachusetts av  
 " Florence r6429 Kennedy av  
 " G L & Co (Geo L Bieler) mdse brokers 906  
 Main R309  
 " Geo A (Amelia) h6429 Kennedy av  
 " Geo L (Grace; G L Bieler & Co) h5323 Grafton  
 " Martha student r3758 Clifton av  
 " Robt E (Alvera) mach h149 Goethe  
 " Wm (Josephine M) pkr h3558 Colerain av  
 Biely Jos W (Minnie) pntr h2652 Stanton av  
 apt 1  
 Bieman Edw H (Mildred) h282 Renner  
 Bien Adam (Cath) h2432 Ohio av  
 " Agnes (wid Nicholas) h3837 Herron av  
 " Albert R (Leah) mgr Tri-State Acceptance Corp  
 h4118 Sheral la  
 " Amelia C copyist Jos Lazarus Co r3921 Llewel-  
 lyn av  
 " Amelia M sorter r3837 Herron av  
 " Anna J Mrs nurse StMary's Hosp h1632 Western  
 " Anthony (Viola) mech h3125 Madison rd  
 " Bertha (wid Val J) h1028 Purcell av  
 " Bertin L bkbnr appr r3912 Sylvan av  
 " Clara r2554 Moorman av  
 " Clement fremn StJoseph Orphan Asylum r3837  
 Herron av  
 " Cletus W clk Bressler's Prescription Pharmacy  
 r3912 Sylvan av  
 " Edw driver Coors Bros Co r North College Hill  
 " Edwin bench hd Wm Powell Co h3817 Spring  
 Grove av  
 " Fred F Rev pastor Our Lady of Grace Ch h3032  
 Glenway av  
 " Fredk (Clara L) bkbnr h3912 Sylvan av  
 " Grace B Mrs supvr McAlpin Co r Deer Park  
 " Harry L printer r3837 Herron av  
 " John A real est Title Guar & Tr Co r Silverton  
 " John F (Amelia) porter Pogue's h3921 Llewellyn  
 " Jos H mach Wm Powell Co r3921 Llewellyn av  
 " Jos J (Mary) real est 222 W McMillan av apt 3  
 h do  
 " Kath r3837 Herron av  
 " Paul F (Marian H) property mgr h2321 Rosebud  
 dr  
 " Peter r3837 Herron av  
 " Regina C r1766 Carll  
 " Wm C (Eleanor) lab h763 McMakin av  
 " Wm F h1766 Carll  
 " Wm F (Mary A) bench hd Wm Powell Co h2806  
 Spring Grove av  
 " Wm J (Anna J) social wkr Catholic Charities  
 h1632 Western av  
 Biener Flora ftr Schawe-Gerwin Co r4076 Cole-  
 rain av  
 " Jos C (Flora E) pkr h4076 Colerain av  
 " Marie h4130 Chambers  
 Bienhorn Robt F (Alva) mach h2815 Alice  
 Bientz Albert H dist rep Genl Food Sls Co r Nor-  
 wood  
 Bier Carl H (Jo H) genl chairmn Bro of Ry & S S  
 Clks Frt Hndrs Exp & Sta Emp's h2822 Victo-  
 ria av apt 4  
 " Harold mech r926 Nassau  
 " Harry tallor h680 Glenwood av  
 " Homer (Betty) repr Cinti St Ry Co Clifton Elm  
 Div h177 Warner  
 " Ignatz erector ATWCo r Cold Springs Ky  
 " Isadore clk Adv Accessories Inc r680 Glenwood  
 " Mathias (Eliz L) construction eng r5968 Bel-  
 mont av

## BIER

" Peter (Ella) mach Acme Mach Tool Co h3625  
Vine  
" Walter student r3908 W Liberty  
Bierbaum Augusta r2459 Wahl ter  
" Chas E stock supvr Genl Elec Co r Cheviot  
" Edw L slsmn r4341 Haight av  
**BIERBAUM FRED A.** Sec-Treas Eastern Machinery Co, h2459 Wahl Terrace, Tel Montana 1584  
**BIERBAUM G ROBERT** (Evelyn G), Asst Treas Eastern Machinery Co, h1811 West Way, Tel Kirby 3144  
**BIERBAUM GEO H** (Anna), Pres Eastern Machinery Co, h4341 Haight av, Tel Kirby 3163  
" Hazel sten Lever Bros r441 Milton  
" Marie L bkpr r4341 Haight av  
" Wilbur clk r441 Milton  
" Wm E (Bertha) clk h441 Milton  
Bierce Fred N (Mayme W) v-pres-sec Specialty Device Co h1312 Paxton av  
Bierch Frances A wrapper Pogue's r Norwood  
Bierck Wm J pnt mixer R A Becker Varnish Co r Norwood  
Biere Cath sten Lyric Optical Co r North College Hill  
" Gustave A carrier r8354 Anthony Wayne  
" Gustave W r8354 Anthony Wayne av  
" John (Willie) ins UCLICo r8354 Anthony Wayne  
" Theo F (Margt R) dritsmn F H Lawson Co h 476 Considine av  
Bierhorst Fred W (Elsie M) fcty supt Biltmore Mfg Co h1825 Denham  
" Gordon W student r3203 Hildreth av  
" Henry C jr (Amanda) slsmn E A Kinsey Co h 3203 Hildreth av  
" John W jr eng US Eng r Greenhills  
Bierich Ernest jr (Anna) mgr Hotel Princeton r Norwood  
" Margt fcty wkr C W Zumbiel Co  
" Sarah (wid Richd) r238 Lawrence  
Bierlein see also Beierlein  
" Anna Mrs mach opr COMCo r2912 Vaughn  
" Carl C (Martha H) mould mkr h2526 Moorman  
" Thelma W smstrs r1728 Linn  
" Wm (Emma W) lab h1728 Linn  
Bierley Business Service (Estelle M Bierley) 2440 Gilbert av  
" Estelle M (Bierley Business Service) r Norwood  
" Frank S asmbtr h1334 Main  
" John F (Eliz) clo ctr h1436 Race  
Bierlin Bessie smstrs Crane & Breed Casket Co r644 Lincoln av  
Bierly Anna B (wid John) h1046 Freeman av  
" Wm A (Elsie) blksmith Peck-Hannaford & Briggs Co h217 E 13th  
Bierman see also Beermann Biermann and Buehrman  
" Alvin G (Edna H) driver Elliott Trans Inc h262 Tafel  
" Ann L typist Gibson Art Co r952 Wells  
" Anna J clk Cham of Com r Cheviot  
" Anna V clk US Surplus Mktg Admn r Cheviot  
" Arth lab Cincinnati Union Term r Covington Ky  
" Benj (Dorothy) press hd h2744 Massachusetts av apt 5  
" Carrie Mrs h102 E Clifton av  
" Chas (Elsie F) mach h6644 Vine  
" Chas B (Fern C) trackmn r902 York  
" Darwin V clk Greyhound Term r3125 Celeron  
" Dolores clk Security Collecting Assn r702 E Clifton  
" Edith L tel opr YMCA r720 Burr Oak  
" Edna wrapper Mabley's r3125 Celeron av  
" Edw M (Thelma E) driver Sterling Sanitary Supply Co h1628 Iliff av  
" Eliz (wid Wm) h10 W Charlton  
" Ethel student r3843 Colerain av  
" Evelyn M clk W & S Life Ins Co r StBernard  
" Glenn (Donna) mkt specialist r2457 Fairview av  
" John (Edna M) lab h3125 Celeron av  
" John (Ann) slsmn h4717 Stewart av  
" John (Eliz) slsmn Oswald & Taube Co h3321 South Woodmont av  
" John F (Pearl) tmkpr Cinti Shaper Co h952 Wells  
" Kathryn sten Fashion Frocks Inc r Covington Ky  
" Laura B clk Fenton's r10 W Charlton  
" Lawrence J (Dorothy) slsmn h2814 Glenway av  
" Leonard (Helen) driver h3843 Colerain av  
" Lillian M student r3829 Soller al  
" Lillie (wid Louis) br mgr Blue Bird Pie Co h123 W 70th  
" Louise (wid Jerome) caretkr h2546 Moorman av  
" Mabel E r10 W Charlton  
" Marion r4717 Stewart av  
" Mary waiter V-O Hotel r330 W 4th apt 11  
" Melva student r626 Tafel  
" Ruth E sten SR&Co r StBernard  
" Theo (Anna) driver h3829 Soller al  
" Wm h1536 Denham  
" Wm (Lillian) stmftr h720 Burr Oak  
" Wm A jr (Lorraine) trucker h3195 Gilbert av  
" Wm H (Carrie) investment analysts UCLICo h 3419 Cornell pl apt 3  
" Wm M (Marie W) hauling 4410 West Fork rd h do

Biermann Cath M fcty wkr Sport Products Inc r Cheviot  
" Fred wtchmn County T B Sanatorium r Cheviot  
" Fred W (Ida) policemn B&ORR h2851 Colerain  
" Fred W jr photo techn Quality Photo Service r 2857 Colerain  
" Henry W (Annie) maintenancemn Rubel Baking Co h2727 Alberts ct  
" Johanna A (wid Adolph) h614 Tafel  
" John jr asst dept head Fed Reserve Bk r512 Fairbanks av  
" Wm r2857 Colerain av  
" Wm A (Ada D) h5601 Tompkins av  
Biers Ernest G (Rosella) driver National Transit Corp h961 Gest  
" Forest H (Bessie) driver h961 Gest  
" Harry hipr Hyman Sachs r961 Gest  
" Kate (wid John) h rear 1628 Race  
Biery Albert A pipeftr CG&ECO r Cleves  
" Clinton mach W H Simmons & Co r Bellevue Ky  
" Clinton jr mach W H Simmons & Co r Southgate Ky  
" Emma basting puller GTCo r Newport Ky  
" Hudson (Kath B) dir public relations Cinti St Ry Co r Terrace Park  
" Margt E priv sec Solvay Sls Corp r Bellevue Ky  
" Pearl tailor Schwartz Tailoring Co r Newport Ky  
Biesack Cath emp A Nash Co r65 Ehrman av  
" Chas (Emma F) clk rYMS r4128 Mad Anthony  
" Elmer G carrier PO r Cheviot  
" Elsie elev opr r19 W Clifton av  
" Geo (Cath) formn City Div Hwy Mtce h65 Ehrman av  
" Geo E asst dept mgr W & S Life Ins Co r Park Hills Ky  
" John A (Ida K) pnt Peck-Hannaford & Briggs Co h4128 Mad Anthony  
" Milton A (Sarah E) stockmn h23 E Rochelle  
" Wm (Lillian) wtchmn h19 W Clifton av  
Biesendorfer Edw (Florence) shtmtwkr h2010 Powers  
Bleser Carl W (Adelaide L) v-pres Gruen National Watch Case Co h3561 Raymar blyd  
" Clarence (Lillie) mach h1230 29th  
" Irvin G sec Kimball Motor Co r Dayton O  
Biest Doretha r Bodmann Widows Home  
" Hannah r3433 Lyleburn pl  
" Herman C (Corra) baker 2306 Riverside dr h 2543 Warsaw av  
" Spencer (Verna) printer Cinti Enquirer h1342 Wm H Taft rd  
Biester Frieda M (wid Oswald) h5518 Covington  
Bietsch Carl r3107 McHenry av  
" Russell G clk Lowe & Campbell Athletic Gds Co r3107 McHenry av  
" Walter E (Irene) guard County Jail r3107 McHenry av  
Biffer Vincent ship clk r Palace Hotel  
Biffor Chas (Hilda) floormn Cinti Assn for the Welfare of the Blind h1523 Race  
Big C Wine & Import Co The Saml Coen mgr 2513 Gilbert av  
" Cone Ice Cream Co (Jas T Pearl, Geo B Stewart) 1205 Central av  
" Features Rights Exchange Inc Lee L Goldberg mgr 1632 Central pkwy  
" Four Building 230 E 9th and 517 W 3d  
" Four Building & Savings Co Henry Holtman pres Leo Eberle v-pres Leona Lamott sec 138 E 6th  
" Sister Home Ida J Acomb supt 1836 Fairmount  
**BIG STORE CO THE**, David L Liebman Chairman of Board, Elmer C Henlein Pres, J C Liebman Sec-Treas, Retailers of Men's, Women's and Children's Wearing Apparel, Haberdashery, Hats and Shoes, Curtains, Draperies and Domestic, Race se cor 7th, Tel Cherry 3670 (For further information see page 39 Buyers' Guide)  
Bigan Jas r2024 Florence av  
Bigane Kath r1236 Amanda pl  
" Mary C (wid Wm F) h1839 Fairfax av  
" Mary J (wid John) r584 Grand av  
" Veronica M nurse 1839 Fairfax av r do  
Bigelow Doane farmer r145 W McMillan apt 225  
" Fred r2368 Victory pkwy  
" Herbert S councilmn City of Cinti h145 W McMillan apt 225  
" Isaac cigar mkr Michl Ibold Inc h1418 Pleasant  
Biggar Geo C (Genevieve) h3130 Bellewood av  
Bigger C M & Co (Isabel M Leddy) mfrs agts 714 Transportation bldg  
Biggers Esther clk Victory Mutual Life Ins Co r858 Rockdale av  
" Helen M interior stylist Shillito's r3516 Shaw  
" Lewis (Minnie) mgr Victory Mutual Life Ins Co h858 Rockdale av  
" Walter L (Lillian P) trav and h3516 Shaw av  
Biggerstaff Edwin S (Emma) clk Norfolk & Western Ry h3442 Hudson av  
" Howard (Della) chauf h1234 Chapel  
" Howard E copy mn Cinti Enquirer r3442 Hudson  
" Wm H r3193 Glennore av  
Biggin Bernice P Mrs nurse 3629 Columbia pkwy r do  
Biggio Anthony (Josephine) h2045 Burnet av  
Biggs see also Beggs  
" Alice maid r841 Carlisle av

THE ORIGINAL  
**VALVOLINE**  
PENNSYLVANIA OIL  
Choice of Leading Cincinnati  
Fleets  
OFFICE  
5TH AND BUTLER DIAL KI-1530-31-32

## BIGGS

" Arazona r3354 Cavanaugh av  
" Augusta (wid Chas F) r2419 Vine apt 3  
" Chas L paperhng r h2419 Vine apt 3  
" Claude E emp WHCo r2104 Yaast av  
" David D (Dorothy M) r6208 Prentice  
" Edgar acct r4346 Haight av  
" Edw R Rev tchr God's Bible School r Mt Washington  
" Elaine beauty opr Mrs Stella A Shear r118 E McMillan  
" Frances F r2210 Auburn av apt 4  
" Frank L (Leona) store mgr h1223 Republic apt 26  
" Frank S (Anna E) cond h4541 Glenway av  
" Glenn A asst trust officer 5th 3d Un Tr Co h3436 Haight av  
" Grace maid Netherland Plaza r Norwood  
" Gustav W (Irene B) electn h1313 Bates av  
" Howard E mech G H Berling Inc r3829 Beekman  
" J Philip tchr h451 Ludlow av apt 306  
" Jos (Alice) porter h841 Carlisle av  
" Lena Mrs r28 E 3d  
" Levi (Beulah) lab h801 Richmond  
" Lucille r1313 Bates av  
" Marie Mrs h2268 Loth  
" Robt A artist Progress Sign Co r Norwood  
" Stanley bottler r2268 Loth  
" Viola L nurse Cinti Sanitarium r5642 Hamilton  
" Wm A (Cath F) mgr Southern Hotel h4 E 9th  
" Yvonne student r451 Ludlow av apt 306  
Bigiris Steve (Jessie; Globe Restr) h133 W 12th  
Biglan Esther M priv sec 5th 3d Un Tr Co h506 E 4th apt 107  
Bigler see also Biegler and Buegler  
" Elberta h2200 Madison rd apt 33  
" Eliz fcty wkr SBCo r243 Piedmont av  
" Geo F (Anna) eng h319 Howell av apt 9  
" John H (Lella M) tchr h1129 Franklin av  
" Louis r2024 Florence av  
" Martha J student r319 Howell av apt 9  
Bigley Chas (Mary) elev mn Kroger's h1209 State av  
" Jas B (Virginia A) furn repr h2704 May  
Bigner Ray P (Myrtle) vending mach 1983 State av h2923 Ravogli av  
" Wm R slsmn Ray Bigner r2923 Ravogli av  
Bigney Glenna M sten Fredk A Schmidt Inc r2632 Cora av  
" Lucille clk General Naval Stores r2632 Cora av  
" Theodate E x-ray tech Cinti Hosp r151 Mason apt 21  
" Walter L (Bessie) carrier PO h2632 Cora av  
Bigony Waldo E (Margt) student h525 Hickman av apt 5  
Bihl see also Behle and Biehl  
" Aug cutter Felix B Friedman r Licking Pike  
" Charlotta sten r3778 Hyde Park av  
" Dorothy C clk Cinti Cordage & Paper Co r Newport Ky  
" Emil cook r2534 Scioto  
" Jean asst furrier Gidding Co r Newport Ky  
" Minna sten South-Western Pub Co r3778 Hyde Park av  
" Paul chef h2534 Scioto  
" Paul L jr (Blanche L) police capt h1507 Race  
" Rosa T (wid Adolph) h3778 Hyde Park av  
" Theresa R Mrs janitress CG&ECO r3778 Hyde Park av  
Bihlert Chas H (Gertrude M) slsmgr h3547 Michigan av  
" Frances R (wid Fredk) h4174 Pillars dr  
" Gertrude priv sec UCLICo r4174 Pillars dr  
Bihlman Wm H (Emma E) mach Cinti Post h3295 Linwood  
" Wm H jr (Clara E) eng Viking Sprinkler Co h605 Athens av  
Bihn Edw (Bertha) butcher h rear 1906 Glenway  
" Geo A student r2528 Beekman  
" Geo P (J Louise) bottler h2528 Beekman  
" John L (Joinery Art Co) 2517 Gilbert av  
" Laurence J driver King Bros Co r Dayton  
Bihl Wm W (Marie) ship clk Grennan Bakeries h2624 Hemlock  
Biking Florence Mrs h2531 Kemper la apt 102  
Bilang Rose nurse Bethesda Hosp r619 Oak  
Bilbrey Basil (Lora) lab Evans Mfg Co h804 Wade  
" Donna E r1911 Baymiller  
" Laura sorter Queen City Industries r804 Wade  
Bilderback Betty shoe wkr r1332 Main apt 1

- Bilecki Albert F prsmn Foto-Lith Inc r417 Tusculum av  
 " Alois (Therese) cabtmkr h417 Tusculum av  
 " Alois jr litho r117 Tusculum av  
 Bilek Gertrude r4011 W Liberty  
 " Steph (Mary) h4011 W Liberty  
 Biles Clifford W asst cash PO r Norwood  
 " Eliz (wid John E) h757 Mt Hope av  
 " Mildred D ladies' wear 3704 Eastern av r228 Congress av  
 " Pearl cook Mrs Fannie Reisenfeld r1517 Race  
 " Robt A interne Cincinnati General Hosp r do  
 " Roy E (Mary E) mgr Book of Garden Magic h 2934 Feltz av  
 " Walter A (Pearl) h1517 Race  
 " Winnie C clk Graybar Elec Co r YWCA  
 Bilger Anna K (wid Mathias) h329 Ludlow av apt 1  
 " Eug beveler Pgh Plate Gls Co h rear 62 E McMicken av  
 Billsoly Chas S (Isabel R) sta eng h5418 Reading rd  
 Bilitzky Geo (Mary) barber 1156 Harrison av h do  
 Bilkasky Stanley (Helen) mach h1648 Tremont  
 Bilkasley Edw (Grace) h2967 Burlington av  
 Bilker Ann drsmkr r856 Hutchins av  
 " Fannie mach opr GOMCO r856 Hutchins av  
 " Food Market (Geo Bilker) 3545 Reading rd  
 " Geo (Jennie; Bilker Food Market) h3596 Van Antwerp pl  
 Bill A G jr emp Crosley Corp  
 " Albert G jr instr Ohio Mechanics Institute r Mt. Healthy  
 " Albert J clk Fed Reserve Bk r723 Hawthorne  
 " Angela priv sec J Anthony Bill r1207 Cypress  
 " Anna (wid Bernard) gro h104 Wade h1735 Pulte  
 " Anna K (wid Herman) h4307 W 8th  
 " Anthony (Helen) lab County Eng h926 Armory  
 " Arth T (Emily) city frt and pass agt Missouri-Kansas-Texas Lines r Greenhills  
 " Bernard C r926 State av  
 " Bernard E (Marie S) millwright h926 State av  
 " Carl clk r4926 Ralph av  
 " Carl F slsmn r723 Hawthorne av  
 " Chas (Julia) tailor S-SCO r StBernard O  
 " Clifford J (Loretta J) clk J Chas McCullough Seed Co h1155 Bates av  
 " Eliz (wid Jos) r2258 Rice  
 " Emma (wid Jos L) h4926 Ralph av  
 " Emma A asst photog J Anthony Bill r1207 Cypress  
 " Emmett E (Agnes) bkpr I H Price & Co h4926 Ralph av  
 " Frank H bkpr Assoc Paint Stores r723 Hawthorne av  
 " Geo slsmn John E Stetter r Newport Ky  
 " Geo H radio wkr Crosley Corp r2128 StMichael  
 " Geo W (Mildred) drfsmn r924 McPherson  
 " Helen r924 McPherson av  
 " Herbert F (Martha G) slsmn Continental Glue Co h723 Hawthorne av  
 " Herbert J bkpr Assoc Paint Stores r3001 W 8th  
 " Herman A sta fremn h4023 Hillside av  
 " J Anthony (Clara M) photog 1207 Cypress h do  
 " Jas checker Shillito's r1133 McPherson av  
 " John (Anna) formn S-SCO h3303 Jefferson av  
 " John J candy wkr Kroger's r StBernard  
 " John H (Pauline) asmlr h839 Findlay  
 " Jos B mtrmn h2258 Rice  
 " Kate (wid Edw) r1224 Blanchard av  
 " Leonard H (Marie) v-pres Provident Savings Bk & Trust Co h3472 Whitfield av  
 " Louis (Anna) h924 McPherson av  
 " Margt (wid Henry D) h2128 StMichael  
 " Marie ftr Schawe-Gerwin Co r926 State av  
 " Marion tailor S-SCO r StBernard  
 " Mary gro 205 W 6th r1133 McPherson av  
 " Mary Mrs h1133 McPherson av  
 " Posters and Billers' Union No 11 Edw J Norton sec meets 1st Friday 529 Walnut  
 " Raymond R clk Provident Savings Bank & Trust Co r723 Hawthorne av  
 " Robt L (Nora A) eng City Fire Dept h3019 Vine  
 " Wm ctr S-SCO r StBernard  
 " Wm T r4307 W 8th  
 " & Henry's Market (Wm F Long, Henry Kroger) gros 3700 Colerain av  
 " & Tom's Grill (W Clyde Watson, Wm Thomas) restr 737 E McMullan
- BILLBOARD PUBLISHING CO, Roger S Littleford Sr Chairman of the Board, E Walter Evans Pres-Treas, Roger S Littleford Jr 1st V-Pres, W D Littleford Sec, Publishers of "The Billboard" 27 Opera pl, Tel Main 5306**  
 " The (weekly) E Walter Evans managing editor 27 Opera pl  
 Billbrey Susie maid 1 Observatory Hill  
 Billenger Jeff (Mariah) hostler h956 Columbia pkwy  
 " John W paper baler r956 Columbia pkwy  
 " Biller Arth W (V May) driver h4847 Eastern av  
 " Earl T (Eliz H) h4847 Eastern av  
 " Jack E sta atndt Miller & Mullinex r245 Worth  
 " John E (Hilda) mtrmn h245 Worth  
 " Naomi pkr r245 Worth  
 " Raymond T (Lela L) h rear 2210 Ravine  
 " Robt (Nina) restr 5754 Hamilton av h1619 Llanfair  
 " Robt restr 3939 Spring Grove av r do
- Billerman Chas T slsmn Security Stge Co r Bellevue Ky  
 " Margt I clk W E Hutton & Co r Bellevue Ky  
 Billers Alf janitor Pub Library  
 Billet Calvin G (H Sarah) h2540 Vine  
 " Everett E (Marguerite) br mgr Dow Drug Co r Norwood  
 " Gordon meat ctr r130 Classen  
 " Ida Mrs h130 Classen  
 " Marguerite Mrs clk Potter Shoe Co r Norwood  
 Billett Anna (wid Jos) h1144 Atwood av  
 " Margie student r1810 Young  
 Billheimer Irving T agt Am Airlines Inc h do  
 Billhorn Robt A clk Edna Toepke 47 W 6th  
 Billiard Ann Mrs h1735 Elm apt 2  
 Billiau Wilhelmina (wid Karl) r258 W 73d  
 " Wm H brewery wkr HBCO r StBernard  
 Billiere Bessie Mrs smstrs h415 York apt 5  
 Billie's Beauty Salon (Mrs Belya Wolf) 1805 Highland av  
 Billin Arth G (Ruth) eng Liebel-Flarsheim Co h 3130 Bishop  
 " Helen H Mrs bkpr Mundew-Liebert Agcy r3134 Imperial  
 Billing Betty G nurse Deaconess Hosp r2819 Stratford av  
 " David (Mary T) h409 Considine av  
 " Gilbert C hlpr r122 W Nixon  
 " Henry C (Theresa) maintenance mn h1663 Bruce  
 " Herman r548 E 13th  
 " Herman W (Madeline) h122 W Nixon  
 " Herman W jr hlpr r122 W Nixon  
 " Milton H (Anna) cement contr 120 W StClair h do  
 " Walden (Helen) cement contr 120 W StClair h do  
 Billinghurst Danl supr C-BL Div r RD 14 Box 166  
 " Elmer (Grace) lab C-BL Div h204 Mulberry  
 " Elvera photo fnshr L M Prince Co r204 Mulberry  
 Billings Ada r416 E 3d  
 " Anna E telegrapher WUTCo r1521 Blair av  
 " Chas E (Anna) bus opr h1521 Blair av  
 " Claude (Marie) r8 Garfield pl  
 " Danl W (Kath E) pntr h3207 Beresford av apt 6  
 " Eliz r1521 Blair av  
 " Frank buffer C-BL Div r Silverton  
 " Fredk (Thelma) h1449 Columbia pkwy  
 " Laura beauty shop 1231 Main h do  
 " Louise Mrs maid r830 Richmond  
 " Louise (wid Chas) h1449 Columbia pkwy  
 " Malcolm student r1810 Young  
 " Minnie B (wid Wm) h1853 Lawn av  
 " Moses lab r512 W 7th  
 " Robt porter Gustave W Reif r3064 Gilbert av  
 " Roy r416 E 3d  
 " Wm H chauff r941 Richmond
- Billingsby Geo asmlr F H Lawson Co Aurora Ind  
 Billingsley Dora Mrs h404 David  
 " Earl (Pauline) h330 W 4th apt 11  
 " Frank L (Violet F) h7349 Reading rd  
 " Geo (Letitia) shtmtlwrk h6448 Lower River rd  
 " John A porter Pullman Co r842 Lincoln av  
 " Raymond (Dorothy) br mgr B & B Ice Cream Co h397 Elberon av  
 " Robt H (Marie J) stripper h3073 Henshaw av  
 " Sherman (Stella) cldr Cincinnati General Hosp h1540 Linn apt 337  
 Billington Pauline (wid Andrew) h726 Wayne  
 Billiter Clyde mach CPCo r Rossmoyne  
 " Edna Mrs slsmn Eda E Thomas Candy Co r Covington Ky  
 " Eldridge (Eliz) mach Bahn-Larmon Co h3322 Brotherton rd  
 " Fred lever mn Cinti Union Term Co r Covington Ky  
 " Mary (wid Allen) r2622 Grover Hill av  
 " Orla slsmn Lou Bauer Inc r Covington Ky  
 " Silas (Hilda M) plant wkr Chas Taylor Sons Co h636 Delhi av  
 Billman see also Bellman  
 " Beryl phys 19 Garfield pl R535 r Sinton Hotel  
 " Everett N (Neva) cond h1615 Harrison av  
 " Jack student r3118 Auten av  
 " Louise A clk Sport Products Inc r2415 McMicken av  
 " Max W (June) asst probation officer Co Adult Probation Dept h3118 Auten av  
 " Robt slsmn Wm Pearce r Newport Ky  
 Billota Eva h1335 Main apt 13  
 Billow see also Buelow  
 " Blanche nurse Walnut Hills Nursing Home r 2627 Sciota  
 " Clara L shoewkr r1105 Purcell av  
 " Frank chauff r1105 Purcell av  
 " Geo A dental tech r1107 Purcell av  
 " Geo E (Leona B) h3653 Clarion av  
 " Louise M (wid Frank) h1105 Purcell av  
 " Mary E (wid Benj) h21 E McMillan  
 Bills Arth G (Eliz) prof UofC h207 Lafayette cir  
 " Jas D (Marguerite) slsmn Morgan-Ratterman Co h4849 Warsaw and Cleves pike  
 Billson Edw (Teresa J) mach h3005 Glendora av  
 Billups Earl H (Ruby W) formn h1942 Catalina av  
 " Harold R fremn r1942 Catalina av  
 " Jas J (Theolia) lab h24 Lincoln ter  
 " Odie (Allie L) waiter h3010 Gilbert av
- BILLUPS**  
 " Woodrow lab Middleman Iron & Metal Co r817 W 7th  
 Bilotta Albert J slsmn r477 Crestline av  
 " Angelo G (Mary) mech CG&ECo h2329 Kenton  
 " Carmel r2329 Kenton  
 " Carmen (Theda) clo prsr h5807 Bramble av  
 " Cath fnshr LCTCo r2329 Kenton  
 " Eva (wid Thos) h477 Crestline av  
 " Mary C fnshr LCTCo r2329 Kenton  
 " Theda Mrs clk Goodall Co h5807 Bramble av  
 Bilson Barbara J student r310 Oak  
 Bilsterman Blair clk r715 Delhi av  
 Biltmore Apartments 24 E 8th  
 " Building 330 W 4th  
 " Manufacturing Co Alf L Johnston pres Ira J Cooper treas auto seat covers 1501 Freeman av  
 Biltz Adolph W fcty wkr Sport Products Inc r1610 Race  
 " Carl (Frances) cash Dominick & Dominick h 5007 Laconia av  
 " Earl A bkbnr Winckler Bindery r Newport Ky  
 " Edna clk Pogue's r Newport Ky  
 " Geo r3301 Burnet av  
 " Geo r2024 Florence av  
 " Jack L slsmn r4251 Florida av  
 " John C bkbnr Winckler Bindery r Newport Ky  
 " Minnie G (wid Gus J) r1316 Paxton av  
 " Robt L asst UofC r Newport Ky  
 " Stuart G instr UofC r Ft Thomas Ky  
 " Wm H cabtmkr r4251 Florida av  
 Bilyen W E whsemn Albers r1047 Township  
 Bilz Virginia slsmn Cotton Shop r Covington Ky  
 " Wilbert L diemkr Louis G Freeman Co r Covington Ky  
 Bimber Jos F (Rose M) slsmn h4318 W 8th  
 Bimel Carl (Louine) pres The Bimel Co h2324 Park av apt 34  
 " Carl jr student r2324 Park av apt 34
- BIMEL CO THE, Carl Bimel Pres, Fred Bimel Sec-Treas, H W Moore, C W Burkemper Engineers, Exclusive Distributors Frigidaire Air Conditioning and Commercial Products, Hussman-Ligonier Store Fixtures and Counter Equipment, Iron Fireman Coal Stokers 305 Walnut, Tel Main 1914**  
 " Fred (Dorothy) sec-treas The Bimel Co r Ft Thomas Ky  
 Bimmerle Chas F (Rose E) treas Bertke Electric Co Inc r1237 Carson av  
 Binstein Marcelle cash Producers Releasing Corp r520 Prospect pl  
 Binco Chas cook Ruth C Capor r1318 Main  
 Binder see also Bender  
 " Albert J (Bertha E) mach h6527 Britton  
 " Anthony student r26 Calhoun  
 " Chas G (Augusta) cond h1638 Powers  
 " Chas G jr fcty wkr r1638 Powers  
 " Earl loader Gulf Refg Co r4712 Guerley rd  
 " Edw alley tender r26 Calhoun  
 " Edwin J (Anna) supt McKesson & Robbins h 4919 Ralph av  
 " Eleanor clk Fashion Frocks Inc r White Oak O  
 " Eliz (wid Paul) h es Sunset av 4 s Queen City av  
 " Eliz B (wid Jos) r3338 Hanna av  
 " Eliz G Mrs bkpr Bennett Cadillac-LaSalle Co h132 W McMillan apt 5  
 " Emma J credit intervwler Shillito's h2164 Ohio  
 " Erna receptionist Young & Carl Inc r343 Ludlow av apt 3  
 " Eug J (Anne) clk Cent Tr Co h2883 Harrison av apt D1  
 " Frank W (Rose) custodian h26 Calhoun  
 " Fred (Irene J) actor h1100 Fenmore dr  
 " Geo student r26 Calhoun  
 " Geo C (Clara M) formn State Hwy Dept h4412 Simpson av  
 " Geo C (Mildred M) servicemn Chas F Lenhart Inc h202 Earnshaw av  
 " Gertrude maid 755 South Crescent av  
 " Gustave (Mary) bartndr Edw Bauman h4157 Apple  
 " Harry (Helen) filling sta h4914 Eastern av  
 " Henry prsfr Hennegan Co r1667 Providence  
 " John sausage mkr h1902 Linn  
 " John C (Freda) driver Cinti Times-Star Co h 4774 Prosperity pl  
 " John G student r132 W McMillan apt 5  
 " Jos r124 W 9th  
 " Jos printer Williams Directory Co r North College Hill  
 " Jos F (Marjorie; Ebel-Binder Printing Co) h1832 Westwood av  
 " Jos O (Amelia) mach VC&SCO h6094 Belleair pl  
 " Katharine Mrs sten Children's Home r3011 Clifton av  
 " L H adjuster Western Adj & Insp Co r North College Hill  
 " Leslie C asst mgr 5th 3d Un Tr Co r Newtown  
 " Mary A forwn M Berman & Son Inc r Box 203 Ebenezer rd  
 " Michl (Kath) cabtmkr h1536 Marlowe av  
 " Michl C sorter r2521 Liddell  
 " Michl G (Eliz D) fremn City Fire Dept h709 Overlook av  
 " Nathan C (J Hazel) clk UCLICo h3528 Zinsle av

## BINDER

" Olga dicta opr Fashion Frocks Inc r4225 Turrill  
 " Otto mach Acme Mach Tool Co r1536 Marlowe  
 " Paul carp r Mrs Elizabeth Binder  
 " Robt E clk r3528 Zinsle av  
 " Simon driver Barney Bunke & Sons Co  
 " Thos student r1919 Ralph av  
 " Valentine (Nora) gdnr h5653 Glenview av  
 " Wm carp r928 Harris av  
 " Wm C asst custodian r26 Calhoun  
 " Wm J (Anna C) h3145 Willis av  
 " Binegar Kath Mrs maid h1614 Main  
 " Binford Alberta maid r301 Perry  
 " John A h837 Vandyrke av  
 " Marvin (Lucreasie) lab r935 Richmond  
 " Bing I & S Co 224 E 8th 7th fl  
 " Jas A (Lois) optometrist 6102 Ridge av h1909  
 Clarion av  
 " Julia D (wid Augustus O) h1909 Clarion av  
 " Lawrence L (Clara N; Bing & Saenger) h3818  
 Dakota av  
 " Lawrence L jr buyer Rollman's r3818 Dakota av  
 " Nell sten r3818 Dakota av  
 " Robt B supt May Stern Co h2640 Victory pkwy  
 apt 33  
 " Sidney H (Belle F) whol clo h3989 Beechwood  
 & Saenger (Lawrence L Bing, Eug Saenger)  
 cloth examiners 224 E 8th fl  
 Bingham Earl lab Container Corp r RD 1 Mt  
 Orab  
 " Fredk E driver CG&ECO r Norwood  
 " H Ray (Economy Brush Co) r Covington Ky  
 " Harold delmn Cintl Oil Wks Co r Mt Orab  
 " Henrietta (wid Wilbur) hl Bella Vista pl  
 " Howard millhd Queen City Lbr Co r Norwood  
 " Howard E (Luella B) glazer h2719 Atlantic av  
 " Jos slitter opr Container Corp r Mulberry O  
 " Nellie G cash Johnson Elec Sup Co r1 Bella Vista  
 pl  
 Bingham Lucien J slsmn Louis C Weisbrodt r  
 842 Kirbert av  
 " Robt asmlr C-BLDiv r4418 Station av  
 " Willis asmlr C-BLDiv r4418 Station av  
 Bingel Doris A nurse Mt Life Ins Co Visiting  
 Nurses Service h2715 Stratford av  
 Bingert Anthony A (Daisy) lab h3207 Vine  
 " John A (Agnes) woodwkr h4162 Allendale dr  
 apt 1  
 Bingsell Arnold H (Emilie) lab h2535 Hemlock  
 " Edw butcher Jacob Schlachter's Sons Co h2873  
 Colerain av  
 " Elwood mach r2873 Colerain av  
 " Emilie Mrs smstrs Bethesda Hosp h2535 Hem-  
 lock  
 " Frieda L clk Bethesda Hosp r619 Oak  
 Bingham Ann (wid Howard B) hl159 Herschel av  
 " Arth (Grace) lab h2110 Turner  
 " Ben porter Netherland Plaza r Dayton Ky  
 " Boyd L lab M B Farrin Lbr Co  
 " Danl (Rebecca) lab h2325 Boone  
 " Ella waiter Parkview Hotel r Dayton Ky  
 " Ervin L galvanizer F H Lawson Co r754 Delhi  
 " Floyd waiter Sixty-Second Shop  
 " Harold C (Florence) clk Bingham Tool & Sup-  
 ply Co r2529 Homestead pl  
 " Irvin (Agnes) lab h rear 2473 Galvin av  
 " J Ruth hl1628 Chase av apt 7  
 " Jas lab r425 W 9th  
 " Jas H (Hattie M) electr CG&ECO h124 Zinn pl  
 " Lewis (Alice) hl1923 Freeman av  
 " Lloyd waiter Sixty-Second Hamburger Shop r  
 2230 StJames av  
 " Louise D sec Bingham Tool & Supply Co r  
 Amberley  
 " Luther M slsmn H J Heinz Co r Bluefield  
 " Mary slsmn J J Newberry Co r Covington Ky  
 " Mary E (wid Wm T) r2128 Riverside dr  
 " Mary V slsmn J J Newberry Co r Covington Ky  
 " McKinley lab r506 W 4th  
 " Noah (Louise H) mover h1324 Clay  
 " Otto (Opal) solr Cinti Times-Star Co r Cov-  
 ington Ky  
 " Rachel waiter h15 Mason apt 12  
 " Ralph M (Margt L) mfrs agt 1104 Broadway r  
 Amberley  
 " Ralph M jr clk Bingham Tool & Supply Co r  
 Amberley  
 " Rebecca maid r2325 Boone  
 " Sarah Mrs r515 E 13th  
 " Thos W (Jane P) sec Purcell Company r Indian  
 Hill rd RD 1  
 " Tool & Supply Co Ralph M Bingham pres-treas  
 Thos R Dickson v-pres Louise D Bingham sec  
 1104 Broadway  
 " Violet maid 3573 Glenwood pl  
 " Wanda clk Neisner's r Covington Ky  
 " Willard artist Hennegan Co r Norwood  
 " Wm G r2128 Riverside dr  
**BINGHAM & RICHARDS MFG CO (Wm E and  
 John O Richards), Printers' Rollers 811 Sycam-  
 ore, Tel Cherry 0717**  
 Bingle Calvin (Viola) welder F H Lawson Co h  
 2151 Hatmaker  
 " David driver The Home City Ice Co r Cleves  
 " Edw (Myrtle) elev opr h2138 Hatmaker  
 " Flora r2151 Hatmaker  
 " Lora r2151 Hatmaker  
 " Mary Mrs r123 Shillito pl

## BINGLE

" Sylvia cherry pitter Cinti Fruit & Extract Wks  
 r2151 Hatmaker  
 Bingham Edna A nurse 3543 Vista av r do  
 " Richd C (Caroline) mach opr Fischer Spl Mfg  
 Co h2332 Rohs  
 Bingham Albert R (Lillian) elev opr HCCo r6151  
 Fairway dr  
 Binkley Donald (Arvilda) lab Laurel Cemetery r  
 Blanchester  
 " Eli R (Jennie L) loco eng h1244 Delta av  
 " Elmer J paperhng r583 Purcell av  
 " Emmett J (Kate) elev opr Co Maintenance Dept  
 h2128 StJames av  
 " Grant lab h422 W Court apt 4  
 " Helen A r1244 Delta av  
 " Jos C (Alma M) caretkr Laurel Cemetery h5915  
 Roe  
 " Louis E inspr CPCo r Goshen  
 " Perry H (Mabel) bartndr r4303 Eastern av  
 " Robt L driver r5915 Roe  
 " Thelma R r4705 Castle pl  
 " Virgil E lab Container Corp r RD 1 Newtown  
 " Walter r217 W Court  
 Binley Howard H (Johanna C) porter Am Book  
 Co h6262 Collegevue pl  
 Binne Aug C (Alma) mach Davis & Stehl Co  
 h454 W McMicken av  
 " Richd H printer Kroger's r Mt Healthy  
 Binning Bertha maid 3246 Observatory av  
 " C r242 W 5th  
 " Emma C maid 1620 Peaslee av  
 Binninger Walter C (Eliz M) mach h26 W Elder  
 Binns Geo W (Edna F) mech eng h3911 Davenant  
 " H Stanley (Rose) metallurgist hl117 31st av  
 " Jack N mech eng r3911 Davenant av  
 " Ralph S student r4117 31st av  
 Binny John lab r1630 Race  
 Binstadt Anthony (Margt N) shoe ctr h2940 Feltz  
 " Erwin C (Eliz) phys h6201 Beech View cir  
 " Fred G (Ann L) clk h2908 Montclair av  
 " Margt (wid Anthony) h3230 Bishop  
 Binz Frank J pkr Kroger's r1649 Lionel av  
 " John (Eliz) weigher Cinti Bd of Trade Inc h  
 1649 Lionel av  
 Binzer Clara emp Orville Simpson Co r Box 661  
 Vogel rd  
 " Frank J (Anna E) pntr h3640 Dawson av  
 " Harry carp r3779 Drake av  
 " Harry lab Plastic Moldings Corp r RD 3 Box  
 345  
 " Harry J (Bernadine M) diemkr Edw Gerdes r  
 Box 661 Vogel rd  
 " Louise M (wid Jos) cook h3781 Drake av  
 " Martha clk Chas E Reuter r Box 661 Vogel rd  
 " Maurice G (Margt) pharm Koehler's Pharmacy h  
 3621 Herschel av  
 " Michl r3779 Drake av  
 " Virginia R clk US Int Rev r7981 Drake av  
 Biondo Arnold slsmn r1836 Brewster av  
 Bippert Aug L (Agnes) buffer Wm Powell Co h  
 1762 Chase av  
 " Edw J (Helen M) barnmn h4544 Midland av  
 Bippus Alf F (Helen) slsmn Ransom & Randolph  
 Co h1855 Avonlea av  
 " Nancy r1855 Avonlea av  
 Bir Carolyn clk Fenton's r2309 Highland av  
 Birbeck Anna R (wid Jas R) hl632 Sutton av  
 " Isabella E r1632 Sutton av  
 " Jennie M r1632 Sutton av  
 Birch see also Burch  
 " Albert E orderly Becker & Moore r Ludlow Ky  
 " Anna r County T B Sanatorium  
 " Augustine E (Viola M) play leader h63 Wash-  
 ington ter  
 " Chas (Pauline) rodmm r5480 Lower River rd  
 " Edw E (Susie) drftsman 1123 Yale av h do  
 " Ernest O (Carrena) maintenancemn Rubel Bak-  
 ing Co h3146 Gaff av  
 " Fred (Kath) h3648 Liston av  
 " H Davis clk Davis Welding & Mfg Co r Marie-  
 mont O  
 " Hannah M clk Am Prod Co r3648 Liston av  
 " Hazel B tel opr Dow Drug Co r6202 Erie av  
 " Jean C clk Am Prod Co r3648 Liston av  
 " Jessie r122 Nansen  
 " John A fremn r805 Mt Hope av  
 " Laura Mrs maid w end Camden av  
 " Lawrence E (Julia M) repr h3530 Akron av  
 " Mary (wid Will) hl1517 Providence  
 " Mollie L (wid Clements) h6202 Erie av  
 " Narcissus Mrs maid r720 Barr  
 " Paul W (Mattie L) car inspr h805 Mt Hope av  
 " Saml (Marian) hl1234 Chapel  
 " Thelma r1234 Chapel  
 " Thos H copywriter Chester C Moreland Co r  
 Box 437 Dry Ridge rd  
 " Viola maid Lyric RKO Theatre r63 Washing-  
 ton ter  
 " Wm asmlr Westinghouse Elec & Mfg Co r Nor-  
 wood  
 Birchall H Roger (Eleanor) treas Ohio Gravel Co  
 r Mariemont  
 Birchard Beatrice student dietitian Cincinnati Gen-  
 eral Hosp r3344 Elland av  
 " Helen J r5449 Hamilton av apt 19  
 " John D mech eng r4451 Carnation av  
 " Margt G r5449 Hamilton av apt 19

## BIRCHARD

" Oraetta (wid Fin W) h4451 Carnation av  
 " Sarah (wid Almon D) h5449 Hamilton av apt  
 19  
 " Stanley J slsmn r5449 Hamilton av apt 19  
 Birchett Robt porter The Markepp Co Inc r806  
 Richmond  
 " Wm porter The Markepp Co Inc r806 Richmond  
 Birck Clarence F (Etta) brklyr h2269 Loth  
 " Edw L (Mildred M) printer Cinti Times-Star  
 Co h2234 Amor pl  
 " Oscar H (Hilda R) mach opr US Bung Mfg Co  
 h2181 North Bend rd  
 " Wm J lab US Bung Mfg Co r2181 North Bend rd  
 Bird see also Byrd  
 " Albert E (Margt) asst formn Cinti Post h3366  
 Wunder av apt 1  
 " Anna Mrs mach opr Clifton Shirt Co r Coving-  
 ton Ky  
 " Arth D (Faye) asst eng City Div Hwys h3726  
 Westfield av  
 " Bessie Mrs slsmn McAlpin Co r1027 Ross av  
 " Chas treas-genl mgr Doermann-Roehrer Co r  
 RD 6  
 " Chas H (Eliz M) electr h2533 Ashland av  
 " Danl J slsmn Burkhardt Bros Co r2909 Warsaw  
 " Eliz slsmn h1027 Ross av apt D  
 " Eliz L slsmn Pogue's r Covington Ky  
 " Ernest T agt W & S Life Ins Co r2909 Warsaw  
 " Evelyn tmkpr HCCo r1436 Chambers  
 " Francis H (Harriett) prof UofC h3539 Biddle  
 " Frank slsmn r1027 Ross av apt D  
 " Grover C agt W & S Life Ins Co h473 E Mc-  
 Millan  
 " Harriett student r3539 Biddle  
 " Henry W servicemn Rose Exterminator Co r723  
 9th  
 " Jas T mach opr r4354 StLawrence av  
 " Jessie (wid Thos) h2402 Ashland av  
 " John student r3539 Biddle  
 " John H mach r4136 Chambers  
 " John J (Frances) mach h4136 Chambers  
 " Lawson r1090 Flint  
 " Louisa A (wid Chas) hl856 Kinney av  
 " Lucy Indrs r836 Lincoln av  
 " Mary G ftr LaMode r1027 Ross av apt D  
 " Matilda shoewkr Krippendorf-Dittmann Co r  
 Norwood  
 " Mildred A sten r4136 Chambers  
 " Nathaniel hlpr John VanRange Co r Bellevue Ky  
 " Paul A r1627 Powers  
 " Robt A (Theresa) opr eng Longview Hosp r7021  
 Vine  
 " Theo C (Alice R) policemn h3835 Herron av  
 " Thos treas Sou Ry System r Norwood  
 " Thos J mach opr r4354 StLawrence av  
 " Timothy J (Mary A) msngr h2909 Warsaw av  
 " Walter E r4136 Chambers  
 " Wm R (Mary G) rec clk h4354 StLawrence av  
 Birdan Mary stripper Cin Wool Stock Co r916  
 Gest  
 " Moses (Mary) h916 Gest  
 Birdeell Anna M Mrs fldr Crystal Lndry Inc r2647  
 Colerain av  
 Birdman Ann bkpr Gersenfish Poultry Co r3104  
 Daytona av  
 Birdsall E Lamont (Alvin F) food analyst Kroger's  
 r Mt Healthy  
 Birdzell Alvin H clk r7005 Vine  
 " John F (Maron) meat ctr Schneider Gro Co h  
 2318 Quebec rd  
 Bireley A Mirrell (Thelma) plmbr Ph Morton h  
 307 E University av  
 Biren Herman slsmn r2436 Ohio av  
 Birger Addie h2620 Dennis  
 " Chas electr r1323 Republic  
 Birk see also Burk and Burke  
 " Adolph H jr (Margie E) aud h773 Delta av  
 " Alf G (Hilda) prsmn Kroger's h3248 Delaware  
 " Ameal J tailor 29 E 12th h272 Gilman av  
 " Annie H r3332 Alamo av  
 " Christ (Anna) tinner hl857 Fairmount av  
 " Clara sten Cinti Post r518 E 4th  
 " Cora nurse 243 Calhoun r do  
 " Emma F (wid John L) hl340 Myrtle av  
 " Eric E baker Federal Bake Shop Inc r773 Delta  
 " Hedwig sten Cinti News Co r1857 Fairmount av  
 " John L traffic mgr CPCo r1340 Myrtle av  
 " Nettie S sec law college Univ Cinti h420 Riddle  
 rd apt 4A  
 " Ray A mach h3332 Alamo av  
 " Richd J clk Krippendorf-Dittmann Co r Bellevue  
 Ky  
 " Rosemary K student r1340 Myrtle av  
 Birbeck Anna R Mrs hl632 Sutton av  
 Birke Wm E (Mary E) br mgr Federal Bake Shop  
 Inc h435 Stanley av  
 Birkemair Arth (Margt) hlpr Solway's Furn Co  
 h4 Nevada  
 " Margt sausage mkr Armour & Co r1 Nevada  
 Birkemeier see also Berkemeyer  
 " Anna maid 3719 Reading rd apt 8  
 " Bernard A clk NYC Sys r StBernard  
 " Gilbert (Anne) bartndr h22 Kessler av  
 Birkemeyer Kath (wid Frank) h3610 Warsaw av  
 apt 6

- Birkenbell Wm (Helen) dentist 612 Provident Bank bldg r Norwood  
 Birkenbusch Lillie tchr h241 Hosea av  
 Birkenhauer Chas F furn fnshr Pogue's r Newport Ky  
 " Mundock J hlpr Pogue's r Newport Ky  
 " Walter (Frances) formn h977 Paradrone  
 Birkenheuer Margt (wid John) h6322 Savannah av  
 " Wm N (Mary A) br mgr A & P Food Stores h601 Trenton av  
 Birkenkamp Emma (wid Edw) h922 McPherson  
 " Martha (wid Wm) h1806 Westwood av  
 Birkenmaier Clara fctywrk C W Zumbiel Co r4070 Liston av  
 " Edw M br mgr Postal Tel-Cable Co r Cheviot  
 " Eliz (wid Chas) h4070 Liston av  
 " Geo slsmn Queen City Btlg Co r Erlanger Ky  
 " Richd (Thelma B) city firemn h618 Sedam  
 " Robt (Dora) pntr Western Elec Co h3922 Liston  
 " Walter fctywrk r4070 Liston av  
 Birkenshaw Annice J clk Fred H Lehn r2223 Symmes  
 " Arth (Emma) asst eng AOLCo h2223 Symmes  
 Birkett Edw shoewkr Krippendorf-Dittmann Co r Newport Ky  
 Birkigt Elmer (Mary) fctywrk Hyde Pk Lbr Co h 3711 Drakewood dr  
 " Mary F clk SR&Co r3711 Drakewood dr  
 Birkle see also Buerkle  
 " Chas waiter Cinti Club r Alexandria Ky  
 Birkley see also Berkley  
 " Ben emp WHCo r Dayton Ky  
 " Cath r3404 Walworth av  
 " Chas emp WHCo r Dayton Ky  
 " Clara C br mgr Burke Grocery Co r3222 Walworth av  
 " Della (wid Jacob) h3145 Eastern av  
 " Helen M clk Pogue's r Mt Washington  
 " Jacob L (Edith M) supt Federal Elec Co h 3615 Barberray av  
 " Jos emp WHCo r Newport Ky  
 " Josephine J (wid Chas) h3222 Walworth av  
 " Leo J brkmn r3222 Walworth av  
 " Leroy emp WHCo r Newport Ky  
 " Wm L (Laura L) h3404 Walworth av  
 " Wm M student r3404 Walworth av  
 Birkmeier Adolph L (Sybil) installer h210 Findlay  
 " Louis (Julia) emp Coca-Cola Btlg Wks Co h 1905 Elm  
 " Louis W (Verna M) asmlr GBTCO h2321 Vine  
 Birkmeyer Albert J (Loretta) h38 E McMillan  
 " Carroll A mach opr ATWCo r38 E McMillan  
 " Jos C (Clara C) brklr h1559 Kenova av  
 " Melvin F inspr r1559 Kenova av  
 " Raymond J r1559 Kenova av  
 Birkofer Clarence (Stella) mach h1319 Vandalia  
 " Elmer J mech r3071 Massachusetts av  
 " Geo (Cath) slsmn h3071 Massachusetts av  
 " Lorretta C r3071 Massachusetts av  
 " Ralph J (Cecelia) box hfr Coca-Cola Btlg Wks Co r3071 Massachusetts av  
 Birks Elder (Maudell) junk h651 W 5th apt 12  
 " Jenna assoc genl sec YWCA r Marlemont  
 " Lyle (Margt) shoe opr h165 W McMillan  
 Birmingham John clk r7 W Court apt 33  
 " Margt M student r241 Delta av  
 " Thos P (Mary C) chauf Genl Elec Co h241 Delta av  
 " Thos R student r241 Delta av  
 " Wm porter Natl Biscuit Co h428 W Court apt 7  
 " Wm F (Agnes) scraper h3938 Edwards rd  
 Birn Geo J (Marie) drftsmn F W Brehmer Machine & Tool Co h3226 Glendora av  
 Birnbaum Della B (wid Andrew P) r3400 Werk rd  
 " Edw J (Hattie) driver City Fire Dept h1620 Glen Parker av  
 " Jacob G (Nora K) mach h5807 Saranac av  
 " Lester E (Phyllis) artist Consolidated Artists h5916 Saranac av  
 " Mildred L office priv Crosley Corp r5807 Saranac av  
 " Russell E r5807 Saranac av  
 " Sanford R research asst UofC r423 Rockdale av  
 " Sigmund A (Ethel) hlpr City Water Wks h3000 Burnet av apt C  
 Birnbryer Adolph J teller 5th 3d Tr Co h3847 StLawrence av  
 " Aug M buffer Schaible Foundry & Brass Wks Co r Erlanger Ky  
 " Grover C (Hallie) driver h824 Findlay  
 " H Edmund (Nancy) agt Prud Ins Co h144 Glencoe pl apt 101  
 " Oscar C (Gladys) city firemn h1604 Sutter av  
 Birner Margt maid 3660 Kroger av  
 Birney Eliz L r416 Clark  
 " Ellen r416 Clark  
 " Frances A drsmkr 416 Clark h do  
 " Isabella F hsekr r416 Clark  
 Birnker Bernard (Ruth) clk C&Ory r Covington Ky  
 Birnschein Margt h2120 English  
 Biro Arnold O clk Cinti Union Term Co r1919 Hewitt av  
 " Ernest A (Patricia) janitor Cinti Union Term Co h1919 Hewitt av  
 " Rudolph D (Jeanette E) bkpr h3143 Durrell av  
 Birrel Clifford (Maude) wchmn h2650 Melrose av  
 " David servicemnn Cooper Sound Equipment Co r Rossmoyne  
 " Wm E (Louise B) driver Dow Drug Co h25 W Clifton av  
 Birrell Wm R janitor CG&ECo r Norwood  
 Birri Alma M beauty opr r225 Klotter av  
 " Frank T (Helen R) drill opr ATWCo h1027 Wells  
 " Helen E pkr K D Lamp Co r416 Hoge  
 " Jos (Flora N) carp h416 Hoge  
 " Leo ship clk K D Lamp Co r416 Hoge  
 " Louis servicemnn K D Lamp Co r210 E University  
 " Margt C r416 Hoge  
 " Norma R r416 Hoge  
 " Otto (Wilma F) dmstr h1701 Bruce av  
 " Wm servicemnn K D Lamp Co r416 Hoge  
 " Xavier (Emma) mach h225 Klotter av  
 Birsoce Nobie (wid Wm) h933 W Court  
 Birsinger J clk P&GCo r Newport Ky  
 " Jos S lecturer UofC r Newport Ky  
 Birt Martha typist Model Laundry Co r YWCA  
 Birth Abram Cemetery ws Sunset av l n 1320  
 Biscay Caroline C (wid Chas M) h749 Avon Fields la  
 " Chas M (Joy) ins 501 Traction bldg r749 Avon Fields la  
 Bisceglia Barbara tchr h145 W McMillan apt 321  
 Bischak Cath Mrs clk Carl M Firstos h136 Mulberry  
 " Cath E clk Carl M Firstos r130 E McMicken av  
 " John (Eliz) trucker Natl Carloading Corp h130 E McMicken av  
 " John jr (Cath) stone mason h136 Mulberry  
 " Jos W electn r130 E McMicken av  
 " Nicholas J r130 E McMicken av  
 Biseher see Bisher  
 Bischof Geo J (Mary C) eng City Fire Dept h590 Grand av  
 " Jos J telegr opr WUTCo r RD 4  
 " Mamic boxmkr r1074 Baymiller  
 " Nora G (wid John H) h2402 Ohio av  
 Bischoff Adolph E sls promoter Sohngen & Bischoff r Norwood  
 " Albert J (Margt M; Glenway Tire Shop) h4624 Joana pl  
 " Carl hlpr r3125 Woodsfield  
 " Chas (Emma) paperhng 1931 State av h do  
 " Chas C (Anna) musician h110 E University av  
 " Chas J (Celeste J) sec-treas Merchants Creamery Co h1035 Overlook av  
 " Chas P (Cath) cigarmkr h243 E University av  
 " Chas Q mfg jwlr 1111 Fourth Natl Bank bldg r3125 Woodsfield  
 " Charlotte A r110 E University av  
 " Chris J comp Cinti Post r Dayton Ky  
 " Cyril slsmn r2436 Ohio av  
 " Edw A (Thelma) cost acct Century Mach Co h 3235 Bach av  
 " Edwin A pres Merchants Creamery Co r Covington Ky  
 " Edwin G (Helen L) clk Emil C A Bischoff r5762 Marmion la  
 " Eliz cook SBCO r Newport Ky  
 " Eliz J clk r3502 Vine  
 " Emil C A (Philomena) gro 5924 Kennedy av h do  
 " Emma Mrs smstrs h1412 Mansfield  
 " Ernest (Anna L) waiter h2132 Auburn av  
 " Ernst (Magdalena) supvr h2329 Victor  
 " Frances examiner Mack Shirt Corp r Erlanger Ky  
 " Francis E (Clara) h2226 Victor  
 " Fred J (Eunice) loader h1127 Dayton  
 " Grace A elev opr r2907 Moosewood  
 " Harry J (Maretta L) slsmgr Geo H Nowland Co h5114 Ebersole av  
 " Hattie L (wid Wm) r218 Senator pl  
 " Henry r1931 State av  
 " Herman J h387 Probasco  
 " Howard A (Edna E; Sohngen & Bischoff) r 365 Howell av  
 " Hugo E F (Antoinette) slsmn h233 Wedgewood  
 " Janet student r365 Howell av  
 " John (Barbara W) driver The F W Hinz & Sons Co h2656 Bellevue av  
 " John E v-pres Ben Schaefer Building Co r Newport Ky  
 " John H h2114 Baymiller  
 " Jos E emp Cinti St Ry Co r North College Hill  
 " Josephine A (wid Otto F) h3125 Woodsfield  
 " L J office mgr Cinti Food Products Co r Bellevue Ky  
 " Lawrence B slsmn Cinti Auto Parts Co r Erlanger Ky  
 " Mamie E clk h428 12th  
 " Margt J clk W & S Life Ins Co r Norwood  
 " Marlan G emp Shillito's r3620 Stettinius av  
 " Mary slsmn CG&ECo h326 Woodward  
 " Mary A student r1035 Overlook av  
 " Melvin E r2907 Moosewood  
 " Myrtle S lndrywrk Master Launderers Inc r Deer Park O  
 " Nick (Gertrude) emp Wm Powell Co r Cheviot O  
 " Oscar J v-pres Merchants Creamery Co r RD 12 Cleves-Warsaw pike  
 " Robt H student r1035 Overlook av  
 " Thelma sten J A Fay & Egan Co r3235 Bach av  
 " Wm h215 W 69th  
 BISCHOFF  
 " Wm formn Norwood Sash & Door Mfg Co r 3125 Woodsfield  
 " Wm tchr r2482 Paris  
 " Wm E (Mayme) plasterer UCLBldg h2907 Moosewood  
 " Wm H emp VC&S Co r365 Howell av  
 " Wm L furn 108 W Central pkwy 5th fl h218 Senator pl  
 Biscoe Theresa T slsmn Roolman's r668 Rockdale  
 Bisdorf Gordon r3727 Hyde Park av  
 Bise Vernon C litho opr John S Swift Co r Norwood  
 Bish Frank M pntr 1700 Hanfield h do  
 " Jas asmlr C-BLDiv r Deer Park O  
 " Wm press opr C-BLDiv r Newport Ky  
 Bisher Albert (Evelyn) lab h1139 StGregory  
 Bishof Wm (Anna) r5 E Court  
 Bishop Alf G (Florence A) driver h324 W McMicken av  
 " Alice E student r5726 Prentice  
 " Alma pocketmkr FB Co r Covington Ky  
 " Amella (wid Chas) r8 Annwood la  
 " Angela hd fnshr A Nash Co r345 E 13th  
 " Anna (wid Wm E) r1621 Brandon av  
 " Austin r619 E 5th  
 " Bard B r rear 5540 Madison rd  
 " Batie A (Flossie) pot tndr h2769 Queen City  
 " Beatrice Mrs h941 Churchill av  
 " Beatrice Mrs beauty shop 902 Lincoln av r3063 Kerper av  
 " Beverly clk W&S Life Ins Co r3397 Erie av apt 212  
 " Bradley clk RyMS r RD 4  
 " Brice I student r3701 Ault Park av  
 " Carl slsmn Cinti Office Supply Co r3000 Vine apt 8  
 " Carl B asst ch dispr CG&ECo r Covington Ky  
 " Caroline S (wid Wallace) h2378 Park av apt 26  
 " Cath M Mrs nurse 2832 Winslow av apt 4 r do  
 " Chas A (Emma) bellmn Netherland Plaza h920 Hawthorne av  
 " Chas E (Olive M) bkpr First Natl Bk h3762 Drakewood dr  
 " Chas E (Elsa O) slsmn A W Shell & Co n2546 Perkins la  
 " Chas W (Blanche) eng Whitaker Paper Co h318 Purcell av  
 " Clara J h61 Auburndale pl  
 " Clara J (wid Wilbert) r1609 Chase av  
 " Clark J sta atndt Standard Oil Co r3059 Feltz  
 " Clark W (Alma E) decorator h3059 Feltz av  
 " Clay H (Addie) drill prs opr Cinti Ball Crank Co h1608 Neilson pl  
 " Clifford fctywrk r2769 Queen City av  
 " Clint pkr Cinti Fruit & Extract Wks r Hotel Sterling  
 " Clyde clk A&P Food Stores r Dayton Ky  
 " Danl (Floy) mach H L Brown Fence & Mfg Co h369 Baum  
 " David C (Dorothy) driver h103 W Elder  
 " Don P (Mildred S) h5726 Prentice  
 " Don P jr student r5726 Prentice  
 " Dorothy R sten r3727 Maple Park av  
 " Earl W (Helen G) radio repr 3152 Reading rd r7151 do  
 " Edgar T (Ann M) ovenmnn Natl Biscuit Co r1070 Central av  
 " Edna H (wid Wm W) r2887 Romana pl  
 " Edw J (Esther) sta atndt Louis C Evers jr h 2467 Scully  
 " Edw J (Marjorie) officewkr S-S Co h3727 Maple Park av  
 " Edw R student r2467 Scully  
 " Ernest E (Nina) supt Hamilton County Tuberculosis Sanatorium h do  
 " Evelyn E instr h4003 Ballard av  
 " Ezra (Willie) r737 W 6th  
 " Ezra (Evelyn) lab h834 Kenyon av  
 " Frank doormn Hotel Sinton r Newport Ky  
 " Frank (Jessie) lab r1032 Cutter  
 " Frank meatctr Schneider Gro Co r Norwood  
 " Fred (Leona) car opr h1745 Holloway av  
 " Garnette Mrs clk Ada M Benzing r1539 Pullan av  
 " Geneva slsmn Woolworth's r Covington Ky  
 " Geo B (Eliz) clk Netherland Plaza h515 Melish av apt 48  
 " Geo C (Corrine) phys h105 E Mitchell av  
 " Georgia C atndt Longview Hosp r do  
 " H mech Blue & Gray Trans Co r Covington Ky  
 " Harley B (Ruth C) diemkr Louis G Freeman Co h 2015 Highland av  
 " Harold D (Pearle E) dept mgr h1331 Paxton av  
 " Harry appr r511 Charlotte  
 " Helen beauty opr Mrs Helen H Ahlbnr r7151 Reading rd  
 " Helen L atndt Cinti Genl Hosp  
 " Henry r619 E 5th  
 " Henry (Josephine) chlipper CBTCO r Covington Ky  
 " Herbert (Nila J) lab h1612 Waverly av  
 " Horace G ship clk Kroger's r Bromley Ky  
 " Ida (wid Geo) r2370 Flora apt 1  
 " J Lester (Josephine) auto mech Pope Auto Radiator Repair Co h1855 Walker  
 " Jas H (Thelma E) emp Fuller Auto Co h1588 Tremont  
 " Jas W mach opr Wm Powell Co r1910 Race  
 " Janie Mrs r349 Barr

## BISHOP

" Jean L emp Netherland Plaza r Covington Ky  
 " Jeannette Mrs waiter h941 Pavilion  
 " Jeannette A tel opr r3727 Maple Park av  
 " John shoewkr r24 Lakewood av  
 " John A (Bessie M) car opr h3738 Llewellyn av  
 " John A jr electn Cinti St Ry Co r3738 Llewellyn  
 " John H r914 Curtis  
 " John J (Charlotte E) agt Metropolitan Life Ins  
 Co h3086 Kinmont  
 " Jos D (Ellz) wchm Wm Powell Co r1910 Race  
 " Lawrence K (Edith H) cash Valley Bus Co h  
 1237 Laidlaw av  
 " Leonard J (Cath M) car washer King Bros Co  
 h2832 Winslow av apt 4  
 " Lorraine C Mrs inspr Alms Hotel h1405 Myrtle  
 " Louise r2769 Queen City av  
 " Luella cash r4109 Jora la  
 " Lulu Mrs mach opr HCCo h619 E 5th  
 " Lydia atndt County T B Sanatorium r do  
 " Marie A (wid Nelson) cook r3701 Ault Park av  
 " Marlon R (Ruth) telegr opr Postal Teleg-Cable  
 Co h rear 213 Odeon  
 " Marjorie r3803 Hanev  
 " Martha waiter O' South Restaurant  
 " Marvin bkpr Reliance Art Metal r Mariemont O  
 " Mary fctywrk r1074 Baymiller  
 " Mary (wid Bert) h1418 Republic  
 " Mary (wid Thos F) r4998 Glenway av  
 " Mary E clk Fed Reserve Bk r1237 Laidlaw av  
 " Marys Mrs waiter h2615 Cleinview av  
 " Mayme mach opr Diller Bros  
 " Mayme L fctywrk Natl Flag Co r Norwood  
 " Melvin L clk Goodall Co r Madison place O  
 " Mildred R librarian Price Hill Pub Library h  
 3705 StLawrence av apt 10  
 " Nelson h3701 Ault Park av  
 " Netta r2112 StJames av  
 " Omar K cond CG&ECo r Dayton Ky  
 " Phyllis L fctywrk Genl Spring Co r Norwood  
 " Phillip L transmissionn AT&TCo r Covington  
 Ky  
 " Richd A student r3701 Ault Park av  
 " Robt (Rosella) h1466 State av  
 " Robt (Stella M) furn rms 951 Hopkins h do  
 " Robt W (Mary) executive sec YMCA h3427  
 Cornell pl apt 1  
 " Rosina M h2112 StJames av  
 " Russell A mail clk B&ORR r3387 Erie av apt  
 212  
 " Ruth H sec Robt A Black r Norwood  
 " Spencer (Debla) driver h124 E 13th apt 3  
 " Steph driver r222 Calhoun  
 " Steven (Doris) driver r117 Mason  
 " Suzanne (wid Edw) r3244 Gilbert av  
 " Sylvia pkr r3628 Reading rd  
 " Ted cook Netherland Plaza r Covington Ky  
 " Thos C (Edna L) fctywrk h7420 Cornella av  
 " Thos E student r3995 Ballard av  
 " Tillie inspr Realistic Permanent Wave Mach Co  
 r Norwood  
 " W Howard Rev director Home Missioners of Am  
 h1840 Madison rd  
 " Walter W (Uleada F) acct Williamson Heater Co  
 h3310 Cardliff av  
 " Wilbur A huckster 1609 Chase av h do  
 " Wm mach r4109 Mad Anthony  
 " Wm H (Mary C) capt City Fire Dept h3995  
 Ballard av  
 " Winifred (wid Wm) r1007 Coronado av  
 Bishopric Adele G Mrs h Annwood se cor Ann-  
 wood la  
 " Allison jr pres Natural Sodium Products Ltd r  
 RD 2 Loveland  
 " Lillian h3652 Reading rd apt 110  
 " Otis clk Bishopric Products Co Inc r Greenhills  
 " Products Co Inc Saml J Davies pres Allison  
 Bishopric jr v-pres Mrs Charlotte B Davies sec  
 mfg chemists 305 Walnut R503  
 Bishop Adolph newsdr h458 Commercial sq  
 " Allan D (Vera) clk Fountain News Shop h1017  
 Considine av  
 " Leonard student r1017 Considine av  
 " Robt (Fountain News Shop) r Hotel Gibson  
 Bising Emma (wid Albert) h289 McCormick pl  
 " Fredk M r4721 Howard av  
 " Louise (wid Benedict T) h4721 Howard av  
 Bisong Wm auto mech Edw J Robben  
 Bispham Edw H clk UCLCo r Ft Thomas Ky  
 Bisping Ethel F sten Goodall Co r4116 Edwards  
 rd apt 2  
 " Frank (Ethel F) mach h4116 Edwards rd apt 2  
 " Robt C car runner Homer Toms Mtr Car Co  
 r4116 Edwards rd apt 2  
 Bissantz Mary M x-ray tech Holmes Hosp r3335  
 Burnet av apt 4  
 Bissell Elmer E eng Cinti Ice Bfg & Cold Stge Co  
 r Ft Thomas Ky  
 " Mary (wid Wm) r130 Green  
 " Robt H cash Goldsmith Metal Lath Co r Mon-  
 fort Heights O  
 " Thelma L clk First Natl Bk r Ft Thomas Ky  
 Bissinger Candy Co Fred M Bissinger pres-treas  
 Jos Sagneister sec 425 Main factory 231 Main  
 " Chleo D tel opr Cutler-Hammer Inc r748 Delta  
 " Fred M pres Bissinger Candy Co r Shadmere O  
 Bissmeyer Albert H (Marie) asst eng CG&ECo h  
 6247 Cortelyou

## BISSMEYER

" Alvin A (Mary) adv mgr Albers h3414 Locust  
 la  
 " Anna clk h251 Oak  
 " Jeanette C sten r2948 Harrison av  
 " Louis W (Henrietta) bkpr Dan Cohen Co h2948  
 Harrison av  
 " Louis W (M Lucille) acct Kroger's h1257 Quebec  
 rd  
 " Nicholas Rev O F M asst pastor StGeorge's  
 Roman Catholic Church r42 Calhoun  
 " Otto J student r2948 Harrison av  
 " Roger G lab CG&ECo r6247 Cortelyou  
 " Rose K drsmkr 104 W 4th R708 r254 Oak  
 " Wm C atndt CG&ECo r6247 Cortelyou  
 Bissonette Beatrice sten Thos E Wood r410 Hoge  
 " Claude A (Loretta M) slsmn h6175 Tulane rd  
 " Claude A jr r6175 Tulane rd  
 " Patk F (Ellen) h410 Hoge  
 Bistran Geo buffer C-BLDiv r Owensville O  
 Biteman Henrietta E (wid Howard) h2301 Colerain  
 Bittler Bruce L typist US Eng r3438 East Clubcrest  
 Bitschine Albert C mach King Mach Tool Co r2480  
 Seegar av  
 " Lillian Mrs h2263 Loth  
 " Mary (wid Jos) h2480 Seegar av  
 Bitsoff Naum G (Vasilka N; Central Baking Co)  
 h3243 Stanhope av  
 " Nicholas H (Central Baking Co) r3243 Stanhope  
 rd  
 " Patra Mrs r3242 Stanhope av  
 Bitteimeyer Mary slsmn Shillito's r Newport Ky  
 Bittel see also Bittle  
 " Ed slsmn Kruse Hdw Co r Cheviot O  
 Bittenz Francis A Rev prof StXavier High Sch r  
 635 Sycamore  
 Bitter Amelia r26 W Hollister  
 " Cath (wid Benj) h2864 Montana av  
 " Chas G (Cath) hatliff h5063 Sidney rd  
 " Clara E (wid Fred) r2746 Montana av  
 " Edw (Edna) plmbr Chas A W Woelfel r Monter-  
 ey O  
 " Frances r26 W Hollister  
 " Franklin J (Ada) h1316 Apjones  
 " Geo X sheet metalwkr John Van Range Co r  
 Covington Ky  
 " Harry B varnish mixer Industrial Finishes Div  
 r Dayton Ky  
 " Harry J (Anna) h1751 Hanfield  
 " Helen M r3750 Wieman av  
 " Henry L piano tuner h26 W Hollister  
 " John (Amelia) carrier PO h3750 Wieman av  
 " Ralph H (Hazel E) waiter Joseph F Brauer h  
 1270 Gilsey av  
 " Regina M r26 W Hollister  
 " Stanton meatctr Ferdinand Avril r RD 3 Hamil-  
 ton  
 " Wm C (Florence) plmbr T J Conner Inc h3719  
 Wiemann av  
 " Wm C jr page Pub Library r3719 Wieman av  
 Bitterle David (Mary) bottler Burger Brew Co h  
 1668 Harrison av  
 " Edw brewerwkr HBCo r1668 Harrison av  
 Bitters Florida Mrs beauty opr Mrs Gertrude V  
 Braum r Ludlow Ky  
 " Mary clk Dow Drug Co r Rosedale Ky  
 Bittinger Dale student r1810 Young  
 " Fred blr rm hlpr CG&ECo r Covington Ky  
 Bittle Bruce clk r3438 East Club Crest av  
 " Jacob H refining hlpr G W Seifried Co r New-  
 port Ky  
 " Wm (Cath) r1607 Northwood dr  
 Bittlinger Phyllis (wid Nicholas) h1638 Vine apt  
 5  
 Bittman Arth F (Mabel J) mach Wm Powell Co h  
 6261 Cary av  
 " Cath A (wid Geo) h70 Woodsdale av  
 " Chas F (Maude) asst formn Lunkenheimer Co  
 h1591 Tremont  
 " Clifford F (Myrtle L) driver Model Lndry Co h  
 209 Kinsey av  
 " Earl (Manene) slsmn A Nielsen Co r1636 Edna  
 " Ethel Mrs clk Fenton's r Lockland O  
 " Geo A (Mary) paperhng 941 Wade h do  
 " M H emp Crosley Corp  
 " Mabel dmstr Shillito's r5914 Belmont av  
 " Margt L Mrs florist 6036 Hamilton av r Pippin  
 rd  
 Bittmann Edith L tchr r3521 Wabash av  
 " Edwin candymkr r830 Livingston  
 " Elmer L formn Wm Powell Co r3161 Penrose pl  
 " Henry E (Mary) lab h830 Livingston  
 " Raymond fctywrk Phillips Pump & Tank Co r  
 830 Livingston  
 " Walter H appr r1848 Clarion av  
 " Wm C (Louise) dept mgr John H Hibben Dry  
 Gds Co h1843 Clarion av  
 " Wm J (Jean) clk UCLCo h5946 Woodmont av  
 Bittner see also Buettner  
 " Andrew (Estelle) driver h539 W McMicken av  
 " Anna formn County Home r28 Glendale  
 " Art Studio (Edwin S Bittner) coml artists 1504  
 Fountain Square bldg  
 " Carl repr CG&ECo r Ft Thomas Ky  
 " Cecelia bkpr r2265 Harrison av  
 " Celeste clk winder Liebel-Flarsheim Co r Cov-  
 ington Ky  
 " Chas (Mary) tailor PHDTCo h2265 Harrison av

## BITTNER

" Conrad elev mech Schatzman Elev Wks r Cov-  
 ington Ky  
 " Edw time clk Davis Welding & Mfg Co r Cleves  
 " Edw W waiter r2143 Clifton av  
 " Edwin S (Bittner Art Studio) r644 Abington av  
 " Geo r242 W 5th  
 " Geo C (Ella L) formn Service Saw & Knife Co  
 h2210 Upland pl  
 " Geo J (Cath A) gro 1629 Walnut h1970 Balti-  
 more av  
 " Geo P (Della) mgr Schaefer Tailoring Co h644  
 Abington av  
 " Kath hsekpr 2416 Harrison av  
 " Lawrence grinder Ohio Knife Co r33 Green  
 " Lawrence A sub admn Cinti Post r Newport Ky  
 " Martin A (Mildred M) h1912 Neyer av  
 " Martin P mgr Wm Powell Co r1912 Neyer av  
 " Minnie (wid Jos) h2024 Western av  
 " Steph C (Luella) ice 2024 Western av h do  
 " Steph G (Ann) bartndr h28 Glendale  
 " Steph H trmr r2024 Western av  
 " Steph (Josephine) tallor h2143 Clifton av  
 " Walter (Sarah) lab h1942 Fairmount av  
 " Wm H grinder ATWCo r Covington Ky  
 Bittle Frank mach opr Container Corp r Ludlow Ky  
 " Martin prsr H A Seinsheimer Co r Covington Ky  
**BITUCOTE PRODUCTS Co, Donald H Bogart and  
 Wm A Lancaster Mgrs, Manufacturers of  
 Emulsified Asphalt Products for Driveways,  
 Roofing, Basements, Waterproofing, Floors,  
 Tree Surgery, "Does Any Asphalt Job Better,"  
 3266 Spring Grove av, Tel Kirby 0544**  
 Bituminous Coal Producers Board for Dist No 8  
 Wayne P Ellis sec 600 Transportation bldg  
 " Rock Co Charlton Wilder pres Robt L Black sec  
 Eliz Slattery treas asphalt 61 Blymer bldg  
 Bitzenhofer Albert M (Dorothy) clk Univ Car-  
 loading & Distr Co h1792 Elmore  
 " Hilda A cash First Bancredit Corp r1792 El-  
 more  
 " Louis A carrier PO r Silverton  
 " Rose (wid Oscar) h1792 Elmore  
 Bitzer Albert shoe fnshr Schawe-Gerwin Co r New-  
 port Ky  
 " Alma clk Wallenstein Mayer Co r Bellevue Ky  
 " Arlie J mgr Sherwin-Williams Co h2479 Madi-  
 son rd apt 54  
 " Edna R gift shop 3201 Harrison av r Cheviot  
 " Elmer driver r4721 Wilmer av  
 " Elmer glasswkr Buckeye Mirror Plate & Gls  
 Co  
 " Elmer E carrier PO h1867 Hanfield  
 " Frank J (Myrtle M) tractor opr h4721 Wilmer av  
 " Frank W (Cath) pntr Holmes Hosp h3909 Cherry  
 " Geo printer r1764 Powers  
 " Jack student r2437 Clifton av  
 " Jos F jr (Roslyn M) driver h4702 Wilmer av  
 " Robt r4721 Wilmer av  
 " Roy C hlpr r4721 Wilmer av  
 " Scott F driver Kroger's r North College Hill  
 " Sophia (wid Chas) h2221 Amor pl  
 " Vira (wid Louis) h3722 Woodland av  
 " Wm G (Thelma M) electn Rollman's h3204 Jef-  
 ferson av  
 Biven Henry B (M Agnes) agt Monumental Life Ins  
 Co h1004 Delta av  
 " Henry D clk Kroger's r1000 Delta av  
 " Margt (wid Richd) h2925 Portsmouth av  
 " Richd clk r2925 Portsmouth av  
 " Sophia (wid John) h133 Sycamore  
 Bivens Allen (Mattie) porter B-G Foods Inc r534  
 W 5th apt 2  
 " Chas lab r2159 Central av  
 " Cleo S Mrs maid r825 W 8th  
 " Earl N (Florence) hlpr h315 E 3d  
 " Edw (Lucille) h rear 526 Richmond  
 " Ethel Indis h Splendid Launderers & Clnrs Inc r  
 Norwood  
 " Jesse lab r518 Pierson  
 " Noah (Alice) lab h531 W Court  
 " Richd W (Jennie S) prsmn Johnson & Hardin  
 Co h4516 Kirby av  
 Bivins Ida (wid Henry) r1010 Chapel  
 Bixel Jas student r2626 Euclid av  
 Bixler Wm G (Eleanor) carp h3537 Evanston av  
 Bixon Margt r2024 Florence av  
 Bizzarri Anthony lathe opr CBTCO r1757 Syc-  
 amore  
 " Jeannette pkr r1757 Sycamore  
 " Mary hitcher FBCo r1754 Sycamore  
 " Michl window trmr Dow Drug Co r1737 Syc-  
 amore  
 " Paul (Josephine) h1757 Sycamore  
 " Peter (Josephine A) slsmn Dodd Credit Jwlr Inc  
 h2520 Riverside dr  
 Bjornson E W emp Crosley Corp  
 Blaackar Wallace water tndr CG&ECo r North  
 Bend  
 Blaarlaer Louis sheet metal wkr Wm P Staubit z r  
 3950 North Bend rd  
 Blachschleger see also Blackschleger  
 " Kate (wid Abr) h827 Hutchins av  
 " Mitchell M (Sarah) office mgr United Artists  
 Corp h897 Clinton Springs av apt 23  
 " Sarah mach opr r827 Hutchins av  
 Black Albert C (Mary) formn S Obermayer Co  
 h4904 Barrow av



## BLACK

" Albert F printer r1861 Fairfax av  
 " Alberta Mrs r420 David  
 " Alice waiter Mrs Ida F Golder r2202 Kemper la  
 " Allie Mrs h770 W 5th  
 " Alonzo (Nellie) lab h807 Carr  
 " Alvin M (Ella M) fctywrk r1917 Elm  
 " Americus clk Creutz Platers Inc r Covington Ky  
 " Anna (wid David) h615 W 6th  
 " Anna R Mrs nurse 1704 Madison rd h do  
 " Arth car clnr r2000 Western av  
 " Arth lab PO r608 W 4th  
 " Arth W (Lavina) soapmkr h122 68th  
 " R E slsmn Ohio Truss Co r Kansas City Mo  
 " Bertha A r989 Hatch  
 " Brady F (Edna E) copy rdr Cinti Enquirer h  
 4356 Ridgeview av  
 " C Lee (Bessie A) carp h989 Hatch  
**BLACK CAT COAL CO, Edward H Imwold Pres,  
 E S Fritsch V-Pres, Henry W Imwold Sec-  
 Treas, Coal and Coke Retail, Budd se cor  
 Harriet, Tel Main 3030**  
 " Cath I bkpr Casket Mfrs Assn r3140 Durrell av  
 " Cecil r120 Garfield pl  
 " Chas (Mamie E) h403 John apt 1  
 " Chas lab r1018 W 8th  
 " Chas lab h1101 Hopkins  
 " Chas A (Anna) h3311 Stettinius av  
 " Chas C (Edna) lab h4639 Este av  
 " Chas D pkr r989 Hatch  
 " Chas E (Mayme) mstr mech ATWCo h925 El-  
 beron av  
 " Chas E (Mildred) sub chauf PO h3047 Beekman  
 " Chas H h3008 Park av  
 " Chas W linemn CG&ECo r Georgetown  
 " Chilton r1427 Pleasant  
 " Clarence W (Kath) supt CI&FCo h2024 Ryan  
 " Claude V (Fannie) h970 Lenox pl  
**BLACK-CLAWSON CO, Paper and Pulp Mill Ma-  
 chinery, 2d and Vine (Hamilton, O), Tels  
 Hamilton Exchange 4050 and 4051**  
 " Clarence asbestos wkr Asbestos Sup & Mfg Co r  
 Dayton  
 " Clifford A driver Taxicabs of Cinti r Covington  
 Ky  
 " Clifford E driver Richter Concrete Corp r4638  
 Este av  
 " Cordus (Grace) mover h123 Goethe  
 " David r770 W 5th  
 " David lab h1031 Clark  
 " Diamond Mfg Co John R Sullivan pres-treas  
 Mrs Ida M Gallagher v-pres belt dressings 1217  
 Bank  
 " Diamond Paint & Varnish Works Inc John R  
 Sullivan pres-treas Mrs Ida M Gallagher v-  
 pres 1217 Bank  
 " Dorothy F pkr Albers r401 Oregon  
 " Earl toolmkr ATWCo r Covington Ky  
 " Earl A msngr Cinti Times-Star Co r6205 Madi-  
 son rd  
 " Earl R r1242 Knowlton  
 " Edith slswn J Newberry Co r Covington Ky  
 " Edw lab r4638 Este av  
 " Edw (Hattie) lab h1059 Oehler  
 " Edw A r644 W 4th  
 " Eliz asst clk Co Board of Elections r Cheviot  
 " Eliz cook 5801 Glenview av  
 " Eliz hsekpr r rear 840 McPherson  
 " Eliz (wid Frank) h3161 Jefferson av  
 " Eliz H (wid Herbert) h3414 Telford apt 9  
 " Ella L Mrs h6 Anthony Flats  
 " Ellis lab r4639 Este av  
 " Elry E (Rhoda) lab h4638 Este av  
 " Elsie M hd nurse Cinti Genl Hosp r2640 Burnet  
 av apt 3  
 " Elwood C metal fnshr Cinti Coffin Co r2346  
 Iroll av  
 " Emma maid 2105 Fulton av  
 " Emma (wid Cornelius) h1224 Iliff av  
 " Ernest (Della) driver Flavorite Doughnut Co h  
 1416 Sycamore  
 " Estelle L beauty opr Ida M Slone h2300 Clifton  
 " Fannie clnr Gifts Theatre r947 John  
 " Florine maid 6784 Nokomis av  
 " Floyd lab r527 W Court  
 " Frances (wid Edw) maid h1049 Baymiller  
 " Frank r403 E 3d  
 " Frank (Minnie) lab City Div Property Mtce h  
 526 E Pearl  
 " Fredk W (Adele) dentist 19 Garfield pl R835 h  
 3421 Berry av  
 " Geo eng Trailer Co r Silverton  
 " Geo reliefmn Canary Cottage r608 W 4th  
 " Geo (Agnes) slsmn S Obermayer Co h3544 Har-  
 row av  
 " Geo A (Anna) mach h5715 Madison rd  
 " Geo M (Nora L) sta firemn h213 W 70th  
 " Geo O (Eunice B) mach Acme Mach Tool Co h  
 2812 Colerain av  
 " Hal (Grace) musician r2520 Gilbert av  
 " Harry E (Blanche) swr opr h4724 Dale av  
 " Harry F (Matilda) wchtmn h3733 Columbia  
 pkwy  
 " Harry G lobbymn Palace RKO Theatre r South-  
 gate Ky  
 " Harry L (Ruth) clk P&GCo h4015 Eastern av  
 apt 2  
 " Haydon O carrier PO r Ft Thomas Ky

## BLACK

" Henry barber Richd C Jones r2224 Florence av  
 " Henry (Annie) lab h1724 Dremman av  
 " Henry porter Andy Schain Inc r3022 Concordia  
 " Herbert pres Columbia Coal & Mining Co Inc  
 publ Coal Times r3414 Telford apt 9  
 " Hermos L (Blanche) metal fnshr Cinti Coffin  
 Co h2346 Iroll av  
 " Hettie C Mrs r8450 Anthony Wayne av  
 " Homer C pkr Koenig Coffee Co r Covington Ky  
 " Howard L (Margt A; Black's Axle Frame &  
 Wheel Service) h2909 Colerain av  
 " Inez slswn Shillito's r Mt Healthy  
 " J Glen (Blanche) bkrywrk Kroger's h rear 2409  
 Clifton av  
 " Jas lab r610 Richmond  
 " Jas H r4234 Hamilton av  
 " Jas J (Gladys M) eng Trailer Co h4326 Reading  
 rd  
 " Jas M office eng Avery Engineering Co r2363  
 Victory pkwy  
 " Jas R (Eliz) ship emp Western Auto Sup Co h  
 rear 840 McPherson av  
 " Jas S dept mgr Theo Mayer & Bro r6 Anthony  
 Flats  
 " Jas W (Mary) fndrywrk h710 W 5th  
 " Jean compt opr r2024 Ryan av  
 " Jean V r925 Elberon av  
 " Jeannette r2316 Ashland av  
 " John r476 Riddle rd  
 " John h39 Sweeney  
 " John (Frances) hsemn r1049 Baymiller  
 " John F (Anne) pipeftr h3707 Warsaw av  
 " John L fctywrk Adler Co r3161 Jefferson av  
 " John L driver Sun Oil Co r RD 3 Cheviot  
 " Jos & Co (Joseph L Black, Aug Grotkass)  
 express 1242 Knowlton  
 " Jos L (Tessie; Joseph Black & Co) h1242  
 Knowlton  
 " Jos L (Florence) cash Keilson Cigar Co h1550  
 Joseph  
 " Jos L jr r1242 Knowlton  
 " Josephine (wid Chas N) h3047 Beekman  
 " Junius T (Lillian) lab h715 Carlisle av  
 " K Ellen clk W Ernest Black r836 Harris av  
 " Kath Mrs maid r734 W 7th  
 " Kath (wid Ambrose C) clk r3140 Durrell av  
 " Lester E (Martha E) autos 3528 Warsaw av r  
 RD 4  
 " Lona tchr Garfield-Mary Dill Schs r1776 Over-  
 look av  
 " Lowell E car opr r4724 Dale av  
 " Luther (Addie) h811 Beecher  
 " Luther (Cath) lab h556 Carlisle av  
 " Mabel E bkpr Danner Motors r3425 Michigan  
 av apt 4  
 " Maggie Mrs r610 W 4th  
 " Mamie (wid Thos) h1117 W 9th  
 " Marge A Mrs beauty shop 2954 Colerain av h2909  
 do  
 " Margt r412 Clinton  
 " Margt r2558 Woodburn av  
 " Margt tchr Campbell Coml Sch r Erlanger Ky  
 " Margt (wid Jas) r4826 Reading rd  
 " Marian E r401 Oregon  
 " Marion M bottler r213 W 70th  
 " Martha Mrs h325 W Liberty  
 " Martin (Virginia) galvanizer r2283 Vine  
 " May (wid Jas) h401 Oregon  
 " Melva E sten S C Johnson & Son Inc r2909  
 Colerain av  
 " Mildred H r1242 Knowlton  
 " Morris L (Hazel B) policemn h1019 Kingston pl  
 Mountain Corp Nathan D Bachman v-pres coal  
 miners 1303 Carew Tower  
 " Neil M (Isabelle) slsmn h565 Terrace av apt 2  
 Olin r753 Barr  
 " Orlando B (Hertha F) janitor Cinti Times-Star  
 Co h123 64th  
 " Paul (Mae M) hostler h642 Delhi av  
 " Pearl r412 Clinton  
 " Perry (Beulah) lab h1129 Gest  
 " Furschel (Gertrude) lab h3602 O'Bannon  
 " Quinton G ironwrk r213 W 70th  
 " Ramon E clk RyMS h2234 Park av  
 " Rashal (Cath) leatherwrk h1923 Gest  
 " Ray W waiter M & M Dairy Lunch  
 " Raymond r120 Garfield pl  
 " Rebecca sten Talawanda Springs Inc r Ft  
 Mitchell Ky  
 " Rita M clk City Loan & Savings Co r2909 Cole-  
 rain av  
 " Robt furnace tndr Geo A Avril Smelting Works  
 r4638 Este av  
 " Robt (Lorena) lab h1433 Providence  
 " Robt student r2900 Woodside pl  
**BLACK ROBERT ADAIR (Mary A), Attorney-at-  
 Law 1412 American Bldg, Tels Parkway 7373-  
 7374, h4168 Forest av (Norwood), Tel Melrose  
 7803**  
**BLACK ROBERT L (Anna S), Attorney-at-Law  
 70 Blymer Bldg 514 Main, Tel Parkway 1430,  
 r Willow Hills la (Indian Hill), Tel Locust  
 7204**  
 " Rosetta r552 Clark  
 " Roy E (Louella) slsmn h411 Clark apt 3  
 " Ruth A clk Fashion Frocks Inc r925 Elberon av  
 " Ruth E dictaphone opr Am Prod Co h3411  
 Clifton av apt 28D

## BLACK

" Saml C (Margt) car opr r6278 Collegevue pl  
 " Sarah r1101 Hopkins  
 " Sarah maid h732 Barr  
 " Sophie (wid Chas) r5369 Kellogg av  
 " Stoner (Grace) bartndr Alonzo M Hering r237  
 Ludlow  
 " Thos (Florence) lab r6023 Lower River rd  
 " Thos G (Henrietta) ctr h216 W 69th  
 " Thos J (Eva) lab h134 Broadway apt 11  
 " Virginia A r1242 Knowlton  
 " Vivian C correspondent Am Prod Co r3411 Clif-  
 ton av apt 28D  
 " W Ernest (Margt M) dentist 604 Vine R509 h  
 836 Harris av  
 " W Irvin slsmn Greenwald-Griff Co r Erlanger  
 Ky  
 " Walter driver Mt Washington Trans Co r RD 8  
 Mt Washington  
 " Walter D (Flavia M) toolmkr h3952 Edwards  
 rd  
 " Walter L (Ella) lab h6205 Madison rd  
 " Walter L mech Taxicabs of Cinti r Newport Ky  
 " Wm (Jennie) h853 Ridgeway av  
 " Wm lab h424 Wade  
 " Wm jr (Carrie) carp contr 1921 Kinney av h do  
 " Wm A sheet metal wkr John Van Range Co r  
 Bellevue Ky  
 " Wm C (Mildred) billiards 2620 Vine h do  
 " Wm H (Nellie) toolmkr h4619 Rapid Run pike  
 " Wm J (Marguerite) clk h655 Delhi av  
 " Willis C checker r2620 Vine  
 " Wilma r3111 Stettinius av  
**BLACK'S AXLE, FRAME & WHEEL SERVICE  
 (Howard L Black), Axles and Frames  
 Straightened Cold, Tire Wear and Shimmy  
 Eliminated, Safety Clinic Service 2909 Cole-  
 rain av, Tel Kirby 2705**  
 Blackaby Alvin press opr Gerding Bros r Covington  
 Ky  
 " C Inmon (Leona) mach h538 Rockdale av apt  
 9  
 " Jesse B mech CG&ECo r Franklin  
 " Omer press opr Gerding Bros r Morning View  
 Ky  
 Blackburn Albert E G (Carrie M) chauf h3053  
 O'Bryon  
 " Alex (Vivian) bkpr h3479 Boudinot av  
 " Alex (Jennie) lab h1062 Mound  
 " Alex J (Adelaide E) battalion chief City Fire  
 Dept h3032 Ramona av  
 " Alex J jr clk Central Fairmount Bldg & Loan Co  
 r3479 Boudinot av  
 " Alf T (Eliz P) h3449 Observatory av  
 " Allah maid Longview Hosp  
 " Alpha L (Ethel) r5219 Kenwood rd  
 " Ann Mrs boxmkr r215 E Clifton av  
 " Anna E h3730 Woodland av  
 " Arth C tchr r3009 Springer av  
 " C Stanhope (Emma M) slsmn h1506 Franklin av  
 " Carolyn emp Mills Restr r2137 Highland av  
 " Chester H (Rebecca L) h1737 Elmore  
 " Claude L (Edith L) formn h3920 Cass av  
 " Cleveland (Evelyn) leatherwrk h2650 Cook  
 " Clifford mech Motorcycle Service Co 1924 Cen-  
 tral pkwy  
 " E lab Early & Daniel Co r1708 Elmore  
 " Edw T sls eng CG&ECo r Norwood  
 " Elias (Myrta) sta firemn Early & Daniel Co h  
 1631 Cooper  
 " Elias V porter Pullman Co r Rossmoyne  
 " Ella r440 Lafayette av  
 " Emery mach Western Paper Gds Co r Coving-  
 ton Ky  
 " Esther clk Woolworth's r1519 Lingo  
 " Ethel Mrs nurse r6616 Roe  
 " Ferdinand D (Mary) clnr Valley Bus Co h960  
 Richmond  
 " Fern H (Kate) h1855 Chase av  
 " Frank E (Mae) pntr h2124 Ohio av  
 " Fred mach opr Buckeye Uphol Co r Erlanger  
 Ky  
 " Garnette E h735 Oak  
 " Geo (Minnie) pntr h320 Findlay  
 " Geo C (Caroline) h320 Findlay  
 " Harry L prs opr K D Lamp Co r Erlanger Ky  
 " Henry (Sally) collr h1433 Elm  
 " Henry L r3480 Southside av  
 " Hilda pkr K D Lamp Co r Erlanger Ky  
 " Homer L (Pearl) chauf h2878 McKinley av  
 " Ina B charwn Traction bldg r Bromley Ky  
 " Irene L fctywrk Sport Products Inc r Newport  
 Ky  
 " J Jack (Louise) lab r933 Barr  
 " Jas K (Stella) fctywrk h1263 Knowlton  
 " Jane sten P&GCo r Dry Ridge Ky  
 " John A (Alma B) inspr h914 Kreiss la  
 " John J (Elmira) inspr h4240 Chambers  
 " John M (Mabel) h1627 Jonathan av  
 " John R student r215 E Clifton av  
 " Jos (Mary) pntr h1609 Sycamore  
 " Lillie A (wid Alex) r3158 Penrose pl  
 " Lucy (wid Harry) r922 Freeman av  
 " M Grace sten Kroger's r3032 Ramona av  
 " Marinda clk Woolworth's r1519 Lingo  
 " Mary bkpr r3730 Woodland av  
 " Mary Mrs flymkr A Nash Co  
 " Mary F order filler Zanol Prod Co r226 E 6th  
 " Mildred asmblr Am Prod Co Amelia

## BLACKBURN

" Milton transformer winder Genl Elec Co r Fairfax  
 " Mollie mach opr COMCo r Dayton Ky  
 " Paul I (Martha) wchmn Jones & Laughlin Steel Corp h29 Mercer apt 3  
 " Robt J lab r4240 Chambers  
 " Randall waiter Geo Barthen r1017 Poplar  
 " Robt L (Mabel M) carrier PO h3218 Beresford  
 " Rose Mrs h1514 Central pkwy  
 " Ross auto mech Harrison Tire & Rubber Co r StBernard  
 " Ross A prs opr K D Lamp Co r Neville  
 " Roy r1609 Sycamore  
 " Sally Mrs waiter Edw E Sottong h1433 Elm  
 " Scott coppersmith VC&SCo r1127 Broadway  
 " Violet M pkr r4240 Chambers  
 " Virgil auto mech Harrison Tire & Rubber Co r StBernard  
 " Virginia tchr r3009 Springer av  
 " Walter r541 Howell av  
 " Walter A (Stella S) telegrapher WUTC Co h1556 Brewster av  
 " Welford r1902 Freeman av apt 8  
 " Wilbur E (Nelle A) dentist 709 Provident Bank bldg h3009 Springer av  
 " Wm presswkr Fox Co r Covington Ky  
 " Wm A clk Greyhound Term r Norwood  
 " Wm L (Roberta) lacer h1038 Evans  
 " Wm R formn E Berghausen Chem Co r Covington Ky  
 Blacker see also Blacher  
 " Amarett S (wid Geo M) h2378 Park av apt 19  
 " Dorothy E clk H Blacker Prtg Inks Inc r2378 Park av apt 19  
 " H Printing Inks Inc Harold Blacker pres Malcolm J Long v-pres Albert H Heeb sec Richd Lambert treas 304 Lock  
 " Harold (Margt N) pres H Blacker Printing Inks Inc h1210 Hayward av  
 " Rosa J (wid Jos S) h618 June  
 Blackerby Bertha proffrdr Cinti Enquirer r1511 Dixmont av  
 " Linn R slsmn Remington Rand r Montgomery  
 Blackett Wm B lab r815 Barr  
 Blackford Alice Mrs r rear 753 W Court  
 Blackham Chester J (Louise C; B & B Equipment Co) h3733 Borden  
 " Esther I compt opr Amer Can Co r3733 Borden  
 " Irma L sten r3733 Borden  
 " Jos H (Florence C) v-pres Queen City Supply Co h6225 Aspen av  
 " Robt E (Margt L) slsmn Sun Oil Co h4316 Virginia av  
 Blackledge Edna tel opr h624 Melish av  
 " Nadyne N slswn Gidding Co r2803 Madison rd  
 " Richd stockkpr Merkel Bros Co r624 Melish av  
 " Stanley r624 Melish av  
 " Wm clk Oscar Schlenck r624 Melish av  
 Blackman Alf F (Ada M) h6287 Cary av  
 " Alice r2865 Stanton av  
 " Amanda S (wid Edwin M) r3024 Scioto  
 " Charley M r429 W 7th  
 " E L emp Crosley Corp  
 " Emma Mrs h1009 Mound  
 " Emma L nurse 6287 Cary av r do  
 " Jos (Martha) restr 520-26 Plum h781 Greenwood av  
 " Louis (Bee Hive Restaurant) h540 Prospect pl apt 5  
 " Magnolia r1009 Mound  
 " Nathan (Leah) restr 542 W 6th h3943 Abington  
 " Oscar (Fannie) h519 Armory av apt 463  
 " Roslyn r781 Greenwood av  
 " Soi M (Thrifty Glassware & Supply Co) 35 E Court  
 " Wm lab S Obermayer Co r1009 Mound  
 Blackmer Stanley (Dorothy) slsmn h3547 Pape av  
 Blackmon Building 412 Elm  
 " Hattie Mrs h rear 1217 Linn  
 " Jas (Ruth) lab r1019 Central av  
 Blackmore Alta E Mrs slswn Fair Store Co r Norwood  
 " Chas coremkr r2955 Madison rd  
 " Katharine H (wid Dawson) h5 Elmhurst av  
 " Paul O (Charlotte) chemist h1719 Andina av  
 Blackschleger see also Blachsleger  
 " Herbert H atndr CG&ECO r676 Rockdale av  
 " Rose (wid Chas) drsmkr 676 Rockdale av h do  
 Blackshaw Georgia Mrs ftr Ohio Truss Co r3450 Clifton av  
 " Robt M student r3450 Clifton av  
 Blacksmith Edw mldr WHCo h322 Clark  
 Blackston Elmo W (Mattie) lab hlpr Univ Cinti h 5304 Whetsel av  
 " Gentry V (Dorothy) janitor Washburn Sch h 1548 Linn apt 852  
 Blackstone Archie F (Irene) lab h StLeger Flats apt 67  
 " Dorothy asst cook Holmes Hospital r809 Lincoln  
 " Geo A (Sudie) hlpr h2430 Saffin av  
 " Morris lab r2430 Saffin av  
 " Orville N (Mary L) carrier PO h657 Melish av  
 " Sudie E asst cook Holmes Hosp r2430 Saffin  
 Blackwelder Clayton opr White Castle Sys r503 Straight  
 " Danl clk Albert G Mestermaker r1025 Edwards rd  
 " Julius C clk RyMS r Deer Park

Blackwell A D r27 W 7th  
 " Anna maid Netherland Plaza h2212 Gilbert av apt 5  
 " Cecil porter Mabley's r Florence Ky  
 " Chester (Wilberta) lab h2601 Cummins apt 7  
 " David J (Rosella) chef h936 Grand av  
 " E T underwriter Community Mut Casualty Co r15 Arcadia pl  
 " Edwin (Mary F) ydmn h1110 Myrtle av  
 " Eliz r744 W 7th  
 " Eliz Mrs r521 Carlisle av  
 " Ellen (wid Richd) h406 Smith  
 " Esther hsekpr 311 Forest av  
 " Geo H artist Foto-Lith Inc r Norwood  
 " Gordon C checker CG&ECO r Wyoming  
 " Helen Mrs maid r618 W 7th  
 " Herbert r410 Butler  
 " Howard car washer Stock Yards Garage r2601 Dempsey  
 " Hubert C (Robina) pres CG&ECO r Wyoming  
 " Imogene r407 George  
 " Jas N cond CG&ECO r Covington Ky  
 " John lab h2609 Cummins  
 " John W (Lula M) slsmn h2620 Euclid av  
 " Jos E (Edna T) v-pres Atlas Ins Agey Inc h15 Arcadia pl  
 " Lawrence W clk r2630 Euclid av  
 " Lovett waiter r703 Linn  
 " Lula (wid Henry) h703 Linn  
 " Maurice W (Ada) janitor h1010 Lincoln av apt 14  
 " Mildred clk Nu-Way Dry Cleaners r Ludlow Ky  
 " Patricia clk Community Mut Casualty Co r15 Arcadia pl  
 " Phoebe (wid Levy) h1023 Foraker av  
 " Robt elev opr Hotel Sinton r Covington Ky  
 " Robt lab h1408 Dempsey  
 " Robt (Evelyn) porter h1064 Baymiller  
 " Sarah (wid Ira) r1605 Broadway  
 " Stanley (Elsie) lab r546 W 7th  
 " Stanley (Emma) porter h627 W 8th  
 " Thompson F telegrapher WUTC Co r Covington Ky  
 " Vesta (wid Zannie) r744 W 7th  
 Blackwood Andrea student r768 Derby av  
 " Andrew J dentist 733 East Epworth av h do  
 " Dorothy H Mrs h768 Derby av  
 " Edyth M Mrs shoewkr Krippendorf-Bittmann Co r1055 Delta av  
 " Mattie L student r768 Derby av  
 Bladen Clem L tchr r920 Nassau  
 Blades Betty E manicurist 11 E 8th r3857 Eastern  
 " Frank B (Lavenia B) loco eng h3857 Eastern  
 " Rhoda nurse r6414 Rosewood av  
 " Viola Mrs h817 Wade  
 " Wm F r3857 Eastern av  
 Blaes Amy R sten Otis Elev Co h520 E 4th apt 16  
 " Antoinette M (wid Wm) r1018 Rosemont av  
 " Elsie E asst bkpr Community Mut Casualty Co r520 E 4th apt 16  
 " Sara L Mrs hlpr Children's Hosp h1018 Rosemont av  
 " Wm N (Sarah L) clk City Treas h1018 Rosemont  
 Blaesi see also Blasi  
 " Elmer G auditor h1011 Sunset av  
 " Leo B (Blanche) plmbr 2606 Eastern av h2642 Madison rd  
 " Mary (wid John B) h6633 1/2 Montgomery pike  
 Blaesing Fred E asst buwr Rollman's r Box 830 Pedretti rd  
 " Jessie B candywkr Kroger's r Box 830 Pedretti rd  
 Blagg Howard H musician r117 W McMicken av  
 " Maud W (wid Elmer Z) r3717 Davenport av  
 " Wm H (Helen) h417 W McMicken av  
 Blaha Yetta (wid Frank) clk h308 E 5th  
 Blacher Marcelle pub sten lobby Netherland Plaza Hotel r Norwood  
 Blain Eliz solr h3 Lane Seminary  
 " Irving cook Joseph Blackman r314 George  
 Blaine Anna C h976 Lenox pl  
 " Edw r rear 331 W 5th  
 " Geo B slsmn r1002 Redway av  
 " John E slsmn Armstrong Staty Co r1002 Redway  
 " Margt (wid John) h1002 Redway av  
 " Michl H (Lillian) prsr LCTCo h839 Hutchins  
 Blainey Irene r1001 Elm  
 " Mary r1001 Elm  
 Blair A Edw genl agt Chicago Rock Island & Pacific Ry r Cheviot  
 " Alamander r332 Milton  
 " Albert (Grace) janitor The Victorian h2340 Victory pkwy  
 " Albert E r1945 Hewitt av  
 " Alf E (Nancy) h3111 Hanna av  
 " Alma r2006 Madison rd  
 " Arth W (Anna B) brkmm h1639 Robinson cir  
 " Augusta Mrs maid r611 W 8th  
 " Augusta L asmlbr Gibson Art Co  
 " Carma E (Gladys) mach opr Victor Elec Products Inc h527 Dandridge  
 " Chas E (Mary D) v-pres Constable Insurance Agency Co h1067 Coronado av  
 " Chas J r1030 Paradrome  
 " Clara Mrs h629 W 8th  
 " Clarence C (Grace G) mldr Shepard Elev Co h 2343 McMicken av  
 " Clifford L musician Hellners Yacht Club

## BLAIR

" Dewey r119 E Court apt 16  
 " Earl C r231 W 6th  
 " Edw G hlpr Grennan Bakerics r2006 Madison rd  
 " Elmer W (Lucille) whsemn CG&ECO h4546 Orkney av  
 " Elsie Mrs h2811 Colerain av  
 " Flats apts 2807 Griffiths av  
 " Flora printer Dow Drug Co r1180 Overlook av  
 " Frank G clk r1030 Paradrome  
 " Frank W (Mary) h1030 Paradrome  
 " Franklyn lab Hilton-Davis Chemical Co r Deer Park  
 " Fred buffer Schaible Foundry & Brass Wks Co r213 Seitz  
 " Fred J (Helen) hlpr YMCA h210 Mulberry  
 " Fred L (Mildred S) filling sta 4009 Erie av h 3023 Cohoon  
 " Glenn A (Marion) editor The Reporter h3838 Iona av  
 " Harry r836 Kenyon av  
 " Harry H (Helen J) h2 View Ct  
 " Henry J (Ana B) lab h1617 Walnut  
 " Hubert ice 937 Gest h do  
 " Jacob janitor Fifth Third Union Trust Co r1434 Pleasant  
 " Jacob E r635 W 6th  
 " Jas S clk Cinti Retail Merch Assn r663 Riddle rd  
 " Jas S student r2971 Dickebach av  
 " Jerry h2351 Chickasaw av  
 " John cook r2530 Chatham  
 " John L hlpr Intl Harv Co r516 E 5th  
 " John M (Dorothy) slsmn h440 Commercial sq  
 " Joyce A sten Baldwin Piano Co r Mason  
 " L G Printing Co (Reuben J Beaman) 15 Blymyer bldg  
 " Laura P (wid Lester) h6655 Iris av  
 " Lawrence r2855 Massachusetts av  
 " Lindsay D tmkpr CG&ECO r3611 Trimble av  
 " Louise J Mrs h142 S McMicken av apt 3  
 " Margt maid 6225 Orchard la  
 " Margt solr StAnthony's Messenger r Norwood  
 " Marie Mrs r3575 Glenwood pl  
 " Marjorie M sten First Natl Bk Anna Louise Inn  
 " Martha A Mrs smstrs r2791 Minot av  
 " Marvin (Christine) lab h1017 Gest  
 " Michl (Margt) mech 35 E 7th bldg h2006 Madison rd  
 " Minnie A slswn The Sea Cliff Coffee Co r332 Milton  
 " Nancy R mach opr Kroger's r3611 Trimble av  
 " Nelle L student r bsm 2340 Victory pkwy  
 " Nelson A (Sarah A) slsmr Home Insulation Eagle-Picher Lead Co and Eagle-Picher Sales Co h3449 StJohn's pl  
 " Neva (wid Chas) r5842 Berte  
 " Norman H sta atndr Rogers Gas & Oil Co r440 Commercial sq  
 " Ora E (Marie) mldr Shepard Elev Co h2626 Scioto  
 " Ralph h1214 Herschel av  
 " Richd E (Augusta) mach Rahn-Larmon Co h562 Enright av  
 " Robt (Laura) lab German Protestant Cemetery r1210 Spring  
 " Robt slsmn Shor & Bachmeyer r Deer Park  
 " Robt L (Lois) servicemn Woodstock Typewriter Co h1104 StPaul pl  
 " Robt W (Hazel) pntr h2351 Chickasaw av  
 " Rosella Mrs hosp aide h426 W Court  
 " Rosemary waiter Danl Andrews  
 " Ruth Mrs asmlbr h119 E Court apt 16  
 " Sallie D (wid Jas H) h1527 Race  
 " Taylor hlpr City Div Waste Colln h836 Kenyon  
 " Thos r1627 Central av  
 " Thos P (Marie G) whsemn CG&ECO r3414 Cheviot av  
 " Webster T (Georgia P) dept mgr CBTCo h3462 Woodburn av  
 " Wilford T r1030 Paradrome  
 " Wm (Allie) lab r850 Lincoln av  
 " Wm J (Helen) slsmr Kaeser & Blair Inc h 1258 Hayward av  
 Blair's Tavern (Blair L Ratliff) restr 6764 Bramble av  
 Blaisdell Alice C (wid Albert C) pres Blaisdell Equipment & Supply Co 3752 Montgomery rd (Norwood)  
 " Chas A (Edith) v-pres Blaisdell Equipment & Supply Co h5300 Bosworth pl apt 3  
**BLAISDELL EQUIPMENT & SUPPLY CO, A C**  
 Blaisdell Pres, Chas A Blaisdell V-Pres, T E Arnold Sec-Treas, Construction and Industrial Equipment, Sales, Service, Rentals 3752 Montgomery rd, Norwood, Tel Melrose 1137  
 " Mattie M (wid Albert C) h2009 Crane av  
 " Patricia M bkpr Cinti Time Recorder Co r2009 Crane av  
 Blaise Clothilde nurse 3125 Harvard av r do  
 " Florent J (Jessie V) acct City Auditor h1726 Hewitt av  
 " Henriette private sec 5th-3d Un Tr Co r3125 Harvard av  
 " Jackie clk Dow Drug Co r1726 Hewitt av  
 " Marguerite (wid Barnaby) h3125 Harvard av  
 " Blake Alex J (Mary E) h560 Armory av apt 641  
 " Betty Mrs maid 2925 Urwiler av

## BLAKE

" Buster lab r904 Clark  
 " Chas R (Virginia) prsmn Antonio Palazzolo & Co h3192 Hillside av  
 " David lab r821 W 7th  
 " Dillard B lab L&NRR r331 Oregon  
 " Dorothy L r4702 Castle pl  
 " Edw S (E Olive) formn h4702 Castle pl  
 " Eliz r3517 Monteith av  
 " Eliz W (wid Chas G) h2717 Johnstone pl  
 " Emeard H platform mn Antonio Palazzolo & Co r204 Idaho  
 " Frank E (Marie) mach Western Paper Gds Co h3428 Wallace av  
 " Geo (Hattie) h993 Hill  
 " Geo M (Hattie) h1524 Elm

## BLAKE GROVERMAN (Kitty K), Movie Editor Cincinnati Times-Star Co, h2158 Grandin rd

" Harry D emp WHC  
 " Hazel Mrs r911 Findlay  
 " Ida (wid John) h600 Delta av  
 " Irvin S (Nancy) lab h28 Mercer  
 " Job musician h2615 Moorman av  
 " John A lab L&NRR r993 Hill  
 " John F (Mildred) hlpr Perry R Eckert h416 E 2d  
 " Laurin (Anna) lab h383 Baum apt 41  
 " Mary Mrs h426 Richmond  
 " Mary Mrs maid h904 Clark  
 " Muriel r3428 Wallace av  
 " Nathan buttonholemk h702 Gholson av  
 " Newell (Imogene) asmlr h4703 Mathis  
 " Paul E (Mary E) emp Antonio Palazzolo & Co h2134 Gilbert av apt 4  
 " Paul G mach r4702 Castle pl  
 " Raleigh B (Lora E) firemn Standard Brands Inc h204 Idaho  
 " Raleigh F jr hlpr Standard Brands Inc r3511 Southside av  
 " Ralph W (Martha) lab L&NRR h383 Baum apt 27  
 " Ramson (Beulah) playground caretkr Stowe Sch h1015 Central av apt 7  
 " Richd r2717 Johnstone pl  
 " Riley (Virginia) fctywrk h3114 Hillside av  
 " Rose r3706 Montgomery rd  
 " Roy (Marion) chef h510 W 4th  
 " Roy C agt Life Ins Co of Va r512 Carplin pl  
 " Russell (Orpha) gdnr Logan G Thomson h rear Belmont av ne cor Oakwood av  
 " Ruth coml artist r600 Delta av  
 " Sallie A Mrs furn rms 128 Garfield pl h do  
 " Sidney N (Jenny) buttonholemk r702 Gholson  
 " Wm clo clnr 500 Carlisle av h542 do  
 " Wm lab Hilton-Davis Chemical Co r Plainville  
 " Wm P h5801 Kellogg av  
 " Blakeley Clyde B barber 1609 Freeman av r1647 do  
 " Earl auto mech Hirlinger Tire & Motor Service Geo lab r505 W 8th  
 " Jerry (Josephine) porter r627 Cutter  
 " S groundsmn Hyde Pk Golf & Country Club r8324 Madison rd  
 " Blakelock Ralph student r2707 Clifton av  
 " Blakely see also Blakley  
 " Ada Mrs clk Edw E Roesch h945 Churchill av  
 " Alex M (Dorothy A) eng h1314 Franklin av apt 3  
 " Andrew (Ada) mail sorter Cinti Union Term h 945 Churchill av  
 " Arth emp Matthews-Frechling Dairy Co r Hamilton  
 " Bert lab r915 W 8th  
 " Conrad A (Marcella J) clk h2618 Sander  
 " Eliz maid Cinti Genl Hosp h1319 Cutter  
 " Fred clk UCLICo r Dayton Ky  
 " Jesse (Maude) tchr r945 Churchill av  
 " John (Mary) h1517 Chapel  
 " John (Sadie) clnr Pullman Co h660 W 6th  
 " Marie tchr r945 Churchill av  
 " Myra nurse 3620 Eaton la  
 " Robina C Mrs fnshr Crystal Lndry Inc h6324 Madison rd  
 " Saml C (Robina C) hlpr h6324 Madison rd  
 " Walter (Hannah) trucker The Baltimore & Ohio Warehouse Co h744 Barr  
 " Blakeman Hannah C (wid Harm) h2154 Kindel av  
 " Blakemore Abbie M h5528 Lester rd  
 " Louis B (Lillian) treas Reading Road Loan & Bldg Co h650 Abington rd  
 " Saml M cons chemist 4th fl 42 Main r Mariemont  
 " Blakeney Jas driver Taxicabs of Cinti r Norwood  
 " L B slsmn Westinghouse Elec & Mfg Co r Mariemont  
 " Blakeneship Chas H (Ethel) auto mech Kenneth B Hall r4403 Verne av  
 " Blaker Elmer E (Iva M) lab h1411 Main  
 " Blakes Anna M Mrs r407 W 8th  
 " Blakewood Margt G sten Kroger's r Bellevue Ky  
 " Blakey Etta maid r1019 Clark  
 " Blakey see also Blakely  
 " Cornelia r1517 Chapel  
 " Earl J (Lucille F) mech h3157 Daytona av  
 " Henry emp Mack Shirt Corp r Hamersville  
 " John C jr (Leona T) lino opr Gibson & Perin Co r Covington Ky  
 " Leona M telegrapher WUTC Co r RD 5 Box 30 Ft Mitchell Ky  
 " Blakney Mary (wid Stewart) r9 Mercer

Blalark Anna (wid John) h608 W 7th  
 " Anna K maid r608 W 7th  
 " John W clk Lawrence E Luehrmann r608 W 7th  
 " Blalock Edw chauf r861 Lincoln av  
 " Hazel (wid Nathan) h2814 Melrose av  
 " Hillard O (Daisy M) photog h1619 Kleemeler  
 " Katie waiter Cinti Genl Hosp h3023 Eden av  
 " Lois r2814 Melrose av  
 " Lucy J Mrs smstrs Cinti Genl Hosp h36 W St Clair apt 3  
 " Blamer Albert H mech Elec Ry Equip Co r2153 Weron la  
 " Chas E mech Elec Ry Equip Co r2153 Weron la  
 " Herman V (Carrie) supt Elec Ry Equip Co h 2153 Weron la  
 " Blanca Marcello mech United Mtrs Serv Inc r Elmwood Place  
 " Blanch Eddie Mrs maid r522 W 9th  
 " Fannie Mrs h662 W 5th  
 " Blanchard Columbus sprayer JDCo r Marathon  
 " Ethelbert sprayer JDCo r Mt Washington  
 " Florence (wid Jas) r2917 Park av  
 " Glen R (Genevieve R) produce mgr Kroger's h1523 Northwood dr  
 " Jefferson (Annie L) lab h707 Hopkins  
 " Leland D (Margt) asst zone mgr Pontiac Mtr Div GMSC h954 Ellison av apt 4  
 " Murray (Alice F) civ eng US Eng h2919 Victoria av apt 4  
 " Ollie cement contr 611 W 5th h do  
 " Raymond T floorrn CG&ECO r Newport Ky  
 " Raymond W (Pauline A) landscape archt h3433 Clifton av apt 201  
 " Blanche Blanche (wid Robt) r605 W 5th  
 " Blanchett Albert (Effie) h1500 Moore  
 " Black Arth C sign pntr Ph Morton r RD 6 Box 345A  
 " Jack clk Alber Super Mkt r Fairfax  
 " John P br mgr Schneider Gro Co r Fairfax  
 " Stanley clk Pay'n Takt Inc r Fairfax  
 " Blanco Leila K reporter Hamilton County Courts r451 Ludlow av apt 118  
 " Lewis K slsmn h451 Ludlow av apt 118  
 " Bland Alice A Mrs h1419 Central av  
 " Beasle T h2136 Auburn av apt 7  
 " Chas fctywrk Phillips Pump & Tank Co r1617 Westwood av  
 " Dorothy maid 1103 Sunnyslope dr  
 " Etta clnr Transportation Bldg h611 E 5th  
 " Francis A (Bessie M) mech Am Pumps Inc h 3416 Colerain av  
 " Geo (Mary) r4663 Cresap av  
 " Glenn (Luella) maintenancemn h1617 Westwood  
 " John (Carrie) h4649 Cresap av  
 " John shoe repr r234 Lawrence  
 " Ladybird Mrs h4645 Cresap av  
 " Lee E (Geraldine) announcer h1408 Myrtle av apt 1  
 " Lois h Rittenhouse apt 5  
 " Luella stayer Wm Koehl Co r1617 Westwood av  
 " Margt slswn Willis Music Co r3237 Gilbert av  
 " Noah r4645 Cresap av  
 " Oscar (Lucy) lab r819 W 7th  
 " Oster lab r805 W 7th  
 " Thos A (Margt) radio artist h3501 Brentwood av  
 " Thos B (Julia M) opr Cinti Post h3237 Gilbert  
 " Walter J (Lulu) janitor Lawrence Apts h1803 Chase av 4th fl  
 " Wm clk r3237 Gilbert av  
 " Blandford Earl L plstr r2013 Whiteman  
 " Herman C (Mildred) h2013 Whiteman  
 " Robt lab r731 Carlisle av  
 " Stanley pntr r2013 Whiteman  
 " Blandin Jas R (Helen) lab h6 Glencoe pl  
 " Blandy Mance lab T J Conner Inc r623 W 7th  
 " Blanearl Flats 3790-94 Vine  
 " Blaney Angelia Mrs fctywrk r1001 Elm  
 " Clarence ship emp Western Auto Sup Co r Norwood  
 " Cora (wid Chas) weaver Franklin Cotton Mill Co h414 Dayton  
 " Dorothy Mrs h409 Smith  
 " Everett (Clara) driver h3849 Colerain av  
 " Geo r476 Riddle rd  
 " Geo E (Edna) slsmn h3435 Middleton av apt 2  
 " Grace (wid Geo) h4539 Whetsel av  
 " Harry E (Marcella) v-pres Central Engraving Co r Covedale  
 " Howard D (Marguerite A) slsmn h4818 Ravenna  
 " Maude r2560 Madison rd apt 11  
 " Walter R (Edythe F; Blaney's Service Sta) h6219 Bramble av  
 " Wm (Blaney's Service Sta) r Fairfax  
 " Wm H (Olive M) custodian Pleasant Ridge Sch h4814 Ravenna  
 " Blaney's Service Station (Wm and Walter R Blaney) filling sta 5700 Madison rd  
 " Blanford Dorothy G clk Consolidated Furnace Co r2518 Gilbert av  
 " Blangey Jos M lab ATWCo r Cold Springs Ky  
 " Blangy Ella (wid Wm G) h2703 Scioto  
 " Lula r2611 Euclid av  
 " Blank Augusta (wid Phillip) r3617 Madison rd  
 " Aug C (Lavina) lathe opr CBTCO h3120 Hackberry  
 " Chas E (Laura) driver h928 Harris av  
 " Chas F (Louise; J H Blank & Co) h1219 Grace

## BLANK

" Chas J Sons (Raymond P and Wm J) gros 350 Warner  
 " Chas L (Mary A) formn CBTCO h3019 Cohoon  
 " Dorothy C opr Chas Tobias Bro & Co r3518 Beldare av  
 " Dorothy E compt opr Kroger's r Covington Ky  
 " Emma E sten r3019 Cohoon  
 " Frances h1058 Pine apt 3  
 " Henry W jr lab WHC r3341 Alamo av  
 " J H & Co (J Harry and Chas F Blank) pork pkrs 306 E Pearl  
 " J Harry (Sarah E; J H Blank & Co) h2852 Observatory av  
 " J Harry statistician Neare Glggs & Co r Ft Thomas Ky  
 " John varnisher C F Strelt Mfg Co h3518 Beldare  
 " John R dispr Middle States Mtr Frt r Covington Ky  
 " Jos R visehd CBTCO r3019 Cohoon  
 " Kath M r3518 Beldare av  
 " Laura tchr Hughes Hi Sch r2852 Observatory av  
 " Lee slswn Rollman's r2861 Winslow av  
 " Max (Lena) tailor h2861 Winslow av  
 " Nicholas J v-pres Hale Justus Drug Co r Ft Thomas Ky  
 " Peter (Eva) janitor h1716 Race  
 " Raymond P (Margt C; Chas J Blank Sons) h2360 Fairview av  
 " Richd A (Janice M) formn Am Type Founders Sls Corp h3414 Whitfield av  
 " Sanford atndt Cinti Genl Hosp r3259 Elland av  
 " Sheldon H (Amie) prof Hebrew Union College h201 Lafayette cir  
 " Walter lab Middleman Iron & Metal Co r549 Carlisle  
 " Wm J (Irene F; Chas J Blank Sons) h2712 McKinley av  
 " Blanke see also Blenke  
 " Agnes E clk W&S Life Ins Co r Ludlow Ky  
 " Carolina A asmlr Gibson Art Co r Ludlow Ky  
 " Blankemeyer A Clem (Marie J) emp H Neuer Glass Co h3014 Burnet av  
 " Anna M candywrk Kroger's r4323 Watterson  
 " Anthony Rev r1055 StPaul pl  
 " Clem J R appr r3014 Burnet av  
 " Frank J hlpr Levine Furn Co r3014 Burnet av  
 " Frank M (Helen E) instr Kroger's h4323 Watterson  
 " Margt slswn Eric Stern r4323 Watterson  
 " Marle A nurse Good Samaritan Hosp r3014 Burnet av  
 " Paul J mach opr Ilasco Copper Tube & Prod r 4323 Watterson  
 " Blanken Carl H (Martha B) detective City Police Dept h3813 Llewellyn av  
 " Evelyn r1808 Sutton av  
 " John H mach h901 Paradrone  
 " Robt H clk Lunkenheimer Co r Reading  
 " Blankenbuehler Chas driver r4173 Dane av  
 " Chas A (Clara) drugs 1211 Main h2264 Harrison av  
 " Chas A jr student r2264 Harrison av  
 " Leona (wid Chas) h4173 Dane av  
 " Blankenhorn Marion A (Martha T) prof College of Medicine UofC h6 Rural la  
 " Martha J r6 Rural la  
 " Mary M r6 Rural la  
 " Blankenship Augustus C (Cornelia) hlpr County T B Sanatorium h2130 W 8th  
 " Chas L hlpr CG&ECO r Covington Ky  
 " Cornelia R pkr Intl Fruit Products Co r180 W 8th  
 " Dorothy sten r1001 Hill  
 " Earl H busmn Mrs Frances Lawrence r924 Morris  
 " Geo C pntr 1001 Hill h do  
 " Harry A lecturer UofC  
 " Harry L (Marie) lacquer filler Industrial Finishes Div h1745 Dana av apt 4  
 " J Stewart (Hallie) h3601 W 8th  
 " Jas r142 Harvard av  
 " Jas T (Edna M) pntr h1418 Mansfield  
 " John bronze plshr Cinti Metalcrafts Inc r339 W Court  
 " Ralph G (Margt) lab h505 E 13th  
 " Sadie Mrs maid h1440 Denman  
 " Thos lab r619 Richmond  
 " Thos J (Agatha) clk Genl Elec Sup Corp h3942 Runnymede av  
 " Vaughn (Goldie) mach h1118 Dayton  
 " Woodford (Sallye) guard City Workhouse h 2126 W 8th  
 " Woodford jr r2126 W 8th  
 " Blankmeyer Wm G (Mary) driver h5522 Chandler  
 " Blanks Emery R (Alice) clk PO h290 W McMicken  
 " Eurska J (Wilda) lab Hauser-Stander Tank Co h1554 Linn apt 875  
 " Leona Mrs r927 W 9th  
 " Leonard (Margt A) lab h732 Burns  
 " McKinley clk Willie B McCrary r644 W Court  
 " Blannon Mildred r741 W 7th  
 " Blantly John (Lemmie) lab r1058 Wesley av  
 " Blanton Albert W clk RyMS r Covington Ky  
 " Alice (wid Jos) h1404 Eastern av  
 " Bert O winder r7520 Anthony Wayne av  
 " Boyd pntr Standard Silicate Div r1404 Eastern  
 " Clyde (Gertrude) sprayer h610 Church apt 4

## BLANTON

Earl sta mgr Savings Service Co r Covington Ky  
 Edw r520 Lock apt 3  
 Edw (Jennie) lab h855 Linn  
 Garnett Mrs r348 Baum  
 Geo carp Cinti Universal Mach Co r1404 Eastern  
 I May Mrs r614 Burns  
 Jas lab r3837 Beekman  
 Jesse J ydmn Cinti Coffin Co r Mulberry  
 John W auto mech Entner Oldsmobile Co  
 Jos (Margt) h520 Lock apt 3  
 Orville car opr r1404 Eastern av  
 Wm (Thelma A) slsmn Superior Chev Sls Co h7520 Anthony Wayne av  
 Wm B (Marcella A) label ctnr h4704 Wilmer av  
 Blantz Clarence H (Marry) electr h1240 Groesbeck rd  
 Blanz Albert H (Martha M) slsmn Queen City Supply Co h3623 Ravenwood av  
 Edw driver Continental Frt Forwarding Co r Norwood  
 Minnie r3652 Zinsle av  
 Blardinell Anna Mrs tailor Schwartz Tailoring Co h334 E 6th  
 Blasberg Herbert C slsmn Shillito's h3833 Winding way apt 4  
 Blasch Carl J clk Mrs Margt Blasch r825 Pedretti  
 Earl R checker Lunkenheimer Co r Cheviot  
 Irene F tchr r4972 Shirley pl  
 Margt (wid Jos) gro 613 Burns h925 Pedretti av  
 Rosa (wid Rudolph) h4972 Shirley pl  
 Blaschke Al fctywrk C W Zumbale Co  
 Blasdel Carrie maid r3717 Applegate  
 Harry carrier PO r RD 12 Cinti & Louisville rd  
 Webster E interviewer State Unemp Comp Comm r2882 Romana pl  
 Blasdorfer Andrew B (Cecelia) h569 Flatt ter  
 Emma (wid Casper) h1423 Race  
 Frank fctywrk h314 Milton  
 Frank jr r314 Milton  
 Blase see also Blasi and Blasi  
 Chas H (Anna B) clothes clnr h2909 Marshall  
 Dido E clk Baldwin Piano Co r1531 Robinwood  
 Edw W (Eleanor) sta eng h2636 Cora av  
 Elmer (Lillian) h1120 Garden  
 Emil E slsmn Sohngen & Bischoff r StBernard  
 Freda B sten Nielsen Publishing Co r1617 West-ern av  
 Henry E floor supvr Mabley's r Ft Thomas Ky  
 Henry F (Emily) h3625 Madison rd  
 Laura E h1617 Western av  
 Lester B (Jessie E) pntr Otto Fast & Son h1929 Washburn  
 Louis H mach Rahn-Larmon Co r1617 Western av  
 Minnie (wid Alex) h1303 Republic  
 Saml F (Evelyn C) formn h3239 Fairfield av  
 Walter slsmn McAlpin Co r501 Ridgeway av apt 9  
 Wm H (Amelia) stockmn h963 Windsor  
 Blasek Wm jr (Eva) mldr h2939 Massachusetts av  
 Basel Harry (Rebecca) h562 Maple av  
 Blaser Jos S (Henrietta) formn Crane & Breed Casket Co h3438 Effe av  
 Robt J ship clk Industrial Finishes Div r3438 Fyffe av  
 Blash Albert (Marie) meatctr h1112 Gillsey av  
 Marie Mrs sten Franklin Cotton Mill Co h1112 Gillsey av  
**BLASHILL STUART J (Marie T), Sec Ohio National Life Insurance Co, h3848 Dakota av, Tel Avon 8688**  
 Blasi Wm (Stella) cash College of Music h15 Tudor Court Apts  
 Blasi Mariellen sec Dr J Reed McClure r251 Hosea av  
 Wm L prsmn Cinti Times-Star Co r Bellevue Ky  
 Blasing Otilia maid 745 N Crescent av  
 Blasing Cleo waiter h4226 W 8th  
 Elmer P (Henrietta M) delmn Natl Biscuit Co h3737 Glenway av  
 Emma (wid John A) nurse 3241 Jefferson av apt 3 h do  
 Jos slsmn r1341 Broadway  
 Mildred E clk Cinti Times-Star Co r3064 Wardall  
 Sophia N (wid Wm) h2516 Riverside dr  
 Thelma A cash Monumental Life Ins Co r2516 Riverside dr  
 Walter (Florence) mach r422 Hickory  
 Blasingame Alonzo r711 W Court  
 Alphonse r711 W Court  
 Cerano (Mildred) lab h17 Lincoln ter  
 Quincy (Jane) lab h711 W Court  
 Blasky John (Dovie) 2d hd furn 119 E Liberty r Plainville  
 Blasingale Alma maid 897 Clinton Springs av apt 5  
 Blatch Walter h675 W 5th  
 Blatchford Marjorie M private sec r3665 Mels av  
 Blatherwick Marie library asst Cinti Museum Assn r2106 Sinton av apt 23  
 Blatt Dora (wid Michl) r3316 Koenig av  
 Harry D shoewkr Krippendorf-Dittmann Co r Newport Ky  
 Hermann (Frieda) phys 4568 North Edgewood av h do  
 John r1529 Republic  
 John jr (Anna) ironwkr h1529 Republic

## BLATT

John M student r11 1/2 E 8th R408  
 Maurice L (Molly) lawyer 302 Second Natl Bank bldg h3509 Wilson av  
 Norman H clk Columbus Barrel Cooperage Co r242 Forest av  
 Paul (Greta) phys 11 1/2 E 8th R115 h do  
 Rudolph S (Clara) genl mgr Columbus Barrel Cooperage Co h242 Forest av  
 Sidney I buyer Columbus Barrel Cooperage Co r242 Forest av  
 Blattan Jos r104 Green  
 Blattau Jos custodian Washburn Sch r119 W Liberty  
 Blatteau Carolina r476 Riddle rd  
 Blattor Robt J r933 Findlay  
 Walter O (Eleanor) sheet metalwkr David Marcus h933 Findlay  
 Blattman Al trmr Siebler Tailoring Co r Covington Ky  
 Bernard jr (Ellz O) dental techn Saml L Pollack r2337 May  
 Michl B (Kath) atndt h3211 Colerain av apt 5  
 Blattner see also Bettner  
 Bertha (wid Jacob) furn rms 1207-09 Republic h do  
 Betty waiter Wm M Moreland r3418 Reading rd apt 56  
 Robt C lab CG&ECO  
 Blatz Chas V slsmn Philip Carey Co r Ft Thomas Ky  
 Blatzheim Geo (Ellz) barber 503 Sycamore h3440 Vine  
 Blau Fred R (Betty F) gro 117 W Liberty h do  
 John F (Ida E) driver Univ Cinti h2326 Ravine  
 Mary M tchr McKinley Sch  
 Raymond A bus opr CG&ECO r Covington Ky  
 Rose G prsr Capitol-Barg Dry Clng Co h3122 Savoy pl  
 Blauch Edw P (Hilda) h2477 Thompson av  
 Blaurock see also Bluerock  
 Carl J D (Adeline R) capt City Fire Dept h3366 Felicity dr apt 4  
 Wm M (Alma) capt Fire Dept h3722 Beekman  
 Wm R lab r3722 Beekman  
 Blaustein Aaron (Madge) plmbr h3433 Clifton av apt 311  
 Blaut Albert prsmn Diller Bros 8 W 2d  
 Edw asmlr D T Williams Valve Co r Newport Ky  
 Ernest formn Wm Powell Co r Newport Ky  
 Fred corenkr Reliance Fdy Co r Newport Ky  
 Robt J drill opr ATWCo r Newport Ky  
 Roy C emp Coca-Cola Btlg Wks Co r Newport Ky  
 Blauvelt Kenneth I emp Cinti Shaper Co r Hamilton  
 Blaxta Lorrian r1247 State av  
 Blaylock Grace confr 322 W Liberty h do  
 John (Hattie) h2036 Reading rd  
 John clk h3235 Harvey av  
 Lewis E mech Bennett Cadillac-LaSalle Co r829 Oak  
 Richd F dental techn Ellis & Winter Dental Laboratory r3235 Harvey av  
 Blazer John P (Henrietta) carpet sewer Fenton's r767 E McMillan  
 Raymond J rd rebabbitter Federal Mogul Serv r Cheviot  
 Wilfred A (Marie; Service Warehouse Co) r Carroll dr nr Westwood  
 Blazs Gavrla gdnr h3612 Wabash av  
 Bleck Geo W transmissionmn AT&TCO r Covedale  
 Bleckman Agnes E h1008 Overlook av  
 Cath r1008 Overlook av  
 Chas mach Cinti Universal Mach Co r1008 Overlook av (Price Hill)  
 Blecksmith Fred D (Edna L) inspr h927 Summit  
 Martha M office see Whitaker Paper Co r927 Summit av  
 Wm J eng aid City Div Hwys r927 Summit av  
 Bledsoe Alma interviewer State Unemp Comp Comm h2535 Burnet av apt 17  
 Earl (Emma) lab h3155 Syracuse  
 Edw lab r991 Nassau apt 9  
 Esther h3112 Reading rd apt 6  
 Hubert msngr Benet's Pharmacy Inc r659 Sedam  
 John A (Florence H) med art asst UofC h1672 Herbert av apt 9  
 Kenneth R bkpr Cinti Post r Covington Ky  
 Lewood waiter r412 Elizabeth  
 Martha Mrs Indrs Shillito's h1323 Pendleton  
 Ruth sten r151 Mason apt 20  
 Sallie (wid Elijah) h991 Nassau apt 9  
 Thos J (Genevieve R) asmlr h2526 Moorman av  
 Walter & Co F Werner Beushausen dist mgr whol coal 3601-03 Carew Tower  
 Wm atndt Rapid Service Center r679 Delhi av  
 Blegen Carl W prof UofC r Campus Station  
 Bleh Barbara cook r3567 Eden av  
 Carl B (Christina A) policemn City Police Dept h2710 Montana av  
 Carl E r2710 Montana av  
 Jerome H (Evelyn N) acct 3025 Feltz av h do  
 John (Amelia) r3025 Feltz av  
 John W (Gertrude) clk h2905 Urwiler av  
 Margt F clk r2710 Montana av  
 Bleher Roy W slsmn r219 McGregor av

Bleibtrey Geo J (Dorothy) trav frt agt Western Maryland Ry Co h1136 Franklin av apt 3  
 Bleichart Cath Mrs r934 W Liberty  
 Bleichert Della shoewkr Krippendorf-Dittmann Co r1058 Linn  
 Bleichner Francis B engr E C Shaw Co r South-gate Ky  
 Harry (Anna) tailor h1673 Montrose  
 Bleier Andrew F (Ellz) pntr h3029 Marshall av  
 Cath (wid Frank) r3029 Marshall av  
 Eug (Harriet E) elev mech Federal Bldg r Reading  
 Irene T sec Regina & Walker Co 6 E 12th  
 Robt linemn CG&ECO r Silvertown  
 Bleil Albert (Mary) slsmn h4121 Hamilton av apt 4  
 Anna (wid Chas) h19 W McMicken av  
 Belle Anna (wid Chas) h2609 Beekman  
 Carl A (Lela) formn h2843 Robert av  
 Iva asmlr C-BL Div r2609 Beekman  
 Oscar J (Iva M) lab h2609 Beekman  
 Bleill Dorothy F r602 DeVotie av  
 Marvin B r602 DeVotie av  
 Bleiweis Ann G clk Union of Am Hebrew Congre-gation r353 Rockdale av  
 Anna (wid Sol) sten r353 Rockdale av apt M  
 Blemker John W (John W Blemker Co) r Ft Mitchell Ky  
 John W Co (John W Blemker) industrlal packing 1399 Walnut  
 Blenheim The 332-34 Thrall  
 Blenke see also Blanke  
 Marie elev opr Big Store Co r2829 Astoria av  
 Mary J (wid Nicholas) h2829 Astoria av  
 Nicholas shoe repr Mrs Minnie Minovitz r2829 Astoria av  
 Tobias A pkr ATWCo r Bellevue Ky  
 Blennert Eva fctywrk SBCo r529 Dayton  
 Bliersch Alf W (Carrie) teller Cent Tr Co h768 Beechwood av  
 Chas doormn Albee RKO Theatre r Bellevue Ky  
 Earl (Erna) welder h1451 Weigold av  
 Elmer C (Melva) h1574 Pullan av  
 Ernest M (Dorothy) chf clk W&S Life Ins Co h3234 Glendora av  
 Florence tel opr Wm Koehl Co r Ft Thomas Ky  
 Geo E (Martha) h3008 Auten av  
 Lester carp r1451 Weigold av  
 Milton C (Marle) purch agt ATWCo h620 Burr Oak  
 Ruth C sten Buckeye Soda Products Co r768 Beechwood av  
 Warren usher Albee RKO Theatre r Bellevue Ky  
 Blesch Aug W (Elsa J) h3655 Zinsle av  
 Bertha M r3655 Zinsle av  
 Chas A (Mollie P) engr h1540 Pullan av  
 Chas L mach Wolf Mach Co  
 Louis A mach Wolf Mach Co r Dayton Ky  
 Bleser Alma (wid Bernard P) h411 Ada  
 Leo M (Hilda) pntr h4817 Prosperity pl  
 Blasi see also Blasi and Blasi  
 Elmer W clk Fia Citrus Exchange r Bellevue Ky  
 F Walter (Clarissa P) teller Central Trust Co h2449 Clybourn pl  
 Lillian r5738 Colerain av  
 Louise (wid Walter) h2447 Clybourn pl  
 Bleska Hannah clk Pogue's r3411 Wabash av  
 Harold E (Augusta) clk US War Dept h3215 McHenry av  
 Harry (Eliz) checker Natl Carloading Corp h 1964 Fairfax av  
 Harry F J (LaVerne A) driver h1982 Fairfax av  
 Isabelle (wid John) h132 Parker  
 Lillian M nurse Chronic Disease Hosp r132 Parker  
 Walter clk Gerwe-Froham Co h3411 Wabash av  
 Bleski see also Wrublewski  
 Bernard billiards 2973 Riverside dr r628 Delhi  
 Frank (Marlan) fruits 3010 Riverside dr h do  
 Bless Anna r3738 Clifton av  
 Carroll W (Florence A) mech Met Motor Co h2302 Clifton av  
 Fannie (wid Robt) h1660 Springlawn av  
 Margt drsmkr h244 Donahue  
 Robt h1202 Freeman av  
 Sylvia maid 3942 North Cliff la  
 Wallace shiprm wkr SBCo r2624 Euclid av  
 Blessed Sacrament Parochial School Sisters of Mercy in chge 2339 Wilder av  
 Blessing Albert A mach opr Kirk & Blum Mfg Co r4707 Kirby av  
 Arth C (Elnora W) mach Wm Powell Co h2808 Colerain av  
 Carl G (Lillian) slsmn Avondale Dairy Co h4524 Innes av  
 Chas (Leona) mach opr h2825 Scioto  
 Henry J (Christina) dairy 4729 Kirby av h do  
 Jos C (Agnes) printer h1760 Chase av  
 Kenneth E dispr CG&ECO r Newport Ky  
 Lawrence P slsmn Geo T Niehoff r4707 Kirby av  
 Leonard H (Alberta F) slsmn Geo T Niehoff h1639 Phenomena av  
 Louis lab Henry J Blessing r4729 Kirby av  
 Margt L typist City Div Pub Relief r4729 Kirby  
 Margt R r4707 Kirby av  
 Mary A sten Roosa & Ratliff Chemical Co r4729 Kirby av

## BLESSING

" Norbert G (Alma M) stockpr h1654 Otte av  
 " Raymond driver Henry J Blessing r4729 Kirby  
 " Richd A (Elda S) used cars 1918 Freeman av  
 h4900 Shirley pl  
 " Vincent slsmn Henry J Blessing r4729 Kirby av  
 " Wm A typstr r4707 Kirby av  
 " Wm H (Minnie) dairy 4707 Kirby av h do  
 Blessinger Helen E clk RyMS r The Fontbonne  
 Blett Raymond (Alice) mach h2600 Park av apt  
 18th  
 Blettner see also Blattner  
 " Evelyn M sec Child Guidance Home r1405 Cedar  
 " Henry A (Helen A) lab h3941 Llewellyn av  
 " Kate (wid Nicholas) h3941 Llewellyn av  
 " Warren E driver Pogue's r3941 Llewellyn av  
 " Wm H (Estella B) mach Acme Mach Tool Co  
 h1405 Cedar av  
 Blevens Guy (Isabelle) hsemn h2231 Kenton  
 Blevin Amy beauty opr Mabley's r215 Klotter av  
 " Jas (Amy) solr Cinti Times-Star Co h215 Klotter  
 " Jas jr mech r215 Klotter av  
 Blevins Albert (Eliz) h559 Milton  
 " Albert W grave digger Spring Grove Cemetery  
 r222 Wade  
 " Alma J r275 Oakmont  
 " Arth C (Garvia) cementwkr r335 Milton  
 " Clarence L (Loie E) lab h109 W 69th  
 " Clyde (Ola) ptr h1236 Vine apt 2  
 " Dillard O (Corda) sergt City Police Dept h6048  
 Stanhill ct  
 " Edw r414 E 3d  
 " Fred A (Maude E) carp James E Lockard r1326  
 Race  
 " Harry S (Lovell) swtchmn h2608 Price av  
 " Harry S jr r2608 Price av  
 " Henley mech CG&ECO h275 Oakmont  
 " Hester Mrs smstrs h500 Conroy  
 " Irene F r2020 Whiteman  
 " Jas lab Hatfield Campbell Creek Coal Co r675  
 Linn  
 " Jas A (Ruby) lab h2020 Whiteman  
 " John F (Anna E) cementwkr h335 Milton  
 " Lena E candywkr Kroger's r rear 1343 Pendleton  
 " Lenora Mrs h rear 1716 Logan  
 " Loraine r559 Milton  
 " Louise Mrs prsr Mack Shirt Corp r Covington  
 Ky  
 " Lucille (wid Wm L) r403 George apt 15  
 " Margt W (wid Geo) charwn Traction Bldg h1133  
 Poplar  
 " Minnie (wid Clifford) clk Wm Cann r3108  
 Cinnamon  
 " Newton r1555 Dudley  
 " Ola prs opr Shillito's r219 W Liberty  
 " P Oma r275 Oakmont  
 " Pearl r500 Conroy  
 " Reba (wid John) smstrs r848 Clark  
 " Ruby r414 E 3d  
 " Susie Mrs h1430 John  
 " Taft H (Monnie) cement fnshr h1824 Sycamore  
 " Wm (Hazel) lab Federal Bldg h1822 Larch av  
 " Wm (Opal) hlpr Edwards Mfg Co h1109 Spring  
 " Wm paperhng r500 Conroy  
 " Blew Arliss prsr Chester C Conlee r Laurel Homes  
 Blewett Chas B (Garnet P; Practical Plating Co)  
 h5767 Marmion la  
 " Howard M clk Practical Plating Co r5767 Mar-  
 mion la  
 " Raymond A plater Practical Plating Co r5767  
 Marmion la  
 Bley Anna r2122 St Michael  
 " Bernadette E r3516 Cheviot av  
 " Bernard carp h406 Reading rd  
 " Carl (Mary) hlpr VC&SCO h3230 Back av  
 " Carl slsmn r425 Klotter av  
 " Carl J (Eliz) slsmn h2383 Wheeler  
 " Eliz Mrs clk Dow Drug Co h2333 Wheeler  
 " Geo (Rose) exp 2950 Cortelyou pl h do  
 " Geo E (Florence) driver h6245 Englewood av  
 " Henry F h3879 Marburg av  
 " Herbert J (Gladys R) drftsmn VC&SCO h3546  
 Rawson pl  
 " Herman J (Eliz; Valley Theatre) h3516 Cheviot  
 " Hy asst formn Lunkenheimer Co r RD 13 Box  
 281  
 " Louis F h201 Oak  
 " Margt sten r3979 Marburg av  
 " Mary private sec W&S Life Ins Co r Ft Thomas  
 Ky  
 " Millie (wid Carl) maid Dr Braden M Alleman  
 h425 Klotter av  
 " Robt A (Janet L) tilestr h1548 Harrison av  
 " Shirley E sten Altec Service Corp r3516 Cheviot  
 " Verna R r2950 Cortelyou pl  
 " Wm clk Provident Sav Bk & Tr Co r RD 4  
 Box 607 Pedretti rd  
 " Wm G h2851 Fischer pl  
 Bleyer see also Blair  
 Bleyle Carl servicemn Golden Rule Electric Shop  
 Inc r Ft Thomas Ky  
 Blice Edith sec to mgr Hotel Sinton r3802 Hyde  
 Park av  
 " Jessie B (wid Chas) h3802 Hyde Park av  
 " Blick Eug F electn ATWCo r2214 Madison rd  
 " Eugenia waiter Dow Drug Co r955 Francisco  
 " Julia O casewkr Protestant Episcopal Ch r  
 Silvertown

Blickensderfer Francis J (Edith S) asst eng NYC  
 Sys h4726 Glenshade av  
 " Blickle Arth H research asst UofC r326 Straight  
 " Herbert F dairywkr r4125 Spring Grove av  
 " Herbert R (Louise) tinner 4123 Spring Grove av  
 h4125 do  
 " Robt G appr r4125 Spring Grove av  
 " Blincoe Henry M installationmn SR&Co r Coving-  
 ton Ky  
 " Blind Carl F (Marie) artist Sales Art Co h6204  
 Lisbon av  
 " Emmet mus tchr Public Schools r6626 Iris av  
 " Henrietta Mrs slsmn Pogue's h4014 Palos  
 " School of Cincinnati Freeman av ne cor Poplar  
 " Wm (Henrietta) shoewkr Krippendorff-Dittmann  
 Co h4014 Palos  
 Blinkhorn John (Christina) lab h2312 May  
 BLINN CHARLES A, V-Pres Philip Carey Mfg Co,  
 r Ivy av (Glendale)  
 " Horace K (Luella S) ins h2002 Clarion av  
 " Horace M (Jean) slsmn h3416 Burch av  
 " Bliss Anna (wid John) h2537 Cummins  
 " Anthony sta atndt r2537 Cummins  
 " Betty J clk Sabin Robbins Paper Co r6236  
 Beech View cir  
 " Cath T bndrywkr Hennegan Co r2737 Cummins  
 " Clarence W (Edith A) frt service inspr B&ORR  
 h1671 Pullan av  
 " Earl H drftsmn r6236 Beech View cir  
 " Eleanora (wid Anthony) r3574 McHenry av  
 " Eleanora N pkr SBCo r620 Riddle rd  
 " Eliz A student r6623 Bantry av  
 " Frank R supvr Cinti Smoke Inspection r Coving-  
 ton Ky  
 BLISS J GORDON (Eliz A), Treas Liberal Savings  
 & Loan Co, h6623 Bantry av, Tel Melrose 0334  
 " Lola h4307 Columbia pkwy  
 " Mary Mrs Indrs Good Samaritan Hosp r226 W  
 McMillan apt 1  
 " Michl driver r2537 Cummins  
 " Mildred J (wid Marion) r3414 Telford apt 4  
 " Robt H (Margt H) clk Ralph H Jones Co h6236  
 Beech View cir  
 " Wm B Co Inc Henry H Trappe br mgr shoe  
 mfrs sup 427 Temple Bar bldg  
 " Wm G r1671 Pullan av  
 " Bliton Wm A (Opal) plstr h383 Baum apt 19  
 " Blitz Adolph fctywr h1610 Race apt 1  
 " Blizzard Irene office sec Chris Becker Ins Agcy  
 r229 Avalon  
 " John armature winder Westinghouse Elec &  
 Mfg Co r Hamilton  
 " R Reese student r229 Avalon  
 " Reese jr (Irene W) visitor State Unemp Comp  
 Conn h229 Avalon  
 Bloch Blanche Mrs r Vernon Manor  
 " Charlotte Mrs h841 Windham av  
 " Daisy r725-31 Chalfonte pl apt 3  
 " Florence r725-31 Chalfonte pl apt 3  
 " Goodman (Jennie) slsmn h2334 Kemper la  
 " Herbert R (Jean; Benj D Bartlett & Co) h946  
 Redway av  
 " Herbert R jr research dir Shillito's r946 Redway  
 " Joan clk r841 Windham av  
 " John L student r946 Redway av  
 " Jos (Carrie) slsmn h3516 Washington av  
 " L John (Rosalie C) pres-treas Wolf Mach Co  
 h5863 Wayside av  
 " Milton B inspr City Div Weights & Measures  
 r2334 Kemper la  
 Blocher Elsie H cook 527 Hale av  
 " F servicemn Underwood Elliott Fisher Co r Ft  
 Thomas Ky  
 " Grover C sec-treas Manual Arts Furn Co r  
 Covington Ky  
 Block Abr (Esther) ctr Cintl Tailoring Co h237  
 Northern av  
 " Arth (M Irene) h1712 Main  
 " Aug formn F A Klaine Co r Covington Ky  
 " Bertha private sec Jewish Hosp r3208 Burnet av  
 " Billy D driver r3663 Russell av  
 " Chas F (Betty L) policemn City Police Dept  
 r3607 Michigan av  
 " Clarence R (Annabel) formn Dugan Concrete  
 Co h6372 Corby  
 " Danl J (Kelly's Nite Club) 1328 Central av  
 " Donald D r3663 Russell av  
 " Ella (wid Jos) men's furngs 33 W 6th h938  
 Dana av  
 " Emery E (Lena) cooper DuBois Soap Co h659  
 Derby av  
 " Evelyn slsmn Glidding Co r1021 Redway av  
 " Fannie Mrs r430 Rockdale av  
 " Frances D drsmkr 3638 Reading rd apt 2 h do  
 " Gordon L (Edna) slsmn h801 E Mitchell av  
 " Gordon L jr student r801 E Mitchell av  
 " Gussie (wid Simon) h782 Clinton Springs av  
 " Hanna r84 W McMillan apt 3  
 " Harold (Sarah; Paragon Hat Shop) h836 Clevel-  
 land av  
 " Helen r6105 Robison rd  
 " Ida (wid Fred) r3769 Pennsylvania av  
 " Irwin slsmn r237 Northern av  
 " Isadore (Frieda) clo clnr 3 E 9th h351 Erken-  
 brecher av apt 13  
 " Jos lab r911 Blair av  
 " Jos E (Marie) office 1406 Traction bldg h710  
 South Crescent av

## BLOCK

" Julius (Sylvia) ins agt h3568 Eden av  
 " Lawrence mech Voss Elec Co r Norwood  
 " Lena D (wid Benj) r837 Windham av  
 " Louis (Jeannette) slsmn Matthews-Frechling  
 Dairy Co h2357 StJames apt 222  
 " Louis T asst treas T W Samuels Distillery Inc  
 r Robt L Block  
 " M Irene Mrs charwn Traction Bldg h1712 Main  
 " Mandell J (Marlan W) acct 24 E 6th R603 R  
 1722 Andina av  
 " Mary (wid Henry) r Bodmann Widows Home  
 " Morris K slsmn Jos Lazarus Co r Vernon Manor  
 " Robt L (Helen) carp h3769 Pennsylvania av  
 " Robt L (Marguerite B) pres-treas T W Samuels  
 Distillery Inc h ns Kellogg av nr Water Works  
 Park  
 " Robt L jr asst sec T W Samuels Distillery Inc r  
 Robt L Block  
 " Rosa h84 W McMillan apt 3  
 " Saml slsmn r237 Northern av  
 " Sarah R clk Bilker Food Mkt r836 Cleveland av  
 " Sidney W (Frieda; T & L Music Co) h645 E  
 Mitchell av apt 3  
 " Thecla r6105 Robison rd  
 " Tillie (wid Sigmund) r2870 McKinley av  
 " Wm slsmn h6105 Robison rd  
 " Wm D clk Benj F Sheatzler r3663 Russell av  
 " Wm J (Anna R) formn h3663 Russell av  
 Blocker Gottlieb (Mary) mach Cinti Metalcrafts  
 Inc h2234 Wheeler  
 " Hyacinth E Rev editor StAnthony Messenger r  
 1615 Vine  
 " Louis DeM (Emma G) phys h369 Howell av  
 " Wm J clk Credit Clearing House Adjustment  
 Corp r Fairfax  
 Blockson Duro (Garnet) drftsmn Littleford Bros  
 h1937 Kinney av  
 " Robt H student r3326 Avery la  
 " Walter E (Florence H) personnel dir Am Tool  
 Wks Co h3326 Avery la  
 Blockson John r521½ W 6th apt 4  
 " Jos CCC r521½ W 6th apt 4  
 Blodgett Thos C (Clydia M) chemicalwkr h4315  
 Normandy av  
 Blodkamp Benj lab r8323 Anthony Wayne av  
 Bloebaum Albert (Margt) lab r3360 Hillside av  
 " Albert L jr (Dorothy) dmnstr h4511 Carnation  
 " Carl H driver r2305 Maplewood av  
 " Chas F (Emily) h1312 Broadway  
 " Clifford W cond CG&ECO r Bellevue Ky  
 " E jr (Lucille) r631 Anderson Ferry rd  
 " Edw H mtrmn h4404 Braddock  
 " Geo (Mayme) stmftr h720 Grand av  
 " Geo A (Lera J) slsmn Goodyear Serv r1312  
 Broadway  
 " Geo R (Anna M) mtrmn h2518 Riverside dr  
 " Henry J (Alma R) boxmkr h1739 Westwood av  
 Bloectl Fredk (Louis K) lab h1212 Primrose  
 Bloemer see also Blomer  
 " Aloysius prsr S-SCO r212 W 6th  
 " Carl C (Dorothy L) compositor h1316 North  
 Bend rd  
 " Dorothy mach opr r413 Milton  
 " Dorothy M clk Gibson Art Co r Covington Ky  
 " Eliz fnshr FBCo r Covington Ky  
 " Flora clk NYCSys r Covington Ky  
 " Herman A (Clara) brklyr h2718 Ruberg av  
 " Jos buffer C-BL Div r Norwood  
 " Jos (Anna) wchmn Cinti Union Stock Yd Co  
 h413 Milton  
 " Louis A field acct W&S Life Ins Co r Covington  
 Ky  
 " Robt L prsmn Gibson Art Co r Covington Ky  
 " Robt M (Florence) treas F W Brenner Machine  
 & Tool Co r Norwood  
 Bloemker Chester W (Dorothy) servicemn Frid-  
 daire Div GMSC h4872 Rapid Run pike  
 " Clara E binder r1033 Seton av  
 " Clarence clk Kruse Edw Co r673 Foley rd (Delhi  
 twp)  
 " Dorothy candywkr Kroger's r1937 State av  
 " Ella maid h921 McPherson av  
 " Fred A (Theresa) mach h1937 State av  
 " Fred A jr stockmn r1937 State av  
 " Lillian E tel opr r1033 Seton av  
 " Robt W clk Kruse Hdw Co r673 Foley rd  
 " Ruth r1937 State av  
 Bloesing Louis wchmkr 439 Race R511 r Ft  
 Thomas Ky  
 Blohm see also Bloom and Blum  
 " Audrey student r2966 Central pkwy  
 " Elmer J (Edna) toolmkr h2966 Central pkwy  
 " Fred (Margt) porter h2949 Cormany av  
 " Blaise Jos r208 Richmond  
 " Vincent garmentwkr h208 Richmond  
 Blom see also Bloom and Blum  
 " Jacob W asst clk US Eng r Norwood  
 " John H (Elsie) plmbr 1712 Mears av h do  
 " John J stmftr Peck-Hannaford & Briggs Co  
 " Louis A groundmn CG&ECO r Covington Ky  
 " Mary A bkpr 5th-3d Un Tr Co r Covington Ky  
 " Wm J (Clara B) hauling 7414 Fair Park av  
 h do  
 Blome see also Blume  
 " Albert J section clf WPA r StBernard  
 " Chas H (Cath) loco eng h3338 Lookout cir

## BLOME

" Chas H (Burnette C) refrigerating eng Crosley Corp h264 Parkway av  
 " Clyde R coil winder r264 Parkway av  
 " Dorothy K clk Rauner's Inc r840 Suire av  
 " Edw A (Emma) v-pres Blome Glass Co h1054 Rutledge  
 " Eliz sec-treas Blome Glass Co r1054 Rutledge  
 " Emma r3130 Woodsfield  
 " Emma E (wid John H) h2958 Wardall av  
 " Ethel H office sec Jos H Jansen r1020 Underwood pl  
 " F H Co (Julius and Walter Lipsky) bakery supplies 1010 Race  
 " Ferd G (Glendora) dir Blome Glass Co h840 Suire av  
 " Frank W driver Blome Glass Co r1054 Rutledge  
 " Glass Co John G Blome pres Edw A Blome v-pres Eliz Blome sec-treas 686 W 5th  
 " Harold F policemn City Police Dept r3338 Lookout dr  
 " Harrison W slsmn Provident Sav Bk & Tr Co h3130 Woodsfield  
 " Henry J credit mgr Herbert A Mayer r6847 Roe  
 " John G (Helen K) pres Blome Glass Co h1260 1st av  
 " Louise (wid Fred) h920 Clark  
 " Marcella sec Wm Rainer r3338 Lookout cir  
 " Martha drsmkr 507 Hickman av h do  
 " Matilda office asst Warren K Marvin r3130 Woodsfield  
 " Ray A (Alma L) dist mgr Kroger's h810 Pedretti av  
 " Wm J (Clara A) meatctr h1020 Underwood pl  
 " Wm J jr student r1020 Underwood pl  
 " Blomer Anna (wid Jos) h1773 Dale rd  
 " Jos grinder Reliance Bdy Co r Arlington Hts  
 " Laura slsmn r515 Lafayette av  
 " Lawrence A atndt Matson's Garage r1773 Dale rd  
 " Robt driver John Stempfly r Norwood  
 " Wm G r1773 Dale rd  
 " Blomfeldt Allen A (Texo Sales Co) r Newport Ky  
 " Blondo Carl (Marie) h2127 Gilbert av apt 67  
 " Blong Geo & Co (Hugh E Bacon) live stock 3129 Spring Grove av  
 " Blood Caroline M bkpr Carl K Tepper Inc r Covington Ky  
 " Bloodgood Wylie (Irene K) drftsmn Tietig & Lee h3628 Erie av  
 " Bloom see also Blom and Blum  
 " Adolph F (Iva M) tailor h104 W 9th apt 12  
 " Alma tchr r975 Lenox pl  
 " Anna (wid Philip) r848 Hutchins av  
 " Bernadine sten Cinti Aerie No 142 FOE r221 W 9th  
 " Besse (wid Chas) slsmn Wm I Sachs h917 Dana av apt 9A  
 " Donald J clk Alber's r1039 Purcell av  
 " Dorothea L r625 Athens av  
 " Dorothy nurse Bethesda Hosp r619 Oak  
 " Exie r The Fontbonne  
 " Esther J Mrs h4523 Orkney av  
 " Frank L (A Pearl) brkmn h453 Eiberon av  
 " Harry r Vernon Manor  
 " Harry I r Vernon Manor  
 " Herman (Fannie) slsmn Simmons Real Estate Co h783 Greenwood av  
 " Herschel clk Frank F Friedman r31 Landen ct  
 " John E (Amilda) mailer Cinti Enquirer h1613 Ross av  
 " John E mailer Cinti Times-Star Co r StBernard  
 " Josephine A (wid Frank) h3718 Odin av  
 " Junior High School T M Muir prin Dayton Bank and Baymiller  
 " L P (Fanny) r Vernon Manor  
 " Lawrence P jr dept mgr Theo Mayer & Bro r Vernon Manor  
 " Lee (Jean) h432 Hickory  
 " Leonard floormn Kresge's r Covington Ky  
 " Lloyd C USA r1236 Sunset av  
 " Louis (Amy) tailor's trimmings 1612 Elm h3832 Edge Hill pl  
 " Louis H jr slsmn r3832 Edge Hill pl  
 " Luther A (Rose) slsmn h810 Livingston  
 " Margery F investigator City Div Pub Relief r911 Marion av  
 " Marjorie sten Western Auto Sup Co r6448 Glade  
 " Mary (wid John) r John J Hale  
 " Mathias (Rita) janitor Cinti Museum Assn h525 Armory av apt 296  
 " Milton M (Edna) lawyer 909 Atlas Bank bldg h3705 Beatrice dr apt 16  
 " Morris (Frieda) shoe repr 3239 Woodburn av  
 " StLeger Flats apt 18  
 " Perry lab M B Farrin Lbr Co h110 W Liberty apt 6  
 " Quaid (Dorothy M) weigher h5719 StElmo av  
 " Ralph (Ethel C; Cino Chemical Co) h911 Marion av  
 " Ralph jr student r911 Marion av  
 " Raymond clo prsr Alf Crupper r2334 Rohs  
 " Robt M slsmn h917 Dana av apt 9A  
 " Roscoe E (Daisy) widr h625 Athens av  
 " Rose lawyer 1109 Enquirer bldg r3416 Larona  
 " Ruben (Frances) inspr h711 Ridgeway av apt 21  
 " Saml (Mildred) dep City Bailiff h1615 Blair av

## BLOOM

" Saml mach r StLeger Flats apt 18  
 " Saml (Agnes) slsmn h31 Landon ct  
 " Saml (Flora) tailor h700 Chalfonte pl apt 15  
 " Saul (Helen) slsmn Met Life Ins Co h892 Lexington av  
 " Sophie (wid John) h434 Melish av  
 " Stanley W (Gertrude) auto radiator repr 39 W Court h6448 Glade av  
 " Stanley W (Cath) asst dept mgr Diem & Wing Paper Co h6489 Beechmont av  
 " Thekla (wid Isaac) h336 Forest av apt 15  
 " Bloomenthal Louis r726 Gholsan av  
 " Bloomfield Callie Mrs r2308 Riverside dr apt 8  
 " Guy D (Minnie) inspr h4222 Brookside av  
 " Hazel Indrywkr Cincinnati General Hosp  
 " Jas A (Ella F) h2308 Riverside dr apt 8  
 " Jos H slsmn Frank's r Newtown  
 " Selby fctywrk Morton Last Co r Newtown  
 " Thos fctywrk Morton Last Co r Newtown  
 " Willard (Eliz) asmlr Rich Ladder & Mfg Co r Crescent Springs Ky  
 " Bloomhuff Blanche nurse Christ Hosp r292 McCormick pl  
 " C Alex (Lilly) lab h80 Eldorado av  
 " Ethel M teleg WUTC Co r292 McCormick pl  
 " Jas (Ruth) slsmn h1207 Texas av  
 " John clk h292 McCormick pl  
 " Marion R porter Am Book Co r Newport Ky  
 " Robt N caddy California Municipal Golf Course r80 Eldorado av  
 " Rose wrapper Schulze Bkg Co r Newport Ky  
 " Verda sten Standard Pub Co r292 McCormick pl  
 " Bloomingdale Christopher (Pearl) wchm Cinti Coffin Co h1062 Pine apt 4  
 " Bloomquist Carl E designer S-SCO McMillan and Essex pl  
 " Louis J spl investigator US Alcohol Tax Unit r2142 Auburn av  
 " Bloomster Hannah J (wid Oscar) r3420 Lyleburn pl  
 " Ina H sten Western Adj & Insp Co r3420 Lyleburn pl  
 " Bloom Ray tailor r2334 Rohs  
 " Bloor Ralph L eng US War Dept r Covington Ky  
 " Blore Eliz (wid Bert) r1828 Elm  
 " Ethel r1828 Elm  
 " Bloss Dorothy M clk P&G Co r334 Hermosa av  
 " Hazel M compt opr Baldwin Co r834 Hermosa av  
 " Howard C (C Belle) rep Investors Syndicate h2915 Cadillac av  
 " R Wayne (Amber L) slsmn h4159 Allendale dr apt 2  
 " Roland W slsmn H J Heinz Co r Oakley  
 " Russell E r2915 Cadillac av  
 " Blossom Benj F h609 Crown  
 " Geo J musician r113 Mason  
 " Greta F nurse 609 Crown h do  
 " Blostein Jack F (Ida) h3935 Reading rd  
 " Blotman Mary typist r232 Helen  
 " Blott Clarence A (Helena) lino opr Williams Directory Co r2358 Clifton av  
 " Blottman Mary L sten South-Western Pub Co r232 Helen  
 " Blough Roy assoc prof UofC r East Falls Church Va  
 " Blound Mary (wid Wm) h795 Sedam  
 " Blount Beatrice tchr h108 Mason apt 10  
 " Geraldine slsmn Pogue's r Covington Ky  
 " John A commanding officer 147th Infantry Onio Natl Guard r Hillsboro  
 " Jos driver White's Ice Crm Co r RD 3 White Oak  
 " Virgil (Sammie) lab h606 W Court  
 " Blout Geo W (Helen S) slsmn Burroughs Add Mach Co h1326 Yarmouth av  
 " Blow Henry P (Eliz) filling sta opr h1739 Bella Vista  
 " Oliver confr 527 W 8th r5319 Ward  
 " Blowers Robt F (Vina) wchm h335 Baum  
 " Blubaugh Louis V (Nancy) bacteriologist h3853 Kirkup av  
 " Blubaugh Robt prs opr C-BLDiv r758 Ridgeway  
 " Bludau Adolph h224 Atkinson  
 " Albert L (Edna) dentist 6 Findlay h1047 Kreis la  
 " Arth R opr Cinti Post r Fairfax  
 " Aug (Frances) researchwkr h2733 Losantiville  
 " Frank (Grace) h2325 Colerain av  
 " Frank A mach Louis G Freeman Co r Box 292  
 " Ida r224 Atkinson  
 " Blue Allen (Eva) h ns Quarry rd 1 e Groesbeck rd  
 " Bird Pie Co branches 1827 Elm, 5 W 15th, 1037 Freeman av, 405 E Pearl, 341 W 6th and 1507 Vine  
 " Chas F clk Hotel Lytle r139 E 6th  
 " Cora E (wid Eleazar) h5105 Ward  
 " Dell Hamburger Shop (Burton R Carlson, Clyde Prince) restr 1028 Delta av  
 " Diamond Coal Co Fredk E Gore v-pres 615 Transportation bldg  
 " Diamond Coal Co Inc Theresa Fredericks mgr adv dept 305 Walnut R402  
 " Diamond Coal Sales Co Fredk E Gore v-pres 615 Transportation bldg  
 " Door Dining Room (Carl M White) restr 921 Wm H Taft rd

## TERMITES

## INSULATION

All Work Guaranteed by a Company over Forty Years in Business

**Threway TERMITE Control Co.**  
 EXCLUSIVE TERMITE SPECIALISTS

For Further Information  
 See Page 51 Buyers' Guide

## BLUE

" E Max (Marion) ofc mgr Pogue's h3439 Whitfield av  
 " Grass Coal Co Walter S Denham v-pres-genl mgr whol 3301 Carew Tower  
 " Harry lab r5728 Carothers  
 " Idella r1047 Jordan  
 " J Wm (Cath E) corres Am Book Co h1348 Duncan av  
 " Jesse (Rose) lab h1203 John  
 " John (Mary) lab r1011 Central av  
 " John (Alice) lab h1047 Jordan  
 " John L lab r1047 Jordan  
 " Kenneth L (Ruth) slsmn John A Naz r Norwood  
 " Mary r1047 Jordan  
 " Nathaniel lab r1213 John  
 " Ralph r1047 Jordan  
 " Ribbon Bus Lines Greyhound Terminal of Cinti Inc agts 630 Walnut  
 " Rock Oval 1649 Blue Rock  
 " Ruby r Allen Blue  
 " Saml lab h1721 Hughes  
 " Wm lab r574 Carlisle av  
 " & Gray Transportation Co (Herman Gettlefinger, Hyatt Spaulding) W Front sw cor John  
 " Bluebaugh Robt mach opr r758 Ridgeway av  
 " Bluefield Coal & Coke Co Wm J Erven mgr 1204-5 Mercantile Library bldg  
 " Bluemel Ernest E sta mgr Benj H Wides r1228 Ellis  
 " Harold E rotmnn National Survey Service Inc r737 E McMillan apt 3  
 " Michl (Anna) h1228 Ellis  
 " Blumlein see also Blumlein  
 " John J dept mgr 5th 3d Un Tr Co r Covington Ky  
 " Marguerite bkpr Rollman's r Covington Ky  
 " Ruth M technician Dr Leslie M Buckner r Covington Ky  
 " Wm sawmkr Bingham Tool & Supply Co r Covington Ky  
 " Bluerock see also Blarock  
 " Christian J (Anna M) policemn h205 Lyon  
 " John T (Carol V) driver Coca-Cola Btlg Wks Co h3265 Glendora av apt 8  
 " Bluestein Chas P student r756 Clinton Springs av  
 " Frank L (Lucille) h785 Clinton Springs av  
 " Harry slsmn h3753 Reading rd apt 611  
 " Isadore E (Hortense) pres S Tennenbaum & Co Inc h756 Clinton Springs av  
 " Robt student r756 Clinton Springs av  
 " Rose (wid Herman) h760 E Mitchell av  
 " Si (Hannah) h805 Clinton Springs av apt 12  
 " Bluetman Eliz r1314 Broadway  
 " Bluet Louise smstrs Jos J DiPhilla & Bro 10 W 7th  
 " Blufus Wm meatctr Kroger's 2124 Beechmont av  
 " Blum Harold woodwkr A Stoehr's Sons r Newport Ky  
 " Kathryn L forwn Alpha Lndry Co r2212 Clifton  
 " Lillian binderywkr Johnson & Hardin Co r Newport Ky  
 " Thos A (Mayme E) lab h2212 Clifton av  
 " Wm r3755 Pennsylvania av  
 " Wm R (Elsie M) compositor Metropolitan Printing Co h638 Probasco  
 " Blum see also Blom and Bloom  
 " Adeline (wid Walter) r3529 Glenway av apt 4  
 " Albert J (Kate) carrier PO h1316 Vine  
 " Andrew H (Alice A) bldg confr 3516 Warsaw av h1014 Benz av  
 " Anna B smstrs r1633 Sutter av  
 " Anna C clk Fountain Drug Co r2005 Elm  
 " Anna P (wid Chas) h3938 Llewellyn av  
 " Arth artist Cinti Adv Prod Co r North College Hill  
 " Arth clk United Mtrs Serv Inc r521 E 13th  
 " Arth A (Rena L) auto repr h5655 Lawndale pl  
 " Aug H r1669 Cooper  
 " Barbara (wid Geo) r1633 Sutter av  
 " Barbara A (wid Wm C) h1811 Brewster  
 " Betty J student r5655 Lawndale pl  
 " Chas (Sophie) janitor International Union of United Brewery Flour Cereal & Soft Drink Workers of Am h2351 Vine  
 " Chas H (Norma) clk PO h1446 Weigold av  
 " Chas J (Grace F) pres Chase Mfg Co h766 Greenwood av  
 " Chas J (Julia) agt US Int Rev h2709 Stratford  
 " Chas J jr student r2709 Stratford av  
 " Claude E USN r2728 North Bend rd  
 " Donald r923 Armory av  
 " Doris M r2728 Alberts ct  
 " Dorothy beauty opr Betty M Kemping r Sidney rd  
 " Edw h2925 Euclid av

## BLUM

" Edw plshr Aronoff Galleries Inc r401 Elm  
 " Edw C (Rose A) driver h638 Tafel  
 " Edw G (Clara T) plmbr 278 Ludlow av h1423 Lakeland av  
 " Edw J (Clara) ofc mgr Producers Co-Operative Commission Assn h2923 Euclid av  
 " Edw J (Jennie) br mgr A&P Food Stores h701 Sedam  
 " Edw J (Luella) shtmtlwrk h4117 Delaney  
 " Eliz r511 Carplin pl  
 " Elsie Mrs r1619 Burgoyne  
 " Evelyn r1819 Berkley av  
 " Florence C Mrs therapy aide r2728 North Bend rd  
 " Frank meatctr John Ritter r Norwood  
 " Frank H sec-treas Russell Producing Co r Norwood  
 " Fred porter r4155 Pitts av  
 " Fredk (Christine) pres The Ahrens Realty Co h251 Senator pl  
 " Fredk A (Eliz) r251 Senator pl  
 " Geo (Irene) lab City Div Waste Colln h930 Bank  
 " Geo A (Mary) meatctr h1638 Hoffner  
 " Harry (Kath) junk 552 Hopkins h923 Armory av  
 " Harry L chf clk WPA h1819 Berkley av  
 " Henry (Anna) lab h145 E McMicken av  
 " Henry H (Della) lab h2112 Baymiller  
 " Henry J (Eliz) h1669 Cooper  
 " Jacob (Minnie) solr John J Fischer & Co h1942 Baltimore av  
 " Jas driver Ziffirin Truck Lines r1669 Cooper  
 " Jeanie r3918 Tappan av  
 " John (Helen) butcher h2512 Homestead pl  
 " John C (Vera) slsmn h2728 Alberts ct  
 " John J (Clara F) sub opr Cinti Post h113 Calhoun  
 " John W student r2728 Alberts ct  
 " Jos r2108 Freeman av  
 " Jos porter Chas A Buehler r4215 Cherry  
 " Jos (Selma A) sausageemkr I Oscherwitz & Sons h1961 Fairfax av  
 " Jos F (Eliz I) agt Am Life & Accdt Ins Co h3913 Tappan av  
 " Lena pkr Ed Messer Confectionery Co  
 " Liane fnshr Plastic Moldings Corp r4180 Hamilton av  
 " Loretta sten M & L Liquidators r Mt Healthy  
 " Louis (Ann) driver Rose Bros h3422 Corrine av  
 " Louis jr br mgr Schneider Gro Co r3422 Corrine  
 " Magdalena (wid Valentine P) h629 Burns  
 " Maria M (wid Harry P) h707 E Mitchell av  
 " Marlon sten Robt E Poyzell Inc r Mack  
 " Martin C (Alice) restr 3901 Llewellyn av h3641 Roll av  
 " Mathias r2108 Freeman av  
 " Mathias (Marie) clo prsr r2005 Elm  
 " Naomi E student r1423 Lakeland av  
 " Otto butcher Jacob Schlachter's Sons Co r North College Hills  
 " Phillip (Alice) h3402 Ridgeway av  
 " R L lab Cinder Products Inc r RD 7  
 " Richd J (Verena) v-pres Kirk & Blum Mfg Co h3909 Vine  
 " Richd J jr sls eng Kirk & Blum Mfg Co r3909 Vine  
 " Robt (Cath) h4215 Cherry  
 " Robt C (Thelma M) sten 5th 3d Un Tr Co h29 W Daniels apt 27  
 " Robt E (Sadie) slsmn Slimer Comn Co h2921 Henshaw av  
 " Robt J (Rose E) mach Cinti Butchers Sup Co h409 Bauer av  
 " Robt J treas The LaBoiteaux Co r Indian Hill  
 " Robt L (Leila M) ftr CG&ECo h213 Peete  
 " Robt W student r2709 Stratford av  
 " Ruth student nurse r3259 Eiland av  
 " Virginia student r4117 Delaney  
 " Virginia T asmlr Gibson Art Co r Norwood  
 " Walter (Ella) printer C L Downey Co h214 E Clifton av  
 " Walter F (Florence) slsmn B F Goodrich Co h3529 Glenway av apt 4  
 " Walter J (Bertha) journeymn h2831 Scioto  
 " Wilbur appr B & J Jacobs Co r1415 Beech av  
 " Wm A (Theresa A) electro h1415 Beech av  
 " Wm H shtmtlwrk r1669 Cooper  
 " Wm H (Evelyn A) shtmtlwrk r2360 Montana av  
 " Wm L student r2709 Stratford av  
 " Wm L supt Fred L Schille r Chevot  
 Blumberg Aaron (Rosale) pawnbroker 1201 Central av h975 Burton av  
 " Edw F (Margt) h3365 Morrison av  
 " Eli (Thelma) slsmn h725 Chalfonte pl apt 2  
 " Irvin (Blanche) h3705 Beatrice dr apt 15  
 " Morris (Bertha) janitor h3444 Harvey av  
 " Oscar (Rae) clk Certified Metals Mfg Co Inc h884 Lexington av  
 Blume see also Blome  
 " Albert F pntr h2362 Auburn av  
 " Anton (Mary A) janitor StStephen's RC Church h417 McDowell  
 " Chas B gro 640 State av h do  
 " Eliz (wid Rufus B) h2335 Park av  
 " Felix A mach opr r417 McDowell  
 " Karl W (Harriet) clk Chas B Blume h715 Neave

## BLUME

" Verna E typist Cinti Economy Drug Co r1351 Myrtle E  
 " Walter S (Verna E) h911 Rogers pl  
 Blumenschein Eug (Martha) chf Alms Hotel h2543 Woodburn av apt 55  
 Blumenstein Emil J clk True Tread Tire Co r314 Ludlow av  
 " Jos L (Genevieve; True Tread Tire Co) h4926 Madison rd  
 Blumenstiel Bert clk L&NRR r Bellevue Ky  
 Blumentahl Dorothy waiter Arth J Hastell r Covington Ky  
 Blumenthal Anna mach opr COMCo r1072 Wesley  
 BLUMENTHAL ISA F, Full Line of Drugs and Sundries, Prescriptions Accurately Filled 3361 Burnet av, Tel Avon 0388, r3725 Reading rd  
 BLUMENTHAL J F PHARMACY (Jacques F Blumenthal), Prescriptions Carefully Filled 3851 Reading rd, Tels Avon 9185, 3461, 9397  
 " Jacques F (Ernestine; J F Blumenthal Pharmacy) h786 E Mitchell av  
 " Lawrence (Irma) slsmn h845 E Mitchell av  
 " Leon (M E) hlpr Thompson Heating Corp r337 E Pearl  
 " Louis (Yums Chow Mein) r667 Forest av  
 " Max grain 801 StPaul bldg h3555 Lee pl  
 " Ricka r3555 Lee pl  
 " Sol F ins agt r3555 Lee pl  
 Blumer Edw G clk Rollman's r Covington Ky  
 " Kath (wid Jacob) r3469 Trimble av  
 " Marguerite L slsmn Rollman's r Covington Ky  
 Blumfeld Herman lab h3908 Feemster apt 4  
 Bluminshan Ralph r141 1/2 W 5th  
 Blumlein see also Blumelein  
 " Eugenia (wid Bernard) h3228 Jefferson av  
 " Loretta sec Mathews & Mathews r Covington Ky  
 Blunden J Emil (Jean) h824 Mt Hope av  
 Blunk Kenneth M (Audra) sub clk h4842 Prosperity pl  
 Blunt Daisy Mrs maid h775 Kenyon av  
 " Geo r742 W 6th  
 " Henry (Pearl) lab h208 Collard  
 " Thos lab r420 W 5th  
 Blust Andrew J (Lillian) driver Cinti Times-Star Co r Montfort Hts  
 " Aug M (Bessie) asst supt Bohnett Co h3470 Woodburn av  
 " Aug M (Louisa K) whol meats 4382 Innes av h do  
 " Bessie B r3470 Woodburn av  
 " Chas atndt Seventh Street Tire & Service Co r219 Peete  
 " Chas M (Mazie) cond r221 Lyon  
 " Dorothy shoevrk r1609 Broadway  
 " Edna M student nurse r3470 Woodburn av  
 " Edw A (Neva M; Neff Dairy Co) h3425 Michigan av apt 6  
 " Edw J (Alda) printer A H Pugh Printing Co h224 Shiller apt 3  
 " Emma clk McLinden's Candy Butcher Shop r304 Mulberry  
 " H Christian (Margt) h104 Malvern pl  
 " Helen hsekpr 328 W McMillan  
 " Henry L (Edith I) formn h3127 Celeron av  
 " Jos (Eliz) mopmkr P DeRoo Son Inc h1609 Broadway  
 " Jos jr lab Frank A Niesen & Co r1609 Broadway  
 " Lenora tel opr r1704 Highland av  
 " Mary E cash Mabley's r3127 Celeron av  
 " Nicholas (Emma) h3624 Heekin av  
 " Norma M sten UCLICo r3405 Telford apt 22  
 " Rachel counterwrn r2340 Ohio av  
 " Ralph J (Neff Dairy Co) r3434 Edwards rd  
 " Richd W driver r3637 Evanston av  
 " Robt (Emma) h1704 Highland av  
 " Robt jr cameramn Deluxe Offset Co r1704 Highland av  
 " Ruth slsmn Woolworth's r North College Hill  
 " Wade servicemn Trl County Distributors r RD 6  
 " Walter I (Leona G) mach h1339 California av  
 " Wm (Eliz) woodvrk r3637 Evanston av  
 Bluttamueller Leo (Theresa) caretkr Seminole Apts h2577 Ravine apt 13  
 " Leo supvr C-BLDiv r Chevot  
 " Leo diemkr h2529 Hollenshade av  
 Blye Aaron (Ruth) h402 Mill  
 " Isom (Mary) lab h712 W 4th  
 Blymeier John F (Rose A) cementvrk h1856 Westwood av  
 " John R plstr r1856 Westwood av  
 Blymyer Building 514 Main  
 " Chas (Emma) h523 Findlay  
 " Clifford E (Irene) city firemn h407 W McMicken  
 " Robt (Dora) h3024 Colerain av  
 Blyth Chas (Beatrice) auto pntr Edmund N Whitbeck r2226 May  
 Blythe Arth J (Daisy C) electro h5501 Belmont av  
 " Broadus (W Grace) switchmn r2118 Fulton av  
 " Daisy C Mrs conf 5501 Belmont av r do  
 " Doris pkr HCCo r416 E 3d  
 " Edrith L clk CG&ECo r624 E 5th  
 " Everett J (Ruth M) city firemn h1835 Rutland  
 " Forhan (Ollie M) driver h1309 Boyd  
 " Irvin (Fernida) lab Ohio River Co h222 Kenyon  
 " Jennie cook r1020 Foraker av  
 " John lab r527 W Court  
 " Lillian M Mrs engr Sterling Glass Co h624 E 5th

## BLYTHE

" Loretta B r624 E 5th  
 " Mack (Doris) r416 E 3d  
 " Owen K (Jimmie) lawer 413 W 5th h1113 Foraker av  
 " Saml L (Lillian M) collr CG&ECo h624 E 5th  
 " Shelton h626 E 5th  
 " Strode W bill passer CG&ECo r624 E 5th  
 " Wm (Angeline) r1020 Foraker av  
 B'Nai Jacob Congregation Maurice Lorge rabbi  
 521 Forest av  
 Boadright Roy (Christine) ctr Goodall Co r Norwood  
 Boake Grace G clk Chaffield Paper Corp h2140 Auburn av apt 2  
 Boaks Eva K (wid Wm H K) r3508 Trimble av  
 BOAL HERBERT W (Lucie W), Treas-Assst Sec Andrews Steel Co, Newport Rolling Mill Co, Globe Iron Roofing & Corrugating Co (Newport, Ky), h6132 Tulane rd, Tel Jefferson 3146  
 Boalt Blanche V (wid Chas G) r3439 Chevot av  
 Board Benj W (Lizzie) h329 Ellen  
 " Byron (Etta) lab r733 W 9th  
 " Carl C (Adele E) slsmn h3154 Linwood av  
 " Erva ofc asst Jewish Hosp r3129 Reading rd apt 8  
 " Henry C clk RyMS r South Ft Mitchell Ky  
 " Julius R (Maggie) slsmn United Ins Co h5319 Ward  
 " Mabel Mrs r1025 Cutter  
 " Mattie (wid Geo H) h329 Ellen  
 " of Adjusters Inc E K Scheer sec-mgr collns 1106 Ingalls bldg  
 " of Business Agents of Building Trades Council Fred Hock sec meets Monday Wednesday and Friday 1015 Vine R305  
 BOARD OF EDUCATION (See Cincinnati—City of)  
 BOARD OF ELECTIONS (See Hamilton—County of)  
 " Stanley candyvrk Kroger's r506 Broadway  
 Boardman Belle Mrs r915 John  
 " Virginia r320 Straight  
 Boards Albert (Germaine) clo clnr h572 Armory av apt 674  
 Boat House Coffee & Tea Co Chester A Lishawa pres Allen C Lishawa sec-treas 114 E 13th  
 Boatman Harvey L (Clara G) toolmkr D T Williams Valve Co h2360 McMicken av  
 Boatright Wm slsmn S-SCO r Nevada Mo  
 " Wm B co-op student CBTCO r U C Dormitory  
 Boaz Fible F opr AT&TCO r Covington Ky  
 " Versey L (Louella) clk L&NRR h3751 Kenilworth pl  
 Bobb Ann L ofc sec Chas P Cochrane Co r Covington Ky  
 " Bernice emp Mills Restr r Covington Ky  
 " Ernest formn Early & Daniel Co r Elsmere Ky  
 " W E clk Westinghouse Elec & Mfg Co r Covington Ky  
 Bobbitt Chas L (Norma L) distr Acousticon Institute of Cinti r Covington Ky  
 " Clarence E hlpr CG&ECo r Oxford  
 " Edith M sec Carl L Spitzfaden Inc r Covington Ky  
 " Geo E (Jean) clk ONLICo h4648 Barrow av  
 " Marlan E ofc mgr Acousticon Institute of Cinti r Covington Ky  
 " Marvin A clk J R Hat Cleaners r1213 Elm  
 " Russell (Bertha) h201 Mulberry  
 Bobe Elsie A Mrs sten Cinti St Ry Co h343 Ludlow av apt 4  
 Boberg B E r315 Sycamore  
 " Harry pntr Greiwe Inc r Rossmoyne  
 " Herman pntr Greiwe Inc r Rossmoyne  
 " Iva K Mrs sten Hershey Chocolate Corp r S Ft Mitchell Ky  
 " John porter Frank Herschelle Co r RD 8 Mt Washington  
 " Laura E asmlr Gibson Art Co r Covington Ky  
 " Wilber (Iola) pntr Greiwe Inc h5651 Ridge av apt 4  
 Bobich Nicholas (Anna) h409 Findlay  
 Bobinger Wm L clk Lunkenheimer Co r Mt Healthy  
 Boblett Arth J (Marie E) radio mech City Police Dept h240 Calhoun  
 " Arth J jr student r240 Calhoun  
 " Margt (wid Jasper) clnr r240 Calhoun  
 Bobo Bessie r408 W Liberty  
 " Edith M inspr Fenton's r3236 Coral Park dr  
 " Ronald H clk RyMS r1159 Poplar  
 Boboff Emma M r587 Dixmyth av  
 " Minnie (wid Steven) maid Good Samaritan Hosp h587 Dixmyth av  
 Bobsteller Rose hsekpr 232 Northern av  
 " Rose (wid Jas) h1953 Queen City av  
 Bobzien John C clk 5th 3d Un Tr Co r Bellevue Ky  
 Boch Chas (Anna C) h675 Riddle rd  
 " Hazel r2617 Knorr av  
 Bochart Ollie H mgr Boulevard Motor Inn r North College Hill  
 Bochicchis Cristiano lab CG&ECo r2111 Baymiller  
 " Sebastiano lab CG&ECo r809 Dayton  
 Bochus Louise waiter r5556 Bosworth pl  
 Bock see also Buck  
 " Adolph C whsemn Albers r599 Lowell av  
 " Albert (Louise B) bkpr Nash Kelvinator Sales Corp h3465 Vine  
 " Albert L clk r3465 Vine

## BOCK

" Alberta A 4853 Prosperity pl  
 " Albertha atndt County TB Sanatorium r18 E 7th  
 " Alvina hsekr The Phelps r Springdale  
 " Anna tailor h2503 Halstead  
 " Barbara r321 Kinsey av  
 " Carl H pntr r3333 Alamo av  
 " Chas J jwlr h239 Stetson  
 " Christian W (Helen) acct C J Krehbliel Co h4154 Jora la  
 " Dorothea S clk First Natl Bk r224 Kinsey av  
 " Dorothy C beauty shop 709 Elm R102 h3482½ Reading rd  
 " Dorothy E bkpr r723 Gholson av apt 8  
 " Elmer M (Ira) radio reprmn r435 Wood av  
 " Erwin A (Eleanor A) mgr Palace R-K-O Theatre h2300 Clifton av  
 " Frances (wid Henry) h2268 Bogen  
 " Geo (Marie J) card edger h43 Lakewood av  
 " Geo G (Bessie R) sta eng h3606 Edwin av  
 " Hazel B mntr Todd Bros Apparel Co r2617 Knorr  
 " Herman G (Helen) mach Acme Mach Tool Co h599 Lowell av  
 " Ida r2500 Halstead  
 " Jacob metalwkr r2503 Halstead  
 " John S tailor 3158 Reading rd r1323 do  
 " Jos r4853 Prosperity pl  
 " Jos (Leona) caretkr r2225 Kemper la  
 " Jos F (Mary) toolmkr h4853 Prosperity pl  
 " Karl G (Gloria C) mech Univ Cinti h214 Dorchester av  
 " Kate (wid Gottfried) h346 Fairbanks av  
 " Leona clk S S Kresge Co r2225 Kemper la  
 " Louise ofc sec S C Baer Co r Norwood  
 " Louise M bkpr Second Natl Bk r3465 Vine  
 " Machine Co John T Roll pres Fred J Kiessling sec-treas 3618 Colerain av  
 " Margot maid The Phelps r Springdale  
 " Marie maid The Phelps r Glendale  
 " Marjorie maid 3975 Beechwood av  
 " Max C mach CPCo r Springdale  
 " Michl (Sonia) h425 E Mitchell av  
 " Miriam S asmlr ATWCo r Newport Ky  
 " Norma E clk Wm C Bock r224 Kinsey av  
 " Pauline r The Fontbonne  
 " Peter (Amelia) mach h3333 Alamo av  
 " Peter R slsmn r3333 Alamo av  
 " Philip pres Royal Theatre Co h435 Wood av  
 " Rose beauty shop 1603 Sycamore r6319 Montgomery pike  
 " Rose M fctywrk r2458 McMicken av  
 " Walter T (Lydia F) genl contr 119 Sycamore h6319 Montgomery pike  
 " Wm C emp Diem & Wing Paper Co r Kenwood  
 " Wm C (Emma) hdw 1552 Freeman av h224 Kinsey av  
 Bockelman Albert stockkpr Pullman Co r Cove-dale  
 " Albert F (Nora) pntr Co Maintenance Dept h425 Considine av  
 " Carl H slsmn A Nielen Co r StBernard  
 " Dorothy hlpr Wm Koehl Co r Mt Healthy  
 " Francis grader M B Farrin Lbr Co r Mt Healthy  
 " Gertrude (wid Chas) h35 Calhoun  
 " Henry C (Eliz M) lab h2549 Vestry av  
 " Louise h821 Oliver  
 " Mae gluer Wm Koehl Co r Covedale  
 " Virginia F bkpr Paris Shops Inc r2549 Vestry  
 " Wm H (Mildred A) clk h4421 Innes  
 " Wm H clk Eliz M Schroeder r4241 Kirby av  
 Bockelmann see also Bockelmann  
 " Arth clk Jos J Sayre & Son Co r1146 Sherman  
 " Henry (Mary) clnr StMary's Hosp h1146 Sherman av  
 " Walter C carrier PO r1146 Sherman av  
 Bockenamp Henry J (Susie) h3561 Michigan av  
 Bockenstette Chas J cigars 1213 Linn r do  
 " Chas J jr (Stella) bkpr Fred W Richt Estate h4002 W Liberty  
 " Clement B (Martha) jwlr 25 Carew Tower Arcade h1120 Gilsey av  
 " Jane F sten Baldwin Piano Co r4002 W Liberty  
 " Ralph C (Mary E) servicemn Maytag Sales & Service h4108 W Liberty  
 Bockerman Lena (wid Benj) h2017 Madison rd apt 4  
 Bockerstette Anna C h1666 Westwood av  
 " Anna M (wid Chas) r1243 Quebec rd  
 " Clarence J (Mary) slsmn h1783 Westwood av  
 " Flora E smstrs r1666 Westwood av  
 " Henry G (Eliz) ice 4236 Dane av h do  
 " Leo P (Helen H) slsmn h3235 Broadwell av  
 " Louis driver Cl&FCo h4236 Dane av  
 " Lucile clk Marietta Chair Co r4236 Dane av  
 " Raymond J student r3285 Broadwell av  
 " Rosalie bkpr r4236 Dane av  
 " Ruth clk L F McCarthy & Associates r4236 Dane av  
 Bockert Alice C (wid Nicholas) h210 Monitor av  
 " Geo H (L Gale) inspr US Inspr Naval Material h206 Monitor av  
 Bockhoefer Clara r2201 Victor  
 " Wm J armature winder h2201 Victor  
 Bockhold Hubert F supt W H Simmons & Co r Norwood  
 " Ralph hlpr W H Simmons & Co r Norwood  
 " Theo r3768 Pennsylvania av

Bockholt Grace E sten The Travelers Co's r624 Lincoln av apt 4  
 " Jos H (Bertha C) slsmn h624 Lincoln av apt 4  
 Bockhorst Alois H (Edna A; Bankhurst Paper Co) h3431 Woodburn av  
 " Aug F (Sophia) h2706 Observatory av  
 " Carl J (Elsie) slsmn Shillito's h3657 Brentwood  
 " Chas (Mary E) h3549 Idlewild av  
 " Clarence toolmkr ATWCo r34 W Mitchell av  
 " Eliz M (wid Henry) h34 W Mitchell av  
 " Elmer W clk Johnson Elec Sup Co r3788 Ault Park av  
 " Geo (Carolina) stockctr h3788 Ault Park av  
 " Geo H clk r3788 Ault Park av  
 " Herman H (Eliz M) r2954 Montana av apt 1  
 " John J (Helen) elec eng h1666 Kellywood av  
 " Jos city firemn r34 W Mitchell av  
 " Leo R (Kath) city firemn h1234 Manss av  
 " Lillian F Mrs instr h3438 Shaw av apt 3  
 " Richd C (Wanda C; Richd Bockhorst & Co) h1235 Jerry la  
 " Richd J (Laura J) slsmn Baldwin Piano Co h244 Crestline av  
 " Richd & Co (Richd C Bockhorst) acct 1000-01 Fountain Square bldg  
 " Roxanna slsmn Shillito's r7160 Nokomis av  
 " Vincent (Marie) clk h2817 Price av  
 " Walter H tailor r2706 Observatory av  
 " Wm B blr rm opr CG&ECo r Bellevue Ky  
 Bocklage Alf driver Capitol-Barg Dry Cing Co r Norwood  
 " Anna pocketmkr A Nash Co r1932 Hewitt av  
 " Alphonse J (Kathryn) cigarmkr Michl Ibold Inc h3865 Lauk av  
 " Betty clk F W Dodge Corp r3865 Lauk av  
 " Frank A brewerwyrk HBCo r Dayton Ky  
 " P Milton (Eliz A) tracer NYCSYSTEM h4115 Flower av  
 " Rosemary clk r3865 Lauk av  
 " Willard librarian Institutum Divl Thomae r3865 Lauk av  
 " Wm H typist Standard Brands Inc r Newport Ky  
 Bockler Virginia (wid Edw) smstrs r304 E 14th apt 3  
 BOCKLET CHAS J (Florence), Postmaster, Federal Bldg, Tel Cherry 5820, h605 Forest av, Tel University 2405  
 " Clarence H mach Schauer Mach Co r34½ W 12th apt 15  
 " Delia (wid John) r1332 Aster pl  
 " Edith r2407 Boone  
 " Geo A r2407 Boone  
 " Geo P clk r34½ W 12th apt 15  
 " Geo W (Elsie) pntr h2407 Boone  
 " Henry toolmkr h34½ W 12th apt 15  
 " John H (Helen) customer'smn Hill & Co h1715 Portman av apt 2  
 " Wm A (Edna R) meatctr Fred W Schilling h3642 Borden  
 Bockley John A pkr FH Lawson Co r Newport Ky  
 Bockman Bertha Mrs prs opr r2139 Fulton av  
 Bockner Maurice lab r18 W 9th  
 Bockstaher Carl C filling sta 2316 Gilbert av r2125 Alpine pl  
 " Robt H (Kath) barber 276 Ludlow av h328 Dixmyth av  
 Bockstiegel see also Buckstiegel  
 " Albert E (Helen R) clk Churngold Corp h1619 Grantwood av  
 " Anna (wid Henry) h3641 Mayfield av  
 " Carl E (Charlotte D) printer S A Gerrard Co h1849 Kinney av  
 " Chas D (Lillie E) stone mason h4806 Jameson  
 " Charlotte sten RKO Radio Pictures Inc r1849 Kinney av  
 " Clara C tel opr r3641 Mayfield av  
 " Dale W (E Eliz) auto mech r2863 Observatory  
 " Frank (Magdalena) auto mech h2335 May apt 10  
 " Harry E (Edythe M) formn h6804 Vinewood av  
 " Helen Mrs asst Dr C Richd Schroder r1619 Grantwood av  
 " Henry (Emma) gdnr h6816 Vinewood av  
 " Henry J (Mary) dept head Shillito's h4535 Orkney av  
 " Herman D (Mabel R) shtmtlwrk Chas C Grote h5532 Orlando av  
 " Magdelina pad baster A Nash Co r2335 May apt 10  
 " Robt B clk r1619 Grantwood av  
 " Robt H installer r6812 Vinewood av  
 " Rose C r3641 Mayfield av  
 " Wm D paper carrier r6812 Vinewood av  
 " Wm H (Louise M) routemn h6812 Vinewood av  
 Bockweg Carl ship clk Rieckelman & Co r Covington Ky  
 " Vincent grinder ATWCo r Covington Ky  
 Bodde Leona slsmn McAlpin Co r Covington Ky  
 " Louise J sten Hickman Williams & Co r Covington Ky  
 " Paul F clk Sweeney & Johnson r Covington Ky  
 Bodden Fred (Alma) mach h2011 Kearsarge av  
 Boddie Curtis lab r1409 Central av  
 " Jas car washer Homer Toms Mtr Car Co r1409 Central av  
 " Jessie M r1021 Central av  
 " Josephine r1046 Oehler  
 " Verna M maid r1046 Oehler

Bode Albert (Dorothy) h3578 Epworth av  
 " Alice (wid Albert) h2883 Harrison av apt A10  
 " Allen F (Gretchen) real est Title Guar & Tr Co h3135 Mozart apt 2  
 " Betty R asst dept mgr Pogue's r Covington Ky  
 " Carl M (Helen) clk F & N Mtr Co h5337 Fox rd  
 " Cora (wid Henry) r3636 Victoria la  
 " Edw (Blanche) h1225 Jackson  
 " Edw F (Theresa) elev opr h3416 Price av  
 " Edwin hlpr r505 York  
 " Emma I r3518 Vista av  
 " Emmert A (Kath) lab Vine St Hill Cem h4117 Wtler  
 " Ferdinand emp Cinti Metalcrafts Inc r551 Armory av apt 165  
 " Frances B (wid Chas W) r7215 Fair Park av  
 " Frank (Grace) pntr h2362 Flora  
 " Fred A r786 Wells  
 " Geo J student r2438 Bloom  
 BODE GEORGE M (Marie G), Mgr Second National Bank, Hyde Park Branch, h3327 Ameliamont, Tel East 0427  
 " Gretchen intake consultant Associated Charities r3135 Mozart av  
 " Harry R (Marjorie G) h3636 Victoria la  
 " Harry T dep County Recorder r Delhi  
 " Harry T (Margt) elev starter h3421 Osage av  
 " Ida (wid Chas) h505 York  
 " Johanna E (wid Herman) h629 Dixmyth av  
 " Julia Mrs h350 Howell av  
 " Louis E (Emma) asst sec John H Hibben Dry Goods Co h3518 Vista av  
 " Mildred J h358 Shiloh apt 10  
 " Raymond clk L Louis Motz News Co r3421 Osage av  
 " Robt H student r3636 Victoria la  
 " Vaughn O asst dept mgr Pogue's r Covington Ky  
 " Wm A optician Cinti Optical Co r3421 Osage  
 " Wm R (Naomi I) trucker NYCSYSTEM h123 Wildwood  
 Bodell Edw W r716 Main  
 Bodemer Albert A (Eliz) bartndr Andrew Contaxes h815 Suire av  
 " Betty J r110 W Clifton av  
 " Erna (wid Alvin) h3507 Clifton av  
 " Ernest G (Marie S) clk Central News Agency h200 Peete  
 " Thelma V waiter Bar-B-Buns Inc r110 W Clifton av  
 " Walter (Emma) porter Davis Welding & Mfg Co h110 W Clifton av  
 Boden Austin W (Bessie) h39 Parkway av  
 " Elmer fmsnr Cinti Goodwill Industrles r235 Dorsey  
 " Emma (wid Geo) r235 Dorsey  
 " Ethel J technician Wm H Wolfram h451 Ludlow av apt 201  
 " Isabella (wid Chas) h757 Chateau av  
 " Rose M asst dept mgr Pogue's r451 Ludlow av apt 201  
 " Wm slsmn Standard Brands Inc r Norwood  
 Bodenberger Leslie clk The Tavern r540 W 7th  
 Bodenhamer David G dishwasher Mrs Clara M Pressler r315 Sycamore  
 Bodenheimer Ernst wtchmnn COMCO r221 Erkenbrecher av apt 3  
 Bodenstein Andrew (Margt) butcher h2831 McMicken av  
 " Arth E (Della J) ofc mgr New England Mut Life Ins Co r Ft Thomas Ky  
 " Clara L clk Murphy Mem Hosp r Ft Thomas Ky  
 " Jos lab r917 W Liberty  
 " Regina mach opr COMCO r Norwood  
 " Sebastian (Regina) mach h2748 Willard av  
 " W A chemist Kroger's r Ft Thomas Ky  
 " Wm E (Ruth N) cons eng 405 Second Natl Bank bldg h3544 Grandin rd  
 Boder Daisy N compt opr r3731 Woodland av  
 Boderone Anthony tailor r3300 Warsaw av  
 " Vincenzo prsr A Nash Co r3300 Warsaw av  
 Bodey Ainsworth (Eleanor) slsmn h1658 Marlowe  
 " E J slsmn Genl Elec Co r Norwood  
 Eleanor S nurse Cincinnati General Hosp r1658 Marlowe av  
 " Georgianna coml artist 1112 Fourth Natl Bank bldg r Norwood  
 " Helen L hd nurse Cincinnati General Hosp r3259 Elland av  
 " Leona nurse Children's Convalescent Home h 2210 Eureka ter  
 " Lester W (Marie C) chf electn CG&ECo h2014 Highland av  
 Bodie Walter J (Beatrice) mach Wm Powell Co h 232 Lyon  
 Bodin Lewis A h2887 Markbreit av  
 Bodine Cath r569 Carlisle av  
 " Geo H (Grace) engr Crane & Breed Casket Co h837 Dayton  
 " Howard V (Eloine P) br mgr United Mtrs Serv Inc h6256 Rodgers Park pl  
 " Sarildia Mrs h569 Carlisle av  
 Bodini Andrew waiter Hotel Sinton r17 E Dar.els  
 Bodker see also Boedeker and Boedker  
 " Edw A (Matilda B) lab Vine St Hill Cem h83 Kessler pl  
 Bodkin see also Botkin  
 " Emma M Mrs tel opr Alms Hotel h2357 St James av apt 130  
 " Harry (H & H Grill) r Norwood



## BODKIN

" Jos D r2075 Eastern av  
 " Margt C r2075 Eastern av  
 " Mary E h2075 Eastern av  
 " Morgan D (Ruth) sec Am Mortgage Co h3625 Amberson av  
 " Robt M valet Alms Hotel r2357 StJames av apt 130  
 " Thos (Shirley) swtchmn h2211 Kemper la  
 " Thos M inspr r2075 Eastern av  
 " Wm L stonectr Thos W Fox r Montgomery  
 Bodle Osa shoewkr Krippendorf-Dittmann Co r209 W 12th  
 Bodley Geo H (Clara H) carp r4112 28th  
 " Joye sten Cinti Museum Assn r Loveland  
 " Loretta Mrs janitr h1538 John apt 4B  
 " O P clk 5th 3d Un Tr Co r Loveland  
 " Thos M r3940 Borden  
 " Thos M jr (Mary T) wchmn City Water Wks h3940 Borden  
 " Thos W (Lucille) driver City Water Wks h4810 Ebersole av  
 " Walter L (Evelyn F) mach h6828 Indian Hill av  
 " Wm r4810 Ebersole av  
 Bodman Elmer P mechl eng Leyman Mfg Corp r4656 Winton rd  
 " John P (Ada) prsmn h4656 Winton rd  
 " Wm (Mary) r1932 Connecticut av  
 Bodmann Widows Home Mrs Anna B Doberrerr supt Highland av ne cor Stetson  
 Bodmar Charlotte D r2609 Glendora av  
 " Harold J (Clara L) printer Cinti Adv Prod Co h2609 Glendora av  
 Bodmer Chas M (Emma M) clk h418 Warner  
 Bodnar Frederika K Mrs priv sec h825 Wm H Taft rd apt 3  
 Bodner Daisy W clk Mabley's r3731 Woodland av  
 " Jack opr Am Trading Co r250 Forest av  
 " Marie hdwkr Wm Koehl Co r North College Hill  
 Bodor John (Maria) cabtmkr h1532 Ambrose av  
 Body Josie Mrs h1027 Cutter  
 " Tommie Mrs Indrs h1127 Foraker av  
 Boebinger Carleton S (Ethel) mdse mgr Mabley's h2558 Madison rd apt 8  
 " Chas J (Cecelia) clk h3425 Cardiff av  
 " Chas W instr Ohio Mechanics Institute r Mt Healthy  
 " Clara E clk r rear 2830 Colerain av  
 " Clare W (wid Albert) h2521 Ritchie av  
 " David (Edith) ship clk h1024 Straight  
 " E J sis asst Westinghouse Elec & Mfg Co r Mt Healthy  
 " Edna Mrs typist Laurel Homes r18 Woodsdale  
 " Edw fctywrk C W Zumbiel Co  
 " Fred r1438 Walnut  
 " John (Emma V) collr May Stern Co h rear 2830 Colerain av  
 " John clk Provident Sav Bk & Tr Co r529 Armory av apt 271  
 " John (Dorothy) formn City Street Cleaning Dept h2537 Vine  
 " John D (Jeannette M) appraiser UCLICo h1124 Laidlaw av  
 " Jos W (Ethel E) bottle checker r1460 Ambrose  
 " Lillian M bkpr Modern Construction Co r Edgemont  
 " Nettle (wid John) h529 Armory av apt 271  
 " Norma E tchr r2728 Arbor av  
 " Robt W clk r rear 2830 Colerain av  
**BOEBINGER WALTER G, Collections 4214 Tower av (StBernard), r do, Tel Avon 2418**  
 " Woodford R asst sec Standard Pub Co r Mt Healthy  
 Boecker Frank metermn r2700 Vine apt 5  
 Boecke Edw clk r2921 Highland av apt 19  
 " Ferd (Clara) h2921 Highland av apt 19  
 Boecker see also Becker  
 " Fredk J asst eng CG&ECo r4149 Sherel la  
 Boeckh see also Beck  
 " E H & Associates Inc E H Boeckh pres-treas Dwight L Murray sec appraisers 610 American bldg  
 " Everett H pres-treas E H Boeckh & Associates Inc r2154 Sinton av  
 Boeckler Fred (Marie) lab h223 Orchard  
 " Harry A driver Drageser Del Co r126 Mulberry  
 " Virginia (wid Edw) clk r1402 Sycamore  
 " Wm (Lillian) electn h1409 Sycamore  
 Boeckley Clarence formn Production Machine Tool Co r Southgate Ky  
 " Clarence J lahe opr ATWCo r Bellevue Ky  
 " Loretta slswn Parls Shops Inc r Southgate Ky  
 " Ronald slsmn Ransom & Randolph Co r Bellevue Ky  
 " Virginia M clnr Gwynne bldg r Covington Ky  
 " Walter G (Anna C) pharm Good Samaritan Hosp h1780 E McMillan  
 Boeckman Bernard (Virginia) atndt Dunn's Pure Oil Service Sta h1627 Larch av  
 " Henrietta (wid Geo) r433 E 13th  
 " Henry r2024 Florence av  
 " Henry h1212 Pendleton  
 " Robt J mach opr HCCo r Newport Ky  
 " Thos clk r1212 Pendleton  
 Boeckmann see also Beckman  
 " Cath r122 E McMicken av  
 " Harry slsmn The Mayer & Bro r Ridge rd (Columbia twp)  
 " Henry h122 E McMicken av

## BOECKMANN

" Henry (Mary; Franklin Life Insurance Co) r Ridge rd (Columbia twp)  
 " Wm C (Irene) dep Co Clk of Courts h974 Paradrone  
 Boeddeker Eliz M clk r1959 Madison rd  
 " Jos A r1959 Madison rd  
 " Lena (wid Wm) h3427 Cardiff av  
 " Mary R sten Borcharding & Co r1959 Madison rd  
 " Wm A (Marion) asst eng County Eng h1959 Madison rd  
 Boedecker Anthony (H Maud) slsmn h2239 Burnet av  
 " Fred h2315 Highland av  
 " Nora r2241 Burnet av  
 " Rosa h2241 Burnet av  
 Boedker see also Bodker  
 " Chas E garage 955 Curtis h2229 Park av apt 21  
 " Chas J auto mech r2775 Observatory av  
 " Clarence lab Hilton-Davis Chemical Co r Norwood  
 " Clarence L (Josie B) clk h2775 Observatory av  
 " Elder W (Jane) asmlbr r rear 3446 Colerain av  
 " Emma R r2775 Observatory av  
 " Helene R tel opr r2775 Observatory av  
 " Louise M slswn r2775 Observatory av  
 Boegeman Albert J (Ella M) asmlbr Wm Powell Co h4220 Langland  
 " Wm B (Dorothy) millwright Wm Powell Co r1865 Chase av apt 5  
 Boegemann Edw H (Helen D) sprayer h2555 Liddell  
 " Fred W (Mary) h3264 McHenry av  
 " Wm F jr (Charlotte) visehd J H Day Co h3360 Soffer  
 Boegli Aug (Gertrude F; Chas H Longley Co) h3627 Tamarack av  
 " Chas G v-pres-sec Union Selling Co r6466 Ridge  
 Boeglin Chas electn r822 Rockdale av  
 " Margt (wid John) h822 Rockdale av  
 Boeh Aug E teleg WUTC Co r StBernard  
 " Aug J (Helen M) agt Met Life Ins Co h4580 Innes av  
 " Clara r1041 Celestial  
 " Edw R (Esther) platform mn CI&FCo h744 Mt Hope av  
 " Edwin r1041 Celestial  
 " Josephine (wid Wm) h1937 Race  
 " Louis G asst prin Westwood Sch r1520 StLeger pl  
 " Lydia bkpr Sinclair Refining Co h1041 Celestial  
 " Mary A (wid Louis) h1520 StLeger pl  
 " Mary V sten Worthington Pump & Machy Co r Newport Ky  
 " Michl (Margt) mtrmn h2615 Scioto  
 " Peter D ofc mgr S & S Kitchens h141 Glencoe pl apt 209  
 " Roy L ship clk Pan-American Wall Paper & Paint Co r4580 Innes av  
 " Val E (Helen) asst cash Central Trust Co h3010 Euclid av  
 " Valentine G (Caroline A) asst sec and supt Cent Tr Co h3000 Vine apt 3  
 " Wm D toolmn r4819 Roanoke  
 " Wm M mill hd Intl Prtg Ink r2615 Scioto  
 Boehenkamper John (Grace) supvr h549 Milton  
 Boehl see also Bohl  
 " Albert W (Jessie) waiter Jos Plum h2335 May apt 9  
 " Clara Mrs mach opr r31 Mulberry  
 " Conrad (Anna) brewerywrk h1402 Regent av  
 " Ervin S (Ethel) pipe ftr h1018 Wells  
 " Geo J (Ida M) formn Ficks Reed Co h1642 Iliff  
 " Harold (Olympia) bartndr John R Ruby h3908 Latham av  
 " Harry emp Cinti Shaper Co  
 " Henry (Mary L) pntr 1257 Iliff av h do  
 " John bartndr John R Ruby r1237 Glenway av  
 " Jos r31 Mulberry  
 " Jos (Margt) sheet metalwrk h2800 Shaffer av  
 " Robt G asmlbr Ficks Reed Co r1642 Iliff av  
 Boehle see also Behle  
 " Edw J (Gertrude R) meter reader CG&ECo h 2652 Linden  
 " Edw W (Mae D) mach F H Lawson Co h2466 Saturn  
 " Evelyn A Mrs maid r1860 Denham  
 " Florence E smstrs r1860 Denham  
 " Gertrude sten South-Western Pub Co r2652 Linden  
 " Jos r211 W 71st  
 " Jos J (Clara) clk RyMS h4873 Winton rd  
 " Kenneth (Ruth) inspr h1751 Fairmount av  
 " Lucille M typist Cinti Tailoring Co r1882 Fairmount av  
 " Marcella E clk Netherland Plaza r1882 Fairmount av  
 " Mary r1413 Freeman av  
 " Norbert A mldr r1882 Fairmount av  
 " Victor J (Ethel M) driver Albers h1512 Fairmount av  
 " Walter J (Mary T) auto mech h1882 Fairmount  
 " Wm (Angelia) stock clk h743 Hawthorne av  
 " Wm J carrier r211 W 71st  
 Boehler see also Beeler  
 " Edw C (Clara) blksmith 2159 Spring Grove av h2570 Seegar av

## BOEHLER

" Geo R (Mary L) printer Cinti Enquirer h2101 Clifton av  
 " Norbert G chauff Union Central Garage r Greendale Ind  
 Boehling Albert B (Mildred C) gro 1885 Queen City av h do  
 " Fredk H (Marie M) powder mkr h5637 Colerain  
 Boehm see also Bohm  
 " Agnes M underwriter Standard Accdt Ins Co r StBernard  
 " Albert formn Hagemann Glass Co r Cheviot  
 " Albert F sta fremn First Natl Bk Bldg r2153 Loth  
 " Alvira M r1350 Broadway  
 " Anita E r3343 Cardiff av  
 " Anna M h2542 Vestry av  
 " Anthony reprmn M B Farrin Lbr Co r StBernard  
 " Arth sheet metalwrk r2153 Loth  
 " Bernice Mrs clk Western Auto Sup Co h201 W McMicken av  
 " Cella (Boehm & Lindeman) r309 Kinsey av  
 " Charliotta M office sec Kroger's r Norwood  
 " Clarence A credit mgr Perry & Derrick r2350 Chickasaw av  
 " Edw drftsmn Alvey-Ferguson Co Inc r2153 Loth  
 " Edw A athletic dir StAloysius Orphanage r343 Calhoun  
 " Edw V h343 Calhoun  
 " Edwin F (Emma M) clk h403 Probasco  
 " Emma student r2153 Loth  
 " Eug P (Neobah) h5901 Madison rd apt 13  
 " Ferdinand r343 Calhoun  
 " Frank (Rowena) fctywrk h2640 Riverside dr  
 " Frank H (Mayme) supt CI&FCo r StBernard  
 " Fred C (Ella) gdnr h3518 Tarpis av  
 " Fred F slsmn HBCo r North College Hill  
 " Freda Mrs slswn h2722 Vine apt 12  
 " Geo (Mary) h2147 Rice  
 " Geo C whsemn OG&ECo r StBernard  
 " Geo E (Helen) h1918 Garden la  
 " Geo J (Loretta G) h33 Hereford  
 " Gertrude A bkpr r2542 Vestry av  
 " Grace Mrs restr 2500 Spring Grove av r Norwood  
 " Gustave F (Emma) h1418 Republic  
 " Harold (Mildred) brewerywrk HBCo h2462 McMicken av  
 " Harold gdnr r1350 Broadway  
 " Henry A (Emma) h3738 Hyde Park av  
 " Ida (wid Jos) h2350 Chickasaw  
 " John F (Martha A) sis dept mgr Drackett Prod Co h453 Lloyd pl  
 " John H guard Kroger's h1350 Broadway  
 " Jos r2169 Kindel av  
 " Jos driver PO h5023 Western Hills av  
 " Laura (wid Wm) h458 Lloyd pl  
 " Lauretta R clk UCLICo r Norwood  
 " Louis H (Theresa) plmbr 555 Flatt ter h do  
 " Louisa (wid Aug) h2169 Kindel av  
 " Margt B sten r3738 Hyde Park av  
 " Mildred clk W&S Life Ins Co r StBernard  
 " Mildred typist r355 Flatt ter  
 " Minnie r2147 Rice  
 " Nancy Mrs (Coffee Cup) r5901 Madison rd apt 13  
 " Nora Mrs h3331 Hackberry  
 " Otto R (Lydia) carrier PO h5419 Madison rd  
 " Paul J (Anna A) driver Buka Coal Co h4808 Jameson  
 " Ricd J driver Buka Coal Co r1106 StPaul pl  
 " Robt A laboratory asst Industrial Finishes Div r StBernard  
 " Robt J mach h3343 Cardiff av  
 " Robt W (Winetta) br mgr Schneider Grocery Co r Ft Thomas Ky  
 " Russell (Bernice) lithog Hennegan Co h201 W McMicken av  
 " Theora fctywrk h244 Gilman av apt 3  
 " Val investigator State Industrial Comn r2436 Ohio av  
 " Vera office mgr Automotive Parts Co r2350 Chickasaw  
 " Vincent G (Agnes) reedwrk h2147 Rice  
 " Vyola office asst State Dept Pub Welfare r St Bernard  
 " Wm (Marie) cabtmkr 2009 Elm h2153 Loth  
 " Wm jr inspr r2153 Loth  
 " Wm F (Clara) gro 3750 Warsaw av h684 Enright av  
 " Wm H (Edna M) asst slsmgr U S Rubber Co h1507 Shenandoah av  
 " Wilma slswn Fogue's r2153 Loth  
 " & Lindeman (Celia Boehm, Marie Lindeman) gros 309 Kinsey av  
 Boehman Anna clk W&S Life Ins Co r Covington  
 " Chas H (Louise M) artist HCCo h4030 Herron  
 " Henry J (Emma M) electro h4044 Herron av  
 " Richd (Ruth) mach h4054 Runnymede av  
 Boehmann see also Bohmann  
 " Jos (Eliz) h1807 Westwood av  
 Boehme Alf artist Cinti Adv Prod Co r Reading  
 " Benj appr Reliance Art Metal r Newport Ky  
 " Carl (Thelma) bartndr Reds Cafe h128 Lyon  
 " Edwin H stock clk King Mach Tool Co r4228 Mad Anthony  
 " Florence r1903 Colerain av  
 " Geo slsmn Lutz & Schramm Inc r Florence Ky

## BOEHME

" Jos E (Mae) mach Ohio Knife Co h4549 Carnation av  
 " Lily J bkpr Hamilton County Mutual Fire Ins Co r Wyoming  
 " Louis A (Cath) mach Ohio Knife Co h rear 3430 Lehman rd  
 " Louis E (Caroline) h1262 Elberon av  
 " Margt Mrs h1903 Colerain av  
 " Norman C (Cath C) stockmn h4416 Colerain av  
 " Paul C (Minnie) woodwkr City Fire Dept h120 Lyon  
 " Paul C jr (Helen) drftsman r120 Lyon  
 " Thelma waiter Lerman's Restr r120 Lyon  
 " Wm L (Louise) formn Ohio Knife Co h3430 Lehman rd  
 Boehmer see also Bohmer  
 " Albert L (Rita F; Jos Huth's Sons) h2547 Vine  
 " Andrew jr (Phyllis) servicemn h2747 Enslin  
 " Arth H (Josephine) yd clk B&ORR h250 Warner  
 " Bernard r1024 Wilstach  
 " Cath sten Fries & Fries Inc r Norwood  
 " Chas (Laura) h9 E Rochelle apt 11  
 " Chas jr ctr A Nash Co r Bellevue Ky  
 " Christ r1036 Rosemont av  
 " Edna student r1024 Wilstach  
 " Emma Mrs r3551 Edwards rd apt 3  
 " Emma Mrs r14 Garfield pl  
 " Geo C (Goldie) spl del msngr PO h2559 Orland av  
 " Henry W (Lucinda) slsmn h2357 StJames av apt 116  
 " Irene maid Good Samaritan Hosp r4317 Beech Hill av  
 " John H (Josephine) gro 726 State av h1603 Quebec rd  
 " Kathryn K (wid Clifford W) r2016 Burnet av  
 " Lionel emp Standard Pub Co r Bellevue Ky  
 " Louis (Esther) h4210 Langland apt 4  
 " Louis B (Mary A) slsmn h2641 Pecan  
 " Lucinda Mrs asst bkpr Kimball Motor Co h2357 StJames av apt 116  
 " Minnie (wid Casper) r285 Dorchester av  
 " Raeburn S (Minnie) meat ctr Kroger's h4614 Winton rd  
 " Raymond (Cath A) brkmm h4493 Columbia pkwy  
 " Rose r2641 Pecan  
 " Russell W (Rose) filler Air Reduction Sls Co h 845 Dayton  
 " Walter ship clk C Loth Inc r StBernard  
 " Walter J (Edna M) cond h3642 Heekin av  
 " Wm L (Delilah) h1024 Wilstach  
 Boehmker Howard fctywrk HCCo r Covington Ky  
 " Robt feeder HCCo r Covington Ky  
 " Ruth maid 2142 Sinton av  
 Boehmler Ethel M clk Fashion Frocks Inc r207 68th  
 " Raymond G (Minnie) toolmkr Cinti Ball Crank Co h207 68th  
 " Raymond H toolmkr Cinti Ball Crank Co r Southgate Ky  
 " Thelma L nurse Cinti Genl Hosp r207 68th  
 Boehn Vincent redwkr Ficks Reed Co  
 " Wm appr M H Crane Co  
 Boehner Andrew restr 7201 Vine r Reading  
 " Andrew J formn City Div Hwy Mtce r4106 Francis av  
 " Conrad C (Grace R) mach opr h6512 Desmond  
 " Fred (Edna) die str C-BLDV h3647 Roll av  
 " Harold F stock kpr E W Buschman Co r Mt Healthy  
 " Jas A radio repr r6512 Desmond  
 " John W auto repr 2330 Florence av r2121 Gilbert av  
 " Leo (Bertha) pianomkr h3144 Sunshine av  
 " Virginia cash Air Reduction Sls Co r YWCA  
 Boehning Clarence r291 Southern av apt 3  
 " Fred lab r2212 Amor pl  
 " Harry electn Horstmann Electric Co r2212 Amor pl  
 " Minnie (wid Henry) h2212 Amor pl  
 " Ruth M technician Cinti Biological Laboratory r RD 5 Lockland  
 Boehnlein Albert (Margt) pkr Ficks Reed Co h 513 Charlotte  
 " Alf (Norma) lab h rear 1008 York  
 " Andrew A stock kpr Chatfield Paper Corp r513 Charlotte  
 " Chas (Christine) h1532 Harrison av  
 " Clara compt opr Valvoline Oil Co r Norwood  
 " John emp Matthews-Frechling Dairy Co r2412 Central pkwy  
 " Jos F (Eliz) poultry 113 W Elder h2570 Harrison av  
 " Louis starter Taxicabs of Cinti r1631 Waverly  
 " Martha asmlr C-BLDV r628 Probasco  
 " Mildred Mrs r226 Mohawk  
 " Norma cook Donald H Peary r rear 1008 York  
 " Peggy waiter Edwin Broxterman r513 Charlotte  
 Boehnline John driver r2129 Kindel av  
 Boehr Anna mach opr COMCO r Norwood  
 Boehringer see also Behringer  
 " Bonita Mrs office sec Dr Wm M Doughty h2832 Shaffer av  
 " Cath (wid Chas) h1138 Draper  
 " Edw (Emily) formn Wm Powell Co h3279 Hill-dreth av  
 " Frances J office mgr Beck Studios h924 Fairbanks av

## BOEHRINGER

" Geo (Eliz I) wtchmn Adler Co h1625 Quebec rd  
 " Geo jr (Hazel) mach h565 Flatt ter  
 " Josephine M r1275 1st av  
 " Josephine M (wid Fred) h924 Fairbanks av  
 " Ray C (Eliz; Ray Beauty Supply Co) h2910 Eggers pl  
 " Robt (Bonita) fctywrk h2832 Shaffer av  
 " Ruth M sten Studebaker Sales Corp of Am r 924 Fairbanks av  
 " Wm (Edith) formn h2910 Eggers pl  
 Boeing Bernard H (Eliz) paper ctr h4550 Carnation av  
 " Chas F r4550 Carnation av  
 " Helen C clk Herman B Boeing r721 Trenton av  
 " Herman B (Helen C) gro 4519 W 8th h721 Trenton av  
 " Herman J clk Herman B Boeing r721 Trenton  
 " Howard B clk Herman B Boeing r721 Trenton  
 " Martha M sten r721 Trenton av  
 " Robt H fctywrk Sport Products Inc r4550 Carnation av  
 Boekley Anna (wid Louis) h14 Calhoun  
 " Dorothy clk UCLICo r14 Calhoun  
 " Harold W (Blanche C) clk h205 Melish av  
 Boelager Eva Mrs slawn r24 E 9th  
 Boelke Albert lab r1130 Queen City av  
 " Kath (wid Albert) h1130 Queen City av  
 Boelleke Benj J (Mae E) mech h4209 Homer av  
 " Hubert C (Elsa) guard City Workhouse h1604 Peaslee av  
 " Wm (Marie) paperwrk h3124 Savoy pl  
 Boelling Anna (wid Geo) h1572 Dudley  
 Boelling Flora (wid Walter) h1621 Republic  
 " Raymond J (Helen) meat ctr Milford L Garrett h1813 Queen City av  
 Boellke Stella (wid Harry) r1118 StGregory  
 Boelscher Betty tailor A Nash Co h2233 Victor  
 " Norma sten Disabled Am Vets r Norwood  
 " Victor A brewerwrk HBCo r Norwood  
 Boemann (Nevin W) eng aide U S Eng r438 Ludlow  
 Boemker Bernard J (Cath) punch opr Jones & Laughlin Steel Corp h520 Dandridge  
 " Herman J lab Jones & Laughlin r Covington Ky  
 " Irma examiner A Nash Co r Covington Ky  
 " Jos W shearmn Jones & Laughlin Steel Corp r Covington Ky  
 " Robt ship clk VC&SCO r Covington Ky  
 Boening Carrie (wid Bernard) baker 1309 Linn h315 do  
 Boenitsch Edw (Anna T) pollicemh h2571 Liddell  
 " Marguerite clk r636 Clemmer av  
 " Marguerite (wid John) h636 Clemmer av  
 " Odessa beauty opr r464 W McMicken av  
 " Walter (Minnie) pntr r464 W McMicken av h do  
 Boenke Jos (Lewlyn) city firemn h1527 Elm  
 " Julia (wid Edw) h5833 Croslin  
 " Ruth D sten Progressive Finance Co r5833 Cros-lin  
 BOER BERNARD (Alyce M), Financial Reporter  
 Cincinnati Times-Star Co, h3932 Lovell av  
 (Cheviot)  
 Boeres Eliz (wid Albert) h2503 Colerain av  
 Boerger see also Berger and Borger  
 " Agnes (wid John; Boerger Moving & Storage Co) h2515 Vine  
 " Agnes C clk r3151 Bishop  
 " Anna slswn Pogue's r3524 Wabash av  
 " Anna (wid Jos) h3151 Bishop  
 " Anna M clk Firestone Tire & Rbr Co r3151 Bishop  
 " Aug H (Garnet) driver h2709 Losantiville av  
 " Benj mach opr r3309 Daytona av  
 " Bernard A meat ctr r3151 Bishop  
 " Cath E mach opr Biltmore Mfg Co h3524 Wabash  
 " Clarence B (Gladys) metalwkr r3742 Paxton av  
 " Clarence J press hd Lockwood Mfg Co r3151 Bishop  
 " Clarence T carp r3309 Daytona av  
 " Dorothy E clk U S Civil Serv Comn r3403 Cheviot av  
 " Dorothy M clk Norwood Sash & Door Mfg Co r1871 Lawn av  
 " Edw J (Laura) driver h1853 Kinney av  
 " Eliz C h3309 Daytona av  
 " Eliz M asst mgr CITCorp r StBernard  
 " Fred watchmkr Richter & Phillips Co r2515 Vine  
 " Fred G (Loretta M) litho h1871 Lawn av  
 " Geo H ship clk Reliable Ptnr & Cstgs Co r3309 Daytona av  
 " Henry J (Anna) h3003 McMicken av  
 " Howard J (Lorraine) porter Lockwood Mfg Co h 1910 Dana av  
 " Janet R sten Trailer Co r StBernard  
 " John B (Norma) hauling 2708 Glendora av h do  
 " John B mach Wm Koehl Co r3309 Daytona av  
 " John M (Frieda A) dir Cinti Electrotype Co h 3403 Cheviot av  
 " Kate r749 McPherson  
 " Mae waiter Max Kessel  
 " Margt C sten r3403 Cheviot av  
 " Marian C clk Edna Brass Mfg Co r1871 Lawn av  
 " Mary A Mrs embalmer Chas E Meyer r1806 Vine  
 " Moving & Storage Co (Mrs Agnes Boerger) 2515 Vine

## Dr. Magnus White

Optometrist

Eyes Examined  
 Glasses Fitted  
 154 E. 4th St.  
 Parkway 2191



## BOERGER

" Pat B (Clara) moving 21 W Charlton h do  
 " Richd insp r3151 Bishop  
 BOERICKE & TAFEL INC, Established 1835,  
 C M Aiken Mgr, Homeopathic Pharmacists and  
 Publishers 132 W 4th, Tel Cherry 3585  
 Boering Earl L (Phyllis) slsmn Perry & Derrick r  
 Mariemont  
 Boerio Rudolph S (Florence E) baker Netherland  
 Plaza h3177 Hillside av  
 Boerner Louise r1310 E McMillan  
 Boers Eliz (wid Wm C) h1746 Pulte  
 " Florence Mrs office sec Irving H Schroth r Mt  
 Washington  
 " Violet E slswn r1746 Pulte  
 " Wm H police sergt NYCSsystem r1746 Pulte  
 Boerschig Bertha smstrs r1011 Beech av  
 " Emma A (wid Chas) h1007 Rulison av  
 " Ida (wid Wm) h20 Mercer  
 " Lula h1011 Beech av  
 Boerst Elfrieda M h4224 Langland  
 " Evelyn binderywrk Standard Pub Co r1232  
 Beech av  
 " Frank J (Clara C) maintenancemn h1019 Wind-sor  
 " Walter F lab r1019 Windsor  
 " Wm (Norma) wtchmn h2363 Wilder av  
 Boerstler Clem loom mech Franklin Cotton Mill  
 Co r North College Hill  
 " Francis W wise hd King Mach Tool Co r3116  
 Jefferson av  
 " Frank C (Anna) clk RyMS h3116 Jefferson av  
 " Harry mach r2619 Park av  
 " Lena (wid Frank) h3218 McHenry av  
 " Leslie H student r3116 Jefferson av  
 " Martha M private sec Nielsen Bottle Co r3116  
 Jefferson av  
 " Robt W (Helena M) sheet metalwkr h4334 Nor-mandy av  
 " Wm F clk RyMS r Kenwood  
 Boerlein Aug J (Alma L) erector Davls & Siehl  
 Co h4632 Howard av  
 " Frank H (Ema C) driver h1609 Sutter av  
 " Harry straightener Ohio Knife Co  
 " Jos A lab Cinti Adv Prod Co r RD 3 Race rd  
 " Marge B candywkr Kroger's r54 W McMillan  
 Boertzel Christine h2687 Montana av  
 " John G r525 Klotter av  
 " Kathryn pocketmkr A Nash Co r2687 Montana  
 Boesch see also Bosch  
 " Albert H (Bertha J; Boesch Bros) h1302 Park  
 Ridge pl  
 " Bertha A clk UCLICo r16 West Eastwood cir  
 BOESCH BROS (Albert H Boesch), Roofing, Sheet  
 Metal and Furnace Work, Expert and Up-to-  
 Date Repairing 3193 Linwood av, Tel East  
 2027  
 " Dorothy student r1302 Park Ridge pl  
 " Frank (Maria L) h2995 Observatory av  
 " Philip A h13 West Eastwood cir  
 " Selma r16 West Eastwood cir  
 " Theresa (wid Victor) h3195 Linwood av  
 " Therese r476 Riddle rd  
 Boesche see also Bosche  
 " Albert C (Alvina) gro 3633 Vine h1552 Eliza-beth pl  
 " Alvin clk Albert C Boesche r1552 Elizabeth pl  
 Boescher Helen slswn h131 Forest av  
 Boeschert Jos (Katie) tchr h9 Glen Este pl  
 Boeschlin Frances (wid Theophil) h724 Delhi av  
 " Fredk T (Luetta) acct Verkamp-Withrow Oil Co  
 h3813 Woodford rd  
 " Rudolph (Margt) loader Standard Oil Co h3513  
 W 8th  
 Boese Arth hlpr G&G Mfg Co r Box 663 North  
 Bend rd  
 " Wm mechl eng h3405 Telford apt 55  
 Boesherz Elmer B clk h5553 Bosworth pl  
 " Elmer B jr hlpr r5553 Bosworth pl  
 " Geo J r5553 Bosworth pl  
 Boesing Henry (Cath) slsmn Cinti Cake & Sply  
 Co h422 Considine av  
 " Henry W (Anne) cty mgr Kiechler Mfg Co h  
 4325 W 8th  
 " John P clk r4325 W 8th  
 Boesken Clarence driver Chemical Products Corp  
 " Frank J (Veronica E) sta atndt h1639 Tux-worth av  
 " Veronica tchr StXavier Ch r1639 Tuxworth av  
 Boeskin Dolores cook Putman Inc r4036 Colerain  
 Boetcher Geo clk r3744 Reading rd  
 Boetger Bruno mach CPCo r6913 Merwin av  
 Boettcher Chas R (Dorothy M) ship clk Western  
 Auto Sup Co h2137 Colerain av

## BOETTCHER

" Frank V (Norma) slsmn John F Stegner h5206 Colerain av  
 " Herman H landscape gdnr 3960 Clifton av h do  
 " Howard W (Helen) ctr h449 Purcell av  
 " Jacob supt McMiller & Taft h547 Camden av  
 " Marie clk Harry E Touff r121 Dorsey  
 " Matilda clk Frank Bohrer r121 Dorsey  
 " Valentine janitor J H Day Co h121 Dorsey  
 Boettcher Arth (Tillie) shoemkr h3018 Colerain av  
 " Carl W (Alice) agt Conn Mut Life Ins Co h3645 Shaw av  
 " Frank T (Nina M) driver h2912 Warsaw av  
 " Fred C (Thelma I) bore mill opr CBTCO h2732 Wagner  
 " Henrietta W h2539 Vestry av  
 " Minnie (wid Louis) h933 Wells  
 " Olivia G clk W&S Life Ins Co r933 Wells  
 " Robt C driver r2732 Wagner  
 " Wm C (Nora E) real est 2539 Vestry av h do  
 " Wm H driver r2732 Wagner  
 Boetticher Frank driver Hayes Frt Lines  
 " Louis porter Big Store Co  
 Boettinger Arth L (Burnett) mach Franklin Cotton Mill Co h2266 Loth  
 " Mary L clk U S Int Rev r Hamilton  
 Boewer Ben emp Burger Brew Co r Fairfax  
 " Bernard (Lillian) restr 1636 Central av h do  
 " Cath h2274 Quebec rd  
 " Leo T stmftr Frank J Ward Co r2274 Quebec rd  
 Boex Al M (Kath) agt Equit Life Ins Co h41 Arcadia pl  
 " Clem J (Margt M) agt Equit Life Ins Co h1107 Laidlaw av  
 " John emp WHCO r3620 Trimbale av  
 " John W h1922 Clarion av  
 " Kath slsmn Tru-Value Dress Shop r1628 Hewlitt  
 Boezmond Wm T (Mae) barber 500 George r553 W 6th  
 Boeffing Freeman E (Emma N) pntr 3029 Urwiler av h do  
 Bogan see also Bogen  
 " Luke gdnr r205 Ludlow  
 Bogs Steve hngr AOLCo r Newport Ky  
 " Thos janitor L&NRR r Newport Ky  
 Bogard Clifford J emp Queen City Paper Co r Covington Ky  
 Bogardus Russell R formn Westinghouse Elec & Mfg Co r Norwood  
 Bogart see also Bogert  
 " Anna smstrs r253 Piedmont av  
 " Apartments 3553-55 Bogart av  
 " Dale R (Mary) slsmn Ray T Bogart h6404 Beechmont av  
 " Donald H (Ruth M) office mgr Bitucote Products Co h312 Probasco  
 " Douglas K clk Shepard Elev Co r Norwood  
 " Edw A jr janitor Hughes High Sch r316 Mulberry apt 1  
 " Edw L (Laura B) janitor Coml High Sch h316 Mulberry apt 1  
 " Eng driver Ohio Truss Co r316 Mulberry apt 1  
 " Flora (wid Chas) h225 Dorsey  
 " Florence Mrs r2124 Highland av  
 " Frances (wid Cornelius) h39 Mulberry  
 " Gilbert E (Tecla) mach opr Macke Bros h2314 Victor  
 " Helen Mrs tallor r4905 Jameson  
 " Hester hpr HCCO r Newport Ky  
 " Howard C compositor Cinti Typesetting Co r Newport Ky  
 " I Arth (Clara) dyer Fenton's h2909 Vine  
 " John G (Dollie) loco eng h727 Beechwood av  
 " John L (Eliz) printer r1922 Andina av  
 " Lloyd G clk r5530 Dunning pl  
 " Marguerite A clk ONLCO r39 Mulberry  
 " Mary slsmn r323 1/2 Northern av  
 " Mathilda C (wid Roy) r5530 Dunning pl  
 " Maude r135 W 9th  
 " Milton (Caroline) driver A Burger Drayage Co h4905 Jameson  
 " Norbert C emp WHCO r4003 Eastern av  
 " Peter landscape archt r136 Dorsey  
 " Ray T (Claudia) real est 2240 Beechmont av h do  
 " Raymond A asmlr C-BLDiv r225 Dorsey  
 " Robt supt C-BLDiv r39 Mulberry  
 " Ruth E clk rollman's r225 Dorsey  
 " Ruth M Mrs librarian Cinti Museum Assn h312 Probasco  
 " Wesley J whsemn CG&ECO r Newport Ky  
 " Wilber E clk PO r Norwood  
 " Wm carrier PO Sta A r Norwood  
 " Wm sprayer Cinti Ball Crank Co r RD 4 Hamilton  
 " Wm G (Annie R) supt Warner Elev Co h3616 Kendall av  
 Bogas John kitchen hlpr r512 Elm  
 Bogdan Ilie (Marie) vise hd CBTCO h1634 Pullan  
 " Jack 1 (Sophia; B & B Electric Co) h722 Chalfonte pl  
 Bogel Edw elev opr Transportation Bldg r Ludlow Ky  
 " Jos (Sadie) r1018 Burton av apt 20  
 Bogelphol Henry Rev asst pastor arch diocese of Cinti R C Ch r29 E 8th  
 Bogeman see also Boegemann  
 " Dora r5034 Releum av

Bogen see also Bogan

" Albert W clk H A Seinsheimer Co r3849 Mt Vernon av  
 " Alberta sten Bimel Co r Newport Ky  
 " Alma r6512 Iris av  
 " Anna L (wid Edwin) r4155 Pitts av  
 " Arth F (Marcella) h840 W Liberty  
 " Earl (Ada) dept mgr May Stern Co h914 Race apt 2  
 " Florence sten A H Pugh Printing Co r6512 Iris  
 " Frank C (Lois) cash Amer Can Co h3534 Bel-dare av  
 " Helen H h6512 Iris av  
 " Jas agt W & S Life Ins Co r Lockland  
 " Jos (Emma J) newspaper carrier h5030 Colerain  
 " Margt (wid Albert W) h3849 Mt Vernon av  
 " Margt A r3301 Ormond av apt 3  
 " Marie (wid Christian) h838 W Liberty  
 " Richd F bkpr The Craftsman Printing Co Inc r5030 Colerain av  
 " Robt (Eleanor) meat ctr h4015 Gulow  
 " Robt F (Cath) sec-treas Mrs H Gattle Linen Co h122 Louis av apt 3  
 " Virginia M cash Household Finance Corp r3849 Mt Vernon av  
 Bogenschuetz Edw R (Clegg-McFee Co) h3046 Bracken rd  
 " Virginia E tchr r3046 Bracken rd  
 Bogenschutz Alberta clk Mrs Sarah Glaun r2019 Western av  
 " Chas bottler r2019 Western av  
 " Frank clk r2019 Western av  
 " John dept mgr Shillito's r Covington Ky  
 " Jos lab r2019 Western av  
 " Jos W slsmn rollman's r Bellevue Ky  
 " Lawrence C (Clara M) clk h4553 Clearview av  
 " Margt (wid Jos) h2019 Western av  
 " Raymond E r2019 Western av  
 " Richd A clk Southern Ry System r Covington  
 " Stella E buyer Todd Bros Apparel Co r Covington Ky  
 Boger Arth J (Helen C) drugs 728 E McMillan h 2626 Essex pl  
 " Geo W (Eleanore O) drugs 3333 Montgomery rd h3466 Wabash av  
 " Helen M clk CG&ECO r2626 Essex pl  
 Bogert see also Bogart  
 " Martha V Mrs (Bogert & Bogert) h1126 Salisbury dr  
 " Thornton (Martha V; Bogert & Bogert) h1126 Salisbury dr  
 BOGERT & BOGERT (Thornton and Martha V Bogert), Patents, Trade Marks and Copyrights 1126 Salisbury dr, Tel East 1543  
 Boggano Louis tube bender Quehl Sign Co r Norwood  
 Boggess Fred W metermn CG&ECO r Deer Park  
 " Glenn W (Lillian L) lather h1619 Potter pl  
 " Marlin G (Nestle L) lab h123 Peete  
 " Minnie Mrs h15 W 15th  
 " Myrtle fctywrk Genl Spring Co r Norwood  
 " Walter H (Mary) h1647 Moore  
 Boggiano Bros (Jos and Louis) cigars 464 E 5th  
 " Caroline (wid Dominick) h2710 Hackberry  
 " John collr r2710 Hackberry  
 " Jos (Boggiano Bros) r2710 Hackberry  
 " Lillian r2710 Hackberry  
 " Louis (Boggiano Bros) r Norwood  
 " Mae r2710 Hackberry  
 " Rose r2710 Hackberry  
 Boggmann Louise (wid Herman) r358 Amazon av  
 Bogs Anna (wid Hugh K) h274 Bodmann av  
 " Arth W eng CG&ECO r Independence Ky  
 " Clarence (Anna) lab h rear 1510 Pleasant  
 " David E (Christine) chauf h3720 Stevens pl  
 " Edw grader M B Farrin Lbr Co r Newport Ky  
 " Ella (wid Andrew) h1008 Sargent  
 " Eug J (Frieda A) restr 323 Stanley av h do  
 " Eug W clk r5950 Lester rd  
 " Hazel Mrs h623 Melish av  
 " John emp WHCO r602 W 5th  
 " John (Mary L) proofreader Johnson & Hardin Co h561 Armory av apt 33  
 " Malvina h3345 Montgomery rd apt 6  
 " Millard lab CG&ECO r Middletown  
 " Paul R dist mgr Electrolux Corp r Ft Mitchell Ky  
 " Robt student r1810 Young  
 " Saml lab M B Farrin Lbr Co r Newport Ky  
 " Stella Mrs clk r5016 Eastern av  
 " Wesley H (Isabel) clk Kroger's h515 Armory av apt 311  
 Bogle Andrew J (Jennie) lab h2817 Preston  
 " Bessie (wid Edw) Indrs h3071 Kerper av  
 " Emma (wid Jas D) r3006 Price av  
 " Howard R r2324 Park av apt 3  
 " Wm driver Walnut Garage r Covington Ky  
 Bogle Carl rollermn AOLCo r2105 Ravine  
 " Lawrence (Sara) rollermn AOLCo h rear 1534 Freeman av  
 " Margt Mrs tel opr Sou Ry System r Ludlow Ky  
 " Paul K mtrmn CG&ECO r Covington Ky  
 Bognar Imre (Eva) mach h2541 Cummins  
 Bognor Geo bkpr Hoffman Heater Sls Co r Newport Ky  
 " Morris tailor Schwartz Tailoring Co r Newport Ky  
 " Peter bartndr h2546 Vestry av

Bogosian Heick clk P&GCo r1001 Paradrome  
 " Paul artist r1001 Paradrome  
 " Turfanda (wid Markar) h1001 Paradrome  
 Bogt Kate (wid Geo) r2105 Vine  
 " Sophia (wid John) r2814 Inverness pl  
 Bogue Brendan P (Mildred J) trav slsmn h1427 Corvallis av  
 " Charlotte M h384 Probasco apt 3A  
 " Robt D r166 W McMillan  
 " Robt L slsmn Heckin Co r Norwood  
 " Thos H (Thelma B) slsmn h1273 Quebec rd apt 6  
 Boguszewski Harry pot washer Netherland Plaza r1515 Republic  
 Bogya Marion pntr r403 E 3d  
 Bohache Albert G (Anella) clk h2620 Grover Hill  
 " Annela W audit clk Pogue's r2620 Grover Hill  
 " C E elev opr Gwynne Bldg r721 E McMillan  
 " Eleonora (wid Geo W) h2620 Grover Hill av  
 " Geo J (Clara E) slsmn r721 E McMillan  
 " Geo W jr slsmn r2620 Grover Hill av  
 " Kate (wid Harry) r721 E McMillan  
 " Oscar R (Phoebe A) printer Cinti Times-Star Co h3545 Michigan av  
 Bohan Ann shoe ftr Schawe-Gerwin Co r3339 Montgomery rd  
 " Anna r1848 Fairfax av  
 " Jas F (Mary) driver h990 Hatch  
 " Mary r17 W Liberty  
 " Mary (wid Jas) h1843 Fairfax av  
 " Peary r1843 Fairfax av  
 Bohanan Henry janitor r1606 Elm  
 " Mary E Indrs Splendid Launderers & Clnrs Inc r1926 Dana av  
 " Russell L (Mary) mech h1926 Dana av  
 Bohannan Rent-A-Car Co Thos R Bohannan pres 624 Walnut  
 " Thos R (Vera) pres Bohannan Rent-A-Car Co h615 Foulke  
 " Vera Mrs sec-treas A-B Truck Lease Inc h615 Foulke  
 Bohannon Chilaus lab Middleman Iron & Metal Co r811 Harriet  
 " Eug (Dorothy) h1613 Linn  
 " Ferd ydmn Chas Strotman r Hartwell av se cor Anthony Wayne av  
 " Fred (Annie S) janitor Joseph Apts h645 W 8th 5th fl  
 " Harry J auto mech Pope Auto Radiator Repair Co r1416 Elm  
 " Leo V elec eng h419 Torrence ct  
 " Myrtle Mrs h2352 Boone apt 10  
 " Nell supvr Jewish Hosp r3161 Harvey av  
 " Virginia M (wid Philp) asst Dr Theo Minges h933 York  
 " Wm J (Ann L) h419 Torrence ct  
 Bohanon Aubrey clnr Schaible Foundry & Brass Wks Co r2145 W 8th  
 " Della (wid Edw) h113 Mason  
 " Grace r1113 W 8th  
 " Jas (Emma) lab r1113 W 8th  
 " Roy (Mattie) lab h1014 W 8th  
 Bohart Edgar R (Mary A) credit mgr E Kahn's Sons Co h2723 Stratford av  
 " Edgar R jr (Virginia) slsmn Kee Lox Mfg Co h3265 Glendora av apt 7  
 " Harry elev opr Cinti Masonic Temple Co r Ft Thomas Ky  
 " Henry janitor Cinti Masonic Temple Co r Newport Ky  
 " Nancy E r2723 Stratford av  
 " Wilbur C (Lillian) chemist h6303 Lisbon av  
 BohHon Gertrude mach opr Fleischer Mills Inc r Covington Ky  
 Bohl see also Boehl  
 " Albert (Anita) slsmn Economy Supply Co h2409 Ohio av  
 " Chas H (Gaynelle) ins slsmn h2537 Ridgeland pl  
 " Chas H C student r2537 Ridgeland pl  
 " Edw A (Georgia) whsemn CG&ECO h2203 May  
 " Evelyn E sten Cinti Times-Star Co h3443 Woodburn av  
 " Harold D (Margt) tmkpr h2785 Losantville av  
 " Ida F mach opr COMCo r1540 Merrimac  
 " Irwin r1740 Queen City av  
 " Mary turner r2208 May  
 " Melvin F mach opr HCCO r Dayton Ky  
 " Peter (Rose) h1740 Queen City av  
 " Richd r1740 Queen City av  
 " Robt shiprm wkr SBGO r1740 Queen City av  
 " Rose (wid Benj) h1540 Merrimac  
 " Ruth sec H & H Hardware & Supply Co r Norwood  
 Bohlander Ada (wid John) h4033 Clifton av  
 " Adelaide r630 Neave  
 " Audrey clk McKeesson & Robbins r YWCA  
 " Bertha (wid Louis) h1736 Elmore  
 " Clifford J (Kath) sub carrier PO h2813 Stratford av  
 " Dudson J inspr r4033 Clifton av  
 " Edw W estimator Wm Glenn Glass Co r Kenwood  
 " Geo H (Mary) slsmn Wendelken-Simminger & Co h208 Peete  
 " John (Stella) formn h3708 Beekman  
 " John J (Jennie) h1566 John  
 " Louis J pntr h741 Delhi av  
 " Louise S h610 Riddle rd

## BOHLANDER

" Mary Mrs r741 Delhi av  
 " Selsma sten r4033 Clifton av  
 " Vernon inspr r4033 Clifton av  
 Bohlen Fred (Mary P) clk ONLICO h3851 St Lawrence av  
 " Fred P r3851 St Lawrence av  
 Bohlander see also Bolender  
 " Alex J r1310 E McMillan  
 " Ernest Co Frank E Weston pres Jack R Klein sec-treas engravers 333 Blymyer bldg  
 " John C artist 3147 Madison rd h do  
 " Nelle T (wid Ernest) h44 Parker  
 Bohler Jas H clo presser r1413 Race  
 Bohlinger see also Bollinger  
 " Eliz (wid Henry) h1622 Dudley  
 " Forest A barnm Netherland Plaza r3061 Sidney  
 " Maxine slswn Mabley's r Lockland  
 " Walter B (Marguerite) clk h2974 Colerain av  
 " Wm (Maxine) slswn Western Auto Stores r Lockland  
 " Wm H (Paulene B) driver h3061 Sidney av  
 Bohlike Edna Mrs fctywrk h736 Delhi av  
 " Harry J (Alma) hse officer Netherland Plaza h3735 Paxton rd  
 Bohman Minnie asst prof UofC r3259 Elland av  
 Bohm see also Boehm  
 " A S v-pres Cinti Scientific Co r4235 Rose Hill  
 " Helen (wid Abram) h4235 Rose Hill av  
 " Lotta S (wid Harry A) h840 Glenwood av  
 Bohman Alf F auto mech r1858 Knox  
 " Alf P (Florence) paper ctr h1858 Knox  
 " Carl driver Cinti Union Term Co r Covington Ky  
 " Edw driver Clyffside Brew Co  
 " Edw D candyrkr Kroger's r1858 Knox  
 " Emma (wid Harry B) h527 Rosemont av  
 " Frank clk r401 Ada apt 4  
 " Frank G biller Univ Carloading & Distr Co r Covington Ky  
 " Henry W watch eng Traction Bldg r Covington Ky  
 " John W r1028 Straight  
 " Jos H chf eng supt Traction Bldg r Covington Ky  
 " Mary Mrs mach opr Mack Shirt Corp r Covington Ky  
 " Robt F parts mgr Glenway Mtr Car Co r Box 309 Foley rd  
 " Robt J (Mary E) coml artist h922 Kreis la  
 " Wm (Acme Engraving Co) r Norwood  
 " Wm H rec clk Kroger's r Covington Ky  
 " Wm J ins agt Lincoln Natl Life Ins Co r Norwood  
 Bohmann see also Boehmann  
 " Alex J electn r1220 Bates av  
 " Eliz mach opr COMCO h1611 Clayton  
 " Geo H (Theresa M) pres-genl mgr Lloyd Brothers Pharmacists Inc r Ft Thomas Ky  
 " Henry W (Florence M) lab John F Stegner h 1220 Bates av  
 " May hsekpr r1611 Clayton  
 " Minnie draper r1611 Clayton  
 Bohme Louis A mach Ohio Knife Co r4145 Hamilton av  
 Bohmer see also Boehmer  
 " Allan G clk Bohmer-Reinhart & Co r3779 Clifton av  
 " Clifford E clk Scripps-Howard Newspapers r 438 Considine av  
 " Edwin H (Anna M) watch repr 1519 First Natl Bank bldg h3631 Wabash av  
 " Florence J r3779 Clifton av  
 " Florence J (wid Wm J) hlpr A S Boyle Co h 3626 Bevis av  
 " Fred jr (Edna) mach G&G Mfg Co h4114 Weber la  
 " Fredk (Helen M) h438 Considine av  
 " Geo r1905 Lang  
 " Harry (Alice) driver h1310 Main  
 " Harry jr (Mae G) h5021 Reading rd  
 " Harry G (Mary; Bohmer-Reinhart & Co) h 3779 Clifton av  
 " Helen M r3779 Clifton av  
 " Margt M r3626 Bevis av  
 " Ralph W mtrntrn CG&ECO r Covington Ky  
 BOHMER-REINHART & CO (Harry G Bohmer and John W Reinhart), Dealers in Government and Municipal Bonds 1001 Traction Bldg, Tel Main 5424  
 " Roland H (Kathryn) watch repr 1519 First Natl Bank bldg h3144 Beaver av  
 " Walter F (Virginia) restr 5015 Glenway av h 4114 Weber la  
 " Wm C toolmkr r3626 Bevis av  
 Bohm Anna (wid Moses) h318 Rockdale av  
 " Carl E agt Indian Refining Co  
 " Chas lab Early & Daniel Co r Covington Ky  
 " Clifford E (Virgie) servicemn h724 McMakin  
 " Donald F (Rose Mary) paper slswn h351 Wood  
 " Edw L slmgr Chas Taylor Sons Co r Hotel Gibson  
 " Frank J (Eliz) whsemn Cinti Cordage & Paper Co h1825 Logan apt 306A  
 " Frieda sec United Jewish Social Agencies h 3995 Dickson av apt 2  
 " G Herbert bus opr r3213 Harvey av  
 " Grace H clk Western Auto Sup Co r4508 Mellwood av

## BOHN

" Guilford L (Jeannette K) reprmn h ws Red Bank rd 7 s Erie av  
 " Harold L solr r318 Rockdale av  
 " Harry E (Ida) ship clk Natl Lead Co h728 McMakin av  
 " Harry I (Loretta) shop formn Henry Niemes Inc h729 McMakin av  
 " Herbert O (Flora) h1508 Mellwood av  
 " J Dwight crane opr r4508 Mellwood av  
 " John r3138 Burnet av  
 " Kath (wid Geo L) h3213 Harvey av  
 " Leon slswn Segal Press r318 Rockdale av  
 " Marie E clk P F Collier & Sons Corp r2997 McMicken av  
 " Peter (Marie) h2997 McMicken av  
 " Raymond clk Kroger's r Reading  
 " Saml (Cath) h431 Maple av apt 6  
 " Wilbur F (Ethel) h665 Froome av  
 Bohne Andrew (Eliz) lab Ving St Hill Cem h3523 Vinecrest pl  
 " Bertha kitchen hlpr Cinti Genl Hosp  
 " Caroline (wid Henry) h1952 Kearsarge av  
 " Cath S r2805 Grandin rd  
 " Elverta clk Pogue's r Newport Ky  
 " Fred (Bertha) caretaker John T Ruther & Sons Co h1933 Dale rd  
 " Henry F (Helen A) dept mgr Thompson Heating Corp h46 Glenwood av apt 3  
 " Henry W (Kath) custodian h610 Burr Oak  
 " Margt (wid Ernest J) h2805 Grandin rd  
 " Mary A student r2805 Grandin rd  
 " Mildred E bkpr Straus Bros & Co r3523 Vinecrest pl  
 " Robt F reporter Cinti Enquirer r2805 Grandin rd  
 " Thos S r2805 Grandin rd  
 " Wm A (Marie) casting clr King Mach Tool Co h950 Hatch  
 Bohnekamp Fred H reprmn Kroger's r2515 Fairview av  
 Bohnen Guy (Josephine) cond h1028 Schiff av  
 " Jacob wchmn Spring Grove Cemetery r1208 Ellis  
 " Loraine M (wid Walter) sten Geo H Jung Co h 1772 Townsend  
 " Martin A (Henrietta) cement contr 3821 Soller al h do  
 " Ruth bkpr Cinti Metalcrafts Inc r1135 Groesbeck rd  
 " Stella sten Cinti Elec Assn r1028 Schiff av  
 " Wm H cement contr 1135 Groesbeck rd h do  
 " Wm L (Rosanna H) cementwkr r1304 Groesbeck rd  
 Bohnenkamp Albert O (Margt) formn City Div Hwy Mtee h5102 Laconia av  
 " Bernadina (wid Wm) h3434 Colerain av  
 " Edw H (Margt) clk h5310 Laconia av  
 " Ida h2251 Loth  
 " Raymond (Edith) formn ATWCO h2800 Lawn-dale av  
 " Wm r3434 Colerain av  
 Bohnenkamper Clara pocketmkr FBCo r Newport Ky  
 " Ervin L student r574 Purcell av  
 " Fred (Helen M) porter Am Book Co h1909 Western av  
 " Helen M Mrs sten personnel dept PS h1909 Western av  
 " Jas H guard Fed Reserve Bk r Norwood  
 " John janitor Cinti Museum Assn  
 " John (Ella) mach h574 Purcell av  
 " Robt L r574 Purcell av  
 " Wm G student r574 Purcell av  
 Bohnenstengel Aug A plantwkr Chas Taylor Sons Co r2305 Maryland av  
 Bohner Ella r226 Ludlow  
 " Jas r226 Ludlow  
 Bohner Anton (Helen) cooper h1925 Powers  
 " Chas (Lorraine) sheet metalwkr Geo M Bohner & Son h576 Armory av apt 695  
 " Chas E (Mary) r2013 Clarion av  
 " David G r1539 Republic  
 " Edwin J pres Jos F Bohner Co Inc r North Col-lege Hill  
 " Geo (Anna) chauf h1216 Elberon av  
 " Geo M (Anna; Geo M Bohner & Son) h817 Summit av  
 " Geo M & Son (Geo M Bohner) sheet metalwks 311 E 3d  
 " Harry F sheet metalwkr Geo M Bohner & Son r817 Summit av  
 " Herbert S treas Jos F Bohner Co Inc h1609 Westmoreland av  
 " Jos F Co Inc Edwin J Bohner pres Leander B Bohner v-pres-sec Herbert S Bohner treas hair products 1921 Queen City av  
 " Kenneth bartndr Gus Wagner r817 Summit av  
 " Leander B (Anna M) v-pres-sec Jos F Bohner Co Inc h1609 Westmoreland av  
 " Loraine Indrywkr Cinti Genl Hosp  
 " Louis (Neva) diemkr Auto Sun Products Co r 926 Rosemont av  
 " Marie M slswn r817 Summit av  
 " Martha (wid Wm E) h3550 Epworth av  
 " Wm C h5150 Eastern av  
 Bohnett Ada r319 VanDyke av

## BOHNETT COMPANY THE, Reuben W Bohnett

Pres, J Herbert Christina and Edward J McGill V-Pres, Edith S Johnson Sec-Treas, Catalogs and Commercial Printers, Complete Advertising Service 2d Floor Walsh Bldg, 5 E 3d, Tel Parkway 1040 (For further information see right bottom lines and page 105 Buyers' Guide)  
 " Harry J mach h3212 Glendora av  
 " Louise E (wid Chas J) r3212 Glendora av  
 " Phillip emp WHCo r Fairfax  
 " Reuben W pres The Bohnett Co h819 VanDyke  
 Bobnson Roland D (Elaine G) asst br mgr General Motors Acceptance Corp h1630 Northwood dr  
 Bohnstengel Antonia (wid Gus) r3561 Vine  
 " Emily r260 Helen  
 " Herman brewer Clyffside Brew Co r Deer Park  
 " Martha E slswn Woolworth's r Deer Park  
 " Martha R clk Bro of Ky & S S Clks Frt Hndlrs Exp & Sla Empls h3561 Vine  
 Bohnstengel Ada tailor S-SCO r727 Grand av  
 " Arth H (Ada) mach opr Aluminum Fndry Co h727 Grand av  
 Bohr Albert (Mary) r3568 Trimble av  
 Bohrer Carrie (wid Jacob) h2439 Clybourn pl  
 " Chas (Ella) driver h1508 Yarmouth av  
 " Chas asst sec Cinti Cremation Co r2439 Clybourn pl  
 " Christian r724 Mellwood av  
 " Edw B (Margt A) trimmer h1705 Sutton av  
 " Eliz sten r7205 Vine  
 " Eliz Mrs bakery mgr Max Bohrer h7205 Vine  
 " Elmer (Dorothy M) florist r1825 Sutton av  
 " Elmer F (Lillian F) wchmn h2928 Euclid av  
 " Frank (Julia) baker 1174 Harrison av h do  
 " Harry E r1705 Sutton av  
 " John (Clyda) baker Frank Bohrer h1174 Harrison av  
 " Margt E waiter Times Restr r1705 Sutton av  
 " Max (Eliz) baker 7205 Vine h do  
 " Raymond J (Florence M) traffic mgr Island Creek Coal Sls Co h6214 Beechcrest pl  
 " Raymond W student r6214 Beechcrest pl  
 " Robt J student r176 W McMillan  
 Bohrmann Fred W (Stella) mach h1803 Chase av apt 2  
 " Karl J (Carrie) barber 8368 Woodbine av h 8374 do  
 Bohsancourt Elmer supt County Eng r RD 3 Bridge-town  
 " Geo (Amelia) wchmn h2216 Wheeler  
 " Helen r2216 Wheeler  
 " Wesley E (Dorothy N) driver h314 Findlay  
 Boiano Coleman B (Lillie) carp h3933 Marburg av  
 Boiano Giuseppe (Mary) lab City Water Wks h 2227 Boone  
 " John clk Leroy G Reinshagen r2227 Boone  
 Boiarsky Jennie (wid Abr) r3979 Dickson av  
 Boies Martha E fctywrk Sport Products Inc r Cheviot  
 Boike Helen clk W&S Life Ins Co r5413 Ward  
 " Jos (Stella) plstr h5413 Ward  
 " Margt J sec Geo W Byers r5413 Ward  
 " Peter (Adelaide) chiropractor h6129 Madison rd  
 " Sophia (wid John) r6129 Madison rd  
 " Steph chiropractor 2175 Central av and 6129 Madison rd r Madeira  
 Boileau Lucinda (wid Elijah N) r5015 Paddock rd  
 Bollemakers Iron Ship Builders and Helpers of America International Brotherhood Herman J Klingler sec meets 2d and 4th Wednesday 1015 Vine R305  
 Boiman Bernard B (Nettie) mach h1990 Baltimore  
 " Harry (Mary A) valve asmlr h524 Klotter av  
 " Lawrence J r1990 Baltimore av  
 " Mary A Mrs charwn Federal bldg h524 Klotter  
 " Richd E clk r1990 Baltimore av  
 " Saml (Les & Sam's Service Center) r Cheviot  
 Boimann Betty R photo developer r2196 Champlain  
 " Eleanor r2171 Queen City av  
 " Geo B r2196 Champlain  
 " Geo H (Alvina) buffer h2196 Champlain  
 " Helen C fctywrk Sport Products Inc r2171 Queen City av  
 " Lena (wid Benj) h2171 Queen City av  
 " Robt F fctywrk Union Bottling Wks r2196 Champlain  
 Boing Emma B slswn r557 Delta av  
 " Helen A tel opr r557 Delta av  
 " Richd T (Veronica M) mach h557 Delta av  
 Boise Agatha supvr AT&TCO r3157 McHenry av  
 " Bertha P compt opr Kroger's r3157 McHenry av  
 " Chas F (Savannah) transmission mn AT&TCO r3157 McHenry rd  
 " Louise E compt opr Kroger's r3157 McHenry av  
 Boisseau Chas (Addie) ins agt h561 W Liberty apt 944  
 " Chas E jr (Rose W) coml agt Seaboard Ry h 2979 Linwood av  
 " Fitz P (Florence) h3376 Reading rd apt 9  
 " Fitz P jr r3376 Reading rd apt 9  
 Boissier Richd (Ida H) artist h4738 Hamilton av  
 Bojman Aug tailor S-SCO r Newport Ky  
 Bojar Bernard (Ivdean) r105 Millsdale  
 " Jos J (Eva) pkr h126 65th  
 Bok John P (Margt A) lawyer 409 Eagle Savings bldg r Reading

## BOK

" Lou spl agt John Hancock Mut Life Ins Co r Reading  
 Bokelman Donald G mech r3771 Ferdinand pl  
 " Frank lab M B Farrin Lbr Co r Mt Healthy  
 " Fred (Frances J) toolmkr h3771 Ferdinand pl  
 " Lucille bsekr 4100 Reading rd apt 104  
 " Robt H grinder a3771 Ferdinand pl  
 Bokelmann Rosina R (wid Herman) h4209 Marburg av apt 1  
 Bokelo Henry mill hd Rich Ladder & Mfg Co r Florence Ky  
 " Margt M shoe wkr Krippendorf-Dittmann Co r Erlanger Ky  
 " Robt ship clk Rich Ladder & Mfg Co r Florence Ky  
 Bokenkoter Albert A (Helen A) asst cash W E Hutton & Co h6114 Bramble av  
 " Anthony J (Gertrude P) office mgr Ohio Tax Commission h4401 Watterson  
 " Mary E r4401 Watterson  
 Boker Chas A (Edna) lab h938 Fillmore  
 Bokman see also Bachmann and Boeckmann  
 " Bernard J (Gertrude) sta fremn h1312 Regent  
 " Bernard T (Mary) driver h1635 Brewster av  
 " Frank pharm Sarsfield's Pharmacy h3545 Wabash av  
 " Frank H (Anna K) candy mkr Kroger's h3324 Hackberry  
 " Helen K slswn Pogue's r3545 Wabash av  
 " Jos C (Rose M) baker Rubel Baking Co h3995 W 8th  
 " Leona clk Mabley's r3324 Hackberry  
 " Mary Mrs maid 3006 Vernon pl  
 Bokman Julia r1023 Purcell av  
 Bokolo Josephine maid StFrancis Hosp r1860 Queen City av  
 Bokoros Anna silver girl Netherland Plaza r Newport Ky  
 Bokros John (Theresa) car cldr h1928 Freeman  
 " John A potwasher Netherland Plaza r1928 Freeman av  
 " Jos car cldr r1928 Freeman av  
 " Mary dishwasher Aug A Glassmeyer r1928 Freeman av  
 Boksenbom Morris (Pauline) slsmn h3981 Lowry  
 Bolam Darrell driver Fred C Bolam r North College Hill  
 " Dorothy I shoewkr r4120 Chambers  
 " Fred C (Delilah) gro 5302 Belmont av r North College Hill  
 " Geo A emp Cinti St Ry Co r Greenhills  
 " Geo A jr (Mary) formn Cinti St Ry Co h4120 Chambers  
 " Mary J mach opr r4120 Chambers  
 Bolan Anna C labeler Lloyd Bros Pharm Inc h 107 W Corry  
 " Bertha (wid Jos) h3126 Jefferson av apt 1  
 " Chas W (Mildred V) electn h321 Renner  
 " Eliz (wid Harry) r rear 1632 Sycamore  
 " Eliz M r107 W Corry  
 " Henrietta M Mrs shoewkr Krippendorf-Dittmann Co h1250 Elm apt 5  
 " John J (Cecilia) porter Fed Reserve Bk h1342 Spring  
 " John J (Henrietta M) printer h1250 Elm apt 5  
 " John J slsmn Henry Straus Co r Fort Mitchell Ky  
 " John S (Della) h809 Tweed av  
 " John T (Eileen) h3938 Brotherton rd  
 " Jos pharm r3126 Jefferson av apt 1  
 " Jos C h1055 Delta av  
 " Jos J clk r1342 Spring  
 " Marvin r1055 Delta av  
**BOLAN NELSON J (Marguerite M), General Manager Cincinnati Shopping News Inc, 2101 Carew Tower, Tel Main 3640, h3135 Willis av, Tel East 3435**  
 Bolance Wm carman Kroger's r1647 Freeman av  
 Boland see also Bolland  
 " Albert C (Martha C) mfrs agt 223 Main h933 Rutledge  
 " Alice M (wid Frank) h3404 Middleton av apt 22  
 " Arth B (Eliz) h1026 W Liberty  
 " Dorothy A slswn J E Bennett & Co Inc r3404 Middleton av apt 22  
 " Edw (Susan) uphol Ficks Reed Co h260 Klotter av  
 " Edw J janitor h425 Torrence ct  
 " Edw M (Matilda) sec Central Brass & Aluminum Foundry Co h117 Valencia  
 " Florence checker Conlee Dry Clnrs r4163 W 8th  
 " Geo auto mech r4105 Whetsel av  
 " Geo E (Flora) driver h19 E 72d  
 " Geo H (Ethel) mach h2019 Whiteman  
 " Grover C (Margt) driver h112 Hartwell av  
 " Hannibal J (Nancy A) h2412 Spring Grove av  
 " Harry A (Margt) diemkr h ss West Fork rd 4 w Todd av  
 " Harvey L (Dorothy) mach h2304 Lehman rd  
 " J Eug lab r117 Valencia  
 " J Paul (Pauline) mldr Central Brass & Aluminum Foundry Co h569 Armory av apt 88  
 " Jack press opr C-BLDiv r3762 Vine  
 " Jas mech Christ Hosp  
 " Janet E r117 Valencia  
 " John P dep clk Co Probate Ct r4105 Whetsel av

## BOLAND

" Marjorie Mrs h126 E 13th  
 " Mary smstrs r4105 Whetsel av  
 " Mary (wid Henry) h4105 Whetsel av  
 " Mary (wid Jas) r Harry A Boland  
 " Minnie A (wid Fred) h2608 Hemlock  
 " Patricia R nurse r117 Valencia  
 " Patk A asmlr C-BLDiv r Wyoming  
 Raymond pkr Ficks Reed Co r1026 W Liberty  
 Raymond T oiler r425 Torrence ct  
 " Rose r270 McGregor av apt 1  
 " Sallie cook r309 W 8th  
 " Stanley (Mildred) driver h rear 71 E McMicken  
 " Walter J (Dorothy) cash GMAC h550 Carmalt apt 4  
 " Wm P pdlr r425 Torrence ct  
 " Wm W (Florence C) ship clk h4163 W 8th  
 Bolander Jerry clo prsr Nixon Dry Cleaning Co  
 Bolar Mary Mrs h720 Clark  
 Bolay Paul A (Pauline S) pntr Greiwe Inc h58 Graham  
 Bolce Betty L student r2616 Handasyde av  
 " Earl E (Verna B) v-pres Louis H Bolce Co h 3538 Vista av  
 " Edw L (Frederica M; Henry Bolce & Son) h2829 Victoria av  
 " Eliz D (wid Henry) h3554 Michigan av  
 " Henry B (Ada J) slsmn Louis H Bolce Co h3554 Vista av  
 " Henry & Son (Edw L Bolce) 3445 Edwards rd  
 " Ida M interior decorator Henry Bolce & Son r 3554 Michigan av  
**BOLCE LOUIS H CO, Robt P Bolce Pres, Earl E Bolce V-Pres, Florence H Bell Sec-Treas-Mgr, Manufacturers of Paints and Colors and Jobbers of Linseed Oil, Turpentine, Window Glass and Painters' Supplies 2429-35 Gilbert av, Tel Woodburn 0428**  
 " Luella M bkpr Henry Bolce & Son r3554 Michigan av  
 " Marjorie A clk Louis H Bolce Co r3554 Vista  
 " Robt P (Louise K) pres Louis H Bolce Co h2616 Handasyde av  
 " Wm A (Alma) slsmn h6659 Montgomery plke apt 4  
 Bold Ellen M (wid Fredk) h1802 Walker  
 " Emmett (Jesse) eng aid City Div Sewers h1817 Josephine  
 " Face Park and Playground Virginia Bartel asst play leader Riverside dr nw cor Bold Face av  
 " Lillian maid 812 Mann pl  
 " Russell mgr Royal Wall Paper Co r1802 Walker  
 " Wm floormn Carew Tower Garage r Dayton Ky  
 Bolden Anna M r423 Cutter  
 " Chas porter r734 W 8th  
 " Dan orderly Cincinnati General Hosp  
 " Effie r1043 Baymiller  
 " Ernestyne maid r928 Richmond  
 " Evan W (Dollie) red cap Cinti Union Term h 904 Gest  
 " Fannie (wid John) r2459 McMicken av  
 " Geo lab r620 W 8th  
 " Harvey r2459 McMicken av  
 " John W (Inez) lab h338 Lock  
 " Mary (wid Nathan) h828 W 4th  
 " Oscar (Loretta) driver Slawson Transfer h3802 Spring Grove av  
 " Parker leather wkr AOLCo h824 Richmond  
 " Patricia maid 1708 Llanfair  
 " Rose Mrs Indrs h2318 Boone  
 " Stella r1052 Mound  
 " Susie Mrs maid h928 Richmond  
 " Willey lab Cinder Products Inc h526 W 6th  
 " Willard r550 W 7th  
 Boldrey Ella mach opr COMCo r Ludlow Ky  
 Bolts Earl (Thelma) lab h rear 8418 Dixie av  
 Boldt Amanda r1913 Gest  
 " John M (Charlotte) driver h3552 Haven  
 " Jos A (Mary) janitor h2131 Clifton av  
 " Ray (Betty) r221 Lyon  
 " Ray maintenancemn YWCA r14 W Court  
 Boldware Harry lab Cinti Auction Co r935 W 7th  
 Bolea see also Bolia  
 " Edw h515 Charlotte  
 " Julius h2268 Vine  
 Bolen Alonzo H (Ora J) loco eng h3173 Linwood  
 " E M (Gay) ctr S-SCo r Independence Ky  
 " Fern D Mrs bkpr Martin Rosenberger Wall Paper Co h3246 Linwood av  
 " Robt H (Maurine) slsmn h rear 1668 California  
 " Wm H (Fern D) slsmn h3246 Linwood av  
 Bolenbaugh Edwin D formn CG&ECo r rear 565 Delta ter  
 " Geo B pres Delta Loan Assn Co h rear 565 Delta ter  
 Bolender see also Bohlander  
 " Albert (Dora) waiter r494 Riddle  
 " Amanda (wid Saml) r245 Strader av  
 " Bert R (Gayle) prsr h1835 Hewitt av  
 " Bruce B (Gretchen) slsmn h3752 Marburg av  
 " Carolyn L slswn Paris Shops Inc r RD 2 Blanchester  
 " Earl (Otilia) auto mech Campbell Sls Inc r 2408 Boone  
 " Earl W driver h2408 Boone  
 " Edna T bkpr Excelsior Lndry Co r2904 Fairfield av

## BOLENDER

" Edw B (Mary) ironwkr h30 W Liberty  
 " Edw P (Imo E) h238 Strader av  
 " Helen V waiter Christ Hosp  
 " June R r2539 Warsaw av  
 " Louis (Wilma) mach King Mach Tool Co h2417 Kenton  
 " Raymond G prsr Fenton's r3518 Hewitt av  
 " Robt meat ctr Fred H Barelmeier r Norwood  
 " Wilbur C (Ruth) slsmn h2539 Warsaw av  
 " Wm L (Lola M) brkrmn h246 Setchell  
 " Wm S driver Hennegan Co r1835 Hewitt av  
 Boler see also Boller  
 " Adele A maid Albee REKO Theatre r1075 Wade  
 " Jas C (Adele) porter Terminal Barber Shop h 1075 Wade  
 Boles see also Bowles  
 " Betty Mrs confir 315 W 15th r do  
 " Chas (Betty) watch repr 313 W 15th h do  
 " Earl chauf Barrett Co r347 Armory av  
 " Earl D clk CG&ECo r Milford  
 " Elbert lab J H Day Co r1631 Republic  
 " Frank J lab Ohio Gravel Co r Newtown  
 " Fred auto repr 304 W 15th h do  
 " Henry W (Nora) formn Spring Grove Cemetery h726 Burr Oak  
 " Josie (wid Chas) h2167 Dana av  
 " Kirtley E (Martha A) clk RyMS h6398 Cambridge av  
 " Laura (wid Frank) h26 W Court apt 11  
 " Leslie O asst div supt RyMS r Erlanger Ky  
 " Lulu (wid Ivan) h4430 Station av  
 " Milton auto mech r5711 Peabody av  
 " Raymond lab Cincinnati Union Term r Erlanger Ky  
 " Rose E (wid Karl) r1534 Pullan av  
 " Roy E (Sarah) lab E H Bards Range & Fdy Co h313 W 15th  
 " Ruth E sten Ruxton Products Inc r6398 Cambridge av  
 " Wm E acct Chester E Hathaway r6398 Cambridge av  
 Bolet Edith P waiter Netherland Plaza r Covington Ky  
 Bolew Arliss (Beatrice) mgr Conlee Dry Clnrs r 559 Armory av  
 Boley Albert W (Amelia) restr 4910 Glenway av r Ebenezer rd  
 " E waiter Netherland Plaza r Covington Ky  
 " Floyd E bus boy Netherland Plaza r Covington Ky  
 " Harry (Alma) shoe wkr Schawe-Gerwin Co h 1688 Blue Rock  
 " Harry Y mach r1632 Chase av apt 5  
 " Jas lab h232 Sycamore  
 " Robt (Mae) mach Acme Mach Tool Co h1208 Sassafras  
 Bolger Andrew J (Lucretia) h33 Farrell's ct  
 " Anthony night supt Carew Tower Garage r Latonia Ky  
 " Clarence J (Margt) clk Fischer Spl Mfg Co r33 Farrell's ct  
 " Cyril T (Dorothy) slsmn Jas P Bolger Coal Co r Mariemont  
 " Delia (wid Jas P; Jas P Bolger Coal Co) h3550 Zunstein  
 " Edw A (Ethel C) slsmn Jas P Bolger Coal Co h5700 Glengate la  
 " Ellen C tchr r3020 Fairfield av  
 " Jas F fctywrk Sherbrook Distr Co r1236 Columbia pkwy  
 " Jas P (Eliz C) mgr Jas P Bolger Coal Co h 1302 Duncan av  
**BOLGER JAS P COAL CO (Delia Bolger), Quality Coal and Coke 935 Enquirer Bldg 617 Vine, Tels Cherry 4760-61, Yards ws Smith I s Water**  
 " John appr Korb Litho Co r33 Farrell's ct  
 " Margt D asst Pub Library r3020 Fairfield av  
 " Marian B (wid Andrew J) h2516 Woodburn av  
 " Mary T bkpr Jas P Bolger Coal Co r3550 Zunstein av  
 " Thos J (Margt M) mgr Queen City Coal Co h 3020 Fairfield av  
 " Thos Jr clk First Natl Bk r3020 Fairfield av  
 " Virginia M slswn r3020 Fairfield av  
 Bolia see also Bolea  
 " Carrie H maid h224 Renner  
 " Edw (Ethel M) driver h284 Renner  
 " Harry C (Clara A) plmbr h2556 StLeo pl  
 " Harry J (Mildred) clk E & J Swigart Co h 2311 Iroll av  
 Bolin see also Bowlin and Bowling  
 " Chas silvering lens C-BLDiv r Elmwood Place  
 " Chas L (Edna M) restr wkr h1633 Vine  
 " Edna r1413 Vine  
 " Emma maid 525 Lafayette av  
 " Emma waiter r1803 Hewitt av apt 6  
 " Everett (Lettie) lab L&NRR h1033 Straight  
 " Frank lab r115 E 5th  
 " Fred r219 Grant  
 " Henry C (Etta) h8208 Vine  
 " Ira (Georgia) r519 McAlpin av  
 " John P (Ruby L) pntr h401 Collins av  
 " Lena G (wid Chas L) typist US Eng h3448 Edwards rd apt 2  
 " Loren press wkr Fox Co r823 Oliver  
 " M Thos sta atndt r1814 Elm

## BOLIN

" Paul S clk US War Dept r Ft Thomas Ky  
 " Virthel driver Rosin Lumber & Bldg Supply Co  
 " Wm H (Mildred M) slsmn h1119 Laidlaw av  
 Boline Charlotte Mrs r935 W Liberty  
 Boling see also Bolling  
 " Clem M (Augusta) dept mgr South-Western Pub  
 Co h1334 Hayward ct  
 " Gordon clk ONLCo r1334 Hayward ct  
 " Gordon student r2437 Clifton av  
 " Lawrence student r1334 Hayward ct  
 " Thos E (Antoinetta; Detroit & Cincinnati Weld-  
 ing Co) r Cheviot  
 Bolinger Leon bench hd Wm Powell Co r2365 Strat-  
 ford av  
 " Maurice G (Agnes) metallurgist Wm Powell Co  
 h2365 Stratford av  
 " Sammie Mrs r1012 Race  
 " Walter C (Frances) box nailer h1779 West-  
 wood av  
 Bollington Danl r2348 Maryland av  
 " Elzie mach opr Goldsmith Metal Lath Co r2214  
 Loth  
 " Grover C (Alice E) mech Cinti Goodwill In-  
 dustries h2348 Maryland av  
 " John E (Florence A) lab h632 State av  
 Bolino Angelina (wid Ralph) h218 Orchard  
 " John (Emma) tailor h218 Orchard  
 " Louis ctr H A Seinsheimer Co r218 Orchard  
 Boll see also Ball and Bohl  
 " Benj P (Ruth) cap mkr h515 Hickory  
 " Edwin C (Lucille S) wtchmn Hill & Griffith Co  
 h1825 Denham  
 " John A jr drftsmn CG&ECo r Milford  
 " John M groundmn CG&ECo r Terrace Park  
 " Margt M Mrs r216 E Auburn av  
 " Michl h1041 State av  
 Bollbauer John (Margt) eng US Govt Boat h  
 4321 Liston av  
 Bollami Geo (Arzella) h703 W 9th  
 Bolland see also Boland  
 " Amelia S (wid Frank C) r3309 Glenmore av  
 " Chas E (Flora G) bkpr h3309 Glenmore av  
 " Matilda M fctywrk Sport Products Inc h1752  
 Puite  
 " Oscar J (Mary A) sta eng h2125 Central av apt  
 11  
 Bollar Fredk C (Ethel G) buyer h914 Ludlow av  
 apt 1  
 " Mary A (wid Jos) h1111 Sherman av  
 " Wm A r1111 Sherman av  
 Bolle Harry R investigator Washington Finance  
 Corp r922 Hawkins av  
 Bolten Herman A (Aurelia W) cook Hotel Sinton  
 h1017 Parkside pl  
 Boltenbach Helen walter Mrs Fannie Reisenfeld  
 h1630 Race  
 Boltenbacher Matthew J (Mary O) lab h1506 Cedar  
 " Peter P (Mary K) corresponding recording sec  
 International Union of United Brewery Flour  
 Cereal & Soft Drink Workers of America h  
 1619 Harbeson av  
 Bolter see also Boler  
 " Anthony E restr 3170 Reading rd r1 Bow-  
 man ter  
 " Arth J (Loretta B) barber h1807 Baltimore av  
 " Clifford W janitor Charlton Apts h2700 Vine  
 apt 8  
 " Danl meat ctr Schneider Grocery Co h4212 St  
 Lawrence av  
 " Edwin L clk CG&ECo r RD 14  
 " Frank W electn Willey-Wray Elec Co r Or-  
 chard View pl  
 " Lillian slswn Bernard Dorfman r2700 Vine apt  
 8  
 Bolles Frank garage wkr Matthews-Frechting  
 Dairy Co r Norwood  
 " Herman J (Eliz H) buyer Bolles Sporting Gds Co  
 h2812 Digby av apt 1  
 " Herman U (Olive J) pres-genl mgr Bolles Sport-  
 ing Goods Co r3477 Whitfield av  
 " Jas r709 W 6th  
 " Olive J Mrs sec-treas Bolles Sporting Goods Co  
 h3477 Whitfield av  
 " Richd G slsmn Bolles Sporting Gds Co r3477  
 Whitfield av  
**BOLLES SPORTING GOODS CO, Herman U**  
**Bolles Pres-General Mgr, H F Jergens V-Pres,**  
**O J Bolles Sec-Treas, Dealers in All Kinds**  
**of Sporting Goods, Bicycles, Rifles, Fishing**  
**Tackle, Toys and Games 130 E 6th, Tel**  
**Cherry 6240 (For further information see**  
**left side lines and page 119 Buyers' Guide)**  
 Bolletiere Patk J student r541 Howell av  
 Bollhauer Geo J (Theresa) driver Early & Daniel  
 Co h723 Delhi av  
 " Geo J (Romilda C) draymn Standard Oil Co h  
 1805 Carll  
 " Gertrude clk P&GCo r Norwood  
 " Lawrence C sta atndt City Div Property Mtee  
 h2149 W 8th  
 Bollin Aloysius W (Florence C) prsfrdr Bohnett Co  
 h1232 Beech av  
 " Eliz maid 709 N Crescent av  
 " Felix r14 Garfield pl  
 " Mary G r1232 Beech av  
 Bolling Carl J (Alvina) printer A H Pugh Print-  
 ing Co h353 Baum

## BOLLING

" Chas F (Edna) furnace str Rybolt Htg Co h  
 336 Oregon  
 " Edw lab r1211 Richmond  
 " Fred (Cath) chauf h3003 Kerper av apt 8  
 " Jas H (Myrtle) barber 1751 Sycamore h do  
 " John E (Bernice) pntr h1003 Hill  
 " Kath cook 2437 Clifton av  
 " Kath maid r3003 Kerper av apt 8  
 " Paul W printer A H Pugh Printing Co r336  
 Oregon  
 " Sally maid r809 W 8th  
 " Saml lab Mills Restr r528 Clark  
 " Saml jr (Myrtle) lab h528 Clark  
 " Sarah maid 748 Ridgeway av  
 Bollinger see also Boellinger and Bohlinger  
 " A V (Alma L) h3620 Trimble av  
 " Albert B (Marcella C) clk Lunkenheimer Co  
 h243 Southern av  
 " Albert E mus tchr h1342 Edwards rd  
 " Albert E jr clk Ault & Wiborg Carbon & Ribbon  
 Co r Marlemont  
 " Alf G (Eleanor) pdlr h759 Wood Lawn av  
 " Alice S shaker Superior Lndry & Towel Sup Co  
 r2639 Colerain av  
 " Amelia r3587 Harrow av  
 " Arth R hlpr Coca-Cola Btlg Wks Co r2252  
 Graebe av  
 " Carl J student r245 Piedmont av  
 " Chas E (Evelyn) h846 McPherson av  
 " Clarence slsmn A Nielen Co r2252 Graebe av  
 " Clifford P (Alice) lab h2639 Colerain av  
 " Clifford P jr r2639 Colerain av  
 " Edw B (May) mach Cincinnati Engineering Tool  
 Co h4143 Dane av  
 " Edw F mgr Ace Coal Co r624 Dixmyth av  
 " Edw J (Margt M) driver Eliz M Schroeder h  
 4210 Leeper av  
 " Eleanor typist City Div Pub Relief r759 Wood-  
 lawn av  
 " Elmer E r1920 Harrison av  
 " Fred H (Margt A) carp 451 Ada h do  
 " Geo A (Marie) asst claims mgr E Kahn's Sons  
 Co h3063 Beekman  
 " Geo H jr (Loretta B) shtmlwkr Kirk & Blum  
 Mfg Co h2865 Fisher pl  
 " Geo J (Anna M) shtmlwkr h1920 Harrison av  
 " Gilbert H (Louise) coremkr h1920 Harrison av  
 " Helen M r1342 Edwards rd  
 " Irwin H (Virginia F) service dept CG&ECo h  
 451 Ada  
 " Jacob (Emma) meats Findlay Mkt House Stall  
 22 h1554 Lingo  
 " Jas E (Adeline) clk L T Patterson Co h1830 Dana  
 " Jane P clk Dun & Bradstreet Inc r St Bernard  
 " Jos (Gertrude) shoemkr Pohl's Walk Over Shoe  
 Store h2101 Loth  
 " Karl (Freda) barber 906 Main h245 Piedmont  
 " Kenneth A asst eng aide US Eng r3304 Jeffers-  
 on av  
 " Lee A (Susie) ship clk h2252 Graebe av  
 " Mary (wid Chas) r403 Lafayette av  
 " Milford G (Loretta) carp h2330 Stratford av  
 " Walburga (wid John) h4210 Leeper  
 " Walter W (Ruth) slsmn Cinti Times Star Co h  
 2330 Stratford av  
 " Wilbur clk John H Grau jr r624 Dixmyth av  
 Bollington Margt L r2728 Riverside dr  
 Bollman Chas M road mn United Shoe Machy  
 Corp r1495 Beacon  
 " Eliz (wid Henry) r6242 Beechmont av  
 " Eva opr Cinti SBTCO r1495 Beacon  
 " Frank H lab Vine St Hill Cem h2567 McMicken  
 " Gertrude E mus tchr r1950 Wilaray ter  
 " Gladys M clk McKesson & Robbins r1950 Wil-  
 aray ter  
 " Jeanne C student r1950 Wilaray ter  
 " John C mach opr ATWCo r Mt Washington  
 " John F r3301 Burnet av  
 " Laurence J mach r4421 Brownway av  
 " Martha opr Cinti & SBTCO r1495 Beacon  
 " Mary opr Cinti & SBTCO r1495 Beacon  
 " Roland R (Josephine C) v-pres Munny Mfg Co h  
 1950 Wilaray ter  
 " Wm (Eleanor) pntr h4421 Browning av  
 " Wm E (Lillian) electn Central Outdoor Adv Co h  
 1118 Belvedere  
 " Wm R (Cath) artist Quehl Sign Co h998 Hatch  
 Bollmann Amelia r1748 Dewey av  
 " Clara r2916 Fairfield av  
 " Clarence R (Stella; Bollmann Trucking) h3252  
 Daytona av  
 " Hugo (Ella) h3165 Vine  
 " John R jr (Mavis) sec-mgr Union Charcoal &  
 Coal Co h804 Pedretti av  
 " Theo h2916 Fairfield av  
 " Trucking (Clarence R Bollmann) 268 W Mc-  
 Micken av  
 Bollmer Richd emp Uffelmann Bkg Co r Greenhills  
 Bollwine Geo J (Gertrude) h1110 Queen City av  
 Bollwinkel Wm C (Rose K) vise hd CBTCO h5529  
 Tompkins av  
 Bolmer Anna (wid John H) h439 Bank  
 " Bernadine (wid John) r1024 Woodlawn av  
 " Bernard J (Eleanor) sprayer h1072 Rachel  
 " Edwin teller h2821 Clifton av  
 " Eva M (wid Benj) h6017 Desmond  
 " Geo woodwkr Finn Auto Body Co r Dayton Ky

**THE BUKA COAL CO.**  
**AVON-0800**  
 "KOL-OID" DUSTLESS FUELS

## BOLMER

" J Edwin clk r2821 Clifton av  
 " Lawrence L (Lee) clk h1024 Woodlawn av  
 Bololo Eve sten r1749 Dana av  
 Bolsen Henry J mach r2839 Shaffer av  
 " Hilda Mrs clk Fenton's h2839 Shaffer av  
 " Wm D student r2839 Shaffer av  
 " Wm H (Hilda) div supvr County Aud h2839  
 Shaffer av  
 Bolser Clarence (Dorothy) clk NYCSYSTEM h3241  
 Jefferson av apt 7  
 " Elmer lab PO r Newport Ky  
 " Elmer H (Alma B) ship emp Western Auto Sup  
 Co h652 W McMicken av  
 " Grace P Mrs cleaning wn First Natl Bk bldg  
 h2152 Loth  
 " Howard J (Margt L) glass wkr Acme Glass Co  
 h rear 1688 Queen City av  
 " John Q A (Kath) bill poster Ph Marton h1815  
 Linn  
 " Jos glass wkr Acme Glass Co r1815 Linn  
**BOLSER JOSEPH A (Blanche C; Overhead Door**  
**Co), h3536 Vista av, Tel Woodburn 4434**  
 " Jos D buffer r1815 Linn  
 " Jos R (Nell) driver h1617 Brewster av  
 " Marian Mrs clk Fred C Bolam r Mt Healthy  
 " Thelma clk r2152 Loth  
 " Vera R Mrs slswn r753 McMakin av  
 " Walter jwlr r109 W McMillan  
 " Wm (Madeline) lab h529 Armory av apt 266  
 " Wm (Bertha C) pntr ATWCo h1115 Broadway  
 Bolsinger Helen tchr r6251 Orchard la  
 " Hiram C (Ethel; Bolsinger & Hoodin) r Nor-  
 wood  
 " Hiram C jr (Opal) lawyer 3455 Edwards rd apt  
 24 r Norwood  
**BOLSINGER JOHN (Augustine), Attorney-at-Law**  
**506 First National Bank Bldg, Tel Main 0392,**  
**h6251 Orchard Lane, Tel Melrose 2138**  
 " Michl A photo eng h2560 Madison rd apt 15  
**BOLSINGER & HOODIN (Hiram C Bolsinger Sr,**  
**Joseph H Hoodin), Attorneys-at-Law 606**  
**Fountain Square Bldg, Tels Parkway 3210-11**  
 Bolski Flora (wid Benj) h2852 Riverside dr  
 Bolst Rudolph J (Dorothy M) slsmn Tennenbaum  
 Bros r1806 Berkley av  
 " Virginia L asmbir Gibson Art Co r Covington Ky  
 Bolt Arnold H (Elva L) driver Trucking Inc h  
 425 Bank  
 " Artie F lab Frank Unnewehr Co r StBernard  
 " David F (Odelle) driver r2616 May  
 " Garnet J (Mae) rigger h rear 203 E 69th  
 " Harry r rear 849 Hopkins  
 " John driver r326½ E 4th  
 " John M (Jeanette) lab h4014 Colerain av  
 " Thos J servicemn Goodyear Serv r Newport Ky  
 " Wm C clk Dow Drug Co r Newport Ky  
 Bolte Albert mach opr HCCO r Erlanger Ky  
 " Albert H (Marie) sergt in chge Bureau of Iden-  
 tification City Police Dept h3621 W Liberty  
 " Alma J sten Neare Gibbs & Co r Bellevue Ky  
 " Alois r540 W 7th  
 " Aloysius bartndr Lambert Tholen r703 Mound  
 " Alphonse (Marie E) plstr h417 Torrence ct  
 " C H Co Frank H Bolte pres Wm F Bolte v-pres  
 John Bolte sec Fred C Bolte treas meats 218  
 E 13th  
 " Casper H (Alma) h1532 Pullan av  
 " Chas J (Helen D) meat ctr Henry Jaeger h1722  
 Brewster  
 " Elmer F clk Merchants Cold Stge Co r2322 Vic-  
 tor  
 " Frank H (Kath) drugs 1539 Baymiller h1126  
 Seton  
 " Frank H (Ethel L) pres C H Bolte Co h712  
 Rosemont  
 " Fred jr (Emma) compounder Standard Fruit  
 Products Co h2322 Victor  
 " Fred C (Dorothy) treas C H Bolte Co h1734  
 Pell  
 " Geo J lathe hd Edna Brass Mfg Co r Erlanger  
 Ky  
 " Geo W prsfrdr Gibson Art Co r Erlanger Ky  
 " H Earl (Walburga) clk Mrs Walburga Bolte h  
 3839 Beekman  
 " Janis student r2801 Clifton av  
 " John clk r703 Mound  
 " John H (Camilla) sec C H Bolte Co h1017 State  
 " Jos W (Grace L) buyer Burkhardt Bros Co h1262  
 Dewey av  
 " Lea C (wid John F) h4828 Glenway av apt 5  
 " Lorraine r1126 Seton av  
 " Lorraine M sten r2322 Victor

## BOLTE

" Marie nurse 1129 Vine r do  
 " Marie E smstrs Netherland Plaza r417 Torrence ct  
 " Mary E sten John F Stegner r3839 Beekman  
 " Mary E student r4102 Jerome av  
 " Mary T r1130 Seton av  
 " Richd E clk Bernard H Bertke r4102 Jerome av  
 " Robt J student r3839 Beekman  
 " Rose M r712 Rosemont av  
 " Tea & Coffee Co (Anthony M Fessel) 1801 Vine  
 " Walburga Mrs confr 3839 Beekman h do  
 " Wilbert driver Niser Ice Crm Co r Batavia  
 " Wm F (Lillian) v-pres C H Bolte Co h4102 Jerome av  
 " Wm H carp r4102 Jerome av  
 " Bolton Albert J auto parking 123 W Central pkwy r Norwood  
 " Albert J restr 116 E 14th r do  
 " Albert W (Norma R) chauff h2844 Stanton av  
 " Henry J tool eng r2629 Stratford av  
 " Marion lab Jos F Boehnlein r1575 Central av  
 " Peter W (Anna M) chf custodian Bethesda Hosp h2629 Stratford av  
 " Bolter Geo r405 Broadway  
 " Bolterman Wm (Marie) h1410 Elm  
 " Bolthausen Bertha nurse r210 Findlay  
 " Bolton Ada maid r1315 John  
 " Alice atndt County T B Sanatorium  
 " Alton (Sophie) servicemn Western Auto Stores h515 Baum  
 " Anna L (wid Robt) h713 Lincoln Park dr  
 " Arth (Gertrude) lab h911 W 9th  
 " Benj R mach h912 Grand av apt C  
 " Chas M (Eva C) eng City Div Sewers h1038 Delhi  
 " Clara Mrs shoewkr h2544 Vine apt 9  
 " Clarence C (Eva) opr Natl Cylinder Gas Co r646 Lincoln av  
 " Claude emp Wm Powell Co r Covington Ky  
 " Clifford r115 W 14th apt 2  
 " Donna student nurse r3259 Elland av  
 " Edith Mrs beauty shop 1604 Race h2120 Fulton  
 " Edw entertainer r1317 Race  
 " Elbert C (Evelyn) foundry wkr h4047 Columbia pkwy  
 " Fannie Mrs h1431 Central av  
 " Frank E (Dora) v-pres Tri-State Acceptance Corp h634 Lincoln av  
 " Geo F (Clara B) gro 1340 Walnut r RD 2 Batavia  
 " Grady r713 Lincoln Park dr  
 " Gus (Alice) lab h981 Martin  
 " Harry slsmn r4460 State av  
 " Hattie Mrs r5343 Hamilton av  
 " Isabelle r911 W 9th  
 " J Orlie r301 Deering  
 " Jack (Genevieve) clk Dow Drug Co h444 Milton  
 " Jas D (Nancy J) clk h301 Deering  
 " Jas I (Clara) beater mn h444 Milton  
 " Jas M (Lucille) driver SBCo h1705 Sycamore  
 " Jessie M (wid Leroy) h323 Perry  
 " John lab Sol Brinn h rear 1629 Central av  
 " John T (Nancy E) r912 Grand av apt C  
 " John W chemist Lunkenheimer Co r Hamilton  
 " Jos (Ethel) auto mech h rear 1623 Sycamore  
 " Jos (Mary) carp h1404 Race  
 " Lucy Mrs maid r rear 1123 W 9th  
 " Margt L Mrs slsmn McAlpin Co r Ft Mitchell Ky  
 " Mary L clk r3779 Hutton  
 " Mary W Indry wkr Netherland Plaza r1404 Race  
 " Ora (Amy) pipeftr h914 Eastern av  
 " Randa asmlr r2120 Fulton av  
 " Robt soap mkr r4452 Winton rd  
 " Robt T (Lillian) lab Oakley Ptnr & Fndry Co h bsmt 4134 Allendale dr  
 " Roy clk r914 Grand av  
 " Sadie (wid Harrison) r3052 Fairfield av  
 " Silas (Ada) lab h1815 John  
 " Sophie Mrs mangle wkr Pullman Co h515 Baum  
 " Theo fctywrk r4452 Winton rd  
 " Virgil (Clara K) shoe wkr h1003 Marshall av  
 " Wain A (Helen M) funeral dir 3042 Harrison av h do  
 " Walter (Hattie) h212 Parsons  
 " Weller (Elzora) soap mkr h4698 Winton rd  
 " Wm r County T B Sanatorium  
 " Wm r3202 Fredonia av apt 4  
 " Wm B (Bertha) mach h206 Forest av  
 " Wm E r911 W 9th  
 " Wm E ship clk Cintii Adv Prod Co r3160 Harvey av  
 " Boltz Chas pkr Whitaker Paper Co r Dayton Ky  
 " E Wert (Idella B) trav slsmn h7238 Scottwood  
 " Helen sten US Eng r Bellevue Ky  
 " Boluss Earl bkpr Netherland Plaza r Covington Ky  
 " Bolz Aug E (Amelia M) cook h1403 Myrtle av  
 " Eleanor r1540 Blair av  
 " Bomar Arth (Bertha) porter h2006 Freeland av  
 " Dorothy r5314 Waltner av  
 " Eta Mrs h525 W 5th  
 " Florence r525 W 5th  
 " Henry R (Effie) h953 W 9th  
 " Irma maid r700 W 7th apt 5  
 " Lonnie (Willie M) hlpr City Div Waste Colln h3049 Lavinia av  
 " Palmer (Nettie) porter WHCo h5314 Weltner av  
 " Thos M lab h916 W 9th

Bombach Jos (Susanna) waiter h815 Dayton  
 Bombs Raymond lab r505 W 8th  
 Bomers Bernard H paper ctr r3209 W 8th  
 " John B (Kate) silver fnshr h1120 York  
 " Mary emp Kroger's r1051 Rittenhouse  
 Bomford Russel M (Madge V) eng Coca-Cola Btlg Wks Co h7150 Nokomis av  
 Bomhoff Edw J mach opr Ohio Gravel Co r Milford  
 " Gustave W (Norma A) traffic rep New York Chicago & StLouis RR h2815 Inverness av  
 " Ruth M sten Chatfield Paper Corp r2815 Inverness pl  
 Bomholt Agnes nurse 329 Ludlow av apt 4 h do  
 " Stella nurse 329 Ludlow av apt 4 h do  
 Bomkamp Edw C (Cath) h3879 Isabella av  
 " Jos mech E A Kinsey Co r Covington Ky  
 " Len clk E A Kinsey Co r Covington Ky  
 Bommer Chester J drftsmn Littleford Bros r Cheviot  
 " Geo W fremn City Fire Dept r1537 Knox  
 " May r1051 Rittenhouse  
 " Wm F reprmn CG&ECO r Cheviot  
 Bomos Earl (Dolores) lab h419 Horace  
 Bon Air The 615 Maple av  
 " Art Studios Inc Nate Silverman mgr photogs 9 Garfield pl  
 Bona Court No 8 (LOS) meets 3d Monday of each month Masonic Temple  
 Bonapfel Carl (Hazel) h1243 State av  
 " Chas golf pro r1243 State av  
 " Edw clk Saml I Moskowitz r1243 State av  
 " Henrietta compt opr Am Can Co r Mt Healthy  
 " Jos I (Anna A) tailor h3415 Woodburn av  
 " Robt H (Marcia) bus opr h3241 Glendora av  
 " Wilfred r1243 State av  
 Bonar Boyd B r2420 Glenway av  
 " Edna H (wid Harley F) drsmkr 2637 Erie av r 2712 do  
 " Frank (Christine) waiter Peter Meyer h1520 Race  
 " Fred R (Eliz) driver r1917 Central av  
 " Myrtle Mrs baster A Nash Co h205 E Clifton av apt 4  
 " Norma tel opr Hotel Sinton r Newport Ky  
 " Reymann freshmn UofC r620 Lincoln av  
 Bonary Benj crane opr h4436 Corsica pl  
 " Jane r4436 Corsica pl  
 Bonaventura Anna r1911 Biegler  
 " Carmela clk Fashion Frocks Inc r2189 High  
 " Carmen (Carmela) soap wkr h2189 High  
 " Helen r1911 Biegler  
 " Jos driver r1911 Biegler  
 " Patrizio (Stella) lab h1911 Biegler  
 " Rosemary r1911 Biegler  
 Bonavita Carmen r2814 Vaughn  
 " Ernest (Louise) prsr A Nash Co h2814 Vaughn  
 " Frank shoe repr 2016 Vine h2415 Boone  
 " Jos (Angela) tailor A Nash Co h2326 Symmes  
 " Lena emp A Nash Co r2814 Vaughn  
 " Lodia tailor r2415 Boone  
 " Louis tailor PHDTCo r2814 Vaughn  
 " Mena tailor Schwartz Tailoring Co  
 " Ugo tailor r2415 Boone  
 Boncyk Louis (Eliz) chemist h944 Mansion av  
 Bond Albert (Minnie) trimmer AOLCo h832 Richmond  
 " Albert M (Lucy) lab h370 Baum  
 " Alma J restr wkr r1710 Sycamore  
 " Anna (wid Henry) r2645 Alms pl  
 " Anna (wid Sim) r319 W 15th  
 " Beverly W jr (Louise) prof UofC h2963 Annwood  
 " Chas (Lona) h510 Lock apt 23  
 " Chas G (Icy) farmer h1710 Sycamore  
 " Chas H (Norma) clk RyMS h1918 Mears av  
 " Dorothy M Mrs investigator City Div Pub Relief h2642 Park av  
 " Earl D (Ruby) clk h529 Baum  
 " Ernest V (Margt F) lab Franklin Cotton Mill Co r406 Reading rd  
 " Evelyn Mrs restr 708 E Pearl h716 do  
 " Fred (Edna) tchr r2645 Alms pl  
 " Geo cook r924 W 7th  
 " Geo W jr slsmn Gordon B Miller & Co r Wyoming  
 " Harry (Stella M) chf clk Natl Cylinder Gas Co h725 Burr Oak  
 " Henry B (Kathryn L) slsmn h36 Glendale  
 " Hill Athletic Field ns Yarmouth av at Reading rd  
 " Hill Beauty Center (Mrs Gertrude Heslin) beauty shop 1142 California av  
 " Hill Building Assn Co Glover P Lindsay pres Aug B Broerman sec 1237 California av  
 " Hill Cafe Edw Schwartz mgr restr 1325 California av  
 " Hill Civic Association Inc Paul M McMullen sec meets 3d Monday 7601 Reading rd  
 " Hill Fruit Market (Saml and Chas Catanzaro) 1202 California av  
 " Hill Lodge No 297 (K of P) 1325 California av  
 " Hill Methodist Church Rev Benj L DuVal pastor 1302 Franklin av  
 " Hill Pony Keg (Alex Davenport) brewers agts 4927 Paddock rd  
 " Hill Presbyterian Church Rev G Kenneth Shafer pastor Paddock rd sw cor California av

BOND HILL REALTY CO (R A Ackermann), Real Estate, Sales, Rentals, Appraisals and Loans 1661 California av at Reading rd, Tels Melbourne 4545-46  
 " Hill School 1510 California av  
 " Howard (Dorothy M) bellmn Kemper Lane Apt Hotel h2642 Park av  
 " Howard W patrolmn City Police Dept r4224 Appleton  
 " Inez r1033 Wesley av  
 " Jas lab r837 Livingston  
 " Jeanette M wrapper Pogue's r Norwood  
 " John A surveyors chainmn CG&ECO r2368 Victory pkwy  
 " John W (Anna L) lab h725 East Epworth av  
 " Louis B (Florence V) mail carrier PO h3442 Boudinot av  
 " Lucy B (wid John) slsmn Gidding Co r921 Wm H Taft rd apt 25  
 " Margery clk State Unemp Comp Comn r Newtown  
 " Mary C (wid Wm) h588 Grand av  
 " Norma Mrs clk Martha Washington Candies r 1931 Mears av  
 " Ora r County T B Sanatorium  
 " Ruth A tchr h2645 Alms pl  
 BOND STORES INC, Donald R Jacob Mgr, Men's and Students' Clothing Direct from Manufacturer to Consumer 515 Vine, Tel Cherry 6430 (For further information see page 26 Buyers' Guide)  
 " Theatre (Louis Wiethe) motion pictures 4906 Reading rd  
 " Virgil lab E H Bardes Range & Fdy Co r1420 Elm  
 " Walter city policemn r4224 Appleton av  
 " Zech F jr (Luella E) buyer P&G Co r Norwood  
 " Zech F Rev (Lula D) pastor Hyde Park Baptist Ch h3450 Michigan av apt 7  
 BONDED GRANITE CO (Irvin C Meyer, Irma M Suhre), Memorials and Monuments of Distinction 1930 Vine, Tel Cherry 0295  
 " Heating Co (Frank A Gastright) furnaces 713 Sycamore  
 " Service Co (Edw J Hummel) collections 410 Second Natl Bank bldg  
 Bonder Green r507 W 7th  
 Bonderun Edith Mrs Indry wkr r1130 Race  
 Bondfield Jos (Florence) baker h2433 Clifton av  
 Bondi Aug J (Irene M) wchmn h2717 Van  
 " Frank J collr r2416 Iowa av  
 " Laurence J student r2717 Van  
 " Lorenzo (Anna) h2416 Iowa av  
 " Pearl J office sec Carl G Werner r2416 Iowa av  
 Bondic Lawrence J (Helen) h916 Mt Hope av  
 Bondick Jas D credit reports Standard Reporting Co r6438 Salem Pike  
 " Stanley F clk CG&ECO r Beacon  
 Bonds Earl r500 W 7th  
 " Inez office sec John H Wallace r1033 Wesley av  
 " Jem lab r1427 Baymiller  
 " Roosevelt h1033 Wesley av  
 " Saml (Maude) clo prsr Maurice Abrams h934 Churchhill av apt 4  
 Bonardur Velma H Mrs r1613 Hughes  
 Bondy Chas Z clk CG&ECO h1981 State av  
 Bone Betty L student r3300 Nash av  
 " Clarence eng Hotel Metropole r3300 Nash av  
 " Claude M (Annetta) eng h3300 Nash av  
 " Eliz student r1163 Beverly Hills dr  
 " Evan P (Leah) civ eng US Eng h1163 Beverly Hills dr  
 " Harvey (Margt) shoewkr Krippendorf-Dittmann Co h310 E 7th  
 " Jas R phys 6123 Madison rd h do  
 " Margt Mrs shoe wkr Krippendorf-Dittmann Co h310 E 7th  
 " Ruth E student r3300 Nash av  
 " Thad E (Corra L) lab r412 Hopkins  
 " Wm (Fannie) lab r1030 Wesley av  
 Boneau Francis E traffic mgr Cinti Sht Mtl & Rfg Co r Park Hills Ky  
 " Jos C (Adeline) h4216 Brownway av  
 Bonekamp Dorothy N clk Jos Bonekamp r3839 Borden  
 " Jos (Hilda) baker 3839 Borden h do  
 " Marian compt opr r3839 Borden  
 Bonem Albert (Doris) h3319 Drexel pl  
 " Ernest elec repr rear 3490 Reading rd r3560 VanAntwerp pl  
 " Herman (Molly) meat ctr h803 Ridgeway av  
 Boner Harry L (Florence) bus driver h2622 Halstead  
 " Hobart W (Frieda M) bus driver h3023 Montana  
 " Jas F (Nell) patrolmn City Police Dept h3211 Lehman rd  
 " Jas F jr student r3211 Lehman rd  
 " Lester F (Helen M) gdnr Cincinnati Cremation Co h2622 Halstead  
 " Nell compiler Natl Underwriter Co r3211 Lehman rd  
 " Rena Mrs r1051 Kossuth  
 " Robt F (Edythe L) supt h2931 Mignon av  
 " Vivian r1051 Kossuth  
 " Wm L construction wkr r3023 Montana av  
 Bonert Carl J student r1961 Baltimore av  
 " Florence slsmn Shillito's  
 " John C (Loretta M) radio repr h1688 Queen City av apt 6

## BONERT

" John M (Irene M) press opr h2104 Yoast av  
 " Matthew (Barbara) meat ctr h1961 Baltimore av  
 " Wm (Cath) firemn h330 Probascio  
 Boney Ernest (Hattie) waiter Alms Hotel h1329  
 Wm H Taft rd  
 " Homer waiter Alms Hotel  
 " Wayne bus boy Alms Hotel r Norwood  
 " Wilfred E (Maude) slsmn h3158 Jefferson av  
 Bonfert Carl clk F D Lawrence Elec Co r Er-  
 langer Ky  
 " Walter countermn White Castle System Inc r Els-  
 mere Ky  
 Bondfield Albert J (Wilhelmina) plstr Co Maintenance  
 Dept h1632 Gilsey av  
 " Chas (Della A) civ eng h4953 Shirley pl  
 " Chas (Maureen) slsmn Cinti Cake & Specialty  
 Co h811 Academy  
 " Dennis P (Nellie) car opr h2517 Mandery av  
 " Helen r1632 Gilsey av  
 " Helen (wid Michl) h2944 Lehman rd  
 " J Jas (Margt) mtrmn h2138 Stetson  
 " Jos mach opr SB Co r2433 Clifton av  
 " Jos P (Geneva M) dep weigher h1266 Rutledge  
 " Margt r The Fontbonne  
 " Maureen C clk WPA r4344 W 8th  
 " Paik J h1238 Purcell av  
 " Robt J (Mollie) asst Co Juvenile Detention Home  
 h1016 Wells  
 " Robt J driver Taxicabs of Cinti r1825 Logan  
 " Ruth M clk r2944 Lehman rd  
 " Stella (wid Patk) nurse r5814 Pandora av  
 Bonfiglio Frank mach CPCo r North College Hill  
 Bongard Hyman (Sarah; J English & Co) h1835  
 Andiana  
 Bongratz John cldr Alms Hotel r2615 Moorman  
 Bonhaff Arnold (Helen) roofer Alphonso H Mar-  
 connett r RD 1 Milford  
 Bonhage Benj H (Clara) clk Cinti St Ry Co h  
 1626 Elkton pl  
 Bonhajo Agatha C bkpr Cinti News Co r415 Haw-  
 thorne av  
 " H W clk NYCSYSTEM r Newport Ky  
 " Martha E (wid Val) h415 Hawthorne av  
 " Martin E r415 Hawthorne av  
 Bonham Alda Mrs h1211 Republic apt 1  
 " Benj T (Josephine) cabtmkr Buckeye Uphol Co h  
 853 Armory av  
 " Betty inspr Columbia Pictures Corp r Covington  
 Ky  
 " Building apts 739 Burns  
 " Chas G (Mary N) traffic mgr h3222 Stanhope  
 " David r853 Armory av  
 " Earl (Nellie) asst chef Cinti Club h3726 Follett  
 " Frank E formn CG&ECo r Covington Ky  
**BONHAM FRANK S HON, Judge Probate Court,**  
**Office 5th fl Court House, Tel Parkway 2200,**  
**Post Office Address Court House, r Wyom-**  
**ing, O**  
 " Harry W prsmn Central Carton Co h1020 W  
 Liberty  
 " John S curve cldr CG&ECo r Covington Ky  
 " Nellie (wid Fred) h3019 Jefferson av  
 " Robt (Mildred) clk Kruse Hdw Co h526 Armory  
 av apt 520  
 " Ruth bkpr S & H Soap & Chemical Co r Cov-  
 ington Ky  
 " Velma clk r3019 Jefferson av  
 " Wm jr r1211 Republic apt 1  
 " Wm F (Daisy) bartndr h830 Poplar  
 " Wm F (Frieda D) toolmkr h1731 Sutter av  
 " Wm M (Flossie) wood 1500 Elmore h do  
 " Wm S asst formn CG&ECo r Covington Ky  
 Bonhaus Fred B (Edna K) electn h2610 Ring pl  
 " Jas L carmn Kroger's r Cheviot  
 " Mildred pkr Kroger's r Cheviot  
 " Raymond F (Irma A) slsmn h1643 Kleemeier  
 " Robt floorrmn Kroger's r2610 Ring pl  
 Bonin Edw clk PO r Norwood  
 " Henrietta r1057 Rittenhouse  
 Boning Frances (wid Jos) h29 Findlay  
 " Lawrence W pntr r29 Findlay  
 Bonini Lena R sten Willis Music Co h3512 Stacey  
 Bonville Harlan C (Lueseta A) driver h1821 Wm H  
 Taft rd  
 Bonkamp Elmer pntr r3407 Brotherton rd  
 " Louis J (Rose) formn h3407 Brotherton rd  
 " Raymond lab r3407 Brotherton rd  
 " Robt C slsmn Fredk A Schmidt Inc r3879 Isa-  
 bella av  
 Bonkowski Alf leather wkr AOLCo r1046 State av  
 " Edith r1046 State av  
 " Frank (Dolores) mach Acme Mach Tool Co h  
 1626 Hiff av  
 " Geo W (Helen C) policemn h1533 Beech av  
 " Helen Mrs mach opr Mack Shirt Corp r1776  
 Baltimore  
 " John (Laura) trmr AOLCo h1046 State av  
 " Jos r2024 Florence av  
 " Leo S (Helen) baker Continental Bkg Co h942  
 Wells  
 " Madeline r1046 State av  
 " Stanley G (Ethel A) crater CPCo h4210 Verne av  
 Bonn Albert J (Elsie) mech Bossert Machine Co  
 h2968 Corman apt 6  
 " Anna slsmn Pogues' r Norwood  
 " Chas clk h1142 Rossmore av

## BONN

" Clemens A (Ida) mach Louis G Freeman Co h  
 3752 Laclede av  
 " Homer J (Cath E) driver h4811 Glenshade av  
 " Minnie (wid Albert) h1134 York  
 " Otto (Anna) litho h1427 Main  
 " Stella (wid Carl) r897 Clinton Springs av apt 17  
 Bonnafon A C r Cincinnati Club  
 Bonnell Augustus O (Charlotte) sec-genl mgr  
 K-1-O Milk Producers Assn h2609 Essex pl  
 " Dorothy E slsmn Mabley's r2528 Woodburn av  
 " Esther Mrs r32 E 9th apt 9  
 " Geo F (Helen E) parts mgr Superior Chev Sls  
 Co h5739 Doerger la  
 " John asst bkpr Heinz Motors r Wyoming  
 " Kate D (wid Edw) h110 W 70th  
 " Laura Mrs h4242 Fergus  
 " Lawrence tmkpr r4242 Fergus  
 " Lola L case wkr Children's Home r Box 269  
 Sta M  
 " Mary E slsmn Mabley's r2528 Woodburn av  
 " Nathan N (Grace D) h2528 Woodburn av  
 " Robt J student r1824 Elm  
 " Walter E (May) h309 E Mitchell av  
 " Walter R (Julian) guard r1824 Elm  
 " Walter R jr r1824 Elm  
 Bonner Broaden lab CG&ECo  
 " Cath r615 W Court  
**BONNER CHAS R (Laura M), Adv Mgr Cincinnati**  
**Times-Star Co, h6162 Webbland pl**  
 " Chester F mech Union Central Garage r Er-  
 langer Ky  
 " Dan chef V-O Hotel  
 " Donald mldr r203 W McMillan av  
 " Dorothy waiter r646 W Court  
 " Edmund C (Edna L) cldr Cinti General Hosp  
 h107 Washington Ter Annex  
 " Edw prsr GTCO h1423 Race  
 " Elaine O cash Putman Inc r13 W Court  
 " Elbert M (Lotta K) sec-treas Atlas Lbr Co h  
 673 Cholsen av  
 " Ellis (Sarah) lathe hd Central Frog & Switch  
 Co h2720 Keck  
 " Genell r615 W Court  
 " Gladys maid r1018 Foraker av  
 " Grace L Indry wkr Kroger's r3043 Kerper av  
 " Helen (wid J Marvin) h242 Piedmont av  
 " Helen L student nurse r242 Piedmont av  
 " Hurley (Mary) lab h547 George  
 " Jacob (Marie A) h2208 Bechmont av  
 " Jas r2720 Keck  
 " Jas T (Helen) printer Cinti Enquirer h2179  
 Gilbert av apt 2  
 " Jane (wid Mose J) tchr r900 Rockdale av  
 " Jesse (Vivian) lab h2850 Hoff av  
 " John fnshr Acme Engraving Co r1014 Sunset  
 " John M r1014 Sunset av  
 " Jos (Eunice) gdnr h3043 Kerper av  
 " Jos lab r520 Plum  
 " Julius lab WHCO r525 Smith  
 " Lewis r2720 Keck  
 " Lozelle r5311 Weltner av  
 " Margt slsmn Shillito's r Covington Ky  
 " Marvin (Estelle) janitor Hughes High Sch r248  
 Dorchester  
 " Mary r722 Melvin  
 " Mattie Mrs h615 W Court  
 " Paul J (Pauline) asmlbr Westinghouse Elec &  
 Mfg Co h520 Armory av apt 493  
 " Robt C (Elaine) lab h13 W Court  
 " Rose (wid Frank) h777 Summit av  
 " Roye (Kath) lab h615 W Court  
 " Stella prsr Abbott Lnen Serv Co r2929 Sander  
 " Theo (Mary) emp WHCO h2361 Rohs apt 5  
 " Wm (Stella) driver h2929 Sander  
 " Wm (Daisy) lab h1524 Dudley  
 " Wm (Jane) lab h1061 Wade  
 " Wm (Hattie) ydmn h947 Richmond  
 " Wm jr lab r1524 Dudley  
 " & Fortune Music Store 1003 1/2 Lincoln av  
 Bonnes Harry P stockmn Woolworth's r6511 Salem  
 pike  
 " Henry driver Mt Washington Trans Co Salem  
 pike and Sherman av  
 " Jos chauff 3997 Beechwood av  
 Bonnet Dorothy E clk CG&ECo r8370 Curzon av  
 " Ida M (Mrs Chas F) h8370 Curzon av  
 " John W (Dorothea) formn h8370 Curzon av  
 Bonnett Cecil G (Irene) slsmn h1418 Yarmouth av  
 " Elberta Mrs slsmn Fair Store Co r Norwood  
 " John porter Geo Yesich r804 Rockdale av  
 " Ross P patrolmn NYCSYSTEM r Norwood  
 Bonney Arth slsmn r909 Rogers pl  
 Bonnhelm Augusta h1010 Cross la apt 35  
 Bonnick Albert J opr Cinti Post r Southgate Ky  
 " Robt lino opr Cinti Post r Southgate Ky  
 Bonnie Band Box (Mabel Keuper) mlmrs 406  
 Chamber of Commerce bldg  
 " J Beauty Salon (Mrs Mary E Jordan) 6760  
 Bramble  
 Bonniville Arth (Addie) car opr h3309 Eastern av  
 " Chas K clk Standard Castings r Highland Hts  
 Ky  
 " Earl chf eng Cinti Term Whses Inc r Cold Springs  
 Ky  
 " Edw carrier Reliance Fdy Co r Newport Ky  
 " Oliver O (Lorene) lab h610 E 5th  
 " Wilfred msngr Schumer Bros Co r Newport Ky

Bonnlander Frank T (Naomi) hlpr Cinti Union  
 Term Co h1428 Bowman av  
 Bonno Anita r2530 Vine  
 " Anthony F (Mary F) fruits h1743 Catalina av  
 " Chas (Theresa) cigars 48 E Court h39 W 12th  
 apt 2  
 " Chas S h2530 Vine  
 " Fredk A (Marie) trucking 470 Dayton h do  
 " Gus (Harriet) h26 W 15th  
 " Jas r835 Dayton  
 " Jodie S whsemn r1414 Bowman  
 " Jos (Mary) cigars 916 Walnut h835 Dayton  
 " Jos (Anna) driver h2825 Marshall av  
 " Jos jr driver Ninth St Garage r2825 Marshall  
 Bonny Chas uphol C F Streit Mfg Co r Cold Springs  
 Ky  
 Bono Alf clk Alber Super Mkt r4202 Whetsel av  
 " John S (Mary F) lab h4202 Whetsel av  
 " John S jr clk r4202 Whetsel av  
 " Jos r County T B Sanatorium  
 Bonomini Agnes clk Armand Bonomini r3139 Fair-  
 field av  
 " Albert N (Marian O) slsmn Rubel Baking Co h  
 2439 Highland av  
 " Armand (Ruth) baker 2811 Woodburn av r3139  
 Fairfield av  
 " Carl baker Armand Bonomini r RD  
 " Jos student r4216 Cherry  
 " Leonard (Martha) cable splicer h4216 Cherry  
 Bonser Roberta (wid Thos) h631 Maple av apt 4  
 " Wm E inspr WPA r RD 6 Lockland  
 Bonshoff Fred fnshr Otto Grau's Inc r Dayton Ky  
 Bonta Andrew L filler Air Reduction Sls Co r1216  
 Sycamore  
 " John W (Jane) lather h529 E 13th  
 " Julian F (Irene) mach h204 E 13th apt 4  
 " Margt atndt Cinti General Hosp  
 " Marion L starter Greyhound Term r North Col-  
 lege Hill  
 " Martha mach opr r1606 Pleasant  
 Bonte Betty J policy writer Am Auto Ins Co r3317  
 Westside av  
**BONTE CLIFFORD, Merchant Tailor 16 Blymyer**  
**Bldg 514 Main, Tel Main 2851, h3317 Westside**  
**av, Tel East 2558**  
 " Eliz (wid Wm) r3317 Westside av  
 " Ellis (Harriet) r5120 Stewart av  
 " Harry E (Blanche) h2209 Fulton av  
 " Julia r1310 E McMillan  
 " Wm sprayer Cinti Ball Crank Co r3317 Westside  
 BonTempo Floyd E (Alma A) barber Jung &  
 Scholl h1312 Laidlaw av  
 " Norma M bkpr Blue Grass Coal Co r1312 Laid-  
 law av  
 Bonus Tobacco Co Danl D Sullivan pres Jos P  
 Sullivan v-pres-sec Bernard E Peurring treas  
 1676 Hoffner  
 Bonville Louis (Ethel) lab h935 W 7th  
 Bony Ernest (Hattie) waiter r1331 Wm H Taft rd  
 Boob Lawrence clk Dept of Agriculture Live Stock  
 Mkt News Service r1336 Bates av  
 Boog Fred A (Gertrude) dist mgr Nash Mtrs h3214  
 W 8th  
 " Janet r3214 W 8th  
 " Marianna pkr Premier Cone Baking Co r3214 W  
 8th  
 Boeber Benj C (Lily L) lab WHCO h3704 Isabella  
 " Homer C emp Kroger's r1025 Whitstach  
 " Lily L mach Netherland Plaza r3704 Isabella av  
 " Obert lab Queen City Industries  
 " Virginia waiter Canary Cottage r Covington Ky  
 Book see also Buck  
 " Clare bkpr Shillito's r3230 Glengyle av  
 " Eleanor F chf clk Cinti Dependable Mtrs r3230  
 Glengyle av  
 " Eiz r1330 Poplar  
 " Jos J (Margt) clk h1216 Beech av  
 " Minnie M slsmn h3230 Glengyle av  
 " of Garden Magic Roy E Biles mgr 705 Chamber  
 of Commerce bldg  
**BOOK OF KNOWLEDGE, The Groller Society Inc**  
**Publishers, F J Platt Mar, 1000-1001 Times**  
**Star Tower, Tel Main 3988**  
 " Tess M clk r3230 Glengyle av  
 " Wm shoe ctr Schawe-Gerwin Co  
 " Wm B (Hilda C) sheet metal wkr John Van  
 Range Co h2892 Markbreit av  
 Bookbinders & Bindery Women's Union No 19  
 Jos O Case business agt meets 2d Thurs of  
 each month 1015 Vine R306  
 Booker see also Bucher  
 " Albert (Florence) leather wkr AOLCo h933 Bay-  
 miller  
 " Allan (Eliza) lab h913 W 8th  
 " Andrew r1302 Chapel  
 " Andrew (Mattie S) sweeper Wm Powell Co h325  
 Barr  
 " Anna D Mrs r1048 Espanola  
 " Anna M r722 W 5th  
 " Bud (Minnie) lab h3127 1/2 Braxton Campbell ct  
 " C Eliz Mrs r3108 Gilbert  
 " Carl (Johnnie M) lab h505 Hopkins apt 6  
 " Cecil leather wkr AOLCo r438 W 5th  
 " Dinah (wid Jas) smstrs r2924 Park av  
 " Ellen (wid Paul) h8415 Dixie av  
 " Ethel (Laura) lab h842 Carlisle av  
 " Floyd lab r1229 Clay  
 " Frank (Susie) leather wkr AOLCo h438 W 5th  
 " Gertrude r538 Hopkins



## BOOKER

" Hannah (wid Albert) h rear 1810 Race  
 " Hilda smstrs h1229 Clay  
 " Jesse (Laura) lab r1037 Wesley av  
 " John r3014 Monfort  
 " John W lab r717 Central av  
 " Laura S prsr Capitol-Barg Dry Cng Co r411 Betts  
 " Mary r1083 Mound  
 " Nora Mrs h513 Hannibal  
 " O'Neal (Velma) lab h940 W Court  
 " Pauline r522 W Liberty  
 " Richd (Bessie) lab h816 W 4th  
 " Riley lab L Schreiber & Sons Co r3076 Gilbert  
 " Saml (Anna) lab h904 W 8th  
 " Susie Mrs maid 2917 Utopia pl r402 Richmond  
 " Warren D (Ethel) porter h1530 Chapel  
 " Wm (Ella) h2641 Park av  
 " Wm (Rebecca) cupola charger WHCo h515 W 7th  
 " Wm A (Mary) h720 Barr  
 " Wm K (Doris S) furn rms 520 George h do  
 " Bookjans John lab Jos Oker Sons Co h221 W 15th  
**BOOKMAN ABE (Shirley), Mgr Bookman Furniture Co, h1851 Northcut av**  
 " Clarence M (Ethel M) exec v-chairmn Community Chest of Cinti and Hamilton County h554 Evanswood av  
**BOOKMAN FURNITURE CO, Abe Bookman Mgr, 348 W 5th, Tel Cherry 4681**  
 " John probation officer Co Juvenile Ct r Mariemont  
 " Bookout Fred L (Luella) uphol Pogue's h130 Alpine av  
 " Books Johnnie Mrs r656 Carr  
 " Laura press opr C-BL Div r Loveland  
 " Bookwalter Betty J tchr Eden Grove Academy r 6275 Colledgeve pl  
 " Lula clk A Nash Co r Norwood  
 " Boolne Wm (Georgianna) lab h404 Carlisle av  
 " Bools Geo W (Henrietta) h2114 Madison rd  
 " John E pharm Bools Pharmacy r2114 Madison rd  
**BOOLS PHARMACY (Wm K Bools), 2114 Madison rd, Tels East 1220-9540-9541**  
 " Wm K (Eleanor B; Bools Pharmacy) h2114 Madison rd  
 " Boomgaard Faith L (wid John) supvr Emanuel Day Nursery h2140 Auburn av apt 5  
 " John M (Betty A) mach h2722 Madison rd  
 " Boon Chas lab r1414 Vine  
 " Chester J (Dorothy) sls mgr American Steel & Wire Co h2626 Handasyde av  
 " Mercedes student r2626 Handasyde av  
 " Boone Albert N (Radia; Boone Moving & Storage Co) h3502 Warsaw av  
 " Anna M Mrs h748 W 9th  
 " Apartments 2346-50 Boone  
 " Arth E waiter Geo Standley r1653 Brewster av  
 " Clarence (Mary) ice puller h756 Barr  
 " Clarette paster Ohio Truss Co r2353 Nicholson  
 " Clifford r517 W 9th  
 " Clifford (Dorothy) clk Pay-N-Takit h2151 Rice  
 " Cora maid r412 Hopkins  
 " Cora M (wid Howard D) barber 426 W 5th h1024 Poplar  
 " Danl lab r1260 Elm  
 " Dani D (Edith E) carp r6003 Montgomery pike  
 " Dorothy clk Gustave W Reif r Covington Ky  
 " Earl lab A&L Hess Co  
 " Edw r1523 Republic  
 " Eliz (wid Luther) r1653 Brewster av  
 " Emma Mrs mach opr Mack Shirt Corp r Covington  
 " Ethel Mrs office asst Geo F Hermann r Norwood  
 " Frank tmkpr CGE&Co r Covington Ky  
 " Frank L msngr r1405 Race  
 " Freda M r502 Cutter  
 " Fredk H metal fnshr Cinti Coffin Co r3138 Sunshine av  
 " Gale (Agnes) coffee mkr h rear 1415 Race  
 " Geneva h324 E 14th  
 " Gilbert (Sallie) lab r750 Hopkins  
 " Harry (Emma) mach Cinti Coffin Co h3138 Sunshine  
 " Herschel L teller Western Bk & Tr Co r Norwood  
 " Hezekiah asst formn Huenefeld Co r Ludlow Ky  
 " Jesse B clk RyMS r Covington Ky  
 " Jesse H (Josephine) slsmn h2666 Cora av  
 " Jesse J (Edith C) lab h7121 Dillward av  
 " John B (Mayme) lab h924 W 9th  
 " Jos lab Valley Bldrs Sup Co  
 " Jos C (Dora M) mgr Kosmos Art Co h2320 St James  
 " Lawrence E (Luella E) eng h6003 Montgomery pike  
 " Lois slswn Mabley's r Newport Ky  
 " Mary A Mrs h940 Martin  
 " Mazie W (wid Wm E) cash h2913 Malsel dr  
 " Moving & Storage Co (Albert N Boone) 3502 Warsaw av  
 " Nora Mrs Indrs Deaconess Hosp h19 W McMicken av  
 " Oscar lab r1113 W 8th  
 " Otis G (Fay F) gear ctr ATWCo h212 Broadway apt 1  
 " Richd G (Florence J) maintenancemn h1735 Hol-loway av

## BOONE

" Roscoe G (Laura F) mach Wm Powell Co h1716 Queen City av  
 " Ruby waiter h218 W 12th apt 17  
 " Russell r1405 Race  
 " Russell O formn Sherbrook Distr Co r Covington Ky  
 " Studie Mrs r128 Garfield pl  
 " Virginia Mrs emp Orville Simpson Co r Norwood  
 " Wallace D student r2338 StJames av  
 " Wallace W (Maude) chemist h2338 StJames av  
 " Wallace W jr student r2338 StJames av  
 " Walline tchr r4823 Glenway av apt 12  
 " Walter lab h502 Cutter  
 " Wm (Nora) h19 W McMicken av  
 " Wm lab r609 Carlisle av  
 " Wm H (Kosmos Art Co) h2372 Park av  
 " Wm R (Mildred) maintenancemn h2160 Rice  
 " Wm W clk Henry Helmers Grocery Co r2913 Malsel dr  
 " Booneman Harry prsr FBCo  
 " Boongratz Katay Mrs maid 1605 Madison rd apt 6  
 " Boorum Arth F h414 W Liberty  
 " Ruth E clk ONLICO r3570 McHenry av  
 " Boos Aug h1031 Gest  
 " Chas A (Clara) slsmn Klosterman's French Bkg Co h1703 Western av  
 " Clifford J (Stella) asst treas Sou Ry System h1122 Ryland av  
 " Elmer B student r1122 Ryland av  
**BOOS ELMER J (Edna H), V-Pres-Genl Mgr Taxicabs of Cinti Inc, Pres White Front Auto Re-builders Inc, h101 Lafayette Circle, Tel University 1855**  
 " Kath r101 Lafayette cir  
 " Louisa (wid Gus) h225 Magnolia  
 " Booso Elza (Opal) fctywrk h3734 Beechmont av  
 " Harry E (Goldie B) steward h3718 Beekman  
 " Harry T leather wkr Schell Leather Gds Co r3718 Beekman  
 " Lee caretkr Ohio Natl Guard Armory r do  
 " Mae A sten Maurice A Thon r3718 Beekman  
 " Mae M (wid Edw C) slswn h727 Delta av  
 " Booster Howard E (Edna M) barber 2904 Wason rd h3702 Drake av  
 " Boosveld C Ulysses (Evelyn) vulcanizer True Tread Tire Co h1860 Westwood av  
 " Christopher r1860 Westwood av  
 " Eliz J Mrs clk Rollman's h1860 Westwood av  
 " Katie (wid Frank B) h3222 Brotherton rd  
 " Boot & Shoe Workers Joint Council No 16 Geo Oldensmith business agt 1015 Vine R412  
 " and Shoe Workers Union No 68 (Mixed) Mrs Sophia Grafe sec meets 3d Fridays 1015 Vine R412  
 " and Shoe Workers Union No 210 (Cutters) J B Kuhlberg sec meets 1st Friday 1015 Vine R412  
 " and Shoe Workers Union No 222 (Lasters) Edw Welsh sec meets 2d Friday 1015 Vine R412  
 " and Shoe Workers Union No 364 M E Weitler sec meets 2d Tuesday 1015 Vine R412  
 " and Shoe Workers Union No 552 (Stock and Welt Workers) M E Byrne sec meets 4th Friday 1015 Vine R412  
 " Boote Ethel S clk Woolworth's r4389 Virginia  
 " Raymond (Ethel) barber 4131 Spring Grove av r4389 Virginia av  
 " Bootes see also Boots  
 " Edw (Pearl) mach Wm Powell Co h ss West Fork 1 w Hays av  
 " Harry h1169 Sherman av  
 " Booth Albert E (Florence) yd mstr h4232 Ferguson  
 " Bertha E Mrs beauty opr Ermalinda C Feist h22 W 15th  
 " Cath Home & Hospital for Women & Children Major Marion S Kimball supt 836 Beecher  
 " Clara h3619 Warsaw av apt 3  
 " Clement (Edith L) mechl eng h2980 Linwood av  
 " Edwin M (Mary R) mgr Metro-Goldwyn-Mayer Pictures h3514 Clarkwood pl  
 " Eliz inspr r1335 Joseph  
 " Ervine driver Consolidated Trucking Inc r2546 McMicken av  
 " Evangelical Home for Colored Girls 712 W 6th  
 " Florence opr Vyvan Cosmetic Studio r Covington Ky  
 " Frank mach r1117 W 8th  
 " Frank H adv Coca-Cola Btlg Wks Co r3465 Boudinot av  
 " Gail D h2357 StJames av apt 228  
 " Geo h321 W 7th apt 4  
 " Harley S (Hattie) sub opr CG&ECo h409 Strafer  
 " Harley S jr r409 Strafer  
 " Harold D slsmn Sovereign Pocahontas Co r3944 Marburg av  
 " Harold E (Eva) auto mech King Bros Co h2006 Beechmont av  
 " Harrison maintenancemn r922 Morris  
 " Harry (Sallie) h815 Elm  
 " Ione C slswn h1520 Ruth av  
 " Jas W (Ethel) wtchmn AOLCo h rear 4027 Hamilton av  
 " Jane L (wid Harry C) h3944 Marburg av  
 " Kenneth slsmn Kraft Cheese Co r7229 Delaware  
 " Lloyd L emp WHCo r RD 2 Amelia  
 " Marjorie Mrs clk Pub Library r Madelra

## BOOTH

" Mary (wid Harry) bkpr Francis F Kramer h 3465 Boudinot av  
 " May D atndt County T B Sanatorium r2321 Upland pl  
 " Mildred Mrs beauty opr Mrs Edith Snow r Norwood  
 " Nellie E (wid John L) r1520 Ruth av  
 " Norris B student r409 Strafer  
 " Ollie (Alice) sta atndt City Div Property Mice h2456 McMicken av  
 " Randal I (Carrie M) clk RyMS r3513 Kroger av  
 " Robt L (Helen) rubber wkr h1463 Columbia pkwy  
**BOOTH ROBERT M (Rose), Manufacturers Agent Representing Cuno Engineering Corp and Ward Leonard Electric Co 801-02 Times-Star Tower, Tel Parkway 0147, h6463 Grand Vista av, Tel Melrose 1902**  
 " Robt M jr emp Crosley Corp r6463 Grand Vista  
 " Robt W ydmn L Friedlander & Co  
 " Rosemary clk r6463 Grand Vista av  
 " Rudolph W (Kathryn E) solr Automobile Finance Co h1919 Andina av  
 " Talmage B dept mgr Standard Pub Co r Bellevue Ky  
 " Talmage B jr clk Standard Pub Co r Bellevue Ky  
 " Una opr Shillito's r Norwood  
 " Wm (Edna N) driver Coors Bros Co h4541 Innes  
 " Wm E wtchmn City Div Pub Relief r136 W 9th  
 " Wm H jr (Claire) civ eng US Eng h2735 Faber  
 " Wm L (Mabel) hammer mn Queen City Forging Co h1216 Columbia pkwy  
 " Boothby Bernadine hlpr County T B Sanatorium r do  
 " Claude R (Bertha C) h6005 Chandler  
 " Elwood E teller Provident Sav Bk & Tr Co r Dayton Ky  
 " Forest L (Mabel) driver City Ice & Fuel Co h4518 Orkney av  
 " Mary (wid Wm) r1761 Hanfield  
 " May h1761 Hanfield  
 " Robt L Rev (Naomi) h2316 Kemper la  
 " Wm J h1711 Blue Rock  
 " Boothe Alonzo M (Betty H) drftsmn CG&ECo h384 Probasco apt 6A  
 " Geo mach r384 Probasco apt 6A  
 " Geo H (Ina L) orderly Cinti Genl Hosp h208 Oak  
 " Helen G Mrs shoe wkr Krippendorf-Dittmann Co r121 E Court apt 9  
 " Jas emp Mills Restr r Dayton Ky  
 " Mary waiter r5426 Roseland  
 " Paul J (Evelyn D) supvr US Rubber Co h2046 Auburn av apt 6  
 " Boots see also Bootes  
 " Alberta r2163 Colerain av apt 6  
 " Chas W (Cath) mgr Fred H Barelmeier h1460 Eastern av  
 " Harry asmbler C-BL Div r1613 Race  
 " Jackie restr 460 E 5th h do  
 " John H (Thillie) form str h1450 Eastern av  
 " Loney (Ethel R) mach Edna Brass Mfg Co h 563 E 13th apt 5  
 " Norma A (wid Chas) r2463 Eastern av  
 " Walter A (Clara B) h2163 Colerain av apt 6  
 " Booz Sarah (wid Chas) r2009 Crane av  
 " Booze Cecil F Indry wkr r1620 DeSales la  
 " Macdonald C v-pres-sec Chas Taylor Sons Co  
 " Boozier Danl porter Shoe & Leather Club r626 E 6th  
 " John L (Eva) porter United Shoe Machy Corp h626 E 6th  
 " John L jr car washer Avondale Mtr Car Co r819 Betts  
 " Booze Raymond (Alice) h1957 Queen City av  
 " Bopp Alice J slswn Woolworth's r2327 Ravine  
 " Calvin student r151 W McMillan  
 " Harold F (Florence) ceramist h1340 Delta av  
 " Henry (Eleanor K) bkpr United Knitwear Inc h2327 Ravine  
 " Boppitz Wm (Alma) bartndr Bob Jones Restrs Inc h2225 Loth  
 " Bora Geo r271 Mohawk  
 " Borad Chas shoewkr Krippendorf-Dittmann Co r334 E 3d  
 " Bbrh Jas C (Clara) adv mn h1738 Avonlea av  
 " Wm r1738 Avonlea av  
 " Borbages Ann r2519 Bell pl  
 " Borcer Robt C field rep Byrne Organization r1228 E McMillan  
 " Borchard Harry (Mayme) metal wkr h3319 Wabash  
 " Herman G (Clara E) trimmer S-SCo h4219 Furgus  
 " Kath clk Wm H Gear r4219 Furgus  
 " Mary J clk F W Woolworth Co r3319 Wabash av  
 " Melvin H plshr Cinti Adv Prod Co r3319 Wabash  
 " Ray (Irma) electn h4229 Dane av  
 " Russell J shoe wkr r3319 Wabash av  
 " Borchelt Adrian J (Mary E) emp Commercial Motor Freight Inc h1332 Manss av  
 " Gerald stone ctr Spring Grove Monument Co r Mt Healthy  
 " Harry W (Lorraine J) auto wkr h1239 Bates av  
 " Lorraine C r4226 28th  
 " Louis H (Thelma) auto pntr h4291 Colerain av  
 " Roman T (Frieda M) porter J B Schroeder Co h215 Seitz  
 " Wm A carrier PO r Mt Healthy  
 " Borchening Emma r6460 Glade av

Borchens Wm ctr FBCo r Elanger Ky  
 Borchering see also Borchering  
 " Alf E slsmn Art-Crafts Engr Co r Covdale  
 " Anna L r3481 Epworth av  
 " Arth photo-engr Art-Crafts Engr Co r Cheviot  
 " Arth W (Ruth H) photo engr h3206 Stanhope av  
 " Earl S (Vivian) clk Sate Unemp Comp Comm  
 h2685 Montana av  
 " Eliz r3027 Temple av  
 " Elmer C (Beulah F) h6187 Tulane rd  
 " Howard A (Borchering & Co) r Kenwood  
 " John (Ella) pkr A&D Co h6151 Fairway dr  
 " John H (Clara C) sec-treas Art-Crafts Engring  
 Co h3481 Epworth av  
 " Kate r2438 Gilbert av apt 6  
 " Lena bkpr Wm H Fox Co h2438 Gilbert av apt 6  
 " Millie (wid Howard) h2973 Lischer av  
 " Nell B (wid Wm) h1022 Cross la  
 " Ralph J (Ruth A) acct Procter & Gamble Co h  
 3350 Boudinot av apt 3  
 " Walter H photo engr Art-Crafts Engr Co r  
 Cheviot  
 " Wm (Laura A) cash Oakley Building & Loan Co  
 h3774 Hyde Park av  
 " Wm student r2437 Clifton av  
 " Wm E (Luella) pres Art-Crafts Engring Co  
 h3027 Temple av  
 " Wm P clk Art-Crafts Engr Co r3027 Temple av  
 " Wilma H r3774 Hyde Park av  
 " & Co (Howard A Borchering) ins 3040 Madis-  
 son rd 2d fl  
 Borchering Clarence mach Acme Mach Tool Co  
 r1154 Groesbeck rd  
 " Wm F (Kath) hauling h1154 Groesbeck rd  
 " Wm F jr lab r1154 Groesbeck rd  
 Borchers Agnes forwn Cin-Made Corp r Coving-  
 ton Ky  
 " Albert emp Artistic Furn Mfg Co r Erlanger Ky  
 " Anna (wid Gus) r1162 Coronado av  
 " Benj J (Mary) mixer Intl Prtg Ink h4950 Ralph  
 " Charlotte M smstrs r1113 Poplar  
 " Herman E (Margt M) insnr D T Williams Valve  
 Co h1118 Poplar  
 " John porter r2266 Spring Grove av  
 " Jos inspr H C Nutting Co r Lockland  
 " Julius A iron wkr Wm Lang & Sons Co r Day-  
 ton Ky  
 " Muriel r1118 Poplar  
 " Norma r1118 Poplar  
 " Paul lab Cinder Products Inc r Edgemont  
 " Walter mech Laurel Homes  
 Borchertmeyer Jos A (Hazel) filling sta 1000 State  
 av h1125 Coronado av  
 Borches J W traffic mgr Chatfield Paper Corp  
 r Ft Thomas Ky  
 " John H ship clk Drackett Co r Ft Thomas Ky  
 " Thelma Mrs beauty opr Loyale Beauty Salon  
 Borco Renovator Co (Otto Eckerle) cing fluids 208  
 W 9th  
 Borden Dorothy smstrs r942 W 7th  
 " Earle J (Jeanne) slsmn h5016 Ebersole av apt 4  
 " Love (Maggie) h942 W 7th  
 " Peter clk r349 Forest av  
 " Ruth E Mrs bkpr r2754 McKinley av  
 " Saml W dept mgr R Wurltizer Co r RD 1 Sharon-  
 ville  
 " Thos F (Margt) apt Pac Mut Life Ins Co r Ft  
 Thomas Ky  
 Bordenberg Dorothy r3708 Maple Park av  
 " Howard E (Marian J) mach h4224 Brownway  
 Border Earl E div mgr Francis H Leggett & Co  
 r Silvertown  
 Borders Aug E driver r626 Neave  
 " Chas R student r2617 University ct  
 " Cora E (wid Simon) r626 Neave  
 " Ernest F (Birdie M) stone ctr h2155 Colerain  
 " Frank clk r145 W 6th  
 " Mae Mrs (Dolly Mayson Beauty Salon) r North  
 College Hill  
 " Perry (Lillian) mech h837 W Liberty  
 " Rufus (Anna) diemkr h1224 W 9th  
 " Rupert reprmn Fruiti Growers Exp Co r558 Fay-  
 ette pl  
 " Rupert A (Elnora) car reprmn h552 Davenport  
 " Wm A (Vivian) driver Sun Spot Cincinnati Inc  
 r826 Neave  
 Bordicks Cath student r115 E McMicken av  
 " Henry J (Doris B) tol mkr h115 E Micken av  
 " Jas N appr r115 E McMicken av  
 Bordiere Jeanette clk Sebastiano Bordiere r1615  
 Walnut  
 " Sebastiano (Raffaella) gro 1615 Walnut h do  
 Bordne Erick student r243 Fossdick  
 " Fred G (Margt) mach Cintl Enquirer h243 Fos-  
 dick  
 Bordwell Annie Mrs maid r713 Freeman  
 Borean Inez tailor PHDTCo r3132 Eden av  
 Boreing Clyde B (Nellie V) musician r819 Main  
 Boren Margt E slsmn r832 Harris av  
 " Merle (Frances) clk h642 Oak apt 38  
 Borer Geo J maintenance Cintl Masonic Temple  
 Co r314 E 5th  
 " Mary (wid Herman) shoe wkr h2945 Cleinview  
 Borg Arth O (Lois L) asst boys' sec YMCA h6518  
 Tyne av apt 4  
 " Jerome clk L M Prince Co r Covington Ky  
 " Kath (wid Henry) h1018 State av  
 " Werner h4567 Kirby av

Borgani Assunta Mrs smstrs h2835 Woodburn av  
 apt 2  
 Borgarding Frank (Dorothy) br mgr h1023 Gilsey  
 " Grace M r3642 Liston av  
 " John H (Alice M) carrier h3642 Liston av  
 " Jos J clk PO r RD 3 Giffen rd  
 " Margt (wid Oscar) h1023 Gilsey av  
 Borge Clarence clk UCLICo r Maycliff pl RD 13  
 " Wm B (Isabel M) assoc editor Signs of the  
 Times Pub Co h6737 Kennedy av  
 Borgeit Jos L carp r3748 StLawrence av  
 " Marlon clk A Nash Co  
 Borgemke Alma h3344 McHenry av  
 " Carl H (Mary E) h458 W McMicken av  
 " Carrie M Mrs clk W & S Life Ins Co h226 Earn-  
 shaw av  
 " Celestine (wid Leo) r2459 McMicken av  
 " Earl F mach r3344 McHenry av  
 " Edwin F (Mildred) lab h4122 Lakeman  
 " Frank E (Loretta) installer S & S Kitchens h  
 2037 Baltimore av  
 " Harry E (Carrie M) electn h226 Earnshaw av  
 " Harry W (electn) r226 Earnshaw av  
 " Irvin (Olive) prsmn h2135 Barnard  
 " Leo H (Eleanore) brewery wkr HBCo h2002  
 Western av  
 " Louise C (wid Christopher) h763 Wells  
 " May L student r458 W McMicken av  
 " Neal E (Merle) lab h1177 Harrison av  
 " Ruth asmlbr r3344 McHenry av  
 Borger see also Boerger  
 " Arth W (Hazel E) slsmn h321 Donahue  
 " Edith M wrapper Grennan Bakeries r1922 Har-  
 rison av  
 " Edw r521 Elm  
 " Frank R (Christine) mail carrier PO h163 Wool-  
 per av  
 " Geo L fnshr Cintl Coffin Co r Bridgetown  
 " Jacqueline r9 E 8th  
 " Jos (Ruth M) clk h616 Church  
 " Julia opr CintlSBTCo r Sutton and Orchard dr  
 " Lawrence J h1761 Pulte  
 " Mary A (wid Geo) h250 Piedmont av  
 " Minnie Mrs furn rms 9 E 8th h do  
 " Peter J fruits 2624 Riverside dr and 735 State  
 av h735 State av  
 " Ralph (Jeannette) tmkpr h3917 Standish av  
 " Rose C nurse City Div Pub Relief r Sutton and  
 Orchard dr  
 " Ruth E r9 E 8th  
 " Wm (Edith) prsmn Standard Pub Co h1922 Har-  
 rison av  
 Borgerding see also Borchering  
 " Clemens H (Agnes) h800 Delhi av  
 " Ed pkr C F Streit Mfg Co r1350 Manss av  
 " Frank (Esther) electro h1349 Beech av  
 " Jas J (L Mary) h3777 Beechmont av  
 " John asmlbr Schauer Mach Co r3777 Beechmont  
 " Kate prsr Yetta W Krieger r3777 Beechmont av  
 " Mary A student r3777 Beechmont av  
 " Walter E cabt mkr r3777 Beechmont av  
 Borges Aug mixer Intl Prtg Ink r StBernard  
 " Aug H formn JDCo h1054 W Liberty  
 " Clifford cement fnshr r Mrs Emma Borges  
 " Clifford T (Rose M) btr h3947 Cass av  
 " Edw A driver JDCo r1054 W Liberty  
 " Emma clk Potter Shoe Co r Covington Ky  
 " Emma (wid Clemens) h es Todd av 2 n West Fork  
 rd  
 " Frank W (Lillie M) janitor Seguin Sch h3630  
 Michigan av  
 " Mary (wid Henry) h1416 Walnut apt 12  
 " Stella slsmn Adele M Luckey r Covington Ky  
 Borgman Andrew H (Philamene) asst dept mgr  
 " Pogue's h2706 Scioto  
 " Bernard plmbr Good Samaritan Hosp r2714  
 Woodburn av  
 " Bertha (wid Benj) h1620 Palm av  
 " Carl F mach Acme Mach Tool Co r1684 Glen  
 Parker av  
 " Cath C slsmn r1038 Overlook av  
 " Chester tractor mech D R VanAtta Seed Co  
 r Batesville Ind  
 " Edw H (Amanda) mach h1427 Weigold av  
 " Eleanor mach opr SBCo r1684 Glen Parker av  
 " Eliz A (wid Henry) h1146 Sherman av  
 " Ernest M teller First Natl Bk r Aurora Ind  
 " Ervin (Ruth) mach h430 E Liberty  
 " Frank H (Irene) acct h1036 Seton av  
 " Frank H (Clara E) mach opr h1684 Glen Parker  
 " Harold H r1036 Parkson pl  
 " Harry (Mary) roofer h636 Delhi av  
 " Harry B (Hilda C) driver h1036 Parkson pl  
 " Hilda C Mrs clk Fenton's h1036 Parkson pl  
 " Jas R coml artist r1036 Seton av  
 " John A (Anna) buffer JDCo h102 E Shields  
 " Lee H (Bessie) emp Kirk & Blum Mfg Co r704  
 Central av apt 4  
 " Mary J proofreader r1036 Seton av  
 " Norbert H mach Acme Mach Tool Co r1684 Glen  
 Parker av  
 " Ray E student r1684 Glen Parker av  
 " Robt A clk CG&ECo r2706 Scioto  
 " Roy H student r1684 Glen Parker av  
 " Ruth J student r1427 Weigold av  
 " Sophie (wid Henry) r1673 Blue Rock  
 " Walter clk r3956 Kinkel  
 " Wm K (Dorothy) slsmn h3598 Alaska av apt 4

## The Laws Insurance Agency Co.

ESTABLISHED 1852  
All Forms of

# INSURANCE

FIRE, CASUALTY, SURETY, AUTOMOBILE, MARINE,  
BOILER, ACCIDENT AND HEALTH, HOSPITALIZATION

1100-1140 Union Trust Bldg. MAIN 3400

Borgmann see also Bergmann  
 " Albert r204 E Clifton av  
 " Alphonse (Flora) prsr A Nash Co h204 E Clif-  
 ton av  
 " Anna V dep collr US Int Rev r755 Woodlawn av  
 " Aug J investigator State Industrial Comm h1149  
 Coronado av  
 " Bernard J (Ada T) plmbr h3035 Hackberry  
 " Bessie W (wid Geo S) h741 Circle av  
 " Cath (wid Bernard J) h755 Wood Lawn av  
 " Fredk V (Mildred) h760 Wells  
 " Geo r204 E Clifton av  
 " Geo shoe ctr r436 W McMicken av apt 6  
 " Geo F (Edwina R) delmn r1149 Coronado av  
 " Geo J (Louise) mach opr ATWCo h4116 Cham-  
 bers  
 " Harry J (Minnie) h164 Forest av  
 " Harry J (Mary E; Harry J Borgmann Co) h760  
 Wells  
 " Harry J Co (Harry J Borgmann) roofers 760  
 Wells  
 " Henry P (Rose M) formn CBTCo h4213 Eileen  
 dr  
 " John W printer r2869 McMicken av  
 " Josephine M beauty opr r4215 Brookside av apt 1  
 " Kath hsepr r2156 Ohio av  
 " Louis G h2869 McMicken av  
 " Louis W r760 Wells  
 " Margt A (wid Edw) h340 W 4th apt 2  
 " Marian r1149 Coronado av  
 " Mary (wid Henry) h204 E Clifton av  
 " Mary E clk W & S Life Ins Co r760 Wells  
 " Mary L sten Automobile Finance Co h4215  
 Brookside av apt 1  
 " Mary M clk Tri-State Butter Co r755 Wood-  
 lawn av  
 " Raymond A printer r4213 Eileen dr  
 " Rita r2869 McMicken av  
 " Rosemary beauty opr Mrs Mary Ludwig r3035  
 Hackberry  
 " Russell S (Marie) prsmn Kroger's h728 Circle  
 " Ruth E clk Amer Can Co r4116 Chambers  
 Borgriffe Lizette r1310 E McMillan  
 Borhorst Edmund meat ctr r233 Ludlow  
 Borin Jos S (Kath E) cook h1759 Dana av  
 " Kathryn H sewer Pogues' r1759 Dana av  
 " Thos H ship clk r1759 Dana av  
 Boring Beulah mach opr r3705 Llewellyn av  
 " Dorothy asst suppr r3327 Bonaparte av  
 " Fred (Bervie) h1360 Ernst  
 " Winona (wid Carl) bkpr Fred W Muth Co h  
 3327 Bonaparte av  
 Borinstein Shirley J r3603 Forest Park dr  
 Boris J P r1105 Elm  
 " Paul photog 203 Fourth Natl Bank bldg h do  
 Borisch Anna (wid John) h2093 Yoast av  
 " Conrad (Emma) auto mech h3815 Beekman  
 " Evelyn G Mrs beauty opr Mrs Mae Artz h3737  
 Edwards rd  
 " Geo C (Evelyn G) atndt Rape's Service Sta h  
 3227 Werk rd  
 " Mary L clk Fashion Frocks Inc r3815 Beekman  
 " Norma M clk Am Prod Co r3815 Beekman  
 " Norman C auto mech r3815 Beekman  
 " Thos V clk Fed Reserve Bk r3815 Beekman  
 Bork Emma h2816 Highland av  
 " Frank jr driver Univ Cartage Co r202 Mulberry  
 " Frank W driver Univ Cartage Co r Norwood  
 Borke Frank O (Anna) woodwkr Sayers & Scovill  
 Co h4209 Verne av  
 " Paul B (Helen A) ptrnmkr h4270 Verne av  
 " Robt wldr r4209 Verne av  
 Borkett Norma (wid Frank) printer r3000 Henshaw  
 Borkosky Edw emp Natl Biscuit Co r2338 Harrison  
 Borland Carl O slsmn Aluminum Co of Am r1634  
 Northwood dr  
 " Reba G tchr Cintl Conservatory of Mus r1634  
 Northwood dr  
 Borlay Eug E (Eliz) driver h827 Findlay  
 Borman Allen student r1831 Robley av  
 " Alma C asst sec Woodward Hl Sch r5345 Cole-  
 rain av  
 " Clyde D tchr r2949 Feltz av  
 " Dorothy office sec Associated Charities r4561  
 Kirby rd  
 " Dwight A (Frances) collr Leo S Mode & Co Inc  
 h2949 Feltz av  
 " Edw die mkr h3312 Alamo av  
 " Edw lab Hilton-Davis Chemical Co  
 " Edw M (Cora M) pntr h838 Bank  
 " Edw V (Eva M) janitor Dyer Sch h838 Bank  
 " Elmer A (Minnie) traffic mgr Am Pumps Inc  
 r4038 Runnede av

## BORMAN

" Eulay F Mrs slswn Shillito's r1831 Robley av  
 " Fred (Faye) meat ctr h1831 Robley av  
 " Harold J (Alma C) drftsman r5345 Colerain av  
 " Harry W (Kathryn M) supvr 9 Nielen Co h4341 St Lawrence av  
 " Harry W jr clk r4341 St Lawrence av  
 " Jess W tool mkr Cinti Ball Crank Co r838 Bank  
 " John emp Wm Powell Co r838 Bank  
 " Louis sheet metal wkr Peck-Hannaford & Briggs Co r Silver Grove Ky  
 " Mildred M Mrs bkpr r3911 Millsbrae av  
 " Nora cigar mkr Lucke Import Cigar Co h1703 Race  
 " Owen H (May L) clk h3745 Llewellyn av  
 " Ralph C (Zelma) scrapper Central Carton Co r 427 Klotter av  
 " Robt clk Kruse Hdw Co r4038 Runnemeade av  
 " Bormann Harry C (Frieda W) lab Hilton-Davis Chemical Co h5764 Lantana av  
 " Born Chas barber 3249 Eastern av h do  
 " Clifford M (Kath M) slsmn Long West & Co h1433 Marlowe  
 " Earl aud US Dept of Agrl Mkt Admn r Dayton Ky  
 " Evelyn W cook 1121 Edwards rd  
 " Frank A business mgr Eastern Hills Journal r Cheviot  
 " Garland R supvr Longview Hosp r do  
 " Jas H (Rose) clk Cinti General Hosp h219 Fosdick  
 " Mary R sten Cin-Made Corp r RD 5 Batavia  
 " Mildred atndt Longview Hosp r do  
 " Patricia emp Fontbonne r425 E 5th  
 " Rose typist Stock Co Assn r218 Fosdick  
 " Borne Harold C estimator Littleford Bros r Covington Ky  
 " Helen Mrs r8 W 9th  
 " Robt M elev opr UCLBldg r Covington Ky  
 " Vivian A clk Fair Store Co r Covington Ky  
 " Borneman Clarence W ptrn mkr Superior Ptnr Co r North College Hill  
 " Eleanor labeler Raber Products Co r6335 Meis  
 " Fred H (Jda M) leather wkr h1803 Pulte  
 " Harry F (Margt M) tailor h1615 Carl  
 " Henry h1662 Westwood av  
 " Robt A (Eliz J) ptrn mkr Superior Ptnr Co h6335 Meis av  
 " Walter driver Shillito's r2187 Boone  
 " Wm J (Ruth M) maintenancm City Dept Pub Utilities h582 Empress av  
 " Wm R (Florence) meat ctr h1059 Rittenhouse  
 " Bornemann Arth hlpr r2403 Kenton  
 " John jr (Mae) auto ptrn Helbertn Paint & Service r2302 Kenton  
 " Viola clk Model Lndry Co r Amella  
 " Bornhagen Geo J tinner Jaechk Mfg Co r Covington Ky  
 " Harry (Mary) lab h65 E Clifton av  
 " Harry jr hlpr r65 E Clifton av  
 " Jos R r65 E Clifton av  
 " Stanley r65 E Clifton av  
 " Bornhoffer Frank G (Leah M) policemn h3839 Mt Vernon av  
 " Bornhorn Jos H (Eileen) candy wkr Kroger's h 1542 Queen City av apt 4  
 " Bornhorst Edw clk r136 E 9th  
 " Borman Alberta M bndry wkr Johnson & Hardin Co r Norwood  
 " Bornschelegel Lester H clk RyMS r Ft Thomas Ky  
 " Bornschelegel Elliott E clk RyMS r Newport Ky  
 " Laura (wid John) h1336 Clay  
 " Bornshine Edwin R (Mae) leather wkr Schell Leather Gds Co h4736 Winton rd  
 " Bornsteen Rudolph A (Muriel) asst dept mgr h1407 Ryland av apt 3  
 " Bornstein Fanny Mrs slswn Chas S Albert r166 Forest av  
 " Borntraeger Jos dep Co Clk of Courts r St Bernard  
 " Borntrager Adele sten Seinsheimer Paper Corp r 1238 Carolina av  
 " Lawrence florist Eck Bros r Cheviot  
 " Wm pkr Dean & Kite Co  
 " Bornwasser Louise asst bkpr Bohnett Co r Ft Mitchell Ky  
 " Borock Irving (Eva) r651 Glenwood av  
 " Borrelli Anthony r2304 May  
 " Borreson Mina (wid Bernard) h6416 Coleridge  
 " Borrer Ethel W (wid Paul M) h8413 Anthony Wayne av  
 " Borros Anthony switch tndr h1134 Dayton  
 " Anthony J jr (Martha M) mech h1638 Iliff av  
 " Earl F (Delores L) lab h rear 419 Bank  
 " Martha slswn Pogue's r1638 Iliff av  
 " Borrum Chas (Helen) brewery wkr r2712 Hackberry  
 " Borsch Aug (Cora) baker h1515 Dudley  
 " Carrie (wid Albert) r1626 Jonathan av  
 " Clifford L (Mabel; Borsch & Murphy) h2603 Langdon Farm rd  
 " Ruth M student r2603 Langdon Farm rd  
**BORSCH & MURPHY (C L Borsch, Edwin J Murphy), Attorneys-at-Law 506 First National Bank Bldg, Tels Main 0392-0393**  
 " Borscher Geo r476 Riddle rd  
 " Borsev Emil C litho h1541 Jonathan av  
 " Borths Curt A (Viola) supt h1217 Yarmouth av  
 " Earl J ptrn r1217 Yarmouth av  
 " Lorraine R student r1217 Yarmouth av

Bortik Barbara (wid John) h527 W McMicken av  
 Bortlein Herman G lathe opr ATWCo r Cheviot  
 Bortoli Firmo hlpr Cin Mosaic & Tile Co r111 E Auburn  
 " John hlpr Cin Mosaic & Tile Co r2407 Ohio  
 Borton Harvey (Alma B) driver CCC Hwy Inc h2406 Ashland av  
 " Lavern E (Edna) emp Kroger's h2702 W 8th apt 1  
 Bortz Aaron A (Bertha) whol confr h626 Maple  
 " Abr r842 Blair av  
 " Albert clo clnr 318 W 4th r572 Ardmore av  
 " Anne typist r842 Blair av  
 " Benj (Lillie) paperhng r h3478 Dury av apt 4  
 " Bessie slswn r626 Maple av  
 " David waiter Queen City Club  
 " Germaine slswn Paris Shops Inc r572 Armory  
 " Gertrude clk L T Patterson Co r Covington Ky  
 " Joshua bkpr Middleman Iron & Metal Co r626 Maple av  
 " Max (Bortz & Bortz) r626 Maple av  
 " Philip (Reva; Bortz & Bortz) h3906 Wess Park dr  
 " Saml (Sarah; Saml Bortz & Co) h842 Blair av  
 " Saml & Co (Saml Bortz) whol confrs 842 Blair  
 " & Bortz (Philip and Max) accts 606 Fountain Square bldg  
 Borum Chas E (Evelyn) lab h1510 Gorman  
 " Gonzella maid 954 Goss rd  
 " Moses (Gonzella) cupola tndr h922 Hopkins  
 Boruske Albert G (Antoinette) meat ctr h1016 Rosemont av  
 " Jacob clk Barrs Rent-A-Car Co r Dayton Ky  
 " John A chef Turf & Field Cafe r1016 Rosemont  
 Borwick Geo r433 Hopkins  
 Borzer Louis tmkpr r540 W 7th  
 Bos see Boss  
 Bosart Louis W (Lucy M) chemist h3505 Telford  
 Bosby Charity Mrs r8405 Dixie av  
 Bosch see also Boesch Boesche and Bosche  
 " Albert F (Anna T) slsmn C M Bigger & Co h3255 Montana av  
 " Alf (Pearl) vise hd Hisey-Wolf Mach Co h1909 Baymiller  
 " Anna h1012 Seton av  
 " Anna emp Herbert Custom Tailoring Co r1012 Seton av  
 " Carl J barber 4530 W 8th h4532 do  
 " Chas S driver SBCo r Norwood  
 " Frank (Emma O) wtchmn h5556 Attica av  
 " Frank jr fcty wkr r1910 Kinney av  
 " Glen drftsman Alvey-Ferguson Co Inc r Cheviot  
 " John paperhng h1023 W 8th  
 " Lavera bkpr Aufdemkampe Hdw Co r1909 Baymiller  
 " Lester L (Eliz L) elec eng CG&ECo h870 Tweed  
 " Mary J student nurse Good Samaritan Hosp  
 " Oscar L (Helen O) h2524 Riverside dr  
 " Otto lab r1023 W 8th  
 " Ralph O student r2524 Riverside dr  
 " Richd drftsman r3346 Burnet av  
 " Saml ptrn r1023 W 8th  
 " Urban P (Mae) h2412 Kremer av  
 Bosche Albert A (Cath) wtchmn F A Klaine Co h2613 Jefferson av  
 Boshert Bernard F fcty wkr Goldsmith Metal Lath Co r Newport Ky  
 " Dorothy O asmlr Gibson Art Co r Dayton Ky  
 " Elmer W clk 5th 3d Un Tr Co r2920 Hackberry  
 " Frank waiter Geo A Faber r Georgetown  
 " Frank P vise hd CBTCO h115 Gage  
 " John B formn CBTCO r RD 10 Box 227E Sta M Kenwood  
 " Nicholas A fcty wkr Goldsmith Metal Lath Co r Newport Ky  
 " Robt G asst office mgr Pogue's r2436 Ohio av  
 " Ruth sausage mkr Armour & Co r2920 Hackberry  
 " Wm meat ctr Edw G Rutterer r Bellevue Ky  
 " Wm F printer Gibson Art Co r Covington Ky  
 " Wm J (Helen) shoe wkr h2920 Hackberry  
 Bose see also Bosse and Busse  
 " Alberta E sten Mowbray & Robinson Lbr Co r2663 Cora av  
 " Chas L h211 Stetson  
 " Chas W (Marie G) lieutenant City Fire Dept h3836 Tappan av  
 " Earl B (Dorothy) sec-treas The Oskamp Nolting Co h846 Clifton Hills ter  
 " Edna B Mrs tel opr Oskamp Nolting Co r107 W McMillan  
 " Emil A (Clara K) h3148 Vine  
 " Ethel M Mrs h1620 Clayton  
 " Julia h1723 Andina  
 " Lena (wid Herman) h2663 Cora av  
 " Marie slswn Carson's Millinery r1727 Andina  
 " Robt E student r1620 Clayton  
 Boseker Emerson E route supvr Continental Bkg Co r Norwood O  
 Boseman Paul barber 508 Clark h do  
 Boshears Jas M (Nellie) auto mech h1202 Spring  
 Bosk Jos r636 Crown  
 " Marion A r636 Crown  
 " Raymond (Anna) formn Ditto Press h636 Crown  
 " Rose F typist Ditto Press Inc r636 Crown  
 Bosken Arth F atndt Rathkamp Motor Service Inc r6403 Tyne  
 " Chas H asst personnel dir Schenley Distilleries Inc r1706 Iliff av

## BOSKEN

" Chas V (Mary J) tobacco jobber h1706 Iliff av  
 " Clarence rest wkr r135 E Central pkwy  
 " Edna Mrs classifier Crystal Lndry Inc h4124 Langland  
 " Edw F (Margt) auto ptrn 3827 Spring Grove av h1140 Groesbeck rd  
 " Eliz (wid Ferdinand) r4711 Glenway av  
 " F C emp Crosley Corp  
 " Ferdinand pres Ohio Veneer Co h4711 Glenway  
 " Fred G (Victoria C) h1188 Overlook av  
 " Fredk mech Crosley Corp  
 " Herman H (Frances) carp h1258 1st av  
 " Howard appr r3932 Glenway av  
 " Howard A solr Raymond C Storch & Co Inc r4990 Glenway av  
 " J Edmund slsmn r1706 Iliff av  
 " John sta atndt Kurt B Richter r Reading  
 " Leonard L asst budget mgr Firestone Auto Sup & Serv Store r1706 Iliff av  
 " Marian sten Durbrow & Otte r1188 Overlook  
 " Marjorie V clk Merchants Creamery Co r1140 Groesbeck rd  
 " Norbert H (Gertrude A) formn AOLCo h3932 Glenway av  
 " Norbert H jr dental tech Bernard W Waldman r3932 Glenway av  
 " Paul V student r4990 Glenway av  
 " Robt (Helen) acct h2757 Minot av  
 " Robt W student r4990 Glenway av  
 " Ruth E priv sec Max Woche & Son Co r1188 Overlook av  
 " Wm J (Anna M) sec-treas Ohio Veneer Co h 4990 Glenway av  
 Boskin Jerry lab r427 Richmond  
 " Theresa pkr Albers r Reading  
 Bosland Henry M supt Ky Chemical Industries h451 Ludlow av apt 208  
 Bosler Chapman E (Louise) slsmn h629 June apt 7  
 Bosley Eliz A clk Burr Scott Corp r Newport Ky  
 " Etta maid r426 Chestnut  
 " Harry E slsmn Cinti Sht Mtl & Rfg Co r Dayton Ky  
 " Iley (wid John) r3141 Gaff av  
 " Jane furn rms 104 W 9th apt 6 h do apt 1  
 " Millard F lab City Pub Utilities r3759 Hutton  
 " Saml (Thelma) lab r426 Chestnut  
 " Wm shoe wkr Schawe-Gerwin Co r808 Hamlet  
 Boso Carl W (Lillian) teletype opr h1659 Alcor ter  
 " Cecile typist P&GCo r170 Woolper  
 " Bononetto Henry A asst eng Edna Brass Mfg Co r1228 E McMillan  
 Bosquet Saml r120 Garfield pl  
 Boss Albert r431 E 3d  
 " arth D (Daisy) janitor h954 Curtis  
 " Barbara Mrs nurse Home of the Jewish Aged and Infirm  
 " Benj R meat ctr Arth F Heutle r2540 Warsaw  
 " Betty L r954 Curtis  
 " Edw (Amella E) h1 1/2 Crescent pl  
 " Eliz mach opr COMCo r Newport Ky  
 " Frank B (May) lab h4610 Midland av  
 " Fred (Mary) floor fnshr h4717 Stewart av  
 " Fred W (Laura D) dep collr US Int Rev r RD 9 Monfort Hts  
 " Helen J r3657 Kendall av  
 " Irvin millwkr h431 E 3d  
 " Josephine (wid Christian W) h3657 Kendall av  
 " May B slswn Gidding Co r4610 Midland av  
 " Ralph C head mech Pullman Co r Covington Ky  
 " Ralph L (June) slsmn Richardson Taylor-Globe Corp r Wyoming  
 " Store (Alexi Grossi) elec equip 815 Walnut  
 " Thos (May T) lab AOLCo h130 E Liberty  
 " Walter V ptrn Sayers & Scovill Co r1725 Elm  
**BOSS WASHING MACHINE CO, Established 1889, Wm C F Dietz Pres-Treas, M Dietz V-Pres, J Fred Dietz Sec, Mfrs of The Famous Boss Line Washers and Ironers, Electric and Gasoline Motors, Water Power and Hand Power Models, 118-124 W Pearl, Tel Main 1314**  
 " Willard V (Margt) uphol Buckeye Uphol Co h 533 Enrlight av  
 " Wm F r3642 Brooks av  
 Bossard Geo lab h1051 Clark  
 " Geo rollermn AOLCo r930 Mound  
 " Wm T (Kath B) pres-treas Cinti-Eagle Litho-graphing Co Inc r Bellevue Ky  
 Bossart Mary Mrs r4318 31st av  
 Bossdorf Arth prsmn h1427 Main  
 " Dora r1427 Main  
 Bosse see also Bose and Busse  
 " Agnes (wid Aug) h es Kirby av 3 s Glenview av  
 " Albert O (Bertha A) interior decorator h6218 Kennedy av  
 " Alberta mach opr COMCo r Covington Ky  
 " Alma C (wid Jos) tel opr h3222 Burnet av apt 3  
 " Aloysius driver Continental Frt Forwarding Co r Deer Park  
 " Alta M information clk Cent Tr Co r Norwood  
 " Alvin mach opr r713 Ridgeway av  
 " Alvin C (Ruth) driver h ss West Fork rd 6 w Hays av  
 " Angela r Clarence Bosse  
 " Aug C (Eliz L) driver h4560 Winton rd

## BOSSE

Aug C jr driver r4560 Winton rd  
 Aug H r3609 Dawson av  
 Bernard T (Eliz) r349 McGregor av  
 Bertha (wid Harry) h2313 Maplewood av  
 Betty r4560 Winton rd  
 Cath M inspr r4450 West Fork rd  
 Clarence (Edith) baker h ss West Fork rd 2 w Todd av  
 Dairy (John Krechting) 786 Delhi av  
 Dolores C student r5506 Colerain av  
 Edw B (Lorraine A) mach Ohio Knife Co h3609 Dawson av  
 Edw J (Marguerite L) lab Bosse Dalry h3448 Boudinot av  
 Ernst F (Kath) shoewkr h425 Warner  
 Ethel medical asst Helen E Mabon r Wyoming  
 Frances hsekr 1004 Overlook av  
 Frances (wid Geo) h713 Ridgeway av  
 Frances (wid Harry) r Clarence Bosse  
 Frank shoewkr r350 Volkert av  
 Frank H tchr h3123 Bracken Woods rd  
 Fred H (Stella) porter Am Radiator & Standard Sanitary Corp h2313 Wheeler  
 Geo dispr Continental Frt Forwarding Co r Cleves  
 Geo C (Mary E) driver Doermann-Roehrer Co h1506 Ambrose av  
 Geo H (Mary K) reprmn h4450 West Fork rd  
 Geo H jr reprmn r4450 West Fork rd  
 Harry (Gertrude) ptrnmkr D T Williams Valve Co h2343 Wilder av  
 Harry A emp Artistic Furn Mfg Co r581 Considine av  
 Harry B (Mary A) dairy es Kirby av 2 s Glenview av h do  
 Helen r Agnes Bosse  
 Henry (Lillian E) ship clk h659 Sedam  
 Jos H h1809 Hanfield  
 Jos H (Florence) mach r Agnes Bosse  
 Jos V mach Acme Mach Tool Co r5506 Colerain  
 Jos V (LaVada) mach opr Cinti Thread Co h ss West Fork rd 3 w Todd av  
 Kath shoewkr r425 Warner  
 Leo H (Helen) city firemn h419 Warner  
 Lillian Mrs clk Deaconess Hosp r Cheviot  
 Lillian Mrs h2272 Bogen  
 Louise supvr NYA r417 Southview av  
 Louise (wid Geo) h2825 Glendora av  
 Marguerite L Mrs slswn Fair Store Co h3448 Boudinot av  
 Marian B sten Acme Mach Tool Co r5506 Colerain av  
 Martha M sten Kroger's r3222 Burnet av apt 3  
 Mary (wid Bernard) h2343 Wilder av  
 Mary (wid Frank) h350 Volkert av  
 Mary (wid Jos) h5506 Colerain av  
 Olen F drftsman CG&ECo r2920 Woodside pl  
 Paul I sten r6218 Kennedy av  
 Philomena (wid Geo) r4141 Jamestown av  
 Ralph fctywrk Morton Last Co r Covington Ky  
 Ralph W drftsman Alvey-Ferguson Co Inc r2919 Bellevue av  
 Richd E (Louise) sec-treas New Chester Swimming Pool Inc h2617 Jefferson av  
 Robt readwrk Ficks Reed Co r2343 Wilder av  
 Robt W slsmn Ground Gripper & Cantilever Shoe Shop r Norwood  
 Rose h5416 Colerain av  
 Rose maid 835 Lexington av  
 Rose (wid J Harry) dry gds 1739 Elmore h do  
 Steve (Martha A) lab r358 Lincoln av  
 Theo L clk E & J Swigart Co r Lockland  
 Theresa smstrs A Nash Co r350 Volkert av  
 Wilbur servicemn Golden Rule Elec Shop Inc h4245 Williamson pl  
 Wm br mgr Schneider Gro Co r4560 Winton rd  
 Wm fctywrk Morton Last Co r Covington Ky  
 Wm G (Odella) mach h2919 Bellevue av  
 Wm G jr mach r2919 Bellevue av  
 Wm H (Lydia) h2919 Bellevue av  
 Wm J (Alice) plstr h2312 Wilder av  
 Wm M brewerywkr HBCo r2313 Maplewood av  
 Bossemeyer Amanda sorter r6603 Coleridge av  
 Amanda L r1635 Philomena av  
 Ella L clk UCLiCo h1635 Philomena av  
 Fred H (Lola) pres Ohio Top Co h823 Hutchins  
 Louis chemist r6603 Coleridge av  
 Wm (Louise) driver h6603 Coleridge av  
 Bossenberger Wm (Emma) pntr h504 Purcell av  
 Bossenmeyer Emma (wid Aloysius) h2720 Glendora av apt 1  
 Bosserman Chas A driver Standard Oil Co r North College Hill  
 Eva O waiter The Dow Drug Co r3631 Boudinot  
 Geo (Mabel) baker r235 Donahue  
 Luther T (Ella) baker h3631 Boudinot av  
 Mabel C bkpr Central Trust Co r235 Donahue  
 Vernon E auto mech r3831 Boudinot av  
 Bossert Cora maid 6240 Grand Vista av  
 E Marguerite clk r28 E StClair  
 Emil (Bertha) capt City Fire Dept h4521 Langland  
 Frances L maid 3134 Vine  
 Frieda r3954 Dickson av  
 Hugo (Sophia K) mach Wm Powell Co h28 E StClair

## BOSSERT

Julius G (Eleanor A; Bossert Machine Co) Amberly  
 Lester J (Edith) phys 1420 E McMillan apt 1 h1109 Cheyenne dr  
**BOSSERT MACHINE CO (Julius G Bossert), General Machinists, Manufacturers of Special Machinery and General Repair Work, 617-19 E Pearl, Tel Main 2472**  
 Marguerite clk UCLiCo r28 E StClair  
 Mary E (wid Ernest) h3954 Dickson av  
 Otto (Kath) mail dispr h3051 Hull av  
 Otto jr r3051 Hull av  
 Robt J (Lucille) agt Prud Ins Co h1559 North Bend rd apt 4  
 Walter H plmbr r28 E StClair  
 Bossert Albert (Nettie; Bossett & Burns Elec Co) h3603 Grandin rd  
 Marie sewer Pogue's r3603 Grandin rd  
 Robt B (Roselia M) auto mech Juds Service Sta h3721 Prentice  
 & Burns Electric Co (Albert Bossett, C Edw Burns) elec motor reprs 1312 Clay  
 Bosshammer Ruth clk P&GCo r Covington Ky  
 Bossman John (Margt E) stock clk Schact Motor Truck Co h4766 Rapid Run pike  
 Bossmeyer Edw W v-pres E C Critchell Co r33 Glen Este pt  
 Bosse Carroll br mgr Standard Oil Co r237 Hartwell av  
 Nina tech Deaconess Hosp r312 Straight  
**BOSSONG ALBERT S, Sec-Mgr Benefit Dept Daughters of America, 2155 W 8th cor State av, 3d Floor, Tel Wabash 2296, r708 State av, Tel Wabash 4668**  
 Clifford F slsmn Henry M Wood Co r2823 Astoria av  
 Jacob F (Blanche) notary public 2300 W 8th h do  
 Margt (wid Alvin) h933 Wells  
 Robt J (Carrie L) cond h578 Grand av  
 Robt S (Lenora) maintenancemn Intl Prtg Ink r2823 Astoria av  
 Ruth r933 Wells  
 Wm J (Billie) atndt r933 Wells  
 Bossy Harry L (Helen) driver r801 W 71st  
 Bost Chas C (Josephine) driver r1818 Logan  
 Dock (Harriet) lab CG&ECo h566 Carlisle av  
 Howard punch press opr Cinti Ball Crank Co r3909 Cass av  
 Kay waiter h218 W 12th apt 24  
 Lester hbr Lindsey Walker r719 W 5th  
 Sarah Mrs Indrs h3909 Cass av  
 Susie r566 Carlisle av  
 Bostain Claude W (Marie) surveyor h3022 Murdock av  
 Fred clk r2150 StJames av  
 Harriet Mrs h3022 Murdock av  
 Jas C genl mgr Queen City Furnace & Heating Co 2548 Woodburn av  
 Juanita Mrs bkpr Hi De Ho Automatic Music Co r2150 StJames av  
 Marie Mrs tel solr Queen City Furnace & Heating Co h3022 Murdock av  
 Ralph waiter Victor F Meyers  
 Boster Abr h860 Hutchins av  
 Lillian r860 Hutchins av  
 Murray slsmn r860 Hutchins av  
 Rose clk Schawe-Gerwin Co r860 Hutchins av  
 Bostic Dazie maid 1356 Custer  
 Edw (Beatrice) mach h3077 Mentor  
 Ernest solr r12 Black  
 Ethel Mrs h1432 Central av apt 2  
 Henry (Josie) lab h1531 Gorman  
 Lee (Eliz) lab h3019 Eastern av  
 Bostick Andrew lab r506 W 4th  
 Elzie (Mildred) h801 Carlisle av  
 Herman (Emma) porter h755 Carlisle av  
 Lillie K Mrs h849 Hathaway  
 Lon (Florence) janitor h527 W Court  
 Viola Mrs h433 W 4th  
 Wm (Lela) lab h506 W 4th  
 Wm (Annie) steelwkr h809 Carlisle av  
**BOSTITCH SALES SERVICE, Frank J Brading Mgr, Bostitch Products, Staples, Stapling and Tacking Machines of All Kinds, Wire Stitching Machinery, 222 W 4th, R58, Tel Parkway 7185**  
 Boston Academy of Music Homer W Beach director 920 Nassau  
 Albert (Irene) policemn h141 Taft la  
 Andrew trucker The Baltimore & Ohio Whse Co r506 E 4th  
 Building 926 W 9th  
 Clarence whsemn Acme White Lead & Color Wks r626 W 4th apt 33  
 David M (Eula M) toolmkr h4416 Verne av  
 Edgar H (Ariena) porter Kroger's h2223 Marquis  
 Edgar H jr lab Kroger's r2223 Marquis  
 Edw R (Ivanona) recreation atndt r3003 Mathers  
 Edw W (Janet) mach r2513 May  
 Geo (Mary) lab h3004 Park av  
 Hester (wid Geo W) h1139 Seton av  
 Jas lab Alms Hotel r2632 Kemper la  
 Jesse K h32 Mercer  
 Jos P (Josephine) driver John Clark Trucking Co h1110 Marshall av

## BOSTON

Kenneth r2721 Alms pl  
 Lela Mrs h821 W 8th  
 Lida (wid Chas) r2909 Ashland av  
 Louise r414 W 5th  
 Machine Works Co O E Cruse mgr shoe mach mfrs 707-08 Second Natl Bank bldg  
 Marie C Mrs beauty opr Erialinda C Felst r 1511 Race  
 Miron S elev opr Gwynne Bldg r1139 Seton av  
 Ross (Flossie) r414 W 5th  
 Roy hsemn r626 W 4th apt 33  
 Ruby student r2223 Marquis  
 Russell (Cora) h882 Rockdale av  
 Rutherford J (Florence) driver h1103 W 9th  
 Sarah (wid Edw) h2721 Alms pl  
 Shoe Repair Frank Schrode mgr 1214 Vine  
 Shoe Trimming Co (David W Liscow, Isaac Mallin) 308 E 3d R402  
**BOSTON STORE (Eric Stern), Dry Goods, Men's, Ladies' and Children's Furnishings, Yard Goods and Notions, 4920 Whetsel av, Tel Bramble 2085**  
 Vernon C (Margt) porter Ervin B Braden h523 John  
 Wilbur J (Lillian) agt Pac Mut Life Ins Co r 6061 Elbrook av  
 Wm driver John Clark Trucking Co r1110 Marshall  
 Wm porter r626 W 4th apt 43  
 Winnie maid r711 W 6th  
 Bostwick Bernard C watch repr h3217 Jefferson  
 Jas r116 E 9th  
 Paul B (Matilda) drftsman h3463 Fernside pl  
 Robt F mach Wolf Mach Co r3217 Jefferson av  
 Boswell Albert r County T B Sanatorium  
 Celia A (wid Wm) h2651 Gilbert av apt 8  
 Chaney (wid Louis) h1517 Gorman  
 Edna L Mrs h1424 E McMillan  
 Ella P (wid Geo W) h3743 Kenilworth pl  
 Everett M (Florence) papermkr h8417 Anthony Wayne av  
 Frances W r1204 W Rookwood dr  
 Frank A clk NYC System r Norwood  
 Grace M phys 3441 Observatory pl h do  
**BOSWELL HELEN S, Asst Society Editor Cincinnati Times-Star Co, r3543 Holly la**  
 Janet C Mrs tray counselor r1323 Cypress  
 Janet E r1323 Cypress  
 John (Kath) h6546 Glade av  
 John M (Emma S) mgrs agt 104 W 4th R700 h3543 Holly la  
 Margt (wid Jonah) h2615 Dennis  
 Mary L r3441 Observatory pl  
**BOSWELL OIL CO (Paul W Boswell), Wholesale Distributors of "Superba" Petroleum Products, Fuel Oil and Gasoline in Carload Lots Only, 805 Traction Bldg, Tel Main 0790**  
 Ola Indrs Friendship Home r549 W 7th  
 Paul W (Irene P; Boswell Oil Co) h1204 West Rookwood dr  
 Phyllis slswn Lawton Co r1424 E McMillan  
 Robt (Alene) foundrywkr h541 W Liberty apt 1015  
 Sylvia student r713 Freeman av  
 Thos lab h912 W 8th  
 Thos H dairywkr r1715 Vine  
 Virginia maid r713 Freeman  
 Wm r6546 Glade av  
 Wm E student r1204 West Rookwood dr  
 Bosworth C A Mrs r Vernon Manor  
 Edmond R (Grace A) stock rm mgr h6074 Lantana av  
**BOSWORTH ERWIN P (Evelyn O), Mgr Groceries & Co, Tel Parkway 7000, h2409 Grandin rd, Tel East 5871**  
 Evelyn O Mrs recording sec Widows and Old Men's Home h2409 Grandin rd  
 Robt carrier PO r Norwood  
 Bosze Anthony (Mary) meatctr h1725 Pleasant  
 Eliz matcher A Nash Co r1725 Pleasant  
 Ethel emp Kuntz Casing Co r3049 McHenry av  
 Frank (Ethel) mach h3049 McHenry av  
 Botaw Maxwell chem Kroger's Bellevue  
 Botel Marian sten Arling-Funck Lbr Co r Bellevue Ky  
 Bothast Dorothy typist City Div Pub Relief r136 Kinsey av  
 Margt A (wid Walter) h136 Kinsey av  
 Bothe Albert C mach r8199 Burns av  
 Clarence J (Alvina F) mach h7416 Cornelia av  
 Herman J (Clara) bldg conr 4211 Leeper h do  
 Bothwell Eliz student nurse r2125 Main  
 Emma Mrs dietitian Emanuel Day Nursery r 221 Wade  
 Fannie J drsmkr r529 Carmalt  
 Howard K (Edna H) acct h6046 Kennedy av  
 Julia S h3404 Middleton av apt 20  
 Wm E (Vera W) vulc 6451 Kennedy av h6215 Tyne av  
 Botin John press opr Gerding Bros r Newport Ky  
 Botkin Mildred writr r39 Glencoe pl  
 Nellie glass girl Netherland Plaza r Bromley Ky  
 Pauline Indrywkr Netherland Plaza r2039 Madison rd  
 Thelma Mrs settlement supvr Cinti Goodwill Industries r821 Freeman av

- Botkins Jas jr (Fannie) ship clk h2433 Colerain av  
 " Wm L (Lillian) storetr Thos W Fox r Lockland  
 Botros Adeline r1020 Linn  
 " Cath emp Silk Screen Products Inc r1020 Linn  
 " J A bus boy Netherland Plaza r1020 Linn  
 " John (Dorothy) h1020 Linn  
 " Marie fctywrk r1020 Linn  
 " Thos mill hd Co-Operative Industries Inc r1020 Linn  
 Botsch Conrad (Erna) mfrs agt 701 Building Industries bldg h3690 Kendall av  
 " Eliz J student r3690 Kendall av  
 " Botsing Anna Mrs clk r1727 Dreman av  
 Bott Agnes tel opr Buick Mtr Div GMSC r5025 Relleum av apt 2  
 " Dorothy R Mrs waiter r3045 Riverside dr  
 " Edw C (Della) pres-treas Armor Metal Products Co h3644 Herschel av  
 " Edw G v-pres-sec Armor Metal Products Co r3644 Herschel av  
 " Fred (Jeanette) customers' mn W D Gradison & Co h5025 Relleum av apt 2  
 " Hat Co (Sigmund and Sol Bottigheimer) 434 Vine  
 " Henry G (Mayme) shoewkr h1511 Vine  
 " Jane P sten Valley Baking Co r4441 Carnation  
 " Jennie B Mrs bkpr E Huttenbauer & Son h5025 Relleum av apt 1  
 " John (Josephine) h6206 Hillside av  
 " John C clk 5th 3d Un Tr Co r4441 Carnation av  
 " John E (Julia S) mgr Harrison and Spring Grove Av Office 5th 3d Un Tr Co h4441 Carnation av  
 " Jos R clk Schuster Elec Co r4441 Carnation av  
 " Louis K (Cath) slsmn h2612 Melrose av  
 " Otto (Norma E) baker h2310 Clifton av  
 " Robt C supt Armor Metal Products Co r3644 Herschel av  
 Bottenhorn Cynthia r5831 Kinoll av  
 " Kate (wid Louis) h529 McAlpin av  
 " Lillian Mrs labC-BLDiv h4074 Colerain av  
 " Louis C mach opr ATWCO r3418 Ruther av  
 " Sylvia clk P&GCo r Wyoming  
 Botterell Arth C (Florence H) dept mgr Remington Rand h3412 Stettinius av  
 " Arth C II slsmn r3412 Stettinius av  
 " Robt E slsmn r1228 E McMillan  
 Bottigheimer Erna artist 3343 Vine r1015 Dana av apt 1  
 " Ernest slsmn r823 Lexington av  
 " Sigmund (Rose; Bott Hat Co) h823 Lexington av  
 " Sol (Celeste; Bott Hat Co) h1015 Dana av apt 1  
 Bottler Rudolph (Matilda) clo ctr h3561 Larkspur av  
 Botto Ray (Olivia R) cook h St Leger Flats apt 38 Bottom Dunn (Sylvia) chauff h2819 Park av  
 " Edw sheet metalwkr Acme Roofing Co r Withemsville  
 " Geo (Ruth; Bottom & Son) h1553 Ambrose av  
 " Jas (Eliz) doormn Cinti Club r2819 Park av  
 " Jas C (Viola; Acme Roofing Co) r Withemsville  
 " Kenneth sheet metalwkr Acme Roofing Co r Withemsville  
 " Marvin student r1553 Ambrose av  
 " Sue floorwn Woolworth's r Covington Ky  
 " Son (Lorenzo Valenti, Geo Bottom) fruits 1544 Central av  
 Bottomley Marcia student r1670 Cedar av  
 " Myrl E (Eleanor) prof UofC h1670 Cedar av  
 Bottomly Murl R student r3131 Hackberry  
 Bottoms Geo jr lab r1036 W 8th  
 " Lucian r1040 Wesley av  
 " Susie (wid Geo) maid h1036 W 8th  
 Bottoni Fred mach h1135 StGregory  
 " Gino r1135 StGregory  
 " Guido USMC r1135 StGregory  
 " Jos (Marie) mach r1135 StGregory  
 Bottorf Wm L drftsunn US Eng r Greenhills  
 Bottorff Elvie P asmlbr Gibson Art Co r129 W Liberty  
 " Geo (Elva) clo presser Oscar Shair r129 W Liberty  
 Botts see also Botz  
 " Arth M constrmn CG&ECo r Newport Ky  
 " Benj T (Lillian) slsmn Chamberlin Metal Weather Strip Co h2725 Clifton av  
 " Donald A (Ruth) sta atndt Byron C Hall h3308 Ibsen av  
 " Earl A (Vera A) eng CG&ECo h2855 Pine Grove  
 " Edwin opr CG&ECo r Newport Ky  
 " Eloise student nurse r2125 Main  
 " Eug (Lillie) h1038 Benz av  
 " Eug F formn Kroger's r Norwood  
 " Frank prsmn Johnson & Hardin Co r Covington Ky  
 " Fred E (Alice R) clo clnr h1941 Lawn av  
 " Geo lab County Eng r RD 10 Madisonville  
 " Harry A clk Sou Ry System r Norwood  
 " Helen C janitor UCLBldg r Bellevue Ky  
 " John H (Onie) paperhng r h2758 Hoff av  
 " Josephine C (wid Stanley) night chf opr r1504 Cedar av  
 " Josie (wid John) h4289 Colerain av  
 " Melvina r918 Gest  
 " Mildred Mrs r918 Gest  
 " Roland chemist UCLCo r Mariemont  
 " T Reed (Sibyl) jwlr h775 Crooked Stone rd  
 " Theresa pocket mkr A Nash Co r Cheviot
- BOTTS**  
 " Walter M tablemn Singer Sew Mach Co r Ft Thomas Ky  
 " Wm ship clk Simmons Co r3823 Llewelyn av  
 Botuchis Geo (Fannie) restr 808 State av h4377 SLawrence  
 Botwin Dorothy tchr r612 Rockdale av  
 " Wm (Lena) genl contr 612 Rockdale av h do Botz see also Botts  
 " Anna C asmlbr Gibson Art Co r Covington Ky  
 " Edna V asmlbr Gibson Art Co r Covington Ky  
 Botzing Louis inspr A Nielsen Co r RD 9 Box 502  
 " Wm P (Flora V) h3025 Colerain av  
 Botzung Beatrice r Louis Botzung  
 " Betty-Lou student r Louis Botzung  
 " Louis (Luella) supt h ns West Fork rd 3 w Todd  
 " Lucille R typist City Div Pub Relief r3615 Tamarack av  
 " Lula (wid Fred) h3115 Colerain av  
 " Mary E (wid Geo) h3615 Tamarack av  
 Bouch Jos waiter r4840 Spring Grove av  
 Bouchane Wm washmn Longview Hosp r do  
 Bouchard Carrie (wid Wm) h3009 Paul  
 Bouche Walter G (Vieva K) dept mgr P&GCo h1117 Victory pkwy  
 Bouchelle Margt h749 W 8th  
 Boucher Anna T dept mgr Pogue's h2622 Victory pkwy apt 12  
 " Blanche maid Jewish Hosp r3208 Burnet av  
 Bouchev Ada compt opr Albers r112 E 4th  
 Bouchonnet Chas (Gertrude) shoewkr h4114 Jerome av  
 " Chas jr sprayer r4114 Jerome av  
 " Edw (Ola) driver h2514 Addison  
 " Frank (Marie) dishwasher Mrs Kate Schneiderman  
 " Harold J fctywrk r4436 Colerain av  
 " Julius M (Mathie) mech Hauser-Stander Tank Co h4436 Colerain av  
 " Mattie waiter McAlpin Co r4436 Colerain av  
 " Robt cabmkr r4114 Jerome av  
 " Salome (wid Chas) h4436 Colerain av  
 Bouchonnet Frank (Marie) cook h1621 Republic  
 Bouchy Harry H meter rdr CG&ECo r Dayton Ky  
 " Romaine tmkpr S-SCO r Dayton Ky  
 Boude Jesse C examiner NYC System r Mariemont  
 " Jimmie C Mrs r1310 E McMillan  
 Boudot Alma Mrs r5333 Chapman  
 " Anna M sten r4020 Erie av  
 " Eliz (wid Jos) h4022 Erie av  
 " Eug L (Amanda) carp h4020 Erie av  
 " Gustav J (Loretta) office mgr RKO Radio Pictures Inc h4359 Ridgeview av  
 " Jos W clk Huenefeld Co r4022 Erie av  
 Bougher Chester clnr Flavorite Doughnut Co r131 E Clifton av  
 " Walter r131 E Clifton av  
 " Wm R lab h131 E Clifton av  
 Boughner Frances engr Sterling Glass Co r1015 StGregory  
 " Frances (wid Floyd S) h2751 Minot av  
 " Frank A (Alma J) chauff h1217 Seitz  
 " Jane E engr Sterling Glass Co r1015 StGregory  
 " John E (Irene) plmbr h1015 StGregory  
 " Ray B (Mary J) casting clnr ATWCO h208 Broadway  
 Bouillie Carl B office suvpr CG&ECo r Covington Ky  
 Bouillion Paul R (Pearl G) slsmn Kelley-Mason Co Inc h6138 Benneville apt 1  
 Bouldin Jos (Birdie) mach h1027 Yale av  
 " Lyle (Julia) lab h2738 Hoff av  
 Boulding Susie (wid Louis) maid h835 W 8th  
 Boulevard Lawn Apartments 2630 Victory pkwy  
 " Motor Inn (Elmer Bauer) filling sta 1806 Central pkwy  
 Boullie Alex C (Margt) bkpr Hilb & Bauer h5030 West High av  
 " Fred clk K D Lamp Co r Covington Ky  
 " John W (Adline) prk h2578 McMicken av  
 " Lester checker r5030 West High av  
 Bouillon Lottie G maid Alms Hotel r2553 Ingle-side av  
 Boulier Cedric G instr UofC r2314 Auburn av  
 Boultinghouse Moss r1034 Considine av  
 " Roy L (Betty L) presser h3455 Reading rd apt 1  
 Boulton John T mgr Berry Bros r Park Hills Ky  
 Boulwara Harold H r1354 Grace av  
 Boulware Arth M (Helen S) real est broker-appraiser Fed Housing Admin h3325 Lambert pl  
 " Helen E student r3325 Lambert pl  
 " Robt H (Mary F) advmn P&GCo r Mariemont  
 Bounds Albert lab Moelker Coal Co  
 " Clarsey (wid Geo) h803 Kenyon av  
 " Harvey steeplejack r2147 StJames av  
 " Parker M (Effie L) lab City Water Wks h563 Delta av  
 " Rhoda r557 Armory av apt 126  
 Bour see also Bauer Baur and Bower  
 " Marie r3542 Stacey av  
 " Philip S maintenancemn h3542 Stacey av
- BOURBON COPPER & BRASS WORKS CO,**  
 Thomas Bardo Pres-Treas, Manufacturers of Fire Hydrants, Gate Valves and Extension Valve Boxes, 618-20 E Front, Tel Main 5461  
 Bourbonnais Frank E (Marie) treas E A Kinsey Co h1240 West Rookwood dr
- Bourgeois Beatrice tel opr Schaefer Tailoring Co r StBernard  
 " Chas M (Eliz; Bourgeois Printing Co) h3902 Sylvan av  
 " LaVera sten Schaefer Tailoring Co r StBernard  
 " Printing Co (Chas M Bourgeois, Louis J Helmers) 3946 Colerain av  
 Bourgholtzer J Harold (Ruth M) clk B&ORR h 3634 Edwards rd apt 11  
 Bourgraf Geo J (Clara) pres h1517 Yarmouth av  
 Bourland Roger (Ardis) dist mgr Mut Life Ins Co r Park Hills Ky  
 " Thos M (Helen C) hlpr h2948 Colerain av  
 Bourne Ada fnsr Recto Molded Prod Inc r New-town  
 " Delora bkpr Second Natl Bk r Norwood  
 " Edw lab r112 Clark  
 " Eug S chf clk Sou Ry System r Ft Thomas Ky  
 " Marshall O (Flora N) inspr US Food & Drug Admin h1236 Manss av  
 " Mason (Mabel) lab h1918 Race  
 " Raymond J waiter Mrs Fannie Reisenfeld r rear 1630 Race  
 " Thos (Helen) diamond ctr J P Knight h4212 Simpson apt 3  
 Bourque Jas L (Ethel B) slsmn h3069 Portsmouth  
 Bourquin Melvin L (Viola S) chf drftsman h3002 Markbreit av  
 " Wm (Emma B) h2530 Kemper la  
 Bourse Wm M boxmkr Flavorite Doughnut Co r Covington Ky  
 Bousman Ruby private sec Dr Leon Goldberg r Madison Place  
 Bousquet Saml clk Star Hotel r720 W 8th  
 Bouss Robt N paperhng r 27 Mercer h do  
 Bouste Marie maid r935 W 7th  
 Boutell F J Driveway Co Jas T Hardy jr mgr auto forwarding 663 Lincoln av  
 " Glenn S (Jennie) drftsman CPCo h3964 Marburg av  
 " Jack S toolmkr appr r3964 Marburg av  
 Boutet Elsie K (wid John) v-pres-sec Kingery Inc Co h1347 Michigan av  
 " John B electn AOLCo r Norwood  
 Bouton Russell C cash h3555 Rawson pl  
 Boutsas Nickolas waiter Mrs Lillian M O'Hara r2908 Warsaw av  
 Boutton see also Brutton  
 " Edwin G (Marie K; B & B Pattern Works) h 6390 Cambridge av  
 " Henry (Sallie) h5904 Kellogg av  
 " Henry J (Mary I) examiner US Immig & Nat Serv r Homewood  
 Boutwell Elmer C (Marie) slsmn Bostitch Sls Serv h2351 Stratford av  
 " Robt section mgr Pogue's r Covington Ky  
 Bowman Jay (Charmain S) slsmn Johns-Manville Sls Corp h5742 Glegate la  
 Bova Carl (Grace) h570 Elberon av  
 " Chas S (Anna) prod h1629 Western av  
 " Freda opr Genl Elec Co r Cheviot  
 " Mary slsmn r3145 Markbreit av  
 " Theresa M sten Cent Tr Co r Cheviot  
 Bovard Eleanor sten r273 McCormick pl apt 5  
 " Emily nurse Chronic Disease Hosp r159 Warner  
 " Harold E diemkr Louis G Freeman Co r Box 457A Foley rd  
 " Harry M diemkr Louis G Freeman Co h159 Warner  
 " Lillie (wid Dale) r159 Warner  
 Bove Alma Mrs clo clnr 3253 Brotherton rd h5831 Kinoll av  
 " Ann basting puller GTCO r Norwood  
 " Dominic (Clara) tires 502 Reading rd h1908 Highland av  
 " Francis r5831 Kinoll av  
 " Frank r2024 Florence av  
 " Frank A (Alma) tailor h5831 Kinoll av  
 " Ida M clk Bilker Food Mkt r1908 Highland av  
 " John J (Mamie) auto mech h2003 Torrence pkwy  
 " Jos F tire bldr Dominic Bove h1908 Highland av  
 " Orlando tire bldr Dominic Bove r1908 Highland av  
 Bovee Merrill F chem engr r2805 Madison rd apt 4F  
 Bovier Lloyd S (Winifred) slsmn h6624 Coleridge av apt 2  
 Bovis Geo E (Mary M) slsmn Fuller Auto Co h 2642 Madison rd  
 Bow Elsie entertainer h218 W 12th apt 32  
 Bowden Fred (Cora L) h1072 W Liberty  
 " Geo L jr (Naomi F) chemist Fries & Fries Inc r1707 Hewitt av  
 " Gurnie (Love) window clnr United Clng Co h823 Lincoln Park dr  
 " Gus lab r658 Carr  
 " Jas hlpr Mrs Ludie Foster r1072 W Liberty  
 " Jas (Arrila) ice 426 Smith r676 W 5th  
 " Lawrence W (Edna) formn Buckeye Saw & Tool Co h125 E University av  
 " Lawrence W jr clk Henry F Schultz r125 E University av  
 " Margt (wid Michl) r258 Greendale av  
 " Mary (wid John) h836 W Liberty  
 " Olive G clk RyMS r Covington Ky  
 " Richd (Lydia A) welder h4432 Brazee  
 " Robt slsmn Clifford H Schaten r3015 Veazey rd

Bowe Alf mach hd M B Farrin Lbr Co r StBernard  
 " Eliz Mrs h901 Poplar  
 Bowell Donald Z (Dorothy) h6115 Gladys av  
 Bowles Max carrier PO r616 W 9th  
 Bowen Albert A slsmn Natl Cash Register Co r  
 Mariemont  
 " Almon M (Clara) driver h2215 Kenton apt 1  
 " Ann Mrs bkpr Central Trust Co r Dayton Ky  
 " Arth mech Met Motor Co r Bellevue Ky  
 " Arth tchr Cinti Conservatory of Music r Mt  
 Washington  
 " Arth H student r3914 King pl  
 " Arth H A (Ruth E) grinder h3914 King pl  
 " Betty (wid Chas) h2923 Monfort  
 " C Danl (Louise) mach h4263 Eastern av  
 " Calvin (Julia) driver John Clark Trucking Co  
 h1033 Wilstach  
 " Cath (wid Timothy) h1034 Celestial  
 " Chas (Javie) h3569 Irving  
 " Chas F (Loretta) chemist h1551 Corvallis av  
 " Chas H (Bertha) h4415 Eastern av  
 " Chas R (Emily) res partner Haskins & Sells r  
 Glendale  
 " Chick porter Andy Schain Inc r3022 Concordia  
 " Dorothy sten Pohl & Co r Covington Ky  
 " Earl r2923 Monfort  
 " Earnest L electn CG&ECo r Columbia Park  
 " Elbert (Effie) h841 Wade  
 " Elmo r2923 Monfort  
 " Emma M (wid Elmer) h4610 Winona ter  
 " Floy sten Associated Bureau of Investigation Inc  
 r California  
 " Fred L (Lulu) slsmn h2915 Feltz av  
 " Geo W (Mildred M) ptrnkr r4610 Winona ter  
 " Goodrich L (Nellie) h591 Ridgeway av apt 12  
 " Harry A clk r638 Lincoln av apt 3  
 " Harvey (Mabel) mach opr h3914 King pl  
 " Henry toolmkr ATWCo r418 W 8th  
 " Hobart (Alice) h3136 Fredonia av  
 " Jack W student r1331 Covedale av  
 " Jacob r518 W 5th apt 8  
 " Jas (Georgia) lab h518 W 5th apt 8  
 " Jas page Pub Lib r3108 Colerain av  
 " Jas D (Mary) lab h1640 Westwood av  
 " Jennie (wid Michl) h3782 Drakewood dr  
 " Jerome (Ida D) oiler City Water Wks h1692  
 Waverly av  
 " Jerome E clk PO r1034 Celestial  
 " John W barber 233 W 6th r Covington Ky  
 " Jos J (Virginia) exterminator r1209 Republic  
 " Laura C br mgr WUTC r3040 Beekman  
 " Lexie A bkpr Cent Tr Co r430 W 8th  
 " Lorenzo (Hattie) clk h2965 Gilbert av apt 2  
 " Lucy (wid Robt) h39 Washington ter  
 " Manley A (Mary L) smn tchr 3040 Beekman  
 h do  
 " Margt (wid Benj F) h3631 Edwards rd  
 " Margt D tchr h2831 1/2 Ashland av  
 " Margt L hd colorer Gibson Art Co r Newtown  
 " Mary M r1034 Celestial  
 " Michl (Edna) bartndr h6632 Fair Park av  
 " Oliver N (Ethel) slsmn Cinti Sht Mtl & Rfg Co  
 h1331 Covedale av  
 " Opal Mrs h3004 Alms pl apt 5  
 " Oscar (Leona) driver Kroger's h1411 Beech av  
 " Pearl M r414 Carlisle av  
 " Pink K Rev (Jennie) pastor Church of God in  
 Christ h1130 Budd  
 " Reuben (Lillian) confr 78 1/2 Washington ter h  
 39 do  
 " Richd L (Hildreth) mech Rathkamp Motor Serv  
 Inc h6152 Ridge av  
 " Robt (Erma) h822 Poplar  
 " Robt r841 Wade  
 " Robt (Florence) casting chipper CBTCO r New-  
 town  
 " Robt W wrapper Taystee Bread Co r2509 Stan-  
 ton av  
 " Rose (wid Chas) maid h850 Buena Vista pl  
 " Rose (wid Michl) r6632 Fair Park av  
 " Stella walter r4415 Eastern av  
 " Thelma Mrs h611 W 9th  
 " Thos J (Alma) tailor h1733 Fairfax av  
 " Walter r282 Stark  
 " Walter conveyer C-BLDiv r Norwood  
 " Wm N porter Pullman Co r Elmwood Place  
 Bowns Chas lab h856 Hathaway  
 " Philip lab r418 Wade  
 " Thelma Mrs maid r418 Wade  
 Bower see also Baur Baur and Bour  
 " Albert J driver Jos Kiffmeyer & Sons r4261  
 W 8th  
 " Alma clk Shillito's r Covington Ky  
 " Anna L (wid Roy) hsekpr 2580 Observatory av  
 " Cath (wid Henry) r1693 Grand av  
 " Edw (Pearl) gdnr h2727 Hackberry  
 " Edw (Lena S) inv 630 Chamber of Commerce  
 h2921 Vandyk dr  
 " Emma maid 1623 Harbeson av  
 " G S armature winder Genl Elec Co r Norwood  
 " G Walter Jr r2525 Ring pl  
 " Gertrude hsekpr 4100 Reading rd apt 109  
 " Hilda (wid Malcolm) h183 Woolper av  
 " Mary J clk W&S Life Ins Co r4261 W 8th  
 " Mary K r22 East Eastwood cir  
 " Mary L nurse Cinti Genl Hosp h351 Erken-  
 brecker av apt 19

## BOWER

" Robt S dept mgr Thompson Heating Corp r  
 Glendale  
 " Rose S Mrs h2406 Upland pl apt 3  
 " Stella (Bradley's Home Bakery) r Rossmoyne  
 " Willie O (wid Chas K) r4012 Eileen dr  
 Bowerman Chas r3052 Fairfield av  
 " Florence Mrs cook Saml W Bell Home for Sight-  
 less Workingtons r2024 Vine  
 " Halle Mrs r3052 Fairfield av  
 " Saml T lab Early & Daniel Co r Covington Ky  
 Bowers Addie M Mrs (A C Reliable Tent & Aw-  
 ning Co) h406 W 8th  
 " Albert lab r1114 Lincoln av  
 " Arth ydmn r1114 Lincoln av  
 " Chas groundmn CG&ECo r Loveland  
 " Chas L tchr Hughes Hi Sch r RD 10 Box 414  
 Sta M  
 " Clifford (Edith) lab h924 Churchill av  
 " Clifford J lab CG&ECo r Elmwood Place  
 " Corwin J (Mary E) trav slsmn h1531 Kenova av  
 " Dennis lab Harvey J Richman  
 " Dora Mrs furn rms 23 E 8th h do  
 " Frank G driver CG&ECo r Mt Washington  
 " H R v-pres Automatic Gas Refrigeration Inc  
 r Dayton  
 " Harry (Jennie) lab h1114 Lincoln av  
 " Harry E (M Eldora) mech h3905 Taylor av  
 " Henrietta hostess Emanuel Community Center  
 r1308 Race  
 " Herman R mgr York Supply Co r Vernon Manor  
 " John (Carrie) lab h508 Dandridge  
 " Leroy r1114 Lincoln av  
 " Lovell (Mildred) first aidmn h1721 Chase av  
 " Martha r2321 Kemper la  
 " Melba P librarian Univ Library r RD 10 Box  
 414 Sta M  
 " N Eng student r1531 Kenova av  
 " Norman typist US Eng h920 Wm H Taft rd apt 6  
 " Philip I (Ethel I) h1135 Poplar  
 " Richd (Mildred R) mstr of ceremonies h3574  
 Lilac av  
 " Robt J (Mary) h311 Purcell av  
 " Sue (wid Harry) r952 Olive av  
 " W C wchmn Hyde Pk Lbr Co r Norwood  
 " Wm driver Elden C Saunders r308 Broadway  
 " Wm (Addie M) driver h406 W 8th  
 Bowersock Emma K (wid Austin) h2596 Madison  
 rd  
 " Henry U slsmn Huenefeld Co r Terrace Park  
 Bowersox David M (Louise) game warden h3928  
 Vine  
 " Elmer G (Jeannette) patrolmn County Sheriff  
 h3928 Vine  
 Bowick Shelley (Eliz) lab h1507 Gorman apt 6  
 Bowie Donald R repr F H Lawson Co r Bellevue  
 Ky  
 " Janet B h1541 Gilpin av  
 " Lillian dean of girls Woodward Hl Sch r921  
 Wm H Taft rd apt 26  
 " Robt (Lula) porter Kroger's h1075 Baymiller  
 " Rufus (Essie) lab h615 W 9th  
 Bowin Charlotte r335 Hutchins av  
 " Lena alterationwn Gidding Co r Covington Ky  
 " Wm S meterwn CG&ECo r Covington Ky  
 Bowinkle Alice clk 5th 3d Un Tr Co r Newport  
 Ky  
 " Frank whsemn Pure Oil Co r Newport Ky  
 Bowitz Frank (Virginia) clnr Cinti Genl Hosp h537  
 Ringgold  
 " John J ship clk r2731 Sander  
 Bowker Mary dishwasher Louise Royalty r2669  
 Highland av  
 " Monroe student r1810 Young  
 " Wm E (Helen L) sta atndt h rear 139 E Clif-  
 ton av apt 23  
 Bowland Geo M r1803 Baymiller  
 Bowlby Carl H (Josephine) dentlst 5975 Mont-  
 gomery pike h do  
 Bowldin Oscar handymn CG&ECo r269 Hosea av  
 Bowler Jas F r1111 Vine  
 Bowles see also Boles  
 " Chas E formn CG&ECo r Covington Ky  
 " D Minor (Bertha C) slsmn h3518 Saybrook av  
 " D T r15 W 7th  
 " David C (Mary) h2200 Loth apt 6  
 " Earl (Fonna) h547 Armory av apt 193  
 " Edith A Mrs h637 Delhi av  
 " Eliz (wid John) h615 E Pearl  
 " Emma Mrs h2609 Vine  
 " Geo lab r669 Baymiller  
 " Jas W r615 E Pearl  
 " Jessie investigator State Dept Pub Welfare r  
 Wyoming  
 " John r615 E Pearl  
 " John W (Eva) barber Jas H Ross h3740 Dirr  
 " Lloyd A emp WHC Co r Covington Ky  
 " Mark E (Jean) phys 208 Atlas Bank bldg h4969  
 Glenway av  
 " Mark E jr (Betty A) inspr h2692 Stratford av  
 apt 2  
 " Max E carrier PO r616 W 9th  
 " Myrtle nurse 2393 Kemper la apt 12 h do  
 " Olander barber r225 E Pearl  
 " Ollie cook Helen Hauck  
 " Robt J hlpr City Water Wks r755 E McMillan  
 " Robt S slsmn h33 E McMillan apt C

## The John Mullane Co.



Original Manufacturers  
 Mullane's Famous Taffy  
 Phone Orders  
 Main 2181 and Main 6887  
 Retail Wholesale  
 429 Vine St. 319 Hammond

## BOWLES

" Seneca B pres Cinti Natl Farm Loan Assn r  
 Harrison  
 " Susan (wid Geo C) mus tchr 2524 Spring Grove  
 av h do  
 " Thos (Nancy) lab h1408 Elm  
 " Walter lab r760 W 5th  
 " Bowlin see also Bolin and Bowling  
 " Cecil G clk K D Lamp Co r3492 Chevot av  
 " Ralph wchmn Hilton-Davis Chemical Co r Nor-  
 wood  
 Bowling Albert S asst sec Fidelity Federal Sav &  
 Loan Assn h1701 Brewster av  
 " Albert S jr (Ruth M) exec v-pres-genl mgr  
 Fidelity Federal Sav & Loan Assn h3306 South  
 Woodmont av  
 " Alice Mrs slsmn r3438 Price av  
 " Amella B walter r1927 Vine  
 " Anna M h340 W 4th apt 4  
 " Arth E press opr G&G Mfg Co r Covington Ky  
 " Benj h1610 Race apt 3  
 " Benj F (Minnie) slsmn h1734 Main  
 " Chas H barber N Earl Fleming r Lytle Hotel  
 " Cleo beauty shop 604 Vine R308 r The Font-  
 bonne  
 " Clifford r3438 Price av  
 " Clint mach Wm Powell Co r426 W Liberty  
 " Doris emp Mills Restr r Covington Ky  
 " Earl C (Maud) auto mech h2532 Chatham  
 " Edw (Eleanora) taxi driver h3950 Eastern av  
 " Edw F delmn Valley Automotive Pts r Newport  
 Ky  
 " Edwin S supt of terminals Sou Ry System r  
 Covington Ky  
 " Ernest B (Olive) h rear 211 E Clifton av  
 " Ernest R r rear 211 E Clifton av  
 " Eug (Helen) r911 Wade  
 " Evelyn indrywkr r216 Wade  
 " French (Edna) musician h533 Baum apt 33  
 " Geo A (Anna M) typist US Eng h2617 Moorman  
 " Halle maid 3488 Arnold  
 " Henry press opr C-BLDiv h1639 Powers  
 " Henry A asst supt Huenefeld Co r27 Ferndale  
 " Herman (Maudie M) mldr Aluminum Fndry Co  
 h2963 Massachusetts av apt 34  
 " Hobart mixer DuBois Soap Co r RD 3 Coving-  
 ton Ky  
 " Jas D (Alberta) ship clk h35 Mulberry  
 " Josephine G clk W&S Life Ins Co r320 Oregon  
 " Kellie (Mabel) press opr C-BLDiv h2509 Hal-  
 stead  
 " Laura (wid Geo) smstrs h1927 Vine  
 " Lena emp Shillito's r Norwood  
 " Levi clk Pease Woodwork Co r1639 Powers  
 " Linda M walter r1206 Main  
 " Louisa C asmbkr Gibson Art Co r Covington Ky  
 " Louzeta walter Elmer H Arnold r Covington Ky  
 " Lulu (wid Wm) h1492 John  
 " Mae mach opr COMCO r Covington Ky  
 " Mae maid 3515 Clarkwood pl  
 " Maude Mrs slsmn Hoosier Kitchen Cabt Co h2715  
 Markbreit av  
 " Maynard clk Pease Woodwork Co r1639 Powers  
 " Oma student r1810 Young  
 " Richd P r1927 Vine  
 " Robt C slsmn Janszen Co r Covington Ky  
 " Rosalia (wid Chadwick) tchr r644 Probasco  
 " Rosella asmbkr Gibson Art Co r Covington Ky  
 " Sally Mrs h216 Wade  
 " Sim clk Pease Woodwork Co r1639 Powers  
 " Thelma maid 822 E Mitchell av  
 " Tiford groundsmn CG&ECo r Hamilton  
 " Vivian makeup artist Rollman's r2523 Erie av  
 " Wm L (Louise) ink mkr Western Paper Gds Co  
 h320 Oregon  
 Bowlus Martha E Mrs h4142 Allendale dr apt 2  
 Bowman Addie Mrs solr WHC Co r Ft Thomas Ky  
 " Alma L bus girl K Cafeteria r1030 Wesley av  
 " Alvina Mrs r514 W 9th  
 " Ambus pntr r522 W 7th  
 " Amelia Mrs r14 Garfield pl  
 " Andrew H r2425 Ingleside av  
 " Anna sten h917 Woodlawn av  
 " Annabel Mrs dept mgr Shillito's r StBernard  
 " Arch (Celia) recreation leader h2227 Rice  
 " Arth clk Kerr Ice Cream Co rMariemont  
 " Arth mixer Krogers  
 " Arth L (Hannah B) h4074 Rose Hill av  
 " Arth L electn CG&ECo r Indian Village  
 " Arth L jr (Jeannette) adv mgr H A Seinsheimer  
 Co h3589 Alaska av  
 " Bernard lab U S Eng Depot r Addyston  
 " Bert J (Ella A) h6408 Fair Park av

## BOWMAN

" Betty mus tchr 1436 Chase av h do  
 " Calvin C lab r rear 2346 Ohio av  
 " Carrie Mrs h4 E St Clair  
 " Chas r1568 Central av  
 " Chas (Margt) h546 Considine av  
 " Chas brewerywkr HBCo r2218 Reading rd  
 " Chas hlpr Harry Meyer Prov Inc  
 " Chas B opr CG&ECO r1705 Stonybrook dr  
 " Chas L r2724 Stratford av apt 2  
 " Christ cupola tndr Cinti Fdy Co h3548 Irving  
 " Clara Mrs r5343 Hamilton av  
 " Clara Mrs pkr Cinti Cigar Co h528 W Liberty  
 " Clinton brkmm r325 Kilgour  
 " Clyde W (Delma N) slsmn Bluefield Coal & Coke Co h3652 Reading rd apt 314  
 " Coiffeur Studio (John T Bowman) beauty shop 104 W 4th R 100  
 " Cora L r131 W 9th  
**BOWMAN DAVID W (Eima W), Telegraph Editor Cincinnati Times-Star Co, h429 Warren av**  
 " Dorothy Mrs buyer Sbillito's h2622 Victory pkwy apt 14  
 " Dorothy L r6650 Dante av  
 " E K slsmn H Blacker Prtg Inks Co r Ft Thomas Ky  
 " Edmund C iron wkr Wm Lang & Sons Co r Ft Mitchell Ky  
 " Edw (Dorothy) h1508 Pleasant  
 " Edw H r Cinti Club  
 " Elford G (Mary M) clk Ry M S h509 Missouri av  
 " Eliz r1446 State av  
 " Emmett C driver Geo Aug r6116 Conover  
 " Esther M r1669 Hamer  
 " Estill lab WHCo r2374 Arbor av  
 " Eulice r318 George apt 3  
 " Florence clk Bro of Ry & S S Clks Frt Hndlr Exp & Sta Emps r Glendale  
 " Frank with Protestant Episcopal Ch r Ft Thomas Ky  
 " Frank K (Mary A) lawyer 1339 Union Trust bldg h5699 Belmont av  
 " Frank K jr (Eva B) lawyer 1339 Union Trust bldg h5448 Hamilton av apt 6  
 " Frank W asmlbr ATWCo r Covington Ky  
 " G H Commander inspr in charge U S Inspector of Naval Materials r Ft Mitchell Ky  
 " Genevieve telegrapher WUTCo r2652 Stanton av apt 2  
 " Geo (Marie) h383 Baum apt 18  
 " Geo r626 Vine 3d fl  
 " Geo H student r rear 3003 Reading rd  
 " Geo L (Verna B) chauff r rear 3003 Reading rd  
 " Geo R (Bertha) hd waiter h541 W Liberty apt 1007  
 " Geo W brewery wkr HBCo r Covington Ky  
 " Gertrude C waiter r131 W 9th  
 " Gladys Mrs h417 Hoge  
 " Gordon (Ruth) lab h1008 Purcell av  
 " Grace clk Am Druggists Fire Ins Co r1602 Sycamore  
 " Grant A (Flora E) ship clk King Furn Co h1685 Waverly av  
 " Harold student r2900 Woodside pl  
 " Harry waiter h rear 2346 Ohio av  
 " Harry whsemn Benj Ricardi r Norwood  
 " Harry J lab r3120 Hillside av  
 " Harry O (Bessie) h3937 Spring Grove av  
 " Harry P (Annabel W) adv mgr Cinti Times-Star Co r St Bernard  
 " Harvey S (Bessie) mach h1446 State av  
 " Hattie maid r427 Richmond  
 " Hattie (wid Saml) h3927 Reading rd  
 " Henry K (Cath) slsmn Pierson Coal Co h5449 Hamilton av apt 17  
 " Hester M nurses aide Clark's Convalescent Home r548 Glenwood av  
 " Howard J lab r6408 Fair Park av  
 " Ione (wid Franklin) r2381 Kemper la  
 " J Julian (Edith) real est h225 Woolper av  
 " Jack S L slsmn r3753 Reading rd apt 114  
 " Jas r421 Cutter  
 " Jas janitor Maurice bldg h bsmt 599 Blair av  
 " Jas C (Ethel P) sec-treas Pierson Coal Co h5809 Lathrop pl  
 " Jas S (LaVerne) garagemn Taystee Bread Co h2652 Stanton av apt 2  
 " Jas W (Florence C) chauff h3111 Gilbert av  
 " Jeannette (wid John) h339 Sycamore apt 1  
 " John (Dorothy) mach h1627 Western av  
 " John A clk r211 Gilman av  
 " John A (Eliz A) clk h2111 Gilman av  
 " John A (Edith K) mach h3439 Hillside av  
 " John K h1207 Main apt 1  
 " John T (Marie J; Bowman Coiffeur Studio) h 1923 Avontea av  
 " Josephine (wid Harry) r1600 Cumber  
 " LaVerne Mrs asmlbr C-BLDiv h2652 Stanton av apt 2  
 " Lawrence (Clara) asmlbr h528 W Liberty  
 " Lena Mrs furn rms 24 W 12th h do  
 " Leslie K drftsman Wm Lang & Sons Co r Newport Ky  
 " Lester R (Josephine) spl policemn r1819 Elm  
 " Lida Mrs h1507 Ruth av  
 " Lillie Mrs r2797 Montana av  
 " Louis C lab L&NRR r2476 Eastern av  
 " Louise F maid Netherland Plaza r8 Garfield pl  
 " Lucille waiter r220 E 6th

## BOWMAN

" Lucrece D (wid Gilbert) h1217 W 9th  
 " Lulu r5700 Roe  
 " Magdalena (wid Mark) h645 Rushton rd  
 " Margt hd nurse Cincinnati General Hospital r917 Woodlawn av  
 " Margt Mrs mach opr COMCo h3715 Odin av  
 " Marion br mgr Albers Super Mkts Inc r Addyston  
 " Mary r618 North  
 " Mary B tchr Woodward Hi Sch r211 Gilman  
 " Mary E clnr r835 State av  
 " Mary L (wid Harry K) h1542 North Bend rd  
 " Max M (Hattie) h2401 Salutaris av apt C2  
 " Merrill A clk Standard Brands Inc r Norwood  
 " Milton J (Roxie D) mach opr h6008 Kellogg av  
 " Miriam A telegrapher WUTCo r4 E St Clair  
 " Miriam G bacteriologist County TB Sanatorium r3565 Bayard dr  
 " Myrtle (wid Geo) r252 Worth  
 " Neulen T tchr r1217 W 9th  
 " Norwood (Margt) welder h3715 Odin av  
 " Pauline (wid Wm J) r1120 Carson av  
 " Philip lab r831 Richmond  
 " R Wain (Olive W) sec Nelson Browning & Co r Glendale  
 " Ralph (Henrietta) mach h3121 Minot av  
 " Raymond C (Maude) h2485 Eastern av  
 " Raymond C jr lab r2485 Eastern av  
 " Richd E (Louella M) mach h384 Probasco apt 2B  
 " Richd O clk Bartons Hy-Pure Drug Store r1923 Avonlea av  
 " Robt h550 W 6th  
 " Robt (Ruby) hlpr City Div Waste Colln h1062 Mound  
 " Robt restr wkr r1415 Race  
 " Robt A (Bernice) v-pres H A Seinsheimer Co h1258 Paddock Hills av  
 " Robt C underwriter Equit Life Assur Soc r917 Woodlawn av  
 " Robt D embalmer Wrassmann & Barfknecht Inc r1423 Main  
 " Roland C lab CG&ECO r Covington Ky  
 " Rose r3495 Burnet av apt D  
 " Rose forwn Diller Bros  
 " Rosemary maid 2767 Madison rd  
 " Ruford r265 Pike  
 " Stanley A lab r6408 Fair Park av  
 " Steve distributor Hofmann & Walters r Covington Ky  
 " Thos C (Emma) crane opr h2610 Hoff av  
 " Vernon baker Rubel Bkg Co r Covington Ky  
 " Vincent L delmn Foto-Lith Inc r Covington Ky  
 " Vivian L slsmn Woolworth's r Ft Thomas Ky  
 " W C v-pres Philip Carey Mfg Co r303 Wyoming av (Wyoming)  
 " W Myers r417 Hoge  
 " Walter (Anna) corrugator Container Corp r4000 Holbrook av  
 " Walter M h5700 Roe  
 " Wayne sec Titus & Martin Co r Glendale  
 " Wm driver Pure Oil Co r Fairfax  
**BOWMAN WM E (Betty L), Attorney-at-Law, 3016-17 Carew Tower, Tels Main 1721-1722, h4064 Rose Hill av, Tel Avon 0998**  
 " Wm E (Willie G) slsmr h6650 Dante av  
 " Wm S (Mary) h1103 W 9th  
 " Wm O r rear 2346 Ohio av  
 " Bowmans Jas chauff 363 Lafayette av  
 " Bowmaster Anna N Mrs asst sec K-I-O Milk Producers Assn r103 W Court  
 " Bown Luke (Rose) lab h817 Lincoln Park dr  
 " Bown Davie cook ss Delaware Ridge la  
 " Lawrence A (Mary) brkmm h4112 Heyward  
 " Thos J (Rosa) ydmstr h792 Ludlow av  
 " Bowring Arch (Marjorie) electn h1719 Wm H Taft rd  
 " Otto E (Jennie) carp h2354 Gladstone av  
 " Stanley A (Harriett E) coml artist Crosley Corp h342 Idlewild av  
 " Bowry Jas (Mae) photog r2326 Auburn av  
 " Bowser Arth E (Edna B) supvr h233 E University  
 " Clarence (Amanda C) pntr h4535 Whitsel av  
 " Edw formn Wm Powell Co r Cheviot  
 " Georgia (wid Chas) r6510 Tyne av  
 " Ronald G slsmn h24 Glenwood av  
 " Bowsher Lydia (wid Ivan) clk h825 Wm H Taft rd apt 35  
 " Robt L slsmn Container Corp of America r Mariemont  
 " Bowyer Chas G mach Lockwood Mfg Co r Mason  
 " Franklin radios 2812 May r3045 Concordia  
 " H H agt The Travelers Co's r North College Hill  
 " Richd A (Eliz) meats 338 Ludlow av r RD 42 Sharonville  
 " Verna L emp mgr Miller Sch of Bus r Sharonville  
 " Bowzen Lorenzo (Wilson & Bowzen)  
 " Box Adelyn Mrs supvr Jewish Hosp r3161 Harvey  
 " Claude W slsmn r225 W Court apt 2  
 " Daisy (wid Leroy H) h3069 Moosewood  
 " Harry M (Ella) phys 339 Resor av h do  
 " Jones A teleg repeater atrndt A&TCo r Madison Place  
 " Roy sprayer K D Lamp Co r Box 533 Jessup rd Mt Airy  
 " Wm mlr WHCo r314 Oliver

Boxer Chas lab r927 W 7th  
 " Matthew (Elrie) pntr r935 Richmond  
 " Wolf tailor 707 Clark r3121 Borman av  
 " Boxill-Crescent Carbon Inc Harold A Boxill pres  
 " Mrs Lillian G Boxill v-pres-treas Carl W Frey sec carbon brush mfrs 831 Temple Bar bldg  
 " Eliz student r363 McAlpin av apt 4  
 " Gale C student r363 McAlpin av apt 4  
 " Harold A (Lillian G) pres Boxill-Crescent Carbon Inc h363 McAlpin av apt 4  
 " Lillian G Mrs v-pres-treas Boxill-Crescent Carbon Inc h363 McAlpin av apt 4  
 " Boynton Robt M r1602 Elm  
 " Boy Scouts of America Arth E Roberts scout executive 1207 Elm  
 " Scouts of America Region Four Clarence E Shriner regional exec 1309 Carew Tower  
 " Boyajian Chas (Perghouh) confr 33 E 5th and nuts 503 Walnut h3016 Euclid av  
 " Harry (Arax; French Nougat Candy Co) h3339 Spokane av  
 " Napoleon waiter French Nougat Candy Co r3339 Spokane av  
 " Victoria clk r3339 Spokane av  
 " Boyan Anna B office sec Henry M Wood Co r920 Rogers pl  
 " Boyar Earl F r620 Clinton Springs av  
 " Florence (wid Julius W) r620 Clinton Springs  
 " John (Maude) clk Standard Fruit Products Co r RD 1 Amella  
 " John cook Lermans Restr r Covington Ky  
 " Julius W r620 Clinton Springs av  
 " Peter (Gertrude) blksmith F E Egbers & Sons r Covington Ky  
 " Boyars Anna (wid Richd) r408 Stone  
 " Boyatt Chas (Macy G) lab J H Day Co h rear 1438 Clay  
 " Louis r601 W 6th  
 " Lynn C (Florine C) cons eng 1104-08 Keith bldg h7321 Scottwood av  
 " Marie L dental technician Dr Harry M Mathis h3622 Zumstein av apt 305  
 " Raymond (Betty) lab h233 W Clifton av  
 " Rebecca J examiner r3622 Zumstein av apt 305  
 " Boycatt Geo film opr Casino Theatre Clark nw cor Linn  
 " Boyce Agnes M clk UCLICo r Milford  
 " Allan J (Julia A) formn h2726 Coy  
 " Amelia (wid Chas) h4240 Hamilton av  
 " Ann waiter Lerman's Restr h114½ W 7th apt 1  
 " Chester B (Irene) paperhng h6150 Grand Vista pl  
 " Clydis R (Mary B) h6119 Belleair pl  
 " Elmer D mach CPCo r Norwood  
 " Fred C (Anna M) grinder h4121 Elleen dr  
 " Fredk B lndrywkr Cinti Genl Hosp r27 E St Clair  
 " Grace student r2552 Madison rd apt 32  
 " Guy C sis rep Gulf Refg Co r Park Hills Ky  
 " Helen C bkbnrd r4121 Eileen dr  
 " Howard D (Ada) h528 Terrace av  
 " Irene Mrs maid Alms Hotel h6150 Grand Vista pl  
 " John P (Marie) clk h3145 Mapleleaf av  
 " Madge clk h2611 Vine  
 " Nan (wid Geo) h2552 Madison rd apt 32  
 " Robt S student r528 Terrace av  
 " Thos (Mary) linemn h111 E 3d apt 3  
 " Wm student r234 Helen  
 " Wm C (Phaedra N) instr U of C h2342 Auburn av apt 9  
 " Boyd Addie E social wkr County Home r3144 Jefferson av apt C  
 " Albert driver r3027 Gilbert av  
 " Alice J r2876 Montana av  
 " Amos E (Virginia F) chef Netherland Plaza h 5784 Panama  
 " Anastine smstrs r3027 Gilbert av  
 " Arth L eng aide City Water Wks r3567 Pape av  
 " Aubrey H (Pattie) maintenancemn h710 Ridge-way av  
 " Benj r520 W 5th apt 5  
 " Bessie Mrs maid r rear 3711 Dirr  
 " Chas h4576 Cresap av  
 " Chas (Marie) br mgr Stillpass Gasoline & Oil Co h512 Prospect pl  
 " Chas (Lillian) fremn Cinti Zoo h2222 Boone  
 " Chas A sec to genl supt B&ORR r Southgate Ky  
 " Clarence D (Helen L) clk RyMhs h3567 Pape av  
 " Clark lab r516 Clark  
 " Cliff r139 E 6th  
 " Clifford r1611 Pleasant  
 " Clyde R (Eliz) pntr h1628 Moore  
 " David P (Susan) baker h1516 Elm apt 10  
 " David R (Charlotte) sis rep h2920 Utopia pl  
 " Debbie (wid Frank) h118 E McMicken av  
 " Donald G slsmn Irwin I Roth r Norwood  
 " Dora maid Hotel Metropole r738 Richmond  
 " Dora Mrs charwn City Div Property Mctce r Westwood Town Hall  
 " Dorothea B nurse Visiting Nurse Assn of Chlt r3722 Miami av  
 " Dwight lab Hilton-Davis Chemical Co r Norwood  
 " Earl E (Ida M) designer h2046 Queen City av  
 " Edith M (wid Robt) h2265 Rice  
 " Edw lab r753 Barr  
 " Edw (Ruth) slsmn h1263 Elsinore av apt 6  
 " Eliz (wid Wayne) r3226 Koenig av  
 " Ella Mrs h1202 W 8th  
 " Ella Mrs r803 Harriet

## BOYD

" Ellen r2222 Boone  
 " Elmer (Dora) caretkr Westwood Town Hall h Harrison av nw cor Montana av  
 " Elsa F Mrs sten Kick-O Liquors r2518 Bell pl  
 " Emerson R test eng CG&ECo r Ft Mitchell Ky  
 " Emma A h2876 Montana av  
 " Esther r4 E 9th  
 " Evelyn hsekpr 3901 Reading rd  
 " Everett lab Hilton-Davis Chemical Co r503 Lombard

**BOYD EVERETT M (Mary R), Telegraph Editor Cincinnati Enquirer, h3417 Erie av, Apt 415, Tel East 4403**

" Flora Mrs smstrs r1511 Moore  
 " Foster J phys 1022 Carew Tower and 703 Derby av h4524 Circle av  
 " Foster J Jr student r4524 Circle av  
 " Frank (Hilda) clk Walter R Leiner r Dayton Ky  
 " Frank jr checker C-BL Div r Montgomery  
 " Frank G (Ella R) roofer 3106 Daytona av h do  
 " Frank V (Alberta) fnsr h3811 Brotherton rd apt 1E  
 " Fred ydmn Hyde Pk Lbr Co r2538 Woodburn av  
 " Gains H (Evelyn) cook Alms Hotel h2613 Park  
 " Glen M (Nannie W) ins agt h5757 Whitney av  
 " Hattie Mrs h1063 Cutter  
 " Helen A clk r2876 Montana av  
 " Henrietta K instr UofC  
 " Henry r3533 Rawson pl  
 " Henry (Hattie) mech h946½ Churchill av  
 " Ida E nurse h6659 Kennedy av  
 " Ida M bkpr Willenborg Stationery & Printing Co r3318 Lambert pl  
 " Idella mach opr r1915 Eastern av  
 " Isaac (Nora) lab h1116 Lincoln av  
 " Isom (Nellie F) carp h1625 Vine apt 11-12  
 " J May waiter r2448 Gilbert av R2  
 " Jas (Julia) h520 W 5th apt 5  
 " Jas (Lillie) lab h749 W 9th  
 " Jas (Alphina) tractor opr Cinti Union Term h410 W 5th  
 " Jas B (Nina D) slsmn Arco Paint Co h3492 Chevrolet av  
 " Jas E (Gertrude) dentist 803 Mercantile Library bldg h3517 Burch av  
 " Jas E Jr (Joyce M) agt Met Life Ins Co h3546 Daytona av  
 " Jas W lab r964 Columbia pkwy  
 " Jefferson driver Ferguson Cabs  
 " Jeffrey (Olive H) porter Kroger's h874 Buena Vista pl  
 " Jesse (Leona) lab r660 Carr  
 " Jessie M maid Chronic Disease Hosp r Lockland  
 " John h1007 Linn  
 " Jos (Laura) lab r515 Oliver  
 " Jos paperhng 2133 Ravine h do  
 " Kenneth R (Myrtle) purch agt Emery Industries Inc h5026 Anderson pl  
 " L Felix (Zedina) lab h256 Corbin  
 " Laura N clk r2876 Montana av  
 " Lawrence G (Sophie A) plstr h1619 North Argyle pl  
 " Lawrence G Jr student r1619 North Argyle pl  
 " Leo (Hazel) ydmn h3747 Eastern av  
 " Leona (wid Saml) h964 Columbia pkwy  
 " Levi (Maggie) lab h835 W 8th  
 " Linn B (Lottie) janitor h3326 Koenig av  
 " Louis (Bessie) inspr h128 Mulberry  
 " Louise maid r3027 Gilbert av  
 " Louise L (wid Chas C) h2415 Maplewood av apt 1  
 " Lucy Mrs h637 W 6th  
 " Lura E Indrs YMCA r Mt Healthy  
 " Mabel r213 W 9th  
 " Mack lab PO r313 Sycamore  
 " Mamie r410 Smith  
 " Marion A Mrs instr UofC h2347 Fairview av  
 " Mary Mrs waiter Mrs Neola V Hirlinger h5639 Bramble av  
 " Mary (wid Andrew J) h3144 Jefferson av apt C  
 " Mary E (wid Conrad) h906 Richmond  
 " Milford J (Marion A) asst prof UofC h2347 Fairview av  
 " Myrtle Mrs beauty opr r2824 Melrose av  
 " Nannie C (wid John W) r5757 Whitney av  
 " Nathan W dist formn CG&ECo r Ft Thomas Ky  
 " Nicholas h2133 Ravine  
 " Nicholas pntr r1708 Pleasant  
 " Norma V Mrs mach opr Lowe & Campbell Athletic Gds Co r Newport Ky  
 " Peggy M student r4524 Circle av  
 " Ralph A (Gevetta) sub clk PO h4130 Dane av  
 " Ralph P Rev pastor First Universalist Church h2525 Essex pl  
 " Robt brklyr W R Rudd & Bro r Covington Ky  
 " Robt J slsmn r3517 Burch av  
 " Rosemary clk Pease Woodwork Co r Norwood  
 " Ross tchr r2424 Clifton av  
 " Stanley r128 Mulberry  
 " Stanton J formn J D Hasemeier Co r Mt Healthy  
 " Susan Mrs waiter Theo Tallman h1516 Elm apt 10  
 " T Y clk h4312 28th  
 " Theatres Inc Isaac Libson pres Maurice White v-pres Ben L Heidingsfeld sec-treas 1230 Keith bldg  
 " Theo servicemn r rear 811 Oliver

## BOYD

" Theo F radiator reprmn Stanley W Bloom r119 W 9th  
 " Thos D (Dorothy) sis eng Johnson Service Co h 3332 North Sterling way  
 " Wm r506 W 6th  
 " Wm clk r3027 Gilbert av  
 " Wm driver Barelmeyer Super Mkt  
 " Wm (Laura B) driver PO h2719 Park av  
 " Wm F (Dorothea B) chemist r3722 Miami av  
 " Wm L grinder ATWCo r3747 Eastern av  
 " Willie r228 W 6th  
 " Boyde Green (Stella) h3407 Grimm  
 " Boyden Anna (wid Carl H) h931 York  
 " Anna C (wid Willard) clk Cinti Times-Star Co r521 E Liberty  
 " Chas H (Laura) h521 E Liberty  
 " Gertrude M office sec Dr Harry Lapirow r521 E Liberty  
 " Lester J (Margt) h4352 Virginia av apt 3  
 " Margt Mrs nurse City Bd of Health h4352 Virginia av apt 3  
 " Ruth E Mrs dept supvr Community Chest r2754 McKinley av  
 " Boye Fred W Jr pres Boye & Emmes Machine Tool Co r232 Greendale av  
 " Fred W III (Eleanor) v-pres-treas Boye & Emmes Machine Tool Co h232 Greendale av

**BOYE & EMMES MACHINE TOOL CO, F W Boye Jr Pres, F W Boye III V-Pres-Treas, Geo F Mohr Sec, Lathes For All Purposes, Office and Factory Caldwell dr (Hartwell), Tel Valley 2967**

Boyear Benj (Mollie) hlpr City Div Waste Colln h865 Clinton  
 " Mollie Mrs maid Cinti Genl Hosp h865 Clinton  
 " Boyer Alice B h1012 Seton av  
 " Alice J (wid Franklin P) h2522 Moorman av  
 " Byron E (Margt H) phys 1035 Carew Tower h 3565 Shaw av  
 " Chas W lab r1633 Hoffner  
 " Clarence C (Kathryn) sec-treas Stacey Manufacturing Co h2413 Ohio av  
 " Eug Dr clinician UofC  
 " Fate (Hattie) lab h1055 Baymiller  
 " Flora (wid John) h1524 Republic  
 " Fredk O mach opr r1115 Queen City av  
 " Geo F h1115 Queen City av  
 " Geo M (Alice) fctywrk h4235 29th  
 " Harry C (Esther) golf pro Losantville Country Club h5910 Pandora av  
 " Hattie maid Cinti Genl Hosp  
 " Ida M maid 3116 Victoria av  
 " India archt US Eng r2866 Winslow av  
 " John C (Lepha C) genl agt CB&QRR r2541 Orland av  
 " John G inspr US War Dept r1105 Elm  
 " John P (Minna R) h4327 W 8th  
 " Julian mgr The McCormick Sales Co h2030 Auburn av  
 " Kathryn Mrs emp Shillito's h2413 Ohio av  
 " Lois E opr AT&TCO r2030 Auburn av  
 " Mabel nurse 2344 Ohio av h do  
 " Marie waiter Rosenook r713 State av  
 " Mary clk FBCo r YWCA  
 " Nancy h6 W StClair  
 " Peter cook Standard Fruit Products Co  
 " Veryl L sten City Bd of Educ Psychological Lab h4327 W 8th  
 " Walter C (Lillie) driver h975 Elberon av  
 " Wilbur R slsmn r4831 Whetsel av  
 " Boyers Benj F (Frances H) h3747 Paxton av  
 " Jeans clk Paris Shops Inc r Newport Ky  
 " Louella clk South-Western Pub Co r Covington Ky  
 " Ruth ediphone opr W&S Life Ins Co r Covington Ky  
 " Boyes Lois Indrs r852 Lincoln av  
 " Boyette Clarence (Vivian) lab r115 65th  
 " Myrtle E sten r188 Escalon  
 " Boykin Douglas (Inez) clk r2339 Ashland av  
 " Ernest (Blanche) lab h7 Auburn ter  
 " Russel mail sorter Cinti Union Term r1042 John  
 " Winston (Maggie) mach opr h825 Kenyon av  
 " Boylan A H adv mgr Drackett Prod Co r Indian Hill  
 " Lois sten Chatfield Paper Corp h3027 Woodburn  
 " Murtha J prof Xavier Univ r Hinkle Hall  
 " Boyle A S Co Jos L Neiner mgr polish mfrs 1934 Dana av  
 " Aline R Mrs bkpr Stolle Corp h423 Probasco av apt 4  
 " Allen E (Henrietta E) reprmn h1827 Robley av  
 " Bernard J r426 W 8th  
 " Beulah F asst dept mgr Pogue's r1837 Josephine  
 " Cath (wid Wm) h1526 Eastern av  
 " Chas C (Alvina T; Boyle & Donovan) h4946 Warsaw Pike  
 " Chas J r1526 Eastern av  
 " Charlotte G candywrk Kroger's r2607 Ring pl  
 " Charlotte J sten Frank Messer & Sons Inc r1925 Hewitt av  
 " Clarence F stklpr CG&ECo r Cheviot  
 " Clyde E (Mary K) USA r2726 Alberts ct  
 " Darwin W msgr US Eng h3619 Woodbridge pl  
 " Dorothy sten Cinti Bldg Trades Credit Assn r 3735 Mayfield av  
 " Douglas R (Helen) r1167 Beverly Hills dr  
 " Earl (Georgia) slsmn h550 Stewart pl apt 15

## BOYLE

" Edw F (Helen F) h1925 Hewitt av  
 " Edw J (Ione) dept mgr Schaefer Tailoring Co h 4036 StLawrence av  
 " Edw J (Helen) janitor h3218 Woodburn av  
 " Edw J (Winifred) restr 1134 W 8th h do  
 " Edw J jr (Matilda B) training dir Rollman's h 1837 Fairfax av  
 " Edw P (Marcella C) caretkr City Park Dept h 3535 Washington av  
 " Edw T (Margt) chauf Brink's Inc h1112 Belvedere  
 " Ellen (wid John H) h3310 Hewitt Crescent  
 " Eula clk W&S Life Ins Co r Ludlow Ky  
 " Florence A office sec Albert L Haas r1901 Highland av  
 " Francis J musician r2607 Ring pl  
 " Geo B driver SBCo r Ludlow Ky  
 " Gerald E eng E W Buschman Co r Glendale  
 " Gordon D (Virginia D) slsmn h3400 Erie av apt 12  
 " Helen Mrs beauty opr Mrs Cath O Bramel r1167 Beverly Hills dr  
 " Helen A clk Fashion Frocks Inc r1925 Hewitt av  
 " Herman H (Cath) pntr h2542 Beekman  
 " Herman J (Constance) pntr h2862 Henshaw av  
 " Homer G (Phelma L) eng Crosley Corp h6244 Collegevue pl  
 " Hugh H (Loretta) parts mgr Gilbert Av Pontiac Co h922 Nassau apt 4  
 " Iva C Mrs clk r2021 Ohio av  
 " J T r315 Sycamore  
 " Jack J waiter Edw J Boyle r1134 W 8th  
 " Jas C (Aline R) slsmn h423 Probasco apt 4  
 " Jas F (Hilda) slsmn h737 Wells  
 " Jas J ship clk r3218 Woodburn av  
 " Jas T (Viola M) dep collr US Int Rev h1744 Carll  
 " John elev opr Cinti Doctors Bldg Co r Covington Ky  
 " John J ydmn Norwood Sash & Door Mfg Co r 3218 Woodburn av  
 " John P collr Associated Home Equip Co r24 E 8th  
 " John S busmn Mills Restr r1744 Carll  
 " John T (Mary L) h3576 Larkspur av  
 " John W h1901 Highland av  
 " John W clk NYC System 517 W 3d  
 " Jos (Neva) driver h3602 Eastern av  
 " Jos E (Mary E) sis supvr h6459 Montgomery pike  
 " Lillian r737 Wells  
 " Lockwood E (Corinne F) mfrs agt 1500 Dana av h do  
 " Loretta Mrs sec Tri-State Distr Corp h922 Nassau apt 4  
 " Loretta M sten J F Corlett & Co r1001 Academy  
 " Louis J grinder r2542 Beekman  
 " Luvina B (wid Michl) h1837 Josephine  
 " Madeline E (wid John) h633 Straight  
 " Margt C bndrywrk Colonial Press r1112 Belvedere  
 " Mary C mach opr r3218 Woodburn av  
 " Mary K clk City Loan & Savings Co r3735 Mayfield av  
 " Matthew M emp Cinti Shaper Co h3735 Mayfield  
 " Merritt A (Rebecca) slsmn New Eng Mut Life Ins Co r Wyoming  
 " Minnie beauty shop 5012 Reading rd r1837 Josephine  
 " Minnie (wid John F) janitor Big Four Bldg h 2607 Ring pl  
 " Nellie maid 3532 Reading rd apt 4  
 " Ralph F (Mary G) baseball player h4114 St William  
 " Raymond H lab C-BL Div r2542 Beekman  
 " Rebecca Mrs chf social service wkr Central Clinic of the Community Chest r Wyoming  
 " Rebecca H grad asst UofC  
 " Robt E (Virginia H) ins underwriter Midland Ins Agency Co h3122 Markbreit av  
 " Robt T clk Sou Ry System r Mt Washington  
 " Rose M (wid John) h509 Army av apt 354  
 " Rosemary sten Cinti Bldg Trades Credit Assn r3735 Mayfield av  
 " Ruth A r1901 Highland av  
 " Thos clk r5417 Madison rd  
 " Thos F (Donzella) slsmn D T Williams Valve Co h355 Erkenbrecher av apt 1  
 " Thos W r1500 Dana av  
 " Virginia M clk W&S Life Ins Co r737 Wells  
 " Wm whsemn Albers r New Richmond  
 " Wm A (Flora) sec-treas Wm A Boyle & Co Inc r1901 Highland av  
 " Wm A & Co Inc Jacob Stuber pres Wm A Boyle sec-treas plmbrs 1338 Main  
 " Wynn J slsmn Automotive Parts Co r3218 Woodburn av  
 " & Donovan (Jos J Donovan, Chas C Boyle) lawyers 707 Schmidt bldg  
 " Boyleau Harry lab Losantville Country Club r Reading  
 " Boyles Arth plmbrs hlpr Robt L Hill r Newtown  
 " Carl D asmlr Schnaible Foundry & Brass Wks Co r318 Mulberry  
 " Charlotte student r Anna Louise Inn  
 " David r318 Mulberry  
 " Donald C (Marjorie) slsmn Anchor Paper Co r 307 Broadway



## BOYLES

" Dorothy A Mrs maid h215 Wade  
 " Edgar C (Maud) h2560 Eden av  
 " H L hlpr Shepard Elev Co r117 Mason  
 " Jas P (Rose M) custodian Friars Club Inc h2434 Ohio av  
 " Mary J sten Chas T Stingley r657 Melish av  
 " Rose M Mrs matron Friars Club Inc h2434 Ohio  
 " Ruth addressograph opr r318 Mulberry  
 " Ruth student nurse r2125 Main  
 " Saml (Edna) asmblr h313 Seitz  
 " Verna graphotype opr r318 Mulberry  
 " Wm D (Bertha) ship clk Schaible Fndry & Brass Wks h318 Mulberry  
 Boylson Genevieve office sec Gerritt J Fredriks r Covington Ky  
 Boylston Steam Specialty Co W C Green Co rep 704 Race R602  
 Boynter Albert lab Hilton-Davis Chemical Co r Norwood  
 Boynton Mary r934 Baymiller  
 Boys Betty clk Am Auto Ins Co r Mariemont  
 " C W carp Dixie Terminal Co r North College Hill  
 " Club of Cincinnati (Ninth St Br) Reginald E Goodwin 518 W 9th  
 " Edwin wtchmn Paris Shops Inc r StBernard  
 " Estelle T (wid Clay) supt Cox Hall Dormitory h3400 Brookline av  
 " Frank A (Nellie) mech Bossert Machine Co r 236 Ludlow  
 " Hallie (wid Jordan) h1865 Harrison av  
 " Nellie Mrs furn rms 234 Ludlow h236 do  
 " Roy D (Alma R) cond h3231 Nash av  
 " Sarah E r3231 Nash av  
 " Virginia D sten r3231 Nash av  
 Boze Albert (Lillian D) lab h626 W 4th apt 42  
 " Albert jr lab r5315 Owasco  
 " Geo h1717 Hughes  
 Bozeman Lizzie Mrs h1010 Lincoln av apt 23  
 Bozich Anthony G (Eliz) waiter h2304 May  
 Bozman Bessie (wid Benj) r4319 Beech Hill av  
 " Sophia (wid Wm W) h267 Calhoun  
 " Wm C reporter r267 Calhoun  
 Bozzell Elmer T bartndr Ruth C Capor r120 E 13th  
 " Walter inspr r3724 Vine  
 " Walter mech Valley Bus Co r31 W 12th  
 Bozzuto Lucile office asst State Dept Pub Welfare r2619 Euclid av  
 " Rena sten Community Mut Casualty Co r2619 Euclid av  
 " Thos D (Mary) artificial marble 214 E 3d h2619 Euclid av  
 Braam Amelia (wid John) h1621 Otte av  
 " Carrie (wid Maximilian) h2146 Ravine  
 " Cornelius (Nellie) ice 4136 Langland h do  
 " Cornelius E (Anna) toolmkr h3624 Zinsle av  
 " Cornelius M (Eddie) formn City Div Property Mfce h1909 Young  
 " Howard C bkpr Alms Hotel r Norwood  
 " Jost A instr Ohio Mechanics Institute r RD 9  
 " Max r1643 Knowlton  
 " Nellie slswn A&D Co r4136 Langland av  
 Brabant Edw H janitor First Natl Bk Bldg r330 E Pearl  
 " Harry (Mae) h105 Peete apt 6  
 " Jos (Ethel) h237 Ludlow  
 " Jos H furn rms 330 E Pearl h do  
 Brabard Irene Mrs bkpr Wm Hafer Drayage Co r Dayton Ky  
 Brabender Anthony (Stella) mach opr h438 Klotter av  
 " Carl W (Virginia) clk PO h4938 Warsaw and Cleves pike  
 " Clemens R bellmn Cinti Club r3739 Dirr  
 " Della L (wid Edwin) maid h942 Wells  
 " Harold waiter Herbert Brabender r808 Charlotte  
 " Herbert M (Martha) restr 2020 Mohawk pl h808 Charlotte  
 " Hubert (Loretta F) lab Clyffside Brew Co h3739 Dirr  
 " Jean S clk Tri-State Butter Co r3739 Dirr  
 " Marie r1631 Moore  
 " Mary (wid Clemens) r3724 Cass av  
 " Orville W valvwkr r808 Charlotte  
 " Peter M (Theresa M) lab h1631 Moore  
 " Roland A B (Adelaide) emp Wm Powell Co h2315 Merton  
 " Theresa maid r1631 Moore  
 " Wm (Gertrude M) glass ctr Sterling Glass Co h 4546 Midland av  
 " Wm M chiropodist 104 W 4th R406 r Ft Thomas  
 " Wilma clk Tri-State Butter Co r3739 Dirr  
 Brabson Helen r The Fonbonne  
 " Jas red cap Cinti Union Term r832 Richmond  
 " Josephine r832 Richmond  
 " Wm (Louise) lab h1025 Linn  
 " Wm M (Anna) h832 Richmond  
 Brace Clarence E meter repr CG&ECo r Covington Ky  
 Bracey Matthew mech Consolidated Trucking Inc r 640 W 7th  
 " Wm r521 W 5th  
 Brach Eliz (wid Nicholas) tailor r219 W Liberty  
 " Emma r6055 Montgomery plke  
 " Marie G tchr r3553 Vine  
 " Theo jr h6055 Montgomery plke  
 Brachel Wm r22 Mercer  
 Bracher Albert L chauff r2160 Loth  
 " Carl (Mary) chauff h2160 Loth

## BRACHER

" Ernest E (Marie) bkpr A W Shell & Co r Chev-iot  
 " Geo H asst production mgr Key Adv Co r3251 Hildreth av  
 " Herman (Anna E) sec-treas E & J Swigart Co h3251 Hildreth av  
 Brachins Lee r637 Central av  
 Brachmann see also Brackman and Brackmann  
 " Clara A h2632 Eden av  
 " Fred r Cincinnati Club  
 Bracht Dorothy asst training and employment A&D Co r Cheviot  
 " Jas T jr (Evelyn M) trucker Natl Carloading Corp r3078 Sidney  
 Bracke Edw J (Mary L) meat ctr Kroger's h3139 Linwood rd  
 " Jos V driver Coca-Cola Btlg Wks Co r Covington Ky  
 " Pauline sten VanLahr Doll & Ispthording Inc r Crestview Hills Ky  
 " Robt J groundsmn CG&ECo r Covington Ky  
 Brackebusch Tillie dietitian Bethesda Hosp r619 Oak  
 Bracken Alf F (Ruth M) cash h1672 Herbert av apt 5  
 " Chas C (Clara M) slsmn Jacob Vossler Co h6248 Rogers Park pl  
 " Edw J Rev dean of men Xavier Univ r Hinkle Hall  
 " Jas W (Agnes) atndt Edw Littikin h4206 Cole-rain av  
 " John patrolmn City Police Dept r1623 South Argyle pl  
 " Jos P (Kath F) slsmn h1526 Gilpin av  
 " Kate h307 W 15th  
 " Kenneth P driver Union Central Garage r Cov-ington Ky  
 " Lloyd B clk CG&ECo r Middletown  
 " Lulu maid Cinti Club r637 Central av  
 " Ruth A sten r6248 Rogers Park pl  
 Brackenbridge Robt portr r410 George  
 Brackens Maggie (wid Phillip) r523 John  
 Bracker Anna L r3252 Linwood av  
 " Benj h3252 Linwood av  
 " Fred F (Laura M) slsmn h4602 Plainville rd  
 " John r3252 Linwood av  
 Brackett Danl h1745 Eastern av  
 " Dennis C (Mitzi) slsmn Taystee Bread Co r3725 Andrew av  
 " Guy lathe opr ATWCo r542 E 13th  
 " H A emp Standard Silicate Div r Arlington Hts  
 " Harold r1745 Eastern av  
 " Mitzi Mrs office sec Family Loan Co r3725 An-drew av  
 " Nancy (wid A P) r5436 Hillside av  
 " Otis (Gertrude M) mach hlpr h6510 Rosewood  
 " Rufus P (Illa) plshr Pgh Plate Gls Co r1424 E McMillan  
 " Wm A (Dolly) h1162 Sherman av  
 Brackfield Gene (Marlan) paperhng 1047 Linn h do  
 Brackman see also Brachmann and Brackmann  
 " Agnes h515 Armory av apt 312  
 " Alvin H mgr H R Greenwald Jwlyr Co r Newtownn  
 " Bertha Mrs r515 Armory av apt 312  
 " Bros (Louis A and Leo L Brackman) restr 142 Calhoun  
 " Clara L h8451 Curzon av  
 " Edw T (Ann) prsmn Peebles Corner Printing Co h3128 Reading rd  
 " John sten CG&ECo h515 Mellsh av apt 8  
 " Leo L (Ella A; Brackman Bros) h8931 King pl  
 " Louis A (Alma; Brackman Bros) h246 Stetson  
 " Marian C r515 Mellsh av apt 8  
 " Marie J fnsnr Forney Tailors r2609 Dennis  
 " Oliver W (Helen D) slsmn Cinti-Eagle Litho-graphing Co r Wyoming  
 " Otto (Barbara) h2208 Maplewood av  
 " Robt H (Clara) collr Cinti Enquirer h3405 Car-diff av  
 " Roy G leatherwkr Schell Leather Gds Co r3931 King pl  
 " Theo J (Mary A) h2609 Dennis  
 " Warren L lino opr Peebles Corner Printing Co r246 Stetson  
 Brackmann Chas G reprmn Natl Billiard Mfg Co r2616 Jefferson av  
 " Clara (wid Herman) h9 E Rochelle apt 12  
 " Fred J (Frieda M) janitor Withrow Jr High Sch h41 W Corry  
 " Fred M r41 W Corry  
 " Geo A (Virginia A) br mgr Cinti Post h3715 Drakewood dr  
 " Kath (wid Geo) h2616 Jefferson av  
 Brackmeier Arnold shoveler r3067 Henshaw av  
 " Chris A (Florence) house pntr 3067 Henshaw av h do  
 " Christina (wid Edw) h3063 Sidney av  
 " Edwin F (Estella) checker h1580 Wittetkind ter  
 " Peggy beauty opr h1724 Vine apt 2  
 Brackmyer Geo (Eliz) wtchmn Hilton-Davis Chem-ical Co h4220 32d av  
 Brad Vasile E janitor Pollak Steel Co r Lockland  
 Bradbeck Wm H slsmn r3128 Queen City av  
 Braburn Alf A line supvr AT&TCo r Norwood  
 " Allan (Josephine) clk Richd E Wuestner h rear 4322 Liston av

## BRADBURN

" Clarence C (Mae) restr 2700 Spring Grove av h do  
 " Clarence C jr waiter Clarence C Bradburn r2700 Spring Grove av  
 " Effie (wid John) h4324 Liston av  
 " Mary A r4324 Liston av  
 " Roy H fctywrk r4324 Liston av  
 " Walter J lab r4324 Liston av  
 Bradbury Chas (Kath) policemn h3732 High Point av  
 " Chas S (Erna C) installer Lighting Products Co h3506 Boudinot av  
 " Eliz (wid Bert) h4119 Eileen dr  
 " Eliz L r125 E Court apt 203  
 " Garcia L r4119 Eileen dr  
 " Gordon O (Virginia) asst dept mgr Pogue's h 3625 Michigan av  
 " Harry (Margt) h2420 Clifton av  
 " Jas H (Harriet) soap mkr h2218 StJames av  
 " John W (Lillie) br mgr A & P Food Stores h1627 Tuxworth av  
 " Jos H (Ruie) lab h3826 Kellogg av  
 " Roberta bkpr r2218 StJames av  
 " Steven rec clk Whitaker Paper Co r Newport Ky  
 " Wm D (Ella E) ptrnmkr h2900 Douglas ter  
 " Wm J (Rose A) h2900 Douglas ter  
 Braddick Jas J 561 Terrace av apt 2  
 Braddock Lorenzo (Mabel) lab r3248 Gaff av  
 Braden Andrew J (Ella) lab h904 Freeman av  
 " Carl (Virginia B) Ky editor Cinti Enquirer r Covington Ky  
 " Cordell (Louise) doormn Alms Hotel h547 W Liberty apt 1025  
 " Ervin B (Ida J) barber 235 Broadway h1906 Eastern av  
 " Etta maid 3967 Wess Park dr  
 " Evelyn sten Alvey Ferguson Co Inc r Maderia  
 " Guy (Hattie) porter Pullman Co h519 Richmond  
 " Henry (Irene) gdnr h120 W 15th  
 " Julia Mrs nurse 2378 Park av apt 30 h do  
 " Margt maid r904 Freeman av  
 " Morris clk NYC System r Newport Ky  
 " Stella Mrs inspr Hotel Sinton r1326 Broadway  
 Bradford Bernice M Mrs slswn LaMode r Palace Hotel  
 " Hjalmar (Sara) r rear 1609 Central av  
 " Shirley F (Nelva L) mach h4221 Eileen dr  
 " Wm H (Mildred) reprmn Pullman Co h2277 Forthmann pl  
 " Zelma waiter r rear 1609 Central av  
 Bradford Earl R (Louise) sta atndt Robt E Dieck-brader h2032 Ley av  
 Bradford Adrian (Mabel) bkrywkr h2051 Eastern  
 " Albert (Mary) constr wkr h404 Milton  
 " Albert (Mary) lab r334 W 5th  
 " Alex W (Grace) slsmn Queen City Supply Co h8320 Curzon av  
 " Alice D (wid Lawrence) h2917 Werk rd  
 " Alvin (Myrnie) h2051 Eastern av  
 " Anna r1310 E McMillan  
 " Anna Mrs r228 Sycamore  
 " Anna (wid Wm) h1207 Elgin pl  
 " Arth mach r3469 Woodburn av  
 " Audrey M r3859 Eastern av  
 " B D rep Tanglefoot Co 831 Temple Bar bldg  
 " Barbara S Mrs private sec CG&ECo r2909 High-land av  
 " Benj r621 W 6th  
 " Benj jr lab r841 Barr  
 " Bernetta maid r841 Barr  
 " Block 607 Vine  
 " C R acct Johnson & Hardin Co r Florence Ky  
 " Cath sten r5 Tudor Court apts  
 " Chas r1524 Vine  
 " Chas bartndr John L Doran r505 Sycamore  
 " Chas (Lillian) lab h559 Hopkins  
 " Chas (Lucy) pntr h1324 Clay  
 " Chas N (Martha) clk h2306 StJames av  
 " Chas W (Barbara) tmkpr CG&ECo r2909 High-land av  
 " Chester (Victoria) soap mkr h845 W Liberty  
 " Clara J office sec Kroger's r5 Tudor Court apts  
 " Clyde (Louise) elev opr h209 Magnolia  
 " Conrad jr (Judith H) patrolmn County Sheriff h18 W 66th  
 " Conrad F (May) utilitymn County Home h205 68th  
 " Conrad V mldr Edna Brass Mfg Co r1025 Consl-dine av  
 " Corlis A r3619 Wabash av apt 1  
 " Delbert B (Syvia) servicemn r1518 Wm H Taft rd  
 " Denton B (Margt) countermn Norma Memmel h 1033 Celestial av  
 " Earl (Pearl) custodian h3859 Eastern av  
 " Earl C (Louise) stock clk Whitaker Paper Co h1629 Bloomingdale av  
 " Edgar (Frances) lab h1080 Wilstach  
 " Edgar F r969 Martin  
 " Edna h3469 Woodburn av  
 " Edna Mrs h841 Barr  
 " Edna Mrs r212 E Clifton av  
 " Edw (Jeannette) h2354 Eastern av  
 " Edw woodwkr D H Willey Lbr Co r RD 7 Harri-son Pike  
 " Edw A clk Cinti Bakers' Supply Co r2051 East-ern av  
 " Edw F (Elgie) lathe opr CBTCO r Dayton Ky  
 " Elmer G (Mabel) lab h6610 Fair Park av

## BRADFORD

" Emma cash B-G Foods Inc r324 E Liberty  
 " Emma (wid David) h2325 Vine  
 " Ernest W dist slsmr Libbey Owens Ford Glass  
 Co 607 American bldg  
 " Esther M r3859 Eastern av  
 " Ethel M 2051 Eastern av  
 " Flora B Mrs r619 Jane apt 3  
 " Floyd R (Margt F) galvanizer F H Lawson Co  
 h1025 Considine av  
 " Forest C (Myrtle) musician h3334 Glenway av  
 " Frances typist Pub Library r994 Columbia pkwy  
 " Frank cook Welb-Bar Cafe r844 Lincoln av  
 " Geo leather wkr AOLCo  
 " Geo (Evelyn) stacker HCCo h228 Sycamore  
 " Geo A (Letttye T) lab D T Williams Valve Co  
 h3087 Mathers apt 3  
 " Geo L (Alma E) lab h2068 Eastern av  
 " Gladys manicurist Maurice Herrin r2533 Strat-  
 ford av  
 " Granville M buffer K D Lamp Co r Florence Ky  
 " Harriet Mrs r3799 Millsbrae av  
 " Harry clk NYC System r Union Ky  
 " Harry (Julia M) driver h615 Wilkinson  
 " Harry F spel del msnr PO r Dayton Ky  
 " Harry L mach Louis-G Freeman Co r Mt Healthy  
 " Henry emp Standard Silicate Div r RD 7 Box  
 419 Peach Grove  
 " Howard A (Edna M) lab h1223 Republic apt 8  
 " Jas lab r rear 522 Clark  
 " Jas pntr r1524 Vine  
 " Jas E (Cora B) asst clk Co Purch Dept h4311  
 Haight av  
 " Jas E jr (Margt) switchmn h1727 Ella  
 " Janet r800 Ridgeway av  
 " Janet sten Gardner Publications Inc r Coving-  
 ton Ky  
 " Jessie Mrs maid r924 Richmond  
 " John (Daisy) h124 E 13th apt 11  
 " John (Emma) clk r324 E Liberty  
 " John (Ruth) formn h1025 Considine av  
 " John R USN r3619 Wabash av apt 1  
 " Kath T r5343 Hamilton av  
 " L W (Nettie) r136 E 9th  
 " LaRue grinder ATWCo r1227 Clay  
 " Laura student r615 Wilkinson  
 " Laura Mrs trmr Frank Unnewehr Co h1111 Bank  
 " Laura F atndt Longview Hosp r do  
 " Lawrence atndt Longview Hosp r do  
 " Lawrence (Alva) janitor West End Playfield  
 r507 Poplar  
 " Lawrence J student r2917 Werk rd  
 " Logan B (Cecelia) stock mgr h3539 Vine  
 " Loraine r1111 Bank  
 " Lydia (wid Howard) waiter h34 E 14th  
**BRADFORD MACHINE TOOL Co, Jacob R Stewart**  
**Chairman of the Board, Saml S Williams**  
**Pres, Robt P Jones V-Pres, Chas J Smith**  
**Sec-Treas, Manufacturers of Engine Lathes,**  
**Automatic Drilling and Tapping Machines,**  
**657 Evans, Tels Wabash 6822-6823**  
 " Margt cigarmkr Cinti Cigar Co r Newport Ky  
 " Margt Mrs r1625 Western av  
 " Margaretta compt opr Kroger's r1727 Ella  
 " Mary Mrs r726 W 7th  
 " Mary (wid Fenton) pkr h800 Ridgeway av  
 " Mary B tchr r2917 Werk rd  
 " Mildred waiter Mrs Sarah Kadetz r Covington  
 Ky  
 " Mildred B telegrapher WUTCo r4311 Haight av  
 " Mona J clk CG&ECo r Ludlow Ky  
 " Myrtle Mrs bkpr Richvein Coal Co r South  
 Hills Ky  
 " Ohmer C (Laura) slsmn h1111 Bank  
 " Raymond printer Cinti Enquirer r Dayton Ky  
 " Richd (Minnie) lab h2924 Park av  
 " Robt (Florence) plshr Fox Co r3642 Dawson av  
 " Robt J elev opr First Natl Bk Bldg r Bellevue  
 Ky  
 " Robt U inspr F H Lawson Co r Hebron Ky  
 " Saml (Theresa) mirrorwrk Pgh Plate Gls Co  
 r421 E 13th  
 " Vernice E r3859 Eastern av  
 " Vernon (Ethel) mldr r3422 Glenway av  
 " Walter (Louise) mldr r2152 Spring Grove av  
 " Walter D (Beatrice) auto mech Harrison Tire &  
 Rubber Co h831 W 8th  
 " Walter E hlpr City Div Waste Colln r3859  
 Eastern av  
 " Willard B (Ada G) lab h2469 Eastern av apt 4  
 " Wm clk Schulze Bkg Co r324 E Liberty  
 " Wm hlpr J Ray Hamilton r Dayton Ky  
 " Wm porter F H Lawson Co r Hebron Ky  
 " Wm A clk CG&ECo r2047 Florence av  
 " Wm P (Casimira E) policemn h3479 Leland av  
 Bradhold Celia (wid Wm) mus tchr 2542 Talbott  
 av h do  
 " Tolene r3654 Hillside av  
 " Jos hlpr Union Transfer Co  
 " Mae clk Fashion Frocks Inc r Covington Ky  
 Bradling Frank J (Helen B) mfrs agt 222 W 4th  
 R53 h146 Huntington pl  
 " Helen B Mrs bkpr Bostich Sls Serv h146 Hunt-  
 ington pl  
 " Steph T mgr UCLICo r435 Commercial sq  
 Bradler Emma M slsmn r1027 Wesley av  
 Bradley Alice clk Pogue's r2173 Dana av  
 " Alice indrs r1843 Walker

## BRADLEY

" Alice Mrs (Park 5c to \$1.00 Store)  
 " Alonzo (Nancy B) h845 Carlisle av  
 " Arch (Maggie) h3009 Massachusetts av  
 " Arth G chemist r1704 Harrison av  
 " Arvls (Wilma) benchwkr r5129 Rhode Island av  
 " Abr L r124 Garfield pl  
 " Beatrice waiter Meyer Kiling  
 " Benj (Lola) h922 Lincoln av apt 37  
 " Benj h531 W 6th  
 " Bernice Mrs waiter r816 Oak  
 " C D dist slsmr Natl Biscuit Co r2640 Victory  
 pkwy  
 " Carrie (wid Michl) r953 Grand av  
 " Carrie (wid Peter) h1704 Harrison av  
 " Cath L (wid Robt A) h2390 Kemper la apt B  
 " Chas (Lillian E) wchmn CG&ECo h501 Delta av  
 " Chas M (Helen) plater h522 Hickman av  
 " Clifford W brklyr r1704 Harrison av  
 " Cora Mrs h893 W 8th  
 " Cora Mrs dmstr Philipp's Health Foods Co  
 r Golf Manor  
 " Cora (wid Saml) h320 E 12th  
 " Cornelius (Sarah J) h3553 Edwards rd  
 " Danl (Mary) maintenancem h1833 Walker  
 " David slsmn r3079 Woodburn av  
 " David J (Erma C) phys 3730 StLawrence av  
 h1092 Omena pl  
**BRADLEY DAWSON E (Alice M), Attorney-at-**  
**Law 1012-14 Keith Bldg, Tels Cherry 7575-**  
**7576, h3442 Zumstein av, Tel East 8581**  
 " Dowille Mrs h820 Hathaway  
 " Earl r3307 Reading rd  
 " Earl lab Batsner Bros r Norwood  
 " Earl C slsmn Multigraph Sls Agcy r1817 Chase  
 " Edgar (Dorothy; Super Service Oil Station)  
 r1209 Lincoln av  
 " Edith slsmn Mrs Lula M Wilson r2081 Eastern  
 " Edmund J (Marie E) sec-treas Perry & Derrick  
 h1021 Overlook av  
 " Edw clk PO r Newport Ky  
 " Edw lab r522 W 9th  
 " Edw (Mae) pntr h2164 Colerain av  
 " Edw J (Bannie G) plmbr H K Lamping Co h  
 2226 Shadwell  
 " Edw R (Edna) slsmn h4722 Loretta av  
 " Edwin r1849 Walker  
 " Eliz slsmn Pogue's r2440 Duck Creek rd  
 " Eliz tacker A Nash Co r1641 Dewey av  
 " Ella maid Christ Hosp r Norwood  
 " Emma cook 3595 Washington av  
 " Ernest lab r3167 Hillside av  
 " Eugenia Mrs h1053 John  
 " Evelyn Mrs h3307 Reading rd  
 " Evelyn M bkpr r1789 Powers  
 " Florence r251 Lawrence  
 " Florence bkpr r3553 Edwards rd  
 " Frances (wid Robt) tobacco stripper Michl Ibold  
 Inc h1813 Elm  
 " Garnet I Mrs matron Cinti Genl Hosp r3259  
 Elland av  
 " Geo (Eliz) r1701 Linn  
 " Geo emp WHCo r2927 Gilbert av  
 " Geo H (Isabel O) h2349 Ashland av  
 " Geo H (Carol) clk h2140 Highland av apt 4  
 " Geo P r257 Helen  
 " Geo T (Minna M) drftsman CPCo h1119 Carolina  
 av apt 3  
 " Harold N pntr Edwards Bldg r Plainville  
 " Harry pnstr Mergrad's Twentieth Century Rec-  
 reation Bldg r417 Carlisle av  
 " Harry (Flora) slsmn h2173 Dana av  
 " Helen prin Guilford Sch r2349 Ashland av  
 " Helen M r2688 Riverside dr  
 " Horace (Viola) lab h808 John  
 " Hugh C (Sybil) core driller h1849 Walker  
 " Ida (wid Chas) h1817 Chase av  
 " Irene clk Intl Prtg Ink r3553 Edwards rd  
 " Irma Mrs maid r2444 Observatory av  
 " Jack student r2420 Clifton av  
 " Jack W student r1836 Robley av  
 " Jas whsemn Roofing Distributing Co r2444  
 Observatory av  
 " Jas J student r1024 Gilsey av  
 " Jas P (Leenora) chauf h3156 VanBuren av  
 " John (Hazel) city firemn h3039 Feltz  
 " John lab h rear 1052 Cutter  
 " John lab Greaves Mach Tool Co r2004 Eastern  
 " John lab r1219 Richmond  
 " John student r1810 Young  
 " John J (May) formn h550 Armory av apt 580  
 " John J (Mary C) trav inspr Central Insp &  
 Weighing Burd h1024 Gilsey av  
 " John L r3553 Edwards rd  
 " John M, jr eng CG&ECo r Covedale  
 " John M (Maud G) slsmn h2200 Burnet av  
 " Josephine Mrs r406 Smith  
 " Laura Mrs slsmn Pogue's r2938 Wardall av  
 " Lawrence (Mary) lab h764 W 5th  
 " Leeanna maid r865 Rockdale av  
 " Lena (wid Danl) r1038 Rittenhouse  
 " Lena (wid Jesse S) h1338 Main apt 4  
 " Leon B formn CG&ECo r Williamsdale  
 " Lola M Mrs maid r3005 Monfort  
 " Luther (May) butcher h1539 Dudley  
 " Madge (wid John) h7036 Vine  
 " Margt Mrs slsmn r426 Broadway  
 " Marie Mrs indrs h1436 John

## BRADLEY

" Marvin mech Intl Harv Co r Covington Ky  
 " Mary Mrs r531 W 6th  
 " Mary (wid Lawrence) r406 John  
 " Mary Jo student r2226 Shadwell  
 " Mary L proofdr Standard Pub Co r2535 Burnet  
 " Mason (Florence) lab h802 Carr apt 2  
 " Mattie maid h2920 Ashland av apt 12  
 " Mildred E pkr Kroger's r1704 Harrison av  
 " Mildred I sten r1817 Chase av  
 " Mosell Mrs maid r1204 Lincoln av  
 " Nelson mach Shannon Tool & Die Co  
 Nevada r322 Milton  
 " Nolan (Pearl) policemn h865 Rockdale av  
 " Nolan jr policemn r865 Rockdale av  
 " Oather W (Ruby) restr 1041 W 7th h1030 Ritten-  
 house  
 " Oscar J Rev pastor Universal Spiritualist Church  
 r1091 Wade  
 " Owen L slsmn Reed's r132 W 9th  
 " Raymond (Flora) bellmn Hotel Broadway h1017  
 Foraker av  
 " Raymond H (Zelda A) buyer P&GCo h5400  
 Reading rd  
 " Richd T (Bessie) h636 E 5th  
 " Rita (wid Frank B) h1209 Lincoln av  
 " Robt (Artie) pntr r104 Warsaw av apt 2  
 " Robt C slsmn Koenig Coffee Co r Norwood  
 " Robt L ice 614 Jane r943 Richmond  
 " Robt P musician r522 Hickman av  
 " Rose r1017 Foraker av  
 " Ruth K r1817 Chase av  
 " Saml lab h2129 Richmond  
 " Saml (Eliz) pntr h1675 1st av  
 " Sara bkpr Consolidated Trucking Inc r3553  
 Edwards rd  
 " Sherley (Gertrude) driver Merkel Bros Co h2936  
 Minot av  
 " The apts 3825 Eastern av  
 " Theo clk River Trans Co r Cleves  
 " Thos (Edith) lab r856 Hathaway  
 " Thos C (Eliz) brkmn h2668 Riverside dr  
 " Thos W brkmn r3553 Edwards rd  
 " Wade r827 Oliver  
 " Wm (Rose) slsmn r516 Rockdale av  
 " Wm servicemn R J Weller Refrigeration Service  
 r Norwood  
 " Wm D (Edith I) maintenancem h2081 Eastern  
 " Wm E (Minnie) pntr h1836 Robley av  
 " Wm L (Lucille W) electn h1564 Tremont  
**BRADLEY'S HOME BAKERY (Stella Bower),**  
**First Class Home Made Bakery Goods, Deli-**  
**cattessen, 1015 E McMillan, Tel Woodburn**  
**6972**  
 Bradner Clara waiter Union News Co r1634  
 Western av  
 " Fred (Marie) mach h149 Winkler  
 " Fred H (Josephine A) mach h35 Glencoe pl  
 " Geo H (Alice A) mgr Real Silk Hosiery Mills  
 h3526 Stettinius av  
 " Jack r119 Winkler  
 " John A (Emily) baker h1634 Western av  
 Brados Steph G r County T B Sanatorium  
 Bradrick Richd R (Mabel E) examiner h3422  
 Edwards rd  
 Bradshaw Bessie (wid Jas) clk State Unemp Comp  
 Comn h4239 Turrill  
 " Eliz C (wid Jas) h5803 Bramble av  
 " Geo (Lilo) lab E H Barden Range & Fdy Co  
 h926 Barr  
 " Henry r632 W 5th  
 " Ida (wid Homer) r241 Stark  
 " J Henry (Florence) lab City Park Dept h1351  
 Walnut  
 " John W (Mae) sprayer F H Lawson Co h1235  
 McKeone av  
 " Leonard lab r752 W 7th  
 " Leroy L (Emma A) supvr Littleford Bros r5803  
 Bramble av  
 " Lloyd (Lydia) formn r4416 Verne av  
 " Myrtle (wid Edw) h844 Lincoln av  
 " Robt asst student phys Cinti Genl Hosp r2851  
 Melrose av  
 " Saml r rear 205 Clinton Springs av  
 " Thos (Virginia) mach r2808 Park av  
 " Virginia biller Paramount Pictures Corp r Lud-  
 low Ky  
 Bradshear Geo lab L&NRR  
 Bradstreet Edw P jr (Mary D) publicity service  
 1016 Richmond av h do  
 " Mary D Mrs woman's club editor Cinti Enquirer  
 h1016 Richwood av  
 Bradtmueller Elmer (Eleanor) driver Matthews-  
 Freuchling Dairy Co h6660 Montgomery pike  
 " Howard W clk UCLICo r Kenwood  
 " Jean A r3227 Jefferson av apt 2  
 " Norma private sec Dr Albert L Brown r3855  
 Zinsle av  
 " Wm E (Eliz) h3855 Zinsle av  
 Brady Albert C sten Lunken Airport r3778 Drake  
 " Alberta hlpr Christ Hosp r3848 Melrose av  
 " Andrew student r2521 Auburn av  
 " Auto Sales (James P Brady) 3810 Glenway av  
 " Barbara student r1810 Young  
 " Beatrice bkpr Western Auto Stores r120 Meridian  
 " Belle Mrs waiter Kiefer's Restr h214 Pike  
 " Bernadine Mrs r678 Gholson av  
 " Bernard shoewkr r2417 Ingleside av

## BRADY

" Carrie nurse w end Camden av r Covington Ky  
 " Doris nurse Christ Hosp r2125 N Main  
 " Edw lab A S Boyle Co r Bellevue Ky  
 " Edw H clk Scallan Sup Co r Lawrenceburg Ind  
 " Edw H (Hazel E) corres Baldwin Piano Co h  
 3623 Barberray av  
 " Edwin H mech r3778 Drake av  
 " Edwin J (Jean) cigars 238 E 5th h3997 Ballard  
 " Eliz Mrs r57 E Clifton av  
 " Eliz M r870 Academy av  
 " Ella Mrs h1068 Hulbert av  
 " Ella C bkpr R B Mfg Co r2553 Orland av  
 " Esther C clk Cent Tr Co r Cheviot  
 " Florence B asmlr Gibson Art Co r Newport Ky  
 " Florence M typist City Div Public Relief r1713  
 Carl  
 " Francis (Hazel) mach h412 E 12th  
 " Frank (Maxine) dairywkr Willson Dairy Prod-  
 ucts h2313 Inwood pl apt 6  
 " Geneva Mrs r4036 Colerain av  
 " Geo (Hazel) lab h1812 Race  
 " Geo H (Marcella B) clk UCLICO h4228 Eileen dr  
 " Geo H (Gertrude) printer h1006 Paradrome  
 " Geo L reporter Cinti Times-Star Co r Newport  
 Ky  
 " Gladys sten Carson Pirie Scott & Co r Norwood  
 " Gleta Mrs r1601 Knox  
 " Harold R (Madeline R) plant eng h1531 Beaver-  
 ton av  
 " Harry (Minnie) janitor UofC h4158 Lakeman  
 " Harry L supt Black Diamond Paint & Varnish  
 Wks r6315 Vine  
 " Henry (Elar) lab h1025 Clark  
 " Holtman usher Sunset Theatre r6014 Stanhill ct  
 " Hugh B lab h2516 Spring Grove av  
 " Jack E publicity 305 Walnut R400 r115 W 9th  
 " Jackson r1582 Central av  
 " Jas student r4158 Lakeman  
 " Jas student r1006 Paradrome  
 " Jas J (Bernice) policeman h2550 Hackberry  
 " Jas P (Brady Auto Sales) r4064 StWilliam av  
 " John r115 W 9th  
 " John r744 Wayne  
 " John driver Chas S Kahn r1006 Paradrome  
 " John D auto mech Edw J Robben r870 Academy  
 " John E (Helen) tmkpr h527 Baum  
 " John E jr (Vivian I) driver Grandin Taxi Co  
 h2008 Torrence pkwy  
 " John J (Bell Taxicab Co) r744 Wayne  
 " John J reprmn CG&ECo r Covington Ky  
 " John J (Cath) slsmn h1750 Pulte  
 " John J jr slsmn CG&ECo r1750 Pulte  
 " John T opr Walnut Hills Dist Teleg Co r3242  
 Delaware av  
 " John W r4064 StWilliam av  
 " John W (Esther C) h1423 Beaverton av  
 " Jos slsmn Acme Sash & Door Co r Mt Washing-  
 ton  
 " Jos M eng CG&ECo r Covington Ky  
 " Jos M jr hlpr CG&ECo r Covington Ky  
 " Josephine E slsmn r1713 Carl  
 " Julia B (wid Chas W) h3778 Drake av  
 " Juliet R Mrs copywriter Kroger's h3810 Edwards  
 rd apt 305  
 " Lena S fnstr GTCO r Covington Ky  
 " Leo A (Coelesta C) clk W&S Life Ins Co h3305  
 Renfro av  
 " Manuel (Mary E) lab h816 Barr  
 " Margt h465 Commercial sq  
 " Margt h2918 Hackberry  
 " Margt shoewkr Krippendorf-Dittmann Co r Love-  
 land  
 " Margt C h2553 Orland av  
 " Margt E student r3778 Drake av  
 " Margt J h4064 StWilliam av  
 " Marie clk Paxton & Seasongood r2918 Hack-  
 berry  
 " Mary Mrs r220 E 13th  
 " Mary (wid Jos) r2414 Copelen apt 1  
 " Mary E (wid John T) h744 Wayne  
 " Mary J bkpr Brady Auto Sales r4064 StWilliam  
 " Miffilin B (Harriett B) phys 322 Tusculum av  
 h do  
 " Monroe G platform mn CI&FCO h870 Academy  
 " Monroe G jr (Vera) bkpr CI&FCO h4125 Francis  
 " Neal J personnel mgr Coca-Cola Btlg Wks Co  
 r South Ft Mitchell Ky  
 " Olga R compt opr r1423 Beaverton av  
 " Orma V tel opr WCPD r Covington Ky  
 " Othilda K interne Cinti Genl Hosp  
 " Paul (Josephine) waiter h1628 Central av  
 " Phillip (Frances M) h2341 Boone  
 " Phillip S (Bell Taxicab Co) r744 Wayne  
 " Raymond (Pearl) porter Fenton's h1029 Foraker  
 av apt 1  
 " Richd (Mary) lab h713 Melvin  
 " Richd J h3200 Walworth av  
 " Robt (Rose) h626 W 4th apt 4B  
 " Robt B h ws Walnut 1 n Water  
**BRADY SAML H (Maizie), With Pinkerton's Natl  
 Detective Agey, h3437 Shaw av, Apt 301, Tel  
 East 8933**  
 " Sophrina Mrs maid h1339 Chapel apt 1  
 " Taxicab Co (John J, Wm A and Philip S Brady)  
 606 Sycamore  
 " Thos W r255 Wenner  
 " Vernon J (Esther) policeman h976 Oakland av

## BRADY

" Vivian A clk Singer Sew Mach Co r Covington  
 Ky  
 " Wallace A mach Hisey-Wolf Mach Co h1713  
 Carl  
 " Walter B mgr Trucking Inc r Cheviot  
 " Wm driver Robt E Dieckbrader  
 " Wm A (Bell Taxicab Co) r744 Wayne  
 " Wm E busmn Mrs Clara M Pressler r527 Baum  
 " Wm G r527 Baum  
 " Wm G (Beatrice) mgr A&P h3970 Marburg  
 apt 2  
 " Wm H auto parking 136 Opera pl r4064 St  
 William av  
 " Wm L msngr Red Arrow Bonded Msngr Corp r  
 1006 Paradrome  
 " Zerley M carrier PO r Norwood  
 Braeden Connie G mgr Hirlinger Tire & Motor  
 Service r South Ft Mitchell Ky  
 Braegger Ethel Mrs sten E A Kinsey Co h5310  
 Glenway av apt 3  
 " John slsmn Chatfield Paper Corp r Newport Ky  
 " Matthew (Ethel) clk h5310 Glenway av apt 3  
 " Olive Mrs (Zepf-Braegger) h2918 Sander  
 " Walter F (Olive; Zepf-Braegger) h2918 Sander  
 " Wm h311 E 14th  
 Braekman Mary J r2609 Dennis  
 " Theo J (Mary A) h2609 Dennis  
 " Braemer Minnie h2240 Victor  
 Braendle Emma clk CG&ECo r3418 Saybrook av  
 Braendli Walter (Yvonne) chemist h3573 Bayard  
 dr  
 Braffett Laura B (wid Ambrose) h3184 Durrell av  
 " Wm slsmn r3134 Durrell av  
 Braford Amelia h1519 Pleasant  
 " Anna Mrs r1630 North Bend rd  
 " Carl A (Dorothy A) tractor opr r931 State av  
 " Clifford R (Matthews & Braford) r6212 Sa-  
 vannah av  
 " Edw B driver Jos F Finke r6212 Savannah av  
 " Frank H (Myrtle G) pntr Riverview Apts h6702  
 Buckingham pl  
 " Fred R toolmkr r1019 Schiff av  
 " Geo H (Pearl C) hlpr h275 Renner  
 " Harry P fctywr r6212 Savannah av  
 " Hertha mach opr Louis Levine & Sons h4404  
 River rd  
 " Jack L student r3710 Morris pl  
 " Jos C (Kath U) eng City Fire Dept h1019 Schiff  
 " Louise (wid Harry) h6212 Savannah av  
 " Myrtle G Mrs clk ONLICO h6702 Buckingham pl  
 " Nathan (Amber) clk City Div Pub Relief h3710  
 Morris pl  
 " Richd O prsmn Kreger Printing & Stationery Co  
 r4404 River rd  
 " Robt (Lora) lab Jos Oker Sons Co r602 Conroy  
 " Robt R student r3710 Morris pl  
 " Roy E (Esther C) diemkr h1556 Wittekind ter  
 Brag Frank baller Mose Cohen & Son  
 Bragan Simon asst formn Kroger's r Covington Ky  
 Bragassa Wm L (Margt E) mech Welders Supply  
 & Mfg Co h2919 Price av  
 Bragdon Leola M r3469 Cornell pl  
 " Margt Mrs r1310 E McMillan  
 " Ohmer R (Nettie) clk h3469 Cornell pl  
 Bragg Frank (Arietta) lab h839 Armory av  
 " Jos (Jessie) waiter h848 Rockdale av  
 " Lacey (Mary) porter h2229 Marquis  
 " Minnie shoewkr h2313 Colerain av  
 " Taylor A slsmn r3158 Jefferson av  
 " The apts 946 Dana av and 945 Marion av  
 Braham Carrie (wid Godfrey) h3539 Reading rd  
 apt 31  
 " Emma H (wid Michl) r235 Goodman  
 Brahl Marie L opr AT&TCO r Bellevue Ky  
 Brahm Carl lab CBLDiv r Norwood  
 " Claire J r1023 Kreis la  
 " Homer r24 E 9th  
 " Jos H slsmn Sieve & Lange r1023 Kreis la  
 " Norbert E supvr CG&ECo r Park Hills Ky  
 " Rose M bkpr Roth Shoe Mfg Co r1023 Kreis la  
 Braig Al M & Son (Al M and Martin A) furn  
 2373 Fairview av  
 " Albert M (Margt M; Al M Braig & Son) h2373  
 Fairview av  
 " Martin A (Cath L; Al M Braig & Son) r135  
 Lyon  
 Brainard Chas h2584 Eastern av  
 Brainin Irving slsmn Am Lending Library Inc r  
 625 Rockdale av  
 Braithwaite Ella mach opr COMCO r236 Dorchester  
 " Mary (wid Erasmus) h286 Dorchester av  
 Brake Cath M student r521 W McMillan  
 " Clyde R (Deamle) sta atndt Skillman's Service  
 Sta h2328 Kenton  
 " Deamie wrapper Taystee Bread Co r2320 Symmes  
 " Flora mach opr COMCO r Covington Ky  
 " Harry prsr FBCO r630 W 12th  
**BRAKE HARRY C (Margt N), Treas Bromwell  
 Wire Goods Co, h2831 Inverness pl, Tel Mel-  
 rose 4985**  
 " Leonard ctr S-SCO r Covington Ky  
 " Mary r5719 Marmon la  
 " Mary hlpr County T B Sanatorium r4493 Co-  
 lumbia pkwy  
 " Mary D emp French-Bauer Inc r Covington Ky  
 " Roy driver Marion D McDonald r4432 Lucerne  
 " Ruth pocketmkr FBCO r Covington Ky

## BRAKE

" Service Co (Albert Rhein, Earl Schneider) 325  
 E Central pkwy  
 " Thersia tailor S-SCO r Covington Ky  
 " Wm T brake opr F H Lawson Co r Covington Ky  
 Brakeman Geo (Blanche) purch agt h3322 Spo-  
 kane av  
 Brakenman Elsie bkpr h2513 May  
 Brakensieck Eleanore r3022 Urwiler av  
 " Henry h1526 Pleasant  
 " Marie T h3022 Urwiler av  
 " Millie tel opr Sou Ry (System r3022 Urwiler av  
 Braker see also Breaker  
 " Anna Mrs r1028 York  
 " Dollie Mrs h1045 Linn  
 " Irving pntr r611 Plum  
 " Walter (Edna) ptrn grader Premier Ptnr Co h  
 955 Wells  
 Brakers Chas H (Helen M) slsmn Shillito's h542  
 Grand av  
 " John H (Josephine) clk h2841 Riverside dr  
 " Kath r545 Grand av  
 " Mary floorwn h3445 Woodburn av  
 Brakins Doris r753 W 9th  
 Braley Flora A (wid John) h1729 Dexter av  
 " Robt R (Marjorie H) waiter r225 E Court  
 " Thos S (Harriet) r3 Mulberry  
 Braly Mary J dietitian Christ Hosp r2125 N Main  
 Braman Ann tchr r1536 Teakwood av  
 " Clarence S plant mgr Model Lndry Co h2321  
 Kemper la  
 Bramble Federal Building & Loan Assn Walter L  
 Garrison pres Ralph Pohlman v-pres Wm A  
 Kautz sec Wilbur W Austin treas 5901  
 Bramble av  
 " Food Market (Carl R Cornuelle) 5837 Bramble  
 Bramlette Eliz V clk Aluminum Co of Am r5014  
 Reading rd apt 4  
 " S Beatrice tel opr h5014 Reading rd apt 4  
 Bramdewide Anna (wid Fred) r1717 Glen Parker  
 " Helen bkpr r1717 Glen Parker av  
 Bramel C Raymond checker Hertz Driv-Ur-Self  
 Stations Inc r Covington Ky  
 " Cath O Mrs beauty shop 3181 Linwood av r  
 Indian Hills  
 " Chas F (Ethel) janitor CGE&Co h943 Wells  
 " Della maid Deaconess Hosp r2510 Clifton av  
 " Estill W sta atndt Lee & Freckman r Covington  
 Ky  
 " Ethel Mrs slsmn Shillito's h943 Wells  
 " Eug W driver r665 Neave  
 " Gladys G slsmn Kresge's r Covington Ky  
 " Jene clk Albers Super Mkts Inc r Covington Ky  
 " Pauline A sten Manhattan Life Ins Co r Cov-  
 ington Ky  
 " Robt R store mgr Kroger's r Covington Ky  
 Bramer Morris buffer C-BLDiv r Rossmoyne  
 Brames Howard J (Alice) meatctr Kroger's h4837  
 Prosperity pl  
 Bramkamp see also Brancamp and Brankamp  
 " Albert (Florence) h1711 Highland av  
 " Albert L (Virginia H) printer Bramkamp Print-  
 ing Co h6709 Buckingham pl  
 " Allan K exec dir Ohio Valley Improvement Assn  
 r Mt Healthy  
 " Allen L msngr Common Pleas Court r247 Klotter  
 " Chas F (Ella) printer A H Pugh Printing Co h  
 3223 Jefferson av  
 " Elmer chauf r2716 Scioto  
 " Harry R (Eliz) printer h2831 Scioto  
 " Laura C h2516 Bartlett  
 " Louis F (Clara E) h247 Klotter av  
 " Louis H r4326 W 8th  
 " Margt Mrs h4326 W 8th  
 " Printing Co (Sylvester A Bramkamp) 306 E  
 8th 2d fl  
 " Ralph C (Mary J) trav slsmn A&D Co h3223  
 Jefferson av  
 " Sylvester A (Dorothy A; Bramkamp Printing  
 Co) h6319 Iris av  
 " Wm printer h2046 Auburn av apt 1  
 " Wm A policeman r1711 Highland av  
 Bramlage Amelia R sten Container Corp of Am  
 r1537 Ambrose av  
 " Arth H (Reva J) prs opr Central Frog & Switch  
 Co h4327 Eastern av  
 " Bert bkpr Goodyear Tire & Rubber Co r Cov-  
 ington Ky  
 " Dorothy sten Cinti Scientific Co r Covington Ky  
 " Earl (Mildred) auto repr 4118 Davis la h4107  
 do  
 " Elmer student r3621 Tamarack av  
 " Elsie clk Fashion Frocks Inc r3621 Tamarack av  
**BRAMLAGE ERVIN L (Edna Mae), Attorney-at-  
 Law 1010 First National Bank Bldg, Tel Main  
 5020, r100 Home (Erlanger, Ky), Tel Dixie  
 7502-W**  
 " G H clk Fuller Auto Co r Covington Ky  
 " Geo A (Sallie) eng h3621 Tamarack av  
 " Harry P (Florence A) pntr 4112 Francis av h do  
 " Henry (Dora) pntr h1202 Republic apt 2  
 " Henry H (Clara) driver Great Central Transport  
 Corp h1144 Dayton  
 " John chipper Shepard Elev Co r Covington Ky  
 " John driver W F Schaefer & Co r Covington Ky  
 " John C prsr GTCO r Covington Ky  
 " Josie tailor GTCO r Covington Ky  
 " Leroy porter A&D Co r Covington Ky  
 " Loretta opr AT&TCO r Covington Ky

## BRAMLAGE

" Louis P (Leona) pntr h1409 Myrtle av  
 " Lucille M clk Met Life Ins Co r Covington Ky  
 " Olive F clk CG&ECo r Covington Ky  
 " Ralph H (Dorothy) slsmn h2211 Ferguson rd  
 " Wm slsmn Schulze Bkg Co r2211 Ferguson rd  
 Bramlett Louis C teleg opr C&ORyCo h210 W 8th  
 apt 15  
 " Wm A wtchmn Early & Daniel Co r Covington  
 Ky  
 Bramlette Edmonia I sten YMCA r3126 Savoy pl  
 " Eliz (wid Thaddeus) h3126 Savoy pl  
 " Lunsford W porter Henry Straus Co r731 Barr  
 Brammer Anna (wid Jas F) h4318 32d av  
 " Annie L clk Cinti Bldrs Sup Co r Covington Ky  
 " Beatrice r704 Elm  
 " Bennie r1705 Vine  
 " Carl lab r814 W 8th  
 " Claude S (Gay) emp Burger Brew Co h7604  
 Yorkshire pl  
 " Gay Mrs sec Museum of Cinti Soc of Natural  
 History h7604 Yorkshire pl  
 " Geo steelwkr r1606 Queen City av  
 " Geo B (Ida) h1747 Eastern av  
 " Harvey asmlr h3926 Standish av  
 " Herman (Edna) h507 Woodlawn av  
 " Lawrence (Mary A) lab h2930 Riverside dr  
 " M Mrs r The Fontbonne  
 " Marguarite r1747 Eastern av  
 " Mildred maid r1747 Eastern av  
 " Robt r1747 Eastern av  
 " Stafford V (Eastern Hills Printing Co) r4318  
 32d av  
 " Theo E (Lorraine B) clk Rich Ladder & Mfg  
 Co h37 E 13th  
 " Wm L (Beatrice) barber Carl F Weeks r131 W  
 9th  
 Brammon Irene J shoeftr Schawe-Gerwin Co r  
 Norwood  
 Bransche Geo F (Ella S) treas Western Av Bldg  
 Assn r Norwood  
 Bramstedt Henry (Gertrude) mach h121 Lyon  
 Branam Betty waiter Old Vienna r409 Main  
 " Clarence L (Nola) lab h1916 Colerain av  
 " Clarence L jr r1916 Colerain av  
 " I Tipton (Lucy) lab h1271 State av  
 " Marie r1271 State av  
 " Wm driver r1916 Colerain av  
 Branaman Opal (wid Allen) h918 Walnut apt 2  
 Branbender Peter M (Theresa) lab h1631 Moore  
 Brancaccio Bernard (Marjorie) slsmn r961 Fran-  
 cisco  
 Brancamp see also Bramcamp and Brankamp  
 " Albert r542 Stewart pl  
 " Angela M clk r2793 Shaffer av  
 " John maintenance mech Hamilton County Golf  
 & Country Club  
 " John C (Philomena) h2793 Shaffer av  
 " Marie E nurse Cinti Genl Hosp r512 Hickman  
 apt 10  
 " Ralph (Colette) bkpr r2302 Vine  
 " Wm ctr A Nash Co r Newport Ky  
 Branch David whsemn White Bottle & Can Co r  
 Amelia  
 " Elmer (Anna) loco fremn h2068 Eastern av  
 " Eva r2245 Wheeler av  
 " Frank C clk Albers Super Mkt Inc r2051 East-  
 ern av  
 " Geo E (Marjorie E) pntr h411 McDowell  
 Hospital Colony of John H Carscon School ws  
 Guerley rd nr C&ORy  
 " Iva r431 W 6th  
 " John store asst Good Samaritan Hosp  
 " Louise M r2068 Eastern av  
 " Mabel (wid Louis) nurse 2125 Alpine pl h do  
 " Manly M (Esther) musician h3811 Brotherton  
 rd apt 2E  
 " Marjorie T asmlr Gibson Art Co r3315 Fair-  
 field av  
 " Marvin r2037 North Bend rd  
 " Millie (wid David) h2037 North Bend rd  
 of the Christian Assembly 1404 Central av  
 " Raymond E (Cath) chauff h2245 Wheeler  
 " Ruth L hd nurse Holmes Hosp h351 Erken-  
 brecher apt 8  
 " Thos r2037 North Bend rd  
 " Walter sec Marble Tile Terrazzo Helpers' Local  
 No 72 r Dayton Ky  
 " Willie (Viola) lab h3011 Park av apt 2  
 Brand see also Brandt and Brant  
 " Andrew r315 Sycamore  
 " Andrew E clk r25 W McMillan  
 " Anna h2505 Addison  
 " Anna h rear 1912 Pleasant  
 " Arth student r769 E Mitchell av  
 " Arth Studios (Lawrence P Brand) photogs 416  
 New  
 " Bros (Harry and John) funeral directors 1820  
 Freeman av  
 " Cath clk Meth Ch Women's Div of Christian  
 Serv r Palace Hotel  
 " Charlotte M h2202 Ohio av  
 " Clara F h828 Enright av  
 " Clarence baker r1824 Elmore  
 " Clifford G clk PO r Wyoming  
 " Donald clk Alber Super Mkts r4315 Homer av  
 " Edgar A (Jessie) slsmn Continental Bkg Co h  
 2632 Halstead  
 " Edith r1628 Otte av

## BRAND

" Edw J (Louise) clk PO h3516 Rawson pl  
 " Ella (wid Wm) r3410 Bishop  
 " Elmer r88 Washington ter Annex  
 " Emma r County T B Sanatorium  
 " Emma Mrs h2185 Gilbert av  
 " Emma (wid Leo) h2316 Burnet av  
 " Evelyn sten B Manischewitz Co r769 E Mitchell  
 " Forrest H (Maggie) pntr h2775 Riverside, dr  
 " Frank A (Anna) chauff h4000 Ballard av  
 " Geo H artist r5310 Laconia av  
 " Geo W (Stella M) auditor White's Ice Crm Co  
 h5310 Laconia av  
 " Harold A (Bertha L) br mgr h2631 Halstead  
 " Harry (Mayme; Brand Bros) h1820 Freeman av  
 " Herbert A (Ida) adv novelties 105 E 3d R301 h  
 174 Woolper av  
 " J Edv statistician NYCSytem r Pleasant Ridge  
 " Jas (Eucdeatha) r88 Washington ter Annex  
 " John (Louise; Brand Bros) h1820 Freeman av  
 " John D r3310 Ibsen av  
 " John H (Lillian) opr CG&ECo h3310 Ibsen av  
 " Lawrence P (Marjorie E; Arth Brand Studios)  
 h2557 North Bend rd  
 " Leo musician r2316 Burnet av  
 " Leo E (Amelia D) formn h1628 Otte av  
 " Lester (Ethel) Insp r h1425 Pullan av  
 " Lester W r635 Straight  
 " Louis (Lulu S) prof UofC h2603 University ct  
 " Louis A jr r1849 Hanfield  
 " Louis W (Josephine) h635 Straight  
 " Louise (wid Fred) h3157 Parkview av apt 4  
 " Lucile (wid Saml) maid h88 Washington ter  
 Annex  
 " Lucy M r4315 Homer av  
 " Mamie (wid Aug) h3410 Bishop  
 " Margt (wid Arth) r2557 North Bend rd  
 " Martha Mrs lab A S Boyle Co h3126 Mapleleaf  
 " Meta cook 960 Redway av  
 " Nellie cook r1828 Republic  
 " Nellie (wid John) h769 E Mitchell av  
 " Patk (Lucy M) shoewkr h4315 Homer av  
 " Richd A (Marie) jwir 210 W McMillan av h  
 4529 Langland  
 " Robt (Alma M) clk Cent Tr Co h1941 Clarion av  
 " Robt A asst service mgr Premier Vacuum Clnr  
 Co r1628 Otte av  
 " Robt J (Helen M) associate Thos E Wood h1329  
 Aster pl  
 " Sara J student r2603 University ct  
 " Stella r2024 Florence av  
 " Thelma beauty opr Jessie V Marshall r Norwood  
 " Walter H (Jeannette T) armature winder Genl  
 Elec Co h3633 Wabash av  
 " Wm C (Emily) formn Creutz Platers Inc h1824  
 Elmore  
 Brandau Irene instr Christ Hosp r2447 Harrison av  
 Branduberg Lumber Co (Mason C Brandenburg)  
 2746 Madison rd  
 " Macon C (Willie D; Madison Lbr Co) h2746  
 Madison rd  
 " Macon C (Elsa T) h3720 Edwards rd apt 6  
 Brandel Kath (wid Anton) h318 Findlay  
 " Oscar buffer Wm Powell Co r Mt Healthy  
 Brandenber Edith (wid Andrew) cook h1123 Wal-  
 nut apt 2  
 " Monroe (Ethel) mach r2522 Spring Grove av  
 " Nadine K slswn Edw J Springmeier r618 Union  
 " Wallace (Martha) sheet metalwkr h3 Park pl  
 Brandenberger Aug (Elizabeth) h2019 Harrison av  
 Brandenburg Alf (Geneva) restr 12 E 13th h do  
 " Anna h1789 Sycamore  
 " Arvel (Titus) drtsmn h742 Wayne  
 " Chas atndt Variety Parking Corp r238 Butler  
 " Clara Mrs dietary Bethesda Hosp h3036 1/2 Bur-  
 net av  
 " Clyde (Helen) steelwkr h325 Baum  
 " Cora L smstrs h247 Earnshaw av  
 " Edith clk r633 Lincoln av apt 2N  
 " Edw dist mgr Cinti Enquirer r Madison Ind  
 " Edw D (Edna C) clk City Water Wks h19 E  
 Mitchell av  
 " Glendon (Retha) metalwkr h758 Ridgeway av  
 " Harges maintenance C-BLDr r Erlanger Ky  
 " Helen B slswn Shillito's r1622 Peaslee av  
 " Hubert (Ella B) slsmn Producers Co-Operative  
 Commission Assn h1622 Peaslee av  
 " John A r247 Earnshaw av  
 " Jos E emp Cinti St Ry Co r RD 5 Box 419B  
 Lockland  
 " Malvrie (wid Isom) h402 Carmalt apt 6  
 " Neal J (Clara) h3036 1/2 Burnet av  
 " Tilman W (Pauline) mech h3229 Glendora av  
 " Troy (Pauline) driver h278 W McMicken av  
 " Violet waiter r1428 Main  
 " Wm lab C-BLDr r RD 7 Harrison pike  
 Brandenburgh Hiram W (Nellie J) beauty opr  
 Pogue's h2722 Vine apt 18  
 Brander Norman (Lillie) mach h5623 Tompkins av  
 Brandes Chas E slsmn Rybolt Htg Co r Ft Thomas  
 Ky  
 " Cora (wid Emanuel) h731 South Crescent av  
 " Emanuel E (Helen W) phys 3530 Reading rd  
 apt 39 r731 South Crescent av  
 " Goldie slswn Shillito's r583 Blair av  
 " Jos asst mgr Avondale Bridge Club r583 Blair  
 " Julian asst Pub Library r731 South Crescent av  
 " Leon (Rose) mgr Avondale Bridge Club h583  
 Blair av

## BRANDES

" Ralph driver Rose Bros r RD 7  
 " Theresa cook 3798 Clifton av  
 Brandewie Alice M slswn r719 Steiner  
 " Alma r2185 Gilbert av  
 " Emma E (wid Harry) h5915 Desmond  
 " Frank H (Alice) millwright h719 Steiner  
 " Harry W hipr CG&ECo r719 Steiner  
 " Jos H auto mech Raymond H Brandewie r Nor-  
 wood  
 " Jos P (Mary) treas Coney Island Inc h1211  
 Delta av  
 " Marie corres Midwest Radio Corp r Norwood  
 " Raymond H auto repr 3725 Isabella av r Nor-  
 wood  
 " Robt r719 Steiner  
 Brandewiede Bernard shoe repr 2315 Ravine r2366  
 Indian Mound av  
 Brandhorst Allyn B (Eliz) supt United Jewish  
 Cemetery h3400 Montgomery rd  
 " Andrew ice boxwkr Kroger's r Harrison  
 " C W jr emp Cinti Shaper Co r North College Hill  
 " Chas (Bertha F) filler Kroger's h2623 Keck  
 " Clifford emp Cinti Shaper Co r1722 Sterling av  
 " Clifford J (Johanna) driver h1601 Mansfield  
 " Dorothy A r1202 Race apt 3  
 " Edw (Alma E) h1733 Holloway av  
 " Elmer (Etta) h1468 State av  
 " Fain whse mgr L Friedlander & Co r Ft Thomas  
 Ky  
 " Frank lab Kroger's r Cheviot  
 " Harry E (Gertrude) carrier PO h237 Stetson  
 " Johanna Mrs gro 1601 Mansfield h do  
 " Margt cook r4729 Guerley rd  
 " Marie H beauty opr Pogue's h4729 Guerley rd  
 " Mary (wid John) r1110 Beech av  
 " Richd O r1601 Mansfield  
 " Sarah Mrs h1202 Race apt 3  
 " Theresa (wid Wm) r1110 Beech  
 " Walter E carrier PO h3419 Statham av  
 " Wm F emp Cinti Shaper Co r Banning rd RD 9  
 Brandhuber Frank S driver G H Berling Inc r  
 Norwood  
 " Frank W jr (Emma L) driver h2554 Ridgeland pl  
 Brandhurst Mildred A cash Shubert BKO Theatre  
 r3790 Vine  
 Brandis Louis (Julia) ironwkr Edwards Mfg Co h  
 3209 Harvey av  
 " Magdalena (wid Wm) h310 Warner  
 " Wm C (Annabelle) sheet metalwkr Peck-Hanna-  
 ford & Briggs Co h3426 Saybrook av  
 " Wm R mach opr r3426 Saybrook av  
 Branditz Howard mach opr HCCO r Golf Manor  
 " Lester mach HCCO r Lockland  
 Brandkamp Effie maid 674 South Crescent av  
 Brandl Eliz (wid John) h1742 Hanfield  
 " Jacob lab r1742 Hanfield  
 Brandman Naughton E (Ruth) clk Mrs H Gattle  
 Linen Co h3733 Andrew av  
 Brandner John prsr Dellecave Tailoring Co r275  
 Renner  
 " Jos B (Fannie N) mach h4708 Peabody av  
 " Naomi bottler Western Reserve Co r Covington  
 Ky  
 " Robt uphol Buckeye Uphol Co  
 " Robt E r4708 Peabody av  
 Brandon Building 124 Government pl  
 " David lab Harry J O'Connor r24 Kenyon av  
 " Frank E (Alma) electr h1143 Atwood av  
 " Iona S cleaningwn First Natl Bk Bldg r432  
 Elizabeth  
 " Jas (Clara) lab h338 Lock  
 " John lab r525 Lincoln Park dr  
 " Jos lab h924 Kenyon av  
 " Josephine h253 StPeters  
 " Judge (Sue) bartndr h2211 Rice  
 " Lillian maid Avon Apparel Shops r522 W 9th  
 " Luis C priv sec Cinti St Ry Co r Fairfax  
 " Robt (Jean) hipr County T B Sanatorium h1543  
 Dudley  
 Brands Henry (Margt) butcher Hotel Sinton h1025  
 Seton av  
 Brandstetter Barbara E bkpr Geo I Brandstetter  
 r591 Stanley  
 " Chas J asst supt Prud Ins Co r Norwood  
 " Clara E r593 Stanley av  
 " Frank A (Mae) bkpr Ohio Produce Co h2516  
 Park av  
 " Frank A jr musician r2516 Park av  
 " Geo (Isabelle) prod h3018 Woodside pl  
 " Geo A clk r3018 Woodside pl  
 " Geo I (Eliz K) stone 591 Stanley av h do  
 " John (Cecilia) prod h2231 Burnet av  
 " John h610 Race apt 4  
 " Jos I (Eliz A) h593 Stanley av  
 " Kath C h3321 Pleasant  
 " Lawrence F driver Geo I Brandstetter r591 Stan-  
 ley av  
 " Lawrence J driver r593 Stanley av  
 " Leo (Ohio Produce Co) r3018 Woodside pl  
 " Loretta C emp A G Schwab & Sons r593 Stanley  
 " Mary r1321 Pleasant  
 " Mary maid 3759 Earls Court View  
 " Regina r2516 Park av  
 " Ruth M student r591 Stanley av  
 " Susan M r593 Stanley av  
 " Zona slswn Woolworth's r4 E McMillan  
 Brandt see also Brand and Brant  
 " Albert W sta atndt r2017 Madison rd apt 1

## BRANDT

" Alex formn O-RFCo r Covedale  
 " Amanda (wid Albert) r945 Marion av apt 8  
 " Anna maid r Silverton  
 " Annie L (wid Albert C) h2129 Herrick av  
 " Arlene B dept mgr Federal Bake Shop r116 Nansen  
 " Arth J eng drftsmn US Eng r716 Main  
 " Bernard L (Clara) restr 2111 W 8th h2113 do  
 " Calvin W riveter r4121 Runnymede av  
 " Chas F (Hulda F) supvr Matthews-Frechtlng Dairy Co h1822 Catalina av  
 " Chas F jr clk r1822 Catalina av  
 " Chas R (Stella) slsmn John C Mandery & Son h4121 Runnymede av  
 " Clara L hsekpr 3236 Burnet av  
 " Clifford J (Jeannette) City Comr of Assessments h3701 Grovedale pl  
 " Doretta M h3421 Middleton av apt 6  
 " Dorothy receptionist Fred E Schuster r Covington Ky  
 " Eliz r1118 Delta av apt 1  
 " Elsie Mrs h1118 Delta av apt 1  
 " Emma Mrs r1727 Fairfax av  
 " Emma A r449 Elbersson av  
 " Estelle pkr r2156 Sinton av  
 " Esther A sten F D Lawrence Elec Co r2129 Herrick av  
 " Fred inspr Industrial Finishes Div r Fairfax  
 " Fred C emp Cinti Shaper Co r2936 Colerain av  
 " Fred C rep Brooks Hosiers Mills h427 Ridgeway av  
 " Freda maid 2538 Hackberry apt 301  
 " Fritz phys 412 Provident Bank bldg r945 Marion av apt 8  
 " Geo carp Fred L Schille r Deer Park  
 " Harold (Norma) clk r2789 Montana av  
 " Harry r3778 Ault Park av  
 " Harry H (Minnie C) clo clnr 1818 Sycamore h 2704 North Bend rd  
 " Harry W (Nettie) sec-treas Oakley Hdw Co r 3778 Ault Park av  
 " Hilda C r County T B Sanatorium  
 " Hugh B (Martha) mechl eng h3366 Morrison av  
 " Jacob r3701 Ault Park av  
 " Jas emp Cinti Shaper Co r North College Hill  
 " Jas tel opr r129 Goethe  
 " Jas D clk Aug Venememann r129 Goethe  
 " Jas T (Beatrice) driver h129 Goethe  
 " John r435 Commercial sq  
 " Jos lab r1234 Walnut  
 " Jos J elec appr Pullman Co r544 Ringgold  
 " Julius L (Josephine I) printer h6740 Palmetto  
 " Leona (wid Fred) opr Bell Tel Co r1913 Vine  
 " Mamie (wid Geo) r2042 Dunlap  
 " Marguerite Mrs restr 506 Sycamore h1202 Race apt 8  
 " Martha M clk WPA r6740 Palmetto  
 " Mary (wid Chas) h2119 Herrick av  
 " Minnie (wid Bernard H) h116 Peete  
 " Minnie (wid Fred) h3111 Harvey av  
 " Norma maid r1811 Elm  
 " Stanley r1913 Vine  
 " W Fredk (Bessie) h544 Ringgold  
 " Walter A (Marguerite) bkpr h1202 Race apt 8  
 " Walter C slsmn r427 Ridgeway av  
 " Wed D (Bernice) clk Stock Co Assn h2136 Auburn av  
 " Wm (Mabel) coremkr h2937 Henshaw av  
 " Wm 2d hd clo 211 Broadway  
 " Wm F reprmn Pullman Co r Greenhills  
 " Wm L printer A H Pugh Printing Co r Bellevue Ky  
 " Brandwie Dorothy M sten r5915 Desmond  
 " Stanley C bkbnr r5915 Desmond  
 " Braner Frieda emp FBCo r Fairmount  
 " Branforth Arth slsmn r16 W 9th  
 " Brangan see also Branigan  
 " John R (Gertrude G) electn h3419 Cheviot av  
 " Walter J (Grace M) electn Bertke Electric Co Inc h5725 StElmo av  
 " Brangazio Domenico lab City Water Wks r2309 Boone  
 " Branham Ada (wid Virgil) lndrs h1206 Budd  
 " Carrie (wid Jas) r1835 Rutland av  
 " Chas A adv copywriter Am Prod Co r Norwood  
 " Jennie M asmlr Gibson Art Co r Norwood  
 " Lawrence E (Velma) dispr h rear 618 Neave  
 " Lena (wid John) r1309 Vine  
 " Leonard lab r1206 Budd  
 " Martha hlpr Holmes Hosp r505 W 7th  
 " Mildred Mrs waiter Alt Heidelberg Cafe r1529 Central av  
 " Walter (Violet) bartndr Elmer H Arnold h1623 Sycamore  
 " Walter lab r1206 Budd  
 " Wm (Ella) r412 E 3d  
 " Wm driver Thompson Ice Cream Co r1916 Colerain av  
 " Wm B clk W&S Life Ins Co r Covington Ky  
 " Branhan Archie plmbr r2339 Beechmont av  
 " Frank M (Mildred) sta atndt Stanley M Root r 1235 Vine  
 " Turner (Goldie E) plmbr h2339 Beechmont av  
 " Brangan see also Branigan  
 " Chas M (Marie A) window trmr h4118 Flower av  
 " Danl A (Mary M) barber 3783 Warsaw av h1707 Iliff av

## BRANIGAN

" Donald J (Philomena) asst supt Prud Ins Co h1633 Dewey av  
 " Dorothy M dep collr US Int Rev r1707 Iliff av  
 " Emma r1157 Overlook av  
 " Francis X chf commerce clk B&ORR r239 Lawrence  
 " Frank (Mary) agt Prud Ins Co h1634 Iliff av  
 " Jas (Mary) r2131 Hatmaker  
 " Jas M r239 Lawrence  
 " Louise (wid Jos A) h431 Crestline av  
 " Margt h239 Lawrence  
 " Mary M Mrs pres Hamilton County Women's Democratic Club  
 " Mary R clk h1142 Seton av  
 " Wm (Cath) h349 Oliver  
 " Brankamp see also Brancamp and Brancamp  
 " Clarence M (Helen) electn Cinti Shaper Co h2524 Halstead  
 " Harry (Louise) h2425 Walstein  
 " Mary J slsmn Marie C Werneke r2425 Halstead  
 " Ray L r2689 Shaffer av  
 " Robt porter Pogue's r2425 Halstead  
 " Walter H drftsmn r2689 Shaffer av  
 " Walter J (Anna M) dept mgr Pogue's h2689 Shaffer av  
 " Brann Andrew B cond CG&ECO r Covington Ky  
 " Chas W (Lillian) spl policecmn h1624 Tremont  
 " Brannagel Barbara h2164 Colerain av  
 " Brannan see also Brannon Brennan and Brennen  
 " H C Jack (Alma G) produce opr Kroger's h915 Kreis la  
 " Jas (Henrietta) clk h2949 Massachusetts av  
 " John (Eliz) h1012 State av  
 " John W h1630 Race  
 " Levina slsmn r1106 York  
 " Mary r476 Riddle rd  
 " Nettie (wid Chas) h2169 Kindel av  
 " Stanley F (Cora A) r3848 Colerain av  
 " Brannen Ann C sten CG&ECO r Covington Ky  
 " Archie T (Ida L) agt Met Life Ins Co h5054 Reading rd apt A  
 " Ellen R nurse Cinti Genl Hosp r3259 Elland av  
 " Frank lab Cinti Union Term r Ludlow Ky  
 " Jas (Mildred) carp h549 Findlay  
 " Thos E slsmn Cinti Steel Products Co r Silver-ton  
 " Branner Eliz Mrs r624 Carlisle av  
 " Brannin Jas P (Nancy H) slsmn Pursell Co h1135 Regent av  
 " Louise P (wid Jas W) h2210 Highland av  
 " Nancy clk Philip Carey Co r1135 Regent av  
 " Branno Frank (LaVerne) slsmn h519 W McMicken  
 " Louis (Theresa M) mach h3732 Cass av  
 " Brannock Albert E (Mary) stm firemn City Water Wks h231 Strader av  
 " Alice r3165 Victoria av  
 " Carroll (Camilla) hlpr City Water Wks h253 Worth  
 " Mary clk Ansel L Russell r107 Mason  
 " Richd mach Davis Welding & Mfg Co r107 Mason  
 " Stanley W r231 Strader av  
 " Walter P (Myrtle) lab h3205 Eastern av  
 " Brannon Albert H (Pearl) installer h4168 Turrill  
 " Albert R (Lucille) atndt Mansion Super Service h1209 Blanchard av  
 " Anna (wid John) h835 W 8th  
 " Chas D mech Cinti Goodwill Industries r1009 Freeman av  
 " Clara hsekpr 4487 Paddock la  
 " Ella E Mrs h1221 Wm H Taft rd  
 " Helen B Mrs clk City Div Pub Relief h3328 Hill-side av  
 " Herbert student r1810 Young  
 " J T mgr-asst treas Cinti Goodwill Industries r Cleves  
 " Jessie Mrs r517 Richmond  
 " John lab r335 W 8th  
 " John E (Mabel A) sec Brotherhood of Railway Carmen No 337 h971 Hawthorne av  
 " Jos T (Florence) mgr-asst treas Cinti Good Will Industries r Cleves  
 " Lissie (wid Arth) matron City Police Dept h 3207 Colerain av  
 " Louis J (Evelyn) mach h3803 Cass av  
 " Lucille Mrs clk Shillito's r3338 Glenway av  
 " Mary A cook r428 Reading rd  
 " Mildred E nurse h1339 Linn apt 1  
 " Myrtle slsmn Rollman's h237 Lawrence  
 " Patricia A r108 Eldorado av  
 " Robt C clk Fed Reserve Bk r Greenhills  
 " Robt K busmn Alms Hotel r1221 Wm H Taft rd  
 " Talmadge L clk Henry Steuer r2949 Massachu- setts av  
 " Virgil L (Helen) car inspr h3328 Hillside av  
 " Ward student r266 Senator pl  
 " Wm F (Marian A) sis rep Leeds & Northrup Co h1127 Kenova av  
 " Brans Josephine I sten Huenefeld Co r St Bernard  
 " Branscum Lloyd r2936 Colerain av  
 " Branscome Bryan A (Nancy) slsmn M Bettelman & Son h rear 1210 Sycamore  
 " Elbert R (Viola E) carp h8367 Woodbine av  
 " Ray E brklyr Edw W Watzek r625 Wayne  
 " Violet L asmlr h8367 Woodbine av  
 " Branscum Arlie press opr Herbert E Rogg r1410 Walnut  
 " Herbert T (Beatrice) formn SBco h1410 Walnut

Branscum Margie (wid Jas S) r78 Mulberry  
 " Ross A (Mary) inspr h78 Mulberry  
**BRANSFORD HORTON W (Leslie D), Mgr Amer- ican Type Founders Sales Corp, E 6th sw cor Sycamore, Tel Cherry 2037, h5 Sheldon Close (Mariemont), Tel Bramble 1161**  
 Bransky Elsie clk P&GCo r Ft Mitchell Ky  
 Branson Chas R (Ann) slsmn h3036 Portsmouth av  
 " Jas E (Mariette) cons eng 1232 Union Trust bldg h3036 Fairfield av  
 " Leonard O (Augusta) pntr Cinti Shaper Co h 1770 Townsend  
 " Walter clk RyMS r Bellevue Ky  
 Brant see also Brand and Brandt  
 " Anna (wid Wm) h2158 Stratford av  
 " Brady E r Mounty T B Sanatorium  
 " Chas W (Louise) clk h4121 Runnymede av  
 " Dorothy mgr Shillito's r30 W 8th  
 " Edw wchmn Sherbrook Distr Co r4211 33d av  
 " Esther (wid Jos) h3715 Beatrice dr apt 4  
 " Fred C (Maggie G) mach h2936 Colerain av  
 " Geo H (Frances) ironwrk h1043 Rittenhouse  
 " Josephine (wid Jacob) h121 E 72d  
 " Lillian clk King Drug Co r3124 Borman av  
 " Marion T (Thurza H) eng h5718 Kenneth av  
 " Milton B clk Wm Brant r3124 Borman av  
 " Sidney C (Roslyn) lawyer 606 Fountain Square bldg r Greenhills  
 " Wm (Rhea) dry gds 1722 Race h3124 Borman  
 " Wm J br mgr Rubel Baking Co r2158 Stratford  
 Brant's Apartments 609 Prospect pl  
 Brantley Alton R mech Fuller Auto Co r2218 Reading rd  
 " Fred Rev (Rose) pastor West End Mission Meth Ch h411 Armory  
 " Horace r3108 Gilbert av  
 " Jas (Mary) lab r731 W 6th  
 " John janitor Poro Sch of Beauty Art r1053 Wesley av  
 " Jos (Georgia) lab h3075 Syracuse apt 5  
 " Jos K (Lenora) formn h804½ Elm  
 " Norma r731 W 6th  
 " Ollie porter r526 W 9th  
 " Oscar waiter r602 Carlisle av  
 " Paul (Sylvia) capt Netherland Plaza r Palace Hotel  
 " Paul T (Mildred) driver h rear 824 Dayton  
 " Walter (Lula) clnr Pullman Co r928 W 8th  
 " Wilbur E (Anna M) mech Fuller Auto Co h2218 Reading rd  
 " Willie r3075 Syracuse apt 5  
 Branum Delmar r1803 Central av  
 " Robt (Emma) hsemn h128 Taft la  
 Brasch Otto (Violet F) musician h3488 Principio  
 Braselton Wilbur R (Emma M) lathe opr ATWCO h265 Delta av  
 Brasey Henry (Mary) lab h1559 Central av  
 " Lee (Emma) lab h255 StPeters  
 Brasfield Edw candymkr r247 Pike  
 " Geo S ydmn Norwood Sash & Door Mfg Co r247 Pike  
 " Kath pkr Kroger's r3844 Cherry  
 Brash Frank gdnr r319 Rockdale av  
 Brashares L Ward (Thelma J) slsmn h3 Arcadia pl  
 Brashare Burt (Martha) ship clk H Zussman & Son Co h1341 Walnut  
 " Chas (Lula F) h135 W 9th  
 " Geo (Ada) bartndr Jos Peavler h247 Pike  
 " John W clk HCCO r Covington Ky  
 " Lula F Mrs furn rms 137 W 9th h135 do  
 " Mary E clk Liberty 5c to \$1 Store r Covington Ky  
 " Rillia maid r1359 Spring  
 " Wm E (Clara W) lab h26 W Court apt 10  
 Brashares Wm E (Gertrude M) v-pres Coml Credit Corp h2324 Park av apt 12B  
 Brasher C Victor (Irene) adv mgr P Goldsmith Sons Inc h8 Peasehall la  
 " Edw student r725 Rosemont av  
 " Eliz nurse r2920 Vaughn apt 3  
 " Freda slsmn McAlpin Co r Covington Ky  
 " Grace Mrs solr Eureka Vacuum Cleaner Co h 725 Rosemont av  
 " John S (Elsie A) pntr 1569 Glen Parker av h do  
 " Madalyn with Appalachian Coals r Covington Ky  
 " Marlon A slsmn Progressive Motor Sales Inc r Covington Ky  
 " Marvin (Violet) pntr John S Brasher h1569 Glen Parker av  
 " Robt ditto opr UCLICO r Ludlow Ky  
 Brasier Hattie M tchr r5531 Meryton la  
 " Nettie E (wid O E) r1532 Wittekind ter  
 Brasington Chas P (Mary L) h267 Hartwell av  
 " Eug T (Charlotte D) h67 Sheehan av  
 " Ralph C (Frances E) underwriter Mass Mut Life Ins Co h267 Hartwell av  
 " Richd C drftsmn r2973 Springer av  
 " Robt E (Lillian) 354 Dixmyth av  
 Brasley Austin lab U S Bung Mfg Co r615 Mary- land av  
 " Margt Mrs inspr Hotel Sinton h117 W Court  
 Brassava Geo diemkr G&G Mfg Co r North College Hill  
 " Geo jr appr G&G Mfg Co r North College Hill  
 Brassell Willie lab Middleman Iron & Metal Co r 836 W 4th  
 Brassfield G R firemn VC&SCO r814 Main  
 " Jas L (Loraine) h2462 Elberon av

- Brassie Lawrence A (Myrtle E) sub stereo Cinti Enquirer h402 Tillotson
- Brasswell Alma Mrs h913 Betts
- " June Mrs waiter h1106 Broadway apt 1
- Braswell Albert r951 W 6th
- " Alice (wid Geo) h203 Collard
- " Anna r350 W Liberty
- " Dennis (Alberta D) driver h3204 Beresford av
- " Edna ctr Ohio Truss Co r Covington Ky
- " Essie L maid r932 Barr
- " Homer lab r932 Barr
- " Isaiiah r737 W 6th
- " Jesse J mech r932 Barr
- " John P r737 W 6th
- " L Roy (Kath) emp WHCo h2516 Liddell
- " Robt H appr r2516 Liddell
- " Saml lab r932 Barr
- " Wm hlpr r3204 Beresford av
- Bratburd W A Co (Wm A Bratburd) furn 807 Race
- " Wm (Ann W) ; W A Bratburd Co) h3547 Shaw
- Bratcher Roberta L clk W&S Life Ins Co r St Bernard
- " Shiria L clk Singer Sew Mach Co r Elmwood Place
- Brate Clarence F lab CG&ECo r Middletown
- " Lillian (wid Walter S) h932 Enright av
- Brateman Sarah slswn Big Store Co h829 Cleveland av
- Brater Arth T lab Cinti Union Term Co r RD 4
- " Bertha tchr h138 Huey av
- " Betty C student r3260 Daytona av
- " Carl F (Frances J) cond h3260 Daytona av
- " Donald C laboratory asst r3260 Daytona av
- " Edw J electn CG&ECo r Cleves
- " Elsie clk r138 Huey av
- " Fred J (Caroline) h3060 Glenmore av
- " Fred S (Ethel V) sta atndt h3523 Daytona av
- " Hazel shoewkr Krippendorf-Dittmann Co r Elmwood Place
- " Hilda r138 Huey av
- " Howard F (Essie; Schoborg & Brater) h6738 Lower River rd
- " Ida r138 Huey av
- " Ida clk Kroger's r RD 1
- " John F h Stop 7 Lower River rd
- " Olive slswn r3060 Glenmore av
- " Wilbur P opr CG&ECo r Cheviot
- Bratfish Andrew (Susie E) meter rdr CG&ECo h2257 Hess av
- " Eliz Mrs r3053 Beekman
- " Irvin L (Mary C) millwright h1913 Queen City
- " Lillian (wid Frank) h3228 Glendora av
- Brath Emma r2024 Florence av
- Bratt Emma (wid Ernest W) r6260 Bona Vista av
- " Ernest E (Helen) clo clnr 736 State av h737 do
- " Frank E (Helen M) carrier PO h5407 Grafton av
- " M Cyrene h3376 Reading rd apt 18
- " Myrtle L (wid Frank E) h6822 Buckingham pl
- " Thelma (wid Wm) h1723 Dana av
- Bratten Geo E (Nina) dentist 3532 Reading rd apt 3 r Vernon Manor
- " Thos slswn r24 E 9th
- Brattin Ernest O (Rachel) restr 905 Walnut #7 W Court apt 25
- " John C (Love) candymkr Kroger's h2513 Stanton av
- Bratton Asa lab Shepard Elev Co r Bromley Ky
- " Clyde (Lillian) supvr CG&ECo h1712 Kinney av
- " Debbie D Mrs fctywrk Stegner Food Distr Co h 1818 Race
- " Ethel Mrs shoewkr Krippendorf-Dittmann Co h 3750 Mead av
- " Gordon mail clk C&Ory r Newport Ky
- " John M inspr H C Nutting Co r1712 Kinney av
- " Leonard C (Debbie D) lab h1818 Race
- " Lillian nurse City Bd of Health r1712 Kinney av
- " Mary L (wid Thos) h109 E Court apt 1
- " Terry S (Gertrude) installationmn County Stores Inc h2900 Euclid av apt 2
- " Wm (Ethel) h3750 Mead av
- " Wm jr (Mary L) electn Shepard Elev Co h3202 Golden av
- Brauch Albert (Cath) fnshr Cinti Coffin Co h33 E Clifton av
- " Anna K (wid Louis) h33 E Clifton av
- " Arth W (Edna) auto mech h918 McPherson av
- " Cath wrapper Continental Bkg Co r33 E Clifton
- " Chas L drftsman ATWCo r Covington Ky
- " Edw P (Hilda F) mach h2477 Thompson
- " Geo (Kath) mach h408 Warner
- " Harry A clk Schneider Grocery Co r918 McPherson av
- " Louis J oiler r33 E Clifton av
- " Meta A (wid Wm P) r258 Emming
- " P office mgr Schaefer Tailoring Co r Bellevue Ky
- " Wilford W meat ctr Schneider Grocery Co r918 McPherson av
- " Wm bread racker Schulze Bkg Co r Newport Ky
- " Wm L jr (Leona) shoewkr h1640 Tremont
- Braucher Clark L slswn Kennedy & Stevenson r Milford
- Brauchman Ann F slswn J J Newberry Co r Ludlow Ky
- Brauchman Ferdinand firemn Edwards Mfg Co r Ludlow Ky
- Brauchmann Ferd A slswn Lily Tulip Cup & Specialty Co r Mt Healthy
- Braucksick Clarence A press opr G-G Mfg Co r 1648 Elmore
- " Geo F die caretkr G-G Mfg Co r1648 Elmore
- " Henry F (Margt) h1648 Elmore
- " Wilbur H r1648 Elmore
- Braude Wm (Sadie) h524 Hale av apt 109
- Braudy Edw (Rae) slswn h609 Forest av apt 31
- " Harry real est 839 Dayton h do
- " Lawrence hlpr r839 Dayton h do
- Brauenstein Jennie restr 331 E 3d
- Brauer see also Brower
- " Bernard H (Clara) restr 3515 Warsaw av h1127 Seton av
- " Chas E (Amelia) h1730 Young
- " Edw H (Louise) slswn HBCo h3057 Verdin av
- " Emil J (Mary E) slswn h416 Elberon av
- " Ernest (Marie) baker h1817 Race
- " Erwin (Mellie M) soap wkr r2531 Cummins
- " Estella E Mrs h145 W McMillan apt 129
- " Estelle (wid Alf) clk r45 E McMillan
- " Florence A clk W&S Life Ins Co r Milford
- " Frieda (wid Bruno) h2531 Cummins
- " Gunter P (Mildred) h2531 Cummins
- " John (Ida) h2825 Scioto
- " John F (Kath) wchmn A S Boyle Co h3635 Wabash av
- " Jos F (Edna) billiards 973 Enright av h923 Fairbanks av
- " Jos F (Mildred) plmbr Walter A Emmich h326 Dorchester av
- " Jos S eng CG&ECo r Lawrenceburg Ind
- " Maurice (Fannie) slswn Solway's Furn Co h 981 Debe la apt 2
- " Mellie M Mrs maid Netherland Plaza r2531 Cummins
- " Melvin clk King Powder Co r Newport Ky
- " Milton O (Juanita A) photog Hennegan Co h 3017 Euclid av
- " Otto R (Alice) slswn h139 Woolper av
- " Paul lab VanMeter Burial Vault Co r2531 Cummins
- " Raymond H police chf r1127 Seton av
- " Robt P emp Cinti Ball Crank Co r Covington Ky
- " Robt W USN r139 Woolper av
- " Ruth A clk Wm Powell Co r139 Woolper av
- " Walter J (Elsa) supt United Craftsmen Inc h 2423 Ohio av
- Brauerlein Wm r315 Sycamore
- Brauerman Anna (wid Norman) r655 Prospect pl
- " David r655 Prospect pl
- " Sidney Z (Ann) prsmn Fleuron Press h520 Prospect pl
- Braukmann Harry A (Agnes) formn Sayers & Scovill Co h919 Summit av
- " John W (Rosamund) office mgr Provident Sav Bk & Tr Co r Bellevue Ky
- " Leo H mach CPCo r Bellevue Ky
- Braum Gertrude V Mrs beauty shop 812 Rockdale av h do
- Braumstein Charlotte G h1215 Avon dr
- " Sarah (wid Isreal) h3565 VanAntwerp pl apt 9
- Braumwart Frank J (Lillian J) sheet metalwkr h 6739 Mervin av
- Braun see also Brown
- " Ada Mrs clk Backer Baking Co h1115 Draper
- " Adam (Theresa) emp Cinti Shaper Co h1639 Waverly av
- " Albert F mech r112 W Nixon
- " Alf E h4357 Haight av
- " Alphonse P (Anna C) mach h ws Kirby av 6 s Glenview av
- " Alvina r2317 Victor
- " Andrew toolmkr Metalloid Eng & Mfg Co r RD 1 Amelia
- " Andrew M (Frieda) h333 Suire av
- " Ann maid 1015 Dana av apt 2
- " Ann J clk Provident Sav Bk & Tr Co r3501 Montgomery rd apt G
- " Anna clk Hale-Justis Drug Co r Cheviot
- " Anna (wid Wm) h2317 Victor
- " Anna M maid 856 E Mitchell av
- " Anne slswn r3027 Hackberry
- " Annette F sec Cinti Soc of Natural History h 2702 May
- " Art meat ctr Albert J Naberhaus
- " Augusta (wid Otto) clnr Licht & Wankelman h 2364 Fairview av
- " Bertha clk Hale-Justis Drug Co r Cheviot
- " Bertha Mrs weaver Franklin Cotton Mill Co h 4109 Vinedale av
- " Betty A coremrk Wm Powell Co 707 East Epworth av
- " Beulah D Mrs nurse 1018 Straight apt K r do
- BRAUN BOSWORTH & CO, Edmund B Meiners Representative, Municipal Bond Dealers, 1408 Union Central Life Bldg, Tels Main 1739-40**
- " Carl A r1735 Iliff av
- " Carl A jr mach Wm Powell Co r1735 Iliff av
- " Carl B (Thelma) film agt h464 Purcell av
- " Carl E (Roberta; Central Typewriter Service Co) h2578 Cypress av
- " Carl F (Eunice E) city firemn h3840 Edwards rd
- " Carl I (Clara A) dry dgs 2855 Colerain av h do
- " Carl J (Lillian E) formn Sayers & Scovill Co h 1735 Iliff av
- " Carl M (Mary R) h1234 Paxton av
- " Carrie r4097 W 8th
- " Cath (wid Anthony G) h3629 Glenway av
- " Chas plmbr Thos J Dyer Co r Covington Ky
- BRAUN**
- " Chas A (Marie A) h3625 Wabash av
- " Chas A (Margt) clk h436 Klotter av
- " Chas A (Margt) clk Penna RR h3131 Parkview
- " Chas B (Lillian) brewery wkr h2240 Selim av
- " Chas C slswn E & J Swigart Co r Ft Thomas Ky
- " Chas E (Beulah D) toolmkr h1018 Straight apt K
- " Chas W student r3131 Parkview av
- " Charlotte (wid Gustav) r3017 Scioto
- " Charlotte C (wid Michl) h3501 Montgomery rd apt G
- " Clara r440 Lafayette av
- " Clara h3418 Reading rd apt 44
- " Clara E clk CG&ECo r Ft Thomas Ky
- " Clarence shoe ctr Schawe-Gerwin Co r Newport Ky
- " Clifford slswn Rubel Baking Co r Newport Ky
- " Clifford H (Loretta) woodwkr h219 Mulberry
- " Donald J r4902 Marburg av
- " E Lucy associate prof UofC r2702 May
- " Edna L tel opr r3049 Penrose pl
- " Edw r4902 Marburg av
- " Edw C hlpr CG&ECo r North Bend
- " Eleazer C r4201 Davis la
- " Elmer C clk Kroger's r4330 Virginia av
- " Elmer J (Eliz) ship clk h4330 Virginia av
- " Elwood mach Wm Powell Co r218 Fosdick
- " Ernest E (Marie) interviewer State Unemp Comp Comn h3027 Hackberry
- " Esther pkr r2364 Fairview av
- " Esther F (wid Edw C) ftr Rollman's h127 Valencia
- " Eug S (Mary L) men's furngs 5847 Hamilton av h5818 do apt 30
- " Faith C alde Deaconess Hosp r3017 Scioto
- " Florence K r833 Suire av
- " Frances (wid Bernard) h2137 Winchell av
- " Francis F designer r3625 Wabash av
- " Frank (Gertrude) stapler h2647 Dennis
- " Frank jr mach r2647 Dennis
- " Frank A clk Cinti Term Whses Inc r544 Maybew av
- " Frank J (Camilla B) clk McAlpin Co h931 Suire
- " Frank L (Sophia F) formn Kroger's h3049 Penrose pl
- " Fred ctr A Nash Co r Cheviot
- " Fred C driver Henry Mueller r3203 Glendora av
- " Fred O (Bertha) warper Franklin Cotton Mill Co h1109 Vinedale av
- " Fredk F (Antoinette A) mech h2404 Sperber av
- " Frieda C asst bkpr Shott Mfg Co r1039 Gilsey av
- " Geo (Eliz) baker 4020 W Liberty h do
- " Geo F sign pntr 644 Rockdale h do
- " Geo J (Gertrude) drftsman CG&ECo h911 Seton
- " Geo L teller CentTrCo r2137 Winchell av
- " Gerald student r1405 Race
- " Gertrude F compt opr Albers r2235 Queen City
- " Glen O (Ola M) buyer P&GCo h101 Louis av
- " Harry G pntr CG&ECo r Bromley Ky
- " Harry J bkpr CentTrCo r Newport Ky
- " Helen M slswn Pogue's h1417 Sycamore
- " Henrich coremrk Cinti Fdy Co r White Oak
- " Henry (Pauline) silversmith h47 Ehrman av
- " Henry J (Eliz) mtrmn h3203 Glendora av
- " Herbert clk Kroger's r2419 Vine apt 2
- " Herman E (Della) prsfr h136 Dorchester av
- " Herman H (Oarzt) clk h926 Windsor apt 1
- " Hilda Mrs conftr 3444 Burnet av r Wyoming
- " Howard A student r111 E University av
- " Irwin S r1105 Elm
- " John (Eliz) h16 W Daniels
- " John clk Sou Ry System r Forest Hills Ky
- " John (Myrtle E) mech eng h716 Hand av
- " John (Margt) shoe repr 5023 Ward h do
- " John wiper Metal Sply Co r North College Hill
- " John J collr CG&ECo r Ludlow Ky
- " John R (Ada) clk h1600 Ross av
- " John W (Barbara) taxi driver h1633 Freeman av
- " Jos stmfr Natl Heating Co
- " Jos B (Mae E) policemn Cinti Union Term Co h 1963 Harrison av
- " Jos C treas Feck Oil Corp r1700 Dana av
- " Jos O driver r Alphonse P Braun
- " Julius J (Gertrude) dairywkr h2235 Queen City
- " Karl A (Lenora N) phys 3819 Eastern av h do
- " Kathryn floor wrapper r2317 Victor
- " Lawrence C auto mech h2707 Vine
- " Lena maid Alms Hotel h2707 Vine
- " Leonard supvr Rubel Baking Co r Newport Ky
- " Lewis R (Elsie A) pntr Alms Hotel h5409 Stewart av
- " Lillian r16 W Daniels
- " Louis (Dora) restr 2647 Colerain av h1125 Olivia la
- " Louis E teller CentTrCo r North College Hill
- " Louis F (Matilda) driver Kroger's h2829 Halstead
- " Louise W h4650 Barrow av
- " Lucille B typist Am Prod Co r2317 Victor
- " Lula Mrs h2419 Vine apt 2
- " Lulu r5343 Hamilton av
- " M waiter Old Vienna r Ludlow Ky
- " Marcella C typist Am Prod Co r2317 Victor
- " Margt R student r3819 Eastern av
- " Marie r17 W Nixon
- " Marie clk Fashion Frocks Inc r RD 1 Box 56 Sharonville
- " Marie maid 1507 Aster pl

## BRAUN

" Marie A clk Lincoln Natl Bk r3413 Reading rd apt 44  
 " Marie M clk Schneider Gro Co r3625 Wahash av  
 " Mary r1958 Baltimore av  
 " Mary h1911 Race  
 " Mary typist H C Nutting Co r Forrest Hills Ky  
 " Mary (wid Frank) h347 Warner  
 " Mary A (wid Geo) r644 Rockdale av  
 " Mary H r3819 Eastern av  
 " Mary J nurse 3027 Hackberry r do  
 " Mary L shoewkr Krippendorf-Dittmann Co r Bellevue Ky  
 " Maurice J (Ada) h1115 Draper  
 " Melva (wid Wilbur) sten r2360 Stratford av  
 " Mollie (wid Robt) meats Findlay Mkt House stall 14 r Cheviot  
 " Nancy C student r1234 Paxton av  
 " Nicholas (Rose) lab h2713 McMicken av  
 " Nick J (Flora) carp Univ Cinti h218 Fosdick  
 " Oscar r2516 Woodburn av  
 " Otto M (Rose H) lathe opr ATWCo h111 E University av  
 " Pauline janitor CentTrCo r47 Ehrman av  
 " R G v-pres-sec Uffelmann Baking Co r Cheviot  
 " Ralph A clk S Obermayer Co r1600 Ross av  
 " Raymond policeman r2317 Victor  
 " Raymond A opr CG&ECo r4165 Turrill  
 " Raymond C eng CG&ECo r Columbia Park  
 " Rhea R instr r436 Rockdale av  
 " Richd (Minnie) mach h3497 Statham av  
 " Richd slsmn r3027 Hackberry  
 " Rita M r Alphonse P Braun  
 " Robt A drftsman r1639 Waverly av  
 " Robt A inspr Globe-Union Inc r Norwood  
 " Robt J (V Lucille) driver h1660 Iliff av  
 " Robt W jwlr 16 W Liberty h1039 Gilsey av  
 " Roger K sis eng Shepard Elev Co r Glendale  
 " Rosemary T typist Nehl Bev Corp r1639 Waverly  
 " Ruby N counterwn Mrs Clara M Pressler r247 Bodmann av  
 " Russell compositor Wiesen-Hart Press r118 E McMillan  
 " Ruth E clk Natl Underwriter Co r4902 Marburg  
 " Ruth M clk Fashion Frocks Inc r3049 Penrose pl  
 " Sheldon stmrtr Natl Heating Co  
 " Stanley H (Jean) pntr h550 East Epworth av  
 " Theo USN r3027 Hackberry  
 " Thos slsmn r3027 Hackberry  
 " Thos A (Emma B) cond h202 W 9th apt 4  
 " Wilbur L condenser opr CG&ECo r Columbia Park  
 " Wm slsmn r3027 Hackberry  
 " Wm E (Marcella) salvage C-BLDiv h349 Emmling  
 " Wm H (Agnes) clk h4902 Marburg av  
 " Wm J (Magdalene) chf clk Westinghouse Elec & Mfg Co h3213 Werk rd  
 " Wm J perforator opr Chas F Sterneberg r2364 Fairview av  
 " Wm J plmhr r4902 Marburg av  
 " Wm K (Mary) drftsman h610 Burr Oak  
 " Wm K sls corres Crosley Corp r437 Haight av  
 " & Kipp (Mrs Rose Wilke) grain 612 Delhi av  
 " Brauneger Virginia M waiter Children's Hosp  
 " Braunecker Eliz tchr r3404 Middleton av apt 19  
 " Martin J (Jewell) shoes 6095 Montgomery plke r Norwood  
 " Minnie (wid Herman) h3404 Middleton av apt 19  
 " Brauning Chas J fctywrk Sport Products Inc r4104 Ferguson  
 " Edw C (Virginia R) inspr US Bur of A I h927 Mt Hope av  
 " Edw J (Eleanor R) mach h1437 Regent av  
 " Genevieve G fctywrk Sport Products Inc r4104 Ferguson  
 " Raymond slsmn Met Motor Co r Deer Park  
 " Brauninger Lbrs H (Ann) clk Lunkenheimer Co h rear 2234 Wheeler  
 " Fred (Ethel) coremrk O-RFCo h2909 Sidney av  
 " Brauning Lloyd lab r103 W 14th  
 " Braunling Chas (Kath) h3640 Borden  
 " Brauns Betty J r6150 Kellogg av  
 " Betty M sten Jos S Derbes r3421 Trimble av  
 " Edw (Patsy) ship clk G&G Mfg Co h2222 Kemper la  
 " Eliz Mrs restr 6150 Kellogg av h do  
 " Geo (Eliz) genl contr 6150 Kellogg av h do  
 " Herbert E (Helen E) dist mgr Red Star Yeast Products Co h3421 Trimble av  
 " John H (Ruth) slsmn Frank Atzel h6150 Kellogg  
 " Braunschweiger Josephine (wid Anthony) h2122 VanLeaf  
 " Marie L r3029 Lavinia av  
 " Theo A (Marie L) cond h3029 Lavinia av  
 " Braunsman Fredk r476 Riddle rd  
 " Braunstein Abe cabtmkr John Coburn & Sons h 3587 Wilson av  
 " Albert atndr Braunstein Garage r1618 Hamer  
 " Chas (Ethel) tailor h686 Cholson av apt 8  
 " Chas A (Anna; Braunstein Garage) h1618 Houser  
 " Chas J (Eliz) ship clk Cinti Cordage & Paper Co h104 Boal  
 " Charlotte G Mrs h1215 Avon dr  
 " Clem L (Stella) gro 7000 Vine h110 W 70th  
 " Clem R (Florence; Braunstein Garage) h249 Emmling  
 " Dolores S fctywrk r18 W 69th  
 " Eleanor E clk r18 W 69th

## BRAUNSTEIN

" Ethel Mrs fnshr Louis Levine & Sons h686 Gholson av apt 8  
 " Garage (Clem R and Chas A Braunstien) auto storage 1618 Hamer  
 " Geo F h36 Clinton Springs av  
 " Jacob (Rose) ctr PHDTCo h807 Woodlawn av  
 " Jennie serger Abe Korelitz r3567 Wilson av  
 " John lab County Eng r3565 VanAntwerp pl  
 " Jos h18 W 69th  
 " Jos emp Uffelmann Bkg Co r Norwood  
 " Loretta G bkpr Rollman's r36 Clinton Springs  
 " Paul (Lorraine) mach h rear 1616 Vine apt 1  
 " Stella R r18 W 69th  
 " Brauntz Elmer clk Ry Exp Agcy r Newport Ky  
 " Elmer E press opr Monarch Tool & Mfg Co r Ft Thomas Ky  
 " Fred clk Kruse Hdw Co r Newport Ky  
 " Geo W maintenancm Ault & Wiborg Carbon & Ribbon Co r Newport Ky  
 " Braunwart see also Bronworth  
 " Albert E compositor Standard Pub Co h3265 Glendora av apt 3  
 " Arth formn r2407 McMicken av  
 " Barbara (wid Jacob) h947 Hawthorne av  
 " Frank J clk Gibson Art Co r Erlanger Ky  
 " Frank J sheet metalwrk F A Klaine Co r6739 Merwin av  
 " Harold E meat ctr Anton M Moder r2407 McMicken av  
 " Michl J (Margt L) h756 Straight  
 " Otto (Gertrude) furnace wkr h2407 McMicken  
 " Robt J (Est V) acct h3574 VanAntwerp pl  
 " Wilbur J r6739 Merwin av  
 " Wm (Anna M) dyer h3015 Eden av  
 " Brausch Ambrose F br mgr Re-Go Gas & Oil Corp r StBernard  
 " Dorothy M cash Cinti Dependable Mtrs r1221 Yarmouth av  
 " Ferdinand F janitor CentTrCo r Wyoming  
 " Henry J (Mary) h1221 Yarmouth av  
 " Richd F law student John R Quane r StBernard  
 " Robt msngr Johnson & Hardin Co r1221 Yarmouth av  
 " Brautigam Geo F (Rose C) car opr h6508 East Ledge  
 " Brautigam Jay (Cath) clk r404 Mohawk  
 " Lillie (wid Edw) r970 Fairbanks av  
 " Ruth h1527 Columbia plwy  
 " Brautigna Albert shoewkr Krippendorf-Dittmann Co r Covington Ky  
 " Bravard Betty r The Fonthonne  
 " Edna kitchenwr Anna Louise Inn  
 " Frank shoewkr Krippendorf-Dittmann Co r Dayton Ky  
 " Henry M (Mamle) mldr Shepard Elev Co h6319 Sierra  
 " Ray (Mabel) driver h1610 Main  
 " Richd tel opr Parkway Taxi Co  
 " Roy shoewkr Krippendorf-Dittmann Co r Dayton Ky  
 " Ruth M beauty opr Magel Wade r221 W 9th  
 " Walter (Rose) shoewkr h1819 Vine  
 " Braverman A & L (Abr A and Leo I Braverman) pawnbrokers 510 Central av  
 " Abr A (Mabel C; A & L Braverman) h781 Clinton Springs av  
 " Anna (wid Nathan) r655 Prospect pl  
 " David formn M Berman & Son Inc r655 Prospect pl  
 " Donald M asst mgr Fleuron Press r2368 Victory pkwy  
 " Dorothy r781 Clinton Springs av  
 " Helen G slsmn Swenson Furn Inc r306 Forest av  
 " Leo I (Mary; A & L Braverman) h979 Burton  
 " Louis A (Lena E; Fleuron Press) h1236 Paddock Hills av  
 " Marguerite r979 Burton av  
 " Phillip r979 Burton av  
 " Wm (Roslyn) pawnbroker 911 Central av h209 E Mitchell av  
 " Brawley Chas C apt W & S Life Ins Co r3809 Eileen dr  
 " Chas F (Jessie) supt of agencies W & S Life Ins Co h3809 Eileen dr  
 " Earl C (Dorothy C) h3315 Fairfield av  
 " Estel (Esther) spray opr r222 Carrel  
 " Frank E (Grace) real est 5964 Montgomery plke h5026 Springer av  
 " Brawner David (Eliz) lab r439 Lincoln Park dr  
 " Brawry Claude driver Morris Dennis  
 " Braxter Ada Mrs Indrs h1024 Lincoln av  
 " Elzette Mrs atndt Holmes Hosp h2922 Alms pl  
 " Eug (Lionie M) h1223 Chapel  
 " Leona (wid Wm) smstrs h503 W 7th  
 " Mary Indrs r1024 Lincoln av  
 " Braxton Annie Mrs Indrs h3004 Park av  
 " Bernice r511 W 7th apt 1  
 " Dennis (Effie) lab h1721 Baymiller  
 " Earl (Kath) waiter h745 W 9th  
 " Hattie (wid Chas C) h757 W 8th  
 " Jas (Brida M) lab r1028 Wesley av  
 " Margt Mrs h511 W 7th apt 1  
 " Vernon (Lemna) porter Rudolph J Kissel h511 W 7th apt 8  
 " Bray Anthony meat ctr r6148 Kellogg av  
 " Beadle (Cath) trucker C&Ory h826 W 9th  
 " Benj jr taxi driver r1045 Cutter  
 " Betty A Mrs r2128 Hatmaker

## BRAY

" C janitor Dixie Terminal Co r Ludlow Ky  
 " Ella r1310 E McMillan  
 " Emma h508 Chestnut  
 " Essie M maid r920 W 7th  
 " Gladys tel opr r3475 Vine  
 " Henry M stacker HCCo r160 E 5th  
 " Jos (Mary) electn HBCo h6249 Englewood av  
 " Jos emp Mills Restr r826 W 9th  
 " Julius (Sarah) policemn h743 W 9th  
 " Leonard (Fairy) restr 707 Main r RD 1  
 " Marcella H buyer Rollman's r Covington Ky  
 " Minnie (wid Benj) h1045 Cutter  
 " Monroe (Rose) trucker C&Ory r759 Barr  
 " Richd E lab r586 Grand av  
 " Richd G (Nan) h3534 Zumstein av  
 " Richd G jr radio announcer r3534 Zumstein av  
 " Robt (Alberta) lab h639 Kenyon av  
 " Roscoe emp Bischer Bakery r Reading  
 " Sallie Mrs smstrs h809 Mound  
 " Saml (Corrine) lab h759 Barr  
 " Scott H (Alice M) mgr Globe Indemnity Co h 1604 Rose pl  
 " Verna private sec Shillito's r1038 Delta av  
 " Wm W (Verna) slsmn h914 Ludlow av apt 2  
 " Braynard Florence C (wid Earl) nurse r47 Thornton av  
 " Brayton Suphronia Indrs 1110 Sallsbury dr  
 " Brazel Albert J asst mgr Brazel Novelty Co r North College Hill  
 " Fred W (Jessie W; Brazel Novelty Co) h1704 Ella  
 " Novelty Co (Fred W Brazel) 4176 Apple  
 " Pearl C (wid Chas) beautician h4176 Apple  
 " Brazier Anthony r813 W Liberty  
 " Edw J gear ctr opr CBTCO r Norwood  
 " L H Mrs bkpr Whitaker Paper Co r Covington Ky  
 " Mary C sten YMCA r Norwood  
 " Virginia typist H C Nutting Co r Norwood  
 " Brazil Horace (Flora) porter Stones Grill h826 Clark  
 " Jas (Mattie) waiter h716 Baymiller apt 3  
 " Morris pinmn Jack & Jill's Bowling Alley r826 Clark  
 " Brazill Evelyn Mrs maid r836 Clark  
 " Breaden Lillian r3323 Cavanaugh av  
 " Mamie (wid Edw) h1529 Dudley  
 " Breardon Chester (Alma) h510 Channing  
 " John R (Mac B) brewerywrk h2144 Colerain av apt 1  
 " Robt (Birdie) h1334 Sycamore  
 " Breadwell Jas (May) h2004 Eastern av  
 " Wm r611 Plum  
 " Bready Ira J (Margt D) sls eng h3119 Griest av  
 " Breaker see also Braker  
 " Edw D servicemn City Water Wks h128 Calhoun  
 " Eleanor r2222 Vine  
 " Ella r2922 Colerain av  
 " Harry A (Frieda) shoewkr r2618 Beekman  
 " Howard ship clk r2922 Colerain av  
 " Jos (Betty) press opr Wm Powell Co h2518 Spring Grove av  
 " Minnie (wid John) h2922 Colerain av  
 " Breal Harry E msngr 5th 3d Un Tr Co r Glendale  
 " Bream Calvin sta eng Mt Adams Inclined Plane Ry h114 W StClair  
 " Lloyd R Rev pastor West Cinti Presbyterian Ch r114 W StClair  
 " Brearton Ada Inspr r807 E 6th  
 " Chas A plmbr r807 E 6th  
 " Frank X lawyer 706 Traction bldg r807 E 6th  
 " Margt (wid Michl J) h807 E 6th  
 " Milton S ship clk r807 E 6th  
 " Paul A asst prsmn r807 E 6th  
 " Wilbur (Kath) firemn City Fire Dept h2513 Galvin av  
 " Breazeal Harold J (Theresa E) mgr Atlanta Life Ins Co of Atlanta Ga h3025 Gilbert av apt 2  
 " Theresa E Mrs casewkr Children's Home h3025 Gilbert av apt 2  
 " Brebberman Wm M purch agt Krippendorf-Dittmann Co r Ft Thomas Ky  
 " Breccio Teresa maid r505 Broadway  
 " Brech Alvin (Jdna) mach Wm Powell Co h528 Armory av apt 539  
 " Arth (Lillian M) mach h2404 Spring Grove av  
 " Carl emp WHC r1732 Esmond av  
 " Carl L (Thelma M) grlnder h2635 Beekman apt 6  
 " Edna fctywrk Adler Co r1465 Harrison av  
 " Sylvester (Mary) h2297 Colerain av  
 " Brechelmacher Jos (Marie) emp Artistic Furn Mfg Co h3243 Golden av  
 " Brechelt Chas h1224 Ross av  
 " Jos F (Freda S) dry clnr h1218 Gilsey av  
 " Loretta A Mrs bkpr May Stern Co h1224 Ross  
 " Brecht Chas C linemn CG&ECo r Covington Ky  
 " Geo J (Rita) stone mason h6115 Ridge av  
 " John pntr Hisey-Wolf Mach Co h rear 1633 Race  
 " John E clk VC&SCO r Covington Ky  
 " Breck Marion F associate prof UofC r2122 Auburn  
 " Breckel Edw P (Irene) fcty supt DuBois Soap Co h5818 Twin Oak dr  
 " Fred (Kath) h1222 Homeside av  
 " Fred jr firemn DuBois Soap Co r1222 Homeside  
 " Geo (Mary) h4277 Williamson pl  
 " Helen Mrs r405 Broadway  
 " Mildred H sten r5818 Twin Oak dr  
 " R David r3604 Liston av

## BRECKEL

" Ruth S r3604 Liston av  
 " Wm A policeman City Police Dept h3604 Liston av  
 Breckels Geo R (Anastasia A) sec-treas Jackson  
 Brewing Corp h1530 Dana av  
 " Loren A r1530 Dana av  
 Breckenridge Julius (Rena) porter Chase Brass  
 & Copper Co h342 W 6th apt 31  
 Breckenr Betty laboratory technician Good Samaritan  
 Hosp  
 Breckenridge Betty Mrs smstrs h825 Richmond  
 " Lee R (Sarah A) coml agt Erie RR Co r2515  
 Cypress way  
 Breckheimer Arth clnr Lyric RKO Theatre r4134  
 Spring Grove av  
 " Dorothy maid r4134 Spring Grove av  
 " Otto h4134 Spring Grove av  
 " Pauline D office sec Universal Match Corp r  
 4134 Spring Grove av  
 Breckinridge Florence (wid Robt) r1973 Avonlea  
 " Mary E clk Standard Brands Inc h1973 Avon  
 Lea av  
 Breckle Carrie (wid Ernest) smstrs Gidding Co h  
 433 Southview av  
 Breckner Sylvia (wid Phil) r2835 McMicken av  
 Brecount Bessie clk r6907 Vine  
 " Moses r127 65th  
 Bredemeier Arth H (Dora E) firemn City Fire  
 Dept h2950 Kling av  
 " Chas F (Etta H) capt City Fire Dept h3113  
 Robertson av  
 " Chas F (Carrie) bkpr Chas Schroeder h2533  
 Hollenshade av  
 " Harry C clk Fed Reserve Bk r3113 Robertson av  
 " Peggy R r3113 Robertson av  
 " Ruth maid r1124 Carson av  
 Breden Robt E (Mary G) clk P&GCo h3317 Nash  
 av apt 1  
 Bredenber Fred Indrymn Children's Convalescent  
 Home r Newport Ky  
 " Mary L slswn Kresge's r Covington Ky  
 " Wm J fctywrk Sport Products Inc r Covington  
 Ky  
 Bredenfoerder Alice r3304 Jefferson av apt 101  
 " Anna (wid Chas) h3304 Jefferson av apt 101  
 " Chas W (Lillian W) pres Sou Ohio Iron Wks Co  
 h3024 Lischer av  
 " Clarence (Grace) sec-treas Sou Ohio Iron Wks  
 Co r Cheviot  
 " H W (Peggy) v-pres Sou Ohio Iron Wks Co r  
 Mariemont  
 " Virginia M student r3024 Lischer av  
 Bredenstener Marie E clk ONLICO r Norwood  
 Bredlerow Theo C (Anna) h3417 Vine  
 Bredestege Carl J (Anna M) clk PO h4233 Virginia  
 " Cath A joiner Aielli & Castelli r3920 Beekman  
 " Frank h1016 Beech av  
 " Helen S r1016 Beech av  
 " John J (Florence) teller Provident Savings Bank  
 & Trust Co h1655 Kellywood av  
 " Jos J (Velma C) sta eng h1007 Regina av  
 Bredigkeit Frank G (Anna) mach h2029 Breen  
 Bredwell Edw C (Ada) mtrmn h1514 Elm apt 17  
 " John H (Julia) sec Lockwood Mfg Co h3807  
 Drakewood dr  
 " Murvill H (Margt) clk Benj Greenstein h3519  
 Warsaw av  
 " Rodney T (Viola G) h1913 Ohio av  
 " Virginia fctywrk r1913 Ohio av  
 Bree Jos B mech Attaway Pontiac r7001 Cambridge  
 " Jos W (Lillian R) driver Cinti Ice Mfg & Cold  
 Stge Co h4321 Normandy av  
 " Wm r4321 Normandy av  
 Breece Adella N (wid Arth) h511 Howell av  
 " Virginia cigar mkr Cinti Cigar Co r1718 Main  
 Breed Howard (Greta) pres Crane & Breed Casket  
 Co h2538 Hackberry apt 504  
 " & Harrison Inc Jerome L Kahn pres Thos B  
 Johnson jr v-pres-treas Learner B Harrison  
 v-pres Walter S Kuhn sec inv 504 First Natl  
 Bank bldg  
 Breden Alieen entertainer r817 Lincoln av  
 " Bart J (Elvera D) policeman City Police Dept h  
 2222 Ohio av  
 " Calvin (Florence) whsmn Detroit Steel Products  
 Co r1612 Pleasant  
 " Paul S bankmn Cinti Post r Covington Ky  
 " Tine r73 Peete  
 Breeding Ira (Genevra) asst formn h267 Southern  
 Breedlove Alice (wid Andrew) r839 Rockdale av  
 " Effie casewkr Children's Home r1550 Pullan av  
**BREEDLOVE L R, Physician 20-24 Supreme Life**  
**Bldg 612 W 9th, Tel Parkway 7116, h839**  
**Rockdale av, Tel Avon 8449**  
 Breedon J T checkmn Cinti Union Term r Covington  
 Ky  
 Breen Aeolian M contract clk Paramount Pictures  
 Inc r603 Terrace av  
 " Albert J (Leah) pntr City Bd of Educ h1221  
 Fairbanks av  
 " Aloysius A Rev treas Xavier Univ r Hinkle Hall  
 " Angela E sten Jas F Breen r3421 Woodford rd  
 " C driver Commercial Motor Freight Inc  
 " Clarence h1572 Freeman av  
 " Danl S prsmn Rainbow Litho Co r Norwood  
 " Dorothy r939 Findlay  
 " E Mildred asst mgr Shillito's r3576 Lilac av  
 " Edw T designer Jas F Breen r3421 Woodford rd  
 " Ella r5 Crescent pl

## BREEN

" Floyd (Virginia) busmn h rear 1616 Race apt 3  
 " Harold A (Dorothy) asmbler h6114 Madison rd  
 " Henry (Mary A) lab County Eng h2022 Free-  
 land av  
 " Howard W rec clk Louis C Weisbrodt r Nor-  
 wood  
 " Jas (Mary A) clk Clyffside Brew Co h1912  
 Pogue av  
 " Jas F r526 Baum  
 " Jas F real est 3421 Woodford rd h do  
 " Jas M clk r2436 Ohio av  
 " Jas M (Mildred E) construction formn h3576  
 Lilac av  
 " Jas P asmbler CBTCo r2022 Freeland av  
 " John (Helen) brewerywkr h441 Klotter av  
 " John A fctywrk r2436 Ohio av  
 " John J (Mildred B) capt City Fire Dept h1782  
 E McMillan  
 " Kath (wid Frank) shoewkr r5561 Montgomery  
 pike  
 " Kathleen sten r2022 Freeland av  
 " Katie A h526 Baum  
 " Lee W (Betty E) ship clk h3625 Clarion av  
 " Lillian T tel opr Hickman Williams & Co r  
 1110 Belvedere  
 " Mary B slswn Pogue's r Norwood  
 " Mary M mgr Carl Doran r2022 Freeland av  
 " Milly (wid Danl) h939 Findlay  
 " Nellie shoewkr Krippendorf-Dittmann Co r2637  
 Observatory av  
 " Sarah hsekpr 4108 W 6th  
 " Sylvia (wid John S) clk U S Weather Bur h  
 8434 Wiswell  
 " Walter L r1014 McPherson av  
 " Wm F (Johanna) auto pntr John L Niemeier h  
 108 W Mitchell av  
 " Wm Mck student r3576 Lilac av  
 Breene Albert mach r5196 Eastern av  
 Breens Betty J sten John Widmer r Norwood  
 Breese Andrew J (Dora J) h6690 Kennedy av  
 " Bros Co Clayton D Breese pres Jac R Breese v-  
 pres Florence C Albers sec Robt A Breese  
 treas 2347 Reading rd  
 " Clara D Mrs h1522 Dixmont av  
 " Clayton D pres Breese Bros Co r Wyoming  
 " Emma caretkr h rear 1887 Madison rd  
 " H agt W & S Life Ins Co r Norwood  
 " Jac R (Jean) v-pres Breese Bros Co h3400  
 Cleveland dr apt 1  
 " John E dir Breese Bros Co r Wyoming  
 " Lillian (wid Burtis) h560 Evanswood pl  
 " Richd hsemn Alms Hotel r rear 1887 Madison  
 rd  
 " Robt A treas Breese Bros Co r Cinti Club  
 Breeze Alf B (Mattie) r6252 Rogers Park pl  
 " Alleen B br mgr WUTCo r Covington Ky  
 " Belle drsmkr 510 Vine R409 r116 E McMicken  
 " Fred insp County Eng r Lockland  
 " Margt J clk 5th 3d Un Tr Co r Latonia Ky  
 " Marguerite Mrs clk Fenton's r Lockland  
 " Nelson (Nelson Breeze Co) r Norwood  
 " Nelson Co (Nelson Breeze) signs 134 Opera pl  
 2d fl  
 " Nina C (wid Marshall) dietician Cinti Club h  
 4846 Rapid Run pike  
 " Norman M cook California Municipal Golf  
 Course r4846 Rapid Run pike  
 " Robt C clk r4846 Rapid Run pike  
 " Robt E cond CG&ECO r Covington Ky  
 " Wm M cond CG&ECO r Covington Ky  
 Brefeld Harry B pntr r3605 Morris pl  
 " Henry B (Carrie A) pntr h3605 Morris pl  
 " John J (Esther) h426 Tusculum av  
 " Richd T driver r3605 Morris pl  
 Brefeld Jos H (Eleanor E) pntr h3612 Columbia  
 pkwy  
 Brefol Alice clk r1676 Central pkwy apt 402B  
 " Clara h1676 Central pkwy apt 402B  
 " Geo (Mary) h205 Calhoun  
 " Philip C emp WHCo r1676 Central pkwy apt  
 402B  
 " Ralph M emp WHCo r205 Calhoun  
 Bregel Edw J storepr Ansonia Copper & Iron  
 Wks r Newport Ky  
 Bregen Anthony (Mary) shoewkr h3831 Llewellyn  
 " Bernard J (Gertrude E) formn h4241 Mad An-  
 thony  
 " Chas B (Louise) slsmn h1124 Lakeman  
 " Clarence G (Lulie) driver h26 E 15th  
 " Cletis (Clara) driver h4127 Lakeman  
 " Harry A (Jeanette) fctywrk Union Btlg Wks h  
 1705 Blue Rock  
 " Nicholas J (Mamie) slsmn h2011 Elm  
 " Theo lab r4124 Lakeman  
 " Theo B (Helen M) clk RYMS h4010 Rex av  
 " Virginia Indrywkr r4124 Lakeman  
 Brehe Anna (wid Chas) r2122 SMichael  
 " John (Hannah L) janitor Cinti Union Term Co  
 h736 Rosemont av  
 Brehm Adolph utilitymn Edw Naegele  
 " Albert A buyer Willis Music Co r353 Rockdale  
 av apt Z  
 " Clara M clk Gibson Art Co h4265 W 8th  
 " Clay E (Helen) mgr Kick-O Liquors h4051  
 Clifton av  
 " Dorothy R r1028 Fairbanks av  
 " Edmund G (Margt) tool grinder h1219 Sassa-  
 fras

## BREHM

" Edwin carp r353 Rockdale av apt Z  
 " Eliz R (wid Fredk) r1219 Sassafras  
 " Geo A (Hanna) meat ctr Jos W Backherms h  
 1028 Fairbanks av  
 " Harry r716 Main  
 " Henry (Margt) asmbler JDCo h279 Renner  
 " Lawrence (Frances) janitor h353 Rockdale av  
 apt Z  
 " Mary h3963 W 8th  
 " Mary F h727 Mt Hope av  
 " Merle D (Genevieve R) driver Ferro Concrete  
 Constr Co h202 W 69th  
 " Ray slsmn Big Store Co r Covington Ky  
 " Richd (Verna) shoewkr h2423 Fairview av  
 " Sophia (wid David) h3648 Mayfield av  
 " Stuart blksmn Ferro Concrete Constr Co r  
 Hamilton  
 Brehme Anna A clk Genl Protestant Orphan Home  
 r1917 Fairmount av  
 " Augusta E tel opr r1917 Fairmount av  
 " Chas O r1917 Fairmount av  
 " Melanie K (wid Chas) h1917 Fairmount av  
 " Otto H (Laura) stockmn r1962 Harrison av  
 Brehmer Clifford (Gertrude) model ctr Fred W  
 Wiechman h6303 Lisbon av  
 " F W Machine & Tool Co Fred W Brehmer pres  
 Martin L Albrecht v-pres Loren G Gatch sec  
 Robt M Bloemer treas 815 Broadway  
 " Fred W (Alma L) pres F W Brehmer Machine  
 & Tool Co h3432 Mooney av  
 " Louise A student r3432 Mooney av  
 " Theresa (wid Robt) h1020 Walnut apt 3  
 Brehn Bertha Mrs slswn Jos A Taws r4624 Vine  
 " Jos T bkpr Julius Uhllein & Co r Springdale  
 cor Blue Rock pike  
 Breidenbach see also Breitenbach  
 " Ruth r225 W 6th  
 Breidenstein Theo (Hubertine) cement fnsr h63  
 E Clifton av  
 Breier Cath r1810 Race  
 " Edw F (Ellen A) carp h1526 Dixmont av  
 " Edwin G clk Biltmore Mfg Co r901 Rutledge  
 " Hazel E (wid Geo) clk h5627 Bramble av  
 Breig Bernard F sub clk PO r727 Considine av  
 " Delma clk r4120 Eileen dr  
 " Julius (Stella) cond h4120 Eileen dr  
 " Pearl maid Mabley's r727 Considine av  
 " Vema O bkpr Burroughs Add Mach Co r727  
 Considine av  
 " Wm E (Pearl C) mach h727 Considine av  
 " Wm J (Mary V) driver h1215 Ross av  
 " Wilma E bkpg mach opr Lunkenheimer Co r727  
 Considine av  
 " Woodrow page Pub Library r4120 Eileen dr  
 Breiling Walter H (Sarah V) formn h4234 Brook-  
 side av  
 Breilman Janet r The Fontbonne  
 Breiner Clarence J whsmn Cinti Merchandise  
 Whse Inc r Covington Ky  
 " Fredk J uphol C F Streit Mfg Co r163 Homeside  
 " Geo reprmn r rear 210 E 13th  
 " Gladys r126 W Elder  
 " John bkpr r1163 Homeside av  
 " John (Anna) dry gds 126 W Elder h do  
 " Jos H (Susanna E) butcher h1163 Homeside av  
 " Raymond asst cash Royal Typewriter Co r New-  
 port Ky  
 " Wm J (Virginia) porter Shillito's h2274 Vine  
 apt 8  
 Breines Abe M (Frieda) jwr 715 Enquirer bldg  
 h529 Glenwood av  
 Breining Carl (Olive) genl contr 6662 Nokomis  
 av r do  
 " Cath (wid Jos) h5968 Lower River rd  
 " Mary C clk Central Fairmount Bldg & Loan  
 Co r6662 Nokomis av  
 " Milton C (Laura) firemn 5th 3d Un Tr Co h  
 6662 Nokomis av  
 Breintenstein Richd J mgr Westinghouse Lamp Co  
 r Ft Thomas Ky  
 Breisacher Carl fctywrk Phillips Pump & Tank  
 Co r Covington Ky  
 Breit Eliz r3714 Broad View dr  
 " Gertrude hsekpr r1323 Edwards rd  
 " Juanita librarian Institution Divi Thomaes r6713  
 Beechmont av  
 Breitbell Eliz (wid Fredk) r6653 Dante av  
 " Fred W (Mary C) h9 West  
 " Fred W jr (Clara M) firemn City Fire Dept h15  
 Clinton Springs la  
 " Helen tailor A Nash Co r6653 Dante av  
 " Marie C sten City Bd of Educ Psychological Lab  
 r9 West  
 " Ruth sten FBCo r9 West  
 Breitenbach Albert clk r4156 Hamilton av  
 " Chas (Ruth) edge str h1655 Cooper  
 " Chas (Mattie) janitor Provident Savings Bk &  
 Trust Co h4156 Hamilton av  
 " Edw J (Irene) pres Miami Printing Co h1123  
 Cheyenne dr  
 " Eleanor ins solr L W Breitenbach r511 Fortu-  
 ne av  
 " Geo chemist r805 Hutchins av apt 4  
 " Herman J h511 Fortune av  
 " Honora Mrs v-pres Miami Printing Co h926 Sun-  
 set av  
 " John W clk Kruse Hdw Co h4541 Hamilton av



## BREITENBACH

" Jos H (Mary) typestr Genl Typecasters Co b  
6629 Iris av  
" L W ins 636 Dixie Terminal Bldg r511 Fortune  
" Louis H (Honora; Breitenbach Typesetting Co)  
h926 Sunset av  
" Louis H jr hlpr Breitenbach Typesetting Co r  
926 Sunset av  
" Marian T sten Breitenbach Typesetting Co r926  
Sunset av  
" Robt fctywrk r4156 Hamilton av  
" Rose F Mrs smstrs Louis Levine & Sons r3615  
Tamarack av  
" Theresa hsekpr 557 Blair av  
" Thos A (Grace) emp Container Corp h805 Hut-  
chins av apt 3  
" Typesetting Co (Louis H Breitenbach) 217 E  
8th 2d fl  
Breitenbaugh Agnes nurse 3362 Reading rd apt  
30 r do  
" Wm h3362 Reading rd apt 30  
Breitenbacher Hilda H bkpr r2622 Hackberry  
" Mary h2622 Hackberry  
Breitenbuecher Chas P (Louise) ironwrk h248  
Piedmont av  
Breitenfeld Freda (wid Carl) h1651 Bruce av  
" Marie clk r1651 Bruce av  
Breitenstein A E adv slsmn Cinti Enquirer r For-  
estville  
" Aug F (Minnie M) meat ctr h2460 McMicken av  
" Clifford A mach opr HCCo r2460 McMicken av  
" Eric L (Ruth E) clk h1818 Garden la  
" Geo H cond CG&ECO r Newport Ky  
" Helen C fctywrk r2460 McMicken av  
" Rita J binder r2460 McMicken av  
" Robt J printer r2460 McMicken av  
Breiter John H (Martha) printer Cinti Times-Star  
Co h2287 Vine  
Breitfeld Edw (Carolina) lab h540 Klotter av  
Breitfelder Fred R condenser pit opr CG&ECO r  
Columbia Park  
" John H (Mary) h539 Klotter av  
" John W jr (L Mae) lab Arth H Wagner h2947  
Colerain av  
" Lewis gro 6016 Montgomery pike r Lockland O  
" Raymond A (Vera) mach CPCo r539 Klotter av  
Breithaupt Max G (Mary B) cash h4324 Virginia  
Breithold Edw W (Emma E) piano tuner h4216  
Badgley av  
" Elmer L (Edna) meatctr h1710 Dremar av  
" Erwin L lab Huenefeld Co r4216 Badgley av  
" Mildred E sten Nash Kelvinator Sales Corp r  
4216 Badgley av  
Breitholle Albert G (Edith A) mech h3935 North  
Clerose cir  
" Edw F (Anna) gro 1531 California av h do  
" Harry (Grace) clk h2219 Wheeler  
" Harry W (Emma) shoewkr h2377 Victor  
" Helen L r1531 California av  
" Henry (Wilhelmina) r3255 Vine  
" Viola asst bkpr DuBois Soap Co r2219 Wheeler  
" Wm H gatekr h3851 Vine  
Breitling Chas W (Clara) slsmn h1907 Highland av  
Breitner Frank B awning hngr r1014 Sturm  
" Loretta A maid r1014 Sturm  
" Martin J whsemn W D Creasey Sons r1014 Sturm  
Breitung Paul h549 W McMicken av  
" R J clk Westinghouse Elec & Mfg Co r Mack  
Breland Edw plant mgr Jas E Hart r Newport Ky  
" Hillra fctywrk Phillips Pump & Tank Co r934  
Woodrow  
" Jack h420 Lock  
" Theo (Edythe) ship clk Stockton-West-Burk-  
hart Inc h625 W 8th  
Brell see also Brill  
" Andrew A mtrmn CG&ECO r Covington Ky  
" Anna M sten UCLiCo r Newport  
" Barbara clk r210 Emming  
" Cath (wid John) h210 Emming  
" Hilda mach opr M Berman & Son Inc r New-  
port Ky  
" Kath opr Shillito's r210 Emming  
" Marguerite pocketmkr GTCO r Newport Ky  
Breller Geo N (Margt M) caller Cinti News Co  
h1130 Virginia av  
Brelsford Albert L mail carrier PO r Silvertown  
" Bertram asst to editor Bro of Ry Clks r Ft  
Thomas Ky  
" Edw S inspr CG&ECO r Trenton  
" Wm W (Lucille) copy rdr Cinti Enquirer h4918  
Whetsel av apt 17  
Bremer Morris (Hattie; Queen City Jobbers Co)  
h606 Prospect pl  
" Street Loan & Building Co Wm Pfeiffer pres  
Paul G Hackmann sec Jos L Schneider treas  
1633 Vine  
Bremer Alma G Mrs (Robt Graefe) h2320 Kemper  
la  
" Alvina (wid Chas) 452 Dixmyth av  
" Anna clk Hale-Justis Drug Co h2234 Ravine  
" Anna M r3612 Woodbridge pl  
" Carl N (Edna) servicemn h3263 Brotherton rd  
apt C  
" Carolyn E clk W & S Life Ins Co r1284 Paddock  
Hills av  
" Charlotte C r3612 Woodbridge pl  
" Edna clk S S Kresge Co r3263 Brotherton rd  
apt C  
" Elma J r4146 Maple dr

## BREMER

" Fredk H (Eleanor W) genl agt Canadian Natl  
Rys h1284 Paddock Hills av  
" Geo F auditor Standard Pub Co r2832 Harrison  
av apt 12  
" Herman F (Magleine) wthcmn h2914 Markbreit  
" Julia (wid Geo) h2832 Harrison av apt 12  
" Mary M maid 1016 Richwood av r3612 Wood-  
bridge pl  
" Pearl (wid Fred) h512 Channing  
" Robt W student r2320 Kemper la  
" Thos J (Ethel R) sheet metal wkr 13 W Mc-  
Micken av r3316 Hackberry  
" Walter J (Merle B; Moormann & Otten) h4146  
Maple dr  
" Wm F (Anna M) mstr mech CG&ECO h3612  
Woodbridge pl  
" Wm H (Alma G; Robt Graefe) h2320 Kemper  
la  
" Wilma E sten Union Spl Mach Co r2320 Kemper  
la  
Bremmerhaus Alice M clk DuBois Soap Co r604  
Klotter av  
" Amelia smstrs r604 Klotter av  
" Florence M bkpr DuBois Soap Co r604 Klotter  
" Fred H (Frances) body bldr h604 Klotter av  
Brens Anne priv sec Geo F Eyrich r3220 Glengyle  
" Henry tailor Frank J Wenstrup Co r Deer Park  
" Jacob D (Margt) shoemkr Jacob D Brems Shoe  
Co h3220 Glengyle av  
" Jacob D Shoe Co (Hans Oestreicher) 214 Post  
sq  
" Jos coat shaper GTCO r Bellevue Ky  
Brenan Frank J plmbr 2416 May h do  
" Marie G baker h3519 1/2 Pembroke av  
Brend Jos H clk r3427 Cornell pl apt 2  
Brendamour Ed (Frances) pres-genl mgr Ed  
Brendamour Inc h2709 Madison rd  
**BRENDAMOUR ED INC, Ed Brendamour Pres-  
Genl Mgr, Larry J Devanney V-Pres, Johnny  
B Daniel Sec-Treas, Sporting Goods 529 Main,  
Tels Main 4485-86**  
Brendel Alf H (Zetta S) acct 509 American Bldg  
h5824 Montgomery Pike apt 3  
" Alma h3964 Vine apt 3  
" Cath (wid Hubert) h4405 Vine  
" Florence E asst hd nurse Children's Hosp r  
Vincent Hall  
" Frances (wid Jos) r36 Kessler av  
" Henrietta Mrs mach opr Mack Shlirt Corp r Nor-  
wood  
" Herbert M dep collr U S Int Rev r3964 Vine apt  
3  
" Herman S (Gertrude) trav frt agt Union Pac  
RR r Cheviot  
" Jos W window washer Gwynne Bldg r Norwood  
" Wm F ship clk Enquirer Job Prtg Co r435 Com-  
mercial sq  
Brendle John J (Susan) shoe repr 1033 E McMil-  
lan h1620 DeSales la  
Brendlinger Raymond C (Dorothy E) del supvr  
Purity Bakeries Service Corp h3917 Beekman  
Breneman Chas W Co The Irvin W Sharpe pres  
Mrs Rita O Breneman v-pres Wallace E Sar-  
tan sec Wm E Buchanan (Appleton, Wis)  
treas window shade mfrs 2045 Reading rd  
" Eunice (wid Herbert L) h6200 Reading rd  
" Rita O (wid Harry C) v-pres Chas W Breneman  
Co h2533 Hackberry apt 305  
Brengeleman Edw C S pract 547 Grand av h do  
" Ellis E inspr Fruit Growers Exp Co r RD 4  
" Evelyn M sten Westheimer & Co r Cheviot  
" Fred P (Anna) janitor Western Hills High Sch  
r646 Neave  
" Geo presmn Cinti Enquirer r Cheviot  
" Harry janitor Cinti Woman's Club r643 Oak  
" Mary (wid Dietdrik) h547 Grand av  
" Ralph F clk Lunkenheimer Co r643 Oak  
" Wm L teller CG&ECO r Middletown  
Brengeleman Harold driver Matthews-Frechting  
Dairy Co r Wilke dr Delhi twp  
Brenngam Addie asst physiotherapist Bethesda  
Hosp r619 Oak  
Brenizer Delia matron County T B Sanatorium r  
Norwood  
" Kenneth M traffic Hilton-Davis Chemical Co r  
Norwood  
Brennan see also Brannan Brannon and Brennan  
" Albert V (Edith E; A F Zimmerman & Co) h  
6135 Fairway dr  
" Alice (wid Thos) h4726 Hamilton av  
" Alice R opr r760 Summit av  
" Anna (wid Geo) h721 Lincoln Park dr  
" Anna (wid Geo) r2544 Melrose av  
" Anna (wid Thos) r4106 Fergus  
" Arth W (Thelma) lab h2708 McMicken av  
" Aurelia S Mrs asst clk Co Board of Elections  
h3525 Pembroke av  
" Bridget M nurse r1533 Dana av  
" Cath (wid Patk) r4237 Fergus  
" Cecelia pkr r3707 Columbia pkwy  
" Edw mtrmn CG&ECO r Covington Ky  
" Edw (Marie) wthcmn h540 Armory av apt 561  
" Edw J (Margt) h1129 Purcell av  
" Edw L fremn City Fire Dept r2727 Markbreit  
" Edw S uphol Artistic Furn Mfg Co r721 Lin-  
coln Park dr  
" Eleanor Mrs clk h1510 Race  
" Eliz waiter r409 Main

## BRENNAN

" Ella h2319 May  
" Elmer L sec Merchants Paper Co r2727 Mark-  
breit av  
" Estella (wid Wm) maid r3801 Llewellyn av  
" Florence tailor H A Seinsheimer Co r Dayton  
Ky  
" Francis J (Mary M) dist rep Corn Products  
Sales Co h3576 Erie av  
" Frank pdlr h232 E 7th apt 7  
" Fred J mach opr r1708 Pleasant  
" Harold E (Helen R) mtrmn h455 Elberon av  
" Harvey porter Sol Halper r619 W Court  
" Henry P (Eleanor) mtrmn h216 Atkinson  
" J Robt city agt C&NWRY h2805 Madison rd apt  
1C  
" Jas r534 Findlay  
" Jas J (Mary W) lab PO h3417 Beekman  
" Jas M pres-treas Merchants Paper Co r Wyom-  
ing  
" John car placor CG&ECO r Newport Ky  
" John lab r317 Oliver  
" John C (Mary) clk City Council h3421 Glenway  
" John J (Marie) baker h1131 Seton av  
" John J (Louise) car inspr h718 Dixmyth av  
" John J investigator State Industrial Comn r Sut-  
ton cor Glade  
" John J tchr StXavier HI Sch r Covington Ky  
" John J (Helene C) sec Electrical Workers Union  
No 212 h2704 Minot av  
" John T trucker NYCSysm r Newport Ky  
" Jos (Elma V) mgr Flexrock Co h3800 Hyde Pk  
" Jos E opr r760 Summit av  
" Jos M (Rose) formn h760 Summit av  
" Julia (wid Patk) r1521 Blair av  
" Kathryn student r3525 Pembroke av  
" Louis A (Margt) asst supvr NYA h3226 Bishop  
" Louise (wid Francis) h3519 1/2 Pembroke av  
" Malcolm F (Lucille L) sheet metal wkr h2295  
Schoedinger av  
" Margt r732 Considine av  
" Margt r926 Rutledge  
" Margt wrapper 718 Dixmyth av  
" Margt P compt opr Kroger's r Covington Ky  
" Mary I student nurse Good Samaritan Hospital  
r do  
" Mary M sten Household Finance Corp r Coving-  
ton Ky  
" Mary M (wid Patk J) h2727 Markbreit av  
" Michl mtrmn CG&ECO r Covington Ky  
" Mildred dept hd Shillito's r1521 Blair av  
" Nellie buyer Pogue's r Covington Ky  
" Nora r926 Rutledge  
" Patk clk UCLiCo r Covington Ky  
" Patk J (Kath) h435 Clark  
" Raymond J (Kath M) lab h1951 Central av  
" Richd R (Martha E) city fremn h6343 Mels av  
" Stella (wid Wm) h954 Clark  
" Thos plstr h534 Findlay  
" Thos F (Florence M) genl agt Kansas City  
Southern Ry Co h1139 Overlook av  
" Thos J (Gussie M) hlpr CG&ECO r1708 Pleasant  
" Thos J slsmn h4237 Fergus  
" Wm r315 Sycamore  
" Wm F mach opr r319 Collins av  
" Wm J (Dorothy) h5016 Sidney rd apt 2  
" Wm T restr 1332 Baymiller h926 W Liberty  
" Wm W (Theda L) br mgr Woolworth's h5818  
Hamilton av apt 31  
Brennecke Karl F emp Cinti Metalcrafts Inc r  
Fairfax  
" Martha (wid Wm) r6508 Iris av  
Brenneman Eug lab r1301 Central av apt 12  
" Hilda (wid Clifford) cook r107 W StClair  
" Otto r29 Garfield pl  
" Paul emp Standard Silicate Div r BD 10 Sta M  
Brennen see also Brannan Brannen and Brennan  
" Caroline (wid Wm H) r3112 Jefferson av  
" Clifford J (Lillian C; Good Luck Service Sta)  
h918 Hawthorne av  
" John C jr r3421 Glenway av  
" Mary J clk Netherland Plaza r Ludlow Ky  
" O asst buyer A&D Co r Ludlow Ky  
" Raymond bartndr h3009 Eastern av  
" Vivian Mrs r328 W 7th  
Brenner A tailor r Palace Hotel  
" Adolph formn Am Can Co r Bridgetown  
" Albert C (Eleanor) coremkr O-RFCO h1614  
Dhonau  
" Alf lab r123 Green  
" Alice clk Dow Drug Co r4040 Hamilton av  
" Anna (wid Aug) r2329 Fairview av  
" Arth trmr LCTCo r19 Glenmary av  
" Aug r2125 Rice  
" Bertha Mrs restr 1624 Sycamore r1616 do  
" Caroline r3160 Mapleleaf av  
" Cath W Mrs slsmn McAlpin Co r2318 StJames  
" Cecelia smstrs r19 W Hollister  
" Chas (Norma) clk City Div Pub Relief h1220  
Carolina av  
" Chas student r4040 Hamilton av  
" Chas A whsemn r2318 StJames av  
" Chas E chf rate clk B&ORR h4024 Runnymede  
" Chas W (Bertha) bartndr Mrs Bertha Brenner  
h rear 1616 Sycamore  
" Clifford (Jean M) ins agt h750 Beechwood av  
" Clyde A (Marie) field acct W & S Life Ins Co  
h341 W McMillan

## BRENNER

" Colletta shoewkr Krippendorf-Dittmann Co r Covington Ky  
 " Dolores E floor wrapper Pogue's r Covington Ky  
 " Dora h120 Ella  
 " Dorothy F compt opr Norwood Sash & Door Mfg Co r426 Straight  
 " Edw G (K L) ship clk Thompson Heating Corp r Loveland  
 " Eliz (wid John) h19 W Hollister  
 " Eliz (wid John) h345 McAlpin av  
 " Elsie student r3303 Milton ct  
 " Emanuel (Claire) br mgr King Drug Co h3470 Wilson av apt 2  
 " Florence G smstrs Theo E Hilmer r2318 StJames  
 " Frank mach Wm Powell Co r1516 Glen Parker  
 " Frieda V E (wid Saml R) h4229 Eileen dr  
 " Geo toolmkr h1955 Andina av  
 " Geo A emp WHCo r Fosters  
 " Geo A mach opr CG&ECO r4774 Loretta av  
 " Geo F (Mary E) treas Cinti Gas & Elec Co h4774 Loretta av  
 " Geo H (Carrie M) brewerywkr HBCo h2926 Jefferson av  
 " Geo H (Anna) mldr O-RFCo h4040 Hamilton av  
 " Geo H jr mech Cinti Floor Co Inc r4040 Hamilton av  
 " Geo W r6240 Desmond  
 " Grace M clk r2926 Jefferson av  
 " Harry (Fanny) dep Co Clk of Courts r3666 Reading rd  
 " Harry parking lot 328 E 7th  
 " Helen (wid Chas) restr 2016 Mohawk pl h419 Bank  
 " Herbert (Gladys) coal 2209 Lth h do  
 " Hymen pocket mkr Forney Tailors r1557 Pleasant  
 " Inez C slswn Marie C Wernke r130 Winkler  
 " J Henry fctywrk r19 W Hollister  
 " Jacob (Anna) shoe repr h3303 Milton ct  
 " Jas H (Elsie) inspr City Bd of Health h165 W 73d  
 " John (Bertha) baker h2318 StJames av  
 " John C dep collr U S Int Rev h426 Straight  
 " John H (Anna H) pntr h4703 Stewart av  
 " John J clk r426 Straight  
 " Jos metalwkr Davis Welding & Mfg Co r Harrison  
 " Jos prsr Delleceave Tailoring Co r1537 Pleasant  
 " Kath h59 E Clifton av  
 " Louis r2209 Loth  
 " Louis (Mathilda) clo cldr 1346 Vine h3439 Harvey av  
 " Louis gdnr 2185 Harkness h do  
 " Malinda (wid Chas) h2730 Shaffer av  
 " Martha (wid Aug) h130 Winkler  
 " Mathilda Mrs slswn Ernest Schaengold h3439 Harvey av  
 " Max M (Mary) candier Gersenfish Poultry Co h574 Hale av apt 6  
 " Milton (Hilda) chauf r2239 Grandin rd  
 " Nellie M clk UCLCo r426 Straight  
 " Paul C r426 Straight  
 " Perry slswn Ernest Schaengold r3439 Harvey  
 " Richd student r4774 Loretta av  
 " Robt D reprmn Harold Grendale r4040 Hamilton  
 " Rose (wid Henry) h2330 Clifton av  
 " Rose M slswn McAlpin Co r2318 StJames av  
 " Saul butcher r3303 Milton ct  
 " Stella trmr Cinti Cigar Box Co r Covington Ky  
 " Wm (Lillian) barber h1579 Central av  
 " Wm (Kath) brewerywkr r2512 Clifton av  
 " Wm E (Irene) fctywrk Sport Products Inc h2201 Eastern av  
 " Wm J (Estelle) slswn h704 Avon Fields la  
 " Wm M h731 East Epworth av  
 " Wm R (Emma) h3160 Mapleleaf av  
 " Brenning Christina Mrs h318 W 7th apt 5  
 " Lula P stripper Peter Ibold Co r Covington Ky  
 " Brenson Henry cook r417 W 8th  
 " Brenston Thos bartndr Carl Doran r630 Union  
 " Brenstrup Clemens hlpr Cinti Association for the Welfare of the Blind r115 W 9th  
 " Brensy Frank E (Faye) junk 1212 Freeman av h931 do  
 " Brent Albert W sta atndt Jack V Whitlock r2017 Madison rd  
 " Anna (wid Wm) r833 W 7th  
 " Bertha Mrs h708 Barr  
 " Corrie r226 W Court  
 " Essie r823 Wade  
 " Geo lab Middleman Iron & Metal Co r708 Carr  
 " Geo A (Grace E) supt Creutz Platers Inc h3606 Evanston av  
 " Herman G slswn Jos Lazarus Co r Richmond Va  
 " Ida J (wid John) h5328 Hamilton av  
 " John clk Max Elkus r611 Central av  
 " John L r3606 Evanston av  
 " Luella M stckpr HCCo r5828 Hamilton av  
 " Roberta maid r521 W 8th  
 " Sterling sls corres Littleford Bros r RD 1 Box 103 Madisonville  
 " Warren R mfrs agt 507 StPaul bldg r300 McGregor av  
 " Wesley lab r428 Richmond  
 " Wm (Isabelle) lab h740 Barr

## BRENT

" Wm Y (Cath) slswn h63 Tudor Court apts  
 " & Owen Products Co (Robt O Brentlinger) food products 135 Sycamore  
 " Brentlinger Robt O (Brent & Owen Products Co) h3031 Reading rd  
 " Brenton Apartments 257-59 Hosea av  
 " Bresch Alf r105 W 9th apt 7  
 " Bessie atndt County T B Sanatorium  
 " Brescher Margt maid StMary's Hosp r807 Lincoln Park dr  
 " Mary h807 Lincoln Park dr  
 " Breslaw Alf mgr Mill End Shops r Covington Ky  
 " Breslin Bess solr John J Fischer & Co h3839 Drake-wood dr  
 " Cath (wid Frank) h500 Rockdale av apt 5  
 " Delia r211 Bosley  
 " Frank E (Lucille) cond h2318 Victor  
 " Frank E usher Grand RKO Theatre h3220 Wood-burn av  
 " Fred J (Pauline) meat ctr Niklas Bros h3791 Ferdinand pl  
 " Geo C (Charlotte) chauf h3889 Paxton av  
 " Geo P stk clk r3889 Paxton av  
 " Goldie (wid Frank) inspr RKO Radio Pictures Anc r3220 Woodburn av  
 " Isabelle (wid Hugh) h3723 Drakewood dr  
 " Jack D clk r3843 Mt Vernon av  
 " John J cordmkr r500 Rockdale av apt 5  
 " Lawrence (Dorothy) mach h4002 Gilmore av  
 " Lawrence J (Laura) supt Fitch Dustdown Co h3843 Mt Vernon av  
 " Margt r2517 May  
 " Mary I clk Metropolitan Life Ins Co r3889 Pax-ton av  
 " Mary K Mrs charwn Federal Bldg r534 Haw-thorne  
 " Ronald R (Sara D) rdmn CBTCo r Homewood  
 " Rose D slswn Pogue's h211 Bosley  
 " Steph F (Alvina E; City Garage & Auto Lndry) h4223 32d av  
 " Thos F (Henrietta M) driver h226 W 69th  
 " Wm H student r9310 Claramont av  
 " Wm J (Loretta J) formn h3310 Claramont av  
 " Bresnan Geo A (Edna M) driver h1176 Kuhlman  
 " Margt M ofc sec Helm Woodward r Ludlow Ky  
 " Bresnauer Josephine telegrapher WUTC Co h735 Elberon av  
 " Walter telegrapher WUTC Co r Bellevue Ky  
 " Bresnen Edw A (Clarine) dryer Coors Bros Co h6837 Bantry av  
 " John J (Dorothy C) slswn h38 Escalon  
 " Jos (Margt M) h226 W 70th  
 " Lucille nurse 803 Rockdale av apt 24 r do  
 " Margt hsekpr 2201 Highland av  
 " Steph (Julia) wtchmn Cinti Enquirer h3330 Bevis av  
 " Bresnick Marie (wid Thos) bndr Zanol Prod Co h1763 Hamfield  
 " Bresnitz Gerda fctywrk r617 Glenwood av  
 " Jacques (Stefany) h617 Glenwood av  
 " Kurt r617 Glenwood av  
 " Bress Rita Mrs waiter Jos E Stenzel r1621 Lin-den dr  
 " Bresser Ann baker 1676 California av r2939 Fair-field av  
 " Cyril r543 E 13th  
 " Edw printer r543 E 13th  
 " Esther Mrs indrywkr h124 E 13th apt 16  
 " Frank G chf eng UCLBldg r RD 13 Box 55 Cov-ington Ky  
 " Geo M (Hilda) printer h1563 Ruth av  
 " Glenn driver CCC Hwy Inc r RD 1 Florence Ky  
 " Johanna (wid Henry) baker 501 E 13th h2939 Fairfield av  
 " Jos G (Elsie) printer h6216 Bona Vista av  
 " Lawrence S (Rena A) baker h3412 Evanston av  
 " Loretta B bkpr Janszen Co r2939 Fairfield av  
 " Lucille clk Hall Rattermann Oil Co r Fort Mit-chell Ky  
 " Maure M clk r543 E 13th  
 " Oda r543 E 13th  
 " Philomena (wid Bernard) h543 E 13th  
 " Vernon B (Patricia A) janitor Hoffman Sch r1563 Ruth av  
 " Bressert Edna tailor S-SCo r1424 Republic  
 " Edw N (Hazel E) slswn r3036 Minot av  
 " Bressler Delia (wid Louis) janitor Big Four bldg h425 Ada  
 " Dora (wid John) h3663 Boudinot av  
 " Edna B button marker r3663 Boudinot av  
 " Eliz student r1630 Pullan av  
 " Fred (Gondelia A) pkr Security Stge Co h550 Missouri av  
 " Geo B (Viola) formn Kroger's h3330 Bonaparte  
 " Herman G (Esther U; Bressler's Prescription Pharmacy) h1611 Westmoreland av  
 " Jerome G (Helen R) agt Ky Central Life & Accdt Ins Co r2846 Cypress way  
 " Lawrence h2926 Colerain av  
 " Louis r116 Findlay  
 " Louis (Cath) h1680 Pullan av  
 " Louis J (Agnes) asst formn Kroger's h1330 Yarmouth av  
 " Ray (Helen) h6262 Beechmont av  
 " Ruth F (wid Geo) h2846 Cypress way  
 " Woodrow shipper Loew's Inc r Dayton Ky

## BRESSLER'S PRESCRIPTION PHARMACY (Her-

man G Bressler), 1801 Chase av cor Kirby, Tels Kirby 0394 and 2217  
 " Brestel Alma M sten CBTCo r2622 May  
 " Arth (Beatrice E) gro 1827 Baltimore av r2100 Yoast av  
 " Aug (Ada) pntr h1548 Barton  
 " Carol M student r1827 Baltimore av  
 " Clarence C ship clk Prtg Machy Co r RD 9  
 " Edw h1425 Denman  
 " Luetta M clk Big Store Co r North College Hill  
 " Mary C r1425 Denman  
 " Pearl (wid Chas) h1827 Baltimore av  
 " Richd V pntr r1548 Barton  
 " Robt L pntr r1548 Barton  
 " Rosalyn mus tchr 1827 Baltimore av r do  
 " Viola M Mrs h1103 Vine apt 2  
 " Violet r7103 Vine apt 2  
 " Wm M slswn L T Patterson Co r Norwood  
 " Brester Carl A (Clara) bench hd Wm Powell Co h rear 3249 Bishop  
 " Claire Mrs baster GFCO h432 Ada  
 " Dorothy E r1946 Washburn  
 " Eliz r1948 State av  
 " Elmer C (Claire) mach Wm Powell Co h432 Ada  
 " Herman (Dorothy) electro h1948 State av  
 " Irma typist F W Dodge Corp r1109 Halpin av  
 " Philip jr (Cath F) detective City Police Dept h1946 Washburn  
 " Philip A (Irma R) appr County Auditor h4201 32d av  
 " Phyllis C r1946 Washburn  
 " Robt P auto mech r4201 32d av  
 " Ruth sten Wm Powell Co r rear 3249 Bishop  
 " Wm (Irma) bkpr h1109 Halpin av  
 " Bretcher Fred C (Frieda; Bretcher's StLawrence Pharmacy) h2600 Harrison av  
 " Fred C jr clk Liggett Drug Co Inc r2600 Harrison av  
 " BRETCHER'S ST LAWRENCE PHARMACY (Fred C Bretcher), 3646 Warsaw av, Tels Wabash 0743 and 9570  
 " Breth Jos M drftsman JSEng h1745 Brewster av  
 " Brethauer Andrew C (Nellie; G J Brethauer Plan-ning Mill Co) r Cheviot  
 " Andrew C (Dolores) barber r3720 Glenway av  
 " Edwin J (Eva; G J Brethauer Planing Mill Co) r Cheviot  
 " Eliz (wid Gustave J) with G J Brethauer Plan-ning Mill Co r2355 Fairview av  
 " BRETHAUER G J PLANING MILL CO (Andrew C and Edwin J Brethauer), Mfrs of Sash, Doors, Blinds, General Mill and Machine Work 2250-60 Bogen, Tel Cherry 0016-17  
 " Jacob (Eliz) r2355 Fairview av  
 " Julia with G J Brethauer Planing Mill Co h2355 Fairview av  
 " Bretney Geo S slswn McAlpin Co r Covington Ky  
 " Bretnitz Herman G (Eliz) clk Cinti Coffin Co h1120 Wing  
 " Brett Betty r3689 Grovedale pl  
 " Carl (Selma C) welder Davis Welding & Mfg Co h3098 Riverside dr  
 " Chas driver Univ Cartage Co r31 W 13th  
 " Dorothy A student r3689 Grovedale pl  
 " Frank (May) h3100 Riverside dr  
 " Jas A jr (Dorothy) customer'smn Benj D Bart-lett & Co h3689 Grovedale pl  
 " Susan Mrs br mgr Benj Singer h2061 Eastern  
 " Brettschneider Aug jr (Lucille) slswn h3426 Mor-riison pl  
 " John (Erma) bldg contr 2860 Shaffer av h do  
 " Lois sten CG&ECO r Covington Ky  
 " Wm r3119 Spring Grove av  
 " Bretz Chas G (Pearl) driver h282 Mystic av  
 " Geo W (Ella J) barber 7301 Vine h114 W 7th  
 " Louis C (Alberta C) carrier PO h138 W 73d  
 " Wm student r1810 Young  
 " Breucker see also Brucker and Bruker  
 " Edw W (Ella C) agt Met Life Ins Co h102 W StClair  
 " Edw W jr clk Am Can Co r102 W StClair  
 " Mary E smstrs Fredk Pustet Co r425 E 5th  
 " Wm H (Rose M) sec Northside Council No 1683 (KofC) h5708 North way  
 " Breuer see also Brewer  
 " Albert W (Sophie H) mach h1761 Esmonde  
 " Alethea sec YMCA r3143 Auten av  
 " Alma G tchr r3143 Auten av  
 " Carrie J (wid Robt) h3143 Auten av  
 " Chas shoewkr Krippendorf-Dittmann Co r Nor-wood  
 " Chas J slswn A H Pugh Printing Co r Norwood  
 " Dorothy binder Stark Printing Co r1761 Esmonde  
 " Ernest H (Minna H) lawyer 1603 First Natl Bank bldg h924 Lexington av apt 1  
 " Fred G clk Fred W Muth Co h2503 Halstead  
 " Georgia J (wid Chas) h1715 DeSales la  
 " Harry M (Clara) drl service sls Sayers & Scovill Co h644 Clemmer av  
 " Jos B (Corinne K) supplymn Cinti Times-Star Co r Elsmere Ky  
 " Mary (wid Chas) h1166 Turrill  
 " Minna H Mrs clk Pub Library h924 Lexington av apt 1  
 " Paul slswn Queen City Sup Co r Greenhills  
 " Robt (Louise) traf sigawkr h1760 Townsend

## BREUER

Walter mach r2503 Halstead  
 Wm C (Emma) shoewkr Krippendorf-Dittmann Co h1351 Michigan av  
 Breuleux Fredk E clk P&GCo r Wyoming  
 Kathleen bkpr A M Peck & Co r314 Lytle  
 Mary sten r314 Lytle  
 Breummer Lester feeder Central Carton Co r Covington Ky  
 Breuning Wm H eng Liebel-Flarsheim Co r3583 Reading rd  
 Breustle Thelma clk Met Life Ins Co r1055 Wells  
 Brevard Lewis compositor God's Bible School r1810 Young  
 Richd C (Violet C) dispr h1110 Sherman av  
 Theo Rev (Lillian) r1020 W 7th  
 Breving Fred J (Edith N) electro h3106 Kimmont  
 John B (Thelma) slsmn A Nielsen Co h1123 Elberon av  
 Louis B asst dept mgr Standard Brands Inc r Ft Thomas Ky  
 Mary (wid John) h1731 Kinney av  
 Brevoort Chas H (Rose) real est h284 Kearney  
 Virgil meat ctr Kroger's r Norwood  
 Brew Fred W clk r1696 Montrose  
 Louis h1696 Montrose  
 Wm F (Edith M) dep clk Co Probate Ct h1698 Montrose  
 Brewer see also Breuer  
 Alma C atndt County T B Sanatorium r Mauds  
 Anna M (wid Oscar) r512 Orient av  
 Arnold C r335 Baum  
 Arth J (Gertrude) clk h1825 Logan apt 310A  
 Barney (Edith) lab h505 Armory av apt 374  
 Bessie h1523 Providence  
 Beulah clk Pub Library r425 E 5th  
 Botts (Pauline E) paper hngr h1408 Clay  
 Carl (Edna) gas atndt h361 E 3d apt 6  
 Carter P (Marguerite) mech Superior Chev Sls Co h1617 Powers  
 Chalmers H jr linemn CG&ECo r Middletown  
 Chas lab CG&ECo r Norwood  
 Chas F student r3081 Mathers  
 Clara L sec Methodist Union r3348 Bonaparte  
 Clarence T clk Norfolk & Western Ry r Deer Park  
 Clemon G (Bertha G) bkry wkr Kroger's h2808 Melrose av

## BREWER COMPANY THE, Pinckney P Brewer Pres-Treas, Engineers and Contractors 405 Hazen Bldg 906 Main, Tel Cherry 6674, Res Tel Melrose 5075, Asphalt Plant Tel Orchard 506, Miamiville Asphalt Plant Tel Orchard 224, Newtown Asphalt Plant, Tel Locust 7588, Cleves Asphalt Plant Tel Whitewater 7281

Conley (Ethel) eng Schulze Bkg Co h1010 Rosemont av  
 Courtney (Fannie) whsemn h335 Baum  
 Curtis W (Kath A) h521 W McMillan  
 Daisy M clk Louis Roettig r Lawrenceburg Ind  
 Donald W (Mary) awning hngr R J Patton Co h325 Kilgour  
 E Eliz tchr r3081 Mathers  
 Earl J transferm Am Prod Co r Covington Ky  
 Earl R linemn CG&ECo r Hamilton  
 Ellen (wid John) maid h732 Kenyon av  
 Everett L graduate asst UofC r2409 Fairview av  
 Fay maid 3936 Rose Hill av  
 Finley (Nancy) fnsr h1050 Wells  
 Floyd E (Ina) pntr h1513 Race  
 Floyd M atndt Broadway Garage r521 W McMillan  
 Forrest rise hd (BTC) r Norwood  
 Geneva Mrs Indry 351 E 3d h do  
 Georgia (wid Ezra) r2535 Ring pl  
 Gertrude (wid Chas) h1030 Dayton  
 Gertrude M r County T B Sanatorium  
 Harold uphol Buckeye Uphol Co  
 Harry r152 W McMillan  
 Harry L emp WHCo r Norwood  
 Harry L mech Continental Bkg Co r3654 Glenway av  
 Howard G (Helen) dist mgr CITCorp h3525 Mary Anne la  
 Hugh (Flecia) h1030 Mound  
 Ida Indrywkr r2511 Stanton av  
 Ina Mrs furn rms 1522 Elm r1515 Race  
 J Carl (Frieda) massage 309 Sou Ohio Bank Bldg h3113 Linwood av  
 J Howard (Edith) sta atndt Geo D Newstedt r Deer Park  
 Jas Indrywkr Individual Damp Wash Lndry Co r909 Armory av  
 Jesse sta atndt Harry Grogan r765 Keenan av  
 John (Emma) mach h1279 State av  
 John slsmn H A Seinsheimer Co r Lebanon Ky  
 John H (Ella) h3348 Bonaparte av  
 Kath E (wid Henry) h2532 Highland av apt 5  
 Lannie r1523 Gorman  
 Laura E sec John K Heyl r2532 Highland av apt 5  
 Leota (wid Wm) r325 Baum  
 Leslie R (Geneva) etcher h351 E 3d  
 Lexie mach opr Robertson Steel & Iron Co r Newport Ky  
 Lola maid r1119 Yale av  
 Margt (wid Geo) r1415 Covedale av  
 Marie maid r2216 Vine  
 Martha sten May Stern Co r YMCA

## BREWER

Mary E proof rdr r3348 Bonaparte av  
 Mary L (wid Chas F) h3081 Mathers  
 Mattie waiter r507 Chestnut  
 May O (wid Edw) h310 Woodward  
 Maynard (Bertha) hsemn h1044 Baymiller  
 Melvin (Ethel) maintenancemn YWCA r1209 Jackson  
 Minnie r1279 State av  
 Noel C (Martha) clk RyMS h1117 Jora la  
 Norman (Marie) chauf r2216 Vine  
 Oscar clk United Fruit Auction Co r Covington Ky  
 Owen D appr CG&ECo r15 Hartwell ct  
 Pinckney P (Nettie E) pres-treas Brewer Co h6225 Ridge av  
 Ray restr 1015 Depot r Grandview  
 Robt slsmn H A Seinsheimer Co r Lebanon Ky  
 Robt T (Helen) brkmn h3316 Glenhurst pl  
 Rosalyn Mrs mgr Whittleton of Cincinnati Inc r Covington Ky  
 Roscoe C (Ruby) hlpr Kroger's r2808 Melrose  
 Saml R bkrywkr Kroger's r Grandview  
 Sarah V (wid Warren C) h3654 Glenway av  
 Seldon r2368 Victory pkwy  
 Thos (Viola) awning hngr R J Patton Co r RD 5  
 Thos mech Albers r Green Hills  
 Viola kitchen aide StMary's Hosp r537 Armory av apt 225  
 Virgil lab r1523 Providence  
 Virgil D (Lucy F) coal h524 E 13th  
 Virginia K atndt Children's Hosp r Vincent Hall  
 Wilbur clk J Chas McCullough Seed Co r Norwood  
 Willa M atndt Longview Hosp  
 Willard W (Marie B) supvr CG&ECo h15 Hartwell ct  
 Wm (Annabelle) h228 Sycamore  
 Wm (Viola) meat ctr County Home h537 Armory av apt 225  
 Wm student r3053 Kerper av  
 Wm F r2158 Sinton av  
 Wille chauf r1005 Foraker av  
 Wilma inspr r262 Carrol  
 Woodrow carp h325 Baum  
 Brewers Local Joint Executive Board A Kummer sec meets on call 1307 Walnut  
 Brewery Worker The (weekly) Jos T Obergfell editor Emil G Beinecke managing editor 2347-51 Vine  
 Brewy Bobby clk h650 Lincoln av apt 4  
 Brewington Anna Mrs maid 111 Millsdale r Lockland  
 Brewing Russell r1004 Elm  
 Brewsaugh Forrest (Rose) ship clk r1301 Central av apt 7  
 Harold whsemn Thiemann Bros r RD 9 Blue Rock pike  
 Lafe farmer r1301 Central av  
 Margt V Mrs clk Cinti Times-Star Co h3065 Bracken Woods la  
 Vera dietary Bethesda Hosp r849 Wade  
 Virgil (Margt V) adv slsmn Cinti Times-Star Co h3065 Bracken Woods la  
 Wm F whsemn Thiemann Bros r Covington Ky  
 Brewster see also Bruister  
 Clara B smstrs Pullman Co r RD 2 Cold Springs Ky  
 Fountain sta eng r3010 Gilbert av  
 Harold C (Grace J) mach opr h109 Hartwell av  
 Horatio J r540 W 7th  
 John P H solr W A R Bruehl & Son r Milford  
 L Churchill (Julia) lab h133 Lyon  
 Leslie student r2437 Clifton av  
 Lester (Esther J) h3453 Custer  
 Otto T (Minnie) brkmn h3342 Ibsen av  
 Parker J lab r109 Hartwell av  
 Ruth H sten r3342 Ibsen av  
 Stanley (Glendora) acct h3564 Outlook av  
 Stanley jr sheet metal hlpr J H Day Co r3564 Outlook av  
 Susan (wid Horatio) r109 Hartwell av  
 Tee L r738 W 6th  
 The apts 4430 Winton rd  
 Walter T (Agnes L) auditor h3124 Lookout cir  
 Brewton Gertrude Mrs h1314 Lincoln av  
 Nettie M r1314 Lincoln av  
 Wm W (Clara) genl contr 2054 Florence av h do  
 Breyer Agnes C sec UCLICo r1420 Chase av  
 Albert J (Anna L) shoewkr Krippendorf-Dittmann Co h4045 Runnymede av  
 Cath A clk W & S Life Ins Co r1420 Chase av  
 Clara J sten r1550 Addingham pl  
 Eug L clk r1420 Chase av  
 F C emp Crosley Corp 1329 Arlington  
 Florence F r1550 Addingham pl  
 Fred supvr State Unemp Comp Comm r Wyoming  
 Fred A (Anna) h1420 Chase av  
 Gottlieb R (Eliz H) dairywkr h3707 Westfield  
 Nellie h1550 Addingham pl  
 Breyley Barbara A student r1340 Hill Crest rd  
 Raymond W (Martha R) slsmn h1340 Hill Crest rd  
 Thos E (Marguerite) clk h6115 Gladys av  
 Breymler Arth E drftsmn CG&ECo r Newton

## Brezowski John (Stella) midr Standard Castings

h1801 Central av  
 Louis mach Adam Benz & Son r1801 Central av  
 Brian see also Bryan  
 Aug N (Kath S) driver h es Kirby av 1 s Glenview av  
 Cath (wid Aug) h2964 Massachusetts av  
 Frank F (Ida) driver h2009 Marquis  
 Jos F (Edna C) slsmn Long West & Co h4414 Innes av  
 Sarah M (wid Quinn) r3518 Shaw av  
 Brians Albert J r572 Empress av  
 Harry A (Clara E) driver h439 Bank  
 Harry W (Loretta E) lino opr Metropolitan Printing Co h572 Empress av  
 Percy A (Janie A) oller City Water Wks h3905 Dumont  
 Briccio Bruno pntr h1130 Broadway  
 Theresa Mrs asst cook Frontbonne r505 Broadway  
 Brice Alvin (Leona) h1629 Dudley  
 Bonnie nurse r325 Erkenbrecher av  
 Clayton lab r409 Wade  
 Mary h2535 Burnet av apt 12  
 Sam (Mary) lab h409 Wade  
 Sam E lab r409 Wade  
 Brichetto Charlotte r1887 Wm H Taft rd  
 Jas A (Hilda) tailor S-SCO h404 E 5th  
 Jos r1887 Wm H Taft rd  
 Lotta K h1887 Wm H Taft rd  
 Brichler Anna maid h37 Calhoun  
 John lab r31 W Hollister  
 Jos A stock clk r1535 Republic  
 Urban H (Alma A) tmkpr E Kahn's Sons Co h1535 Republic  
 Brichta Florence L Mrs r76 DeCamp av  
 Brick Chas M (Eliz) sta eng King Mach Tool Co h727 McMakin av  
 Earl mtrmn r1641 Dauner av  
 Henry slsmn r5824 Bramble av  
 Jos lab Isadore Hiudt r1823 Highland av  
 Melvin C (Sarah) mach King Mach Tool Co r727 McMakin av  
 Wm enameler Limberg Enameling Wks r Batavia  
 Bricka Alf M (Eleanor) clk W E Hutton & Co h349 W McMillan  
 Dorothy J maid 3425 Wabash av  
 Geo (Alma) cloth ctr h135 Mason  
 Gottfried (Barbara) h19 W Clifton av  
 Mabel nurse 2610 Woodburn av apt 5 r do  
 Virginia student r135 Mason  
 Wm H (Anna) bkpr Henry Straus Co h1098 Marshall av  
 Brickell Anna P (wid Wm) h3256 Epworth av  
 Bricken John A (Margt) clk Southern Ry System h3311 Glenway av  
 Margt Mrs bkpr Mrs Nammett L Bauer h3311 Glenway av  
 Bricker Chas C slsmn Cinti Dependable Mtrs r Cincinnati Club  
 Clara (wid Orin) cook h241 Stetson  
 D Arth (Ruth E) in charge visual educ City Bd of Educ h4911 Duck Creek rd  
 Frank W acct 705 Chamber of Commerce r Sidney rd  
 Lawrence A (Mary) restr mgr Mrs Mary Bricker h1004 York  
 Mary Mrs h1927 Western av  
 Mary Mrs restr 1901 Freeman av h1004 York  
 Mason O (Anna) carp h240 Hosea av  
 Brickhouse Charlotte L asmlr Gibson Art Co r1608 Ross av  
 Jesse J (Carrie) field contact mn CG&ECo h1608 Ross av  
 Bricking Chas (Ada) dir Miller Shoe Co r North College Hill  
 Chas T prsmn Felcke Printing Co r Bellevue Ky  
 Chas T jr prsldr Felcke Printing Co r Bellevue Ky  
 Elmer J (Clara L) dir Miller Shoe Co h5587 Kirby av  
 Harry M (Matilda L) formn h4315 Erie av  
 Marge folder Johnston Paper Co r Erlanger Ky  
 Raymond H tel opr CG&ECo r Covington Ky  
 Bricklayers Terrazzo Mosaic and Tile Layers Union No 18 Evan Baker sec 503 Clark  
 Union Hall 503 Clark  
 Bricker Carl E (Ethel) lab h1724 Race  
 John (Violet) mach h1521 Grove  
 Bricker Mary L tchr h1316 Morten apt 301  
 Timothy J (Rose) h1532 Race  
 Brickman Amelia r1707 Bruce av  
 Cornelius baker Gillespie Bakeries  
 Bricker see also Brueckner  
 Arth F (Carrie) ptrn ctr h2760 Felicity pl  
 Cath mach opr COMCO r Chevlot  
 Harold P (Rose A) ctr COMCO h2888 Fischer pl  
 Mary D (wid Jos) maid r2886 Shaffer av  
 Tillie T (wid Geo) asmlr Gibson Art Co r998 Delhi av  
 Wm (Martha) h26 Lakewood av  
 Brickweedy Mary Mrs tel opr r2522 Moorman av  
 Brickwedder Ray clk r127 W 14th  
 Brickweg Agnes M (wid Andrew F) h152 Nansen  
 Alma M clk Mabley's r710 Trenton av  
 Andrew B clk Oscar E Schababerle r152 Nansen  
 Eliz A (wid Bernard) h710 Trenton av

## BRICKWEG

" Elvace clk Geo A Brickweg r115 W 69th  
 " Geo A (Henrietta T) clo clnr 7021 Vine h115 W 69th  
 " Harry C (Loretta C) gro 64 E McMicken av h 1220 Manss av  
 " Jas J clk Oscar E Schababerle r152 Nansen  
 " Jos C (Viola M) sec J H Albers Co h3374 Hanna  
 " Mary A (wid Clemons) h152 Nansen  
 Brickwood Alan production mgr Keelor & Stites Co r Kenwood  
 Bridell Chas I (Eliz C) wchmnn h615 Crown  
 Bridewell Harry lab C-BLDiv r Newport Ky  
 " Lucy countermn Putman Inc r Dayton Ky  
 " Raymond cook Netherland Plaza r Dayton Ky  
 Bridge Building Walnut sw cor E 3d  
 " Clara (wid Harry G) h3536 Bevlv av  
 " Clara G tchr Cinti Conservatory of Mus r3658 Forest Park dr  
 " Fred (Anna) electn h1324 Regent av  
 " Garage Chas Efert mgr 26 E Pearl  
 " Harry L (Anna K) printer h3536 Bevlv av  
 " Henry W (Fannie J) h3858 Forest Park dr  
 " Jas head clnr Pullman Co r943 W Court  
 " Mary Mrs r1310 E McMillan  
 " Noah (Opal) lab r430 Armory av  
 " Paul (Rosamond) fcty wkr Morton Last Co h 1926 Dana av  
 " Pauline E tchr r1354 Willis av  
 " Structural and Ornamental Iron Workers Union No 44 J A Anslinger sec meets every Friday 1415 Walnut  
 " Structural & Ornamental Iron Workers Union Local No 522 Robt H Fessler sec 1413 Walnut  
 " Walter G (Amelia A) clk State Liquor Store No 31 h5766 Lantana av  
 " Walter J (Dorothy H) hlpr r3536 Bevlv av  
 " Wm E Rev (Della B) pastor Columbia Baptist Ch h3154 Willis av  
 Bridgeford Burton (Adeline) tmkpr h2624 Beekman  
 " Irvin F (Lillian H) bartndr Urban J Ruberg h 900 State av  
 Bridgeman Eliz A clk CG&ECO r3435 Greenlawn  
 " Howell J (Emma M) elev opr CG&ECO h3435 Greenlawn av  
 " John M (Leatha) h3327 Woodford rd  
 Bridgeport Brass Co Rod Cooper mgr 1602 Carew Tower  
 " Engravers Supply Co Mrs Oma Jackson agt 222 E 3d  
 Bridges A T opr White Castle Sys r Norwood  
 " Agnes sec Genl Elec Co r4116 Maple dr  
 " Allen mach opr h2324 May  
 " Amelia A (wid Jos) h2640 Dennis  
 " Andrew lab Hatfield-Campbell Creek Coal Co r757 W 8th  
 " Angus (Davie) lab h251 Ridgley  
 " Arth whsemn Francis H Leggett & Co r RD 1 Newton  
 " Carl B (Sarah E) clk A & P Food Stores h551 Armory av apt 157  
 " Carl J reprmn Coca-Cola Btlg Wks Co r2640 Dennis  
 " Clifford A (Eliz M) janitor Dixie Terminal Co h 242 Strader av  
 " Dillon F (Cath M) acct Cuvier Press Club h3245 Griest av  
 " Dorothy Mrs nurse Wm R Stone r2202 Eastern av  
 " Edith R sten ATWCo r Covington Ky  
 " Edythe slswn Kresge's r639 Probasco  
 " Eliz nurse's aide StMary's Hosp r537 Armory  
 " Ellen r1241 Elsinore av apt B2  
 " Ellen E bkpr Greene-Embry Co r6122 Hamilton av apt 1  
 " Emile W (Mary E) emp Wm Powell Co r Covington Ky  
 " G C serv mgr Air-Way Branches Inc r Norwood  
 " Geo A h4116 Maple dr  
 " Jack emp Wm Powell Co r Covington Ky  
 " Jas K (Helen) servicemn CG&ECO h413 Stanley av  
 " John P (Rose) h6122 Hamilton av apt 1  
 " Jos D slsmn Chamberlin Metal Weather Strip Co r Ft Thomas Ky  
 " Jos J slsmn Harvey J Richman r Norwood  
 " Jos T clnr Univ Cinti  
 " Kathleen ticket writer S-SCO r2640 Dennis  
 " Leonard driver Janszen Co r 8 Mi rd RD 13  
 " Lillian r104 W 9th apt 2  
 " M Indrywkr Netherland Plaza r Covington Ky  
 " Margt indrywkr Alpha Lndry Co r520 W 7th  
 " Margt J h115 Ehrman av  
 " Mary H sec Starlight Theta Rho Girls' Club No 17 (IOOF) r413 Stanley av  
 " Mary Z (wid John A) h2202 Eastern av  
 " Mattie h1008 Gaines  
 " Noah plater Schable Foundry & Brass Wks Co r430 Armory av  
 " Perry (Margt) r520 W 7th  
 " Robt (Frances) district supt h3429 Morrison pl  
 " Robt A (Hermine E) tool crib atndt h2200 Eastern av  
 " Robt E mach opr Gibson Art Co r310 Oregon  
 " Roscoe L slttermn Container Corp r4622 Eastern  
 " Rose L r6122 Hamilton av apt 1  
 " Saml S (Eva) cook h4840 Spring Grove av  
 " Stanley clk r310 Oregon

## BRIDGES

" Theo (Dora) lab h260 Page  
 " Virgil M (Alice) drftsmn CG&ECO h99 Ehrman av  
 " Wm (Zanie) lab h757 W 8th  
 " Wm A (Dorothy M) bailiff h2202 Eastern av  
 " Wm C (Tommy) coml agt Piedmont & North-ern Ry r Ft Thomas Ky  
 " Willie M r509 George  
 Bridgett Albert lab r729 Carlisle av  
 " Emma maid Jas S Drewry  
 " Franklin E lab h6000 Yonontave  
 Bridgewater Alice maid 809 Mann pl  
 " John (Eliz) lab r5317 Whetsel av  
 Bridwell John cook Mercantile Bar r840 Clinton  
 Briede Alma C janitor Cent Tr Co h1139 Dayton  
 " Aloysius (Eva) baker 3633 Warsaw av h4797 Prosperity pl  
 " Amilda clk r3706 Wieman av  
 " Arth F r1622 Baltimore av  
 " Arth F (Kath) drftsmn h13 E University av  
 " Edgar H mach opr r1622 Baltimore av  
 " Eliz (wid Henry) r3706 Wieman av  
 " Evelyn compt opr r4797 Prosperity pl  
 " Frank H (Laura E) h2814 Vine  
 " Harry B electro h3706 Wieman av  
 " Harry J (Anna M) h3706 Wieman av  
 " Herbert driver r4797 Prosperity pl  
 " Herman J (Clara M) slsmn A Lodwick & Sons h1681 Westwood av  
 " Joe emp StFrancis Hosp r1860 Queen City av  
 " Leonard W mach opr r1622 Baltimore av  
 " Martha r3706 Wieman av  
 " Martin (Dorothy) clk Western Elec Co h5811 Woodmont av  
 " Mary C sten r1681 Westwood av  
 " Rose M inspr r1139 Dayton  
 Briedelman Saiml r1319 Republic  
 Briedenbach Howard (Martha) tchr h3117 Park-view av  
 Briegel see also Brigel  
 " Frank C (Mott-Briegel) h506 E 4th apt 302  
 Brieley Hiram F (Fay) lab h513 E 12th  
 Brielmaier Alice W dental asst Stanley L Long r 2914 Lischer av  
 " Alvina E roller Peter Ibold Co r2918 Lischer av  
 " Barbara (wid Anthony) h2918 Lischer av  
 " Elsie clk r2918 Lischer av  
 " Leo J (Alice W) pres Leo J Brielmaier Inc h2914 Lischer av  
 " Leo J Inc Leo J Brielmaier pres bldg contrs 206 Building Industries Bldg  
 " Leo J jr r2914 Lischer av  
 " Loretta O clk r2918 Lischer av  
 Brielmeyer John (Eliz) carp h3674 Boudinot av  
 Briery Thos V (Lillian E) bkbnr Chas F Sterne-berg r Newport Ky  
 Briese Frank r3301 Burnet av  
 Briest Frank J (Matilda) h6820 Bantry av  
 Briegel see also Briegel  
 " Chas E (Clara; Price Tag Co) h90 Kessler pl  
 " Irene Mrs sten Townsend-West Dairy r3953 Vine  
 " Leo restr 1551 Elm r Cheviot  
 " Raymond G atndt Spur Distributing Co r90 Kessler pl  
 " Rose F (wid Jos A) h5551 Coleran av  
 " Vivian compt opr r3953 Vine  
 Brigger Leonard J prsmn Cinti Times-Star Co r56 Forest av  
 " Marvin H sub clk PO r Elmwood Place O  
 Briggerman Carl (Mattie) lab h1071 Cutter apt 2  
 Briggs Arth M (Louise C) reprmn CG&ECO h4190 Eastern av  
 " Arth M jr r4190 Eastern av  
 " Chas A (Frances G) store mgr Firestone Auto Supply & Service Store h1135 Rossmore av  
 " Clarence A slsmn r1933 Hewitt av  
 " David (Ruby) lab r783 E McMillan  
 " Dean pkr r6100 Prentice  
 " Earl A (Lenora) driver Commercial Motor Freight Inc h2576 Eastern av  
 " Ellen student nurse r2125 Main  
 " Elmer r1423 Vine  
 " Emily (wid Fred) h1337 Broadway  
 " Frank (Eleanor) hlpr Shepard Elev Co h4303 Beech Hill av  
 " Frank J (Mary; Peck-Hannaford & Briggs Co) r Wyoming O  
 " Frank M mach r4303 Beech Hill av  
 " Frank S clk CG&ECO r Dayton Ky  
 " Franklin bartndr Mrs Estelle I Schultz r4330 Spring Grove av  
 " Isaiah Mrs r619 W 9th  
 " Jas F wchmnn r5728 Valley View av  
 " Jas H wchmnn Wm Koehl Co r Covington Ky  
 " Jasper (Birdie) h1203 Broadway  
 " John W janitor Pub Library r4206 Plainville rd  
 " Jos N mech CG&ECO r Mt Healthy O  
 " Kath maid Queen City Club  
 " Kath J Mrs h1363 Chase av apt H  
 " L E r119 W 9th  
 " Martha A clk Am Book Co r Dayton Ky  
 " Mildred tel opr h625 June  
 " Ralph F electn r1337 Broadway  
 " Ralph W (Alma) eng C M Robinson Co r Cheviot O  
 " Ross E (Hazel) carp h215 Mulberry  
 " Ruth L inspr r4303 Beech Hill av

## BRIGGS

" Susie maid r1333 Lincoln av  
 " Templeton treas Allen Heaton & McDonald Inc r Indian Hill  
 " Wallace R (Polly) inspr in charge PO r Covington Ky  
 " Walter P adjuster r1842 Berkley av  
 " Wm H (Kath) h1414 Regent av  
 Brigham Bonita J slswn Woolworth's r Covington Ky  
 " Chas A (Dorothy D) instr UofC h6717 Britton  
 " John r213 George  
 " Ruth slswn Gibson & Perin Co r YWCA  
 Bright Alberta h2205 Park av  
 " Anna maid r714 W 8th  
 " Betty maid r420 W 8th  
 " Chas W (Mary J) pntr h4855 Greenwood ter  
 " Clifford porter h540 Clark  
 " Clyde C (Susan) driver h3081 Henshaw av  
 " Earl pntr r1207 Broadway  
 " Earl E (Jaanie) pntr 259 Gotham pl h do  
 " Evelyn E sten r3081 Henshaw av  
 " Jas E (Eliz) bartndr Jos Logan r2148 StJames  
 " John W formn CG&ECO r Norwood O  
 " Josephine r420 W 8th  
 " Loren W (Pearl G) label ctr h3711 Hutton  
 " Lucy (wid Evlie) r805 W 7th  
 " Mary (wid Wm) r540 Clark  
 " Mildred I smstrs Shillito's r16 West Eastwood cir  
 " Nicholas (Ruth J) butcher h2106 Ravine apt 4  
 " Ola maid r714 W 8th  
 " W Woodson (Avis M) mechl eng Cinti Shaper Co h2818 Stratford av  
 " Wm emp A Nash Co r RD 1 Maderia O  
 " Wm janitor CG&ECO r Covington Ky  
 Brighton Auto Radiator Repair Co (Albert Ostermeier) 2157 Spring Grove av  
 " Bank Building Colerain av nw cor Harrison av  
 " Church of the Nazarene Rev Merrill R Vaughn pastor 1909 Linn  
 BRIGHTON COPPER WORKS (Alvin Hock), Mfrs of Copper Kettles, Varnish Kettle and Varnish Kettle Trucks 2159 Kindel av, Tel Main 2927  
 " Council No 100 D of A Alice Robinson sec meets 2d and 4th Saturdays each month 709 Elm  
 " Council No 324 Jr OUAM Harry Hodson sec meets every Wednesday 1400 Vine  
 " Custom Tailors (Robert Tailoring Co) 224 E 8th 3d fl  
 " Drayage Co (Carl E Green, Robt Ruehlman) 1155 Harrison av  
 " Emergency Industrial Hospital (Jos R Nieland-der) 1201 Harrison av  
 BRIGHTON FIRE PROOF STORAGE CO, Frank W Folz Pres, H M Alexander V-Pres, Joseph Niemyer Sec-Treas, Furniture, Auto and Merchandise Storage, Separate Sanitary Fire-proof Rooms, Silverware, Trunk and Piano Vaults 607-15 W McMicken av, Tels Main 6550-51 (For further information see right side lines and page 120 Buyers' Guide)  
 " Five Cents to One Dollar Store (Harry H Schwartz) 2171 Central av  
 " Foundry Co (Harry B and Harry B Cutter jr) 2616-18 Coleran av  
 " Furniture (Jos F Hendker) 2159 Central av  
 " Ice Delivery Co (Geo P Ginandt) 2131 Kindel av  
 " Mantel r2612 Gilbert av  
 " Printing Co (Wm Rebold) 2256 Spring Grove av  
 " Screw & Mfg Co Louis T Houillion pres Mark A Wartecki sec-treas 1434 Harrison av  
 " Spring Service Co (Steph F Huber) 2143 Barnard  
 " Wall Paper Co (Edwin M Stickling) 2820 Cole-train av  
 " Welding Co (Gus C Weil) 2159 Barnard  
 Brightwell Chas formn r1227 Laidlaw av  
 " Hilda M (wid Geo) r1951 Catalina av  
 " John W (Sadie E) lab h1410 Mansfield  
 " Kate (wid Beni) h1539 Republic  
 " Richd drll prs Hisey-Wolf Mach Co r845 York  
 Brigitta Szasz tech May Institute r3079 Taylor av  
 Brigman John mach r3510 Harrow av  
 Brigode Robt hlpr Keith S Kleespies  
 Brikley Mary Mrs h557 E 13th  
 Briley Roy (Rose) orderly Cincinnati General Hos-pital r832 Whittier  
 Brill see also Brel  
 " Alex (Nellie) slsmn h1207 Bates av  
 " Chas F (Alice) ins h3515 Glenway av  
 " Clifford C lab Cincinnati Union Term r127 E 8th  
 " Edgar formn r852 Oak  
 " Eliz Mrs h44 Hillsdale  
 " Eliz B phys 2390 Kemper la R-A r Norwood O  
 " Elmer r242 W 5th  
 " Emma (wid Chas) h6715 Buckingham pl  
 " Erwin L r2830 Astoria r Hamilton O  
 " Everett E clk CG&ECO r Hamilton O  
 " Florence L sten r2830 Astoria av  
 " Frieda sec Union of Am Hebrew Congregation r917 Dana av apt 6C  
 " Georgette waiter Frank J Trischler  
 " Irvin slsmn r3439 Jay  
 " J Henry reprmn Cinti St Ry Co r3854 Zinsle av

## BRILL

" John C (Blanche D) car opr h StLeger Flats apt 46  
 " John C (Roma K) radio eng Crosley Corp h3924 Petoskey  
 " Jovette M (wid Geo) r1563 Pullan av apt 2  
 " Julius C (Caroline E) dept mgr Andrew Jergens Co h3674 Middleton av apt 5  
 " Lawrence A clk Dow Drug Co h1701 Sycamore apt 1  
 " Lewis porter Shillito's r1105 Elm  
 " Louis A (Marie A) h2830 Astoria av  
 " Marie (wid Dan) h3439 Jay  
 " Mathilda M bndrywkr A H Pugh Printing Co r6430 Welton av  
 " Merlin E lab CG&ECO r Hamilton O  
 " Mildred maid 653 Stanjings  
 " Molly (wid Alex) clk Mrs Lena Fleck r3567 Glenwood pl  
 " Pauline (wid Andrew) h1415 Cedar av  
 " Pearl forwn Louis Levine & Sons r6715 Buckingham pl  
 " Ralph driver North Cinti Sand & Gravel Co  
 " Raymond E (Helen) detective City Police Dept h167 Woolper av  
 " Richd J (Pearl G) radio opr h6715 Buckingham pl  
 " Stella missionary r1411 Elm  
 " Wm driver John P Jennings  
 " Wm A (Lena B) genl agt Manhattan Life Ins Co r1415 Cedar av  
 " Wm E (Frieda R) handymn h5646 Lawndale pl  
 " Brillard Hildred (Inez) mach h1800 Freeman av  
 " Brillert Eliz (wid Fred) r Bodmann Widows Home  
 " Brilli Mary waiter Dow Drug Co r302 Main  
 " Brillman Aurelia clk r117 LeRoy ct  
 " Vance pntr h117 LeRoy ct  
 " Brillmayer Eug W (Adriana) eng CG&ECO h523 McAlpin av  
 " Brim Frank r2064 Eastern av  
 " Wm G slsmn r3721 Westfield av  
 " Wm M h3128 Reading rd  
 " Brimberry E O office mgr Best Foods Inc r Fort Mitchell Ky  
 " Brimer Clifford whsemn Albers r290 Mohawk  
 " Brimm Clarence B (Myrtle) roofer r18 Mercer  
 " Brin Leonard M field examiner U S Natl Lab Relations Bd 445 US Post Office & Court House  
 " Brinck sec also Brink  
 " Ada C sec Brinck Plumbing Co r902 Rosemont av  
 " Aug farmer h823 W 71st  
 " Bert H (Goldie J) driver h901 W 71st  
 " Christina M r823 W 71st  
 " Henry A pntr r822 W 71st  
 " Herbert H (Georgena C) pntr h904 W 71st  
 " J Henry (Eliz) h902 Rosemont av  
 " Jos (Mary) h852 W Liberty  
 " Jos A (Mary J) pres-treas Brinck Plumbing Co h904 Rosemont av  
 " Mary (wid John H) r822 W 71st  
 " Plumbing Co Jos A Brinck pres-treas Ada C Brinck sec 900 Rosemont av  
 " Brindle Edw J (Anna M) trucking 8372 Mace av h do  
 " Robt E lab r8372 Mace av  
 " Brindley Howard M (Nell) h924 Summit av  
 " Howard M jr r824 Summit av  
 " Brine Jessie H (wid Frank M) h358 Shiloh apt 2  
 " Brinegar Edna clk Dow Drug Co r2324 Kemper la  
 " Briner E Mae r123 W 71st  
 " Harry H (Emma J) ydmstr h123 W 71st  
 " Nathan F (Emily T) dentist 612 Vine 2d fl h1526 Beaverton av  
 " Brines Saml tailor PHDTCO h3306 Milton ct  
 " Briney Ernestine asst dept mgr Pogue's r Norwood O  
 " Frank G h8380 Wiswell  
 " Jas R (Jeannette) clk RyMS h515 Melish av apt 24  
 " Kenneth (Ernestine F) auto mech h3525 Bevis  
 " Laura J (wid Emerson B) r8380 Wiswell  
 " Mary B r8380 Wiswell  
 " Bining Bertha (wid Jas) h38 E McMillan  
 " Peggy M opr AT&TCO r308 E McMillan  
 " Brink sec also Brinck  
 " Anna E (wid Geo) h4806 Guerley rd  
 " Anthony H (Ruth D) slsmn h4571 Paddock rd apt 1  
 " Chas emp Wortman Roller Co r Covington Ky  
 " Clarence H slsmn r1301 Cryer av  
 " Edw H (Kath) lawyer 801 Fourth Natl Bank bldg h2862 Victoria av  
 " Edw H jr lawyer 800 Fourth Natl Bank bldg r 2862 Victoria av  
 " Frank C (Alma M) restr 5600 Montgomery Pike h do  
 " Frank C jr clk Pay-N-Takit r5600 Montgomery Pike  
 " Frank G (Jessie M) bldg contr 3235 Enyart av h2912 Cadillac av  
 " Frank J (Alma N) mgr Ackley & Brink Mfg Co h142 Kinsey av  
 " Geo inspr J A Fay & Egan Co r Ft Mitchell Ky  
 " Geo mech Cinti Heating Co r Covington Ky  
 " Geo A checker Rollman's r Covington Ky  
 " Geo W r2800 Lawndale av  
 " Henley J (Mary A) r728 Elberon av  
 " Henry B (Cath A) bldg contr 1301 Cryer av h do

## BRINK

" Ida r1125 Brazee  
 " Ida C mach opr COMCO r3232 Montana av  
 " John A lawyer 308 Eagle Savings bldg r142 Kinsey av  
 " Jos E (Lezet S) h927 Rutledge  
 " Laurie C clk Bituminous Coal Producers Board r2560 Ingleside av  
 " Lillian F (wid Geo) clk CG&ECO r1124 Eileen dr  
 " Madeline r2862 Victoria av  
 " Margt opr AT&TCO r Covington Ky  
 " Marie hsekpr 901 Summit av  
 " Mary (wid Clements) r909 1/2 Race  
 " Mary A Mrs sec-treas Bacca Coal & Iron Co r728 Elberon av  
 " Mary E sten Northwestern Natl Ins Co r5600 Montgomery pike  
 " Mary V clk r142 Kinsey av  
 " Matilda r4022 W 8th  
 " Mildred A office sec Equit Life Ins Co r4806 Guerley rd  
 " Ray (Margt) sta atndt Ervin Wartman r2335 Highland av  
 " Raymond H (Dolores) formn CG&ECO h3054 Glenmore av  
 " Robt J buyer Walter Woody & Heimerdinger r 1709 Fernwood  
 " Wm mach r1709 Fernwood  
 " Wm J chaufr Brink's Inc r Bellevue Ky  
 " Wm J decorator h1709 Fernwood  
 " Brink's Inc V L Coggins mgr armored cars 518 Union Central Life bldg  
 " Brinkdoepke Fred porter Schulze Bkg Co r1804 Walker  
 " Herman (Pauline) baker Continental Bkg Co h 517 Boal  
 " Raymond r1804 Walker  
 " Richd student r1804 Walker  
 " Wm (Pauline) baker h1804 Walker  
 " Brinker Albert B (Eleanor C) elev mech Otis Elev Co h733 Sedam  
 " Alma C mach opr COMCO r3130 Daytona av  
 " Alvera C tailor r50 E McMicken av apt 6  
 " Angela clk Fashion Frocks Inc r North College Hill O  
 " Anna M floor girl GTCO r Covington Ky  
 " Anthony E (Helene D) coml artist h1824 Hewitt  
 " Aug B (Mary) clk r297 Bodmann av  
 " Beatrice bndrywkr Gibson Art Co r Covington Ky  
 " Benj driver I N Price & Co r Gaines rd  
 " Bernadina (wid Bernard) h6609 Buckingham pl  
 " Bernard A (Magdeline) agt State Auto Mut Ins Co h3302 W 8th  
 " Bernard A slsmn Beatrice Crmy Co r Covington Ky  
 " Bernard G office mgr Advanced Refrigeration Air Conditioning Corp r12 Nevada  
 " Bernard T (Agnes) cond h2714 W 8th  
 " Cath tacker A Nash Co r50 E McMicken av apt 6  
 " Cath L pkr Kroger's r Frank Brinker  
 " Clarence B sprayer K D Lamp Co r Yonkers and Sterling av  
 " Dale B reprmn CG&ECO r3818 Llewellyn av  
 " Danl C coremrk appr r626 Sedam  
 " Delbert (Grace E) pntr h2758 Riverside dr  
 " Ellen (wid Wm H) h14 Kessler av  
 " Elmer H whsemn Schneider Gro Co r12 Nevada  
 " Emma L clk r3130 Daytona av  
 " Ethel C mach opr COMCO r3770 Liston av  
 " Frances Mrs confr 930 W Liberty h708 Delhi av  
 " Frances (wid Henry) r2708 Oakleaf av  
 " Frank (Loretta) mach h Yonkers av nw cor Westwood Northern blvd  
 " Frank W (Bernadina) emp WHCO h1630 1st av  
 " Franklin H driver Genl Elec Sup Corp r3770 Liston av  
 " Fredk M (Margt) mach opr h2313 Gest  
 " Geo U (Eliz) h2375 Chickasaw  
 " Hannah (wid Franklin) h3770 Liston av  
 " Harry usher National Theatre  
 " Harry B jr clk r626 Sedam  
 " Harry C lab r6609 Buckingham pl  
 " Harry G (Anna) die str F H Lawson Co h12 Nevada  
 " Harry J (Lucille) mgr Schneider Grocery Co h2378 Warsaw av  
 " Herbert J phys 802 Carew Tower and 167 E McMillan r3302 W 8th  
 " J Edw slsmn Jos H Biecker & Son r3130 Daytona av  
 " Jas lab r1427 Pleasant  
 " Jean r2921 Woodburn av  
 " Jeanette emp GTCO r StBernard O  
 " Jerome J clk Cinti St Ry Co r3302 W 8th  
 " John meat ctr Schneider Gro Co r Norwood O  
 " John B lab r6609 Buckingham pl  
 " John B mgr Hodde's Bowling Drome r2708 Oakleaf av  
 " John F (Emma C) shoewkr Krippendorf-Dlittmann Co h3130 Daytona av  
 " Jos B (Christine H) driver Hoetker Coal Co h3826 Cass av  
 " Jos S stockmn r626 Sedam  
 " Josephine r2024 Florence av  
 " Juanita maid Florence Arllnghaus r451 Commercial sq

## BRINKER

" Louis G (Anna) slsmn Willis Music Co h1356 Coverdale av  
 " Lucille asmbir r1668 Blue Rock  
 " Lucy (wid Harry B) h626 Sedam  
 " Mary I student r5907 East Woodmont av  
 " Mary L (wid Fredk) h2921 Woodburn av  
 " May A nurse Emergency Hosp h601 E McMillan apt A  
 " Mayme h506 E 4th apt 807  
 " Norbert G clk Antonio Savings & Loan Co r3130 Daytona av  
 " Richd J (Julia) asst supt h5907 East Woodmont av  
 " Rosella clk Ohio Truss Co r518 Rosemont av  
 " Ruth clk W&S Life Ins Co r14 Kessler av  
 " Urban B driver mech PO r Cheviot O  
 " Urban W (Marian) clk FBCO h4640 Barrow av  
 " Yelma clk Fashion Frocks Inc r1668 Blue Rock  
 " Yelma V fctywkr-Cin-Made Corp r50 E McMicken av apt 6  
 " Vincent lab r1234 Walnut  
 " Wm (Bernadina) h1815 Linn  
 " Wm (Imelda) clk h425 Arch  
 " Wm lab r1234 Walnut  
 " Wm B (Florence) fctywkr h1668 Blue Rock  
 " Wm C lab h50 E McMicken av apt 6  
 " Wm H (Estelle M) porter County T B Sanatorium h1769 Baltimore av  
 " Wm J (Lillian) h3761 Spaeth  
 " Wm J compositor Johnson & Hardin Co r Cheviot O  
 " Wm L lab r2914 Cleinvlew av  
 " Brinkerhoff Jacob (June P) clk Central Steel & Wire Co h1730 Dale rd apt 1  
 " Jessie (wid John) h1308 Republic  
 " Brinkhaus John F h4559 Kirby av  
 " Brinkkroeger Robt lino opr Cobb Typesetting Co r608 Walnut  
 " Brinkley Alex (Mary) h3553 Irving  
 " Carlene r3125 VanBuren av  
 " Clarence hlpr r630 Probasco  
 " Doward G (Ruth A) Indrywkr Cincinnati General Hospital h2707 Glendora av  
 " E E r315 Sycamore  
 " Earl student r2349 Kemper la  
 " Irving L firemn Provident Bk Bldg r Covington Ky  
 " John A (Florence A) h703 Trenton av  
 " Mary L Mrs h972 Eastern av  
 " Patk plshr John VanRange Co h1639 Homer apt 5  
 " Posie (Lols) prsmn h2582 McMicken av  
 " Richd L r630 Probasco  
 " Rose mach opr Queen City Pad Co  
 " Vernon hlpr r2168 Florence av  
 " Brinkman Albert E (Mary A) bkpr UCLICo h4036 Heyward  
 " Albert F opr CG&ECO r Columbia Park O  
 " Alvina slsmn Mabley's r Covington Ky  
 " Amella bkpr r4269 Colerain av  
 " Ann H clk Greenwood-Griff Co r Ft Thomas Ky  
 " Anna D (wid Henry) h3232 Montana av  
 " Anna M (wid Wm) h3198 Boudnot av  
 " Aug (Laura) pntr h930 Bank  
 " Aug A sprayer r3433 Colerain av  
 " Augusta fctywkr Am Suspender Co r Bromley Ky  
 " Augusta (wid Edw H) h1040 Lenox pl  
 " Benj waiter r604 Park  
 " Bernard vise hd J H Day Co r Ft Mitchell Ky  
 " Bernard whsemn Thiemann Bros r945 Lincoln Park dr  
 " Bernice M bkpr Daughters of Am r North College Hill  
 " Bertha r4269 Colerain av  
 " Betty slsmn Pogue's r Southgate Ky  
 " Betty J clk r4005 Allston apt 7  
 " Carl J reprmn CG&ECO r Norwood O  
 " Carrie fctywkr Natl Flag Co r3256 McHenry av  
 " Chas (Bertle) h3024 Woodside pl  
 " Chas (Bertha) mgr Pennant Cake Co h4911 Heuwerth av apt 3  
 " Chas jr statistician r3024 Woodside pl  
 " Christopher H (Clara) agt W&S Life Ins Co h 2859 Fischer pl  
 " Clara waiter Wm Leesman  
 " Dolores M mach opr SBCO r Norwood O  
 " Dolores clk Valvoline Oil Co r Covington Ky  
 " Dorothy F fctywkr SBCO r Norwood O  
 " Earl slsmn Save Supply Co r Covington Ky  
 " Edna E opr Bell Tel Co h242 Northern av apt 8  
 " Edw J (Schroeder & Brinkman) r Covington Ky  
 " Edw R (Marie A) mach opr F H Lawson Co h 1442 State av  
 " Edw W orderly Cincinnati General Hospital r 531 Millon  
 " Eliz H sten Nichols & Rldman r Norwood O  
 " Eliz L clk Albert L Meyer jr r4269 Colerain av  
 " Eliz M clk Am Prod Co r Covington Ky  
 " Elmer H (Lucille) clk Southern Ry System h3533 Rawson pl  
 " Elmer R (Ruby) slsmn h3777 Ferdinand pl  
 " Ernest meat ctr Walter Grothaus r Norwood O  
 " Ernest H (Emma M) clk RyMS h1903 Catalina av  
 " Erwin E collr Levine Furn Co r3603 Madison rd

## BRINKMAN

" Evelyn sten r2825 Minot av  
 " Frank formn E Kahn's Sons Co r Mt Healthy O  
 " Frank J (Marie A) clk B&ORR h7206 Lower River rd  
 " Fred (Minnie) r4315 32d av  
 " Fred J (Mae F) slsmn h2479 Madison rd apt 45  
 " Fred W h4269 Colerain av  
 " Fredk (Lillie) h3433 Colerain av  
 " Fredk slsmn Baumann Barber & Beauty Supply Co r Norwood O  
 " Geo r3537 Rawson pl  
 " Geo driver J Weber Dairy Co r StBernard O  
 " Geo jr sheetmetal hlpr J H Day Co r Elsmere Ky  
 " Geo B ptrnmkr J H Day Co r Erlanger Ky  
 " Geo C bartndr Mercantile Bar r27 W 7th  
 " Geo F (Ida) phys 2358 Chickasaw h do  
 " Geo H formn CG&ECO r Covington Ky  
 " Grace opr AT&TCO r242 Northern av apt 8  
 " Gus F electn Albee RKO Theatre r Bromley Ky  
 " Harry (Eliz) h1386 Ernst  
 " Harry emp Wm Powell Co r North College Hill  
 " Harry E (Mary H) pres-treas Foto-Lith Inc h 2788 Shaffer av  
 " Harry E (Dorothy) sheetmetalwkr Kirk & Blum Mfg Co h3304 Lehman rd  
 " Harry E (Ruth) ship clk Vitagraph Inc h192 Sturgis av  
 " Harry J asst bkpr Wm T Johnston Co r753 Sedam  
 " Helen h945 Lincoln Park dr  
 " Helen A floor wrapper Pogue's r Ft Mitchell Ky  
 " Helen C sten P&GCO r3232 Montana av  
 " Henrietta clk Hal Mfg Co h2885 Dirheim av  
 " Henry r1217 Elm  
 " Henry carrier PO r Norwood O  
 " Henry (Matilda) mtrmn h753 Sedam  
 " Henry C driver SBCO r Deer Park O  
 " Herbert C (Myrtle L) chf eng Stacey Bros Gas Constn Co h6685 Doon av  
 " Herbert C sten CG&ECO r753 Sedam  
 " Herman J formn Lunkenheimer Co r Covington Ky  
 " Hilde r1040 Lenox pl  
 " Howard (Rose) weaver Ohio Truss Co h3900 Edwards rd  
 " Irene Mrs h501 Considine av  
 " John (Mamie) driver h1725 Republic  
 " John pharm r945 Lincoln Park dr  
 " John slsmn Save Supply Co r StBernard O  
 " John C (Eliz) h2825 Minot av  
 " John F jr (Verna M) formn Cinti Steel Castings Co h4218 32d av  
 " John J clk Ault & Wiborg Carbon & Ribbon Co r North College Hill O  
 " John T (Florence M); Brinkman Typesetting (Service) h2909 Ratterman av  
 " John W formn Wilmar Co r Norwood  
 " Jos E bkpr CG&ECO r753 Sedam  
 " Kath (wid Geo) h2740 Eugenie la  
 " Katie maid 365 Terrace av  
 " Lawrence r945 Lincoln Park dr  
 " Lawrence emp Kirk & Blum Mfg Co r930 Bank  
 " Lee G gdnr Wm A Natrop Co r Norwood O  
 " Lena (wid Edw) h534 Milton  
 " Lillian C statistical clk Am Prod Co r3150 Jefferson av  
 " Lorna slsmn Lawton Co r Covington Ky  
 " Louis patrolmn City Police Dept r2445 Spring Grove av  
 " Louis D (Martha) driver G J Brethauer Planing Mill Co h2021 Harrison av  
 " Marie mach opr COMCO r Covington Ky  
 " Martha r2910 Vine  
 " Martin J prsmn Gibson Art Co r Claryville Ky  
 " Mary smstrs PHDTCO r Covington Ky  
 " Mary A (wid John C) r625 Burns  
 " Mary E clk W&S Life Ins Co r4036 Heyward  
 " Mary J asst credit mgr Fair Store Co r Covington Ky  
 " Millie tacker FBCO r Covington Ky  
 " Norbert C student r2859 Fischer pl  
 " R J clk Fuller Auto Co r Norwood O  
 " Ray W (Ruth H) printer h4005 Allston apt 7  
 " Raymond O asst mail supt PO r Norwood O  
 " Richd S h1610 Broadway  
 " Robt r534 Milton  
 " Robt jwlr Heileman & Roth r Covington Ky  
 " Robt package boy Mabley's r Covington Ky  
 " Robt pkr P Goldsmith & Sons r4036 Heyward  
 " Robt (Ethel) slsmn Automotive Parts Co h3123 Auten av  
 " Ruth clk Jos T Ryerson & Son Inc r501 Considine av  
 " Service Station (Walter Brinkman) filling sta 3426 Spring Grove av  
 " Sylvia fetywkr Am Suspender Co r Bromley Ky  
 " Ted driver Matthews-Frechting Dairy Co r St Bernard O  
 " Thelma mach opr HCCO r Erlanger Ky  
 " Theo H (Ada) slsmn C E Critchell Co h803 Rockdale av apt 23  
 " Typesetting Service (John T Brinkman) 217 E 5th 5th fl  
 " Verner formn Dugan Concrete Co r Southgate Ky  
 " Viola Mrs smstrs h2582 McMicken av  
 " Violet opr Genl Elec Co r Covington Ky  
 " Virginia clk Valvoline Oil Co r Norwood O

## BRINKMAN

" Vivian opr AT&TCO r Covington Ky  
 " W supvr Matthews-Frechting Dairy Co r St Bernard O  
 " W Hildegarde bkpr R Wurlitzer Co r Mt Healthy  
 " Walter (Brinkman Service Station) r StBernard O  
 " BRINKMAN WALTER, Reporter Cincinnati Times-Star Co, h2740 Eugenie la  
 " Wm H (Christine) car opr h3212 Bach av  
 " Wm H drftsmn Lunkenheimer Co r North College Hill O  
 " Wm J (Eleanor M) mechl eng h1506 Shenandoah  
 " Wm M grinder ATWCO r Newport Ky  
 " Wm R porter General Pattern Wks r3256 McHenry av  
 " Zella clk Am Druggists Fire Ins Co r Newport Ky  
 " Brinkmann Anna C office mgr Creutz Platers Inc r3637 Amberson av  
 " Anthony (Anna F) cash City Water Wks h1556 Pullan av  
 " Aug H (Christine) mech WHCO h3801 Mt Vernon av  
 " Bernardina W clk Greenwold-Griff Co h3637 Amberson av  
 " Chas corenkr O-RFCO r15 Sheehan av  
 " Clemens L (Rose) teller Cent Tr Co h4233 Florida av  
 " Clement emp Fischer Bakery r North College Hill O  
 " Edith H janitor CG&ECO r Covington Ky  
 " Harold J clk Dow Drug Co r3801 Mt Vernon av  
 " Harry B (Dollie C) pricemn Pickering Hdw Co h3618 Amberson av  
 " Helen M r6220 Tyne av  
 " Henry h6220 Tyne av  
 " John H (Pearl) city frt agt Great Northern Ry h 2612 University ct  
 " Jos pres Riverside Bldg Assn & Loan Co r622 Steiner  
 " Jos (Eleanor) supt Thiemann Bros h4224 Delaney  
 " Jos jr (Anna) driver Coca-Cola Btlg Wks Co h3312 Hackberry  
 " Leo (Edith) pntr b2920 Colerain av  
 " Louise C asst bkpr Grandpa Brands Co r6220 Tyne av  
 " Martha mach opr r1416 Yarmouth av  
 " Rita A hlpr Kroger's r3312 Hackberry  
 " Robt H clk Kroger's r3618 Amberson av  
 " Ruth r3312 Hackberry  
 " Sylvester baker Parks-Phillipps Health Foods Co r4233 Florida av  
 " Theresa drsmkr 3080 Henshaw av h do  
 " Walter F chf clk N&Wky (coal bureau) r3801 Mt Vernon av  
 " Brinkmeyer Alice Mrs clk Natl Underwriter Co r 7426 Fair Park av  
 " Arth ship emp Western Auto Sup Co r7426 Fair Park av  
 " Chas H emp Murdock Mfg & Sup Co r Bellevue Ky  
 " Dora seamer Abe Korelitz r1019 Considine av  
 " Electro Plating Co (Wm Brinkmeyer) 2859 Colerain av  
 " F metalwkr Fuller Auto Co r RD 15  
 " Henry (Gertrude) plshr Brinkmeyer Electro Plating Co h4228 Chambers  
 " Jos slsmn Leon Rosen r Norwood O  
 " Leo J ship clk Kelsall-Voornis Inc r Norwood O  
 " Marcella K typist UCLICO r 4228 Chambers  
 " Robt B (Dora) storekpr WUTC h1019 Considine av  
 " Robt B jr (Ruth C) clk Cinti Term Whses Inc h1019 Considine av  
 " Ruth sec I L Greenwald Inc r Norwood O  
 " Theo F student r319 Howell av apt 16  
 " Theo J (Bertha) analyst h319 Howell av apt 16  
 " Virginia sten D T Williams Valve Co r4438 Hamilton av  
 " Vivian beauty opr Big Store Co r Norwood O  
 " Wm H (Louise; Brinkmeyer Electro Plating Co) h4438 Hamilton av  
 " Brinkmoeller Avita r3321 Hackberry  
 " David H tchr R Wurlitzer Co r3321 Hackberry  
 " Frank (Bernadine) restr 913 Walnut h3321 Hackberry  
 " Frank A (Viola) bartndr Frank Brinkmoeller r 6528 Iris av  
 " Frank A slsmn Queen City Chev Co r Fayetteville O  
 " Jos A (Cath M) agt J Hancock Mut Life Ins Co r1833 Clarion av  
 " Leonard bartndr Frank Brinkmoeller r3321 Hackberry  
 " Norma J r County T B Sanatorium  
 " Brinkpeter Paul (Kath) cabtnkr h3169 Mapleleaf  
 " Brinley Floyd J (Fay J) h1193 Herschel av  
 " John busymn Norman Memmel r36 E Court  
 " Martha nurse Jewish Hosp r3161 Harvey av  
 " Brinn Sol (Celia) junk 415 Poplar h812 Cleveland  
 " Brinsmaid Eleanor B student r3846 Hyde Park av  
 " Geo W (Lucy B) pres-mgr Midland Insurance Agency Co h3846 Hyde Park av  
 " Brinson Benj J (Cora) lab PO h702 W 5th  
 " Bessie B atndt Longview Hosp  
 " Betty J beauty opr r128 64th  
 " Beulah maid 3319 Drexel pl r North College Hill

TERMITES  
INSULATION

All Work Guaranteed by a Company over  
 Forty Years in Business

Threeway TERMITE Control Co.  
EXCLUSIVE TERMITE SPECIALISTS

For Further Information  
 See Page 51 Buyers' Guide

## BRINSON

" Clinton lab Cinti Union Stock Yd Co r North College Hill O  
 " Cora Mrs gr 702 W 5th and restr 700 W 5th h702 do  
 " Isaiiah (Sylvesta) lab h1061 Wesley av  
 " Ora E carp Longview Hosp  
 " Roger lab Cinti Union Stock Yd Co r West College Hill  
 " Ruth Mrs h515 W 9th  
 " Saml A clk Mrs Cora Brinson r702 W 5th  
 " Brinston Jesse W h1119 Findlay  
 " Jessie interior decorator h1613 Walnut  
 " Wm (Nellie) h508 Milton  
 " Brintnal Genevieve mus tchr Public Schools  
 " L Pierce (H Norma) chemist h3711 Grovedale pl  
 " Briol Fanny (wid Philip) h3121 Durrell av  
 " Paul A (Mary E) photog 114 Garfield pl 2d fl h1812 Larch av  
 " Brion Sarah M (wid Quittles) r3518 Shaw av  
 " Brisben Edith slsmn Shillito's r3508 Beldare av  
 " Jos A (Mary M) auditor Kroger's h1682 Kellywood av  
 " Mary J slsmn Woolworth's r1682 Kellywood av  
 " Rita J student r1682 Kellywood av  
 " Brisbin Arth J (Lillian M) plmbr h316 W 74th  
 " Chas D (Velma V) driver Gus Juengling & Son h2922 Sidney av  
 " Elmer H (Ruth) hlpr Benefit Steel Furnace Co h1527 Blue Rock  
 " Robt J mach Cincinnati Engineering Tool Co r RD 7  
 " Ruth maid r1751 Dreman av  
 " Wm J (Eliz R) driver h2453 Beekman  
 " Wm J (Cath) lab Jacob Bauer's Sons h rear 2864 Massachusetts av  
 " Brisbois Fred (Mary) h2247 Florence av  
 " Briscoe Alex P (Ada) h3079 Mathers  
 " Gladys (wid John F) h2803 Gilbert av apt 6  
 " Mattie Mrs maid r840 Court  
 " Robt student r2803 Gilbert av apt 6  
 " Briscoe Brannam lab r746 W 6th  
 " Edw C press opr C-BLDiv r6837 Hurd av  
 " Geo (Eliz) lab h746 W 6th  
 " Lenora r229 W 6th  
 " Harry (Tillie Mc G) pkr h544 Milton  
 " Briser John E stand mgr Cinti Foot-Long Co r6 W 9th  
 " Brisker see also Brusecker  
 " Jack (Flora) clk M Max & Son h3602 Washington av apt 2  
 " Kath (wid Edw) h936 McPherson av  
 " Louise M clk CG&ECO r932 McPherson av  
 " Margt (wid Harry) r756 Depot  
 " Mordekay (Shirley) barber 3502 Burnet av h 3508 do  
 " Morris (Belle) barber 11 E 8th h3439 Knott  
 " Nina pkr r3439 Knott  
 " Oscar (Rose) barber 411 Rockdale av h do  
 " Sheldon (Cath) oiler Couuty T B Sanatorium h 1505 Manss av  
 " Briskey Chas driver Consolidated Trucking Inc r Dayton Ky  
 " Brisse Eug lab D T Williams Valve Co r Loveland O  
 " Brissie Bertha L Mrs mach opr Mack Shirt Corp h2152 Ohio av  
 " Edw O clk r2152 Ohio av  
 " Evelyn L fetywkr r2152 Ohio av  
 " Owen T (Bertha L) slsmn Fitch Dustdown Co h2152 Ohio av  
 " Bristle see also Bruestle  
 " Wm garagemn City Water Wks r1619 Brewster  
 " Bristol Carl h608 John  
 " Geo M (Marie D) artist Cinti Times-Star Co h 3447 Hudson av  
 " Harry (Odessa) butcher h830 Kenyon av  
 " Hotel 31 E 6th  
 " Louis jr forger Ohio Knife Co r North College Hill O  
 " Mildred (wid Pearl) r2011 Dunlap  
 " BRISTOL MORRIS C (Margaret P; Harmon; Colston, Goldsmith & Hoadly), Attorney-at-Law 3d Floor StPaul Bldg, 111 E 4th, Tel Main 1800, r RD 3 Batavia, Tel Batavia 509  
 " Bristow Building 10-12 W McMillan  
 " Clarence F inspr CG&ECO r Elsmere Ky  
 " Della Mrs emp McAlpin Co r Newport Ky  
 " Jas H prs opr C&GMFG Co r Newport Ky  
 " Jas M (Shirley E) clk CG&ECO h329 Straight  
 " Jane spl agt N Y Life Ins Co r Union Ky

## BRISTOW

" Jean clk Ault & Wiborg Carbon & Ribbon Co r Sharonville  
 " John W clk CG&ECO r Erlanger Ky  
 " Marie G (wid Rawson) sten h5731 Glengate la  
 " Walter P asst dist supt Pullman Co r Norwood  
 Britch Albert L (Ida M) chauff h5763 Lantana av  
 " Frank L bus opr r5763 Lantana av  
 Brite Ella E h3344 Gano av  
 " J Richardson (Elena G) writer h6259 Savannah  
 " Mary E r3344 Gano av  
 " Mattie opr Shillito's r802 Delta av  
 Briten Philomene Mrs r171 Shillito pl  
 Britn Abram Cemetery Sunset av nw cor W Liberty  
 Britz Agnes slswn r4110 Maple dr  
 " Alma Mrs h696 W 5th  
 " Betty J clk Aug Tombragle r509 Hopkins  
 " Chas E pkr C L Downey Co r509 Hopkins  
 " Cortez maid YWCA (West End Br) r702 W 8th  
 " Frances Mrs r34 W Court  
 " Mabel E bkpr W C Green Co r Norwood  
 " Mae Mrs beauty opr Lillian Poole  
 " Marie J (wid Nelson) h509 Hopkins  
 " Mary r4110 Maple dr  
 " Nelson C (Ida) trucker h3839 Kirkup av  
 " Raymond janitor 1424 E McMillan  
 " Ruth sten Barber-Colman Co r Covington Ky  
 " Thos E shipper McAlpin Co h410 Maple dr  
 " Wm lab r621 Jane apt 7  
 Brittain Earl K baker Alms Hotel r2406 Ashland av  
 " Philof clk Shapiro Drug Store r131 Shillito pl  
 " Wm L B pharm h4029 Gilmore av  
 Brittan Albert K (Margt C) coml agt Piedmont & Northern Ry h2904 Victoria av apt 2  
 Brittany Apartments 104 W 9th  
 Britten see also Britton  
 " Arth (Laura) lab h3066 Kerper av  
 " Florence M (wid Aug) h961 E McMillan apt 1  
 " Laura cldr Good Samaritan Hospital r883 Rockdale av  
 " Lillian M Mrs h3128 Hillside av  
 " Louis F (Hattie) asst Co Prosecuting Atty h3529 Penbrooke av  
 Britting Chas (Flora M) maintenancemn h rear 1823 Race  
 " Emma h2624 Eastern av  
 Brittingham Robt W r981 Hatch  
 " Virgil lab h131 Broadway  
 " Wm E (Emma) electr h981 Hatch  
 Britton see also Britten  
 " Ada maid 1102 Egan Hill dr  
 " Beatrice Mrs supvr Cinti Times-Star Co h2338 Burnet av  
 " Beatrice J r2160 Fulton av  
 " Betty Mrs h1610 Sycamore  
 " C r521 Elm  
 " C Fred (Dorothy C) buyer Martin Rosenberger Wall Paper Co h3547 Rosedale pl apt 14-A  
 " Chas J deskmn Bell Tel Co r Dear Park  
 " Clara inspr C-BL Div r347 McAlpin av  
 " Coleman lab h1413 Central av apt 4  
 " Elijah (Dora) lab r409 Betts  
 " Gerald B tchr r5707 Madison rd  
 " Grace maid 2109 Luray av apt 4  
 " Harley A (Irene L) acct h6230 Savannah av  
 " Hattie r1749 Dana av  
 " Irene Mrs clk FBCo r6230 Savannah av  
 " Jacob mach reprimn Jacobs Office Appliance Corp r Covington Ky  
 " Jas W (Nellie E) trucking h1640 Larch av  
 " Jasmine R r139 E 6th  
 " Jesse B (Mary) asst prin Madisonville Sch h 5707 Madison rd  
 " Lawrence E (Mary E) estimator Genl Spring Co r2053 Sutton av  
 " Leola (wid Geo) h551 Lincoln Park dr  
 " Lillian h2628 Cleinview av apt 201  
 " Louis (Louise) h622 Richmond  
 " Marie E office sec Wm F Schumer & Son Inc r Rossmoyne O  
 " Milton r419 W 9th  
 " Oscar blender Taystee Bread Co r1125 Myrtle  
 " Otto (Leila) lab h1339 Chapel apt 4  
 " Ross (Eureka) lab h1512 Central av  
 " Russell (Myrtle) coml rep Postal Tel-Cable Co h6322 Savannah av  
 " Sol mail sorter Cinti Union Term r1091 Wade  
 " Virginia slswn Kresge's r Bellevue Ky  
 " Washington lubrication mn Michl R Kraemer  
 " Wm (Viola) h rear 3161 Syracuse  
 " Wm A (Helen) dept ngr SR&CO h6230 Savannah av  
 " Wm L slswn VC&SCO r Covington Ky  
 " Wm O firemn Gwynne Bldg r Wyoming O  
 " Wm W pres-sec-treas Metal Polishers Buffers Platers & Helpers Internatl Union r Chicago Ill  
 Willie J (wid Richd) maid Christ Hosp h138 Dorchester av  
 Woodrow lab Hilton-Davis Chemical Co r Sharonville  
 Britz Jacob C h2609 Colerain av  
 " Sml troublemn CG&ECO r Franklin O  
 Brizalara Laura K (wid John) r404 E 5th  
 Brizzolara Adolph (Goldie) chef Losantville Country Club h5909 East Woodmont av  
 Broach Almer (Susie) lab h1017 W Liberty  
 " Americus Mrs h1041 Rittenhouse apt 6

## BROACH

" Fannie (wid Algie) h6221 Chandler  
 " Jos A (Alice) sandblaster WHCo h826 Kenyon  
 Broadback Louis R ice cream vender r135 E Central pkwy  
 Broadbank Cath (wid Jos) h503 E 13th  
 Broadbent Allan acct H Blacker Prtg Inks Inc r Covington Ky  
 Broadbus Lucy L r2124 Madison rd  
 Broadfoot Geo T (Marjorie E) eng h6220 Aspen av  
 Broadhurst J Wesley archt r2857 Observatory av  
 " Jas H (Anna M) asst supt Baldwin Plano Co h 2857 Observatory av  
 " Jas W drftsman Albert V Walters r2857 Observatory dr  
 Broadnax Jesse lab h rear 1213 Whitlow  
 " Pauline h1014 Linn  
 " Sidney (Rebecca) lab h1540 Linn apt 820  
 Broadus Anthony (Estella) lab r5814 Desmond  
 " Clarissa student r1328 Chapel  
 " Clifton H car cldr CG&ECO r Covington Ky  
 " Glenn E (Edna) sprayer Cinti Adv Prod Co h912 Findlay  
 " Howard hlpr Danner Motors r Milford  
 " Jas (Ponnie) auto mech r6216 Chandler  
 " Leonard (Mary) h4685 Cresap av  
 " Louis E (Nannie) h6216 Desmond  
 " Mary Q r339 W 6th apt 5  
 " Peeles L lab Chas V Maescher & Co r633 Richmond  
 " Ross (Ida M) chauff h1328 Chapel  
 " Wilson mach Robertson Steel & Iron Co r Covington Ky  
 Broadwater Alberta clk Neisner's r Newport Ky  
 " Thos (Mary) lab r734 Richmond  
 Broadway Auto Park Wm Jackson mgr 707 Broadway  
 " Dry Cleaning Co (John Misali) 234 Broadway  
 " Garage Inc Frank J Hall pres Harry E Marble sec-treas E 6th nw cor Broadway  
**BROADWAY HOTEL, Edward J Myers Mgr, European Plan, Rates Single \$2.50 Up, Double \$3.50 Up, Broadway nw cor 4th, Tel Main 4100**  
 Tavern (Saml Jim) 301 Broadway  
 Theatre (Oscar P Grichey) 404 E Pearl  
 " & Newport Bridge Entrance Broadway se cor E 2d  
 " & Newport Bridge Co John Kirk pres Henry Kircher v-pres Wm H Ager sec-treas Broadway se cor E 2d  
 Broadwell Building apts 32 E 9th  
 " Celia (wid Albert) h229 Atkinson  
 " Dorothy M waiter Ray Brewer r Dayton Ky  
 " Florence M r5343 Hamilton av  
 " Harriet C r1540 Dixmont av  
 " Harry C (Agnes L) slswn M E Garrison & Co h 1540 Dixmont av  
 " Inez sec Chester F Kroger r3635 Morris pl  
 " Mary (wid Isaac D) h3635 Morris pl  
 " Paul E mgr Ray Brewer r Dayton Ky  
 " Roger G (Melba) v-pres Realistic Permanent Wave Mach Co r1672 Herbert av apt 24  
 Broady Miriam W nurse Cinti Genl Hosp r3501 Burnet av apt 15  
 Brobeck Clarence stonectr Fisk Bros Monument Co r Mt Healthy  
 Brocher Eliz fctywrk r912 Plum  
 Brochhaus Edw (Clara B) stock broker r6259 Orchard la  
 Brock Albert T jr clk MutLifelnCo r1105 Elm  
 " Alice L hosierywrk r122 E 72d  
 " Alyce compt opr White Villa Gro r3321 Spokane  
 " Bradley powermn Container Corp r Branch Hill  
 " Bruce J usher Grand RKO Theatre r Ludlow Ky  
 " Chas E r509 E 12th  
 " Chas U lab r325 Baum  
 " Chester A clk PO r RD 2 Mt Healthy  
 " Clarence F (Eva) pntr h3031 Hackberry  
 " Claude G (Nora) compositor Rohrt T Morris Prtg Co h926 Mt Hope av  
 " Clyde (Pauline) checker h2566 Beekman apt 1  
 " Curtis r1907 W 8th  
 " Dorothy binderywrk Johnson & Hardin Co r456 E 5th  
 " Edw G student r325 Baum  
 " Edw T indrywrk r1602 Elm  
 " Elijah r931 Armory av  
 " Eliz r219 W Liberty  
 " Eliz T (wid Jas) r2924 Erie av  
 " Ella (wid Marmaduke) r2931 Colerain av  
 " Esther J compt opr White Villa Gro r Plainville  
 " Eug (Lillian) driver h2230 Stratford av  
 " Evelyn clk r3031 Hackberry  
 " Frank D (Mary L) milling opr CBTCo r Dayton Ky  
 " Frank J (Thelma) driver Valley Bus Co h427 Klotter av  
 " Fred (Louella) h2403 Vine  
 " Fred (Bessie) lab h579 Carlisle av  
 " Fred (Birdie) lab r13 Faulkner  
 " G A emp Crosley Corp  
 " Gene A asst cash r926 Mt Hope av  
 " Geo (Fannie) h846 Barr  
 " Geo clk John A Krapp r Covington Ky  
 " Geo coppersmith VC&SCO r RD 1 Milford  
 " Geo janitor r1234 Lincoln av  
 " Geo press opr Huenefeld Co r2739 Wagner

## BROCK

" Geo E (Irene) lab h735 Kenyon av  
 " Geo W (Nora) h1439 Walnut  
 " Hallie Mrs waiter r1725 Vine apt 25  
 " Harry W pres Ward-Brock Sash & Door Co r Terrace Park  
 " Henry B (Leona) h509 E 12th  
 " Herbert G orderly Cinti Genl Hosp  
 " Hiram (Stella) wchmn h1907 W 8th  
 " Isabelle fnshr Walnut Hills Lndry Co r6221 Victory pkwy  
 " J Leslie (Marie D; Norris-Brock Co) h5820 Belmont av  
 " Jas T cook Mrs Clara M Pressler r530 E Pearl apt 2  
 " Jason r2621 Victory pkwy  
 " Jesse E (Josephine E) slswn h3311 Lambert pl  
 " John (Anna) distiller h122 E 72d  
 " John E lab r325 Baum  
 " John L (Mattie) fndrywrk h266 Stark  
 " Josephine (wid Ferdinand) h1732 Pulte  
 " Kathryn sten Cinti Post r Hamilton  
 " Lamont (Lillie) h3257 Beresford av  
 " Laura r579 Carlisle av  
 " Laura Mrs smstrs h5551 Bosworth pl  
 " Laurence M (Gladys) dept mgr Shillito's h1220 Laidlaw av apt 2  
 " Leland M ship clk Ward-Brock Sash & Door Co r1230 Inglenook pl  
 " Leland W (Pearl G) treas Ward-Brock Sash & Door Co r1230 Inglenook pl  
 " Lillian A hosiery repr Rollman's r122 E 72d  
 " Lillian D asmlr Gibson Art Co r Norwood  
 " Lillie investigator City Div Pub Relief r3257 Beresford av  
 " Lloyd R (Alma H) auto mech r1405 Race  
 " Louis broomkr Cinti Assn for the Welfare of the Blind r1822 Logan  
 " Luster E slswn Kalamazoo Stove Co . Amella  
 " Martin lathe opr CBTCo r Dayton Ky  
 " Mary E waiter r1569 Pullen av  
 " Mildred r5820 Belmont av  
 " Otis E (Evelyn) h1309 Pendleton  
 " Perry L carp City Bd of Educ r234 Laurence  
 " Raymond r509 E 12th  
 " Rebecca Mrs h325 Baum  
 " Robt emp Mills Restr r636 State av  
 " Robt (Virginia) inspr r4845 Prosperity pl  
 " Robt (Ruby) porter r636 W 8th  
 " Roger W hlpr Ward-Brock Sash & Door Co r 1230 Inglenook pl  
 " Roy W ydmm Norris-Brock Co r2880 W McMicken av  
 " Russell atndt Whitaker Auto Storage  
 " Ruth nurse aid Christ Hosp r3134 N Main  
 " Sanford (Anna) lab r931 Armory av  
 " Sarah (wid Robt) r1108 Gest  
 " Thelma A asmlr Am Prod Co r427 Klotter av  
 " Thelma L waiter P&GCo h2914 Glenway av  
 " Thos M (Ruth) cook h530 E Pearl apt 2  
 " Walter S (Virgie) ntrmn h522 Armory av apt 505  
 " Wendel A tmkpr CG&ECO r1722 Freeman av  
 " Wesley (Josephine) porter r3061 Kerper av  
 " Wm (Gertrude) driver h739 Sidam  
 Brockamp see also Brokamp  
**BROCKAMP BUILDING MATERIALS CO, Edwin G Fritz Pres, Walter F Schwab Sec-Treas, Coal, Sewer Pipe, Brick, Cement, Sand, Gravel, Builders' Supplies, Muddy Creek rd at C&ORR, Tels Montana 0006-07**  
 " Engelbert F r1225 Tannehill la  
 " Ferd H (Edna) mldr h1133 StGregory  
 " Frank F (Susan R) h1225 Tannehill la  
 Brockardt Paul (Jessie L) formn CBTCo h1622 Section rd  
 Brockell Frank slswn Louisville Cement Co r Ft Mitchell Ky  
 " Glenn (Esther) clk h1021 Yale av apt 6  
 Brockelman Jos G student r2549 Vestry av  
 " Raymond J lab r2549 Vestry av  
 " Virginia F clk r2549 Vestry av  
 Brockelmeyer Chas (Edna) driver Advance Transfer Co h257 Ridgely  
 " Chas J (Ruth) mech CG&ECO h5008 Leonard  
 " Ruth slswn Woolworth's r5008 Leonard  
 Brocker see also Broker  
 " Andrew (Lola) asbestoswrk r2521 Halstead  
 " Carl E (Anna) electro h320 Seitz  
 " Clayton (Grace) chauff h2521 Halstead  
 " Erwin (Mary) driver United Parcel Serv h246 Calhoun  
 " Evelyn atndt Scarlet Oaks r440 Lafayette av  
 " Fred janitor Washburn Sch r1717 Highland av  
 " Fred jr (Leannella) sta atndt Firestone Auto Sup & Serv Store r546 Slack  
 " Leonella boxmkr Schulze Bkg Co r Bellevue Ky  
 " Nellie (wid Bernard T) h1128 Belvedere  
 " Norbert T doormn Grand RKO Theatre r1128 Belvedere  
 " Ralph B tech r1128 Belvedere  
 " Raymond L ctr F A Kamp Flooring Co r1717 Highland av  
 " Stella atndt Scarlet Oaks r440 Lafayette av  
 Brockett Fred H (Vernon) dist mgr Dun & Bradstreet Inc h3118 Portsmouth av  
 Brockfield Wm R (Ethel) loco eng h4663 North Edgewood av

Brockhage Bernard (Mary L) slsmn Wm A Natop  
Co h1950 Berkley av  
Brockhall Wm lab r1210 Republic  
Brockhaus Albert (Josephine) whsemn D R Van  
Atta Seed Co h1826 Esmonde  
" Anna r2351 Clifton av  
" Bernard (Antoinette) asst designer h5223 Graf-  
ton av  
" Bernard J (Mildred M) clk h1791 Weber  
" Betty M student r6259 Orchard la  
" Edw (Clara) pres Edw Brockhaus & Co h6259  
Orchard la  
**BROCKHAUS EDWARD & CO** (Successors to  
Fifth-Third Securities Co), Edward Brockhaus  
Pres, R R Ruzicka and Ray J Horan V-Pres, Cletus  
H Ollier Sec-Treas, Investment Securities  
7th Floor Union Trust Bldg, Tel Main  
1300  
" Ella M office sec Powell & Carroll r RD 7 Sta L  
" Helen clk r1738 Pell  
" Jos mach hd Jos Oker Sons Co r Bridgetown  
" Jos M (Lillian) clk Crosley Corp h1738 Pell  
" Louis C drftsmn L Schreiber & Sons Co h2351  
Clifton av  
Brockherde Helen tailor Harold Clothing Co r  
Dayton Ky  
Brockhoff John clk American Racing Record r  
Dayton Ky  
" Theo lino opr American Racing Record r Day-  
ton Ky  
Brockhoff Anna coil winder Liebel-Flarsheim Co r  
RD 4  
" Anna E (wid Henry) h1134 Seton av  
" Edw J clk PO r Cheviot  
" Eliz (wid Julius) h3532 Monteith av  
" Franz H mach CPCo r RD 4 Hamilton  
" John clk Cinti Enquirer r RD 7 Box 99  
" Lucy E slswn Jacob Mueller & Son r3303 Chap-  
man  
" Raymond J (Philamena) tmkpr CPCo r3532  
Monteith av  
Brockhoff Louis whsemn Scovill Mfg Co r Coving-  
ton Ky  
Brockhouse Henry N pntr YMCA r1105 Elm  
Brockhuis Arth J (Mary T) firemn Dixie Terminal  
Co h177 Westwood av  
" Carl J (Alma C) driver Burger Brew Co h1813  
Frobus av  
" Cath P beauty opr Mrs Hilda A Meyer r4722  
Guerley rd  
" Edw J (Cath) sta eng h4722 Guerley rd  
" Ellen M r4722 Guerley rd  
" Harry (Clara) lab h1777 Westwood av  
" Henry auto mech Thos P Carroll's Sons r1777  
Westwood av  
" John asst eng County Home r Cheviot  
Brockman Agnes sten r56 Juergens av  
" Albert H h6033 Oakwood av  
" Andrew (Cecelia) meatcr r1685 State av  
" Anna (wid Frank) h1306 Clay  
" Anna M buyer Windhorst Inc r1116 McLaughlin  
pl  
" Bernard F (Anna; Segers-Brockman Studlo) r  
StBernard  
" Betty M pkr r7 DeCamp av  
" Carl clk Seventh Street Tire & Service Co  
" Carl J (Florence) clk h3401 Cardiff av  
" Carmen clk Tri-State Butter Co r551 Armory av  
apt 167  
" Carrie (wid Louis) h2143 StJames av  
" Chas printer Cinti Enquirer r StBernard  
" Chas D slsmn Singer Sew Mach Co r1048 Celest-  
tial  
" Chas F (Harriett) h3549 Beldare av  
" Chas J h2826 Stanton av  
" Chas W ctr COMCO r737 E McMillan apt 7  
" Clarence C (Gertrude) driver h511 Armory av  
apt 342  
" Claud r932 W 9th  
" Clifford (Gerda) driver h527 Orient av  
" Clifford G (Jessie H) sec Smith & Mills Co h  
3545 Epworth av  
" Corinne clk W&S Life Ins Co r1048 Celestial  
" Dorothy (wid Robt) cook Stanley Dietz h3198  
Hillsdale av  
" Edw (Lena) lab r217 W Liberty  
" Edw (Marjorie) shoewkr h1223 Republic apt 35  
" Edwin buffer C-BIDiv r Greenhills  
" Elbie driver Elwood Comer  
" Eleanor M compt opr Albers r1625 Dauner av  
" Eliz (wid Bernard) h4012 StLawrence av  
" Eliz (wid Chas) h1048 Celestial  
" Elmer C (Mayme) prsr H A Seinsheimer Co h  
2902 Probasco ct  
" Elmer H supvr CG&ECO r Covington Ky  
" Elmer J (Audrey M) mach h6104 Bramble av  
" Elsie r203 E 13th  
" Elvin buffer C-BLDiv r StBernard  
" Enis lab r3566 Haven  
" Estel (Eliz) buffer C-BLDiv r24 E 15th  
" Frank X (Margt V) h2866 Winslow av  
" Fred emp E K Morris & Co r Ludlow Ky  
" Fred J (Ava C) trav slsmn h4210 Settle av  
" Geo B (Eleanor C) landscape gdnr h8122 Monon  
" Geo B (Lillie) slsmn h3787 Ferdinand pl  
" Geo H prsmn Cinti Times-Star Co r Covington Ky  
" Geo J (Charlotte) bondsmn h521 Camden av  
" Hanna (wid Fred) r3116 Scioto  
" Harry C (Minnie) driver h3871 Vine

## BROCKMAN

" Harry H (Anna) fnshr D T Williams Valve Co  
h2138 Spring Grove av  
" Helen cook Bond Hill Cafe r1321 California av  
" Helen Indrs Splendid Launderers & Clnrs Inc r  
6104 Bramble av  
" Helen F Mrs bkpr Addison Sponge Co Inc r Cov-  
ington Ky  
" Helen M Indrs StMary's Hosp r8122 Monon av  
" Henry (Kath) h4132 Georgia av  
" Henry H (Theresa B) driver h737 E McMillan  
apt 9  
" Jas G coremkr Reliance Fndry Co r3839 Llewel-  
lyn av  
" Jas W emp WHCO  
" Jessie maid 1296 Michigan av r Covington Ky  
" John (Sue B) plstr h1736 Hewitt av apt 3  
" John student r2608 Stanton av  
" John F plshr Edwards Mfg Co h522 E 12th  
" John P clk Provident Sav Bk & Tr Co r3481  
Harvey av  
" John W (Mary E) formn h ws Red Bank rd 3 s  
Erie av  
" John W (Marie A) slsmn h1625 Dauner av  
" Jos (Hollywood Market) r3481 Harvey av  
" Kate (wid Jos) h919 Betts  
" Kath maid r2351 Clifton av  
" Kath A (wid Chas) h551 Armory av apt 167  
" Laudrick M emp WHCO  
" Leah H typist Stock Co Assn r Covington Ky  
" Lee (Martha) lab h1305 Pendleton  
" Lena L r203 Lafayette cir  
" Lillian sten Edna Brass Mfg Co r1048 Celestial  
" Lois M clk r4210 Settle  
" Louise (wid Jos) h3481 Harvey av  
" Luther (Grace) confr 3707 Colerain av h do  
" M Bernard (Flora) coremkr h4507 Camberwell  
rd  
" Mae sten J R Wood Supply Co r1048 Celestial  
" Manuel clk Continental Bkg Co r3155 Vine  
" Marc (Sarah; Hollywood Market) r RD 8 Mt  
Washington  
" Margt E sten Baldwin Piano Co r1048 Celestial  
" Marie A bkpr Federal Elec Co r4010 StLawrence  
" Martin D (Nellie) asst supt h3839 Llewellyn av  
" Martin L (Nettie) mldr C-RFCo h4994 Western  
Hills av  
" Marvin (Mary) uphol Artistic Furn Mfg Co h  
1724 Freeman av  
" Mary h2149 Loth  
" Mary (wid Louis) smstrs r2946 Minot av  
" Mary C ftr Schawe-Gerwin Co r1724 Freeman av  
" Matilda Mrs r2513 Halstead  
" Nolan springer Artistic Furn Mfg Co r1928 Cole-  
rain av apt 3  
" Norbert C (Eliz H) slsmn h1320 Joseph  
" Norbert W (Faye) lab r1238 Spring Grove av  
" Oliver J br mgr Provident Savings Bank & Trust  
Co r Reading  
" Otha A (Cenda) saw filer h7 DeCamp av  
" Philomena examiner COMCO r614 McGregor av  
" Raymond (Geneva) driver Cinti Cake & Sply Co  
h210 E Liberty  
" Raymond J (Rose) supt Dow Drug Co h3249  
Woodford rd  
" Richd J student r John Brockman  
" Robt driver Sun Spot Cincinnati Inc r Covington  
Ky  
" Robt F slsmn r4010 StLawrence av  
" Roberta Mrs maid h1209 W 7th  
" Rowe (Eliz) formn Am Prod Co h308 W McMil-  
lan  
" Russell H clk r3871 Vine  
" Sue B Mrs beauty opr Maybelle Swain h1736  
Hewitt av apt 3  
" Susan J r522 E 12th  
" Sylvester (Frances) mach h203 E 13th  
" Thos (Mildred) mldr h3818 Llewellyn av  
" Veston (Ruby) cushion filler Artistic Furn Mfg  
Co h1928 Colerain av apt 3  
" Viola L sten r3787 Ferdinand pl  
" Wm slsmn Finke & Schwier Co r2333 Nicholson  
" Wm (Florence) service mgr Entner Oldsmobile  
Co h1119 Bank  
" Wm A (Marie A) maintenancemn Kroger's h825  
Chateau av  
" Wm H (Clara) h2608 Stanton av  
" Wm H dept mgr John H Hibben Dry Gds Co r  
160 E Mitchell av  
" Wm H jr janitor r2608 Stanton av  
" Wm J (Florence C) slsmn Provident Sav Bk &  
Tr Co h2879 Observatory av  
Brockmann C Harry W (Nettie M) agt NWMutLife  
InsCo h3450 McFarlin rd  
" Caroline (wid Henry W) h3015 Scioto  
" Gilbert W (Bernice) contr h598 Terrace av  
**BROCKMANN H WM** (Laura K), Pres Columbia  
Bank & Savings Co, h444 Riddle rd, Tel Avon  
3277  
" Herman F (Anna) mldr h3909 Herron av  
" Herman J (Mary) h1716 Gilsey av  
" Herman M (Nellie R) plmbr h2641 Cummins  
" J Henry (Virginia) mason contr 580 Howell av  
h do  
" John A (Carrie) mach Cinti Shaper Co h56 Juer-  
gens av  
" Lillian L r3015 Scioto  
" Philobiena (wid Jos) h1337 Clay

## BROCKMANN

" Timothy H Rev OFM chaplain Friars Club Inc  
h2436 Ohio av  
" Walter (Marie E) buffer h1208 Republic  
" Wanda B asst Pub Library r3450 McFarlan rd  
Brockmeier Chas H ironwkr Ernest Meierjohan Art  
Metal Co r623 E 3d  
" Clifford (Clara L) mach h3428 Golden av  
" David A clk RyMS r Bridgetown  
" Dorothy r623 E 3d  
" Edw F (Florence M) clk E Berghausen Chem Co  
h3865 Kirkup av  
" Harry (Edna) r218 Pike  
" Harry C lab h249 Ridgley  
" Henry B slitter opr HCCo h623 E 3d  
" Herbert slsmn Pogue's r Covington Ky  
" Richd B separator HCCo r623 E 3d  
" Richd J egg candler C Eberle Sons Co r Coving-  
ton Ky  
" Robt clk S E Anning Co r Cheviot  
" Robt P ironwkr Ernest Meierjohan Art Metal Co  
r623 E 3d  
" Roger E student r3865 Kirkup av  
" Wesley slsmn A Nielsen Co r Cheviot  
" Wm clk UCLICo r RD 14 Cheviot  
" Wm (Myrtle) ironwkr Ernest Meierjohan Art  
Metal Co h240 Pike  
" Wm spl del Coors Bros Co r Reading  
" Wm L (Marie E) football turner h rear 2444  
Riverside dr  
Brockmeyer Chas C barber 931 Freeman av h do  
" Harry (Hilda) acct h296 Mystic av  
" Harry H (Agnes) slsmn h3107 W 8th  
" Henry (Kath A) firmn h308 E 14th  
" Jerome B (Ann) driver h961 Elberon av  
" Reka (wid Carl) r1702 Republic  
" Rudolf F (Grete) slsmn A&D Co h2309 Ashland  
" Virginia C student r3107 W 8th  
Brockmire Wm H h3754 Hyde Park av  
Brockoff Ray slsmn Clem H Everhard  
Brocks Annie (wid Lewis) h3199 Linwood av  
" Cecelia G bkpr Cinti Enquirer r24 W 13th  
" Fannie M Mrs r662 W 4th  
" Fred (Eliz) h24 W 13th  
Brockschlager Eliz R (wid John) h530 Fortune av  
Brockschmidt Carl F (Irma) printer Cinti Times-  
Star Co h4130 Allendale dr apt 3  
" Chas F (Theresa) wchmn h208 Melish av  
" Edw H (Lillie) maintenancemn Cinti Altenhelm  
h3116 Eden av  
" Elmer glazier r114 Winkler  
" Fred W (Jean) clk Grubler & Brockschmidt h  
1910 Garden la  
" Geo W (Estella; Grubler & Brockschmidt) h  
1241 Rossmore av  
" Herbert (Eleanor) plantwkr r3148 Harvard av  
" Herbert H (Norma H) prsmn Feicke Printing Co  
h207 Piedmont av  
" Herbert H jr prsmn Dymont Co r207 Piedmont av  
" Irma fctywrk r114 Winkler  
" J Fred compositor Korb Litho Co r3116 Eden av  
" John W prsmn W F Schaefer & Co r3116 Eden  
" Milton V (Mary G) clothctr Columbia Mills Inc  
h1039 Wells  
" Milton V jr br mgr Schneider Gro Co r1039 Wells  
" Robt F mach r1039 Wells  
" Wm W (Eliz) h114 Winkler  
Brocksmitth Estelle sten Consolidated Trucking r  
Covedale  
" Fred (Maud) paperctr h3635 Erie av  
" Geo C (Nellie) lab h3124 Savoy pl  
" John F (Leona) h2155 Loth  
" Walter (Mary) bartndr h1220 Republic  
Brockton Shoe Trimming Co Max S Brown pres-  
treas Mrs Sarah Brown v-pres-sec 39 E Court  
3d fl  
Brockway Glass Co Jas A Chelius mgr bottle mfrs  
413 Building Industries bldg  
Brodr John S (Agnes) chemist h48 Hillsdale  
" Jos T h1420 Race  
" Morris H (Race Iron & Metal Co) h655 Prospect  
pl  
Brodbeck Albert (Ruth) driver r3308 Cavanaugh  
" Albert H (Viola H; Brodbeck Bros) h3187 Saffer  
" Amor L (Ruth) driver h1984 Harrison av  
" Bros (Albert H and Gus C) furnaces 3189 Saf-  
fer  
" Chas E (Theresa; Rohs & Brodbeck) h2309 Shaf-  
fer  
" Dorothy M Mrs clk h1708 Esmonde  
" Geo W (Amelia B) prsmn Gibson Art Co h3179  
Saffer av  
" Gilbert pasteurizer Kroger's r3344 Saffer  
" Gilbert E shtmltwkr Brodbeck Bros r3187 Saf-  
fer  
" Gus C (Oda; Brodbeck Bros) h3185 Saffer  
" Gus C jr electr r3185 Saffer  
" Harry plmbr 2172 Buck r2182 Clara  
" Harry C (Standard Pad Co) h2356 Park av apt 8  
" Harry C jr (Hazel; Standard Pad Co) h3128  
Queen City av  
" Helen O dmnstr r3187 Saffer  
" Jos E (Mayme) h2182 Clara  
" Jos L (May M) printer h1938 Dalewood pl  
" Louis A carp h1984 Harrison av  
" Matilda (wid Martin A) h1761 Westwood av  
" May W (wid Alf) h3586 Paxton av  
" Patk J clk Industrial Finishes Div r1938 Dale-  
wood pl



## BRODBECK

" Pauline Indrs r2700 Park av  
 " Robt J (Lucille C) clk in chg Campus Sta PO h3323 Hooker  
 " Rose M (wid Gustave) r1739 North Bend rd  
 " Vera clk r1984 Harrison av  
 Brodberger John B (Anna M) nut broker 105 E 3d R505 h3522 Trimble av  
 " John R jr slsmn John B Brodberger r3522 Trimble av  
 " Nan R sten Cinti Catholic Women's Assn r3522 Trimble av  
 " Wm L (Alice) phys 2301 East Hill av h do  
 Brodler Flora r1016 John  
 Broderick Anna (wid John) r206 E 8th  
 " Arth taxi driver r720 Derby  
 " Edw (Cecilia) slsmn h2702 W 8th apt 4  
 " Emma G priv sec 5th 3d Un Tr Co r Covington Ky  
 " F S Jr radio opr Am Airlines Inc  
 " Helen telegrapher WUTC h949 Seton av  
 " John T slsmn Met Motor Co r949 Seton av  
 " Jos mach opr HCCo r Covington Ky  
 " Lawrence prs opr G&GMfgCo r StBernard  
 " Leslie r949 Seton av  
 " Nellie B fctywr r744 Elberon av  
 " Phillip M (Margt C) dist mgr Commercial Solvents Corp h2918 Mignon av  
 " Robt slsmn Adam Hats Inc r2702 W 8th apt 4  
 " Wm Harry h2702 Derby av  
 " Wm r2702 W 8th apt 4  
 " Wm F Insp CG&ECO r Covington Ky  
 Brodersen Chas F student r2000 Highland av  
 " Reuter W (Elsa J) Instr Ohio Mechanics Institute h2200 Highland av  
 Broderson Robt G (Helen) driver h107 Mason  
 Brodhead Jas E (Laura) chemical eng h262 McGregor av  
 Brodie Renton K (Caroline B) v-pres Procter & Gamble Co h3753 Vineyard pl  
 " Renton K jr student r3753 Vineyard pl  
 " Ruth E r3753 Vineyard pl  
 Brodskin Peter L (Margie F) stmfr Natl Heating Co h7 W 15th apt 3  
 Brodof Alex r3141 Reading rd  
 " Herman (Sophia) collr Solway's Furn Co h3575 Wilson av  
 " Louis (Anna) poultry 3141 Reading rd h do  
 " Sarah r3141 Reading rd  
 " Venita tel opr Solway's Furn Co r3141 Reading rd  
 Brodt Ernest M instr Ohio Mechanics Institute r Ft Mitchell Ky  
 BrodWolf Martha E clk UCLICo r Newport Ky  
 Brody Simon scalmn Levine Rag & Paper Co r236 Ludlow  
 Broe J Gorman asst mgr Household Finance Corp r8205 Grand Vista av apt 1  
 Broecker Arth R student r520 Howell av  
 " Frank A (Mary) brkwr h6741 Hurd av  
 " Sarah J deaconess Bethesda Deaconess Rest Home r2818 Winslow av  
 Broeckh M Merel Mrs h4003 LaCrosse av  
 Broek Howard Y traffic supvr AT&TCO r Marlemon  
 Broeman Building 305 Walnut  
 " Chas W (Ina W) lawyer 1612 First Natl Bank bldg h2540 Harrison av  
 " Eliz A r2540 Harrison av  
**BROEMAN F C & CO (Frank C Broeman), Consulting Chemists and Metallurgists, 6th fl Broeman Bldg, 305 Walnut, Tel Main 5441**  
 " Frank C (Marguerite I; F C Broeman & Co) h 3645 Middleton av  
 " Frank Co Mrs Willa M Lockie sec-treas real est 1612 First Natl Bank bldg  
 " Frank I chemist F C Broeman & Co r3645 Middleton av  
 " Ina W Mrs member Board of Trustees Public Library h2540 Harrison av  
 " Margie priv sec Carl W Frey r3645 Middleton av  
 " Mary A priv sec Haydock Lamson & Co r3645 Middleton av  
 " Natalie student r3645 Middleton av  
 " Wm H (Florence H) h3903 Dumont  
 Broering Amelia (wid Bernard) h2420 Halstead  
 " Antoinette maid 262 Greendale av  
 " Eug A Jr (Moorman & Broering) r Ft Thomas Ky  
 " Frank J jr mach CPCo r Covington Ky  
 " Harry C (Barbara) h355 Considine av  
 " Harry J (Broering Mfg Co) r Delhi pike  
 " Irma sten Mabley's r Dayton Ky  
 " Jos H slsmn Ceco Insulation Co r Covington Ky  
 " Louis C (Antoinette F) city firemn h2420 Halstead  
 " Mfg Co (Harry J Broering) uphol 8 E Pearl  
 " P H Co (Paul H Broering) refrigerators 1613 Central  
 " Paul F clk r555 Considine av  
 " Paul H (Dolores M; P H Broering Co) h1954 Catalina av  
 " Ruth C clk W&S Life Ins Co r Ft Thomas Ky  
 " Wm J (Alvina) driver Cupid Ice Cream Co h2420 Halstead  
 Broerman Albert F asst dept mgr Goodall Co r Deer Park  
 " Alf M slsmn Bennett Cadillac-LaSalle Co r Indian Hill av  
 " Alice F atndt County Home r Wyoming

## BROERMAN



" Aug B slsmn r3836 Woodburn av apt 1  
 " Aug P (Frances R) mach h715 Pedretti av  
 " Bernard L (Marian) fctywr h5316 Lester rd  
 " Clifford (Margt) woodwkr Queen City Lbr Co h 3910 Briggs pl  
 " Edw bottler Queen City Btlg Co r Mt Healthy  
 " Eliz M buyer Hub Clo Co r3223 Gilbert av  
 " Ferd L (Josephine) sec-treas Sterling Sanitary Supply Co h4609 Rapid Run pike apt 5  
 " Harold C (Alice P) asst sec Oakley Improved Bldg & Loan Co h3311 Claramont av  
 " Harry L bottler Queen City Btlg Co r Mt Healthy  
 " Helen maid 1250 Avon dr  
 " Jos r3305 Bach av  
 " Jos r1520 Pleasant  
 " Jos H emp SR&Co r Norwood  
 " Lawrence W (Virginia) mach h3305 Bach av  
 " Lawrence W jr mach r3305 Bach av  
 " Leo J shtmtlwr r3305 Bach av  
 " Lillie (wid Louis) h3324 Cardiff av  
 " Paul B (Anna M) printer h7027 Vine  
 " Werner (Lillian) mgr Schneider Grocery Co h 6421 Fairhurst av  
 " Wm F h1508 Pleasant  
 " Wm G clk UCLICo r3324 Cardiff  
 " Wm H (Carolyn) slsmn h2833 Glendora av  
 Broermann Alvin J (Rose E) lab r1412 Apjones  
 " Aug (Clara J) h4808 Paddock rd  
 " Bernard (Julia) h1417 Yarmouth av  
 " Bernard A (Eliz) driver h3626 Borden  
 " Dorothy cash Leo Broermann r3966 Taylor av  
 " Fred L (Amanda) slsmn B H Wess Co h1213 Yarmouth av  
 " John B (Ruth C) ptrnmn Krippendorf-Dittmann Co h4020 Jamestown  
 " Leo W restr 3249 Madison rd h3966 Taylor av  
 " Louis A (Clara) bkpr Brueneman Coal Co h 1818 Lawn av  
 " Marie typist P&GCo r Reading  
 " Norbert clk Leo O Westerkamp jr r1213 Yarmouth av  
 " Raymond student r1213 Yarmouth av  
 " Rose compt opr Schulze Bkg Co r1412 Apjones  
 " Werner (Mary) h1401 Franklin av  
 Broesamle Caroline (wid Fred) r5026 Reading rd  
 Broesecke Oscar G (Marie M) h1818 Linn  
 Broestler Clyde (Helen) fctywr r1217 Vine apt 6  
 Broetzler Fred G (Hazel E) clk Joseph Harris Co h1731 Avonlea av  
 " Gustav A (Lorraine) formn Coca-Cola Btlg Wks Co h111 Ehrman av  
 Broff Carrie maid 1122 Seton av  
 " Nathan cash Westheimer & Co r311 Broadway  
 Broffitt Wilgus S (Eliz) mechl eng h3811 Brotherton rd apt 1W  
 Brofft Albert J (Alma E) splicer CG&ECO h922 Harris av  
 " Albert J jr rodmn CG&ECO r922 Harris av  
 " Annade beauty opr Mrs Marcella Frick r2708 Morrow pl  
 " Arth (Rose M) whsemn United Fruit Auction Co h1100 Sunset av  
 " Edw O grinder Wm Powell Co r2708 Morrow pl  
 " Geo L (Irma J) driver h4774 Bloor av  
 " J Hobart upftr Sayers & Scovill Co r2708 Morrow pl  
 " Robt E student r6658 Montgomery pike  
 " Rudolph E h6658 Montgomery pike  
 " Sarah (wid Albert) h2708 Morrow pl  
 " Vincent carp r2708 Morrow pl  
 " Warren mach Staples Tool & Engineering Co r 2708 Morrow pl  
 Brogan Albert (Henrietta) pntr 5713 Chandler h do  
 " Bernard r2326 Glenway av  
 " Carrie E r810 Blair av apt 14  
 " Cath clk Kroger's r Latonia Ky  
 " Edith cash Gifts Theatre r Covington Ky  
 " Edna M pkr Kroger's r3925 Oakpark pl  
 " Edw F car icer CI&FCo r Ludlow Ky  
 " Effie (wid Harry) r2342 Stratford av  
 " Eliz (wid Bernard) r2326 Glenway av  
 " Henry (Amelia) h3925 Oakpark pl  
 " Jas meatstr Alber Super Mkt r Sharonville  
 " Jas F (Frances) restr 1987 Madison rd h1987 do apt 3  
 " Jane (wid Henry) r4171 Mad Anthony  
 " John B lab r335 Crestline av  
 " Lawrence slsmn Standard Brands Inc r Norwood  
 " Lawrence J (Elsie) formn h335 Crestline av  
 " Margt C clk Kroger's r3925 Oakpark pl  
 " Marion B recording sec Cinti Business Women's Club h810 Blair av apt 14  
 " Mary K slswn John Mullan Co r Covington Ky  
 " Mollie smstrs Crane & Breed Casket Co r4727 Loretta av  
 " Paul V (Lucille) div supt CI&FCo h1415 Cove-dale av  
 " Thos J (Euphemia) h1016 Parkson pl  
 " Virginia C r1016 Parkson pl  
 " Wm B elev starter Federal Bldg r4231 Chambers  
 " Wm T r1987 Madison rd apt 3  
 Brogen Albert (Willia Mae) lab h577 W 6th  
 " Claude bkry wkr Kroger's r1462 State av  
 " Jason (Mary) lab h913 W 7th

Brogdon Arth M (Janice L) fdywkr h1328 Race  
 " Jas W (Gladys M) carp h616 Lincoln av apt 1  
 " Nelle Mrs maid h1324 Race  
 Broge Herbert C (Edith R) chemist Kroger's h725 Purcell av  
 Broghamer Walter L drftsman Trailer Co r3117 Minot av  
 Broghammer Dorothy K sten West Va Coal & Coke Corp r618 Trenton av  
 " Frieda C inspr r2801 Shaffer av  
 " Hilda J bkpr B J Rowekamp Sons Inc r2901 Shaffer av  
 " John (Anna J) clk h2801 Shaffer av  
 " Jos V (Clara F) ship clk h618 Trenton av  
 Brogle Anna C (wid Jos) h3342 Hooker  
 " David J student r6032 Belmont av  
 " John T (Estelle D) h6032 Belmont av  
 " Philomena (wid Fredk) h2851 Massachusetts av  
 Brohard Mont M chairmn Brohard-Rainer Shirt Corp r Norwood  
 " Mont M jr pres Brohard-Rainer Shirt Corp r Norwood  
 " Rainer Shirt Corp Mont M Brohard jr pres Wm G Brohard v-pres-treas Wm Rainer sec 424 E 4th 7th fl  
 " Wm G (Jean O) v-pres-treas Brohard-Rainer Shirt Corp h2617 Ridgecliff av  
 Brohman Edw G (Clare F) driver h1006 Schiff av  
 " L W clk NYC System r Fenwick Club  
 " Louis r435 Commercial sq  
 Brokamp see also Brockamp  
 " Adelia M sten Kroger's r1227 Ida  
 " Bernadette clk Provident Sav Bk & Tr Co r5823 Kellogg av  
 " Bernard J (Johanna) electro h1111 Woodlawn av  
 " Bernetta sten r4922 Rellum av  
 " Dorothy r2419 Dover  
 " Dorothy M student r5823 Kellogg av  
 " Eliz M (wid Nicholas) h1227 Ida  
 " Frances E clk Mrs Agatha Meek r2657 Fenton  
 " Frank lab J H Day Co r1326 Pleasant  
 " Gene E sta atndt Clarence Stone r2419 Dover  
 " Henry firemn City Div Pub Relief h1326 Pleasant  
 " J Harold (Myrtle) electn h2419 Dover  
 " John H (Cath) slsmn h4922 Rellum av  
 " Jos A agt State Auto Mut Ins Co r2931 Cormany  
 " Jos N (Josephine) mtrmn h2931 Cormany av  
 " Julia C pocketmkr S-SCO r1227 Ida  
 " Kathryn M buyer Pogue's r2657 Fenton av  
 " Loretta H binderywkr r1227 Ida  
 " Nicholas F (Cath) lab h5823 Kellogg av  
 " Nicholas F jr carp r5823 Kellogg av  
 " Rose M (wid Anthony J) h3414 Telford apt 6  
 " W Jerome photog r5823 Kellogg av  
 Brokate Helen Mrs h2266 Spring Grove av  
 " Sophia C h111 W StClair  
 " Wm r1113 Dayton  
 Brokaw Andrew I (Emily A) pres Brokaw Machy Co h3116 Victoria av  
 " Arth L (Daisy E) stonemason h68 E McMicken  
 " Carlton (Rose M) pntr h3351 Cavanaugh av  
 " Carlton S slsmn r308 Mulberry  
**BROKAW CHAS E (Iona R), Supt Dept of Public Works Highway Maintenance 354 City Hall, Tel Cherry 5300, h3588 McHenry av, Tel Montana 3114-R**  
 " Chas E jr hlpr CG&ECO r3588 McHenry av  
 " Edith clk r3558 McHenry av  
 " Elbert r3351 Cavanaugh av  
 " Emily A Mrs sec-treas Brokaw Machy Co h3116 Victoria av  
 " Illaine N coffeewkr Kroger's r Cheviot  
 " Leroy hlpr Chas F Sterneberg r1533 Blalr av  
 " Machinery Co Andrew I Brokaw pres Mrs Emily Brokaw sec-treas 416 W 4th  
 " Mae L r216 Wade  
 " Newton A student r3116 Victoria av  
 " Thos J (Alice) slsmn h308 Mulberry  
 " Walter H (Bessie I) bottler h1774 Carll  
 " Wm (Alice) ship clk Powell & Clement Co h3558 McHenry av  
 Broker see also Brocker  
 " Walter (Dorothy R) genl mgr Ninth Street Garage h3427 Paxton av  
 " Wilhelmine (wid Henry) h1530 Ruth av  
 " Wm (Anna) h4038 Hamilton av  
 Brokerage Office Supply Co Moses A Moers mgr 807 StPaul bldg  
 Brokman Arnold (Rosille) bkpr h643 Rockdale av  
 " Chas r211 W 6th  
 " Manuel (Pearl) clk r3155 Vine  
 Brollier Ruth J clk comr of conciliation US Dept of Labor r2005 Vine  
 Bromelhaus Ida E r1540 Merrimac  
 Bromer Virginia L compt opr Cinti Economy Drug Co r Norwood  
 Bromhall Howard (Betty) atndt r2648 Bellevue av  
 Bromlage Gertrude A tel opr Postal Tel-Cable Co r Covington Ky  
 Bromley Edw (Clara) driver h510 Lock apt 6  
 Bromley Anna slswn Pogue's r6445 Kennedy av  
 " Chas T (Helen) drugs 3564 Montgomery rd h 6445 Kennedy av  
 " Grace clk r6445 Kennedy av  
 " Hester nurse 1618 Grantwood av r do  
 " Ruth clk r1105 Dayton apt 7

Bromm Albert J (Loretta C) coremrk h224 Oak  
 " Alvin C (Mary) asst eng City Planning Comm h1403 Joseph  
 " Leo R msngr Red Arrow Bonded Msng Corp r244 Oak  
 Brommer Betty J typist CG&ECo r299 McGregor  
 " Geo (Edith) slsmn h299 McGregor av  
 " Robt (Norma) slsmn Walter Wehmeier Co h3614 Vine  
 Bronsen Frank H fetywkr r3929 Columbia pkwy  
 Bromwell Andrew J mach r2790 Riverside dr  
 " Anna J (wid Butler) h3951 Dickson av  
 " Chas E (Florice B) driver John V Kisker Co h2130 Vine  
 " Co The Chas B Franke pres Jos B Gerwe sec-treas fireplace furns 328 Main  
 " Floyd (Dorothy) h2791 Riverside dr  
 " Frieda F Mrs h72 E McMicken av apt 2  
 " Gilford porter John V Kisker Co  
 " Jos R stockmn Huenefeld Co r Covington Ky  
 " Juanita r2130 Vine  
 " Orville (Ura R) grinder Schaible Foundry & Brass Wks Co h2799 Riverside dr  
**BROMWELL WIRE GOODS CO, Thos G Melish Pres, Geo Rogers V-Pres, H Rees Jones Sec, Harry C Brake Treas, Manufacturers All Kinds of Wire Goods and Specialties, Established 1819, Largest Capacity in Country, 312 United Bank Bldg 105 E 3d, Tel Main 4123**  
 Bronnaugh Edith Mrs r4504 Corsica pl  
 " J W electr C-BLDiv r Norwood  
 Brondhaver Wilson (Lillian) bus opr h3549 Belaire av  
 Bronck Jos (Loretta) gdnr h1590 Central av  
 Broner Arth (Bunice) lab h1058 Kossuth  
 " Arth jr r1058 Kossuth  
 " David stockmn M Bettelman & Son  
 " Ida M r943 Central av  
 " John (Ada) tailor h1509 Pleasant  
 Bronert Carl (Margt) r4334 Prosperity pl  
 Broniman Helen maid r4833 Greenwood ter  
 Bronk Frank atndt Spur Distributing Co r Ludlow Ky  
 " Therasa cook Saylor Park School r127 Twain av  
 Bronkhorst Wm wldr E H Lawson Co r2011 Central  
 Bronnenberg Edgar M (Gertrude) trav counselor h1227 Texas av  
 " Gertrude Mrs bkpr Sidney Printing Wks h1227 Texas av  
 Bronner Albert C (Dorothy) lab h1656 Hamer  
 " Anna M sec Anthony E Scheffer r3803 StLawrence av  
 " Arth G (Cath) lab h14 W Elder  
 " Coletta W r1656 Hamer  
 " Elia (wid Jos) r rear 516 Findlay  
 " Geo porter Willis Music Co r15 Back  
 " Geo C utilitymn r1656 Hamer  
 " Harry E slsmn r3803 StLawrence av  
 " Harry F (Anna T) carp Geo E Fern Co h3803 StLawrence av  
 " Jos (Helen S) electro h19 Peete  
 " Jos J h rear 516 Findlay  
 " Margt L acct Byrne Organization r3803 StLawrence av  
 " Wilhelmina (wid Geo) h1656 Hamer  
 Bronnert Anna (wid Ernest) fctywrk h474 Crestline av  
 " Carl J mill hd Rich Ladder & Mfg Co r2660 Riverside dr  
 " Fred G (Margt L) ship clk Cinti Tailoring Co h2866 Riverside dr  
 " Fred H (Grace M) hlpr City Div Waste Colln h2660 Riverside dr  
 " Jacob J (Rosa) h9 Glen Este pl  
 " Margt C Mrs beauty opr Mrs Myrtle E Jones r Summit  
 " Rich J appr Shepard Elev Co r474 Crestline av  
 Bronniman Aaron (Eleanor) mach h4397 Eastern  
 Bronnemann Rudolph r3731 Columbia pkwy  
 Brons Carl H slsmn Superior Chev Sls Co r66 W Mitchell av  
 Bronska Anita slsmn Shillito's r3970 Warwick av  
 " Harriet manicure 805 Hutchins av apt 4 h do  
 " Louis (Frieda) slsmn h3970 Warwick av  
 Bronson see also Brunson and Brunson  
 " Anna (wid Lloyd) h5805 Peabody  
 " Donald (Flora) brkiyr r2104 Kemper la  
 " Donald N (H Grace) with Westheimer & Co h6205 Grand Vista av apt 4  
 " Edw (Gertrude) mldr E H Bardes Range & Fdy Co h1526 Linn apt 711  
 " Edw L (Edna) mldr E H Bardes Range & Fdy Co h2200 Symmes apt 3  
 " Ethel r523 Lincoln Park dr apt 3  
 " Geo (Eula) mach opr h523 Lincoln Park dr apt 3  
 " Helen E artist WPA r5805 Peabody av  
 " Henry (Martha) lab r1051 Wade  
 " J G formn r767 E McMillan  
 " Jay T (Edna M) specialist Genl Elec Co h3153 Niles  
 " Jos emp WHC0 r943 Hopkins  
 " Jos (Christie Mey) student r975 Grand av  
 " Julian W (Clara) radio mech City Police Dept h2730 Atlantic av  
 " Lillian tchr Woodward Hi Sch r West Fork rd RD 3 Box 616  
 " Lillie (wid John) hsekpr h ns Quarry rd bey Groesbeck rd  
 " Mager (Maggie) h943 Hopkins

## BRONSON

" Margt mus tchr 4510 Whetsel av h do  
 " Mary librarian Oakley Pub Library r4510 Whetsel av  
 " Wm (Nettie) mldr E H Bardes Range & Fdy Co h523 Lincoln Park dr apt 7  
 Bronstein Abe Z clk h717 Gholson av apt 17  
 " Morris M (Lillian) genl mdse 12 W Pearl h814 Blair av apt 18  
 Bronsther Herbert A (Estelle O; Walnut News Shop) h1101 Sunnyslope dr  
 Bronston Anne maid 1214 Tannehill la  
 " Henry (Ethel) h72 Washington ter  
 " John M (Manzie) lab h315 Oxley  
 " Melvin (Kath) chauf WECO h5314 Ward  
 " Wm P (Flora B) printer Cinti Enquirer h1554 Elm  
 Bronstrup Geo J jr (Mae N) patrolmn City Police Dept r1258 Rosemont av  
 " Henrietta J (wid Geo) h1127 Sunset av  
 " Marcella sten r127 Sunset av  
 " Ralph policeman r127 Sunset  
 " Wm T gro 4304 Glenway av r1127 Sunset av  
 Bronstrup Amanda C mach h452 Milton  
 " Ralph H (Janet H) sta atndt Robt B Walker h4419 Erie av apt 1  
 Bronwell Alvin student Children's Hosp  
 Bronworth Alice B r3999 Red Bud av  
 " Harry lawyer 514 Edwards bldg h3999 Red Bud  
 Broocking Flats 431 Maple av  
 Brook Allen (Lena) fnshr Artistic Furn Mfg Co h522 Armory av apt 500  
 " Flats apts 3306 Fairfield av  
 " Frank (Deborah) electr h3436 Burnet av  
 " Geo E mgr B&FCo r Ludlow Ky  
 " Goldie (wid Abr C) h3713 Alaska ct  
 " Harry C (Beatrice) dentist 1604 Chase av R3 h1324 Avon dr  
 " Ida Mrs r19 E 15th  
 " Israel C waiter Netherland Plaza r3955 Ardmore av  
 " Jack C (Cecelia) dry clnr 3359 Burnet av r3443 Jay  
 " Leon clk Rinsky Bros r3713 Alaska ct  
 " Meyer C (Rose A) clo clnr 684 Forest av r354 Rockdale av  
 " Morris (Rose) fur fnshr Harry E Bassler h354 Rockdale av  
 " Musa atndt County T B Sanatorium r901 Chateau  
 Brookbank Albert K h1119 Halpin av  
 " Albert R buyer Kroger's h1120 Inglenook pl  
 " Arth asmlr Natl Marking Mach Co r4222 Brookside av  
 " Augustus L (Caroline H) janitor UCLBldg h3010 Sander  
 " Bertha (wid Jos) nurse h3564 Zumstein av  
 " Bessie Mrs r433 W McMicken av  
 " C W slsmn McAlpin Co r Dayton Ky  
 " Chas A (Barbara) maintenancemn h337 Missouri  
 " Ernest A (Nellie) plmbr 8321 Woodbine av h do  
 " Flora clk W&S Life Ins Co r Dayton Ky  
 " J Howard (Nellie R) plmbr ws Red Bank rd 2 s Erie av h do  
 " Margt L maid 3061 Erie av  
 " Mary J r3564 Zumstein av  
 " Paul (Henrietta M) plmbr 3944 Edwards rd h do  
 " Robt asst br mgr Woolworth's r Norwood  
 " Sherman L (Pearl) fcty wrk Sport Products Inc h833 Findlay  
 Brooke Clarence M (Stella L) h125 W McMillan  
 " Clay F (Evelyn) filling sta 4167 Spring Grove av h518 Chase av  
 " Cornella clk W&S Life Ins Co r Mt Washington  
 " Finley C archt 6418 McHugh pl h do  
 " Grace B clk UCLICO r Newport Ky  
 " Irene L clk O.N.L.Co r125 W McMillan  
 Brookens Mabel cash Dixie Theatre r626 W 4th apt 27  
 Brooker Chas E slsmn Cinti Dependable Mtrs r Ft Thomas Ky  
 " Chas L jr (Crystal B) lab r Mrs Rose Brooker  
 " Henry driver White Star Transit Co r Covington Ky  
 " Jacob chf eng Greene Line Steamers Inc r Bellevue Ky  
 " Raymond J hlpr Avondale Mtr Car Co r Mrs Rose Brooker  
 " Rose (wid Chas) h ss River rd nr Kellogg av  
 " Virginia N bkpr Cinti Economy Drug Co r Cheviot  
 Brookes Alys (wid Louis) h49 Glendale  
 " Audrey G bkpr r49 Glendale  
 " Harold J (Kitty K; E T Klum & Son) h2904 Victoria av apt 4  
 " Hazel office sec L B Harrison Estate Inc r Lebanon  
 " Myrtle Mrs r111 E 3d apt 4  
 Brookfield Edw V treas Union Iron & Steel Co r Fort Mitchell Ky  
 Brookin Mattie janitor Joseph Advertising Agcy Inc  
 Brookins Anderson embalmer Jones & Crittenden r602 W 7th  
 " Anna Mrs maid h1305 Lincoln av  
 " Bea Mrs r425 David  
 " Clara B (wid Geo) h3113 Braxton Campbell ct  
 " Flora maid r431 John  
 " Grady (Flora) r431 John  
 " Henrietta Mrs maid 2355 East Hill av

## CECO INSULATION CO.

**BROOKLINS**

" Jas mgr Luella Denton r443 W Court  
 " Josephine (wid Wm) r1432 Providence  
 " Lulu (wid Lindsay) bkpr Fashion Frocks Inc h1717 Freeman av  
 " Taylor (Henrietta) chauf 2355 East Hill av  
 " Walter lab r1037 Pine  
 " Wm lab h654 Richmond  
 Brookline Apartments 3401-07 Brookline av  
 Brooklyn Flats 3440 Harvey av  
 Brookman Andrew J meat ctr h4201 Kirby av  
 Brookover Thos C (Eva) hlpr Edw C Lewis h2007 Western av  
 " Thos C jr r2007 Western av  
 Brooks A Lucille section chf WPA h2622 Victory pkwy apt 11  
 " Adele clk Drucker Drugs r639 Cutter  
 " Albert brklyr h5951 Leffingwell av  
 " Albert (Coro) cook h608 W 5th  
 " Albert E (Ruth) sec College Hill Loan & Building Co h3527 Middleton av  
 " Alene counterwn r203 E 8th apt 3  
 " Alf (Willie) lab h916 Mound  
 " Alice Mrs r432 Armory av  
 " Alonzo (Marjorie) lab h1027 Foraker av  
 " Andrew porter r525 W 8th  
 " Andrew B porter LaMode r1007 John  
 " Anna maid 1926 Crane av  
 " Anna M's r1027 Mound  
 " Arch caretkr United Jewish Soc Agencies r Loveland  
 " Archie A bellmn Netherland Plaza r Dayton Ky  
 " Arnold O (Helen) justice of the peace Springfield Township r North College Hill  
 " Arrolyn M (wid Marcellus G) r5026 Glass av  
 " Arth (Margt) driver Taxicabs of Cinti h557 Boal  
 " Arth A embalmer W Mack Johnson Funeral Home r1309 E McMillan  
 " Arth L (Genevieve B) sheet metal wkr h6739 Bramble av  
 " Azie lab r1008 W 7th  
 " Belle Mrs maid h2823 1/2 Ashland av  
 " Belle (wid Walter) h409 W McMicken av  
 " Benj lab h737 Colerain av  
 " Benj H wkr h1632 Highland av  
 " Bernard D r730 Kenyon av  
 " Bertha (wid Thos) mgr Hopkins Apartments h427 Hopkins  
 " Bertram M (Florence) estimator h2907 Montclair  
 " Bessie E maid 551 Carplin pl  
 " Bethena maid 1012 Lenox pl  
 " Betty J clk r2336 StJames av  
 " Birdell (Anna) paperhng r1049 Rittenhouse  
 " C M r27 W 7th  
 " Cade E porter Pullman Co r602 W 9th  
 " Carl F clk Jos Schneider r413 Strafer  
 " Carolyn (wid Walter L) r374 Myrtle av  
 " Carrie maid r409 W 7th  
 " Carrie Mrs r812 Barr  
 " Celia Mrs h624 Mound  
 " Chas (Blanche) lab r132 W Court  
 " Chas lab r104 Sycamore  
 " Chas tailor r26 Jurgens av  
 " Chas G (Mary L) sales tax mgr Cinti Retail Merch Assn b1404 E McMillan apt 33  
 " Chas H (Matilda) mach opr h1968 Harrison av  
 " Chas H opr CG&ECo r Fairfax O  
 " Chas J h825 Wm H Taft rd apt 30  
 " Chas J (Marietta C) asmlr h4913 Jameson  
 " Chas M (Blanche) h411 E 3d apt 7  
 " Chas W (Eva) brklyr h3846 Mt Vernon av  
 " Christine slsmn B-G Foods r811 York  
 " Clara r823 Kenyon av  
 " Clarence lab r610 W 4th  
 " Clarence M janitor h818 Oak  
 " Clifford W clk Hatfield-Campbell Creek Coal Co r3521 Warsaw av  
 " Co The John A Kindel rep office supplies 108 W Central pkwy 4th fl  
 " Conrad (Mary) h1712 Brewster av  
 " Cora L Mrs furn rms 508 W 8th h do  
 " Curtis r711 Melvin  
 " Della (wid Chas) h702 W 4th  
 " Dolly A Mrs shoe wkr The Krippendorf-Dittmann Co r3719 Sachment av  
 " Dorothea charwn Univ Cinti r209 Southern av  
 " Earl (Flora) sten Central Frog & Switch Co r3647 Marburg av  
 " Edw R (Marie) lab Cinti Fdy Co h710 Cutter apt 4  
 " Edw (Eva) coal 1628 Dudley h do  
 " Edw (Rosa) cook r626 W 4th apt 8  
 " Edw (Lillian) driver h808 W Liberty  
 " Edw (Lula) lab h315 Oxley

## BROOKS

" Edw (Lorenza) lab h822 W 8th  
 " Edwin H (Ann C) asst northern mgr Southern Coal & Coke Co h1402 Robinwood av  
 " Elce office sec YMCA r3007 Walter av apt 202  
 " Ellnor r615 W 6th  
 " Eliz r823 W Court  
 " Eliz Mrs dish wshr Mrs Virginia Scull h1416  
 Race  
 " Elmer E electn CG&ECo r1356 Burdett av  
 " Emerson student r1810 Young  
 " Emma r823 Kenyon av  
 " Ernest clk r2023 Auburn av  
 " Estel W (Helen U) pharm Jos Schneider h640 Delta av  
 " F W r15 Mercer  
 " Felix lab h1504 Gorman apt 5  
 " Flats 3306 Fairfield av  
 " Floyd labeler Kroger's r Newport Ky  
 " Forrest E (Nellie B) medicine wkr h2312 Beechmont av  
 " Francis W atndt CG&ECo r Lawrenceburg Ind  
 " Frank r210 W McMillan av apt 1  
 " Fred (Mary) paper hngr h205 W 12th  
 " Fred jr orderly Cincinnati Genl Hosp r205 W 12th  
 " Fred L (Lena) filter atndt City Water Wks h3118 Walworth av  
 " Garrett (Edna) r521 Oliver  
 " Geneva P Mrs beauty shop 1428 Main h400 Carmalt apt 2  
 " Geo dishwshr Jos Logan  
 " Geo installer r3936 Spring Grove av  
 " Geo (Mary L) lab r534 W 9th  
 " Geo A (Mildred S) pres-genl mgr Pettibone Bros Mfg Co r Ft Thomas Ky  
 " Geo T (Leola) service mgr Hoover Co of N Canton Ohio h3118 Kinmont  
 " Georgia Mrs h5002 Cushman  
 " Greene (Mamie) chipper h755 Kenyon av  
 " Gus (Beatrice) lab h824 Hathaway  
 " Harold (Stephanie) dish washer h510 Armory av apt 481  
 " Harold pan rm Good Samaritan Hosp r14 W Daniels  
 " Harold W (Dorothy) slsmn r3207 Colerain av  
 " Harry (Laura) lab h8417 Anthony Wayne av  
 " Harry mech Met Motor Co r Newport Ky  
 " Harry L lab r711 Melvin  
 " Harry W (Irene) hlpr City Water Wks h118 Turkey Bottom rd  
 " Helen Mrs counterwn Collonade Co h219 Orchard  
 " Helen M r830 Cleveland av  
 " Henrietta maid 5356 Hamilton av r613 Johns  
 " Henry barber Douglas Finley r722 Barr  
 " Henry slsmn r731 W 9th  
 " Henry A r1715 Hughes  
 " Henry L (Carrie W) carp h1018 Coronado av  
 " Herman E receiver Cinti Union Term r RD 8  
 " Hobert r3547 Irving  
 " Homer r1628 Dudley  
 " Hosler Mills Fred C Brandt rep 9 E 3d R25  
 " Howard driver Monark Motor Freight System  
 " Howard C (Marie) metal wkr Sayers & Scovill Co r512 Dandridge  
 " Howard T cond'r r3521 Warsaw av  
 " Huston (Beverley) clk UCLICo h590 Armory av apt 756  
 " Ida Mrs r5925 Berte  
 " Ida P shoe ftr Schawe-Gerwin Co r3663 Boudlnot av  
 " Ina M Mrs bottler r2336 StJames av  
 " Iva walter Mills Restr h1141 1/2 W 7th apt 8  
 " J Gardner corres Carnegie-III Steel Corp r740 South Crescent av  
 " J Ray (Dollie) lab r3719 Sachem av  
 " Jas (Leah) h1050 Pine  
 " Jas clk r6600 Bramble av  
 " Jas hlpr r4911 1/2 Whetsel av  
 " Jas lab h330 John  
 " Jas (Jennie) lab h951 W 6th  
 " Jas mech Frank's Super Service  
 " Jas (Mary) pile driver h bsmt 350 Joselin  
 " Jas sander Cinti Ball Crank Co r Mt Healthy O  
 " Jas whsemn United Fruit Auction Co  
 " Jas G (Irene) kitchen County C B Sanatorium h 634 Sedam  
 " Jas J (Annabelle) malntenancemn Moormeier Bros Dairy Co h1910 Dana av  
 " Jas T (Lucy A) lab h315 W 15th  
 " Jessie r579 Carlisle av  
 " Jimmie L maid 251 Hosea av r3553 Irving  
 " John (Matilda) lab h644 Baymiller  
 " John (Anna) whsemn h315 E 3d  
 " John H (Corrine) lab S & H Soap & Chemical Co h829 Charlotte  
 " John S r417 W 6th  
 " Jos (Nellie) cook h1039 Linn  
 " Julius r634 W 8th  
 " Kyle bkpr Milton Academy of Beauty Culture  
 " Laura r924 John  
 " Lawrence (May) fctywrk Ph Morton r Southgate Ky  
 " Leonard porter J English & Co r3009 Kemper av  
 " Leonard D (Bertha) carp h32 E 9th apt 9  
 " Leonard J r830 Cleveland av  
 " Leota maid 3495 Principio av  
 " Leroy driver CG&ECo r Bellevue Ky

## BROOKS

" LeRoy R (Evelyn B) h3521 Vista av  
 " Lester L (Martha E) mach h2000 Madison rd  
 " Loren V (Annie) h3326 Walworth av  
 " Loretta Mrs maid h918 Walnut apt 10  
 " Lottie (wid John H) h8452 Anthony Wayne av  
 " Louise (wid Jefferson) h3634 Columbia Pkwy  
 " Louise W treas A M Kinney Inc r6223 Plainfield pike  
 " Mabel maid Netherland Plaza r103 W Court  
 " Margt cook Hebrew Union College  
 " Margt E Mrs restr 22 E Court r1202 Tennessee av  
 " Marjorie maid r1021 Foraker av  
 " Margie Mrs mach opr Louis Levine & Sons r 1869 Walker  
 " Mary emp Mills Restr r203 E 8th  
 " Mattie Mrs maid h823 Kenyon av  
 " Mattie (wid Luther) h2822 Alms pl  
 " Maude (wid Chas) h413 Strafer  
 " May E Mrs h731 W 9th  
 " Melvin E student r315 Oxley  
 " Mertie sec Past Pocahontas Assn r Addyston  
 " Milton W (Mary) auto mech Judd's Service Sta h6305 Lisbon av  
 " Minnie r3631 Michigan av  
 " Minnie (wid Max) r3922 Red Bud av  
 " Minnie B (wid Peter P) blpr Cinti Genl Hosp h 3137 Wehrman av apt A  
 " Myrl M tmkpr r6739 Bramble av  
 " Myrtle sten r254 Donahue apt 5  
 " Myrtle I (wid Howard T) h3521 Warsaw av  
 " Nannie Mrs h1008 W 7th  
 " Nellie (wid Benj) h4806 Stewart av  
 " Norman G (Letitia) lino opr Am Racing Record h2053 Eastern av  
 " Ossie T (Dollie) pntr E B Ackerman & Sons h121 Hunsford  
 " Paul r2615 Eastern av  
 " Paul mach r1208 Main  
 " Paul sheet metal wkr r409 W McMicken av  
 " Pearl Mrs r544 Carlisle av  
 " R E opr White Castle Sys r Norwood  
 " Ralph J (Luella P) clnr City Water Wks h5925 Berte  
 " Ray D slsmn Kelsall-Voorheis Inc r Norwood  
 " Raymond (Dorothy) dishwasher Christ Hosp h 209 Southern av  
 " Raymond D slsmn r1873 Hewitt av  
 " Realty Co (Sam Savin Inc) 36 E 6th  
 " Richd (Lea) lab h315 Oxley  
 " Robt lab r311 W 6th  
 " Robt whsemn Verkamp-Withrow Oil Co r1108 E McMillan  
 " Robt H chauff r917 Richmond  
 " Robt T announcer WKRC r1108 E McMillan  
 " Roberta Mrs h2801 Park av  
 " Roscoe (Zola) cto clnr h942 Hopkins  
 " Rose maid 2703 Cypress way  
 " Ross F (Grace B) office 922 Union Trust bldg h 3306 Fairfield av apt 3  
 " Roy E lab CG&ECo r Florence Ky  
 " Roy L pkr ATWCo r Newton O  
 " Russell (Bertie) lab h1043 Rittenhouse  
 " Russell student r147 W University av  
 " Sadie Mrs h715 Clark  
 " Saml (Kath) electn h1572 Freeman av  
 " Saml lab W H Co r710 W Court  
 " Saml (Willie M) lab r221 George apt 5  
 " Saml (Gussie) slsmn h830 Cleveland av  
 " Sherman (Georgia) lab b747 Carlisle av  
 " Sidney H student Hebrew Union College  
 " Simuel (Edna F) lab h1036 Mound apt 10  
 " Stanley (Doris) meat ctr b504 Tusculum av  
 " Susie Mrs r402 Richmond  
 " Taylor L (Mae) h116 Ivanhoe av  
 " Tex (Leola) lab r711 Melvin  
 " Theresa Mrs h1327 Clay  
 " Thos r824 W Court  
 " Thos E (Marie E) r8377 Anthony Wayne av  
 " Thos E (Lila) lab r538 W 9th  
 " Thos L (Virginia) h571 George  
 " Thos L (Mary) wchmn h3534 Brotherton rd  
 " Thos N (R Ella) h1873 Hewitt av  
 " Thos W h409 E 12th  
 " Tommie Mrs maid h1217 Richmond  
 " Vera L Mrs sten Island Creek Coal Sls Co r2312 Beechmont av  
 " Virginia A meat ctr r5951 Leffingwell av  
 " Virginia L slsmn Woolworth's r6739 Bramble av  
 " W McG (Lila) coml agt Atlantic Coast Line RR  
 " Walter (Nora) gdnr h3719 Sachem av  
 " Walter J electn CG&ECo r Addyston  
 " Wayne L (Hilda E) stockmn h4207 Eileen dr  
 " Wesley E (Corra E) clk City Div Pub Relief h2605 Hemlock  
 " Wm h4691 Cresap av  
 " Wm r533 Richmond  
 " Wm hlpr City Div Waste Colln r W 6th cor Mound  
 " Wm lab r1017 Richmond  
 " Wm mech Met Motor Co r Newport Ky  
 " Wm (Helen) pantrymn h219 Orchard  
 " Wm reprmn HCCO r Newport Ky  
 " Wm waiter Kaiser Jacobs r312 Longworth  
 " Wm E (Kay A) asst credit mgr Coml Credit Co h2850 Minto  
 " Wm H millwright h120 Turkey Bottom rd  
 " Wm T (Ida) slsmn Edw J Robben h3663 Boudinat  
 " Willie Mrs h532 W 6th

## BROOKS

" Willie B (wid John) h610 W 4th  
 " Winona r203 E 8th apt 3  
 " Wylie (Louise) caretkr h2615 Eastern av  
 " Brooksbank Clyde (Rosemarie) pntr h2234 Eastern  
 " Geo H (Lucille) taxi driver h308 Milton  
 " Louis E (Leila L) mech b5722 Chandler  
 " Brookshire Francis (Thelma) fctywrk r2415 Fairview av  
 " Ralph artist Mott-Briegel r127 Valencia  
 " Ruth smstrs PHDTCo r Ludow Ky  
 " Thelma office sec Midland Adv Agcy r2415 Fairview av  
 " Broom Percy (America) lab h rear 1041 Rittenhouse apt 6  
 " Broome Edw P (Helen D) rep Moody's Investors Service h1882 Wm H Taft rd  
 " Broomell Arth W (Lois C) chemist h1338 Park Ridge pl  
 " Arth W jr student r1338 Park Ridge pl  
 " Mary L tchr r1338 Park Ridge pl  
 " Broomgaard Faith L Mrs supvr Emanuel Day Nursery h2140 Auburn av apt 5  
 " Broomhall Eliz slsmn J J Newberry Co r2648 Bellevue av  
 " Helen M tel opr Albers r1553 North Bend rd  
 " Rose A (wid Frank A) asmlbr C-BLDiv r2810 Euclid av  
 " Saml P prin clk WPA r1553 North Bend rd  
 " Broommakers' Union No 12 Chas Adelsperger sec meets 3d Friday 328 Perry  
 " Brooms Mary Mrs r936 Martin  
 " Brophy A Louise r1414 Elm  
 " Advertising Co (Edw B Brophy) direct mail adv 52 Blymyer bldg  
 " Arth C electn CG&ECo r Ludlow Ky  
 " Dorothy (wid Jas E) h3620 Stettinfus av apt 1  
 " Edw B (Kathleen; Prophy Adv Co) h815 Schlff av apt 4  
 " Edw H car washer King Bros Co r New Richmond  
 " Edw J (Corra L) h666 Delta av  
 " Edw M (Cath M) golf prof h4027 W 8th  
 " Jas J student r4027 W 8th  
 " Jos E trucker The Baltimore & Ohio Whse Co r Covington Ky  
 " Marjorie C bkpr r4027 W 8th  
 " Virginia M sten Am Surety Co r Covington Ky  
 " Winifred r3428 North Club Crest av  
 " Brosch Ferd clk NYCSys r Arlington Hts  
 " Fred lab Central Steel & Wire Co r StBernard  
 " Hilda waiter Home Tavern r StBernard O  
 " Brose Construction Co Inc E L Brose pres-treas Geo J Leibold v-pres M Brose sec contrs 906 Second Natl Bank bldg  
 " Dorothy J student r2973 Wardall av  
 " E agt W&S Life Ins Co r Norwood  
 " Earl H (Rachel G) barber 2115 Colerain av h 2239 Graebe av  
 " Edw L (Lula) mech Avondale Mtr Car Co h1122 Rosemont av  
 " Edw L (Margt) pres-treas Brose Constn Co Inc h4 Rennel dr  
 " Eliz M tailor H A Selnshelmer Co h342 Tusculum av  
 " Herbert lab r1556 Pullan av  
 " Howard A (Frances) slsmn h3432 Fernside pl  
 " Jennie (wid Wm) h3106 Hillside av  
 " Lula Mrs drsmkr 1122 Rosemont av h do  
 " Margt Mrs sec Brose Constn Co Inc h4 Rennel dr  
 " Ray driver h1329 Main  
 " Thos G (Etta M) servicemn SR&Co h2973 Wardall av  
 " Vernon clk Krogers r3912 Ludlow av  
 " Brosey Louis ctr S-SCO r Newport Ky  
 " Margt (wid Arth) h2145 Harrison av  
 " Broskey Julia C Mrs h3209 Reading rd apt 4  
 " Brosman Frances r476 Riddle rd  
 " Brosmer Cath V maid 2601 Briarcliffe av  
 " Brosmore Alf hlpr Kroger's r Covington Ky  
 " Chas (Maudie) lab h rear 1912 Pleasant  
 " John W h rear 9 Mercer  
 " Mary pocket mkr FBCo r Covington Ky  
 " Maudie Mrs hsekpr h rear 1912 Pleasant  
 " Brosnan Bridgie M (wid Maurice P) h700 Trenton av  
 " Frances M clk UCLICo r700 Trenton av  
 " John P (Rose E) tracer h3420 Millrich av  
 " Kath M bkpr r700 Trenton av  
 " Maurice M slsmn r700 Trenton av  
 " Brosnick Arth (Dorothy) driver r3475 Boudlnot av  
 " Bros Andrew brewery wkr HBCo h4950 Orchard View pl  
 " Andrew J (Clara F) h1034 Underwood pl  
 " Anna M (wid Michl) pkr Husman Potato Prod Co h4776 Rapid Run pike  
 " Caroline (wid Ferdinand) h1221 Gilsey av  
 " Chas (Alma) driver Johnston Paper Co r Mt Healthy  
 " Clarence C printer r1034 Underwood pl  
 " Edgar J driver City Water Wks r Wm Bros  
 " Edw lab County Eng r RD 12 Saylor Park  
 " Edwin P (Gertrude) ydmn h424 Arthur pl  
 " Eleanor (wid Geo) clk Fair Store Co r1826 Esmonde  
 " Emil br mgr Schneider Grocery Co r Chevoit  
 " Geo F emp Intl Prt Ink r Chevoit  
 " Henry C (Elsie) formn City St Clng Dept h3590 McHenry av

## BROSS

" Jake lab C-BL Div r Diehl rd RD 3  
 " Lena (wid Wm) h945 Elberon av  
 " Mae hsekpr 3006 W 8th  
 " Mary r1221 Gilsey av  
 " Mary C r1019 Winfield av  
 " Minnie r ss Kipling av 12 e Colerain av  
 " Nicholas r535 Elberon av  
 " Oscar W nurserymn City Park Dept  
 " Raymond J prsmn Peebles Corner Printg Co r  
 1034 Underwood pl  
 " Regina fctywrk h6028 Cary av  
 " Robt emp Burger Brew Co r RD 12  
 " Robt A pkr Husman Potato Prod Co r4776  
 Rapid Run pike  
 " Rosa A (wid Chas) h3633 Borden  
 " Theo A (Mary E) straightener Ohio Knife Co  
 h3634 Llewellyn av  
 " Vincent G r1034 Underwood pl  
 " Wm (Kath) truck driver h ss Kipling av 12 e  
 Colerain av  
 " Wm F buffer Crane & Breed Casket Co r1019  
 Winfield av  
 " Wynne H Mrs office sec Christmas Seal Com-  
 mittee of Hamilton County r RD 4 Box 271  
 Brossard Jake prsr GTCO r Cheviot  
 " John (Anna) h208 Lyon  
 Brossart Albert F prsmn r150 Nansen  
 " Albert W (Mary S) mach Cinti Shaper Co h150  
 Nansen  
 " Arth C r150 Nansen  
 " Elmer M ship clk KDLampCo r Latonia Ky  
 " Elsie tailor S-SCO r Covington Ky  
 " Erwin vise hd CBTCO r Alexandria Ky  
 " Frank supvr Matthews-Frechling Dairy Co r  
 Cheviot O  
 " Geo F (Mary) artist h4437 Plainville rd  
 " Jacob (Margt) mach h962 Enright av  
 " Jacob W (Teresa) mach h3614 Laclede av  
 " Jos F (Pauline M) brick burner h2716 Wagner  
 " Leo trmr S-SCO r Covington Ky  
 " Mary waiter r2504 Galvin av  
 " Minnie R elev opr McAlpin Co r Covington Ky  
 " Raymond vise hd CBTCO r Alexandria Ky  
 " Robt C (Stella V) clk Mut Life Ins Co h3903  
 Beekman  
 " Wm C (Irene) welder h118 Parkway av  
 " Brossene Louise Mrs r440 Lafayette av  
 " Brossene Albert lab h4225 Fergus  
 " Aug (Lilly) h1320 Cooper  
 " Aug (Lydia) mach r3939 Spring Grove av  
 " Carrie L r3937 Cass av  
 " Chas L (Helena) buffer JDCo h3903 Llewellyn  
 " Edw r3937 Cass av  
 " Louise taper r3903 Llewellyn av  
 " Wm B appr r3937 Cass av  
 " Wm G (Pearl) bench hd Wm Powell Co h3815  
 Llewellyn av  
 Brosserman Bernard B (Elsie L) auto mech h1531  
 Merrimac  
 Brossert Elsie maid YMCA r1705 Pleasant  
 " John r1705 Pleasant  
 " Martin r1705 Pleasant  
 " Ray (Ethel) h2796 Beekman  
 Brosser Caroline priv sec Ry Supply & Mfg Co r  
 StBernard O  
 Broth Abr (Etty) prsr h3463 Hallwood pl  
 " Sally r3463 Hallwood pl  
 Brother L B mgr Armstrong Cork Co r Ft Thomas  
 Ky  
 Brotherhood of Firemen and Enginemen No 441 R  
 C Essert sec meets 1st and 3d Wednesday 3833  
 Eastern av  
 " of Locomotive Engineers No 95 meets 3d Thurs-  
 day each month 709 Elm Hall B  
 " of Locomotive Firemen and Engineers Local No  
 715 meets 3d Thurs each month 709 Elm  
 Hall C  
 " of Painters Paperhangers and Decorators of  
 America Union No 50 Thos J O'Hare sec meets  
 every Friday 231 W 9th  
 " of Railway Carmen No 337 J E Brannon sec  
 meets 4th Tuesday 231 W 9th  
 " of Railway Carmen No 401 Delbert Homan sec  
 meets 2d and 4th Fridays es W 8th cor Depot  
 " of Railway Clerks Building 1015 Vine  
 " of Railway Clerks No 1 Frank A Galvin sec meets  
 3d Thursday 1015 Vine 7th fl  
 " of Railway Clerks No 207 John McNally sec  
 meets 4th Tuesday 1015 Vine 7th fl  
 " of Railway Clerks No 583 John M Brulard sec  
 meets 4th Wednesday 1015 Vine 7th fl  
 " of Railway Clerks No 595 F W Wolf sec meets  
 4th Friday 1015 Vine 7th fl  
 " of Railway Clerks No 620 Theo C Burch sec meets  
 2d Friday 1015 Vine 7th fl  
 " of Railway Clerks No 639 Harold J Zahn sec  
 meets 2d Thursday 1015 Vine 7th fl  
 " of Railway Clerks No 647 1015 Vine  
 " of Railway Clerks No 1083 O M Hering sec  
 meets 1st Monday of each 3d month Metropole  
 Hotel 1609 Walnut  
 " of Railway Clerks No 1602 Jos Volmer sec meets  
 3d Sunday 1015 Vine 7th fl  
 " of Railway Clerks No 2045 A Crane sec meets  
 4th Monday 1015 Vine 7th fl  
 " of Railway Clerks No 2261 Harry Dear sec meets  
 1st Monday Western cor Bank

## BROTHERHOOD

" of Railway Clerks Unity Lodge 983 Lorraine T  
 Ferrara sec meets on call 1015 Vine 7th fl  
 " of Railway Conductors Ladies Auxillary No 138  
 meets 2d Thursday each month 709 Elm  
 " of Railway Trainmen Chapter 991 E J Con-  
 nelly sec 4014 Apple  
 " of Railway Trainmen Cincinnati Lodge No 148  
 meets 2d and 4th Wednesday each month  
 709 Elm Hall E  
 " of Railway Trainmen Crestline Lodge No 862  
 meets 1st Monday each month 709 Elm R315  
 " of Railway Trainmen Millcreek Lodge No 504  
 meets 2d and 4th Thursday each month 709  
 Elm Hall E  
 " of Railway Trainmen No 504 709 Elm  
 BROTHERHOOD OF RAILWAY & STEAMSHIP  
 CLERKS, FREIGHT HANDLERS, EXPRESS  
 & STATION EMPLOYEES, Geo M Harrison  
 Grand Pres, Phil E Ziegler Grand Sec-Treas,  
 1015 Vine, 7th Floor, Tel Parkway 3150  
 " of Railway and Steamship Clerks Queen City No  
 562 Aug C Busmeyer sec meets 3d Tuesday  
 1015 Vine 7th fl  
 Brothers Anthony M (Gertrude H) agt Ohio  
 Humane Soc h4540 Erie av  
 " Betty A sten r1569 Ruth av  
 " Cecilia sten h191 E McMillan apt 8  
 " Earl asmlbr ATWCo r Batavia  
 " Edna emp Wm Koehl Co r937 Findlay  
 " Irene A r1569 Ruth av  
 " John clk r1569 Ruth av  
 " John fctywrk Sport Products Inc r RD 2 Ba-  
 tavia  
 " John vise hd J H Day Co r Batavia  
 " Lillian Mrs opr Advance Beauty Salon r921  
 Wm H Taft rd apt 14  
 " Louis E grinder r8066 Woodbine av  
 " Mary E r1373 Avon pl  
 " Nonie A (wid Harmon) h4828 Plainville rd  
 " of the Holy Infancy 616 E Pearl  
 " Oscar (Leontine M) solr h1569 Ruth av  
 " Paul (Jessie) tmkpr h1269 Ross av  
 " Robt E (Hazel C) millwright h3537 Lossing  
 " Robt H (Lottie B) h2001 Linn apt 3  
 " Rose r2705 Hackberry  
 " Thelma waiter Coffee Cup r5212 Ravenna  
 " VanDee (Mary) h1704 Central av  
 " Wesley F (Edna) straightener Ohio Knife Co h  
 937 Findlay  
 " Wesley W (Eliz M) firemn h1373 Avon pl  
 " Wm A slsmn Standard Oil Co h2705 Hackberry  
 Brotherton Carlos (Mary) lab h121 W 70th  
 " Dorothy nurse Jewish Hosp r3161 Harvey av  
 " Elmer brewery wkr r1926 Dunlap  
 " Hardware Paint & Supply Co (Henry P Rawson)  
 3950 Brotherton rd  
 " Hilda A clk Igler's Drug Store r Wyoming  
 " Isabelle r2342 Auburn av apt 10  
 " John (Helen) driver h429 W McMicken av  
 " John writer r2342 Auburn av apt 10  
 " Percy lab County Eng r Reading  
 " Robt E drftsmn CG&ECO r266 Senator pl  
 " Wm E h2342 Auburn av apt 10  
 Brotman Frank (Mary) r3715 Beatrice dr apt 4  
 Brotton Church E (Alice M) acct h2107 Auburn av  
 " Ethel M social wkr Co Aid to Dependent Children  
 r2107 Auburn av  
 " Viva cleaningwn First Natl Bk bldg r427 E 13th  
 Brotzge Frances M student r1841 Wm H Taft rd  
 " Gustave Rev research asst Institutum Divi  
 Thomae r6616 Beechmont av  
 " Gustave F (Florence W) ins agt h1841 Wm H  
 Taft rd  
 " Stanley M fnshr r1841 Wm H Taft rd  
 Broucksick Geo J jr coremkr Cinti Fdy Co r Elm-  
 wood Place  
 Broucksieck John driver Burger Brew Co r North  
 College Hill  
 " Josephine asmlbr C-BL Div r Box 50 Springdale  
 rd  
 Brougers Mary wrapper Mabley's r Covington Ky  
 Brough Ethel sten Lever Bros r Bellevue Ky  
 " Henry mech Avondale Mtr Car Co r North College  
 Hill  
 Brougham Geo r Geo W Goshorn  
 " Margt r Geo W Goshorn  
 Broughman Rawson J (Kittie M) janitor The Alden  
 h bsmt 3328 Reading rd  
 Broughton Acy H (Lucy) baker Willy A Krebs h  
 1714 Main  
 " Alf (Corrinne) clk Wm E Wortman r Hurd cor  
 Kenmore  
 " Anna Mrs h732 Richmond  
 " Blanche Mrs h3914 Eastern av  
 " Chas printer Cinti Enquirer r Covington Ky  
 " Chas J (Viola E) dentist 4 W 7th R22 h2109  
 Harrison av  
 " Chas P (Alma) dentist 4 W 7th R22 r2109  
 Harrison av  
 " Chris slsmn Western Fixture & Bar Supply Co  
 " Dexter countermn Avon Grill r2349 Kemper la  
 " Dixie M Indrs Splendid Launderers & Clnrs Inc r  
 Norwood  
 " Edw L fctywrk Huenefeld Co r1216 Spring  
 " Gladys r208 Congress av  
 " Jerry (Margt) mech Hauser-Stander Tank Co r  
 RD 1 Sharonville

## BROUGHTON

" John A inspr Acme Veneer & Lbr Co r Florence  
 Ky  
 " John H caster JDCo r Elmwood Place  
 " Lee lah h527 Central av  
 " Leroy (Velma) sheet metal wkr h417 E 13th  
 " Mildred Mrs mach opr Mack Shirt Corp r Er-  
 langer Ky  
 " Myrtle maid 3600 Forest Park dr  
 " Preston W (Susan) h2126 Ronaldson av  
 " Raymond br mgr Dow Drug Co h2912 Jefferson  
 " Robt (Lucille) ironwkr h84 Mulberry  
 " Spencer lab r1058 Mound  
 " Sylvester (Minnie) policemn h1536 Linn apt  
 794  
 " Virginia typist City Div Pub Relief r2248 Park  
 " Wm r208 Congress av  
 Broun Isma chf Inspr 20th Century Fox Film Corp  
 r1206 Dewey av apt 21  
 " Julius (Isma) ship clk 20th Century Fox Film  
 Corp h1206 Dewey av apt 21  
 " Margt F beauty opr h2206 Vine  
 Broune Lillie M (wid Arth) r4018 Egbert av  
 Brouns Arizella M (wid John E) h121 Gage  
 Brouser Martha I Mrs r5343 Hamilton av  
 Brower Charlotte slsmn Shillito's r148 Mason  
 Brovace Martin H (Virginia M) agt Metropolitan  
 Life Ins Co h415 Fairbanks av  
 Browder Chas W r4719 Winona ter  
 " Ernest (Sallie) lab r1046 Rittenhouse  
 " Lillian M h4719 Winona ter  
 " Wm L (Isabella A) supt Continental Bkg Co h  
 1275 Rutledge  
 Brower see also Brauer  
 " Anna (wid Tbeo) h1136 York  
 " Cassius supt Co Juvenile Detention Home r do  
 " Eleanor acct H A Seinsheimer Co r Ludlow Ky  
 " Emil (Ella) h3928 Red Bud av  
 " Evelyn A student r3928 Red Bud av  
 " Fred B (Cora) service mgr Hatfield-Campbell  
 Creek Coal Co h4701 Reading rd  
 " Harold T (Lillian) lab City Street Dept h2407  
 Symmes  
 " Helen nurse 503 Hale av apt 1 h do  
 " John A (Charlotte) slsmn r148 Mason  
 " Marjorie r401 Reading rd  
 " Mary H h6951 Lower River rd  
 " Matilda Mrs matron Co Juvenile Detention Home  
 r do  
 " Nathaniel (Joan) asst UofC h439 Riddle rd  
 " Ned r3719 Reading rd apt 11  
 " Robt r3719 Reading rd apt 11  
 " Roland C civ eng US Eng r1795 Taft rd  
 " Saml A (Sylvia) v-pres-sec Beau Brummell Ties  
 Inc h3719 Reading rd apt 11  
 " Weldon clo prsr Wm Aulen r Greenhills  
 " Wm lab City Street Clng Dept r533 Plum  
 " Wm S aud Losantville Country Club h552 Attica  
 " Wm W asst buyer Fair Store Co r Southgate Ky  
 Browsers Melvin (Lillian) artist Stevenson Photo  
 Color Separation Co h3596 Wilson av  
 Browfsky Dora Mrs delicatessen 633 Central av h  
 567 Prospect av  
 " Morris (Dora) h567 Prospect pl  
 Brown see also Braun and Browne  
 " A S Co (Alf S Brown) thread 229 E 6th R46  
 " A Woods (Adele; Finney-Brown & Associates) h  
 2221 Park av  
 " Aaron (Mary) lab h838 Carlisle av  
 " Abbie smstrs Louis Levine & Sons r Lockland O  
 " Abe lab Harry & Morris Cohn Co r436 Rockdale  
 " Abr W dentist 1309 Vine 2d fl r3654 Forest Park  
 dr  
 " Adam (Mary) mach h6 Glendale  
 " Adolph (Bessie) lab h833 Betts  
 " Agnes Mrs waiter Aug A Glassmeyer r925 Clnn-  
 ton apt 1  
 " Agnes (wid Wm) h1040 StGregory  
 " Agnes C Mrs sten Pollak Steel Co h3041 Kin-  
 mont  
 " Agnes K store mgr r637 Hawthorne av  
 " Agnes M supvr AT&TCo r1040 StGregory  
 " Aimee S (wid M F) r1445 E McMillan  
 " Albert candy wkr Kroger's r Covington Ky  
 " Albert cook r626 W 4th apt 5  
 " Albert (Bessie) lab h923 VanHorne apt 4  
 " Albert lab r1016 W 7th  
 " Albert paper hngr Chas Rumstetter & Co  
 " Albert porter Edw E Sotter  
 " Albert B (Alberta) barber Wm A Miller r2226  
 Vine  
 " Albert J (Emma) h3323 Eastern av  
 " Albert L (Louise) phys 1137 Carew Tower h3855  
 Spring House la  
 " Albert L v-pres Appalachian Coals Inc r Ken-  
 wood  
 " Albert M formn John T Lloyd Laboratories r520  
 E 4th  
 " Albert S opr CG&ECO r Bellevue Ky  
 " Albert T (Cordelia) lawyer 1617 First Natl Bank  
 bldg h136 Wentworth av  
 " Albert T jr slsmn Brokaw Machy Co r136 Went-  
 worth av  
 " Alda Mrs outseamer A Nash Co r1017 Poplar  
 " Alex (Sarah) chauf 3668 Washington av h rear  
 go  
 " Alex (Margt) lab h735 W 7th  
 " Alex student r241 Erkenbrecher av  
 " Alex C (Rachel G) chemical eng h6074 Belmont

## BROWN

" Alf (Ida) mgr Central Trust Co (Stock Yds Office) h1560 Donaldson  
 " Alf L (Leota) bartndr Clarence C Glese h240 Butler  
 " Alf S (Kath A) chairmn of board Central Accept Corp h3343 Ruther  
 " Alf S jr (Grace) collr Independent Discount Co r 3343 Ruther  
 " Alf T mechl eng h3460 Cheviot av  
 " Alice r514 George apt 4  
 " Alice r734 W 6th  
 " Alice (wid Robt) h913 W 7th  
 " Allen (Ethel) collr h3535 Vinecrest pl  
 " Allen A agt Guardian Life Ins Co h506 E 4th apt 908  
 " Alma R clk r2048 Dunlap  
 " Althana r820 W 4th  
 " Alton G interne Cinti Genl Hosp  
 " Amanda Mrs h724 Melvin  
 " Amos W (Maggie) h635 Kenyon av  
 " Andrew billiards 734 W 5th h do  
 " Andrew (Alice) emp A Nielsen Co r1222 Walnut  
 " Andrew lab r720 W 5th  
 " Andrew lab h660 W 6th  
 " Andrew porter h527 W 8th  
 " Andrew A (Viola) janitor Highlands Sch h St Leger Flats apt 5  
 " Andrew J (Loretta M) tile str h3035 McHenry av  
 " Anna asst Pub Library r21 Erkenbrecher av  
 " Anna Mrs h331 George apt 402  
 " Anna Mrs r426 Lock  
 " Anna Mrs r5427 Owasco  
 " Anna Mrs smstrs r1018 W 7th  
 " Anna Mrs waiter Rosenook h3763 Ferdinand pl  
 " Anna (wid Jack) janitor Pub Library h3001 Eastern av  
 " Anna (wid Peter) h719 W 7th  
 " Anna B tel opr Cinti Club r125 E Court  
 " Anna B Mrs mach opr COMCo h763 W 8th  
 " Anna B Mrs maid r746 Barr  
 " Anna C (wid Louis) maid 3031 Observatory av h 759 Kenyon av  
 " Anna D Mrs r311 Mulberry  
 " Anna K slswn Pogue's r Bellevue Ky  
 " Anna M Mrs h4436 Corsica pl  
 " Annabelle tchr h2362 Auburn av  
 " Annabelle (wid Walter J) h1078 Wade  
 " Anne E hlpr Christ Hosp r210 Gilman av  
 " Annie smstrs r862 Hathaway  
 " Annie M cook Cinti Genl Hosp  
 " Annie P Mrs clnr John F Schoeny r606 Mound  
 " Ardle (Bessie M) lab h710 Kenyon av  
 " Arnold asst circulation mgr Cinti Enquirer r897 Clinton Springs av  
 " Arnold N with Appalachian Coals r Kenwood  
 " Arrella r1107 Foraker av  
 " Arth r548 George  
 " Arth (Bertha) r305 Sycamore  
 " Arth r626 W 6th  
 " Arth (Bernadette) clk A Nielsen Co h2127 Clinton av  
 " Arth (Louise) lab r730 Richmond  
 " Arth C (Violet H) clk P&GCo r Covington Ky  
 " Arth C student r176 W McMillan  
 " Arth F phys h6089 Montgomery pike  
 " Arth H (Virginia) barber 24½ W 12th r1900 Elm  
 " Arth J cond CG&ECo r Newport Ky  
 " Arth O (Theresa) dept supvr Lunkenheimer Co h979 Wells  
 " Arth S auto mech A & C Motor Sales r Madisonville  
 " Aubrey B (Bertha H) inspr h3466 Boudinot av  
 " Audley H (Brown & Brown) r Alms Hotel  
 " Aug caller Cinti News Co r2610 Montana av  
 " Austin lab CG&ECo r544 Carlisle av  
 " Austin typist Pease Woodwork Co r Arlington Hts O  
 " Australia maid r951 Richmond  
 " Avery R (Carrie K) formn h3762 Kenilworth pl  
 " Barbara E r3517 W 8th  
 " Baron (Josephine) h218 W 12th apt 37  
 " Beatrice A clk Sport Products Inc r Ft Thomas Ky  
 " Belle maid r1333 Lincoln av  
 " Belle C (wid Theo F) h2378 Park av apt 11  
 " Belva (wid Arth) maid h150 E McMicken av apt 7  
 " Ben (Helen) h2104 Madison rd  
 " Benj r3138 Burnett av  
 " Benj (Iona) lab Adam Wuest Inc h650 Baymiller  
 " Benj (Lertie) lab h714 Melvin  
 " Benj lab r939 W 7th  
 " Benj (Ethel L) mach opr h8357 Wiswell  
 " Benj L (Nancy A) clk Kroger's r3342 Bevis av  
 " Benj R grinder Standard Castings r3831 Colerain  
 " Bernard J (Muriel M) tile str h1641 Waverly av  
 " Bernice r rear 1370 Freeman av  
 " Bernice bkpr Bingham Tool & Sup Co r520 E 4th apt 11  
 " Bernice (Eliz) lab h613 W 9th  
 " Bert service mgr Tri-State Distr Corp r South Ft Mitchell Ky  
 " Bertha Mrs maid r128 Dorchester av  
 " Bertha (wid Geo) drsmkr 3168 Glendora av h do  
 " Bertha (wid Geo L) r rear 539 Delta av  
 " Bertha (wid Willis) r518 Carlisle av

## BROWN

" Bertha M cook r rear 1027 Foraker av apt 1  
 " Bertha V smstrs Netherland Plaza  
 " Bessie Mrs Indrs r348 Lincoln av  
 " Bessie B sten Advertiser Engraving Co r819 Windham  
 " Betty compt opr Valvoline Oil Co r Covington Ky  
 " Betty picture frames 128 E 4th r Covington Ky  
 " Betty J clk r6637 Bantry av  
 " Beulah M sten J Harry McDonald r Elmwood Place  
 " Birdie Mrs maid h906 VanHorne  
 " Birdie (wid Jerry) h860 Rockdale av  
 " Blanche Mrs cook Mrs Janis Sargeant  
 " Blanche O (wid Adolph) r938 Avondale av  
 " Blanche B tel opr McKesson & Robbins r Wyoming  
 " Blanche E (wid Jas A) h1908 Kinney av  
 " Blanche M Mrs furn rms 222 W 14th h do  
 " Bobbie L r502 Oliver  
 " Bros (Howard D and Wm A) gros 3217 Jefferson av  
 " Bruce W (Alice) pres Venable-Brown Co Inc r Glendale  
 " Bryan (Cecil M) estimating eng John VanRange Co h737 Madison rd  
 " Bud dish washer r603 John  
 " Burdett G (Alma L) mach opr h1465 Harrison av  
 " Burton A (Mary E) slsmn h3547 Rosedale pl apt 20  
 " Byron B (Evelyn M) asst eng CG&ECo h5611 Rhode Island av  
 " Carl mgr Roosevelt Theatre r164 Purcell  
 " Carl C r1106 York  
 " Carl E (Marjorie N) butcher h2013 Marquis  
 " Carl O (Dorothy M) carp h1537 Knox  
 " Carl O (Blanche) chiropractor 961 E McMillan apt 2 h3710 Hyde Park av  
 " Carl P (Freda) lab King Mach Tool Co h1 E 71st  
 " Carlton E (Dorothy) sta eng h3135 Woodsfield  
 " Carmel (Lulu) lab h515½ Plum apt 5  
 " Carrie r527 George  
 " Carrie Mrs beauty shop 759 W Court h do  
 " Carrie Mrs gro 1108 W 8th h do  
 " Carrie (wid Chas) h412 E 2d  
 " Carrie A (wid Frank) h1256 Delta av apt I  
 " Carroll A (Alice) clk PO h2911 Minot av  
 " Carroll T clk r1321 Michigan av apt 4  
 " Carroll T (Mary J) clk Cinti Economy Drug Co h2807 Vine  
 " Cath r1620 Hewitt av  
 " Cath asmlr C-BLDiv r3909 Cass av  
 " Cath (wid Jas) h906 Elberon av  
 " Cath (wid Robt R) h1612 Brewster av  
 " Cath C (wid Jos E) h27 E McMillan  
 " Cath E emp Dinsmore Shohl Sawyer & Dinsmore r6 Tuxedo pl  
 " Cath L (wid Winfield) h142 E McMicken av apt 4  
 " Chadler (Gladys) mach h1533 Pleasant  
 " Chalou lab State Hwy Dept r Cleves  
 " Chapel African Methodist Episcopal Church Rev Chas T H Watkins pastor 2806 Alms pl  
 " Chas r319 W Court  
 " Chas r420 Cutter  
 " Chas (Anna) h3843 Eastern av  
 " Chas (Josie) h416 Mill  
 " Chas r34 E 6th  
 " Chas r rear 1211 W 6th  
 " Chas (Ethel) clnr City St Cing Dept h1108 Gest  
 " Chas driver CG&ECo r Norwood  
 " Chas janitor r32 W Mitchell av  
 " Chas (Fannie) lab h4113 Providence  
 " Chas (Mildred) lab h834 W 9th  
 " Chas mach r2516 Spring Grove av  
 " Chas (Sadie) plmbr h3111 Harvard av  
 " Chas shoe wkr r1527 Columbia pkwy  
 " Chas (Virginia) waiter r546 Carlisle av  
 " Chas A atndt County T B Sanatorium r3734 Hutton av  
 " Chas A (Lottie M) 1st v-pres-genl mgr Lunkenheimer Co h2830 Urwiler av  
 " Chas A mdse inspr Central Insp & Weighing Bur r9 Carroll dr  
 " Chas C (Nellie) glass wkr Acme Glass Co h1405 John apt 421  
 " Chas C (Dora) slsmn h2106 Sinton av apt 12  
 " Chas E h221 W 15th  
 " Chas E (Caroline) clk h2906 Montclair av  
 " Chas E driver mech PO r Cheviot  
 " Chas F r1136 Wells  
 " Chas F jr prsr Sontag Clnrs r1136 Wells  
 " Chas G (Cressie) buffer h1547 Race  
 " Chas G (Lorine J) mach h6617 Palmetto  
 " Chas H (Sarah) h4150 Spring Grove av  
 " Chas H clk J Metzger Co r Glendale  
 " Chas H clk r6334 Desmond  
 " Chas H (Suzanne) ins agt h2886 Shaffer av  
 " Chas H (Anne) lab h1330 Race  
 " Chas H leatherwkr Schell Leather Gds Co r Greenhills  
 " Chas J (Lillian) carp h650 Neave  
 " Chas J (Helen) supvr Albers r Silverton  
 " Chas L (Bernice) drftsmn US Eng r2359 Ohio av  
 " Chas L (Alda) hlpr May Stern Co h1017 Poplar  
 " Chas L slsmn Burkhardt Bros Co r Bellevue  
 " Chas L slsmn Cinti Adv Prod Co h1445 E McMillan

## BROWN

" Chas L student r4110 28th  
 " Chas Q (Leona E) r2210 Victory pkwy apt 1A  
 " Chas R (Mattie) h574 Terrace  
 " Chas R lab Cinti Fdy Co  
 " Chas S jr (Eleanor) lawyer 211 E 4th R503 r 210 Gilman av  
 " Chas T formn CG&ECo r Norwood  
 " Chas V (Eliz) lab h2701 Eastern av  
 " Chas W h2562 Euclid av  
 " Chas W (Theresa F) actor h915½ Vine apt 2  
 " Chas W prsmn Standard Pub Co r Bromley Ky  
 " Charlotte waiter Rosenook r3323 Eastern av  
 " Charlotte N student r833 Betts  
 " Chester (Lillian) h2006 Western av  
 " Chester T mtrmn h52 E McMillan  
 " Christine r842 W 9th  
 " Christine Mrs h751 Carlisle av  
 " Clara r2534 Park av  
 " Clara hsekpr 4839 Glenway av  
 " Clara maid h846 Betts  
 " Clara Mrs h1530 Baymiller  
 " Clara Mrs hsekpr 353 Rockdale av apt U  
 " Clara (wid Jas) h943 Central av  
 " Clara S Mrs sten Aetna Finance Co r615 Trenton av  
 " Clarence (Gladys) lab h991 Nassau apt 4  
 " Clarence E lab Ohio Gravel Co r RD 8 Mt Washington  
 " Clarence E (Helen B) pntr h5335 Whetsel av  
 " Clarence G (Lois) clk RyMS h1104 Seton av  
 " Clarence H bkpr PO r Norwood  
 " Clarence J (Etta L) firemn Federal Bldg h919 Fairbanks av  
 " Clarence W slsmn CG&ECo r13 Louis av  
 " Claude (Lillian) designer Lunkenheimer Co h 806 Kirbert av  
 " Claude J driver Cinti Lawrenceberg-Aurora Mtr Delivery Co r1650 Illff av  
 " Claudia Indrywkr Alpha Lndry Co r923 Hopkins  
 " Cleveland (Eva) delmn Rim & Wheel Serv Inc h3075 Mentor  
 " Clifford (Mamie) barber 708 Clark h do  
 " Clifford cement insnr h3131 Wehrman av apt 5  
 " Clifford emp WHCo r Covington Ky  
 " Clifford formn CG&ECo r Cleves  
 " Clifford (Mary) lab h503 W Court  
 " Clifford (Ruth) slsmn h3750 Isabella av  
 " Clifford E (Lena) tree surg h1088 W Liberty  
 " Clyde (Lillie) lab h rear 1012 Mound  
 " Clyde pntr h1565 Dudley  
 " Clyde jr r1565 Dudley  
 " Clyde E (Mae) inspr h1973 Kinney av  
 " Clyde F auto mech Cinti Ignition Co r1129 Edwards rd  
 " Coleman (Mary) lab h518 W 5th apt 11  
 " Columbus sta firemn First Natl Bk Bldg r432 Elizabeth  
 " Condit D (Clara L) solr A M Peck & Co r Wyoming  
 " Cora Mrs hsekpr 1338 Avon dr  
 " Cora (wid John) r3009 Stanton av  
 " Cora B Mrs maid r3246 Gaff av  
 " Cordelia Mrs h603 John  
 " Cordelia Mrs maid Cinti Genl Hosp h5107 Ward  
 " Cornelia M sten r1547 Donaldson pl  
 " Cornelius (Frances) usher Cinti Union Term r532 Hopkins  
 " Crate E (Aleda M) mach h5 Gardner pl  
 " Culpepper H car washer Avondale Mtr Car Co r3009 Stanton av  
 " Curt clk Pease Woodwork Co r Arlington Hts  
 " Custer L slsmn Lou Bauer Inc r Newport Ky  
 " Daisy (wid Jos) restrwkr h4524 Homer av  
 " Dami emp Mills Restr r718 W 9th  
 " Darwin S (Lydia) dept mgr CG&ECo h1307 Hayward ct  
 " Darwin W asst eng aide US Eng r3738 Andrew  
 " David r404 David  
 " David r512 Hopkins  
 " David (Mathilde F) acct h897 Clinton Springs av apt 14  
 " David (Marvel) confr 1163 Harrison av h1171 do  
 " David (Rachel) lab WHCo h4501 Corsica pl  
 " David (Eliz) mach opr h431 Lincoln Park dr  
 " David jr r1171 Harrison av  
 " David C physiotherapist 17 Erkenbrecher h do  
 " David F (Cecile; Long West & Co) h981 Marlon  
 " Delta (wid Moses) h1551 Barton  
 " Desloge 2d lieuat exec asst UE Eng r Fenwick Club  
 " Deward (Edna) maintenancemn ONLICO r34 Mercer  
 " Doc lab Cinti Union Term Co r805 W 7th  
 " Donald drftsmn Towsley Trucks Inc r2719 Reading rd  
 " Donald C (Mary R) clk P&GCo r Lockland  
 " Donald C (Marjorie) waiter h3088 Kerper av  
 " Donald S (Martha) printer h4442 Lower River rd  
 " Dora Mrs h2164 Spring Grove av  
 " Doris Mrs r407 W Liberty  
 " Dorothy r1628 Baymiller  
 " Dorothy r1217 John  
 " Dorothy waiter Mrs Ida F Golder h2416 Salutaris av  
 " Dorothy A student r3480 Whitfield av

## BROWN

" Dorothy E fctywrk Sport Products Inc r1023 Findlay  
 " Dorothy E sten Schuster Elec Co r1948 Neyer av  
 " Dorsey (Lucille) lab r1011 Rittenhouse  
 " Douglas (Inez) plstr h2911 Alms pl  
 " Douglas C (Margt) rep h3614 Shaw av  
 " Dudley lab r1625 Baymiller  
 " Duncan student r2423 Ingleside av  
 " Dwight M (Alice) asst sec J Chas McCullough Seed Co h579 Terrace av  
 " Earl (Ruth) fctywrk Devil Laboratories h541 W Liberty apt 1020  
 " Earl lab r305 W 7th  
 " Earl (Dorothy) mach h2164 Buck  
 " Earl slsmn Aug L Hussel r Alexandria Ky  
 " Earl H parts mgr Juilfs Motor Service Inc r Norwood  
 " Earlene Mrs h1041 Jordan  
 " Edgar (Margt) lab WHCo h2834 Park av  
 " Edith Mrs r4701 Whitsel av  
 " Edith W Mrs sec Wt Cornice Co r Chevlot  
 " Edna asst head nurse Jewish Hosp r3161 Harvey  
 " Edna G asst UofC h3545 Burnet av apt 8  
 " Edw (Helen) checker h2517 Hackberry  
 " Edw driver r529 W 8th  
 " Edw emp Kroger's r2149 Hatmaker  
 " Edw emp Mills Restr r405 W 8th  
 " Edw (Mary) fndrywrk r rear 811 W Court  
 " Edw (Dorothy) lab r1 Scott  
 " Edw (Jessie) lab h678 W 5th  
 " Edw mach Automotive Parts Co r Newport Ky  
 " Edw pipeftr r1527 Columbia pkwy  
 " Edw pocketmkr GTCo r Covington Ky  
 " Edw porter Tennenbaum Bros r416 W 8th  
 " Edw USN r721 Freeman av  
 " Edw A r4145 Virginia av  
 " Edw E (Mary) lab h1027 Baymiller  
 " Edw L (Louvina) cook h641 Richmond  
 " Edw L (Hazel) slsmn J J Schmidt Inc h1163 Harrison av  
 " Edw M (Anne) lawyer R900 Traction bldg r Wyoming  
 " Edw N (Minnie A) h397 Purcell av  
 " Edw W (Alberta L) pntr r538 York  
 " Edw W (Gail G) mach r3728 Mead av  
 " Edwin A Rev (Blanche) pastor Madlsonville Methodist Ch h6128 Madison av  
 " Edwin C (Helen A) city ticket agt CCC&StLry & New York Central System h3689 Kroger av  
 " Edwin E (Eliz J) ins agt h6504 Bramble av  
 " Eileen Mrs sten Allis-Chambers Mfg Co r1614 Joseph apt 1  
 " Eleanor clk r3342 Bevis av  
 " Eleanore B clk Valvoline Oil Co r1956 Glenway  
 " Eleazer lab r4335 Badgley av  
 " Eli (Sallie) lab r404 David  
 " Eli mach VC&S Co r2130 Fulton av  
 " Eli mach h2606 Park av  
 " Eli jr r404 David  
 " Elias (Martha) pit clnr h1048 Wade  
 " Eliza h528 Central av  
 " Eliza (wid Boyd) h920 W 7th  
 " Eliz Mrs h514 W Court  
 " Eliz Mrs h404 1/2 Richmond  
 " Eliz Mrs r949 Richmond  
 " Eliz (wid Clarence J) h3734 Hutton  
 " Eliz (wid Elmer) h1627 Baymiller  
 " Eliz (wid Henry) h531 W 6th  
 " Eliz (wid Jas M) r Rowin Sanders  
 " Eliz (wid Thos) r303 Southern av  
 " Eliz D r1256 Rutledge  
 " Ella r1231 Clay  
 " Ella r537 Lincoln Park dr  
 " Ella (wid Chas) r302 Broadway  
 " Ella (wid Marmaduke) r2931 Colerain av  
 " Ella C r3014 Victoria av  
 " Ellen r435 Lincoln Park dr  
 " Ellison clk Russell Moore r1035 Clark  
 " Elmer (Stewart Hotel) r Hamilton  
 " Elmer diemkr Crescent Tool Co r Ludlow Ky  
 " Elmer janitor Hebrew Union College  
 " Elmer C (Mae) expressing 1623 Walnut h do  
 " Elmer E (Lillian A) electn h3624 Hillside av  
 " Elmer F receiver Cinti Union Stock Yd Co r948 Neyer av  
 " Elmer J (Ruth L) drftsmn h1615 Robinson cir  
 " Elmira M r2009 Marquis  
 " Elmyra hlpr Christ Hosp r1012 Lincoln av  
 " Elonzo W reprmn Miss Valley Barge Line Co r Bellevue Ky  
 " Elsie (wid Richd) h761 Morgan  
 " Elwood (Nola) pntr h630 Evans  
 " Emerson A (Mildred) h3577 Kroger av  
 " Emille maid 3727 Woodburn av  
 " Emma mach opr COMCo r Covington Ky  
 " Emma Mrs maid Deaconess Hosp r1908 West-ern av  
 " Emma (wid Geo) h438 W Court  
 " Emma B Mrs bndrywrk Johnson & Hardin Co r2515 Talbott av  
 " Emma C emp Kroger's  
 " Ernest birnm Barrett Co r Melbourne Ky  
 " Ernest (Etta) gro 1262 Columbia pkwy h1260 do  
 " Ernest (Mary) lab h417 Central av  
 " Ernest E firemn CG&ECo r Covington Ky  
 " Ernest H (Elsie) ship clk h4110 28th  
 " Ernest L laboratorywrk Container Corp r1843 Garden la

## BROWN

" Ernest N clk Julius Gillich r1545 Donaldson pl  
 " Ernest R (Nancy) lab h5749 Panama  
 " Ernest W (Louise P) tchr h2237 Crane av  
 " Ernestine student r1810 Young  
 " Ervin W (Irene R) formn r708 Neave  
 " Estal supt Wessel Bedding Co r Rossmoyne  
 " Estel showkr r1649 Herbert av  
 " Estelle W Mrs research asst Children's Hosp h 2425 Ingleside av  
 " Esther r730 Barr  
 " Esther F typist Cent Tr Co r3977 Ardmore av  
 " Ethel hsekpr 1008 Marion av  
 " Ethel Mrs Indrywrk r435 Lincoln Park dr  
 " Ethel B hsekpr 5 Lenox la  
 " Ethel D dept mgr Crockel-Fels Co h402 Carmalt apt 5  
 " Ethel L sten Nichols Wood Marx & Ginter r Covington Ky  
 " Ethel S Mrs sec T H Winston Co h2210 Vic-tory pkwy apt 1A  
 " Etta H Mrs furn rms 654 W 6th h do  
 " Eug r305 Sycamore  
 " Eug (Maud) hlpr City Div Waste Colln h909 Betts  
 " Eug student r1810 Young  
 " Eug B (Margt) driver h3660 Colerain av  
 " Eug D (Rebecca M) lab h3834 Colerain av  
 " Eva Mrs maid r3075 Syracuse apt 2  
 " Evelyn clk Lindner Bros r1257 Dewey av  
 " Everett r1934 Eastern av  
 " Everett r309 George  
 " Everett E checker Union News Co r2517 Hack-berry  
 " Evie E ctr r1103 Dayton  
 " F Dorothy (wid Epple) walter r3698 Vine  
 " Fannie (wid Chas) h767 Carlisle av  
 " Fannie M r914 W Court  
 " Fatima clk Cinti Coffin Co r125 W StClair  
 " Fell (Addie M) lab h318 E 7th  
 " Felton (Mollie) car washer Glenway Tire Shop h718 W 9th  
 " Florence Mrs r311 1/2 W 14th  
 " Florence H bndrywrk Johnson & Hardin Co r Covington Ky  
 " Florence M clk r250 Pike  
 " Florence W (wid J Franklin) h2174 Grandin rd  
 " Flossie W Mrs pres Jenny Inc r Cleves-Louisville pike (Cleves)  
 " Floyd A (Agnes) butcher h925 Clinton apt I  
 " Floyd M (Goldie) h1305 Walnut apt 3  
 " Frances compt opr r4734 Highridge av  
 " Frances Mrs cruser Crane & Breed Casket Co r Southgate Ky  
 " Frances Mrs maid r532 Hopkins  
 " Frances D slswn Pogue's r Ft Thomas Ky  
 " Frances F tchr h3550 VanAntwerp pl apt 6  
 " Francis A r6128 Madison rd  
 " Frank (Loretta) h5102 Kenwood rd  
 " Frank (May) h rear 1627 Republic  
 " Frank (Cath) clk h3909 Cass av  
 " Frank (Jennie) driver Continental Freight For-warding Co r321 W 4th  
 " Frank (Mattie) lab h716 Kenyon av  
 " Frank jr (Lucille) h2306 Park av  
 " Frank A (Dora) carp h1408 Mansfield  
 " Frank A (Viola) chauff Cinti Post h215 Wade  
 " Frank D (Ford) v-pres Sauerston & Brown Co r Cincinnati Club  
 " Frank E (Lucy) birnm Barrett Co h1623 Free-man av  
 " Frank L clk Kroger's r3015 Hull av  
 " Frank O welder C-BLDiv r Covington Ky  
 " Frank P (Ada R) tchr Hughes HI Sch h1550 St Leger pl  
 " Frank R (Virginia E) pres-treas Cinti Bakers' Sup Co r Silvertown  
 " Frank S mech Bossert Machine Co r Covington Ky  
 " Franklin E mech Juilfs Motor Service Inc  
 " Fred r1048 Mound apt 4  
 " Fred r1627 Pleasant  
 " Fred (Marion) hlpr h1560 Linn apt 908  
 " Fred (Frances) janitor Intl Harv Co h553 W Liberty apt 991  
 " Fred (Flora) lab h928 Richmond  
 " Fred (Margt) mach r1303 1/2 Vine  
 " Fred H (Willia) h57 Sweeney  
 " Fred J (Ida) detective City Police Dept h3727 Marburg av  
 " Fred W hlpr J Metzger Co  
 " Fredk r476 Riddle rd  
 " Frieda clk Kroger's r Newport Ky  
 " G Gary slsmn r1545 Donaldson pl  
 " Gaither buffer C-BLDiv r1547 Race  
 " Garret (Cath) ship clk Kroger's h710 Green-wood av  
 " Garwin C (Rose) h246 E 5th apt 1  
 " Gathern r720 Clark  
 " Geo (Mary E; Long, West & Co) h1545 Donald-son pl  
 " Geo cement fnshr r1113 W 8th  
 " Geo lab r735 VanHorn  
 " Geo (Irma L) mach h3922 Feemster  
 " Geo (Iola) porter r510 W 7th  
 " Geo trucker HCCo r Newtown  
 " Geo (Clara) trucker C&ORY r656 W 6th



## BROWN

" Geo (Pauline) vise hd J H Day Co h2273 Bogen  
 " Geo jr lab r728 W 4th  
 " Geo A (Lois A) driver h219 McGregor av  
 " Geo A (Mary) city firemn h1037 Considine av  
 " Geo A (Louise W) slsmn Intl Harv Co h3693 Vine apt 18  
 " Geo A (Dorothy H) slsmn Avondale Dairy Co h 3000 Vine apt 8  
 " Geo D walter Alms Hotel h5 Bella Vista pl  
 " Geo E (Cecelia M; Gerwe-Frohman Co) h3003 Alpine ter  
 " Geo E (Noreen) slsmn Eagle Printing Ink Co h2949 Lehman rd  
 " Geo F (Ellene B) porter r419 David  
 " Geo G whsemn Janssen Co r1545 Donaldson pl  
 " Geo H h3324 Woodford rd  
 " Geo H artist CG&ECo r Ft Mitchell Ky  
 " Geo H interne Christ Hosp r2139 Auburn av  
 " Geo J slsmn Avondale Mtr Car Co r Norwood  
 " Geo L gearctr J H Day Co r Elmwood Place  
 " Geo L (Minnie C) mach h1629 Tremont  
 " Geo S (Lola B) lab h652 W 4th  
 " Geo W (Mary G) agt Am Citizens Life Ins Co h 1127 Broadway  
 " Geo W bottler Edw Fey r RD 12  
 " Geo W (Emma) cash h631 Enright av  
 " Geo W emp WHCo r Newport Ky  
 " Geo W jr (Julia M) driver City Div Waste Colln h1059 Pine  
 " Georgia Mrs beauty opr r529 W 8th  
 " Georgia L (wid Jasper) h507 W 5th  
 " Gertrude r419 W 6th  
 " Gertrude V Mrs slswn Pogue's r2129 Burnet av  
 " Gilbert student r901 Chateau av  
 " Gilbert D student r5 Bella Vista pl  
 " Gladys r914 W Court  
 " Gladys waiter Mrs Sarah Smith r2445 Spring Grove av  
 " Gladys H clk r1908 Kinney av  
 " Glen H (Christina) sten h6829 Lower River rd  
 " Glenn L (Florence) driver Cinti Lawrenceberg & Aurora Mtr Delivery Co h1650 Iliff av  
 " Gloria h338 W 9th  
 " Grace A tacker LCTCo r121 E 4th  
 " Grace N (wid Harry) r3264 Beredith pl  
 " Gussie M (wid Wm) h933 Armory av  
 " Guy (Emma L) porter Lester Reins 5c to \$1 Store h845 Rockdale av  
 " Guy (Velda J) slsmn Kopf & Kopf h4012 Tay-lor av  
 " BROWN H L FENCE & MFG CO, John Tredwell Jr Mgr, Fence and Gate Mfrs 4426 34th av, Tel Jefferson 2537  
 " H Louis (Bertha S) cash Hisey-Wolf Machine Co h1543 Kenova av  
 " H Louis (Florence M) janitor StPeter's Old Ca-thedral Sch h4734 Highridge av  
 " H McNeal (Ophelia) h710 Cutter apt 8  
 " Hannah (wid David F) r505 Forest av  
 " Hanson lab r914 W Court  
 " Harlan (Etta) steelwkr h1559 Pleasant  
 " Harland lab Edna Brass Mfg Co r1200 Broadway  
 " Harman (Delilah) h1103 Dayton  
 " Harold C h29 Mercer apt 9  
 " Harold E clk PO r2519 Mkt pl  
 " Harold L r3654 Forest Park dr  
 " Harold R hlpr Container Corp r Box 314 Shaw-nee Run rd  
 " Harold R pharm B Frank Hermann r4110 28th  
 " Harold S (Marie) sta mgr Verkamp-Withrow Oil Co r Elmwood Place  
 " Harrison r579 Carlisle av  
 " Harry h2656 Dennis  
 " Harry (Laura) bailiff h3909 Dickson av  
 " Harry (Minnie) barber Jas H Ross h2910 Gil-bert av  
 " Harry (Hazel A) dept supvr County Auditor h 1022 Hazel la  
 " Harry (Lillian) driver h1505 Race  
 " Harry hsemn 2766 Baker pl  
 " Harry (Gussie) lab r903 Barr  
 " Harry (Edith) lab h542 W 8th  
 " Harry (Lillie) pntr h1045 Freeman av  
 " Harry E clk Albers Super Mkt r Norwood  
 " Harry slsmn Wm Brandt r425 E 2d  
 " Harry E formn CG&ECo r Covington Ky  
 " Harry E (Bessie L) trucker h539 York  
 " Harry G (Mildred T) phys 1604 Chase av R3 h 5647 Hamilton av apt 1  
 " Harry H lab JDCo  
 " Harry J (Evelyn) slsmn h1012 Burton av apt 9

## BROWN

Harry L Rev (Mary V) asst pastor Bethel Bapt Ch h1118 Wm H Taft rd apt 4  
 Harry R (Mayme) mtrmn h3130 Harvard av  
 Harry W editor The Cinti Enquirer r Queen City Club  
 Harvey lab r3212 Beresford av  
 Harvey (Ollie) lab h1217 John  
 Harvey E lab Rahn-Larmon Co r2859 Colerain  
 Hattie walter Chili Kitchen Inc  
 Hattie (wid Geo) r624 Baymiller  
 Hattie L maid Netherland Plaza r1335 Wm H Taft rd  
 Hazel Mrs r740 State av  
 Hazel B clk Bell Tel Co r Bellevue Ky  
 Hazel W (wid Theo W) h1818 Hewitt av  
 Helen r6402 Fair Park av  
 Helen beauty opr Heyn's Hair Goods & Beauty Salon r Norwood  
 Helen compt opr Kroger's r StBernard  
 Helen (wid Robt) h1107 Foraker av  
 Helen M fctywrk Sport Products Inc r Mt Healthy  
 Helen M Mrs casewkr Ohio Humane Soc r3131 Braxton-Campbell ct  
 Helen O maid r549 W 7th  
 Helen R clk Retail Druggists Mut Flre Ins Co r 2562 Euclid av  
 Henrietta r912 W 9th  
 Henrietta bkpr Nichols Wood Marx & Ginter r Covington Ky  
 Henry (Nora) h3023 Cohoon  
 Henry clk Cinti Genl Hosp r915 Dana av apt 25  
 Henry driver Shillito's r104 W 9th  
 Henry ice Baymiller se cor Stede al r863 Clinton  
 Henry H (Helen) porter Pullman Co h953 Churchill av  
 Henry M (Virginia M) janitor 2558 Madison rd h bsmt do  
 Henry N (Nina M) loco firemn h3700 Eastern av apt 1  
 Henry W r412 Butler  
 Herbert r538 W Liberty  
 Herbert (Marie) driver h1000 Laidlow av  
 Herbert emp StFrancis Hosp r1860 Queen City  
 Herbert D asst mgr Underwood Elliott Fisher Co r Ft Thomas Ky  
 Herbert E (K Edna) teleg opr WUTCo h2671 Cora av  
 Herbert L reporter Cinti Enquirer r West Chester  
 Herbert L Mrs r Vernon Manor  
 Herman r2033 Elm  
 Herschel lab r658 Carr  
 Herschel (Lillie) lab Rich Ladder & Mfg Co h 2471 Warsaw av  
 Hillard mldr Cinti Steel Castings Co  
 Hillis slsmn Eastman Kodak Stores r551 Wilsonia dr  
 Himalaya (wid Wm) r727 Riddle rd  
 Hiram h511 Baum  
 Homer (Ida) porter r727 W 8th  
 Homer A (Hattie A) teller 5th 3d Un Tr Co h 2713 Erie av apt 24  
 Homer F (Beulah) lab AOLCo h822 Hopkins  
 Horace r849 Poplar  
 Hoven M r427 Hopkins  
 Howard r838 Carlisle av  
 Howard r532 W 6th  
 Howard D (Irina; Brown Bros) h3110 Bishop  
 Howard E (Ethyl) capt City Fire Dept h1628 Potter pl  
 Howard H chemical eng J H Day Co r3333 Bishop  
 Hulbert C exp msngr r1030 Findlay apt 1  
 Hubert K (Anna V) mach h4070 Paxton av  
 Hubert L (Mary A) clk RyMS h1200 Sherman  
 Hubert M (Brazzie C) hsemm Alms Hotel h161 E McMicken av  
 Ida maid 359 Ludlow av apt 27  
 Ida Mrs maid 1339 Sun Crest dr  
 Ida (wid Jas) h404 Carlisle av  
 Ida (wid Louis) r806 W 7th  
 Ida E Mrs h7 W Court apt 33  
 Inez waiter r2024 Stanton av  
 Instruments (Division) Minneapolis-Honeywell Regulator Co) Robt W Mayer dist mgr 561 Reading rd 2d fl  
 Irene r1133 Carmania av  
 Irene Mrs r1301 Central av apt 12  
 Irvin junior r1127 Foraker av  
 Isabelle Mrs r1009 Kossuth  
 Israel lab h510 Elizabeth  
 J Augustine r1310 E McMillan  
 J C (Gertrude) r124 W 5th  
 J L porter Mills Hotel r242 W 5th  
 J Leslie (Anna M) acct Gano & Cherrington h 1739 Laurelwood cir  
 J Malcolm (Ethel R) concretewkr h2729 Eastern  
 J W emp Cinti Times-Star Co r Ludlow Ky  
 Jack (Mildred) hlpr City Div Waste Colln h647 Kenyon av  
 Jack (Sarah) lab r630 W 8th  
 Jack C (Mary) pntr h517 E 12th  
 Jack D servicemn J B Ford Sales Co r Ft Thomas Ky  
 Jack L (Louise M) slsmn h1243 Rutledge  
 Jacob driver City Div Waste Colln r1712 Elm  
 Jacob M student r3654 Forest Park dr

## BROWN

Jacob S (Christine) lab r515 W 8th  
 Jacob W lawyer 512 Keith bldg r819 Windham  
 Jacob W (Pauline C) punch press opr h3030 Beekman  
 Jas r County T B Sanatorium  
 Jas (Alice) h570 Freeman av  
 Jas r1309 John  
 Jas r404 Smith  
 Jas car washer Tom's Service Garage  
 Jas (Leatrice) carp h910 W 8th  
 Jas (Dora) chauf 4 Tanglewood la  
 Jas (Elsie) chauf h2322 Boone  
 Jas clk Kroger's r Lockland  
 Jas coal 626 Carlisle av r622 do  
 Jas (Eliz) confr 749 W Court h do  
 Jas crane opr r1033 Richmond  
 Jas (Carrie) hlpr City Dive Waste Colln h759 W Court  
 Jas interior decorator Bell Decorators r Latonia Ky  
 Jas (Marie) lab h938 Barr  
 Jas (Carrie) lab h639 Carlisle  
 Jas lab h103 E Clifton av apt 2  
 Jas lab r418 Cutter  
 Jas lab h1503 Gorman apt 23  
 Jas (Christine) lab h1546 John  
 Jas (Emma) lab h922 Lincoln av apt 35  
 Jas lab O-RFCo r723 Richmond  
 Jas (Mamie) lab r1021 Richmond  
 Jas (Nora) lab r935 W 4th  
 Jas (Lena) lab r502 W 8th  
 Jas (Alice) porter Progressive Motor Sales Inc r863 Rockdale av  
 Jas (Lillie) restr 513 Carlisle av h do  
 Jas restrwkr r3602 Reading rd  
 Jas wchmnr r1203 W 7th  
 Jas A (Johnnie M) lab h508 W 7th  
 Jas A (Sarah F) millwkr h7112 Dillard av  
 Jas B lab r611 Richmond  
 Jas B mach Rahn-Larmon Co r Covington Ky  
 Jas C (Lillian) lab h908 Barr  
 Jas C lab h2339 Concord  
 Jas G cash Harkness & Wirthwine r Newport Ky  
 Jas H (Cora L) cook h40 Lincoln ter  
 Jas H trucker NYCSystem r609 Carlisle av  
 Jas J fctywrk Adler Co r1533 Knox  
 Jas L r1511 Central av  
 Jas L porter Western Auto Sup Co r817 Lincoln Park dr  
 Jas L (Viola) slsmgr h3126 Bracken Woods la  
 Jas M (Ella) electn h2048 Dunlap  
 Jas M (Carrle) porter h620 Richmond  
 Jas P (Frances) lab h513 Findlay  
 Jas R (Leota) carp hlpr h2186 Selim av  
 Jas R (Florence) shoewkr h1526 Grove  
 Jas S (Margt E) shoewkr h6402 Fair Park av  
 Jas V (Mary H) toolmkr h1533 Knox  
 Jas W (Frances I) mgr Jas N Gamble Estate h316 Oak  
 Jas W pipelr r844 W 5th  
 Jane Mrs slsmn McAlpin Co r Norwood  
 Jane Mrs sten Home Ins Co r3627 Madison rd apt 3  
 Janet ad writer Cinti Post r2712 Hackberry  
 Jarvis (Anna) lab h2512 Spring Grove av  
 Jean M clk Fed Reserve Bk r Norwood  
 Jeannette smstrs Carl Henle Co r Covington Ky  
 Jeannette (wid Elmore G) h2456 Gilbert av  
 Jeannetta smstrs Main Awning & Tent Co r814 Oak  
 Jeannette D sec Mullen-Murphy-Brown Inc r642 Rockdale av apt 3  
 Jeeter (Bertha) r121 Garfield pl  
 Jennie (wid Wm J) h13 Louis av  
 Jennie F maid Alms Hotel r Norwood  
 Jesse (Mollie B) lab h914 W Court  
 Jesse (Alice B) lab h409 Wade  
 Jesse (Willie M) porter Pullman Co r912 Clark  
 Jesse trucker C&Ory  
 Jesse (Bert) well driller h1256 Columbia pkwy  
 Jesse E (Anna) lab h245 Melish av  
 Jesse G millwright Auto Sun Products Co r2252 Park av  
 Jessie sorter Miller Bros  
 Jessie B Mrs sec Trustees of the Sinking Fund of the City of Cinti r5 Beccher Flats  
 Jodie P (Ida) agt Domestic Life & Accident Ins Co r541 W Liberty apt 1001  
 John (Anna) h525 Carlisle av  
 John (Dora) h34 Mercer  
 John h692 W 5th  
 John butler Logan G Thomson  
 John (Estell) butler h824 Rockdale av  
 John (Mary) clk r713 Cutter  
 John (Roberta) janitor Lutmer Flats h2806 Woodburn av  
 John janitor 3336 Burnet h bsmt do  
 John (Sallie) lab r932 Barr  
 John (Ruth) lab h715 Clark  
 John lab r940 Clark  
 John (Leona) lab r404 Wade  
 John lab r1113 W 8th  
 John (Marie) mach Wm Powell Co h5021 Ravenna  
 John (Myrtle) mech h1230 Bates av  
 John msngr Hill & Co r411 W 7th  
 John (Mary) sta eng h1526 Grove

## BROWN

John (Iona) waiter Kemper Lane Apt Hotel h 2829 Park av  
 John A (Mary) h32 W Mitchell av  
 John A jr tallor r32 W Mitchell av  
 John B (Ethel) h724 Main apt 10  
 John D (Ellen) lab h421 Wade  
 John D jr (Mary J) plstr h3810 Isabella av  
 John E (Slybill) eng City Div Hwy Mice h3034 Urwiler av  
 John E flame ctr Jones & Laughlin Steel Corp r Newport Ky  
 John E (Kath) inspr City Water Wks h2622 Moorman av  
 John E (Alice E) swtchmnr h3087 Henshaw av apt D  
 John H r6819 East Fork av  
 John H (Sadie) plstr h1033 Richmond  
 John H (Ellen) slsmn h3480 Whitfield av  
 John J (Laura L) h1633 Baltimore av  
 John J h250 Pike  
 John J (Loretta A) drftsmnr Rapp & Meacham h4207 Eileen dr  
 John J (Helen B) field examiner US Civil Serv Comn r YMCA  
 John J (Mary R) printer Cinti Enquirer h1725 Brewster av apt E  
 John L apprentice embalmer Chas A Miller Sons r1338 Hamilton av  
 John M (Mattie) clnr City Div Property Mice h823 Poplar  
 John M (Margt) oiler h3788 Ferdinand pl  
 John P lab r3167 Beekman  
 John P (Mary E) sta eng h4956 Glenway av  
 John P jr (Clara) paymstr HBCo r615 Trenton  
 John R atndt Cinti Genl Hosp r3259 Elland av  
 John W (Eliz) lab h814 Kenyon av  
 John W (Ruth) lab h rear 1510 Pleasant  
 Johnson (Emma) lab h919 Gest  
 Jordan C r752 Barr  
 Jos (Nannie) h554 W 6th  
 Jos (Anna) h819 Windham av  
 Jos (Annie) constrwkr h705 Lincoln Park dr  
 Jos emp Burger Brew Co r Norwood  
 Jos (Anna) hod carrier h511 W 6th  
 Jos (Mickey) lab r913 Barr  
 Jos (Annie M) lab South East Joslyn Co h624 Baymiller  
 Jos (Bertha) lab r653 Carr  
 Jos lab r2034 Dunlap  
 Jos (Lizzie) lab h235 George  
 Jos (Bertha) lab h812 Poplar  
 Jos (Edna) lab h1059 Wilstach  
 Jos lab r709 W 6th  
 Jos mach S & W Machine Co r Dayton Ky  
 Jos maintenancemn CG&ECO r1043 Intermediate  
 Jos restrwkr h127 E 3d R7  
 Jos waiter Mrs Margt Thomas h730 Barr  
 Jos B (Ada L) cond h4 Lakewood av  
 Jos B jr (Kath R) cond r44 Lakewood av  
 Jos C (Marie) h6406 Desmond  
 Jos C wchmnr L&NRR r Covington Ky  
 Jos E lab r537 Central av  
 Jos J (Louise) car washer Homer Toms Mtr Car Co h413 Wade  
 Jos N (Ruth B) garagewkr A&Dco h227 E Clifton av  
 Jos P (Mary E) mgr Mrs Mary E Brown r6767 Palmetto  
 Jos W clk City Purch Dept r1256 Rutledge av  
 Josephine Mrs asst Saml L Pallack r218 W 12th apt 37  
 Josephine (wid Aug) r2809 Euclid av  
 Joshua S cook r39 E 9th  
 Josie waiter r4366 Winton rd  
 Josie B maid r416 Mill  
 Joyce Mrs foster parent Colored Orphan Asylum r1332 VanBuren av  
 Juanita asmblr Gibson Art Co r Covington Ky  
 Julia Mrs h820 W 4th  
 Julius (Hilda) h rear 3446 Colerain av  
 Julius (Marlan) lab r566 Freeman av  
 Julius (Marlan) lab r429 Poplar  
 Julius porter Loretta B Ebner  
 Julius (Claudia) porter h923 Hopkins  
 Junior h1537 Providence  
 Justin (Ray) slsmn Fleischer Mills Inc h3315 Warsaw av apt 3  
 Karlina r505 Forest av  
 Kath mach opr COMCo r2622 Moorman av  
 Kath student r833 Betts  
 Kath (wid Edw) gro 2146 Riverside dr h954 Fairbanks av  
 Kath (wid Thos) h2917 Monfort  
 Kath M sec-treas Putnam-Twenhofer Co r3906 Eileen dr  
 Kathleen S cash Putman Inc r Covington Ky  
 Kathryn nurse Bethesda Hosp r619 Oak  
 Kenneth R (June) drftsmnr CBTCO h3627 Madison rd apt 3  
 Kenneth S asst civ eng US Eng r Bellevue Ky  
 Kenneth Y telegrapher WUTCo r Covington Ky  
 Kenneth Y jr telegrapher WUTCo r Covington Ky  
 L F & Co (Lawrence L and Arth E Brown) live stock 3153 Spring Grove av  
 L Maurice (Blanche J) h1237 Stratford pl  
 Lacey (Anna) lab h617 W 6th

## BROWN

" Lafe W (Margt) mach h1103 Dayton  
 " Lanna D slswn r637 Hawthorne av  
 " Lannie (wid Mose) h757 Carlisle av  
 " Lata Mrs h571 Carlisle av  
 " Lauretta H cash W A R Bruehl & Son r Covington Ky  
 " Lawrence h139 Broadway  
 " Lawrence (Jessie) lab h756 W 4th  
 " Lawrence A W bir rm opr CG&ECo r Ft Mitchell Ky  
 " Lawrence E (Hallie C) spl police h224 Schiller apt A  
 " Lawrence H carrier PO r Newport Ky  
 " Lawrence L pnt h rear 1628 Race  
 " Lawrence L (L F Brown & Co) r Wyoming  
 " Lawrence L jr (Bernice F) slswn L F Brown & Co h1131 California av apt 3  
 " Lawson S lab Early & Daniel Co r Bromley Ky  
 " Ledora (wid Kenneth) maid r945 Richmond  
 " Lee (Jane) caretkr 2617 Grandin rd  
 " Lee orderly Chronic Disease Hosp r115 W 9th  
 " Lela clk Frank Glaser r Elmwood Place  
 " Lemuel r1217 John  
 " Lena Indrs r2824 Park av  
 " Lena (wid Frank) h117 LeRoy ct  
 " Lenora (wid Wm) h228 Worth  
 " Leo mgr Mrs Kath Brown r954 Fairbanks av  
 " Leo C (Anna) bus opr h3763 Ferdinand pl  
 " Leola (wid Thos) cook Doss Cleveland r338 W 9th  
 " Leona Mrs h3325 Browning av  
 " Leonard (Nellie) lab h1214 Sycamore  
 " Leonard W (Gertrude M) trav-pass agt Southern Pacific Lines h4502 Hector av  
 " Leroy r County T B Sanatorium  
 " Leroy r404 David  
 " Leroy r rear 1570 Freeman av  
 " Leroy C (Marie) policemn h3710 Creighton av apt 4  
 " Leroy G (Kath J) clk h471 Missouri av  
 " Leslie r1045 Freeman av  
 " Leslie slswn Natl Biscuit Co r Norwood  
 " Leslie R (Margt G) slswn h3324 Nash av  
 " Lessie student r932 Barr  
 " Lester lab r3017 Cinnamon  
 " Lester L (Virginia) pnt h570 Armory av apt 665  
 " Lewis H eng Taystee Bread Co r RD 483  
 " Lieutenant (Mary L) msngr Dellecave Tailoring Co h934 John  
 " Lillian r2918 Alms pl  
 " Lillian checker r108 W Nixon  
 " Lillian maid Esther Hall  
 " Lillian Mrs h215 Forest av  
 " Lillian M Mrs maid 1811 Madison rd  
 " Lillian T smstrs r1633 Baltimore av  
 " Lillie Mrs r2115 Turner  
 " Lillie Mrs r504 W 8th  
 " Lillie (wid Geo) h728 W 4th  
 " Lillie (wid Jas H) r1727 Ella  
 " Lindsay I (Bonnie E) br mgr Kroger's h3342 Bevis av  
 " Linus O r143 Mulberry  
 " Lizzie r742 Hopkins  
 " Loyd student r2437 Clifton av  
 " Logan (Helen) waiter h338 Rockdale av  
 " Lois M Mrs h535 W 5th  
 " Lorene r905 Hopkins  
 " Loretta M sten r2614 Moorman av  
 " Louanna maid YMCA r Norwood  
 " Louis r1929 Freeman av  
 " Louis clk Cinti Union Term Co r6628 Plainville pike  
 " Louis (Emma) fctywrk h2515 Talbott av  
 " Louis (Ida) lab r5919 Piqua av  
 " Louis porter Univ Cinti r623 W 8th  
 " Louis A (Anna) lab h104 W Liberty apt 2  
 " Louise maid 6371 Grand Vista av  
 " Louise maid r842 W 9th  
 " Louise Mrs beauty opr r841 W 7th  
 " Louise P office mgr Heekin Co 2237 Crane av  
 " Louise W asst eng sec Univ Cinti r Covington Ky  
 " Lowell L (Verna) pnt h6919 Vine apt 2  
 " Lucile hlpr Geo A Faber r909 Mound  
 " Lucile maid r437 Central av  
 " Lucile Mrs smstrs h141 E Clifton av apt 5  
 " Lucille Mrs h125 E Court apt 405  
 " Lucille Mrs maid h721 Freeman av  
 " Lucille (wid Bird) maid r823 Lincoln av  
 " Lucy Mrs h1301 Central av apt 9  
 " Lucy (wid Jas) h753 W 9th  
 " Luella (wid Robt) Indrs r1127 Foraker av  
 " Luiazer r554 W 6th apt 12  
 " Lula r1502 Pleasant  
 " Lula (wid Jos) h613 W 5th  
 " Lula M (wid Edw) r122 Louis av apt 3  
 " Lula T (wid Jesse) r425 Hopkins  
 " Lulu F clnr Palice RKO Theatre r515 1/2 Plum  
 " Luther lab Simson S Zigler r1068 Wade  
 " Luther H asst power supvr CG&ECo r Covington Ky  
 " Luvell (Lillie) carrier PO h2818 Park av  
 " Lydia (wid Albert E) r725 Carr  
 " M Ola (wid Danl H) furn rms 1428 Main h do  
 " M Stanley (Mamie C) brkmm h4454 Eastern av  
 " Mabel r3017 Bathgate

## BROWN

" Mabel h836 W Liberty  
 " Mabel Mrs h3249 Ranelsberg  
 " Mac (Mary H) porter Mergard's Twentieth Century Recreation Bldg r871 Buena Vista pl  
 " Mack (Cath) lab h404 1/2 Richmond  
 " Mack Rev (Ella) pastor Provident Baptist Ch h943 Poplar  
 " Magnolia h642 W 6th  
 " Major (Clennie) grinder Wm Powell Co h1315 Cutter  
 " Mamie r1012 Kossuth  
 " Mamie Mrs h4335 Badgley av  
 " Mamie Mrs h802 Barr  
 " Mamie (wid Marvin) maid h rear 3141 Syracuse  
 " Mamie (wid Robt) r842 Barr  
 " Marcus O lab CG&ECo r Middletown  
 " Margt waiter Mrs Adella Keegan r3002 Price av  
 " Margt Mrs r272 Oakmont  
 " Margt Mrs sten UCLICo r1270 Grace av  
 " Margt Mrs smstrs h514 George apt 4  
 " Margt (wid Franklin) r6300 Sierra  
 " Margt (wid Thos J) h2614 Moorman av  
 " Margt A r3710 Hyde Park av  
 " Margt A r250 Pike  
 " Margt E r1310 E McMillan  
 " Margt F bkpr Continental Collierles Inc r1550 S Leger pl  
 " Margt L Mrs restr 2026 Western av h do  
 " Margt M (wid Jas) h2293 Colerain av  
 " Margt opr AT&TCO r1256 Rutledge av  
 " Marguerite L h8442 Vine  
 " Maria r720 W 5th  
 " Marian r6 Glendale  
 " Marian E student r3689 Kroger av  
 " Marie maid 3537 Bayard dr  
 " Marie teleg opr r Anna Louise Inn  
 " Marie L mlnr 408 Chamber of Commerce bldg r906 Elberon av  
 " Marion h622 Carlisle av  
 " Marion (Anna) lab h3549 Dick  
 " Marion L (Eleanor) punch press opr Metal Spity Co h2136 Ravine  
 " Marjorie bkpr Eastern Hills Motors Inc r Deer Park  
 " Marjorie sten Leslie Hermann & Ritchie r3639 Reading rd apt 8  
 " Marjorie Mrs maid r3088 Herbert av  
 " Mark A (Alice W) phys 707 Race (Street bldg 5th fl h2518 Salem  
 " Marlette r625 Richmond  
 " Marriett formn CG&ECo r Hamilton  
 " Martha Mrs maid h1518 Central av apt 3  
 " Martha Mrs maid r639 W 8th  
 " Martha E office sec J S Drewry & Co h1010 Cross la apt 25  
 " Martin (Jennie) h419 Hopkins  
 " Martin J jr slswn H Kohnstamm Co r Covington Ky  
 " Mary r3517 W 8th  
 " Mary r1028 John apt 1  
 " Mary r2744 Massachusetts av apt 4  
 " Mary beauty opr Classic Beauty Parlor  
 " Mary Indrs h1118 Wm H Taft rd apt 5  
 " Mary smstrs h1443 Mulberry  
 " Mary Mrs r708 W Court  
 " Mary Mrs h722 Hopkins  
 " Mary Mrs h532 W Liberty  
 " Mary Mrs h1021 W Liberty  
 " Mary Mrs maid r949 W 7th  
 " Mary (wid Jas) r620 Smith  
 " Mary (wid Robt) h5308 Whetsel av  
 " Mary (wid Robt) r1122 W 8th  
 " Mary (wid Wm) h702 Richmond  
 " Mary A student r1810 Young  
 " Mary E r225 Peete  
 " Mary E emp Kroger's r3734 Hutton av  
 " Mary E student r6128 Madison rd  
 " Mary E Mrs restr 125 E 3d r6767 Palmetto av  
 " Mary E (wid Henry) r3088 Kerper av  
 " Mary H nurse Cinti Genl Hosp r3259 Elland av  
 " Mary H nurse 520 Hale av apt 306 h do  
 " Mary H (wid Jas H) cook h1345 Chapel  
 " Mary J r511 Baum  
 " Mary L r County T B Sanatorium  
 " Mary L r1104 Seton av  
 " Mary L Mrs h419 David  
 " Mary M r4734 Highridge av  
 " Mary P Mrs Indrs h744 Richmond  
 " Matthew lab r712 W 5th  
 " Mattie r631 Carlisle av  
 " Mattie h rear 1123 W 9th  
 " Mattie Mrs h936 Richmond  
 " Maude Mrs smstrs h1113 Lincoln av  
 " Max (Eva) plstr 241 Erkenbrecher av h do  
 " Max Rev (Ethel) rabbi Beth Hamedrash Hagodol Synagogue h3654 Forest Park dr  
 " Max S (Sarah) pres-treas Brockton Shoe Trimming Co h785 Greenwood av  
 " Maxie maid r307 Longworth  
 " Maxine r559 W 6th  
 " Maybell r5732 Belmont av  
 " Maynard O (Helen A) phys 1803 Union Central Life bldg h2527 Langdon Farms rd  
 " Melburn L (Marguerite C) sta eng Paramount Theatre h1612 Wm H Taft rd  
 " Melvin r508 W 7th  
 " Melvin r1055 John

## BROWN

" Melvin (Blanche) mltr h1045 Freeman av  
 " Michl h3517 W 8th  
 " Mildred r815 Carlisle av  
 " Mildred atndt Longview Hosp r do  
 " Mildred nurse Samaritan Treatment r622 Oak  
 " Mildred sten Viking Refrigerator Sales Co r 2532 Woodburn av  
 " Mildred S waiter Miami Grill  
 " Millie Mrs r730 W 6th  
 " Millie E Mrs clk Maurice Elchel h1024 John  
 " Milton emp Kroger's r2149 Hatmaker  
 " Milton M r708 Neave  
 " Milton S (Barbara L) v-pres T H Winston Co h2210 Victory pkwy apt 2A  
 " Milton W Rev (Edith W) director Press Radio Bible Service Inc h3480 Cheviot av  
 " Minerva Mrs maid r3024 Kerper av  
 " Minnie r532 W Liberty  
 " Minnie clk Pay'N Takit Inc r5423 Stewart av  
 " Minnie (wid Chas W) h1045 Rittenhouse  
 " Minnie (wid Robt) r end of Orange av  
 " Minnie S clnr First Natl Bank bldg r554 W 6th  
 " Mitchell r914 W Court  
 " Mitchell porter Norwood Sash & Door Mfg Co h3070 1/2 Melbourne ter  
 " Monroe r1565 Dudley  
 " Montford A prsmn Bohnett Co r1231 Walnut  
 " Morris (Anna) agt Metropolitan Life Ins Co h 631 Maple av apt 5  
 " Morris (Edna) slswn A & N Furn & Appliance Co h3317 Bixel pl  
 " Morton J (Hazel S) slswn r1818 Hewitt av  
 " Mose dish washer Amos Wilson r916 Gest  
 " Moses (Salina) r757 Carlisle av  
 " Mozell r759 W Court  
 " Myra slswn r765 N Crescent av  
 " Myrtle (wid Chas) h2134 W 8th  
 " Nancy r1627 Baymiller  
 " Nancy slswn Madison 5c to \$1.00 Store r Fairfax  
 " Nannie (wid Wm) h2821 Preston  
 " Naoma W (wid Sylvester) clk Brohard-Rainer Shirt Corp h6678 Doon av  
 " Naomi r1203 John  
 " Naomi clk Vitagraph Inc r Newport  
 " Narcissus (wid Chas) maid h1014 W 8th  
 " Nathaniel E (Edna) sta eng h1814 Freeman av  
 " Nathaniel R (Ella) slswn H A Sontag Co r Madison Place  
 " Nellie maid 325 Lafayette av  
 " Nellie Mrs Indrywrk Hotel Metropole r1214 Sycamore  
 " Nellie E Mrs hsekpr 3615 Montgomery rd  
 " Nellie H (wid Chas) h3434 Columbia pkwy  
 " Nellie M Mrs h979 Park Side pl  
 " Neslie G h4026 Clifton av  
 " Nettie maid r853 Beecher  
 " Nettie (wid Jas) h623 W 6th  
 " Neva L clk P&GCo r1251 Oberlin bldv  
 " Noble barber J Fred Wittleben r Silverton  
 " Nora L r514 George apt 4  
 " Norman (Margt E) lab h2171 Central av  
 " Norman S (Pauline B) dist mgr Natl Gypsum Co h3699 Kendale av  
**BROWN NOVELTY CO THE (Fred Z Vasche), Portable Amusement Devices, Games, Novelties, Everything For Festivals, Carnivals and Bazaars, "All The World Plays!" We Furnish The Equipment 1006 Central av, Tel Parkway 3484 (For further information see right top corner cards and page 5 Buyers' Guide)**  
 " Odessa maid r611 Central av  
 " Olga R Mrs forwn r1763 Pulte  
 " Olive M atndt County T B Sanatorium r do  
 " Oliver (Veta H) ctr Goodall Co r6310 Bramble  
 " Oliver (Lillian L B) lab h1541 Providence  
 " Oliver (Crystal) porter Tri-State Distr Corp h 614 E 6th  
 " Ollie r731 W Court  
 " Oma D (wid Louis) smstrs r759 Wells  
 " Omar L (Patricia M) ins agt h7129 Dillard av  
 " Omer H (Paramount Confection Co) r StBernard  
 " Ophelia r1061 Wade  
 " Ophelia h506 W 5th  
 " Ophelia Mrs r3718 Spaeth  
 " Ora Mrs r1530 Chapel  
 " Oris W mach CPCo r RD 1 Morrow  
 " Orville lab r3434 Columbia pkwy  
 " Orville J (Alice K) store supvr Fenton's h6625 Afton av  
 " Orville L (Corra A) blrmkr h4235 Turrill  
 " Orville T barber John O Terry r145 W 6th  
 " Orville V galvanizer F H Lawson Co r2482 Riverside dr  
 " Oscar (Betty) formn D T Williams Valve Co r 2164 Buck  
 " Oscar (Sadie) lab h928 W 8th  
 " Oscar M (Glady's) tchr h3038 Bathgate  
 " Oscar T (Helen P; Geo Shively & Co) h4950 Reeves pl  
 " Otto B compositor UCLICo r Bromley Ky  
 " Owen r135 W 9th  
 " Owen A dockmn National Transit Corp r322 W 4th  
 " Parelee (wid Wilson) h537 Lincoln Park dr  
 " Farnell Y (Helen B) mech CG&ECo h447 Bank  
 " Patk (Evelyn) h1012 Lincoln av apt 5  
 " Paul lab Hilton-Davis Chemical Co r Norwood  
 " Paul (Rosa Lee) poultry dresser r732 W Court



## BROWN

" Paul C loco eng r516 Orient av  
 " Paul L musician r953 Churchill av  
 " Pauline clk Warren Bros Co r615 W 6th  
 " Pauline maid 3979 Ardmore av  
 " Pauline Mrs h203 E Clifton av apt 4  
 " Pauline (wid Chas) furn rms 125 W 14th h do  
 " Pauline C sten Sun Life Assur Co r Ft Thomas Ky  
 " Pearl Mrs h625 Richmond  
 " Pearl Mrs h411 Wade  
 " Pearl T maid r928 W 8th  
 " Pearlle J (Carlean) lathe opr CBTCO h5046 Lower River rd  
 " Percy lab r521 W 8th  
 " Percy J compositor E C Shaw Co r Fairfax  
 " Percy J (Gertrude K) uphol h327 Rosemont av  
 " Peter (Ida) lab h3546 Dick  
 " Peter presser Claude Fry Clng Co r Mt Washington  
 " Pierce (Nellie) lab r1053 Wesley av  
 " Publishing Co 705 Chamber of Commerce bldg  
 " R M emp Crosley Corp  
 " Rachel (wid Andrew) r620 Richmond  
 " Rachel B asst Bernyce Tavel r Cold Spring Ky  
 " Rachel S clk r833 Betts  
 " Ralph binder Feicke Printing Co r Covington Ky  
 " Ralph E (Mildred) br mgr Firestone Auto Supply & Service Stores h6637 Bantry av  
 " Randolph baler Morris Dennis r3 Notre Dame pl  
 " Raphael red cap Cinti Union Term r759 Kenyon  
 " Raphael (Adeline) trucker C&Ory h914 W Court  
 " Ray driver Sun Spot Cntl Inc r1128 McPherson  
 " Ray E (Martha) egg candler Ohio Produce Co h1843 Josephine  
 " Ray P (Charlotte) tree surgeon h1847 Walker  
 " Raymond hlpr Laurel Homes  
 " Raymond F dept mgr W&S Life Ins Co r Covendale  
 " Raymond F (Doris) hlpr Wm Stacey Stge Co h5221 Ravenna av  
 " Raymond G (Anna M) coml artist 901 Fountain Square bldg h3306 North Sterling way  
 " Raymond S (Alma) buyer E Kahn's Sons Co h 1948 Neyer av  
 " Reba r514 W Court  
 " Reginald student r3033 Bathgate  
 " Reid E (Helen D) mach h6619 Merwin av  
 " Richd r533 Baum apt 17  
 " Richd butler 378 Lafayette av  
 " Richd (Anna) clk Geo M Hughes h1622 Linn  
 " Richd (Rena) mach h rear 1234 Eastern av  
 " Richd stock clk r4734 Highridge av  
 " Richd A (Nellie J) vise hd CBTCO h3711 Drakewood dr  
 " Richd J Rev prof StXavier High Sch r635 Sycamore  
 " Richd L (Helene) formn SBCo r3323 North Sterling way  
 " Richd N (Rachel S) slsmn Superior Fuel & Bldrs Supply Co h3601 Pape av  
 " Richd P slsmn L F Brown & Co r Wyoming  
 " Richd T asst ship clk 20th Century Fox Film Corp r3526 Montgomery rd  
 " Richd W driver Mrs Cora E Adran r761 Morgan  
 " Rita student r1133 Carmania av  
 " Robt r625 Richmond  
 " Robt (Mary) h1735 Townsend  
 " Robt (Lucille) chauff h rear 531 W 5th  
 " Robt electn G W Sullivan Elec Co r1650 Hiff av  
 " Robt (Pinkie) lab r934 Barr  
 " Robt (Ada) lab r1204 Budd  
 " Robt (Herna) lab h727 Carlisle av  
 " Robt (Nina M) lab h425 Clinton apt 8  
 " Robt lab r646 W 4th  
 " Robt lab h648 W 6th  
 " Robt mach Specialty Device Co r Florence Ky  
 " Robt mach hd D T Williams Valve Co r Norwood  
 " Robt (B Louise) porter Jefferson C Deering h 1540 Linn apt 816  
 " Robt porter r5427 Owasco  
 " Robt spinner Kroger's r Madelra  
 " Robt A (Octavia) agt Domestic Life & Accident Ins h724 W 7th  
 " Robt A (Nina G) emp Artistic Furn Mfg Co r 925 Clinton  
 " Robt A mach r4524 Homer av  
 " Robt B linemn CG&ECO r1745 Dana av  
 " Robt E (Lura M) customersm W D Gradison & Co h3154 Lookout cir  
 " Robt E engr appr Gibson Art Co r2671 Cora av  
 " Robt E student r6123 Madison rd  
 " Robt E whsemn Cinti Roofing Supply Co r Cold Springs Ky  
 " Robt F (Harriet) chemist h3952 Taylor av apt 3  
 " Robt F (Ruth A) mach opr F H Lawson Co h 570 Fayette pl  
 " Robt G lawyer 230 W 8th 3d fl h752 Richmond  
 " Robt H (Mary B) phys 760 W 9th h665 Mellish av  
 " Robt H (Irma B) tchr h520 Considine av  
 " Robt I student r3284 Beresford av  
 " Robt J (Florence) gro 3654 Boudinot av r RD 7  
 " Robt J C (Sophia H) pres Ernst Station Loan & Bldg Co h3425 Boudinot av  
 " Robt P eng City Div Hwy's r3041 Kinmont  
 " Robt S mech r3089 Markbreit av  
 " Robt S (Emma A) slsmn h3640 Burch av  
 " Robt S student r3689 Kroger av  
 " Robt T (Willie) clnr h3151 VanBuren av apt 4

## BROWN

" Robt W brklyr r1526 Grove  
 " Robt W slsmn CG&ECO r397 Purcell av  
 " Roberta r674 W 5th  
 " Roberta maid h543 Carlisle av  
 " Roger student r1810 Young  
 " Roland driver Albers r Newport Ky  
 " Ronald (Alice) r5427 Owasco  
 " Ronald H student r2707 Clifton av  
 " Ronald H student r3699 Kendall av  
 " Rosa Mrs h674 W 5th  
 " Rosa Mrs maid r658 Carr  
 " Rosa (wid Henry) r951 Richmond  
 " Rosalie maid r308 W 15th  
 " Roscoe H (Hallie) bldg enginemn Central Fairmount Sch h6465 Revere av  
 " Rose emp Abbott Linen Serv Co r1505 Republic  
 " Rose maid h1002 Baymiller apt 11  
 " Rose spotter Capitol-Barg Dry Clng Co r817 Lincoln Park dr  
 " Rose waiter Jewish Hosp r3251 Delaware av  
 " Rose Mrs h2824 Park av  
 " Rose (wid Robt) hsekpr 2110 StMichael  
 " Rose (wid Saml) pkr r3406 Harvey av  
 " Rose (wid Wesley) h1413 Central av apt 1  
 " Rose L Mrs h308 W 15th  
 " Rosella r1203 John  
 " Rosella T fctywrk Adler Co r1633 Baltimore av  
 " Rosemary nurses aide Good Samaritan Hosp r 4734 Highridge av  
 " Roy (Birdie) carp h2610 Melrose av  
 " Roy lab r511 Plum apt 1  
 " Roy (Rose) porter Howe Tire Service h1560 Linn apt 899  
 " Roy E cost clk ATWCo r3763 North Berkley cl  
 " Roy L (Nora) h rear 1570 Freeman av  
 " Roy M r1612 Wm H Taft rd  
 " Rube lab r902 W 8th apt 4  
 " Rube mldr WHCo r Loveland  
 " Ruby L maid 2500 Observatory av  
 " Rufus (Betty) lab h2918 Alms pl  
 " Rufus jr ydmn r2918 Alms pl  
 " Russell G mach opr F H Lawson Co r2311 Wilder av  
 " Ruth r426 W Court  
 " Rutl student r1810 Young  
 " Ruth D clk r4235 Turrill  
 " Ruth E r136 Wentworth av  
 " Ruth E sten Winckler Bindery r17 Erkenbreche  
 " Ruth V clk CG&ECO r1040 StGregory  
 " S Albert tchr r665 Mellish av  
 " S R Mrs r553 Carlisle av  
 " Sadie sten r785 Greenwood av  
 " Sadie Mrs h1030 Mound  
 " Sadie Mrs maid r611 W 8th  
 " Sadie (wid Edw) Indrs h805 Anderson Ferry rd  
 " Sallie Mrs h611 Central av  
 " Sallie (wid Wm) h1125 Sherman av  
 " Sallie M maid r914 W 7th  
 " Saml r413 Bauer av  
 " Saml (Rachel) h563 W 6th  
 " Saml lab h1043 Baymiller  
 " Saml (Mary) lab h909 John  
 " Saml (Claudia) lab h626 W 5th  
 " Saml (Mattie) lab h920 W 7th  
 " Saml lab r951 W 7th  
 " Saml (Mary M) plstr h248 Erkenbrecher av  
 " Saml presser Mrs Sallie Searcy r802 W 7th  
 " Saml A Rev (A Geneva) h665 Mellish av  
 " Saml D firemn Crane & Breed Casket Co r1020 W 8th  
 " Saml F (Anna L) slsmn Queen City Carpet Clng & Rug Mfg Co h1621 Raglan  
 " Saml H (Louise) h812 Lincoln av  
 " Saml W (Bernice) phys 707 Race Street bldg r701 h790 Clinton Springs av apt 2  
 " Sara (wid Jas) r2811 Park av  
 " Sarah r3020 Bathgate  
 " Sarah clnr City Public Work Relief Program r740 W Court  
 " Sarah sten United Artists Corp r631 Maple av apt 5  
 " Sarah Mrs br mgr Excelsior Laundry Co r rear 3668 Washington av  
 " Sarah Mrs v-pres-sec Brockton Shoe Trimming Co r785 Greenwood av  
 " Sarden lab r918 W 7th  
 " Saul r915 Dana av apt 25  
 " Selina Mrs r2712 Hackberry  
 " Sheldon C (Mercedes O) clk RyMS h3334 Hooker  
 " Shirley J tchr r3480 Whitfield av  
 " Sidney H student r785 Greenwood av  
 " Silas (Blanche) cook r24 E 9th  
 " Sock lab r915 W 7th  
 " Sol mach Ruthman Machinery Co  
 " Sophia A Mrs h2107 Freeman av  
 " Spurgeon (Lucille) tire bldr Lutz Tire & Retreading Co h1105 Spring  
 " Stanley (Mary M) fish dresser h1307 Republic  
 " Steph J (Jennie) kitchen wkr Kiradjeff Bros h436 Lock  
 " Sterling L (Leona) lawyer 1000 Keith bldg h 3809 Kellogg av  
 " Susan (wid Horace) r3556 Wisconsin av  
 " Susan J (wid David) r2606 Park av  
 " Susan W phys 2525 Gilbert av apt 1 h do  
 " Sylvine r435 W 8th  
 " T Fred sta atndt Elven D Lust r1755 Dale rd  
 " Tal P sprayer r2112 Fulton av

## BROWN

" Tennie L Mrs bindery wkr Johnson & Hardin Co r543 E 13th  
 " Thaddeus r2806 Park av  
 " Thelma maid r705 Lincoln Park dr  
 " Thelma typist State Unemp Comp Comn r951 Richmond  
 " Theo (Cath H) spring winder h rear 1843 Reading rd  
 " Theo (Grace A) v-pres-treas Perry-Brown Inc h3535 Michigan av  
 " Theo H (Lella M) eng SR&Co h2259 Duck Creek rd  
 " Theo R walter h318 W 7th apt 6  
 " Thos (Minnie) dept mgr Pay'N Takit Inc h5423 Stewart av  
 " Thos lab r620 Carlisle av  
 " Thos lab h239 George  
 " Thos (Ida) lab h3641 Geringer  
 " Thos (Belle) lab h1111 Hopkins  
 " Thos lab r337 E Pearl  
 " Thos jr driver Fair Store Co r1019 Kingston pl  
 " Thos C (Jessie B) coal dlr h5 Beecher Flats  
 " Thos E (Julia M) h1256 Rutledge  
 " Thos E (Ida F) lab h3641 Geringer  
 " Thos E clk Greyhound Term r3325 Browning av  
 " Thos E driver Blker Food Mkt r3202 Fredonia  
 " Thos E firemn Taystee Bread Co r Morrow  
 " Thos E jr formn r1256 Rutledge  
 " Thos F (Margt) h1062 Celestial  
 " Thos H (Kath) h213 Kinsey av  
 " Thos R jr (Irene M) tire repr h1133 Carmania av  
 " Thos W (Lula) janitor h225 Peete  
 " Thos W (Lou E) pntr Reiser Decorating Co h22 Glencoe  
 " Thurman L (Virginia) slsmgr Taystee Bread Co h2701 Markbreit av apt 7  
 " Tilman F car icer CI&FCO r1014 Richmond  
 " True r961 Fillmore  
 " Trula M hair specialist 404 Mercantile Library bldg r263 Pike  
 " Turner porter Jacob Horwitz r1048 Mound  
 " Twnhofer Co Wm C Brown pres Kath M Brown sec-treas elec appliances 706 Pace  
 " Ulysses S r6140 Tulane rd  
 " Vance (Aleene) lab h905 Barr  
 " Veatrice Mrs maid r922 W 8th  
 " Velma maid r936 Richmond  
 " Vera r1078 Wade  
 " Vera sten P&GCo r Newport Ky  
 " Vera Mrs h3126 Braxton Campbell ct  
 " Viola r626 W 6th  
 " Viola janitor Woodward High Sch r3301 Gilbert  
 " Viola maid r2821 Preston  
 " Viola Mrs h1052 Cutter apt 3  
 " Viola Mrs h531 W 6th  
 " Viola Mrs maid r949 W 7th  
 " Virginia r255 Pike  
 " Virginia compt opr Kroger's r Norwood  
 " Virginia Mrs maid r1438 John  
 " Virginia E Mrs v-pres Cinti Bakers' Supply Co r Silvertown  
 " Virginia L clk Standard Pub Co r Ludlow Ky  
 " Virginia L asst mgr Rollman's r Norwood  
 " Vivian clk r514 Channing  
 " W G slsmn Regina Corp r2339 Kenton  
 " W G & Co (Wm G Brown) dry colors 2801 Union Central Life bldg  
 " W Robt h218 Pike  
 " W Roy (Mary E) clk Henry Helmers Grocery Co h3663 Russell av  
 " Wade H (Mildred) peeler SBCO h rear 344 Emming  
 " Wallace D (Pearl) pntr h3234 Beresford av  
 " Wallace D jr hellmn r3284 Beresford av  
 " Wallace E (Rae) slsmgr h3671 Grovedale pl  
 " Walter (Lula M) h733 Carlisle av  
 " Walter car washer McKeown Transfer Co r3135 Wehrman av  
 " Walter entertainer r516 Rockdale av  
 " Walter (Francis) lab h1136 Gest  
 " Walter (Cecil) lab Pachoud Lbr Co Inc h1235 Richmond  
 " Walter (Goldie) leather wkr AOLCo r1029 W 8th  
 " Walter E (Mary) hlpr City Highway Maintenance Div h3249 Jefferson av apt 6  
 " Walter H clk CG&ECO r Ft Thomas Ky  
 " Walter H (Florence M) driver r1763 Pulte  
 " Walter J janitor J Chas McCullough Seed Co r Newport Ky  
 " Walter J (Esther) phys h5902 Ridge av apt 4  
 " Walter L (Louise; Jackson Cab Service) h735 W 9th  
 " Walter M (Darlene) appr h3336 Ibsen av apt 7  
 " Walter R (Bella C) teller County Treas h801 Sedam  
 " Walter S (Nell M) dep collr US Int Rev r1449 E McMillan  
 " Walter W (Marie) h5047 Lower River rd  
 " Warren (Julia) brklyr h739 W 9th  
 " Warren car washer Carew Tower Garage r1034 Rittenhouse  
 " Warren lab r728 W 4th  
 " Warren H r710 Clark  
 " Wayman car washer Saving Service Co Inc r 3045 Lavinia pl  
 " Wayman (Lillian) maintenancemn CG&ECO h 843 Barr

## BROWN

" Wayne sta atndt Verkamp-Withrow Oil Co r2444 Gilbert av  
 " Wilbur S slsmn H J Heinz Co r1545 Donaldson pl  
 " Wiley (Harriett E) sergt USA Recruiting Serv r Ft Thomas Ky  
 " Wiley E (Stella) pntr h1106 York  
 " Wilfred F electn Gwynne bldg r Norwood  
 " Wilfred K (Leona M) servicemn h4300 Erie av apt 5  
 " Willa M Mrs r751 Barr  
 " Wm r2918 Alms pl  
 " Wm (Delores) h1628 Central av  
 " Wm (Jane) h rear 2582 Eastern av  
 " Wm (Bessie) r1004 Elm  
 " Wm r2136 Ravine  
 " Wm (Rose) h810 Richmond  
 " Wm (May) butcher h704 Barr  
 " Wm caretkr 3635 Reading rd h rear do  
 " Wm (Eula) clk Wm Powell Co h545 Armory av apt 206  
 " Wm clk Ernest Brown r1260 Columbia pkwy  
 " Wm clk Isadore Fradkin r3125 Fredonia av  
 " Wm (Eileen) clk Cinti Merchandise Warehouses Inc h1614 Joseph apt 1  
 " Wm clk W L Lyons & Co r Latonia Ky  
 " Wm (Lula B) cook h819 Richmond  
 " Wm (Mabel) driver h2458 Galvin av  
 " Wm (Eva) driver h2458 Riverslde dr  
 " Wm elev opr Automatic Electrical Devices Co r Bellevue Ky  
 " Wm fctywrk Towsley Trucks Inc r Blue Ash  
 " Wm gdnr h44 Washington ter  
 " Wm hlpr A-B Truck Lease Inc r528 Plum  
 " Wm (Bessie) janitor r967 Windsor  
 " Wm (Eliz) lab h518 Carlisle av  
 " Wm (Rachel R) lab h815 Carlisle av  
 " Wm lab r611 Central av  
 " Wm (Anna) lab h548 Clark  
 " Wm (Eliz) lab h937 Clinton  
 " Wm lab AOLCo r759 W Court  
 " Wm lab r907 John  
 " Wm lab r104 W Liberty apt 2  
 " Wm (Mattie) lab r303 Longworth  
 " Wm (Anna) lab r530 Plum  
 " Wm (Willie M) lab h946 Richmond  
 " Wm (Rachel) lab r317 W 6th  
 " Wm lab r327 W 6th  
 " Wm (Mattie) mldr WHCo h842 W 9th  
 " Wm (Etta) porter h522 Plum  
 " Wm (Letha) porter h657 W 5th apt 8  
 " Wm sheet metalwkr Michl Lalley Co r118 W Commerce  
 " Wm trucker C&Ory  
 " Wm jr broom mkr Cinti Assn for the Welfare of the Blind h422 Chestnut  
 " Wm jr student r815 Carlisle av  
 " Wm A r570 Fayette pl  
 " Wm A (Edith; Brown Bros) h30 Louis av  
 " Wm B (Cara B) lab h437 E Pearl apt 11  
 " Wm C pres Brown-Twenhofer Co r Bender rd  
 " Wm D (Annie) mldr h5011 Marburg av  
 " Wm E r6506 Waldorf pl  
 " Wm E (Estelle W) associate prof UofC h2423 Ingleside av  
 " Wm F (Bertha) pres-treas Drageser Delivery Co Inc h1843 Garden la  
 " Wm G r440 E Pearl  
 " Wm G (Helen M; W G Brown & Co) r2701 Cleinview av  
 " Wm G (Alma) clk State Dept of Liquor Control h 811 W 9th  
 " Wm G (Millie) rivet heater h3026 Robertson av apt 5  
 " Wm G (Stella) slsmn h3537 Michigan av  
 " Wm G jr (Kathryn S) examiner State Dept of Taxation h3539 Michigan av  
 " Wm H (Irene L) h1312 Eastern av  
 " Wm H driver r119 E Court  
 " Wm H (Cath J) prsmn Hennegan Co h4111 Heyward  
 " Wm J (Estella) h426 Oliver  
 " Wm J (Mary L) carp h2050 Symmes  
 " Wm J (Alice) emp WHCo h1407 Central av  
 " Wm J prsmn Cinti Times-Star Co r1040 St Gregory  
 " Wm J (Irene) radio announcer h3407 Clifton av apt 25  
 " Wm J supt U S Storekeepers Gaugers r Norwood  
 " Wm M r26 E 15th  
 " Wm M (Rhoda) lab h1335 Lincoln av  
 " Wm P (Georgia) lab h547 Clark  
 " Wm R lab r721 Freeman av  
 " Wm R (Emma L) phys 2106 Sinton av apt 2 h do  
 " Wm R (Alice) radio opr Am Airlines Inc h3616 Columbia pkwy  
 " Wm W div mgr Standard Brands Inc r Ft Thomas Ky  
 " Willie r420 John  
 " Willie (Annie) lab h607 Central av  
 " Willis (Rachel) lab CG&ECO h842 W 3th apt 3  
 " Winfred Q prin Kennedy Sch h6611 Kennedy av apt 2  
 " Winifred clk Retail Druggists Mut Fire Ins Co r2562 Euclid av  
 " Winifred E asst John J Gilligan & Son r2926 Woodburn av

## BROWN

" Winnie (wid John) r3414 Telford  
 " Winston (Ruth) h860 Rockdale av  
 " Winston (Gladys) mldr hlpr h639 W 8th  
 " Woodrow car washer Ninth St Garage r427 Clark  
 " Woodrow W clk r1843 Garden la  
 " Zadah D icer Continental Bkg Co r Covington Ky  
 " & Bigelow Ray S Sprague mgr adv novelties 35 E 7th R408  
 " & Brown (Audley H Brown) real est 200 Atlas Bank bldg  
 Brown's Beauty Shoppe (Mrs Ethel M Drake, Mada L Niles) 4017 Allston  
 Brownbeck Anna h6270 Orchard la  
 " Lillie M cash Dorst Jwlyr Co r6270 Orchard la  
 Browne see also Braun Broun and Brown  
 " A Roy soapmkr r3619 Forest Park dr  
 " Carolyn S (wid Sherri) r114 64th  
 " Chas S (Emily; Hotel Browne) h3619 Forest Park dr  
 " Chas S jr dept mgr Casket Mfrs Assn r3619 Forest Park dr  
 " Christopher W lecturer UofC r Norwood  
 " David G (Beryl) pres Forty Plus of Cinti r2943 Urwiler av  
 " Edna G floorwn Mrs Clara M Pressler r3442 Observatory pl  
 " Edw F student r2509 Clifton av  
 " Edw H br mgr B & B Ice Cream Co r2509 Clifton av  
 " Eliz (wid Richd) h123 Malvern pl  
 " Eliz M tel opr r123 Malvern pl  
 " Geo E (Ida) reprmn h rear 1922 Eastern av  
**BROWNE HAROLD L, Attorney-at-Law 1000 Keith Bldg, Tels Main 0529 and Main 1082, r6604 Nakomis av, Tel Tuxedo 7391-W**  
 " Harry R (Bernadetta) acct 6604 Nakomis av h do  
 " Helen artist r3579 Washington av  
 " John F stereo Cinti Enquirer r123 Malvern pl  
 " Jordan clnr City Street Cleaning Dept r608 Broadway  
 " Jos M inspr C-BLDV r1248 1st av  
 " Jos M (Marie C) reprmn h248 1st av  
 " Kath E (wid John D) r4514 Homer av  
 " Leo J (Vera Mae; Browne & Graf Optical Co) r Covington Ky  
 " Nancy J student r3583 Raymar dr  
 " Nicholas E (Frances H) mgr First Natl Bank bldg h3445 Observatory pl  
 " Olive M h29 W Daniels apt 9  
 " Paul G (Cath Z) clk CG&ECO h3376 Ault View  
 " Paul M clk r29 W Daniels apt 9  
 " Ralph C (Nina E; Hotel Browne) h3583 Raymar dr  
 " Richd r123 Malvern pl  
 " Robt V clk Byrne Organization r3583 Raymar dr  
 " Roland A (Emily C) tchr h104 W Clifton av  
 " Sara D (wid David H) r3023 Hull av  
 " Thos F (Monica) optometrist h2509 Clifton av  
 " Thos F jr student r2509 Clifton av  
 " Thos R (Mignon H) mgr Nisley Shoe Co h1522 Robinwood av  
 " Wm H student r3445 Observatory pl  
 " & Graf Optical Co (Leo J Browne, Richd J Hughes, Thos J Mitchell and Mathew H Graf) whol 307 Traction bldg  
 Brownell Albion (Cleo) research eng h2618 Harrison av  
 Browner Ethel M tailor GTCo r Newport Ky  
 " Eug (Bettie) lab AOLCo h1068 W Liberty  
 " Grover shoe shiner Wm Bartels r1068 W Liberty  
 " Jesse lab h667 W 5th  
 " Mandell (Mary) beam hd AOLCo h1035 W Liberty  
 " Saml lab Liberty Paper Stock Co r1073 Wade  
 " Walter lab r1068 W Liberty  
 Brownfield Chas O chf eng Cinti Club r2720 Madison av  
 " Farris waiter Federal Bake Shop r Bellevue Ky  
 " Harry sta eng Cinti Club r Bromley Ky  
 " Harvey mus tchr 510 Vine R707 r Covington Ky  
 " Julia Mrs slsmn Joy Shop r Bromley Ky  
 " Mary K clk Pogue's r Covington Ky  
 " Olivia Mrs sten Co Health Dept r Wyoming  
 " Pope H (Imogene I) acct h3705 Maple Park av  
 " Wm M dep County Sheriff r Wyoming  
 Browning B Frank (Sue) mach h2192 Boone  
 " Basil chf Deaconess Hosp r597 Terrace av  
 " Bertha I fctywrk Sport Products Inc h3469 Vine  
 " Billie C Mrs clk Deaconess Hosp r211 Calhoun  
 " Brutus lab Cinti Union Stock Yd Co r West College Hill  
 " Carl T bkpr Compton-Knodel Distr Co r321 Glenwood av  
 " Cecll T meats 6322 Madison rd r Covington Ky  
 " Chas grinder ATWCo r Covington Ky  
 " Chas A (Hazel M) pntr 2839 Woodburn av apt 3 h do  
 " Chas T (Emma M) mach opr h2313 Inwood pl apt 5  
 " Clarence S (Hildegard S) h3437 Shaw av apt 104  
 " Claude mtrmn CG&ECO r Covington Ky  
 " Edw die ctr Gibson Art Co r Harrison  
 " Eliz P mus tchr 3162 Parkview av r do  
 " Ernest C (Emma) auto repr 5639 Montgomery Pike h3162 Parkview av  
 " Eug C diemkr Gibson Art Co r Harrison

## THE EARLS-BLAIN CO.

Specializing in

INSURANCE

Fire, Casualty,  
Surety, Accident  
and HealthMarine  
Automobile  
Hospitalization

1100-1140 Union Trust Bldg. Tel. Main 3400

## BROWNING

" Floyd (Mildred) meat ctr h3336 Ibsen av apt 8  
 " Frank G mtrmn CG&ECO r Covington Ky  
 " Georgia K baster Aielli & Castelli r2111 Selim  
 " Grace E teleg opr WUTCo r Covington Ky  
 " Herman J (Agnes) appr S-SCO h816 Wm H Taft rd  
 " Hildreth carp r763 E McMillan  
 " Howard slsmn Holland Furnace Co r3203 Epworth av  
 " Jack (Lucille) barber Frank Seto h1514 Vine  
 " Jas (Madge) driver S-SCO h305 E McMillan av apt 4  
 " Jesse B (Viola) driver Slawson Transfer h3733 Spring Grove av  
 " John (Anna) clk h rear 1507 Elm  
 " John F pres Browning VanDuyn Tischler & Co r Washington Court House  
 " John K (Marie N) h3323 Observatory av  
 " John K jr student r3323 Observatory av  
 " John P (Prudence) wtchmn Co Maintenance Dept h472 Dayton  
 " Jos A student Children's Hosp r do  
 " Juanita R r815 Findlay  
 " K A trav slsmn Central Optical Co r Green Hills Ky  
 " Kenneth L emp Kroger's r Covington Ky  
 " Laura (wid Bush) r908 Barr  
 " Leslie drill opr ATWCo r Cold Springs Ky  
 " Madge tailor S-SCO r932 Morris  
 " Martha r1027 Wesley av  
 " Mary F r5721 Wyatt av  
 " Mary H sten UCLICo r3162 Parkview av  
 " Mattie Mrs r923 Clark  
 " Oliver W inemn CG&ECO r Covington Ky  
 " Ollie J Mrs h1041 W 8th  
 " Orville (Georgia) mach h2111 Selim av  
 " Pearl electn ATWCo r Covington Ky  
 " Ray F (Alpha B) service mgr Megrue Motor Inn h5721 Wyatt av  
 " Richd J (Edith) driver IRC&D Whse Corp h920 Curtis  
 " Robt F (Virginia E) eng City Fire Dept h2120 Sutton av  
 " Roger furnace wkr r3203 Epworth av  
 " Ruth L slsmn Pogue's r Covington Ky  
 " Thos E (Jessie N) filling sta 1179 Gilbert av h 321 Glenwood av  
 " Thos N student r3323 Observatory av  
**BROWNING, VAN DUYN, TISCHLER & CO, John F Browning Pres, D W VanDuyn Exce V-Pres, A W Tischler V-Pres-Treas, W J Dehner V-Pres-Sec, Investment Securities, 1127-1132 Union Trust Bldg, Tel Parkway 7572**  
 " Virginia R (wid Jas) h815 Findlay  
 " Walter wtchmn Dexter Lbr Co r Norwood  
 " Wendell whsmn Henry Helmers Grocery Co  
 " Wm r126 Louis av apt 3  
 " Wm (Ruth) cook h3212 Wold av  
 " Wm (Fannie) lab h1317 Wehrman av apt 8  
 " Brownlee Chas H (Cath) mach h1074 Overlook av  
 " Chas H jr (Virginia A) stmftr h1213 Texas av  
 " Cora (wid Oliver) Indrs h2623 Eastern av  
 " Gendall H (Victoria) drftsmn h1132 Inglenook pl  
 " Hartzell C (Mary) ins agt h1508 Merrimac  
 " Kath fctywrk Natl Flag Co r1074 Overlook av  
 " Ulus (Josephine) clo clnr 2714 Eastern av r2623 do  
 Brownlow Lilor Mrs r2915 Ashland av  
 " Willa Mrs maid h2915 Ashland av  
 Brownson Dele (wid Clifton) r3418 Bishop  
 Brownstead Louis L (Eliz L) janitor The Barclay h803 Rockdale av apt 19  
 Brownstein Albert H (Edith) sta atndt Leon Strikman r2522 Hackberry  
 " Edith Mrs buyer Mabley's r2522 Hackberry  
 " Irving appr Hirschfeld Printing Co r32 Landon ct  
 " Israel clo clnr 526 Central av r StBernard  
 Brownway Apartments 3026 Robertson av  
 Broxmeyer John V slsmn S-SCO r Bismark N D  
 Broxon Errett C service mgr Rim & Wheel Serv Inc r1708 Llanfair av  
 " Jas E (Eva E) pres-treas Rim & Wheel Service Inc h1708 Llanfair av  
 " Robt E (Ruth H) sec Rim & Wheel Service Inc h1521 Wittkind ter  
 Broxterman Albert J (Ethel I) h rear 735 Laidlaw  
 " Carl clk McKesson & Robbins r Chevot  
 " Della M maid Netherland Plaza r455 Considine  
 " Edwin restr 1668 Central av r Norwood  
 " Emma Mrs waiter Edwin Broxterman h1668 Central av

## BRONTERMAN

" Eug lab r455 Conside av  
 " Fred (Emma) h1668 Central av  
 " Geo J (Della) emp Burger Brew Co h455 Conside av  
 " Herman B (Mary) maintenancemn CG&ECO h 549 Woodlawn av  
 " Herman J maintenancemn CG&ECO r Box 619 Paul rd (Delhi twp)  
 " Jane C sren P&GCo r4250 W 8th  
 " John tmkpr Kroger's r313 Pedretti av  
 " Otto H (Laura B) mfrs agt h4250 W 8th  
 " Paul emp Kroger's r2368 Vickory pkwy  
 Broxtermann Lawrence F (Mary E) ins agt h3603 Potomac av  
 " Oscar (Grace) restr 3701 Colerain av h do  
 " Rosella mach opr r2182 Selim av  
 " Wm porter h2182 Selim av  
 Broxton Jas (Bertha) mech h1010 W 8th  
 " Saml lab r1010 W 8th  
 Brozer Georgia r County T B Sanatorium  
 " Radda Mrs slswn McAlpin Co r Mt Healthy  
 Broyles A John (Ann) mach h3510 Harrow av  
 " Della Mrs r406 E 13th  
 " Frank (Melva) fctywrk h537 E Liberty  
 " Glenn slswn Richd E Callender r759 W 8th  
 " Homer D (Ida) slswn U S Wall Paper Co h3639 Ault Park av  
 " Horace (Alice) driver h1112 York  
 " Jas hsemn Alms Hotel r Dayton Ky  
 " Jos h571 W 6th  
 " Lawrence W (Jeanette) lab r642 W McMicken av  
 " Lee carp r2712 Wasson rd apt 2  
 " Mattie L (wid John) beauty shop 1814 Elm h do  
 " Roy J (Mattie) marble wkr h642 W McMicken av  
 " Wm F clk Williams & Co r1577 Central av  
 Broyles Lillian r642 W 8th  
 Brozzart Howard J presser M Berman & Son Inc r Ft Thomas Ky  
 " Nellie E Mrs hindery wkr A H Pugh Printing Co r Bellevue Ky  
 Brua Edw L (Clara P) clk h6650 Iris av  
**BRUBACH EUGENE P (Kathryn W), Embalmer**  
 W Mack Johnson Funeral Home, h2523 Moorman av, Tel Avon 3295  
 " Kathryn W bkpr CentTrCo r2523 Moorman av  
 Brubaker Chester J (Marguerite J) tchr h3608 Victoria la  
 " E Alvin (Myrtle) formn h953 Windsor  
 " Merrill F agt Provident Mut Life Ins Co r Oxford  
 " Virgil W student r176 W McMillan  
 Brucato Anthony gro Armory av se cor John and 1218 Sycamore r1444 John  
 " Chas (Mary E) fruits h4143 StWilliam av  
 " Jos clk r2825 Marshall av  
 Bruce Adam M clk PO r RD 1 New Richmond  
 " Adelaide r907 W 8th  
 " Alma emp Standard Pub Co r117 Garfield pl  
 " Audrey V beauty shop 646 East Epworth av r 715 Beechwood av  
 " Betty J slswn r2336 Highland av  
 " C H (Lillian) asst mgr Western Auto Sup Co r 3414 Shady la  
 " Chas fish 436 John  
 " Chas lab h3026 Riverside dr  
 " Chas solr CG&ECO r Cheviot  
 " Clarence (Louise) shoe ctr Schawe-Gerwin Co h244 Renner  
 " Delmas E barber Elmer E Kelso r209 W 12th  
 " Earl (Leathia) cement fnshr h1066 Baymiller  
 " Edith Mrs h227 George  
 " Edwin hlpr Cinti Genl Hosp  
 " Eliz H r3220 Lookout cir  
 " Ellen clk Standard Pub Co r Mt Washington  
 " Emille office sec Cinti Club Inc r Norwood  
 " Everett N (Margt R) v-pres J R Bruce Inc h 8222 Vine  
 " Frances H student r3220 Lookout cir  
 " Geo A (Mary L) elev opr Cinti Times-Star Co h 2913 Jefferson av  
 " Geo L mach opr r2913 Jefferson av  
 " Grace (wid John) r719 Burr Oak  
 " Harry (Arribo) restr 404-06 W 5th and 523 Mound h821 Rockdale av  
 " Harry B (Daisy P) pntr h2149 Clifton av  
 " Haynes lab Cinti Union Term r RD 1  
 " Howard H clk Fed Reserve Bk r Newport Ky  
 " Isaiah (Emma) barber 629 Cutter h922 Richmond  
 " J R Inc Jos R Bruce pres-treas Everett N Bruce v-pres Mrs Margt Bruce sec real est 31 Sheehan av  
 " Jack (Helen) fctywrk h3209 Brotherton rd  
 " Jas J Rev (Annie) h674 W 5th  
 " Jas W associate civ eng US War Dept r Ft Thomas Ky  
 " John lab r742 W 6th  
 " John (Minnie) mach Acme Mach Tool Co h2513 Halstead  
 " John P carp r996 Hill  
 " Jos R (Emma) pres-treas J R Bruce Inc h31 Sheehan av  
 " Jos R (Leota M) slswn J R Bruce Inc h8375 Woodbine av  
 " Juanita ster r996 Hill  
 " June cash Merchants Dispatch Inc r996 Hill  
 " Kath B h907 W 8th  
 " Lillian E acct Churngold Corp r Covington Ky

## BRUCE

" Lucille clk r719 Burr Oak  
 " Lucille M hsekpr 1280 Paddock Hills av  
 " Luther L (Alma) lab h703 Baymiller  
 " Margt R Mrs sec J R Bruce Inc h8222 Vine  
 " Mary B clk r1855 Lawn av  
 " Melissa (wid Jas) tchr h3005 Walter av apt 305  
 " Morton (Aileen C) real est S466 Vine r Wyoming  
 " Moses (Hazel) h839 E 3d  
 " Otto G (Anna) carp 996 Hill h do  
 " Philip E (Betty M) purch agt Albers r Montford Hts  
 " Ralph M (Lillian F) bartndr Netherland Plaza h 1019 Underwood pl  
 " Reuben G (Erna) ice 715 Beechwood av h do  
 " Robt h467 E Pearl apt 16  
 " Robt wchmn Nash Mtrs r718 Richwood  
 " Robt H (Mary H) supt Lathrop-Hoge Constr Co h3220 Lookout cir  
 " Virginia F compt opr Kroger's r Newport Ky  
 " W R coml artist r3014 Woodburn av  
 " Walter M porter Netherland Plaza r Covington Ky  
 Bruch Frank (Theresa) baker John Lupp h1802 Westwood av  
 " Henry (Eliz) meatctr h437 McMicken av  
 " Henry J drftsman r2437 McMicken av  
 " Steven (Margt) meatctr h1866 Westwood av  
 Bruchberger Clinton J (Bessie J) clk h2586 Seegar av  
 " Dorothy M beauty shop 154 E McMicken av r 2586 Seegar av  
 " Edw H (Mary) printer r39 Glendale  
 " John H (Anna M) printer 2468 McBrayer h do  
 " Mary Mrs cook Chronic Disease Hosp r39 Glendale  
 Bruchie Mary A (wid Eug) h1001 Elm  
 Bruck see also Brueck  
 " Adam H (Anna) refiner Whitehouse Bros h6717 Jersey av  
 " Albert G (Flora L) production mgr h1529 Wittloul pl  
 " Bernhardt (Henrietta S) shlp clk GTCO h4124 29th  
 " Clyde A (Edna A) formn City Water Wks h3948 Marburg av  
 " Edw C (Julia H) sec Globe Tailoring Co Inc h 2536 Briarcliffe av  
 " Edw W (Dorothea L) acct h3044 Minot av  
 " Leslie E toolmkr ATWCo r Mason  
 " Robt C chemical eng r4323 29th  
 " Wm C (Lillian E) asst designer PHDTCo h4323 29th  
 " Wm C jr clk Goodall Co r4323 29th  
 Bruckenridge Lee agt r461 Fairview pl  
 Brucker see also Bruecker and Bruker  
 " Francis M (Charlotte) asst mgr Personal Finance Co of Cinti Inc h3778 Ault Park av  
 " Carl O (Henrietta K) emp Wm Powell Co r Deer Park  
 " Gev W driver Superior Lndry & Towel Sup Co r North College Hill  
 " John C Rev asst pastor Sacred Heart RC Cb r 2733 Massachusetts av  
 " Margt hsekpr 1383 Myrtle av  
 " Mary (wid Geo) h4304 Leeper  
 " Peter mech Cinti Artistic Wrought Iron Wks r Norwood  
 " Saml (Maxine) prsr LaMode h1379 Myrtle av  
 Bruckhardt Apartments 2342-54 Auburn av  
 Bruckman Amella cash Fair Store Co r1804 Chase  
 " Arth (Betty) prsmn h338 Hearne av  
 " Bertha h1945 Catalina av apt 4  
 " Betty coatwkr FBCO r338 Hearne av  
 " Eliz h2125 Dane av  
 " Leonard (Jessie) filling sta 3629 Colerain av h 347 Calhoun  
 Bruckmann see also Brueckman  
 " Albert mgr W&S Life Ins Co r RD 9 Box 600 North Bend rd  
 " Anthony F (Elsie) hlpr Mrs Mary A Hamant h4813 Prosperity pl  
**BRUCKMANN CHRISTAL (Jean), Sec The Bruckmann Co, h884 Lafayette av, Tel Kirby 1420W**  
**BRUCKMANN CO THE, Wm Bruckmann Pres, Harry A Bruckmann V-Pres, Christal Bruckmann Sec, Fred C Bruckmann Treas, Brewers of "Brucks" Beers and Ales, Also Brewers of White Beer, Ludlow av and Central Parkway, Tel Kirby 5230, Plant No 2 Spring Grove and Garrard avs (For further information see right side lines and page 23 Buyers' Guide)**  
 " Elsie H clk F D Lawrence Elec Co r4813 Prosperity pl  
**BRUCKMANN ERNST (Emma E), Mgr The Bruckmann Co, h1731 Laurelwood Circle, Tel Kirby 4378-J**  
**BRUCKMANN FRED C (I Grace), Treas The Bruckmann Co, h1509 Teakwood av, Tel Kirby 3519-J**  
**BRUCKMANN GEORGE (Bessie E), Plant Mgr The Bruckmann Co, h1024 Clifton Hills av, Tel Kirby 1745-W**  
 " Harriet C r4320 Hamilton av  
**BRUCKMANN HARRY A (Eva C), V-Pres The Bruckmann Co, h4320 Hamilton av, Tel Kirby 3056-R**  
 " John C (Ella H) h1573 Larry av  
 " Josephine A student r1024 Clifton Hills av

## BRUCKMANN

" June L typist F D Lawrence Elec Co r4813 Prosperity pl  
 " Myrtle slswn Pogue's h3407 Clifton av apt 2  
**BRUCKMANN WM (Alice), Pres The Bruckmann Co, h3343 Gano av, Tel University 4820**  
 " Wilma K student r1024 Clifton Hills av  
 Brueckner see also Brueckner  
 " Albert auto mech r6376 Meis av  
 " Aldeen r2529 Kemper la apt 308  
 " Chas (Ruby) h2529 Kemper la apt 308  
 " Chas T (Edith) sec Cottage Building & Loan Co h4716 Simpson av  
 " Earl C (Mary) meatctr h2138 StJames av  
 " Helen mach opr COMCO r Covington Ky  
 " Irvin L (Cath) oil hsemn Cities Service Oil Co r4365 Reading rd  
 " John emp Carlton Mach Tool Co r Norwood  
 " John (Caroline) woodwkr h6376 Meis av  
 " John jr (Lucille) gro 1601 Waverly av h do  
 " Lillian (wid Wm) h2366 Chickasaw  
 " Minnie E (wid Chas) r3775 Pennsylvania av  
 " Theo prfrdr Cinti Post r Norwood  
**BRUCKS BEERS, ALES AND WHITE BEER, The Bruckmann Co Brewers, Ludlow av and Central Parkway, Tel Kirby 5230 (For further information see right side lines and page 23 Buyers' Guide)**  
 " Melvin whsemn Burke Grocery Co r Covington Ky  
 Brude Frances (wid Geo) h4573 W Mitchell av  
 Bruder Anthony (Susan) mach CPCo r1912 Pleasant  
 " Armin M (Marguerite) h2315 Burnet av  
 " Aug J prsmn Western Paper Gds Co h2354 Stratford av  
 " Clifford J (Hildegard S) printer Cinti Times-Star Co h161 E Mitchell av  
 " Edw J (Mary) prsmn Hennegan Co h1777 Denham  
 " Fred E clo clnr r1777 Denham  
 " Harry J (Elva M) v-pres Progress Lithographing Co h3448 Hudson av  
 " John J slswn r3448 Hudson av  
 " Lawrence (Anna; Lawrence Bruder Body Works) r Covington Ky  
**BRUDER LAWRENCE BODY WORKS (Lawrence Bruder), Manufacturers of Motor Truck Dump Bodies, 211-13 W 2d, Tel Cherry 5610**  
 " Magdalena (wid John) h3512 Hudson av  
 " Martha student r2354 Stratford av  
 " Selma C sten Genl Exch Ins Co r Covington Ky  
 Brue Fredk auto mech Alms Hotel Garage r Covington Ky  
 " Geo A buyer Rollman's r Covington Ky  
 " Harry T stockmn Gibson Art Co r Covington Ky  
 " Marie serger A Nash Co r Covington Ky  
 " Sally clk Chas A Blankenbuehler r Covington Ky  
 Brueck see also Bruck  
 " Ida Mrs h536 W McMicken av  
 " Paul T (Ruth E) statistician h3740 Isabella av  
 Bruecker see also Brueker  
 " Eliz E (wid Henry) h3085 Massachusetts av  
 " Mary r The Pontbonne  
 Brueckmann see also Bruckmann  
 " Eliz stitchee A Nash Co r4229 Williamson pl  
 " Geo F watchmn h4229 Williamson pl  
 " Kath emp A Nash Co r4229 Williamson pl  
 Brueckner see also Bruecker  
 " Aloysius L (Kathreine O) h3106 Markbreit av  
 " Anthony A (Marie) lab Cinti Shaper Co h1709 Freeman av  
 " Chas slsmgr Cinti Iron Fence Co r Cheviot  
 " Chas P h2685 North Bend rd  
 " Edw J (Dolores C) mach opr IlSCO Copper Tube & Prod h6411 Erie av  
 " Eleanor M typist Cinti Butchers Sup Co r6415 Heitzler av  
 " Emma drsmkr h3100 Markbreit av  
 " Ernest W C r3100 Markbreit av  
 " Eug J (Henrietta A) capt City Fire Dept h6324 Heitzler av  
 " Ida E slswn r3100 Markbreit av  
 " Jacob C (Mary A) tmstr h2928 Sander  
 " Jos A (Emma) city fremn h1543 Marlowe av  
 " Jos H emp Cinti Shaper Co r Covington Ky  
 " Jos J (Anna M) maintenancemn h147 Parker  
 " Loretta J tel opr r2928 Sander  
 " Mary V cash YMCA r Madison Place  
 " Matthew A (Marie C) carrier PO h2338 Clifton av  
 " Matthew J (Ottilia) h6415 Heitzler av  
 " Office Machines Co (Wm J Brueckner) 1123 Walnut  
 " Paul R driver r6415 Heitzler av  
 " Ruth E bkpr r6415 Heitzler av  
 " Stella (wid Phillip) r2835 McMicken av  
 " Vera E opr Bell Tel Co r2928 Sander  
 " Wm J (Brueckner Office Machines Co) r3106 Markbreit av  
 Bruegge Alma V waiter John Mullane Co r Ft Mitchell Ky  
 " Florence E maid Netherland Plaza r Ft Mitchell Ky  
 " Francis J hlpr O J Shafer Pattern Wks r Cheviot  
 " Lawrence A ptrnmkr General Pattern Wks r Cheviot

Brueggeman Alice typist State Unemp Comp Com  
r1218 1st av  
"Anna (wid Geo H) h1009 Gilsey av  
"Bernard asst office mgr Standard Brands Inc  
r North College Hill  
"Bernard A diemkr Metal Sply Co r Nerwood  
"Betty student r440 Wood av  
"Edw r819 Oak  
"Edw J (Marie) frt agt h7211 Reading rd  
"Elmer neon bender Cinti Adv Prod Co r Nor-  
wood  
"Emma M pkr The F W Hinz & Sons Co r Evan-  
ston  
"Flora r819 Oak  
"Fred r2396 Warsaw av  
"Harriet A bkpr Fred L Schille r1714 Highland  
"Henry (Ellen) h1218 1st av  
"Henry W (Lillie) confr 1020 W Liberty h do  
"John B (Lillian M) pianowkr h1825 Denham  
"John G tchr r440 Wood av  
"Jos J (Brueggeman & Ruppner) r1218 1st av  
"Jos J eng Tudor Boiler Mfg Co r2311 Warsaw  
"Jos L (Rose D) grainer h3563 Edwards rd  
"Kath h2848 East StCharles av  
"Loretta G clk Wm Brueggeman r4618 Eastern  
"Louis C r6341 Savannah av  
"Margt (wid Milton) shoewkr r4015 Apple  
"Martha slswn Pogue's r2848 East StCharles pl  
"Mary (wid Henry) h819 Oak  
"Mary J (wid John) h440 Wood av  
"Richd B (Ann M) pkr h233 Setchell  
"Rosemary asst bkpr Cinti Graphic Art Engrav-  
ing Corp r Norwood  
"Ruth slswn Pogue's r Dayton Ky  
"Viola sten r1218 1st av  
"Wm r819 Oak  
"Wm (Gertrude) restr 4618 Eastern av h do  
" & Ruppner (Jos J Brueggeman and Paul W  
N Ruppner jr) lawyers 409 Eagle Savings  
bldg  
Brueggemann Albert phys 1348 Walnut h1950  
Bigelow  
"Anthony G compositor Bohnett Co h4226 Wil-  
liamson pl  
"Aug T r3325 South Sterling av  
"Dorothy clk Harry Hake r2915 Glendora av  
"Henry B (Dorothy) h2915 Glendora av  
"Henry B (Rose P) maintenancemn Hauser-  
Stander Tank Co r StBernard  
"Jos h1902 Dana av  
"Jos F (Mildred) gro 6103 Montgomery pike h  
6219 Bona Vista av  
"Kath (wid Henry) h2689 Montana av  
"Lawrence lab County Eng r1902 Dana av  
"Marie (wid Fred jr) h4484 Colerain av  
"Wm H (Margt) phys UCLICO h2543 Hollen-  
shade av  
"Wm H (Charlotte M) tinner h219 Klatter av  
Brueggemeier Edw (Betty) slsmn Schott Dis-  
tributing Co r4020 W Liberty  
"Henry F (Blanche) prs opr F H Lawson Co h  
1609 Rosemont av  
Brueggemeyer Anna asst cook Cinti General Hosp  
"Anna M plshr r4778 Guerley rd  
"Bernard (Anna) kitchennm County T B Sana-  
torium h4778 Guerley rd  
"Bernard jr ship emp Western Auto Sup Co r  
4778 Guerley rd  
"Helen E plshr r4778 Guerley rd  
"Herbert J r813 Summit av  
"Jos H (Norma) h813 Summit av  
"Jos P pntr r813 Summit av  
"Lorraine student r813 Summit av  
"Raymond student r4778 Guerley rd  
"Rita fctywrk Heekin Co r813 Summit av  
"Robt coremrk r4778 Guerley rd  
"Wm G carrier Po r4778 Guerley rd  
Brueggen Rudolph driver Ky Chemical Industries  
r Covington Ky  
Bruegger Dorothy M clk W & S Life Ins Co r  
Dayton Ky  
Bruegman Peter L (Stella M) clk NYCSYSTEM h  
1946 Catalina av  
Bruehl see also Bruhl  
"Adam D electn Family RKO Theatre r Coving-  
ton Ky  
"Albert L (Kath J) h4311 Vine  
"Cath mach opr COMCO r4311 Vine  
"Chas J (Augusta) slsmn Janszen Co h3775  
Drake av  
"Eliz (wid Leo) h4311 Vine  
"Eliz A cash Cinti Time Recorder Co r3775  
Drake av  
"Erick P (Anna M) landscape gdnr h3450 Ault  
View av  
"Jacob (Mayme) stage mgr Ohio Mechanics Inst  
h1605 Spring Lawn av  
"John A electn Shubert RKO Theatre r Coving-  
ton Ky  
"John C (Kath) r453 Riddle rd  
"Leo C (Helen E) bkpr Central News Agency h  
1109 Halpin av  
"Lillian clk r4311 Vine  
"Lillian smstrs Joinery Art Co r StBernard  
"Rosemary clk P Sullivan Shoe Co r3775 Drake  
"W A R (Nellie A; W A R Bruehl & Son) h2727  
Cleinvew av  
"W A R jr (Anne M; W A R Bruehl & Son) h  
1348 Duncan av

**BRUEHL W A R & SON (W A R and W A R Jr),  
Genl Mgrs Home Life Insurance Co of N Y,  
Central Dept State of Ohio, Southern and  
Central Kentucky and Southern Indiana, 904-906  
Chamber of Commerce Bldg, Tels Main 1364-  
0520**  
Bruehlport Edna sten r3108 Durrell av  
Bruel Geo h5728 Crothers  
Brummer see also Brummer  
"Albert J (Mary C) carp h6701 Windward  
"Albert J jr r6701 Windward  
"Alvina clk Graeter's r6701 Windward  
"Bernard H (Marie) patrolmn City Police Dept  
h907 Elberon av  
"Dorothy E sten B F Goodrich Co r836 Wake-  
field av  
"Eliz M tel opr r962 McPherson av  
"Elmer mech Pure Oil Co  
"Florence G pkr Kroger's r907 Elberon av  
"Harry asst State Fire Marshal r900 Clark  
"J Henry dairymn Jos F Witsken Dairy Co h962  
McPherson av  
"Jos A student r836 Wakefield dr  
"Leona L (wid Jos A) h836 Wakefield dr  
"Louis E dairymn Jos F Witsken Dairy Co r962  
McPherson av  
"Margt C bkpr Jos F Witsken Dairy Co r962 Mc-  
Pherson av  
"Margt M nurse Good Samaritan Hosp r336 Wake-  
field dr  
"Marie E fctywrk SBCO r907 Elberon av  
"Mary L br mgr Graeter's r6701 Windward  
"Mildred C hseprk r962 McPherson av  
"Orville janitor Hebrew Union College r Dayton  
Ky  
Brueneman see also Brunemann  
"Anthony J (Eliz) tailor 118 Calhoun h120 do  
"Anthony J jr (Helen) bailiff h120 Calhoun  
"Coal Co (Harry J Brueneman) ns Tennessee av  
le N&WRY  
"Harry J (Matilda G; Brueneman Coal Co) h  
1634 Rose pl  
"John (Eleanor) sta fremn h1600 Carolina av  
"Leonard H (Florence H) slsmn Brueneman Coal  
Co h1962 Fairmount av  
"Ralph J (Marie) slsmn Brueneman Coal Co h  
1742 Garden la  
Bruener Vincent W linemn CG&ECO r Covington  
Ky  
Bruening see also Brinning and Bruning  
"Arnold H baker Klosterman's French Bkg Co  
r Brooksville  
"Bernard (Theresa) carp h1847 Dalewood pl  
"Carl B (Winifred T) doormn Netherland Plaza  
h1239 McKeone av  
"Dietrich (Mary) tool crib atndt Metal Sply Co  
h1733 Chase av  
"Dorothy M r3103 Warsaw av  
"Elmer J (Dorothy J) mgr Catson's Millinery  
h3050 Moosewood  
"Evelyn maid Good Samaritan Hosp r855 Beech  
"Frank J (Mary M) clk G Schwartz h3103 War-  
saw av  
"Julius (Marie) mach h3536 Beldare av  
"Mary M Mrs dry gds 3103 Warsaw av h do  
Brueshaber see also Brushaber  
"Albert E (Alice) h1308 Bowman av  
"Elmer clk r3009 McMicken av  
"Ernest L clk Drake's Hamburger Shop r1308  
Bowman av  
"Ida (wid Herman) r3009 McMicken av  
"Jas A waiter Cincy Chili Inc r1308 Bowman av  
Bruestel Walter (Rieckelman & Co) r Covington  
Ky  
Bruestle see also Bristle  
"Alma clk King Powder Co r4232 Liston av  
"Armin O (Ruth E) sec Cinti Mine Machy Co  
h2966 Lischer av  
"Chas P truck gdnr r4232 Liston av  
"Christian W (Fannie) policemn h4212 Liston av  
"Clara r4232 Liston av  
"Edw E appr Frank J Ward Co h4212 Liston av  
"Elmer J (Minnie) auto mech h118 W Nixon  
"Fearman P mgr H Belmer Co r Cheviot  
"Fred M (Ethel) stmftr Peck-Hannaford &  
Briggs Co h1608 Elberon av  
"Frieda (wid Chas) h3547 Wilson av apt 4  
"Geo stmftr Peck-Hannaford & Briggs Co r3300  
W Liberty  
"Geo O student r2403 Homestead pl  
**BRUESTLE HENRY M (Ruth R), Lawyer 211 E  
4th, 3d Floor, Tel Main 3004, Asst City Solr  
214 City Hall, Tel Cherry 5300, h2403 Home-  
stead pl, Tel Montana 3261-W**  
"John truck gdnr h4232 Liston av  
"John J (Marcella) baker h2414 Central pkwy  
"Kath (wid Fred) r3446 Oak la  
"Louisa r4212 Liston av  
"Louisa (wid John) r4232 Liston av  
"Molly (wid Fred) h3300 W Liberty  
"Stella clk King Powder Co r4232 Liston av  
"Thelma M clk r1055 Wells  
"Wm P drfstmn J H Day Co r Box 255 North  
Bend rd  
Bruetting Wm (Martha) lathe hd J H Day Co h  
1510 Ambrose av  
Bruewer Anna r2357 Flora  
"Anna h2200 Shadwell

**BRUEWER**  
"Bernadina breaker Peter Ibold Co r907 Rose-  
mont av  
"Edw (Irene E) sec AOLCo h2278 Baltimore av  
"Ethel pkr SBCO r rear 2536 Riverside dr  
"Frances tel opr h907 Rosemont av  
"Frank r907 Rosemont av  
"Fred J (Alice) buffer C-BLDIV h rear 2536  
Riverside dr  
"Geo J teller Central Trust Co r4314 Beech Hill  
"Harry H (Adelaide C) ironwkr h3497 Craig av  
"Henry r2200 Shadwell  
"Henry (Clara) cons eng 6523 Iris av h do  
"Herman (Mary Y) h131 Parker  
"Jean cigarmkr r907 Rosemont av  
"John v-pres Western Star Bldg & Loan Assn  
r Cheviot  
"Jos A (Margt) mach h3411 Ibsen av  
"Jos H driver r1106 StPaul pl  
"Josephine L ofc sec Richardson-Taylor-Globe  
Corp r Norwood  
"Lawrence clk h2357 Flora  
"Margt tchr StXavier Ch r4314 Beech Hill av  
"Marie ofc sec Otto Kalmus r rear 2536 River-  
side dr  
"Marie E clk W & S Life Ins Co r106 StPaul pl  
"Matilda trmr S & K Pants Mfg Co r4314 Beech  
Hill av  
"Paulina A (wid Henry) h1106 StPaul pl  
"Theo janitor AOLCo h4314 Beech Hill av  
"Wm A (Adelaide V) ydmn Consumers Materials  
Co h5553 Bosworth pl  
Brufach Chas woodwkr Sayers & Scovill Co r  
Cheviot  
"John cabtmkr C F Streit Mfg Co r Cheviot  
Brug Chas sta atndt Robt H Herweh  
"Oscar W (Stella A) elev mech Otis Elev Co h  
1129 Homeside av  
"Walter A (Lillian) sprayer F H Lawson Co h  
1857 Westwood av  
Brugge Fred (Mary) driver h2549 Beekman  
Bruggeman see also Brueggeman  
"Ceil Mrs compt opr Shillito's r Covington Ky  
"Donna L clk W & S Life Ins Co r2619 Eden av  
"Eva r Anna Louise Inn  
"Huber opr Associated Press r Southgate Ky  
"John clk Wilson Paint Co r2619 Eden av  
"Mary I sec Stockton-West-Burkhart Inc r South-  
gate Ky  
"Wm clk Wilson Paint Co r2619 Eden av  
"Wm L (Lucy) florist h2619 Eden av  
Bruggemann Wm (Blanche) carp r2207 Kemper  
a  
Bruggen Clarence metalwkr Reliance Art Metal  
r Covington Ky  
Brugger Richd L safety eng Am Surety Co r Day-  
ton Ky  
Brughardt Carl W (Clara A) slsmn h2827 Andrew  
pl  
"Jean E r2827 Andrew pl  
Bruhl see also Bruhl  
"Carl v-pres Old Admiral Cafe Inc  
"Carl E hlpr Imbus Bros r117 Mason  
"Connie asst dept mgr Pogue's r Norwood  
"Ella (wid Chas) h117 Mason  
"Gregory A (Virginia) tilemkr h3724 Vine  
"Brunn Wm E (Lula) auto mech h6001 Wayside av  
Bruhy Andrew r27 Main  
"Bruhn John (Margt) h2133 Eastern av  
"Juanita S pkr Driscoll Food Products Co r RD  
13 Mt Washington  
"Lee (Doris) lab h2133 Eastern av  
"Bruister Wm B (Willie) lab h649 Kenyon av  
Bruker see also Brucker and Brueker  
"Eleanor (wid Carl) h4339 Eastern av  
"Leonard E (Lula) lab h3232 Hillside av  
Brukwicki Marie C (wid Konstantine) h4435 Am-  
mon av  
Brulard Dolores M sten Carl J Kiefer Associates  
Inc r1624 Dudley  
"Florence Mrs mach opr Clifton Shirt Co r1624  
Dudley  
"John M (Florence) clk Sou Ry Sys r1624 Dud-  
ley  
Brulport Edna clk Fredk A Schmidt Inc r3108  
Durrell av  
"Elmer P pimbr h1350 Hopple  
"Lida A (wid Philip) r1350 Hopple  
Brum see also Brumm  
"Alma maid Good Samaritan Hosp  
"Chas (Louise) eng Temple Bar Bldg h239  
Southern av apt 7  
"Charlotte paddler Herbert Custom Tailoring Co  
r239 Southern av apt 7  
"Mildred piper Herbert Custom Tailoring Co r  
239 Southern av apt 7  
Brumage John T (Loretta M) driver City Fire Dept  
h6609 Madison rd  
Brumagen Cecelia G (wid Harry J) h4310 Nor-  
mandy av  
"Margt H sten r4310 Normandy av  
Brumbach Forest (Georgia) pkr h2147 StJames av  
"Wm C driver Univ Cartage Co r Covington Ky  
Brumbaugh Alf r2840 Burnet av apt 14  
"Cecilia piper A Nash Co r450 W McMicken av  
"Frank reprmn International Harvester Co  
"Helen P nurse 2640 Burnet av apt 14 h do  
"Walter C (Helen M) lab h1149 Sherman av

- BRUMBAUGH  
 " Walter C jr r1149 Sherman av  
 " Winfred (Eliz) barber 1541 Central av h450 W  
 McMicken av  
 Brumble Murril H (Fannie) slsmn Queen City  
 Sup Co h3036 Wardall av  
 Brumby Albert (Estella) waiter h651 Richmond  
 Brumer Benj driver Taxicabs of Cinti r Covington  
 Ky  
 " Nick uphol Gordon Furn Co r Covington Ky  
 " Wm (Kath) huckster r3311 Trimble av  
 Brumett Harry (Betty) carp hlpr AOLCo r rear  
 130 Findlay  
 " Lillian Mrs h rear 525 Milton  
 Brumfield Clyde H (Nannie) sheet metal wkr h  
 3029 Eastern av  
 " Ella (wid Wm) h430 E 3d  
 " Martha A Mrs sten Foster-Forbes Glass Co r  
 StBernard  
 " Narciss Mrs h510 Dandridge  
 " Robt M (Violet) policeman h945 Fairbanks av  
 " Thurman r510 Dandridge  
 " Wm J formn Lunkenheimer Co r Cheviot  
 Brumleve Greta r3370 Middleton av  
**BRUMLEVE LEO J JR (Greta E; DeCamp, Sut-  
 phin & Brumleve), Attorney-at-Law, 1211  
 Traction Bldg, Tel Main 2751, h3870 Middle-  
 ton av, Tel Avon 4941**  
 " Wilson L r3870 Middleton av  
 Brumley Carey E fremn Industrial Finishes Div  
 r Hamilton  
 " Donald G (Norma) bkpr 5th 3d Un Tr Co h5711  
 Peabody av  
 " Ella Mrs r5711 Peabody av  
 " Estil driver Geo A Kasselmann Sons Co r306  
 Broadway  
 " Eug (Grace) carp h2429 Kellogg av  
 " Jos K (Wilma J) driver Manhattan Co r5711  
 Peabody av  
 " Kate r1047 Heywood  
 " Marlon J (Tess) janitor Evanston Sch h5727  
 Peabody av  
 " Melvin (Arle) supvr Cinti Sht Mtl & Rfg Co  
 h500 Baum  
 " Scott S clk RyMS h253 Calhoun apt 4  
 Brum see also Brum  
 " John (Ruby) carp Fred L Schille h204 W 8th  
 apt 24  
 " Lewis P resident phys Cinti General Hosp  
 " Paul F asst clinician UofC  
 " Wm A h428 Torrence ct  
 Brummer see also Brunner  
 " Arth pkr Family Supply Co r Covington Ky  
 " Benj bench hd Ward-Brock Sash & Door Co r  
 Covington Ky  
 " Edw auto mech r1212 Linn  
 " Edw (Cath) mtrmn h3235 Nash av  
 " Eliz (wid Wm J) h3323 Bonaparte av  
 " Hubert J sten E I duPont de Nemours & Co r  
 3323 Bonaparte av  
 " Louis (Matilda) h1212 Linn  
 " Pauline r5736 Lantana av  
 " Richd L (Agnes M) lawyer h749 Purcell av  
 Brummett Caleb (Mary) lubrication mn SR&Co  
 h1121 Walnut  
 " David L (Lydia L) elev opr Traction Bldg h1906  
 Kinney av  
 " Eug (olive) mach h441 Dayton  
 " Frank (Arizona) wtchmn h1047 Township  
 " Harold (Nora) toolmn h1763 Sycamore  
 " Robt L driver Blue & Gray Trans Co r Broad-  
 head Ky  
 " Taylor (Virginia) mech h116 W Liberty  
 " Teresa C Mrs tailor Schwartz Tailoring Co r  
 Norwood  
 Brummett Edna Indrywkr Hotel Metropole r394  
 Baum  
 " Robt (Edna) supplymn h394 Baum  
 Brummitt Edith Mrs r644 State av  
 " Wm city fremn r644 State av  
 Brun Cath r437 Commercial sq  
 " Edw mach S & W Machine Co r Newport Ky  
 " Jos mach S & W Machine Co r Newport Ky  
 " Jos slsmn Schulze Bkg Co r Newport Ky  
 " Loraine sec Benj S Schwartz r Newport Ky  
 Brunaugh Susan (wid Wm) h427 Horace  
 Bruce Henry slsmn r742 W Court  
 " Thos (Bessie) lab h742 W Court  
 Brunck Albert J r6000 Desmond  
 " Anna (wid Jos) h164 Twain av  
 " Blanche M h6309 Desmond  
 " Chas E r6000 Desmond  
 " David L r6309 Desmond  
 " Fannie (wid Jos) r4404 Whetsel av  
 " Francis P fudrywkr r6000 Desmond  
 " Frank r5412 Owasco  
 " Geo H (May A) lab h4816 Glenshade av  
 " Harry F mgr The Parkland Theatre r164 Twain  
 " Helen E cracker breaker SBCo r6000 Desmond  
 " Herman J (Emma M) mach h4718 Winona ter  
 " Jos J (Mary E; Brunck's Service Sta) h3936  
 Hillside av  
 " Theresa cook Saylor Pk Sch r164 Twain av  
 " Valentine J (Margt F) h5419 Whetsel av  
 " Wm lab h144 Meridian  
 " Wm M (Lillian) hlpr Robt C Johnston & Co  
 h6000 Desmond  
 " Wm M jr mach Wm Powell Co r6000 Desmond  
 Brunck's Service Station (Jos J Brunck) h4328  
 Liston av  
 Brundage Carrie (wid Hugh) r3309 Chapman  
 " Emma D H maid Cinti General Hosp  
 " Story & Rose Albert H Chatfield jr mgr inv  
 counselors 1534 Union Trust bldg  
 Brundstetter Jos waiter r4 E 9th  
 Brune Ada Mrs inspr C-BLDiv r8376 Anthony  
 Wayne av  
 " Arth emp Cinti Shaper Co r North College Hill  
 " Bertha M r1031 Straight  
 " Betty opr AT&TCo r1214 Iliff av  
 " Chas tallor S-SCO r Covington  
 " Chas F (Ruby E) mach h rear 260 Mohawk  
 " Edw C slsmn h2836 Stanton av apt 5  
 " Ellanora M (wid John) h1925 Sterling av  
 " Elsie waiter r8376 Anthony Wayne av  
 " Frances kitchenwkr StFrancis Hosp r1860 Queen  
 City av  
 " Frank lab County Eng r Cheviot  
 " Fred lab C-BLDiv r Reading  
 " Fred A tires 7113 Vine h do  
 " Harry B (Mary) crater Am Pumps Inc h1031  
 Straight  
 " Henry J lino opr Powell & White Prtg & Pub  
 Co r Bellevue Ky  
 " John J (Selma) drill opr CRTCo r Reading  
 " John W slsmn Simmons Real Estate Co r1214  
 Iliff av  
 " Leo electn Pogue's r Norwood  
 " Naomi R r1925 Sterling av  
 " Wm r3110 Ahrens  
 " Wm A (Georgetta) repr CG&ECO h957 Fillmore  
 " Wm B (Alma) whol confr 1214 Iliff h do  
 " Wm H comptroller National Lead Co r Cheviot  
 Brunemann see also Brunemann  
 " Clarence H (Sophie) clk City Div Pub Relief  
 h3667 Challen  
 " Gayle A r3667 Challen  
 " Geo C (Rosa) h631 Hawthorne av  
 " Geo W plstr r631 Hawthorne av  
 Brunen Bernard L clk CG&ECO r Covington Ky  
 " Geo W sub clk PO r3306 DeForest dr  
 " John H (Stella) clk L&NRR h3306 DeForest dr  
 " Vincent paper ctr Dunie Printing Co r Coving-  
 ton  
 " Wm ptrn binder Premier Ptnr Co r Covington  
 Ky  
 Bruner see also Brunner  
 " Albert ice puller Fairmount Ice Co  
 " Albert A (Eleanor) chauff Chatfield Paper Corp  
 h139 Mulberry  
 " Aols G (Susan L) slsmn Fairmount Ice Co h  
 3556 Vine  
 " Audrey M r1931 Garden la  
 " Caroline (wid Martin) h1616 Hughes  
 " Chas C r1617 Knox  
 " Chester C (Georgia) h914 Rogers pl  
 " Clara (wid Martin) r1520 Lingo  
 " Clifford J (Cath) books 929 E McMillan r3942  
 Ledgewood dr  
 " Dolores r1751 Avonlea av  
 " Dorothy M Mrs beauty shop 711 E McMillan  
 and 3188 Vine r3488 Vine  
 " Edw A porter Family RKO Theatre h819 W  
 Liberty  
 " Effie (wid Danl) r819 Main  
 " Eliz B (wid John B) h1857 Clarion av  
 " Floyd P (Mary) h3146 Walnut  
 " Frank (Ida) grinder ATWCo h232 Lawrence  
 " Frank mach hd Jos Oker Sons Co  
 " Geo A jr (Roberta H) whsemn Chas F Lenhart  
 Inc h123 Peete  
 " Geo E (Dorothy M) auto mech h3488 Vine  
 " Geo J (Eliz) h3010 Observatory av  
 " Geo J (Carrie E) eng HBCo h111 Peete  
 " Georgia maid 4028 Paddock rd  
 " Harvey C jr r674 State av  
 " Herbert slsmn Kraft Cheese Co r Highland and  
 Buxton  
 " Ida M porter Am Book Co r2303 W 8th  
 " Jas W waiter Hub Cafe r903 Vine  
 " Jane sten Dan Cohen Co r3942 Ledgewood dr  
 " Jesse P (Amelia) chf clk NYSystem h1751  
 Avonlea av  
 " John D (Alice B; D J Ogilvy Co) h3914 Eilene  
 dr  
 " John E civ eng r1857 Clarion av  
 " Lawrence (Agnes) dredge boat opr h166 Chel-  
 sea pl  
 " Lester A (Adelaide) driver Drageser Del Co  
 h112 Kirby av  
 " Lillie (wid Harvey C) h674 State av  
 " Louis J sub clk PO r111 Peete  
 " Mark D (Norma) mgr Queen City Btlg Co h200  
 Hearne av  
 " Martin A (Frieda) pres Fairmount Ice Co h  
 1931 Garden la  
 " Mary P r111 Peete  
 " Nettie maid r2100 Sinton av apt 4  
 " Richd H student r3010 Observatory av  
 " Robt r1751 Avonlea av  
 " Thos G student r3010 Observatory av  
 " Verna M nurse r139 Mulberry  
 Brunet Frank J (Esther M) formn Flischer Spl Mfg  
 Co h2514 Bell pl  
 Brunett Frank slsmn Schulze Bkg Co r Norwood  
 " John janitor Schuster Martin Sch r2536 Kemper  
 la  
 " John C (Lena) ship rm wkr Ault & Wlberg Car-  
 bon & Ribbon Co r3322 Columbia pkwy  
 " Loretta clk Whitehouse Bros r4 Filson pl  
 Brunetti Jas E clk Vitagraph Inc r3421 Glenway  
 " John (Vincenza) barber 1106 StGregory h1137  
 do  
 " Louis barber John Brunetti r1137 StGregory  
 Bruney Geo bar tndr Angelo Risolo r124 E 14th  
 Brungel Barbara sten PHDTCo r1628 Baltimore  
 " Peter (Mary) porter PHDTCo h1628 Baltimore  
 " Peter M jr (Mary R) maintenancemn Greenbros  
 Inc h2049 Yoast av  
 Brungs Adolph (Helen) telegrapher WUTCo h4211  
 Florida av  
 " Albert telegrapher WUTCo r Covington Ky  
 " Bernhardt J cond CG&ECO r Covington Ky  
 " Betty student r4211 Florida av  
 " G Jos sec P Goldsmith Sons Inc r Covington  
 Ky  
 " H Loraine sten Sport Products Inc r Cheviot  
 " Helen telegrapher WUTCo r Covington Ky  
 " Paul formn P Goldsmith & Sons r Cheviot  
 " Paul W jr ship clk Sport Products Inc r Cheviot  
 Brunhoff Henry E (Jean) pres Brunhoff Mfg Co  
 r Wyoming O  
 " Mfg Co Henry E Brunhoff pres Clarence E Karst  
 v-pres adv displays Freeman av sw cor York  
 Bruning see also Bruening  
 " Albert (Florence) mgr Standard Oil Co h3837  
 Spring Grove av  
 " Frank h1627 Cooper  
 " Harvey mldr O-RFCo r Norwood  
 " Henrietta (wid Henry) h2841 Madlson rd  
 " John H (Gladys) elec eng Baldwin Co h6241  
 Fairhurst av  
 " M R h629 June apt 1  
 " Margt B opr Fredk Pustet Co r2841 Madlson rd  
 " Margie clk LaBoiteaux Co r Norwood  
 " Max (Eleanor) restr 1733 Elm h3124 Imperial  
 " Walter mgr Herbert A Staggs r133 W 9th  
 Brunk Celeste baker Canary Cottage r5919 Bramble  
 " Chas E (May J) driver Goodall Co h3728 East-  
 ern av  
 " Chas E wtchmn UCLBldg r7 W Court apt 43  
 " David L slsmn John H Hibben Dry Gds Co r  
 Newport Ky  
 " Edw E (Grace E) stkkpr GTCO h3728 Eastern  
 " Harry S (Ella) sta atndt h1543 Beacon  
 " L Clifford (Alida E) carp 6218 Coleridge av  
 h do  
 " Leroy T (Alma) fctywrk h4377 Eastern av  
 " Mildred Mrs tallor r2930 Vine apt 8  
 " Milton J (Helen F) lab r3748 Mead av  
 " Walter G asmlbr ATWCo r Norwood  
 Brunke Edith A clk Herman Brunke r2146 North  
 Bend rd  
 " Herman (Lucy) drugs 6717 Vine h2146 North  
 Bend rd  
 " Herman jr (Lucille B) eng City Park Dept h  
 6029 Lantana av  
 " Paul J (Martha) h620 Probasco  
 " Rufus driver Mt Washington Trans Co r2146  
 North Bend rd  
 Brunklaus Geo F h1710 Hanfield  
 " Wm (Erma) clk Carlton Mach Tool Co h1417  
 Chase av  
 Brunn Augustus (Mary) egg candler h204 E 13th  
 apt 2  
 " Fred S (Myrtle A) mach r rear 4052 Runnymede  
 " Jack D r204 E 13th apt 2  
 Brunneke Harry (Luella) h1209 Main apt 4  
 " Luella Mrs smstrs Christ Hosp h1209 Main apt  
 4  
 Brunner see also Bruner  
 " Albert (Gertrude) chemist h1307 Sun Crest dr  
 " Alice prsr r1354 Spring  
 " Alice L slsmn r4715 Peabody av  
 " Alma waiter r406 E 3d apt 3  
 " Annie Mrs waiter Mrs Cecelia Korbett h2110  
 Central av  
 " B whsemn Albers r666 Rockdale av  
 " Bernard ptrn r2316 Symmes  
 " Brothers (Valentine B Brunner) roofing and  
 sheet metal wk 2983 Riverside dr  
 " Bryan A mech CG&ECO r MHford  
 " Carl A (Kath) drftsman h3025 McHenry av  
 " Cath M maid 696 Gholson av  
 " Cecile T r112 Piedmont av  
 " Chas bartdr r209 W 12th  
 " Chas (Alvina C) clk Brunner Refrigerator Co  
 h220 Donahue  
 " Chas loco eng h3330 Walworth av  
 " Chas A r3330 Walworth av  
 " Chas F (Ruth A; G Brunner Sons) h1013 Rose-  
 mont av  
 " Christine Mrs clk PHDTCo h1217 Cypress  
 " Earl (Kath) lab h1079 Wade  
 " Edw (Minnie E) ptrnmkr h4715 Peabody av  
 " Edw A (Jane L) maintenancemn h1234 Beech  
 " Ellz J beauty opr Frank Leigh 538 Rockdale av  
 " Emma (wid Frank) h4735 Winton rd  
 " Esther clk r2211 Sinton av  
 " Ehel sec Bethesda Hosp r619 Oak  
 " Flora (wid John) h2855 Montana av apt 3  
 " Frank (Anna) uphol 2110 Central av h do

## BRUNNER

" Frank J sheet metal wkr Peck-Hannaford & Briggs Co r3057 Riverside dr  
 " Fred G (Christine) sta atndt Standard Oil Co h1217 Cypress  
**BRUNNER G SONS (Charles F Brunner, Florists 1007-17 Rosemont av, Tel Wabash 0267 and Hotel Sinton Lobby, Tel Main 3520**  
 " Geo (Pauline) h131 Huntington pl  
 " Geo C (Alison D) h112 Piedmont av  
 " Geo J eng CG&ECO r Silvertown  
 " Gustave (Helen N) pntz 2316 Symmes h do  
 " Harry A (Ruth; B & B Ptnr Wks) h3780 Aylesboro av  
 " Harry M bkrywkr Kroger's  
 " Helene tel opr r Anna Louise Inn  
 " Henry (Louise) r1701 Highland av  
 " Henry L (Lillian E) indrywkr Dry Wash Lndry Co h4326 Virginia av  
 " Herbert lab r125 (ns) Forest av  
 " Herbert G (Bertha) clk PO h2474 Saturn  
 " Isabelle maid 3652 Reading rd apt 204  
 " John N (Margt E; Brunner Refrigerator Co) h 3765 Borden  
 " John W (Blanche) lab r18 W 9th  
 " Jos S (Sophie A) paper carrier h1624 1st av  
 " Jos S jr adv wkr r1624 1st av  
 " Lawrence P (Mildred) pharm Wiebold Pharm h4303 Vine  
 " Lawrence P jr clk Richter & Phillips Co r4303 Vine  
 " Lena M mach opr Michl Ibold Inc r Newport Ky  
 " Leo r3057 Riverside dr  
 " Leroy E laboratory asst r4715 Peabody av  
 " Lester N brewerwkr r1035 Gilsey av  
 " Lohren maid 3828 Edge Hill pl  
 " Louis W (Edith) h2921 Werk rd  
 " Louisa (wid Henry) h125 (ns) Forest av  
 " Margt K clk Natl Underwriter Co r4715 Peabody av  
 " Moses (Lottie) h760 Greenwood av apt 1  
 " Myrtle E sten Henry Straus Co r2474 Saturn  
 " Otto L (Marie) pntz h3102 Ruth av  
 " Refrigerator Co (John N Brunner) 11 W Charlton  
 " Robt r125 (ns) Forest av  
 " Robt student r3102 Ruth av  
 " Ruth M sten Crosley Corp r2855 Montana av apt 3  
 " Ruth R Mrs asst cash Provident Mut Life Ins Co r Lockland  
 " Sol r760 Greenwood apt 1  
 " Sophie r4522 Columbia pkwy  
 " Stanley r1354 Spring  
 " Stella Mrs h1354 Spring  
 " Theresa M student r1035 Gilsey av  
 " Ulric C (Norma E) h1035 Winfield av  
 " Valentine B (Bessie; Brunner Brothers) h3057 Riverside dr  
 " Victor (Margt) mach opr h314 Mohawk  
 " Willard A (Esther) int dec h6602 Buckingham pl  
 " Wm asmlr Liebel-Flarsheim Co r3328 Cardiff  
 " Wm F (Emma E) sta eng h1035 Gilsey av  
 " Woodrow J clk r1212 California av  
 " Brunning Henry r1313 Regent av  
 Bruno Angelo F (Sylvia P) barber 307 Vine h 221 Marsh av  
 " Carmela S mach opr GTCO r1860 Hewitt av  
 " Frank V (Betty) h113 Spring  
 " Geo waiter r124 E 14th  
 " Louise clk W & S Life Ins Co r Cheviot  
 " Marie bkpr Valvoline Oil Co r Cheviot  
 " Michl S (Carmela; J & B Shoe Co) h1860 Hewitt  
 " Philip A (Rose) mach h113 Gage  
 Brunozzi Olympia (wid Dominick) h402 Milton  
 Bruns see also Burns  
 " A Margt smstrs Burkhardt Bros Co r Covington O  
 " Albert F (Norma) driver CCC Hwy Inc h1018 Purcell  
 " Albert R (Marie K) gro 1100 Sunset av h1054 do  
 " Alberta slswn Shillito's r1553 Fairmount av  
 " Alma opr AT&TCO r Newport Ky  
 " Anna h1053 Rittenhouse  
 " Arth B (Rosella C) baker h810 Bank  
 " Bernard A dept mgr Billboard Pub Co r5054 Western Hills av  
 " Bernard M lab r3794 Hillside av  
 " Blanche C (wid Herman) r3419 Corrine av  
 " Carl porter Schawe-Gerwin Co r Bellevue Ky  
 " Chas E auctioneer 2437 Gilbert av h1938 Andina av  
 " Chas E jr (Lillian F) furn r1938 Andina av  
 " Clara F clk AT&TCO r459 Grand av  
 " E G r1228 E McMillan  
 " Edw driver John P Jennings r1038 Freeman av  
 " Edw B (Dorothy) buffer r420 McDowell  
 " Edw G (Helen M) carrier PO h125 Piedmont av  
 " Edw J (Gertrude) bkrywkr Kroger's h3911 Taylor av  
 " Edw J clk Belding Heminway Corticelli r3414 Brotherton rd  
 " Edw W (Dolores) ink mixer h526 Boal  
 " Eldon G fctywkr r3794 Hillside av  
 " Eleanor r1531 North Bend rd  
 " Eleanor G clk Lunkenheimer Co r Cheviot

## BRUNS

" Eliz (wid Bernard) h3343 McHenry av  
 " Eliz P r4328 Normandy av  
 " Elmer G (Esther) city firemn h3720 Brotherton rd  
 " Ethel C sten Crosley Corp r4266 Fergus  
 " Florence K h4339 Beech Hill av  
 " Frank caretkr h432 Melish av  
 " Frank A (Lottie) agt h4266 Fergus  
 " Frank A (Emily) clk h470 Crestline av  
 " Frank B (Rose C) clk h3051 Feltz av  
 " Fred r2024 Florence av  
 " Fred B egg candler John V Klisker Co h3418 Brotherton rd  
 " Geo floorman Kresge's r3312 Spokane av  
 " Geo H (Eva) lab h4029 Spring Grove av  
 " Gordon W (Marcella) fctywkr Huenefeld Co r 115 Gage  
 " Harold A (Ruth) driver Jos F Witsken Dairy Co h3312 Price av  
 " Harry A (Lena) h4757 Dale av  
 " Harry C (Marcella M) wchmn h3794 Hillside  
 " Harry E clk r125 Piedmont av  
 " Harry E printer r3794 Hillside av  
 " Harry W h2809 Colerain av  
 " Henry H (Mary A) pntz r1772 Townsend h do  
 " Henry H jr hlpr Cinti Union Term Co r1772 Townsend  
 " Herman C (Sophia) sheet metal wkr Imbus Bros h1790 Agnes  
 " J Henry (Alma) pntz h1553 Fairmount av  
 " Jas driver r2327 Stratford av  
 " John A restr 1011 W Liberty r1581 North Bend rd  
 " John P inspr CG&ECO r52 Forest av  
 " John W (Nellie) plater John Van Range Co h 3073 Markbreit av  
 " Jos clk r459 Grand av  
 " Jos B (Annette) exmnr State Unemp Comp Comm h2801 Losantiville av  
 " June clk 5th 3d Un Tr Co r Newport Ky  
 " Lawrence partis ctr Premier Ptnr Co r Bellevue Ky  
 " Lena custodian r179 Purcell av  
 " Loretta bkpr r3343 McHenry av  
 " Lottie Mrs r1019 Freeman av  
 " Margt (wid Frank) h459 Grand av  
 " Mary C student r5835 Woodmont av  
 " Mildred clk W & S Life Ins Co r Covington Ky  
 " Raymond J pntz Cinti Union Term Co r Covington Ky  
 " Regina (wid Chas) h3861 Paxton av  
 " Robt porter Pogue's r Bellevue Ky  
 " Robt C (Naomi M) plant supt Jacob Schlachter's Sons Co r2506 Warsaw av  
 " Robt F food broker 137 Sycamore r RD 3  
 " Robt W (Ruth M) prs hd Lockwood Mfg Co h 125 Piedmont av  
 " Rosemarie (wid John A) h4109 W Liberty  
 " Rosemary maid 3719 Reading rd apt 22  
 " Rudolph A (Rose I) slswn Flach Bros Gro Co h2420 Highland av  
 " Stefanie J (wid Geo) br mgr Fenton United Cng & Dyeing Co r1126 McPherson  
 " Sylvester J (Helen M) driver h25 Shirley dr  
 " Urban J (Marie A) sec Leo's Stores Inc h5835 Woodmont av  
 " Velma slswn Maud Muller Candy Co r3312 Spokane av  
 " Victor (Martha) asmlr h628 Wayne apt 2  
 " Walter r1019 Freeman av  
 " Walter r3861 Paxton av  
 " Wm (Carrie) atndt h225 Fosdick  
 " Wm J (Lulu) delmn Cinti Oil Wks Co h3322½ Brotherton rd  
 Brunsen Rose r1113 Gilsey av  
 Brunskill Everett R (Marie F) v-pres Fourth Ward Bldg & Loan Co h1338 Sun Crest dr  
 Brunsman Albert (Marie) mach Wm Powell Co h1648 Minion av  
 " Ann E clk Paramount Bakery r1708 Dexter av  
 " Arnold L (Ella L) tréas Chas Meis Shoe Mfg Co h2854 Urweiler av  
 " Bernard J (Ruby P) mach h6514 Madison rd  
 " Carolen deF (wid Anthony) h4098 Rose Hill av  
 " Clara M hlpr Am Prod Co r3951 King pl  
 " Eug J (Eliz L) chf clk Sou Ry System h946 Oakland av  
 " Frances M cellophaner Peter Ibold Co r3951 King pl  
 " Frank B (Lois) vendor h934 Hatch  
 " Fred C h2636 Fenton av  
 " Gerald L (Helen A) laboratory asst Lunkenheimer Co h1809 Fairmount av  
 " Herbert H slswn Crocker-Fels Co r4159 Homelawn  
 " Ida L roller Peter Ibold Co r3951 King pl  
 " Jean M student r3322 Monteith av  
 " Julia G (wid Louis G) h1703 Dexter av  
 " Kate (wid Frank J) h3951 King pl  
 " Lawrence C (Dorothy A) lawyer h3322 Monteith  
 " Leona C nurse r2636 Fenton av  
 " Marie C bkpr r1708 Dexter av  
 " Maurice (Irene) real est h2718 Hackberry  
 " Richd L clk Merchants Cold Stge Co r2718 Hackberry  
**BRUNSMAN ROBERT G, Attorney-at-Law 1809-1813 First Natl Bank Bldg, Tel Main 1682, r946 Oakland av, Tel Wabash 1055**

"The Whole World Plays!"

(We Furnish the Equipment)

## The BROWN NOVELTY CO.

1006 Central Ave. Parkway 3484

Portable Amusement Devices  
 Supplies For Festivals—Carnivals—Bazaars  
 SEE PAGE 5 BUYERS' GUIDE

## BRUNSMAN

" Rose J breaker Peter Ibold Co r3951 King pl  
 " Thos G (Anna) reprmn h1794 Knox  
 " Willard A (Cath F) 3d asst clk of City Council h2851 Fischer pl  
 Brunson see also Bronson and Brunsen  
 " Chester A agt Guardian Life Ins Co r Bellevue Ky  
 " Edw E (Mary E) porter County T B Sanatorium h3822 Glenway av  
 " Harold msngr Postal Teleg-Cable Co r Covington Ky  
 " Harry (Eliz) firemn Fenton's r RD 3 Loveland  
 " Jas h404 W McMicken av  
 " Jas C (Eliz) div supvr Equit Life Assur Soc h3437 Shaw av apt 206  
 " Marjorie maid 4331 29th apt D  
 " Mary maid Good Samaritan Hosp r3822 Glenway av  
 " May E tchr University Sch h3049 Reading rd apt 302  
 " Raymond clk State Dept of Liquor Control r 136 W 7th  
 Brunst see also Bruns  
 " A F office mgr Intl Prtg Inc r Cheviot  
 " Anna M r3423 Cheviot av  
 " Clara F sec Dr Jos G Crotty r3423 Cheviot av  
 " Edwin C (Emma L) credit mgr Gruen Watch Co h3252 Glengyle av  
 " Edwin C jr slswn r3252 Glengyle av  
 " Frank h3736 Spring Grove av  
 " Josie drsmkr 3423 Cheviot av h do  
 " Margt M drsmkr 3423 Cheviot av h do  
 " Marie E sten Allis-Chambers Mfg Co r3423 Cheviot av  
 " Mary M (wid Aug) r3423 Cheviot av  
 " Rudolph G (Emma) wchmn h2674 Cora av  
 Brunswick Albert E (Virginia) clk U S Dept of Agrl Food Stamp Div h2558 Warsaw av  
 " Albert F (Anna M) gdnr r Henry H Brunswick  
 " Alma mach opr r Henry H Brunswick  
 " Ann M asst Harold D North r582 Grand av  
**BRUNSWICK-BALKE-COLLENDER Co James H Bennett Branch Mgr, Mfrs of Billiard and Pocket Billiard Tables, Bowling Alleys, Bar Fixtures, Portable Home Bars, Novelty Boxes, Soda Fountains, Ice and Mechanical Refrigeration, Restaurant Equipment and Supplies 520-28 Broadway, Tels Main 1815-1816 (For further information see right side lines and page 119 Buyers' Guide)**  
 " Benj H h2331 Park av  
 " Edna L opr Bell Tel Co r4832 Gray rd  
 " Fred F (Josephine) mach h7026 VanKirk av  
 " Fredk appr r7026 VanKirk av  
 " Gene student r5835 Yonote av  
 " Geo (Katie) gdnr 4848 Gray rd h do  
 " Helen r7026 VanKirk av  
 " Henry C (Carrie) gdnr es Este av 8 . 4651 h do  
 " Henry H (Henrietta) gdnr es Este av 4 n 4651 h do  
 " Jas (Emma) lab h412 Clark apt 14  
 " John (Ann) formn Cinti Butchers Sup Co h582 Grand av  
 " John H (Josephine) clk White Villa Gro h524 Orient av  
 " Lloyd lab r4832 Gray rd  
 " Ora r3227 Lookout cir  
 " Robt lab Allen B Corbin r313 Sycamore  
 " Walter W (Edna) lab Ky Chemical Industries h es Este av 8 n 4651  
 " Wm (Luella) ship clk Peter Ibold Co h44 Kessler av  
 " Wm F (Alma) gdnr 4832 Gray rd h do  
 Brunton Carolyn M asst dept mgr Pogue's r578 Howell av  
 " Cora A (wid Harry) h2558 Madison rd apt 6  
 " June L r2558 Madison rd apt 6  
 " Ruth A student r2558 Madison rd apt 6  
 " Wm H (Caroline) ins agt h578 Howell av  
 Brusehaber Bertha bookbnr Macke Bros r Newport Ky  
 " Carl W stock clk H Lauber & Co r Newport Ky  
 " Geo tool and diemkr John VanRange Co r Newport Ky  
 Bruser Eleanor M instr FBCo r3608 Dawson av  
 " Fred A (Anna) formn h1727 Hanfield  
 " Harry J (Emma S) bartndr Mrs Mary Grzanke h3608 Dawson av  
 " Jos C mach Bock Mach Co h Farraday rd nw cor Baltimore av  
 " Marvin J mach r1727 Hanfield  
 " Robt A driver r1240 Sliker av

## BRUSER

" Thos A mech Glenway Mtr Car Co r1240 Sliker  
 " Vincent J drftsman Natl Marking Mach Co r  
 1727 Hanfield  
 " Virginia C student r1727 Hanfield  
 " Wm (Margt) whsemn r1968 Queen City av  
 " Wm H (Louise) furn refnshr SR&Co h1240  
 Sliker av  
 Brush Arth M (Florence E) vending machines h  
 4025 Paxton av  
 " David lab River Trans Co  
 " Jared W (Anna L) clk Sou Ry Sys h338 Grand  
 " Jesse L tailor Geo A Mulvihill r Oxford Hotel  
 " John eng r147 Lafayette cir  
 Brushaber see also Brueshaber  
 " Louisa (wid Albert) h2787 Riverside dr  
 Brusius Alma beauty opr r2496 Harrison av  
 " Gus J (Clara) baker h2496 Harrison av  
 Brusman Ralph (Hazel) loco firemn h3834 Kel-  
 logg av  
 " Thos E (Marian D) electn r3834 Dumont  
 " Wm W (Hazel) driver r3834 Kellogg av  
 Bruson Abe br mgr Hocks Buick Inc r Golf Manor  
 Brussel Carl ironwkr Wm Lang & Sons Co r Mt  
 Healthy  
 Brussman Albert H (Ella B) pressmn h3175  
 Markbelt av  
 Brust Ida h1706 Frantz  
 Bruswitz Barbara r2024 Florence av  
 Bruthert Florence F Mrs asst r4610 Whetsel av  
 Bruton Caswell W (Nettie) carp h270 Wortman  
 " Imogene r270 Wortman  
 " Wm C chemist Kroger's r RD 3 Loveland  
 Brutsche Cora student r1811 Elm  
 " Doris r1811 Elm  
 " Elsie buyer Rollman's r Newport Ky  
 " Fred slsmn Huber Art Co r Ft Thomas Ky  
 " Howard J leatherwkr Schell Leather Gds Co r  
 Norwood  
 " Irwin r1811 Elm  
 " Lawrence leatherwkr Schell Leather Gds Co r  
 Norwood  
 " Stanley jr slsmn Solway's Furn Co r1811 Elm  
 Brutscher Frank servicemn City Water Wks r  
 2700 Vine  
 " Geo P formn Lunkenheimer Co r Cheviot  
 Bruton see also Boutton  
 " Harry S (Bertha) instr h6298 Kincaid rd  
 " Marion L student r6298 Kincaid rd  
 " May (wid Harry) r2314 East Hill av  
 Brutus Mattie Mrs clk r1530 Chapel  
 Brutzer Jos tailor Geo Sendelbach r2062 Strat-  
 ford av  
 Bruyn Jas S driver Valley Bus Co r2327 Stratford  
 " Margt S sten r Anna Louise Inn  
 Bruzyk Loretta pocketmkr A Nash Co r Covington  
 Bryan Alice M (wid Geo) h2700 Hackberry  
 " Bernard (Gertrude E) clk PO h2609 Eden av  
 " Caroline r3024 Hull av  
 " Dewey L (Ailvina A) gdnr h535 Milton  
 " Edith Mrs r712 W 8th  
 " Edw r2890 Markbreit av  
 " Edw E r3200 Madison rd apt 2  
 " Edw E (Ella B) glider h4317 Normandy av  
 " Estelle J Mrs h6833 Hurd av  
 " Everett H (Mary) formn F H Lawson Co h2346  
 Warsaw av  
 " Floyd L msngr UCLiCo r Mariemont  
 " Geo (Isabel) porter Alt Heidelberg Cafe r17 W  
 Liberty  
 " Geo E jr (Ethel S) printer 214 E 9th 4th fl h1325  
 Puxton av  
 " Geo W (Agnes) printer r631 Clemmer av apt H  
 " Helen M h1226 Loudon av  
 " Jennie (wid Homer) confr 1062 Linn h1218 do  
 apt 4  
 " Jennings C (Ruth S) slsmn L T Patterson Co h  
 3338 Maple Crest pl  
 " John B policemn B&ORR r Wyoming  
 " Kenneth A clo prsr W Russell Patten r6833  
 Hurd av  
 " Margt maid 491 Missouri av  
 " Marie E clk Richter & Phillips Co r1218 Linn  
 apt 4  
 " Mary K waiter Bruce D Pruitt r Dayton Ky  
 " Minerva C (Wolfberger & Bryan) h3024 Hull  
 " Myrtle Mrs clk Wm A Greiner r Norwood  
 " Raymond (Marian) asmlr h2006 Dreman av  
 " Raymond inspr Ficks Reed Co r2128 W 8th  
 " Robt A mill hand Crane & Breed Casket Co r  
 Fairbanks and Sedam  
 " Russell bartndr Alt Heidelberg Cafe  
 " Ruth Mrs nurse r2656 Bellevue av  
 " Saml lab r514 W 9th  
 " Vernon (Eleanor) h418 E 2d  
 " W Ellery (Helen K; Weather Seal Co) h1718  
 Portman av  
 " Wm C spotter Greg Cleaners r2706 Orland av  
 " Wm J (Lillian) elec eng Crosley Corp h3674  
 Hillside av  
 Bryant A Ruth student r106 Corwine  
 " Adella Mrs r634 W 7th  
 " Aileen r1060 Cutter  
 " Aileen r9 Faulkner  
 " Alice h524 W 5th  
 " Alice Mrs h754 Barr  
 " Alma (wid Jas) hairdrsr 2637 Alms pl h do  
 " Alta Mrs coremkr Wm Powell Co r1706 Central  
 " Alton R pkr Shillito's r Ludlow Ky

## BRYANT

" Alver porter Pullman Co r1528 Dudley  
 " Andrew J (Mary J) h708 McMakin av  
 " Ann mach opr S & K Pants Mfg Co  
 " Ann Mrs cook Hotel Manse r1118 Foraker av  
 " Anna h5631 Meryton la  
 " Annie (wid Wm I) h530 W 7th  
 " Anthony delmn Edw Jones r1030 W 8th  
 " Arley r951 Martin  
 " Arth J barber 1513 Central av h do  
 " Artice C fctywkr Adler Co r930 Bank  
 " Artie L (wid Chas E) h2112 Auburn av  
 " Bishop lab Robt L Hill r615 Richmond  
 " Blanche Mrs h1008 Foraker av apt 17  
 " Brady (Maude) mach h131 Goethe  
 " Carrie L (Ardie) shoewkr h930 Bank  
 " Carrie Mrs waiter h235 W 70th  
 " Cecelia maid r1213 Chapel  
 " Chas janitor Co Maintenance Dept r634 N 7th  
 " Chas lab r2836 Stanton av apt 3  
 " Chas (Edna) welder h1778 Fairmount av  
 " Chas A uphol Artistic Furn Mfg Co r720 Wells  
 " Chas C lab h1213 Chapel  
 " Chas E r951 Martin  
 " Chas E bar tndr Hotel Metropole r1105 Elm  
 " Chas L (Bertha) switchmn h1106 Woodlawn av  
 " Charlotte (wid Robt) clk r336 E 5th  
 " Clarence A clk PO h1744 Elmore  
 " Clarence A (Laura) porter C C Long Motors h  
 3068 Melbourne ter  
 " Claude lab r1055 Clark  
 " Claude L (Ann L) uphol Gordon Furniture Co  
 r740 State av  
 " Clisby (Bessie) h951 Martin  
 " Clyde C (Mary N) clk NYC System 2530 Hans-  
 ford pl apt 2  
 " Danl glasswkr Acme Glass Co r1539 Republic  
 " Danl C (Katie) lab r1713 Lang  
 " David (Emma) h1533 Freeman av  
 " David (Thelma) pipewkr h1537 Pleasant  
 " David B (Lela) cement conrt 1020 Chapel h do  
 " Deolane (Ivory C) lab City Div Waste Colln  
 h602 Tafel  
 " Dorothy H clk r2329 Vine  
 " Earl (Louisa) carp h1317 Vandalla av  
 " Edith Mrs h1050 Espanola  
 " Edith (wid Bert) r955 Martin  
 " Edw lab r805 Barr  
 " Edw (Marion) porter Bennett Cadillac-LaSalle  
 Co h806 W 9th  
 " Edw A r2863 May  
 " Edw P trucker Natl Carloading Corp r Covington  
 Ky  
 " Ella slsmn Rollman's r811 W 9th  
 " Elwin E r1632 Freeman av  
 " Emery (Lillian) driver r2229 Kenton  
 " Emma r2979 Gilbert av  
 " Ernest (Ozzie) lab h775 Barr  
 " Ernest (Lena) lab h877 Wehrman av  
 " Ernest jr lab r775 Barr  
 " Essie maid r823 Wade  
 " Estel tester Wm Powell Co r1632 Freeman av  
 " Eug lab r807 Barr  
 " Evans A (Mary) porter h703 Barr  
 " Evelyn bkpr Pease Woodwork Co r1414 Vine  
 " Everett V (Floris K) asst mgr h411 McGregor av  
 " Fannie (wid Edw) h615 Richmond  
 " Fannie F (wid Chas) r514 Stone  
 " Floris H fctywkr Sherbrook Distr Co r411 Mc-  
 Gregor av  
 " Forest H (Maggie) pntr h2723 Montreal  
 " Frances Mrs floor glr Colonnade Co r Coving-  
 ton Ky  
 " Frank r5 W 12th  
 " Frank V (Gertrude E) prs opr K D Lamp Co h  
 2329 Vine  
 " Fred r3068 Melbourne ter  
 " Fredk W (Dorothy B) slsmn Stone Hardware  
 Co r Goshen O  
 " Freeman asst cook County T B Sanatorium r1621  
 Iliff av  
 " G A r Vernon Manor  
**BRYANT GAS HEATING CO, John D Jones Mgr,  
 Gas Furnaces, Boilers and Unit Heaters 622  
 Building Industries Bldg, Tel Cherry 2440**  
 " Geneva r235 W 70th  
 " Geo (Beulah) lab h863 Clinton  
 " Geo porter Cinti Enquirer r766 W 5th  
 " Geo D guard r1744 Elmore  
 " Geo W hlpr r320 Perry  
 " Gls lab U S Bung Mfg Co r Norwood O  
 " Grace waiter Mrs Ida Miller r9 Faulkner  
 " Guy R (Dora B) pntr Christ Hosp h1043 Sun-  
 set av  
 " Harry slsmn S C Johnson & Son Inc r5024  
 Reading rd  
 " Harry F lab r106 Corwine  
 " Harry V (Julia F) h106 Corwine  
 " Hazel smstrs r805 Race  
 " Henry (Genola) lab h816 Armory av  
 " Henry W optometrist Frank Stewart r204 W 8th  
 apt 33  
 " Herman V doormn Capitol-Barg Dry Clng Co r  
 5313 Kenwood rd  
 " Hillis lab Mitchell Brick Co r6167 Hillside av  
 " Hiram E r The Fenwick  
 " J D driver r204 W 8th apt 33

## BRYANT

" J W bench bd Hisey-Wolf Mach Co r Erlanger  
 Ky  
 " Jas r2601 Ring pl  
 " Jas auto wrecker Morris M Rosenthal  
 " Jas lab r1050 Espanola  
 " Jas (Mary A) lab h3206 Fredonia av  
 " Jas (Rose) lab h1032 W 9th  
 " Jas (Margt) lab r341 W 7th  
 " Jas mech Ceco Insulation Co r811 Oak  
 " Jas shoe shiner The Shoe Flxery r617 W 7th  
 " Jas A (Ethel) h646 Lincoln av apt 7  
 " Jas A paperhngnr r1744 Elmore  
 " Jas A jr atndr Wico Oil Co r646 Lincoln av apt 7  
 " Jas E r County T B Sanatorium  
 " Jas P (Myrtle B) galvanizer h2123 Colerain av  
 " Jesse (Ethel) h1221 Walnut  
 " Jesse radio repr 748 Richmond r do  
 " Jezebel Mrs r702 W 4th  
 " John h3418 Reading rd apt 36  
 " John (Rose L) lab h740 W 5th  
 " John E (Wilma) lab h rear 1537 Pleasant  
 " Kath r1536 Dixmont av  
 " Katie Mrs r522 Richmond apt 5  
 " Leonard (Dorothy) mill hd Intl Prtg Ink h624  
 State  
 " Louis C (Mary) porter Harry Hake h3025 Herper  
 " Louis W r1422 Race  
 " Louise r775 Barr  
 " Louise M (wid Benj) h641 June  
 " Lovena Mrs h1677 Central av  
 " Lucien A (Golda) mech Bennett Cadillac-La-  
 Salle Co r829 Oak  
 " Luvenia r424 Betts  
 " Lyda V sten r1106 Woodlawn av  
 " Mamie solderwkr Fox Co r Ft Thomas Ky  
 " Margt maid r1213 Myrtle av  
 " Margt maid h111 E 3d apt 1A  
 " Margt Mrs h9 Faulkner  
 " Marie typist UCLiCo r Covington Ky  
 " Martin (Elliz) mach r2307 Maplewood av  
 " Mary r5631 Meryton la  
 " Mary clk Queen City Rag & Paper Co r Coving-  
 ton Ky  
 " Mary (wid Oliver) h748 Richmond  
 " Mary A Mrs maid Christ Hosp h3206 Fredonia av  
 " Mary E r106 Corwine  
 " Mary T prsr Capitol-Barg Dry Clng Co r1014  
 Linn  
 " Maurice A (Flossy M) cash Sou Ry System h8420  
 Woodbine av  
 " Melvin R (Margt M) slsmn Unifed Ins Co r1213  
 Myrtle av  
 " Mildred emp Mills Restr r Covington Ky  
 " Mildred C Mrs tchr h5313 Kenwood rd  
 " Millard ship emp Western Auto Sup Co r9 E 14th  
 " Minnie maid 52 Rawson Woods cir  
 " Minnie M r1302 Wm H Taft rd  
 " Morris emp WHCo r Addyston O  
 " Moses fctywkr r2907 Ashland av  
 " Moses (Mary) lab h600 Carlisle av  
 " Nannon lab r222 W 14th  
 " Napoleon (Katie) linemn r5025 Kerper av  
 " Nathaniel (Thelma) lab r1016 W 7th  
 " Ocie (Oma) lab h1152 Sherman av  
 " Oliver S lawyer 911 First Natl Bank bldg h3537  
 Burch av  
 " Orlie D (Lena) press wkr Fox Co h1328 Re-  
 public  
 " Oscar r938 Barr  
 " Otis (Zinker) r951 W 8th  
 " Otis clk r511 W 9th  
 " Paul (Mary T) lab h1014 Linn  
 " Paul D musician r5313 Kenwood rd  
 " Peggie L asst Harry C Kendall r3302 Burnet av  
 " Pennina (wid H C) h2212 Kemper la  
 " Perry (Lillian R) slsmn h7426 Castleton  
 " Polly Mrs h1319 John  
 " Richd r748 Richmond  
 " Richd D (Rose C) phys 2500 Melrose av apt 2  
 h2 Cypress Garden  
 " Richd W fenewkr r4011 Delaney  
 " Robt butcher John F Stegner r2226 Spring  
 Grove av  
 " Robt B (Margt) lab h34 W Court  
 " Robt E r935 York  
 " Robt J ironwkr Davis & Siehl Co r4011 Delaney  
 " Robt L (Sarah) porter h943 W Court  
 " Roland (Edith) lab h622 W 5th  
 " Ruby Mrs maid r938 Barr  
 " Ruth h1507 Gorman apt 12  
 " Sheldon lab r610 W 9th  
 " Sidney (Rusha) porter r617 W 7th  
 " Tammer Mrs h822 W 8th  
 " Theo (Lottie) h619 W 7th  
 " Theo (Geneva) furn rms 747 Richmond h do  
 " Thos barber Louis D Flaucher r219 Grant  
 " Thos emp E K Morris & Co r Covington Ky  
 " Thos Rev prof StXavier High Sch r635 Sycamore  
**BRYANT THOMAS T (Mary F; Walter P Dolle  
 & Co), Pres General Insurance Agency Co, h  
 4831 Beverly Hills dr, Tel East 8330**  
 " Viola Rev pastor StPeter's Spiritual Temple h  
 2709 Ashland av  
 " Virginia clk Cinti Time Recorder Co r Ludlow  
 Ky  
 " Virginia M nurse 1043 Sunset av r do  
 " W H hlpr VC&SCO r RD 5 Crescent Spring Ky

## BRYANT

" Walter ctr FBCo r Ludlow Ky  
 " Walter J (Effie) h932 Fillmore  
 " Wilbur H (Goldie N) erector Davis & Siehl Co  
 " 4011 Delaney  
 " Will r741 Carlisle av  
 " Willard (Helen) elev opr h1428 Main  
 " Willard G r2 Parkway av  
 " Wm r3408 Luther av  
 " Wm (Rose) r1417 Vine  
 " Wm baker Aug Tombragel  
 " Wm clnr Pullman Co r740 W 5th  
 " Wm clk ATWCo r Covington Ky  
 " Wm (Ethel) lab h817 W Court  
 " Wm (Julia) lab r514 Oliver  
 " Wm (Lillie) lab h1018 Rittenhouse  
 " Wm (Idella) porter h428 Chestnut  
 " Wm (Rachel) porter Industrial Finishes Div h  
 3073 Kerper av  
 " Wm (Alice) porter Edw E Sottong h724 E 6th  
 " Wm A mach CPCo r Loveland  
 " Wm C (Lillian) auditor P&GCo h1235 Isisi av  
 apt 1  
 " Wm D student r4011 Delaney  
 " Wm H (Martha) lab Cincinnati Union Term h  
 1417 Providence  
 " Wm J sta atndt r1302 Wm H Taft rd  
 " Wm L (Mae O) lab h51 W 3th  
 " Wm N janitor The Woodburn h2558 Woodburn  
 " Zebedes (Alice) clk Albert R Ronshelm h757  
 Barr  
 Bryars Dorothy E sten Cent Tr Co r3549 Saybrook  
 " John tracer r3549 Saybrook av  
 " Paul J clk Amer Can Co r3549 Saybrook av  
 " Richd D (Margt) clk City Public Recreation  
 Conn h3549 Saybrook av  
 Bryce Earl C (Margt) crane opr Consolidation  
 Coal Co h2355 St James av apt 113  
 Brydon Wm S steelwkr h2121 St James av  
 Brye Wm iron pourer WBCo r751 W 7th  
 Bryer Jas lab r811 W 7th  
 " Leonard r811 W 7th  
 Bryers Geo h929 Linn apt 2  
 " Louise r720 Richmond  
 " Robt P sub carrier PO r929 Linn apt 2  
 Bryloff Anna Mrs h1208 Walnut  
 Bryner Ina F graduate asst U of C h3016 Sue la  
 Brys Caroline (wid Jules) h1222 Wm H Taft rd  
 apt 4  
 " Doris student r254 Warner  
 Bryson Ada (wid Wm) h4029 Hamilton av apt 1  
 " Adam (Eliz S) wchmn h4413 Brazee  
 " Ance potwasher Netherland Plaza  
 -- Ann clk Community Mut Casualty Co r2310 East  
 Hill av  
 " Arnold auto mech W R Holly Co h1229 Ida  
 " Arth O acct HCCo r Ft Thomas Ky  
 " Chas (Dora) colormkr h3109 Celeron av  
 " Donald clk Kroger's r2310 East Hill av  
 " Doris L nurse Bethesda Hosp r619 Oak  
 " Ethelda clk First Natl Bk r Kenton Hill O  
 " Helen nurse Walnut Hills Nursing Home r2936  
 Woodburn av  
 " Irene cook 4033 Rose Hill av  
 " Jas Stewart (Jeannette) stock kpr OG&ECO h  
 3630 Barberray av  
 " Jas h521 E 8th  
 " John h27 E 12th  
 " Kyle slswn Wexler's r Covington Ky  
 " Lora janitor Cham of Com Bldg r3109 Celeron av  
 " Lucy sten Davies Hoover & Beall r Madeira O  
 " Margt I r1229 Ida  
 " Ralph (Annie) mach opr h4141 Columbia pkwy  
 " Ray T (Lola) clk h3767 Aylesboro av  
 " Robt N (Rose) driver R E Kindel Co h1131  
 Belvedere  
 " Terrell A (Hazel M) formn Lathrop-Hoge Constr  
 Co r1426 Clay  
 " Theo M slswn Parke Davis & Co r Mt Wash-  
 ington O  
 " Vernon mech Heinz Motors r Loveland O  
 " Willard F asst genl frt agt NYC System r Ft  
 Thomas Ky  
 Bryte Evelyn G mach opr GTCO h2337 Kemper la  
 Bubbe see also Beebe  
 " Adolph G drugs 720 W 5th r4929 Eastern av  
 " Sylvester uphol r630 W 8th  
 Bubbles Hargrave Bar & Grill (Eug F Hargrave)  
 restr 323 Hammond  
 Bube Chas A baker Schulze Bkg Co h1502 Pullan  
 " Chas F confr 1913 Vine h do  
 " Herman G baker Uffelmans Bkg Co r2334 Quebec  
 rd  
 " Ruth E Mrs r1828 Westwood av  
 Bubenhofer Ruth sten Doermann-Roehrer Co r  
 Southgate Ky  
 " Walter clk John K Burch Co r Newport Ky  
 Bubbenzer Walter I clk RyMS r Covington Ky  
 Bucaco Phyllis sten r2559 Eden av apt 3  
 Bucago Denny hsemn Netherland Plaza r109 W  
 Court  
 Bucalo Chas (Madellne) plstr 4533 Glenway av h  
 do  
 " John C (Marcella) plstr Chas Bucalo r4533  
 Glenway av  
 " Jos (Jane) plstr h4368 Ridgeview av  
 " Michl appr Chas Bucalo r4533 Glenway av  
 " Ross appr Chas Bucalo r4533 Glenway av

Buccitti Carlos (Stella R) waiter h316 Woodward  
 " Edna r316 Woodward  
 Buch Henry P (Ida L) acct Hilker & Bletsch Co  
 h1530 Ruth av  
 " Jos barber Murray's Beauty Salon r2058 Yoast  
 " Rose r2024 Florence av  
 " Wm H clk County Auditor r1530 Ruth av  
 Buchanan Ada L (wid Omer L) h2725 Edan av  
 " Albert formn Lathrop-Hoge Constr Co  
 " Albert (Mamie) lab h916 Barr  
 " Alex L (Clara) h309 Erkenbrecher av  
 " Alma R maid r525 Enright av  
 " Beatrice (wid Chas) r204 W 8th apt 15  
 " Butler C (Dorothy) restr 3919 Eastern av h do  
 " C A lab Central Frog & Switch Co r Mt Wash-  
 ington (O)  
 " Carl G (Gwen R) h3114 Portsmouth av  
 " Chas (Bersie) lab h1045 W 9th  
 " Chas (Martha) oiler h4011 Columbia pkwy  
 " Chas B (Ruth M) cond h4949 Reeves pl  
 " Chas E (Juanita) tel opr CG&ECO h256 Twain  
 " Chester M (Geneva) chef City Div Pub Relief r  
 436 E 5th  
 " David G (Ruth) policemn City Park Dept h808  
 Armory av  
 " Dolores H clk CG&ECO r305 Piedmont av  
 " Donahue E (Bertha) slsmn h226 Erkenbrecher  
 av apt 1  
 " Donald P (Alice H) slsmn Old Ben Coal Corp  
 h6415 Ridge av  
 " Dorothy E r2725 Edan av  
 " Earl B (Gertrude) formn Wm Powell Co h633  
 Hawthorne av  
 " Eliz (wid Harry) r2716 Gregson pl  
 " Eliz (wid Wm) r1126 Walnut apt 5  
 " Ella L Mrs sten F H Lawson Co r Norwood O  
 " Elma nurse 2210 Auburn av apt 5 h do  
 " Elmer (Elen) slsmn r2805 Eden av  
 " Ernest J (Rose A) carrier PO h2820 Jefferson av  
 " Ethleene Mrs restr 3315 Montgomery rd h3308  
 do apt 1  
 " Eug L appr Faigle Bros r239 Worth  
 " Euna maid 230 Ivanhoe av  
 " Frank toolmkr r306 Broadway  
 " Gene clk Dow Drug Co r6204 Montgomery pike  
 apt 4  
 " Geo h974 Columbia pkwy  
 " Geo (Kath) custodian Disabled Am Veterans h  
 2840 Melrose av  
 " Geo A dentist 10 W 5th 2d fl r Ludlow Ky  
 " Gordon J (Virginia C) associate editor Cinti Tel  
 Bulletin h1735 Northcutt av  
 " Grover E mach HCCO r506 Broadway  
 " Helen L tchr r3778 Hyde Park av apt 2  
 " Henry H cooper Ohio Coopperage Co r1120 Sher-  
 man av  
 " Homer W clk RyMS r Covington Ky  
 " Hosie M r545 Oliver  
 " Jas B clk CG&ECO r Middleton O  
 " John A (Rose C) clk h825 Pedretti av  
 " Jos (Eva) clk r2953 Colerain av apt 2  
 " Jos M carrier PO r Lockland  
 " Kathryn slswn LaMode r Norwood O  
 " Kenneth A (Alice E) drftsman h4019 Allston apt 3  
 " Lester L (Ruth) electr OG&ECO h6723 Home  
 City av  
 " M Ross slswn Flach Bros Gro Co r Norwood O  
 " Margt sten Pantex Pressing Machine Inc h2357  
 St James av apt 224  
 " Marie Mrs h6663 Lower River rd  
 " Martha (wid Thos) r3000 Burnet av apt D  
 " Martha W (wid Griffith) h3778 Hyde Park av  
 apt 2  
 " Mary (wid Jas) h1676 Central pkwy apt 102B  
 " Mattie B Mrs r808 W 8th  
 " Neal lab r846 Barr  
 " Paul (Josephine) lab h929 Hopkins  
 " Richd R interne Christ Hosp r3114 Portsmouth av  
 " Robt asst supt r359 Ludlow av apt 5  
 " Robt (Luigena) lab h1046 Cutter  
 " Robt A slswn J E Bennett & Co Inc h3405  
 Telford apt 57  
 " Robt F delmn Dow Drug Co r2724 Silverleaf av  
 " Robt J hlpr r325 Pedretti av  
 " Robt L (Genevieve; Mt Washington Sweet Shop)  
 h2113 Beechmont av  
 " Robt L (Marian K) appr drftsman U S Eng h  
 2716 Gregson pl  
 " Robt S (Mary L) formn h525 Enright av  
 " Roy (Laura) meat ctr h2107 Sinton av apt 1  
 " Russell porter Laurel 5 & 10c Store r808 Ar-  
 mory av  
 " Russell H car service agt Assn of Am RR r6511  
 Tyne av  
 " Sallie Mrs h305 Piedmont av  
 " Sara J tchr r3778 Hyde Park av apt 2  
 " Shirley medical sec Cincinnati General Hospital  
 " Thos J (Ina E) slswn Wm Buchanan Supply Co  
 h3000 Burnet av apt D  
 " Thompson M policemn r4949 Reeves pl  
 " Tillie (wid Austin) h219 Gilman av apt 1  
 " Van (Helen) lab h827 Barr  
 " Vera sec UCLICo r219 Gilman av apt 1  
 " Ward slswn h1901 Wm H Taft rd  
 " Wilbert slswn United Ins Co h3075 Syracuse  
 apt 2  
 " Wm (Ara; Wm Buchanan Supply Co) h333 Mc-  
 Gregor av

## BUCHANAN

" Wm A ship clk Herbert Custom Tailoring Co r  
 825 Pedretti av  
 " Wm S (Florence A) h3410 Evanston av  
 " Wm Supply Co (Wm Buchanan) platers supplies  
 337-39 E 3d  
 " Wilma J clk r2725 Edan av  
 Buchard Helen r222 W 9th  
 Bucher see also Booker  
 " A J editor Christliche Apologete  
 " Anna r210 W 15th  
 " Anna smstrs r232 Donahue apt 1  
 " Anna (wid Philip) h232 Donahue apt 1  
 " Chas (Helen) clk Philip A Wing h966 Elberon av  
 " Chas (Emma) clk Schneider Grocery Co h958  
 Enright av  
 " Christ (Bertha) auto mech h4952 Shirley pl  
 " Dominick prsr S-SCO r Chevot O  
 " Dominick Jr (Josephine) coat liner S-SCO h254  
 Donahue apt 10  
 " Doris nurse Bethesda Hosp r619 Oak  
 " Edw F (Bertha A) blksmith J H Day Co h1915  
 Avonlea av  
 " Eliz M sten Automotive Parts Co r North Col-  
 lege Hill O  
 " Frank C ship clk r4952 Shirley pl  
 " Frank J estimator Central Carton Co r3087  
 Neisel av (Green Twp)  
 " Frieda fotywrk SBCO r1233 Bates av  
 " Helen sten Save Supply Co r Newport Ky  
 " Helen tailor S-SCO r254 Donahue apt 10  
 " Helyn A clk City Div Pub Relief r966 Elberon av  
 " John C brewerwyrk HBCO r Newport Ky  
 " John H porter Ault & Wiborg Carbon & Ribbon  
 Co r Newport Ky  
 " John W (Effie) sorter h806 Armory av  
 " Jos sprayer C-B L Div h1732 Main  
 " Kath B beauty opr Big Store Co r4952 Shirley  
 pl  
 BUCHER LAWRENCE C (Jeanette H), Exec V-  
 Pres Lincoln National Bank, Tel Main 0162,  
 h6394 Grand Vista av, Tel Melrose 1352  
 " Marie r1233 Bates av  
 " Mary maid 3870 Middleton av  
 " Peter (Anna) formn Huenefeld Co h210 W 15th  
 " Peter (Mary L) prsr h232 Donahue apt 3  
 " Peter jr clk Huenefeld Co r210 W 15th  
 " Ralph ship clk Creutz Platers Inc r Covington  
 Ky  
 " Richd student r147 W University av  
 " Sarah r806 Armory av  
 " Teresa clk Mabley's r1233 Bates av  
 " Teresa (wid Peter) h1233 Bates av  
 Buchert A M emp Crosley Corp  
 " Albert M h3023 Beekman  
 " Chas (Julia) h4059 Runnymede av  
 " Chas jr shoewkr r4059 Runnymede av  
 " Chas H student r1006 Crest cir  
 " Cleary student r732 Mt Hope av  
 " Dorothy M typist Pease Woodwork Co r3722  
 Beekman  
 " Geo E (Mary) glazier h3537 Colerain av  
 " Geo W (Louise) clk PO h3722 Beekman  
 " Giles W hlpr Ansonia Copper & Iron Wks r732  
 Mt Hope  
 " Henry E meat ctr Kroger's r North College  
 Hill O  
 " Howard G (Hazel) coppersmith Ansonia Copper  
 & Iron Wks h1006 Crest cir  
 " Jacob (Emma) v-pres Ansonia Copper & Iron  
 Wks Inc h3417 Delta av  
 " Jesse C meat ctr Jacques Scheid r North Col-  
 lege Hill O  
 " John M drftsman Victor Elec Products Inc r3537  
 Colerain av  
 " Jos (Gertrude) cabtmkr h3150 Sunshine av  
 " Louis hlpr Park Garage r RD 9 Groesbeck O  
 " Madaline J sten Old Ben Coal Corp r3150 Sun-  
 shine av  
 " Martin J clk UCLICo r3150 Sunshine av  
 " Norbert F (Juanita G) mach h3905 Cass av  
 " Paul L driver Allen Auto Livery Co r1678  
 Parkway  
 " Peter (Coral L) pres Ansonia Copper & Iron  
 Wks Inc r Fort Thomas Ky  
 " Ralph student r1745 Hanfield  
 " Ralph J (Teresa C) shoe repr 1005 Lincoln av  
 h3055 Hackberry  
 " Richmond J student r3417 Delta av  
 " Robt G ptrmkr r3722 Beekman  
 " Robt J (Marian F) estimator Ansonia Copper &  
 Iron Wks h1180 Overlook av (Price Hill)  
 " Thos J student r3417 Delta av  
 " Walter R (Mary A) sec Ansonia Copper & Iron  
 Wks Inc h732 Mt Hope av  
 " Wm (Mary M) driver h3919 Borden  
 " Wm C (Eliz) miller h1745 Hanfield  
 " Wm G hlpr Ansonia Copper & Iron Wks r Cold  
 Springs Ky  
 " Wm S student r1006 Crest cir  
 Buchfuhrer Jos (Alice) porter h3455 Reading rd  
 apt 5  
 Buchheid Adam A baker Uffelmans Bkg Co h18  
 E University av  
 Buchheimer Arnold emp Artistic Furn Mfg Co r753  
 South Crescent av  
 " Martha (wid Herman) h753 South Crescent av



Buchheit Anna Mrs h105 W Liberty  
 " Barbara hsekpr 71 E Hollister  
 " David J r2832 Shaffer av  
 " Delmer r3908 Cherry  
 " Dolores M bkpr Hess Blue Pnt Co r505 Flatt ter  
 " Estella M stockwn Shillito's r3338 Evanston av  
 " Frank J (Josephine) h1139 Chambers  
 " Jacob A (Matilda) carp h505 Flatt ter  
 " Jos F (Mary) mach h2832 Shaffer av  
 " Louis promotion Cinti News Co r Newport Ky  
 " Martha G r2832 Shaffer av  
 " Mildred A sec Royal-Liverpool Groups of Insurance Co's r Newport Ky  
 " Peter W (Bertha) elev opr h3908 Cherry  
 " Ruth L sten r3908 Cherry  
 " Stella slswn r3338 Evanston av  
 " Wm clo ctr h3338 Evanston av  
 Buchholz see also Buchholz  
 " Anna (wid Henry) r510 Riddle rd  
 " Cath beauty opr Hattie Gorney's Beauty Shop r 3064 McHenry av  
 " Geo W (Lulu) clk John Ritter h3216 Harvest av  
 " Harold r3216 Harvest av  
 " Jos (Anna) h585 Torrence la  
 " Jos H clk Dow Drug Co r3216 Harvest av  
 " Lee A (Regina) slsmn h6022 Ridge av apt E  
 " Mathias J (Kath) beauty opr Otto's Hair Parlor h3064 McHenry av  
 " Oscar E (Marie H) formn h3368 Hanna av  
 " Paul C clk Fred Fruehtemeyer r3216 Harvest  
 " Robt C student r510 Riddle rd  
 " Walter C (Lillian) purch apt h510 Riddle rd  
 Buchite Anthony W (Abbie) h2814 Colerain av  
 " Anthony W jr mach r2814 Colerain av  
 " Clara M mach opr r2814 Colerain av  
 Buchle Clarence L linemn CG&E Co r Norwood O  
 Buchler Jos student Hebrew Union College  
 Buchman Albert P (Irene) ptrnmkr h2700 Glendora av apt 1  
 " Arth r4219 Florida av  
 " Dora (wid Saml H) h920 Burton av apt 8  
 " Edw (Kath) stockpr h4271 Fergus  
 " F mach King Mach Tool Co r RD 7 Box 391  
 " Grace F service rep WUTC Co r4219 Florida av  
 " Harry N (Frances) clothes designer h4219 Florida av  
 " Henry mach r1567 Pullan av  
 " Howard (Evelyn) slsmn h222 W McMillan av apt 7  
 " John P (Helen K) asst supt h1954 Avonlea av  
 " Jos (Mabel) auto mech h1414 Chase av  
 " Lloyd J (Burnett) mach h5818 Hamilton av apt 28  
 " Margt bkpr Gidding Co r Covington Ky  
 " Margt tchr r920 Burton av apt 8  
 " Mary L clk r4221 Florida av  
 " Matthew (Ida) mach Cinti Shaper Co h4221 Florida  
 " Paul N (Lucille) appr FBCo h3719 Paxton av  
 " Robt (Cincinnati) Sanitary Rag Co r897 Clinton Springs av apt 4  
 " Robt C (Flora) bus opr h4053 Runnymede av  
 " Shirley r897 Clinton Springs av apt 4  
 Buchmann see also Bookman and Buckman  
 " A C interne Cinti Genl Hosp  
 BUCHMANN ABE (Shirley), Mgr Bookman Furniture Co, h1851 Northcut av  
 " Clifford J (Dolores) slsmn h1716 Hanfield  
 " Leo J (Mary E) mach h1812 Queen City av  
 " Marlan F pkr r1812 Queen City av  
 " Mary (wid Matthew) h1416 Pullan av  
 Buchmeyer Frank J (Florence) lino opr American Racing Record h2961 Wardall av  
 Buchner see also Buckner  
 " Archie R (Alma) maintainer Cinti Union Term Co h1033 Coronado av  
 " Paul B (Marie T) tailor h5627 Glenview av  
 Buchoff Morris newspaper carrier r206 E 8th  
 Buchold Anna (wid Leo) h512 Carmalt  
 " Cora retoucher r512 Carmalt  
 " Justus (Alice E) huckster 1796 Denham h do  
 " Ruth A clk State Unemp Comp Comm r1796 Denham  
 " Wm F (Irma A) br mgr Dow Drug Co h2934 Minot av  
 Bucholtz Ada Mrs beauty shop 3644 Monteith av h2861 Minto av  
 " Alf H (Ada) plmbr h2864 Minto av  
 " Frank J carrier PO r4420 Redmont av  
 " Rebecca (wid Alf H) h3642 Monteith av  
 Bucholz Barbara (wid Henry) h713 E McMillan  
 Buchreit Wm C (Lillian L) clk E & J Swigart Co h3338 Harrow av  
 Buchsbaum A B mgr E Kahn's Sons Co r Wyoming  
 " Clara (wid Fred) h3753 Reading rd apt 606  
 Buchta Francis r184 E McMillan  
 Buchter Clement (Eliz) h1827 Elm  
 Buchtman Albert E jwlr r2016 Freeland av  
 " Alois J mach r4312 28th  
 " Bernice H chf opr Netherland Plaza r6220 Rogers Park pl  
 " Ernest A (Bernice M) trav servicemn h6220 Rogers Park pl  
 " Fred H (Mary E) h2166 Selim av  
 " Fred J (Evelyn) carrier PO h3524 Akron av  
 " Lester F (Ida N) head clk City Purch Dept h3490 Henrietta av

BUCHTMAN  
 " Louis h4312 28th  
 " Margt (wid Albert) smstrs h2016 Freeland av  
 Buchtmann Elmer F (Henrietta) sub carrier PO h1823 Forbus  
 Buchwald Chas A (Adeline B) adv mgr S P Nelson & Sons Inc h3163 Vine  
 " Jack r3163 Vine  
 " Jos (Cath) prs fdr Korb Litho Co r1703 Highland av  
 " Julia F (wid Chas) h5 E University av apt 5  
 " Rosé r rear 647 Rockdale av  
 " Saml (Cecelia) tailor 67 E McMicken av r rear 647 Rockdale av  
 " Simon r rear 647 Rockdale av  
 " Thelma G bkpr Cent Tr Co r5730 StElmo av  
 Buchwald Richd H (Katie G) jwlr Helleman & Roth h5730 StElmo av  
 Buck see also Bock and Book  
 " Albert O cash WUTC Co r Bellevue Ky  
 " Allan F (Mary) inspr City Water Wks h3557 Lossing  
 " Alphonse (Cath) treas Buckeye Loan & Bldg Co h2200 Maplewood av  
 " Alvin J credit mgr Merkel Bros Co r Deer Park  
 " Arth H (Edna) asst eng City Div Sewers h1740 Llanfair  
 " Bertha M clk r1835 Forbus  
 " Clara E drsmkr r259 Earnshaw av  
 " Clarence M carrier PO r1643 North Bend rd  
 " Clem F (Alma) formn h1450 Weigold av  
 " Cora cash Cinti Enquirer r Blue Ash O  
 " Cora C r814 Blair av apt 19  
 " Della G asmlbr Gibson Art Co r440 E 3d  
 " Edmund F r4267 Fergus  
 " Edw lab h1542 Pleasant apt 5  
 " Emil L gro 147 Mulberry h do  
 " Emma L (wid John H) r4229 Eileen dr  
 " Esther A sten John VanRange Co r4229 Eileen dr  
 " F W h3753 Reading rd apt 109  
 " Flora (wid Chas H) h8356 Curzon av  
 " Florence A binderywkr Gibson Art Co r2334 Chickasaw  
 " Frank W (Hazel) fieldmn h935 Chateau av  
 " Fred (Anna) heat treater Ohio Knife Co h1786 Elmore  
 " Fred jr forger Ohio Knife Co r1786 Elmora  
 " Fred H jr (Florence) carrier PO h3158 Sunshine av  
 " Geo cabtmkr C F Streit Mfg Co r1838 Vinton  
 " Geo A asmlbr Davis Electric Co r1221 Cherry  
 " Geo E (Ella E) carp h4444 Colerain av  
 " Geo F (Marie) canary birds 1835 Forbus h do  
 " Geo L (Rose) clk Cent Tr Co r4703 Mathis  
 " Gilbert H (Hazel E) teller h27 Escalon  
 " Grace slswn Woolworth's r Ludlow Ky  
 " Harold auto mech Clifford Jacobs Motor Co r StBernard O  
 " Harry C (Marie) barber 1804 Powers r North College Hill O  
 " Harry H (Minnie A) clk PO h5040 Ralph av  
 " Henrietta (wid Fred) r31 E Mitchell av  
 " Henrietta asst Dr Carl H Stricker r21 Juergens  
 " Herbert A (Josephine) vise hd King Mach Tool Co h336 Hope av  
 " Ida G (wid Geo W) h348 Shiloh  
 " Jacob F (Louisa) pnt r h1643 North Bend rd  
 " Jas J drftsmn E W Buschman Co r438 Ludlow  
 " John H (Gladys I) acct Kroger's r Mariemont O  
 " John H (Berneitha) clk h4218 Marbury av  
 " John H (Helen) slsmn Kruse Hdw Co h1512 Wittkeind ter  
 " John H spray hd Cinti Ball Crank Co r511 Baum  
 " John H jr (Josephine) h363 Kilgour  
 " John M (Anna) mach h3814 Marbury av  
 " Jos (Mabel) carp h38 Hereford  
 " Karl A (Anna) washer Kroger's h2553 Trevor pl  
 " Kath M solder wkr Fox Co r1786 Elmora  
 " Leo J (Rosalla) credit mgr Pettibone Bros Mfg Co h3463 Harvey av  
 " Louise A r1786 Elmora  
 " Maveya F (wid John) r1628 Quebec rd  
 " Marie ftr Schawe-Gerwin Co  
 " Marion clk Kroger's r2384 Park av apt 4  
 " Marjorie E sten r1450 Weigold av  
 " Martha clk Drackett Co r4624 W Mitchell av  
 " Martha Mrs office sec C F Childs & Co r180 E Mitchell av  
 " Mary slswn h1676 Central pkwy apt 207B  
 " Mary (wid Fred) h2300 Vine  
 " Mary C r259 Earnshaw av  
 " Mathias (Della) h440 E 3d  
 " Maxine Mrs sten U S Bung Mfg Co h259 Avalon  
 " Mildred slswn Shillito's r5040 Ralph av  
 " Milton B (Dorothy) sten Ilco Copper Tube & Prod h3315 Ameliamont av  
 " Philomena C h259 Earnshaw av  
 " Ralph driver Cinti Economy Drug Co r StBernard O  
 " Rella r348 Shiloh  
 " Robt A (Aubrey E) clk Walter R Leiner h2471 Everglade pl  
 " Robt C student r3220 Burnet av  
 " Robt J (Martha C) eng h3220 Burnet av  
 " Russell (Maxine) chemist Hilton-Davis Chemical Co h259 Avalon

BUCK  
 " Stanley (Jeanette) r2200 Maplewood av  
 " Susie F (wid Frank M) sten h2378 Park av apt 4  
 " Thos L (Dorothy) prsmn Natl Label Co h4209 Mad Anthony  
 " Walter asst U of C r342 Forest av  
 " Walter (Viola) meat ctr r2700 McKinley av  
 " Walter B (Caroline) asst resident phys Cinti Genl Hosp h3306 Burnet av  
 " Walter C (Thelma F) slsmn H J Heinz Co h 1539 Beaverton av  
 " Wesley W (Josephine) cond h3611 Norwlich  
 " Wilbur H slsmn Remington Rand  
 " Wm M (Edith) wchmn River Trans Co h5498 Lower River rd  
 " Willy maid 3536 Bidde  
 " Wilson W asst mgr Family Loan Co h160 E Mitchell av  
 Bucker Edw lab M B Farrin Lbr Co r4422 Winton rd  
 " Elmer elev opr Hotel Sinton r Covington Ky  
 " Estelle welt str A Nash Co r1057 Rittenhouse  
 " Florence E asmlbr Gibson Art Co r Newport Ky  
 " Frank J (Mabel J) meat ctr Fogel's Food Shop h127 E Liberty  
 " L lab King Mach Tool Co r Newtown O  
 " Mary beauty opr Frank W Smith r Reading O  
 Buckeye Audit Co Clifford Ellig mgr 704 Mercantile Library bldg  
 " Awning & Tent Co (John W Thacker) 704 E Pearl  
 " Bell Foundry (E W VanDuzen Co) 428 E 2d  
 " Boiler Repair & Welding Co (Wm and Willard Frommel) 419 E 2d  
 " Building 426 Elm  
 " Club Rudolph W Streicher sec Hotel Gibson R296  
 " Cotton Oil Co R R Deupree pres F M Barnes Wm H Knapp and W H Tuttle v-pres W W Hastings sec J W Friend treas 11th & Wynne bldg  
 BUCKEYE DISTRIBUTORS (Cass J Hebestreit), Carlings Ale and Black Label Beer, Balentines, Heinekens Imported Beer, Blatz Special Pilsener, London Bobby Ale and Beer, Sparkling Grenay, Mountain Valley Water, Straight and Central Pkwy, Tels Kirby 2980-2315  
 BUCKEYE EQUIPMENT CO, James W Foley Actg Pres, Dealers in New and Refitted Electric Motors, Ventilating Exhaust Fans, Also Motor Repairing and Electric Wiring, 10 W Pearl, Tel Main 3197  
 BUCKEYE FOUNDRY CO, William Gilbert Jr Pres, Chas E Gilbert V-Pres, Ray J Redmond Sec-Treas, Manufacturers of Gray Iron Castings, 2800 Beekman, Tel Wabash 1171  
 " Home Modernizing Co John T Harshmann pres Mrs Olive H Conn sec roofers 920 E McMillan R204  
 BUCKEYE LOAN & BUILDING CO, John Rolfes Pres, Hilary H Evers Sec, Al Buck Treas, Open Daily to 4 P M, Wednesday Until 6:30 P M, 1302 Main, Tels Parkway 5298-5299  
 BUCKEYE MIRROR PLATE & GLASS CO (August, Alfred and Erwin H A Tiemeyer), Mirror Manufacturers, Glass Tops and Venetian Mirrors 328-30 W Liberty, Tel Main 4491  
 " Parking Corp 118 W 4th 636 Main and 107 Opera pl  
 " Printing Shop (Albert Pleimann) 104 W Pearl 6th fl  
 BUCKEYE PRODUCTS CO, Arthur Hoffhelmer Pres-Treas, Edgar O and Chas P Stamm V-Pres, Chas Wise Sec, Manufacturers of Foundry Supplies and Equipment, "Speedie" Buffing Compositions, 7020-24 Vine, Tels Valley 2851-2852  
 BUCKEYE SAW & TOOL CO (J R Roman), Manufacturers of Saws for Wood, Metal, Cork, Bakelite, Bone, Ivory, Paper, Etc; Band and Circular Knives 550 W McMicken av, Tel Main 2159  
 " Service & Supply Inc Harry W Lehmann pres John J Eldridge sec-treas auto parts 1114 Race  
 BUCKEYE SODA PRODUCTS CO, Louis W Wahl Pres, D G Hood V-Pres, F R Moore Sec-Treas, Chemicals for All Industries 38 Main, Tel Main 0721-22  
 " Union Casualty Co Geo S Salzman jr mgr ins 1532 Carew Tower  
 " Union Fire Insurance Co Geo S Salzman jr mgr 1532 Carew Tower  
 " Upholstering Co Andrew Hochstrasser pres-treas Henry Hochstrasser v-pres Mrs Gertrude M Geisler sec Andrew W Hochstrasser asst treas 136 W 2d  
 " Wm J h809 Findlay  
 Buckhanan Earl (Jessie) carp h1755 Elmora  
 " J B treas Mirror Club Inc r816 Clark  
 Buckhardt Eleanor S (wid Harry) r130 Kinsey  
 Buckheit Chas A (Emily L) slsmn h1557 Blair av  
 " Helen J sten US Fidelity & Guar Co r Newport Ky  
 Buckhold Alice M pkr r1796 Denham  
 " Ruth A clk r1796 Denham  
 Buckingham Alonzo (Loretta) plant wkr Chas Taylor Sons Co h732 State av

## BUCKINGHAM

" Ambrose O (Hazel) h3755 Earls Court View  
 " Apartments 735-37 Chalfonte pl and 3651 Reading rd  
 " Bert r237 Ludlow  
 " Ray clk PO h8115 Clephane av  
 " Richd D student r6115 Clephane av  
 " Virginia State Corp roofing materials 4 W 7th 5th fl  
 Buckland Wm J (Frances) mgr L C Smith & Corona Typewriter Inc r Mariemont  
 Buckle John R (Sadie M) sub carrier PO h272 Renner  
 " Ross E elev opr American Bldg r1720 Vine  
 " Ruth r129 Detzel pl  
 Buckler Albert L (Josephine) clk h2805 Madison rd apt 5D  
 " Harlan L (Eva M) bus driver h5916 Lantana  
 " T Mrs ftr Lawton Co r Covington Ky  
 Buckles Harry C r3626 Morris pl  
 " Hattie h3626 Morris pl  
 " J C Transfer Co Geo H Oberklein pres Danl F Oberklein sec-treas 27 E Water  
 " John Q student r1542 Kenova av  
 " Marlon H (Jean M) spl agt Prud Ins Co h1542 Kenova av  
 " Paul L driver r3651 Russell av  
 " Robt M student r1542 Kenova av  
 " Ruth C h3651 Russell av  
 Buckley Alice (wid Jeremiah) r739 Wayne  
 " Alice (wid Robt) h2612 Sander  
 " Arlington W whsemn Schramm & Rugh r Norwood  
 " Beatrice M bkpr GTCO r4108 Jerome av  
 " Betty clk P&GCo r Norwood  
 " Cath M prof UofC r3259 Elland av  
 " Chas R h2323 Burnet av  
 " Edw G (Agnes) del mn Cinti Oil Wks Co h2810 Hyde Park av  
 " Edw P mach opr r2810 Hyde Park av  
 " Erna nurses aid Bethesda Hosp r619 Oak  
 " Eug J emp Coca-Cola Btlg Wks Co r Covington Ky  
 " Fred E (Ida) ctr A Nash Co h3477 Montgomery rd  
 " Georgiana (wid Edw) h4614 Winona ter  
 " Harry L (Viola H) drftsmn CG&ECo h1822 Garden la  
 " Henry (Esther) h706 W 5th apt 11  
 " Ida nurse Bethesda Hosp r619 Oak  
 " Jas r218 W 9th  
 " Jane clk Lawton Co r Norwood  
 " John (Frances) clk Jos Stolz r4001 Hamilton  
 " John (Kath) slsmn h2116 Baymiller  
 " John J clk City Div Pub Relief r3264 Delaware  
 " Laura H r2810 Hyde Park av  
 " M loader United Parcel Serv r767 E McMillan  
 " Margt A h704 E McMillan  
 " Mary (wid John) r3264 Delaware av  
 " Melvin msngr Red Arrow Bonded Msngr Corp r218 W 9th  
 " O Jack slsmn Title Guar & Tr Co h2743 Willard  
 " Stewart E (Florence) litho r3422 Alicemont av  
 Buckman see also Bookman and Buchmann  
 " Ann nutrition dept Good Samaritan Hosp r Covington Ky  
 " Edna L clk Neisner's r2723 Jefferson av  
 " Edw S (Charlotte C) driver Cinti Cordage & Paper Co h2723 Jefferson av  
 " Elmer E artist Gibson Art Co r Norwood  
 " John (Nora) h109 Gage  
 " Richd lab r1572 Baymiller  
 " Robt J engr Gibson Art Co r Norwood  
 " Robt J (Dove) phys h5820 Woodmont av  
 Buckmaster Bonnie student nurse r3259 Elland av  
 " Edwin A (Reva A) service mgr Westinghouse Elec & Mfg Co h2830 Minot av  
 " Edwin C asmbler Westinghouse Elec & Mfg Co r 2830 Minot av  
 " Geo W (Mildred L) linoleum clnr h6510 Fair Park av  
 " Geo W mech Westinghouse Elec & Mfg Co r2830 Minot av  
 Buckmeier Gertrude sten Queen City Industries r 4269 Virginia av  
 " John mach r4323 Hays av  
 " Jos T (Della) mach Eug Berninghaus Co h4269 Virginia av  
 " Jos T jr collr Tennenbaum Bros r4269 Virginia  
 " Phillip J (Emma) barber 4402 Colerain av r1614 Hoffner av  
 " Phillip J (Margt C) mach h4569 Kirby av  
 Buckmier Wm C mach opr J & B Shoe Co r2022 Western av  
 Bucknire Paul (Jessie) junk dlr h320 W 7th apt 1  
 Buckner see also Buchner  
 " Albert (Willena) lab h6314 Desmond  
 " Della Mrs mach opr Mack Shirt Corp r Covington Ky  
 " Edna h2631 Victory pkwy  
 " Eliz H (wid Wm T) h808 Ludlow av  
 " Elsie waiter Wm M Shelton  
 " Elsie Mrs h506 E 4th apt 1101  
 " Ethel (wid Claude) furn rms 512 W 8th h do  
 " Fred r527 W Court  
 " Grace tchr Douglass Sch Colony  
 " Harry (Sophie) tailor h915 Lexington av

## BUCKNER

" Irving catalogue mn Harris Auction & Sls Co r 915 Lexington av  
 " Jas (Bessie) h1632 Central av  
 " Jas mldr O-RFCO r Hamilton  
 " Johnson A (Eleanore) h1916 Colerain av  
 " Juanita slsmn r231 E 4th  
 " Kelly r704 Cutler  
 " Lena r2631 Victory pkwy  
 " Leonard r1506 Elm  
 BUCKNER LESLIE M (Sudie), Physician, Hours 1 to 4 P M, 1124 Carew Tower, Tels Main 4011-12, h3825 Middleton av, Tel University 2207  
 " Lon (Mary) lab h5317 Glenshade ct  
 " Louis stockmn CG&ECo r915 Lexington av  
 " Lucy M r516 W Liberty  
 " Paul (Grace) chauff h1533 Chapel  
 " Margt C waiter h31 W 13th apt 6  
 " Mildred sten Harris Auction & Sls Co r863 Lexington av  
 " Neal lab r704 Cutter  
 " Ogle mech Cinti Dependable Mtrs r Covington Ky  
 " Rachel (wid Wm) h1112 Myrtle av  
 " Susie (wid Paul) h1866 Knox  
 " Thos H (Adelle) atndt Federal Garage Co h703 Barr  
 " Wanda clk Neisner's r Covington Ky  
 " Wm restr W 7th se cor Carr r626 W 4th apt 18  
 Buckreus Adeline O tailor r1751 Westwood av  
 " Agnes A mach opr r1751 Westwood av  
 " John B (Odella A) carp h1751 Westwood av  
 " Louis F delmn Milford L Garrett r1751 Westwood av  
 " Marie V sewer A Nash Co r1751 Westwood av  
 " Rosella M smstrs r1751 Westwood av  
 " Bucks Harold C r2652 Stanton av apt 6  
 Buckshorn Bradford H clk Sou Ry System r Covington Ky  
 " C H emp Crosley Corp  
 " Chas H (Mary L) fcty wkr h19 DeCamp av  
 " Donald W (Addie D) emp Crosley Corp h1725 Dale rd  
 " E A emp Crosley Corp  
 " Fred (Rae) auto mech h411 E 3d apt 17  
 " Harry (Nettie) ship clk Gibson & Perin Co r Covington Ky  
 Buckstiegel Anna bkpr h3034 Cohoon  
 Budacsik John (Edna M) lab h1922 Pleasant  
 " John jr clk Lunkenheimer Co r1922 Pleasant  
 " Peter USA r1922 Pleasant  
 " Rose inspr r1922 Pleasant  
 Budal Alex V (Viola F) fir mn Taxicabs of Cinti h2637 Stanton av  
 " Frank A time checker r1865 Kinney av  
 " Jos J (Dorothy M) printer Cinti Enquirer h3351 Bevis av  
 " Julius shoe repr 2826 Vine h do  
 " Steph M (Carolina M) mach h1865 Kinney av  
 Budd Abe r1833 Fairfax av  
 " Alma M sten r2546 Riverside dr  
 " Ann M clk Shillito's r RD 7 Box 325  
 " Anna E sten Walter L Wente & Sons r901 Mt Hope av  
 " C L slsmn Natl Biscuit Co r Ft Thomas Ky  
 " Chas (Jessie) slsmn h3535 Bogart av  
 " Clifton M mach Acme Mach Tool Co r3625 LaSalle  
 " Edw r763 W 8th  
 " Elmer clk r3120 Murdock av  
 " Emma tel opr r3424 Kensington pl  
 " Flora Mrs gro 221 E 13th r do  
 " Frank B r901 Mt Hope av  
 " Geo L r3322 Hillside av  
 " Geo L jr (Caroline) clk Billboard Pub Co h 3322 Hillside av  
 " Geo S clk r433 McAlpin av  
 " Harry J pipeftr r1109 Sherman av  
 " Harry R slsmn r433 McAlpin av  
 " Howard lab r1236 Vine apt 1  
 " Ida L (wid Geo) h433 McAlpin av  
 " Jacob h1833 Fairfax av  
 " Jos F clk Fed Home Loan Bk r Cheviot  
 " Josephine (wid Henderson C) h3120 Murdock av  
 " Lorraine waiter Mrs Marjorie Campodanico r251 Pike  
 " Oliver C (Henrietta) agt h2546 Riverside dr  
 " Robt clk Leo J Motz r College Hill Sta  
 " Robt L (Roberta C) servicemn WHCo h531 Tusculum av  
 " Robt W (Ella) supt J Chas McCullough Seed Co h3424 Kensington pl  
 " Rose r1833 Fairfax av  
 " Ross D (Maude) mfrs agt 511 Building Industries bldg h6209 Lisbon av  
 " Wm B (Flora) h221 E 13th  
 Budde see also Budde  
 " Agnes ftr Schawe-Gerwin Co r3957 Glencross av  
 " Andrew W (Viola A) mach h924 York  
 " Arth C (Margt) meat ctr John H Schroder h4320 Beech Hill av  
 " Ben jr (L J Budde & Co) r Ft Thomas Ky  
 " Cora R nurse 2766 Montana av r do  
 " Dora maid 753 Ridgeway av  
 " Edith R r3525 Madison Park av  
 " Edw B (Ruth E) policemn h6105 Bramble av

## BUDDÉ

" Edw J (Annie) supt Chas Taylor Sons Co h652 Delhi av  
 " Edw W jr plantwkr Chas Taylor Sons Co r652 Delhi av  
 " Elmer meter tester CG&ECo r2766 Montana av  
 " Erwin G (Marcella B) slsmn W L Lyons & Co h2867 StCatherine pl  
 " Ethel E (wid John) tel opr Children's Hosp h237 Erckenbrecher av  
 " Fred (Minnie) meat ctr Mrs Minnie Budde h 3105 Vine  
 " Geo W Post No 507 American Legion meets 2d and 4th Fridays 2601 W 8th  
 " H Loretto dry gds 2956 Montana av r556 Con-sidine av  
 " Jerome A pharm Louis Roettig r Ft Thomas Ky  
 " John poultry dresser h1673 Montrose  
 " John ship clk h1114 Carson av  
 " John H slsmn Capitol Clothes Shop r Newport Ky  
 " John W carrier PO h3525 Madison Park av  
 " Jos shoewkr Krippendorf-Dittmann Co r Covington Ky  
 " L J & Co (Louis J, Ben jr and Lawrence G Budde) live stock 3129 Spring Grove av  
 " Lawrence F clk Sport Products Inc r627 Burns  
 " Lawrence G (L J Budde & Co) r Ft Thomas Ky  
 " Louis porter Pogue's r Covington Ky  
 " Louis J (Helen M; L J Budde & Co) h2766 Mont-tana av  
 " Louis J (Mary K) clk h530 Hawthorne av  
 " Mary h2995 McMicken av  
 " Mildred C clk City Div Pub Relief r627 Burns  
 " Minnie Mrs meats 3105 Vine h do  
 " Norbert J (Margt) driver h4684 Loretta av  
 " Norma W bkpr r2766 Montana av  
 " Othmar B (Mary A) bkpr L J Budde Co h531 Riddle rd  
 " Robt G plant wkr Chas Taylor Sons Co r652 Delhi av  
 " Ruth E bkpr Robertson Factories Inc r Covington Ky  
 " W L & Co Inc Wm L Budde pres Wm A Lutter v-pres L J Janszen v-pres Lee F Lutmer sec-treas Carl F Gerhardt asst sec inv 1025 Union Central Life bldg  
 " Wm F h627 Burns  
 " Wm L (Regina) pres W L Budde & Co Inc r Covington Ky  
 Buddeke Howard V examiner r2711 Powell dr  
 " Leo slsmn Heinz Motors r Wynburne Park  
 " Marie A (wid J Henry) h2711 Powell dr  
 Buddell Geo H (Nancy) slsmn Elliot L Melvin & Bro h432 Stanley av apt 2  
 " W Rex grinder Thos Bundy Co r Norwood  
 Buddelmeier Clarence A (Hulda) filling sta 6336 Madison rd h6430 Desmond  
 " Francis Rev asst pastor StAnthony's R C Church r6104 Desmond  
 Buddemeyer Albert H formn CG&ECo r North College Hill  
 " Dora (wid Wm) h rear 127 E Clifton av  
 " Sarah (wid Henry) r773 Delta av  
 " Wm H (Freda) shoectr h3720 Sagem av  
 Buddenberg Everett W (Vera) mech Christ Hosp h 3221 Ravenna av  
 " Helen Mrs maid h421 Elberon av  
 " Henry C h2139 Clifton av  
 " Herbert H manual therapist 2139 Clifton av h do  
 " Justin sten r421 Elberon av  
 " Lena M nurse Cinti Genl Hosp r3214 Burnet av apt 4  
 " Roy mach r2964 Burlington pl  
 Buddin Geo steward r7217 VanKirk av  
 Buddy Bar Ice Cream Co (John A Phillips) 1230 Walnut  
 Bude see also Budde  
 " Henrietta nurse StJoseph's Maternity Hosp and Infant Asylum  
 Budeneck Mary maid 6203 Orchard la  
 Buder Geo (Cath) roofer h3720 Sagem av 1 e Little Miami River  
 Budge Ida H (wid Charlton) r2136 Madison rd apt B  
 Budig Otto M genl mgr Cinti Transfer Co r Newport Ky  
 " Ralph H (Eleanore R) mgr Burr Scott Corp h 329 Glenwood av  
 Budina Nickola (Vasilka; Lillians Happy Inn) r 2140 StJames av  
 Budke see also Butke  
 " A J creditmn P Sullivan Shoe Co r Lockland  
 " Anna h1041 Findlay  
 " Arnold clk Anchor Paper Co r North College Hill  
 " Arth E (E Dorothy) repr h2939 Mapleleaf av  
 " B Harry (Magdalene) constr supt h1524 Teak-wood av  
 " Clifford C (Loretta F) driver Wm A Natorp Co h124 W StClair  
 " Edw F (Anna) gro 1901 Linn h474 Dayton  
 " Geo W (Amelia) sta eng h487 Riddle rd  
 " Jane E slsmn Shillito's r North College Hill  
 " John E (Matilda C) stone mason h3643 Mayfield  
 " Lawrence G (Irma) acct Murphy Lanier & Quinn h2650 Pancoast av  
 " Lizetta (wid Eberhard) r1234 Ross av  
 " Margt tailor S-SCO r Covington Ky

## BUDKE

" Richard slsmn Cirese & Mercurio r Covington Ky  
 " Wm H switchmn Bell Tel Co r North College Hill  
 Budker Mary E (wid John) h3766 Drake av  
 Buddie Harvey E mach Cinti Engineering Tool Co r Williamsdale  
 Budnick Augusta (wid Ferd) h5239 Jefferson av  
 Budnik Jacob (Dora) clk Pelder's Fine Foods h 885 Blair av  
 Budo Cath Mrs maid h1611 Walnut apt 4  
 " John buffer C-BLDIV r Batavia  
 " Martin (Lucille) brewerywkr HBCo r1233 Walnut  
 Budrey Louise nurse Jewish Hosp r3161 Harvey av  
 Budtke Julius uphol r648 Lincoln av  
 Buebell Louis F (Mallie) loco eng h731 Mellwood  
 Bueche Anna (wid John) r2944 Feltz av  
 " Frank W v-pres Central Fairmount Bldg & Loan Co r2963 Lischer av  
 " Meta S (wid Frank) h2963 Lischer av  
 Buechel John A emp WHCo r Madison pl  
 Buecher Geo h1415 Race  
 Bueche Harold J (Betty) cloth ctr h3740 StLawrence av  
 Buechler Anna Mrs h124 E McMicken av  
 " Matthew auto mech r124 E McMicken av  
 " Peter G beauty shop 1026 Delta av  
 Buechner Dunselda sten US Eng r Ft Thomas Ky  
 Buecke Matilda r1101 Coronado av  
 Buecker Anthony G sports writer r3738 StLawrence  
 " Bernadina (wid Fred) h1701 Western av  
 " Fred lab r1701 Western av  
 " Geo (wid Emma) clo ctr h3738 StLawrence av  
 " John lab r1701 Western av  
 " Louis H clk Westheimer & Co r Bellevue Ky  
 " Mae corsetiere Crochel-Fels Co r Bellevue Ky  
 " Martha sten Lawrence P Lake r Newport Ky  
 " Wm H uphol h2201 Reading rd apt 3  
 Buecking Bertha M Mrs ins underwriter Mass Mut Life Ins Co r Hotel Sinton  
 " Donald E (Mariam) clk CG&ECo h710 Dixmyth  
 Buede Clifford H (Lulu) driver h1959 Baltimore  
 " Floyd M fctywkr Sport Products Inc r2345 Nicholson av  
 " Fred H h2345 Nicholson av  
 " Fred J (Lillian A) h2353 Nicholson av  
 " Lawrence C fctywkr Sport Products Inc r Chevrolet  
 " Lillian A bkpr Logan & Kanawha Coal Co r2353 Nicholson av  
 " Wilhelmna (wid Christ) h1959 Baltimore av  
 Buegel Frank J r5701 Sierra pk  
 " John A (Ellen) traffic mgr Ault & Wilborg Carbon & Ribbon Co h2717 Soloto  
 " Lawrence J (Rosanna) mfrs agt 4225 Spring Grove av h2812 Sterrett av  
 Buegler see also Blegler and Bigler  
 " Anna (wid John) waiter r1323 Alabama av  
 " Aug A (Ella) elev opr h1717 Freeman av  
 " Robt C (Velma C) yardmn Greene-Embry Co h 2121 Central av apt 4  
 Buehling Ferdinand clk State Dept of Liquor Control r Chevrolet  
 Buehl Paul D clk CG&ECo r Middletown  
 Buehler see also Bealer Beshler Beeler Blehler and Bieler  
 " Anna r1027 Wesley av  
 " Caroline (wid John) r136 Wentworth av  
 " Cath smstrs PHDTCO r StBernard  
 " Chas A (Edna) restr c4137 Mad Anthony h do  
 " Christ N (Eleanor) electrotyper Billboard Pub Co h3011 Jefferson av  
 " Clifford F (Marge) blockmn r3011 Jefferson av  
 " Danl C (Ruth V) coml eng h3521 Michigan av  
 " Donald L appr D T Williams Valve Co r2951 Burlington pl  
 " Dorothy L office sec Wm Powell Co h2730 Orland av  
 " Edw fctywkr r2436 Ohio av  
 " Eleanor B slsmn r3011 Jefferson av  
 " Elsie D r3555 Bevis av  
 " Ferdinand R electro Billboard Pub Co r Chevrolet  
 " Flora M sten r3555 Bevis av  
 " Geo (Minnie) h1711 Western av  
 " Hattie r2351 Clifton av  
 " John grinder 28 E 9th h3555 Bevis av  
 " John (Cath) mach D T Williams Valve Co h2951 Burlington pl  
 " John L asmlr ATWCo r2619 Hemlock  
 " Josephine h3896 Reading rd apt N  
 " Kath r548 Glenwood av  
 " Louis (Annie C) h1660 Marlowe av  
 " Louis H (Lucille) h5818 Hamilton av apt 5  
 " Marjorie J slsmn Woolworth's r3011 Jefferson av  
 " Robt h2351 Clifton av  
 " Robt H (Emma) h2902 Montclair av  
 " Robt W clk r3555 Bevis av  
 " Rose r2730 Orland av  
 " Walter (Helen) mfrs agt 44 Vine 2d fl r2902 Montclair av  
 " Walter A grinder John Buehler r3555 Bevis av  
 Buehlmann Albert A (Lena) janitor Bethesda Hosp h313 Donahue  
 Buehner Otto M (Lora) eng h2754 Hyde Park av  
 Buehner Eleanor L bkpr Am Sign Co r1518 Lingo  
 " Henry L (Mabel E) tchr h1342 Haight av  
 " Marjory J student r1518 Lingo  
 " Raymond (Jeannette) plmbr 1518 Lingo h do

## BUEHREN

" Raymond H b'pr r1518 Lingo  
 " Ruth E sten r2771 Minot av  
 Buehrle Florence Mrs r3246 Orion av  
 " Frank G plshr Auto Sun Products Co r3306 Stewart av  
 " John L (Ruth) asst mgr P F Collier & Son Corp h1853 Josephine  
 Buehrman see also Buhrman  
 " Edwin C (Hilda V) ptrnmkr h ns Seymour av 2 e Paddock rd  
 " Ruth H sten r Edwin C Buehrman  
 Bueker see also Becker Beeker Bueker and Buecker  
 " Frank L (Clara J) lab h1666 Westwood av  
 " Geo (Eliz) h4720 Dale av  
 " John H (Naomi R) slsmn P L Barth Co h547 Wilsonia dr  
 Buell Alf coremkr Shepard Elev Co r Hamilton  
 " Bert C sta firemn Kilgour Sch r Norwood  
 " Clem M (Thelma) restr 6634 Vine h6628 do  
 " Granville T sten J H Day Co r Miamitown  
 " Julia L h123 Inwood pl  
 " L J (Mary) slsmn h202 Main apt 24  
 " Margt slsmn Shillito's r Norwood  
 " Martha (wid Abner) r3774 Broadway dr  
 " Raymond lab County Eng r RD 1 Cleves  
 " Roy E (Nettie C) h219 Dorsey  
 " Thos E clk r219 Dorsey  
 Buelmer Otto M mech Pogue's  
 Buelow see also Billow  
 " Katie M (wid John) h1204 Beech av apt 4  
 " Wm collr May Stern Co r Dayton Ky  
 Bueling Frank B (Lillian) ovenmn Natl Biscuit Co h3006 Cleinview av  
 " Mariae (wid Frank) r3006 Cleinview av  
 Buelte Edna tailor GTCO r1992 Fairfax av  
 " Edw prsr GTCO r Newport Ky  
 " Franklin L (Edna M) prsr GTCO h1992 Fairfax  
 Bueltel Bernard C (Emma) h964 Enright av  
 Buelter Paul driver Coca-Cola Btlg Wks Co r Hamilton  
 Buelterman Bernard J genl formn City Div Hwy Mtee r1130 Rosemont av  
 " Bernard L (Ruth D) slsmn U S Gypsum Co h 2941 Montana av apt 3  
 " Blair H clk WPA r715 Delhi av  
 " Carl H (Christine W) clk h4110 Vinedale av  
 " Cath (wid Bernard) h1130 Rosemont av  
 " Chas (Eleanor) fctywkr Phillips Pump & Tank Co h1935 Freeman av apt 5  
 " Edw W (Dorothy J) clk City Highway Maintenance Div r6258 Savannah av  
 " Kenneth O student r2941 Montana av apt 3  
 " Louis J (Betty R) priv sec B&ORR h217 Donahue  
 Bueltermann Wm F (Helen) confr 1120 Sherman av h1116 do  
 Buelml Carmelo frt hndlr Sou Ry Sys r S Newport Ky  
 " Jos M frt hndlr Sou Ry Sys r S Newport Ky  
 " Marcella mach opr COMCO r S Newport Ky  
 " Paul frt hndlr Sou Ry Sys r S Newport Ky  
 Buummer Jos clk Bernard S Helm r812 Wakefield dr  
 Buenger see also Bunker  
 " Albert (Myrtle R) chf drftsmn A M Kinney Inc h3171 Portsmouth av  
 " Fred H (Frieda M) soap wkr h5910 Argus rd  
 " Margt clk US Industrial Chemicals Inc r Lawrenceburg Ind  
 " Mary G nurse Genl Hosp r3634 Edwards rd  
 Bueuing see also Buning and Bunning  
 " Cath r4764 Glenway av  
 " Clarence A (Norma L) electro h3045 Penrose pl  
 " Eliz (wid Bernard) h465 Grand av  
 " Geo (Crescent Garage) r Green Hills  
 " Geo J (Mathilda) h3423 Dury av  
 " Geraldine clk Midwest Radio Corp r Norwood  
 " Gerard H (Dorothy N) archt h1133 Gilsey av  
 " Herbert J (Gertrude) h2644 Gilbert av apt 2  
 " J Eug (Matilda) h3525 Wabash av  
 " John E driver G H Berling Inc r Deer Park  
 " Julius (Mildred) slsmgr Perfect Vichy Bottling Co r3242 Harvest av  
 " Kathryn clk Disabled Am Vets r Chevrolet  
 " Kathryn cook Jewish Hosp r3208 Burnet av  
 " Rose E (wid Frank J) h1626 Jonathan av  
 " Wilma D walter Woolworth's r1133 Gilsey av  
 Bueinning Jerome slsmn Natl Cash Register Co r Hamilton  
 Bueno Eusebio plshr Netherland Plaza r128 W 7th  
 Buente Anna U (wid Herman T) r3730 Follett av  
 " Aug H (Eliz A) h253 Bodmann av  
 " Edw A (Carrle) mach hd CG&ECo h1854 Denham rd  
 " Ernst vise hd King Mach Tool Co r4614 Winton rd  
 " Helen A sten Oskamp Nolting Co r253 Bodmann  
 " Louis C (Martha L; Louis C Buente & Son) h 4625 Hamilton av  
 " Louis C & Son (Louis C Buente) contrs 3656 Spring Grove av  
 " Louis C jr student r4625 Hamilton av  
 " Marie E clk r253 Bodmann av  
 " Robt stone ctr Louis C Buente & Son h3730 Follett av  
 Buer Cath mach opr COMCO r Norwood  
 " Edw B (Anna) slsmn h1636 California av apt 1  
 Bueerelein Christ (Doris) slsmn H H Busch Co h 1712 Republic  
 Buerge Agatha (wid John W) h13 W Elder

## Buerger see also Berger and Burger

" Alphonso L (Hannah) h251 W McMillan av  
 " Betty student r251 W McMillan av  
 " C W Co (Chas W Buerger) whol produce 210 W 6th  
 " Chas W (Henrietta) whol prod 35 Plum h1147 Gilsey av  
 " Christine smstrs PHDTCO r868 Ridgeway av  
 " Clara ftr A&DCo r4109 Glenway av  
 " Edw (Margt) mach h590 Armory av apt 761  
 " Eliz M sten Buckeye Cotton Oil Co r Ludlow Ky  
 " Emil M (Delia F) h221 Klotter av  
 " Ferdinand C dist mgr Cinti Enqlr r Sidney  
 " Fred C supt Ferro Concrete Constr Co r Cheviot  
 " Helen typist P&GCo r Ludlow Ky  
 " John J bkpr C W Buerger Co r4109 Glenway av  
 " John W jr (Goldie) slsmn h8155 Anthony Wayne  
 " Nettie ftr A&DCo r4109 Glenway av  
 " Rosella M clk StMary's Hosp r Reading  
 " Stella M typist Lunkenheimer Co r4109 Glenway  
 " Virginia wrapper r2673 Oskamp av  
 " Wm G (Maggie) h4109 Glenway av  
 " Wm J (Edythe) diemkr Dayton Folding Box Co h2673 Oskamp av  
 " Wm J (Dorothy M) driver C W Buerger Co h 4111 Glenway av  
 " Wm J ovenmn SBCO  
 Buerk see also Burck Burk and Burke  
 " Christian L (Maud M) br mgr Liggett Bros Coal Co h2104 Eastern av  
 " Harold grinder Korrekt Optical Co r2104 Eastern  
 " Jane E r2104 Eastern av  
 " Kath asmlr Herbert E Rogg r2042 Eastern av  
 " Martin (Lucy) pntr h2042 Eastern av  
 " Martin jr r2042 Eastern av  
 " Wm (Patricia) pntr r2042 Eastern av  
 Buerkel Agnes Mrs (Edw J Buerkel Candy Co) r 2611 Montana av  
 " Edw J Candy Co (Lester E and Mrs Agnes Buerkel) 2806 Colerain av  
 " Eliz h144 Calhoun  
 " Lester E (Ann M; Edw J Buerkel Candy Co) h2611 Montana av  
 " Marion r2611 Montana av  
 Buerkle Anna clnr Genl Protestant Orphan Home  
 " Chas F (Frances) mltr h14 Hereford  
 " Jos E (Helen E) used cars 2420 Gilbert av h1247 Paddock Hills av  
 " Jos J lab r2598 StLeo pl  
 " Lilly janitor UCLBldg r Norwood  
 " Louis J (Laura) gro 4182 Vine h67 Juergens av  
 " Louis W clk Louis J Buerkle r67 Juergens av  
 " Robt ship clk Rubel Baking Co r67 Juergens av  
 " Stella J clk North Fairmount Local Loan & Bldg Co r2598 StLeo pl  
 Buerman Chas A diemkr A J Fries & Son Co r Norwood  
 " Walter J jr (Edna) chauf h2220 Crane av  
 Buermeier Arth H (Virginia) cranem h1784 Dremen av  
 " Arth H (Aline R) vise hd J H Day Co h903 Delhi  
 " Clarence H forger Ohio Knife Co r903 Delhi av  
 Buers Herman mach r1063 Wilstach  
 Buesch Chas h331 E 3d  
 Bueschel Frank driver Bauer Dairy Products Co  
 Buescher see also Buscher  
 " Alma Mrs h423 McAlpin av  
 " Cath R sten B F Goodrich Co r1845 Fairfax av  
 " Clara E (wid Raymond) tel opr h189 Ivanhoe av  
 " Clement (Eugenia) h1450 Hollywood av  
 " Dalsy Mrs nursing atndt Children's Hosp r3326 Bellevue av  
 " Dora r1627 Elkton pl  
 " Dorothy E clk r1627 Elkton pl  
 " Edw B (Bertha C) driver Greiwe Inc h1903 Lawn av  
 " Edw P (Stella) slsmn h3747 Ault Park av  
 " Edwin A (Marjo) slsmn WKRC h1835 Catalina  
 " Edwin B (Geneva) acct HCCO h3345 Meyer pl  
 " Elmer S (Hilda A) pntr 2100 Ravine h do  
 " Erwin H (Ella A) printer Methodist Book Concern h1627 Elkton pl  
 " Geo E (Mary M) bkpr E H Bardes Range & Fdy Co h4006 Eileen dr  
 " Geo F (Gertrude M) sec-treas The F & A Weber Co h6215 Aspen av  
 " Geo W pntr 1063 Wilstach h do  
 " John h1074 Wilstach  
 " John H (Magdalena) h1817 Walker  
 " Lottie (wid Fred) r1920 Lillie pl  
 " Lucille clk r3030 Bridgetown rd  
 " Marcella M sten r6215 Aspen av  
 " Marie E clk W&S Life Ins Co r Norwood  
 " Mary R sten Carl J Kiefer Associates Inc r1450 Hollywood av  
 " Raymond J (Juanita) asst mgr Sears Roebuck & Co h189 Ivanhoe av  
 " Rita sten r1450 Hollywood av  
 " Robt C bkpr Albers r1450 Hollywood av  
 " Robt C slsmn r3747 Ault Park av  
 " Russell (Harriet) chauf r3030 Bridgetown rd  
 " Wm r1450 Hollywood av  
 " Wm (Eliz) prsmn h3030 Bridgetown rd  
 Buesing Arth C emp WHCo r3028 Minet av apt 5  
 " Ida (wiv Chas) smstrs Capitol-Barg Dry Cng Co h3026 Minot av apt 5  
 Buetche Herman C lab r3941 Columbia pkwy  
 " Magdoline Mrs h3941 Columbia pkwy  
 Buetel Albert orderly h2130 Main

Bueter Cath J (wid John) h1646 Denham  
 " Francis W (Helen F) clk h2490 Thompson av  
 " Thos J bartndr Danl J Clancy jr r1646 Denham  
 Buether Alvin H (Helen) clk RyMS h1030 St Gregory  
 " Carrie L (wid Fred) h335 Crestline av  
 " Fredk L r1012 Hatch  
 " Robt T clk UCLICO h1012 Hatch  
 " Wm H (Meta S) lawyer 1302 Fountain Square bldg h2142 Alpine pl  
 Buetsche Edw lab r6819 Roe  
 " Edw H clk A & P Food Stores r3941 Columbia pkwy  
 " Emil H (Frieda M) inspr h4037 Columbia pkwy  
 " Henry lab h4522 Columbia pkwy  
 Buettinger Chris (Eva) lab h2143 Colerain av  
 " Harry J (Hilred K) acct Lodge & Shipley Mach Tool Co h1519 Lakeland av  
 " Harry W lab M B Farrin Lbr Co r1519 Lakeland  
 " Howard J (Eleanor J) supvr r303 Henshaw  
 " Irvin J (Marcella) mach h4148 Lakeman  
 " Jos paymstr h3037 Henshaw av  
 " Lavina (wid Henry) h4222 Turrell  
 " Matthew h2927 Cornyany av  
 " Stanley r3037 Henshaw av  
 " Wm (Kath B) h434 W Court  
 Buettner see also Bittner  
 " Adolph J (Rose) mach Wm Powell Co h2801 Lehman rd  
 " Chas J (Stella) mach h1591 Tremont  
 " Christian A butcher Gus Juengling & Son r Milford  
 " Edwin H ctr Biltmore Mfg Co r2564 Linden  
 " Emma maid 3264 Stettinius av  
 " Frances B (wid Jacob) h2564 Linden  
 " Francis mach Parks Woodworking Machine Co r2912 Colerain av  
 " Frank X mach Parks Woodworking Mach Co r2912 Colerain av  
 " Geo pntr r2564 Linden  
 " Helen typist City Div Pub Relief r2598 Seegar  
 " Jacob leather ctr r2564 Linden  
 " Leonard (L Fay) supt Thos Bundy Co r Pleasant Plain  
 " Margt (wid Adolph) h2830 Claypole av  
 " Wm L pntr r2564 Linden  
 Buffa John (Etta) billiards 430 gro 427 W 6th h2916 Erie av  
 Buffard Arthes (Mattie) servcenn City Water Wks h523 W 7th apt 3  
 " Viola r523 W 7th apt 3  
 Buffett Eliz Mrs maid h1036 W 8th  
 " Jas L (Ruth L) mach h2723 Woodburn av  
 Buffinger Kath (wid Henry) matron Woolworth's h4704 Barrow av  
 " Margt E slswn Woolworth's r4704 Barrow av  
 Buffington Alvin F (Frances) sta fremn h216 Monitor av  
 " C hlpr United Parcel Serv r Addyston  
 " Clayton M (Eleanor) mill hd h940 Dayton  
 " Evelyn student nurse r2125 Main  
 " Frank H supt CG&ECo r RD 2 Franklin  
 " Gertrude I pkr r3078 Sidney av  
 " Louis E (Muriel A) checker h3075 Massachusetts av  
 " Merrill sec Greyhound Terminal of Cinti Inc r Chicago Ill  
 " Paul (Esther) car washer r1231 Richmond  
 " Robt L driver Taxicabs of Cinti r778 E McMillan  
 Buffon Ernestine (wid Robt) h2927 Minot av  
 " Flora E Mrs sec Winton Chapter No 389 OES h 1179 Atwood av  
 " Henry J (Flora E) ship clk h1179 Atwood av  
 " Kate G (wid Richd) h1186 Harrison av  
 Bufford Olin lab Fred J Reichelt  
 Bufkin Vera C suvr Visiting Nurse Assn r3944 Vine  
 Buffer Benj (Grace) bldg contr 1544 Marlowe av h do  
 " Donald hlpr Benj Buffer r1544 Marlowe av  
 " Merle (Marie) carp 555 East Epworth av h do  
 Bufford Anna r541 Hopkins  
 " Boston (Lela) lab h928 Churchill av apt 3  
 " John (Carrie) lab h835 Betts  
 " Laura M Mrs maid r530 Plum  
 " Mary (wid Thos) h417 Cutter  
 " Rhodes lab h815 Harriet  
 " Thos janitor r907 Baymiller apt 4  
 " Viola (wid Wm) r1049 Wesley av  
 " Wm r928 Churchill av apt 3  
 Bugar Michl (Mabel) barber 2549 Woodburn av h do  
 Bugaru Michl meat ctr r830 Dayton  
 Bugbee Phyllis maid Jewish Hosp r3208 Burnet av  
 Bugdanoff Rhea clk h574 Hale av apt 12  
 Bugel Irma smstrs Cinti Goodwill Industries r1825 Baymiller  
 Bugganer Amanda M slswn h6131 Cambridge av  
 " Augusta trimmer Cinti Cigar Box Co r1137 Coronado av  
 " Dominic P supt Janszen Co r1137 Coronado av  
 " John B (Rose M) detective City Police Dept h 4942 Ralph av  
 " John J clk Janszen Co r1137 Coronado av  
 " Jos slsmgr Gilbert Av Pontiac Co r Mt Washington  
 " Laura r6131 Cambridge av  
 " Mary P (wid Peter) r6131 Cambridge av

## BUGGANER

" Peter Co (Peter D Bugganer) junk 226-28 E 2d  
 " Peter D (Peter Bugganer Co) r6131 Cambridge  
 Buggemann Andrew driver Ungerbuehler Bros r Bellevue Ky  
 Bugher Guy E sls dept Am Prod Co r672 Riddle rd  
 " Guy H (Mayme G) inspr h672 Riddle rd  
 Bugie Harry A slsmn Republic Pictures Corp of Ohio r Et Thomas Ky  
 " Jane R tchr r672 Riddle rd  
 " Leavitt J (Kay C) slsmn Twentieth Century Fox Film Corp h2461 Madison rd  
 Bugliona Michl (Margt) taxi driver h2407 May  
 Buglione Jean pocketmkr GTCO r2338 Kenton  
 " Salvatore C (Mary) h546 Stewart pl  
 " Saml (Jean) ctr Cinti Tailoring Co h2336 Kenton  
 Bugno Frank (Helen) h2325 Maryland av  
 Buhl Maude r533 Howell av  
 Buha John (Marie) pntr r968 Windsor  
 Buhheller Aug (Margt) h1420 Pleasant  
 " Cath (wid John) h4133 Wittler  
 Buhlmann Frank E (Bertha) pres U S Watch Crystal Mfg Co h1154 Beverly Hills dr  
 " Herman sec-treas U S Watch Crystal Mfg Co r3309 Lambert pl  
 " Marguerite priv sec Consulate of Belgium r3309 Lambert pl  
 " Newman (Julia) sec-treas h3309 Lambert pl  
 Buhman Chas H (Helen) supvr Am Can Co h5128 North Bend rd  
 Buhr see also Burr  
 " Albert mach C-BL Div r Newport Ky  
 " Bella Mrs r1630 North Bend rd  
 " Edw W (Bernice C) mach h8273 Anthony Wayne  
 " Frank R lab Hillcrest Country Club Realty Co r RD 7  
 " Harold A (Georgia) partsmn Juds Service Sta r Norwood  
 " J Arth (Corinne L) pres F H Lawson Co h3280 Hardisty av  
 " Jean sten r2254 Francis la  
 " Jos clk Fed Reserve Bk r Deer Park  
 " Jos A clk US Customs Dept r1105 Elm  
 " LaVerne L clk 5th 3d Un Tr Co h2254 Francis la  
 " Lillie M slswn Goldsmith's Inc r538 E Liberty  
 " Margt M student r3280 Hardisty av  
 " Mary A (wid Bernard) h538 E Liberty  
 " Mary J clk Cinti Enquirer r2254 Francis la  
 " Ray H optician Otto C Gall r Covington Ky  
 " Rudolph (Minnie) h2893 Losantiville av  
 " Wm H (Edith) carp h3311 South Woodmont av  
 " Wm H (Ona M) clk r922 Morris  
 Buhrfeind Arth W (Margt H) mach h2763 Minot av  
 Buhrlage Edwin J (Stella M) lab r2714 Eden av  
 " John H (Mary) whsemn Flach Bros Gro Co h 3462 Brotherton rd  
 " Robt E (Bertha C) frt hndlr h2714 Eden av  
 " Walter H bkpr Enquirer Job Prtg Co r Silverton  
 " Wm C (Anna) slsmn h3373 Everson av  
 Buhrman see also Buehrman  
 " Arth pres-treas US Bung Mfg Co r Rye N Y  
 " Edw J (Verona) sta fremn h707 Sedam  
 " Harry h86 Mulberry  
 " Harry W (Edna) drftsman h5836 Ridge av apt 3  
 " Irma h1306 Duncan av  
 " Myrtle A h2839 Winslow av  
 " Raymond R (Esther T) constr supt h1963 Garden la  
 Buhrmann Anna h2322 Warsaw av  
 " Anna M mach opr Edw R Dieckman r1552 Freeman av  
 " Cath r2322 Warsaw av  
 " Frank h1552 Freeman av  
 " Fred A (Loretta F) clk h985 Delhi av  
 " Ida E (wid Anthony) h664 Steiner  
 " Lillian r1552 Freeman av  
 " Margt C fctywrk r664 Steiner  
 " Wm A collr Associated Home Equip Co h664 Steiner  
 Buhmyer Howard J slsmn Associated Home Equip Co r3540 Columbia pkwy  
 Buick Motor Division of General Motors Sales Corp whol autos 1116 Chamber of Commerce bldg  
 Builders Supply & Equipment Co (Chas L Helwig) 3351 Evanston av  
 Building Industries Building 626 Broadway  
**BUILDING INDUSTRIES EXHIBIT INC. W B Campbell Pres-Treas, M D Campbell V-Pres-Sec, 332 Building Industries Bldg, Tel Cherry 2440**  
**BUILDING MATERIAL CREDIT ASSOCIATION INC, Sydney I Crew Pres, A G Cramer V-Pres, Frank J Crow Exec Sec, J G Wilde Treas, 410 Southern Ohio Bank Bldg, Tel Parkway 2143**  
 " Service Employees' International Union Lodge No 158 meets 1st Monday each month 709 Elm R111  
 " Service Employees International Union No 158-A J T Metcalfe corres sec meets 4th Thursday each month 709 Elm and 24 E 6th R513  
 " Trades Council Fred Hack sec meets every Thursday 1015 Vine R300  
 " Vocational High School John T Chapman prin 420 E Liberty  
 " Witness The Building Witness Publishing Co publr Geo E O'Brien mgr 730 Building Industries bldg

THE ORIGINAL  
**VALVOLINE**  
 PENNSYLVANIA OIL  
 Choice of Leading Cincinnati  
 Fleets  
 OFFICE  
 5TH AND BUTLER DIAL KI-1530-31-32

**BUILDING WITNESS PUBLISHING CO, Geo E O'Brien Pres-Treas, Mrs Marie K O'Brien V-Pres, Construction Report Publishers 730 Building Industries Bldg, Tels Parkway 4468-4469**  
**BUKA COAL CO, Simeon Buka Pres-Treas, Louise S Buka V-Pres, Catherine B Goldsmith Sec, Wholesale and Retail Coal and "Koi-Old" Dustless Fuels and Stoker Coals 814 Whittier, Tels Avon 0800-0801 and 4878 (For further information see right top corner cards and page 28 Buyers' Guide)**  
**BUKA LOUISE S MRS, V-Pres The Buka Coal Co, h1250 Avon drive, Tel Melrose 3254**  
**BUKA SIMEON (Louise S), Pres-Treas The Buka Coal Co h1250 Avon drive, Tel Melrose 3254**  
 Bukamier Jennie shoeftr Shaw-Gerwin Co r4322 Virginia av  
 " Walter J formn J H Day Co h4322 Virginia av  
 " Walter J jr r4322 Virginia av  
 Buken Anthony T (Kath) electro plater h1173 Atwood av  
 " Caroline charwn City Div Property Mtce r3434 Colerain av  
 " Emma r3510 W 8th  
 " Marshall slsmn Aufdemkampe Hdw Co r Deer Park  
 Bukey Martha (wid Wm C) r2823 Iverness pl  
 " Norman J (Dorothy B) supvr CG&ECo h2823 Iverness pl  
 Bulach Cornelia E nurse 1217 Corbett h do  
 Buldge Geo countermn East Side American Coffee House  
 Bulker Gladys Mrs maid r512 W 4th  
 Bull Claude driver r1113 Dayton  
 " Dog Electric Products Co Fred J Holghauer mgr 49 Central av R202  
 Bullard Ada (wid Jackson) h838 Carlisle av  
 " Chas M slsmn S-SCO r Macon Ga  
 " Chas R (Blanche L) h3103 Markbreit av  
 " Eleanor Mrs h820 W 9th  
 " Jack janitor St Charles Hotel r426 Central av  
 " Mary r340 Lafayette av  
 " Wesley D (Nellie) mech Cinti Dependable Mtrs h429 Melish av  
 Bullen Anna Mrs Indrywkr r546 York  
 " Virgil B (Katharyn R) h4423 Erie av  
 Buller Albin J (Frances M; Julius Reichert Paper Co) h1223 1st av  
 " Edw J (Frances; Cinti Cigar Box Co) h1610 Iliff av  
 " Edw L (Eleanor A; Julius Reichert Paper Co) h1611 Gilsey av  
 " Eleanor P bkpr Cinti Cigar Box Co r1610 Iliff av  
 " John E uphol h1910 Bigelow  
 " John E jr student r1910 Bigelow  
 " Leonard G (Geneva G; Julius Reichert Paper Co) h1638 1st av  
 " Martha Mrs (W J Wirmel & Sons) r R D 3 Station L  
 Bullerdick Cath (wid Fred) h4323 Hamilton av  
 " Ellen r4323 Hamilton av  
 " Ethel r4323 Hamilton av  
 " Frank & Co (Harry Franke) furn 2167 Central  
 " Fred E Inc Jos L Gessing mgr bedding mfrs 1123 Bank  
 " Lena (wid Frank) h2903 Marshall av  
 " Lorene r4323 Hamilton av  
 " Mary E r1640 Jonathan av  
 " Myra L clk Reuben H Donnelley Corp r Cheviot  
 Bullet Helen air brush opr Gibson Art Co r Newport Ky  
 Bulling Pauline (wid John C) h1624 Potter pl  
 Bullington Bertha r County T B Sanatorium  
 " Nolan (Ruby) carp h135 Shillito pl  
 Bullis Jess press opr C-BL Div r Plainville  
 " Ralph M (Edith M) auditor Welfare Finance Corp h3460 Craig av  
 Bullman Lester R (Anna M) service supvr h4225 31st av  
 " Ruth r4225 31st av  
 Bulloch Louise F (wid Geo) bkpr Lathrop-Hoge Constr Co r3473 Woodburn av  
 Bullock Albert spotter r845 Lincoln av  
 " Albert R (Helen) electn A Nash Co h3602 Hillside av  
 " Anthony D (Adelaide O) treas-managing dir Security Storage Co h2245 Grandin rd  
 " Beecher (Mildred) lab h933 Hopkins  
 " Beecher leatherwrk AOLCo r1233 Poplar  
 " Carl D (Dorothy M) supvr Taystee Bread Co h 4665 Howard av  
 " Carrie maid r5406 Owasco  
 " Clyde auto mech Keith S Kleespies

## BULLOCK

" Co Realtors (John W Bullock) 4173 Hamilton av  
 " Donald student r2245 Grandin rd  
 " Ella r933 Hopkins  
 " Ellis (Clara) lab r1025 Clark  
 " Emma C Mrs h7406 Owasco  
 " Etha Mrs smstrs Chas Keyer h749 Morgan  
 " Frances sec Gem Hat Works Inc h920 Wm H Taft rd apt 17  
 " Fredk r445 Lincoln av  
 " Geo W r65 Ferndale  
 " Gilbert (Thelma) driver Security Cartage Co h1802 Western av  
 " Helen nurse 73 Ferndale r do  
 " Henry (Cath A) carp h2114 Salutaris av  
 " Henry F (Blanche) electn Harry D Duckham Co h2625 Maryland av  
 " Homer (Alice) lab h250 St Peters  
 " Hugh (Johnnie) lab h1051 Wesley av  
 " Jack (Lillian) bartndr r1023 Main  
 " Jas h256 Mayapple  
 " Jesse J time studymn CPCo r2624 Eden av  
 " John lab r3110 Gilbert av  
 " John R (Taft Stettinius & Hollister) r Ft Mitchell Ky  
 " John W (Marynell; Bullock Co Realtors) h1526 Chase av  
 " Joplin L (Alice) saw opr h260 Avalon  
 " Jos C (Emily) lawyer 900 Traction bldg h2534 Erie av  
 " Juanita M student r662 Hawthorne av  
 " Kath tchr h2457 Maplewood av apt 6  
 " Leland mach opr r8040 Woodbine av  
 " Lewis E (Maria N; Lewis E Bullock Agency) h662 Hawthorne av

BULLOCK LEWIS E AGENCY (Lewis E Bullock),  
General Insurance 424 Dixie Terminal Bldg,  
Tels Main 1203, Wabash 2040

" Lindsey r250 St Peters  
 " Louis (Lone) h4115 Spring Grove av  
 " Louise (wid Turner) h1619 Baymiller  
 " Milton lab r1619 Baymiller  
 " Omega maid r749 Morgan  
 " Paul E agt Life Ins Co of Va 118 Wellington pl  
 " Robt r5406 Owasco  
 " Robt adjuster Shillito's r Newport Ky  
 " Robt M (Freida) opr CG&ECO h734 Enright av  
 " Saml H (Phebe) clk PO h5312 Owasco  
 " Shelby (Idella) lab h1525 Republic  
 " Shirley M r933 Hopkins  
 " Susan Mrs Indrs Methodist Home for the Aged  
 " T Ellsworth (Amanda R) h73 Ferndale  
 " Virginia Mrs clk Gillespie Bakeries r2151 Dana  
 " Walter E (Minna M) pntr h65 Ferndale  
 " Ward E (Mary) asst prof UofC h3448 Lyleburn pl  
 " Wm B slsmn John F Stenger r Norwood  
 " Bullucks Alberta Mrs maid r1005 W 7th  
 " Bulluss Lulu maid r4817 Plainville rd  
 " Bulthaup Elmer slsmn U S Industrial Chemicals Inc r3052 Glenmore av  
 " LeRoy (Mary) acct h3052 Glenmore av  
 " Bulthaup Clara E sten Jas H Laws & Co r1736 Young  
 " Luella E clk h1736 Young  
 " Bulthup John r231 E 14th  
 " Bultschneider Mary r2526 Scioto  
 " Theresa shoe wkr h2526 Scioto  
 " Bultue Wm (Mattie) pressmn h355 E 3d  
 " Bulvanker Albert M (Selma D) clo clnr 3756 Warsaw av h do  
 " Benj (Addie) fctywrk h956 Fairbanks av  
 " Selma D Mrs restr 3756 1/2 Warsaw av r3756 do  
 " Bumb Edw B clk r1831 Josephine  
 " Emma (wid Edw J) h1831 Josephine  
 " Fred (Eliz) optician Queen Optical Co r Norwood  
 " Romalne addressograph opr County Auditor r 1831 Josephine  
 " Bumiller Carl L (Harriet G) atty Kroger's h1443 Herschel av  
 " Herman (Ann) slsmn H B Chole & Co h2973 Observatory av  
 " Theo M (Betty) agt UCLICo h3414 Morrison pl  
 " Theo O sec The Max Woicher & Son Co h3325 Ruther av  
 " Bumker Clem driver r7433 Fair Park av  
 " Bump Edw electn Ohio River Co r Addyston  
 " J Wm (Anna) yd mstr Cleveland Cinti Chicago & St Louis RR (yd mstrs office) h4004 Liston av  
 " Mollie Mrs maid Deaconess Hosp h2363 Flora  
 " Bumpus Louise priv sec Edgar Friedlander r2900 Vine apt D  
 " Wm E slsmn John H Hibben Dry Gds Co r2900 Vine apt D  
 " Bunce Clarence O (Margt D) trav frt agt AT&SF Ry h1600 Clarewood av  
 " Howard T lab r246 Twain av  
 " Ida M smstrs r246 Twain av  
 " Thos (Mary) h246 Twain av  
 " Thos (Marion) oil wkr h6502 Hillside av  
 " Bunch Ashford G mach Wm Powell Co r Covington Ky  
 " Dixie Mrs restr 1422 Main h1425 do  
 " Elmer hlpr Kroger's r2149 Hatmaker  
 " Hilma r1425 Main  
 " J r19 E 9th  
 " Larkin W asmlr Huenefeld Co r1926 Freeman

## BUNCH

" Robt ship emp Western Auto Sup Co r1337 Broadway  
 " Roberta Mrs h1325 Republic  
 " Ted (Nancy M) r6750 Nokomis av  
 " Virginia (wid Richd) r509 Carlisle av  
 " Bund Casper h105 Peete  
 " Bundles for Britain (Cinti Chapter) Cath L Anderson sec 1529 Madison rd  
 " Bundman Beatrice r614 Maple av  
 " Clara Mrs sec-treas Bundman Furniture Co Inc h614 Maple av  
 " Fannie H typist Shillito's r3565 Van Antwerp pl  
 " Furniture Co Inc Phillip P Bundman pres Mrs Clara Bundman sec-treas 235 W 5th  
 " Jean Mrs r3666 Reading rd  
 " Max clk Benj Solomon r614 Maple av  
 " Phillip P (Clara) pres Bundman Furniture Co Inc h614 Maple av  
 " Bundren Moss G sub formn CG&ECO r Franklin Bundschuh Wm I asst prof Xairer Univ r Milford Bundy Ellsworth C (Ida G) labor leader h3021 Fairfield av apt 5  
 " Julia student r3622 Zumstein av apt 200  
 " Lindsay (Mathilda) carp h360 Baum  
 " Lindsay jr r360 Baum  
 " Loraine clk Neisner's r360 Baum  
 " Robt L student r3021 Fairfield av apt 15  
**BUNDY THOMAS CO THE, Howard Ecker Pres, F Bundy Thomas V-Pres-Treas, Frank M Thomas Sec. Manufacturers of Bundy's Painter Products, Sold The Straight-Line Way 1630 Herald av, Tel Jefferson 6176**  
 " Willard S student r3021 Fairfield av apt 5  
 " Wm H dispr Husman & Roper Freight Lines Inc r1215 Hillcrest rd  
 " Wm S (Marie) inspr h3622 Zumstein av apt 200  
 " Bunet M Coleman h2508 Auburn av apt J  
 " Bung Co Union Local 7 meets 3d Friday in month 2358 Glenway  
 " Bungart Francis P Rev S J asst pastor St Xavier R C Church r635 Sycamore  
 " Michl (Eliz) h518 York  
 " Bungartz Jos (Madeline) dmnstr h1858 Northcut Bunge Harry collarnr A Nash Co r Bellevue Ky  
 " Robt C (Ida B) cons eng h2920 Erie av  
 " Bungenstock Beverly M compt opr Continental Bkg Co r1256 Henkel dr  
 " Bros (Otto and Carl) pntrs 1231 Beech av  
 " Carl (Bungenstock Bros) r1231 Beech av  
 " Henrietta C icer Continental Bkg Co r1231 Beech  
 " Louis H (Annie) h4866 Guerley rd  
 " Milton H (Lillie) contr h1612 Kellywood av  
 " Otto (Cassie; Bungenstock Bros) h1231 Beech  
 " Ralph B cook r1612 Kellywood av  
 " Robt E (Beverly) eng Crosby Corp r1256 Henkel dr  
 " Bunger Edw sawyer r1801 Denham  
 " Fred shipper r1801 Denham  
 " Geo A (Irene M) canvas wkr John B Schaaf h 3316 Hillside av  
 " Gertrude r1801 Denham  
 " Lester B mailer r1801 Denham  
 " Martin G leatherwkr John B Schaaf r1612 Knowlton  
 " Vernon L (Hilda J) printer h1852 Carll  
 " Walter J (Helen E) boxmkr h1852 Carll  
 " Wm (Celia) h1801 Denham  
 " Wm P (Lillian) tinner h1612 Knowlton  
 " Bunes Loretta Mrs r3525 Bevis av  
 " Buning see also Buning and Bunning  
 " Carl H (Helen) leatherwkr Schell Leather Gds Co h3923 Beekman  
 " Norbert (Martha) uphol Urban J Heyker h1800 Race  
 " Urban F (Mae) slsmn Roslin Furn Co r2214 Calumet  
 " Bunis Jack J (Hanna) clk h4010 Paddock rd  
 " Bunk A Albert (Martha E) baker Haungs Bakery h3401 Statem av  
 " Bunke Barney & Sons Co Henry J Bunke pres, John D Bunke v-pres, Frank A Bunke sec, Clem F Bunke treas feeds 1461 Harrison av  
 " Clem F (Mary A) treas Barney Bunke & Sons Co h719 Purcell av  
 " Frances h2159 Selim av  
 " Frank A (Cath E) sec Barney Bunke & Sons Co h2137 Selim av  
 " Henry J (Mary A) pres Barney Bunke & Sons Co h4020 Jamestown  
 " John D v-pres Barney Bunke & Sons Co r5026 Western Hills av  
 " Lawrence clk r719 Purcell av  
 " Lawrence emp StLouis RC Church  
 " Vincent slsmn Barney Bunke & Sons Co r719 Purcell av  
 " Bunkenburg Loretta slsmn Pogue's r Covington Ky  
 " Bunker see also Buenger  
 " Albert J (Hilda) die str h2910 Henshaw av  
 " Alphonse H dept supt South-Western Pub Co r 3005 Henshaw av  
 " Alphonse W ship clk South-Western Pub Co r 3005 Henshaw av  
 " Anna r2910 Henshaw av  
 " Anna maid r634 Tafel  
 " Anna (wid Henry C) h1384 Myrtle av  
 " Anne compt opr Kroger's r Ft Mitchell Ky  
 " Bernard J lab State Hwy Dept r634 Tafel

## BUNKER

" Clem driver Cordes Lumber Co r7433 Fair Park  
 " Eleanor M (wid Fred) h100 Parkway av  
 " Emma I r957 Oakland av  
 " Harry mach Acme Mach Tool Co r2211 Symmes  
 " Harry H (Anna) lab h100 Parkway av  
 " Henry B (Mary B) real estate officer Cent Tr Co h3620 Victoria la  
 " Jack A copymn Cinti Post r3 Elmhurst pl  
 " John H (Hattie) clk L&NRR h1505 Mellwood av  
 " John Inc John L Bunker pres Robt A Ruthman v-pres adv 514 Schmidt bldg  
 " John L (Dorothy T) pres John Bunker Inc h3 Elmhurst av  
 " Jos H (Mary A) chf clk Sacramento Northern Ry h1615 1st av  
 " Marie K r3005 Henshaw av  
 " Mary (wid Herman) h634 Tafel  
 " Mary T student r3 Elmhurst av  
 " Robt slsmn Mabley's r1615 1st av  
 " Thos P (Jane) slsmn W L Lyons & Co r1730 Madison rd  
 " Viola compt opr Kroger's r Ft Mitchell Ky  
 " Wm B musician h3005 Henshaw av  
 " Wm J r834 Tafel  
 " Bunkley Clifford (Virginia) lab h806 W 9th  
 " Bunn Alice mach opr COMCo r2 E McMicken av  
 " Alice Mrs h424 E Liberty  
 " C Eldon (Pauline) clk r3322 Perkins av  
 " Chas G (Alice G) auto mech Oscar Uhl h3031 Cohoon  
 " Clarence E (Pauline) mgr Automotive Painters Supply Co r610 E Epworth av  
 " Gerald (Irene) sta atndt h53 Forest av  
 " Jos L slsmn Erwin P Eschenbach r424 E Liberty  
 " Lillian sten Cinti Ball Crank Co r Norwood  
 " Prudence (wid Delbert) h4025 Eastern av apt 7  
 " Roscoe J (Minnie) driver Buka Coal Co h3322 Perkins av  
 " Bunnell John R (Eliz M) v-pres-treas Oil-Kraft Inc h1920 Baltimore av  
 " Rose E (wid Wm O) r518 63d  
 " Wm O (Cath) mach h518 63d  
 " Bunnemeyer Jos (Teresa) wthcmn A S Boyle Co h3227 Hackberry  
 " Matilda Mrs hsekrp St Mary's Hosp h1602 John  
 " Bunner Athella M (wid Verner L) h1224 Halpin av  
 " Cleon chauf r8116 Woodbine av  
 " Elsie clk r1237 Elsinore av apt C 3  
 " Newton L (Daisy) h8116 Woodbine av  
 " Reason r275 E McMicken  
 " Rowe jr elev opr Netherland Plaza h1237 Elsinore pl apt C 3  
 " Russell (Mary C) electro opr h275 W McMicken  
 " Wm J (Clara) clk h1703 1/2 State av  
 " Bunning see also Buning and Buning  
 " Anthony (Amella) wood fnshr Buckeye Uphol Co h4015 W Liberty  
 " Cath fnshr r1630 State av  
 " Frank B rubber h1361 Spring  
 " Harry A (Kath) firemn h1630 State av  
 " Henry lab M B Farrin Lbr Co r St Bernard  
 " Herman (Eliz) metal wkr h3518 Hudson av  
 " Theo r614 Melish av  
 " Buns Alvin F hlpr Fred J Buns r4871 Reading rd  
 " Caroline fctywrk r1520 North Bend rd  
 " Edw H (Carrie) trucking 3423 Beekman h do  
 " Elmer H Inspr City Safety Dept r4871 Reading rd  
 " Fred C tinner r1520 North Bend rd  
 " Fred J (Lucy) gdnr 4871 Reading rd h do  
 " Geo clk White Villa Gro r Norwood  
 " John A (Lillian A) rec clk Kroger's h3947 King pl  
 " Louis W r1520 North Bend rd  
 " Louisa S (wid Loufs) h1520 North Bend rd  
 " Bunselmeier Arth H refrigerators 107 E Court r Cheviot  
 " Edwin W (Bertha I) h2901 Minot av  
 " Ruth G plkr r3118 Celeron av  
 " Wm H (Goldie) toolmkr h3118 Celeron av  
 " Buntain Chester (Eliz) driver United Parcel Serv h 428 Delta av  
 " Edw A (Maude L) auto mech h3509 Columbia pkwy  
 " Herman M (Nellie F) mach h3113 Eastern av  
 " Marcella B r3509 Columbia pkwy  
 " Maude L hlpr Jones' restr  
 " Thelma F r3113 Eastern av  
 " Bunte Alf L v-pres J F Sadler & Co r1131 Hopple  
 " Bernice Mrs slsmn h1793 Queen City av  
 " Edw F (Ruth E) swtchmn h2307 Warsaw av  
 " Ferd (Alice) slsmn h2208 Gilbert av  
 " Buntan Paul atndt Yokum Athletic Club r76 E McMicken av  
 " Bunter Andrew (Mamle) h1072 W Liberty  
 " Earl r1072 W Liberty  
 " Jas r1072 W Liberty  
 " Wilbert r1072 W Liberty  
 " Bunthoff Aug B lawyer 1112 Keith bldg r323 Emming  
 " Carrie L (wid Herman) repr h3357 Hillside av  
 " Elsworth J lab r223 W 69th  
 " Harry M park lot atndt r223 W 69th  
 " Helen Mrs maid Deaconess Hosp r2200 Wheeler apt 1  
 " Henry H (Louise C) whsemn Albers r1577 Tremont  
 " Henry J clk h2200 Wheeler apt 1

## BUNTHOFF

" John (Ruth) baker h7301 Van Kirk av  
 " John H (Clara) lab h223 W 69th  
 " Marie aide Deaconess Hosp r2200 Wheeler apt 1  
 " Mary N r223 W 69th  
 " Buntin Anna M r1067 Mound  
 " Christine maid r918 Barr  
 " Henry (Mabel) h1067 Mound  
 " Manford (Flora) lab h742 W 7th  
 " Thida (wid Harry) maid r918 Barr  
 " Bunting Albert r3955 Gould av  
 " Anna Mrs r1517 Harrison av  
 " Eug L formn Lunkenheimer Co r Bridgetown  
 " Harry E r1538 Harrison av  
 " Harry E jr (Beatrice I) slsmn h1538 Harrison  
 " Jos W (Ardis D) associate prof U of C h3508  
 " Victoria pl  
 " Mary (wid Thos) r3508 Victoria pl  
 " Thos N (Rosella) asst supt Alvey-Ferguson Co  
 " Inc h6441 Pace av  
 " Buntkiel Martha hsekpr 644 State av  
 " Bunton Edna marker Shillito's r2149 StJames av  
 " May A nurse 959 Nassau h do  
 " Ray (Ruby D) maintenancemn Cinti Dependable  
 " Mtrs h4212 Plainville rd  
 " Rogers W (Georgia) lab Haffner Bros Co h626  
 " Central av  
 " Ruby emp Shillito's r Fairfax  
 " Walter (Eliz) h912 Lincoln av  
 " Walter jr shoeshiner r912 Lincoln av  
 " Bunyan Mary r406 E 5th  
 " Thos lab r415 Chestnut  
 " Wardlow (Gertrude B) porter Pullman Co h415  
 " Chestnut  
 " Wm C (Wm C Bunyan & Son) r Wyoming  
 " Wm C & Son (Wm C Bunyan) pistrs 730 Build-  
 " ing Industries bldg  
 " Bunz Henry (Mary) h3321 Bassett rd  
 " Buob Carolyn A clk Genl Elec Co r1540 Vinton  
 " Christina (wid Carl) h1540 Vinton  
 " Elsa H r1540 Vinton  
 " Erna V clk r1540 Vinton  
 " Fred D asst mgr Buob & Scheu  
 " Helen H asst Pub Library r640 Delta av  
 " Louis F spraymn Buob & Scheu r402 Grand av  
 " Louis J (Eliz; Buob & Scheu) r402 Grand av  
 " & Kimmeler Machine Co (Herman and Albert  
 " & Kimmeler, Edw C Dinkelaker) 216 Post sq  
 " & Scheu (Louis J Buob, Marie Durham) auto  
 " reprs 813 Clark  
 " Buonomo Frank porter Shillito's r Newport Ky  
 " Buop Clifford slsmn Chelaker Stores Inc  
 " Fred mach CPCo r Amelia  
 " Virginia tech Langdon-Meyer Laboratories r1724  
 " Vine  
 " Buquo Chas F (Maude) film opr h2632 Queen City  
 " Geo D film opr B F Keith's Theatre r Norwood  
 " Buram Rudolph (Sadie) h2622 Victory pkwy apt 7  
 " Thos F r2622 Victory pkwy apt 7  
 " Burbacher Ada (wid Frank) h56 W StClair  
 " Frank M (Loretta M) slsmn h56 W StClair  
 " Freda W sorter r56 W StClair  
 " Geo L (Mary) chauff h2822 Eden av  
 " Geo L jr r2822 Eden av  
 " Margt M pkr r2822 Eden av  
 " Peggy clk Shillito's r5125 Paddock rd  
 " Stanley W (Cordelia) slsmn Ninth St Garage h  
 " 5125 Paddock rd  
 " Wm F (Margt N) h10 W University av  
 " Burbage Albert H (Martha M) sta eng h427 Bank  
 " Albert L car washer r682 E 6th  
 " Eva clnr Albee RKO Theatre r220 Post sq  
 " Melvin C r427 Bank  
 " Walter A (Jennie E) h2703 Euclid av  
 " Wayne F (Marie) driver Germann Bros Motor  
 " Transportation h5815 Bryson  
 " Burbank Anna clk Iglers Drug Store h54 Shee-  
 " han av  
 " Chas h1805 Vine apt 1  
 " Clifford agt W & S Life Ins Co r131 Parkway  
 " Edith (wid Ralph) r3143 Willis av  
 " Edw L agt W & S Life Ins Co r131 Parkway av  
 " Frank E (Nellie) credit mgr h2143 Sinton av  
 " Howard H (Ruby) lab h1408 Pleasant  
 " Louis P (Tillie) lab h863 Lincoln av  
 " Martha file clk E Kahn's Sons Co r3916 Vine  
 " apt 2  
 " Nelson L (Alice L) prin Wm Howard Taft Sch  
 " h5735 Wintrop av  
 " Richd whsemn r54 Sheehan av  
 " Richd B (Martha D) clk h3916 Vine apt 2  
 " Richd L rec clk SR&Co r131 Parkway av  
 " Wm F (Lydia M) h131 Parkway av  
 " Burbanks Alener r3253 Rammelsberg  
 " Graham E janitor r3253 Rammelsberg  
 " Saml (Hattie) janitor h3253 Rammelsberg  
 " Saml M (Margt L) meatwkr h53 Washington ter  
 " Burbridge Jayne J slsmn r57 Tudor Court apts  
 " Nellie r338 Lock  
 " Burbrink Albert F (Eliz) asst mgr Central Bowling  
 " Alleys r922 Kirbert av  
 " Bernard J h922 Kirbert av  
 " Edw M (Nellie) loco firemn h4667 Spring Grove  
 " Elaine slsmn r858 Academy av  
 " Eliz (wid Benj) h2581 Liddell  
 " Elmer (Mary) colorer C-BLDDV h1522 Freeman  
 " Elmer B screenmn Advance Decalcomania Co r  
 " 1522 Freeman av

## BURBRINK

" Harry (Margt M) police sergt NYC System h  
 " 2327 Salutaris av  
 " Harry jr clk NYC System r Norwood  
 " Herman E (Emma E) city firemn h1658 Denham  
 " Howard H (Violet) driver r4039 Herron av  
 " John H (Goldie P) lab h858 Academy av  
 " Jos stockmn Miller Bros Wall Paper & Decor-  
 " ating Co r Elmwood Place  
 " Jos B (Agnes) chauff h1255 Elberon av  
 " Nelson r4667 Spring Grove av  
 " Norma off-bearer Norwood Sash & Door Mfg Co  
 " r2327 Salutaris av  
 " Philip (Edna M) photo litho opr HCCo h4727  
 " Dale av  
 " Urban F (Loretta W) mtrmn h535 Klotter av  
 " Violet Mrs office sec J Louis Motz News Co r  
 " 4039 Herron av  
 " Wm A (Margt) lab Am Radiator & Std San Corp  
 " h4132 W Liberty  
 " Burch Anna B (wid Emmett) h2919 Grasselli av  
 " Anna R aide StFrancis Hosp r1860 Queen City  
 " Arno clk A&D Co r Dayton Ky  
 " Building 2702 Erie av  
 " C B & Associates (Chas B Burch) mortgage  
 " loans 902 Atlas Bank bldg  
 " Chas B (Harriette; C B Burch & Associates) h  
 " 6351 Cambridge av  
 " Coy (Beulah) asmbler C M Mockbee Co h333 Kil-  
 " gour  
 " Dorothy slsmn Pogue's r Norwood  
 " Edna manglewkr Pullman Co r320 Milton  
 " Edwin I sc to \$1.00 store 609 John r615 Carlisle  
 " Eliz (wid Albert) r720 Burns  
 " Ellis ship clk C M Mockbee Co r Newport Ky  
 " Eunice fctywrk Cin-Made Corp r320 Milton  
 " Fred br mgr Sixty-Second Hamburger Shop r  
 " 4043 Edwards rd  
 " Gladys Mrs maid r1054 Clark  
 " Howard P lab Ohio River Refining & Terminal  
 " Co r1618 Powers  
 " Irma M supvr CG&ECO h2300 Auburn av apt 311  
 " John K Co G Lloyd Trankler mgr uphol supls  
 " 321 Main  
 " Jos bartndr Mrs Mabel Young r3023 Lavinia av  
 " Marie Mrs r1567 Baymiller  
 " Michl bartndr Mrs Mabel Young r3023 Lavinia  
 " Raymond (Rosie) lab h577 W 6th  
 " Ruie waiter Canary Cottage r Covington Ky  
 " Ruth sten Allen Bradley Co r158 Lafayette cir  
 " Ruth B sten Baldwin Piano Co r Dayton Ky  
 " Sharon h2148 Spring Grove av  
 " Sharon D mldr Wm Powell Co r2016 Western av  
 " Stanley r3023 Lavinia av  
 " T C clk NYC System r Lockland  
 " Thelma Mrs lab r1618 Powers  
 " Theo hlpr City Div Waste Colln r415 David  
 " Theo C sec Brotherhood of Railway Clerks No  
 " 626 r248 Pike  
 " Wm D (Gertrude M) slsmn L J Budde Co h1708  
 " Carll  
 " Wm H (Ann E) bartndr h3023 Lavinia av  
 " Burcham Carl H r432 Milton  
 " Geo L electro r432 Milton  
 " Grant P (Bernice) hlpr h1919 Elm  
 " John R driver M H Crane Co r432 Milton  
 " Mary Mrs h432 Milton  
 " Wm sta atndt Edw G Benken  
 " Burchard Carl R driver SBCo r5718 Bramble av  
 " Chas J (Laura H) prsmn Samuels Prtg Co h5718  
 " Bramble av  
 " Walter W (Eliz) pipeftr h1548 Blair av  
 " Burchett Clifford fnshr May Stern Co r Coving-  
 " ton Ky  
 " Walter (Ella) furn rms 414 W 8th h do  
 " Burchette Frank atndt Longview Hosp  
 " Burchfield Augusta (wid Ira) r4622 North Edge-  
 " wood av  
 " Edgar sta atndt Roger Corington r512 E 5th  
 " Gertrude fctywrk Sherbrook Distr Co r512 E  
 " 5th  
 " Laura Mrs h512 E 5th  
 " Mary J (wid John) h1209 Main apt 1  
 " Saml driver Enterprise Lumber Co  
 " Burcholtz Anthony lab r403 E 3d  
 " Burck see also Burk and Burke  
 " Arth F (Lily S) brkmn h3620 Kroger av  
 " Arth W (Carmen) hlpr City Water Wks h332  
 " Donham av  
 " Carl C (Louisa F) reprmn R Wurlitzer Co h  
 " 6350 Corby  
 " Chas (Lena) h356 Bryant av  
 " Clarence E (Florence O) meter reader City Wa-  
 " ter Wks h5739 Adelphi  
 " Eliz (wid Louisa) h4126 Eastern av  
 " Fred H (Emma) refrigerators 213 W Liberty h  
 " 1031 Sunset av  
 " Geo W (Iva P) wtchmn City Water Wks h2223  
 " Gladstone av  
 " H Eug slsmn Fred H Burek r356 Bryant av  
 " Harold G ballplayer r2223 Gladstone av  
 " Harvey W (M Cath) landscape gdnr h1933 Fair-  
 " fax av  
 " Kathleen L student r3620 Kroger av  
 " Lawrence auto mech r6315 Lower River rd  
 " Leslie A (Ruth L) agt Fruit Growers Exp Co h  
 " 4126 Eastern av  
 " Loretta F cash Community Chest r YWCA  
 " Marjorie J mach opr r2223 Gladstone av

## BURCK

" Naoma nursemaid r3620 Kroger av  
 " Wm H (Matilda) prsmn h2018 Breen  
 " Burckard Betty J clk Dun & Bradstreet Inc r5815  
 " Salvia av  
 " Geo A (Anna H) paperctr h5815 Salvia av  
 " Rosemary r5815 Salvia av  
 " Burckhardt see also Burkhardt  
 " Andrew clk Klomann & Co r3946 Odin av  
 " Co H W Burckhardt pres V F Burckhardt v-pres  
 " W J Malony sec-treas oil mfrs 535 Eggleston av  
 " Eliz r2346 Madison rd  
 " Horatio W pres Cinti Oil Works Co h2346 Madl-  
 " son rd  
 " Mina r2346 Madison rd  
 " Sarah G Mrs h437 E 5th  
 " Wm F (Marie) clk h1750 Schneider av  
 " Burd Wm H (Myrtle S) carp r1511 Moore  
 " Burdall Clifford F (Margt) lab h213 E University  
 " Lillie (wid Edw) r213 E University av  
 " Burdell Eliz (wid Edw) h266 Worth  
 " Marjorie L nurse Cinti Genl Hosp h3501 Burnet  
 " av apt 9  
 " Thos G (Blanche) plmbr 656 Delta av h do  
 " Thos G jr lab r656 Delta av  
 " Burden Arth M loco firemn r4500 Circle av  
 " C Stanley meatctr r108 W Elder  
 " Clarence M (Ida) meatctr h108 W Elder  
 " Frances (wid Jas) h338 Hathaway  
 " Irvin (Marie) porter h816 Armory av  
 " Jas R clk WHCo r1613 Jefferson av  
 " Jas S (Marguerite M) slsmn h2658 Bellevue av  
 " Lena (wid Ernest) h530 E Pearl apt 26  
 " Lou E r530 E Pearl apt 26  
 " Louisiana (wid Wm) r530 E Pearl apt 26  
 " Nina L sten Scovill Mfg Co r Covington Ky  
 " Burdett Louise Mrs r2317 Salutaris av  
 " Burdett Manufacturing Co of Chicago Ill Wm E  
 " Teklenburg dist rep oil burners 406 Building  
 " Industries bldg  
 " Philip (Mary) lab h842 Carlisle av  
 " Burdette Clarence R welder John Van Range Co r  
 " RD 5 Covington Ky  
 " Clayton driver Robt E Dieckbrader r Covington  
 " Ky  
 " Earl (Mary) opr Associated Press h513 Armory  
 " av apt 334  
 " Edwin student r125 W McMillan  
 " Estel (M Eliz) slsmn h208 Wade  
 " Francis E electn CG&ECO r Newport Ky  
 " Howard (Gertrude) driver h4135 Dane av  
 " Jos F pkr Edwards Mfg Co r RD 5 Covington Ky  
 " Louis C porter Netherland Plaza r2135 Wind-  
 " chell av  
 " Louise D (wid Paul) h2700 University ct  
 " Lumas C (Myrtle M) checker h119 W StClair  
 " Raymond R (Lilly) clk h6133 Ridge av  
 " Rosella Mrs maid h1338 John apt 6B  
 " Virginia D maid r616 Maryland av  
 " Burdge see also Burge  
 " Alice M mach opr Mack Shirt Corp r421 South-  
 " view av  
 " Alice V h3408 Bevis av  
 " C I v-pres-sec Ashley F Ward Inc r Hemlock  
 " Frances fctywrk r421 Southview av  
 " Frances Mrs coatmkr r1922 Vine  
 " Geo uphol Swenson Furn Inc r Covington Ky  
 " Henrietta E office sec Kroger's r3719 Brotherton  
 " rd  
 " LeRoy W mach CPCo r Branch Hill  
 " Oscar B hlpr CG&ECO r North Bend  
 " Oscar F (Isabelle) mech h6552 Nokomis av  
 " Wilbur G (Marcella) clk Henry Helmers Grocery  
 " Co r Covington Ky  
 " Burdick Alma C (wid John) h1122 Carmania av  
 " (Erica Hill)  
 " Anna h3249 Whitfield av  
 " Benj J (Minnie) r4710 Marburg av  
 " Bernard (Florence) clk United States Plywood  
 " Corp h3471 Trimble av  
 " Bernard trimmer FBCo r Cheviot  
 " Claire G sten Crosley Corp r5723 Lester rd  
 " Clifford C (Eliz J) whsemn CG&ECO h2580 Mc-  
 " Micken av  
 " Elvira clk SBCo r Cheviot  
 " Frank H r314 Woodward  
 " Frank V (Marion C) creditmn Univ Credit Co h  
 " 3804 W 8th  
 " Gertrude L r2914 Douglas ter  
 " Gordon E student r812 Wakefield dr  
 " Harry J (Gertrude) printer h5723 Lester rd  
 " Harry R slsmn Trailer Co r5723 Lester rd  
 " Helen r3249 Whitfield av  
 " BURDICK HENRY G (Viola L), Exchange Editor  
 " Cincinnati Enquirer, h660 Riddle rd, Tel Avon  
 " 6029  
 " John A student r312 Wakefield dr  
 " Lucille L sten r4710 Marburg av  
 " Marie r3541 Epworth av  
 " Stanley J (Luella C) slsmn h3281 Broadwell av  
 " Sylvia E (wid John L) h812 Wakefield dr  
 " Virginia A sten 5th 3d Un Tr Co r1122 Carmania  
 " W Visscher clk RyMS r Ft Thomas Ky  
 " Burdin Jas lab Reliance Fdy Co r Newport Ky  
 " Burdine Cottrell chauff 3936 Rose Hill av  
 " Cynthia J smstrs Art Dry Cng Co r Lockland  
 " Burdon Chas H (Minnie) chauff h8 Parkwood pl  
 " Burdorf Ann L purch agt r6300 Grand Vista av  
 " Betty J student r3059 Lischer av

## BURDORF

" Eliz H (wid Henry) h6300 Grand Vista av  
 " Emilie A r6300 Grand Vista av  
 " Geo H (Rebecca C) civ eng US Eng h6673 Iris  
 " Harry A (Hilda B) slsmgr Lunkenheimer Co h  
 3059 Lischer av  
 Burdall Bertram E slsmn W F Hausman Co r  
 Newtown  
 " Frances r1539 StLeger pl  
 " Lois E asst sec-treas Fenton's h1117 Cypress  
 " Lucy (wid Wm) r3353 Cheviot av  
 " Patk clk Polar Ice Cream Co r105 Green  
 " Wm J (Anna) asbestoswrk Asbestos Sup & Mfg  
 Co h3205 Vine  
 Burdall Cecil F (Eliz) mach h6418 Kennedy av  
 " Chas bench hd Wm Powell Co r468 Crestline av  
 " Chas A jr mach Wm Powell Co r Neeb rd RD  
 102a  
 " Chas F (Louise A) asmlr h3666 Glenway av  
 " Chas S lawyer 500 Sou Ohio Bank bldg r Ken-  
 wood  
 " Chas W r County TB Sanatorium  
 " Clarence (Margt) roofer h211 Carrel  
 " Lillian slsmn Pogue's r3023 Cinnamon  
 " Myrtle (wid Clifford) r2431 Vine  
 " Renaker C policeman h2827 May apt 18  
 " Theo (Daisy) custodian Mt Adams Sch Colony  
 h1551 Dana av  
 Burdell Alms r117 Millsdale  
 " Irma (wid Alms) r117 Millsdale  
 Bureau of Jewish Education Robt M Senior pres  
 Morton J Heldman 1st v-pres Henry B Frei-  
 berg 2d v-pres Saml M Schmidt sec David Mon-  
 nes treas 658 Rockdale av  
 " of Nursing Service Mrs Marguerite Fagen genl  
 sec 2651 Gilbert av apt 26  
 Burer Anne R socialwrk Am Natl Red Cross r670  
 June  
 Burford Edna r1724 Elm  
 " Jesse (Gertrude) r1724 Elm  
 " Mattie hlpr Jesse Munson r423 W 7th  
 " Robt J porter h611 W 5th  
 Burg see also Berg  
 " Albert J (Louise A) lab h3743 Liston av  
 " Chas mach Wm Powell Co r1917 Brinkmeyer av  
 " Clarence pntr r1331 Utah av  
 " Eliz (wid John) h1331 Utah av  
 " Geo J pntr r1331 Utah av  
 " Harry bartndr Mrs Florence Wolf r2101 Ohio av  
 " Harry L (Matilda T) h3712 Liston av  
 " Harry L jr furnacewrk Peck-Hannaford & Briggs  
 Co r3712 Liston av  
 " Jack furnacewrk Peck-Hannaford & Briggs Co  
 r3712 Liston av  
 " Jerome P (Davy Textile Co) r2529 Vestry av  
 " John orderly County TB Sanatorium r16 E Uni-  
 versity av  
 " Jos C upftr Sayers & Scovill Co r RD 1 Sharon-  
 ville  
 " Marie L Mrs Indrs h1609 Gest  
 " Mattie B (wid Chas) r1917 Brinkmeyer  
 " Melville pntr r1331 Utah av  
 " Peter J (Alma M) clk Main Supply Co h2529 Vestry  
 av  
 " Ruth clk Met Life Ins Co r659 Derby av  
 " Wilbert J (Margt) coffee roaster Edw L Maier Co  
 h1494 Fitzpatrick  
 " Wm A (Wilhelmina) radto tester h1804 Knox  
 Burgal Albert shoectr Schawe-Gerwin Co r New-  
 port Ky  
 Burgamy Julia (wid John R) h3634 Belle Crest av  
 Burgan Danl sta firemn AOLCO r2325 Maryland av  
 " Raymond (Clara) h911 Clinton  
 Burgasser Geo M (Dorothy) lab h325 Mt Hope av  
 " John J (Alice) photog h3515 Warsaw av  
 " Martin C (Marian E) kitchenmn County TB San-  
 atorium h4854 Prosperity pl  
 " Michl C (Margt) clk h3514 Glenway av  
 Burge see also Burdge  
 " Alice (wid Chas) r2243 Gladstone av  
 " Alice A tel opr r6239 Beechcrest pl  
 " Cecelia (wid Chas) h6239 Beechcrest pl  
 " Chas driver r6239 Beechcrest pl  
 " John T (Jean) auto mech h2243 Gladstone av  
 " Lucien W h3606 Barberray av  
 " Wm auto mech BB&B Garage r512 E 12th  
 " Wm C emp WHCO r RD 1 Blanchester  
 " Wm W (Webb's Service Sta) r6239 Beechcrest  
 pl  
 Burgen Laura r2122 St James av  
 Burger see also Berger and Buerger  
 " A Drayage Co (Mrs Mary A Burger, Mrs Eliz  
 Meyers) 3235 Enyart av  
 " Albert lab JDCo r RD 2 Morrow  
 " Albert N (Carrie) smftr h2464 Fairview av  
 " Alberta clk Ditto Press Inc h4218 Cherry  
 " Alice H boxmkr r3821 Colerain av  
 " Anna r2567 Queen City av  
 " Anthony (Rose) tinner h2305 Colerain av apt 4  
 " Anton pntr Alms Hotel r Terrace Park  
 " Arth G (Marie B) mach h4255 Colerain av  
 " Aug r4425 Brazeo  
 " Basilius h144 Elco  
 " Brewing Co The Wm J Huster pres Geo B Sippel  
 and John F Koons jr v-pres Florence F Mayer  
 sec Cath Piening treas Central pkwy sw cor  
 W Liberty  
 Carl (Eliz) formn Gus Juengling & Son h3420  
 Lyleburn pl

## BURGER

" Chas emp Kroger's r1320 Voll rd  
 " Chas A lab r6608 Lebanon  
 " Chas H (Eleanor) porter Willis Music Co r2022  
 Elm  
 " Christie B (Mildred) oiler h6727 Home City av  
 " Clara (wid Chas) h2346 McMicken av  
 " Clemens (Cath) h119 Peete  
 " Eliz (wid Henry) h528 W Liberty  
 " Elsie maid 747 Greenwood av  
 " Emma r4421 Brazeo  
 " Emma (wid Anthony) r2073 Harrison av  
 " Forest J (Bertha) trimmer A Nash Co h5 W  
 Elder  
 " Frank wtchmn JDCo r RD 2 Morrow  
 " Frank H (Mary) electn h6608 Lebanon  
 " Frank J h951 Clark apt 5  
 " Frank J (Grace) clk Netherland Plaza h682 For-  
 est av apt 24  
 " Fred F (Violet H) butcher Lester Pancero h4313  
 Beech Hill av  
 " Geo r353 Baum  
 " Geo fnshr Recto Molded Prod Inc r119 Peete  
 " Geo J loader Kroger's r1744 Gellenbeck  
 " Grace Mrs bkpr Rose J Rosenbaum h682 Forest  
 av apt 21  
 " Grace I r6727 Home City av  
 " Grace S bkpr Max Wochoer & Son Co h3311 West-  
 side av  
 " Harry r409 Findlay  
 " Harry H (Emma M) route mgr Moormeler Bros  
 Dairy Co h3428 Trimble av  
 " Irene C sten A M Kinney Inc r4218 Cherry  
 " Jay D make-up mn Clint Post r Ft Mitchell Ky  
 " John (Myrtle) bottler h528 Boal  
 " John (Louella) mach r2010 Dunlap  
 " John H (Dorothy) h2002 Main  
 " John S (Florence M) driver h1014 Sturm  
 " Jos h4421 Brazeo  
 " Jos (Eliz) compositor A H Pugh Printing Co h  
 144 Elco  
 " Jos driver Wm Hafer Drayage Co r4168 Pltts av  
 " Jos (Matilda) slsmn R J Patton Co r Covington  
 Ky  
 " Jos A 2922 Sidney av  
 " Jos P (Della) driver h4122 Witley  
 " Jos W h1837 Walker  
 " Josephine (wid Chas) h4229 Mad Anthony  
 " Kath Mrs r749 McPherson av  
 " Leo lab r2541 Dennis  
 " Leo A (Gladys) clk US Dept of Agrl Food Stamp  
 Div h2922 Sidney av  
 " Lester E dishwasher Hyde Pk Golf & Country  
 Club r3519 Michigan av  
 " Lillian h2508 Moorman av  
 " Madaline inspr Monogram Pictures Inc r Chevlot  
 " Margt A r2922 Sidney av  
 " Marie r5926 Berte  
 " Marie h2541 Dennis  
 " Mary emp Mid-West Tob Co r North College  
 Hill  
 " Mary maid 2167 Grandin rd  
 " Mary A (wid Aloysius; A Burger Drayage Co) h  
 4425 Brazeo  
 " Mary E fctwrk r144 Elco  
 " Mary F (wid Fred) h3821 Colerain av  
 " Michl diamond str Whitehouse Bros r Mt Healthy  
 " Morris film developer r3237 Glendora av  
 " Nicholas (Lucy) h3120 Walworth av  
 " Norbert gdnr r4218 Cherry  
 " Norma nurse r2125 Main  
 " Otto L (Helen B) pres Kruse Hardware Co h  
 805 Tuseulum av  
 " Paul H (Anna C) plstr h809 Woodlawn av  
 " Peter C (Agnes A) janitor PO h1654 Jonathan av  
 " Ralph C (Philora) mgr Hyde Park Gulf and  
 Country Club Co h3740 Erie av  
 " Richd F driver r6608 Lebanon  
 " Robt driver White Star Transit Co r308 Melish av  
 " Sidney (Olga K) furs 117 W 4th h1355 Cryer av  
 apt 1  
 " Stanley H mech r6727 Home City av  
 " Stefan mach Wm Powell Co r Chevlot  
 " Steph M (Verna) taxi driver h2227 Wheeler  
 " Tate lab r1110 Budd  
 " Violet H Mrs beauty opr Mrs Laura B Pechiney  
 h4313 Beech Hill av  
 " Virginia r6608 Lebanon  
 " W Edw r3821 Colerain av  
 " Wilbert auto mech r4218 Cherry  
 " Wilbur E (Ella N) instr Moler System of Col-  
 leges h4664 Hamilton av  
 " Wm hlpr r1937 Walker  
 " Wm (Paralee) prs hd Auto Sun Products Co r  
 5926 Berte  
 Burgermeister Jos (Anna) h4925 Relleum av  
 " Loretta M sten r4925 Relleum av  
 " Burgess Alvin hlpr Sol Lisner r1626 Central av  
 " Bessie L Mrs janitor CG&ECO h1701 Sycamore  
 apt 7  
 " Bristow D (Clara) porter M Berman & Son Inc  
 h1552 Linn apt 873  
 " Carrie L h3652 Reading rd apt 316  
 " Droege & Spilker Co (Fred Droege jr, John B  
 Spilker) real est 410 First Natl Bank bldg  
 " Edna M asmlr Gibson Art Co r Newport Ky  
 " Eleanor bkpr Singer Sewing Machine Co r Mt  
 Healthy  
 " Elva clk Kroger's r Norwood

## BURGESS

" Francis R (Thelma) h3320 Browning av  
 " Frank clk Kruse Hdw Co r Newport Ky  
 " Fred A emp Valvoline Oil Co h723 Ridgeway av  
 apt 6  
 " Geo W acct Kroger's r241 Wm H Taft rd  
 " Grace h1823 Hewitt av  
 " Grover C (Barbara) sta firemn h1732 Vine  
 " Harry r2604 Hemlock  
 " Hattie r1626 Central av  
 " Hattie M (wid Thos) h248 Donahue  
 " Herbert (Julia) teller Second Natl Bank r Deer  
 Park  
 " Howard R real est 104 W 4th R304 r RD 42  
 London  
 " Jas D asst supvr h1660 Beacon  
 " Jas J (Mary E) h2604 Hemlock  
 " John S (Bessie L) firemn CG&ECO h1701 Syc-  
 more apt 7  
 " Jos lab CG&ECO r Ludlow Ky  
 " Kath M pkr John Mueller Licorice Co r1117  
 Sherman av  
 " Margt clk P&GCo r Covington Ky  
 " Martha r The Fontbonne  
 " Martha J clk B&ORR r2509 McMicken av  
 " Mary Mrs r rear 220 E 13th  
 " Mary (wid Jas) h1117 Sherman av  
 " Mary E nurse Bethesda Hosp r619 Oak  
 " Mary E (wid Jas) h2307 Ohio av  
 " Mayme (wid Harold E) h1426 Race  
 " Nannie (wid John) furn rms 331 W Court h do  
 " Okey C policeman h1339 Linn  
 " Oliver B (Gertrude) sta eng h2761 Shaffer av  
 " Raymond A (Alma V) credit mgr Regina Corp h  
 2301 Auburn av apt 108  
 " Reid P (Madge) auto mech h912 Morris apt 3  
 " Robt r1732 Vine  
 " Ruth Mrs kitchenwrk Good Samaritan Hospital  
 r39 E McMicken av  
 " Steph D (Dorothy M) lab h2618 Beekman  
 " Turner r rear 511 E 12th  
 " Verry bartndr Harry H Hindenberger r2648  
 Bellevue av  
 " Walter C lathe opr ATWCo r Newport Ky  
 " Wayland M (Florence) assoc prof UofC h3303  
 Royal pl  
 " Wm driver Mt Washington Trans Co r Mt Wash-  
 ington  
 " Zeb (Hanna) h3701 Spring Grove av  
 Burgett Herman A (Harriet) h3611 Clifton av  
 Burgew Dale firemn ATWCo r Erlanger Ky  
 Burghardt Cath sten r4143 Florida av  
 " Fredk K (Esther T) clk PO h2720 Eden av  
 " Mack (Eliz) vise hand h4143 Florida av  
 " Michl sprayer r4143 Florida av  
 " Susan student r4143 Florida av  
 Burghelm Erwin M (Hilda) h2719 Euclid av apt D  
 " Hugo publ 308 E 3d R300 r Norwood  
 " Luetta M h3970 Vine apt 8  
 " Mary A clk r2719 Euclid av apt D  
 " Virginia clk r2719 Euclid av apt D  
 Burgher Della (wid Wm) h1139 Hopple  
 " Edmon clk RyMS r1159 Poplar  
 " Lynus slsmn h106 E Liberty  
 Burgin Benj D (Harriett) dry gds 115 W Elder h  
 3588 Washington av  
 " Carl E clk Pay-N-Takit r Norwood  
 " Elmer auto mech r618 Melish av  
 " Emma maid r3323 Southside av  
 " Gilbert opr Schulze Bkg Co r Newport Ky  
 " Lee (Emma M) heelmkr h214 Wade  
 " Manuel I (Anna) genl mdse 4 W Pearl h3580  
 Bogart av  
 " Margt E wrapper Continental Bkg Co r447 Stan-  
 ley av  
 " Mary (wid Wm) h3074 Sidney av  
 " Mossie Mrs h1438 Clay  
 " Ralph T (Helen M) grinder Wm Powell Co r3074  
 Sidney av  
 " Saml (Sylvia) genl mdse 113 W 3d and men's  
 furngs 1183 Harrison av h3559 Glenwood pl  
 " Wm J barber Jefferson C Deering r614 Melish av  
 Burgjohamm Carl J driver r6638 Vine  
 " Geo F hlpr r6638 Vine  
 " Lillian Mrs h6638 Vine  
 Burgjohann Wm A ship clk A H Pugh Printing Co  
 Burgler Richd r209 Magnolia  
 Burgoon Arth C (Frances) teleg opr h4873 Winton  
 Burgoyne Betty C r741 E 6th  
 " Edna H pkr John Mullane Co r741 E 6th  
 " Edw A (Dorothy) bartndr Green Bros h1100 Gll-  
 bert av  
 " Edw J (Emma) lab County Eng h741 E 6th  
 " Grocery Index (John Burgoyne jr, Hugh C Tol-  
 ford) adv research 502 Union Central Life  
 bldg  
 " Harry J driver Taxicabs of Cinti r741 E 6th  
 " Helen (wid Wm A) h1026 Dayton  
 " Helen H asst registrar Unlv Cinti h359 Ludlow  
 av apt 9  
 " Howard slsmn r3545 Edwards rd  
 " John jr (Burgoyne Grocery Index) r Norwood  
 " John J clk HCCo r741 E 6th  
 " Margt C (wid Michl) h3545 Edwards rd  
 " Paul W (Thelma E) pkr h552 E 13th  
 " Rose M maid r741 E 6th  
 " Wm r2226 Vine  
 " Wm W maintenancemn StLouis RC Church r741  
 E 6th

- Burgraf Dorothy F student r2915 Montclair av  
 " Rosa A (wid Wm) r6377 Savannah av  
 " Wm A (Bertha E) acct Gano & Cherrington h 2915 Montclair av  
 Burgstahler Chas baker r551 Findlay  
 Burgund Emma r440 Lafayette av  
 Burhans Edith L residence sec YWCA  
 Burhen Cecelia (wid Wm) h4032 Jamestown  
 " Ralph (Marie K) contr h4942 Shirley pl  
 Burhoff Geo A (Julia A) mach h2595 Casper  
 Burian Andrew (Rose) h2175 Baltimore av  
 " Andrew J auto mech Clarence Kunkel r2175 Baltimore av  
 " Cath smstrs r2175 Baltimore av  
 " John bench hd r2175 Baltimore av  
 " Mary cash Netherland Plaza r2175 Baltimore av  
 Burling Albert mech Scallan Sup Co r Covington Ky  
 " Anna L (wid Harry) h1124 Sherman av  
 " Donald T cameramn Advertisers Engraving Co r Covington Ky  
 " Elmer radio repr Solway's Furn Co r Covington Ky  
 " Thos uphol John P DeCamp Co r Covington Ky  
 Burk see also Buerk Burck and Burk  
 " Albert F prsfrdr r3915 King pl  
 " Anthony E mach opr ATWCo r Covington Ky  
 " Arth r613 E 3d  
 " Artie (Mary) tailor h6 Bella Vista pl  
 " Audria V multi opr Gibson Art Co r Ft Thomas Ky  
 " Carl L slsmn C C Long Motors r Norwood  
 " Cory L (Bessie M) h86 Hereford  
 " Edw J formn Dexter Lbr Co r Covington Ky  
 " Edw R (Hazel M) h3927 Beekman  
 " Eug (Nellie) h2165 Elysian pl  
 " Geo (Myrtle) slsmn King Roofing & Htg Co h 2719 Willard av  
 " Harry r242 W 5th  
 " Hazel C tchr h4828 Glenway av apt 12  
 " Helen M cash Fidelity & Deposit Co of Maryland r3412 W 8th apt 5  
 " John A (Nellie) asmlbr h3412 W 8th apt 5  
 " John P peeler SBCo  
 " Margt M atndt Dept County Home r86 Hereford  
 " Paul E clk Ry M S r Norwood  
 " Rebecca A (wid Robt P) h2846 Stanton av  
 " Roy W (Lillian M) fctywrk Kroger's h2128 Hatmaker  
 " Russell D (Irene O) elev opr Cinti Times-Star Co h6046 Stanhill ct  
 " Wm clk Parkway Arena r26 W Court  
 " Wm (Marie) pntr r3927 Reading rd  
 " Wm B r1234 Walnut  
 " Wm C sta atndt r86 Hereford  
 " Wm E lathe hd Edna Brass Mfg Co r Covington Ky  
 " Wm J h1315 Vine apt 1  
 Burka Bessie (wid Jos) r605 Forest av apt 24  
 " Fred (Frieda) gro 825 W Liberty h do  
 " Jesse r825 W Liberty  
 " Louis dept head Fed Reserve Bk h609 Forest av apt 24  
 Burkam Mary T (wid Jos K) h3138 Penrose pl  
 Burkard Cath mach opr COMCo r RD 2 Amelia  
 " Emil (Anna) h619 E 5th  
 " F Sidney (Rose A) servicemn Industrial Finishes Div h3728 Westgate av  
 " Mary A h540 Grand av  
 " Rose C r540 Grand av  
 " Ruth sec Dr Abr W Brown r945 Dana av apt 5  
 " Walter E ship clk C-BLDiv h945 Dana av apt 5  
 Burkardt Leo compositor Bohnett Co r Bellevue Ky  
 " Leo F candywrk Kroger's r Bellevue Ky  
 " Myrtle G sten Baldwin Piano Co r Bellevue Ky  
 Burkart Anselm J (Ruby) dept mgr W&S Life Ins Co h5759 Marmion la  
 " Arth mech Indian Motor Sales Co r1250 1st av  
 " Chas G h8135 Woodbine av  
 " Chas J (Mary) maintenancemn h3725 Llewellyn  
 " Dorothy L clk W&S Life Ins Co r806 Kirbert av  
 " E A slsmn Twentieth Century Fox Film Corp r Lake Side Park Ky  
 " Emily M compt opr r2434 Bloom  
 " Emma alterationwn Mabley's r Norwood  
 " Florence P clk Kroger's r Ft Thomas Ky  
 " Frank (Carrie) emp WHCo h3243 Bach av apt 3  
 " Frank jr (Helen J) slsmn WHCo h2916 Woodside pl  
 " Gertrude clk South-Western Pub Co r Newport Ky  
 " H Wm mgr Ohio Delivery Inc r Ft Thomas Ky  
 " Herbert tester ATWCo r Elmwood Place  
 " Jacob emp Burger Brew Co r Louisville plke RD 12 Box 138  
 " Jeanne clk RKO Radio Pictures Inc r Covington Ky  
 " John wtchmn r2483 Galvin av  
 " Julia (wid Gabriel) r1210 Rulison av  
 " Lauretta clk Pogue's r1616 Ruth av  
 " Michl brewer h1250 1st av  
 " Minnie r8135 Woodbine av  
 " Robt J (Lauretta M) chiropractor 1616 Ruth av h do  
 " Wm (Eleanor) auto repr 5011 Glenway av h806 Kirbert av  
 " Wm clk Adv Accessories Inc r Ft Mitchell Ky  
 " Wm A hlpr r806 Kirbert av  
 Burkbank Clifford M (Blanche) slsmn r131 Parkway av  
 Burke see also Buerk Burck and Burk  
 " A L head clk City Div Pub Relief r Norwood  
 " Ada (wid Geo) h1217 Vine apt 6  
 " Agnes G slsmn h1416 Sycamore  
 " Agnes M h248 Albion pl  
 " Albert A Rev pastor StAgnes RC Church h1619 California av  
 " Albert E (June M) city firemn h706 Trenton av  
 " Albert F prsfrdr r3915 King pl  
 " Albert J asst clk Co Board of Elections h530 Boal  
 " Albert L mgr Federal Surplus Commodities Corp r Norwood  
 " Alberta H Mrs mkt research 920 E McMillan R 228 h305 Southern av  
 " Alex r4661 Hamilton av  
 " Alice M pkr Kroger's r322 Ellen  
 " Alma tchr Hughes Hi Sch r StBernard  
 " Angela slsmn Grant Photo Corp r Covington Ky  
 " Angela slsmn Kresge's r Covington Ky  
 " Ann r64 Wm H Taft rd  
 " Anna r4441 Hamilton av  
 " Anna (wid Bernard G) h4425 W 8th  
 " Anna G bkpr Ohio Truss Co h5036 Ralph av  
 " Arth A sta eng Cinti Genl Hosp r4661 Hamilton  
 " Arth H (Matilda E) h3823 Sylvan av  
 " Benj F (Dorothy) formn CG&ECO h27 Parkway  
 " Bernard G treas Newton Products Co r4425 W 8th  
 " Bernard J (Meta) driver James Vernor Co h4331 Pitts av  
 " Bridget (wid Wm) h3612 W 8th  
 " Bridget R tel opr r1919 Crane av  
 " Carrie (wid DeWitt) mach opr HCCo h2147 Eastern av  
 " Carrie V (wid Patk) h4208 Kirby av  
 " Cath bkpr LeMontree Mfg Co r1645 Cooper  
 " Cath nurse h3419 Telford  
 " Cath Mrs prsr Dana Dry Clnrs h3550 Montgomery rd apt G  
 " Cath (wid John) h4661 Hamilton av  
 " Cath (wid Luke C) h1919 Crane av  
 " Cath M (wid John J) h1530 Gilpin av  
 " Cath R clk Co Aid to Dependent Children r1408 Apjones  
 " Chas bartndr Woodmont Grill  
 " Chas A (Frances) mgr Whitney Transfer Co h 3402 Cornell pl  
 " Chas E chauff h322 Ellen  
 " Chas J (Cleon) lab h1055 John  
 " Clara Mrs r14 W Elder  
 " Clara T (wid Geo) janitor UCL Bldg h4076 Colerain av  
 " Danl F clk Alexanders Pharmacy r6702 Nokomis  
 " Danl L (Ethel C) tchr Hughes Hi Sch h6089 Belmont av  
 " Dolores A student r3250 Observatory  
 " Dominic J (Irene A) formn h3250 Observatory  
 " Dorothy h4522 Orkney av  
 " Earl (Mildred) mach opr HCCo r2147 Eastern av  
 " Earl W (Peggy) h978 Ludlow av  
 " Edgar P (Mildred) h127 E Clifton av  
 " Edith J clk UCLCo h2625 Moorman av  
 " Edmund H mach W H Simmons & Co r Newport Ky  
 " Edw r3438 Brotherton rd  
 " Edw r2368 Victory pkwy  
 " Edw (Mary) cement fnshr h1604 State av  
 " Edw meatctr r2507 McMicken av  
 " Edw (Ruth) pntr h1802 Republic apt 3  
 " Edw whsemn r3612 W 8th  
 " Edw F slsmn Industrial Finishes Div r2368 Victory pkwy  
 " Edw J (Anna) h1335 Main apt 12  
 " Edw J (Minta C) asst sec 1 V Sutphin Co h3565 Pope av  
 " Edw J pntr r322 Ellen  
 " Edw J prsr A Nash Co r4076 Colerain av  
**BURKE EDWARD J (Lillie A), Sec-Treas Myers Y Cooper Co, h421 Crestline av, Tel Grandview 0419**  
 " Edw L (Opal O) mgr Hurley Machine Co h3619 Wabash av  
 " Edw W (Josephine) chf clk B&ORR h6702 Nokomis av  
 " Edwin checker r921 Clark  
 " Eileen clk 20th Century Fox Film Corp r4256 Rose Hill av  
 " Eliz sec Concrete Surfacing Machy Co r Glendale  
 " Eliz J sten r907 Kreis la  
 " Ella r3289 Nash av  
 " Ellen r322 Ellen  
 " Elmer H (Marie) eng h4165 Turrill  
 " Elmer H (Myrtle) restr 2917 Highland av r311 Donahue  
 " Emma M (wid Jas E) investigator State Dept Pub Welfare h3446 Brookline av apt 4  
 " Emmett (Bernice) clk r2356 Victor  
 " Fannie r248 Albion pl  
 " Fannie (wid Geo) h227 George  
 " Florence cash Schaefer Tailoring Co r Ludlow Ky  
 " Florence L clk r2437 Madison rd  
 " Franklin B motormn CG&ECO r Covington Ky  
 " Fred prsr Gidding Co r Newport Ky  
 " Garrett J (Jewel) cigars 336 W 4th h340 do apt 5  
 " Geo r1216 Linn  
 BURKE  
 " Geo gdnr r762 Whittier  
 " Geo (Rose) punch prs opr C-BLDiv r1076 Colerain av  
 " Geo L (Alberta) marketing researchmn h305 Southern av  
 " Gertrude M Mrs r4232 Fergus  
 " Gertrude W h2437 Madison rd  
 " Grace L student r326 Dixmyth  
 " Grocery Co Thos W Burke pres Edw H Reynolds v-pres-sec-treas 14 E Front branches: 664 Baymiller, 2131 Beechmont av, 1529 Central av, 2717 and 4001 Eastern av, 2149 W 8th, 125 W Elder, 4927 Glenway av, 3310 Montgomery av, 300 E Pearl, 1646 Fulte, 2936 Riverside dr and 3104 Warsaw av  
 " Harlow M (Virginia) h368 Dixmyth av  
 " Harry clk r330 Rockdale av  
 " Harry H (Mary) h3235 Chickasaw  
 " Helen clk South-Western Pub Co r Covington Ky  
 " Helen M fur fnsh A E Burkhardt Co r1919 Crane  
 " Helen R sten r4118 StWilliam av  
 " Henrietta atndt County T B Sanatorium r4136 Witter  
 " Henry E (Kate) h1549 Dudley  
 " Hogan r1929 Eastern av  
 " Ida C r1062 Celestial  
 " Irene R nurse 3250 Observatory av h do  
 " Irvin (Sallie M) formn h4268 Liston av  
 " Irvin opr River Trans Co  
 " Isabelle r843 Academy av  
 " Jack r4256 Rose Hill av  
 " J V mfrs apt 831 Temple Bar bldg r Batavia  
 " Jas lab r3505 Glenway av  
 " Jas msgnr Postal Teleg-Cable Co r126 E Liberty  
 " Jas mlbr r840 Clinton  
 " Jas parts mgr Attaway Pontiac r Rossmoyne  
 " Jas A h945 Chateau av  
 " Jas A (Eliz M) sec Newton Products Co r4425 W 8th  
 " Jas D (Cath N) orderly StMary's Hosp h2606 Sander  
 " Jas E (Alice) bldg contr 326 Dixmyth av h do  
 " Jas P (Mildred) litho h3843 Herron av  
 " Jennie hsekpr 518 Baum  
 " Jesse (Kath) lab h514 George apt 8  
 " John h1329 Vine  
 " John insulator King Roofing & Htg Co r747 Wells  
 " John lab r512 W 7th  
 " John B (Matilda) ctr PHDTCO h3538 Bevis av  
 " John C plmbr 408 E 5th r1062 Celestial  
 " John F chauff r322 Ellen  
 " John F clk Mills Hotel r242 W 5th  
 " John F jr frt hdir Sou Ry Sys r South Ft Mitchell Ky  
 " John G (Coy L) sta atndt Andrew O'Brien h3605 Roll av  
 " John H (Florence A) spl policemn h1657 Hamer  
 " John J (Marie) clk h1636 Herbert av  
 " John J mach r4661 Hamilton av  
 " John J (Dorothy) weigher h1731 Northcut av  
 " John M (Margt) h4323 Brownway av  
 " John M clk NYCSystem h235 Butler  
 " John M frt hdir Sou Ry Sys r1406 Central pkwy  
 " John W chief waybill clk Southern Ry System r Covington Ky  
 " John W (Rosella J) hlpr Continental Bkg Co h24 E Liberty  
 " John W (Marie) mach Acme Mach Tool Co h4212 Eileen dr  
 " Jos A h2619 Halstead  
 " Jos D r6702 Nokomis av  
 " Jos E (Ida M) pntr h825 E 3d apt 5  
 " Jos J jr (Bertha) millwright HCCo h521 Baum  
 " Josephine tel opr r830 Hermosa av  
 " June student r517 E 12th  
 " Kate h326 E Pearl  
 " Kath tchr r347 Wood av  
 " Kath Mrs r1331 Grace av  
 " Lawrence (Bertha) mech h6350 Lower River rd  
 " Lawrence B brklyr h4136 Witter  
 " Leo A lawyer 603 Schmidt bldg h1331 Grace av  
 " Lillian C fr Ohio Truss Co r344 Erkenbrecher  
 " Lotta r1106 Dayton  
 " Louis wtchmn J Louis Motz News Co r220 W 9th  
 " Mamie r626 W 6th  
 " Mamie M h2011 Linn  
 " Marcella priv sec SouRySystem r3451 Montgomery rd  
 " Margt r The Fontbonne  
 " Margt r3505 Glenway av  
 " Margt clk Fair Store Co r6063 Montgomery pike apt 1  
 " Margt janitor UCLBldg r322 Ellen  
 " Margt treas Hamilton County Women's Democratic Club 616 Walnut  
 " Margt Mrs waiter Kemper Lane Apt Hotel h740 Oak apt 4  
 " Margt (wid John) h2356 Victor  
 " Margt (wid Michl) r3097 Markbreit av  
 " Margt r843 Academy av  
 " Margt A r1530 Gilpin av  
 " Margt M sten Elliott Trans Inc r3771 Hillside av  
 " Marian F clk W & S Life Ins Co r4035 Herron  
 " Marie back mkr GTCO



## BURKE

" Marie clk South-Western Pub Co r Covington Ky  
 " Mary r235 Butler  
 " Mary mach opr Western Paper Gds Co h3771 Hillside av  
 " Mary nurse StJoseph's Maternity Hosp and Infant Asylum  
 " Mary sten h6063 Montgomery pike apt 1  
 " Mary Mrs clk r3637 Brooks av  
 " Mary (wid Edw F) h907 Kreis la  
 " Mary (wid John) h658 June  
 " Mary (wid Michl) h3505 Glenway av  
 " Mary C sten Carl J Kiefer Associates Inc r Newport Ky  
 " Mary E tel opr Cinti Retail Merch Credit Bur Co r Covington Ky  
 " Mary H stock kpr Michl Ibold Inc r215 E Clifton av  
 " Mary L clk WPA r3250 Observatory av  
 " Mary L priv sec Crosley Corp r3402 Cornell pl  
 " Mary L Mrs janitor CG&ECO r511 E 12th  
 " Mary M ediphone opr W&S Life Ins Co r3097 Markbreit av  
 " Mary S clk Byrne Organization r1715 Hewitt av  
 " May clk r2625 Moorman av  
 " Mayme (wid Fred) cigar wkr r215 E Clifton av  
 " Melvin mach r4212 Eileen dr  
 " Merle r1105 Elm  
 " Michl B clk NYC Sys r4208 Kirby av  
 " Mildred Mrs clk Howard's Cleaners Inc  
 " Mildred M nurse 572 Howell av apt 3 h do  
 " Mills r219 Odeon  
 " Myrtle r4661 Hamilton av  
 " Nellie J r2011 Linn  
 " Nora r533 Howell av  
 " Otto r415 Grand av  
 " Otto J (Cecilia) mach C-BLDiv h415 Grand av  
 " Park lab St Xavier Hi Sch r635 Sycamore  
 " Park J eng J H Day Co r Newport Ky  
 " Paul E student r326 Dixmyth av  
 " Paul M solr Western Trucking Co r North College Hill  
 " Paul W eng (City Fire Dept r620 Hawthorne av  
 " Pauline cook h218 W 12th apt 16  
 " Pearl mach opr COMCO r2276 Spring Grove av  
 " Peggy kitchen wkr Mrs Kate Haslinger  
 " Peter H (Anna M) sta eng h4441 Hamilton av  
 " Ralph G (Cath) eng Sayers & Scovill Co h1408 Apjones  
 " Ralph W jr (Cath M) metalwkr Sayers & Scovill Co h5789 Lantana av  
 " Ray M clk P&GCo h512 Howell av  
 " Raymond h126 E Liberty  
 " Raymond H (Marie) mach City Water Wks h3326 Fairfield av  
 " Richd W h1406 Central pkwy  
 " Riley A (Marie) rep h5024 Reading rd apt 4  
 " Rita maid 2521 Salem  
 " Robt emp Orville Simpson Co r4212 Eileen dr  
 " Robt B (Rose M) carrier PO Sta A h4133 Witter  
 " Robt E page Pub Library r4133 Witter  
 " Robt J (Caroline) h4137 Sherel la  
 " Robt J jr clk S C Baer Co r4137 Sherel la  
 " Robt W sec Southern Ohio Business Colleges Inc r Norwood  
 " Robt W treas Imperial Appliance & Furn Co Inc  
 " Robina bkpr Harold Raab r Park Hills Ky  
 " Roger page Public Library r415 Grand av  
 " Rose M fashionist Mabley's r4256 Rose Hill av  
 " Rose M sten Freiberg Mahogany Co r Norwood  
 " Rosemary G clk r1919 Crane av  
 " Roy elec welder J H Day Co r Newport Ky  
 " Ruth asst Dr Herbert G Frankel r3402 Cornell pl  
 " Sabina r2619 Halstead  
 " Sally r907 Hawthorne av  
 " Saml (Rachel T) lab h3646 Shattuc av  
 " Sarah h1062 Celestial  
 " Sarah (wid Michl) r235 Butler  
 " Stasia C r1348 Cryer av  
 " T J Ice Co (Thos J Burke) 4716 Eastern av  
 " Theresa Mrs r1121 Hopkins  
 " Thos r115 E 5th  
 " Thos (Ellz) h1909 Race  
 " Thos doormn r1217 Vine apt 6  
 " Thos (Blanche) plstr h3531 Evanston av  
 " Thos J (Marie W; T J Burke Ice Co) h2940 Observatory av  
 " Thos J (Dorothy M) lab h3738 Tappan av  
 " Thos J motormn CG&ECO r Covington Ky  
 " Thos J pntr W&S Life Ins Co r Norwood  
 " Thos W (Mary E) pres Burke Grocery Co h4256 Rose Hill av  
 " Verda M smstrs r4212 Eileen dr  
 " Vincent P (Maud L) h1738 Northcut av  
 " Virginia R pkr r3250 Observatory av  
 " Walter E r2437 Madison rd  
 " Walter J (Blanche E) clk PO h2716 Baker av  
 " Walter J (Lillian M) photog h3927 Cass av  
 " Walter P (Anna C) formn h3915 King pl  
 " Wm h843 Academy av  
 " Wm hlpr Roy Frank r67 E McMicken av  
 " Wm mach h2528 Chatham  
 " Wm musician r238 Helen  
 " Wm (Mattie) trucker NYCSys h753 W 7th  
 " Wm B (Ethel B) sheet metal wkr h3784 Vine apt 3  
 " Wm E (Mildred G) h67 E McMicken av  
 " Wm E (Clara N) plstr h1035 Herron av

## BURKE

" Wm J r1348 Cryer av  
 " Wm J h1519 Lingo  
 " Wm M (Margt) sec-treas I V Sutphin Co r Norwood  
 " Wm P collr r1738 Northcut av  
 " Wm T bench wkr r4076 Colerain av  
 " Burkemper Chas W eng Bimel Co r Norwood  
 " Burkenmeter Ida (wid Jacob) smstrs h912 York  
 " Wm J (Cath) printer Cinti Times-Star Co h912 York  
 " Burkes see also Burks  
 " Chas hlpr City Div Waste Colln r863 Clinton  
 " Jas (Irine) lab h1220 Budd  
 " John lab City Water Wks r512 W 7th  
 " Saml (Matilda) lab h516 Oliver  
 " Sarah (wid Morgan) h424 Betts  
 " Thos (Bertha) h863 Clinton  
 " Burkesprung John formn r2529 Cummins  
 " Burkest Anna C Mrs h412 Main apt 6  
 " Burkett Anna mach opr Western Paper Gds Co r 1622 Quebec rd  
 " Chas W (Pina) br mgr Kroger's h847 Poplar  
 " Edw E clk Blue & Gray Trans Co r1726 Hanfield  
 " Jas (Anne) metal wkr Davis Welding & Mfg Co h1622 Quebec rd  
 " Jas E (Amelia) ship clk h1726 Hanfield  
 " Julia h2632 Hemlock  
 " Martha r2632 Hemlock  
 " Mildred (wid Roht) instr Moler System of Colleges r15 Hartwell av  
 " Theo formn ATWCo r Covington Ky  
 " Thos metalwkr Davis Welding & Mfg Co r1883 Walker  
 " Thos J (Ollie) ship clk G&GMfgCo h4042 Colerain av  
 " Burkey Avenelle L sten Kroger's r3551 Harrow av  
 " Donald E (Eunice P) clk CG&ECO h3704 Sachem  
 " Earl R slsmn Kindt Tire & Sup Co r712 Race  
 " Geo A (Estelle) die sinker h418 Hoge  
 " Ida C bndrywkr Gibson Art Co r4108 Eastern av  
 " Jacob R (Margt) diemkr Queen City Forging Co h4108 Eastern av  
 " Margt student r1810 Young  
 " Ralph H (Avenelle) h3551 Harrow av  
 " Burkhalter Katie h2274 Loth  
 " Burkhardt see also Burkart Burkhardt and Burkhardt  
 " Raymond (Helen) mech h rear 1536 Dudley  
 " Burkhardt A E r1105 Elm  
**BURKHARDT A E CO, Webster B Burkhardt Pres-Treas, Webster B Burkhardt Jr V-Pres-Sec, Retailers of Ready-to-Wear Furs, Remodeling, Repairing, Cleaning and Storage 300 Main, Tel Main 4024 (For further information see left side lines and page 58 Buyers' Guide)**  
 " Adolph W (Helen V) clk PO h2941 Utopia pl  
 " Albert (Kath) janitor Crescent Apts h768 South Crescent av  
 " Albert E emp Cinti St Ry Co r Central YMCA  
 " Albert H restr 3336 Montgomery rd  
 " Alf G dept mgr Mrs Lulu E Burkhardt r7110 Vine  
 " Andrew B r819 Cleveland av  
 " Arth E slsmn r819 Cleveland av  
 " Aug printer h926 Wells  
**BURKHARDT BROS CO, John C Meyer Pres-Treas-General Mgr, Virginia Burkhardt Williams 1st V-Pres, Robert A Otto 2d V-Pres-Sec, Importers Men's Fine Hats, Haberdashery and Clothing, Custom Shirt Makers, 8-10-12 E 4th, Tel Main 2390**  
 " Carl H (Fannie L) supvr eng h3646 Brentwood  
 " Cath shoe wkr r709 Overlook av  
 " Chas waiter Kroger's r1026 State av  
 " Chas E r2653 Dennis av  
 " Chas W (Mary J) floormn h2901 Highland av  
 " Christ W (Clara) mailer Cinti Times-Star Co h 310 E 7th  
 " Clarence W (Dolores I) brewery wkr HBCo h1497 North Bend rd  
 " Clarence W (Helen E) ctr Goodall Co r Norwood  
 " Deborah Mrs mach opr Mack Shirt Corp  
 " Dora (wid Martin) h833 State av  
 " Doris C sten Koppers Coal Co Inc h601 Rush-ton rd  
 " Dorothy clk r22 W 13th  
 " Dorothy E shoe wkr Krippendorf-Dittmann Co r236 Mohawk  
 " E J slsmn Ed Messer Confy Co r Cheviot  
 " Edmund V r2801 Scioto  
 " Edw H carrier PO r236 Mohawk  
 " Elba Mrs (Burkhardt Purse Shop) h2712 Was-son rd apt 2  
 " Eliz tel opr r709 Overlook av  
 " Emma (wid Chas) r601 Rushton rd  
 " Emma M (wid Henry) h3340 Bonaparte av  
 " Esther D hd nurse Children's Hosp r Vincent Hall  
 " Ethel E sten r509 Enright av  
 " Evelyn E Mrs sten Spokesman Pub Co h3146 Montana av  
 " Florence V sten h2968 Cormany av apt 5  
 " Frank J (Mayme) paperhng 2249 McGregor pl h do  
 " Frank J jr (Esther M) pntr h2629 Stanton av  
 " Frank W (Mary) waiter Harry W Burkhardt r 3902 Glenway av  
 " Fred r2024 Florence av

## BURKHARDT

" Geo h236 Mohawk  
 " Geo F (Lela) restr 512 W Court h32 E Court apt 8  
 " Geo H (Elsie) millwright G&GMfgCo h509 En-right av  
 " Gus tailor S-SCO r Covington Ky  
 " Harold ship clk r236 Mohawk  
 " Harry H (Norma C) h3961 W 8th  
 " Harry W restr 3751 Warsaw av r3902 Glenway av  
 " Jeanne tchr r3069 Madison rd  
 " John (Thelma B) paper hng r h651 Probasco  
 " Jos (Mary A) ladies wear 3069 Madison rd h do  
 " Jos (Leona) leather wkr h1123 Elm  
 " Jos F slsmn Klosterman's French Bky Co r Ft Thomas Ky  
 " Jos N lathe opr ATWCo r289 Renner  
 " Jos T (Cath) litho h2507 Hansford pl  
 " Kath B h2929 Minot av  
 " Kath M pkr Schawe-Gerwin Co r Delhi pike box 567  
 " Katie Mrs r133 Lyon  
 " Lester D (Evelyn E) clk h3146 Montana av  
 " Lillian (wid Frank) h2544 Harrison av  
 " Loraine R clk r509 Enright av  
 " Louise (wid Edw) slswr r3504 Beldare av  
 " Ludwig (Cath) mach h2859 Renner  
 " Lulu E (wid Wm) hdw 7110 Vine h do  
 " Mabel (wid Andreas) h4088 Rose Hill av  
 " Margt A bndry wkr A G Pugh Printing Co h2803 Scioto  
 " Marie Mrs h1403 Vine  
 " Mary (wid David) ftr Gidding Co r3902 Glenway  
 " Maude court constable Co Probate Ct r St Bern-ard  
 " Mildred E r236 Mohawk  
 " Minnie (wid Nicholas) h2922 Jefferson av  
 " Montie E clk Mrs Lulu E Burkhardt r7110 Vine  
 " Olga mach opr Western Paper Gds Co r1026 State av  
 " Otto J (Amelia) porter County T B Sanatorium h 213 Magnolia  
 " Philip chauf P O Garage r RD 7 Bridgetown  
 " Purse Shop (Mrs Elba Burkhardt) 510 Vine R 409  
 " Ralph (Ethel) pntr h3561 Columbia pkwy  
 " Raymond hlpr Don's Photo-Copy Service r New-port Ky  
 " Roscoe B (Adeline) play leader h1408 Race  
 " Ruth K student r768 South Crescent av  
 " Webster B (Mary A) pres-treas A E Burkhardt Co h819 Cleveland av  
 " Webster B jr v-pres-sec A E Burkhardt Co r819 Cleveland av  
 " Wm r1228 Ida  
 " Wm porter Friars Club Inc r236 Mohawk  
 " Wm A photostat opr Ideal Letter Serv rNew-port Ky  
 " Wm C student r2941 Utopia pl  
 " Burkhardt Albert C (Mary L) formn Graybar Elec Co h4635 Joana pl  
 " Anna (wid Frank) h4535 Mellwood av  
 " Anthony (Tillie) sweeper Cinti Coffin Co h1012 Purcell av  
 " Anthony J (Laura A) formn h4124 Eileen dr  
 " Beverly B beauty opr r2734 Minot av  
 " Chas J (Margt M) h964 Hawthorne av  
 " Chas N (Theresa) ins h1023 Seton av  
 " Chris waiter Anna Steinko r2101 Freeman  
 " Cornelius J engr Cinti Coffin Co r Norwood  
 " Eliz with Appalachian Coals r964 Hawthorne av  
 " Elsie mach opr COMCO r1015 Regina av  
 " Frances (wid Louis J) drsmkr r3730 Tappan av  
 " Franklin G (Dorothy M) mach h2773 Minot av  
 " Fredk sta firemn r175 Meridian  
 " Geo janitor h1024 Flint  
 " Gracia r4535 Mellwood av  
 " H Alf (Ella M) lab h230 Waldon  
 " Hilda clk Albert J Ewald r1012 Purcell av  
 " Hope J student r1404 Herschel av  
 " Jos (Eleanor) mailer Standard Pub Co h1925 Baltimore av  
 " Jos A L repr CG&ECO r Newport Ky  
 " Jos E (Kath E) shoemkr h3934 Pattison  
 " Julius C (Nellie I) agt State Auto Mut Ins Co h3542 Pope av  
 " Lillian r29 E 9th  
 " Louis r2024 Florence av  
 " Margt sten r964 Hawthorne av  
 " Matilda Mrs h819 Woodlawn av  
 " Mildred M clk W&S Life Ins Co r1049 Rosemont  
 " Otto T (Nancy) lockmn US Lock No 37 h175 Meridian  
 " Paul L student r819 Woodlawn av  
 " Rita slswr Woolworth's r4635 Joana pl  
 " Rita R r819 Woodlawn av  
 " Rosa Mrs h804 Wade  
 " Roy W (Beverly B) slsmn Sears Roebuck & Co h 2737 Minot av  
 " Sylvester Indrywkr Good Samaritan Hosp r6509 Vine  
 " Wm (Maxine) lab US Eng Depot h6544 Parkland  
 " Wm A r1049 Rosemont av  
 " Wm D (Amelia A) carrier PO h1049 Rosemont av  
 " Wm K solr Cinti Post r1404 Herschel av  
 " Wm Z (Hope) pres Stockton-West-Burkhart Inc h1404 Herschel av  
 " Burkhead Macie Mrs r440 Lafayette av

Burkher Earl r2368 Victory pkwy  
 " John Janitor Norwood-Hyde Park Bk & Tr Co r Norwood  
 Burkholder Grace tchr God's Bible School r1809 Young  
 " Helen tchr r1809 Young  
 " Vinnie R (wid Ezra) h1809 Young  
 Burkholz Chris M (Mamie) loco eng h6667 Bantry  
 " Evelyn student r6667 Bantry av  
 Burkle Ida M (wid John G) h203 E 69th  
 Burkle see also Berkeley  
 " Eliza (wid Thos H) r1334 1/2 Lincoln av  
 " Frank (Fattie) lab h rear 825 Hopkins  
 " Harry J (Nettie) mstr mech B&ORR h2602 Ocosta av  
 " Wm (Pauline) plmbr r110 George  
 Burkline Hazel K (wid Wm) h4257 Chambers  
 Burkman Paul H (Eliz K) agcy mgr Bankers Life Co of Des Moines Iowa r Mariemont  
 Burks see also Burkes  
 " Alonzo E (Clara G) asst frt agt C&ORY h3531 Hudson av  
 " Ardath W student r3531 Hudson av  
 " Edna A see Heekin Co r Norwood  
 " Frances atndt Holmes Hosp r752 Kenyon av  
 " Geo (Essielene) lab h rear 1041 Rittenhouse apt 3  
 " Geo B (Flossie B) plstr h116 Hereford  
 " Georgia M r116 Hereford  
 " Margarette nurse r2125 Main  
 " Virginia R beauty opr r116 Hereford  
 " Wm driver City Div Waste Colln r419 Wade  
 " Wm F detective sergt City Police Dept h324 Purcell av  
 Burkwalter Harry lab r1238 Columbla pkwy  
 Burlage Ada slswn Pioneer h1023 Sturm  
 " Alvina tel opr r1025 Sturm  
 " Cyril r1556 Freeman av  
 " Herbert (Mary) awnlg hngr John Scherz Sons h1556 Freeman av  
 " Jos ctr COMCO r Belevue Ky  
 " Jos H custodian WPA h121 E McMicken av  
 " Margt A r121 E McMicken av  
 " Mary Indrywkr StJoseph Lndry r1556 Freeman  
 " Susanna R slswn r1025 Sturm  
 Burland Elmer C student r2545 Vestry av  
 " Elmer H (Stella) bkpr Flach Bros Gro Co h2515 Vestry av  
 " Geo H (Julia) h2545 Vestry av  
 " Harold E (Marie D) dept mgr Pogue's h3721 Broadview dr  
 " Robt firemn CG&ECO r Chicago Ill  
 " Theo r115 Garfield pl  
 Burlerson Henry janitor r545 Oliver  
 Burlerson Birdie Mrs prsr Mack Shirt Corp r3615 Glenway  
 " Blanche waiter r971 Windsor  
 " Cornelius Mrs h577 W 6th  
 " Fred hlpr John Van Range Co r220 E 6th  
 " Mildred I clk 5th 3d Un Tr Co r Newtown  
 " Orville (Christine) policemn h225 Orchard  
 Burlew Albert (Elsie) clnr opr Thompson Heating Corp h3023 Woodburn av  
 " Albert E r1208 Elgin pl  
 " Chas H city policemn h3518 Handman av  
 " Edwin appr Edna Brass Mfg Co r Dayton Ky  
 " Edwin toolmkr Edna Brass Mfg Co r Dayton Ky  
 " Elsie bkpr Lutz Bros r3023 Woodburn av  
 " Ethel r2348 Eastern av  
 " Frank (Freda) h ns River rd nr Kellogg av  
 " Galen hlpr r Frank Burlew  
 " Henry paper carrier r Frank Burlew  
 " Laura F r2142 Auburn av  
 " Lewis B (Irene) mach h2348 Eastern av  
 " Lewis H planer hd r2348 Eastern  
 " Raymond (Edna M) plmbr h1627 Fairfax av  
 " Robt hlpr r Frank Burlew  
 " Ruth mach opr HOCO r Covington Ky  
 " Burley Alice Mrs maid h520 W 7th  
 " Mattie (wid Emery) r3298 Colerain av  
 Burllie Forest (Lucille) maintenancemn h214 Magnolia  
 Burlili Geo mech White Front Auto Rebuilders Inc  
 Burlin Dora (wid Jas) cook h288 Ludlow av apt 5  
 " Gilbert r288 Ludlow av apt 5  
 " Marvin r288 Ludlow av apt 5  
 " Harvey E (Teresa) presser h775 Summit av  
 " Lawrence L (Rose M) servicemn Automatic Canteen Co of Cinti h4223 Verne av  
 " Lester G (Charlotte) trmr A Nash Co h923 Mt Hope av  
 " Richd (Loretta) swtchmn h3088 Markbreit av  
 " Theo H (Louisa) r2035 Elm  
 Burlingham Morris B sec-treas The Craftsman Printing Co Inc r2905 Verman pl  
 " Prentice H (Bessie R) treas-mgr Middle West Coal Co Inc h8 Elmhurst pl  
 " Wm (Ethel) h2905 Verman pl  
 " Wm R mgr Georgia O George System Inc r Indian Hill  
 Burlington Geo (Bertha) steelwkr h rear 1325 Republic  
 " Irving r18 Garfield pl  
 " Mary D Mrs x-ray techn Children's Hosp  
 Burlinson Alton sta eng r763 E McMillan  
 Burman Albert R (May E) h4347 Paddock rd  
 " Anna Mrs h1137 Queen City av  
 " Anna L (wid Henry) h1137 Queen City av  
 " Chas V clk CG&ECO r Ft Mitchell Ky

## BURMAN

" David (Pearl) h3551 Irving  
 " Dora (wid Edw) h1106 Rosemont av  
 " Emily nurse Dr Howard P Fischbach r Glendale  
 " Gordon R clk Beedle Equipment Co r4347 Paddock rd  
 " Harold P agt US Interstate Commerce Comm Bureau of Valuation r Glendale  
 " Lawrence S (Madge L) yd mstr h1210 Rutledge apt 15  
 " Leroy E car washer Seifferman Auto Service r 4656 Deerfield rd  
 " Robt A student r4347 Paddock rd  
 " Rose r3576 Bogart av  
 " Saml (Anna) mgr Abbott Automatic Co r826 Blair av  
 Burnmeister Clarence H (Alma C) dentist 2711 Union Central Life bldg h2023 Meryton pl  
 " Doris A student r2023 Meryton pl  
 " Janet student r2023 Meryton pl  
 Burnam Anne elev opr Hotel Broadway r801 Linn apt 11  
 " Chas (Nannie) r715 W 9th  
 " Florence (wid Harry) h1020 W 7th  
 " Jesse service inspr Interstate Sanitation Co r 1020 W 7th  
 " Lucien A h134 Wm H Taft rd apt 1  
 " Melinda (wid Chas) r112 Carlisle av  
 Burnes see also Burns  
 " Alice clk r1630 Brewster av  
 " Clifford D (Edna L) real est 6613 Merwin av h do  
 Burness Ada A h1831 Wm H Taft rd  
 " Gordon lab h3110 Blaesi  
 " Luvinia (wid Jas) r3110 Blaesi  
 Burnet Avenue Motor Sales (Max Frank) 3430 Burnet av  
 " Cath (wid Jas) h3588 Purdue  
 " Fruit Market (Albert L Bezenah jr) 3455 Burnet  
 " Hall 2912-16 Burnet av  
 " Harvey A clk NYCSys r Sharonville O  
 " Mary E compt opr Kroger's r Norwood  
 " Shop (Wm G and Jean R Frye, Aileen Reuter) uniforms 337 Burnet av  
 " Staats G clk PO r111 Samoit Ridge  
 " Woods Building & Savings Co C T Wagner pres  
 Geo A Emrick sec Frank A Kurleman treas 3167 Jefferson av  
 " Woods Park Fred H Meyer supvr es Clifton av n W University av  
 " Woods Pneumatic Rug Cleaning Co (Ottillie Adams, Wm Mack) 120-28 W Daniels  
 Burnett Alice B (wid John L) h3520 Michigan av  
 " Allen W clk r296 W 71st apt 1  
 " Andrew P (Ethel M) lab h1331 Race  
 " C Lee (Roxie) sta eng h1116 Elberon av  
 " C M alteration vrn Mabley's r Wyoming  
 " Cath M (wid Lee) h296 W 71st apt 1  
 " Chas r827 Richmond  
 " Chas E (Sarah B) Indrywkr h3141 Sycamore apt 4  
 " Chas L (Margt) atndt Globe-Union Inc h525 Slack  
 " Chas M (Willie) chinaware 4359 Spring Grove av r Wyoming  
 " Chas S (Mary B) eng CG&ECO h4149 Sherel la  
 " Claude A h1603 Broadway  
 " Clayton A r3520 Michigan av  
 " Clyde porter Jas Kinsella r2625 Gilbert av  
 " Clyde E mach r7309 Vankirk av  
 " David car reprmn r606 Trenton av  
 " Dora maid Cinti Club r413 Smith  
 " Doris R glass girl Netherland Plaza r Covington Ky  
 " Douglass (Lizzie) porter h2715 Alms pl  
 " Elнора W slswn Woolworth's r3838 Herron av  
 " Esther Mrs beauty opr Mrs Edna Steinhær r 1316 Broadway  
 " Everett R lab r1531 Race  
 " Fred G genl agt AT&SFRy r258 Ludlow av  
 " Gerald E r296 W 71st apt 1  
 " Harvey C (Frances M) plshr h625 Burns  
 " Helen E Mrs clk Children's Home h3506 Bevis  
 " Hugh E (Blanche R) dentist 1628 Hoffner h do  
 " J T (Grace) auto mech r508 W 8th  
 " Jas (Cath) r4180 Apple  
 " Jas (Ann) lab r127 W 6th  
 " Jas L (Margt) mech CG&ECO h3319 Fyffe av  
 " Jas L (Helen E) slsmn Cinti Times-Star Co h 3506 Bevis av  
 " Jane sten First Natl Bk r5615 Meryton la  
 " Jessie (wid Albert) r94 Dana av  
 " Jessie (wid Ernest) r803 Lincoln av  
 " Joel (Anna M) lab r3019 Stanton av  
 " John (Anna) linoleum 1647 Freeman av h do  
 " Jos (Emma) sta firemn AOLCo h2338 McMicken  
 " Jos A teller First Natl Bk r Covington Ky  
 " Jule E (Marian C) acct h4925 Ralph av  
 " L Alton laboratory acct Children's Hosp r St Bernard  
 " Leo C sta atndt Edw M Spangenberg r1729 Dexter av  
 " Lillie M r1428 Clay  
 " Louise M Mrs h1729 Dexter av  
 " M H clk Wm F Thie r3268 Buell  
 " Mack (Rosie) porter r3019 Stanton av  
 " Marie G clk Reuben H Donnelley Corp r St Bernard

## BURNETT

" Marie J beauty opr Mrs Florence E Beckett r3268 Buell  
 " Mary B Mrs supvr CG&ECO h4149 Sherel la  
 " Mary E fctywrk Sherbrook Distr Co r Newport Ky  
 " Mary E nurse r3259 Elland av  
 " Maude Mrs r3506 Bevis av  
 " Mildred Y sten Cinti Sht Mil & Rfg Co r Rose-dale Ky  
 " Milton (Corretha) orderly County T B Sanatorium h3618 O'Bannon  
 " Muriel Mrs elev opr r3143 Gaff av  
 " Ralph C (Eliz) contr 3520 Rosecliff dr h do  
 " Raymond (Sophie) sta firemn h1129 Queen City  
 " Robt porter r521 W 7th  
 " Robt R swtchmn h1724 Vine apt 1  
 " Roscoe fctywrk Sherbrook Distr Co r Newport Ky  
 " Rose (wid Clifford N) h3524 Rosecliff dr  
 " Rose (wid Eug) shoe wkr Krippendorf-Dittmann Co h527 E 13th  
 " Ruben (Willie) cook h2909 Gilbert av apt 17  
 " Rufus R roofer r19 Clark  
 " Sherman (Mabel E) driver h1810 Baymiller  
 " Walter E sten Harry M Miller Inc r3558 Michigan  
 " Walter E (Sadie S) chf electn h3558 Michigan  
 " Wilber brklyr r1704 Dexter av  
 " Wm brklyr r1704 Dexter av  
 " Wm (Mary A) hlpr WmCo h885 Wehrman av  
 " Wm T (Anna E) supvr City Div Hwy Mtce h 3268 Buell  
 " Willie B (wid Ivison) h827 Richmond  
 Burnette Geo slsmn S-SCO r Beckley W Va  
 " Lucius P slsmn Walter Buehler r311 E 13th  
 " Margt maid r802 Beecher  
 " Maurine waiter Lerman's Restr  
 " Minnie Mrs h1517 Providence  
 " Robt student r1517 Providence  
 Burnetti Dorothy Mrs r1724 E McMillan  
 Burney Magdalena r rear 2725 Cypress way  
 " Vincen I (Minnie L) chauf h rear 2725 Cypress way  
 " Walter (Lilla) lab r429 Poplar  
 Burnfin Juanita nurse Jewish Hosp r3161 Harvey  
 Burnham see also Bernheim  
 " Delia (wid Morris) h975 Lenox pl  
 " Dorothy collections Natl Underwriter Co r3423 South Club Crest av  
 " Elliott R (Kath A) advmn P&GCO r Terrace Park  
 " Lloyd C emp U S Rubber Co r RD 6 Lockland  
 " Maria r532 Clark  
 " Nancy r975 Lenox pl  
 " Pauline r2651 Gilbert av apt 34  
 " Sophie Mrs clk Bradley's Home Bakery r Rossmoyne  
 " Walter E (Dorothea M) v-pres Freedman-Burnham Engineering Corp h3593 Outlook av  
 Burnison Donald R lab CG&ECO r Franklin  
 Burniss Odell driver A M Lewin Lbr Co r Madeira  
 Burns see also Burnes  
 " A Marie clk Natl Pumps Corp r1921 Emma pl  
 " Albertus (Ethel M) pdlr h1632 Sycamore  
 " Alf J sta atndt Crest Oil Co h971 Windsor  
 " Alice r2712 Woodburn av apt 19  
 " Alice pkr Kroger's r1320 Broadway  
 " Alice (wid Caesar) r831 W 8th  
 " Alice G teleg WUTC Co r1283 McKeone av  
 " Alvin L (Elsie) lab Kroger's h2909 Massachusetts av  
 " Amy R atndt Longview Hosp  
 " Angie W Mrs gift shop 515 Melish av r Norwood  
 " Ann student r2355 Grandin rd  
 " Anna r Anna Louise Inn  
 " Anna h1222 Sassafras  
 " Anna dietitian Longview Hosp  
 " Anna lunch rmwkr Woodward Hi Sch r312 Purcell  
 " Anna smstrs h740 W 8th  
 " Anna sten Catholic Charities r1801 Wm H Taft rd  
 " Anna (wid Edw) r1017 Underwood pl  
 " Anna (wid Frank) h1154 Harrison av  
 " Anna C priv sec Robt H West r2885 Romana pl  
 " Anna K Mrs h419 Wade  
 " Arth atndt Longview Hosp  
 " Austin (Mary) h530 E Pearl apt 12  
 " Barbara underwriter Thos E Wood r3712 Woodburn av  
 " Barrett A examiner State Dept of Industrial Relations r636 June  
 " Beatrice maid Lerner Shops r Hotel Sterling  
 " Bernard emp Mills Restr r Covington Ky  
 " Bertha C (wid Geo M) writer h2543 Woodburn av apt 52  
 " Betty entertainer r608 Enright av  
 " Blanche waiter Wm H Hershey r971 Windsor  
 " Brothers Bird & Seed Store (Robt M Burns) 228 E 6th  
 " Byron (Susie) lab h606 Mound  
 " C Edw (Hazel, Bassett & Burns Elec Co) h1629 Clio av  
 " Camillus M Ann Union Central Garage r Madison pl  
 " Caroline L (wid Geo W) h2466 Wahl ter  
 " Carrie seamer A Nash Co r Covington Ky  
 " Cath h417 Arch

## BURNS

" Cath r2413 Concord  
 " Cath sten Bro of Ry Clks r Covington Ky  
 " Cath L tel opr r1921 Emma pl  
 " Cecil (Grace) clk r1111 Ebersole av  
 " Chas (Anna M) h1147 Sherman av  
 " Chas barber r409 W 7th  
 " Chas E, jr turbine opr CG&ECo r Columbia Park  
 " Chas O sta opr CG&ECo r Covington Ky  
 " Clarence G (Carrie) filling sta 1200 Central pkwy h1962 Berkley av  
 " Clarence J lab L&NRR r Ludlow Ky  
 " Constance M tchr r6422 Coleridge av  
 " Cornelia h2317 Concord  
 " Corwin S slsmn r2220 Maplewood av  
 " Creyl r3320 Cardiff av  
 " David (Hanna) h2526 Highland av  
 " David pipeftr r15 Summit av  
 " Della Mrs h1027 Sturm  
 " Dennis F Rev pres Xavier Univ h Hinkle Hall  
 " Dessie tchr h6122 Coleridge av  
 " Donald slsmn Duwel Hdw Co r1027 Sturm  
 " Dorothy clk Natl Underwriter Co r Covington Ky  
 " Dorothy typist P&GCo r Deer Park  
 " Earl (Neil) grinder h346 Kilgour  
 " Earl J (Mary) lab r414 Reading rd  
 " Earl P mach H A Sontag Co r Bellevue Ky  
 " Earnest (Mattie) driver h1019 W 9th  
 " Edgar (Martha) h3655 Edwards rd  
 " Edw (Bridget) clk Sou Ry Sys h3533 Glenway  
 " Edw B buffer Cinti Coffin Co r420 McDowell  
 " Edw C r1147 Sherman av  
 " Edw H slsmn Crucible Steel Co of Am r Marlemont  
 " Edw J (Mary B) clk RyMS h1801 Wm H Taft rd  
 " Edw J (Martha A) loco eng h3709 Warsaw av  
 " Edw J jr student r1801 Wm H Taft rd  
 " Edw L (Kledda) h1320 Broadway  
 " Edw M lab L&NRR r333 Baum  
 " Edw T (Theresa S) hsemn h rear 625 Crown  
 " Edw T jr sub stereo Cinti Post r rear 625 Crown  
 " Edwin I (Hazel M) clk NYCSys h3631 Mayfield av  
 " Effie r307 Broadway  
 " Elijah (Lorna) lab L&NRR h361 Baum  
 " Eliz hsekpr 736 Circle av  
 " Eliz Mrs r306 Broadway  
 " Eliz J r889 Beech av  
 " Elmer J (Loretta) h58 Wm H Taft rd  
 " Elsie Mrs hsekpr 3716 Woodburn av  
 " Elsie W preparer Louis Levine & Sons r615 Elm  
 " Emma dmnstr Shillito's r3632 Zumstein av apt B  
 " Emmett R (Carrie) caretkr h4124 Whetsel av  
 " Ernest lab Ohio Used Trucks & Parts Inc r533 Richmond  
 " Eug C (Enna) auditor h2543 Woodburn av apt 48  
 " Eug J Interne Cinti Genl Hosp  
 " Everett (Sophie) trucker h383 Baum apt 38  
 " Ezra lab CG&TCo r Covington  
 " Fannie H h636 June  
 " Frank (Ruth) carp h3823 Isabella av  
 " Frank A mach Acme Mach Tool Co r2805 Cole-rain av  
 " Frank C maintenancemn Kroger's r Norwood  
 " Frank D (Adelaide) lawyer 1801 Carew Tower r1558 Elizabeth pl  
 " Frank G (Edith M) trackmn h3926 Feemster  
 " Fred C (Ruby) clk h1636 Western av  
**BURNS FRED D, Travel Editor Cincinnati Times-Star Co, r Hotel Aims**  
 " Geneva student r616 Vine apt 6  
 " Genevieve Mrs mach opr GTCO r309 Summit av  
 " Geo h250 Worth  
 " Geo C (Dora S) distr Hofmann & Walters h327 Stanley av  
 " Geo F (Alice) landscape gdnr h534 Ringgold  
 " Geo W (Alice) asst dean Coll Eng & Com U of C h3636 Belle Crest av  
 " Geo W prof U of C r2466 Wahl ter  
 " Germa E (Vashti) hlpr h928 Gest  
 " Gladys E saladmkr Shillito's r2147 Clifton av  
 " Gordon L student r3333 Woodburn av  
 " Hampton lab Edwards Mfg Co r RD 1 New Richmond  
 " Hannah h1634 Hamer  
 " Harold (Loretta) janitor h5912 Cornish  
 " Harold L (Helen) asst mgr Phil Edwards Pure Oil Service r Sharonville  
 " Harry (Rosella) h1046 Wilstach  
 " Harry porter The Lancaster  
 " Harry C (Mabel; Burns & Friedman) h3231 Gilbert av  
 " Harry R (Russell M) elec eng CG&ECo h4027 Clifton av  
 " Helen W Mrs typist County Auditor h742 Purcell av  
 " Henry r476 Riddle rd  
 " Henry r830 York  
 " Herschel (Madge) porter Schulze Bkg Co r1618 State av  
 " Irene Mrs furn rms 424 Reading rd r do  
 " J Allen (Dorothy) artist Brunhoff Mfg Co r Greenhills  
 " J Clifford (Cora) slsmn Walnut Hills Realty Co h2805 Madison rd apt 3A

## BURNS

" J W Leather Co Inc Geo Swartz dist mgr 717 Sycamore 3d fl  
 " Jas r rear 2608 Stanton av  
 " Jas caddy r4124 Whetsel av  
 " Jas lab ATWCo r Dayton Ky  
 " Jas A (Emma) h6126 Prentice  
 " Jas A (Cath) trav slsmn h1431 Corvallis av  
 " Jas E (Irene) pntr h424 Reading rd  
 " Jas J (Martha M) slsmn h4756 Highridge  
 " Jas J jr r4756 Highridge av  
 " Jas T clk L&NRR r Covington Ky  
 " Jean M student r1431 Corvallis av  
 " Jennie r4339 Ridgeview av  
 " Jesse (Sarah) lab h581 W 6th  
 " John (Dorothy) chauf h754 Wayne  
 " John clk Sou Ry Sys r2617 Ring pl  
 " John lab City Park Dept r1627 Republic  
 " John A mach Rahn-Larmon Co r1206 Sycamore  
 " John E collr May Stern Co r Newport Ky  
 " John E (Marion B) driver Baumann Barber & Beauty Supply Co r3291 Montana av  
 " John F (Mary G) h1283 McKeone av  
 " John F clk h710 Purcell av  
 " John F (Agnes) lab h1125 Walnut apt 1  
 " John H (Anna L) formn h3130 Durrell av  
 " John J (Phyllis) inspr C-BLDiv h2 Glencoe pl  
 " John J (Margt) formn B&ORR h1921 Emma pl  
 " John P (Ruth) h3954 Vine apt 1  
 " John P (Louise) clk City Welfare Dept h1011 Mansion av  
 " John P prt hldr Sou Ry Sys r3533 Glenway av  
 " John T phys 276 W McMicken av r3694 Liston  
 " Jos (Helen) clk h276 Stark  
 " Jos hsemn Cinti Clkr r Covington Ky  
 " Jos C lab r710 Purcell av  
 " Jos L (Rosa) r4001 Gilmore av apt D  
 " Jos L (Lucille C) clk Disabled Am Vets h1920 Fairfax av  
 " Julia r3712 Woodburn av  
 " Julia Mrs r1109 Foraker av  
 " Julius lab Cincinnati Union Term h533 Richmond  
 " Kenneth J (Isabelle) dist slsmgr Inland Steel Co h2951 Erie av  
 " Lawrence driver Flavorite Doughnut Co  
 " Lawrence A (Alma) supt AOLCo h608 Enright  
 " Lawrence A jr waiter r608 Enright av  
 " Lawrence C (Rena G) coremkr h2124 Highland  
 " Leaf L lathehd Standard Electrical Tool Co r2132 W 8th  
 " Leah R sten Schenley Distilleries Inc r Newport Ky  
 " Lena M (wid John) h8424 Anthony Wayne av  
 " Leo r1320 Broadway  
 " Leonard (Lakie) lab Edna Brass Mfg Co h1829 Logan  
 " Leota Mrs mach h320 Kilgour  
 " Levie student r383 Baum apt 38  
 " Lloyd L lab r rear 1519 Dudley  
 " Louis janitor h2951 Sidney av apt 8  
 " Louis C (Beulah F) shoewkr h3624 Newton av  
 " Lucy C r139 Dorchester av  
 " Lue r383 Baum apt 38  
 " Madge wrapper Schulze Bkg Co r1618 State av  
 " Mae r1066 Baymiller  
 " Mae Mrs clk Graeter's r710 Purcell av  
 " Margt sten Spencer Kellogg & Sons Inc h710 Purcell av  
 " Margt (wid John) h2124 Highland av  
 " Margt S sten CG&ECo h3323 Bassett rd  
 " Marie r383 Baum apt 38  
 " Marjorie clk Pub Library r1320 Broadway  
 " Marjorie E sten r6063 Montgomery pike apt 8  
 " Martha E (wid Henry T) h4563 North Edgewood  
 " Mary clk Mrs Gable Davis r57 Sweeney  
 " Mary student r928 Gest  
 " Mary winder r2885 Romana pl  
 " Mary Mrs r414 W 6th  
 " Mary Mrs shoewkr h15 W 15th  
 " Mary C h4200 34th av  
 " Mary C ofc sec West Virginia Rail Co r Covington Ky  
 " Mary E r58 Wm H Taft rd  
 " Mary J asst bkpr Ohio Truss Co r4124 Whetsel  
 " Mary L nurse Cincinnati General Hosp r3259 Elland av  
 " Mary M (wid John) h1643 Brewster av  
 " Mary R r1801 Wm H Taft rd  
 " May E (wid Harry) clk h6063 Montgomery pike apt 8  
 " Miami r57 Sweeney  
 " Michl lab County Eng r North Bend  
 " Mildred Mrs r500 Milton  
 " Mildred C fetywkr Adler Co r918 Morris  
 " Mollie (wid Alonzo) h rear 1519 Dudley  
 " Morice r1051 Baymiller  
 " N Keith student r3333 Woodburn av  
 " Olson sectionhd r163 Eastern av  
 " Parish jogger Rainbow Litho Co r257 Robb  
 " Paul (Lighthouse Oil Co) r Ross  
 " Paul E student r1209 California av  
 " Preston lab L&NRR r383 Baum apt 38  
 " Ralph ship clk Saeger-Winstel Co r Erlanger Ky  
 " Ray R (N Alberta) slsmn r3244 Woodburn av  
 " Richd D clk Ferro Concrete Constr Co r1209 California av  
 " Richd E (Mary E) ctr PHDTCo r3130 Durrell  
 " Robt (Margt) h1340 Main apt 14

## BURNS

" Robt ship clk W F Hausman Co 100 W 2d  
 " Robt (Marlie) student h52 W StClair  
 " Robt B slsmn Cinti Office Supply Co r2142 St James av  
 " Robt E hlpr Chas C Grote r4124 Whetsel av  
 " Robt F graduate asst UofC r1209 California av  
 " Robt J (Emma) h3437 Shaw av apt 202  
 " Robt J clk h3437 Shaw av apt 302  
 " Robt J (Nellie) clk Vitagraph Inc h1540 Donaldson pl  
 " Robt M (Burns Bros Bird & Seed Store) r Covington Ky  
 " Robt M wchmn CG&ECo r Newport Ky  
 " Robt P chauf r4124 Whetsel av  
 " Robt V (Cath) clk h bsmt 4158 Allendale dr  
 " Rose r3315 Trimble av  
 " Rowena F Mrs r1627 Waverly av  
 " Roy (Sallie) lab L&NRR r343 Baum  
 " Ruth clk Willis Music Co r3954 Vine apt 1  
 " Ruth waiter Shillito's r2147 Clifton av  
 " Ruth C sten Rowe Laboratories r Newport Ky  
 " Sheldon L (Ruth) pres American Loan Co r Hamilton  
 " Steph student r3636 Belle Crest av  
 " Steven (M Jane) lab h4163 Eastern av  
 " Sun (Mary) h26 Mill  
 " Sweetie fetywkr C W Zumbiel Co  
 " Theatus waiter r971 Windsor  
 " Thos emp Schulze Bkg Co r Mt Washington  
 " Thos maintenancemn r2704 May  
 " Thos meeh County Sheriff r Deer Park  
 " Thos tchr Woodward Hl Sch r524 E 4th  
 " Thos (Alma) wchmn h1712 Elm  
 " Thos A (Clara) h3541 Wabash av apt 3  
 " Thos E (Cath) mgr University Club r324 Broadway  
 " Thos J r rear 625 Crown  
 " Thos J driver Julius Baer r15 W 15th  
 " Thos S asst sec Kroger Grocery & Baking Co h3712 Woodburn av  
 " Vernon (Viola) h3542 Bevis av  
 " Virgil E (Stella F) probation officer Co Juvenile Ct h1209 California av  
 " Wade (Lighthouse Oil Co) r Ross  
 " Walter clk South-Western Pub Co r1027 Sturm  
 " Walter lab r735 Richmond  
 " Walter mltr F A Klaine Co r811 Lincoln Park dr  
 " Wm r1122 Jackson  
 " Wm lab h rear 2608 Stanton av  
 " Wm (Cherry) steelwkr h750 Barr  
 " Wm A clk Intl Prtg Ink h728 Wayne  
 " Wm C ship clk Chas B Thomas Co r Sharonville  
 " Wm E (Rose H) bacteriologist U S P H Service h1311 Morten  
 " Wm E carrier PO r3559 Edwards rd  
 " Wm H lab r1154 Harrison av  
 " Wm J (Helen M) collectionmn CITCorp h2713 Hyde Park av  
 " Wm J (Alice G) slsmn h1285 McKeone av  
 " Wm J (Evelyn R) slsmn h1118 Olivia la  
 " Wm O (Floy O) supt of agencies W&S Life Ins Co h3333 Woodburn av  
 " Wm T tchr r307 Broadway  
 " & Friedman (Harry C Burns) lawyers 1239 Enquirer bldg  
 " & McDonnell Engineering Co Hartwell J Rosson mgr cons engs 817 Transportation bldg  
 Burnsides see also Byrnside  
 " Arth J (Florence) janitor h7 W 13th apt 7  
 " Carrie r831 W 5th  
 " Cassius C r127 Huntington pl  
 " Della M r832 W 4th  
 " Elmer M (Ruth) ship clk h1401 John apt 405  
 " Fred (Alberta C) lino opr h31 E Clifton av  
 " Harold G (Thelma) car washer CG&ECo h3267 Gaff av  
 " Harry driver r300 Broadway  
 " Harry (Margt) firemn Ohio Knife Co r215 Findlay  
 " Jesse (wid Wm) h1612 Sycamore  
 " Kate (wid Will) r831 W 5th  
 " Perry h747 Carlisle av  
 " Rosalie maid 841 Ridgeway av  
 " Susie (wid John) h692 W 5th  
 " Verna r831 W 5th  
 " Wm E (Lena) blrmkr h2307 Maryland av  
 " Wm F ship clk Armour & Co r2307 Maryland av  
 " Wm J (Roselen) janitor CG&ECo r3278 Berensford av  
 Burnsides Emma maid 897 Clinton Springs av apt 19  
 " Geo lab r1011 Central av  
 " Jos r501 Cutter  
 Burnstein Lawrence N (Belle) slsmn W L Lyons & Co h5021 Anderson pl  
 Burnwell Geo ice 945 VanHorne r946 W 7th  
**BUROMIN CO OF PITTSBURGH, PA, The L I Snodgrass Co Sales Agents, Phosphate Boiler Water Conditioning, Under Hall Patents, 18 E 4th, R1101-06, Tels Main 0057-58-59**  
 Burquist John R lab M B Farrin Lbr Co r266 Senator pl  
 Burr see also Buhr  
 " Arth B (Alice B) spl clk PO h2816 Erie av  
 " Cloda tailor Schwartz Tailoring Co r Norwood  
 " Eleanor Mrs maid r1049 W 8th  
 " Fannie (wid Edw) r3003 Kerper av

## BURR

" Foster K (Mabel) clk PO h2627 Park av apt 6  
 " Geo E (Mabel) lab h340 George apt 12  
 " Georgetta maid r1049 W 8th  
 " Henry (Louise) lab Jas A Callahan h956 W 6th  
 " John emp Arth R Theobald r426 Mill  
 " John lab r406 Richmond  
 " John porter Otto Graus Inc r Dayton Ky  
 " Mattie Mrs h404 1/2 Richmond  
 " Melrose D (Pauline) sta atndt Norman Williams  
 h340 George apt 11  
 " Mildred maid r340 George apt 12

BURR OAK BELTING CO, L C Constable Pres-  
Genl Mgr, H A Bayless Sec, Mrs Alpha Hamft  
Bacon Treas, Manufacturers of Leather Bel-  
tings, 309 Findlay, Tels Main 5474-5475

" Pauline maid r340 George apt 12  
 " Raymond J buyer Burkhardt Bros Co r Newport  
 " Richd M (Olive L) trav slsmn h1678 Cedar av  
 " Saul clk r636 W 9th  
 " Virgil A (Laura) spl agt John Hancock Mut Life  
 Ins Co h3819 Mt Vernon av  
 " Warren W (Eulah) br mgr United Color & Pig-  
 ment Co h2902 Losantiville av  
 " Wm (Beatrice) lab h707 Barr  
 " Wm E (Cynthia) lab h3751 Dirr  
 Burrage Chas W (Esther Y) sls eng Lunkenheimer  
 Co h2922 Eggers pl  
 " Gertrude C student r2922 Eggers pl  
 " Helen M r2922 Eggers pl  
 " Wm C student r2922 Eggers pl  
 Burreal Chas (Mary G) janitor The Columbia h  
 bsmt 2854 Winslow av  
 Burrell Cyrus (Ella M) h3013 Mathers  
 " Fred porter r738 W 7th  
 " Jas J r3013 Mathers  
 " John (Sallie) steelwkr r738 W 7th  
 " Raymond (Fay) driver Elliott Trans Inc h3116  
 School  
 " Raymond jr mech r3116 School  
 " Robt (Mary L) fishmn h617 Carlisle av  
 " Ruth r3836 Reading rd  
 Burren Gordon J (Charlotte) mgr The Travelers  
 Fire Ins Co h6240 Grand Vista av  
 Burress Edw relief eng CG&ECO r Columbia Park  
 " Henry L (Anna M) cond h3239 Highland av  
 " Jack S hlpr CG&ECO r Columbia Park  
 " Johnnie L r765 Barr  
 " Leonard J driver Elliott Trans Inc r Elmwood  
 Place  
 " Luther R mach opr Adam Wuest Inc r2133 Deer-  
 field pl  
 " Otis E (Anna B) pntr 1234 1/2 Columbia pkwy  
 h2120 do  
 " Wm formn Cin-Made Corp r RD 2 New Richmond  
 " Wm (Charlie M) lab h765 Barr  
 Burri Bruno L (Eliz L) haridrsr h3562 Madison  
 Park av  
 Burridge Chas J mgr Lexington Union Transfer r  
 2856 Victoria av  
 " Harry J (Helen N) sub clk PO h3527 Harrow av  
 " Jesse (Louise) wtchmn r4117 Spring Grove av  
 " John W (Helen) steam eng h2856 Victoria av  
 " John W jr (Margt) clk City Water Wks h3879  
 Isabella av  
 Burris Arth G (Anna) h1911 Andina av  
 " Basil (Clare) car opr h455 Stanley av  
 " Bayard G (Celia R) clk RyMS h6452 Lower  
 River rd  
 " Donald L (Eunice M) clk h3033 Madison rd  
 " Earl (Ethel) h302 Hopkins  
 " Emil M (Stella M) atndt h4050 Colerain av  
 " F W r6452 Lower River rd  
 " Fred slsmn Consolidated Supply Co r Newport  
 Ky  
 " Geo (Henrietta) slsmn Cipriani Gro & Bkg Co  
 h1720 Pleasant  
 " Geo R linemn CG&ECO r StBernard  
 " Geraldine F student r4050 Colerain av  
 " Jas r802 Hopkins  
 " Jas (Donna) cook h233 Hunsford  
 " Lois E hsekpr r32 W McMillan  
 " Lowell hlpr r455 Stanley av  
 " Malinda r302 Hopkins  
 " Margt platingwkr Fox Co r Newport Ky  
 " Mildred C clk r4334 Brownway av apt 4  
 " Nana E (wid Nelson) h32 W McMillan  
 " Ray ship clk Consolidated Supply Co r New-  
 port Ky  
 " Russell L fctywrk r455 Stanley av  
 " Thelma dietary Bethesda Hosp r619 Oak  
 " Theodosia G tchr r6452 Lower River rd  
 " Wm M mach CPCo r Norwood  
 Burriss Amy S Mrs sec Wm A Murray Spring Co r  
 Newport Ky  
 Burrough Dolle Mrs h2430 Copelen  
 " Eva r1407 Clay  
 Burroughes Walter E clk RyMS r Covington Ky  
 Burroughs A C h246 E 5th apt 8  
 " Adding Machine Co Jas Robertson br mgr 925-33  
 Temple Bar bldg  
 " Albert (Marion; Cor-Tre Laboratories) h2425  
 Homestead pl  
 " Anna (wid Geo) h1522 Moore

BURROUGHS B W (Daisy B), Mgr Ford Motor  
Co, h3853 Woodburn av

" Bernice sten The Christian Advocate h144 Glen-  
 coe pl apt 214

## BURROUGHS

" Chas E r532 Ringgold  
 " Chas W blr rm opr CG&ECO r North Bend  
 " Clarence A jr r2503 Auburn av  
 " Cora Mrs h207 W 15th apt 5  
 " Cora (wid Gus) h1608 Main  
 " Edith asst chemist r2230 StJames av  
 " Edw (Lulu) paperhng r70 Peete  
 " Edwin G (Louise) teller h6044 Colter av  
 " Esther pkr r1522 Moore  
 " Eva S Mrs slswr r2503 Auburn av  
 " Frank D chemist h1619 Burgoyne

BURROUGHS FRANK G (Mildred M), Asst Mgr  
Cincinnati Credit Co, h Kenmore av nw cor  
Hurd av, Tel Bramble 1572-W

" Geo storekpr CG&ECO r Dayton Ky  
 " Geo W r26 W 13th  
 " Geo W jr storekpr CG&ECO r Dayton Ky  
 " H A h1206 Dewey av apt 7  
 " Helen L sten Independent Discount Co r1626  
 Queen City av  
 " Herbert N lab Federal Bldg r1522 Moore  
 " Lambert B pntr Cinti Doctors Bldg Co r Forest  
 rd Box 279C  
 " M Eliz clk StAnthony Messenger r1522 Moore  
 " Margt presser Louis Levine & Sons r1311 Linn  
 " Marguerite waiter h2610 Stanton av  
 " Marvin H slsmn R J Reynolds Tobacco Co r  
 Norwood  
 " Mary Mrs furn rms 21 W 14th r do  
 " Nelson M Rev (Anne) pastor Christ Ch h2869  
 Linwood av  
 " O Steven (Mabel) carp h5333 Cbapman  
 " Orville telegr opr WUTC Co r Walton Ky  
 " Orville student r1810 Young  
 " Raymond (Ruth L) chauf h1639 Sycamore  
 " Rex slsmn Ray W Mecklenborg r275 Bodmann  
 " Robt H driver r1626 Queen City av  
 " T emp Kroger's r Bellevue Ky  
 " Walter r415 York apt 5  
 " Walter (Dorothy) driver r1606 Elm  
 " Wilbur E (Mary M) still opr h1626 Queen  
 City av  
 " Wm L (Mary) bartndr h21 W 14th  
 Burroway Arth C (Dorothy S) v-pres Engineers  
 Club of Cinti h6205 Beech View cir  
 Burrows Chas (Anna) adjuster Hamilton County  
 Mut Fire Ins Co h1411 Chase av  
 " Chas E h2249 Harrison av  
 " Edw M (Geraldine) drftsman h28 Erkenbrecher  
 " Edw R (Mae E) driver h3666 Stettinius av  
 " Emma (wid Thos) r754 McPherson av  
 " Emma M h2342 Auburn av apt 17  
 " Geraldine W nurse Holmes Hosp r28 Erken-  
 brecher av  
 " Harriet (wid Chas) r1231 Ida  
 " J Spencer sls eng I T Verdin Co r Mariemont  
 " Milton W janitor Hamilton County Mut Fire Ins  
 Co r321 E 14th  
 " R E slsmn Genl Elec Sup Corp r Silverton  
 " Ruth T private sec Taft Stettinius & Hollister  
 r Park Hills Ky  
 " Saml (Bertha) tailor h2350 Stratford av  
 " Warren W clk A&D Co h1231 Ida  
 Burrus Clara (wid Wm) cakemkr h3628 Columbus  
 " Edw H (Lillian G) gro 4332 Broadway av and  
 restr 533 Channing h4534 do apt 4  
 " Otto W (Eldora) chauf PO h2848 Melrose av  
 apt 1  
 Burry Mattie (wid John) r430 W 8th  
 Bursdal Edwood J slsmn Mabley's r Bellevue Ky  
 Bursiek Ralph C asst prof UofC h330 Probasco  
 Burske Mabel J (wid Jos) r3435 Ruther av  
 Burske Flora (wid Jos) r1394 Myrtle av  
 Burson Howard press opr Container Corp r1249  
 Eastern av  
 " Wm E (Kath P) h4253 Eastern av  
 Bursley Julius (Anna B) lab r903 Baymiller  
 Burst Adele M instr Singer Sewing Mach Co h2736  
 Riverside dr  
 " Alma (wid Raymond) clk h2709 Glendora av  
 " Eliz (wid Anthony) r2736 Riverside dr  
 " Gilbert (Mary C) delicatessen 1845 Reading rd  
 r do apt 2  
 Burston Clifford presser Jesse Munson r1533 Bay-  
 miller  
 " Eunice (Julia) lab h649 Kenyon av  
 " Houston B (Hattie B) h422 Cutter  
 " Wm delmn East Hyde Park Mkt r2584 Hoff av  
 Burt Alice (wid Chas) h1763 Eastern av  
 " Alvah W (Ida K) h3031 Temple av  
 " Anna (wid Chas) h907 Betts  
 " Bonnie Mrs coremkr Wm Powell Co h528  
 Armory av apt 530  
 " Carrie hlpr Holmes Hosp r133 Opera pl  
 " Chas lab r1086 W Liberty  
 " Chas lab r314 Richmond  
 " Chester lab r312 Richmond  
 " Clifford J emp Wm Powell Co r2280 Quebec rd  
 " Earl (Bonnie) h528 Armory av apt 530  
 " Edw E (Beatrice) h3822 Drake av  
 " Elmer M (Gladys) firemn Clyffside Brew Co  
 h1033 Dayton  
 " Elmer R (Mary E) press opr Victor Elec Prod-  
 ucts Inc h4425 Eastern av  
 " Emmett lab Hornke-Whiting Inc r743 W 8th  
 " Ernest H (Emma) barber David Keaton h rear  
 210 E 13th

## BURT

" Esme waiter Mrs Julia A Berns r1218 Bank  
 " Essie (Maggie) lab h810 Hopkins  
 " Geo C ins agt h451 Ludlow av apt 308  
 " Geo C (Eleanor) lieut City Police Dept h1721  
 Sutter av  
 " Geo W r1721 Sutter av  
 " Geo W jr (Cleo) chf reservations clk Am Airlines  
 Inc h4929 Bouton  
 " Harry (Myrtle) h812 Richmond  
 " Harry jr r812 Richmond  
 " Henry T (Hannah) h998 Columbia pkwy  
 " Howard F asst sub-dir mgr State Dept Pub Wel-  
 fare r Mt Washington  
 " Jas F (Esma) lab h1218 Bank  
 " Leonard L (Betty E) tilewkr h8112 Monon av  
 apt 2  
 " Marie E Mrs h1086 W Liberty  
 " Mary Mrs sec Fulton Council No 83 (DofA) r  
 RD 8  
 " Nancy (wid Wm) h416 E 2d  
 " Nellie (wid Everett) sten r3822 Drake av  
 " Payton lab r1763 Eastern av  
 " Philip (Daisy) lab AOLCo h810 W 9th  
 " Ray (Goldie) mus tchr 115 W Daniels r do  
 " Robt V (Alma G) instr Ohio Mechanics Institute  
 h1623 Harbeson av  
 " Rollo G r2436 Ohio av  
 " Sallie Mrs waiter Butterfly Tea Room r2507  
 Kemper la apt 7  
 " Shirley wrapper Cipriani Gro & Bkg Co r750  
 W Court  
 " Thos W (Martha S) driver h203 Broadway  
 " Troy (Bessie) emp WHCo h808 Hopkins  
 " Vernon lab r812 Richmond  
 " Wm mech r1218 Bank  
 " Wm L (Ludwena) h833 Findlay  
 " Wm W driver Crane & Breed Casket Co r Cov-  
 ington Ky  
 Burtanger Davd (Bertha) slsmn h842 Blair av  
 " David sec Tri-State Sav & Loan Co r1755 Dale  
 rd  
 " Esther (wid Edw M) h1755 Dale rd  
 " Marguerite M sten Producers Co-Operative Comm  
 Assn r4212 Florida av  
 Burtch Corinne (wid Henry F) h1370 Myrtle av  
 apt 2  
 " Henry F slsmn New Eng Mut Life Ins Co r1370  
 Myrtle av apt 2  
 Burtel John N slsmn Berkshire Life Ins Co r Park  
 Hills Ky  
 " Mary H Mrs sten J S Drewry & Co r Park Hills  
 Ky  
 Burtling Chas A grader Peter Poultry Co  
 Burtner Alice M (wid Wm L) tchr h2359 StJames  
 av apt 230  
 Burtnett Wm H (Jose S) h248 Albion pl  
 Burton A W shoe shiner Julius Donny r223 George  
 " A Walter (Frances S) h2932 Douglas ter  
 " Amusement Co Jack F Goldman pres 425 Central  
 av  
 " Anna L (wid Wm) smstrs h1731 Townsend  
 Apartments 1026 Burton av and 650 W Court  
 " Arth lab Cinti Union Term Co r1113 Hopkins  
 " Benj (Grace) lab h1320 Bowman av  
 " Callie (wid Hiram) h2142 Ravine  
 " Carl A (Martha) trucker h514 Findlay  
 " Carrie (wid Wm F) h217 Melish av  
 " Cecil (Eva) mach CPCo r1107 Vine  
 " Chas lab r915 W 8th  
 " Chas H maintenancemn CG&ECO r Middletown  
 " Chas R (Bessie) lab h688 W 5th  
 " Chas R (Esther) pntr h2406 Spring Grove av  
 " Chester coater Ault & Wiborg Carbon & Ribbon  
 Co r Covington Ky  
 " Clarence emp WHCo r Covedale  
 " Claude emp Kroger's r North College Hill  
 " Clifford r421 Oliver  
 " Clifford janitor College of Music r3250 Gilbert  
 " Clyde E (Ruth) slsmn Avondale Mtr Car Co  
 h3022 Euclid av apt 3  
 " Cora Mrs maid Alms Hotel h39 W McMillan  
 apt 9  
 " Daisy E slswn Pogue's r3128 Woodburn av  
 " Dolly Mrs h1124 Elm  
 " Dora r602 W 4th  
 " Dorothy saladmkr Shillito's r1673 Rockford pl  
 " Dorothy (wid Thos) r2113 Baymiller  
 " Earl emp WHCo r Branch Hill  
 " Edith r3626 Monteith av  
 " Edw r520 Plum  
 " Eliz presser Mack Shirt Corp r1776 Baltimore av  
 " Ella L clk W&S Life Ins Co r Norwood  
 " Esther pkr Intl Fruit Products Co r2406 Spring  
 Grove av  
 " Ethel (wid Ray) maid 1907 Northcut av  
 " Eug custodian Cent Tr Co r North College Hill  
 " Eug H (Willia) carrier PO h12 Lincoln ter  
 " Fay press hd Lockwood Mfg Co r Newport Ky  
 " Flora h1625 Walnut  
 " Frank (Dolly) lab h426 Lock  
 " Frank P (Zelpha) mold opr Reliable Ptnr &  
 Cstgs Co h1557 Dudley  
 " Furniture Co (Mose Rosenbaum) 141 W 6th  
 " Geo W formn CG&ECO r Harrison  
 " Gertrude M Mrs maid h13 W Liberty  
 " Goetha waiter r1316 Baymiller

## BURTON

" Grace M elev opr Vernon Manor r2028 Highland av  
 " Harold driver W D Creasey Sons  
 " Herbert (Sarah; Columbia Parkway Auto Sales) h3250 Harvey av apt 2  
 " Homer B (Mabel S) carp h4227 Appleton av  
 " Homer C (Edna) mixer Industrial Finishes Div h1211 Republic apt 5  
 " Hoy filler Kroger's r Arlington Hts  
 " Hoy (Viola) stillmn h638 East Epworth av  
 " Hynson G (Ellen R) purch agt Queen City Sup Co h2574 Cypress way  
 " Ida S (wid Chas H) supvr Baptist Book Rooms h15 Mason apt 15  
 " Inez Mrs h638 W Court  
 " Ira emp WHCo r Box 26 Cozoddale  
 " Irvin supplier Pullman Co r816 Armory av  
 " J Robt (Carrie) tmkpr Metal Sply Co h216 68th  
 " Jas (Rosa) lab h810 W 5th  
 " Jas (Ora) lab h915 Gest  
 " Jas E clk PO r RD 9 North College Hill  
 " Jas H teller First Natl Bk r Covington Ky  
 " Jas S (Lela) mach opr Nolte Screw Mach Products Co h1017 Findlay  
 " Jas W res phys Cinti Genl Hosp  
 " John (Carrie) lab h776 W 5th  
 " John L opr CG&ECO  
 " John W (Maude A; Burton Laboratories; American Ad-Mint Co) h1551 Donaldson pl  
 " John W (Freda) examiner NYC System h3584 Zumsteln av  
 " John W (Virginia) slsmn John F Stegner h2938 Harrison av apt 2  
 " John W (Virginia) trucker F H Lamson Co r rear 18 E 13th  
 " Julia (wid John) r831 Kenyon av  
 " Julia B wardrobwn h2930 Vine apt 7  
 " Kath clk Union Coffee Co r310 W 7th  
 " Kath Mrs r310 W 7th  
 " Kath Mrs h2813 Woodburn av  
 " Keith S lecturer UofC r Oxford  
 " Laboratories (John W Burton) medicines rear 1551 Donaldson pl  
 " LaCurtis (Clara) chipper r1355 Burdett av  
 " Lonnie (Opal) used furn 1504 Race h106 W 15th apt 6  
 " Lucy Mrs Indrywkr r1124 Elm  
 " Lucy (wid Jas) r2034 Reading rd  
 " Lula (wid Marshall) h1145 Sherman av  
 " M Adren (Lois M) compressor opr CG&ECO h 107 W 66th  
 " Mabel waitr B-G Foods Inc r326 1/2 E 4th  
 " Mable student r Anna Louise Inn  
 " Martha h3732 Clifton av  
 " Mary r3732 Clifton av  
 " Mary H Mrs tchr r1535 Groesbeck rd  
 " Mary M (wid Mitchell) h2937 Gilbert av  
 " Mason (Stella) atndt McLean's Service Sta h 1207 Republic  
 " Matthew H (Mildred C) archt h3800 Country Club pl  
 " Mattie mald College of Music r3250 Gilbert av  
 " Mattie Mrs h429 Chestnut  
 " Murdock T pres The Quality Service Co r Glendale  
 " Ordelle cook College of Music r Covington Ky  
 " Orville (Dorothy) clo clnr h945 Richmond  
 " Oscar hlpr Lonnie Burton r1504 Race  
 " Otis mech CG&ECO r Madeira  
 " Pearl (wid John) h1009 Freeman av  
 " Plato lab Reliable Ptnr & Cstgs Co

**BURTON RANGE INC, Edward J Stecklin Pres-Treas, Robert Lang V-Pres-Sec, Manufacturers of Hotel Kitchen Equipment, Sycamore se cor 7th, Tel Parkway 3760**

" Roosevelt (Bessie) porter h602 W 4th  
 " Ruth S asst comptroller Fed Home Loan Bk r2932 Douglas ter  
 " Saml lab r916 Kenyon av  
 " Spence Rev h3730 Reading rd  
 " Vola (Winnie) h1178 Harrison av  
 " Walter inspr Merchants Cold Stge Co r RD 1 Florence Ky  
 " Warren r816 Armory av  
 " Weldon hodcarrier h737 W 8th  
 " Wm (Julia) lab h931 Barr  
 " Wm waiter Toddle House  
 " Wm H (Mary H) tchr h1535 Groesbeck rd  
 " Wm J mach opr ATWCo  
 " Wm M mech Cinti Dependable Mtrs r Dayton Ky  
 " Wm M spl clk CG&ECO r Norwood  
 " Willie R asmlr J A Fay & Egan Co r Loveland  
 " Burtchys Edw W (Margt E) clk NYC System h1816 Elmore  
 " Edw W jr r1816 Elmore  
 " Lawrence F (Julia) florist h1501 Carolina av  
 " Burvage Eva (wid Albert) r220 Post sq  
 " Burwell A Henry (Aneta) checker h934 Churchill av apt 3  
 " Donald R (June A) tank opr r2218 Ohio av  
 " Earl J stereo Cinti Times-Star Co r North College Hill  
 " Edw B jr geologist US War Dept r Ft Mitchell Ky

## BURWELL

" Fred N (Lillian) auto repr Warner sw cor Wheeler h2312 Stratford av  
 " Iris Mrs custodian GAR Hall h4014 Apple  
 " Laura L Mrs waitr Harold N Yazell r1744 Marquette av  
 " Lydia (wid Orlando) r6406 Beechmont av  
 " Marvin (Iris) h4014 Apple  
 " Ray N cabtmkr C F Streit Mfg Co r2312 Stratford av  
 " Robt F cabtmkr C F Streit Mfg Co r2312 Stratford av  
 " Robt M (Bertha) slsmn Wayne Pump Co h2024 Eastern av  
 " Burwinkel Clara maid 1634 Robinson cir  
 " Frank servicemn Peter-Paul Service r Silverton  
 " Robt sec Plumbers' and Gas Fitters' Union No 59 1414 Sycamore  
 " Vincent B (Virginia F) dep collr US Int Rev r Norwood  
 " Burwood The apts 210-12 W McMillan av  
 " Bury Paul A research chemist Drackett Co r RD 15 Box 68  
 " Bus Sievert F (Lillie C) dist mgr The Quarrie Corp h3552 Paxton av  
 " Sievert F jr student r3552 Paxton av  
 " Busaid Geo E (Nelda E) gro 5824 Chandler h6108 Bramble av  
 " Busam Andrew J (Mary C) policemn h1774 Powers  
 " Andrew W (Emma) stock kpr h3610 Roll av  
 " Anthony (Julia) mach h2644 Bellevue av  
 " Armand J punch press opr Shott Mfg Co r3909 Spring Grove av  
 " Carl r County T B Sanatorium  
 " Chas (Aquina) reliefm h2817 Euclid av  
 " Chas E clk John H Hibben Dry Gds Co r Ft Thomas Ky  
 " Edw shoe repr h3909 Spring Grove av  
 " Edw (Anna) uphol Artistic Furn Mfg Co h17 Tower  
 " Edw J (Helen M) shoectr h4707 Winona ter  
 " Elmer C (Alma J) servicemn CG&ECO h4551 Anthony  
 " Ernest H (Hazel) h1643 Cooper  
 " Frances A typist CG&ECO r3901 Boudinot av  
 " Helen clk r3040 Lischer av  
 " Helen F sten r2617 Vine apt A  
 " Hilda beauty opr Ida M Stone r Newport Ky  
 " J Raymond clk RyMS r Mack  
 " Jacob emp Shillito's r395 Delhi pike (Delhi twp)  
 " John (Rose) clothctr h1425 State av  
 " John G appr FBCo r221 Renner  
 " John H (Sophia) mach Acme Mach Tool Co h 3901 Boudinot av  
 " John W (Bertha R) bldg contr h4300 Erie av apt 3  
 " Jos M (Eliz) janitor Western Hills Hi Sch h 3040 Lischer av  
 " Jos S (Busam Service Sta) r3040 Lischer av  
 " L agt W&S Life Ins Co r Norwood  
 " Lorraine slsmn Frank Herschede Co r3040 Lischer av  
 " Louise r4718 Winona ter  
 " Margt r3040 Lischer av  
 " Margt L clk r3901 Boudinot av  
 " Marle dept mgr Mabley's r Ft Thomas Ky  
 " Marie A shoewkr r2617 Vine apt A  
 " Motor Sales (br) used cars 7315 Vine  
 " Peter P (Pauline) h6243 Sierra  
 " Sena A Mrs r333 W McMicken av

**BUSAM SERVICE STATION (Joseph S Busam), Dealer in Standard Oil and Gasoline, Atlas Tires and Batteries, Battery Service, Lubrication and Car Wash, 2218 Clifton av, Tel Cherry 9386**

" Stanley carrier PO r3040 Lischer av  
 " Wilbur F prsmn r6243 Sierra  
 " Wm hlpr John Van Range Co r Newport Ky  
 " Wm J (Clara) h rear 1610 Pleasant  
 " Wm J formn Edwards Mfg Co r Clifton Ky  
 " Busby Danl W funeral director Wiltsee Inc h24 W 9th  
 " Dorothy slsmn Reed's r3030 Kerper av  
 " Grace student r3030 Kerper av  
 " Jas r1007 Gaines  
 " Katie (wid Harry) visiting hsekpr Community Chest h3030 Kerper av  
 " Myrtle ship clk Jenny Shop r3030 Kerper av  
 " Wm E prsmn Gibson Art Co h1341 Sycamore apt 1  
 " Buscema Jos B (Lillie) tailor GTCO h3235 Golden Busch see also Bush  
 " Albert G (Mabel) presser Splendid Launderers & Clnrs Inc h3302 Nash av  
 " Albert J (Esther M) uphol Artistic Furn Mfg Co h2114 Colerain av  
 " Alvin (Mildred) porter Cinti Ball Crank Co h1016 W 9th  
 " Anna r35 W Rochelle apt 2  
 " Anna (wid Aug) h403 E 12th  
 " Anna (wid Ernest A) h2011 Ryan av  
 " Anna (wid Richd) h4023 Palos  
 " Anna M bkpr LCTCo r2011 Ryan av  
 " Arth A (Dorothy) asst treas Hilton-Hawley Co h3836 Mt Vernon av  
 " Aug C (Louise J) phys 2836 Erie av h do  
 " Bering A phys r2836 Erie av  
 " Betty shoectr Schawe-Gerwin Co r Newport Ky

## BUSCH

" Betty E clk Fashion Frocks Inc r22 Kessler av  
 " Carl A r608 Trenton av  
 " Cath A Mrs h1819 Race  
 " Chas uphol C F Streit Mfg Co r Norwood  
 " Chas A (Eliz) pres-treas Natl Elev Mfg Co h 463 Grand av  
 " Chas E (Virginia M) mech r463 Grand av  
 " Chas H (Grace) clk Automotive Parts Co h22 Kessler av  
 " Chas H porter Pullman Co h923 W 8th  
 " Christian F slsmn Geo T Niefhoff h2340 Liddell  
 " Clarence W (Mayme) atndt YMCA h2252 Loth  
 " Dorothy bottler r342 Emming  
 " Dorothy A clk W&S Life Ins Co r1022 Beech av  
 " Dorothy M sten Siebler Tailoring Co r Cheviot  
 " Earl T r737 Burns  
 " Edna fctywkr r3892 Liston av  
 " Edw F (L Lucile) mldr h2546 Beekman  
 " Edw H (Olive C; B & M Candy Co) r Ft Thomas Ky  
 " Edw J (Edna M) v-pres-sec Natl Elev Mfg Co h 1646 Kellywood av  
 " Eileen r1228 Vine apt 8  
 " Ella (wid Augustus) smstrs r3127 Fredonia av  
 " Elmer plantmn Robt Ratterman r2009 Ohio av  
 " Emma clk Schawe-Gerwin Co r1760 Powers  
 " Emma (wid Wm M) h2948 Urwiler av  
 " Erma clk Model Lndry Co r3219 Hackberry  
 " Ernest (Josephine) h2540 Cleinview av  
 " Ethel F compt opr UCLICo r3729 Marburg av  
 " Ethelena fctywkr r3892 Liston av  
 " Evelyn ftr Schawe-Gerwin Co r Newport Ky  
 " Frank (Opal) driver h1609 Gest  
 " Frank G (Mabel W) trav frt agt Union Pac RR r Norwood  
 " Fred (Eliz) h3892 Liston av  
 " Fred G (Julia) h3836 Ferdinand av  
 " Fred H (Elsa) carrier PO h5512 Kirby av  
 " Fred J (Edna J) interviewer State Unemp Comp Comn h4103 LaCrosse av  
 " Fred W (Betty A) v-pres Harrison Tire & Rubber Co h4354 W 8th apt 34  
 " Geneva r1228 Vine apt 8  
 " Geo C (Betty C) lab h2522 Vine  
 " Gladys H tchr Hughes Hi Sch r310 East Auburn av  
 " H H Co (Carl F Rasch) sausage mfrs 1332 Vine  
 " Harold A (Jeannette J) city firemn h3482 Ervanston av  
 " Harold J (Mildred M) printer Cinti Enquirer h 3546 Lilac av

**BUSCH HARRY C, Attorney-at-Law, 308 Atlas Bank Bldg, 524 Walnut, Tel Main 3410, h108 Conway av, Tel Beechmont 7912**

" Harry F (Emma) porter h1760 Powers  
 " Hattie tel opr r1154 Dayton  
 " Henry B (Annie E) h1022 Beech av  
 " Howard R (Nanette R) clk Wray Elec Contracting Inc r Norwood  
 " Irene lino r919 Portman av  
 " J Christian (Mildred) firemn J H Day Co h2540 Liddell  
 " John A office mgr Germann Bros Motor Transportation r463 Grand av  
 " John C clk r1022 Beech av  
 " John H mach Rahn-Larmon Co r Dayton Ky  
 " John J driver Coca-Cola Btlg Wks Co r Covington Ky  
 " Jos sub clk PO r Cheviot  
 " Josephine r2009 Ohio av  
 " Josephine slsmn Shillito's r60 E Clifton av  
 " Julia r463 Grand av  
 " Laura M clk Standard Pub Co r2948 Urwiler av  
 " Lawrence Co Geo M Lawrence (Webster Groves, Mo) pres Ralph B Busch sec-treas mfrs agts 125 W Central pkwy  
 " Lena student r2540 Cleinview av  
 " Leonard W rep Thos A Edison Inc r430 Forest  
 " Louis (Josephine M) lampmkr h2009 Ohio av  
 " Louis jr r2009 Ohio av  
 " Louis F (Josephine) h3618 Middleton av  
 " Louise (wid Herman) h35 W Rochelle apt 2  
 " Macio T porter r923 W 8th  
 " Maria (wid Aug) h1561 Pullan av  
 " Marie r463 Grand av  
 " Minnie (wid Conrad) h1416 Race  
 " Minnie (wid Gustav) meats Findlay Mkt House stall 19 h3531 Trimble av  
 " Myron B lawyer r3051 Kerper av  
 " Myrtle h1228 Vine apt 8  
 " Nellis shoectr Schawe-Gerwin Co r Newport Ky  
 " Norma r1228 Vine apt 8  
 " Norma R sten P&GCo r2948 Urwiler av  
 " Owen (Frieda A) h311 Mt Hope av  
 " Owen A mldr Raymond Buehner r1022 Beech av  
 " Owen C (Anna) repr CG&ECO h4259 Fergus  
 " Robt G (Erma) h3219 Hackberry  
 " Robt W student r5269 Colerain av  
 " Robt W tmkpr r311 Mt Hope av  
 " Sophia (wid Henry P) h1154 Dayton  
 " Violet C r311 Mt Hope av  
 " Virginia inspr r704 Mt Hope av  
 " Walter A (Lillian) dispr Coml Motor Frt Inc h6164 Kenneville  
 " Wayne L clk Sou Ry System r3287 Broadwell av

## BUSCH

" Wm A (Cora) wtchmn h1916-18 Western av apt 1  
 " Wm C (Stella N) lawyer 410-11 Second Natl Bank bldg h5071 Anderson pl  
 " Wm H driver Taxicabs of Cinti r Covington Ky  
 " Wm L (Alma M) auditor Wm Glenn Glass Co h3287 Broadwell av  
 Buschanan Owen (Daisy) butler 3719 Dogwood la  
 Buschard Orville S (Ruth) carp h218 Whittaker  
 Buschhaus Ernest A (Herta) drftsman ATWCo h1105 Dayton apt 3  
 Buschbach Jacob lathe opr ATWCo r Newtown  
 Buschbacher Andrew S (Irene J) clk Steph Buschbacher h53 E Clifton av  
 " Michl J (Mary A) driver Chas F Lenhart Inc r RD 4  
 " Steph (Anna) confr 69 E McMicken av h do  
 Busche Adelaide clk Nicklas Bros r Cheviot  
 " Bernice H credit agt Rollman's r5058 Sidney rd  
 " Bros (Frank A and Leo J) filling sta 4523 W 8th  
 " Edna Mrs r2265 Rice  
 " Frank A (Busche Bros) r RD 4 Price Hill Sta  
 " Geo J meatctr John G Busche r5058 Sidney rd  
 " John G (Susan) gro 5058 Sidney rd h do  
 " John R tel opr CG&ECO r322 Vine  
 " Leo J (Busche Bros) r RD 12 Saylor Park Sta  
 " Mary G clk John G Busche r5058 Sidney rd  
 " Rita clk South-Western Pub Co r Cheviot  
 " Robt meatctr Frank B Thesing r1026 Underwood pl  
 Buschelmann Aloysius lab King Mach Tool Co r North Bend and Seymour rd  
 " Bernard J (Carrie) h4310 Colerain av  
 " Herman H (Alice M) hlpr h1775 Dreman av  
 " Mary student r3912 Borden  
 Buschelmann Earl appr r Mrs Eliz Buschelmann  
 " Edna M bkpr Alf A Spade r1702 Hanfield  
 " Eliz (wid Frank F) h ns West Fork rd 6 w Hays  
 " Harry (Edna) butterwkr r1702 Hanfield  
 " Josef F (Dorothy) casing selector h2913 Cornman av  
 " Robt lab r Mrs Eliz Buschelmann  
 Buscher see also Buescher  
 " Anna r2391 Shaffer av  
 " Bernard G (Emma) h4921 Relleum av  
 " Harry H (Loretta) restr 1098 W Liberty h1125 Poplar  
 " Herman J h1125 Poplar  
 " Jos (Eliz) inspr Frank Unnewehr Co r Covington Ky  
 " Mary (wid Jos) h1613 Clayton  
 " Raymond C clk r6215 Aspen av  
 " Thelma E Mrs enameler Dorst Jwry Co r Covington Ky  
 Busching Florence h2919 Grasselli av  
 " Helen M sten Shuron Optical Co Inc r2452 Harrison av  
 Buschle see also Bushle  
 " Albert (Marjorie) slsmn Armour & Co r1101 Rosemont av  
 " Albert J pntr r659 Sedam  
 " Albert N (Olive D) carp h659 Sedam  
 " Donald F r659 Sedam  
 " Earl J ship clk Sport Products Inc r340 Warner  
 " Edw R (Geo H Kessen Co) r Norwood O  
 " Ernest r2950 Burlington pl  
 " Francis X jr printer r2704 Scioto  
 " Frank X (Abbie) prsmn Brankamp Printing Co h2704 Scioto  
 " Fred J (Rose) wood turner h763 Sedam  
 " Gregory wtchmn John B Sicking Moving Co r2950 Burlington pl  
 " Howard E bkpr Nash Mtrs r Norwood O  
 " Hubert F (Pauline M) tchr R Wurlitzer Co h 3322 Trimble av  
 " Jack sten Provident Sav Bk & Tr Co r Norwood  
 " John driver r340 Warner  
 " John (Emily) slsmn CG&ECO h1646 Herbert  
 " Lester clk Edw Brockhaus & Co r340 Warner  
 " Loretta M slsmn r1646 Herbert av  
 " Louis F (Julia) h340 Warner  
 " Louis F jr driver r340 Warner  
 " Margt M r2704 Scioto  
 " Marjorie Mrs bkpr Southern Automatic Music Co r1101 Rosemont  
 " Mary A sten Burger Brew Co r2704 Scioto  
 " Robt F (Ruth M) mach h724 State av  
 " Virgil H (Cath M) driver h1510 Manss av  
 Buschman Anna E maid 3039 Erie av  
 " Cath J atndt Cincinnati General Hosp h501 Ridgeway av apt 14  
 " Chas R (Gladys) fnshr Childs Studio  
**BUSCHMAN E W CO, E W Buschman Pres-Treas, R B Vogt V-Pres and Chief Engineer, V W Sicking Sec, Norman J Tillar Asst Treas, Mfrs Conveying Machinery, Power Transmission Equipment, Engineers Complete Warehouse Stock of Power Drive Parts, Link-Belt Stokers, 418-22 New, Tel Cherry 3000**  
 " Edwin W (Bessie) pres-treas E W Buschman Co h3835 Ault Park av  
 " Wm (Emma) h257 Earnshaw av  
 Buschmann see also Bushman  
 " Peter shoe repr 3849 Colerain av r3744 Spring Grove av

## BUSCHMANN

" Richd W (Marlon) clk Winton Food Shop h3945 Borden  
 " Wm (Johanna) h1568 Baymiller  
 Buschmeier Frank asmbler Cinti Ball Crank Co r Terrace Park  
 Buschmiller see also Bushmiller  
 " Alma mlnr Mabley's r Veazey av  
 " Anthony J (Margt) inspr h3839 Cass av  
 " Gertrude (wid Jos C) h3707 Lester rd  
 " Harold W (Florence) fctywkr h1790 Elmore  
 " Margt E clk Crosley Corp r3839 Cass av  
 " Raymond J sheet metal wkr Kirk & Blum Mfg Co r3839 Cass av  
 " Robt J student r5707 Lester rd  
 Buschur Richd G (Margery C) agt W & S Life Ins Co h1725 Burney la  
 Buse see also Bosse and Busse  
 " Aloysius L pres-treas Ferd Wagner Co r Norwood O  
 " Anna J r2939 Sidney av  
 " Carl A (Marie E) h3422 Paxton av  
 " Carl A jr tool chaser r3422 Paxton av  
 " Clara K h2939 Sidney av  
 " Edw L (Clara L; Distillers Distributing Co) genl ins 1502 Fountain Square bldg h411 Resor av  
 " Edw L jr (Eliz McE) genl ins 1502 Fountain Square bldg h954 Ellison av apt 3  
 " Jos M trav slsmn r3422 Paxton av  
 " Leo H (B C Poole & Co) r Wyoming  
 " Lewis J h1541 Chapel apt 1  
 " Lidwina r1541 Chapel apt 1  
 " Mary R r3422 Paxton av  
 " Millie r2939 Sidney av  
 " R L Co Raymond L Buse pres distillers' supplies 1417 Carew Tower  
 " Raymond L (Jane) pres R L Buse Co h3521 Bayard dr  
 Busemeyer Anthony C (Helen C) slsmn h1412 Laidlaw av  
 " Aug C (Mary A) clk Sou Ry Sys r Covington Ky  
 " Clement (Bernardine) h4530 Eastern av  
 " Clement Rev business mgr Catholic Telegraph Register r435 Commercial sq  
 " Edw J (Sally) formn h1815 Baltimore av  
 " F W slsmn Pierson Lbr Co r Norwood O  
 " Flora A sten Cordes Lbr Co 15 E 66th r Wyoming  
 " Geo J (Carolyn) slsmn Zeropack Co h6229 Beechmont av  
 " Henry H exp 2037 Hewitt av h do  
 " John H emp Coca-Cola Btg Wks Co r Wyoming  
 " Jos F (Elinor) clk h5339 Tanner av  
 " Julia C r2037 Hewitt av  
 " Louis E (Frances) h5847 Wyatt av  
 " Rita office sec Imperial Paper & Color Corp r Covington Ky  
 " Rosella J clk CG&ECO r Covington  
 Busener Mildred U sten General Naval Stores r Wyoming  
 " Oscar E (Mildred V) mgr General Naval Stores r Wyoming  
 Bush see also Busch  
 " Adam E r445 Dayton  
 " Alex h rear 1041 Rittenhouse apt 5  
 " Alf chr COMCo r1629 Vine  
 " Alf C (Jane) h3141 1/2 Fredonia av  
 " Alice r2707 Preston  
 " Alice E (wid Chas) h3419 Cheviot av  
 " Allen lab r2707 Preston  
 " Allen W (Lula) h6146 Benvue  
 " Alvin r1206 W 7th  
 " Alvin (Edith) ctr h1805 Lang apt 6  
 " Alma F office sec YWCA (West End Br) r3061 Mathers  
 " Arth A (Kath) red cap Cinti Union Term h1540 Linn apt 800  
 " Baron C traffic mgr A T Massey Coal Co r Newport Ky  
 " Beatrice maid r4423 Dunbar pl  
 " Benj E fctywkr Phister Mfg Co r Ft Thomas Ky  
 " Bessie maid 3283 Hardisty av  
 " Bettie cook Laurence Hegner r2023 Pogue av  
 " Betty r509 W McMicken av  
 " Betty clk r3251 Gilbert av apt 2  
 " Beulah S r4809 Glenshade av  
 " Brize (Nettie) lab h852 Rockdale av  
 " Carl B student r3051 Kerper av  
 " Cath Mrs r421 David  
 " Chas (Katie) cement fnshr h2707 Preston  
 " Chas (Pearl) lab h1542 Denman apt 23  
 " Chas jr student r2707 Preston  
 " Chas I (Alta M) h208 Stanley av  
 " Chas R h740 Oak apt 20  
 " Charlori maid Hotel Curtis r846 Hathaway  
 " Clara M slsmn A E Burkhardt Co h3251 Gilbert av apt 2  
 " Claude E wldr John VanRange Co r Covington Ky  
 " Courtney r3232 Gilbert av  
 " Danl r1026 Rittenhouse  
 " Danl city street dept h505 Smith  
 " David chauf r961 Richmond  
 " David J pntr Reiser Decorating Co r2145 St James av

## TERMITES

INSULATION

All Work Guaranteed by a Company over Forty Years in Business

**Threway TERMITE Control Co.**  
EXCLUSIVE TERMITE SPECIALISTS

For Further Information  
See Page 51 Buyers' Guide

## BUSH

" DeForest mgr Surpass Leather Co of Phil r Lockland  
 " Doris A pkr r1422 Chase av  
 " Dorothy maid 3540 Zumsteln av  
 " Earl R (M Ethel) asst medical director W & S Life Ins Co h3536 Herschel View  
 " Edna Mrs fnshr Louis Levine & Sons h1629 Vine apt 3  
 " Edna Mrs masseuse Ryan Beauty-Bath Salon r Morris Hill Ind  
 " Edw r3066 Melbourne ter  
 " Edw (Alberta F) porter Fenton's h3066 Melbourne ter  
 " Ellis mach John VanRange Co r419 Commercial sq  
 " Emma (wid Benj) h445 Dayton  
 " Ernest (Margt) sta fremn h906 W 8th apt 1  
 " Ethel tchr r3577 Michigan av  
 " Ethel R office sec Kroger's r3232 Gilbert av  
 " Fannie clk Lawrence Hegner r2023 Pogue av  
 " Frances asst librarian Pub Library (Douglass Br) r352 Rockdale av  
 " Frank r1640 Blair av  
 " Frank r403 George apt 6  
 " Frank E (Nellie S) janitor h4 W 15th apt 14  
 " Frank E jr asmbler Monarch Tool & Mfg Co r4 W 15th apt 14  
 " Franklin Z (Henrietta V) carp h3514 Handman  
 " Geneva Mrs prsr Mack Shirt Corp r2145 St James av  
 " Geo I drftsman Lunkenheimer Co r Covington Ky  
 " Geo W (Alice) lab h802 Bank  
 " Georgia Mrs r317 George  
 " Glenn E (Edna) formn Arth W Langenheim h 6201 Fairhurst av  
 " Hazel clk Prud Ins Co r Erlanger Ky  
 " Henry O driver r648 E McMillan apt 2  
 " Herman r515 1/2 Plum apt 5  
 " Herman W mgr Cooper Service r Mariemont  
 " Ione sten P Sullivan Shoe Co r Covington Ky  
 " Ira (Inez) h1122 Lincoln av  
 " Ira leather wkr AOLCo r1084 Flint  
 " Irene W Mrs racker C-BL Div r3814 Dunloe av  
 " J Ernest (Erlie K) carp 2369 Park av h do  
 " J Herbert (Susan M) bldg contr 4809 Glenshade av h do  
 " Jackson (Frances) h827 W Court  
 " Jas B sten Sou Ry Sys r Erlanger Ky  
 " Jas L (Eliz N) lab r835 State av  
 " Johanna (E Steinmann & Co) r Dayton Ky  
 " John r3454 Cornell pl  
 " John (Laura) lab h750 Hopkins  
 " John jr r750 Hopkins  
 " John L (Dorothy A) dept supt Cinti News Co h 1105 Tennessee av apt 1  
 " Jos lab Dugan Concrete Co r2633 Park av  
 " Kath casewkr Associated Charities r249 East Auburn av  
 " Lela Mrs h727 Kenyon av  
 " Leola Mrs cook r516 W 7th  
 " Lonnie (Martha) plater h2833 Melrose av  
 " Luella dietitian r852 Rockdale av  
 " Lydia recreational dir h1640 Blair av  
 " Mae Mrs Indrywkr h1641 Sycamore apt 7  
 " Marie r1567 Baymiller  
 " Marie maid r2707 Preston  
 " Marion K (Eliz R) slsmn Cinti Bldrs Sup Co h 6502 Tyne av  
 " Mary (wid Chas B) r6404 Ridge av  
 " Mary F sten Asphalt Institute r Ft Mitchell Ky  
 " Matthew (Nettie) gdnr h3061 Mathers  
 " Milton (Loretta) mach h1697 State av  
 " Minerva maid r2707 Preston  
 " Myron B real est 417 W 7th r3051 Kerper av  
 " Nancy J compt opr Wm Koehl Co r1422 Chase  
 " Neuuell R tchr r3536 Herschel View  
 " Norman (Addie) lab h1118 Clark  
 " Otha (Eula) lab h1221 W 7th  
 " Paul S driver r1422 Chase av  
 " Rachel r522 Oliver  
 " Raymond hlpr City Div Waste Colln r852 Rockdale av  
 " Reuben A (Eva) stockmn Fair Store Co h2025 Madison rd  
 " Richd waiter Lambert Tholen r420 W 8th  
 " Robt r727 Kenyon av  
 " Robt lab r1206 W 7th  
 " Robt C clk Trailer Co r3232 Gilbert av  
 " Rose Mrs h118 E McMicken av  
 " Rufus (Ruby) lab h1047 Clark

## BUSH

Ruth nurse 3246 Burnet av r do  
 Sturgle mech Rubel Baking Co r852 Rockdale  
 T S (Virginia) lab Shepard Elev Co h1515 Gorman  
 Theo r3066 Melbourne ter  
 Theo H teleg repeater atndt AT&TCO r Ft Thomas Ky  
 Thos lab r815 W 7th  
 Thos (Viola) lab Haffner Bros Co h428 Chestnut  
 Vera C tchr r3051 Kerper av  
 Verne bartndr Lawrence Hegner r4317 Verne av  
 Vernon (Betty) porter h2033 Pogue av  
 Viola S Mrs maid Jewish hosp h509 W McMicken  
 Virgie (wid Leslie) h509 Mound  
 Wm driver CG&ECO r Madison Place  
 Wm (Ella) mach opr h1221 W 7th  
 Wm B lab h1629 Tremont  
 Wm B (Johanna G) lawyer 417 W 7th h3051 Kerper av  
 Wm C (Mary) driver r410 E 3d  
 Wm G (Henrietta M) lieut City Fire Dept h1228 Bates av  
 Wm W (Lillian) meat ctr h1422 Chase av  
 Bushakra Jos lab h1588 Central av  
 Kattal (Ame) stone mason h308 E Liberty  
 Bushard Clarence W fctywrk Phister Mfg Co r Dayton Ky  
 Bushell Dora Indrs Christ Hosp r1432 Race  
 Mary h1432 Race  
 Bushelmann Bernard (Mary) brklyr h2573 McMicken av  
 Gretta A clk SR&Co r StBernard  
 Herbert asst Pub Library r3716 Woodford rd  
 Marie maid Netherland Plaza r2573 McMicken  
 Busher Irvin (Lillian) clk h308 W McMillan  
 Wm janitor h1119 Poplar  
 Bushey Warren F credit mgr Bell Furn Co r3405 Telford  
 Bushillon Benj lab r2829 Ashland av  
 John B (Minnie) barber 2967 Gilbert av h2829 Ashland av  
 Bushkirk Vena R saladwn Mrs Clara M Pressler r Covington Ky  
 Bushle see also Buschle  
 Frank P (Evelyn) mgr Kiradjiff Bros h1623 Sycamore  
 Bushman see also Buschmann  
 Ada telegrapher WUTC0 r203 W McMillan  
 Albert (Lucy) asmlr h1808 Carll  
 Chas J elev opr Fair Store Co h918 Kreis la  
 Clara (wid Frank) inspr h967 Purcell av  
 Clarence mach VC&SCO r Norwood O  
 Clarence H (Balzer & Bushman) r2620 Stanton av  
 Clifford A wrapper Dayton Folding Box Co r967 Purcell av  
 Dorothy checker PHDTCo r967 Purcell av  
 Fred J (Lillian) slsmn h129 Woolper av  
 Gerald (Edith C) slsmn h1187 North Lynnebrook dr  
 Harvey r256 Eutler  
 Henry (Luenna) h951 Armory av  
 Henry (Gertrude E) mtrmn h1845 Carll  
 Leon L (Hazel) labeler Kroger's h236 Setchell  
 Lucy Mrs janitor Pub Library h1808 Carll  
 M Kay r967 Purcell av  
 Minnie cigar mkr Cintl Cigar Co r New Richmond  
 Paul J carp r1845 Carll  
 Rachel mach opr COMCo r Norwood O  
 Ralph H (Gertrude) clk PO h1604 Ross av  
 Rose L r918 Kreis la  
 Russell auto mech r967 Purcell av  
 Sarah Mrs r353 Kilgour  
 Bushmann Claude E (Dollie E) janitor Gables Apts h1406 Locust  
 Bushmiller see also Buschmiller  
 A M pkr White Villa Gro r1229 Clay  
 Bette R slsmn Mabley's r4865 Guerley rd  
 Edith C Indrywrk Gibson Art Co r308 W McMicken av  
 Fred A (Geneva) slsmn Jerome H Grueter h4865 Guerley rd  
 Henrietta mach opr COMCo r1229 Clay  
 Hilda A shoe wkr r3215 Lehman rd  
 Mae shoe wkr r3215 Lehman rd  
 Mamie Mrs h308 W McMicken av  
 Mary h1229 Clay  
 Odelia smstrs Cintl Coffn Co r3215 Lehman rd  
 Richd J (Blanche A) slsmn h739 Burns apt 8  
 Businell Alice W Mrs h21 Westminster Flats  
 Geo M (Kathryn) mgr The Beverly h2123 Gilbert av apt 17  
 Bushouse Claus J (Grace) chemist h117 Millsdale  
 Bushu Herbert A dist sta acct NYC System h3411 Clifton av apt 32D  
 Busick Paul bench hd Wm Powell Co r Covington Ky

**BUSINESS MENS FEDERAL SAVINGS & LOAN ASSOCIATION**, Louis D Marks Pres, Edward M Marks V-Pres, Fred A Frietsch Sec, M E Coleman Treas, 608 Main, Tel Cherry 0242  
 Service Associates (Geo W Benckenstein) collns 510 Edwards bldg  
 Service Co Mrs Ethna C Zull mgr rental agts 831 Temple Bar bldg

## BUSINESS

& Professional Men's Club of Sedamsville and Riverside Wm F Richter sec meets 2d Monday 6557 Lower River rd  
 Busken Cath clk Adler Co r1124 Atwood av  
 Geo J (Eliz M) mach C-BLDiv h1019 Seton av  
 Jos C (Daisy L) baker 2711 Erie av h6255 Orchard la  
 Mary h1116 Witler  
 Mary E bkpr StMary's Hosp r1124 Atwood av  
 Richd M (Kath) clk PO h1124 Atwood av  
 Busker Deck (Virginia) h1244 Elsinore av  
 M Crescentia sec Laurent Lowenberg r Covington Ky  
 Margt Mrs tel opr Hotel Sinton r3831 Vine  
 Wm H prsmn Cintl Times-Star Co r322 W 4th apt 27  
 Wm M brewery wkr HBCO  
 Buskill Geo mach C-BLDiv r Williamsdale  
 Buskirk Alene r1638 Pullan av  
 Curtis L (Clara) groundsmn CG&ECO h3737 Glenway av  
 Everett (Mathilda) sprayer h1039 Straight  
 Ivan G (Jean V) driver h1308 Broadway apt 4  
 Minnie mach opr COMCo r Dayton Ky  
 U B pres Kearns Coal Co r3851 Reading rd  
 Busman Geo A (Ruth) mach h4201 Kirby av  
 John H (Eva) h2372 Rohs  
 Marle tailor r2372 Rohs  
 Busmeyer Norbert J service mgr Dictaphone Corp r Bellevue Ky  
 Busom Jos h565 Blair av  
 Buss Alma dietary Bethesda Hosp r619 Oak  
 Chas collr Cintl Post h3642 Wilshire av  
 Eleanor (wid Chas) r3642 Wilshire av  
 Eug R jr (Frances A; Eug R Buss Jr Ins Agcy) h1305 Cryer av  
**BUSSE EUGENE R JR INSURANCE AGENCY** (Eugene R Buss Jr), General Insurance, Representatives The Travelers Insurance Co and Travelers Indemnity Co of Hartford, Conn, 1107 Union Trust Bldg, Tel Cherry 0022, Res Tel East 5593  
 Jacob poultry 881 Ridgeway av h do  
 Jacob F (Anna) lab Hilton-Davis Chemical Co h6057 Kellogg av  
 Miriam brusher PHDTCo r881 Ridgeway  
 Wm r4193 Eastern av  
 Bussard Clyde L (Marie) lab h572 Armory av apt 677  
 Emery J H (Eva) elec eng h2701 Stratford av apt 1  
 Loraine Mrs h552 Mt Hope av  
 Phillip driver r1223 Republic apt 3  
 Winifred (wid Saml) h1223 Republic apt 3  
 Bussberg Harry G (Eleanor) pntr h849 Findlay  
 Harry R slsmn r849 Findlay  
 Henry F (Theresa) lab h2100 Riverside dr  
 Ida H nurse aid Christ Hosp r3134 N Main  
 Bussdicker Arth J D lawyer 605 Sou Ohio Bank bldg r Norwood  
 Busse see also Bosse and Buse  
 Andrew B (Anna M) meatctr h1325 Groesbeck rd  
 Aug (Jennie) caretkr h1813 Highland av  
 Carl R phys 4952 Glenway av ti do  
 Chas J japanner Wm Miller Range & Furnace Co r1241 Elberon av  
 Edna cook 2621 Handasyde av  
 Frank E (Estelle) sec Busse & Borgmann Co h 3426 Manor Hill dr  
 Frank H (Florence E) clk h4745 Guerley rd  
 Fred (Eva) h2533 Valley View ct  
 Geo J gro 3501 W 8th h do  
 Henrietta (wid Louis) r1237 1st av  
 Herman (Julietta) fctywrk h2547 McMicken av  
 Jeannette r2966 Douglas ter  
 Jos A (Ida H) slsmn h2966 Douglas ter  
 Jos H emp Cintl Shaper Co r Covington Ky  
 Jos H (Lenora L) pres Busse & Borgmann Co r Neeb rd (Green twp)  
 Jos V lab CG&ECO r Covington Ky  
 Marjorie C sten L T Patterson Co r4745 Guerley rd  
 Mary clo clnr 1680 California av r44 Arcadia pl  
 Norbert J v-pres-treas Busse & Borgmann Co h 875 Clifton Crest ter  
 Rose M maid r2547 McMicken av  
 Thos W slsmn Shillito's r44 Arcadia pl  
 Wm A (Mary T) buyer h44 Arcadia pl  
**BUSSE & BORGMAN CO**, Joseph H Busse Pres, Norbert J Busse V-Pres-Treas, Frank E Busse Sec, Funeral Directors and Embalmers 1517-25 Freeman av, Tels Parkway 4487-88; Parkway Funeral Home Central Parkway and Clifton Hills av, Tels Parkway 4487-88  
 Russell Anna r1757 Iliff av  
 Chas E caddie r6780 Parkland av  
 Chas J (Kate L) lathe opr CBTCO h3044 Beekman  
 Howard J bartndr Hub Cafe r26 E 9th  
 Josephine clk South-Western Pub Co r Cold Springs Ky  
 Leola r1757 Iliff av  
 Sim (Lora) lab r1555 Dudley  
 Wallace janitor CG&ECO r Cleves

## BUSSELL

Wm (Emma R) eng Bethesda Hosp h746 Morgan  
 Wm J (Leola A) formn Wm Powell Co h1757 Iliff av  
 Busser Adolph (Margt) tanner h1227 Bates av  
 Anna M (wid Jacob) h3559 Newton av  
 Geo formn SBCo r Chevlot  
 John A lab r3559 Newton av  
 Wm E (Alice) asst br mgr Kroger's h547 Channing  
 Bussey Helen L tel opr Postal Tel-Cable Co r2274 Vine  
 Jos C eng Cintl Union Term Co h2499 Madison rd apt 4  
 Lillian (wid Geo W) sten r469 Stanley av  
 Mary E r403 David  
 Bussick Martin P lab M B Farrin Lbr Co r Mt Healthy  
 Bussie Herman (Lucille) h1129 Gest  
 Bussman Chas r2256 Rice  
 Chas O (Florence) sec-treas Transvaal Copper Mining Co h2256 Rice  
 Fred r289 McCormick pl  
 Geo A (Corra) ctr Gibson Art Co h4661 McNeill av  
 Velma tel opr Philip Carey Co r2256 Rice  
 Bussmann Frank A (Leona C) concrete contr 2202 Ravine h do  
 John C h241 Renner  
 Bustetter Florence E Mrs h1011 Sturm  
 Inez L (Lady Fair Beauty Salon) r1011 Sturm  
 Louisa (wid Matt) h1811 Queen City av  
 Matthew J formn PO r Chevlot  
 Bustle Arth J barber Terminal Barber Shop r21 Hartwell av  
 Butch Agnes conftr 3912 Liston av h do  
 Harry A fnshr C-BLDiv h3912 Liston av  
 V Henry r3912 Liston av  
 Wm whse supt Jones & Laughlin Steel Corp 401 W Front  
 Butcher Clyde V (Florence) atndt County Home h 2916 Seminole  
 Edw restrwkr r121 W Court  
 Ernest servicemn Underwood Elliott Fisher Co r Bellevue Ky  
 F prs opr Container Corp r Covedale  
 Floyd E (Mabel G) sta eng r2159 Central av  
 Floyd R (Minnie L) elev opr h1715 Fairfax av  
 Geo sta atndt Liberty Rockdale Consumers Co-op Inc r Covington Ky  
 Harry C (Nell) brklyr h2154 StJames av  
 Herbert sta eng r194 Rockaway av  
 J Clyde (Audrey V) bench hd Wm Powell Co h 631 Neave  
 John student r2932 Hoadly ct  
 Mary E asmlr Gibson Art Co r Covington Ky  
 Maurice J (Esther) adjuster Capitol-Barg Dry Cng Co h1404 California av  
 McKinley (Myrtle) plstr h630 E 5th  
 Ommie W frt ndr Sou Ry Sys r138 Mulberry  
 Pauline (wid Barney) r333 Erkenbrecher av  
 Pearl nurse Deaconess Hosp r415 Probasco  
 Robt T bench hd Wm Powell Co r831 Neave  
 Rowland (Marie) mach h2932 Hoadly ct  
 Saml business agt Teamsters Union No 100 h333 Erkenbrecher av  
 Thos J formn CG&ECO r Bromley Ky  
 Wm L v-pres Central Trust Co r Marlemont  
**BUTCHERS' HIDE ASSOCIATION**, Robert Meyer Pres, Henry Schiachter V-Pres, Louis Hahn Sec, Robert N Meyer Treas, Charles L Erhardt Jr Supt, Dealers in Calf Skins and Hides 508-14 Poplar, Tel Main 0329  
 Local Union (Cattle Calf and Lamb) No 232  
 Geo Kresser sec meets 1st and 3d Wed 2800 Colerain  
 Butchkes Albert J h39 Erkenbrecher av apt 2  
 Isidore (Bertha) h231 Hearne av  
 Saml clk r231 Hearne av  
 Sidney student r231 Hearne av  
 Buten Geo H (Eliz) agt Western & Sou Life Ins Co h1258 Ross av  
 Gilles fieldmn r1258 Ross av  
 Richd G ins agt r1258 Ross av  
 Butnust Johanna maid 3976 Beechwood av  
 Butke see also Budke  
 Chas r2110 Freeman av  
 Chas G (Ruby) gro 1764 Queen City av h3741 Wieman av  
 Chas H (Sophia) v-pres-supt Cintl-Eagle Lithographing Co Inc h3420 Ferncroft dr  
 Chas J r3420 Ferncroft dr  
 Clifford G (Elsie) agt Prud Ins Co h1241 Rutledge  
 Clifford J driver r2110 Freeman av  
 Edw P clk Frigidaire Div GMSC r2110 Freeman  
 Howard J (Frieda) driver Cintl Ice Mfg & Cold Stge Co h1108 Dayton  
 Jas R (Florence) mach JDCo h2406 Central pkwy  
 Lena M (wid Chas E) h2110 Freeman av  
 Marcelle Mrs r1714 Frintz apt 1  
 Robt C jwlr Mecklenborg & Gerhardt r1241 Rutledge  
 Butler see also Beutler  
 A Clifton (Z Vivian) pntr h3026 Robertson av apt 21  
 A Lee clk Frank Hoehn r2029 Madison rd

## BUTLER

" Alice maid r1019 Central av  
 " Alice (wid Lawrence) r605 W 8th  
 " Anna smstrs Delicave Tailoring Co r1029 Considine av  
 " Arnold r839 Wade  
 " Arth janitor YMCA r3070 Penrose pl  
 " Arth R (Mae E) clk RyMS h3070 Penrose pl  
 " Bertha Mrs r711 Richmond  
 " Building 15 W 6th  
 " C Geo (Hazel) lab r1719 Hughes  
 " Carl J (Dorothy) slsmgr John Scherz Sons r Harrison  
 " Cath A dept mgr Pogue's r2307 Kenton  
 " Chas h410 Elizabeth  
 " Chas (Esther) cement fnshr h908 W 9th  
 " Chas (Dora) lab h821 Hathaway  
 " Chas (Frances) slsmn Thee Paint & Glass r 4441 Colerain av  
 " Chas H (Norma) acct exec Stockton-West-Burkhardt Inc h854 Lafayette av  
 " Chas H printer Cinti Times-Star Co r Norwood  
 " Chas J (Emily J) broadcast eng Crosley Corp h3085 Taylor av  
 " Chas M (Mary E) lab Container Corp h3807 Columbia pkwy  
 " Chas S drftsman NYCSysm r Norwood  
 " Chas S (Minnie J) slsmn h3724 Morris pl  
 " Chester E (Eva) carrier PO h832 Rockdale av  
 " Clara (wid Albert L) h2029 Madison rd  
 " Clifford stringer r2824 Melrose av  
 " Clyde G experimental eng Cinti Ball Crank Co r Madeira  
 " Danl waiter Herbert A Staggs r136 E 9th  
 " Danl B (Rosa B) sta firemn h7 Bella Vista pl  
 " Danl J (Evelyn M) clk Crosley Corp h1542 Jonathan av  
 " Danl M r476 Riddle rd  
 " David (Luella) h1016 Purcell av  
 " Dennis r315 Sycamore  
 " DeSota (Ann) lab r1045 Rittenhouse  
 " Dionna slswn Alaska Fur Co r Mt Auburn  
 " Doris clk Employers Liability Assur Corp r Woodlawn  
 " Dorothy M slswn Woolworth's r418 Purcell av  
 " E Emma r4235 Williamson pl  
 " E Marion sten r1671 Jonathan av  
 " Earl S agt CG&ECO r1426 E McMillan av  
 " Edith B clk W&S Life Ins Co r Covington Ky  
 " Edmund V (Roberta) office mgr Scully Bros r Madeira  
 " Edw driver Aug L Hessel r Covington Ky  
 " Edw lab h3571 Haven  
 " Edw mach r33 E 13th apt 3  
 " Edw I (Ruth B) lab Federal Bldg h651 Delhi av  
 " Edw N clk C&Ory r Ft Thomas Ky  
 " Edw O (Helen R) lab h804 Richmond  
 " Edwin R (Ethelyn L) slsmn Goodyear Serv h315 W 7th apt 9  
 " Eliz (wid Wm) h435 W 7th  
 " Ella Mrs h120 E McMillan apt 1  
 " Ella D (wid Geo) h1645 Dauner av  
 " Elmer E (Eleanor C) clk 5th 3d Un Tr Co h 1648 Herbert av  
 " Elsie Mrs h1510 Republic  
 " Emma H Mrs bkpr Max Woche & Son Co h 3553 Bogart av apt 9  
 " Emma L (wid Chas) sec McKinley Chapter No 143 OES r2124 Harrison av  
 " Ernest clk Irving Margolis r328 Richmond  
 " Estelle Mrs smstrs Durwood W Daniels h204 E Liberty  
 " Esther office sec Dr Raymond G Senour r Norwood  
 " Eug (Jane) trucker NYCSysm h828 Richmond  
 " Eug E porter L M Prince Co  
 " Eva artist r2124 Sinton av  
 " Everett H (Margt) sta atndt Howard W Juett r 1113 Dayton  
 " Flay cash Cinti Conservatory of Mus r238 McCormick pl  
 " Florence h127 E 3d R12  
 " Florence slswn Dow Drug Co r426 Stanley av  
 " Florence E acct Cinti Coffin Co h6508 Iris av  
 " Florence J slswn R Wurlitzer Co r1426 E McMillan  
 " Frances asst bkpr Nash Mtrs r South Ft Mitchell Ky  
 " Francis (Marie) driver h1197 North Lynnebrook dr  
 " Frank br mgr Kroger's r Covington Ky  
 " Frank C clk RyMS r Norwood  
 " Freda Mrs h3083 Moosewood  
 " Gene lab r828 Richmond  
 " Geo (Hazel) lab h1719 Hughes  
 " Geo lab County Eng r Norwood  
 " Geo A bkpr r1671 Jonathan av  
 " Geo A lab r829 W 7th  
 " Geo E (E Helen) sampler Cinti Bd of Trade Inc h714 Trenton av  
 " Geo W (Alice E) pntr h1671 Jonathan av  
 " Georgia Mrs h1057 Mound  
 " Gilbert (Olga) cloth ctr h885 Glenwood av  
 " Goldie r302 E 5th  
 " Grady (Narcissa) chauff h561 W Liberty apt 953  
 " Hannah (wid Danl J) h1053 Schiff av

## BUTLER

" Harold whol parts rep Heinz Motors r StBernard  
 " Harry (Estelle) auto mech h204 E Liberty  
 " Harry (Eliz) wtchmn h807 Anderson Ferry rd  
 " Harvey (Ruby) porter r530 W 9th  
 " Hattie Mrs maid 2980 Linwood av r Lockland  
 " Helen M clk Crosley Corp r418 Purcell av  
 " Helene A Mrs h1337 Lincoln av  
 " Herman J (Irene) formn h347 Cassatt av  
 " Howard fctywrk r1062 Pine apt 1  
 " Howard B (Margt M) h2564 Eastern av  
 " Ida (wid Jas R) h756 Richmond  
 " Jack tracer CP Co r Ft Thomas Ky  
 " Jas r819 Carlisle av  
 " Jas (Wilhelmina) chauff r1239 Lincoln av  
 " Jas lab Armenian Rug Cing Co r839 Carlisle av  
 " Jas plstr C-BL Div r North College Hill  
 " Jas storekpr Merkel Bros Co r1055 Lawton rd (PkH)  
 " Jas C wtchmn L T Patterson Co r3311 Trimble  
 " Jas G (Charlotte) capt h3316 North Sterling way  
 " Jas J mach Robt C Johnston & Co r Covington Ky  
 " Jas L (Louise) butcher h846 W 5th  
 " Jas P (Ella C) brkmn h3932 Herron av  
 " Jas S jr (Margt E) awning hngr John Scherz Sons h322 Emming  
 " Janie (wid Henry) r956 W 6th  
 " Jean sten York Supply Co r Deer Park  
 " John emp Standard Silicate Div r Covington Ky  
 " John (Bessie) lab h967 Martin  
 " John T (Anna F) clk CG&ECO h1029 Considine  
 " Jos r618 Sedam  
 " Jos driver Ferguson Cabs r828 Richmond  
 " Jos D (Ruth) slsmn Louis C Welsbrodt h1111 Elberon av  
 " Jos E servicemn r3584 Lossing  
 " Jos L optician Harry B Martin r517 E 3d  
 " Jos L (Alma) stokers 3584 Lossing h do  
 " Josephine r104 W 9th apt 10  
 " Julia r The Fontbonne  
 " Laura (wid Anthony) r3063 Mathers  
 " Leland G (Freda B) teller North Side Bk & Tr Co h4049 Herron av  
 " Leslie F (Louise J) grain supvr Agrl Marketing Service Federal Grain Supervision h1029 Schiff  
 " Lillian h2608 Eastern av  
 " Lillie (wid Jos) h630 W Court apt 1  
 " Lois slswn Woolworth's r Covington Ky  
 " Louise r967 Martin  
 " Louise (wid Henry) h819 Carlisle av  
 " Lulu (wid Roland) furn rms 530 W 9th h do  
 " Madison S (Helen) h3028 Hackberry  
 " Mae Mrs clk r1730 Avonlea av  
 " Margt L slswn Kresge's r418 Purcell av  
 " Margt M sten r1510 Republic  
 " Marie Mrs r606 Mound  
 " Mary r2024 Florence av  
 " Mary r1043 Wade  
 " Mary cash Hotel Sinton r Covington Ky  
 " Mary E r3807 Columbia pkwy  
 " Mary E clk r2564 Eastern av  
 " Mary L slswn Porter's Inc r Erlanger Ky  
 " Mary N h2129 East Hill av  
 " Mathilda (wid Thos) h1723 Race  
 " Mattie Mrs h1522 Gorman  
 " Max (Mary) porter Natl Biscuit Co h640 Baymiller apt 1  
 " May clk Bilker Food Mkt r1730 Avonlea av  
 " May shoewkr r2131 Florence av  
 " Mildred clk Jewish Hosp r3553 Bogart av apt 9  
 " Millicent elev opr Mabley's r Norwood  
 " Nellie clk h238 McCormick pl  
 " Nellie maid Cinti General Hospital  
 " Nellie Mrs clk UCLICO h2919 Eden av  
 " Nellie (wid Arth) h1560 Central av  
 " Nellie (wid John T) h517 E 3d  
 " Nellie M (wid Jas H) r1518 Franklin av  
 " Olga Mrs clk PHDTCO h685 Glenwood av  
 " Orville I (Mary A) pharm Bressler's Prescription Pharmacy h1538 Donaldson pl  
 " Oscar r936 W 9th  
 " Paul S asmbir Liebel-Flarsheim Co  
 " Pauline K cook Putman Inc r2329 Clifton av  
 " Perry F emp U S Public Health Service h1520 S Leger pl  
 " Phyllis r410 Elizabeth  
 " R C (Lula) lab h728 W 8th  
 " Rachel J private sec Fred Bader jr r3507 Bevis  
 " Ray (Rosie) lab h741 Richmond  
 " Robt r1624 Baymiller  
 " Robt (Jessie) lab h830 W 9th  
 " Robt indrywrk r3838 Herron av  
 " Robt C (Madeleine) bkbnrd UCLICO r2919 Eden av  
 " Robt E wtchmn W&S Life Ins Co r Fairfax  
 " Robt H r2029 Madison rd  
 " Robt J slsmn h3753 Reading rd apt 610  
 " Robt L advmn r1648 Herbert av  
 " Rosa L r7 Bella Vista pl  
 " Rose r5700 Belmont av  
 " Rose r148 Woolper av  
 " Rose Mrs beauty shop 524 Mound h806 Kenyon  
 " Russell J (Jennie L) organizer h1437 Covedale  
 " Ruth (wid Jas) r97 Ehrman av  
 " Ruth (wid Wm) r4030 Gilmore av  
 " Ruth M clk r3584 Lossing  
 " Saml C electn H B Novelty Co r245 Donohue  
 " Sherman (Mattie) lab h647 Richmond

## BUTLER

" Simon (Mary S) driver City Div Waste Colln h3005 Kerper av apt 3  
 " Stella M r5320 Hettzell  
 " Theresa (wid John) h406 E 5th  
 " Thirza nurse Methodist Home for the Aged r5343 Hamilton av  
 " Thos E sta firemn Linwood Sch Colony h4046 Eastern av  
 " Thos J (Eliz R) advmn P&GCo h3101 Ports-mouth av  
 " Thos J (Helen C) chauff P&G h418 Purcell av  
 " Velman (Bobbie) lab r936 Clark  
 " Vera r1061 John  
 " Viola Mrs maid Fontbonne h251 Lawrence  
 " Virginia cash LaMode r Covington Ky  
 " W W whsemn Albers r2338 Upland pl  
 " Waldo E (Lillian T) treas Queen City Supply Co h1226 Ryland av  
 " Walter (Virginia) plstr h26 W Court apt 2  
 " Walter F (Eliz L) bgemstr h1812 Baymiller  
 " Wilbert J (Pearl) ydmstr h3290 Broadwell av  
 " Wilhelmina A tchr h837 Rockdale av  
 " Willava student r1114 Budd  
 " Wm (Lena) h950 W 9th  
 " Wm (Lessie) h517 Oliver  
 " Wm r2321 Upland pl  
 " Wm clk Wm J Manthey r636 W 9th  
 " Wm H (Anna A) filling sta Glenway av se cor Prosperity pl h4917 Prosperity pl  
 " Wm J (Louise A) h3507 Bevis av  
 " Wm J lab h938 W 7th  
 " Wm R trav agt 5th 3d Un Tr Co r4030 Gilmore  
 " Wm T (Louise B) carrier PO h5936 Lantana av  
 " Wm T (Laura I) slsmn Koenig Coffee Co h3414 Duncan av  
 " Willie M r516 Oliver  
 " Z Vivian Mrs mgr Brownway Apts h3026 Robertson av apt 21  
 Butner Gasaway barber and beauty shop 430 W 7th r423 Elizabeth  
 " Olive clnr Lyric RKO Theatre r425 W 9th  
 Butoff Geo baker Gitsoff & Steff  
 Butsch Alma pkr Wm Koehl Co r1436 Race  
 " Christine h1436 Race  
 " Dorothy R cash Shillito's r Covington Ky  
 " Frank A slsmn A Nielsen Co r Hamilton  
 " Genevieve r1436 Race  
 " J Leonard (Marie) announcer h3362 Wunder av apt 4  
 " Josephine F fnshr Shillito's r Covington Ky  
 " Martha M cash Shillito's r Covington Ky  
 " Rose clk Ditto Press Inc r North College Hill  
 " Wm G genl formn Jones & Laughlin Steel Corp r Ft Thomas Ky  
 Butscher Birdie private sec Ry Supply & Mfg Co r3439 Colerain av  
 " Joan billing mach opr r3439 Colerain av  
 " Jos (Anna) h3439 Colerain av  
 " Loraine P clk R Wurlitzer Co r3439 Colerain av  
 Butschie Henry lab City Park Dept  
 Buttafaco Guy fctywrk Cinti Doll Co r Norwood  
 Buttel Henry emp Kroger's  
 Buttelwerth David J asmbir r2042 Harkness  
 " Geo J (Helen) collr Leo S Mode & Co Inc h 2616 Linton  
 " Harry J (Helen E) paperhngr 2042 Harkness h do  
 " Jas A (Margt J) mach E H Bards Range & Fdy Co h1620 Sutter av  
 " Raymond J (Ruth V) formn Wiesen-Hart Press h6740 Merwin av  
 Buttemiller Geo S (Erna) phys 351 W McMillan h do  
 Buttenwieser Hilda asst prof UofC h428 Riddle rd apt 4A  
 Buttercup Jas lab r530 Carlisle av  
 Butterfass Albert J (Amelia) guard First Natl Bk h19 Glen Este pl  
 " Ella (wid Jacob) h250 Klotter av  
 " Geo (Etta) sergt City Police Dept r250 Klotter  
 " Philip H (Louise C) sheet metalwrk h4548 Midland av  
 Butterfield Asa V (Willia; Butterfield & Kayser) h6432 Lower River rd  
 " Betsy student r6432 Lower River rd  
 " Chester T (Elsie M) bacteriologist h3515 Mooney  
 " Dorothy B nurse Cinti Genl Hosp h2559 Eden av apt 6  
 " Eliz (wid Elmer E) h841 VanDyke av  
 " Eliz T r1525 Groesbeck rd  
 " Geo A (Lulu B) r5212 Reading rd  
 " -Goodman & Roudebush Inc Jas F Roudebush pres Wm Goodman jr v-pres real est 3207 Linwood av  
 " Ralph troublenm CG&ECO r Middletown  
 " Supply A (Ludwina J) inspr h1525 Groesbeck rd  
 " Willa Mrs field dir Girl Scouts h6432 Lower River rd  
 " Wm M (Roberta H) clk P&GCo h6441 Montgomery pike apt 9  
 " & Kayser (Asa V Butterfield) ptrs 9 W 2d  
 Butterfly Tea Room (Mrs Goldie A Harvey, Mrs Maude N Kitchen) 1031 E McMillan  
 Buttermiller Geo S (Erna) phys 351 W McMillan h do  
 " Geo S jr interne r351 W McMillan



- Butters Alden W slsmn Dennison Mfg Co r Ft Thomas Ky  
 Butterworth Dorothy r2654 Madison rd  
 " Edna M tchr r2654 Madison rd  
 " Lena (wid Jos) r1927 Truitt av  
 " Lester B (Helen) lawyer 800 Fourth Natl Bank bldg h2728 Cox la  
 " Mary (wid Thos) h2654 Madison rd  
 " Thos (Marie) Indrywkr r1406 Chase av  
 Buttler see Beutler and Butler  
 Buttner Helen J typist r2598 Seegar av  
 Buttom Geo T (Dolly M) chemist h2906 Probascoc  
 Button Norman A parts mgr Bennett Cadillac-La-Salle Co r Bellevue Ky  
 Buttrom Claude V lab Tennessee Corp r313 Longworth  
 Butts Albert porter Lincoln Theatre r1530 Gorman  
 " Alice mald r1926 Dunlap  
 " Alma Mrs h538 W 5th  
 " Anna M r273 Earnshaw av  
 " Buford H (Lucille R) trans eng Kroger's h3023 Gloss av  
 " Chas (Elmira) lab h1526 Linn apt 709  
 " Chas slsmn Cinti Bldrs Sup Co r Silvertown  
 " Chester emp Cinti Shaper Co r Mt Healthy  
 " Chester L (Bertha) sls eng h1523 Beaverton av  
 " Clara Mrs r1330 Walnut  
 " Clinton lab h1530 Gorman  
 " Dixie Y designer Sterling Glass Co r952 Nassau  
 " Edw (Veaurant) lab h922 Wade  
 " Edw porter Lincoln Theatre r1530 Gorman  
 " Edw A lab C-BL Div r6084 Clover  
 " Elmira beauty opr Mrs Helen Wallace r1526 Linn apt 709  
 " Esther sewer King Mfg Co r Newport Ky  
 " Geo E h310 W 7th  
 " Henry F (Stella) clk h6084 Clover  
 " Hopp atndt County T B Sanatorium  
 " Jas O (Betty) driver h1916 Auburn av  
 " Jesse (Mary) h1571 Baymiller  
 " John V (Vendetta) carp 952 Nassau h do  
 " Julia r517 Oliver  
 " Julius lab h517 Oliver  
 " L Esther designer r952 Nassau  
 " Lottie M prsr Splendid Launderers & Clnrs Inc r3649 Brooks av  
 " Lucian B (Ethel) carp contr 2153 Dana av h do  
 " Mamie Mrs h720 W Court  
 " Margt F slswn Paris Shops Inc r Mt Healthy  
 " Pearl sewer King Mfg Co r Newport Ky  
 " Riley (Lottie) r3649 Brooks av  
 " Robt S radio eng r5741 Davey av  
 " Rosa (wid Thos) h1926 Dunlap  
 " Rose (wid Albert) Indrs r6255 Lower River rd  
 " Roy O mach C-BL Div r Taylor rd Box 429  
 " Ruth office sec Dr John A Fisher r StBernard  
 " Thos L (Pearl E) uphol Taxicabs of Cinti h713 Neave  
 " Wm confr 730 Carlisle  
 " Willis (Ardella) h755 W 8th  
 Butyn Jane N sls promoter r57 Tudor Court Apts  
 Butz Barbara r rear 1627 Republic  
 " Barbara M student r1023 Lenox pl  
 " Bernard A (Phyllis L) pkr h214 Parkway av  
 " Carl slsmn r716 Avon Fields la  
 " Chas (Ruth) h2324 Ohio av  
 " Clem ship clk Dymont Co r StBernard  
 " Ellsworth W (Margt) h6915 Vine  
 " Frank A lab r6915 Vine  
 " Frank R vet surg 6019 Oakwood av h do  
 " Geo H (Emma M) barber 718 East Epworth av h720 do  
 " Harrison W vet US Bur of A I r StBernard  
 " Harrison W jr (Marian) inspr City Bd of Health h143 Woolper av  
 " Harvey M h919 Walnut  
 " Helen pocketmkr S-SCO r Newport Ky  
 " Horace v-pres Cigar Makers Co-operative Co r919 Walnut  
 " Jos h rear 1627 Republic  
 " Lee E (Claire B) clk r6019 Oakwood av  
 " Lee J (Mae) comdr F W Galbraith Post No 515 Am Legion h716 Avon Fields la  
 " Marie (wid Edw) h2933 Colerain av  
 " Mary r rear 1627 Republic  
 " Minnie E h2204 Auburn av apt 3  
 " Nell R (wid Chas M) h1023 Lenox pl  
 " Paul A asst bkpr J Chas McCullough Seed Co r240 Fergus  
 " Ralph B r214 Parkway av  
 " Raymond F (Frances) formn h4818 Oberlin av apt 4  
 " Robt clk r4240 Fergus  
 " Stacey H (Cath) pntr h111 E 73d  
 " Susie B (wid Edw) clk Central Insp & Weighing Bur h4240 Auburn av  
 " Tillie r2204 Auburn av apt 3  
 " Virginia R student r1023 Lenox pl  
 " Willis R (Mildred) barber Geo H Butz h4560 W Mitchell av  
 Buvinger Helen A sten Mahlon B Sheridan r2911 Werk rd  
 " Wm student r2437 Clifton av  
 " Wilson J (Margt A) supt Buckeye Fdy Co h2911 Werk rd  
 " Wilson J jr student r2911 Werk rd  
 Buxe Emma (wid Peter) h961 Hill
- Buxman Robt L (Mary) promotion mgr Sun Oil Co r3138 Bishop apt 6  
 Buxsel Agnes E (wid Henry G) h614 Trenton av  
 " John (Nellie) h107 Goethe  
 " Marie E r614 Trenton av  
 Buxsell Anthony A (Christine) clock repr Cinti Goodwill Industries h620 Baurichter  
 Buxton Arth L (Ruth C) pres Kentucky Chemical Industries Inc r Indian Hill  
 " Charlene M nurse r657 Riddle rd  
 " Chas C (Anna M) meatctr h657 Riddle rd  
 " Chas W (Hazel R) clk B&ORR h4504 Hector av  
 " Edmund R carrier PO r RD 6  
 " Ethel nurse h3135 Schubert  
 " Frank P (Nannie) farmer h3127 Woodsfield  
 " Harold D student r3021 Gloss av  
 " Harry H (Lillian) supt Homer Toms Mtr Car Co h3021 Gloss av  
 " Hazel clk Standard Pub Co r5705 Adelphi  
 " Jack C r728 E McMillan apt 2B  
 " John M student r5709 Arnsby pl  
 " Louise G Mrs h3532 Reading rd apt 31B  
 " Miles E clk PO r Lockland  
 " Oscar M (Gladys P) cost acct Model Lndry h5709 Arnsby pl  
 " Richd L student r3021 Gloss av  
 " Robt M lab Vine St Hill Cem r1602 Elm  
 Buy-to-Save Inc Carl F Funk pres Bert L Stringer v-pres Mrs Mary V Funk sec-treas coal 6 Linton  
 Buysa Stephan (Helen G) waiter 2706 Stratford av apt 4  
 Buykin Ora L porter Bob Jones Restrs Inc r610 W 7th  
 Buyrd Dorothy slswn r307 Broadway  
 Buysse Mary (wid John) h4135 Chambers  
 Buzek Alphonse L (Pauline) asst treas Natl Marking Machine Co h601 North Dixon cir  
 " Cecil J (Mary L) purch agt Natl Marking Mach Co h4418 Schulte dr  
 " Harold M (Anna; Flatow Riley & Co) r Bellevue Ky  
 " Jack B clk r3203 Gilbert av  
 " Marle J Mrs h3203 Gilbert av  
 " Ralph M (Anna M) asst commerce atty B&ORR h3203 Coral Park dr  
 " Wendel C (Nora) whsemn Flatow Riley & Co h428 Milton  
 " Wm W clk Stier's Pharmacies Inc r3203 Gilbert  
 Buzie Leavitt J h2461 Madison rd  
 Byar Knowlson G (Irene I) designer ATWCo h 8413 Curzon av  
 Byard Elmer r1718 Freeman av  
 " Herbert N surveyor h3570 Edwards rd  
 " Howard D (Clara) maintenancemn h1718 Freeman av  
 " Julia smstrs h512 Findlay  
 " Nannie E (wid Herbert N) r3570 Edwards rd  
 " Robt clk Max Woher & Son Co r1718 Freeman  
 " Wm C h5613 Arnsby pl  
 " Wm D (Marion) h3004 Mapleleaf av  
 " Wm E shtmtlwrk F A Klaine Co h1815 Linn  
 Byars Gussie maid 2845 Grandin rd  
 " Wm J jr clk UCLICO r Mariemont  
 Bybble Myrtle waiter Mrs Lillian M O'Hara r Covington Ky  
 Bybee Chas M (Mary) driver h925 Depot  
 " Della janitor H J Heinz Co r319 Mt Hope av  
 " Earl L (Sara F) mach Acme Mach Tool Co h 2514 Hackberry  
 " Jos furn rms 1433 Republic h do  
 " Raymond A (Pearl) auto mech Geo E Eales h620 Burns  
 " Wm h543 Hopkins  
 " Wm (May) r1310 E McMillan  
 " Wm R (Mary) lab r904 Freeman av  
 Bye L Lionel driver Matthews-Frechting Dairy Co r19 Bowman ter  
 " Mortimer (Blanche B; Mortimer Bye & Associates) h2400 Grandview av apt 18  
 " & Associates (Mortimer Bye) cons chemists 1132 Enquirer bldg  
 Byer see also Beyer  
 " Abr (Aura R) genl mgr Am Compressed Steel Corp h3833 Winding way apt 3  
 " Alma r532 Prospect pl  
 " Anna Mrs r1310 E McMillan  
 " John B (Louise) toolmkr Wm Powell Co h1749 Elmore  
 " Max J pres Am Compressed Steel Corp h3652 Reading rd apt 214  
 " Moses (Dora) h532 Prospect pl  
 Byerly Perry E (Mana) guard City Workhouse h 3437 Millrich av  
 Byers A M Co Robt L Schindel rep steel pipe 705 Chamber of Commerce bldg  
 " Albert G (Sophie) sec-treas Central Acceptance Corp r Wyoming  
 " Alex (Georgia) lab r3023 Park av  
 " Bonnie waiter Graeter's r2163 Colerain av  
**BYERS BUSINESS BROKERS, A W Lloyd Mgr,**  
 Ohio State Licensed Real Estate Brokers  
 Specializing in Sale of Going Businesses 503  
 Union Central Life Bldg, Tel Main 3184  
 " C metalwkr Fuller Auto Co r Newton  
 " Caroline (wid Fay) h3816 Beekman  
 " Clark porter r2937 Gilbert av  
 " Della (wid John D) h947 Monastery  
 " Edw (Mattie) lab h723 W 8th
- BYERS**  
 " Florence (wid Banks) maid Edw W Greeno  
 " Frances F br mgr Howards Clnrs Inc r3816 Beekman  
 " Frank R asst prof UofC h319 Howell av apt 2  
 " Geo W (Esther M) acct 1010 Atlas Bank bldg r Cheviot  
 " Grafton A (Kath) waiter h947 Monastery  
 " Herbert L adv slsmn Cinti Times-Star Co r Norwood  
 " John F (Marjorie P) slsmn h1968 Berkley av apt 2  
 " John J (Nelle R) slsmn h1402 Carolina av  
 " John T mfrs agt 1101 Alfred h1211 Edwards rd  
 " Kath Mrs Indrywkr r908 Mound  
 " Lee (Margt) lab h951 Monastery  
 " Oscar M butler r140 Dorchester av  
 " Wm (Mary E) h1232 Ryland av  
 Byland Clay fctywrk Towsley Trucks Inc r Covington Ky  
 " Dorothy Mrs floor girl Colonnade Co r Covington Ky  
 " Evelyn J sten Hershey Chocolate Corp r Bellevue Ky  
 " Gale clk Intl Harv Co r Dayton Ky  
 " Jean sten Retail Credit Co r Covington Ky  
 " Ray bondsmn r231 E 4th  
 " Robt slsmn r231 E 4th  
 Bylinski Jos h340 Hopkins  
 Bylund David K (Alma) mech Kroger's h3537 Vista av  
 " David L student r3537 Vista av  
 Byman Lloyd chauf r1215 Gilsey av  
 " Paul W (Frances) bkpr h3580 Madison Park av  
 Byndon Carrie r371 Buena Vista pl  
 " Clousses (Mary L) porter Bessie Finer h871 Buena Vista pl  
 " Elijah (Lullaer) lab h3131 Wehrman av apt 2  
 " Floyd L clk r871 Buena Vista pl  
 " Gentle (Hattie) janitor h871 Buena Vista pl  
 " Lawrence B Rev (Cora) h871 Buena Vista pl  
 " Priscilla V r871 Buena Vista pl  
 Bynon Anna (wid Chas) h2349 Boone  
 Bynum Abr r4452 Winton rd  
 " Henry R (Ollie M) lab h711 Clark  
 " Mary L r711 Clark  
 Byus Robt matcher r4121 Eileen dr  
 Byram Jean A clk Hilton-Davis Chemical Co r Norwood  
 Byrd see also Bird  
 " Albert r County T B Sanatorium  
 " Albert (Sadie) h1111 Hopkins  
 " Alf r1015 Cutter  
 " Bennie (Mae) auto repr 1320 Eastern av h do  
 " Carl B (Kathryn E) slsmn McKesson & Robbins h3991 Dickson av apt 9  
 " Carl B (Jeanne H) USA h489 Riddle rd  
 " Carrie Mrs h1015 Baymiller  
 " Carrie (wid Geo) r926 Barr  
 " Carrie (wid Wm) r1024 Wesley av  
 " Celia Mrs r742 W 7th  
 " Chas (Lutitia) janitor The Shirley h bsmt 3638 Reading rd  
 " Chas (Rosa L) lab h935 Richmond  
 " Chas (Emma) lab City Water Wks h717 Barr  
 " Chester A lab h722 Clark  
 " Clemons (Margt) lab h1042 Willstack  
 " Comer (Lena) lab City Water Wks r961 Richmond  
 " Cora Mrs clk ONLICO h2327 Salutaris av  
 " Coy lab Edwards Mfg Co r321 Baum  
 " Craig r2621 Melrose av  
 " David lab r1111 Hopkins  
 " Dorothy r969 Gest  
 " Dudley mixer h321 Baum  
 " Earsley Mrs r321 Baum  
 " Eliz fctywrk r7103 Vine apt 5  
 " Ernest lab r723 Richmond  
 " Ernest T (Ella) h310 W 15th  
 " Essie Mrs maid r1033 Central av  
 " Ethel Mrs h1508 Pleasant  
 " Eug (Gracie) lab h407 W 8th  
 " Everett (Mary) mach opr HCCA h955 Martin  
 " Fern clk Pub Library r4917 Zucco av  
 " Frances r132 Peete  
 " Frank (Sally) h820 W Court  
 " Frank r432 W 7th  
 " G Wm (Eva) lab h1339 Lincoln av apt 10  
 " Geo r1015 Cutter  
 " Harry G (Beatrice H) investigator State Dept Pub Welfare h1759 Dale rd  
 " Hayden r1117 Spring  
 " Horace (Edith) paperhgr h914 Kenyon av  
 " Irene r bsmt 3753 Reading rd  
 " J Walter (Celia E) carp h975 Grand av  
 " Jas (Gladys) hlpr City Div Waste Colln h1035 Gest  
 " Jas lab r1111 Hopkins  
 " Jas G (Eva) h2434 Copelen apt 10  
 " Jean F student r489 Riddle rd  
 " John r105 Elm  
 " John (Madaline) asmlr C-BL Div h4144 Kirby  
 " John hlpr CG&ECO r717 Lincoln Park dr  
 " John (Louvenia) porter h947 W 8th  
 " John G (Ellen R) wtchmn Walnut Hills Dist  
 " Teleg Co h5014 Relleum av  
 " John H (Louise) clinkermn CG&ECO h2716 Eastern av

## BYRD

John U mfrs agt 406-07 Edwards bldg r Newport Ky  
 Juanita maid r2716 Eastern av  
 Julia Mrs h1421 Providence  
 Kathryn S Mrs tchr h4917 Zula av  
 Lella maid Cinti General Hospital  
 Lorenza lab r911 Richmond  
 Louis r616 W 8th  
 Mae r3714 Morris pl  
 Mammie r1095 Wade  
 Martha tchr r914 Kenyon av  
 Mary maid r417 John  
 Mary Mrs r435 W 8th  
 Mary J (wid Wm A) r140 Peete  
 Mary M (wid Raymond) r110 Mill  
 Mattie (wid Willis) h1015 Cutter  
 Melville electn First Natl Bk Bldg r Covington Ky  
 Michel W waiter Goldie Misrach r410 Mill  
 Minnie restrwkr Mrs Sadie Seltzer r742 W 7th  
 Myrtle N asmlbr Gibson Art Co h7103 Vine apt 5  
 Oreda r706 W 4th  
 Otis restrwkr r1425 Elm  
 Pricie beauty opr Herschel H Robinson r Covington Ky  
 Raymond lab r926 Barr  
 Richd pinstr Mergrad's Twentieth Century Recreation Bldg r926 Barr  
 Richd sta atndt Crest Oil Co r Covington Ky  
 Robt E (Marian) driver CCC Hwy Inc h2238 St James av  
 Robt F (Edna B) sorter h835 Hopkins  
 Robt L barber 1937 Vine h1636 Republic  
 Rosalie Mrs cook r1353 Burdett av  
 Roy W line mn CG&E Co r Middletown  
 Saml hsemn 2 Garden pl r Hotel Sterling  
 Saml (Nellie) lab h643 W Court  
 Sherman trucker Natl Carloading Corp r1110 Broadway  
 Stanley (Reva) driver h1025 Gest  
 Susie maid r1041 Rittenhouse apt 4  
 Thos (Dorothy) h1117 Spring  
 Ursula Mrs nurse r321 Baum  
 Wm (Beatrice) h140 Peete  
 Wm (Lessie) hlpr City Div Waste Colln h844 Armory av  
 Wm (Alvis) lab h1222 W 9th  
 Wm plater Auto Sun Products Co r1632 Main  
 Wm slsmn h911 Richmond  
 Wm F (Kath) lab Wm Powell Co h1540 Linn apt 812  
 Willie (Hattie) lab h706 W 4th  
 Willis H (Dorothy) servicemn Rose Exterminator Co h723 W 9th  
 Byrdsong Jas I clk C&O Ry r Southgate Ky  
 Byrer Jos E (Mabel E) restr 2924 Gilbert av h 3123 Harvard av  
 Byrge Jasper driver Morris Furn Co r Terrace Park  
 John driver Morris Furn Co r Terrace Park  
 McKinley (Nannie) driver h1439 Walnut  
 Wm (Letha) auto mech h514 E 12th  
 Byrnbryer Willard (Constance) policemn h5416 Colerain av  
 Byrne Alice E clk WPA r3543 Parkline av  
 Ann L maid 201 Greendale av  
 Anna Mrs fctywrk h3255 Vine  
 Anna (wid John) h336 Oregon  
 Anna B h2123 Grandin rd  
 Anna K bndrywkr A H Pugh Prtg Co 400 Pike  
 Arth J carrier PO r172 Kinsey av  
 Betty M student r942 Grand av  
 Birdie nurse 1416 Eastern av h do  
 Cath h1714 Pomona ct  
 Cathryne M buyer Rollman's r3543 Parkline av  
 Edw J (Carrie M) h2827 Shaffer av  
**BYRNE EDWIN J, Agent New England Mutual Life Ins Co of Boston, Mass, 1004 Chamber of Commerce Bldg, Tel Parkway 2272, r1352 Wm H Taft rd, Tel Woodburn 3051**  
 Ella (wid Jos) h37 Glencoe pl  
 Elmer F (Oma M) slsmn Gilbert Av Pontiac Co h1837 Kinney av  
 Emma K (wid Austin) h110 W McMillan  
 Ethel M fctywrk Sport Products Inc r131 W 15th  
 Evelyn clk Agfa-Ansco Corp r Southgate Ky  
 Gladys hsekpr 1118 Victory plwy  
 Harold W clk PO r Norwood  
 Helen M opr AT&T Co r3615 Wabash av  
 Jas M (Tess) h506 E 4th apt 1000  
 Jane student r3255 Vine  
 John r3255 Vine  
 John slsmn Auto & Aero Supply Co r Silvertown  
 John Rev asst pastor StMark R C Church r3500 Montgomery rd  
 John D clk L&NRR r240 Ludlow  
 John M (Therese; Byrne Organization) r506 E 4th  
 John M clk RyMS r Covedale  
 John W (Irene W) chauf h543 E 13th  
 John W (Angela M) hlpr Sullivan Prtg Wks Co h1637 Liff av  
 Jos r960 Oakland av  
 Jos P (Ida G) driver h1214 McKeone av  
 Jos S (Martha C) credit mgr R B Mfg Co h3543 Parkline av

## BYRNE

Jos S jr clk Theo Nicola r3543 Parkline av  
 Laura (wid John) h3600 Warsaw av  
 Leo J (Ruth W; Genl American Credits Inc) r Deer Park  
 Lloyd J (Cath A) clk W&S Life Ins Co h3360 Meyer pl  
 M E sec Boot and Shoeworkers Union No 522 (Stock and Welt Wkrs) r Dayton Ky  
 Margt bkpr r3600 Warsaw av  
 Martha M sec Dr Will C Harris r3543 Parkline  
 Mary r The Fontbonne  
 Mary (wid Jas) r1632 South Argyle pl  
 Mary E clk W&S Life Ins Co r3613 Glenway av  
 Mary G (wid Dennis) h933 Lincoln Park dr  
 Matthew P clk Kruse Hdw Co r Covington Ky  
 Mayme h1714 Pomona ct  
 Mercedes C asst br mgr Dow Drug Co r2827 Shaffer av  
 Mildred bkpr Getz Jwry Co r110 W McMillan  
**BYRNE ORGANIZATION THE (John M Byrne), D M Strickland, C H C VanPelt, R L Kittredge and L O Gordon Associates, Economics of Competition Counselors to Industry Since 1917, 628 Sycamore, R201, Tels Parkway 3832-3833**  
 Peter J (Anna) h1214 Sycamore  
 Peter J (Anna) ship clk Paragon Paper Co h212 Magnolia  
 Raymond prs opr C-BL Div r Hamilton  
 Raymond J (Stella) h4609 Rapid Run pike apt 4  
 Richd (Lucy) lab City Park Dept h131 W 15th  
 Richd W (Kath V) genl agt StLouis Southwestern Ry Lines h1352 Wm H Taft rd  
 Stanley J (Mabel M) rec clk Kroger's h942 Grand  
 Thos coppersmith VC&S Co r Ft Mitchell Ky  
 Thos J (Eliz) h1183 Coronado av  
 Thos J jr (Alma A) asst chf clk NYC System h4947 Western Hills av  
 Thos M printer Cinti Times-Star Co r Dayton Ky  
 Thos P r3543 Parkline av  
 Wm E (Jennie) h236 Lawrence  
 Wm E (Anne D Deck) 359 Ludlow av apt 1  
 Byrnes Amanda B (wid Jas) h1540 Barton apt 1  
 Anna M (wid Hugh) h312 Purcell av  
 Chas F (Marie) h2006 Western av  
 Chas G mono opr Robt T Morris Prtg Co r Covington Ky  
**BYRNES-CONWAY CO, Jos A Byrnes Pres, Martin J Byrnes V-Pres, Jas T Byrnes Sec-Treas, General Contractors 19 Bank av (StBernard), Tels Avon 1648, 0085 and 0562**  
 Eleanora A r894 Glenwood av  
 Emma clk r1826 Republic  
 Emma (wid Robt) h1121 Dayton  
 Gertrude E h894 Glenwood av  
 Grace Mrs slsmn Aug L Hessel r Norwood  
 Helen B real est 2203 Fulton av h do  
 Jas (Jeanette) h5 Byrnes av  
 Jas P r1540 Barton apt 1  
 Jas T (Virginia R) sec-treas Byrnes-Conway Co h5 Byrnes av  
 John r476 Riddle rd  
 Jos A (Flora) pres Byrnes-Conway Co h925 Glenwood av  
 Martin J v-pres Byrnes-Conway Co r925 Glenwood av  
 Mary boxmkr Wm Koehl Co h1826 Republic  
 Paul J janitor r312 Purcell av  
 Wm (Virginia) archt 1636 Winchester av h do  
 Byrnes see also Burns  
 Albert J (Ethel) h3583 Linwood av  
 Donald errandmn L T Patterson Co r3249 Jefferson av apt 5  
 Edwin V (Loretta) clk h5004 Ebersole av apt 4  
 Emma (wid John) r2877 Market av  
 Florence M (wid Frank) h3249 Jefferson av apt 5  
 Frank mach opr r3249 Jefferson av apt 5  
 Loretta C sten Westheimer & Co r5004 Ebersole av apt 4  
 Byrnside see also Burns  
 Allen A (Mary) hardwood floors 653 Froome av h do  
 Muriel asmlbr C-BL Div r Reading  
 Rowland fcty wrk C W Zumbiel Co  
 Byron Chester (Lillian) lab r226 W 14th  
 Clarence E (Myrtle) fcty wrk h3830 Dumont  
 Eliz (wid Leo) h145 Mulberry  
 Leo lab h rear 1321 Clay  
 Margt beauty opr Alice Yetter r Sharonville  
 Thos flm n Kroger's r Bellevue Ky  
 Byrum Carle R mach r3044 Minot av  
 Ella J Mrs shoe ftr Schawe-Gerwin Co r3323 Eastern av  
 Robt J (Mary R) br mgr Kroger's h3205 Stanhope av  
 Byus Dorothy E sten UCLICo r Norwood  
 Jas O linemn CG&E Co r Loveland  
 Pearl C linemn CG&E Co r Loveland  
 Bywater Edw C (Ella M) pres Emery Trans Co h3650 Epworth av  
 John P (May) genl contr 2519 Harrison av h do  
 Thos J (Marie; Tom's Service Corners) h2527 Hollenshade av  
 Bywaters Adelbert (Harriett E) h7507 Fair Park  
 Edna M sec-treas Hunnewell Soap Co r408 Mill  
 Ordelle E mus tchr 7507 Fair Park av r do

## Dr. Magnus White

Optometrist

Eyes Examined  
Glasses Fitted154 E. 4th St.  
Parkway 2191

C C Highway Inc—See Cleveland, Columbus & Cincinnati Highway Inc  
 C E I & I Express Thos W McCaffery mgr trans 49 Central av  
 C H C Chemical Co Inc Herman Kattmann pres Alf F Helle sec-treas insecticides 734 Clark  
 C I T Corp Howard G Brewer br mgr financing 1000 First Natl Bank bldg  
**C L LETTER SERVICE (Catherine M Messman and Lottie M Gildea), Complete Letter Shop Service, Typing, Multigraphing, Mimeographing, Addressing and Mailing 33 Thoms Bldg 206 E 5th, Tel Main 5120**  
 C N O & T P Ry Co (See Southern Railway System) 307 E 4th  
 C T Corp System John H DeAtley sec corp organizers 1626 Carew Tower  
**C & D AUTO SUPPLY INC, Lawrence R Smith Pres-Treas, Wholesale Auto Supplies and Parts, Radio Equipment and Supplies 228-30 W 7th, Tel Parkway 2134**  
 C & D Machinery Exchange (Edw Grever) Indry machy 129 Sycamore  
 C & D Motor Delivery Co (Louis J Hughes pres Chas J McDevitt v-pres Arth J Willenborg sec-treas 1035-53 Flint  
 C & E Radio Shop (Chas W Hirl) 314 W 15th  
 C & J Five Cents to One Dollar Store (John F Eymann) 2037 Vine  
 C & R Plating Works (Albert and Chas Ahr) 2708 Spring Grove av  
 C & V Motors (Dean A Carter, Harold D VanCamp) used cars 550 Reading rd  
 Cabbage Clifford D whsemn Cinti Merchandise Whses Inc r Covington Ky  
 Cabbell Robt C (Ruth F) paint mixer h7206 Vine  
 Stanley V r2548 Vine  
 Cabell C R pres Carbon Fuel Sls Co r Charleston W Va  
 Richd S (Helen L) chemical eng h3850 Reading rd apt 6  
 Cabin Creek Consolidated Sales Co Chas R Moriarty pres Maynard L Patton v-pres John A Howe (Chicago) exec v-pres John A Westlund (Chicago) sec-treas whol coal 2715 Carew Tower  
 Cabinet Loan & Building Co Jos H Baurichter pres Henry J Edrich v-pres J Leo Grueter sec Edw J Schwager treas 821 State av  
 Cable Abe mgr Carl K Tepper Inc r3206 Harvey av apt 2  
 Alice h2279 Bogen  
 Betty sten The Travelers Co's r3206 Harvey av apt 2  
 David P (Minnie) lab Cinti Flexotile Floor Co h2963 Spring Grove av  
 Edw F (Evelyn M) driver h656 W McMicken av  
 Elmer sta atndt r1615 Dhonau  
 Geo C (Ernestine) dep Hamilton County Dog Pound h611 Anderson Ferry rd  
 Gordon fcty wrk r1615 Dhonau  
 Harry B (Inez L) collr Electrolux Corp h6342 Bramble av  
 John (Margt) h3911 Cherry  
 John lead burner Globe-Union Inc r Amelia O  
 John student r213 Northern av  
 John jr r3911 Cherry  
 Jos driver Pierson Lbr Co r3911 Cherry  
 Lena (wid Abr) h213 Northern av  
 Leona (wid Chas) r1633 Western av  
 Lighter (Rose) furn rms 222 W 9th h do  
 Luella Mrs h1615 Dhonau  
 Marie r1821 Chase av  
 Mary Mrs r611 Anderson Ferry rd  
 Melvin J lab Cinti Union Stock Yd Co r4426 West Fork rd  
 Morris (Minnie) h3206 Harvey av apt 2  
 Raymond (Florence L) mach h4426 West Fork rd  
 Ruth student r3911 Cherry  
 Stanley r3911 Cherry  
 Virginia L fcty wrk r4034 Colerain av  
 Wilbur (Rose) mach h1930 Powers  
 Wm H jr (Marie L) pntr 4034 Colerain av h do  
 Cabot Jas F (Clare L) h3507 Boudinot av apt 6  
 Cacho Jacinto lampist Federal Bldg r1105 Elm  
 Caddell Arnold errand boy Prtg Machy Co r Covington Ky  
 Dani clk PO r Covington Ky  
 Dora sausage mkr Armour & Co r2215 Gest  
 John r1905 Linn  
 Caddy see also Cady  
 Edw L slsmn r3861 Curzon av  
 Frank C jr groundmn CG&E Co r Lockland O

## CADDY

" Fred D (Nannie) clk Cinti Union Term Co h 8361 Curzon av  
 " R Earl clk r3361 Curzon av  
 " Cade Albert (Bessie) r4691 Cresap av  
 " Anna M maid r825 Kenyon av  
 " Dorothy bkpr Ernst Appliance Shop r1641 Elkton pl  
 " Frank mach Robt C Johnston & Co r1303 Republic  
 " Howard D (Dorothy M) driver h1641 Elkton pl  
 " John O supvr eng Genl Elec Co r Silverton  
 " Joshua (Cath) porter h833 Whittier  
 " Minnie C Mrs h824 Richmond  
 " Ralph (Rosezella M) mach opr h1303 Republic  
 " Thos J bus mn r734 W 6th  
 " Wm (Ruth) porter r3202 Fredonia av apt 2  
 " Cadee Frances V clk E I du Pont de Nemours & Co r3423 Manor Hill dr  
 " Robt (Katherine G) h3423 Manor Hill dr  
 " Caden Arth J (Estelle C) elec shop 3619 Warsaw  
 " Camillus Inst mn County Eng r Norwood  
 " Cath C (wid Edw) r3512 Monteith av  
 " Eug J r2024 Florence av

**CADILLAC AND LA SALLE MOTOR CARS.** Bennett Cadillac-LaSalle Co Distributors, Iowa av sw cor Morgan, Tel Woodburn 2600 (For further information see front cover, right bottom lines and page 10 Buyers' Guide)

Cadow Eliz nurse r2048 Auburn av  
 Cadwallader Clifford (Gertrude) h rear 234 E Clifton av  
 Gertrude mach opr Wm Koehl Co r rear 234 E Clifton av  
 Rayburn W (Ruth) asst prin John M Withrow High Sch h3631 Brentwood av  
 Cadwell Eliz Mrs r5343 Hamilton av  
 Leonard E (Ellie) student h rear 3408 Manor Hill dr  
 Margt (wid Wm) r1403 Chase av  
 Mary W h4311 Erie av  
 Cady see also Caddy  
 Amelia E pocket mkr Aielli & Castelli r300 Emming  
 Anna r2332 Stratford av  
 Arth C (Amelia E) h300 Emming  
 Arth H airplane mech appr Cinti Aircraft Service r817 Wells  
 Benj E repr CG&ECO r Miamitown  
 Chas W relief opr CG&ECO r Miamitown  
 Gertrude M Mrs sten Associated Charities h 1871 Kinney av  
 H S r315 Sycamore  
 Harry E (Alicie M) carp h3319 Eastern av  
 Hazel T sten Cinti Bldrs Sup Co r950 Wells  
 Henry J (Mary) h950 Wells  
 John H (Edith G) h2400 Grandview av apt 8  
 Laura E (wid Arth) h817 Wells  
 Lowell B (Margt) formn Container Corp of Am h4 Alpine ter  
 Minnie (wid Chas) h1055 Linn  
 Nettie E (wid Thos L) h3129 Kinmont  
 Orvin E clk r3319 Eastern av  
 Ralph F (Gertrude M) teller 5th 3d Un Tr Co h1871 Kinney av  
 Richd V (Eliz) wtchmn h3554 Kroger av  
 Robt V fcty wkr Sport Products Inc r Hamilton  
 Rosalind M private sec Cal Crim Detective Bureau h1010 Cross la apt 27  
 Wm reprmn CG&ECO r North Bend  
 Wm A (Lucy) policemn Merchants Private Police Co h1439 John apt 383  
 Caeppl Mary L sten Ratterman Cowell & Fletcher r Covington Ky  
 Caesar Clarence H (Josephine) maintenancemn h 3018 Delmar av  
 Caetes Wm bartndr r5 W 9th  
 Cafarelli Thos A (Bertha T) beauty opr Mabley's h3068 Bracken Woods la  
 Cafazo Anton lab r1832 Race  
 Carmela emp Kuntz Casing Co r1832 Race  
 Grace r1832 Race  
 Guy (Anna) lab h1832 Race  
 Patk r1832 Race  
 Cafazo Frank J (Peppie) tmkpr Huenefeld Co h 327 Elland cir  
 Cafe Marvel loader Schulze Bkg Co r5021 Ravenna  
 Cafeo Harry slsmn r3123 Imperial  
 Janet soda dispenser r3123 Imperial  
 John (Rose L) h3123 Imperial  
 Margt student r3123 Imperial  
 Cafferata Dominick (Mary) tailor h17 E Daniels  
 Leo B (Peggy) clk City Police Dept h471 Riddle rd  
 Lola J gro 2805 Vine r17 E Daniels  
 Louis R (Gretchen) br mgr Dow Drug Co r6416 Glade av  
 Caffie Frank (Eliz) red cap Cinti Union Term h 1033 Central av  
 Cagle Robt H orderly Cinti General Hosp r258 E University av apt 4  
 Sami (Eva) brk lyr h1119 Spring  
 Caglia Maria fnshr A Nash Co r48 W Rochelle  
 Pasquale (Sadie) prsr A Nash Co h48 W Rochelle  
 Tony (Mary A) prsr A Nash Co h48 W Rochelle

Cagliardo Angeline shirt mkr r2335 Boone  
 Geo r2335 Boone  
 Lucy baker r2335 Boone  
 Maria (wid Danl) h2335 Boone  
 Cagney Amella (wid Edw) r541 W McMicken av  
 Doris M student r945 Hill  
 Earl r541 W McMicken av  
 Edw mach h541 W McMicken av  
 Emma Mrs r1186 Vine  
 Violet M r945 Hill  
 Wm M (Cordelia) collr Star Clo Co h945 Hill  
 Cahal Ray L (Louise) h5131 Rhode Island av  
 Cahall Alma dental asst Dr Jas T C Kemper r1547 Dana av  
 Bert T delmn Cinti Oil Wks Co r Mt Orab  
 Chester (Ruth) h4116 Edwards rd apt 4  
 Dwight H clk UCLICo r Norwood  
 Edith Mrs gro 220 E Clifton av h4903 Jameson  
 Edw W r438 Klotter av  
 Edwin E (Mabel) mach h2817 Sidney av  
 Frank W (Lena L) electro h rear 217 E Clifton  
 Fred R (Violet O) slsmn Pennington Bros r Norwood  
 Gaines K (Mary F) reprmn h6765 Palmetto  
 Hubert L driver Coca-Cola Btlg Wks Co r Maysville Ky  
 Jane L clk W&S Life Ins Co r1875 Hewitt av  
 Marie sten US Fidelity & Guar Co r1547 Dana  
 Neal clk r6222 Beechcrest pl  
 Nell (wid Floyd) h5 Park pl  
 Richd L pntr Provident Bk Bldg r Norwood  
 Robt D (Garnet L) slsmn Consumers Materials Co h710 E McMillan apt 6  
 Roy E (Carrie L) tchr h6222 Beechcrest pl  
 Ruth waiter Louise Royalty r4116 Edwards rd apt 4  
 Vernon (Edith) office wkr h4903 Jameson  
 Violet sten Nehl Bev Corp r Norwood  
 Willard r5 Park pl  
 Cahill Adrian L dentist h6308 Tyne av apt 2  
 Al M editor Associated Press r L B Harrison Club  
 Albert r2368 Victory pkwy  
 Cahill Anna B mach opr COMCO  
 Cahill Beatrice B clk Gibson Art Co r Florence Ky  
 Betty J student r1012 Schiff av  
 Cath student nurse Good Samaritan Hospital  
 Chas B (Bertha M) formn Mullane Taffy Co h 1144 Rulison av  
 Chas R clk Fredk Pustet Co r1624 Freeman av  
 Charlotte G bkpr Mullane Taffy Co r2632 Ocosta  
 Dorothy M tchr r1306 Park Ridge pl  
 Earl fcty wkr Driscoll Food Products Co r Norwood  
 Edw (Louise) h2044 Florence av  
 Edw atndt Jos B Kaulig r131 Huey av  
 Edw J (Mae S) slsmn Standard Brands Inc h 1220 Paxton av  
 Edw P (Bernadine) guard Flrst Natl Bk h6247 Cary av  
 Elaine r1220 Paxton av  
 Esther M tchr r615 Maple av apt E  
 Fannie h3335 Spokane av  
 Frances sten r131 Huey av  
 Frank asmlr Liebel-Flarsheim Co r Covington Ky  
 Georgia slsmn Minor Grossman r3238 Berwyn pl  
 Henry F (Mabel) formn AOLCo h909 Armory  
 Hugh J (Clara E) v-pres John Mullane Co r Vernon Manor  
 Ida M (wid Wm) h615 Maple av apt E  
 J Goodwin slsmn HCCo r Groesbeck O  
 Jas A (Eliz) candy mkr h23 W Nixon  
 Jas C (Mary) cash A&D Co h2841 Astoria av  
 Jas L clk City Div Pub Relief  
 Jane bottler r732 Fair Park av  
 Jane T wrapper Gibson Art Co r Erlanger Ky  
 Jennie r3530 Michigan av  
 Jennie T maid h4125 Ballard av  
 John D (Sophia) soap wkr h6915 Longview  
 John J gdnr r7107 Fair Park av  
 John L (Margt) slsmn h3652 Reading rd apt 312  
 John N h661 Neave  
 John R electr CG&ECO r131 Huey av  
 John T (Clara) trav slsmn h131 Huey av  
 Jos formn Liebel-Flarsheim Co r Florence Ky  
 Jos P cond NYCSystem r Ludlow Ky  
 Julia flwrn r4270 Virginia av  
 Kathryn sten International Molders Union of N A r6247 Cary av  
 Laura h4270 Virginia av  
 Loretta M clk Mrs Helen G Barman r6729 Parkland av  
 Lucy A ins 1409 First Natl Bank bldg r3335 Spokane av  
 M Ruth clk Mullane Taffy Co r23 W Nixon  
 Mahlon R (Eleanor E) hardwood floors 4430 Simpson av h do  
 Margt Mrs r1418 Manss av  
 Margt A office sec Dollriehs & Dollriehs r131 Huey av  
 Marguerite compt opr Albers r1418 Manss av  
 Marie E slsmn Shillito's r4446 West Fork rd  
 Marie G clk Western & Sou Life Ins Co r23 W Nixon  
 Mary E clk Woolworth's  
 Mary R asmlr Gibson Art Co r Erlanger Ky  
 Matilda Mrs r661 Neave

## CAHILL

" Mildred r The Fontbonne  
 " Mildred C sten US Surplus Mktg Admn r435 E 5th  
 " Nellie h6729 Parkland av  
 " R H drftsmn r1223 E McMillan  
 " Raymond J (Margery M) clk Murdock Mfg & Sup Co h4736 Dale av  
 " Regina r2632 Ocosta av  
 " Robt r8320 Curzon av  
 " Robt H clk J H Day Co r1228 E McMillan  
 " Robt S stacker HCCo r1220 Paxton av  
 " Ruth M T sten Willis Music Co r1012 Schiff av  
 " Stella (wid Wm) shoe wkr r1783 Powers  
 " Thos D (Theresa K) pres P Sullivan Shoe Co h1306 Park Ridge pl  
 " Thos J pkr Fair Store Co  
 " Wm USN r1614 Dewey av  
 " Wm A (Laura R) rep h1664 Rose pl  
 " Wm G (Marie E) stmftr h4446 West Fork rd  
 " Wm H (Florence) shoe wkr h2313 Robs apt 1  
 " Wm J (Mary) stockmn h964 Paradome  
 " Wm J jr lab C-BLDV r964 Paradome  
 " Wm P (Bessie) supvr B&ORR h3530 Michigan  
 Cahn see also Kahn  
 Ernest F (Helen L) slsmn Art-Crafts Engr Co h 3292 Nash av  
 Henry auto mech Wm J Dugan r344 Northern av  
 Louis L (Hattie) sls mgr GTCO h3945 Warwick  
 Mac A (Ruth S; National Slip Cover Co) h3603 Forest Park dr  
 Ruth S r3603 Forest Park dr  
 Calley Gretchen press h Lockwood Mfg Co r Norwood  
 Callig Frank (Barbara) r9 E 8th  
 Cain see also Kaln and Kane  
 Albert A switch tndr r2540 Riverside dr  
 Albert J (Rose M) h1976 State av  
 Allean maid Cinti General Hosp  
 Alton punch press opr Metal Sply Co r Covington Ky  
 Alva M formn CPCo r Loveland O  
 Amanda Mrs filler Roosa & Ratliff Chemical Co r Covington Ky  
 Amelia C (wid John) r3425 Michigan av apt 11  
 Anna (wid Truman) h823 Barr  
 Annabel (wid John R) h2969 Riverside dr  
 Arnold r235 W 70th  
 Arth (Edna) r827 Oak  
 Arth H driver Taxicabs of Cinti r967 Windsor  
 Beatrice E fcty wkr r2969 Riverside dr  
 Beatrice P h16 E McMicken av  
 Bessie Mrs restr 1418 Central av r1525 do  
 Billie M waiter Shillito's r Covington Ky  
 Brlen J (Mary L) sls corres A Nash Co h1050 Academy av  
 Cath h3626 Idlewild av  
 Cecelia (wid Scott) r525 W 5th  
 Chas slsmn Mabley's r Greenhills  
 Chas E clk Morris Finkelstein r2625 Kemper la  
 Clarence pntr The Phelps r Norwood  
 Claudia M Mrs fcty wkr h802 Carr apt 5  
 Clay ctr COMCo r Covington Ky  
 Clifford (Hilda) auto mech h532 Armory av apt 556  
 Cora L (wid Abner G) h3607 Marburg av  
 Corbet trucker HCCo r Covington Ky  
 David maintainer Cinti Union Term Co r Ft Thomas Ky  
 Earl tinner Weitkamp & Robinson inc r781 E McMillan  
 Edw slsmn Berkey Furn Co r RD 4 Box 785 Delhi  
 Edwin (Agnes) h145 Mulberry  
 Eug (Luella) r rear 1035 Foraker av  
 Ferman S porter Juffs Motor Service Inc r1216 Chapel  
 Florence Mrs h1425 Main  
 Florence I Mrs h1625 Race

**CAIN FRANK G (Coral J; Ideal Letter Service),** h712 Glenshire av, Tel East 7896, Country Home 10 Mile rd, RD 2, New Richmond, Tel New Richmond 3462

**CAIN FULTON (Georgia I),** Proprietor Household Appliance Dept Kreimer & Brother Co, Tel Main 1477, h6613 Iris av, Tel Jefferson 1409

" Geo restr wkr r630 W 4th  
 " Gladys bath asst Cinti Club r2523 Halstead  
 " Guy I (Amanda) lab h rear 1105 W 8th  
 " H J Fish & Poultry Co (Mrs Kath E Vogel) 534 Main  
 " Hallie Mrs h308 E Front  
 " Helen nurse 840 Oak r do  
 " Helen (wid Chas) br mgr Henry Straus Co r 428 Riddle rd  
 " Helen H clk Henry Straus Co r Covington Ky  
 " Jas porter H A Seinsheimer Co r Bellevue Ky  
 " John H (Christine V) lab h334 Donham av  
 " John J (Ora L) asmlr Wm Powell Co h2616 Halstead  
 " John J dept ngr Pogue's r Bellevue Ky  
 " John J (Clara) huckster 4674 McNeill av h do  
 " John J janitor Withrow Jr High Sch h223 E 13th  
 " John J (Mary A) fremn Robt A Cline Inc h1050 Academy av  
 " John Jr jr cabin boy r223 E 13th  
 " John W (Victoria) h9 Mulberry  
 " Kath C r34 E 14th  
 " Louis lab r826 Richmond  
 " Louis lab Standard Silicate Div r Hamilton

## CAIN

" Margt E Indrs Splendid Launderers & Clnrs Inc r3626 Idlewild av  
 " Margt M fcty wkr h34 E 14th  
 " Maud H (wid Frank B) r3442 Ault View av  
 " Michl R (Ada W) mach r482 Elberon av  
 " Mildred cook Park Hotel r330 E 7th  
 " Mollie E r1021 Omar pl  
 " Nina R (wid Thos) nurse 961 E McMillan apt 1 r do  
 " Paul mach King Mach Tool Co r Elmwood pl  
 " Paul D clk The Travelers Co's r Fairfax  
 " Paul T (Rita L) asmlbr F H Lawson Co r3959 S South Clrose cir  
 " Preston (Anna) lab r151 Parkway av  
 " Robt W r223 E 13th  
 " Ruth Mrs h642 W 6th  
 " Thos (Rosa L) cement fnshr h1006 Foraker av apt 2  
 " Thos A clk Cherry-Burrell Corp r Independence  
 " Thos B (Ida) lab h235 W 70th  
 " Wm (Ellen) atndt r2469 Beekman  
 " Wm clk US Dept of Agrl Food Stamp Div r Norwood  
 " Wm (Rose E) pntr h3939 Columbia pkwy  
 " Wm H (Helen) sta eng h2885 Fischer pl apt 1  
 " Wm R clk City Div Pub Relief r Norwood  
 " Wince (Margt) hammersmith h1119 Woodlawn  
 " Cairn's Beauty Shoppe (Mrs Emma West) 4000 Eastern av apt 2  
 " Caine Arthur S lawyer 312 Eagle Savings bldg r2368 Victory pkwy  
 " Elsie Mrs h3291 Southside av  
 " Isaac lab r814 Barr  
 " Jack r239 Parkway av  
 " Jas r239 Parkway av  
 " John (Irene) h239 Parkway av  
 " Margt A nurse County T B Sanatorium r Cleves  
 " Olga B (wid Albert H) h29 Hereford  
 " Robt C (Stella B) mgr Rochester Engineering & Centrifugal Div The American Laundry Machinery Co h1639 Northwood dr  
 " Walter E (Helen J) maintenancemn Huenfeld Co h rear 2985 Riverside dr  
 " Cairns Alma C Mrs clk CI&FCo h3220 Bishop  
 " Ben mgr Modern Music Corp r Norwood  
 " Betty U clk Christ Hosp r6635 Afton av  
**CAIRNS C K CO, C K Cairns Pres, Business Office Furniture and Equipment, Steel and Wood Desks, Tables, Filing Equipment, Chairs and Shelving 105 E 3d, Room 504, Tel Main 3435**  
 " Clyde K pres C K Cairns Co h5673 Meryton la  
 " Geo C (Alma C) slsmn h3220 Bishop  
 " Hazle T instr UofC r5673 Meryton la  
 " Sadie A (wid John E) h6635 Afton av  
 " Caito Anna (wid John B) h3123 Woodburn av  
 " Anna C r3038 Cleinview av  
 " Anna T slsmn r2530 Ingleside av  
 " Annette sten W H Anderson Co r2622 Essex pl  
 " Anthony (Edith W; J B Caito Sons) h2622 Essex pl  
 " Anthony slsmn Shillito's r Covedale  
 " Edith W Mrs beauty shop 510 Vine R808 h2622 Essex pl  
 " Eliz A clk PHDTCO r3038 Cleinview av  
 " Emma V clk Shillito's r Covedale  
 " J B Sons (Anthony and Thos A) produce 216 Sycamore  
 " John B r3038 Cleinview av  
 " John S whol fruits 225 E Pearl r3123 Woodburn av  
 " Jos (Lena) h2530 Ingleside av  
 " Julia r3123 Woodburn av  
 " Mary r2530 Ingleside av  
 " Mary r3123 Woodburn av  
 " Mary L clk Dedden's Bakery r3038 Cleinview av  
 " Michl A (Eva) whsemn Cinti Ice Mfg & Cold Storage Co h849 York  
 " Thos A (Anna C; J B Caito Sons) 3038 Cleinview av  
 " Thos H rodmn r3038 Cleinview av  
 " CaJacob Melville E (Inna J) dist phys City Bd of Health h3224 Burnet av apt 4  
 " Cake Thos r1959 Central av apt 11  
 " Cakmis Pauline Mrs r1303 1/2 Vine  
 " Calage Louis P ship clk Netherland Plaza r1858 Fairfax av  
 " Peter (Stella) pastry chef Hotel Metropole h 1858 Fairfax av  
 " Calagiura Chas P (Alice) h24 E 15th  
 " Calahan see also Callahan  
 " Chas J (Eve) clk h5829 Ridge av  
 " Clarence M r4313 Hays av  
 " Geo funeral dir 718 Clark h do  
 " Jas M r4313 Hays av  
 " John E (Alice) musician h1526 John  
 " Nora Mrs tailor h4313 Hays av  
 " W Hugh slsmn WHCo r Covington Ky  
 " Calangley Betty r1266 Gilsey av  
 " Cal (Mayme) unhol h1266 Gilsey av  
 " Calardo Elsie r2351 May  
 " Gorardo (Cath) formn h2351 May  
 " John (Adelina C) prsr PHDTCO h3568 Trimble  
 " Calbert Jaz. (Mary E) lab h417 Cutter  
 " Piale r417 Cutter  
 " Ralph elev opr HCCo r Batavia  
 " Calchero John B (Susan) waiter h108 E McMicken  
 " Caldarone Jos h460 Elberon av  
 " Caldarone Chas prod 318 E Pearl r2624 Victory pkwy

Calder Geo L (Emma) slsmn h1616 Ruth av  
 " Jack sheet metal wkr Cinti Sht Mtl & Rfg Co r7 W 71st apt 1  
 " John W (Margt) mach h7 W 71st apt 1  
 " Caldwell Lea B (wid Wm A) h3816 Beekman  
 " Caldron Carl (Maggie) lab h141 Broadway  
 " John T clk L&NRR r Covington Ky  
 " Caldwell Alfonso B (Sarah M) div mgr The Standard Oil Co of Ohio h3554 Raymar dr  
 " Alf B (Mary C) meats Findlay Mkt House Stall 17 h3848 MtVernon av  
 " Alva B (Agnes) asst mgr Uptown Theatre h531 Klottler av  
 " Andrew hlpr City Div Waste Colln r1990 N Main  
 " Annie B Mrs r1044 Cutter  
 " Arth O (Dorothy J) clk h3105 Bellewood av apt 4  
 " Beatrice h700 W 7th apt 1  
 " Britt lab h729 W Court  
 " Chas A (Cora B) h326 1/2 E 4th  
 " Chas D r757 Depot  
 " Chas E (Anna) h705 Central av apt 4  
 " Chas E slsmn Pogue's r Covington Ky  
 " Chas L (Georgette) asmlbr Natl Marking Mach Co h3761 Durr  
 " Chas M (Virgaleen) lab h4688 Marburg av  
 " Christian B (Edna M) slsmn h3142 Victoria av  
 " Clarence lab r2843 Hoff av  
 " Claude W clk Singer Sew Mach Co r Covington Ky  
 " Clinton C 4-H Club Leader Agricultural Extension Service r Mt Healthy  
 " Cora B Mrs furn rms 326 1/2 E 4th r do  
 " David janitor 524 Plum h do  
 " Della (wid Andrew) r905 Barr  
 " Dolores Mrs bkpr Buddy Bar Ice Cream Co h 6403 Kennedy av  
 " Doris sten Freedman-Burnham Engineering Corp r531 Klottler av  
 " Doris E dental asst Harry W Steen r Lockland  
 " Dorothy (Camie Catering Service) r1650 Glen Parker av  
 " Edith sten C L Downey Co r Williamsdale  
 " Elwood sheet metal wkr Cinti Sht Mtl & Rfg Co r Newport Ky  
 " Ethel mach opr COMCo r3761 Durr  
 " Fannie slsmn Fair Store Co r Ludlow Ky  
 " Farley M (Louise M) mechl eng Leyman Mfg Corp h1219 Delta av apt 2  
 " Felix H (Emma) tree surgeon h3730 Davenant  
 " Florene r542 Poplar  
 " Gene H (Dolores) pntr h6403 Kennedy av  
 " Genevieve landscape archt 1779 E McMillan h do  
 " Geo lab h909 W Court  
 " Geo H (Cordelia) plshr h1322 Central av apt 1  
 " Glenr appr Underwood Elliott Fisher Co r Covington Ky  
 " H Allen real est 410 W 8th h do  
 " Harley (Jane) fcty wkr h4193 Eastern av  
 " Harley G meat ctr r3848 Mt Vernon av  
 " Harold r3426 Wabash av  
 " Harold V (Theresa A) installation mn h3123 Eastern av  
 " Harry emp Mack Shirt Corp r Covington Ky  
 " Harry M (Nallie) cond h4803 Morse  
 " Hazel Mrs h617 W 7th  
 " Henry (Midwest Electric Co) 1011 Plum  
 " Henry casting clnr ATWCo r Newport Ky  
 " Henry C (Patricia) drftsman Phister Mfg Co h 3350 Wunder av  
 " Howard sheet metal wkr King Roofing & Htg Co r Ft Thomas Ky  
 " Ida W instr UofC r Newport Ky  
 " Irene maid 1305 Paxton av  
 " J Sterrett (Virginia B) phys 2726 Observatory av h do  
 " Jas A (Lucille) tchr h2319 Salutaris av  
 " Jane E student r6215 Grand Vista av  
 " Jeannette h4345 Haight av  
 " John lab r913 W 9th  
 " John A (Orpha F) phys 19 W 7th R62 h1650 Glen Parker av  
 " John F writer r1650 Glen Parker av  
 " Jos (Ruth) emp E K Morris & Co r1568 Freeman av  
 " Josiah T clk B&ORR r Norwood  
 " Kate E sten Neare Gibbs & Co r1003 Chapel apt 4  
 " Kath sten h7 W Charlton apt 201  
 " Linnie (Snowy) lab S Obermayer Co h836 Hopkins  
 " Lucian B (Frances) fdy wkr h752 Kenyon av  
 " Lula Mrs elev opr h1339 Chapel apt 5  
 " Lula (wid Jas) h718 W 5th  
 " Malcolm R (Posey B) driver City Water Wks h 3759 Hutton  
 " Margt E Mrs clk Fenton's r1403 Chase av  
 " Margt G bkpr Natl Underwriter Co r7 W Charlton apt 201  
 " Marguerite asst Pub Library r1003 Chapel apt 4  
 " Marie maid r913 W 9th  
 " Martha Mrs r2519 Bell pl  
 " Mary A r2651 Gilbert av apt 15  
 " Merle R inspr Retail Credit Co r Marlemont  
 " Millard sta atndt Jack's Service  
 " Millie F r540 Elberon av  
 " Mina (wid Wm) h2342 Upland pl  
 " Nettie (wid Jordan) maid h752 Barr

## CALDWELL

" Oliver V mach opr Ilasco Copper Tube & Prod r Norwood  
 " Park ns W 74th w of B&ORR  
 " Pauline r1024 John  
 " Prentice whsemn Cinti Cordage & Paper Co r Newport Ky  
 " Ralph R (Phebe) lawyer 1814 First Natl Bank bldg h1834 Keys Crescent la  
 " Ray E messenger L&NRR r Covington Ky  
 " Raymond restr 526 John r2228 May  
 " Robt lab r945 W 8th  
 " Robt B kitchen wkr r757 Depot  
 " S Anthony jr (Lavina S) prin business sch YMCA h6316 Ridge av  
 " Sam & Co (Sam'l T Caldwell) pntrs 923 Walnut and 39 E Court 2d fl  
 " Sam'l A Rev h1003 Chapel apt 4  
 " Sam'l T (Hilda; Sam Caldwell & Co) r3426 Wabash  
 " Sarah E (wid Chas W) r1119 E McMillan apt A  
 " Sidney elev opr Merchants Bldg r Covington Ky  
 " Stanley (Gertrude) lab h945 W 8th  
 " Stanley M (Henrietta H) chf clk P&GCo h6215 Grand Vista av  
 " Susan F (wid Aug P) h2651 Gilbert av apt 15  
 " Theo T r2539 Warsaw av  
 " Thos P (Mary E) slsmn Andy Schain Inc h 4911 1/2 Whetsel av  
 " Tillman R eng Norwood Sash & Door Mfg Co r2630 Victory pkwy apt 9  
 " Triangle ns W 74th at Fair Park av  
 " Virgaleen W slsmn J J Newberry Co r4688 Marburg av  
 " Virginia M asst bkpr Avondale Mtr Car Co r Norwood  
 " Wallace asst dist mgr Life Ins Co of Va r Lockland  
 " Waymon (Carrie) lab h2228 May  
 " Wilbur copywriter Mabley's r Bellevue Ky  
 " Willa M opr Rollman's r1339 Chapel ct apt 5  
 " Wm lab r940 Clark  
 " Wm J slsmr r3813 Brotherton rd apt 1E  
 " Wm J sls mgr Chatfield Paper Corp r Hotel Alms  
 " Wm V (Hattie) h3117 Colerain av  
 " Cale Donald student r1810 Young  
 " Martin (Irene) filling sta 5205 and restr 1507 Eastern av h5207 do  
 " Nick driver Pure Oil Co r Newport Ky  
 " Calif Richd T life guard r2550 North Bend rd  
 " Robt C (Winifred T) emp Wm Powell Co h2550 North Bend rd  
 " Robt C jr r2550 North Bend rd  
 " Caler Homer V (Onie B) cranemn WHCo h1029 Dayton apt 3  
 " Onie B Mrs asmlbr Am Prod Co h1029 Dayton apt 3  
 " Calderine Eunice H sten Cent Tr Co r1312 Carolina av apt 1  
 " John R (Eunice) clk Cent Tr Co h1312 Carolina av apt 1  
 " Mary E r1347 Avon dr  
 " Mary P Mrs h1347 Avon dr  
 " Wm L bkpr UCLICo r2605 Eden av  
 " Caley Lawrence (Cath) asst signal mn Cinti Union Term Co r6381 Revere av  
 " LeRoy (Camille) indry wkr Cinti General Hosp h1107 Dayton  
**CALGON INC OF PITTSBURGH, PA, The L I Snodgrass Co Sales Agents, Sodium Meta Phosphate 18 E 4th, R1101-06, Tels Main 0057-58-59**  
 " Calhoun Adell maid r935 W 7th  
 " Alberta h1609 Baymiller  
 " Alf r633 W 6th  
 " Amy (wid Lee) smstrs h633 W 6th  
 " Arth H emp Mack Shirt Corp r1331 Sycamore  
 " Barbara student r5802 Valley View av  
 " Chas (Anna) lab h841 Livingston  
 " Cornelius (Adell) lab h935 W 7th  
 " Dennis (Anna) lab h931 Richmond  
**CALHOUN DONALD E (Mildred Brown), Attorney-at-Law 600 Fountain Square Bldg, Tel Main 3620, h397 Purcell av, Tel Wabash 7286**  
 " Dorothy (wid Fred jr) h523 Oak  
 " Edw J prof Xavier Univ r Hinkle Hall  
 " Flossie h1256 Columbia pkwy  
 " Frank A (Nancy B) clk Natl Life & Accdt Ins Co h2539 Ingleside av  
 " Geo W (Clotha) reamer hd King Mach Tool Co h4662 Spring Grove av  
 " Jas F (Ariel) lab h233 Piedmont av  
 " Jas T (Ethel I) lab h bsmt 3636 Reading rd  
 " Jane F artist r5802 Valley View av  
 " Jesse r4663 Spring Grove av  
 " John (Mildred) lab h1046 Rittenhouse  
 " John H (Charity) hlpr h711 Lincoln Park dr  
 " John H (Sabelle) sta atndt J H Koch h715 Clark  
 " John T r1004 Elm  
 " John T (Annie) h812 Hopkins  
 " Julia student r2609 Clifton av  
 " Kenneth lab r931 Richmond  
 " Lela maid r935 W 7th  
 " Lillian nurse Cinti Genl Hosp r402 Catherine apt 2  
 " Linton L (Mae) prs opr h324 Kilgour

## CALHOUN

" Loan & Building Co Philip J Gunther pres Harry E Koehl v-pres O-car N Gunther sec Alphonse F Torbeck treas 31 Calhoun  
 " Loan & Building Co No 2 Clifford A Parker sec 2724 Vine  
 " Mabel F (wid Wayne) h5802 Valley View av  
 " Margt Mrs tel opr S A Gerard Co r Newport Ky  
 " Milton (Clara) delicatessen 2201 Eastern av h do  
 " Minnie (wid Arth) h1331 Sycamore  
 " Monroe (Bertha) r1052 Oehler  
 " Orval r1663 Spring Grove av  
 " Orval widr Davis Welding & Mfg Co r Cheviot  
 " Orville (Pauline) h817 Oliver  
 " Patk jr (Lucy) pres American Barge Line Inc h2582 Grandin rd  
 " Raymond (Caroline) hlpr Cinti General Hosp h 233 Piedmont av  
 " Robt (Callie) lab h831 W Liberty  
 " Robt lab r315 Mulberry  
 " Robt W jr mech Bennett Cadillac-LaSalle Co r3009 Stanton av  
 " Rowie (wid Michl) h315 Mulberry  
 " Roy W (Nina) car washer h3009 Stanton av  
 " Saml cook r1027 W 8th  
 " Saml C (Kath E) car loader h2273 Oxford av  
 " Sarah smstrs r402 Central av  
 " Ula M r841 Carlisle av  
 " Walter (Myrtle M) mach opr h3514 Columbia pkwy  
 " Walter C (Maxine) brkmm h126 E Liberty  
 " Warenather r508 W 6th  
 " Watt porter r935 W 7th  
 " Wilbur P prof UofC r Wyoming  
 " Wm (Velma) lab h740 W 5th  
 " Wm porter Bob Jones Restrs Inc r616 W 7th  
 " Wm (Clella) shoe wkr h109 Green  
 " Callia Anna r228 Pike  
 " John roofer King Roofing & Htg Co r305 Lawrence  
 " Louise Mrs tailor H A Seinsheimer Co h228 Pike  
 " Theresa nurse Adams Emergency Hosp h228 Pike  
 California Boosters Club Ball Park Renslar av sw cor Linneman  
 " Cheese Cake Co (Rudolph G Kernens, Oliver R Strrat) baker 3721 Glenway av  
 " Colony School 3701 Kellogg av  
 " Fruit Growers Exchange Edw B Stanton mgr whol 27 W Front R23  
 " Gun Club Inc Blaine J Johnson pres Stanley Hawkins sec-treas 150 Waits av  
 " Juice Co The (Elvin C Vliet) 603 Lincoln av  
 " Methodist Church Rev Alf C Smith pastor 5828 Croslin  
 " Municipal Golf Course Willis D Headley golf pro ns Kellogg av nr Reservoir av  
 " Roofing Co (Alvy D Carnes) 5853 Kellogg av Caliguri Pasquale J (Theresa) mach City Water Wks h805 Oak  
 " Caliguri Anthony sausage mkr H H Busch Co r 1701 Sycamore apt 4  
 " Carmen (Mary) taper A Nash Co h1607 Broadway  
 " Frank trimmer H A Seinsheimer Co r1701 Sycamore apt 4  
 " Jas M (Ruth) lab h rear 846 Dayton  
 " Jos W (Thelma P) sign pnt h15 W Hollister  
 " Mary Mrs trimmer GTCO h1607 Broadway  
 " Saml r1513 Race  
 " Theresa Mrs h1701 Sycamore apt 4  
 " Callhan Wm L asst sec YMCA r Mt Healthy  
 " Callja Augustine (Evelyn) hsemm Netherland Plaza r23 E Court  
 " Frank P hsemm Netherland Plaza r23 E Court  
 " Caliman Frances maid r1315 Burdett av  
 " Wm M (Ethel) asst prin Harriet Beecher Stowe Jr High Sch h1315 Burdett av  
 " Calimese Orval (Pauline) slsmn h3839 Drake av  
 " Eliz L sten r17 Collinwood pl  
 " Geo L (Susie) mach h4230 Brookside av  
 " Geo W (Sarah) h17 Collinwood pl  
 " Ralph G (Ruth M) emp Cinti Shaper Co h6336 W Aspen way  
 " Call Herbert r2644 Bellevue av  
 " Howard P rdmn United Shoe Machy Corp r Norwood  
 " John r2644 Bellevue av  
 " Marjorie V sten Goodrich S'town Stores r109 W McMillan  
 " Merner tchr r58 E Hollister  
 " Wm F (Bertha) pnttr Greaves Mach Tool Co h 261 Ridgley  
 " Calla Mary tailor S-Co r Newport Ky  
 " Callabro Thos r19 E 9th  
 " Thos J clk Leo Spadero r1303 Linn  
 " Callabrow Mae (wid Steph) h rear 137 E Clifton  
 " Callaghan Agnes h30 E University av  
 " Benton E canvasser A Nielsen Co r YMCA  
 " Martin V (Mercedes G) travel mgr Second Natl Bk h3 Crescent pl  
 Callahan see also Calahan Callaghan and O'Callaghan  
 " Agatha P ediphone opr W&S Life Ins Co r Covington Ky  
 " Allie M asmblr Huenefeld Co

## CALLAHAN

" Alma L (wid Danl A) h3315 Jefferson av apt 20  
 " Anna r2327 Symmes  
 " Anna (wid John C) h1007 Sunset av  
 " Augusta Mrs fcty wkr r2813 Highland av  
 " Beatrice atndt County T B Sanatorium r1716 Western av  
 " Bertha (wid Frank) r405 Armory av  
 " Bessie opr AT&TCO h4120 Flower av  
 " Bridget (wid Patk) h1058 Pine apt 4  
 " Carl student r1608 Wm H Taft rd  
 " Carlisle H (Clara L) clk h1840 Hewitt av  
 " Cath (wid Edmond) h1531 Gilpin av  
 " Cath C dress hd Shillito's r3516 Hudson av  
 " Chas (Julia) h29 E 9th  
 " Chas window washer Cinti General Hosp  
 " Chas E (Mary) h1033 Cortlandt  
 " Chas H repr CG&ECO r201 Klotter av  
 " Chas J slsmn h2518 Ingleside av  
 " Chas J (Frances G) slsmn h3580 Mooney av  
 " Chas J jr (Marianne) chauf h3895 Brotherton rd  
 " Chas W r3321 Ruther av  
 " Chester C parts mgr Nash Kelvinator Sales Corp r3666 Reading rd  
 " Clarence H (Alma E) mgr Employers Service Bureau h5222 Grafton av  
 " Danl (Ruth) slsmn r4233 Langland  
 " Danl jr slsmn Ault & Wiborg Carbon & Ribbon Co r2216 Sauer av  
 " David (Margt) lab r413 George  
 " Dolores R bkpr Rollman's r4054 W 8th  
 " Dorothy Mrs coremkr Wm Powell Co h941 Woodlawn av  
 " Edw T lab r1018 Rosemont av  
 " Edw W meat ctr Jos A Ewald r1655 Bruce av  
 " Eliz br mgr Naegele Dry Cleaning Co h936 Windsor  
 " Eliz sten supvr Catholic Charities r Norwood  
 " Ellen r2327 Symmes  
 " Ellen clk NYCSystem r936 Windsor  
 " Ellie emp Ficks Reed Co r5136 Ralston av  
 " Everett (Vivian) asmbler h367 Baum apt 1  
 " Florence tchr Hughes Hi Sch r805 Elberson av apt 12  
 " Florence Mrs sten A W Shell & Co r740 Oak apt 6  
 " Floyd (Dorothy) rollermm AOLCo h941 Woodlawn av  
 " Forest (Pearl) h1745 Westwood av  
 " Francis E (Frances D) civ eng h1911 Wm H Taft rd  
 " Francis M clk r3321 Ruther av  
 CALLAHAN FRANK C (Laura; Richard Smethurst & Co), Certified Public Accountant 1010 Edwards Bldg, Tel Main 5011, h5524 Madison rd, Tel Bramble 1848  
 " Geo F (Edith) carrier h3321 Ruther av  
 " Geo F (Carrie) shipper Standard Historical Society Inc r Norwood  
 " Hannah (wid Cornelius) r1120 Flower av  
 " Harold N clk First Natl Bk r5909 Erie av  
 " Harry E (Margt) h34 E 14th  
 " Harry R eng Longview Hosp  
 " Harvey F (Mary) mldr F A Klaine Co h1061 Marshall av  
 " Hayden N (Ella) mtrmm h1531 Merrimac  
 " Helen A r3516 Hudson av  
 " Howard E (Verna) safety eng Purity Bakeries Service Corp h6411 Kennedy av  
 " Jas (Marlene) clk r2338 May  
 " Jas (Minnie) lab h213 W 15th  
 " Jas student r1911 Wm H Taft rd  
 " Jas A (Elsie F) formn WHCO h3133 Celeron av  
 " Jas A (Margt) ice and coal 556 Freeman av h 947 W 6th  
 " Jas D (Edna) slsmn h3328 Woodford rd  
 " Jas E buffer Schaible Foundry & Brass Wks Co r1655 Bruce av  
 " Jas J clk h740 Oak apt 6  
 " Jas M sub clk PO r213 W 15th  
 " Jas R (M Eliz) lab h423 Bank  
 " Janet E student r5524 Madison rd  
 " Jean F r2327 Symmes  
 " Jeannette C teller Provident Savings Bank & Trust Co r2158 Ingleside av  
 " Jessie Mrs h5909 Erie av  
 " John r3131 Celeron av  
 " John E r3521 Victoria pl  
 " John J (Mettie) cond Pullman Co h954 Elberon  
 " John K clk PO h3227 Jefferson av apt 6  
 " John M (Esther) h3684 Kendall av  
 " John T clk S Tuchfarber Gro Co r1018 Rosemont  
 " John T linemm CG&ECO r Milford O  
 " Jos B brklyr r3516 Hudson av  
 " Jos B (Nora) pnttr h2334 Symmes  
 " Jos C r2327 Symmes  
 " Jos F slsmn Hatfield-Campbell Creek Coal Co r2326 Upland pl  
 " Jos W mach opr CG&ECO r1318 Beech av  
 " Julia Mrs furn rms 711 Main and 29 E 9th h 29 E 9th  
 " Julia M clk Continental Collieries Inc r Newport Ky  
 " Karana beauty opr r508 Slack  
 " Kathryn (wid Jas) h1655 Bruce av  
 " Leon B (Marie) metal wkr Kirk & Blum Mfg Co h1347 Main

## CALLAHAN

" Letty F Mrs coremkr Wm Powell Co h1211 Denver av  
 " Lilyn sten Second Natl Bk r YWCA  
 " Lloyd H lab h405 Armory av  
 " Luke electn Lyric RKO Theatre r1531 Gilpin av  
 " Luke Rev rector Holy Cross Monastery r1055 StPaul pl  
 " M Patk student r1018 Rosemont av  
 " Margt drsmkr r2327 Symmes  
 " Margt emp C L Downey Co r1058 Pine apt 4  
 " Margt J clk Richter & Phillips Co r34 E 14th  
 " Marie clk h1500 Pullan av  
 " Marie H r2518 Ingleside av  
 " Marie J (wid Fred M) slswn h1537 Burdett ct  
 " Marjorie tchr Woodward Hi Sch r Linneman rd RD Box 201  
 " Mary r1413 Freeman av  
 " Mary Mrs r3623 Warsaw apt 6  
 " Mary E h3516 Hudson av  
 " Mary G (wid Maurice) h1018 Rosemont av  
 " Merle (Letty F) roller mm AOLCo h1211 Denver  
 " Michl J clk PO h2327 Symmes  
 " Monroe Rev r3343 Hamilton av  
 " Naomi r2323 Clifton av  
 " Nora baster A Nash Co r2371 Wheeler  
 " Patk (Beatrice) h718 Greenwood av  
 " Pearl G lab Dugan Concrete Co r New Richmond  
 " Raymond J (Loretta) compositor Billboard Pub Co h828 Suire av  
 " Rita nurses aide Good Samaritan Hosp r2334 Symmes  
 " Robt dish washer Gateway Restr r Bromley Ky  
 " Robt lab r2813 Highland av  
 " Robt servicemn Holland Furnace Co r105 W 14th  
 " Robt H auto wkr r1537 Burdett ct  
 " Robt N (Flora) ctr h1018 Findlay  
 " Roberta M bkpr Rollman's r828 Suire av  
 " Rose A Mrs restr wkr r120 W 15th  
 " Ruth M clk W&S Life Ins Co r3328 Woodford rd  
 " Sherman A (Sally L) lab h811 Bank  
 " Stanley roller mm AOLCo r1018 Findlay  
 " Theo R (Bertha) formn h3312 Bonaparte av  
 " Thos P fct hldr Sou Ry Sys r1058 Pine apt 4  
 " Thos R (Mayme B) carp h508 Slack  
 " Tillie Mrs r28 E 12th  
 " Walter F (Hazel M) agt Prud Ins Co h1740 Garden la  
 " Wm electn Wilfert Elec Co r1608 Wm H Taft rd  
 " Wm (Mary E) real est 1545 Dixmont av h do  
 " Wm E dist mgr Assn of Am RR r Covington Ky  
 " Wm H (Eliz) city pass agt Southern Ry Sys h3521 Victoria pl  
 " Wm P (Evelyn R) real est h1491 Reid av  
 " Callan Francis L (Nora M) confr 6903 Vine h6809 do  
 " Huntley R sheet metal wkr T J Conner Inc r Norwood  
 " Milton C sheet metal wkr T J Conner Inc r Norwood  
 " Wm D estimator T J Conner Inc r Norwood  
 " Callaway see also Calloway  
 " Alberta beauty opr Mrs Clara B Scott r942 W 9th  
 " Alf student r3161 Syracuse  
 CALLAWAY COAL CO, F H Callaway Pres-Treas, H E Callaway Sec, Retail Coal Dealers 918 Union Central Life Bldg, Teal Main 4956-57  
 " Coal Co (br) ws Smith 1 s W Water  
 " Collins (Annie) lab Geo C Ammon & Bro h 3161 Syracuse  
 " David (Mattie) lab h3112 Fredonia av  
 " Eliz student r6406 Ridge av  
 " Ennis R (Dorothy) formn HCCO r Norwood  
 " Ennis R (Minnie B) slsmn Callaway Coal Co h 3320 Arrow av  
 " French H (Hazel E) pres-treas Callaway Coal Co h6406 Ridge av  
 " Geo (Mabel) brklyr h3125 Syracuse  
 " Grant E barber 2982 Gilbert av r1010 Lincoln av apt 21  
 " Green (Eula) brklyr h3001 Mathers  
 " Hazel E Mrs sec Callaway Coal Co h6406 Ridge  
 " Ida Mrs r1058 Cutter  
 " Jas barber Grant E Callaway r1010 Lincoln av apt 21  
 " Jas lab r212 W 6th  
 " Jos (Mary) lab h942 W 9th  
 " Joshua (Matilda) brklyr h3072 Kerper av  
 " Lacey auto mech r3125 Syracuse  
 " Lacey jr student r3125 Syracuse  
 " Lawrence (Mary) lab r525 Lincoln Park dr  
 " Luther lab Cinti Pdy Co r1032 Wade  
 " Maggie A (wid Jas) h1010 Lincoln av apt 21  
 " Pearl r3001 Mathers  
 " Saml lab r547 Hopkins  
 " Wm confr 829 Findlay r Bright Ind  
 " Wm lab r3112 Fredonia av  
 " Callen Harry barber 7113 Vine r126 W 69th  
 " Thos r126 W 69th  
 " Wm h327 E 3d  
 " Callenbeck Chas driver Rapid Special Delivery Service r1701 Queen City av  
 " Callender Gladys W Mrs nurse City Bd of Health h3130 Braxton Campbell ct  
 " Ray R (Gladys W) porter Reed's h3130 Braxton Campbell ct

## CALLENDER

" Richd E elec equip Mound nw cor 6th r2945 Gilbert av  
 Callery Wm atndt Consolidated Parking Corp r Newport Ky  
 " Wm E driver Schuster Electric Co r Bellevue Ky  
 Callert Sallie Mrs indrywkr r1305 Wm H Taft rd Callicoat Ervin M (Nellie) glasswkr Acme Glass Co h1407 John apt 430  
 Callie Harris lab City Public Work Relief Program r656 Carr  
 " Marshal lab r636 Carr  
 Callies Emil F plant supt Nielen Publishing Co r Cheviot  
 Callins Lillie Mrs h716 Kenyon av  
 Callis Isadore tailor Isidore Aronoff r StBernard  
 Callison Cornella B nurse Cinti Genl Hosp r3259 Elland av  
 Callon Gertrude Mrs h7103 Vine apt 16  
 " Kate dental asst Jas A Hartman r Ludlow Ky  
 " Minnie emp Longview Hosp  
 " Raymond A (Estella) car opr h4206 Azalea av  
 Callopy Mary fctywr SBCo r3009 Clifton av  
 Calloway see also Callaway  
 " Amos clk Heekin Can Co  
 " Benj R (Alice M) candymkr r1044 Summer  
 " Chas lab r851 Hathaway  
 " David J usher Albee RKO Theatre r2639 Observatory av  
 " Edw r510 E 12th  
 " Edw lab r1041 W 7th  
 " Edw (Josephine) lab h1041 W 7th  
 " Effie (wid Martin) maid h744 Kenyon av  
 " Geo r626 W 6th  
 " Gerry r845 Lincoln av  
 " Grant (Lou) barber h2909 Gilbert av apt 18  
 " H Clay (Pearl B) clk Albers Super Mkts Inc r 2435 Moerlein av  
 " Harry r627 Carlisle av  
 " Herbert r626 W 6th  
 " Homer candymkr r1044 Summer  
 " Jas (Mary) barber r636 W 8th  
 " Jas (Monnie) lab h1717 Elm  
 " Jas H (Sally) janitor r1015 Yale av  
 " Jerdie maid Netherland Plaza r Covington Ky  
 " John W (Ova) lab h1033 W 9th  
 " Louella maid 565 Blair av  
 " Ova Mrs maid Kemper Lane Apt Hotel h1033 W 9th  
 " Rebecca Mrs maid Kemper Lane Apt Hotel  
 " Sally beauty opr Mrs Anna E Tyson r1015 Yale  
 " Stella Mrs h210 Charles  
 " Theo cigars 610 Mound shoe shiner 338 W 5th r Hotel Sterling  
 " Warren r840 W Court  
 " Warren (Victoria) lab h906 Betts  
 " Wm hsemn 831 Lexington av  
 " Wm (Jewel A) slsmn Splendid Launderers & Clnrs Inc h4929 Plainville rd  
 " Wm J (Anna) lab h521 Cutter  
 Callup Mary Mrs h918 Chapel  
 Calme Dominic Rev procurator Franciscan Missionary Union r1615 Vine  
 " Emil (Anna) mailer Cinti Times-Star Co h273 Calhoun  
 " Emil jr mailer Cinti Times-Star Co r Bellevue Ky  
 " Frieda r1529 Dana av  
 " Hilda r273 Calhoun  
 " Hilda C r County TB Sanatorium  
 " Marie bkpr r273 Calhoun  
 " Othmar B (Anna M) clk Cinti Oil Wks Co h 3630 W Liberty  
 " Paul H r3630 W Liberty  
 Calmeo Products Co Wm M Frech pres metal gds 209 1/2 E 6th 4th fl  
 Calmeise Alice (wid Scott) h3616 Roll av  
 " Henry W (Beulah G) red cap Cinti Union Term h3268 Beresford av  
 " Oscar hsemn Esther Hall r3616 Roll av  
 Calmes Roy L clk Intl Harv Co r2814 Melrose av  
 Calnan Annette tel opr r St Leger Flats apt 33  
 " Edna C sec B&ORR r StLeger Flats apt 33  
 " John (Annie) h1703 Brewster av  
 " Julia M (wid Thos J) slsmn SR&Co h2917 Minot  
 " Lucy r2 Lane Seminary Grounds  
 " Mary (wid Frank) h StLeger Flats apt 33  
 " Mary clk Neisner's r2414 Copelen  
 Caltrider Bertha (wid Edw) h2919 Sander  
 Calulo Mildred sten Cham of Com r615 Maple av  
 Caluwaert Evarard C (A Bernadine; O K I Welding Supply Co) h1334 Carolina av apt 3  
 Calvary Baptist Church (c) Rev Elijah Kelley pastor W 8th nw cor Mound  
 " Catholic Cemetery ss Duck Creek rd bet Montgomery rd and Stacey av  
 " Cemetery Assn Henry G Dillhoff sec 1721 Duck Creek rd  
 " Clifton Lodge No 700 (F&AM) L B Blakemore sec meets 1st Wednesday of each month 3043 Clifton av  
 " Episcopal Church Rev Robt S Lambert pastor escs Clifton av bet Warren av and Greendale av  
 " Lutheran Church Walnut se cor E 9th  
 " Methodist Church Rev Frank R Arnold pastor Smith sw cor W 7th

## CALVARY

" Presbyterian Church Rev Kenneth G McCollough pastor ns Eastern av bet Heekin av and Russell av  
 Calvert Adele M receptionist Loew's Inc r1043 Woodlawn av  
 " Albert r512 W 6th  
 " Alice (wid Owens) h2232 Burnet av  
 " Aniline & Chemical Co (Arth L Calvert) 225-27 Walnut  
 " Arth L (Calvert Aniline & Chemical Co) h2505 Observatory av  
 CALVERT E C (Blanche B), V-Pres-Cash Liberal Savings & Loan Co, h4740 Gray rd, Tel Kirby 3152  
 " Eliz nurse Bethesda Hosp #619 Oak  
 " Elmo T bkpr H Belmer Co r Rossmoyne  
 " Francis E research chemist Drackett Co r St Bernard  
 " Geo C bkpr Aetna Life Ins Co r1043 Woodlawn  
 " Harry H tchr Hughes Hl Sch r Norwood  
 " Helen (wid Parkman) r626 Neave  
 " Jess F (May) archt h2438 Gilbert av apt 2  
 " John (Jeannette) asmlbr h45 Glencoe pl  
 " Martin S (Helen) formn Ohio Truss Co h1043 Woodlawn av  
 " Nellie Mrs r22 E 13th  
 " Pearl socialwkr Emanuel Community Center r 1308 Race  
 " Richd B (Cath) mechl eng h3422 Oak View pl  
 " Roy emp Kroger's r Loveland  
 " Thos W (Pauline H) mtrmn h2180 Clara  
 " Wanda L student r2180 Clara  
 Calvin Bertha P fwn Mrs Clara M Pressler r St Bernard  
 " Edw (Myrtle) mach h433 McDowell  
 " Elijah (Jackson Cab Service) r955 Fillmore  
 " G Woodrow (Edna C) chf clk StLouis Southwestern Ky Lines h1121 Carolina av apt 3  
 " Helen Mrs maid r955 Fillmore  
 " Jas (Louise) h3386 Morrison av apt 5  
 " Jas E with LaBoiteaux Co r Norwood  
 " John J hlpr CG&ECO r2738 Madison rd  
 " John S (Alma) h2738 Madison rd  
 " Oren F (Flora) barber 711 Main h218 Southern  
 " R G asst car distr Buick Mtr Div GMSC r Norwood  
 " The apts 50-52 E McMicken av  
 " Thos W (Emma T) supvr B&ORR h2499 Madison rd apt 8  
 " Victor E (Erma E; Adams & Calvin) h218 Southern av  
 " Wm W barber Reynolds & Craven r Newport Ky  
 Calyer Kenneth lab h2013 Mohawk pl apt 8  
 Camarata Jas A (Lucy) lab h2010 Linn  
 " Martha photo printer r2010 Linn  
 Camarca Amelia (wid Vincent) r3142 Harvey av  
 " Anthony (Marie) brklyr h3142 Harvey av  
 " Frank (Ida) shoewkr h3144 Harvey av  
 " Frank (Margt) pocketmkr A Nash Co r2249 Loth  
 " Guy (Jeanette) h2249 Loth  
 Ida tailor Schwartz Tailoring Co r1802 Race  
 Camardo Angelina smstrs PHDTCo r2305 StJames  
 " Dominick (Christine) lab h2301 Kenton  
 " Dominick (Mary) tailor GTCO h2665 Bellevue  
 " Frank glasswkr r2301 Kenton  
 " Marco (Angelina) prsr Aielli & Castelli h2305 StJames av  
 " Victoria r2301 Kenton  
 Cambell see Campbell  
 Cambre Winston C (Ruby) mechl Am Airlines Inc h4525 Columbia pkwy  
 Cambria John E (Charlotte) clk H E Locke & Co h3455 Linwood av  
 Cambridge Building 604 Race  
 Cambron Jas (Irene) roofer r1319 Republic  
 Camden Anna r1495 Vine  
 " Anna P (wid Pierce) r1515 Race  
 " Chas mech M & M Garage r1240 Sunset  
 " Clyde prsmn r1444 Walnut  
 " Edw H slsmn r1240 Sunset av  
 " Emma Mrs r36 Green  
 " Florence (wid Elijah) h1444 Walnut  
 " Geo orderly r1044 Beech av  
 " John (Florence) h147 Hereford  
 " John H (Mary) swtchmn h1240 Sunset av  
 " Marie clk W&S Life Ins Co r1240 Sunset av  
 " Marion prsmn C-BL/Div r Batavia  
 " Ralph M r1240 Sunset av  
 " Woodrow hlpr County TB Sanatorium r1240 Sunset av  
 Camel Marie r533 Baum apt 19  
 Camele Jos (Michelelena) baster LTCO h1803 Hewitt av apt 1  
 Camello Albert treas Greater Cinti Airmen's Club  
 " Camelon Wm (Lorraine) r1023 Main  
 Camenzind Albert J prof Xavier Univ r Hinkle Hall  
 Cameron Wm J slsmn McAlpin Co r Silverton  
 Cameron Albert baker r1615 Brewster av  
 " Alf H clk John F Hines r123 Elm  
 " Alta L (wid Edw S) mach opr h4375 Ridgeview  
 " Chas D (Veronica) clk h2024 Queen City av  
 " Chas E mach r123 Elm  
 " Chas H carp r123 Elm  
 " Donland elev opr r3955 South Clerose cir  
 " Earl B lawyer 705 First Natl Bank bldg  
 " Edythe W frst checker CG&ECO r Covington Ky  
 " Ella M r5343 Hamilton av

# THE BUKA COAL CO.

## AVON-0800

"KOL-OID" DUSTLESS FUELS

## CAMERON

" Eloise asst r6601 Iris av  
 " Ernest (Joy) clk h106 W 15th apt 7  
 " Etta L r2206 Highland av  
 " Ferne E office sec Ox Fibre Brush Co Inc r3955 South Clerose cir  
 " Frank J slsmn Mottr-Witte Co r Covington Ky  
 " Frank M student r3649 Paxton av  
 " Fred (Margt) h606 1/2 Mound  
 " G Bruce Rev (M Ha) dist sec Am Bible Society h3649 Paxton av  
 " Hilda cash Neisner's r2208 Ohio av  
 " Hubert A (Norma W) carp hl Moyer pl  
 " Jas J (Nora) h2908 Ohio av  
 " John A Jr (Mary V) slsmn HBCO h1105 Laidlaw  
 " John M h1520 Chapel  
 " Jos G (Lutie) asst mgr UCLTCo r6601 Iris av  
 " Layman W (Garnet) radio announcer h3405 Telford apt 35  
 " Lewis r2553 Ingleside av  
 " Lorenzo (Agnes) broom mkr P DeRoo Son Inc h 1608 Sycamore  
 " Louis r1074 Wade  
 " Marie r1074 Wade  
 " Mary V r5343 Hamilton av  
 " Methodist Church for the Deaf Rev Aug H Staubit pastor 512 E Pearl  
 " Pearl prsr Teasdale Co r1424 Pleasant  
 " Pearl Mrs r1424 Pleasant  
 " Robt (Mary) porter h731 W 7th  
 " Roland (Marie) lab r922 W 7th  
 " Rudolph cook r1105 E McMillan  
 " Saml (Alice) pit clnr h1074 Wade  
 " Stella B Mrs r5343 Hamilton av  
 " V Jean student r3649 Paxton av  
 " Wesley H gro 1317 Linn r do  
 Camerucci Carl (Frances) formn A Nash Co h 2701 Ashland av  
 " David clk Wm W Woliver r2701 Ashland av  
 " Eug floormn A Nash Co r2701 Ashland av  
 Camery Eva M clk W&S Life Ins Co r Covington Ky  
 " Homer L clk Carl J Kiefer Associates Inc r Covington Ky  
 " M L emp Crosley Corp  
 " Walter P mach h1901 Central av  
 Cametts Rudolph jr countermn Elroy's Lunch r 1105 E McMillan  
 Camhi Jack (Esther) fruits 4902 Glenway av h 1210 Rutledge  
 Camic Gertrude counterwn YWCA r128 W 7th  
 Camiel Lee (Annie) h217 Linn  
 Caminiti Anna Mrs produce Sixth Street Mkt Stand 63 h3218 W 8th  
 " Camello Mrs shoewkr r3218 W 8th  
 " Camrie r3218 W 8th  
 " Sebastian (Anna) shoewkr h3218 W 8th  
 Camins Florence sten State Mut Life Assur Co r Newport Ky  
 Camm Carl D lab r1301 Central av  
 " Lorraine Mrs shoewkr h3304 Woodburn av apt 5  
 Cammell Genevieve L nurse Co Health Dept r789 North Crescent av apt 3  
 Cammerer see also Kammerer  
 " Eug (Marie) coppersmith VC&SCO h504 Glenwood av  
 " Gottlieb F (Lena) porter Mabley's h170 Warner  
 " John W (Lydia K) acct h2461 Fairview av  
 " Otto (Margt) coppersmith VC&SCO h3573 Vine  
 " Warren J acct r2461 Fairview av  
 Cammeresi Farris tailor r2828 Stanton av  
 " Fende whsemn M Degaro Co r2828 Stanton av  
 " Matilda (wid Umberto) h2828 Stanton av  
 " Sidney (Virginia) tailor r2828 Stanton av  
 " Wanda clnr A Nash Co r2828 Stanton av  
 Cammery Jessie Mrs h rear 1042 Freeman av  
 " Julia r rear 1042 Freeman av  
 Cammo Alice Mrs Indrs h1047 Oehler  
 " Dailey r1059 Wesley av  
 " Elbert (Ollie) lab h1059 Wesley av  
 Camon Oville r119 W Court  
 Camp see also Kamp  
 " Andrew S bottler r1703 Freedom av  
 " Calvin (Mattie) lab h3232 Fredonia av  
 " Carrie maid 3064 Observatory av  
 " Chas E (Josephine) opr CG&ECO h2520 Chatham apt 2  
 " Claude (Lucile) sta firemn r3232 Fredonia av  
 " E W Plywood Co Inc Jos J Wuest mgr 220 W Commerce  
 " Florence Mrs maid r3259 Fredonia av  
 " Geo (Alma E) lab h113 Washington Ter annex  
 " H Arrow (Lizzie M) hlpr h440 Hopkins  
 " Helen slsmn Gerwe Millinery Co r Norwood

## CAMP

" Herman steelwkr r3207 Fredonia av  
 " Jas (Ossie) lab h316 Wade  
 " Jerry C lab r3232 Fredonia av  
 " Lawrence F chemical eng r715 Beechwood av  
 " Lewis L asst supt City Park Dept r53 Glenwood  
 av apt 4  
 " Lillian (wid Chris) h821 Whittier  
 " Madelene M sten Albert R Cunningham r Sil-  
 verton  
 " Mary (wid Ray) h523 E 8th  
 " May B (wid Lewis L) h58 Glenwood av apt 4  
 " Paul (Florence) driver r3259 Fredonia av  
 " Robt lab r807 Millsdale  
 " Saml (Ellen E) hsemn h3132 Fredonia av  
 " Wallace A emp Cinti Shaper Co r Bromley Ky  
 " Washington Christian Church Hopple ne cor  
 Sidney av  
 " Washington Civic Club Jacob Hartman sec meets  
 1st Thursday 3204 Colerain av  
 " Washington Council No 43 Jr OUAM Gus F  
 Held sec meets 1st, 3d and 5th Tuesday each  
 month 3938 Spring Grove av  
 " Washington Council No 99 DofA Emma Os-  
 meyer sec meets 1st and 3d Monday each  
 month 3938 Spring Grove av  
 " Washington Ex-Service Men's Club Louis C Selt-  
 zer in chge 3089 Colerain av  
 " Washington Methodist Church Rev I G Arm-  
 brust pastor Hopple ne cor Sidney av  
 Campagna Agostino (Italia E) terrazzo mech Marti-  
 no Mosaic & Tile Co h3132 Eden av  
 Campanari Alma T maid r1123 Elgin pl  
 " Qulnto (Pasquale) lab h1123 Elgin pl  
 Campanello Anthony clk Jos Campanello r2139  
 StJames av  
 " Danl clk Jos Campanello r2139 StJames av  
 " Jos (Mary) gro 414 Central av h2139 StJames av  
 Campbell — r3016 Garrard av  
 " A Morgan (Laura) h2401 Salutaris av apt B5  
 " A R cement fnshr r125 W 14th  
 " Adelaide Mrs h350 Howell av  
 " Agnes rl Molline ct  
 " Agnes R r6195 Rogers Park pl  
 " Albert waste collr r309 Beecher  
 " Albert stock ctr ATWCo r319 E 13th  
 " Albert A emp WHCo r1910 Pleasant  
 " Albert J prsmn Schraffenberger Printers r Day-  
 ton Ky  
 " Albert L (Mary H) emp WPA h9 Auburn ter  
 " Alex (Margt L) h3060 O'Bryon  
 " Alex F slsmn Chase Brass & Copper Co r Glen-  
 dale  
 " Alf L janitor CG&ECo r North Bend  
 " Alice r921 Armory av  
 " Alice P CS pract 2407 Union Central Life bldg  
 r3427 Lyleburn pl  
 " Allen (Margt H) sls rep Buick Mtr Div GMSC  
 h2837 Linwood av  
 " Allie (Andrena) lab h768 W 5th  
 " Amy A prin Campbell Commercial Sch h2590  
 Grandin rd  
 " Ann B r2479 Madison rd apt 24  
 " Ann L bkpr Southwestern Mortgage Co r Belle-  
 vue Ky  
 " Anna drsmkr 907 Ingalls bldg h2824 Erie av  
 " Anna P r417 W 9th  
 " Anne J slsmn Gidding Co h3611 W 8th  
 " Annie (wid Wallace) r1115 Chapel  
 " Anthony G (Eliz J) lab Federal Bldg h8122  
 Monon av  
 " Arch h3239 Stettinius av  
 " Arch W (Agnes) clk h510 Armory av apt 486  
 " Archie J driver J W Ford Co r Southgate Ky  
 " Arnold (Nora) h418 E 2d  
 " Arth H baker Frank Willenborg r rear 2159  
 Selim av  
 " Asa r731 Carlisle av  
 " Aug P r County TB Sanatorium  
 " B Franklin elec welder U S Eng Depot r415  
 Sycamore  
 " Benj porter r518 W 7th  
 " Benj F asst eng NYCSystem r Cinti Club  
 " Bert (Eliz) h rear 1027 Foraker av apt 7  
 " Bert (Lillian) fctywrk h1625 Powers  
 " Bertha Mrs r1 Park pl  
 " Bertha Mrs h537 W 6th apt 24  
 " Bessie Mrs h1721 Central av  
 " Bessie W folder h2152 Gilbert av apt 4  
 " Betty Mrs h612 Richmond  
 " Betty (wid Brock) clnr Cinti Doctors Bldg Co  
 h929 Paradrome  
 " Blanche E r3360 Bishop  
 " Bonham (Jane) eng h4055 Clifton av  
 " Braxton D (Patricia) bldg mgr Bldg Industries  
 Exhibit Inc h1560 Dixmont av  
 " Braxton W Co Wendell B Campbell pres real  
 est 332 Building Industries bldg  
 " Bruce E r531 Dandridge  
 " C emp Fuller Auto Co r238 Betchell  
 " Callie r327 W Liberty  
 " Carl (Loretta) lab Ohio River Co h505 W Mc-  
 Micken av  
 " Carrie Mrs r315 McCullough  
 " Carrie (wid Edw) h2146 Spring Grove av  
 " Cath cash Shillito's r3908 Cherry  
 " Cath Mrs r3315 Eastern av  
 " Cath C (wid John) r1251 Paddock Hills av  
 " Cecilia (wid Jas) h5709 Sierra pk

## CAMPBELL

" Chas r129 W 14th  
 " Chas A (Hilda) millwright h702 Derby av  
 " Chas C chemist Hill & Griffith Co r1060 Re-  
 gina av  
 " Chas E (Clara M) h5129 Rhode Island av  
 " Chas E mach CPCo r Loveland  
 " Chas E opr CG&ECo r RD 25 Bethany  
 " Chas R (Ina B) County Commissioner Hamilton  
 County h3000 Observatory av  
 " Chas S h2507 Addison  
 " Chas W driver Buckeye Service & Supply Inc  
 r2152 Gilbert av apt 4  
 " Chester (Helen) real est 1396 Burdett av apt 1  
 h do  
 " Clara r3611 W 8th  
 " Clara O (wid Albert T) smstrs h3635 Besuden  
 ct apt 4  
 " Claude clk Geo Honnicut r631 E 6th  
 " Claude (Jewel) springer Artistic Furn Mfg Co  
 h4012 Colerain av  
 " Claudia sten r6657 Dante av  
 " Clifford bartndr StRegis Restr  
 " Clifford student r101 W 12th  
 " Clyde W (Alice I) driver h4409 Colerain av  
 " Colonel E slsmn Pgh Plate Gls Co r Norwood  
**CAMPBELL COMMERCIAL SCHOOL, A R Camp-  
 bell Principal, Wm N Eickenhorst Business  
 Mgr, 31 E 4th, 8th Floor, Tels Main 1606-  
 1607**  
 " Cora J Mrs h2122 Sinton av  
 " Danl clk Harry Noiman r553 W 6th  
 " David J (Bertha S) mach King Mach Tool Co h  
 3264 Beredith pl  
 " Dennis student r1018 Regina av  
 " Dewey r418 E 2d  
 " Donald P student r6195 Rogers Park pl  
 " Dorothy r6432 Heitzler av  
 " Dorothy A cook Woolworth's r1607 Pleasant  
 " Dorothy A play leader r2842 Hoff av  
 " Dorothy I beauty opr r50 Ehrman av  
 " Douglas student r2152 Grandin rd  
 " Douglas H artist Hennegan Co r2479 Madison  
 rd apt 24  
 " Drucille racker C-BLDiv r6620 Fair Park av  
 " E slsmn Abbott Linsen Serv Co r56 E McMillan  
 " E Albert (Virginia) gro 1910 Race h1910 Pleas-  
 ant  
 " Earl R press hd Lockwood Mfg Co r Fairfax  
 " Ebert A garage supt Sun Oil Co r Miamitown  
 " Edith hd nurse Cinti Genl Hosp r351 Erken-  
 brecher av apt 20  
 " Edith (wid Frank) h413 Hopkins  
 " Edmond I (Dorothy E) oiler h rear 2159 Selim  
 " Edna Mrs clk Fair Store Co r Newport Ky  
 " Edna (wid Chas) film inspr Loew's Inc h304 W  
 McMillan apt 1  
 " Edna E (wid John F) sten USEng h2813 Gerard  
 " Edna P clk Gibson Art Co r Amelia  
 " Edw r335 Hutchins av  
 " Edw r514 Slack  
 " Edw carp Zero Co r Norwood  
 " Edw (Ethel) filler Industrial Finishes Div h  
 331 Armory av apt 257  
 " Edw lab r1029 Cortlandt  
 " Edw (Edna) lab h101 W 12th  
 " Edw (Klittie) oiler h1042 Wade  
 " Edw stock ctr ATWCo r29 E 15th  
 " Edwin C (Marguerite) investigator U S Alcohol  
 Tax Unit h1240 Grace av  
 " Eileen fctywrk r1672 Hoffner  
 " Elbert P (Julia A) acct h709 Elberon av apt 3  
 " Eljah asst formn Kroger's r Covington Ky  
 " Eliz bndrywrk Alf M May Co r Dayton Ky  
 " Eliz maid rl Park pl  
**CAMPBELL ELIZABETH, Physician, Office Hours  
 2 to 5 p m Monday through to Friday, Sat-  
 urdays 11 a m to 1 p m By Appointment, 2404  
 Auburn av, h do, Tel Avon 0669**  
 " Eliz (wid Wm) r2144 Gilbert av  
 " Ella D r104 Mason apt 20  
 " Elmer clk r121 W Court  
 " Elmer (Ethel) driver r1715 Elm  
 " Elmwood (Mary) mach h319 E 13th  
 " Elsie lab r6432 Heitzler av  
 " Emilie S supvr Cinti Genl Hosp r3259 Elland av  
 " Emma r2401 Ashland av  
 " Emma (wid Jos H) r1240 Grace av  
 " Era M cook YMCA r142 Lyon  
 " Ernest W (Marie) clk Kemper Lane Apt Hotel  
 h2554 Ingleside av  
 " Estelle Mrs h851 Carlisle av  
 " Esther Mrs janitor College Hill Sch r1364 Ernst  
 " Eug (Luther) hlpr City Div Waste Colln h833  
 W Liberty  
 " Eula maid 1722 Portman av  
 " Euphemia r1251 Paddock Hills av  
 " Evan (Mildred J) h418 E 13th  
 " Evan D eng Clyffside Brew Co r Dayton Ky  
 " Evelyn nurse Jewish Hosp r3161 Harvey av  
 " Everett prs hd Lockwood Mfg Co  
 " Ezra r1312 Main apt 3  
 " Fanny (wid John) h3920 Ludlow av  
 " Florence M r2622 Vine  
 " Florence S nurse r104 Mason apt 20  
 " Floyd cleanupmn Shepard Elev Co r2445 Spring  
 Grove av  
 " Frank C driver r1922 Vine  
 " Frank E (Mary) h4612 Columbia pkwy

## CAMPBELL

" Franklin H (Rhett) slsmn A Nielsen Co h129 W  
 14th  
 " Fred slsmn Kruse Hdw Co r Ironton  
 " Geneva printer r929 Paradrome  
 " Geo A (Mary A) slsmn h1613 Illif av  
 " Geo T clk PO r1029 Locust  
 " Geo W (Gladys) lecturer h3528 Pape av  
 " Gertrude maid 990 Dana av  
 " Gordon r1105 Elm  
 " Gordon L clk CG&ECo r Norwood  
 " Grace maid 676 North Crescent av  
 " Grace tchr University Sch r831 Glenwood av  
 " Hanna C (wid John W) h1502 Franklin av  
 " Harold slsmn Hale-Justis Drug Co r1153 Bates  
 " Harold F (Edna H) slsmn Natl Cylinder Gas  
 Co r Mt Healthy  
 " Harriett Z asst prof UofC h3360 Bishop  
 " Harry E r332 E 12th  
 " Harry L (Ruby) janitor 3443 Cornell pl h bsmt  
 do  
 " Harry M (Virginia) driver h1723 Sycamore  
 " Harry M (Samantha) mach h1432 Central av  
 apt 1  
 " Harvey (Willa) lab h1564 Baymiller  
 " Harvey A grinder r4215 Ferguson  
 " Harvey F (Jeannette) genl formn h6140 Ken-  
 nedy av  
 " Hattie D (wid Braxton W) h2333 Kemper la  
 " Helen clk Johns-Manville Slis Corp r1396 Bur-  
 dette av  
 " Helen Mrs shoewkr Krppendorff-Dittmann Co  
 r Covington Ky  
 " Helen K nurse Co Health Dept r1502 Franklin  
 " Henrietta labeler r4684 Hamilton av  
 " Henry r1014 John  
 " Henry (Irene) inspr h1732 Pulte  
 " Henry mach opr r3746 Ludlow av  
 " Henry R (Janet) mldr O-RFCo h1525 Knowlton  
 " Henry W (Marie) mach h1341 Sycamore apt 4  
 " Hilda C clk Pub Library r47 Glencoe pl  
 " Honora M roller Peter Ibold Co r705 E 3d  
 " Horace G wchmn r2622 Vine  
 " Howard v-pres and editor Gardner Publications  
 Inc r Mariemont  
 " Hubert J (Lucille E) checker h1727 Montrose  
 Campbell Hubert T (Dorothy S), Attorney-at-Law,  
 1612 First Natl Bank Bldg, Tels Main 0361  
 and 1040, h1131 Salisbury dr  
 " Hugh (Mary) lab r647 Richmond  
 " Hugh C (Mary) hlpr City Div Waste Colln h  
 841 Hopkins  
 " Hugh M (Lola N) chemist h6195 Rogers Park  
 pl  
 " Hurley (Margt) cement fnshr h607 Carlisle av  
 " Ida T (wid Grant) h118 E McMillan apt 1  
 " Irene sten Carnegie-III Steel Corp r5150 Colerain  
 " Irene R sec to v-pres UofC r3641 Shaw av  
 " Irma E r37 Hillsdale  
 " Irwin (Zelma) pkr Kroger's h924 Morris  
 " Isam lab h527 John apt 12  
 " Jacques r3546 Saybrook av  
 " Jas auto mech Wallace Warren r417 W 9th  
 " Jas (Mattie) clnr PO h608 E 6th  
 " Jas clk r3620 Wabash av  
 " Jas lab r835 Barr  
 " Jas A (Elva) asst mgr U S Soc Security Bd h  
 3546 Saybrook av  
 " Jas C (Anna) h1310 Eastern av  
 " Jas H r520 Orient av  
 " Jas H (Cath) lab Cinti Zoo h1704 Wm H Taft  
 rd apt 8  
 " Jas J (Julia) slsmn Sun Oil Co h5916 Wood-  
 mont av  
 " Jas R (Lillian) displaymn h5916 East Wood-  
 mont av  
 " Jane Mrs h1071 Cutter apt 4  
 " Jeanette buyer A&D Co r Ft Thomas Ky  
 " John r1340 Main apt 20  
 " John (Peggy) auto meeh h2126 Fulton av  
 " John elec equip 117 W Elder r121 W Court  
 " John (Kath) inkmk r1729 Harrison av  
 " John lab r255 StPeter's  
 " John slsmn Kraft Cheese Co r Covington Ky  
 " John C r435 Commercial sq  
 " John C (Dora E) h321 Kinsey av  
 " John C order filler Zanol Prod Co r4229 Turrill  
 " John D (Evelyn) formn O-RFCo h1 Molline ct  
 " John D (Bessie) hlpr City Water Wks h5977  
 Kellogg av  
 " John D (Helen) mldr O-RFCo h3578 Colerain  
 " John E (Amanda) h531 Dandridge  
 " John H (Cartar) h906 Barr  
 " John H (Bessie P) reprmn h2622 Vine  
 " John O (Flora) lab Kroger's h1321 Main  
 " John W (Anna M) h707 Neave  
 " John W (Mary) h2600 Stanton av  
 " John W (Elaine M) acct h1385 Burdett av apt 4  
 " Jos (Frieda) h1672 Hoffner  
 " Jos r3746 Ludlow av  
 " Jos (Emma) h970 Martin  
 " Jos jr policemn r1672 Hoffner  
 " Jos E (Helen) mach opr h2054 Highland av  
 " Jos H student r1240 Grace av  
 " Jos M (Marie) driver h5106 Spring Grove av  
 " Jos R (Mary) janitor Ohio Mechanics Institute  
 h2602 Jefferson av  
 " Josephine r1527 Chase av  
 " Julia (wid John) h925 Woodlawn av

## CAMPBELL

" Julia A Mrs asst mgr Lerner Shops h709 Elberon av apt 3  
 " Kate h2205 Maplewood av  
 " Kenneth S tmkpr CG&ECO r North College Hill  
 " Lafayette waiter Helen Hauck h1048 Mound apt 10  
 " Laura maid 3804 Broadview dr  
 " Lee porter Attaway Pontiac  
 " Lee H (Josephine) formn Fischer Spl Mfg Co h 520 Orient av  
 " Leon M eng National Survey Service Inc r Covington Ky  
 " Leonard S (Marie) fctywrk Sport Products Inc h2441 Ohio av  
 " Lewie J (Abigail) h3470 Whitfield av  
 " Lewis G (Mabel) mach h4215 Pergus  
 " Lillian clk A&D Co r19 E 13th  
 " Lilly (wid John) h567 E 8th  
 " Lloyd (Bessie) tanner h1643 Freeman av  
 " Lon J (Kitty) constr wkr h1033 Gest  
 " Loneta M director Visiting Nurse Assn r1423 Locust  
 " Louise (wid Philip) h1009 W 6th  
 " Louise P asst clk Co Board of Elections h2115 Auburn av  
 " Lucile (wid Danl D) h3620 Wabash av  
 " Lucille (wid Wm) maid r3007 Mathers  
 " Lucille P (wid Mark) h2479 Madison rd apt 24  
 " Luella K fctywrk Sport Products Inc r410 Tillotson  
 " Lula maid 2753 Observatory av r808 W 9th  
 " Luther M (Edna N) slsmn Gibson & Perin Co r Cheviot  
 " M Edith dir City Bd of Educ Vocatlon Bureau r2404 Auburn av  
 " Mabel B Mrs clk P&G Co h3415 Paxton av  
 " Mae L Mrs r624 Rushton rd  
 " Margt slswn Shillito's r Harrison  
 " Margt tchr h8352 Curzon av  
 " Margt waiter r2824 Melrose av  
 " Margt Mrs h29 E 15th  
 " Margt (wid Robt) h1029 Wm H Taft rd  
 " Margt E r3239 Stettinius av  
 " Marguerite W clk NYA r826 Richmond  
 " Marie (wid Richd) tester h rear 648 Enright av  
 " Marjorie waiter Roselawn Tavern r2143 Gilbert  
 " Mark A (Ann) clk h2805 Madison rd apt 4B  
 " Martha maid r2152 Gilbert av apt 4  
 " Mary dept mgr Hugo Stein Cloak Co r1251 Pad-dock Hills av  
 " Mary slswn Woolworth's r5709 Sierra pk  
 " Mary sec B Harvey Dale r Covington Ky  
 " Mary Mrs maid r2623 Kemper la  
 " Mary A r19 W Corry  
 " Mary A asst Dr Wm F Sohngen r21 StLeger Flats  
 " Mary A elev opr r707 Neave  
 " Mary E r2404 Auburn av  
 " Mary E sten John Hancock Mut Life Ins Co r Southgate Ky  
 " Mary L nurse 1502 Franklin av r do  
 " Mary L Mrs maid h426 Wade  
 " Mary P (wid Wm F) h50 Ehrman av  
 " Mary T r1928 Lawn av  
 " Maude (wid Edwin) h1516 StLeger pl  
 " Maude (wid Geo) h1423 Locust  
 " May (wid Chas) r1711 Fairmount av  
 " Millard L (Mildred) ctr GTCO h113 Mulberry  
 " Milton D (Aline B) v-pres-sec Building Industries Exhibit Inc r Indianapolis Ind  
 " Mina Mrs r315 Tusculum av  
 " Minnie janitor Co Maintenance Dept  
 " Minta (wid Clarence) h142 Lyon  
 " Monroe (Cath) ydmn Hyde Pk Lbr Co h1320 Knowlton  
 " Myrtle (wid Wm) fctywrk r3588 Haven  
 " Nadine H aide Deaconess Hosp r2353 Clifton av  
 " Nell clk Thos P Lykins r3345 Montgomery rd  
 " Nellie maid 637 Greenwood av  
 " Nellie S clk H & S Painting Co r2205 Maplewood av  
 " Nettie M Mrs h553 W 6th  
 " Nora (wid Frank) h705 E 3d  
 " Odie maid 3630 Clifton av  
 " Oelion (Augusta) lab h1131 Gest  
 " Oliver L (Dorothy) servicemn h4937 Muchmore  
 " Ollie h1024 Rittenhouse  
 " Orville E lab CG&ECO r5830 Panama  
 " P Raymond (Mary) swtch tndr h37 Hilldale  
 " Pearl maid r955 Richmond  
 " Pearl (wid Harry) clk Eug Siller h1514 Gilpin  
 " Pearl (wid Saml J) matron City Police Dept h 4229 Turrill  
 " Pearl M fctywrk Sport Products Inc r2441 Ohio  
 " Peter (Lee) r1325 Race  
 " Phoebe G private sec R Wurlitzer Co h3127 Bracken Woods la  
 " R Gordon (Marion; J S Todd & Co) r Mason  
 " Rachael (wid Isaac) h1043 W Liberty  
 " Ralph (Eula) lab r1436 Walnut  
 " Ralph welder Edwards Mfg Co r Bellevue Ky  
 " Ralph A (Ruth) clk RyMS h3507 Tarpis av  
 " Ralph W (Sophia A) laboratory technician h 4203 Simpson av  
 " Richd driver Churngold Corp r Newport Ky  
 " Richd G (Mary) h19 W Corry  
 " Richd J (Dorothy M) receiver Kroger's r5716 Arnsby pl

## CAMPBELL

" Richd P (Helen) slsmn h1202 Race apt 1  
 " Robt r1 Moline ct  
 " Robt (Campbell & Schedel) r Bethel  
 " Robt clk r711 Mellwood av  
 " Robt (Maggie) driver State Hwy Dept h2842 Hoff av  
 " Robt (Kath) lab h315 Rockdale av  
 " Robt C frt agt Sou Ry System r2401 Salutaris av apt B5  
 " Robt E (Marcella) adv mgr Cinti Suburban News r Norwood  
 " Robt J (Margt) lab h503 Elizabeth  
 " Robt V tmkpr CG&ECO r Middletown  
 " Robt W h1527 Chase av  
 " Rodney R (Effie S) carp h1922 Vine  
 " Roland P (Jean H) advmn P&G Co h3387 Erie av apt 312  
 " Roscoe hlpr Edwards Mfg Co r RD 5 Batavia  
 " Roy hlpr rl Park pl  
 " Roy waiter Peter Meyer r1325 Race  
 " Russell (Izetta) driver r2814 Melrose av  
 " Ruth student r419 E 13th  
 " Ruth E Mrs nurse h2353 Clifton av  
 " Ruth H Mrs tchr r2499 Madison rd apt 6  
 " S A printer Cinti Times-Star Co r Silverton  
 " Sadie (wid Claude) clnr h1723 Sycamore  
 " Sales Inc H Fredk Koenig III pres Mrs Edna M Pottman sec Eliz E Koenig treas auto parts 2514 Reading rd  
 " T Marshall r3528 Pape av  
 " Theodosia Mrs drsmkr r1643 Freeman av  
 " Thos C (Beatrice M) lab h841 York  
 " Thos E clk PO r2122 Sinton av  
 " Thos G maller Cinti Enquirer r2353 Clifton av  
 " Thos J (Genie) h310 W 14th  
 " Thos L (June) clk h125 E Court apt 216  
 " Thos W (Loretta) agt W&S Life Ins Co h751 Morgan  
 " Una B maid 2919 Erie av  
 " Veloria M asmlr C-BL Div r14 E 69th  
 " Vila r1035 Cortlandt  
 " W Leavitt sec-treas Cincinnati Time Recorder Co r2404 Auburn av  
 " W Lyman (Helene H) genl mgr of mfg Kroger's h2152 Grandin rd  
 " Walter M estimator Breese Bros Co r Wyoming  
 " Wendell B (Faye S) pres Braxton W Campbell Co r Morrow  
 " Wm appr CG&ECO r Williamsdale  
 " Wm (Stella) clk City Mkt h521 1/2 W 6th apt 10  
 " Wm (Odis) driver City Div Waste Colln h417 W 9th  
 " Wm (Kath) slsmn Rubel Baking Co h803 Rosemont av  
 " Wm window trimmer r3655 Besuden ct apt 4  
 " Wm A (Mabel) formn h6672 Iris av  
 " Wm A (Irene R) supvr Univ Cinti h3641 Shaw Court Apts  
 " Wm F airplane mech r47 Glencoe pl  
 " Wm J bartndr York-Linn Cafe r819 York  
 " Wm J (Alice) slsmn h3427 Lyleburn pl  
 " Wm J (Ruth H) trav auditor Scripps-Howard Newspapers h2499 Madison rd apt 6  
 " Wm L (Alvina B) restr 1620 Chase av h4684 Hamilton av  
 " Wm L sec-treas Cinti Time Recorder Co r2404 Auburn av  
 " Wm M r6672 Iris av  
 " Wm N (Hilda) tinner h47 Glencoe pl  
 " Wm W (Cath) distr h204 W 30th apt 46  
 " Willie lab r555 W 7th  
 " Wilsie W (Mae) slsmn W L Douglas Shoe Co h 514 Slack  
 " & Schedel (Wm J Schedel, Robt Campbell) live stock 3129 Spring Grove av

**CAMPBELL'S CREEK COAL CO.** See Hatfield-Campbell Creek Coal Co  
 " Creek Railroad Irvin Davis pres Jas T Hatfield v-pres John S Hatfield sec Aug Helm treas 8th st Union Trust bldg  
 Camper Richd A reporter Dun & Bradstreet Inc h 2315 Kemper la apt 28  
 Campfield Clyde r1526 Linn apt 702  
 Campion Eliz r424 E 3d  
 " Frank r1043 McPherson av  
 Campodonico Marjorie Mrs restr 414 E 5th r Wyoming  
 Campoli Rudolph (Marie) reprmn h2445 Beekman  
 Campolongo Angela bkpr National Furniture Co r 1707 Race  
 " Dominick (Mary) tallor h1707 Race  
 " Dominick jr mach r1707 Race  
 " Florence r1707 Race  
 " Jos tallor r1707 Race  
 Camporro Roger (Mintie) steward h3362 Reading rd apt 49  
 Campson Thos B clk r3593 Alaska av  
 Campton Mitchell (Sadie) slsmn h861 Hutchins av  
 " Ruby Mrs r132 W 9th  
 Cam-Rite Manufacturing Co (Wm H Lackey) auto parts 306 E 3d  
 Canaan Baptist Church 753 Barr  
 Canada Chas (Anna) h rear 1108 York  
 " Estelle Mrs h406 Smith  
 " Geo L (Glenda) clnr h2429 Glenway av

CANADA LIFE ASSURANCE CO, Martha L Neu  
 Cashier, Established 1847, Over Fifty Years  
 of Service to United States' Policyholders  
 1331 Carew Tower, Tel Cherry 2830

" Martha r567 Carlisle av  
 " Mary (wid Parish) r1724 Baymiller  
 " Steamship Lines Ltd (pass and frt depts) Norman R McAllan genl agt 117 Dixie Terminal bldg  
 Canadian-Australasian Line Ltd Fredk H Bremer genl agt 206 Dixie Terminal bldg  
 " Australasian Line Ltd (pass and frt depts) Leo P Dooley city pass agt A Werner Kelley dist frt agt 201 Dixie Terminal bldg  
 " National Railways Fredk H Bremer genl agt 206 Dixie Terminal bldg  
 " National Steamships John L Bickley trav pass agt 206 Dixie Terminal bldg  
 " Pacific Railway (pass and frt depts) Leo P Dooley city pass agt 201 Dixie Terminal bldg  
 " Pacific Steamships (pass and frt depts) Leo P Dooley city pass agt 201 Dixie Terminal bldg  
 " Canady Eva Mrs h1515 Providence apt 1  
 " Jasper clo prsr Meyer C Brook r80 Washington ter  
 " Jay C (Jessie M) clnr r2947 Gilbert av  
 " John driver Meyer C Brook r80 Washington ter  
 " Wm (Ethel) h602 W 9th apt 10  
 Canafax Homer C (Alma L) emp Wm Powell Co r 1975 Main  
 Canamar Rufus (Cecelia) lab h310 Yeatman  
 Canan Jack T lab r773 Delhi av  
 " Jas J (Ruth) h845 Findlay

**CANARY COTTAGE THE (Queen City Restaurant Co Inc), Eliz Cromwell Kremer Mgr, Delicious Southern Cooking at Reasonable Prices, Try Our New Colonel's Bar and Cocktail Lounge, Men's Grill in Conjunction, 420 Walnut, Tel Parkway 6626**  
 Canavan Harold M (Reginia) boiler Inspr Mutual Boiler Insurance Co h2973 Mapleleaf av  
 Canearo Angelina (wid Catardo) r3237 Jefferson  
 " Paul fnshr Recto Molded Prod Inc r3237 Jefferson av  
 " Peter (Rose) shoe repr 6607 Montgomery pike h 3237 Jefferson av  
 Candelaresi Alex (Caroline; A Spaccarelli Co) r338 McGregor av  
 Candell Lily roomwrn King Mfg Co 22 Main  
 Candes Daisy Mrs maid Bethesda Hosp r West College Hill  
 Candioto M F & Co (Michl F Candioto) prod 68 Plum  
 " Michl F (Louise; M F Candioto & Co) h2521 Essex pl  
 Candis Lillian Mrs charwrn Federal Bldg h131 Taft la  
 " Reese hsemn Vernon Manor h131 Taft la  
 Candler Frank H clk Sou Ry System r2745 Ridge-wood av (Columbia twp)  
 Candlewax Smokeless Fuel Co Jas B Hagan mgr 2609 Carew Tower  
 Candy Bessie (wid Jos) h202 Woodward apt 8  
 " Box The (Fred Lovell) confrs 4019 Eastern av  
 " Sales Co (Kenneth B Foster) 24 E 13th  
 " and Food Workers Local 335 B&CWIU of America Clarence Neu sec 141 Walnut  
 Cane David slsmn r307 Broadway  
 " Mary E smstrs Brohard-Rainer Shirt Corp r Ludlow Ky  
 Caneby Anna (wid Wm S) h1680 Queen City av  
 Canell Geo (White Spot Grill) r1440 Main  
 " Louis waiter r219 W 9th  
 Canepa John J (Fay) spl agt h802 Mt Hope av apt 2  
 Canary Agnes r327 Emming  
 " Margt r327 Emming  
 Canfield Chas C lab CG&ECO r Covington Ky  
 " Chas H (Margt M) loco eng h649 Steiner  
 " Chas M collr Hub Clo Co r Covington Ky  
 " Frank (Clara) clk h4221 Brookside av  
 " Frank M lab Al-Mo-Co Corp r Ft Mitchell Ky  
 " Iona (wid Jerry) h2335 May apt 14  
 " John mach r2335 May  
 " John B (Alberta) dispr CG&ECO r 2616 River-side dr  
 " M Ruth sten r849 Steiner  
 " Tom V osteo 635 Enquirer bldg r3324 Hooker  
 " Vanden B (Lola M) slsmn h3324 Hooker  
 Cangan Clarence C slsmn Jung Supply Co r Ft Thomas Ky  
 Canclci Francis A slswn Woolworth's r406 Ada  
 Canida Coletta Mrs beauty shop 2414 Boone h do  
 " Jas (Coletta) driver Ulland Coal Co h2414 Boone  
 Canimore Mattie Mrs h603 W 8th  
 Canin Rose Mrs slswn r886 Clinton Springs av  
 Canine Catering Service (Dorothy Caldwell) dog food 1650 Glen Parker av  
 " Gertrude R credit mgr National Guarantee & Finance Co r Norwood  
 Cann Alva sta atndt Virgil V Faulkner r307 W 15th  
 " Bonita H nurse Jewish Hosp r3161 Harvey av  
 " Braxton F (Reba S) phys 612 W 9th R20-24 h5223 Ward  
 " Clarence C (Olive) swtch tndr NYCSYSTEM h 4153 Chambers  
 " Frank lab Cinder Products Inc r Amelia



## CANN

" Herbert (Mabel) stone ctr Fisk Bros Monument Co h165 Dane av  
 " Karl mach r2135 Sinton av  
 " Reber S Mrs investigator City Div Pub Relief h5223 Ward  
 " Stanley lab Cinder Products Inc r Amella  
 " Wm confr 3108 Cinnamon h do  
 " Cannady Jessie (wid John) Indrs h2328 May  
 " Cannagin Otis lab L&NRR r515 E 12th  
 " Cannava John W clk r4138 Jerome av  
 " Pauline C (Sebastian) h4138 Jerome av  
 " Sebastian L driver r4138 Jerome av  
 " Wm T student r4138 Jerome av  
 " Cannedy Geo E (Izetta) shinglewkr h3018 Melrose av  
 " Cannell Chas E (Helen) h2905 Madison rd  
 " Canner Agnes Mrs h890 Clinton Springs av apt 3  
 " Harvey V (Helen) h1107 Carolina av apt 3  
 " Jeannette sten r888 Clinton Springs av apt 3  
 " Canning A B (Lucille) right of way supr AT&TCO h79 E Hollister  
 " Cornelius bartndr Jos A Canning r819 Delta av  
 " Jas C waiter Terrence P Canning r3526 Michigan av  
 " Jos A restr 3209 Linwood av r819 Delta av  
 " Mary M r3526 Michigan av  
 " Patricia r79 E Hollister  
 " Robt J formn r3526 Michigan av  
 " Terrence P (Gertrude R) restr 3505 Michigan av h3526 do  
 " Cannon Albert J clk RYMS r27 W 7th  
 " Arth B (Mary G) formn Am Can Co h3911 Eileen dr  
 " Benj E (Ellen) formn Clnti St Ry Co h4267 Chambers  
 " Beulah J sten UCLICO r Hammel rd RD 6  
 " Chas C (Dixie) slsmn h117 Hereford  
 " Chas J sub clk PO r1311 Spring  
 " Chester photog r4737 North Edgewood av  
 " Chester L cond NYCSYSTEM r Reading  
 " Clinton C (Lucille) lab h515 Poplar  
 " Earl (Elsie E) asst purch agt Eagle-Picher Lead Co h1044 Kreis la  
 " Edw (Camille) hlpr h2937 Cormany av  
 " Eleanor Mrs h1340 Main apt 20  
 " Eliz (wid J L) r2346 Ohio av  
 " Ellen slsmn Shillito's r2650 Riverside dr  
 " Elmer J (Florence M) lab County Eng h3465 Fernside pl  
 " Ethel F r1311 Spring  
 " Florence N janitor Peaslee Sch r1311 Spring  
 " Franklin L (Edith A) slsmn Chatfield Paper Corp h1219 California av  
 " Franklin L jr r1219 California av  
 " G Nolan (Dorothy M) lab Hilton-Davis Chemical Co h2674 Riverside dr  
 " Genevieve C teller Norwood-Hyde Park Bank & Trust Co r3057 Victoria av  
 " Geo (Mamie) cigars 434 W 5th r435 John apt 1  
 " Geo B (Grace) bailiff h207 Broadway  
 " Georgia Mrs h419 Central av  
 " Helen hat mkr Jos Lazarus Co r2328 Florence  
 " Henry W (Cath E) driver Blue & Gray Trans Co r323 W Court  
 " Herbert W r1311 Spring  
 " Hollace hlpr City Div Waste Colln r918 Barr  
 " Howard J (Elsie M) doormn h2217 Symmes  
 " Jas (Helen) janitor Woodward HI Sch h2328 Florence av  
 " Jas B (Margt M) r1735 Dreman av  
 " Jennie (wid Edw C) r736 Grand av  
 " John (Cath) clk h3766 Edwards rd  
 " John (Malissa) driver h1007 W 7th  
 " John B (Edith) lab h414 Wade  
 " Josephine C (wid Elmer) h1735 Dreman av  
 " Kenneth M (Jane M) dep collr US Int Rev r Greenhills  
 " Kirt (Lula) reprmn h2784 Losantiville av  
 " Lee R lab r1231 Richmond  
 " Leo lab r1231 Richmond  
 " Leon (Verda) carp Ph Morton h1547 Baymiller  
 " Loretta r3057 Victoria av  
 " Marie Mrs r1154 Coronado av  
 " Marshall A (Pearl) h322 W 4th apt 29  
 " Mary (wid Henry) h2428 Auburn av  
 " Mary (wid Jas) h3477 Woodburn av  
 " Mary A sec Eliz K Cunningham h3057 Victoria  
 " Melba office sec Harry Hake r Golf Manor  
 " Nora r440 E Pearl  
 " Phil J (Mary C) slsmn h1010 Wm H Taft rd apt 3  
 " Robt hsemn h709 Kenyon av  
 " Robt K clk W&S Life Ins Co r Covington Ky  
 " Robt T (Eva) hlpr CG&ECO h1705 Hewitt av  
 " Ruth M clk r3477 Woodburn av  
 " Saml truckmn Baldwin Piano Co r Silverton O  
 " Shoe Co Geo Berberich mgr 1150 Main  
 " Sidney J clk h4737 North Edgewood av  
 " Theo lab r1231 Richmond  
 " Thos (Ethel C; Cannon's Cafe) h207 Broadway  
 " Thos (Margt M) clk W HCO h4233 Eileen dr  
 " Thos solr r1705 Hewitt av  
 " Viola slsmn Holly Style Stores r438 E 3d  
 " W Alton testbd mn AT&TCO r Bellevue Ky  
 " Walter A (Verna) mach r1547 Baymiller  
 " Wm dockmn Continental Transportation Lines Inc  
 " Walter L (Mary M) plstr h2736 Hackberry

## CANNON

" Wm lab Acme Scrap Iron & Metal Co r555 W 7th  
 " Wm porter r1311 Wehrman av apt 1  
 " Wm C (Constance M) office mgr Carl J Kiefer Associates Inc b1274 Quebec rd  
 " Wm F (Florence) janitor Woodward High Sch h 1311 Spring  
 " Cannon's Cafe (Thos Cannon, Clifford H Sampson) restr 236 Sycamore  
 " Canny Jarvey prsmn C-BL Div r St Bernard  
 " Canova Apartments 17 E Court  
 " Cantalo Ransom (Alberta) lab E H Bardes Range & Fdy Co h1044 Oehler  
 " Cantelon Bertha M medical sec Cincinnati General Hosp r151 Kinsey av  
 " Harriet (wid Saml A) h151 Kinsey av  
 " Cantelow Janie r408 Hopkins  
 " Canter see also Cantor  
 " Abe slsmn r3320 Perkins av  
 " Basil lab Gwynne Bldg r RD 2 Bethel  
 " Belle (wid Jas R) r5663 Bramble av  
 " Bros (Louis H and Milton R) dept store 525 W 6th  
 " Clarence P pntr Gwynne Bldg r RD 8  
 " Goldie (wid Jos) h3320 Perkins av  
 " Goldie E clk Standard Pub Co h3542 Idlewild  
 " J Gladwin (Alice) clk h3519 Woodburn av  
 " Louis H (Sara; Canter Bros) h1727 Carrahen ct  
 " Milton R (Goldie; Canter Bros) h800 North Crescent av apt 4  
 " Cantner Henry r1700 Logan  
 " Cantor see also Canter and Kanter  
 " A E emp Crosley Corp  
 " Ann (wid Thos) sten r1429 Pullan av  
 " Arnold (Margt K) h807 Bank  
 " Chester r1421 Elm  
 " Edw fctywkr Phillips Pump & Tank Co h3439 Larona av  
 " Mary Mrs r1421 Elm  
 " Norvin supt H A Seinsheimer Co r Louisville Ky  
 " Odus (Hattie) clk r1939 Freeman av  
 " Saml (Marie) spl agt Prud Ins Co h1726 Belle Vista  
 " Thos W (Maude) slsmn Willenborg Stationery & Printing Co h1429 Pullan av  
 " Cantrell Castleberry chauf 3931 Leyman dr  
 " Edw (Mollie) window clnr h1035 Linn  
 " Eliz r611 Central av  
 " Eloise M emp Kroger's r Dayton Ky  
 " Eva Mrs r213 Odeon  
 " Frank B (Pauline) mech h5209 Kenwood rd  
 " Geo E pinboy Jack & Jill's Bowling Alleys r435 Carlisle av  
 " Lela Mrs maid r808 Beecher  
 " Mary (wid Frank) maid h532 Clark  
 " Robt clnr Holmes Hosp r610 Mound  
 " Royce A mach opr ATWCO r Dayton Ky  
 " Wm C (Alice L) lab h309 W 14th  
 " Cantrell Walter E janitor CG&ECO r Covington Ky  
 " Cantuloppo John B slsmn r2217 Symmes  
 " Cantwell Albert W erector r3222 Nash av  
 " Edwin J (Eliz) electn Federal Bldg h2923 Jefferson av  
 " Jos r2024 Florence av  
 " Virginia sorter r2923 Jefferson av  
 " Wm N (Anna M) bottler Burger Brew Co h 1814 Linn  
 " Cauty Anna Mrs h518 Clark  
 " Beatrice r The Fontbonne  
 " Douglas (Ernestine) porter h642 W 7th  
 " F Douglas (Geraldine) cement fnshr h409 Boal  
 " Monroe r rear 1052 Cutter  
**CANTY N C & CO (Nellie C Cauty), General Insurance, 1409 First Natl Bank Bldg, Tel Main 2281**  
**CANTY NELLIE C (N C Cauty & Co), h3140 Woodburn av, Tel Woodburn 4798**  
 " Cantz Eldora Mrs maid r402 Central av  
 " Cantzler Edwin J setter Wm F Schumer & Son r Chevit  
 " John A (Carrie) pres Natl Truss Co Inc h2359 Flora  
 " John A jr sec-treas Natl Truss Co Inc h3200 Coral Park dr  
 " Robt asmlbr Natl Truss Co  
 " Canyon Jas (Maggie) formn h515 Smith  
 " Jas shoeshiner Frank W Smith r114 Chestnut  
 " Capano Anthony J (Eva A) button hole ctr GTCO h213 Klotter av  
 " Arth tailor Forney Tailors r2207 Burnet av  
 " Gabriella Mrs smstrs PHDTCo h2207 Burnet av  
 " Jos (Gabriella) ship clk Gibson Art Co h2207 Burnet av  
 " Malinda threadmarker GTCO r2207 Burnet av  
 " Rose J wrapper Gibson Art Co r2207 Burnet av  
 " Capasella Arnold marble wkr r1217 Jackson  
 " Capasso Vincent N (Louisa T) musician h3438 Bevis  
 " Capelle Anna L (wid Albert) h2302 East Hill av  
 " Kate (wid Henry) h3 E 13th  
 " Louis associate Thorndyke & Becker r112 W 15th  
 " Wm B fctywkr Phlster Mfg Co r Newtown  
 " Capello Phillip (Alice) stone ctr Fisk Bros Monument Co h2331 Boone  
 " Caper Wm r734 W 6th  
 " Capito Earl J welder CG&ECO r Covington Ky  
 " Edw asst formn CG&ECO r Covington Ky

## CAPITOL-BARG DRY CLEANING CO, Mrs Rose Hummel Pres-Treas, Wm F Hummel Sec-Mgr, 1650-1666 Providence and 1653 Central Parkway, Tels Parkway 0333-0334-0335-0336-0337-0338 (For further information see page 47 Buyers' Guide)

" Clothes Shop Adolph Pastor pres Harry Pastor v-pres Leon Pastor sec Martin Pastor treas 620-22 Vine  
 " Furniture Exchange (John O'Brien) 1410 Main  
 " Greyhound Lines Greyhound Terminal of Clnti Inc agts 630 Walnut  
 " Printing Co (Mrs Lillian Lowndes, Mrs Marie E Speller, Gustav K Speller) 222 Post sq 3d fl  
 " (RKO) Theatre Norman Lintz mgr 704 Vine  
 " Caplan Max h803 Rockdale av apt 22  
 " Melvin (Jean) slsmn h3303 Perkins av apt 13  
 " Murray h920 Wm H Taft rd apt 9  
 " Reuben tailor 1111 Vine r836 Hutchins av  
 " Caple John (Lydia) h523 W 7th apt 5  
 " Wm A (Helen) servicemn h4257 Chambers  
 " Caplinger Jas L (Mae) boatmn Wm H Foster h ft Ludlow  
 " John P (Margt E) carp h1108 Broadway  
 " Jos W lab r rear 1111 Broadway  
 " Lee hostess r3652 Reading rd apt 114  
 " Oliver W (Ellen) carp h rear 1111 Broadway  
 " Capoccla T Anthony brklyr r915 Elm  
 " Capodagli Zeno br mgr National Shoe Co r4714 Madison rd  
 " Caponetti John (Concetta) cook Massimilla Valerio h980 Nassau  
 " Capor Bruno (Ruth) pump opr h1626 Walnut  
 " Mary A r1626 Walnut  
 " Ruth C restr 1414 Vine r1626 Walnut  
 " Caposela Frank A mach opr r923 Paradrome  
 " John J r923 Paradrome  
 " Michl (Kath) plshr h923 Paradrome  
 " Michl W hlpr r923 Paradrome  
 " Wm pan mn Schulze Bkg Co r923 Paradrome  
 " Capozzolo Jos (Nathalie) pntr h2924 Vaughn  
 " Saml (Theresa) prsr S-SCO h256 Helen  
 " Saml jr clk R E Condit Assoc Ltd r256 Helen  
 " Cappa Anthony sta atndt John P Cappa r220 Orchard  
 " John P (Anna) filling sta E 2d sw cor Walnut h220 Orchard  
 " Mary slsmn Rollman's r220 Orchard  
 " Michl (Margt) shoewkr h rear 436 E Liberty  
 " Cappel see also Kappel  
 " Albert M clk B&ORR r1247 Quebec rd  
 " Alberta C bkpr Wm F Galle & Co r Covington Ky  
 " Anthony M (Cath) veneer grader Frank Unne-wehr Co r Covington Ky  
 " Aurelia fctywkr r214 Bosley  
 " Bros (Wm F jr and Urban J) meats 1781 Carll  
 " Clara A clk Cappel Bros r North College Hill  
 " Donald J (Dorothy M) slsmn h4114 StWilliam av  
 " Dorothy M Mrs opr Dorothy's Beauty Salon h 4114 StWilliam av  
 " E L r315 Sycamore  
 " Edw H (Mary M) h4764 Glenway av  
 " Edw J comp Hennegan Co r Covington Ky  
 " Eug V safety inspr CG&ECO r1551 Kenova av  
 " F Earl r5817 Saranac av  
 " Francis E welder Rich Ladder & Mfg Co r4764 Glenway av  
 " Frank fctywkr r214 Bosley  
 " Frank A (StRegis Restaurant) h4418 W 8th  
 " Frank A (Estelle) gro 1500 Pullan av h5717 Hamilton av  
 " Frank A (Edith J) sta firemn h5817 Saranac  
 " Frank A jr clk Frank A Cappel r5717 Hamilton av  
 " Frank E jr (Ann M) surveyor r816 Greenwich av  
 " Fred J (Louise) vise hd King Mach Tool Co h 1052 Marshall av  
 " Fred W gro 816 State av h510 Considine av  
 " H Jos (Margt F) clk Howard Brames h4760 Highridge av  
 " Harvey clnr City Water Wks r3 Mile rd  
 " Henry F (Mary) meat ctr Chas H Hart h2351 Ravine apt 3  
 " Henry J bkpr Hub Cafe r945 Olive av  
 " Henry J whsemn Clnti Merchandise Whses Inc r Covington Ky  
 " J Clifford (Margt H) mgr h4452 Carnation av  
 " Jasper M (Emily) hlpr City Water Wks h5761 Kellogg av  
 " John sta atndt Wm F Pott r Rapid Run and Beech  
 " Jos (Schulte & Cappel) r Norwood  
 " Lawrence driver Harry Meyer Provisions Inc h4760 Highridge av  
 " Louis clk Howard Brames r4764 Glenway av  
 " Louis A (Marjorie A) comp Schulte & Cappel h2753 Minot av  
 " Mary J clk r510 Considine av  
 " Mary M Mrs dry gds 4912 Glenway av h4764 do  
 " Matilda M confr lobby Reakirt Bldg r1247 Quebec rd  
 " Norbert J policemn City Park Dept r1052 Marshall av  
 " Norma H clk Siebler Tailoring Co r Chevit  
 " Percy wtchmn City Water Wks r5731 Bryson  
 " Phillip H telegrapher WUTCO r Norwood

**CAPPEL**

" Philip W (Josephine) display mn Oldetyme Dis-  
tillers Corp h4212 SLawrence av  
" Rita opr Am Beauty Salon r Norwood  
" Robt E r214 Bosley  
" Robt F bkpr Drackett Co r Norwood  
" Robt L hlpr r5817 Saranac av  
" Ruth r4762 Highridge av  
" Sara R opr Dorothy's Beauty Salon r4760 High-  
ridge av  
" Urban J (Cappel Bros) r North College Hill  
" Wilbur J formn r1052 Marshall av  
" Wm F slsmn The F W Hinz & Son Co r North  
College Hill  
" Wm F sten Southern Pacific Lines r Covington  
Ky  
" Wm F jr (Cappel Bros) r North College Hill  
Cappell Harvey (Rhoda) h110 Eldorado av  
" Wm restr wkr r315 Sycamore  
Cappella John (Bertha A) lab r2864 Riverside dr  
Cappelle Smith formn r125 W McMillan  
" Willard J (Bertha) brkmn h3244 Brotherton rd  
Capes Clifford H slsmn Simmons Real Estate Co  
r Kenwood  
Cappin Emma M (wid Wm W) r1223 Texas av  
Cappis Louis (Flora) electn r4989 Western Hills av  
Cannon Aaron r3138 Burnet av  
Cappozzolo Benj student r256 Helen  
Capps Emma h108 Green apt 6  
" Jos M h1047 Cutter  
" Maude smstrs County T B Sanatorium r1752  
Gilsey av  
" Paris (Opal) slsmn h2014 Colerain av  
" Veda r24 E 9th  
Capra Michl (Augustina) blksmith h1645 Moore  
" Rosalyn r1645 Moore  
Capeis Jos lab Chas Rumstetter & Co r3156  
Vine  
Capretta Ernest slsmn Shillito's r South Ft Mit-  
chell Ky  
Caprios Margt H sten Brohard-Rainer Shirt Corp  
r Covedale  
Caproni Alvina M clk Pay-N-Takit r1013 Under-  
wood pl  
" Distributing Co (Victor Caproni) food products  
1555 Barton  
" Pearl (wid Victor) h1013 Underwood pl  
" Thelma sten Caproni Distributing Co r1013 Un-  
derwood av  
" Victor (Eleanor M; Caproni Distributing Co)  
r1013 Underwood pl  
Caproni's John J Kauffman pres Mrs Jennie C  
Kauffman v-pres-treas Chas Ginocchio sec  
restr 610 Main  
Capshaw Lillian Mrs maid 1020 Richwood av  
" Wallace (Emily) chauf 3522 Bayard dr  
Capshew Arth (Rae) driver h1759 Dana av  
Captain Kath (wid John) r1893 Chase av  
Cara Dominic L (Rose) plstr h4100 Glenway av  
Carabin Jos F (Mary L) slsmn Otis M Adams r  
Marlemont  
Caratens Margt r1767 Chase av  
Caraway Gertrude maid 1225 Inglenook pl  
Carayanis Claomenis cook Sunbeam Restr  
**CARBERRY EDW H (Hilda), Reporter Cinti Post,**  
h300 Southern av, Apt 1  
" Edw J clk L&NRR r Covington Ky  
" Helen clk P&GCo r Covington Ky  
" Wm H clk L&NRR r Covington  
Carbery Iatie smstrs Shillito's r Covington Ky  
" John J Co Paul J Enneking pres Fred J Roth  
v-pres Lawrence F Enneking sec Helen Connert  
treas tailors' trimmings 229 E 6th R37  
Carbide & Carbon Chemicals Corp Earl D Norton  
dist slsmr 709 Melish av  
Carbon Elmer C (Emma M) hlpr h2703 Eastern  
**CARBON FUEL SALES CO THE, Charles A Cab-**  
" bell (Charleston, W Va) Pres, William J  
Magee V-Pres, L Newton Thomas (Charles-  
ton, W Va) V-Pres, Miners and Wholesale  
Shippers of Coal 1206 Traction Bldg, Tels  
Main 3718-19  
Carbondale Division of Worthington Pump & Ma-  
chinery Corp Earle W Vinnege slsmr 11019  
Chamber of Commerce bldg  
**CARBORUNDUM CO THE, Harry Fowler Mgr,**  
Manufacturers of Abrasive Materials 49 Cen-  
tral av, R405, Tels Parkway 0259-0260  
Carboy Helen waiter Nick Kolanoff  
Carcararo Ross mldr E H Bardes Range & Fdy  
Co r6836 Merwin av  
Carchedi Carmella smstrs PHDTCO r316 Milton  
" Vito (Jennie) lab h316 Milton av  
Carcifero Anthony (Olive) handymn City Pub  
Recreation Conn h443 Warner  
" Chas bartndr Mrs Ruth O Coletta r2235 Symmes  
" Frank (Gertrude) tailor A Nash Co h2405  
Symmes  
" Mary (wid Leo) h2235 Symmes  
" Peter lab r2235 Symmes  
Carcutt Clifford (Laura) lab r817 Oliver  
Card Jas T r329 W McMillan  
" Shop The (Arth J and Donald S Peterson) 5908 1/2  
Hamilton av  
Cardarelli Dominic (Mary) tailor h1540 Jonathan  
Carden Albert L (Blanche) h117 W Court  
Carder Albert (Betty) mldr h1513 Fairmount av  
" Willa I Mrs smstrs Christ Hosp r Ludlow

Cardew Beatrice G Mrs acting instr UofC h405  
Warren av  
" Robt H (Beatrice G) instr UofC h405 Warren av  
Cardin Wm lab r950 W Court  
Cardinal Craftsman (United Craftsmen Inc) greet-  
ing cards 117-19 W Pearl 2d fl  
" Gladys r551 Tusculum av  
" Oliver driver Consolidated Trucking Inc r  
Amelia  
" Oliver J (Eliz L) auto mech h551 Tusculum av  
" Pacelli School 927 Ellison av  
Cardon Ariel F h3027 Cleinview av  
" Clara waiter Woolworth's r448 Considine av  
" Jane B research asst Univ Cinti  
" John A (Jane) adv mn P&GCo r Greenhills  
" John A (Jane B) lawyer 1005 Atlas Bank bldg  
r Greenhills  
" Jos (Mary) clk Leo Spadero 2729 Erie av  
" Mary C fctywrk SBCo r448 Considine av  
" Robt L clk P&GCo r3027 Cleinview av  
" Theo S (Justina) blmkr h448 Considine av  
Cardona Mary H Mrs engr Sterling Glass Co r332  
E 12th  
Cardone Anthony J (Wilma J) clk PO h3402 Ridge-  
way  
" Attilio S (Flora L) formn h844 Ridgeway av  
" Felicia mach opr r844 Ridgeway av  
Cardosi E J Co (Edw J Cardosi) opticians 15 W  
8th 8th fl  
" Edw J (E J Cardosi Co) r Covington Ky  
" Estelle B Mrs opr Chas Tobias Bro & Co h3720  
Glenway av  
Carducci Thos C (Molly) mgr Gateway Restr h2529  
Bell pl apt A5  
Cardullo Eloise B tchr r4325 Conant  
" Mary F r4325 Conant  
" Minnie G (wid Forrest E) h4325 Conant  
Cardwell Dave (Della G) h827 Wehrman av  
" Della maid 859 Glenwood av apt 2  
" Lee tel opr Fair Store Co r3328 Hackberry  
" Robt C hsemn 19 Garden pl  
" Roxy maid 19 Garden pl  
" Smith r717 Richmond  
Carel see also Carrel Carrell Carro and Carroll  
" Martha sausage mkr Armour & Co r rear 1512  
Dudley  
" Raymond E (Eleanor) lab Standard Brands Inc  
h4354 Liston av  
" Walter W (Martha) h rear 1512 Dudley  
Carelli see also Carrelli  
" Domenico tailor LCTCO r Norwood  
" Mary tailor Schwartz Tailoring Co r1513 Moore  
" Sue J piper Aielli & Castelli r Norwood  
Carenon Wm frt handler r135 E Court  
Careth Frances Mrs r4719 Glenway av  
Carew Alice C (wid Jos) h1849 Madison rd  
" Cary W dishwasher Alms Hotel r2521 Kemper  
la  
" Gordon S office 1633 Carew Tower r3397 Erie  
av apt 211  
" J Stewart (Marlan T) office 1633 Carew Tower  
h3557 Bayard dr  
" Marjorie r1214 Tannehill la  
" Robt G (Camelia A) v-pres The Mabley & Carew  
Co h1214 Tannehill la  
**CAREW TOWER, J C Endebrook Jr Building Mgr,**  
5th sw cor Vine, Office 45th Floor do, Tel  
Main 3443 (For further information see left  
side lines and page 110 Buyers' Guide)  
" Tower Conference Suite 1504-08 Carew Tower  
" Tower Garage Adrian L Lanners mgr 418 Race  
" Tower Observation Tower Stella Layfield atndt  
49th fl Carew Tower  
Carey see also Cary  
" Alice bottler Western Reserve Co r Ludlow Ky  
" Alice M (wid Walter J) h1222 Wm H Taft rd  
apt 10  
" Bates pntr r711 Freeman av  
" Chas r2340 Kemper la  
" Chas P (Edna) dist equipment supvr AT&TCo  
h2877 Losantville av  
" Cyrus W (Inez) musician h7346 Scottwood av  
" D Howard r431 Collins av  
" Danl J r2725 Eastern av  
" Dorothy slsmn r6206 Alpha  
" Dorothy J r431 Collins av  
" Dorothy M tel opr Janszen Co r St Bernard  
" Emma B (wid Edw H) r3806 Drakewood dr  
" Geo J musician r Palace Hotel  
" Goldie D mech Industrial Finishes Div r Lud-  
low Ky  
" Harry L clk r18 Mercer  
" Jas (Maxine) lab r670 Carr  
" Jerome barber Vise Ald r Covington Ky  
" John ironwkr r1410 Vine  
" John J (Rachel A) cond h3345 Montgomery rd  
apt 1  
" John L (Mildred M) bartndr h400 Ada  
" John W (Mary) h6206 Alpha  
" Jos J firemn City Fire Dept r4061 StWilliam av  
" Josephine Mrs soda dispenser YMCA h18 Mercer  
" Larry R (Eliz A) musician h431 Collins av  
" Leota M maid 2616 Briarcliffe av  
" Lloyd G (Kathryn E) frt apt h2903 Observatory  
" Margie nurse Bethesda Hosp r619 Oak  
" Martha r2342 Auburn av apt 13  
" Martin N tchr R Wuriltzer Co r RD 1 Newtown  
" Mary maid r670 Carr  
" Myrtle Mrs slsmn h4061 StWilliam av

**The Laws Insurance Agency Co.**

ESTABLISHED 1852

All Forms of

**INSURANCE**FIRE, CASUALTY, SURETY, AUTOMOBILE, MARINE,  
BOILER, ACCIDENT AND HEALTH, HOSPITALIZATION

1100-1140 Union Trust Bldg. MAin 3400

**CAREY**

" Nelson W (Ella) loco eng h19 Hartwell ct  
" Oliver A (Mary E) printer Chas Printing Co  
r3495 Leland av  
" Omar tailor r3784 Isabella av  
" Ora (wid John A) r813 W 9th  
**CAREY PHILIP CO CITY SALES OFFICE, C L**  
Owens District Mgr, Roofing Materials, Etc,  
408 Commercial Square, Tel Cherry 5080 (For  
further information see left top lines and page  
113 Buyers' Guide)  
" Philip Co (br) roofing 2155 W 8th 2d fl  
**CAREY PHILIP CO THE (Philip Carey Mfg Co),**  
Distributors of Products of Philip Carey Mfg  
Co, Roofing, Roofing Paints and Pitch,  
Waterproofing Materials, Insulation, Expans-  
ion Joints, Asphalt, Asbestos and Magnesia  
Products, General Offices and Factories An-  
thony Wayne av and B&ORR (Lockland), Tel  
Valley 3000 (For further information see left  
top lines and page 113 Buyers' Guide)  
**CAREY PHILIP MFG CO, G D Crabbs Chairman**  
of Board, R S King Pres, W J Moeller, W C  
Bowman, L E Whitaker, C A Blinn and W L  
Steffens V-Pres, W C Ignatius Sec-Treas,  
Mfrs of Asbestos, Asphalt and Magnesia Pro-  
ducts, Roofing, Waterproofing Materials, In-  
sulation, Expansion Joints, Etc, General Of-  
fices and Factories Anthony Wayne av and  
B&ORR (Lockland), Tel Valley 3000 (For  
further information see left top lines and page  
113 Buyers' Guide)  
" Philip Mfg Co (Leshner div) Fred Duono mgr  
wiping cloth mfrs 1167-69 Harrison av  
" Philip Mfg Co (Leshner Div) Sol M Davis mgr  
waste dtrs 4 W 7th 5th fl  
" Ralph W (Louise P) jr meteorologist US Weather  
Bureau h6118 Bramble av  
" Ray E (Eleanor) asmlr h1312 Apjones  
" Raymond M (Dorothy) mach hd M B Farrin Lbr  
Co h4401 Stanton av  
" Robt L (Charlotte M) beauty opr Bowman Coif-  
feur Studio h2315 Grigg av  
" Sallie Mrs h1527 Linn  
" Saml cook Wein-Bar Cafe  
" Vernon C (Elenora) garagemn h1058 Marshall  
" Wm gdnr r2340 Kemper la  
" Wm porter Union Central Garage h423 W 7th  
Cargile Pauline Mrs h527 W 5th  
" Walter (Pauline) h906 Hopkins  
Cargill Wm A (Helen N) slsmn Kimball Motor Co  
h3173 1/2 Linwood av  
Carithers see also Carothers and Carruthers  
" Claude (Flo) h9 Faulkner  
" Harrison lab r838 Armory av apt 28  
" Jackson (Bertha) elev opr AOLCo h945 Clinton  
Carito Lawrence D groundsmn CG&ECo r Hamilton  
Carl Alma office sec Associated Charities r2437  
Fairview av  
" Anna P clk W&S Life Ins Co r1771 Powers  
" Bros (Louis and Nathan) gros and men's furngs  
903 W 8th  
" Caroline (wid Martin) h1771 Powers  
" Eleanor sten Tri-State Ignition Inc r643 E  
Mitchell av  
" Francis J (Josephine G) clk h1606 Brewster av  
" Francis J (Olivette) slsmn Continental Bkg Co  
r3780 Drake av  
" Geo h1623 Powers  
" Harry C tester US Dept of Agrl Mkt Admn r  
Erlanger Ky  
" Jos stockmn Huenefeld Co r Cheviot  
" Jos A (Florence) driver h1823 Chase av  
" Jos B (Ellen E) emp Wm Powell Co r Cov-  
ington Ky  
" Leroy (Martha) lab h537 W 6th apt 38  
" Louis (Mollie; Carl Bros) h3947 Warwick av  
" Louise compt opr r3624 Kroger av  
" Nathan (Mollie; Carl Bros) h643 E Mitchell av  
" Rosella B fctywrk SBCo r Cheviot  
" Wm (June) fctywrk h5919 Saranac av  
" Wilmer L r3624 Kroger av  
Carle Clifford r234 Erkenbrecher av  
" Conrad P (Amelia M) slsmn Wendelken-Sim-  
minger & Co h3919 Beekman  
" Hilda G bkpr Cinti Enquirer r3919 Beekman  
" Lester slsmn Rubel Baking Co r Norwood  
" Mabel h234 Erkenbrecher av  
" Ralph A platform mn Cl&FCo r Mack  
" Robt H slsmn John C Mandery & Son r Cheviot  
" Stanley M patrolmn City Police Dept r2235  
Queen City av  
" Carlee Randolph r8339 Woodbine av

Carlson Agnes student r2823 Clifton av  
 " Earl H (Gertrude M) drftsmn Tietig & Lee h1236 Oberlin blyd  
 " Geo W clk 5th 3d Un Tr Co r Lockland  
 " Gladys T opr Lilly Mae Beauty Salon r North College Hill  
 " Hayes (Mary) lab h1079 W Liberty  
 " Rose L atndt Longview Hosp  
 " Carletti Caesere r3761 Paxton av  
 " Cisto whsemn Flach Bros Gro Co r Norwood  
 " Herman (Evelyn) clk Jos Moriconi h2627 Ashland av  
 " Regina tailor Schwartz Tailoring Co r Norwood  
 " Carley Clarence D dentist 439 Race R611 h3716 Michigan av  
 " Estelle Mrs tchr r1325 Grace av  
 " Gordon (Stella) civ eng h280 Southern av apt 3  
 " Thos J acct Cinti Metropolitan Housing Authority r2339 Ashland av  
 " Thomas J student r1325 Grace av  
 " Walter C (Roberta) slsmn h2846 Madison rd  
 " Carlier Albert J formn City Div Waste Colln r 2952 McMicken av  
 " Earl (Lela) auto trimmer h2771 Robertson av apt 4  
 " Frank W (Loretta A) firemn City Fire Dept b 2729 Silverleaf av  
 " Gertrude office sec Richvein Coal Co r1731 Hewitt av  
 " Gertrude E maid 3668 Clifton av  
 " John J (Mae) h3343 Fairfield av  
 " Leo W driver CG&ECo r RD 3 Batavia  
 " Phillip A (Maude) electn h1888 North Overlook  
 " Phyllis D r4888 North Overlook av  
 " Viola nurse 6721 Roe r do  
 " Carlile Anna (wid Corb) r1658 Rose pl  
 " Carlin Betty D tel opr A Nielsen Co r Covington Ky  
 " David (May) designer A Nash Co h132 Louis av apt B  
 " Jennie C (wid Michl) cash r573 Purcell av  
 " Lyda clk r1952 Dalewood pl  
 " Minnie Mrs r326 George  
 " Phillip P (Mary) formn PO h2224 Kenton  
 " Reva clk Fashion Frocks Inc r12 Farrell's ct  
 " Wm L (Flora) ptrnmkr O J Shafer Pattern Wks h12 Farrell's ct  
 " Carlisle Agnes (wid Wm) r232 E 7th apt 7  
 " Anna M (wid Corb) r1658 Rose pl  
 " Clark J (Dolores) loco eng h1120 Laidlaw av  
 " DeForest P (Emma) h3839 Millsbrae av  
 " Effie A slsmn CG&ECo r Covington Ky  
 " Frank C (Luetha) lab h1988 Main  
 " Fred W slsmn Peter Ibold Co r826 Glenwood av  
 " Geo lab Guentter-Reinhard Co r540 W 6th  
 " Harrison R (Rose M) lab h432 Elizabeth  
 " Hattie M r432 Elizabeth  
 " J Reynold violin mkr 2436 Gilbert av r do  
 " Jas lab r819 W Court  
 " Jas (Madeline) lab h837 Livingston  
 " John R rep Duro-Products Mfg Co r Covington Ky  
 " Josephine Mrs r753 W 8th  
 " Lillian maid 724 Mannington av  
 " Lillie (wid Olive B) h2542 Kiehborth  
 " Margt M clk W&S Life Ins Co r953 Grand av  
 " Mary Mrs maid h710 W 7th apt 4  
 " Morten h71 E Hollister  
 " Raymond M porter Am Book Co h651 June  
 " Robt E clk r953 Grand av  
 " Robt I (Doris) h936 Hopkins  
 " Robt R (May B) bkpr h933 Grand av  
 " Stella I Mrs slsmn Rollman's h1833 Josephine  
 " T Eug (R Angeline) driver h3026 Robertson av apt 3  
 " Thelma C r651 June  
 " Tillie (wid Jack) h1235 Vine  
**CARLISLE & FINCH CO THE, Brent S Finch Pres, Robert S Finch Sec-Treas, Manufacturers of Search Light Projectors, 229-31 E Clifton av, Tel Parkway 2176**  
 Carlo A pres Dye House and Dry Cleaning Drivers Teamsters Union No 180  
 Carlock Jas (Sammie) lab h625 W 9th  
 Carlon Andre (Eliz) announcer WCPO h2357 St James av apt 308  
 Carlos Clarence chef r2369 Park av  
 " Lawrence S lab r514 E 13th  
 " Saml (Virginia E) pntr h514 E 13th  
 " Carlotta Angelo (Mary) shoewkr h2546 Vine  
 " Antonio (Joana) slsmn h1619 Mansfield  
 " Libara tailor r1619 Mansfield  
 " Mary clk r1619 Mansfield  
 " Michl agt Life Ins Co of Va r3201 Murdock av  
 " Phillip J driver Meyer Sandow Grocery r1619 Mansfield  
 Carlsson Alvin H (Florence C) tchr h3552 Paxton av  
 " Ann D compt opr Kroger's r3552 Paxton av  
 " Beatrice Mrs office sec Reznor-Floyd Co h3072 Bracken Woods la  
 " Burton R (Janet; Blue Dell Hamburger Shop) h1908 Young  
 " Carolyn R r3552 Paxton av  
 " Elmer W (Josephine B) hydrologic supvr US Weather Bur h3535 Larkspur av  
 " Gertrude E r County T B Sanatorium  
 " Gustav G (Eliz) asst prof UofC h3770 Green Hill av

**CARLSON**  
 " Harry (Myrtle) h367 Baum apt 4  
 " Harry A (Louise B; Carlson Studio) r Forestville  
 " John E (Pearl) mech Highway Equipment Co h 1360 Ernest  
 " Kenneth V optician G & F Stannard Co r251 McGregor av  
 " Louise Mrs h2405 Auburn av apt 1  
 " Lynn P (Beatrice) slsmn Art Metal Construction Co h3072 Bracken Woods la  
 " Myrtle mangle wkr Pullman Co r367 Baum apt 4  
 " Olaf M (Ruth; Carlson Studio) r Mariemont  
 " Oscar D (Billie) sls rep h5055 Coad dr  
 " Pearl clk Mrs Louise Beierlein  
 " Richd E (Bertha E) asst br mgr Western Auto Stores h1524 Ruth av  
 " Robt treas Keystone Hardware Stores Inc  
 " Robt C mgr Emery-Carpenter Container Co r Terrace Park  
 " Studio (Harry A and Olaf M Carlson) photog 521 Chamber of Commerce  
 " Wm C (Virginia A) acct River Trans Co h948 Summit av  
 " Carlton Bertha Mrs r124 Zinn pl  
 " Bradford J (Alice J) mach opr Kirk & Blum Mfg Co h1822 Linn  
 " Cecil M Mrs cond CG&ECo r Covington Ky  
 " Clara B (wid Jas A) h3337 Trimble av  
 " Edw J (Amanda F) mach h2714 Price av  
 " Ellen (wid Jas) r1140 Beech av  
 " Ellis (Sylvia) gro and exp 1414 Race h do  
 " Elvira H r1140 Beech av  
 " Estill K mldr Recto Molded Prod Inc r2634 Vine  
 " Flats 904 Morris  
 " Gertrude Mrs maid r666 Carr  
 " Howard E driver Coca-Cola Btlg Wks Co r Warsaw Ky  
 " Jack C (Kath G; Carlton Machine Tool Co) h 2350 East Hill av  
 " Jas V (Cecilia A) sls eng Carlton Mach Tool Co h1045 Beech av apt 10  
 " John (Opal) h2305 Kenton  
 " John (Pearl) h437 E Pearl apt 14  
 " John (Florence) lab h437 E Pearl apt 28  
 " John L mover Ellis Carlton h1410 Race  
 " Jos M h18 Garfield pl  
 " Kate maid 3614 Washington av  
 " Kenneth E bkpr Atlas Natl Bk r Park Hills Ky  
 " Kenneth E (Alleyn) mldr h35 Glencoe pl  
 " LaVerne F clk W&S Life Ins Co r Covington Ky  
 " Machine Tool Co (Jack C Carlson) 3000 Spring Grove av  
 " Marie hsekpr 4716 Simpson av  
 " Mary (wid Clarence) h266 Mohawk  
 " Mary K asst organist r2350 East Hill av  
 " Mary L (wid Clarence) r266 Mohawk  
 " Muriel A sten Am Surety Co r3337 Trimble av  
 " Nellie cook r424 Western Hills av  
 " Oliver P wchmn CG&ECo r Covington  
 " Paul r1032 Wesley av  
 " Silence r1032 Wesley av  
 " Wm J (Mary) car opr h839 State av  
 " Wm W archt 1816 Central pkwy r3337 Trimble  
 Carmack Chas L (Marie M) asmlr Liebel-Flarshheim Co h3530 Larkspur av  
 " Clarence (Anna) carp 928 Chateau av h do  
 " Craig agt Consumers Glue Co r Ft Thomas Ky  
 " Eldridge (Marjorie) decorator h1348 Spring E  
 " Jas jr (Anna M) lab h1527 Gorman  
 " Juanita r500 Oliver apt 1  
 " Lillian Mrs maid r957 W Court  
 " Macy (wid Herbert) h500 Oliver apt 1  
 " Marjorie mach opr COMCO r1348 Spring  
 Carman Granville h1029 Freeman av apt 5  
 " Lane J (Hazel) spl policemn r1009 Windsor  
 " Marie bndry wkr Wiesen-Hart Press  
 " Ralph h3448 Edwards rd apt 5  
 " Ralph W caster JDCo r Elmwood Place  
 Carmany Anna D student nurse r3259 Eiland av  
 " Earl L (Isabell) formn h1918 Fairmount av  
 " Carmean Reginald T (Daisy L) restr 5831 Bramble av h do  
 Carmel A Gerson (Cyrilla E) phys 19 Garfield pl R780 h4020 Paddock rd  
 " Community Center Helen Hayward social wkr 760 W 9th  
 " Geo J slsmn Met Life Ins Co r Greenhills  
 " Isaac Rev (Anna) rabbi Kheleth Bnei Israel Congregation h3221 Harvey av  
 " Israel C (Mildred R) slsmn h802 Blair av apt 5  
 " Kathryn student nurse r125 Main  
 " Maxwell M (Bertha M) h3591 Alaska av  
 " Presbyterian Church Rev Julius T Douglas pastor 760-63 W 9th  
 Carmell Anna C tobacco stripper Michl Ibold Inc r1713 Pleasant  
 " Henry L constr Central Outdoor Adv Co r Plainville  
 Carmelo Azzaro (Frieda) clo clnr 3930 Spring Grove av r4117 Jerome av  
 " Carmen Eug (Bertha) driver r2851 May  
 " Thelma h942 Mound  
 Carmichael Anna pkr r243 Southern av apt 3  
 " Betty M clk W&S Life Ins Co r Madeira  
 " Carl (Ora) h656 W 4th

**CARMICHAEL**  
 " Carlos W (Mary) solr Cinti Times-Star Co r Bellevue Ky  
 " Cecil K (Margt S) h3336 Woodburn av apt 3  
 " Chas porter B F Keith's Theatre r131 Opera pl  
 " Chas U (Virginia W) emp Valvoline Oil Co r Southgate Ky  
 " Curnel W (Ann) mach h542 Channing  
 " Elmer cook Capary Cottage r231 W 6th  
 " Geo T (Hattie) maintenance mn E H Barbes Range & Fdy Co h1139 Draper  
 " Geo W (Verrie L) acct Kroger's h711 Rosemont  
**CARMICHAEL GERTRUDE W MRS, Society Editor Cincinnati Times-Star Co, h414 Riddle rd**  
 " Henry G (Gertrude W) v-pres Sparkling Carbonic Co h414 Riddle rd  
 " Hugh pres Barq Bottling Co Inc r Glendale  
 " Ida B (wid Jas) h328 Amazon av  
 " Jas (Ella) lab h737 Carlisle av  
 " Jas lab r656 W 4th  
 " Jas B chf clk B&ORR r Ft Thomas Ky  
 " Jos hlpr WHCo r920 W 9th  
 " Lonzo (Florence) lab r2229 Marquis  
 " Luther (Beulah) uphol Ficks Reed Co h rear 540 Findlay  
 " Martha (wid Timothy) h6031 Colter av  
 " Mayne H nurse Holmes Hosp r225 Erkenbrecher  
 " Robt S clk h115 W 9th  
 " Sylvester (Eliz) pntr r6031 Colter av  
 " Victor (Anna) waiter h1825 Logan apt 308A  
 " Wendell H (Mayme) h225 Erkenbrecher av  
 " Wm C Rev (Jessie) asst pastor Bethlehem Baptist Ch h947 W 8th  
 " Wm F printer A H Pugh Printing Co  
 " Wm H wchmn NYCSysm r Lockland  
 " Wm M (Emma) woodwkr Artistic Furn Mfg Co h2403 Glenway av  
**CARMICHAEL WILMER F, Police Reporter Cincinnati Times-Star Co, r Newport, Ky**  
 Carmickle Hancel M barber 933 W Liberty r3630 Woodbridge pl  
 " Helen L opr I v Sutphin Co r3630 Woodbridge pl  
 " Hilda (wid Oscar) h3630 Woodbridge pl  
 " Carmody Mary T (wid Patk) h5 Saratoga  
 " Michl M (Pauline) slsmn h1720 Catalina av  
 " Carmosino Alex (Marie) lafhe opr h3750 Isabella  
 " Angiolina sewer Pogue's r126 Mason  
 " Anna C fnshr Aielli & Castelli r2113 Main  
 " Arth clk r2113 Main  
 " Donald r126 Mason  
 " Donald J asst mgr Perl's 5c to \$1 Store r140 Huntington pl  
 " Eda C smstrs PHDTCO r Greenhills  
 " Edith M r126 Mason  
 " Goffredo (Angiolina) tailor 157 Dorchester av h126 Mason  
 " Jos tailor PHDTCO r Greenhills  
 " Jos J (Martha L) examiner LCTCo h140 Huntington pl  
 " Mario tailor PHDTCO r Greenhills  
 " Orville P prsr Fenton's r140 Huntington pl  
 " Victor R (Marcella D) prsr Capitol-Barg Dry Cng Co h3014 Sander  
 " Virginia r2113 Main  
 " Wm E (Anna) prsr H A Seinsheimer Co h2113 Main  
 Carmote Alice (wid Arth) smstrs h412 Dodt al Carnahan Ada nurse Cinti Union Bethel r501 E 3d  
 " Anna r1310 E McMillan  
 " Chas R (Florence E) real est 4024 Eastern av h3775 Pennsylvania av  
 " Chas T (Rudolph) assoc pub health eng US Public Health Service h3622 Zumstein av apt 401  
 " Gerald slsmn Adam Hat Stores Inc r Latonia Ky  
 " Margt clk South-Western Pub Co r Covington Ky  
 " Maynard electn Wibur R Carnahan r Blandchester  
 " Robt C (Ruth L) brewer r2356 Ohio av  
 " Saml (Myrtle L) service mn h1639 Herbert av  
 " Viola Mrs restr 2127 Spring Grove av h do  
 " Virginia A sten Myers Y Cooper Co r3544 Edwards rd  
 " Wilbur R (Martha) elec contr 4529 Orkney av h do  
 Carnan Eloise P Mrs bkpr First Natl Bk r Norwood  
 " Marie E r7372 Lower River rd  
 " Ruby mach opr COMCO r Newport Ky  
 " Carnay see also Carney and Kearney  
 " Harry K (Effie) pkr Industrial Finishes Div h 1973 Fairfax av  
 " Harry L (Dorothy L) driver h3248 Linwood av  
 " Carmel Davis h2342 Auburn av apt 5  
 " Mary r2342 Auburn av apt 5  
**CARNEGIE-ILLINOIS STEEL CORP OF PITTSBURGH, Subsidiary of The U S Steel Corp, W P Andrews Sales Mgr, R B Sweny Asst Sls Mgr, Mfrs of Steel and Steel Products 1416 Union Trust Bldg, Tel Parkway 4490**  
 Carnell Effie M (wid Saml) h929 Paradome  
 Carnellosso Harry h rear 139 E Clifton av apt 22  
 " Ines M lining filler Aielli & Castelli  
 " Carner Bruce driver r1046 W Liberty  
 " Dorothy r3033 Glenway av  
 " Gladys L Mrs prsr Fenton's r1518 Waverly av

## CARNER

" Harold (Kath) r811 W Liberty  
 " Jas D h3038 Glenway av  
 " Maude (wid Frank) r2307 Wheeler  
 Carnes see also Kearns  
 " Alvin E (Mae) mach h1516 Elm apt 14  
 " Alvy D (Fannie; California Roofing Co) h5966 Kellogg av  
 " Anna B (wid Wm H) h2335 May apt 2  
 " Archie (Dorothy; Carnes & Daniels) r5982 Kellogg av  
 " Augusta (wid Harry) r2949 Urwiler av  
 " Benj R (Vina) radio repr 113 W 12th h do  
 " Bertha nurse Bethesda Hosp r619 Oak  
 " C E appr King Mach Tool Co r1717 Elm  
 " Geo M mason r3021 Reading rd  
 " Henrietta Mrs supvr Shillito's h3645 Wilshire av  
 " Howard M (Henrietta) firemn Western Elec Co h3645 Wilshire av  
 " Irene M (wid Jacob) waiter Cinti Club r1717 Elm  
 " Jesse E (Irene W) asst suptr Cinti St Ry Co h1633 DeSales la  
 " John A turb rm opr CG&ECO r Newport Ky  
 " John K (Mary F) formn h2636 Madison rd  
 " Lois Mrs drsmkr 1416 Sycamore r do  
 " Lorraine R waiter r3982 Kellogg av  
 " Lucille P waiter r5982 Kellogg av  
 " Margt (wid F C) r3021 Reading rd  
 " Mary M typst Tri-State Butter Co r Covington Ky  
 " Pearl Mrs r4825 Eastern av  
 " Sol F driver Wilson Dairy Products h3021 Reading rd  
 " Stanley H r5982 Kellogg av  
 " Thos C (Etta) lab County Eng h107 Eldorado av  
 " Walter W (Mary E) h5982 Kellogg av  
 " Wilfred hlpr HCCo r Bellevue Ky  
 " Wm (Lois) lab h1416 Sycamore  
 " Wm E (Mamie) maintenance mn Bldg Industries Exhibit Inc h bsmt 574 Hale av  
 " & Daniels (Archie Carnes, Earl H Daniels) roofers 3546 Eastern av  
 Carnet Arth (Bobbie) lab r307 Longworth  
 Carnett Forrest (Louise) bartndr r301 Calhoun  
 " Louise nurse aide r301 Calhoun  
 " Lula B Mrs r427 Armory av  
 " Lulu waiter r301 Calhoun  
 " Mollie (wid Geo) h1400 Linn apt 11  
 Carnevale Battista prsr A Nash Co h1340 Main apt 18  
 " Michl A (Marie) tailor A Nash Co h245 Southern av apt 13  
 " Victor sec formn A Nash Co r Norwood  
 Carnevali Guy (Sylvia M) ins agt h1857 Hewitt  
 " Salvatore h510 Lock apt 30  
 Carney see also Carnay and Kearney  
 " Albert M (Nettie) h566 Grand av  
 " Albert T (Illa) driver h5 W 73d  
 " Anna r The Fontbonne  
 " Bertha student nurse Good Samaritan Hosp  
 " Chas iron wkr Lathrop-Hoge Constr Co r Given W Va  
 " Clair lab Lathrop-Hoge Constr Co r Given W Va  
 " Dorothy C slswn Dennemann Bros r4004 Whetsel av  
 " Florence asmlr Gibson Art Co r6156 Ridge av  
 " Frank A restr 3832 Glenway av h do  
 " H Mrs r The Fontbonne  
 " Harold (Mary) driver Pogue's h814 Purcell av  
 " Harry J (Margt) clk Richter & Phillips Co h3341 Meyer pl  
 " Isabelle maid r762 W 5th  
 " Jas (Isabelle) lab h535 W 5th  
 " Jas slswn Cinti Cake & Specialty Co r Box 117 Neeb rd  
 " Jesse A (Anna W) butcher John F Stegner h1219 State av  
 " John J (Mary) yd cond h4004 Whetsel av  
 " John L (Loretta) asst enginemn Federal Bldg h1859 Josephine  
 " John M (Pearl A) paperhng r h411 Chestnut  
 " John P clk Alber Super Mkts r4004 Whetsel av  
 " Jos P (Clara L) examiner State Dept of Taxation r2775 Observatory  
**CARNEY JOSEPH T (Marguerite), Attorney-at-Law 823 Provident Bank Bldg, Tel Parkway 3055, h1609 Rose pl, Tel Jefferson 5558**  
 " Kate K h2858 Ashmont av  
 " Lawrence E dept mgr Hartford Acctd & Ind Co r Cheviot  
 " Lottie (wid Jas F) real est 6308 Rosewood h do  
 " Margt clk r4511 Whetsel av  
 " Margt S r4004 Whetsel av  
 " Mary r944 Ludlow av  
 " Mary A r476 Riddle rd  
 " Maurice P r1930 Clarion av  
 " Patk E (Anna T) cond h1930 Clarion av  
 " Pauline Mrs r2137 Barnard  
 " Thos H driver r4004 Whetsel av  
 " Walter pntr r1219 State av  
 " Walter J (Florence) detective City Police Dept h6156 Ridge av  
 " Wm L meter reader CG&ECO r Dayton Ky  
 " Woodrow A (Alma) pkr F H Lawson Co h1042 Marshall av  
 Carnochan Andre A (Florence) sls power CG&ECO h3747 Andrew av

Carnohan Carl B slswn Queen City Paper Co r Covington Ky  
 " Davis M agt Washington Natl Ins Co r Covington Ky  
 Carns Florence (wid Henry A) clk Fenton's h3251 Gilbert av apt 4  
 " Ruth F clk UCLCo r3251 Gilbert av apt 4  
 Carol Hat Shop (Justin Kannelsberg) 610 Race  
 " branch 508 Race  
 " Lillian waiter r712 Race  
 " Saml P stockmn A&DCo r1105 Elm  
 Carolan Alma J maid Netherland Plaza r Newport Ky  
 " Francis J inspr US Dept of Labor r1228 E McMilian  
 Carolin Beulah slswn McAlpin Co r Covington Ky  
 Caroline Apartments 2885 Fischer pl  
 " Flats 946-52 Grand av  
 Carol Forrester opr Mt Adams Inclined Plane Ry  
 " Lillian waiter Kiefer's Restr r712 Race  
 Carollo Jos (Anna) h5012 Ravenna  
 " Josephine clk r5012 Ravenna  
 " Mary slswn r5012 Ravenna  
 Caro-Lyn Health Food Cottage (Mrs Carolyn Greer) 415 Main  
 Caron Clarence E (Virginia) atndt h3715 Warsaw  
 " Dale driver h2431 Reading rd  
 " Eliz student r1244 1st av  
 " Emily (wid David) r1244 1st av  
 " Henry E (Julia) opr h3009 McMicken av  
 " Mary R Mrs nurse Visiting Nurse Assn of Cinti r1783 E McMillen  
 " Philip (Marjorie) slswn h1244 1st av  
 Carota Alf r2172 Carnes  
 " Anna r2172 Carnes  
 " Anthony (Margt) hlpr h1758 Queen City av  
 " Augustine (Antoinette) lab CG&ECO h2172 Carnes  
 " Eleanor r2172 Carnes  
 " Fred r2172 Carnes  
 " Henry (Ruby) h6804 Vine  
 " Julius (Virgie) lab h1912 Queen City av  
 " Virgie Mrs maid StFrancis Hosp h1912 Queen City av  
 Carothers see also Carithers and Carruthers  
 " Geneva r1136 Fuller  
 " Mary B r3006 Vernon pl  
 " Ralph G (Helen H) phys 409 Broadway h3006 Vernon pl  
 " Robt (Clara) phys 409 Broadway r Mariemont  
 " Thos A (Helen) v-pres Natl Marking Machine Co r Wyoming  
 Carovillano Nicholas (Carmella) tallor h2113 Burnet av  
 Carp Harry mgr Ruby Flax r828 Blair av  
 " Henry r1105 Elm  
 " Raymond (Loraine) lab h58 Erkenbrecher av  
 Carpanzano Jos (Nunciata) h2635 Jefferson av  
 Carpender Edw slswn r361 Probasco  
 Carpenter Albert O (Naomi) clk h959 Elberon av  
 " Eleanor sten Todd Co  
 Carpenter Adeline (wid Frank) h614 Carlisle av  
 " Alice Mrs r500 E 5th  
 " Alma r1055 Wilstach  
 " Amanda Mrs Indrs h211 Clinton Springs av  
 " Anna (wid Washington) r918 Barr  
 " Anna (wid Wm) h908 Gest  
 " Benj F driver Blue & Gray Trans Co r Florence Ky  
 " Buford (Dorothy) formn CCC Hwy Inc h2236 Kemper la  
 " Carl B (Ora M) tester Wm Powell Co h948 Hawthorne av  
 " Cecil H (Clara) lab h704 Circle av  
 " Chas E meatctr Kroger's r Norwood  
 " Chas G (Anna M) slswn h123 Fenmore dr  
 " Chas T (Lorena) bkrywkr Kroger's h1684 State  
 " Clarence E (Lilly M) h23 Back  
 " Dan meats 839 W 8th r Cheviot  
 " David E mach opr Nolte Screw Machine Products Co r New Richmond  
 " Denzil B (Marian) tchr h1638 Rose pl  
 " Dorothy J student r2713 Willard av  
 " Dudley A h530 Findlay  
 " Edw (Amelia) h2724 Jefferson av  
 " Edw (Margt) slswn r139 E 6th  
 " Edw C (Eloise) supvr City Div Waste Colln h1273 Quebec rd apt 2  
 " Edw D slswn South-Western Pub Co r361 Probasco  
 " Edwin (Helen E) chauf h2021 Breen  
 " Eliza r211 Clinton Springs av  
 " Elmer L hsemn Netherland Plaza r Covington Ky  
 " Elsie r211 Clinton Springs av  
 " Emma Mrs r1004 Elm  
 " Emma W (wid Wm L) r2831 Burnet av  
 " Ernest B laboratory technician Deaconess Hosp  
 " Ernest S linemn CG&ECO r Covington Ky  
 " Fannie maid 363 Lafayette av  
 " Florence slswn Dow Drug Co r Covington Ky  
 " Frances L r926 W 9th  
 " Frank auto mech Anchor Garage r Covington Ky  
 " Frank (Lorraine) driver h3708 Kellogg av  
 " Frieda M nurse 3450 Clifton av r do  
 " Geneva r1438 Denman  
 " Grace E nurse Children's Hosp r Vincent Hall  
 " Grace N Mrs itr Rollman's h1312 Main apt 3

## CARPENTER

" Grover (Almeda) driver CCC Hwy Inc h2302 Kemper la  
 " Guthrie C (Jo) mach CPCo h3620 Roll av  
 " Harold B (Helen F) mach h3482 Leland av  
 " Harry busmn Queen City Club  
 " Helen waiter r85 Washington ter annex  
 " Henrietta maid r85 Washington ter annex  
 " Henry (Fannie) lab h85 Washington ter annex  
 " Henry S (Mary) whsemn h2804 Preston  
 " Herbert R (Myrtle) formn h1136 York  
 " Hester maid r815 Betts  
 " Howard M Rev (Minta A) pastor Wesley Chapel Methodist Church h320 E 5th  
 " Hubert C (Alma S) chf clk Sou Ry System h3520 Zumstein av  
 " Jac M slswn Atlas Lbr Co r3536 Holly la  
 " Jas (Irene) lab h752 Clark  
 " Jas L (Mary) lab h632 W 4th  
 " Janetta A typst Cent Tr Co r2713 Willard av  
 " Jesse lab h653 Kenyon av  
 " John H (Hattie W) lab h715 Clark  
 " John J (Frances T) drill opr ATWCo h750 Fairbanks av  
 " John W (Eleanor) chf clk Air Reduction Sls Co r3541 Edwards rd  
 " John W (Alma) firemn K D Lamp Co h212 E 13th  
 " John W slswn The H Weber Co r RD 3  
 " Jos D (Nora L) barber Coca-Cola Btlg Wks Co h3540 Washav  
 " Jos D jr driver r3540 Washav  
 " Julia office sec Erwin M Straehley jr r2142 Auburn av  
 " Kenneth r9 E 6th  
 " Lawrence (Virjean) driver Natl Cylinder Gas Co r Reading  
 " Lemus Mrs r525 W 5th  
 " Lewis A emp WHCo r Covington Ky  
 " Lillian maid Vernon Manor r910 W 8th  
 " Lionel (Ethel) h1055 Wilstach  
 " Louis S (Bernelle) loco eng h2551 Beekman  
 " Luther L sub firemn PO r1222 Republic  
 " Mae (wid E L) r1424 Covedale av  
 " Marvin r211 W 6th  
 " Marvin M r23 Back  
 " Mary S slswn Pogue's r Florence Ky  
 " Matchett B (Mae) delmn Intl Prtg Ink h1551 Knox  
 " Maurice (Mollie) h611 Carlisle av  
 " Minnie Mrs clk r3256 Glenmore av  
 " Mitchell chauf r923 Churchill av  
 " Morgan F clk RyMS r3436 Berry av  
 " Moss (Ruth) waiter Wm A Pannos h1500 Moore  
 " Myrtle P clk B & Ice Cream Co  
 " Neil photog Chas H Longley Co r Cheviot  
 " Nelson L (Ann M) pntr h2100 Sinton av apt 6  
 " Nora smstrs Shillito's r3540 Washav  
 " Omar (Stella) auto mech h2121 English  
 " Opal L (wid Rex) h2918 Victoria av  
 " Otho (Rosella) h748 Froome av  
 " Otis C mach Wm Powell Co r948 Hawthorne av  
 " Ova emp Mills Restr r2142 StJames av  
 " P mach King Mach Tool Co r StBernard  
 " Pearl (wid Ray) recreationwkr h2620 Swift av  
 " Peter (Katie) h831 Kenyon av  
 " Ralph lab r1433 Walnut  
 " Ralph C (Thillie) crane opr h1552 Baymiller  
 " Ralph V clk K D Lamp Co r212 E 13th  
 " Ralph W artist SR&CO h2831 Burnet av  
 " Ralph Y (Rosemary) brkwrk h1739 Powers  
 " Ray driver r2434 Reading rd  
 " Rex J clk r2918 Victoria av  
 " Robt E (Helen L) clk Davis & Siehl Co h4142 Langland  
 " Robt G meatctr Dan Carpenter r Bridgetown  
 " Roll E r848 E McMillan apt 1  
 " Roy E (Rassie Louise) stewart Literary Club h500 E 4th  
 " Ruth Mrs waiter Wm A Pannos h1500 Moore  
 " Sarah beauty opr r908 Gest  
 " Stella M cash Gibson Art Co r YWCA  
 " Steve (Theresa) mlr h830 Barr  
 " T Vinton (Ruby A) real est 3702½ Edwards rd h2713 Willard av  
 " Victor H clk A&P Food Stores r320 E 5th  
 " Virginia B r948 Hawthorne av  
 " W K driver Valley Bus Co r Lockland  
 " Walter (Myrtle) chauf r6211 Orchard la  
 " Wm (Willie) lab h1306 Baymiller  
 " Wm (Mary) solr h4580 Hamilton av  
 " Wm B (Naomi) hsemn h3536 Purdue  
 " Wm B (Ruth A) supvr h2700 Vine apt 4  
 " Wm H emp Cinti Shaper Co r Covington Ky  
 " Wm H (Dorothy) mach opr h3606 Wool  
 " Wm R mach opr Fischer Spl Mfg Co r New Richmond  
 " Wm T (Pauline) locksmith h815 Betts  
 Carpenters' District Council of the Ohio Valley  
 " Henry G Young pres Dorius A Everett v-pres  
 " Albert E Fischer sec Reuben W Samuels treas  
 1228 Walnut  
 " Home Building 1228 Walnut  
 " Union Local No 2 Wm C Schattle sec 1228 Walnut  
 " Union Local No 29 Chas Latham sec 1228 Walnut  
 " Union Local No 224 Carl Poppe sec 1228 Walnut

## CARPENTERS'

" Union No 854 Richd Beckman sec meets 2d and 4th Wednesdays 1905 Whetsel  
 Union No 1602 Oscar Guenther sec meets 2d and 4th Mondays rear 3509 Warsaw  
 Carper Jas B asst supt Cinti Cigar Co h1342 Main  
 " Patsy r3016 Glenmore av  
 " Wm (Adeline) cond h3016 Glenmore av  
 Carpinello Anthony supplmnr r1351 Pendleton  
 " Nicola (Angela) clnr Cinti Genl Hosp h1351 Pendleton  
 Carplin Apartments 535 Carplin pl  
 Carr see also Karr and Kerr  
 " Addie (wid Edw J) h1700 Ella  
**CARR ADELE S, Columnist Cincinnati Post, r Covington, Ky**  
 " Alice L r1223 Chapel  
 " Alma Mrs maid Kroger's h659 Omaha  
 " Ancil (Romaine) orthopedic mech Babies Milk Fund Assn h rear 1033 Straight  
 " Anna r2321 Upland pl  
 " Anna (wid John J) h424 E 12th  
 " Annie M Mrs maid h765 Kenyon av  
 " Arth J eng UCLBldg r Newport Ky  
 " Arth S slsmn Richman Bros Co r Ft Thomas Ky  
 " Augusta r2149 Sinton av  
 " Bernice clk W&S Life Ins Co r286 Bodmann av  
 " Bessie Mrs waiter David Carr h942 Richmond  
 " Bettie slsmn Rollman's r237 Avalon  
 " Beulah agt Mammoth Life & Accident Ins Co r Covington Ky  
 " Blanche Indrs 3593 Linwood av  
 " Bradford C candywkr Kroger's r286 Bodmann av  
 " Carabel vendor Beecher Theatre r626 W 4th apt 38  
 " Carrie supvr PHDTCO r Ft Thomas Ky  
 " Carrie Mrs maid h745 Clark  
 " Cath B asmlbr Gibson Art Co r424 E 12th  
 " Chas (Grace C) drftsman h3138 Coral Park dr  
 " Chas C (Hattie) slsmn h3628 Linwood av  
 " Chas F smelter Cinti Gold & Silver Refining Co r Newport Ky  
 " Chas L (Helen) rigger h135 Broadway  
 " Chas P (Alice S) lab h1223 Chapel  
 " Chas P jr r1223 Chapel  
 " Christine r237 Avalon  
 " Clarence pkr r2022 Elm  
 " Cola lab Tennessee Corp r411 W 6th  
 " David (Gertrude) lab h1054 Mound  
 " David (Leona) restr 939 Baymiller r942 Richmond  
 " Dorothy clk PHDTCO r Ft Thomas Ky  
 " Dorothy B mach opr r237 Avalon  
 " Edw lab J Chas McCullough Seed Co r Ludlow Ky  
 " Edw E (Lucy) asmlbr h2609 Bushnell  
 " Edw H firemn Shillito's r Covington Ky  
 " Edw J (Isabelle) sec Domestic Coal Co h3631 Roll av  
 " Elwood B clk Intl Prtg Ink r Bridgetown  
 " Emmett (Annabelle) slsmn r6107 Montgomery pike  
 " Everett W clk Art Dry Cng Co r Glen Este  
 " Fannie Mrs r1045 John  
 " Florence E Mrs beauty shop 3950 Eastern av h 501 Stanley  
 " Floyd (Corra) constrwkr h607 Carlisle av  
 " Floyd porter Bob Jones Restrs Inc r730 Clark  
 " Francis J (Lucille) h6138 Benneville apt 3  
 " Frank r2297 Colerain av  
 " Frank carp r955 Glenwood av  
 " Fred A (Bertha A) ptrnmkr Superior Ptnr Co h 5151 Colerain av  
 " Frieda sten M R Sanders & Sons Inc r Independence Ky  
 " Geo (Edith) slsmn h2913 Urwiler av  
 " Geo H (Frieda) musician Cinti Conservatory of Mus h3952 Vine apt 4  
 " Geraldine M slsmn Shillito's r16 Oklahoma dr  
 " Gertrude (wid Butler) h730 Clark  
 " Gilbert car loader HCCO r Bellevue Ky  
 " Glenn E slsmn Kruse Hdwr Co r Dayton  
 " Gracye D clk ONLICO h1613 Joseph apt 2  
 " Grover driver US Waste Material Co r912 Clark  
 " H lab Shepard Elev Co r Norwood  
 " H C emp Crosley Corp  
 " Hallie maid r1130 W 8th  
 " Hallie (wid Walter) h1023 Gest  
 " Heassic (Ara M) lab h912 Clark  
 " Helen M r3628 Linwood av  
 " Helen M fldr r6609 Windward  
 " Henrietta (wid Edw) h2840 East StCharles pl  
 " Herman (Beatrice) trucker NYCSys h616 W 7th  
 " Herman L (Bessie) prsmn Progress Sign Co h1692 State av  
 " Hollie H car clnr CG&ECO r Covington Ky  
 " Hugh C (Hattie) h2818 Park av  
 " Ida janitor Robt A Cline Inc r3313 Hillside av  
 " Irwin (Laverne) fctywkr h6918 Longview  
 " J W aprr Shepard Elev Co r Norwood  
 " Jack r2860 Madison rd  
 " Jas hlpr r610 Richmond  
 " Jas (Alice) lab h1546 Linn apt 830  
 " Jas (Mary T) slsmn h2826 Erie av  
 " Jas student r942 Richmond  
 " Jas E (Marie R) swtchmn h1379 Harrison av  
 " Jas E jr student r1379 Harrison av  
 " Jas W acct Robt Gould Co r Ft Thomas Ky

## CARR

" Jane sten H Yager Wall Paper Co r5151 Colerain  
 " John r3522 Brotherton rd  
 " John (Orena) billiards 639 W Court and 1090 Flint h629 Carlisle av  
 " John A (Rosemary) acct h2860 Madison rd  
 " John B traffic mgr Gentile Bros Co r Ft Thomas Ky  
 " John E window trmr Shillito's r304 Oak  
 " Jos (Mary) mldr h1326 Apjones  
 " Jos G student r3126 Markbreit av  
 " Joshua (Rose L) lab h1506 John  
 " Kenneth L (Lillian V) slsmgr Churngold Corp h1048 Delta av apt 2  
 " King D (Bessie) h942 Richmond  
 " L Earl r845 Livingston  
 " L L time studymn Edna Brass Mfg Co r Ft Washington Hotel  
 " Lawrence T (Margt) teleg opr Sou Ry System h 3126 Markbreit av  
 " Leah F tchr h435 Probasco apt 5  
 " Leslie M (Bess M) lab h1217 Denver av  
 " Lillian M (wid Frank) r6667 Doon av  
 " Lloyd J prs opr G&G Mfg Co r1923 Freeman av  
 " Lucy Mrs h3116 Fredonia av  
 " Luella Mrs cook Dow Drug Co h564 Armory av apt 654  
 " Lyle E (Helen M) lab Fischer Spl Mfg Co h2346 Boone apt 14  
**CARR M L (Esther M; M L Carr & Co), 66315 Cambridge av, Mt Washington, Tel Beechmont 7987-W**  
**CARR M L & CO (M L Carr), Realtors, Complete Conscientious, Courteous Service in all Branches, Specializing in Management of Apartment and Business Buildings, Sales of Residential and Suburban Business Property, Rentals of Homes and Apartments, 2547 Woodburn av, Tel Woodburn 2511 (For further information see right bottom lines and page 110 Buyers' Guide)**  
 " M Margt dietitian Chronic Disease Hosp  
 " Margt r210 Mulberry  
 " Marion (Josephine) chauf h2700 Alms pl  
 " Martin W (Myrtle B) h237 Avalon  
 " Mary maid 953 Goss rd  
 " Mary Mrs maid 2123 Herrick av r3207 Beresford  
 " Mary (wid Ernest) h bsmt 1020 Lincoln av  
 " Mary (wid Patk P) h955 Glenwood av  
 " Mary J (wid Chas) r12 E 15th  
 " Mary L sten r3126 Markbreit av  
 " Mary S Mrs clk Renschler Bros h3559 Vista av  
 " Melvin lab r912 Clark  
 " Merton C (Lenore F) acct Ernst & Ernst h5526 Montgomery pike apt 4  
 " Mildred Mrs drsmkr 923 Riverview pl h do  
 " Minnie M (wid Jos) h3126 Markbreit av  
 " Moses lab r765 Kenyon av  
 " Myrtle Mrs clk Fashion Frocks Inc r140 Klotter  
 " Nelson bkbnr UCLICO r Newport Ky  
 " Nelson D (Fernie) emp Cinti Metalcrafts Inc h 2827 May apt 3  
 " Oliver L (Ethel) fctywkr Natl Lead Co h4102 Eastern av apt 7  
 " Olivia Mrs r416 W 8th  
 " Oscar r912 Clark  
 " Pearl (wid Chas) h286 Bodmann av  
 " Pleas hlpr County T B County Sanatorium r 1632 Sycamore  
 " Pnelta Mrs waiter Methodist Home for the Aged r5343 Hamilton av  
 " Ralph F (Ruth) asst dept mgr Gibson Art Co h1838 Robley av  
 " Raymond J slsmn E A Kinsey Co r3628 Linwood  
 " Richd E (Florence E) mach h501 Stanley  
 " Robt r5151 Colerain av  
 " Robt porter Avon Kosher Meat Mkt r bsmt 1020 Lincoln av  
 " Robt slsmn Bolles Sporting Gds Co r Deer Park  
 " Robt (Helen) waiter r942 Richmond  
 " Robt E L (Alva M) pntr h4704 North Edgewood  
 " Robt H (Alma) porter Kroger's h659 Omaha  
 " Robt J estimator Peck-Hannaford & Briggs Co r Mariemont  
 " Robt W bkpr Western Bk & Tr Co r RD 8  
 " Ronie Mrs maid h1038 Kossuth  
 " Rosa emp Coca-Cola Btlg Wks Co r421 Poplar  
 " Roy W (Eva) h1053 Bader  
 " Russell (Carmella) porter Intl Prtg Ink h424 W Court  
 " Russell T (Minerva) clk Fairbanks Morse & Co h2636 Lexington av  
 " Saml S (Mae) corres Penton Publishing Co r Hamilton  
 " Sara (wid Simon) h547 Findlay  
 " Shirley nurse Christ Hosp r2125 N Main  
 " Sidney r rear Gorman  
 " Silas E (Martha) firemn J H Day Co h2128 Winchell av  
 " Sylvian T bartndr Elmer H Arnold r936 Grand  
 " Thos lab r730 Clark  
 " Verna H pocket mkr FBCo r4003 Andrew av  
 " Viola r730 Clark  
 " Viola prsr Art Dry Cng Co r Cleves  
 " Virgil W (Lillian) janitor Madisonville Sch b 4904 Jameson  
 " Virginia L student r3631 Roll av  
 " Virginia S clk UCLICO r Bellevue Ky  
 " W Jas clk r923 Riverview pl

## CARR

" Walter r540 W 7th  
 " Walter L (Opal) h4262 Langland  
 " Wilbur (Goldie) mach opr h501 Klotter av  
 " Wilburn (Lillian) r1326 Apjones  
 " Wm r811 W Liberty  
 " Wm lab Hilton-Davis Chemical Co r Newport Ky  
 " Wm (Lalier) lab h835 Armory av  
 " Wm (Louise) mach r1153 Sherman av  
 " Wm (Ida M) plshr h1554 Barton  
 " Wm E driver Moormeier Bros Dairy Co r Norwood  
 " Wm F adv slsmn Cinti Enquirer r Linneman rd  
 " Wm H (Lille) firemn Fenton's r Ludlow Ky  
 " Wm J driver Heinz Motors r923 Riverview pl  
 " Wm J (Anna) mach hd Progress Sign Co h537 Findlay  
 " Wm R (Mary S) carrier h3559 Vista av  
 " Wm S sander Ralph L Day Co r963 Gest  
 " Carragher Chas J janitor YMCA r Norwood  
 " J H springer Buckeye Uphol Co  
 " Jas lab Cinti Union Term r Mt Healthy  
 " Jas R erecter ATWCO r Mt Healthy  
 " John (Ailie) pntr h3406 Colerain av  
 " John jr r3406 Colerain av  
 " Mary J student r3406 Colerain av  
 " Carranania Are (Dell) h1116 Cross la  
 " Carrara Anthony r1752 Sycamore  
 " Camela (wid Oresta) h1752 Sycamore  
 " Helen hlpr County T B Sanatorium r1752 Sycamore  
 " Jos msngr Kroger's r1752 Sycamore  
 " Potito (Evelyn) lawyer h1752 Sycamore  
 " Raymond ctr Ditto Press r Box 241 Saylor Park  
 " Rose binderywkr Ditto Press r Box 241 Saylor Park  
 " Carraway Chas lab Cinti Fdy Co r Lockland  
 " Tena (wid Chas) maid Bethesda Hosp r Woodlawn  
 " Carrel see also Carel Carrell Carrol and Carroll  
 " Christie A (Florence) driver Frank E Schuerman h rear 3364 Southside av  
 " Geo P (Olive S) h3711 Morris pl  
 " J Wallace v-pres-genl mgr Lodge & Shipley Machine Tool Co h762 Red Bud av  
 " Mae C sec Univ Cinti Girls' Dormitory  
 " Parker J clk Davis Welding & Mfg Co r3860 Broadway dr  
 " Robt R (Irene) slsmn Loose-Wiles Biscuit Co h 3860 Broadway dr  
 " Virginia Mrs clk h212 E Liberty apt 4  
 " Carrelli see also Carelli  
 " Angelo D sleeve hngr Aielli & Castelli r Norwood  
 " Angelo T clk Greyhound Term r Norwood  
 " Evelyn mach opr GTCo r Norwood  
 " Matthew r49 Mulberry  
 " Nicholas (Rosa) tailor h49 Mulberry  
 " Nicola tailor GTCo r Norwood  
 " Oreste T tailor S-SCO r Norwood  
 " Rosa Mrs fnshr A Nash Co h49 Mulberry  
 " Carrico Ann L diet kitchen Good Samaritan Hosp r Fancy Farm Ky  
 " Carrick John W electn CG&ECO r Covington Ky  
 " John W electn CG&ECO r Ft Mitchell Ky  
 " Carrico Anna R cafeteriawkr Good Samaritan Hosp  
 " Anna R emp Mills Restr r Covington Ky  
 " Cath P floor grt Louis Levine & Sons r1639 Westwood av  
 " Eva student r1810 Young  
 " Jos L lab Williamson Heater Co r Norwood  
 " Kenneth J (Alma R) driver Hayes Frt Lines h1664 Westmoreland av apt 4  
 " Lee emp WHCo  
 " Margt sten South-Western Pub Co r921 Wm H Taft rd  
 " Mary L nurse Cinti Sanitarium r5642 Hamilton  
 " Roy H (Alma) driver r276 Stark  
 " Wm D (Edna R) filling sta 4600 Paddock rd h767 Morgan  
 " Carrier Charlotte asmlbr C-BLDiv r Elmwood Place  
 " Corp Arth E Meling br mgr air conditioning equip 1501 Carew Tower  
 " Estel (Barbara A) driver h408 Mohawk  
 " Geo (Fern) lab r524 63d  
 " Gladys asmlbr C-BLDiv r StBernard  
 " John (Jennie) h7400 Vine  
 " Lottie Mrs hsekpr h553 Channing  
 " Oscar O (Mildred E) driver h ns Seymour av 4 e Paddock rd  
 " Riley W (Bertha) mech C&GECO h6406 Rosewood  
 " Roy driver Ziffirn Truck Lines r7400 Vine  
 " Stanley E (Marie) stockkpr Longview Hosp h 3411 Pleasantview av  
 " Thos D brkmn NYCSys  
 " Thompson (Geneva) lathehd h6646 Lebanon  
 " Carrigan see also Corrigan and Kerrigan  
 " Anna (wid Patk) r971 Park Side pl  
 " Blanche M nurse 257 Pike h do  
 " Chas bottler r2019 Mohawk pl  
 " Ellen r635 E Pearl  
 " Jas (Elliz) h44 Riley al  
 " Jas (Lillian G) clnr City Street Cleaning Dept h 217 Broadway apt 17  
 " Jas trucker HCCO r971 Park Side pl  
 " Jas J plmbr Carrigan Plumbing Co r3540 Vine

## CARRIGAN

" John lab L&NRR r Ludlow Ky  
 " John B Jr ptrnmkr r2234 Wheeler  
 " John E (Florence M) plmbr h715 Trenton av  
 " John J (Henrietta; Carrigan Plumbing Co) h  
 3540 Vine  
 " John L reedwkr Ficks Reed Co  
 " John T (Agnes) h2234 Wheeler  
 " John T furnace str Rybolt Htg Co r Rising Sun  
 Ind  
 " Julie nurse Cinti Sanitarium r5642 Hamilton av  
 " Marie Indrywkr h6916 Vine  
 " Michl clk r1001 Elm  
 " Patk J h635 E Pearl  
 " Plumbing Co (John J Carrigan) 507 E 13th  
 " Russell D (Louise A) mech Am Airlines Inc h  
 2535 Burnet av apt 11  
 " T frt hd Commercial Motor Freight Inc  
 " Thos J slsmn Lampe Bros r2234 Wheeler  
 " Thos W slsmn Todd Sales Co r3540 Vine  
 " Violet mgr Cradle Car Service Inc  
 Carriger Donald L (Grace) clk h7501 Fair Park av  
 apt 4  
 Carringer Warner A (Clara) clk h3833 Standish av  
 Carrington Earl W (Dorothy) landscaper h1123  
 Spring  
 " Edw lab Chas Scheyer  
 " Henry D (Jennie) h954 Clark  
 " John R L (Olive C) actuary Union Central Life  
 Ins Co of Cinti h2714 Observatory av  
 " Luella Mrs smstrs h742 W 7th  
 " Stella Mrs punch press opr h1023 StGregory  
 " Walter J (Leota I) mach h3716 Stevens pl  
 Carrino Frank (Sophia) ironwkr h1604 Moore  
 " Frank J momkr General Co r1604 Moore  
 Carrison Chas O lab H L Brown Fence & Mfg Co r  
 Norwood  
 Carrol see also Carel Carroll and Carroll  
 " Cath M beauty opr Carolyn Huber r Covington  
 Ky  
 " Lewis C student r1335 Ault View av  
 " Marion K opr Fifth Av Beauty Shop r Covington  
 Ky  
 " Mary G socialwkr r711 Ridgeway av apt 28  
 " Milton r576 W 6th  
 Carroll Adele waiter Old Hickory Cafe  
 " Agatha maid 1630 Larmon ct  
 " Alfonso W clk Union Pac RR r2920 Woodburn av  
 " Alice L (wid Wm) h314 E University av  
 " Andrew (Gladys) driver h5348 Weltner av  
 " Anna B r2868 Markbreit av  
 " Arth fornm r1632 North Argyle pl  
 " Arth V (Anna V) h5348 Mooney av  
 " Arth V (Dona) collr h3426 Bevis av  
 " Ashton M (Evelyn M) dist mgr International  
 Accountants Society Inc h1107 Francis av  
 " Bernard S (Anna) guard US Eng Depot h6735  
 Parkland av  
 " Bertha maid h817 Kenyon av  
 " Bessie I sec Justin A Rollman r8364 Woodbine av  
 " Blanche Mrs ngr Main Bake Shop h37 E 13th  
 apt 4  
 " Bruce lathe erector ATWCo r3746 Beechmont av  
 " C Clifford (R Marcella) janitor h213 Wade  
 " Caroline E student r2901 Harrison av  
 " Carolyn (wid Thos) furn rms 438 Commercial sq  
 h do  
 " Carrie (wid Edw) h4156 Langland  
 " Cath acct Thos E Wood r Mt Healthy  
 " Cath sten County Auditor r1749 Brewster av  
 " Cath Mrs r2341 Boone  
 " Cath (wid John) h2060 Symmes  
 " Cath L office sec Intl Harv Co r3537 Stacey av  
 " Cath R r2060 Symmes  
 " Chas mach Ward-Brock Sash & Door Co r  
 Erlanger Ky  
 " Chas H (Susan E) dentist 2969 Gilbert av apt 6  
 h3007 Walter av apt 300  
 " Chas P jr (Margt M) slsmn Owens-Illinois Glass  
 Co h1079 Benz av  
 " Chas T (Lillian H) porter P&GCo h47 E Mc  
 Millan  
 " Chas W (Lula) mach Rahn-Larmon Co h3631  
 Clarion av  
 " Clifford J (Cath M) firemn City Fire Dept h  
 1639 Denham  
 " Della (wid Thos) h1015 Underwood pl  
 " Delmar B student r1918 Kinney  
 " Dennis D (Bridget) carloadr h975 Paradrone  
 " Donald fctywkr r19½ W Hollister  
 " Donald (Cecilia M) mach h1352 Burdett av  
 " Dorothy A soapwkr r3433 Rutherford av  
 " Dorothy W clk r3557 Idlewild av  
 " Earl (Sylvia) lab Mitchell Brick Co h houseboat  
 ft ss Stop 8 Lower River rd  
 " Edw J (Anna D) driver City Fire Dept h4722  
 Armada pl  
 " Edw M (Corrinne E) lab h733 Burns  
 " Edw S (Christine E) agt Am Life & Accdt Ins  
 Co h1918 Kinney av  
 " Eleanor M clk Gibson Art Co r3148 Harvard av  
 " Eliz r1413 Freeman av  
 " Eliz slsmn Lewis & Neblett Co r2868 Markbreit  
 " Ellen B (wid Thos P) h64 Wm H Taft rd  
 " Elmer C sten Pullman Co r Covington Ky  
 " Elmer H (Mary E) plmbr Robt J Carroll jr h  
 2747 Enslin  
 " Emerson T (Lutie B) mach h5219 Kenwood rd  
 " Emma (wid Jas) r822 W 4th

## CARROLL

" Eug J varnish mixer Industrial Finishes Div r  
 Norwood  
 " Eug M dock hd Acme Fast Freight Inc r2060  
 Symmes  
 " Foster G (Jeanette A) opr h3238 Bishop apt 2  
 " Frank (Marie) hlpr h1560 Linn apt 902  
 " Frank J (Elfrieda E) clk L&NRR h2455 Fair-  
 view av  
 " Geo elev opr Robt A Cline Inc r Covington Ky  
 " Geo (Maude) firemn h1039 Freeman av apt 1  
 " Geo R elec eng h3005 Kerper av apt 2  
 " Geo T (Esther) meatctr Ferdinand Avril h1905  
 Lang  
 " Gladys M Mrs florist Frank L Moore r Ft Thomas  
 Ky  
 " H Schuler jr (Mary S) clk P&GCo h711 Ridge-  
 way av apt 28  
 " Harry R phys 1411 Race h do  
 " Helen fctywkr r19½ W Hollister  
 " Helen Mrs masseuse Cinti Club r735 E McMillan  
 " Helen C r937 Seton av  
 " Helen L Indrs Splendid Launderers & Clnrs Inc  
 r1311 Pendleton  
 " Henry E typewriter reprmn r2524 Park av  
 " Howard J (Cath) pntr CBTCO h1206 Loudan av  
 " Ida Mrs h1311 Pendleton  
 " Ida A h2868 Markbreit av  
 " Irene M tel opr h836 Terry  
 " Irwin J (Agnes; Kennedy Heights Roofing Co)  
 h6132 Ridge av  
 " J R clk Valvoline Oil Co r Reading  
 " Jas r115 E 5th  
 " Jas lab Cinti Union Term r937 Seton av  
 " Jas (Della) shoe shiner 322 W 6th h do  
 " Jas stockmn Kroger's r2564 Euclid av  
 " Jas supplymn Cinti Times-Star Co h515½ Plum  
 apt 1  
 " Jas J (Winifred) pressmn C-BL Div h1343  
 Pendleton  
 " Jas K combustion eng r8364 Woodbine av  
 " Jas R combustion eng h8364 Woodbine av  
 " Janie (wid Oscar) h429 David  
 " Jean tel opr Catholic Charities r3508 Stacey av  
 " Jeannette E Mrs clk Model Lndry Co r1237 Laid-  
 law av  
 " Jerome E (Mary J) supvr h3139 Mapleleaf av  
 " Jesse lab r429 David  
 " Jesse lab r1517 Providence  
 " Jessie Mrs beauty opr r1538 Republic  
 " John r139 E McMicken av  
 " John C r1015 Underwood pl  
 " John C prsmn Gibson Art Co r Harrison  
 " John D (Virgeal C) lacquer filler Industrial  
 Finishes Div h5348 Dunning pl  
 " John H (Pauline) supvr WHCO h3015 Maple-  
 leaf av  
 " John J patrolmn City Police Dept r2060 Symmes  
 " John J (Iva) lab h Union Apts apt 4  
 " John P (Eliz R) blksmith h1361 Burdett av  
 " John P (Gertrude) driver h823 McPherson av  
 " John P (Mary) mail sorter Cinti Union Term h  
 937 Seton av  
 " John P jr clk Bletcher's StLawrence Pharmacy  
 r937 Seton av  
 " John T slsmn SR&Co r3537 Stacey av  
 " John W (Alma) motor equip opr City Street  
 Cleaning Dept h1532 Lynn apt 726  
 " Jos h1620 DeSales la  
 " Jos (Susie) r1415 Smith  
 " Jos brklyr r1311 Pendleton  
 " Jos A (Marguerite L) slsmn h2855 Fischer pl  
 " Jos J (Anna E) h3537 Stacey av  
 " Jos W (Carrie M) h5625 Prentice  
 " Julia Mrs h823 Mt Hope av  
 " Lawn (Willie B) h1560 Linn apt 907  
 " Lee (Bertha) cement fnshr r409 E Pearl  
 " Lee (Helen) pntr r755 E McMillan apt 5  
 " Leo asmlr C-BL Div r506 Tusculum av  
 " Lewis F (Clara) v-pres-sec Lackner Co Inc v-  
 pres-sec York Transformer Co h1335 Ault View  
 " Lon sorter Cinti Goodwill Industries r1009 Free-  
 man av  
 " Loretta C office sec Kroger's r9 Oaklawn dr  
 " Louis (Esther) bgemstr h3433 Rutherford av  
 " Louis musician r633 Kenyon av  
 " Lyman G brkmm NYCSystem r Covington Ky  
 " Mae W h1020 Kingston pl  
 " Marcella C clk r3557 Idlewild av  
 " Margt opr Murray's Beauty Salon r Newport Ky  
 " Margt (wid John J) h9 Oaklawn dr  
 " Marilyn J br mgr Reading Ludry & Dry Clnrs r  
 824 Beecher  
 " Mark G (Dorothy H; Thos P Carroll's Sons) h  
 2507 Highland av  
 " Marvin r215 Seitz  
 " Mary r1502 Franklin av  
 " Mary (wid Wm) r1533 Teakwood av  
 " Mary E student r3557 Idlewild av  
 " Mary L clk r64 Wm H Taft rd  
 " Mary M clk Bethlehem Steel Co r937 Seton av  
 " Mary R (wid Jas) cook h3148 Harvard av  
 " Mary S Mrs socialwkr Children's Hosp h711  
 E Ridgeway av apt 28  
 " Michl A (Frieda F) car opr h3537 Idlewild av  
 " Michl A jr clk r3557 Idlewild av  
 " Michl M (Eleanor B) setupmn Shillito's h3336  
 Bevis av  
 " Milton J clk r1639 Denham

## The John Mullane Co.



Original Manufacturers  
 Mullane's Famous Taffy  
 Phone Orders  
 Main 2181 and Main 6887  
 Retail Wholesale  
 429 Vine St. 319 Hammond

## CARROLL

" Minnie E furn rms 915 Race apt K h do  
 " Nannette bndrywkr A H Pugh Printing Co r33  
 E Court  
 " Nelson T (Mary L) bailiff Co Probate Ct h932  
 Hatch  
 " Nora bkbnr r33 E Court  
 " Norbert S glasswkr r1639 Denham  
 " Oliver r2409 Ashland av  
 " Ora (wid Stanley) nurse aide Jewish Hosp h  
 2564 Euclid av  
 " Orin (Charlotte) cond h3238 Bishop apt 4  
 " Patk (Mary) lab h2628 Moorman av  
 " Paul bellmn Hotel Metropole r3631 Clarion av  
 " Paul A (Alyce B) dentist 2712-14 Erie av apt 1  
 r Newtown  
 " Pauline (wid Michl) h2954 Burlington av  
 " Ray cook Bernard F Mackie r915 Vine  
 " Ray cook r5 E Court  
 " Raymond (Elsie) pkr h1669 Hamer  
 " Richd (Sibyl) h327 E 3d  
 CARROLL RICHARD T (Marie C; Powell & Carroll),  
 Attorney-at-Law 507 Provident Bank Bldg,  
 Tel Cherry 2256, r3672 Herbert av (Cheviot),  
 Tel Montana 1331  
 " Robt page Pub Library r47 E McMillan  
 " Robt restr 3406 Colerain av r38 W Mitchell  
 " Robt A (Louise) bottler h1018 York  
 " Robt J (Ruth A) h3311 Wabash av  
 " Robt J civ eng US Eng r1945 Madison rd  
 " Robt J jr (Anna) plmbr 2327 Clifton av h304  
 Emming  
 " Robt III plmbr Robt J Carroll jr r Hartwell  
 " Robt M (Augusta E) servicemn CG&ECO h3601  
 Montgomery rd apt 2  
 " Ruth techn Dr Bertha C Lietze r Ft Thomas Ky  
 " Sallie Mrs cook h604 W 4th  
 " Saml R (Emily M) carp r2020 Hague av  
 " Saml W (Marie M) phys 2901 Harrison av h do  
 " Sophia (wid Jos) h3337 Kilgour  
 " Stanley J clk Provident Sav Bk & Tr Co r823  
 McPherson av  
 " Stanley O drftsmn CG&ECO r Norwood  
 " Susie maid 3400 Brookland av  
 " Thos (Thos P Carroll's Sons) 64 Wm H Taft  
 rd  
 " Thos chef r3005 Kerper av apt 2  
 " Thos clk Intl Prtg Ink r47 E McMillan  
 " Thos (Cath) sls eng VC&SCO h3511 Victoria pl  
 " Travis phys 1411 Race h do  
 " Viola enamelwkr Fox Co r Erlanger Ky  
 " W Wilson (Lilly) waiter r915½ Vine apt 7  
 " Walter elev opr Hotel Metropole  
 " Walter supt Geerin Bros & Co r Norwood  
 " Walter F car clk Pullman Co r Covington Ky  
 " Walter J r9 Oaklawn dr  
 " Walter N clk Fairbanks Morse & Co r2901 Har-  
 rison av  
 " Walter V (Vera) meatctr Burke Grocery Co h  
 2145 Loth  
 " Walter W (Eliz) lab h959 Park Side pl  
 " Willa M Mrs h127 Dorchester av  
 " Wm lab r233 W 6th  
 " Wm A slsmn Loew's Inc r Lexington Ky  
 " Wm D driver r1918 Kinney av  
 " Wm H waiter Bernard F Mackie r915 Vine  
 " Wm L (Adele) h3077 Woodburn av  
 " Wm M (Dora) fornm h2624 Lysle la  
 " Wm M (Cath B) janitor h1749 Brewster av  
 " Wm P (Louise) carp h215 Seitz  
 " Woodrow W waiter Bernard F Mackie r915 Vine  
 Carroll's Thos P Sons (Thos and Mark G Carroll)  
 auto renting 64 Wm H Taft rd  
 Carruth J J slsmn Nehi Bev Corp r Norwood  
 " Jos J (Violet R) driver r828 Oak  
 Carruthers see also Carrithers and Carothers  
 " Geo A (Sophia B) asst eng aide US Eng h3096  
 Gilbert av apt 2  
 " Harry mech E & N Mtr Co r2168 Turner  
 " Jas O helpr Ficks Reed Co r Sharonville  
 " Thos H office 733 Union Trust bldg r Glendale  
 " Walter D (Marcella) stockpr r2168 Turner  
 Carse Geo B r22 Mercer  
 Carsella Edna fornm r231 E 4th  
 Carsey Chas J (Eliz) driver h3249 Berwyn pl  
 " Eug A (Jane) sls eng Kirk & Blum Mfg Co h  
 359 Howell av  
 Carskadon Mary (wid Wm F) h212 Ehrman av  
 " Raymond (Gail) servicemn M & L Young Inc  
 h431 Rockdale av  
 Carson A M paperhngtr r225 W 9th  
 " Albert (Mildred O) cloth sponger h1676 Central  
 pkwy apt 307B  
 " Albert (Josephine E) mach h773 Delhi av

## CARSON

" Albert E msngr Red Arrow Bonded Msngr Corp r Covington Ky  
 " Alberta E nurse Irving O Schilling r950 W 8th  
 " Alice (wid John) h1205 Myrtle av  
 " Alta Mrs h38 Lincoln ter  
 " Anna maid r104 W 9th apt 10  
 " Anna Mrs presser Mack Shirt Corp r Covington Ky  
 " Anna A Mrs clk E Denver Carson h1908 State av  
 " Annie maid Hotel Metropole  
 " Arch I (Ellz R) phys 46 E McMillan h do  
**CARSON ARCH I JR (Virginia K), Cashier and Purchasing Agent, University of Cincinnati, h3551 Mooney av, Tel East 3621**  
 " Arth P sta atndt Skurow Bros r Covington Ky  
 " Bryce clk r351 Erkenbrecher av apt 11B  
 " Cath E (wid Louis) h936 Dayton  
 " Chas (Nettie M) lab r423 Lincoln Park dr  
 " Chester D (Virginia C) eng aide City Div Hwys h3736 Pennsylvania av  
 " Clarence K (Essie) paperhng r 246 Strader av h do  
 " Club Calvin Liebrich sec meets 3d Tuesday of each month 218 Ludlow av  
 " E Denver (Anna A) poultry 964 Richmond h 1908 State av  
 " E Lloyd h3362 Reading rd apt 31  
 " E T Lodge No 598 F&AM Wm Dimmett sec meets 1st Friday of each month 218 Ludlow av  
 " Earl vise hd CBTC r5010 Glenshad av  
 " Earl E (Clara) janitor The Commodore h bsmt 3639 Reading rd  
 " Earle brewer Clyffside Brew Co r2974 Colerain  
 " Elex Rev (Ella) h114 Dorchester av  
 " Emma (wid Robt) type str r343 Ludlow av apt 4  
 " Enoch lab Wesleyan Cemetery  
 " Enoch T Masonic Temple 218 Ludlow av  
 " Ernest O (Martha) custodian h2157 Barnard  
 " Essie M sec Hyde Park Council No 87 D of A r246 Strader av  
 " Evelyn slswn Dow Drug Co r4222 Marburg av  
 " Fannie C Mrs r548 Glenwood av  
 " Faye nurse aide Jewish Hosp r104 Mason  
 " Francis J (Charlotte) h2739 Markbreit av  
 " Geo (Victoria) lab h1009 Mound  
 " Geo porter Moler System of Colleges  
 " Geo W pollicmn B&ORR h2937 Robertson av  
 " Geo W slswn Breese Bros Co r StBernard  
 " Geraldine r1908 State av  
 " Gertrude L (wid Jesse L) h4213 29th  
 " Gilbert eng Shillito's r Covington Ky  
 " Gipson asmlr Cinti Ball Crank Co r Covington Ky  
 " Grace Mrs maid 1260 Hayward av  
 " Harold S (Evelyn) clk h4222 Marburg av  
 " Helen K librarian r1010 Urbancrest dr  
 " Helen M slswn Woolworth's r Covington Ky  
 " Howard F prsmn r4213 29th  
 " Isaac (Sarah) lab h522 Hopkins  
 " J L emp Crosley Corp  
 " Jas L iron pourer WHCo r839 W Court  
 " Jas L porter Pullman Co r425 Lincoln Park dr  
 " Jas R pkr Ditto Press r4213 29th  
 " Jean sten h5 E Liberty apt 2  
 " Jennie B (wid John) r910 MacPherson  
 " John (Mary) lab h511 W 5th  
 " John (Christina) lab r538 Lincoln av  
 " John midr Reliable Ptnr & Cstgs Co r Bromley Ky  
 " John slswn Shillito's r Covington Ky  
 " John H School 4323 Glenway av  
 " John T (Jewel A) inspr h6810 Vine  
 " Johnnie maid John P Becker la  
 " June cook 1075 Edwards rd  
 " Kate (wid Francis) r246 Strader av  
 " Ladies Auxillary Margt Dolle sec meets 2d Thursday of each month 218 Ludlow av  
 " Lawrence auto repr 324 Sycamore r West Covington  
 " Lawrence J (Allene) pishr Cinti Ball Crank Co h2126 Auburn av apt 1  
 " Lewis lab City Public Work Relief Program  
 " Lewis M (Grace) brewery wkr HBCo h1865 Fairmont av  
 " Lillian Mrs confr 7106 Vine h do  
 " Lynn E sten Harry Riemeier Lbr Co r4213 29th  
 " Mary student r2029 Marquis  
 " Mildred Mrs fctywrk h1802 Carll  
 " Nathaniel C h2605 Harrison av  
 " Nora R (wid John) clk Mrs Tillie Rothstein h 351 Erkenbrecher av apt 11B  
 " Norman janitor r24 W Elder  
 " Pearl Mrs restr 128 E 9th r Covington Ky  
 " Pirie Scott & Co Jos A Moormann mgr floor coverings 139 W 4th  
 " Pledger S ctr Goodall Co r4213 29th  
 " Ralph r2029 Marquis  
 " Restaurant (Paul Mitchell) 204 W McMillan av  
 " Richd (Betty) cafeteria wkr r506 Broadway  
 " Robt H (Alma J) ctr Goodall Co h4307 Verne av  
 " Rose Mrs shoewkr Krippendorf-Dittmann Co r Covington Ky  
 " Ross driver Pogue's r Covington Ky  
 " Roy E (Emma) teller North Side Bk & Tr Co h 4737 Hart av  
 " Saml porter Shillito's r Covington Ky  
 " Scott H (Ann M) acct Gordon E Pape h2983 Wardall av

## CARSON

" Thos L (Vidia) chauf h3050 Kerper av  
 " Thos R clk Kroger's r4566 Innes av  
 " Wade (Ethel) lab h2029 Marquis  
 " Wellman W clk Spring Grove Cemetery r Winton Park Ky  
 " Wm (Cora) h979 Martin  
 " Wm baker Louis P Kneffle  
 " Wm (Leslie W) clk Lunkenheimer Co h5738 Adelphi  
 " Wm gdnr r104 W 9th apt 1  
 " Wm D (Perrine) lab h4222 Marburg av  
 " Wm J sheet metalwkr John VanRange Co r 2141 Loth  
 " Wm L (Melissa S) sta eng h1518 Merrimac  
 " Wm R student r5738 Adelphi  
 " Carson's Millinery Elmer J Bruening mgr 538 Race  
 " Carstens Eug J P (Rose E) driver Kirk & Blum Mfg Co h8096 Woodbine av  
 " Harry C (Carrie E) formn h162 Nansen  
 " Louise (wid Peter) h258 E University av apt 5  
 " Margt M sten Ohlo Friends & Neighbors Inc r 1767 Chase av  
**CARSTENS MINNA D, Women's Department Mutual Life Insurance Co of N Y, 632 Union Trust Bldg, Tel Main 4680, r4122 Forest av (Norwood, O), Tel Melrose 7115**  
 " Norma sten NYC System r20 West  
 " Theresa (wid Julius) h20 West  
 " Carstons Wm W (Belle M) baker h129 E 14th  
 " Carswell Hattie (wid John) h2845 Hoff av  
 " Jas lab r2845 Hoff av  
 " Oddie (Mary L) lab h422 Betts  
 " Oscar (Frances) lab h2845 Hoff av  
 " Cartalano Frank coremkr WHCo r13 Calboun  
 " Carter see also Corder and Corder  
 " Addie Mrs h615 W 9th  
 " Adolphus r614 Freeman av  
 " Albert r256 Pike  
 " Albert (Pearl) lab h1307 Cutter  
 " Albert W r1532 Central av  
 " Alene maid r1042 Oehler  
 " Alf carp Advance Constr Co  
 " Alf (Phoebe) porter Fenton's h3011 Kerper av  
 " Alf J slswn h2628 Victory pkwy apt 31  
 " Alma Mrs r1617 Dudley  
 " Amanda Mrs h630 W 5th  
 " Amella maid 3748 Earls Court View  
 " Ann Mrs bkpr Cinti Mosaic & Tile Co r1170 Herschel av  
 " Anna M (wid Walter) h903 W Court apt 2  
 " Ardell A (Rose M) hlpr City Div Waste Colln h857 Buena Vista av apt 4  
 " Arnold J (Blanche) plater Stolle Corp h7106 Vine  
 " Atha (Carrle) radio repr h1326 Republic  
 " Aubrey bldg contr 852 Oak h do  
 " B Mrs sten Central Steel & Wire Co r Norwood  
 " B H lab The Hilton-Davis Chemical Co r Norwood  
 " B Noland associate prof College of Medicine Univ of Cinti r Madeira  
 " Beatrice r1562 Dudley  
 " Bee clk Weil Fisk Co r533 W 6th apt 1  
 " Benj (Ella L) lab r1057 Wesley av  
 " Benj F (Adeline) fctywrk h278 W McMicken av  
 " Bernice wrapper Schulze Bkg Co r1204 Broadway  
 " Berry (Betty) lab r402 Central av  
 " Bertie r721 Richmond  
 " Bertram E (Isabelle) lab Entner-Oldsmobile Co h3757 Dirr  
 " Beulah Mrs r634 W Court  
 " C A & Co (Mrs Marie Solsman and Danl J Clancy) livestock 3129 Spring Grove av  
 " Candace wrapper r52 E McMillan  
 " Carrie L (wid Frank) h1950 Hewitt av  
 " Cath laboratory technician Cinti Genl Hosp  
 " Cath M asst clk Co Board of Elections r Norwood  
 " Cecil (wid Crosby) h1618 John  
 " Celina (wid Jos) h942 W 8th  
 " Chaney Mrs maid h705 W 7th  
 " Chas lab r850 W Liberty  
 " Chas D delmn Ransom & Randolph Co r1133 Fuller  
 " Chas E whsemn CG&ECO r Cleves  
 " Chas M (Ethel M) h5930 Croslin  
 " Chas M (Hazel M) auto mech Clem M Yeager h 4716 Armada pl  
 " Chas W (Oma B) sprayer Wm Powell Co h2934 Cormany av apt 2  
 " Clara Mrs r422 Smith  
 " Claralouise tchr Caupbell Coml Sch r Bellevue Ky  
 " Clarence gdnr 5860 Wavside av  
 " Clarence (Joyce) lab h951 Clark apt 2  
 " Clarence L trucker C&ORy h712 W 4th  
 " Claude C (Margt N) teller Norwood-Hyde Park Bank & Trust Co h1607 Brandon av  
 " Clemmie smstrs Ficks Keed Co r1724 Freeman  
 " Clevia H (Ruby) plmbr h4042 Hamilton av  
 " Clifford C jr (Mildred) lab h6806 Fair Park av  
 " Clifford O (Lillian) bus boy Am Airlines Restr h1002 Baymiller apt 10  
 " Clinton inspr County Eng r Springdale  
 " Clyde hlpr VC&SCO r Newport Ky  
 " Clyde (Ruth E) pntr CG&ECO h327 E Pearl

## CARTER

" Coal Co Inc Cyril J Sedler dist mgr whol 4507 Carew Tower  
 " Cordia H (Mabel) hlpr Imsande Screw Products Co r5320 Owasco  
 " Daisy asmlr C-BL Div r Edgemont  
 " David (Bertha) stock boy J J Newberry Co r 736 Richmond  
 " David D (Violet) bkpr Larson, Jones & White r1213 Herschel av  
 " Dawson clk Littleford Bros r Erlanger Ky  
 " Dean A (Mary; C & V Motors) h2108 Alpine pl  
 " Dorothy r rear 2932 Gilbert av  
 " Dorothy G r County TB Sanatorium  
 " E Ray (Beatrice H) chf clk h6405 Tyne av  
 " Earl r1131 Dayton  
 " Edgar J (Lelia) atndt Cinti Museum Assn h2370 Eastern av  
 " Edith clk P&GCo r1226 Franklin av  
 " Edna sec-treas Esterly Dental Co h730 Dixmyth  
 " Edw h2206 Fulton av apt 4  
 " Edw (Ann) r1170 Herschel av  
 " Edw (Mary) lab r956 Betts  
 " Edw (Sarah) porter Pullman Co h1077 Baymiller  
 " Edw P (Zella) leather wkr U S Truss Co h4039 Hamilton av apt 4  
 " Edw W sta atndt Robt L Carter  
 " Edwin C (Mildred M) meat ctr Wm H Doerr h 1909 Fairmount av  
 " Edwina r246 Watson  
 " Eleanor maid r610 W 9th  
 " Eliz Mrs h745 Wayne  
 " Eliz D (wid John R) r3336 Meyer pl  
 " Eliz M Mrs h5714 Madison rd  
 " Ella M Mrs maid 1322 Hayward ct  
 " Emma (wid Henry) r746 W 7th  
 " Emmett A div mgr SR&Co r2863 May  
 " Erdean clk Vitagraph Inc r811 Wells  
 " Ernest E h707 Kenyon av  
 " Ernest L Rev (Lena I) pastor York Street Methodist Ch h2532 Valley View ct  
 " Estelle waiter Jas Brown r513 Carlisle av  
 " Ester clk Liberty 5c to \$1 Store r510 York  
 " Ethel (wid Chas) r755 W 7th  
 " Ethelwyn E sten US Eng r Covington Ky  
 " Eug (Viola) r540 W Liberty  
 " Eunice Mrs h410 Wade  
 " Evelyn r3711 Dirr  
 " Everett R (Ova) lab h1060 Wilstach  
 " Evison W kitchenmn County TB Sanatorium r122 Garden  
 " Ezra L (Madeline) kitchenmn County TB Sanatorium r3627 Warsaw av  
 " Fannie M Mrs h2708 Keck  
 " Fannie M Mrs beauty opr Mrs Helen Wallace r1028 Wesley av  
 " Florence h127 E 3d R25  
 " Florence (wid Henry) maid h2908 Aims pl  
 " Frances r968 Columbia pkwy  
 " Frank r1029 Cutter  
 " Frank D (Nellie) pntr h3746 Mead av  
 " Fred (Georgia G) h130 E 14th apt 12  
 " G B underwriter Equit Life Assur Corp r Silverton  
 " Genevieve with Appalachian Coals r Covington Ky  
 " Geo steelwkr Pollak Steel Co r Elmwood Place  
 " Geo waiter Fred Schultes  
 " Geo F (Velma M) clk PO h1623 Dauner av  
 " Geo M (Shirley E) supvr Am Can Co h281 Avalon  
 " Geo R (Lillian A) slswn h330 W 9th apt 25  
 " Georgia r533 W 6th apt 6  
 " Gerald F art dir Wilson Adv Agcy r Lebanon  
 " Gertrude r555 W Liberty apt 939  
 " Gertrude maid B F Keith's Theatre r815 Richmond  
 " Gladys Mrs clk Lincoln Natl Bk h2325 Highland  
 " Gladys Mrs maid r706 Barr  
 " Grace waiter r2334 Highland av  
 " Grace Mrs h rear 2932 Gilbert av  
 " Grace E coffee wkr Kroger's r2856 May  
 " Grace M Mrs dish washer Edw C Sinning  
 " Harley (Anna) cond h1029 Freeman av apt 2  
 " Harold porter r2910 Gilbert av  
 " Harold W r1040 Richmond av  
 " Harry (Ethel) janitor h2633 Park av  
 " Harry (Imogene) lab h3744 Mead av  
 " Harry lab r744 Richmond  
 " Hazel compt opr r2934 Cormany av apt 2  
 " Helen hostess B-G Foods Inc r3073 Bracken Woods la  
 " Henrietta (wid Wm) r3151 Willis av  
 " Henry (Carrie) lab h949 W 7th  
 " Herbert auto mech Keith S Kleesples  
 " Herman (Eliz) fndrywkr h1026 W 9th  
 " Hilda nurse C Jefferson Hudson r Erlanger Ky  
 " Homer A (Nell D) supvr Matthews-Frechtiling Dairy Co h6312 Hurd av  
 " Howard lab r2633 Park av  
 " Howard porter Cinti Dependable Mtrs r Covington Ky  
 " Howard printer r1607 Brandon av  
 " Hubert hsemn Cinti Catholic Women's Assn r 128 Mulberry

## CARTER

" Itura (wid Chas) h318 Stites av  
 " Jack r2206 Fulton apt 4  
 " Jack clk Dan Cohen Co r Bellevue Ky  
 " Jack elev opr Robt A Cline Inc r Covington Ky  
 " Jas r1010 Lincoln av apt 21  
 " Jas (Edna) bartndr r24 E 9th  
 " Jas (Myrtle) car washer Heinz Motors h518 W 5th apt 9  
 " Jas (Bertha) fctywrk h4828 Harold  
 " Jas (Thelma) fnshr h3545 Handman av  
 " Jas lab Chas V Maescher & Co  
 " Jas (Maggie) lab City Div Waste Colln h1607 Dudley  
 " Jas (Rosa L) lab r704 John  
 " Jas (Dorothy) lab h533 W 6th apt 1  
 " Jas lab r735 VanHorne  
 " Jas (Mary B) lab h410 Wade  
 " Jas mach Cinti Universal Mach Co r California  
 " Jas E hlpr Stolle Corp r501 Klotter av  
 " Jas E (Susie B) prs hd h3137 Wehrman av apt 15  
 " Jas H (Estella) pinmn h403 George apt 7  
 " Jas L slsmn Stegner Food Distr Co r Indian Hill  
 " Jas W r2168 Florence av  
 " Janette J checker Mrs Clara M Pressler r Covington Ky  
 " Jeanne Mrs h2952 Burlington pl  
 " Jeanne slswn Shillito's r Dayton Ky  
 " Jeff lab Mitchell Brick Co  
 " Jennie (wid John) h4828 Harold  
 " Jesse mldr WHCo r704 John  
 " John r707 Kenyon av  
 " John (Orphia) h118 E Liberty  
 " John (Sybil) United Equipment Co) h703 Whittier apt 14  
 " John (Minnie) carp h1627 Walnut  
 " John clk Kroger's  
 " John coal 631 W Court r707 Linn  
 " John reprmn I Oscherwitz & Sons r707 Kenyon  
 " John A (Yvonne) slsmn h833 Ridgeway av apt 2  
 " John C (Hattie L) h945 Central av  
 " John F (Mamie) porter Wm Powell Co h3711 Dirr  
 " John H (Ethel) driver O'Connell & Sweeney r 3746 Mead av  
 " John K clnr City Street Cleaning Dept r637 Central av  
 " John P opr CG&ECo r Norwood 0  
 " John R emp Coca-Cola Btlg Wks Co r Covington Ky  
 " Jordan lab r425 Richmond  
 " Jos (Mary) brkmn h6029 Lockard av  
 " Jos (Norma) clk Chris Farrell h2806 Preston  
 " Jos lab r1582 Central av  
 " Jos lab r942 W 8th  
 " Jos A (Liza) lab h124 Taft la  
 " Jos E (Frances P) mach h281 Renner  
 " Jos J (Frances) lab h610 W 4th  
 " Judge (Mary) h630 W Court apt 2  
 " Julia Mrs h1582 Central av  
 " Julia F supvr Pub Library h359 Ludlow av apt 19  
 " Justine D (wid Jas) maid 1314 Observatory dr h2934 Gilbert av  
 " Kath r1060 Wlstach  
 " Kathleen C Mrs slswn McAlpin Co r607 E McMillan  
 " Kelly (Hattie) lab h rear 1525 Linn  
 " Kenneth asmblr C-BLDiv r RD 4 Batavia  
 " Kermit D (Mary) patrolmn Merchants Private Police Co h453 Bank  
 " Lafayette (Fannie) lab h803 W 5th  
 " Laura (wid Wm) r832 Whittier  
 " Lawrence mldr Aluminum Fndry Co r648 Enright av  
 " Layford (Ethel) carp h215 Seitz  
 " Leonard emp F L Emmert Co r4437 Brazee  
 " Leonard (Elsie) lab r2633 Park av  
 " Leroy (Margt) brkmn h229 Worth  
 " LeRoy (Carrie) lab r838 Clark  
 " LeRoy Rev (Arinda) pastor Corinth Baptist Church h942 W 8th  
 " Lewis emp Schulze Bkg Co r Norwood  
 " Lloyd (Queenie) h412 Cutter  
 " Loren r630 W 5th  
 " Louis (Rose) h410 John  
 " Louise maid r830 Richmond  
 " Louis student r2325 Highland av  
 " Louise Mrs h927 Hopkins  
 " Louise Mrs cook h2309 Maplewood av  
 " Lowell clk Kroger's r4721 Glenshade av  
 " Lucinda r742 W 6th  
 " Lula Mrs r425 Clinton apt 9  
 " Lutelia (wid Geo) h1028 W 9th  
 " Mae bndry wkr Standard Pub Co r Covington Ky  
 " Mae Mrs cook h1133 Fuller  
 " Mae A Mrs h2334 Wheeler  
 " Maggie Mrs h615 W Court  
 " Maggie J r3644 Eastern av  
 " Margt (wid Arth B) h22 E 75th  
 " Margt (wid Garfield) h419 David  
 " Marian shoewkr r2309 Maplewood av

## CARTER

" Mary clk Arth H Dilkan r Newport Ky  
 " Mary cook r852 Lincoln av  
 " Mary maid 3 Peasenhall av  
 " Mary sten r97 Juergens av  
 " Mary Mrs h925 VanHorne  
 " Mary K countermn John R Thompson Co r Ludlow Ky  
 " Mary W pan greaser Continental Bkg Co r630 W Court apt 9  
 " Matthew (Ruth) lab h312 Audubon  
 " Michl E (Edith F) carp h1146 Bates av  
 " Michl F (Mary) plstr 811 Wells h do  
 " Mittie Mrs h2168 Florence av  
 " Moses lab r425 Clinton apt 9  
 " Myrtle manglewkr Pullman Co r535 Baum apt 32  
 " Myrtle nurse's aid r1010 Lincoln av apt 21  
 " Myrtle Mrs slswn Mrs Jean Monat r6926 Bramble av  
 " Nancy Mrs maid h1026 Oehler apt 12  
 " Nancy J nurse Jewish Hosp r3161 Harvey av  
 " Nethona Mrs cook r626 W 4th apt 2  
 " Neva B Mrs h607 E McMillan  
 " Nick pntr Greiwe Inc r New Richmond  
 " Nick C mach opr ATWCo r510 York  
 " Noah lab r546 Carlisle av  
 " Nola maid h2306 Boone  
 " Omar (Echel B) lab h325 Audubon  
 " Ophelia Mrs maid r728 W 8th  
 " Owen R chemical eng r3593 Alaska av  
 " Ozella wrapper r52 E McMillan  
 " Ozro J D (Ida B) brklyr h3035 Montana av  
 " Paul mach r52 E McMillan  
 " Pearl h624 W 5th  
 " Pearl maid 1215 Hayward av  
 " Pressley r3711 Dirr  
 " Promise (Hannah) lab City Water Wks h507 W 7th  
 " Queen E maid 38 Arcadia pl r1262 Eastern av  
 " R Max r453 Bank  
 " Rachel (wid Thos) r750 W 7th  
 " Ralph J wrapper Valley Baking Co r1146 Bates av  
 " Ray cook Herbert A Staggs r1122 Race  
 " Ray C (Marie) lab r1562 Dudley  
 " Raymond A sheet metal wkr Cinti Sht Mfl & Bkg Co r256 Pike  
 " Rebecca Mrs maid h650 W 9th  
 " Rena h1525 Gorman  
 " Rena r623 Richmond  
 " Robt (Louis) jackmn Goodyear Shoe Repr r414 W 8th  
 " Robt (Maythene) lab h2119 Central av  
 " Robt (Oceola) lab h968 Columbia pkwy  
 " Robt (Mamie) lab r303 Longworth  
 " Robt (Adele) mach h533 Baum apt 32  
 " Robt (May) mason h2257 Bogen  
 " Robt (Rosemary) plstr r2813 W 8th  
 " Robt porter Leo S Mode & Co Inc r722 W 5th  
 " Robt L car washer Saunders System Cinti Co r750 W 7th  
 " Robt L (Mildred E) clk Cinti Ball Crank Co h 6744 Britton  
 " Robt L (Trinnie) filling sta 2800 Colerain av h2643 Ocoosa av  
 " Robt W (Aria) lab h516 Clark  
 " Roberta Mrs h745 Whittier  
 " Rosabelle r425 Clinton apt 9  
 " Rose slswn r3532 Trimble av  
 " Rose (wid Wm) h1118 Gest  
 " Rose L h625 Main  
 " Rose L maid r702 W 8th  
 " Ross E (Lola M) h5656 Ridge av  
 " Rowland (Stella) r620 Smith  
 " Roy clk Goodwin's Pharmacy  
 " Roy A (Dorothy M) printer h238 E Clifton av  
 " Roy T elec eng h3339 Arrow av  
 " Rufus r705 Carlisle av  
 " Rufus pntr r2519 Bell pl  
 " Ruth sten P&GCo r Bethany  
 " Ruth J (wid Harley) sten h3454 Burnet av  
 " Sallie (wid Jas) h25 W 14th  
 " Saml H (Theresa) h1562 Dudley  
 " Saml M (Myrtle L) drftsmn Co Regional Planning Comm h3502 Clifton av  
 " Sanders (Eva) lab r927 W 7th  
**CARTER SANITARY SUPPLY CO, Soaps, Disinfectants, Appliances and Monthly Chemical Cleaning and Deodorizing Service, 206 W Court, Tel Main 5190**  
 " Sarah Mrs h2115 Turner  
 " Spencer A (Theresa) porter h403 John apt 2  
 " Stanley (Lula) lab h1006 Kossuth  
 " Stella (wid Silas) r406 Richmond  
 " Sue shoe wkr r3637 Brooks av  
 " Theora Mrs h6028 Tower River rd  
 " Thos r660 W 6th  
 " Thos broom mkr Cinti Association for the Welfare of the Blind h223 Odeon  
 " Thos floormn Cinti Wool Stock Co r415 Stone  
 " Thos (Minnie L) lab h1018 W 8th  
 " Thos lab r1523 Providence  
 " Thos M (Helen L) compiler B&ORR h3073 Bracken Woods la  
 " Thurman C (Hinda) v-pres-mgr Insulation Div Eagle-Picher Sales Co h2622 Victory pkwy apt 16

## CARTER

" Undine L clk W&S Life Ins Co r Milford  
 " Valeta shoewkr r1724 Freeman av  
 " Virgil A (Juanita) driver City Div Waste Colln h5112 Ward  
 " Wade (Bessie) butler 232 Greendale av  
 " Walker prsr Howards Clnrs Inc r307 Longworth  
 " Walter (Sarah) h2617 Linden  
 " Walter (Florence) h330 Perry  
 " Walter clk Chas Bruce  
 " Walter clk RyMS r Covington Ky  
 " Walter (Helen) lab h1064 Flint  
 " Walter lab r533 Hopkins  
 " Walter (Anna) pntr h415 Delta av  
 " Walter R r2334 Wheeler  
 " Warren (Margt) sta firemn h1040 Richwood av  
 " Wilbur (Kathleen) stockmn Licht & Wankelman h556 Armory av apt 622  
 " Will M (Jennie G) slsmn h2728 North Bend rd  
 " Wm r803 W 5th  
 " Wm r1010 Lincoln av apt 21  
 " Wm brklyr r242 Pike  
 " Wm (Rose) brklyr h3404 Ruther av  
 " Wm lab r701 Baymiller apt 2  
 " Wm (Jossie) lab h1052 Cutter apt 16  
 " Wm lab r548 W 7th  
 " Wm (Byrd) slsmn h746 W Court  
 " Wm jr (Beulah) lab r746 W Court  
 " Wm A troublemn CG&ECo r Milford  
 " Wm C porter Palace RKO Theatre r850 Buena Vista pl  
 " Wm C slsmn Lou Bauer Inc r1204 Broadway  
 " Wm H clk Norfolk & Western Ry r Miamiville  
 " Wm F (Bessie) maintenancemn h128 Mulberry  
 " Wm M mech CG&ECo r Wyoming  
 " Wm R (Ida R) driver United Milk Crate & Box Co h514 Glenwood av  
 " Wm T (Clemmie) cushion filler Artistic Furn Mfg Co h1724 Freeman av  
 " Wm W (Mary A) clk h1336 Hill Crest rd  
 " Willis C mach CPCo r Covington Ky  
 " Carthage Christian Church W 73d se cor Fair Park av  
 " Civic League Marie Ogden sec meets 1st Tuesday W 71st sw cor Fair Park av  
 " Council No 18 DofA Mabel Bagel sec meets 1st and 3d Mondays each month 6900 Vine  
 " Daughters of America meets 1st and 3d Mondays 8 p m 6900 Vine  
 " Evangelical Church Rev Rudolf E Gruenke Anthony Wayne av ne cor E 75th  
 " Lodge No 573 (E&AM) Walter A Kirsch sec meets 1st Friday each month 6819 Vine  
 " Masonic Temple 6819 Vine  
 " Methodist Church Rev Walden M Harford pastor 7011 Fair Park av  
**CARTHAGE MILLS INCORPORATED, Melvin R Greiser and H J Cooper V-Pres, E J Schell Sec-Treas, Floor Covering Manufacturers, 124 W 66th, Tel Valley 2740**  
 " Savings & Loan Association Saml L White pres Chas A Wilson v-pres Geo J Helfrich sec Edw F Smith treas 7410 Vine  
 " Carthan Elkins lab PO r825 W 8th  
 " Nelson P (Lula) lab PO r825 W 8th  
 " Carthon Louis (Odessa) hlpr h922 Wade  
 " Cartisano Anthony (Josephine) tailor Herbert Custom Tailoring Co r1322 Spring  
 " Camillo (Clara) tailor h3322 Spring  
 " Frances tailor r1322 Spring  
 " Cartledge John R (Isolina) mining eng h3033 Verdun av  
 " Cartmell Edw P distr Century Metalcraft Corp r Middletown  
 " Saml (Julia R) clk RyMS h3100 Gilbert av  
 " Cartolano Frank (Cath) coremrk h13 Calhoun  
 " Patk County TB Sanatorium  
 " Carton Workers Local 367 Harry Thoman sec meets 2d Friday 1015 Vine R506  
 " Cartwright Murray lab r332 W 6th  
 " Cartuyvelles Arth gdnr Wm A Natorp Co r1725 Dale rd  
 " Clara (wid John) h1725 Dale rd  
 " Lillian clk r1725 Dale rd  
 " Mary atndt Cinti General Hosp r2835 Highland  
 " Paul clk Pay'n-Takit r1725 Dale rd  
 " Stella r1725 Dale rd  
 " Cartwright Earl M (Wilma) wldr h978 Hawthorne  
 " Cartwright Albert D (Sallie) porter h825 Richmond  
 " Charity (wid Alex) r726 W 9th  
 " Chas C Rev (Nellie) pastor h830 Kenyon av  
 " Clara B Mrs dmstr Ohio Truss Co r Ft Thoma Ky  
 " Clayburn (Mary) lab r1507 Gorman apt 10  
 " Dana E (Helen B) industrial eng h1336 Michigan av  
 " Dana E Jr student r1336 Michigan av  
 " Effie P icer Grennan Bakeries r254 Donahue apt 8  
 " Elsie Mrs h1274 Delta av  
 " Frank D (Lucie P) mechl eng 3105 Portsmouth av h do  
 " Herbert driver Safe-T-Tread Tire Co r909 W Court  
 " Jos car washer Shillito's r1503 Gorman  
 " Louis (Nora) newsmn h318 George apt 3  
 " Marcella sten h254 Donahue apt 8



## CARTWRIGHT

" Mary r2226 May  
 " Richd h351 Joselin av apt 5  
 " Robt E lab r1320 Vine  
 " Ruth student nurse r2125 Main  
 " Sally prsr Glenn Garment Co r825 Richmond  
 " Sam (Ella) lab h428 Wade  
 " Tommie M r428 Wade  
 " Walter B (Nora) h1612 Gilsey av  
 " Walter B (Rita V) inspr h4906 Warsaw and  
 Cleves pike  
 " Wm lab r704 Carr  
 " Wm v-pres Five-Twenty-Two Bar r Ayres rd  
 " Cary Chas L (Georgia M) mach h5909 Erie av  
 " Mae mach opr COMCO r The Fontbonne  
 " Carucci Alma tailor r2146 Fulton av  
 " Bruno tailor r2146 Fulton av  
 " Delio tailor r2146 Fulton av  
 " Imperia emp A Nash Co r2146 Fulton av  
 " John (Imperia) tailor A Nash Co h2146 Fulton  
 " Caruso A & Sons (Aug Caruso) whol produce  
 806 W Court  
 " Angeline mlr r2221 Symmes  
 " Angelo (Frances) dep clk Municipal Ct r2221  
 Symmes  
 " Anne r1133 Olivia la  
 " Anthony h2221 Symmes  
 " Anthony R (Mary C) slsmn A Caruso & Sons h  
 4905 Rellum av  
 " Armand (Adelaide) driver h121 Winkler  
 " Audrey Mrs inspr Paramount Picatures Inc r  
 1235 Vine  
 " Aug (Mary C; A Caruso & Sons) h1133 Olivia  
 la  
 " Aug clk Dow Drug Co r3630 W 8th  
 " Camille slsmn r3021 Murdock av  
 " Carmen emp A Nash Co r Bridgetown  
 " Chas C (Marie) driver A Caruso & Sons h3630  
 W 8th  
 " Chester (Viola) h125 E Court apt 209  
 " Clemmie (Fannie) lab r516 Oliver  
 " Gus L (Jeanette) h335 Crestline av  
 " Ignatius (Regina) buyer A Caruso & Sons h  
 3330 Glenmore av  
 " Jessie bkpr A Caruso & Sons r1133 Olivia la  
 " John slsmn A Caruso & Sons r1133 Olivia la  
 " Jos r432 Crestline av  
 " Josephine A jacket wkr FBCo r2830 Stanton  
 " Lawrence (Margt) h1318 Beech av  
 " Lillian Mrs emp A Nash Co r Bridgetown  
 " Marlan emp A Nash Co r Covington Ky  
 " Mary r1133 Olivia la  
 " Michl A (Josephine) valvemn City Water Wks  
 h2011 Burnet av  
 " Ruth slswn SR&Co r3630 W 8th  
 " Saml (Nola) h432 Crestline av  
 " Saml A (Esther; Caruso & Lobono) h3021  
 Murdock av  
 " Vincent (Kath) h5026 Rellum av  
 " Vincent (Mildred) slsmn A Caruso & Sons r209  
 Findlay  
 " Vincent G clk Pearl's Fruits Inc r5026 Rellum  
 " Wingo fruits 1317 Central av  
 " & Lobono (Saml A Caruso, Anthony and John  
 L Lobono) prod 322 W Court  
 " Carusone Amelia tailor r1352 Spring  
 " Chester tailor r1352 Spring  
 " Dominick (Antoinette) h1921 Race  
 " Pietro (Mathilda) tailor h1352 Spring  
 " Ralph tailor A Nash Co r1352 Spring  
 " Caruthers Jesse filling sta 2953 Gilbert av r809  
 Beecher  
 " John E (Bertle) electn Provident Bk bldg h  
 2831 Minot av  
 " Ray emp C L Downey Co r Bellevue Ky  
 " Carvane Edw (Anna) acct h966 Delhi av  
 " Carver Charabelle r831 Maple av apt 4  
 " Eliz D (wid Robt D) r6414 Tyne av  
 " Elma S Mrs asst treas Widows and Old Men's  
 Home h2959 Wold av  
 " Elsie M sten Drackett Prod Co r4419 Verne av  
 " Frances h1317 Wm H Taft rd  
 " Harriett (wid Hiram) h555 W Liberty apt 933  
 " Jerry lab Walter A Emmich r924 Churchill av  
 " Mary E tchr h6414 Tyne av  
 " Myra r555 W Liberty apt 933  
 " Richd A (Norma R) ptrnmkr J H Day Co h4419  
 Verne av  
 " Robt clk White Villa Gro r152 W McMillan  
 " Robt D (Eliz A) supt h1823 Lawn av  
 " Virgil E (Willia) apt Victory Mutual Life Ins  
 Co h904 Churchill av  
 " Virginia bkpr h165 W McMillan  
 " Wilshire K (Florence M) mgr Lily-Tulip Cup  
 & Specialty Co h1515 Beacon  
 " Winfred W (Elma) mgr Percy Heilner & Son  
 h2959 Wold av  
 " Carves Manuel G walter Alms Hotel r Reading  
 " Carvill Cath sten r1942 Garden la  
 " Frank A (Charlotte C) eng City Fire Dept h  
 1947 Garden la  
 " Wm J (Loretta M) ship clk h2613 Jefferson av  
 " Carvis Steph (Rose) h330 W 9th apt 9  
 " Carwile Eug B (Nettie F) journeymn Cinti Post  
 h1279 Elsinore av  
 " Jos E (Dorothy V) h2645 Bellevue av  
 " Yancey C asmlr Monarch Tool & Mfg Co r  
 Silver Grove Ky

## Cary see also Carey

" A Swift r3155 Bishop  
 " Chas D (Lucia B) planning UCLICo h3437  
 Custer  
 " Doris nurse r2125 Main  
 " John r413 Cutter  
 " John H sls eng U S Gypsum Co r3330 Jefferson  
 " Lawrence (Lucille) shoewkr h1118 Colerain  
 " Leon prsmn Bramkamp Printing Co r Covington  
 Ky  
 " Casaccio Ricardo R (Josephine R; Ricardo's  
 Studio of Beauty) h3734 Westfield av  
 " Casada Ralph P atndt r3235 Harrison av  
 " Shelby (Hazel M) brklyr h3235 Harrison av  
 " Casady Dorothy M student r437 Warner  
 " Edgar P pntr r437 Warner  
 " Essie maid r1843 Josephine  
 " Raymond C pntr r437 Warner  
 " Roy E (Nora J) pntr h437 Warner  
 " Casagrande Ellen tailor Schwartz Tailoring Co  
 r925 Paradrone  
 " Jas (Ellen) dishwasher Massmalla Valerio h925  
 Paradrone  
 " L cabtmkr Shepard Elec Co r2833 Stanton av  
 " Mariana smstrs PHDTCo r2313 Symmes  
 " Mario (Rose) prsr h2328 Symmes  
 " Orlando (Helen) asmlr C-BLDiv h4316 Am-  
 men av  
 " Theresa M mach opr Mack Shirt Corp r925  
 Paradrone  
 " Vincent (Mary A) mldr Cinti Fdy Co h2313  
 Symmes  
 " Vincent (Esther) prsr h925 Paradrone  
 " Casan Evelyn fctywrk SBCo r427 E 13th  
 " Casch see also Cash  
 " Anthony C wdwrk r486 Elberon av  
 " Jos L (Juanita) slsmn Pogue's h563 Armory av  
 apt 46  
 " Mary slswn A&D&Co r486 Elberon av  
 " Nicholas J mach h486 Elberon av  
 " Case Albert E (Adris) trmr A Nash Co h8064  
 Woodbine av  
 " Anne fctywrk SBCo r Dayton Ky  
 " Audrey wrapper Fair Store Co r4152 Chambers  
 " Betty (wid Chas) r1414 Lakeland av  
 " Bessie lining mkr A Nash Co r1912 Pleasant  
 " Byron W r911 Elm  
 " Carl asst mixer SBCo r Bridgetown  
 " Carl teller CentTrCo r Mt Healthy  
 " Cath B Mrs dept mgr Shillito's r Norwood  
 " Chas O waiter Alms Hotel r2531 Park av  
 " Dale L r565 Evanswood pl  
 " Earl baker Klosterman's French Bkg Co r Cheviot  
 " Earl C (Mayble) prof UofC r565 Evanswood  
 pl  
 " Edith tel opr Natl Marking Mach Co r1547  
 Addingham pl  
 " Edith M tel opr Christ Hosp h219 Gilman av apt  
 4  
 " Edw electn B A Wesche Elec Co r Bellevue Ky  
 " Edw L (Kath) bartndr Andrew Boehner h7203  
 VanKirk av  
 " Ella (wid Darius) h911 Elm  
 " Eug lab Hillton-Davis Chemical Co r Mason  
 " Ernest H lab r5401 Tompkins av  
 " Florence E technologist Children's Hosp h512  
 Hickman av apt 4  
 " Forrest L (Kath) paperhng 1003 Hill h do  
 " Frank (Ethel) janitor Bristow bldg h924 Elm apt  
 9  
 " Frank H (Mary) h12 W 66th  
 " Frank W (Maude) phys 2750 Erie av h do  
 " Garnet R maid 1009 Egan Hills dr  
 " Geo (Christine C) lab h6807 Fair Park av  
 " Gertrude Mrs mach opr Mack Shirt Corp r2131  
 Florence av  
 " Harley (Bessie) lab h1615 Walnut  
 " Harrison prs opr r416 E 3d  
 " Jas W slsmn Todd Williams r Norwood  
 " Jean P (Jewel) eng City Div Sewers h3656  
 Zinsle av  
 " Jesse wchmnn Compton-Knodel Distr Co  
 " John L lab r1425 Columbia pkwy  
 " John N (Mary) r3151 Madison rd  
 " John R (Fannie) grinder h2233 Vine  
 " Jos E r1425 Columbia pkwy  
 " Jos H (Cath A) mach h3932 Oakpark pl  
 " Jos O sec-treas Allied Printing Trades Council  
 r StBernard  
 " Louis B treas Wesleyan Cemetery Assn r911  
 Elm  
 " Margt clk Fed Reserve Bk r Ludlow Ky  
 " Margt fctywrk Genl Spring Co r Dayton Ky  
 " Margt (wid Jas) Indrywrk r1511 Moore  
 " Margt (wid Wm) r1457 Columbia pkwy  
 " Martha asst TVCA r Norwood  
 " Matilda hsekr 2205 Burnet av  
 " Michl (Bessie) bartndr h1457 Columbia pkwy  
 " Minnie F r911 Elm  
 " Orma clk P&GCo r Mt Healthy  
 " Raymond (Golda B) mach CPCo h5700 Roe  
 " Robt (Kath M) prsr Teasdale Co h109 Hunting-  
 ton pl  
 " Robt C hlpr Coca-Cola Btlg Wks Co r Mays-  
 ville Ky  
 " Robt E platform mn CI&FCo r Ft Thomas Ky  
 " Roy A r931 York  
 " Russell G r1425 Columbia pkwy

## CASE

" Sarah slswn Woolworth's r Norwood  
 " Sylvester (Antoinette) optician Queen Optical  
 Co r Norwood  
 " Theo G (Mamie A) lab h5401 Thompkins av  
 " Vennie Mrs r229 1/2 W Court  
 " Victor R student r2750 Erie av  
 " Walter (Elva) mtrmn h4152 Chambers  
 " Walter B clk r6206 Hedge av  
 " Walter W (Marjorie) supt Edwards Mfg Co  
 r6590 Plainfield pike  
 " Willard student r1810 Young  
 " CASE WM A (Irene M), Mgr Washington National  
 Insurance Co, 501-502 American Bldg, Tel  
 Parkway 2014, h624 Nelson pl, apt 5 (Newport  
 Ky), Tel Hemlock 6422  
 " Wm A atndt NYC System r Harrison  
 " Wm B pntr Cinti Union Term Co r Ludlow Ky  
 " Wm B Jr hlpr Cinti Union Term Co r Ludlow  
 Ky  
 " Wm E (Maude) h1425 Columbia pkwy  
 " Wm T (Gertrude) trucker r2131 Florence av  
 " Woodrow T sta atndt Ray Arlinghaus r5401  
 Tompkins av  
 " Casebeer Forrest R (Bertha B; National Sound  
 Service) h2631 Cora av  
 " Lena (wid Wm G) h2716 Hackberry  
 " Casebolt Anna boxmkr Wm Koehl Co r Newport  
 Ky  
 " Cath M mach opr Lowe & Campbell Athletic  
 Gds Co r Newport Ky  
 " Edw lab ATWCo r Newport Ky  
 " Edw C leather wkr Schell Leather Gds Co r904  
 York  
 " Elden ptrn mfg ATWCo r Newport Ky  
 " Harry formn Heil Printing Co r Newport Ky  
 " Louise C mach opr Lowe & Campbell Athletic  
 Gds Co r Newport Ky  
 " Caseldine Edwin A (Geneva M) fremn City Fire  
 Dept h423 Ada  
 " Jos (May) formn h6300 Tyne av  
 " Jos N (Katheryn) lleut City Fire Dept h6510  
 Merwin av  
 " Kate Mrs h1124 Carney  
 " Roy J janitor Temple Bar Bldg r1115 Carney  
 " Virginia A r6300 Tyne av  
 " Wm H eng WHCo r Constance  
 " Casello John B (Nellie) phys 2615 Ashland av  
 h do  
 " John B electn r2615 Ashland av  
 " John J clk Carol McCash r2615 Ashland av  
 " Marguerite tchr r2615 Ashland av  
 " Wm student r2615 Ashland av  
 " Caseltine Eliz L (wid Ernest) r45 E Clifton av  
 " Casey A Ruth mach opr r4015 Taylor av  
 " Addie M (wid Peter P) h1809 Kinney av  
 " Agnes Mrs h525 E 13th  
 " Ann C clk Thiemann Bros r1037 Beech av  
 " Anna h137 Lakeman  
 " Anna Mrs r4397 Eastern av  
 " Anna (wid Matt) h928 Filmore  
 " Carrie Mrs h212 Findlay  
 " Carrie J mach opr John H Schroeder r212 Find-  
 lay  
 " Cath Mrs r411 Commercial sq  
 " Chas clk Economy Mkt r3142 Harvard av  
 " Chas W (Ann E) h1614 Wm H Taft rd  
 " Clarence G fctywrk Sport Products Inc r3142  
 Harvard av  
 " Danl (Ella) lab h652 Melish av  
 " Danl M (Rita N) driver r1422 Central av  
 " Della pkr Schulze Bkg Co r1516 Elm  
 " Eliz S (wid Lawrence) h2912 McKinley av  
 " Ellen (wid Thos) h906 W Liberty  
 " Emma (wid Wm) nurse h2349 Kemper la  
 " Ethel Mrs designer h165 W McMillan  
 " Fannie r332 Hopkins  
 " Francis sand blaster Beeco Granite & Marble Co  
 " Frank lab r1013 Cutter  
 " Frank pntr r1416 Elm  
 " Geo (Myra) asst formn h3600 Archer av  
 " Geo (Mae) junk h rear 661 W 5th  
 " Geo R (Emma L) driver H Poole Inc h3929  
 Paxton av  
 " Hattie h1 Scott  
 " Helen R compt opr UCLICo r1037 Beech av  
 " Howard J (Florence C) br mgr Central Trust  
 Co h3327 Felicity dr  
 " Howard W pnt filler Industrial Finishes Div r  
 1705 Brewster av  
 " Howard W (Dorothy) tester h1928 Dana av  
 " J B r115 E 5th  
 " Jas (Loretta) clk h1271 Ruddle  
 " Jas h538 W Liberty  
 " Jas P cash Granberry & Co r Newport Ky  
 " Joel slsmn r1616 Elizabeth pl  
 " John J (Eva) h1972 Kentucky av  
 " John J (Margt) h4015 Taylor av  
 " John J Jr (Mary J) slsmn h3631 Ravenwood  
 " John L (Priscilla) butcher h728 W 9th  
 " John M cldr Univ Cinti r3115 Jefferson av  
 " Jos lab Central Steel & Wire Co r6000 Vine  
 " Jos polcemn h3142 Harvard av  
 " Julia A supvr h2539 Melrose av  
 " Kath R priv sec r5014 Ravenna  
 " Kathryn clk r4015 Taylor av  
 " Kenneth msngr Postal Teleg-Cable Co  
 " Laura restr 106 W 15th h do

## CASEY

" Lawrence F (Florence) genl mech PO Garage h3619 Wabash av apt 3  
 " Ledgeworth G (Florence A) mechl eng h6354 Corbly  
 " Leonard r1517 Dudley  
 " Leonard S r928 Fillmore  
 " Lewis (Jessie) asst sec Fredk A Schmidt Inc h1404 E McMillan apt 36  
 " Lewis C waiter Netherland Plaza r12 W 7th  
 " Lucy Mrs r404 David  
 " Lucy Mrs r433 Lincoln Park dr  
 " Lula R r1202 Eastern av  
 " Lytton (Minnie) h312 W 7th apt 4  
 " M Irene tel opr r4015 Taylor av  
 " Marshall lab r1517 Dudley  
 " Marshall R lab r928 Fillmore  
 " Mary Mrs h1050 Rittenhouse  
 " Mary (wid Geo) r6354 Corbly  
 " Mary A (wid Jas J) h1037 Beech av  
 " Mary K clk W&S Life Ins Co h2618 Melrose av  
 " Maurice A (Anna) carp h1025 Wilstach  
 " N Constance clk r1037 Beech av  
 " Peter L (Virginia D) supvr clk CG&ECo h1809 Kinney av  
 " Raymond (Mabel) cook h144 Gage  
 " Richd H lab h115 W 14th apt 2  
 " Robt A copy rdr Cinti Enquirer r2508 Highland av apt 3  
 " Robt J cigars 131 E Court h do  
 " Ruby pr Kruger's r2349 Kemper la  
 " Stanley (Olinda C) slsmn h1521 Hollywood av  
 " Terence J (Belle D) formn h1715 Vine  
 " Teresa nurse 2155 Fulton av apt 9 h do  
 " Terrence pntr r4387 Eastern av  
 " Thos J (Bertha M) driver h2607 Eastern av  
 " Wm gdnr r4219 Eileen dr  
 " Wm lab h1202 Eastern av  
 " Wm (Mae) lab r1014 Richmond apt 4  
 " Wm A carmn Kruger's r Morning View Ky  
 " Wm B (Kath) supvr h5014 Ravenna  
 " Wm C (Edna E) asmbly h3242 Stanhope av  
 " Wm J plmbr 906 W Liberty h do  
 " Wm J printer Cinti Enquirer r Hotel Metropole Casgrande Jos r3719 Marburg av  
 " Maria smstrs PHDTCO r3719 Marburg av  
 " Nicholas (Mary) pntr h3719 Marburg av  
 " Nicholas trucker NYC System r3719 Marburg Cash see also Casch  
**CASH ALBERT D (Dolle, O'Donnell & Cash), Attorney-at-Law 3712-17 Carew Tower, Tels Main 2602-03, h4252 Rose Hill av, Tel Avon 2014**  
 " Anna M r rear 615 E Pearl  
 " Calvin r722 W 5th  
 " Carlton E emp Kruger's r Norwood  
 " Elijah (Mattie) h722 W 5th  
 " Elmer A (Ethel) h1832 Freeman av  
 " General r426 Smith  
 " Gertrude clk Pogue's r2376 Fairview av apt 4  
 " Grace Mrs h320 Baum  
 " Guy F (Pearl) lab Frank Unnewehr Co h30 E 14th  
 " Helen r4241 31st av  
 " Herbert A clk Flach Bros Gro Co r2368 Victory pkwy  
 " Jas W (Anna) storagemn CI&FCO r309 W 14th  
 " Jas W jr r309 W 14th  
 " John B (Mae) h rear 615 E Pearl  
 " John W lab r903 W Court apt 1  
 " Jos B investigator State Dept Pub Welfare  
 " Joesetta r2376 Fairview av apt 4  
 " Lacon (Cath) carp h971 Park Side pl  
 " Margt (wid Dennis F) h3915 Ledgewood dr  
 " Margt A pres Cinti Catholic Women's Assn r 3915 Ledgewood dr  
 " Margt D Mrs r2354 Kemper la  
 " Mary r2376 Fairview av apt 4  
 " Michl J (Harriet M) slsmn h3139 Mozart apt 2  
 " Ray G r rear 615 E Pearl  
 " Sandy H jr (Pearl) barber 722 W 5th h do  
 " Thos S h2376 Fairview av apt 4  
 " & Williams Co (John Williams) plmbrs 2505 May  
 " Cashatt Audrey beauty opr Neisner Beauty Shop r Bellevue Ky  
 " Luella sten The Travelers Co's r Bellevue Ky  
 " Cashen Anna E hlpr Cinti Cordage & Paper Co h421 Commercial sq  
 " Herbert r2368 Victory pkwy  
 " Cashman Edw W (Dorothy S) slsmn h2890 Kling av  
 " Harry J (Clara W) rodmm County Eng h4546 Carnation av  
 " Inez P Mrs mgr Am Airlines Restr r3640 Paxton av apt 3  
 " Jas E slsmn Al Naish Moving & Stge Co h3640 Paxton av apt 3  
 " John clk r2366 StJames av  
 " Casino Theatre Philip Miller mgr Clark nw cor Linn  
 " Cas-Ker Co The W R Whitaker pres John R Cassidy sec-treas jwlr supplies 1004 Reakirt bldg  
 " Casket Manufacturers Assn of America John M Byrne comr 628 Sycamore R201  
 " Workers' Union No 19645 Geo J Witte sec meets on call 1015 Vine  
 " Caskey Erie (wid Jas) r4311 Columbia pkwy  
 " Grant (Rosina) eng h1161 Bates av

## CASKEY

" Homer T (Mary W) tchr Hughes Hi Sch h606 Riddle rd  
 " John S instr UofC h2300 Auburn av apt 302  
 " Raymond gear ctr ATWCo r4321 Columbia pkwy  
 " Wm (Stella G) solr CG&ECo h20 Hartwell ct  
 " Wm jr winner r20 Hartwell ct  
 " Caslin Timothy auto pntr Hettbern Paint & Serv  
 " Casner Earl W communication opr U S Civil Aeronautics Authority r6907 Bramble av  
 " Ellen J sten UCLCo r Bellevue Ky  
 " Louis tailor r614 Prospect pl  
 " Nathan tailor r614 Prospect pl  
 " Cason see also Casson  
 " Anna M sten GMAC r Covington Ky  
 " Bradley barber Maynard E Centers r Fairfax  
 " Chas r127 W 9th  
 " Chas N asst to editor Bro of Ry Clks r Ft Thomas Ky  
 " Dollie slsmn McAlpin Co r Bellevue Ky  
 " Edw emp WHCo r Southgate Ky  
 " Eliz Mrs r503 W Court  
 " Evelyn pr r1307 Spring  
 " Everett E (Myra L) lab h539 E 13th  
 " Florence Mrs bkpr Bankhardt Inc r Covington Ky  
 " Frank r1507 Race  
 " H J typestr J W Ford Co r131 W 9th  
 " Hubert H r539 E 13th  
 " J Russell distillery wkr r1732 Rosewood  
 " Jesse J (Anna T) distillery wkr h1732 Rosewood  
 " Marcella Mr h1549 Central av apt 1  
 " Margt r319 Boal  
 " Rita bkpr Hotel & Restr Emps Intl Alliance & Bartndrs Intl League of Am r Ft Thomas Ky  
 " Robt C store kpr City Water Wks r1557 Ruth av  
 " Thelma J clk Wm Powell Co r Ft Thomas Ky  
 " Wm D (Minnie M) h1557 Ruth av  
 " Wm F mach opr ATWCo r Southgate Ky  
 " Caspar Wm observer U S Weather Bur r Covington Ky  
 " Casper see also Kasper  
 " Albert stmftr Peck-Hannaford & Briggs Co r Elmwood Place  
 " Clarence H (Dora) carp UCLBldg h2565 McMicken av  
 " Elmer H (Dorothy) slsmn Intl Prtg Ink h14 Escalon  
 " Geo carp Guentter-Reinhard Co r RD 1 Burlington Ky  
 " Harold driver Wright Egg & Poultry Co r Covington Ky  
 " John (Dorothy) lab h1646 Carill  
 " John H (Bertha) shoewkr h1647 Queen City av  
 " Robt J r1647 Queen City av  
 " Robt L msngr US Eng r Covington Ky  
 " Cass Helen Mrs student nurse Good Samaritan Hosp  
 " Mildred maid r3547 Mooney av  
 " Cassada Myrtle waiter Norma Memmel  
 " Cassidy see also Cassedy and Cassidy  
 " Barbara (wid Stanley) r3611 Paxton av  
 " Florence L student r3547 Raymar blvd  
 " Harold A interne Cinti General Hosp r3547 Raymar blvd  
 " John L slsmn r3547 Raymar blvd  
 " Miles (Julia) lab h727 Barr  
 " Richd P student r3547 Raymar blvd  
 " Roger C (Ruth A) asst dist sls mgr Gulf Refg Co h6431 Montgomery pike apt 4  
 " Wm J (Gertrude E) pres Jackson Box Co h354 Raymar blvd  
 " Wm J jr (Virginia F) sec Jackson Box Co h1224 Paxton av  
 " Wm T sht mtl hlpr J H Day Co r Cleves  
 " Cassani Anna Mrs r5343 Hamilton av  
 " Ernest (Lillian) piecer A Nash Co h552 E Liberty  
 " Cassaro Angelo (Antoinette) barber Alf Landsberg r2968 McMicken av  
 " Grace alterationwn A Nash Co r2968 McMicken  
 " Luigi (Grace) h2968 McMicken av  
 " Cassatt Marjorie M (wid Alf) h678 Stanley av  
 " Cassedy see also Cassidy and Casidy  
 " John R (Helen H) sec-treas Cas-Ker Co h1813 Wyoming av  
 " John R jr delmn Cas-Ker Co r1813 Wyoming av  
 " Cassel Bernard slsmn r709 Chalfonte pl apt 4  
 " Josephine Z (wid Wm B) h927 Lincoln Park dr  
 " Lillian D sten r709 Chalfonte pl apt 4  
 " Madeline drsmkr 927 Lincoln Park dr h do  
 " Mary E Mrs maid 1780 Wm H Taft rd  
 " Richd R formn CG&ECo r927 Lincoln Park dr  
 " Cassell Delbert J slsmn r4317 Verne av  
 " Edith (wid Delbert) cook Lawrence Hegner h 4317 Verne av  
 " Helen (wid Thos B) h2106 Sinton av apt 17  
 " Jacob (Ida) sec-treas Sam Savin Inc h709 Chalfonte pl apt 4  
 " Lillian D clk West Va Coal & Coke Corp r709 Chalfonte pl apt 4  
 " Margt E waiter Putman Inc r4317 Verne av  
 " Margt N (wid Len F) r1615 Clayton apt 3  
 " Mattie Mrs h615 W 8th  
 " Wilson H (Corinna) mtrmn h2111 Eastern av

" Casselman Alvin M (Rossella) drftsmn h1148 Bates  
 " Danl L (Rose H) prsmn Gibson & Perin Co r Cheviot  
 " Casselmann Fredk J (Mae E) mach Cinti Shaper Co h1148 Bates av  
 " Casserly Agnes R nurse Cinti General Hosp r516 Hale av apt 1  
 " Anna r1119 Queen City av apt 4  
 " Mary (wid John) h1119 Queen City av apt 4  
 " Wm S (Bertha A) h1730 Catalina av  
 " Cassett Boyd r703 Mt Hope av  
 " Cassiday Wm E h1413 Vine  
 " Cassidy see also Casaday and Casedy  
 " Albert (Beatrice) lab h1301 Central av apt 1  
 " Anna (wid Danl) h2147 Freeman av  
 " Carl hlpr County TB Sanatorium r Norwood  
 " Chester (Margt) lab h1429 Central av  
 " Claude (Ollie) h420 E 3d  
 " Corinne r309 E 3d apt 10  
 " David r407 W Liberty  
 " David asmbly C-BLDiv r2147 Freeman av  
 " Edwin R h6426 Desmond  
 " Emma (wid Woodford) h2230 Kenton  
 " Emma E (wid Edw) h1603 Sycamore  
 " Floritta jacketmkr FBCo r Bellevue Ky  
 " Geo (Hazel) weigher h1531 Republic  
 " Herbert E ofc mgr Natl Cash Reg Co r Terrace Park  
 " J D supt of agencies W&S Life Ins Co r Alms Hotel  
 " Jas (Mary) h1536 Eastern av  
 " Jas jr steward r2147 Freeman av  
 " Jas A (Bessie) auto repr 2012 Main h322 McGregor av  
 " Jas A jr r322 McGregor av  
 " Jas F (Fannie) slsmn h2651 Gilbert av apt 11  
 " Jas J emp Crosley Corp r2748 Markbreit av  
 " Jas M (Mary) car clnr h1536 Eastern av  
 " Jay (Zela B) lab h2136 Hatmaker  
 " Jennie (wid Isaac J) r2401 Marquis  
 " John (Mae) h407 W Liberty  
 " John clk Kruse Hdw Co r Covington Ky  
 " John (Myrtle) taxi driver r29 E 9th  
 " John A (Rose C) lab h309 Mohawk  
 " John A jr r309 Mohawk  
 " Josephine L (wid Jas) cook h2147 Freeman av  
 " Laura E coml artist r426 Desmond  
 " Lee r420 E 3d  
 " Lillian (wid Wm E) h3939 Llewellyn av  
 " Linda clk r420 E 3d  
 " Marie C clk r2012 Breen  
 " Marie H supvr Belle office CG&ECo r Bellevue Ky  
 " Martin (Helen) framer h2748 Markbreit av  
 " Martin D r2748 Markbreit av  
 " Mary E (wid Michl J; Shamrock Beauty Salon) r4208 28th  
 " Mary F compt opr Koenig Coffee Co r3825 Mt Vernon av  
 " Mary K sten Rotary Club of Cinti r Covington Ky  
 " Mary M drsmkr 608 Torrence la h do  
 " Melvin glasswkr Acme Glass Co r510 York  
 " Patk J (Nellie) lab County Eng h3825 Mt Vernon av  
 " Patk J jr, cost clk Norwood Sash & Door Mfg Co r3825 Mt Vernon av  
 " Paul dental surg Cinti Genl Hosp  
 " Paul dentist 1034 Carew Tower r do  
 " Peter F (Alice) wchmnn PO h3520 Wabash av  
 " Philip F (Margt) sta firemn h4029 Gilmore av  
 " Raymond tailor r420 E 3d  
 " Roscoe (Eula) h210 Grant  
 " Rose L breaker Peter Ibold Co r309 Mohawk  
 " Saml vender Soldier Boy Ice Cream Bar Co r1204 Vine  
 " Thos P h608 Torrence la  
 " Vivian sten Hale-Justis Drug Co r Terrace Park  
 " Wm driver Allen Auto Livery Co r1702 Elm  
 " Cassin J Albert r1649 Clayton  
 " John W (Ann R) pres Dow Drug Co h3663 Grovedale pl  
 " Mary A (wid Jack) h1649 Clayton  
 " Cassinelli A Margt tech r3453 Principio av  
 " Alex J (Eliz M) formn City Park Dept h5083 Colerain av  
 " Alma M tech Dr Frank D Conroy r3453 Principio av  
 " Cathryn student nurse Good Samaritan Hosp  
 " Emanuel jr carp r3506 Principio av  
 " Emanuel N (Mary S) carp r3506 Principio av  
 " Herbert (Louise) bldg contr h179 Herschel av h do  
 " John H student r1179 Herschel av  
 " Margt N (wid Louis) h3453 Principio av  
 " Mary h3506 Principio av  
 " Mary M slsmn r3506 Principio av  
 " Mildred F (Mid-West Supply Co) r3453 Principio av  
 " Virginia L sten Genl Elec Co r3453 Principio av  
 " Cassini Alf S msngr 5th 3d Un Tr Co r3109 Eden  
 " Allesandro (Cath) h3117 Eden av  
 " Alvino r3117 Eden av  
 " Bernardo (Mary) lab h2928 Scioto  
 " Donald (Eleanor) tilestr Cinti Mosaic & Tile Co h2810 Euclid av  
 " Eliza (wid Lante) h3109 Eden av  
 " Emma cash r2929 Scioto

## CASSINI

" Florence C priv sec Cassini Mosaic & Tile Co r3339 Bishop  
 " Gus (Dorothy) h3115 Imperial  
 " H B nurse Univ Cinti r3253 Vine  
 " H Mantel & Tile Co (Herbert Cassini) 2229 Vine  
 " Herbert (Mary; H Cassini Mantel & Tile Co) h6717 Doon av  
 " Herbert jr tilestr r6717 Doon av  
 " John A hlpr r2329 Scioto  
 " Leo (Mary) cement fnshr h241 Melish av  
 " Maria (wid Oswald) h3008 Euclid av  
 " Michl C (Kath; Cincinatti Mosaic & Tile Co) h3255 Linwood av  
 " Mosaic & Tile Co (Remigio Cassini) 1027 Broadway  
 " Pietro (Angela) h3132 Bishop  
 " Remigio (Virginia R; Cassini Mosaic & Tile Co) h3339 Bishop  
 " Remigio jr (Della) estimator Cassini Mosaic & Tile Co r Bridgetown  
 " Robt (Henrietta) Instmn County Eng h3253 Vine  
 " Stella M r3339 Bishop  
 " Vera C clk Provident Sav Bk & Tr Co r3339 Bishop  
 " Victor hlpr Cinti Mosaic & Tile Co r Erlanger Ky  
 " Cassinus Stacey M (Margt) cook Bob Jones Restrs Inc h2242 Rice  
 " Cassity Artis cook Alms Hotel r1335 Myrtle av  
 " Emma (wid Russell) r6665 Doon av  
 " Inez nurse Deaconess Hosp  
 " Cassnelle Arth J zinc printer Advertisers Engraving Co r Covington Ky  
 " Casson see also Cason  
 " Calvin J emp Kroger's r3511 Montleth av  
 " Carl pntr r1913 Gest  
 " Chas C r309 W Liberty  
 " Jas V rep Martin Bros Box Co r Newport Ky  
 " Jesse B (Mary E) car inspr h3511 Montleth av  
 " John driver Motor Terminals Inc r Newport Ky  
 " John H (Grace) trucker h635 E Pearl  
 " John W handymn CG&ECo r Newport Ky  
 " L Chester agt Life Ins Co of Va r Florence Ky  
 " Mary E Mrs mach opr Mack Shirt Corp h3511 Montleth av  
 " Mary J hsekpr 2515 Moorman av  
 " R Clifford (Velma) stoker rep h1317 Chase av  
 " Robt L slsmn Standard Brands Inc r Ft Thomas Ky  
 " Cast Carrie r2818 Winslow av  
 " Robt J linemn CG&ECo r Milford  
 " Rosan L nurse Jewish Hosp r3161 Harvey av  
 " Castaldo Anthony glasswkr Acme Glass Co r2325 May  
 " Vincenza lab CG&ECo r2325 May  
 " Castator Edison H dockmn National Transit Corp r2174 Florence av  
 " Elsa Mrs h2174 Florence av  
 " Casteel Alma (wid Horace) smstrs h1808 Race  
 " Calvin hlpr Queen City Flying Service Inc r Norwood  
 " Martha Mrs smstrs h357 E 3d apt 12  
 " Castell Darman toolmkr r216 Grant  
 " Thos mach r1050 Wlstaeh  
 " Castell Helen sten r2621 Hackberry  
 " Jos (Helen; Aelli & Castell) h548 Carplin pl  
 " Jos jr student r548 Carplin pl  
 " Norbert student r2621 Hackberry  
 " Peter (Ann) inspr h2621 Hackberry  
 " Stanley inspr h2621 Hackberry  
 " Theresa tchr h825 Wm H Taft rd apt 33

## CASTELLINI ALBERT D (Jane B), Attorney-at-Law and Consul of Belgium 1001 Atlas Bank Bldg, 524 Walnut, Tel Cherry 4213, h1301 Park Ridge pl, Tel East 1748

" Co Robt H Castellini pres John E Castellini (New York City) v-pres Albert D Castellini sec Jas H Castellini treas whol produce 11 W Water  
 " Eleanor M r2570 Madison rd apt 1  
 " Jas H treas Castellini Co r Chillicothe  
 " Jos J (Eleanor E) fruit shipper h2570 Madison rd apt 1  
 " Margt M (wid Victor) dry gds 434 Lock h do  
 " Robt H pres Castellini Co r Madera  
 " Robt H (Marlaine C) treas John Mullane Co r Indian Hill  
 " Wm F r434 Lock  
 " Wm J (Mary R) restr 3334 Montgomery rd h do apt 1  
 " Castelluccio Anthony (Irma; Park Avenue Grocery) h610 Crown  
 " Anthony (Josephine) shoewkr h3431 South Club Crest av  
 " Emil (Rose) gro 669 June h do  
 " Ernest O (Anna) gro 6916 Vine h do  
 " Frank (Clementine) gro 1114 Broadway h610 Crown  
 " Frank mach r5731 South Club Crest av  
 " Lucy sten r3431 South Club Crest av  
 " Castelman Albert h615 W 6th  
 " Caster Helen C proof rdr r6617 Buckingham pl  
 " John M student r6617 Buckingham pl  
 " John P (Mary) inspr h6617 Buckingham pl  
 " Kenneth E (Ann) asst prof U of C h2226 Park  
 " Mae M (wid John E) h6112 Navarre pl

## CASTER

" Marie Mrs h408 E 12th  
 " Service Co (Lewis W Radina) casters 116 W 3d  
 " Castetter Rosemari sten Community Chester r Wyoming  
 " Castiaux Desiree E (Bessie L) mach r2131 Storrs  
 " Castile Apartments 3315 Burnet av  
 " Castle Betty A r565 Terrace av apt 1  
 " Chas A phys System T B Sanatorium  
 " Egerton C clk RyMS r Covington Ky  
 " Emma Mrs r2209 Auburn av  
 " Evelyn V candywkr Kroger's r Bellevue Ky  
 " Fredk F driver r3649 Zumstein av apt 6  
 " Gerald H (Edna M) phys 1404 Union Central Life bldg h724 Oak  
 " Jas (Marie) mach opr r2754 Minot av  
 " John E (Alice E) slsmn h3649 Zumstein av apt 6  
 " Leona chf nurse Cinti Sanitarium r5642 Hamilton av  
 " Leona (wid Wm N) h233 Dorchester av  
 " Noah C (Willie D) formn Cinti Post h565 Terrace av apt 1  
 " Raymond custodian r2396 Warsaw av  
 " Sara clk Singer Sew Mach Co r Norwood  
 " Wm eng r7435 Reading rd  
 " Castleberry Anna P (wid Jas J) h2324 Park av apt 22  
 " Chas (Mima) lab h1530 Gorman  
 " Chas (Margt) lab h746 W 6th  
 " Ethel Mrs maid h5008 Cushman  
 " J Porter (Helen; Cedar Hill Farms)  
 " Margt maid r746 W 6th  
 " Wm (Novella K) lab h1227 Chapel  
 " Wm (Ethel) pipelyr h5008 Cushman  
 " Walter L formn CG&ECo r Covington Ky  
 " Castner Alf (Helen V) pntr r3257 Woodbine av  
 " Annabelle asmlbr C-BLDiv r 3551 Colerain av  
 " Freeda (wid Wm) h6919 Vine apt 5  
 " Herbert P cond NYCSytem r Lockland  
 " J F wichmn NYCSytem r Lockland  
 " Patk S typist US Eng r920 Wm H Taft rd apt 6  
 " Casto Burt (Amelia) h1554 Pleasant  
 " Earl refnshr Tower Furn Co r1527 Pleasant  
 " Earl Mrs r816 Elm  
 " Jas F clk Sport Products Inc r3581 Potomac av  
 " Oley carp r3581 Potomac av  
 " Sada E r County TB Sanatorium  
 " Wm J (Jeannette) atndt Crescent Garage h1550 Pleasant  
 " Castone Fireplace Co (Edw Disher) mantels 717 Sycamore 2d fl  
 " Castor Byron E (Margt L) slsmn h5605 Rhode Island av  
 " Hattie Mrs r206 Charles  
 " Kenneth r314 Findlay  
 " Mary tailor Schwartz Tailoring Co r Newport Ky  
 " Minnie Mrs r314 Findlay  
 " Castro Chris h614 Smith  
 " John C (Virginia R) auto mech h901 Mt Hope av  
 " Castrucci Aldo W (Georgia E) slsmn h209 Oak  
 " Gulstino B (Denice; Castrucci Studios) h215 Donahue  
 " Studios (Gulstino B Castrucci) statuary 240 Main  
 " Casuto Chas I (Clara E) fruits 605 W 6th h4216 StLawrence av  
 " Jos clk Saml Casuto r4216 StLawrence av  
 " Lucy Mrs clk Saml Casuto h1637 1st av  
 " Marjorie Mrs waiter Netherland Plaza r1297 McKee av  
 " Rose slswm Rollman's r1637 1st av  
 " Saml clk Chas I Casuto r4216 StLawrence av  
 " Saml (Lucy) gro 579 W 6th h1631 1st av  
 " Caswell Eug (Glenna) waiter h2248 Park av  
 " Glennie clk Morris 5c to \$1.00 Store Inc r2248 Park av  
 " Omar H dir City Dept of Safety Div of Public Relief h308 E McMillan av  
 " Cat & Fiddle Club Inc Kate Rafalo pres Henry Fishman v-pres Mrs Rose Rafalo sec-treas restr 1345 Central av  
 " Catalano Ann M r3005 Springer av  
 " Anna r4202 W 8th  
 " Anna r5035 Relleum av  
 " Anthony (Nancy) fruits 749 W Court h5035 Relleum av  
 " Antonio F clk r3005 Springer av  
 " Augusta M r3005 Springer av  
 " Frank (Anna) fruits 704 W Court h4202 W 8th  
 " John C (Marcella) h4346 StLawrence av  
 " Jos J whol fruits 133 Broadway h3005 Springer  
 " Julia r4202 W 8th  
 " Julia N r3005 Springer av  
 " Marjorie A r3005 Springer av  
 " Mary r5035 Relleum av  
 " Phillip J clk r3005 Springer av  
 " Thos hlpr Wingo Caruso  
 " Catalina Jos stm shovel opr r2162 Florence av  
 " Catalpa Apartments 273-77 Southern av  
 " Catanzaro Anthony r726 W Court  
 " Anthony r921 Lincoln Park dr  
 " Anthony (Corinne) slsmn h2323 Quebec rd  
 " Aug (Virginia) h846 Dayton  
 " Chas (Rovena; Bond Hill Fruit Mkt) r StBernard  
 " Chas clk Leo Spadero r3966 W 8th  
 " Chas mgr Philip Catanzaro r726 W Court  
 " Clara C clk Bond Hill Fruit Mkt r Norwood

## CATANZARO

" Frank r846 Dayton  
 " Frank (Olivia) genl contr 606 Trenton av h do  
 " Frank window trmr Cinti Display Service r921 Lincoln Park dr  
 " Frank A (Cath L) produce 219 Sycamore h3525 Rosecliff dr  
 " Frank J (Irma M) atndt h664 Steiner  
 " Jessie H Mrs waiter Saml Guidara h1303 Linn  
 " Jos (Cornelia) h1259 Elberon av  
 " Jos F (Elsie) driver h846 Dayton  
 " Lena Mrs (wid Frank) h921 Lincoln Park dr  
 " Marie student nurse Good Samaritan Hosp  
 " Mary Mrs fctywkr h704 Hawthorne av  
 " Mayme clk r921 Lincoln Park dr  
 " Pauline r476 Riddle rd  
 " Peter clk Bond Hill Fruit Mkt r3966 W 8th  
 " Peter (Jessie H) waiter Saml Guidara h1303 Linn  
 " Peter C (Martha) constrwkr h2883 Harrison av apt C7  
 " Philip (Ann) fruits 726 W Court h do  
 " Rose M maid r1105 Gilsey av  
 " Saml (Lena; Bond Hill Fruit Mkt) r Norwood  
 " Saml truck hlpr Cinti Times-Star Co r726 W Court  
 " Vincent (Flora M) brewerywkr h1734 Main  
 " Catauro Albert V (Anna M) hlpr Cinti Mosaic & Tile Co h43 Bach  
 " Dominick (Angelina) h558 E Liberty  
 " Fred (Mary) driver h502 Milton  
 " Catching Elmer C (Sylvia M) mach opr Gibson Art Co h1676 Central pkwy apt 302B  
 " Oakley W prs hlpr Gibson Art Co r Covington Ky  
 " Catcott Edw r2368 Victory pkwy  
 " Elmer mach r213 Atkinson  
 " Jas (Matilda) cooper h213 Atkinson  
 " Cate Cecil L porter Pogue's r Newport Ky  
 " Ray B (Edlth S) tchr h6199 Coleridge av  
 " Catellier Frank J (Rosella) clk John Schwarz r3260 Werk rd  
 " Catenzara Rose maid 1105 Gilsey av  
 " Catering Industry Employees' Journal Harry W Fox mana'gng editor monthly 616 Edwards bldg  
 " Cates Albert (Eva) elev opr Puh Library h1662 Hiff av  
 " Chester G (Virginia) elev opr Pogue's h2200 Ravine  
 " Everett B uphol Pogue's r1662 Hiff av  
 " Frank B (Beulah) driver Fenton's r Elmwood Place  
 " Jas E (Lucille) policemn Cinti Union Term Co h3215 W 8th  
 " Cathcart Jos emp WHCo r Covington Ky  
 " Luther D emp WHCo r Covington Ky  
 " Sewell C (Gladys S) slsmn h5931 Lester rd  
 " Cathedral Cemetery Julia T Sullivan supt es Greenwell av bet Foley rd and Rapid Run pike office 29 E 8th  
 " Catholic Big Brothers League 423 Commercial sq  
 " Big Sisters League Mrs Alvina Hackett sec 423 Commercial sq  
 " Calvary Cemetery 1849 Fairfax av  
 " Charities League 423 Commercial sq  
 " CATHOLIC CHARITIES OF THE ARCHDIOCESE OF CINCINNATI, Rt Rev Msgr R Marcellus Wagner Director, 423 Commercial sq, Tel Cherry 7745  
 " Information Bureau Rev Edw B Cotter dir Walnut sw cor E 8th  
 " Knights of America office 217 E 8th  
 " Knights of America Central Committee of Hamilton County E 13th se cor Clay  
 " Knights of America Journal Jos Berning Printing Co publr (monthly) 217 E 8th 4th fl  
 " Lending Library Rev Edw B Cotter librarlan Walnut sw cor E 8th  
 " Mission for the Deaf 2021 Auburn av  
 " Order of Foresters Central Chapter E 13th se cor Clay  
 " Students Misslon Crusade Rev Edw A Freking in charge 5100 Shattuc av  
 " Telegraph Register Rev Edw A Freking editor 423 Commercial sq 5th fl  
 " Visitation Society 423 Commercial sq  
 " Women's Club (Cinti Catholic Women's Assn) 516-18 E 4th  
 " Youth Organization Rev Harold A Thorburn welfare dir 617 E 3d  
 " Catlier John H (Louise) coml artist h2448 East-ern av  
 " Mary L r2448 Eastern av  
 " Cattleberry Chas J supvr Fruit Growers Exp Co r Covington Ky  
 " Catlett Malcolm (Ruth) bartndr r1303 1/2 Vine  
 " Susie Mrs h1434 Race  
 " Wake C printer Cinti Enquirer r Covington Ky  
 " Catlin Rudolph lab Wm Powell Co  
 " Catlitt Chas lab r852 W 5th  
 " Cato Robt G student r1028 Celestial  
 " Caton Benj D dishwasher Queen City Club r Bellevue Ky  
 " Chas (Cath) chef McAlpin Co h2654 Bellevue av  
 " Catron Alf R (Nellie) ironwkr h343 Oregon  
 " Evert C (Julia) wtch repr h148 W 73d  
 " Frieda boxmkr Wm Koehl Co r302 W Mc-Micken av  
 " Ida Indrs r714 E 6th

## CATRON

" Jas bartndr John Staff  
 " Jas (Gladys) photog r2622 May  
 " John student r2141 Burnet av  
 " Jos (Mary) lab h714 E 6th  
 " Mamie (wid Jos) r1414 Mansfield  
 " Millard (Zinna) carp r2139 Fulton av  
 " Ruben r2139 Fulton av  
 " Ruben R (Ritta) barber 417 W McMicken av h302 do  
 Catrones Jennie tailor r1859 Hewitt av  
 Catsonis Chris waiter Andrew Contaxes  
 Catt Donella T (wid Geo E) hsekpr 1129 Lois dr  
 Cattani Alvin J student r1642 Jonathan av  
 " Chas E r1642 Jonathan av  
 " John A (Rosemary A) egg candler h1642 Jonathan av  
 " Marian clk Evanston Bkg Co r1642 Jonathan av  
 " Rosemary A r1642 Jonathan av  
 Cattanugga Angelo r1317 Walnut  
 Cattelan Angelo cement fnshr h1709 Vine apt 3  
 " Bruno sander r1709 Vine apt 3  
 " Norena tailor r1709 Vine apt 3  
 Cattell Ella W Mrs r5343 Hamilton av  
 Catterall John B (Florence M) inspr Altec Service Corp h6257 Savannah av  
 " John M switchbld installer r6257 Savannah av  
 Catton Clifford E (Mildred) sec-treas Rapid Electrotrope Co r Florence Ky  
 Catucci Frank (Zelma) hlpr h533 York  
 Caudill Anderson (Margt) bkpr Gibson & Perin Co h1676 Central pkwy apt 101B  
 " Chas prsr H A Seinsheimer Co r1701 Sycamore  
 " Colbert C tool and diemkr John VanRange Co r Newport Ky  
 " Danl (Jennie) h158 E McMicken av  
 " Emery (Eliz) lab r1637 Hughes  
 " Hiram vulc City Auto Tire & Tube Co r1637 Sycamore  
 " Marion F hlpr John Van Range Co r Newport Ky  
 " Robt E adv mgr Kingery Mfg Co r Newport Ky  
 " Roberta asst br librarian Public Library r3522 Reading rd apt 47  
 " Rose examiner H A Seinsheimer Co r1701 Sycamore  
 " Roy r1105 Elm  
 " Saml A (Garnett L) plshr Cinti Ball Crank Co h4226 28th  
 Caudle Frank (Lucille) lab h536 Dandridge  
 " Jas E (Nora) mach h3311 Madison rd  
 " Mae pkr Cinti Fruit & Extract Wks r Newport Ky  
 " Stanley E (Daisy B; Stans Movers) h37 Calhoun  
 Caufield Cath Mrs h7 E Elder  
 Caughlin Jas W emp Coca-Cola Btlg Wks Co r2911 Reading rd  
 Caughrnon Earl S (Gertrude F) store rm nn Netherland Plaza h5784 Panama  
 Cawks Clyde (Margt) r1527 Vine  
 Caudwell Edith instr Cinti Academy of Cosmetology & Hair Dressing  
 Caulfield Cath Mrs h7 E Elder  
 " John F r Cincinnati Club  
 " Jos r476 Riddle rd  
 " Margt r31 W Hollister  
 " Mary A tchr h2805 Stratford av apt 4  
 " Peter (Laura) carp h31 W Hollister  
 " Ruth r Cincinnati Club  
 " Thos J (Margt) clk Continental Bkg Co h525 Slack  
 " Walter J (Ena) pntr 805 Lincoln Park dr h do  
 Caulkins C L printer Cinti Times-Star Co r1983 Main  
 " Ethel Mrs r1973 Main  
 " Fred millhd Intl Prtg Inc r Norwood  
 Caulton Gaines lab Am Barrel & Cooperage Co r1079 W Liberty  
 " Geo W (Alice) lab Wm Powell Co h1047 Wade  
 " Wm L lab Am Barrel & Cooperage Co h1208 W 7th  
 Cause Norine tchr h515 Melish av apt 59  
 Cauthen Robt L (Jane C) supvr h2846 Observatory av  
 Cauthern Jas (Carrie) lab r730 Hopkins  
 " John r1509 Gorman  
 Cauty Eli lab r749 Richmond  
 " Cavuin Arnold L (Marie) h1011 Poplar  
 " Goldie E maid Netherland Plaza r3477 Colerain  
 " Irvin r1011 Poplar  
 " Leslie r County TB Sanatorium  
 " Richey r1011 Poplar  
 Cavagna Danl J dental laboratory 804½ Vine h do  
 " June r804½ Vine  
 " Richd (Artie) dental tech Danl J Cavagna r804½ Vine  
 " Wm (Clara) gdnr h2335 May  
 " Willis W (Lottie L) slsmn h4527 Circle av  
 Cavagnaro A Emile (Mildred A) asst eng CG&E Co h1850 Berkley av  
 Cavalier Myrtle Mrs waiter Wilson & Watkins r3014 Melrose av  
 Cavallon Wm ctr PHDTCO h2207 Burnett av  
 Cavally Fredk L (Ina; Fredk L Cavally Adv Agcy) h2706 Cleinview av  
 " Frederick L Advertising Agency (Fredk L Cavally) 64 Blymyer bldg

## CAVALLY

" Louise (wid Fredk) r1852 Columbia pkwy  
 " Robt (Roberta) tchr College of Music h1852 Columbia pkwy  
 Cavanaugh Rudy (Lucinda) atndt h815 Oak  
 Cavanaugh see also Kavanaugh  
 " Alf M (Nannie B) slsmn h8440 Anthony Wayne  
 " Cecilia r2475 Elberon av  
 " Chanle h8442 Anthony Wayne av  
 " Dora r8440 Anthony Wayne av  
 " Dorothy A tel opr Baldwin Co r Newport Ky  
 " Edw (Jas T) Cavanaugh r1011 Fairbanks av  
 " Edw policeman r6550 Parkland  
 " Edw J (Alice) h541 Dandridge  
 " Esella maid r1231 Lincoln av  
 " Florence B (wid Hugh) r2870 Werk rd  
 " Francis P (Miriam H) emp Cinti Shaper Co h2148 Weron la  
**CAVANAUGH HELEN J, Mgr Citizens Loan Assn Inc, h3027 Cavanaugh av, Tel Montana 1093-R**  
 " Helen M (wid Patk) clk r2555 StLeo pl  
 " Jas C (Jas T Cavanaugh) h3508 Warsaw av  
 " Jas C (Mary E) lab h8440 Anthony Wayne av  
 " Jas T (Jas T Jr, J Roy, Edw and Jas C Cavanaugh) bldrs supplies 3508 Warsaw av  
 " Jas T Jr (Julia; Jas T Cavanaugh) h3508 Warsaw av  
 " John (Mae) h1311 Walnut  
 " John F (Margt R) meats 3307 Montgomery rd h3601 do apt 4  
 " John H (Interstate Novelty Co) r Mariemont  
 " John H jr clk Interstate Distributing Co r Covington Ky  
 " Jos E r3027 Cavanaugh av  
 " Joshua lab r321 W 4th  
 " Julia (wid Patk) h3436 Monteith av  
 " Julia M clk W&S Life Ins Co r3436 Monteith av  
 " Louis (Carrie) ctr Mack Shirt Corp h1629 Gilsey av  
 " Lucille r5300 Whetsel av  
 " Lucretia (wid Jas) h1011 Fairbanks av  
 " Margt Mrs h2460 Wahl ter  
 " Mary A clk r3436 Monteith av  
 " Mary E h2475 Elberon av  
 " Michl (Margt) h2129½ Hatmaker  
 " Paul W instr Xairer Univ r Milford  
 " Ralph plantmn Robt Ratterman r1629 Gilsey av  
 " Raymond clk Trailer Co h2911 Sander  
 " Richd clk Menke Hotel r Hotel Halvin  
 " Robt h1231 Lincoln av  
 " Robt E student r3531 Monteith av  
 " Robt J (Caroline) bartndr Edw G Christoph r703 Sedan  
 " J Roy (Loretta; Jas T Cavanaugh) h425 Hawthorne av  
 " Vincent (Agnes M) buyer A&Dco h3531 Monteith av  
 " Theola Mrs r828 Hathaway  
 " Vincent E coml photog Dow Drug Co r3531 Monteith av  
 " Walter r435 Commercial sq  
 Cave Arth (Ilda) clk Dow Drug Co r1540 Knox  
 " Carl E (Eloise B) h1676 Central pkwy apt 108B  
 " Elzner B student r15 Lincoln ter  
 " Emerson G (Stella H) driver City Street Cleaning Dept h1001 Delhi av  
 " Ennis student r1966 Main  
 " Gertrude Mrs r1966 Main  
 " Harry W (Ruth H) inspr h2405 Colerain av  
 " Herbel N r15 Lincoln ter  
 " Herbert S (Mabel J) h15 Lincoln ter  
 " Ilda Mrs bkpr S M McKenzie Co h1540 Knox  
 " Loren M porter r15 Lincoln ter  
 " Melba maid r1966 Main  
 " Veronica (Oneida) lab h1532 Chapel  
 " Wm L (Anna) whsemn C R Talbott Co h1134 Dayton  
 Cavell Alf hsemn r512 W 6th  
 " Christine Mrs maid r514 W 9th  
 Caveman Alf B (Cathryn) slsmn h1624 Clayton  
 " Frank C (Florence) sta firemn City Highway Maintenance Div h908 Enright av  
 " Frank C (Rose) bldg enginemn Carson Sch h 4728 Guerley rd  
 " Monica tchr r1624 Clayton  
 Caven Donald W (L Grace) civ eng h5834 Wayside  
 " Walter L (Jessie M) pres First Federal Savings & Loan Assn of Cinti h929 Hawthorne av  
 Cavender Harriet M typist UCLiCo h1932 Fairfax  
 " Ruby scrapper Wm Koehl Co r StBernard  
 Cavendish Irene cldr Genl Protestant Orphan Home  
 " Lewis B clk PO r935 Findlay  
 Cavens Leonard L (Margt A) model h1429 Vine apt 3  
 Caverly Richd glazier Norwood Sash & Door Mfg Co r2327 Stratford av  
 " Virginia M atndt Cincinnati Genl Hosp  
 Cavett Geo W (Virginia) slsmn Kee Lox Mfg Co h3346 Reading rd apt 3  
 " Virginia P nurse Cincinnati Genl Hosp  
 Cavey Bessie M (wid Arth J) h1321 Observatory dr  
 " May E (wid John T) auditor Ohio Audit Bureau h2411 Gilbert av apt 2  
 " Ruth sten r2111 Gilbert av apt 2  
 Caviezel Martha r3244 Gilbert av  
 Cavin Geo A (Martha) lab h25 E 15th  
 Cavindish Irene maid r1410 Race

Cavins Clifton (Lula) lab h420 Mill  
 " Philmore M r514 Clark apt 9  
 Cavour The apts 3263 Brotherton rd and 3511 Reading rd  
 Cawdrey Max M (Lydia) asst eng CG&ECO h2593 Fenton av  
 " Cawein Danl r2872 Sidney av  
 " Edna P r1714 Carll  
 " Edw (Ollie J) acct h4931 Corinth av  
 " Henry L (Anna) street repr h1714 Carll  
 " Herman P (Caroline) vise hd CBTCO h2567 Trevor pl  
 " Lauretta H mach opr COMCo r1714 Carll  
 " Pauline C r2567 Trevor pl  
 " Wilbur H tracer J H Day Co r Chevriot  
 Cawley Miriam clk h334 Forest av apt 24  
 " Miriam nurse Cincinnati Genl Hosp  
 Cawthon Andrew F (Eula) porter Fuller Auto Co h32 Washington ter  
 Cawthorne Chas (Edith) lab r439 W 6th  
 " D R lecturer U of C r Oxford  
 Caylor Chas lab Reliance Fdy Co r Newport Ky  
 " Geo W r County TB Sanatorium  
 Cayse Carl E body bldr r7319 Lebanon  
 " Cath r7319 Lebanon  
 " Everett r County TB Sanatorium  
 " Hazel r7319 Lebanon  
 " Walter (Marie) formn h7319 Lebanon  
 Cayto Rosella r1064 Baymiller  
 " Walter P (Marie) grinder Wm Powell Co h1064 Baymiller  
 Cayton B bottler Clyffside Brew Co  
 " Elma waiter Cincinnati Genl Hosp  
 " Emma (wid LaFayette) r4217 Kessler av  
 Caywood Harriet h6227 Beechcrest pl  
 " Minnie Mrs prsr Capitol-Barg Dry Cng Co h 1411 Main  
 Cayze Sarah mach opr COMCo r Covington Ky  
 Cazal Casius E (Economy Brush Co) r Covington  
 " D Lathura slsmn r4101 Ballard av  
 " Dale V (Bertha H) carp h4101 Ballard av  
 " LeRoy ship clk Disabled Am Vets r Norwood  
 Cease Otto L (Rebecca) trucker h2935 Lehman rd  
 Ceca A r1514 Freeman av  
 Cecalek Rudolph F (Leona) chem eng h6749 Jersey av  
 Cecardo Cath r7453 Vine  
 " Frank (Frances) gro 7451 Vine h7453 do  
 Ceccoul Josephine nurse Methodist Home for the Aged r5343 Hamilton av  
 Cecelia C Jos Epstein mgr publs 320 E 3d  
 Cecelio Cesano lab h315 E 3d  
 Cecere Antoinette relieffwr Good Samaritan Hosp  
 " Dorothy relieffwr Good Samaritan Hosp  
 Cecil A O clk E W Scripps Co r Covington Ky  
 " Andrew barber Dixie Terminal Barber Shop h114 West StClair  
 " Asbury (Fedora) field dir h3236 Beredlth pl  
 " Clarence driver Jones & Crittenden r617 W 8th  
 " Doris (wid Emmett) cook r2718 Park av  
 " Edgar (Achie) lab h1613 Hughes  
 " Edgar H (Zelma) hlpr h1414 Republic  
 " Edna M clk Gibson Art Co r Ludlow Ky  
 " Ethel L pkr K D Lamp Co r Erlanger Ky  
 " Ezekiel (Pearl) fctywrk h1518 Republic  
 " Floyd A (Grace M) phys 501 E 3d h1938 Avonlea av  
 " Garnet H barber Douglas Finley r114 W StClair  
 " Gerald div mgr UCLiCo r Ft Thomas Ky  
 " Harold auto parking 905 Elm r Newport Ky  
 " Harvey A stockprp GTCO r Norwood  
 " Herbert locksmith 905 Elm r Newport Ky  
 " Ilda L (wid Geo W) r3174 Harrison av  
 " Leo M (Anna) lab h rear 1559 Dudley  
 " Malcolm T (Naomi) shoerepr McAlpin Co h3109 Durbin pl  
 " Rowan E clk Schneider Grocery Co r114 W StClair  
 " Thos L (Grace E) auto mech h1781 Powers  
 " Wm T stand mgr Cinti Foot-Long Co r Covington Ky  
**CECO INSULATION CO (Randall B and Floyd D Foukl), Gimco Insulation Materials, Gimco Acoustic Materials, Ceco Weatherstripping, Sales and Insulation, 4208 Davis Lane, Tel East 6122 (For further information see right top corner cards and page 67 Buyers' Guide)**  
 " Steel Products Corp Foster J Thompson div mgr 317 Building Industries bldg  
**CEDAR HILL FARMS (J Porter Castleberry), Pure Milk and Dairy Products, Wooster Pike at Potoskey av (Mariemont), Tel Bramble 1700**  
 Cedarville Building 19 E 9th  
 Ceddia Mary (wid Jos) h213 W 15th  
 Cederholm Hugo (Gertrude) slsmgr Schlotman Decorating Co r Wyoming  
 Cedilote Burton A (Ellen) pharm Bernard S Hein h741 Delta av  
 " John B clk NYSystem r Reading  
 Ceel Apartments 513 Hickman av  
 Cefalci Edwin H (Anna) city firemn h2087 Baltimore av  
 Cefalu Edwin G (Leota) sta firemn h2079½ Baltimore av  
 Ceise Cath Mrs r2704 May  
 Cejko Helen maid 4000 Winding way  
 Celena Beauty Shoppe (Celena Franklin) 112 E 4th R6

Celerity Specialty Co Robt L Jung pres Mrs Ione E Jung v-pres Geo H Jung jr sec-treas adv novelties 109 W Central pkwy 4th fl

Celesti Florence V Mrs r298 Mohawk

John L (Mary) benchmn Lyric Optical Co h535 Ringgold

Jos C (Constance R) mach opr Schaible Foundry & Brass Wks Co h529 E 13th

Mae pkr Intl Fruit Products Co r1527 Vine

Margt student F532 E 13th

Saml jr prsmn Ditto Press r1527 Vine

Saml (Aue) printer h1527 Vine

Santo (Mamie) barber John Heimerdinger h532 E 13th

Thos (May) slsmn Rim & Wheel Serv Inc h1314 Spring

Celwack Orval J h4025 Clifton av

Celino Maurice shoe repr 1612 Sycamore r1893 Walker

Cella Jos A mach r273 Anthony Wayne av

Lawrence O (Minnie) gro 1810 Sycamore h do

Marle P shoe fir J & B Shoe Co r215 Mulberry

Sam waiter Alms Hotel r105 W 9th

Cellar Frank A clinic asst Cincinnati Genl Hosp

Frank A (Marie) cht drftsmn Penna RR h2 Beecher Flats

Frank A jr student r2 Beecher Flats

Cellard Robt W (Carrie) printer h6229 Savannah

Cellarius Chas F archt 906 StPaul bldg r Norwood

Herman E pres SanMarco Bldg & Loan Assn r Norwood

Cellars Howard printer Cinti Times-Star Co r3145 Vine

Jasop F h1121 Spring

Celtona Medicine Co (Marvin F and Jas E Guyer) mfrs 1016 Central av

Cement Finishers' Union No 524 S F Townsley sec meets 1st and 3d Thursday 1015 Vine R307

**CEMETERY OF SPRING GROVE, Wm B Winans Sec, Office Lobby Floor Gwynne Bldg, 602 Main, Tel Main 3191**

of the Union Baptist Church ss Warsaw and Cleves pike 1 w 4933

Centennial Club (LaFayette Fellowship) Walter Belgel sec meets 4th Friday each month 2728 Vine

Lodge No 226 (Rebekah) Mrs Bessie Billidare sec meets every 1st and 3d Tuesday 3103 Jefferson

Savings & Loan Co Jos H Busse pres Harry H Beckmann sec Elmore H Beckmann treas 1610 Freeman av

Center Alberta M fctywrk r4166 Apple

Chas H slsmn r4166 Apple

Edith bkpr r412 E Mitchell av

Harry H h4166 Apple

Hartzell (May R) atndt Jones Convalescent & Rest Home

Herbert S pkr r4166 Apple

Ira J (Mina) steward h283 Earnshaw av

Mae S Mrs h4166 Apple

Theatre (Geo J Herrlinger) 1909 Freeman av

Wm H whsemn New Fisheries Co r4166 Apple

Wm W (Greta) h315 Melish av apt 7

Centers Earl (Rose) waiter h1513 Republic

Ervin C (Mae) lab h1409 Republic

Maude A Mrs waiter Alf Brandenburg r1409 Republic

Maynard E (Lucille) barber 818 Main h232 Broadway

Miriam waiter Peter P Cooper r3116 Warsaw

Centner Alexis F clk PO r Newport Ky

Alvin W (Marie) clk Albert H Kalkbrenner h1718 Glen Parker av

Clifford H (Marie M) ins agt h3618 Idlewild av

Eleanor C r651 Neave

Harry W (Ethel) fctywrk Standard Brands Inc h3823 Beekman

Hazel K Mrs clk D Jacobs Sons Co r Norwood

Henry slsmn Florsheim Shoe Co r1707 Pleasant

Jeannette fctywrk SBCo r1700 Logan

Jerome J optician Quality Optical Co r Norwood

Jos driver Cinti Post h27 W 15th apt 4

Lena (wid Wm) r1718 Glen Parker av

Marie Mrs bkpr Fisk Bros Monument Co h1718 Glen Parker av

Marie H clk H W Nichols Salesbook Co r3618 Idlewild av

Robt (Edna M) h2120 Ohio av

Central Academy of Commercial Arts Inc Jackson G Storey pres Mrs Florence M Storey treas 1647 Clayton

**CENTRAL ACCEPTANCE CORPORATION, Alfred S Brown Chairman of Board, J Arth Meyer Pres, Joseph H Grossman V-Pres, Albert G Byers Sec-Treas, Commercial Paper, 2d fl Reakirt Bldg 128 E 6th, Tel Parkway 6280**

Assurance Co Melville Bamberger rep 4 W 7th 5th fl

Avenue Business Men's Assn Chas Adler sec meets 1st Thursday 140 W 9th

## CENTRAL

Baking Co (Norman G and Nicholas H Bitsoff) 952 Gest

Barge Co Albert C Ingersoll exec v-pres 2710 Carew Tower

Body Works (Fritz Appenzeller) wagon bldrs 1766 Central av

Bowling Alleys (office) (Alf G Steves) 28 E 8th 5th, 7th, 8th fls

Brass & Aluminum Foundry Co Eldon L Cunningham pres John J DePaoli v-pres Edw M Boland sec Wm Hibner treas 1020 Woodrow

Building Products (Jos J Schulte) bldg materials 222 Building Industries bldg

Building & Loan Co E W Clason pres Chas D Baker sec Fred L Fessenden treas 5924 Madison rd

Carton Co Thos W Mahone pres-treas paper products 1901 Gest

Christian Church Rev Chas J Sebastian pastor 320 W 9th

Clinic of the Community Chest Emerson A North dir Burnet av nw cor Goodman

Copper Works (Jacob Eckert) coppersmiths 405 Bank

Dairy Bar (Saml Fish, Hyman Chermek) ice cream 331 and 618 Central av

Engraving Co Harry P O'Brien pres-treas Harry Blaney v-pres Jos Lucas sec 15 W 6th 7th fl

**CENTRAL FAIRMOUNT BUILDING & LOAN CO, John Dornette Pres-Genl Mgr, Frank Bueche V-Pres, J Walter Dornette Sec-Treas, Building and Real Estate Loans 1944 Harrison av, Tel Wabash 1665**

Fairmount School ws White bet Biegler and Fairmount av

**CENTRAL FROG & SWITCH CO, Fred Legg Pres, Fred A Heitzman V-Pres, Edw R Heitzman Sec-Treas, Wasson rd w of Marburg av**

Hardware Co (Nathan Plotkin) 1432 Central av

Harness Co (Max Bernstein) mfrs 1018 Central

Hyde Park Savings & Loan Co Barney J Houston pres Robt C Harris v-pres Jasper G Wiley sec Oscar R Bohache treas 2717 Erie av

Indiana Railway C S Millard pres 230 E 9th R1112

Industrial Emergency Hospital (Emanuel Silberstein) 430 Elm

Inspection & Weighing Bureau Oliver M Rudel dist mgr 1024-28 Chamber of Commerce br 1122 W 6th

Labor Council John J Hurst pres Otto Zoecklein sec 1015 Vine R407 and 1414 Sycamore

Life Insurance Co of Illinois Walter N Lindsay agt 1008 First Natl Bank bldg

Loan Co (Maurice Kaplan) 515 Central av

Market Edw F Ackerman mgr fish 1407 Central

Neon Sign Co (Bernard W and Norbert J Nosztheide) 1763 Central av

News Agency Albert A Annenberg mgr 325 E 3d of Georgia Ry (northern traffic agcy) Jackson W Jones northern traffic agt 604 Traction bldg

Office Building Co Thos J Dyer pres Este M Lea v-pres Kathryn Ryan sec Edw Lea treas Walnut ne cor E 3d

Ohio Road Construction Co (Mary Komanecky) 13 E Corry

Optical Co Inc Leonard A Lanlus pres-treas Ralph P Lanlus v-pres-sec 229 E 6th R62

**CENTRAL OUTDOOR ADVERTISING CO INC, John A Zimmer Pres, Chas D McIntosh V-Pres-Mgr, York se cor Western av, Tel Cherry 0123**

Oyster House restr 210 E 5th

Park along Central Parkway

Printing Co (Alvin Barker) 15 W 6th 6th fl

Radio Shop (Wm Willoughby) 1514 Central av

Railroad of New Jersey Wm M Potts genl agt frt dept 2211 Carew Tower

Realty Co (Edmund C Ansong, Edmund C Ansong jr) 212 Fosdick

States Broom Corn Co Albert T King mgr 1241 Budd

States Paper Co Inc Bernard H Denning pres Walter C Sand sec 1140 Sycamore

States Thread Corp Harry M Glaser pres-treas Stanley C Jacques v-pres Helen B Glaser sec 406 Elm R910

Steel & Supply Co Frank H Fisse sls agt 532 Building Industries bldg

**CENTRAL STEEL & WIRE CO, A A Hupp Mgr, Distributors Warehouse Steels, Copper, Brass and Wire, 525 Township av (Elmwood Place), Tel Avon 2230**

Supply Co (Henry W Backus) hotel furn 225 E 3d

**CENTRAL SWEEPER SERVICE (Ralph Worz), Complete Stock of Parts For All Vacuum Cleaners, Repair and Rebuilding Service, All Work Guaranteed, New and Rebuilt Cleaners, All Makes, 1315 Vine, Tel Main 2216**

Tailoring Co (Louis Levi) 324 W 9th

**CENTRAL TRUST CO, Chas W Dupuis Pres, Thos M Conroy Exec V-Pres, Wm L Butcher, Hugh P Colville, John J Heidacher, Wm D Knox, S W Pandorf, R Cliff Smith, G W Williams V-Prests, F Geo Heidacher Cashier, Wm E Anderson V-Pres and Trust Officer, Louis Gulden, Fred Lindsey Trust Officers, Donald M Gally Investment Officer, G E McCubbin Sec, R G Holste Asst V-Pres, F W Weissman, Orville Requardt Asst Secs, Henry B Bunker, Ogden H Baumes Real Estate Officers, Walter S March Asst Cashier and Comptroller, Humbert Baer, Val E Boeh, Alfred Brown, Howard Casey, Benj R Emley, Geo P Hardig, Neal Heidacher, Lawrence Helmers, Arthur Kluener, Laurence Mitter Jr, F S Mygatt, H Overbeck, Max C Rieker, Herbert Schoenbaum, Geo Schraffenberger, Wm J Schrimpf, Rudolph W Streicher, Robt B Trame, Edward J Wiessler Asst Cashiers, Harry L Gibbons, Theo P Learn, Clarence J Thesing, Fred Tie-meyer Asst Trust Officers, A H Cochower Supt of Registration and Safe Deposit, M N Applegate Asst Supt of Registration and Safe Deposit, Val G Boeh Asst Sec and Supt of Transfers, R J Waldvogel Asst Supt of Transfers, Carl K Giesse Mgr Travel and Foreign Banking Dept, B R Taylor Auditor, Main Office sw cor 4th and Vine, Tel Main 4900; Branches: 3110 Reading Rd, Tel Avon 3204; Harrison and Colerain avs, Tel Parkway 3411; Harrison and Glenmore avs, Tel Montana 0893; Cedar and Hamilton avs, Tel Kirby 1427; Madison Rd and Woodburn av, Tel Woodburn 2892; Madisonville Rd and Wooster Pike, Tel Bramble 1465; Pearl and Main, Tel Main 3145; 3766 Warsaw av, Tel Wabash 4062; Seventh and Race, Tel Parkway 7410; Reading Rd and Rockdale av, Tel Avon 6227; 3129 Spring Grove av, Tel Kirby 3656**

Turner Hall 1409-13 Walnut

Typewriter Service Co (Carl E Braun, Geo J Sheridan) 622 Main

Vermont Railway Fredk H Bremer genl agt 206 Dixie Terminal bldg

Vine Street Business Assn Henry F Specht sec meets every Friday noon 1107 Vine

Warehouse & Refrigeration Co Chas F Barrett pres Robt H West jr v-pres R J Finn sec-treas 1041 Freeman av

Wine Store (Elmer E Riddell) 717 Central av Centralia Apartments 1035 Central av

Centrullo Clara A r1917 Bigelow

Jas V (Angela) billiards 1414 Main h1917 Bigelow

John driver Robt A Dowling r1917 Bigelow

Nicholas clk r1917 Bigelow

Rose T Inshr GTCO r1917 Bigelow

Century Coffee Tea & Spice Co (Henry E Patzelt) 1724 Race

Elec Co Leo Schirtzinger dist mgr elec motor mfrs 909 American bldg

**CENTURY MACHINE CO, Herbert H Hackstedde Pres, Wm H Klausung V-Pres, Arth F Cummins Sec, Fred W Schimanski Treas, Manufacturers of Bakery Equipment and Ovens, 4434 Marburg av, Tel Jefferson 1285**

Metalaft Corp Ralph Scudder mgr 5 E 3d 3d fl

Cephas Oliver (Queen) lab r1063 Wade

Cephus Edna Mrs maid 4057 Beechwood av

Jas (Edna) chauf 4057 Beechwood av

Jas T butler r808 W 9th

Cerasi Esther (wid Aug) smstrs h2417 May

Josephine Mrs gro 431 Milton h do

Margt clk Josephine Cerasi r431 Milton

Virginio (Josephine) h431 Milton

Cerchio Gaetano (Alvina) lab Clyffside Brew Co r2327 Boone

Vincent L r2327 Boone

Cercone Anne M atndt Cincinnati Genl Hosp

Cerconi Anton (Marietta) h1825 Logan apt 206A

Cereal Workers' Union No 70 Raymond Kath sec meets 2d Friday 3022 Riverside dr

Cerodo Chas A (Mabel) gdmr h1933 Powers

Cerf Maximilian (Aline H) elec eng h1210 Tennessee av

Cerimele Romeo (Natalia) tailor h521 E Liberty

Cerino Chas (Philomena) tailor PHDTCo h1834 Lawn av

Chas J (Dorothy) slsmn Continental Bkg Co h 2125 Burnet av

Cerlo Antonio (Cora) lab City Water Wks h2347 May

Cora smstrs PHDTCo r2347 May

Cermele Frank tailor r297 Dorchester av

Certain-teed Products Co Danl A Marsh slsmn roofing materials 7 W Front

Certified Metals Mfg Co Inc Ferd L Weston pres-treas 432 Oliver

Certo Saml (Dessie R) barber 404 Reading rd h4300 Plainville rd

Cerullo Anthony R (Rose) lab CG&ECO h1890 Queen City av

Carline (Rose) auto mech h1730 Harrison av

Cerweny Rudolf (Margt) wldr h306 Warner

Cerwinski sec also Czerwinski

Gertrude A r1037 Gilserv av

## CERWINSKI

" Helen M clk W&S Life Ins Co r1037 Gilsey av  
 " Leo J (Florence J) mgr Batesville Cabinet Co  
 h1037 Gilsey av  
 " Mary A bkpr r1037 Gilsey av  
 Cesana Louis r5 W 12th  
 Cetrulo Ann bkpr Clifford H Schaten r Covington  
 Ky  
 " Peter (Stella) barber 327 Elm h258 Erken-  
 brecher av  
 " Ruth sten r258 Erkenbrecher av  
 Cettel Jos emp Burger Brew Co r Norwood  
 Cetzok Frank A (Adell C) ctr Claire Frocks Inc  
 h1764 Westwood  
 " Jos F lawyer 618 First Natl Bank bldg r2420  
 Highland av  
 Chabot Thelma sten Crocker-Fels Co r YWCA  
 Chace see also Chase  
 " Allan M (Adaline M) mech U of C h1193 West  
 way  
 " Benj fctywrk r2916 Harrison av  
 " Edw A (Edith J) slsmn h2805 Madison rd apt 5F  
 " John student r2916 Harrison av  
 " Mary (wid Norman) h5536 Belmont av  
 " Norman jr formn r5536 Belmont av  
 " Robt student r2916 Harrison av  
 " Wm R (Margt E) food broker 713 Transpor-  
 tation bldg h2912 Harrison av  
 Chachoff Chris D (Dana; Salotas & Chachoff)  
 h3668 Alter pl  
 Chacksfield Alice H Mrs clk r2879 Romana pl  
 " Clifford J (Eleanor C) appraiser County Auditor  
 h3622 Bevis av  
 " Eleanor C Mrs beauty shop 3614 Montgomery  
 rd h3622 Bevis av  
 " Helen Mrs waiter Jos E Stenzel  
 " Nellie (wid Stanley) h3622 Bevis av  
 Chadburn Alf jr (Margt R) slsmn Williams & Co  
 r1661 Widemere way  
 Chadderton Thirl printer Cinti Enquirer r Coving-  
 ton Ky  
 Chaddon Bernadine V pkr K D Lamp Co r Cov-  
 ington Ky  
 " Orval L cond NYCSystem r Brookville Ind  
 Chadwell Billie pkr Kroger's r1621 Walnut  
 " Eva r1019 Monastery  
 " Garrett gauger r245 Hartwell av  
 " John H student r1019 Monastery  
 " Lucetta Mrs h1019 Monastery  
 " Oliver (Ada) lab h105 W 69th  
 " Rae investigator State Dept Pub Welfare r2300  
 Upland pl  
 " Virgil dairywrk r216 W 12th  
 " Wallace A clk ONLICO r Deer Park  
 " Wm E (Anna R) driver h8472 Curzon av  
 Chadwick Charlotte (wid John G) h1520 Elkton pl  
 " Clyde (Ruby) lab E H Bardes Range & Fdy Co  
 h2103 Winchell av  
 " Donald M sign pntr Edw Gelke h rear 325 E 13th  
 " Elmer clk Mrs Leona Reade  
 " Elmore (Pearl) auto mech r2109 Winchell av  
 " Emily (wid David) clk r231 E 13th  
 " Emma L wrapper Continental Bkg Co r1219  
 Sycamore  
 " Jack J bkpr Benefit Steel Furnace Co r1520 Elk-  
 ton pl  
 " John B clo cldr 2757 Observatory av r1253  
 Herschel av  
 " Libby r rear 225 E 13th  
**CHADWICK MAURICE P (Alma J), Mgr Benefit  
 Steel Furnace Co, h5734 StElmo av, Tel Kirby  
 5475**  
 Chaffin Earl A (Dilyue R) servicemn Fairbanks  
 Morse & Co h1172 Homeside av  
 Chafin John E (Laura M) car opr h4128 Whetsel  
 Chafin Augusta student r268 McGregor av  
 " Harry H (Charlotte V) h268 McGregor av  
 " Harry H jr r268 McGregor av  
 " Virginia r268 McGregor av  
 Chaika Eliz clk Neisner's r3018 McHenry av  
 Chaika Cath (wid Roman) h1162 Homeside av  
 " Roman jr (Virginia) stonetr h1162 Homeside  
 Chaiken Alex (Anna) pdlr h1032 McPherson av  
 Chaikin Rachel Mrs h515 Armory av apt 316  
 Chaille Frank H mach Fischer Spl Mfg Co r New-  
 port Ky  
 " Harry r4030 Delaney  
 " Hazel mach opr COMCO r2222 Vine  
 " Jas W (Dorothy) sta firemn h4030 Delaney  
 " Jesse (Mary) clk Auburn Food Mkt h4030 De-  
 laney  
 " Lee hlpr Jack Barishman  
 " Merlin ship clk Dan Cohen Co r Newport Ky  
 Chain Agnes M (wid Chas) h17 W Nixon  
 " David r2130 Main  
 " Eliz Mrs r408 E 3d  
 " Ella T sten Teasdale Fisher r3553 Larkspur av  
 " Ernest (Lucy J) emp Artistic Furn Mfg Co h  
 rear 129 E Clifton av  
 " Esther Mrs h1622 Cooper  
 " Leslie N clk r17 W Nixon  
 " Marion D clk r130 E 14th apt 12  
 " Wm (Virginia) asst mgr A&P h142 E Clifton av  
 " Wm R paperhgr Zisman Wallpaper Co  
 Chaiser Luella S Mrs (Netherlands Plaza Beauty  
 Salon) r1515 Larry av  
 " Walter W (Luella S; Netherlands Plaza Beauty  
 Salon) r1515 Larry av  
 Chait Reuben slsmn r1317 Race

Chait Rose tailor Schwartz Tailoring Co r612  
 Prospect pl  
 " Saml (Rose) tailor S-SCO h612 Prospect pl  
 Chajkowska Peter P (Marie) h33 Peete  
 Chajkowski John bottler r819 Findlay  
 " Peter (Cecelia) bottler r819 Findlay  
 Chaldekas Peter A (Kay) confr 328 W 5th h4979  
 Heuwerth av  
 " Wm P student r4979 Heuwerth av  
 Chalfant Carlos B mirrow inspr F H Lawson Co  
 r Newport Ky  
 " Dean student r1810 Young  
 " Galen student r1810 Young  
 Chalife Benj clo cldr 3149 Reading rd h do  
 " Eli musician r3149 Reading rd  
 " Saml L (Ruth M) lawyer 1106 Fountain Square  
 bldg h1949 Catalina av  
 Chalfin Jos R guard Fed Reserve Bk h18 Glencoe  
 pl  
 " Ruby nurse Good Samaritan Hosp r3443 Cornell  
 pl apt 4  
 Chalfont Virginia clk UCLICO r Newport Ky  
 Chalfonte see also Chelfonte  
 " Hats 725 Chalfonte pl  
 " John (Bessie) gdnr 3815 Erie av  
 " Mildred (wid Arth) cook r817 Oak  
 Chaliff Arth A (Louise) ydmn Cinco Bldg Wreck-  
 ers h4352 Badgley av  
 " Benj bldg wrecker r1037 Rosemont av  
 " Bernard (Sallie M) barber 1420 Central av  
 h do  
 " Chas (Chaliff & Pritz) h341 Calhoun  
 " D & Son (David, Philip and Grace) glaziers  
 110 E 13th  
 " David h1037 Rosemont av  
 " David (Minnie; D Chaliff & Son) h3573 Wilson  
 " Grace Mrs (D Chaliff & Son) r3573 Wilson av  
 " Harry (Sarah) glazier h939 Voss  
 " Ida (wid Irwin) slsmn Paris Shops Inc r532  
 Prospect pl  
 " Jeanne nurse Jewish Hosp r3161 Harvey av  
 " Leonard (Alice) piano wkr h431 Forest av  
 " Louis musician r1037 Rosemont av  
 " Marilyn r3573 Wilson av  
 " Philip (Grace; D Chaliff & Son) r3573 Wilson av  
 " & Pritz (Chas Chaliff and Leo Pritz) men's clo  
 341 Calhoun  
 Chalk Betty J clk Big Store Co r Bellevue Ky  
 " Cath A emp C Eberle Sons Co r Dayton Ky  
 " Clayton F car runner Homer Toms Mtr Car Co  
 r Bellevue Ky  
 " Eug (Georgella) lab h1716 Dremman av  
 " Fred H riveter opr Jones & Laughlin Steel Corp  
 r Newport Ky  
 " Hazel r1714 Dremman av  
 " Henry millhd Intl Prtg Ink r Newport Ky  
 " John egg candler C Eberle Sons Co r Dayton Ky  
 " Sadie (wid Frank) h2034 Reading rd  
 " Saml kitchenwrk Hebrew Union College  
 " Saml red cap Cinti Union Term r5 Auburn av  
 " Vince msngr Am Optical Co r Newport Ky  
 " Walter (Minnie) cldr h5 Auburn ter  
 " Wm formn E W VanDuzen Co r Newport Ky  
 Chalkner Amy student r5623 Tompkins av  
 " Chas R (Mary V) hlpr County T B Sanatorium  
 h4016 Glenway av  
 " Leonidas R (Florence P) h5623 Tompkins av  
 Chalkley Curtis R (Dorothy B) inspr US Inspr  
 Naval Material r Ft Mitchell Ky  
 Challgren Wm (Fredericka) h6224 Savannah av  
 Challif Wm (Margt) h1538 Eastern av  
 Challis Leonard R (Dorothy) r1167 Gilbert av  
 " W Lee (Betty A) lab h1326 Clay  
 Chalmers Louise (wid Jos) r303 Longworth  
 Chamas Wm (Anne; United Confectionery) h2735  
 Vine  
**CHAMBER OF COMMERCE, Morris Edwards  
 Executive V-Pres, L J Henkel Building Mgr  
 and Auditor, 12th Floor Chamber of Com-  
 merce Bldg 105 W 4th, Tel Parkway 3300  
 (For further information see page 7 Buyers'  
 Guide)**  
 " of Commerce Building 105 W 4th  
 Chamberlain Clarence E dockhd Dixie Ohio Exp Co  
 r2535 Ring pl  
 " Clarence E (Cecilia) loco eng h4335 Hillside av  
 " Cletus Mrs waiter Joseph White r1269 Ida  
 " Cletus C lubricator Bennett Cadillac-LaSalle  
 Co r1269 Ida  
 " Columbus N (Nell) formn h1269 Ida  
 " E Harding slsmn Fredk A Schmidt Inc r Cov-  
 ington Ky  
 " Edw C (Gladys) hlpr Standard Brands Inc h3316  
 Southside av  
 " Edw O airplane mech Cinti Aircraft Service r  
 1269 Ida  
 " H R emp Crosley Corp  
 " Harding Mrs registrar Cinti Museum Assn r  
 Covington Ky  
 " Jean Mrs tailor r1648 Dauner av  
 " Louis lab r1109 Pendleton  
 " Margt graduate sch sec UofC r Covington Ky  
 " Marion instr UofC r Covington Ky  
 " Marion S sten Lunkenheimer Co r3918 Pattison  
 " Mayme (wid Wm) h3437 Shaw av apt 204  
 " Mollie Mrs ftr Fair Store Co r Bellevue Ky  
 " Oshia M waiter r1269 Ida  
 " Ray (Amella) servicemn Postage Meter Co  
 h1221 Fairbanks av

## CHAMBERLAIN

" Ray W (Laura B) loco eng h3124 Illinois av  
 " Robt E (Helen M) ship clk h1238 1st av  
 " Rufus D (Theresa) servicemn Remington Rand  
 h5106 Mapleleaf av  
 " Sherwood asst UofC r North College Hill  
 Thelma nurse Cinti General Hospital  
 " W Howard (Mary V) mech r3918 Pattison  
 " Wm E comdr Salvation Army Citadel Corps  
 No 1 Green Hills  
 " Wm N (Irene K) barber 2911 Woodburn av h do  
 Chamberlin Adeline nurse Genl Hosp r2669 High-  
 land av  
 " Betty maid 5685 Belmont  
 " Betty mgr White Swan Hostery Shop r Norwood  
 " Chas (Erma) lab r734 Hopkins  
 " Eliz (wid Jacob A) h3021 Euclid av  
 " Ernest M (Margt) driver Toxicabs of Cinti h  
 3431 Jay  
 " Frank M (Betty) fctywrk h6917 Vine  
 " Letitia asst dept mgr Pogue's r Norwood  
 " Margt L sec to the dean graduate of sch of  
 arts and sciences UofC r3446 Brookline av  
 apt 3  
 " Marjorie student r3431 Jay  
**CHAMBERLIN METAL WEATHER STRIP CO,  
 Albert B Riestenberg Mgr, Standard for 45  
 Years, Convenient Terms, 907 Sycamore, Tels  
 Cherry 3062-3063**  
 " Norwood (Margot) writer h3446 Brookline av  
 apt 3  
 " S A asst clinician UofC  
 " Susan J sec Geo F Conner r2824 Highland av  
 " Theo h1528 Pleasant  
 " Wilbur (Henrietta E) supt E H Bardes Range  
 & Fdy Co h2824 Highland av  
 " Wm E (Alice) filling sta 1834 Sutton av h do  
 " Wm E ice cream mkr r3431 Jay  
 " Wm H driver r6432 Crestview av  
 " Wilma dietitian Christ Hosp r2125 N Main  
 Chambers Aaron (Sadie) bondsmn 813 Central av  
 h608 W 8th  
 " Ada A (wid Wm A) h1642 Westwood av  
 " Albert (Nettie) lab h803 W 5th  
 " Alf J (Margt A) slsmn h3517 Trimble av  
 " Alma h3 Westminster Flats  
 " Alvin r2361 Chickasaw  
 " Arth (Willie B) crane opr h6815 East Fork av  
 " Arth T (Laura O) lawyer 1103 Ingalls bldg h  
 2540 Briarcliffe av  
 " Austin (Ruth R) acct h2921 Price av  
 " Barbara waiter Martha Washington Candies Co  
 r2432 Maplewood av  
 " Benj A (Mary) h1854 Fairfax av  
 " Bert butcher r242 W 5th  
 " Betty H r27 Hereford  
 " Blanche nurse Jewish Hosp r3161 Harvey av  
 " Boyd student r2432 Maplewood av  
 " Boyd B (Edith M) v-pres Cinti Athletic Gds Co  
 Inc h2432 Maplewood av  
 " Carley D prs opr Victor Elec Products Inc r510  
 Milton  
 " Carrie (wid Allen J) hsekpr h653 Delta av  
 " Chas r608 W 8th  
 " Chas pinbov Jack & Jill's Bowling Alley  
 " Clarence grdnr Thos Bundy Co r Norwood  
 " Classie maid r6305 Chandler  
 " David (Frances) lab r512 W 4th  
 " Dewey C (Artie) punch prs opr h1329 Spring  
 " Dolphus (Linnie) h522 E 6th  
 " Dora maid r6305 Chandler  
 " Dorothy F waiter r1939 Mears av  
 " Dorothy M slsmn Fanny Farmer Candy Shop  
 r6705 Tice ct  
 " Edw A (Virgie) waiter Gateway Restr h933 Free-  
 man av  
 " Edwin G (Myrtle) metallurgist O-RFCo h4998  
 Relleum av  
 " Eileen Mrs h37 Back  
 " Eleanor r803 W 5th  
 " Eliz catalog asst UofC r2432 Maplewood av  
 " Elmer (Lulu) hlpr StVincent de Paul Salvage  
 (Shop) h1060 Linn  
 " Elmer E (Frances A) h3534 Michigan av  
 " Elmer M whsemn CG&ECO r Covington Ky  
 " Elsa nurse StMary's Hosp r3342 Wabash av  
 " Erle L (Mae V; Chambers Supply Co) r Madeira  
 " Florence waiter Gateway Restr r2142 Auburn av  
 " Florence waiter Kemper Lane Apt Hotel r1015  
 Windsor  
 " Frank E (Lillian) ironwrk h219 Mulberry  
 " Fred (Laura) lab h412 Cutter  
 " Fred L (Ida M) ironwrk h919 Central av apt 2  
 " Freda M r412 Cutter  
**CHAMBERS EYFFE, Attorney-at-Law, 202  
 Southern Ohio Bank Bldg 519 Main, Tel  
 Parkway 7566, h3182 McHenry av, Tel Mon-  
 tana 0491-W**  
 " G Jas (Gertha) lab h838 Charlotte  
 " Geo B (Mathilda) caretkr Stanley Apts h bsmt  
 210 W 8th  
 " Geo C (Myrtle) cond h6705 Tice ct  
 " Glenice sten Pollak Steel Co r Dayton Ky  
 " Glenn (Lillie) lab h828 Richmond  
 " Grady J (Margt) hlpr City Div Waste Colln  
 h843 Charlotte  
 " Hannah B Mrs sec Cinti Auto & Truck Parts Co  
 h3412 W 8th apt 6  
 " Harold slsmn A&D Co r Dayton Ky

**CHAMBERS**

" Harvey h1327 Vine  
 " Hebert L (Maude) porter Diefenbach & Diefenbach h5335 Weltner av  
 " Henry porter Rubel Bkg Co 851 Rockdale av  
 " Howard (Goldie) restr wkr h1320 Republic  
 " Hurston punch prs opr Wm Powell Co r1205 Walnut  
**CHAMBERS J D & CD INC, James D Chambers Pres, Wm M Chambers (New York) V-Pres, Sec, J M Fisher Treas, Investment Securities, 1320-24 Union Trust Bldg, Tel Main 2215**  
 " J Earl (Myrtle A) bkpr h5723 StElmo av  
 " J Sidney capt Alms Hotel r1015 Windsor  
 " Jack waiter r1015 Windsor  
 " Jack M auditor r1854 Fairfax av  
 " Jacob E (Ethel) purch agt h3584 Vine  
 " Jas (Grace) r211 W 9th  
 " Jas D (Bessie) h2156 Gilbert av  
 " Jas D (Ione) pres J D Chambers & Co Inc h 3441 Stettinius av  
 " Jas J (D May) waiter Netherland Plaza h2148 StJames av  
 " Jennie (wid Dan) r419 John  
 " John servicemn r3412 W 8th apt 6  
 " Kyle (Chambers Sohio Service Sta) r25 W 7th  
 " Louis (Addie) lab h108 E Water  
 " Louise r743 W 9th  
 " Marshall student r2432 Maplewood av  
 " Mary r608 W 8th  
 " Mary Mrs r440 Lafayette av  
 " Mary S waiter Henry P Weber r14 Leroy ct  
 " Mosley r1057 Wesley av  
 " Myrtle A r2719 Losantiville av  
 " Og cement fnshr r773 Barr  
 " Olo C (Margt E) auto mech h2905 Woodburn av apt 14  
 " Oraleigh (wid Floyd) h2864 May  
 " Orval hlpr Henry H Lieder r907 Armory av  
 " Robt clk r2836 Stanton av apt 5  
 " Robt C clk CG&ECo r Terrace Park  
 " Ruth I clk Christ Hosp r3534 Michigan av  
 " Ruth R Mrs clk Pub Library h2921 Price av  
 " Sallie A sec Edw M Ballard r235 Erkenbrecher  
 " Santonia (Lillian) steelwkr h825 Cutter  
 " Silas L (Mary) roofer r1719 Pleasant  
 " Sohio Service Station (Kyle Chambers) Freeman av sw cor W 7th  
 " Stanley J carrier P O r RD 1 Sharonville  
 " Steph lab r710 Freeman av  
 " Supply Co (Erle L Chambers) whol radio supplies 336 Reading rd  
 " Theo (Mary) plmbr h1514 Race  
 " Thos E r3315 Renfro av  
 " Thos E driver r3412 W 8th apt 6  
 " Thurston (Tena) clnr City Div Property Mtee h1132 StGregory  
 " Timothy (Mattie) leatherwkr AOLCo h655 Linn  
 " Victor (Loretta) auto mech h3029 Woodburn av  
 " Warren (Helena) lab h608 Carlisle av  
 " Wayne M (Ruth) greaser SBCo h561 Armory av apt 41  
 " Wilda Instr Jewish Hosp r3161 Harvey av  
 " Wm r6305 Chandler  
 " Wm (Sarah) h2616 Hoff av  
 " Wm (Edith) cond h210 E University av  
 " Wm (Leona) lab h1421 Providence  
 " Wm G clk r3315 Renfro av  
 " Wm G fctywrk r3412 W 8th apt 6  
 " Wm H Jr lab Dugan Concrete Co r2616 Hoff av  
 " Wm K (Eliz J) mach h27 Hereford  
 " Wm R (Lois) phys r255 Reading rd th do  
 " Willie A (wid Frank) r1464 Wade  
 " Willie B maid Cinti General Hospital  
 " Willis (Jenella) waiter h736 W 8th  
 " Woodie (Zona) sectionhd h rear 1528 Gest  
 " Chamblee Columbus (Pearl) lab h1070 W Liberty  
 " Chamblin Ernest (Georgia A) chauf h3114 Fredonia av  
 " Thos J paperhngr r1343 Clay  
 " Viola Mrs slswn r4029 Spring Grove av  
 " Chambliss Alf H (G Louise) pntr r7207 VanKirk  
 " Chas driver Ferguson Cabs  
 " H Hubert (Mathilda) mach h7207 VanKirk av  
 " Lena (wid Chas) r7207 VanKirk av  
 " Pearl (wid Gall) h160 W 74th  
 " Chammes Paul G (Merle E) meatctr h212 E Liberty apt 2  
 " Chamness Geo (Tillie) h1309 Main  
 " Champ Wm porter Orpheum Theatre r Newport Ky  
 " Champas John ice cream vendor h1057b Bader  
 " Champe Frank C formn Am Can Co h4239 Hamilton av  
**CHAMPION BAG & SUIT CASE CO INC, J W Euler Pres-Treas, A D Euler V-Pres, J W Euler Jr Sec, Manufacturers of Physicians Bags, Catalogue and Sample Cases, Traveling Bags, Trunks and Traveling Equipment, 1 E Pearl, Tel Parkway 8146 (For further information see page 85 Buyers' Guide)**  
 Building Association Cornelius D O'Connell pres  
 Jerome J Kunz v-pres Clarence A Schneiders sec 4037 Glenway av  
 " Geo D (Naomi) br mgr W H Edgar & Son Inc r Norwood

**CHAMPION PAPER & FIBRE CO, Colter Rule Mgr, Mfrs of Advertisers and Publishers Coated and Uncoated Papers, Cardboards, Bonds, Envelope and Tablet Writing, Over 1,500,000 Pounds a Day 1406 Enquirer Bldg 617 Vine, Tels Cherry 2153-2154**  
 " Warren W (Wilma) traffic mgr Realistic Permanent Wave Mach Co h3816 Brotherton rd  
 " Willis clk Goodall Co r3524 Hudson av  
 " Wilma Mrs br mgr Howard Clnrs Inc h3816 Brotherton rd  
 " Champlain Wallace J (Julia) agt Pac Mut Life Ins Co h3101 Mapleleaf av  
 " Champlin Carl r9 E 6th  
 " Carl (Mary) cook h1420 Elm  
 " Caroline 1 student r1490 Wittekind ter  
 " Carrie (wid Jas S) r3700 Drake  
 " Chas E (Cath G) inspr h3335 Montgomery rd  
 " Frank E slsmn Churgold Corp r Mariemont  
 " Jas C (Ethel B) whsemn Security Stge Co h3750 Drake av  
 " Jean L bkpr r1124 Fenmore dr  
 " John R slsmn r1124 Fenmore dr  
 " Kath h2837 Rosebud dr  
 " Lester L (Lillian) reprmn h3169 Vine apt 5  
 " Matilda Mrs r1161 Towanda ter  
 " Nelson H dispr r3169 Vine apt 5  
 " Silas H (Edna S) chemist h1490 Wittekind ter  
 " Susan C (wid John G) h1124 Fenmore dr  
 " Vivian F dep Co Clk of Courts r3169 Vine apt 5  
 " Champney Anna (wid D Vernon) h3482 Vine  
 " Roy M (Inez) h1817 Hewitt av  
 " Champs Edw h1323 Chapel  
 " Chan Sam (China Restler) r620 Main  
 " Chanard Bernard butlr ss Delaware Ridge la  
 " Chance Chas L (Ethel) mtrmn h128 Valencia  
 " Clifford busmnn Woolworth's r Covington Ky  
 " Elmer M (Margt B) credit mgr Eagle-Picher Sales Co h3149 Evergreen av  
 " Evan lab M B Farrin Lbr Co r Box 325 Sycamore rd  
 " Frank J (Margt L) pot washer Netherland Plaza h rear 139 E Clifton av apt 4  
 " Fred (Helen) lab h1717 Sycamore  
 " Geo C tel opr NYC System r Madeira  
 " Hattie inspr C-BLDiv r Box 325 Sycamore rd  
 " Jas D (Fayette) metalwkr h614 Conroy al  
 " Kate S (wid Sewel G) h7223 Lower River rd  
 " Lois slswn Bogie DeBow Co r1380 Covedale av  
 " Ruth L hlpr Christ Hosp r715 Whittier  
 " Taylor F (Geneva L) clk rYMS h715 Whittier  
 " Zelma car washer Re-Go Gasoline & Oil Co r 422 Clark  
 " Chancellor Brice (Elmonette) h rear 959 W Court  
 " Florence r801 Kenyon av  
 " Mabel maid r801 Kenyon av  
 " Thos Y (Etta) driver Mose Cohen & Son h801 Kenyon av  
 " Wm E prof Xavier Univ r Norwood  
 " Chandler Aaron lab h627 Cutter  
 " Ace comndr Wm J Kelley Post No 365 (American Legion)  
 " Alice mach opr COMCo r Covington Ky  
 " Amos K (Blanch; Chandler Music Shop) r South Ft Mitchell Ky  
 " Andrew (Eliz) h357 Baum  
 " Anna B clk Bethesda Hosp r619 Oak  
 " Arnold lab r357 Baum  
 " Arth jr radio entertainer r3436 Knott  
 " Chas D (Mary) h2875 Sidney av  
 " Charlotte r1747 Eastern av  
 " Charlotte clk Middle West Coal Co r Norwood  
 " Corsie D (Fannie) eng marine h6456 Revere av  
 " Dalton v-pres Chili Kitchen Inc r2827 May  
 " Dewey lab r427 E 13th  
 " Donald mach r3074 Colerain av  
 " Dora Mrs waiter Marvin Neuer r427 E 13th  
 " Easter B buswn Kirschner Restr r627 Cutter  
 " Edmund lab r4506 Corsica pl  
 " Edw (Mae) pntr h19 W McMicken av  
 " Edw J (Ann) hlpr City Div Waste Colln r740 W 7th apt 1  
 " Elijah L Rev (Lillie B) h2618 Hoff av  
 " Eliz maid 6267 Orchard la  
 " Elmer car checker r343 E 3d  
 " Elmer E (Hazel F) clk h34 W University av  
 " Elsie h2647 Cook  
 " Elsie R Mrs prs opr Huenefeld Co r1057 Bader  
 " Ernest D student r34 W University av  
 " Ervin asst mgr Queen City Flying Service Inc  
 " Florence (wid John) r3587 Vine  
 " Florence L typist Cinti St Ry Co r129 W 71st  
 " Frank W (Mary) prof UofC h323 Warren av  
 " Fred h932 W 9th  
 " Fred C r932 W 9th  
 " Geo r932 W 9th  
 " Geo (Velma) lab r530 W 9th  
 " Geo A (Mittie I) slsmn h6014 Winton rd  
 " Geo W (Cath) h129 W 71st  
 " Greene tmkpr CG&ECo r Newport Ky  
 " Harold lieut Flre Dept r1231 Iliff av  
 " Harry M (Eleanor M) tool mech h2607 Linden  
 " Henry lab r628 W Court apt 9  
 " Holtie (Irene) lab Cinti Union Term h2144 W 8th  
 " Howard B (Viola F) welder C-BLDiv h3557 Larkspur av  
 " Isaac N atndt Longview Hosp  
 " J Ballard (Edna) mate h124 Meridian

**CHANDLER**

" Jas L r bsmt 3310 Telford  
 " Jas P lab r427 E 13th  
 " John H bartndr Marvin Neuer r427 E 13th  
 " John R mach r2607 Linden  
 " Jos H r2607 Linden  
 " Jos R (Mary) slsmn Sears Roebuck & Co r3872 Isabella av  
 " Justus R (Carrie) h6815 Hillside av  
 " Lawrence P (Glenna) pntr Glanway Mtr Car Co r123 Mulberry  
 " Lillie Mrs h524 Smith  
 " Louis (Dorothy) lab h388 Baum  
 " Louise Mrs h537 W 6th apt 10  
 " Margt Mrs h1111 E McMillan apt 4  
 " Marion Mrs h334 E Pearl apt 7  
 " Mary (wid Philip) h1747 Eastern av  
 " Morgan shmtlwktr Cinti Sht Metal & Rfg Co r Covington Ky  
 " Music Shop (Amos K Chandler) 206 E 5th R7  
 " Omar auto mech Lett & Co of Ind Inc r Norwood  
 " Raymond prswkr Fox Co r Covington Ky  
 " Robt prsr Howards Clnrs Inc 2620 Reading rd  
 " Robt K (Esther L) slsmn Cinti Post h1120 Olivia la  
 " Robt W agt Washington Natl Ins Co r2621 Melrose av  
 " Rodney pipeftr h1130 Draper  
 " Rose A (wid John) h639 Probasco  
 " Roy r1511 Ruth av  
 " Ruth (wid Ivan) inspr h19 E Clifton av  
 " Sadie (wid Arth) h3436 Knott  
 " Sarah (wid Jas D) h4354 W 8th apt 9  
 " Savilla M cook Longview Hosp  
 " Simon lab h512 Smith  
 " Tilman G (Mary) driver h1138 Marshall av  
 " Velma ctr Claire Frocks Inc r Covington Ky  
 " Walter N (Irene) lab F A Klaine Co h50 Central av  
 " Wm (Kath) auto mech Lett & Co of Ind Inc r236 Helen  
 " Wm M mech PO Garage r Cleves  
 " Wm P (Barbara W) clnr opr Thompson Heating Corp h335 Kilgour  
 " Wm S supt US War Dept r Aurora Ind  
 " Chandley Ida hsekpr 2129 StJames av  
 " Chandonia Elmer H eng Lockwood Mfg Co r RD 1 Amelia  
 " Jack maintenancemn Lockwood Mfg Co r RD 1 Amelia  
 " Mary (wid John) r3228 Gilbert av  
 " Chaney see also Cheney  
 " Anna forwn Ohio Truss Co r Covington Ky  
 " Arth spl del msngr P O r Lockland  
 " Arth C (Elvera A) ins agt h1023 Flsk av  
 " Bertha (wid Geo) h1686 Blue Rock apt 5  
 " Cath maid r773 Barr  
 " Chas (Leona) lab r6911 Boake  
 " Chas E (Marjorie B) mech Cinti St Ry Co r 4226 29th  
 " Chas H (Irene) reprmn h3494 Arnold  
 " Danl lab Queen City Lbr Co r773 Barr  
 " Eileen nurse ast Christ Hosp r3134 N Main  
 " Eleanor r4509 Hamilton av  
 " Ella clk Lindner Bros 1229 Main  
 " Garnet (Frisilla M) mach r6199 Coleridge av  
 " Hardin R (Ida C) carp h4226 29th  
 " Harold driver E Kleeman Co r North Bend rd  
 " Harry R (Susie B) agt Ex-Cel-Cis Products Co r Deer Park  
 " John B (Chaney & Mueller) r Dayton Ky  
 " Jos lab Jacob Newman  
 " Luther M bkpr Clifton-Ludlow Garage r345 Shiloh  
 " Mabel Mrs prsmn C-BLDiv h1637 Western av  
 " Martha E mach opr COMCo h1384 Burdett av  
 " Mary waiter Dow Drug Co r3602 Linwood av  
 " Murilla (wid Isaac) r6142 Ridge av  
 " Norval C filling sta 5786 Eastern av r Marlemont  
 " Orley (Alma) driver Levine Furn Co h552 Armory av apt 599  
 " Oscar T elev starter Traction Bldg r4509 Hamilton av  
 " Russell J corrugator opr Container Corp r Milford  
 " Ruth J r1023 Flsk av  
 " Stella nurse h210 Hearne av apt 9  
 " Wendell D filler Kroger's r Norwood  
 " Willard radio tech Midwest Radio Corp r816 Oak  
 " Wm (Lois) barber Jack S Hyder h2359 McMicken  
 " Yale T (Florence) elec eng h3243 Bishop  
 " & Mueller (John B Chaney, Wilfred L Mueller) auto reprs 428 E 6th  
 " Chang Chen Y Indrywkr Wm J Wong r412 E 5th  
 " Chuan P research asst UofC r3005 Scioto  
 " Change Anna (wid Sol) r707 W 9th  
 " Chas (Susie) lab h707 W 9th  
 " Sol (Leana) lab h729 W 9th  
 " Changeable Neon Co (Isadore A Nathan) signs 21 W 3d  
 " Channell Alf L r4139 Georgia  
 " Jos (Ida) lab h1410 Central av  
 " Martha A Mrs h1577 Central av  
 " N Dow (Irene) taxidermist 3264 Woodford rd th do  
 " Channels Edw L (Samantha) lab h2619 Eastern av  
 " John C (Edith) real est 2703 Alms pl h do

- Channer Herbert slsmn H B Cohle & Co r Terrace Park  
 Channing Hall apts 547 Channing  
 Channon John S (Bertha) reamerhd CBTCo h2267 Bogen  
 Chapdu Lloyd E printer r3726 Eastern av  
 " Mary E (wid Frank) h3726 Eastern av  
 " Wm F (Beulah M) policemn h3626 Eastern av  
 Chapel of Perpetual Adoration Rev Thos S Fitzgerald chaplain 1900 Madison rd  
 " of Sisters of Notre Dame 321 E 6th  
**CHAPEL OF THE HOLY SPIRIT (Roman Catholic), Rt Rev Msgr R Marcellus Wagner Vicar, Sunday Masses 8:00, 9:00, 10:00, 11:00, 12:00, Holiday Masses 6:30, 7:30, 8:30, 9:30, 10:30, 11:30 and 12:10, Daily Masses 6:30, 7:00, 7:30, 8:00, Daily Exposition of the Blessed Sacrament from 8:30 A M Until Benediction at 5:30 P M, Confessions, Saturday 4:30 to 6:00 P M, Before All Masses and By Appointment, 432 E 5th, Tel Cherry 1960**  
 " of the Sacred Heart 918 Bank  
 " of the Sacred Heart 800 Betts  
 Chapin Anthony lab CG&ECO h1554 Pleasant  
 " Lewis V (Susie) mgr Waldo Apts h204 W 8th apt 14  
 " Mary sten Associated Charities Handicap Placement Bureau r Norwood  
 Chaplin Annie (wid Chas) r2824 Alms pl  
 " Carl H (Elsie G) with Appalachian Coals h1452 North Bend rd  
 " Cora Mrs r908 Vine  
 Chapman Adele M sten Entner Oldsmobile Co r 3227 Borgen  
 " Albert A (Minnie) handyman City Water Wks h255 Carrel  
 " Albert R slsmn Shillito's r114 W 71st  
 " Alberta M r114 W 71st  
 " Alex Mrs h2301 Auburn av apt 310  
 " Algernon F v-pres The Loring Andrews Co h 6664 Dante av  
 " Alice maid 7454 Lower River rd  
 " Alvin E lab CG&ECO r Middletown  
 " Anna M asblmr Am Prod Co r1725 Elm  
 " Archie lab h737 Kenyon av  
 " Arlander (Dorothy) waiter h818 Richmond  
 " Arth C lab h1014 W 8th  
 " Arth W (Theresa) lab h3826 Cass av  
 " Austin (Adeline) mach h3827 Borden  
 " Beatrice M r114 W 71st  
 " Bessie E slsmn Shillito's r114 W 71st  
 " Buhl R (Ruth) slsmn h3433 Clifton av apt 106  
 " Chas M (Janet L) mfrs agt 815 Schmidt bldg h2230 North Bend rd  
 " Chas S (Minnie) hlpr M Newton Moving & Stgo h114 W 71st  
 " Chester G student r114 W 71st  
 " Clem waiter John Stenger jr r Covington Ky  
 " Cleo (Bertha) crane opr Jones & Laughlin Steel Corp h928 W Liberty  
 " Corbett (Virgie M) elev opr Federal Bldg r Mariemont  
 " Danl B emp WHCo r117 Vine  
 " David B h6300 Madison rd apt 8  
 " Dewey (Irene) millwkr h321 E 3d  
 " Dorothy Mrs r1410 Mansfield  
 " Dorothy E r114 W 71st  
 " E Lane clo clnr 616 W 9th h do  
 " Earl (Flora W) maintenancemn Schaible Fdy & Brass Wks Co h1207 Main apt 3  
 " Edith F (wid Geo) nurse 921 Wm H Taft rd apt 57 r do  
 " Edw eng Davis Welding & Mfg Co r Dayton Ky  
 " Edw (Eliza) janitor h4237 Virginia av  
 " Edw P h4016 Glenway av  
 " Edwin D formn r rear 565 Delta av  
 " Ellen J r2404 Salutaris av  
 " Elliott R (Jeanette B) sec-treas Niser Ice Cream Co h356 Warren av  
 " Elsie C (wid Henry E) h1332 Meier av  
**CHAPMAN EMMA GRACE, Teacher of Piano, Pipe Organ and Harmony 6664 Dante av, Tel Melrose 7673, h do**  
 " Ennis (Addie) pntr h655 Delhi av  
 " Erskine C student r266 Senator pl  
 " Eug C (Mary E) interne r1332 Meier av  
 " Florence H nurse 144 Glencoe pl apt 107 h do  
 " Floyd mltr Standard Castings r Hamilton  
 " Forrest S slsmn r114 W 71st  
 " Frank A (Susie) musician h511 W 8th  
 " Genevieve K Mrs h5813 Valley View av  
 " Genevieve R r5818 Valley View av  
 " Gladys Mrs waiter Louis Abherve h2344 Ohio av  
 " Goldie clk John R Thompson Co r1435 Walnut  
 " Harold lab r1028 Wesley av  
 " Harry L (Maude K) janitor Shepard Elev Co h4353 Columbia pkwy  
 " Helen r3751 Reading rd apt 6A  
 " Helen slsmn Shillito's Race sw cor 7th  
 " Helen M tchr r4741 Guerley rd  
 " Helen P sten P&GCo r6664 Dante av  
 " Henry (Laura) pdlr r613 Freeman av  
 " Henry L linemn CG&ECO r Norwood  
 " Henry S (Eli) slsmn Morton Bruce h1404 E McMillan apt 7  
 " Herbert C maintenancemn Cinti Genl Hospital  
 " Herbert C radio repr 114 W 71st r do  
 " Horatio C jr slsmn W D Davis Realty Co h223 Greendale av  
**CHAPMAN**  
 " Howard fnshr Recto Molded Prod Inc r Covington Ky  
 " Ida r319 Kinsey av  
 " Ida mach opr Queen City Pad Co r Covington Ky  
 " Iva Mrs mach opr r1809 Reading rd  
 " Jas (Hulda) mach h1740 Baymiller  
 " Jas (Artie M) pdlr h913 W 8th  
 " Jas waiter Queen City Club r212 E 5th  
**CHAPMAN JAMES, Coal, Wood, Ice, Hauling and Express, 1610 John, r39 Congress (Lockland)**  
 " Jas B (Lurline) redcap Greyhound Term h1028 Wesley av  
 " Jas L (Genevieve M) v-pres The Loring Andrews Co r Terrace Park  
 " Jesse (Cora) lab h753 Richmond  
 " John B student r1494 E McMillan apt 7  
 " John C mail hndlr Cinti Union Term r Covington Ky  
 " John E (Gertrude) h1701 Pleasant  
 " John Q A (Cath I) h4352 Eastern av  
 " John Q A jr (Ethel M) mach h4352 Eastern av  
 " John T (Florence B) asst prin Building Vocational High Sch h4741 Guerley rd  
 " Jos (Ruby) lab r319 W 14th  
 " Jos M (Frances) clk h3051 Percy av  
 " Laura (wid Lafayette) r1900 Elmore  
 " Leland E mech CG&ECO r Middletown  
 " Leslie H supt W&S Life Ins Co r Norwood  
 " Louis J stockmn Fair Store Co r4352 Eastern av  
 " Louise C model r1494 E McMillan apt 7  
 " Margt sten B F Goodrich Co r Covington Ky  
 " Marguerite A credit mgr Fenton's r6664 Dante  
 " Marie r518 E 4th  
 " Marie Mrs r2445 Spring Grove av  
 " Mark A (Leslie H) h1021 Kingston pl  
 " Martha L student r1332 Meier av  
 " Mary M beauty opr Fogue's r1332 Meier av  
 " Nora (wid Chas) fnshr Louis Levine & Sons h111 1/2 E Court apt 4  
 " Norman (Frances) driver h5337 Whetsel av  
 " Oliver D (Estelle F) agt Met Life Ins Co h2404 Salutaris av  
 " Ollie (wid Wm) r728 W 7th  
 " Ora V Mrs delicatessen 3100 Eden av r116 Piedmont av  
 " Oren (Stella M) mltr Recto Molded Prod Inc h2660 Riverside dr  
 " Oren D clk Gulf Refg Co r3354 Burnet av  
 " Paul r626 E 6th  
**CHAPMAN R K (Louise K), Mgr Cincinnati Credit Co, h3306 Eland av, Tel Avon 7739**  
 " Ralph B (Mildred) clk Univ Carloading Distr Co h rear 565 Delta av  
 " Ray clk Kroger's r5714 Madison rd  
 " Ray M (Irene) r519 Findlay  
 " Raymond eng Hotel Metropole r Box 473 Greenwell rd  
 " Richd (Chapman & Rapp) r Blue Ash  
 " Robt (Beatrice) fnshrwr h935 W Court  
 " Robt slsmn Harry W Schlueter r3418 Cardiff av  
 " Robt E (Helen A) service mgr Intl Business Machines Corp h378 Tweed av  
 " Robt T (Chapman & Rapp) r Silvertown  
 " Roy E (Loay A) carp h3733 Beechmont av  
 " Russell W stockmn Shillito's r114 W 71st  
 " Ruth beauty shop 510 Vine R309 h2365 Ravine apt 2  
 " Ruth slsmn Woolworth's r Norwood  
 " Ruth F sten Christ Hosp r4741 Guerley rd  
 " Ruth R student r3827 Borden  
 " S Everett r5813 Valley View av  
 " Sallie N r6664 Dante av  
 " Sarah M (wid Thos E) slsmn Reed's h3323 Westside av  
 " T C (Fay) bartndr Kelly's Nite Club r2141 Gilbert av  
 " Theo A laboratorywkr Container Corp r Terrace Park  
 " Theresa beauty shop 2024 Baymiller r3826 Cass  
 " Thos M slsmn Meador Motor Car Co r3323 Westside av  
 " Veda Mrs play director r4000 Taylor av  
 " Vernon clk Valvoline Oil Co r4016 Glenway av  
 " Violet labeler Greenbros Inc r Bellevue Ky  
 " Virgil (Dora) lab h220 W Court  
 " W E slsmn Wheeling Steel Corp r Norwood  
 " Willa R r753 Richmond  
 " Wm lab r525 W 8th  
 " Wm F (Alma) bkpr h4566 Innes av  
 " Wm H (Anna C) h3464 Cheviot av  
 " Wm H porter r3051 Percy av  
 " Willis O mech L T Patterson Co r Covington Ky  
 " & Rapp (Richd Chapman, Henry G Rapp, C Howard Nold and Robt T Chapman) engrs 128 Opera pl 7th fl  
**CHAPMAN'S CINCINNATI CREDIT CO, R K Chapman Mgr, 92 Duttonhof Bldg, Tel Main 3394 (For further information see right top lines and page 36 Buyers' Guide)**  
 Chappoulos Basil (Sophie) restr 1570 Elm h1745 Brewster av  
 Chappa Albert J slsmn Stegner Food Distr Co r Foster  
 " Margt C Mrs bkpr Morton-Hales Co h343 Bryant  
 " Roland A usher Esquire Theatre r343 Bryant av  
 Chappel Coletta S wrapper Ditto Press r Mt Healthy  
 " Edw L (Dora) cupola tndr WHCo h854 Rockdale av  
 " Faustina maid r728 E 6th  
 " Mary (wid John) h515 E 8th  
 Chappell Chas E (Gertrude) mach opr h3844 Odin  
 " Clara clnr P&GCo r Norwood  
 " John O (Clara) h2217 Victory pkwy apt 4C  
 " John O jr clk Cent Tr Co r2217 Victory pkwy apt 4C  
 " Lawrence W slsmn Harry C Coffin r Norwood  
 " Robt (Lucy) lab r694 W 6th  
 Chappelle Hobert lab h942 Barr  
 Chappie Frances tailor S-SCO r Covington Ky  
 " Louis N (Geraldine F) firemn City Fire Dept h 433 Southview av  
 Chaquet John J (Selma) lab h2330 Clifton av  
 Charbonneau Chas window trmr White Villa Gro r2639 Bellevue av  
 Chard Eleanor V r408 West Fork rd  
 " Ella (wid Danl H) h2835 Riverside dr  
 " Jas T mach h4408 West Fork rd  
 " Jas S jr (Virginia L) mach h4430 West Fork rd  
 " Lawrence h133 Poplar  
 " Thos panfdr SBCo r345 Hopkins  
 " Wm presmn C-BLDir r Ludlow Ky  
 Charek Abr (Sarah) slsmn h1934 Avonlea av  
 " Alvin asst eng US Eng r Greenhills  
 Chargo Robt (Julia) h2228 Salvador  
 Charig Chas barber Porterfield Clark r521 W 5th  
 Charig Of Cincinnati Emll Moeller distr corsets 927 Enquirer bldg  
 Charkins Aaron J (Tillie F) dentist 2177 Central av 2d fl h4564 Paddock rd  
 " Gerald clk Dow Drug Co r Covington Ky  
 " Harry J pharm Alf M Baum r Newport Ky  
 " Louis slsmn Shillito's r Newport Ky  
 Charles see also Charls  
 " (Rubel Millinery Co) mltrs 424 Race  
 " Bessie Mrs store mgr Thos G Kurlas r1767 Queen City av  
 " Chas C h3319 Fyffe av  
 " Elvena pkr h1013 State av  
 " Ezra r1038 Wesley av  
 " Fleda smstrs r1016 York  
 " Francis E (Sylvia M) patrolmn NYCSys h 938 Grand av  
 " Frank lab Hovhanes H Amirkhanian h1991 Madison rd  
 " Geo H (Ollie M) h533 Baum apt 23  
 " Georgia Mrs r1061 Wesley av  
 " Grant N (Nellie) janitor Maurice Block h7103 Vine apt 3  
 " Green B (Alpha) sheet metalwkr r2904 McMicken av  
 " Jas (Helen) waiter h436 Lock  
 " John G r2931 Woodburn av  
 " Jos L (Mabel) carp h1016 York  
 " Lee Etta fctywrk r1905 Lang  
 " Margt (wid Earl) h1619 Vandalla  
 " Marie waiter Wm J Castellini r Newport Ky  
 " Melvin (Lucille) cook h942 Richmond  
 " Printing Co (Chas S Schlesinger) 705 Sycamore 2d fl  
 " Roscoe (Elsie M) pump opr h148 Wildwood  
 " Saml F driver Harry Goldstein r1991 Madison rd  
 " Thelma maid 1801 Catalina av  
 " Violet r1013 State av  
 Charleston Chas (Minnie) lab h545 Carlisle av  
 " Chas E (Ethel) mltr E H Bards Range & Fdy Co h611 W 9th  
 " Harry T co-pilot Am Airlines Inc r3445 Stettinius av  
 " Lucille waiter Kaiser Jacobs  
 " & Western Carolina Railway Co (frt and pass dept) G E Momberg genl agt 1602 Union Central Ins bldg  
 Charlesworth Mary (wid Wm) r6217 Roe  
 Charleville Kenneth screw opr Cinti Ball Crank Co r RD 1 Newtown  
 Charlotte Margt A bkpr North Side Bk & Tr Co r1652 Westmoreland av  
 Charls see also Charles  
 " Anna (wid Jos) h1956 Northcut av  
 " Earl W (Helen A) slsmn Edelman Provision Co h2196 Shasta pl  
 " Fred J (Mary) acet City Water Wks h2198 Shasta pl  
 " Wilbur P meatcr r1956 Northcut av  
 Charlton Apartments 2700 Vine  
 " Attie (wid John) h4172 Apple  
 " C Edwin fctywrk r3109 Linwood av  
 " Chas E (Emma J) clk h3110 Linwood av  
 " Chas R (Ruth J) clk h3109 Linwood av  
 " Edw H (Blanche) marine eng h2053 Eastern av  
 " Edw M (Eli) sta eng h1054 Wade  
 " Florence (wid Edw) h915 W Court  
 " H Kenneth (Olive) agt Prud Ins Co h3956 Marburg av  
 " J Howard (Bertha M) bldg eng Madisonville Sch h6213 Bramble av  
 " John (Cora) janitor Co Maintenance Dept h2115 Eastern av  
 " Richd clk Albers Super Mkts Inc r3109 Linwood av  
 " Richd F carp h348 Tusculum av  
 " Sarah Mrs h1542 Eastern av  
 " Stanley (Florence) pntr h2161 Dana av



## CHARLTON

" Wm L r715 Central av  
 " Wm T adjuter Western Adj & Insp Co r2368 Victory pkwy  
 Charmaine Apartments 2810 Stratford av  
 Charpentier Mary J (wid Chas) h1732 Esmonde  
**CHARTER OAK FIRE INSURANCE CO**, Branch Office 1313 Carew Tower, Tel Main 2310 (For further information see page 78 Buyers' Guide)  
 Charters Adrian slsmn Fair Store Co r1834 Westwood av  
 " C W asst sec Williams Dealers Corp r Cheviot  
 Chartier Geo W (Gertrude R) coppersmith VC&S Co h1822 Clarion av  
 " Jas W hlpr VC&S Co r1822 Clarion av  
 Chartock Esther r224 Rockdale av  
 " Herman E (Esther) formn PHDTCo h224 Rockdale av  
 Chasanov Benj (Ida) paperhng r 618 Gholson av h do  
 " Evelyn slswn r618 Gholson av  
 Chase see also Chace  
 " Anthony D (Josephine) sta pass agt Penna RR h357 Shiloh  
 Avenue Church of Christ Rev Ard E Hoven pastor 1558 Chase av  
 " Brass & Copper Co Inc Arth H Heitz dist mgr 224 Post sq  
 " Building 222-26 Post sq  
 " Carrie L mus tchr 3225 Woodburn av h do  
 " Chas sergt City Police Dept r3631 Old Red Bank rd  
 " Clyde N clk Wallenstein Mayer Co r1402 California av  
 " Clyde R (Bertie C) teleg opr B&ORR C W Cabin h2522 Galvin av  
 " Denver E (Helen) mach opr h8373 Curzon av  
 " Florence E tchr r3225 Woodburn av  
 " Frank hsemm Hotel Metropole r Bellevue Ky  
 " Harry W (Chase Printing Co) r Chicago Ill  
 " Helen R editorlalwkr Gibson Art Co r220 Atkinson apt 4  
 " Hobart r1324 Apjones  
 " Housing Co Chas P Taft pres contrs 109 W Central pkwy  
 " Howard r3666 Reading rd  
 " Jas stockkpr Underwood Elliott Fisher Co r Dayton Ky  
 " John clk Kroger's r Cheviot  
 " Lenora (wid Ernest) h3732 Belmont av  
 " Mfg Co Inc Chas Blum pres Paul F Rusche sec Ralph Mork treas refrigerator supplies 9 E 3d R3-10  
 " Margt H Mrs h1324 Apjones  
 " Mary A student nurse Good Samaritan Hosp  
 " Maurice A (Ruth) h3652 Reading rd apt 118  
 " Oscar (Irene) ship clk COMCo h3532 Reading rd apt 6  
 " Printing Co (Harry W Chase) 2025 Vine  
 " Ralph V (Helen M) formn h220 Atkinson apt 4  
 " Robt T appr CG&ECO r Green Twp  
 " Salmon P School 1615 Chase av  
 " Tillman (Johnnie M) lab h932 Clinton  
 " Velva I (wid Claude) h1402 California av  
 " Vernon B (Beatrice) pres Metal Specialty Co r RD 6 Glenn Acres  
 " W Rowell (Kath K) advmn P&GCo h3424 Paxton av  
 " Wm wtchmn Pure Oil Co  
 Chasey John lab h420 Chestnut  
 Chaskin Max (Anna) ins agt h3589 Bogart av  
 Chasson Alex ship clk LCTCo r872 Cleveland av apt 2  
 " Bertha (wid Norman) h872 Cleveland av apt 2  
 " Irvin clk LCTCo r872 Cleveland av apt 2  
 Chastain Jennie L maid 1311 Ault View av  
 Chastang Chas (Corrine) cigarmkr Michl Ibold Inc h3778 W Liberty  
 " Elma C bkpr Hal Mfg Co r3778 W Liberty  
 " Harold B clk Intl Prtg Ink r3778 W Liberty  
 " Hazel R bkpr Fair Store Co r3778 W Liberty  
 " Jos L (Florence M) exp 3525 Glenway av h do  
 " Norma sten StAnthony Messenger r3778 W Liberty  
 Chastene Bessie Mrs clnr Elm Theatre r1905 Elm  
 " Ernest (Bessie) lab r1905 Elm  
 " John W (Goldie) mgr Helen Apts h bsmt 3706 Beatrice dr  
 " Leonard C (Winifred) h69 E McMicken av  
 Chatcel Jas lab r152 W McMillan  
 Chatelier Louis J (Erma B) pntr 1847 Fairfax av h do  
 " Louis W student r1847 Fairfax av  
 " Richd J (Mary M) h2530 Erie av  
 " Richd J treas Twentieth Century Bldg & Loan Co 2502 Melrose av  
 Chatfield Albert B C (Edythe C) slsmn Edw Brockhaus & Co h1528 Groesbeck rd  
 Albert H (Marian) mgr Brundage Store & Rose r Indian Hill  
 " David E student r2521 Salem  
 " Eliz A society reporter Cinti Enquirer r2521 Salem  
 " Helen H (wid Albert) h1939 Madison rd  
 " Mfg Co Wm H Chatfield pres Thos H Scallan v-pres Dean Y Johnston sec Alphonse F Torbeck treas paper 227 W 3d

**CHATFIELD PAPER CORP**, Wm H Chatfield Pres, Thos H Scallan V-Pres, D Y Johnston Sec, A F Torbeck Treas, R G Elliott, Wm J Caldwell, C A Ragor, E A Hess and H J Warnken Directors, Printing Papers, Wrapping Papers, Roofing Papers, Paper Sacks, Flour Sacks, Twine and Cordage, Industrial Specialties, W 3d se cor Plum, Tel Cherry 0640 (For further information see page C)  
 " Wm H pres Chatfield Paper Corp h2521 Salem  
 " Wm H jr slsmn r2521 Salem  
 " & Woods Co Wm H Chatfield pres Thos H Scallan v-pres Dean Y Johnston sec Alphonse F Torbeck treas paper 227 W 3d  
**CHATFIELD & WOODS SACK CO**, M G Dumler Pres, H F Woods V-Pres, Martin H Dumler Sec, Jos E Schmitt Treas, Manufacturers of Paper Flour Sacks and Bags, Arbor pl, Hyde Park (Norwood), Tel Jefferson 6042  
 Chatham Apartments 2503 Chatham  
 " Dora maid Cinti Genl Hosp  
 " Mary L h1023 Gaines  
 Chatman Artie dishwasher John Ahlrichs  
 " Chas lab Mitchell Brick Co r6059 Hillside av  
 " Edith r1206 Cutter  
 " Henry D (Gertrude) eng h3524 Kroger av  
 " Jas (Lavada) lab h340 George apt 3  
 " John (Mary) lab h925 Gest  
 " Jos lab h404 Wade  
 " Lavada Indrywkr Alpha Lndry Co r340 George apt 3  
 " Lola M r925 Gest  
 " Sarah J r830 Hopkins  
 " Walter (Eleanor) h830 Hopkins  
 " Watson lab h922 Kenyon av  
 " Wm R (Irene) ydmstr h522 Delta av  
 " Wm R jr student r522 Delta av  
 Chatmier Chas gdnr r212 Post sq  
 Chatry Fred r242 W 5th  
 Chatsfield Alice Mrs clk r2712 Hyde Park av  
 Chatterbox The (Mrs Edna Walker) restr 316 Central av  
 Chatterjee Margt Mrs tchr University Sch r3418 Reading rd  
 Chatwin Arth slsmn h2423 Glenway av  
 " Nellie r2423 Glenway av  
 Chaudoin Lillie r1037 Rittenhouse  
 Chausmer Harold r328 Rockdale av  
 " Max (Esther) pntr h328 Rockdale av  
 Chave Mary A copywriter Shillito's h3547 Rose-dale rd apt 25  
 Chavers Freda M (wid Robt) maid r413 Clinton  
 Chaves Michl lab r414 Wade  
 Chavitz Christ (Lena) mch h210 W Elder  
 " Lena fnshr A Nash Co r311 E 13th  
 Chavre Nilkanth (Eleanor) mechl eng h3264 Delaware av  
 Chawk John porter StJoseph's Maternity Hosp and Infant Asylum  
 " Wm J clk Sou Ry System  
 Cheal Lester E chiropractor 2108 Central pkwy r Norwood  
 Cheatham Alta E r4628 Erie av  
 " Everett R (Clara) grinder opr CBTCO r3231 Enyart av  
 " Fannie (wid Roma) janitor Madisonville Sch r 4628 Erie av  
 " Florence pkr HCCo r2805 Woodburn av apt 4  
 " Jos r1057 Pine  
 " Jos (Jeannette) lab h648 W 4th  
 " Mary h2805 Woodburn av apt 4  
 " Millie Mrs h533 W Court  
 " Nathan lab r1057 Pine  
 " Wm E (Mary) fremn h1506 Elm  
 " Zack E (Bernice H) chauf h4615 Winona ter  
 Cheatum Lillian r409 W 6th  
 " Wm lab r1041 Oehler  
 Cheatwood Mattie h417 John  
 Check Chas E h1329 Vine  
 Checker Beverage Co (John S Showalter, Geo O Stahley and Geo Bailes) 2861 Sidney av  
 " Stores Nathan Bernstein pres Mrs Edith W Bernstein v-pres-treas Frances H Hogan sec auto accessories 1003 Race stores 2519 Gilbert av 4000 Glenway av 4002 Hamilton av 4013 Spring Grove av and 7413 Vine  
 Checks Elden (Emma) driver h638 W 4th  
 " Rozella (wid Wm) r638 W 4th  
 " Wm (Lillian) clk h553 W Liberty apt 990  
 Cheek Alf W (daisy) prsmn Kroger's h2032 Symmes  
 " Annie maid Christ Hosp r Norwood  
 " Armon (Marvel) porter Cinti Doctors Bldg Co h119 W 5th apt 4  
 " Chas mldr O-RFCo r2319 Vine  
 " Donald (Violet) bartndr h3670 Vine  
 " Edw H meter tester CG&ECO r Middletown  
 " Herbert (Ethel) formn h ws Millcreek rd 1 n of Fricke rd  
 " Jas D slsmn John H Hibben Dry Gds Co r Lexington Ky  
 " John W (Jane) formn Kroger's h4388 Hamilton  
 " Walter S (Alice) brkmn h2319 Vine  
 " Walter S jr r2319 Vine  
 Cheekmore Oscar E (Lillian) lab E Berghausen Chem Co r5040 Lower River rd  
 Cheer Chas (Lucille P) carp h2605 Jefferson av  
 Cheesebrow Roy E (Vivian) wtchmn h3485 Cheviot

Cheeseman Ella D nurse City Bd of Health h3418 Reading rd apt 27  
 " Peggy biller Shillito's r1319 Vine  
 " Robt L emp YMCA r1319 Vine  
 " Spencer A (Kath) emp US Rubber Co h3193 Griest av  
 " Theodora asst Public Library Cumingsville Branch r Wyoming  
 " Wm W (Lillian K) pres-genl mgr Klechler Mfg Co h2613 Eden av  
 Cheesman Geo W drill opr ATWCo r530 E Pearl  
 " Richd F drill opr ATWCo r530 E Pearl  
 Cheetham Jas lab r312 Wade  
 Cheevers Jos cigars 1571 Central av h do  
 Chekouras Thos G (Helene M) eng Century Mach Co h419 Probasco apt 11  
 Chelf Walter B (Yolande) lawyer h145 W McMillan apt 125  
 Chelius Helen R student r3543 StCharles pl  
 " Jas A (Mary J) mgr Brockway Glass Co h3543 StCharles pl  
 Chellis Burton (Ada) r1205 Walnut  
 Chelson Walter (Margt B) policemn h3156 Markbreit av  
 Chemical Novelties Corp Wells W Ginn pres-sec Chas E Ginn v-pres-treas 944 W 5th  
 " Sales Agency (Sigmund R Levi) cleaning compounds 66 Blymer bldg  
 Chemoat Co C H M Atkins pres Warner L Atkins sec-treas real est 2613 Spring Grove av  
 Chenal Arth B slsmn r2962 Lischer av  
 " Bernard C (Grace A) telegrapher WUTCO h2962 Lischer av  
 " Bernard J (Evelyn) clk Lieder & Vieson h535 E Liberty  
 " Bernard J student r2962 Lischer av  
 " Grace E tchr r2962 Lischer av  
 " Robt C slsmn New Eng Mut Life Ins Co r2962 Lischer av  
 " Wm F (Mary) h304 W McMillan apt 4  
 " Wm J (Gertrude C) inspr City Water Wks h 3521 Schwartz av  
 Chenauff Chas h2950 Gilbert av apt 11  
 Chenauff Albert lab r3573 Irving  
 " Alex porter r614 W 7th  
 " Alice r2954 Gilbert av  
 " Ancil stntmlwkr Cinti Sht Mtl & Bfg Co r Newport Ky  
 " Angeline inspr Capitol-Barg Dry Clng Co r4 Lincoln ter  
 " Anna (wid Delbert) r1144 Hopple  
 " Anna (wid Frank) h921 Foraker av  
 " Annie Mrs Indrs h817 Carr  
 " Arth red cap Cinti Union Term r Mt Healthy  
 " Bernard r3573 Irving  
 " Bernice maid Vernon Manor r1310 Chapel  
 " Betty (wid Milton) r622 W 7th  
 " Betty P (wid Creed) r3028 Gilbert av  
 " Boyd (Ellz) porter Am Natl Red Cross h3 Washington ter  
 " Buford (Lenore) auto pntr 85 (ns) Forest av h3535 Irving  
 " Chris (Ethel) ydmn h103 (ns) Forest av  
 " Clarence mach r1144 Hopple  
 " David (Bernice) chauf h1310 Chapel  
 " Dorothy r1019 Central av  
 " Ernest hsemm 749 Red Bud av  
 " Eug F (Genevieve) auto repr Forest av nw cor Irving h3528 Irving  
 " Fannie h2954 Gilbert av  
 " Geo r921 Foraker av  
 " Geo hlpr Crescent Recreation Pocket Billiards r606 Broadway  
 " Harrison porter Mills Restr r418 Elizabeth  
 " Jas R (Dorothy) h702 Washington ter annex  
 " John (Smara) h1325 Lincoln av  
 " Jos (Virginia) mldr WBCO r2815 Park av  
 " Katie maid r1112 Chapel  
 " Loretta maid h648 E 6th  
 " Lucille Mrs h505 Smith  
 " Mac (Sally) chauf h921 Foraker av  
 " Mary nurse Bethesda Hosp r2377 Wheeler  
 " McKinley (Helen) lab h1037 Wesley av  
 " Robt (Eliz) lab h824 W 4th  
 " Robt (Mamie) compounder Fries & Fries Inc h8 Lincoln ter  
 " Robt jr (Angeline) h4 Lincoln ter  
 " Roger lab h932 W Court  
 " Ruby Mrs h2962 Gilbert av apt 2  
 " Saml waiter Hebrew Union College  
 " Shelby fctywrkr r921 Foraker av  
 " Shirley clk John Buffa 430 W 6th  
 " Shirley (Pauline) cement fnshr h rear 614 W 5th  
 " Smooth r5751 Argus rd  
 " Stone (Frances) h69 (ns) Forest av  
 " Sylvester r3373 Irving  
 " Sylvester (Artie) crane opr h727 W 8th  
 " Thos (Bettie) h618 Jane  
 " Thos lab r854 Lincoln av  
 " Wallace lab h1041 W 7th  
 " Wallace (Dora) lab h1049 Wesley av  
 " Walter r85 (ns) Forest av  
 " Walter (Ellen) h3535 Irving  
 " Walter jr (Rosetta) mldr h3573 Irving  
 " Walter R atndt Jos Wilson h2979 Gilbert av  
 " Wm car washer A-B-Truck Lease Inc r Newport Ky

Chenderlin John servicemn Johns-Manville Sales Corp r5891 Hammel av  
 " John P jr chemist Kroger's r5891 Hammel av  
 " Roy servicemn Johns-Manville Sales Corp r5891 Hammel av  
 Cheney see also Chaney  
 " Benj E (Gladys) dist supvr US Fidelity & Guar Co h3001 Bellewood av apt 1  
 " Edw J (Bertha L) carp h1619 Hughes  
 " Geo W associate mgr Aurex Cincinnati Co r2701 Markbreit av apt 8  
 Cheng Kuo Yu student r3005 Scioto  
 " Mabel student r3400 Brookline av  
 " Mary student r3400 Brookline av  
 Chenot Chas emp Cinto Metalcrafts Inc r Newport Ky  
 " Chas mldr Gustav A Wendt r Covington Ky  
 " June E slswn J J Newberry Co r Southgate Ky  
 " Lawrence F mech Standard Oil Co  
 " Wm J (Sarah) clk Merchants Cold Stge Co h 121 LeRoy ct  
 Chenoweth Alice student r199 Lafayette cir  
 " Etta M slswn Pogue's r2834 Harrison av apt 31  
 " Eug B (Wilma) slsmn C C Long Motors h512 Howell av  
 " Harry B (Etta M) slsmn h2834 Harrison av apt 31  
 " Laurence B (Madeline) prof UofC h199 Lafayette cir  
 " Mildred student r199 Lafayette cir  
 " Verner H (Phyllis) dentist 4900 Glenway av R207 h1038 Overlook av  
 Cheorvas Wm chemist Lloyd Bros Pharm Inc r 852 Oak  
 Chepoorin Nicholas elec eng r3540 Eden av  
 Cherdron Alice E r174 Woolper av  
 " Anna M Mrs h1741 Chase av  
 " Arley B r3636 Shaw av  
 " Arth R (Harriet M) meats 1325 Vine h3636 Shaw av  
 " Margt G telegrapher WUTCo r149 Warner  
 " Mary r440 Lafayette av  
 " Mary G Mrs h5901 Madison rd apt 14  
 " Walter (Margt K) h149 Warner  
 Cherneck Henry (Mary) mach h1400 Linn apt 9  
 " Hyman (Ida J) gro 1023 Pine r1400 Linn apt 9  
 " Jacob Rev (Bessie) sexton h1401 John apt 406  
 " Sol (Anna) pdlr h519 Clark  
 Cherney Nicholas waiter Alms Hotel h2610 Woodburn av apt 4  
 Cherniavsky Josef (Lara) musical dir h3011 Clifton av  
 " Vladimir r3011 Clifton av  
 Cherrington Elsie M slswn LaMode r Newport Ky  
 " Harry E (Kath) ship clk Edemann Provision Co h2608 Bushnell  
**CHERRINGTON JOHN D (Margt; Gano & Cherrington), h1259 Michigan av, Tel East 6157**  
 " Martha M model r1259 Michigan av  
 " Mary L model r1259 Michigan av  
 " Viola B sten Zero Co r Dayton Ky  
 " Cherry Arth (Maud) h4234 Badgley av  
 " Arth C supt CG&ECO r6440 Hudson pkwy (Columbia Twp)  
 " Arvie C (Virginia) lab h927 W 7th  
 " Belle Mrs slswn Pogue's r The Fontbonne  
 " Burrell Corp Richd R Cundall mgr dairy supplies 447 Morgan  
 " Chas gasmkr h751 W 8th  
 " Chas lab r1311 John  
 " Dollie r County T B Sanatorium  
 " Edw G (Laura G) formn CG&ECO h4790 Prosperity pl  
 " Gladys sec Ohio Humane Soc r Silverton  
 " Jas (Ida) lab h927 Cutter  
 " John (Sallie) lab h1024 John  
 " John W equipment atndt AT&TCO r Mariemont  
 " L C Co (Lawrence C Cherry) soaps 12 Court-Ninth Arcade  
 " Laurence C (Florence; L C Cherry Co) h515 Melish av apt 21  
 " Paul E student r4790 Prosperity pl  
 " Pauline (wid Edw) r2937 Gilbert av  
 " Robt G laboratory asst Lunkenheimer Co r4790 Prosperity pl  
 " Sidney (Margt) pnt h2937 Gilbert av  
 " Walter (Dollie) pot washer K Cafeteria h722 W 8th  
 " Wm A casket wkr Edwards Mfg Co r2132 St James av  
 " Zelda nurse Visiting Nurse Assn r Madeira Cheruff Robt (Lena) sausage mkr I Oscherwitz & Sons h3473 Knott  
 Chervenak Clara S r4920 Plainville rd  
 " Michl (Helen) hlpr Globe-Union Inc h4920 Plainville rd  
 Chesapeake & Ohio Community Center Mrs Betty Clark supvr 665 W 4th  
 " & Ohio Playfield ss W 4th bet Smith and Cutter  
 " & Ohio Railway Bridge W 3d sw cor Smith  
 " & Ohio Railway Co (city ticket office) Chas W Haynes asst genl pass agt 110 Dixie Terminal bldg  
 " & Ohio Railway (coal dept) F H Cummings genl coal frt agt R L Abbihl coal traffic agt 724 Union Central Life bldg  
 " & Ohio Railway (coal terminals) John J Pingel mgr ws Smith 1 s Water

## CHESAPEAKE

" & Ohio Railway (freight dept) Paul R Weidman genl frt agt 721 Union Central Life bldg  
 " & Ohio Railway (frt traffic mgr office) Geo W Wood frt traffic mgr 716 Union Central Life bldg  
 " & Ohio Railway (local freight office and depot) Jas T Earle frt agt 641 W 3d  
 " & Ohio Railway Co (pass agts office) Chas W Haynes asst genl pass agt 110 Dixie Terminal bldg  
 " & Ohio Railway Co (yard foreman's office) Edw Puryear wd formn W 8th nw cor McLean av  
 " & Ohio Railway Co (Brighton Station) Frank G Allison telegr opr in charge ns Moellering av at C&Oky  
 " & Ohio Railway (Zone Revision Bureau) Lowrey Orr mgr 641 W 3d  
 Cheseldine Edw K (Neva) mach h325 E 4th apt 3  
 " Harold P (Elsie) gro 770 W 5th r520 W 4th  
 Cheshensky Arth tehr r3762 StLawrence av  
 " Julius (Rose) slsmn h3672 StLawrence av  
 " Marcia sten Dr A Gerson Carmel r3762 StLawrence av  
 Chesher Robt r428 W Court apt 3  
 " Thos L (Pearl M) caretkr h428 W Court apt 3  
 Cheshire Wm E (Margt P) eng CG&ECO h4540 Carnation av  
 Chesick Wm airport mech Lunken Airport  
 Chesley Frank (Rachel; Redigraph Duplicator Co) h1026 Burton av apt 306  
 Chesney Carl driver Phil's Market r Norwood  
 " Edith L Mrs compt opr E Kahn's Sons Co h631 Clemer av apt H  
 " Opal Mrs r280 Stark  
 Chesnut Rose bkpr Midwest Radio Corp r Mt Washington  
 " Wm (Laura B) h246 E 5th apt 3  
 Chesser Dorothy slswn r1623 Jonathan av  
 " Louise L (wid Jas) r1623 Jonathan av  
 " Mildred S Mrs dept head Shillito's h105 W 9th apt 3  
 Chessey see also DeCesero  
 " Anthony (Myrtle) ship clk J Levy Sons h574 Armory av apt 683  
 " Fredk A (Cora) driver Univ Cartage Co h1521 Republic  
 " Jos M ship clk Schulze Bkg Co r486 Elberon av  
 " Paschal J (Florence P) lab Al-Mo-Co Corp h 486 Elberon av  
 " Rose bottler Western Reserve Co r Fairfax O  
 " Chester Arth sta firemn Victor Elec Products r Newport Ky  
 " Edw J (Edna) tel opr h936 Clinton  
 " Elmer clk r936 Clinton  
 " Flats 5 Edinburg pl  
 " Gertrude maid r951 W 9th  
 " Harry (Estelle) lab h929 W 9th  
 " Jesse E formn Bennett Cadillac-LaSalle Co r Norwood  
 " John porter Am Airlines Inc r Hotel Sterling  
 " Leroy clk r936 Clinton  
 " Lula (wid Albert) r828 W 7th  
 " Mary maid r929 W 9th  
 " Mary nurse r321 Desmond h do  
 " Moses (Maggie) driver Liberty Paper Stock Co h951 W 9th  
 " Park ns Spring Grove av 2 w W Mitchell av  
 " Ralph (Vivis) r123 Garfield pl  
 " Raymond E telegrapher W E Hutton & Co r Covington Ky  
 " Rose A (wid Thos) r112 Mulberry  
 " Ruth E telegrapher WUTCo r Covington Ky  
 " Saml E (Helen M) slsmn h1863 Northcut av  
 " Chesterton Alice sten State Unemp Comp Comn h 405 Carmalt  
 Chestnut Archie r613 E 3d  
 " Archie (Leona L) clk h2028 Symmes  
 " Clifton D emp Cinti Times-Star Co  
 " Jos (Eva) whsemn Continental Glue Co h568 Clark  
 " Laura Mrs h348 Kilgour  
 " Lee slsmn r348 Kilgour  
 " Martha J Mrs r5343 Hamilton av  
 " Thursa A breaker Peter Ibold Co r348 Kilgour  
 " Willie orderly Cincinnati General Hosp  
 Chetney Thos r217 W Court  
 Chetwood Homer driver r524 Rosemont av  
 " Myrl B (Marciel V) slsmn h4030 Heyward  
 Chevalia Claude (Kathryn) cloth ctr r1007 Windsor  
 Chevalier Jos brush mkr Union Brush Co r Covington Ky  
 Chevers Eliza Mrs h529 W Court  
 Chevot Lodge No 140 F&AM Arth Morris sec 3140 Harrison av  
 " Masonic Hall 3140 Harrison av  
**CHEVROLET MOTOR CARS, Superior Chevrolet Sales Co Dealers, 4124 Spring Grove av, Tel Kirby 3300 (For further information see right side lines and page 11 Buyers' Guide)**  
 Chewry S Ceria (Seal) ice cream mkr h279 Bodmann av  
 Cheyene Hatlie (wid Robt) h2954 Douglas ter  
 Chi Delta Sorority University of Cinti  
 " Omega National Office Mrs Mary C Love Collins pres 3155 Edwards rd apt 26  
 " Omega Sorority 430 Straight

Chiafrandia Jos (Opal) metal wkr r24 E 9th  
 Chialastra Philip (Hazel) fctywkr h1712 Vine  
 Chialostrri Francis fnshr A Nash Co r Deer Park  
 Chiarantano Antoinette r3112 Imperial  
 " Jos (Florence) designer h3112 Imperial  
 " Margt r3112 Imperial  
 " Philip tailor h3112 Imperial  
 " Virginia Mrs fnshr Isidore Aronoff r3112 Imperial  
 Chic Beauty Salon Helen Kurlas mgr 4206 Hamilton av  
 Chicago Burlington & Quincy Railroad John C Boyer genl agt 505 Dixie Terminal bldg  
 " Display Fixture Co (Nicholas J Gerstner) 604 Race R32  
 " Flats 1513-27 Blue Rock  
 " Great Western Railroad (frt and pass office) A Walter Nelson genl agt 405 Gwynne bldg  
 " Indianapolis & Louisville Railway (Monon Route) (frt traffic dept) H Fred Oehlschlaeger genl agt 712 Gwynne bldg  
 " Market Co (br) John B Ramsey mgr meats 1200 Main  
 " Market Co (real est dept) Wm Rainer mgr 621 Provident Bank bldg  
 " Milwaukee StPaul & Pacific Railway Grover C Armstrong genl agt 204 Dixie Terminal bldg  
 " Pneumatic Tool Co (br) Chas K Wagner mgr 2156 Gilbert av  
 " Rock Island & Pacific Railway A Edw Blair genl agt 332 Dixie-Terminal bldg  
 " & Harrisburg Coal Co Walter R Gibbons v-pres and mgr 230 E 9th R1216  
 " & North Western Railway Lester A Uvaas genl agt 202 Dixie Terminal bldg  
 " & Southeastern Trucking Co Neil O'Brien mgr 955 W 9th  
 Chiccinyne Louis r5869 Kellogg av  
 Chichester Dorothy clk Goodall Co r Norwood  
 Chick Albert hlpr VC&SCO  
 Chickering Abr (Fannie) mgr Rex Photo Ring Co h872 Cleveland av apt 4  
 " Frank r27 W 7th  
 " Frank (Photo Movelte Ring Co) r565 Prospect pl  
 " Franklin r872 Cleveland av apt 4  
 " Louis r27 W 7th  
 " Rebecca (wid Chas) r565 Prospect pl  
 Chickie Albert (Jane) clk h520 Hale av apt 207  
 Chickling Jos lab r706 Freeman av  
 Chicic Products Co Maurice Rosenthal mgr chewing gum mfrs 1416 Vine  
 Chico Learsli Jos S Meyer sec meets every Tues evening 3800 Reading rd  
 Chidester Alice Mrs h5613 Abbottsford  
 " Clara C (wid Saml F) h4605 Winona ter  
 " Corrine Mrs h330 Mulberry apt 2  
 " Edw elev opr Shillito's r2338 Kenton  
 " Edw H (Mae) lab h966 Pavilion  
 " Horace F (Eva) slsmn h1649 Herbert av  
 " M Gertrude tel opr Lincoln Natl Bk r5613 Abbottsford  
 Chidlaw Carrie C (wid E H) h6507 Hillside av  
 " Geo H (Mary B) tester Gulf Oil Corp h6564 Parkland av  
 " Paul E art studio 223 E 8th 4th fl r6507 Hillside av  
 Chido Tony ydmn 3603 Vineyard pl  
 Chicco Magdaline Mrs mgr Vito Chicco h216 Calhoun  
 " Mary sten John L Richer r216 Calhoun  
 " Vito (Magdaline) gro 619 Plum h216 Calhoun  
 Chilcote Chas A (Gertrude L) sign writer h2840 Rosella av  
 " Chas W dist mgr Monroe Calculating Machine Co r Neeb rd  
 " Louise G pharm Shillito's r2840 Rosella av  
 Child Guidance Home of the Jewish Hospital Mrs Eleanor Price matron 3149 Harvey av  
 " Wm J (Eleanor B) slsmn h3425 Berry av apt 4  
 Child Patricia P advisor CG&ECO r Wyoming  
 Childers see also Childress  
 " Albert die str HC Co r RD 3 Mt Washington  
 " Artie C (Ethel) h205 Worth  
 " Asher T (Norma R) phys 700 Provident Bank bldg h1721 Berkley av  
 " Brack C baker Continental Bkg Co r504 Bool  
 " Chas r234 Lawrence  
 " Chas W asst coal frt agt NYCSytem r Covington Ky  
 " Clarence lab Mitchell Brick Co r North Bend  
 " Dorothy wrapper Mabley's r Covington Ky  
 " Finley C cook Alms Hotel r2363 Kemper la  
 " Geo (Helena) lab Edmund N Whitbeck r2228 May  
 " Helen O (wid Sylvester; Kellogg Corset Shop) h616 Vine apt 4  
 " Homer C labeler F H Lawson Co r1620 Glen Parker av  
 " Howard (Sarah) lab h428 W Court apt 2  
 " John driver Mowbray & Robinson Lbr Co r415 W 8th  
 " Jos E lab Early & Daniel Co r1006 Hatch  
 " Kate Mrs h2116 Kenton  
 " Kathryn clk Mabley's r Covington Ky  
 " Laura emp Mills Restr r Covington Ky  
 " Leah (wid Arch) r251 Setchell  
 " Lillian (wid Robt) h205 W 12th

## CHILDERS

" Lillian N sten Glas Bloom & Co r Ft Mitchell Ky  
 " Lorena Indry wkr r1346 Broadway  
 " Louis (Lila) lab h1071 Clark  
 " Louis lab Liberty Paper Stock Co r1507 Gorman  
 " Margt maid 638 Crown  
 " Mary Mrs h2324 Florence av  
 " Matthew lab Mitchell Brick Co r6051 Hillside av  
 " Melissa r35 DeCamp av  
 " Mildred r1143 Sherman av  
 " Ole janitor r2146 StJames av  
 " Rosemary A slswn Woolworth's r Covington Ky  
 " Shuler N (Jessie) prs opr G&G Mfg Co h251 Setchell  
 " Vance E prs opr G&G Mfg Co r251 Setchell  
 " Virginia H clk r428 W Court apt 2  
 " Walter (Alice) lab Mitchell Brick Co h6316 Hillside av  
 Childs Jas A lab r1616 Dudley  
 " John lab h1616 Dudley  
 Children's Convalescent Home Winifred Culbertson  
 supt 127 Wellington pl

**CHILDREN'S HOME OF CINCINNATI, Dr John Bayne Ascham Exec V-Pres, Office 909 Plum, Tel Parkway 0586, Institution 5054 Madison rd, Tel Bramble 2123**  
 " Home Record (monthly) John B Ascham editor 909 Plum

**CHILDREN'S HOSPITAL, Francis R vanBuren Supt, Eiland av nw cor Bethesda av, Tel Avon 6161**  
 " Hospital Nurses Home (Vincent Hall) ws Eiland av s of Erkenbrecher av  
 " Hospital Research Foundation A Graeme Mitchell dir ws Eiland av n of Bethesda av  
 " Hospital Research and Clinic Building Francis R vanBuren supt Eiland av nw of Bethesda  
 " Hospital Thrift Shop Mrs Lucille K Shepherd mgr clothing 16 E 12th

**CHILDREN'S INSTITUTE, The Grolier Society Inc Publr, Publication 1000-01 Times Star Tower, Tel Main 3988**  
 Childress see also Childers  
 " Anna Mrs bindery wkr Ditto Press r651 June  
 " Burnace C (Carlee) pntr G&G Mfg Co h rear 2165 Sellm av  
 " Clyde (Cora) hrklyr h1812 Freeman av  
 " Eliz r1029 Flint  
 " Elwood (Geneva) mach opr h3020 McMicken av  
 " Ernest J (Emma) lab Reliable Ptnr & Cstgs Co h2278 Bogen  
 " Gilbert r431 W 7th  
 " Henry J slswn Chatfield Paper Corp r Erlanger Ky  
 " Jas P del mn Goodyear Shoe Repr r425 Clinton apt 3  
 " John r County T B Sanatorlum  
 " John (Leatha) lab r1029 Flint  
 " John C r1029 Flint  
 " John W jr (Thelma F) genl agt h2479 Madison rd apt 28  
 " Jos G (Bertha L) fnshr Cinti Coffin Co h609 Monroe  
 " Preston (Ella) porter h425 Clinton apt 3  
 " Satira hse mother Phi Mu Sorority r2627 Clifton av  
 " Steph r540 Freeman av  
 Childs Allegra P r1230 Myrtle av  
 " Ann h550 Stewart pl apt 16  
 " Arth (Bernice) clk h1809 Kinney av  
 " Arth pntr Acme Mach Tool Co r North College Hill  
 " Arth H (Elsie L) mach Wm Powell Co h1629 Waverly av  
 " Bert (Minnie) h1530 Race  
 " C F & Co Frank E Hallstone mgr inv 1640 Union Trust bldg  
 " Cath elev opr r311 W 4th  
 " Chas (Naomi) lab h516 Delta av  
 " Clyde W inspr CG&ECO r Ludlow Ky  
 " Dennis (Georgia) lab h1076 Wade  
 " Edw (Sarah B) pntr r2336 Gladstone av  
 " Eliz Mrs h611 Central av  
 " Ellsworth (Bessie) lab h1710 Brewster av  
 " Emma h839 W Court  
 " Emma J r3726 Beechmont av  
 " Enzlo (Anna) pntr h3238 Walworth av  
 " Frank S driver r3238 Walworth av  
 " Geneva Mrs maid r821 Richmond  
 " Geo R hlpr Cinti Times-Star Co r11 Farrell's ct  
 " Harry (Velma) pntr h11 Farrell's ct  
 " Harry G (Mae C) lab r2133 Fulton av  
 " Irene Msr maid 3481 Principio av  
 " Jas (Lulu) r1043 Wade  
 " Jas C clnr City Street (cleaning Dept r903 Mound apt 3  
 " Jesse lab r640 W 7th  
 " Kath Mrs r1012 W 8th  
 " Lela r1 Scott  
 " Margt M r3238 Walworth av  
 " Matthew (Mildred) tmkpr h4371 Eastern av  
 " Norman B r1230 Myrtle av  
 " Norman J (Evangeline) h1230 Myrtle av  
 " Roy A (Ruth) slswn Standard Brands Inc h 3737 Mayfield av  
 " Sarah (wid David) maid h1538 John apt 4A

## CHILDS

" Studio (Carl Williamson) 4405 Brazee  
 " Vernice r1538 Linn apt 790  
 " Wm driver Ferguson Cabs  
 " Wm B (Melrose) pkr Cinti Coffin Co h1222 Rutledge apt 6  
 Chiles Arth B (Stella S) emp Kroger's h900 Bank  
 " Jesse M (Sara) executive sec YMCA h835 Beecher  
 " Lossie h1513 Gorman  
 " Robt (Erma) lab h512 Oliver  
 Chili Kitchen Inc Mrs Fay Snapp pres Dalton  
 Chandler v-pres Leonard L Lipschutz sec-treas  
 restr 607 Walnut br 2509 Gilbert  
 Chillas Floyd R (Partha R) slswn h3504 Leland  
 " Robt B filling sta 3490 Liston av r3504 Leland av  
 Chillous Robt (Daisy) waiter h626 W 4th apt 20B  
 Chilton Chas usher Gifts Theatre  
 " Chas J (Helen) r1819 Elm  
 " Eliz (wid Chas J) r4902 Glenshade av  
 " Granville F h4902 Glenshade av  
 " Othello (Gladys) caretkr h2400 Kenton  
 " Pearl (wid Arth) waiter John R Thompson Co r411 E 3d apt 2  
 Chin Foong waiter Yie Wong Restr 18 E 5th 2d fl  
 " Hy waiter Yie Wong Restr  
 China Marius (Sandra) waiter Hotel Sinton h21 W 13th apt 0  
 " Restaurant (Wm, Chong, Jack F Yep, Sam Chan and Geo Pong) 618 Main  
 " Wm waiter r21 W 13th apt 0  
 Chincha Anna wrapper r3214 Cavanaugh av  
 " John W student r3214 Cavanaugh av  
 " Mary mach opr Mack Shirt Corp r3214 Cavanaugh av  
 " Mary (wid Fred) r3214 Cavanaugh av  
 " Wm (Cath) h3214 Cavanaugh av  
 Chinchilla Emma (wid Chas) smstrs h936 Richmond  
 Chinery Frank L (Cecelia) chf chemist Eagle  
 Picher Lead Co h3217 Lookout cir  
 " Mary A (wid Geo) r3217 Lookout cir  
 Chinese Business Men's Club Charlie Y O Yee mgr  
 914 Walnut  
 " Emergency Relief Society Charlie Y O Yee mgr  
 914 Walnut  
 Chinn Caroline (wid Edw) r1562 John  
 " Frank sander C-BLDiv r Newport Ky  
 " Ida M (wid Harry) h1414 Clay  
 " Jack R bartndr r2331 Kenton  
 " Jos r906 Barr  
 " Margt L slswn Pogue's r Erlanger Ky  
 " Omer C slswn Klosterman's French Bkg Co r RD 4  
 " Osborne D (Alma C) hlpr h2108 Hatmaker  
 " Ralph L student r2108 Hatmaker  
 " Stella r1047 Rittenhouse  
 " Willis driver Interstate Dispatch Inc r Erlanger Ky  
 Chlodl Anthony (Marguerite) janitor h3526 St Charles pl  
 " Dominic (Minnie M) janitor h2838 Astoria av  
 " Michl (Marle) lab City Water Wks h622 Burbank  
 Chiodo Russel W (Margt L) servcmm Leeds & Northrup Co h423 Probasco av apt 5  
 Chipley Emery C scale mn Richter Concrete Corp r New Baltimore  
 Chipman Beatrix W Mrs mus tchr 3302 Price av h do  
 " Clarence O (Florence) slswn Rybolt Htg Ch h 3624 Marburg av  
 " Horace A (Beatriz W; Chipman Supply Co) h 3302 Price av  
 " Jesse barber 5831 1/2 Bramble av r5704 do  
 " Kenneth (Daisy) Indry wkr h10 E 14th  
 " Sarah (wid Jos) r513 Findlay  
 " Supply Co (W Stewart and Horace A Chipman) platers 1715 Elm  
 " W Stewart (Margt; Chipman Supply Co) h1229 Fairbanks av  
 Chipperfield Edw T (Maisie) driver h1959 Central av apt 9  
 Chirard Geo r2024 Florence av  
 Chirco Jos A corenkr E H Bardes Range & Fdy Co r2932 Hackberry  
 " Jos S r1013 Straight  
 " Mary A sten r2932 Hackberry  
 " Michl (M Anna) mltr E H Bardes Range & Fdy Co h2932 Hackberry  
 " Pete (Annie) stone mason h305 W McMicken av  
 " Peter (Jeanette) grg 2817 Colerain av h1013 Straight  
 Chiricoista Dorothy tailor r525 E 12th  
 " Frank r525 E 12th  
 " Jos J lab Hilton-Davis Chemical Co r Fairfax  
 " Madeline (wid Saylor) h525 E 12th  
 " Salvatore (Beatrice) tailor h542 E 13th  
 " Thos appr Souer Printing Co r525 E 12th  
 Chiseck see also Zichek and Zischek  
 " Harry L (Anna M) clk RyMS h3050 Verdln av  
 " Harry R student r3050 Verdln av  
 " Robt C (Clara B) plmbr h2135 Baltimore av  
 " Ruth E sten Cinti Iron Fence Co r2135 Baltimore av  
 " Wm h2137 Baltimore av  
 " Wm A (Lillian) ntr equip opr Lunken Airport h3729 Drake av

## Chisholm Alice B sec United Theatres Co r Fort

Thomas Ky  
 " Florence clk r4800 Whetsel av  
 " Frances r1043 W Liberty  
 " Frances M printer opr Postal Tel-Cable Co r553 Considine av  
 " Helen (wid Geo) h1043 W Liberty  
 " Henry jr slswn Republic Steel Corp r Mariemont  
 " Jas C (Eliz J) lab tech h5733 Bramble av  
 " Jas M student r5733 Bramble av  
 " Margt S (wid Nathan) slswn Geo F Shafer h4800 Whetsel av  
 " Pauline br mgr WUTC Co r Covington Ky  
 " Viola r1043 W Liberty  
 Chisley Wm (Susie) lab h1061 Mound  
 Chislock Geo (Mary) h6564 Parkland av  
 Chism Chester (Louise) presser Jesse Munson h 1553 Dudley  
 Chisman Alma L clk State Unemp Comp Comm r Covedale  
 " Clifford reprmn Edw L Fishman  
 Chisney Beatrice r415 John  
 Chisolm Frances maid 5 Overbrook pl  
 Chittum Roy student r1810 Young  
 Chitwood Buford G (Myrtle) mech Sander-Bender Motors h3933 Oakpark pl  
 " Evelyn bkpr M Degaro Co r Lockland  
 " Gilbert G (Gertrude M) recreation wkr h125 LeRoy ct  
 " Helen Mrs fctywrk h139 E McMicken av  
 " Jas E cond NYCSystem r Ludlow Ky  
 " John L (Kath) pkr Kroger's h1431 State av  
 " Mary asmlr C-BLDiv r Norwood  
 " Robt J furnace installer Thompson Heating Corp r Silvertown  
 " Ronald D (Anna M) ship clk h2166 Sellm av  
 " Ruby Mrs mach opr h5 Estelle  
 " Vernon (Mae) clk r2273 Vine  
 Chlake Norma J religion dir Pleasant Ridge Presbyterian Ch r5960 Montgomery pike  
 Choate Arth C (Edna E) carp Pogue's h4928 Ralph av  
 " David C (Ruth H) emp Crosley Corp h3464 Principio av  
 " E r61 Auburndale pl  
 " Harley M reprmn Kelsall-Voorhels Inc r4928 Ralph av  
 " Jas (Dorothy) lab r905 Baymiller  
 " Lonnie M tree trlmer CG&ECO r Covington Ky  
 " Luther H (Clara) caretkr Frank Messer & Sons Inc h2515 Burnet av  
 Chobe Roy R (Mary) maintenancemn OG&ECO h 554 Enright av  
 Chodash Jacob (Harriet) h252 Hearne av  
 " Saml slswn Family Shoe Store r252 Hearne av  
 Chogwidzen Jas E stockmn Rollman's r Newport Ky  
 Cholve Velda typist r410 Elizabeth  
 Choka Mary G dishwasher Putman Inc r422 W McMicken av  
 Chokan Peter (Mary) h423 Bank  
 Cholak Anna (wid Benl) r200 Sturgis av  
 " Clara sten WPA r200 Sturgis av  
 " Ethel clk Pub Library r200 Sturgis av  
 " Jacob (Etta) research associate Unly Cinti h 200 Sturgis av  
 " Lee slswn Aaron Immerman & Co r Newport Ky  
 " Meyer (Jean E) acct h270 Gilman av  
 Cholfcraft Walter driver Model Lndry Co r Newport Ky  
 Cholmondeley Betty J tel opr r619 Rushton rd  
 " Cuthbert (Emma) drftsmn City Water Wks h 1602 Bloomingdale av  
 " Geo M slswn Lou Bauer Inc r3224 Linwood av  
 " Hollingsworth weaver Ohio Truss Co h3224 Linwood av  
 " Hollingsworth jr (Laura G) inspr City Water Wks h1616 Bloomingdale av  
 " Jack r3224 Linwood av  
 " Jas F (Lucille) inspr City Water Wks h619 Rushton rd  
 " Saml A III clk E I du Pont de Nemours & Co r3224 Linwood rd  
 Chomsky Jacob N (Nancy) shoe repr 5009 Whetsel av h805 Hutchins av apt 4  
 Choo-LacCouncil No 136 Daughters of Pocahontas Lena Oldfield sec meets 2d and 4th Tuesdays each month 1725 Carl  
 Chopores Earl mech Automatic Sales Co r2000 Madison rd  
 " Geo billiards 2000 Madison rd do  
 " Thos billiards h2000 Madison rd  
 Chormini Myrtle Mrs nurse r1927 Vine  
 Chorr L Mrs slswn Avon Apparel Shops 16 E 5th  
 Chotlas Rose sten Grolier Society Inc r5912 Woodmont av  
 Choueke Ezra slswn Hampton Linen Shop r756 Greenwood av  
 Chouteau Clarence porter h610 Jane  
 " Vernon R (Barbara) hlpr Standard Brands Inc r3763 Hillside av  
 " Wm D (Daisy) hlpr Standard Brands Inc h 3763 Hillside av  
 " Wm D jr (Marie) hlpr Standard Brands Inc h 4500 Allenham  
 Chow Harry (Wong She) Indry 620 Mound h do

Chowing Bessie (wid Robt) r1824 Huron av  
 " Edw bartndr r1019 Freeman av  
 " Gervase crater Lockwood Mfg Co r Covington Ky  
 " John janitor r1019 Freeman av  
 " Kath (wid Risk) h1019 Freeman av  
 " Choyne Arth r2368 Victory pkwy  
 " Choynski Jos B (Louise) h2524 Chatham  
 " Christ Aug J (Laura) formn Crosley Corp h764  
 " Beechwood av  
 " Elmer A (Ella M) prsmn h734 Beechwood av  
 " Chris Dan cook Pasha Varne r309 W 7th  
 " Dorothy H wrapper Continental Bkg Co r2938  
 " Cormany av apt 1  
 " Edw F (Lillian) Insp'r h2938 Cormany av apt 1  
 " Lillie M shoewkr r2938 Cormany av apt 1  
 " Margt J wrapper Continental Bkg Co r2938 Cor-  
 " many av apt 1  
 " Wm J repr CG&ECo r North Bend  
 " Chriso Manley lab r301 George  
 " Chrisman Alf J (Helen E) lab h5 W 73d  
 " Armor A loco eng NYCSysm r Covedale  
 " David C (Susan) hlpr WPA h528 E 12th  
 " John B trav aud UCLICO h825 Wm H Taft rd  
 " apt 39  
 " Mary M r5 W 73d  
 " Ralph (Mary) punch prs opr h510 E 12th  
 " Robt V (Farrell) clk h3827 Madison rd apt 2  
 " Wm C trouble supvr CG&ECo r Cleves  
 " Chriso Nick cook Chris Docoff r428 Central av  
 " Chriss Edw J (Veronica) hlpr Pogue's h937 Clark  
 " Christ see also Crist  
 " Anna (wid Gus) r3463 Price av  
 " Child Day Nursery Mrs Anna Grier supvr 112  
 " Findlay  
 " Church (Episcopal) Rev Nelson M Burroughs  
 " pastor 318 E 4th  
 " Church Gymnasium 318 E 4th  
 " Church Men's Club Howard N Bacon sec 318 E  
 " 4th  
 " Church Parish House 318 E 4th  
 " Eleanor tailor Schwartz Tailoring Co r Cov-  
 " ington Ky  
 " Fannie J r9 West Eastwood cir  
 " Frank (Alta) supt h4847 Paddock rd apt 2  
 " Gilbert clk Jos Hairs r405 W 7th  
 " CHRIST HOSPITAL, Dr Merrill F Steele Supt,  
 " 2139 Auburn av, Tel Avon 1280  
 " Hospital Nurses' Home Lettie Christenson supt  
 " of nurses 2125 Main  
 " Jas lab Hatfield Campbell Creek Coal Co r1023  
 " Baymiller  
 " John (Ruth) r4847 Paddock rd apt 2  
 " Louis R h9 West Eastwood cir  
 " Mary O Mrs priv sec Spencer Shirk h1643 Alcor  
 " ter  
 " Michl (Mollie) lab h1216 Eastern av  
 " Temple Rev Commodore Gatewood pastor 804  
 " Barr  
 " Thos (Slatka) clo clnr 836 W 5th r1868 Hewitt  
 " Vaugel waiter Athanas Pascalo  
 " Wm J (Mary O) dispr Gruen Watch Co h1643 Alcor  
 " ter  
 " Christe Aug (Anna) mach h1793 Sycamore  
 " Aug G jr (Selma) printer Cinti Times-Star Co  
 " h4106 Vinedale av  
 " Christen A H Fish Co (Mrs Gertrude Christen)  
 " whol 1720 Central av  
 " Alf (Elsie) pntr Good Samaritan Hosp h4329  
 " Home av  
 " Alf O (Edna R) pntr h5295 Brotherton rd  
 " Arth porter Schulze Bkg Co r Dayton Ky  
 " Arth H (Marie K) h1131 Pulison av  
 " Cecilia A counterwn Norma Memmel r Covington  
 " Ky  
 " CHRISTEN CLARENCE J, Chief Clerk Singer  
 " Sewing Machine Co, r931 Rosemont av, Tel  
 " Wabash 4258  
 " Dorothy collar padder GTCO r Dayton Ky  
 " Frank J (Ethel) clk Provident Sav Bk & Tr Co r  
 " Cheviot  
 " Gertrude (wid Alphonse; A H Christen Fish Co)  
 " h1910 Portman av  
 " Helen P sten r931 Rosemont av  
 " Jos H compositor r4329 Homer av  
 " Josephine (wid Anthony) h931 Rosemont av  
 " Leo A pntr r931 Rosemont av  
 " Richd J slsmn Shillito's r Dayton Ky  
 " Theo A h3244 Gilbert av  
 " Wm clk A H Christen Fish Co r1910 Portman  
 " Christensen Andrew (Anna) mach h2036 Read-  
 " ing rd  
 " Chas C r2122 Stonewall  
 " Chas F (Blanche C) mgr Bollmann Trucking  
 " h445 Warner  
 " Chris G R (Mano A) musician h1010 Cross  
 " la apt 26  
 " Dika (wid John C V) h3647 Shaw av  
 " Emil J asst storage supt WPA r469 Warner  
 " Emma K (wid Fred) h469 Warner  
 " Fred paperhng h229 Renner  
 " Junius slsmn Crocker-Fels Co r Norwood  
 " Lawrence A (Esther) mach h70 Ferndale  
 " Mary (wid John) r6238 Orchard la  
 " Olga clk Crocker-Fels Co r Norwood  
 " Paul W (Lucy) v-pres Cincinnati Gear Co h  
 " 1031 East Rookwood dr  
 " Raymond lab r4624 W Mitchell av

Christenson Agnes bkpr Hagemeyer Lumber Co  
 " r Wyoming O  
 " C Robt (Hilda) carp h3056 Hackberry apt 2  
 " Fred sign pntr r119 W 9th  
 " Henry student r2624 Eden av  
 " Lettie supt of nurses Christ Hosp r2125 N  
 " Main  
 " Niles H formn VC&SCo r Norwood O  
 " O S r3666 Reading rd  
 " Christerson Curtis E (Rita M) lab r4904 Rapid  
 " Run plke  
 " David (Nettie) lab h4908 Rapid Run plke  
 " Lee (Ruth) r935 York  
 " Christia Dorothy clk r116 E McMillan apt 1  
 " Christian Advocate The Rev Orin W Fifer edl-  
 " tor 420 Plum R307  
 " Agnes Mrs cook Children's Home of Cinti  
 " r5054 Madison rd  
 " Anna Mrs h568 Carlisle av  
 " Arth waiter Howard S Ryle  
 " Arth C electn CG&ECo r Covington Ky  
 " Assembly Pentecostal Church Rev Oscar E  
 " Nash pastor 1224 Race  
 " Barton (Elsie) mgr Oliver Leslie r748 W  
 " Court  
 " Bert shoe shiner 902 John r503 W 9th  
 " Casandra (wid Andrew) maid h653 Kenyon  
 " Chas (Agnes) cook Children's Home of Cinti  
 " r5054 Madison rd  
 " Chas driver r21 E 14th  
 " Chas H clk h567 Armory av apt 104  
 " Christine Mrs h419 Smith  
 " Dewey (Ethel) clk Mrs Lillian Barnes r130  
 " Garfield pl  
 " Donald emp Uffelmann Bkg Co r27 W 7th  
 " Endeavor (quarterly) Standard Publishing Co  
 " publr 640 W 8th  
 " Evelyn student nurse r3259 Elland av  
 " Harry G (Winona) pntr Greiwe Inc h1416  
 " Tullan av  
 " Howard (Dixie) roaster Kroger's h1678 State  
 " Howard C stockmn Mahley's r1518 Linn  
 " Ida (wid Matthew) r1247 Oberlin blvd  
 " Jas W (Ann L) asst booker Twentieth Cen-  
 " tury Fox Film Corp h1863 Catalina av  
 " John (Vivian) fctywrk h1118 Queen City av  
 " Leader Publishing Co Fred L Rowe mgr 434  
 " Elm 2d st  
 " Louis (Annie) lab h543 Lincoln Park dr  
 " Marjorie L r3032 Cinnamon  
 " Mary Mrs r567 Armory av apt 104  
 " Missionary & Alliance Church Erie av ne cor  
 " Shaw av  
 " Mitchell hlpr Superior Fuel & Bldrs Supply  
 " Co r708 Kenyon av  
 " Mitchell J (Eunice) candywkr Kroger's r830  
 " State av  
 " Nora F fctywrk Sport Products Inc r Belle-  
 " vue Ky  
 " Onesime R (Lena R) rdmm United Shoe Machy  
 " Corp h3032 Cinnamon  
 " Rachel E solicitor Gfroerer Co Inc h114  
 " Mason apt 4  
 " Ray emp Uffelmann Bkg Co r Cheviot O  
 " Restoration Association Rev Leon L Myers  
 " pres L L Paris sec 406 Elm R701  
 " Richd D (Lillian E) firemn City Fire Dept h  
 " 1714 Fairfax av  
 " Robt delmn San Marco Pharmacy 2837 Wood-  
 " burn av  
 " Robt H r1714 Fairfax av  
 " Science Monitor Mrs Alice R Pope adv rep  
 " 803 Fountain Square bldg  
 " Science Reading Room Mrs Elsa Laque li-  
 " brarian 1723 Carew Tower  
 " Standard (weekly) Edwin R Errett editor 640  
 " W 8th  
 " Union Chapel 1805 Central av  
 " Viola Mrs h745 Hopkins  
 " Viola (wid Wm A) massage 808½ Vine apt 4  
 " h do  
 " W R emp Crosley Corp  
 " Walter r246 W 6th  
 " Willard R (Nancy B) slsmn h1303 Michigan  
 " av apt 5  
 " Wilson T r2709 Preston  
 " Christiansen Emil laboratory asst Lunkenhei-  
 " mer Co r YMCA  
 " Eug H slsmn Kee Lox Mfg Co r2946 Harri-  
 " son av  
 " Harold H student r2946 Harrison av  
 " Harry C mfrs apt 1203 Times-Star Tower h  
 " 2946 Harrison av  
 " Jas (Florence) lathe opr ATWCo h2609 Cole-  
 " rain av  
 " Jas N phys County T B Sanatorium r do  
 " Marius N (Alma) mldr h3924 Borden  
 " Christianson Mildred priv sec Dr Ashton L  
 " Welsh r2640 Burnet av apt 18  
 " Christide Rosa (wid Emanuel) h3811 Drake av  
 " Christie see also Christy  
 " Clarence fctywrk r2436 Ohlo av  
 " Elbert marblewkr Alf C Arand r Covington  
 " Ky  
 " Frank (Eunice) oiler C-BLDiv h1531 Chase  
 " Marie A sten F H Lawson Co r459 Purcell av  
 " Millie fnshr A Nash Co r816 Findlay

CHRISTIE  
 " Virgil nurse Good Samaritan Hospital r2649  
 " Bellevue av  
 " Virgil T lab Container Corp h5421 Eastern  
 " Christina J Herbert (Lillian M) v-pres Bohnett  
 " Co h6211 Robison rd apt 2  
 " Lillian L r6211 Robison rd apt 2  
 " Mary consigner h3248 Wold av  
 " Christine The apts 3310-12 Elland av  
 " Christliche Apologete A J Bucher editor 420  
 " Plum R302  
 " Christian Albert (Cath) shoe ctr h ss West  
 " Fork rd 1 w Todd av  
 " Albert jr student r Albert Christian  
 " Alma M clk SR&Co r1348 Burdett av  
 " Anne (wid Michl) h2835 Highland av  
 " Aug (Hilda) h1825 Logan apt 307A  
 " Aug W (Bernadette) driver h ss West Fork  
 " rd 1 w Todd av  
 " Bernadina clk r Aug W Christian  
 " Bernard clk Ault & Wiborg Corp r Norwood  
 " Bernard cook r Albert Christian  
 " Chas E (Sylvia M) policemn h5333 Fox rd  
 " Clementine A technician Dr Ira A Abraham-  
 " son h680 Enright av  
 " Eleanor r680 Enright av  
 " Ellen J clk Am Auto Ins Co r Southgate Ky  
 " Francis S civ eng U S Eng r Greenhills O  
 " Frank E (Effie W) driver h1348 Burdett av  
 " Frank E jr piano tuner r1348 Burdett av  
 " Geo (Anna) blksmith h3440 Colerain av  
 " Geo T (Jane M) cook h1593 Tremont  
 " Harry r Albert Christian  
 " Henry lab County Eng r Plainville O  
 " Jack ship clk B F Goodrich Co Inc r Latonia  
 " Ky  
 " John J elev opr Alms Hotel h2106 Sinton av  
 " apt 18  
 " Lillian r680 Enright av  
 " Margt D restr 1825 Vine r1823 do  
 " Mildred lab A S Boyle Co r Mason O  
 " Norma labeler A S Boyle Co r8331 Wiswell  
 " Perry J (Norma J) prsmn h8331 Wiswell  
 " Ralph M sub clk PO r Norwood O  
 " Robt V (Viola A) clk Barton's Hy-Pure Drug  
 " Store h3627 Madison rd  
 " Stella sewer A Nash Co r Aug W Christian  
 " Walter H (Lucille G) h2835 Highland av  
 " Wm J (Ida M) timekpr Ph Morton h5325  
 " Colerain av  
 " Wm J W (Helen B) mixer A S Boyle Co h  
 " 4204 34th av  
 " Christmas Jas (Mattie) h625 Carlisle av  
 " CHRISTMAS SEAL COMMITTEE OF HAMIL-  
 " TON COUNTY, Wm L Schneider Sec, 510  
 " Chamber of Commerce Bldg, Tel Main 2665  
 " Seymour r625 Carlisle av  
 " Christoff Howard A (Marie S) slsmn Genl Elec  
 " Sup Corp h6355 Shorts dr  
 " Nicholas (Selma) waiter h208 E 13th apt 11  
 " Nick r County T B Sanatorium  
 " Peter clk Jas Stevens r2108 StJames av  
 " Christoffel Estelle waiter Shillito's r38 W Uni-  
 " versity av  
 " Helen clk Capitol-Barg Dry Cng Co r3231 Vine  
 " Louis P (Helene) porter Friars Club Inc h3231  
 " Vine  
 " Wm J (Estelle H) br mgr Kroger's h38 W Uni-  
 " versity av  
 " Christoffel Geo student r2539 Stanton av  
 " Lucille student r2539 Stanton av  
 " Peter (Christina; Orpheum Chili Parlor) h2539  
 " Stanton av  
 " Christoffi Ermanno (Gena) tile str h313 Donahue  
 " Christon Andrew r1032 Cutter  
 " Wm (Estella) lab h1032 Cutter  
 " Wm (Mattie) lab h409 Elizabeth  
 " Christophel Geo J (Lillian R) clk City Water Wks  
 " h3160 Dayton av  
 " Marc soapwkr r2915 Lehman rd  
 " Michl G millwright h2915 Lehman rd  
 " Victor carp r2915 Lehman rd  
 " Christoph Edw G (Anna) restr 2123 W 8th h4371  
 " W 8th  
 " Elton H (Machinery Exchange) h675 Pedretti av  
 " Emma (wid Wm) h2131 StMichael  
 " Christophel Carolyn I clk Gibson Art Co r302  
 " Crestline av  
 " Estella sec Michl P Kiefer r Covington Ky  
 " Frank (Bertha) lab h ss Apple rd 3 e Winton rd  
 " Ida (wid John) h302 Crestline av  
 " Marcella I clk r1764 Dillward av  
 " Marie J clk Cl&FCO r Norwood O  
 " Mary C (wid Jacob) r7164 Dillward av  
 " Ray dienkr G&G Mfg Co r Covington Ky  
 " Christopher Ben (Pearl) lab h1427 Providence  
 " Chas F (Minnie) waiter Wm Leesman h1710  
 " Brewster av  
 " Coleman E car repr CG&ECo r Covington Ky  
 " Earl G (Dolly) autowkr h3448 Golden av  
 " Edw mach r2225 Flora  
 " Elmer driver r143 Goethe  
 " Fred (Viola) mgr Fountain Square Bldg real  
 " est 900 Fountain Square bldg h2805 Madison  
 " rd apt 3F  
 " Geo P steward r5159 Eastern av  
 " Helen sten UCLICO r Terrace Park O  
 " Jas (Adele) lab h1012 Mound

CHRISTOPHER

" John J slsmn Peter Ibold Co r Cheviot O
" Laurie M (wid Robt M) h8416 Woodbine av
" Marian r3148 Golden av
" Mary cook Leonard Bray r Covington Ky
" Peter A (Mary) caster h2223 Flora
CHRISTOPHER R B (Pearl), Middle States Mgr
Lyon Furniture Mercantile Agency, r Terrace
Park, O, Tel Terrace 7338-M
" Ralph J (Margt A) driver Taxicabs of Cinti h
5159 Eastern av
" Rose Mrs r143 Goethe
" Stanley B mach opr r8416 Woodbine av
" Vera S clk Hallie Morgan r143 Goethe
" Virginia sten r2223 Flora
Christos Geo J (Euterpe; Christos & Drivakis)
h763 East Epworth av
" Gus (Evangelin) hat clnr 1062 Freeman av h701
East Epworth av
" Wm J (Cath; Christos & Drivakis) h715 Mc-
Makin av
" & Drivakis (Wm J and Geo J Christos, Jas J
Drivakis) confr 701 East Epworth av
Christo Manly (Hattie) lab r537 Central av
Christy see also Christie
" Albert (Edna) grinder r3707 Portland av
" Albert C mldr WHCo r396 Altamont rd
" Alta h2952 Burlington pl
" Bernard M waiter W & S Food Inc r rear 2106
Vine
" Betty tel opr Hotel Metropole r Covington Ky
" Carl O v-pres H C Nutting Co r Mariemont
" Cecil (Edith) mach h1879 Walker
" Chas A r1009 Hill
" Chas W emp Coca-Cola Bldg Wks Co r RD 10
Box 70
" Delbert janitor Bethesda Hosp r1879 Walker
" Dorothy priv sec Jas D Stover r Silverton
" Dorothy G r1524 Blair av
" Dorothy G emp Kollman's
" Elmer W (Effie F) h3613 Wilshire av
" Emma L h1009 Hill
" Ethel M slsmn h921 Wm H Taft rd apt 57
" Fannie r2380 Wheeler
" Florence Mrs br mgr Howard Cleaner Inc h1272
Delta av
" Gilbert R r rear 2106 Vine
" Harold clk W & S Food Inc 214 W McMillan
" Helen L r1626 Chase av apt 14
" Jas W (Gertrude M) lab County Eng h1524
Blair av
" Lee (Virginia) driver h rear 2106 Vine
" Marie Mrs r3811 Columbia pkwy
" Minnie Mrs r5343 Hamilton av
" Norma H r1832 Baymiller
" Norval lab State Hwy Dept r Newtown
" Oscar slsmn Walnut Hills Realty Co r Ft Mitchell
Ky
" Oscar A (Kath L) slsmn Whitaker Paper Co
h3624 Monteith av
" Parley F (Florence) drftsman Cherry-Burrell
Corp h1272 Delta av
" Raymond J (Doris E) driver h1507 Lincoln av
" Reva Mrs prs opr F H Lawson Co h1832 Bay-
miller
" Robt R (Melvin) pntr h3952 Odin av
" Thos (Penelope; Sunbeam Restr) h2226 St
James av
" Thos P agt Bankers Life Co of DesMoines Iowa
r Norwood
" Wm r427 W 7th
CHRONICLE THE, Central Labor Council Pub-
lishers, E M Dolan Business Mgr and Editor
Ray Sullivan Advertising Mgr, A Weekly
Labor Publication, 1015 Vine, R407, Tel
Cherry 2410
Chrysler Sales Corp Frank L Henderson regional
mgr autos 3620 Carew Tower
" Shirley lab r415 W 8th
CHRYSLER AND PLYMOUTH MOTOR CARS, L T
Patterson Co Distributors, 1010 Gilbert av, Tel
Cherry 5707 (For further information see front
cover, right bottom lines and page 11 Buyers'
Guide)
Chrysovergis Pauline clk Paradise Confectionery
r1234 Rosemont
Chryss Geo r1234 Rosemont av
" Fanayota (wid John) r1234 Rosemont av
" Pauline clk r1234 Rosemont av
Chrystal Chas S porter h3063 Mathers
" Ralph W (Eleanor J) slsmn h1712 Catalina av
Chrzanowski Frank J plater Stolle Corp r6300
Sierra
" Louise Mrs r4553 Erie av apt 2
Chuas Wm bartndr Harry C Eggers r1504 Free-
man av
Chubb Howard L (Leah) slsmn h923 Ellison av apt
2
" John E (Ellen) porter h649 Richmond
" Raymond r649 Richmond
Chuck Cath A student r874 Hermosa av
" Eliz A sten Capitol Printing Co r374 Hermosa
" Hilda B pkr Kroger's r874 Hermosa av
" Jos mach opr r874 Hermosa av
" Jos E (Anna E) clk CG&ECO h135 W 71st
" Jos E (Mary A) pipetr County TB Sanatorium
r874 Hermosa av
" Marion R sten Hub Clo Co r874 Hermosa av

Chuestie John r2728 Erie av apt 8
Chudnof Chas (Sarah) slsmn h3428 Harvey av
" Sidney slsmn Mabley's r3428 Harvey av
" Chueden Herman (Eliz) pdlr h1702 Linn
Chumard see also Shumard
" Eliz (wid Geo) r3408 Princeton
" Geo D (Georgia M) chief clk Lehigh Valley RR
r Ft Thomas Ky
" John C (Mildred A) chf janitor Federal bldg h
3764 Hillside av
" Margt E r3764 Hillside av
" Mary J (wid John) r2123 Herrick av
" Mildred F mach opr Goodyear Shoe Repr r3764
Hillside av
Chumley Danl (Patricia) car mech r14 W 13th
" Earl K (Cora G) waiter Walter J Hee h14 W
13th
" Mary F (wid Wm A) r103 E 14th
" Patricia sten Salvation Army r 13th and Walnut
" Walter C fetywkr h8 E 9th
" Wm guard Taft Museum r Crescent Spring Ky
Chunn Grace M (wid Freeman) h922 Marion av
Churbuck A D v-pres The McAlpin Co r New York
NY
Church Allen clk Cinti Union Term Co r Glendale
" Bookstall The (Frank A Banks) church gds 300
Sou Ohio Bank bldg
" Daisy L (wid Frank Y) r6429 Glade av
" Dorothy nurse r338 Rockdale av
" Grover W jr clk CG&ECO r Bellevue Ky
" Jas O (Marie T) pntr h1541 Pullan av
" Josephine (wid John) h1027 Valley la
" Loretta clk Donald J McCleary r3843 Mt Vernon
" Martha (wid John) h743 Clark
" Mission of Help 412 Sycamore
" News Ray D Hamersly pblrs 1003 Fi-k av
" of Christ 366 Baum
" of Christ 2312 Glenway av
" of Christ h4500 Lower River rd
" of Christ 301 Mulberry
" of Christ Sinton av sw cor Nassau
" of God 660 Carr
" of God Rev Mathew Williams pastor 423 Central
" of God Rev Russell R Huff pastor 1274 Columbia
pkwy
" of God Rev Jas E Washington pastor 308 E
Front
" of God Rev Jas D Combs pastor 913 Martin
" of God Rev Jas H Lear pastor 8222 Monon av
" of God 1427 Providence
" of God (c) 909 Richmond
" of God in Christ 930 Barr
" of God in Christ Rev Pink K Bowen pastor 1130
Budd
" of God in Christ Rev Malachi C Johnson pastor
708 W Court
" of God in Christ Holiness 734 W 7th
" of God of the Kingdom of Christ 1432 Freeman
" of God Union Assembly Rev Frank Wilson pastor
1030 Freeman av
" of God and Saints of Christ Rev Jas McNeill
pastor 730 W 6th
" of God and Saints of Christ Rev Saml W P Har-
per 11 Washington Terrace
" of New Jerusalem Rev John W Spiers pastor Oak
and Winslow
" of Our Lady of Loretto Rev Edw A Frecklin
pastor Eastern av ne cor Heekin av
" of Our Saviour Rev Wayne S Snoddy pastor 65
E Hollister
" of the Advent Kemper la se cor Cross la
" of the Annunciation Rev Jas M Kelly pastor
3547 Clifton av
" of the Annunciation of the Blessed Virgin Mary
Resor av sw cor Clifton av
" of the Annunciation Parochial School 3547
Clifton av
CHURCH OF THE ASSUMPTION, Rev Aloysius A
Huber Pastor, 2626 Gilbert av, Tel Woodburn
3242
" of the Assumption Parochial School ws Gilbert
av l n 2626
" of the Blessed Sacrament Rev Francis M Mueller
pastor 2339 Wilder av
" of the Brethren 1324 Chase av
" of the Holy Cross Rev Brenden O'Connell pastor
1055 StPaul pl
" of the Immaculate Conception Rev Alexis Quin-
lan pastor e Guido 2 s 16th
" of the Little Flower Rev Leo M Schmitt pastor
Colerain av ne cor Kirby av
" of the Living God 903 Baymiller
" of the Living God 525 Carlisle av
" of the Living God (Holiness) 1582 Central av
" of the Living God 1628 Central av
" of the Living God Rev Curtis A Jones pastor 425
Hopkins
" of the Nativity Rev Gilbert L Pennock pastor
Hawthorne av se cor Phillips
" of the Nazarene Rev Chester A Newcome pastor
65th se cor Fair Park av
" of the Nazarene Rev Merrill Vaughn pastor 1909
Linn
" of the Nazarene Rev Noble W Shirkey pastor 645
State av
" of the Nazarene 3913 Turrill
" of the New Jerusalem 2750 Winslow av

CHURCH
" of the Redeemer Rev Maxwell B Long pastor
3439 Edwards rd
" of the Resurrection Rev Roger C Straub pastor
1740 lliff av
" of the Resurrection Rev Steph H Alling pastor
ns Kirkwood la
" of the True and Faithful 850 W 5th
" of the United Brethren in Christ Rev E Lee Nis-
wander pastor 1447 Marlowe av
" Ollie Mrs h1023 Mound
" Raymond E mfrs agt 705 Chamber of Commerce
r Kenwood
" Roger L (Ruth L) mgr Owens-Illinois Can Co
h6446 McHugh pl
" Vanis (Florence) lab h1635 Republic
" Wm (Florence A) butler h2721 Lawndale av
" Wm D (Margt) slsmn h6426 Welton av
Churchill Chas J (Nellie) h3535 Kroger av
" Dorothy r3773 Ferdinand pl
" Edith (wid Angelo B) h3822 Drakewood dr
" Edw C slsmn Grennan Bakeries r Fairfax
" Franklyn H (Ann A) clk RyMS r1520 Ruth av
" Jas waiter Sixty-Second Hamburger Shop r3773
Ferdinand pl
" Jas P (Loretta) coremr O-RFCo h3773 Ferdi-
nand pl
" John J (Eunice A) auto mech h2725 Markbreit
" Katie r402 Richmond
" Margt (wid Patk) h3446 Hallwood pl
" Martin C (Mary) slsmn Taystee Bread Co r3446
Hallwood pl
" Mary bkpr Lynch Fish & Poultry Co r1916
Northcut av
" Robt student r2624 Eden av
" Winston A (Patricia C) chemical eng h1192
North Lynnebrook dr
Churchwell Benj (Dollie; Edgewater Inn) r1565
Baymiller
" Danl W (Maude) h1565 Baymiller
" Dollie Mrs cash Edgewater Inn r1565 Baymiller
Churngold Corp Emilie E Werk pres Geo H More-
house v-pres-treas Jos L Lackner sec mar-
garine 46-50 Walnut
Churns Jas auto mech Jewett Heard r572 George
Chuvala Susan office sec Mathieson Alkall Wks
Inc r4120 Ballard av
" Susan (wid Steph) h4120 Ballard av
Ciaccio Adelaide smstrs PHDTCo r2338 May
" Albert (Cath) h2345 May
" Anthony (Phronia F) pdlr h3589 Eden av
" Jack N mach r3422 Brotherton rd
" Jacob (Lucy) dept mgr Albers Super Mkts Inc
h3422 Brotherton rd
" Jos driver r2124 Gilbert av
" Jos (Ida) gro 2338 May h do
" Lena (wid Paul) h2124 Gilbert av
" Leo driver r2124 Gilbert av
" Nicholas (Marion) clk Oscar Schlenck h3417
Hallwood pl apt 2
Ciafardini Anna smstrs PHDTCo r3023 Woodburn
" Anna tailor H A Seinsheimer Co r1733 Dexter av
" Dominick printer r558 E Liberty
" Mario mach r558 E Liberty
" Nick waiter David Ostand r Newport Ky
" Pasquale presser LTCCo h558 E Liberty
" Vincent r558 E Liberty
Ciampone Carmine J (Mary) mech CG&ECO h2111
Baymiller
" Nick D (Nuncie) driver h2054 Symmes
" Sebastian r2111 Baymiller
" Wiedo (Agnes) carp h914 Armory av
Cianciolo Anthony r5322 Whetsel av
" Anthony fruits h521 Dandridge
" Anthony F (Genevieve) city firemn h1275 Elsi-
nore
" Anthony J (Margt) cigars 307 W 7th h1030
Woodlawn av
" Aug (Irene) comm mer h1233 Fairbanks av
" Aug student r1030 Woodlawn av
" Augustine r101 W Corry
" Augustine (Mary) clk h1903 Baymiller
" Bros (Chas and John) fruits 3061 Madison rd
" Chas (Cianciolo Bros) r Norwood
" Chas slsmn r3966 W 8th
" Frank fetywkr Morton Last Co r727 W Court
" Frank (Mary) presser A Nash Co h3966 W 8th
" Frank shoe repr r4013 Taylor av
" Fred (Mary) h821 Plum
" Fred (Augusta) h4013 Taylor av
" Fred J (Mary J) cigars 406 W 7th h3959 North
Clearose cir
" Ida clk r4013 Taylor av
" Jas (Angela) fruits h101 W Corry
" Jas J (Marion R) soft drinks 610 Plum h738
Clanora dr
" Jerome P (Clementine) wtchmn Walnut Hills
Dist Teleg Co h541 Dandridge
" John (Cianciolo Bros) r Norwood
" Jos (Margt) slsmn Mercurio & Dattilo h5322
Whetsel av
" Martin J (Leona L) fruits h908 York
" Mary r3966 W 8th
" Peter clk r3966 W 8th
" Rose C slsmn r1903 Baymiller
" Vincent (Agnes) lab h4326 Liston av
Ciardello Albert barber Emery Barber Shop r RD 2
Milford

**CIARDELLO**

- " Albert J buffer Realistic Permanent Wave Mach Co r RD 2 Milford  
 " Frank E lab Realistic Permanent Wave Mach Co r RD 2 Milford  
 Ciarnello Esther tchr r3310 Hardisty av  
 " Evelyn tchr r3310 Hardisty av  
 " John F (Beatrice) tailor h3310 Hardisty av  
 " Lillian tchr r3310 Hardisty av  
 " Wm tchr r3310 Hardisty av  
 Ciavola Virginia dmnstr Pogue's r Newport Ky  
 Ciccarella Anthony shoewkr Krippendorf-Dittmann Co r604 North  
 " Frank h521 E 12th apt 2  
 " Jos D (Mary) slsmn J H Blank & Co h414 E 12th apt 2  
 Cicco Eug (Bertha E) slsmn h1616 Main  
 " Roy L (Helen R) driver h134 E Clifton av  
 Ciccone Anthony (Carmella) formn C&ORyCo h 1821 Forbus  
 " Josephine M mach opr r1821 Forbus  
 " Wm A carp hlpr C&ORyCo r1821 Forbus  
 Ciccullo Everist (McMillan-Dover Service) r2405 Boone  
 Cichowski Jos F (Dorothy N) clk h569 Rosemont av  
 Cico Roy L driver Paper Hanging & Painting Serv Co  
 Ciconia Felix R (Nancy E) formn Huenefeld Co h 2534 Riverside dr  
 Ciegelmeier Alf B (Mada L) lmrwrkr h4101 Eileen dr  
 Ciener Emanuel L eng US Eng r919 Avondale av  
 " Joan dental asst United Jewish Soc Agencies r919 Avondale av  
 " Jos J (Pauline; Reliable Merchandise Co) h919 Avondale av  
 Ciesek Inez dietitian r713 Oak  
 Cifarelli Barbara sten r21 W 14th  
 " Nellie Mrs smstrs r24 W 14th  
 " Nina student r24 W 14th  
 Cigar Makers Co-Operative Co Fred G Schnabel pres Horace Butz v-pres Otto L Knopf sec Henry Huene Meyer treas rear 1929 Race  
 Cigarmakers' Union No 4 John Witte sec meets 1st Friday each month 1411 Walnut  
 Cigolotti Secondiano (Clara) carp h3452 Burnet av  
 Cilkner Maurie slsmn r220 E 6th  
 Cimaglia Dominick (Adelina) spl agt NY Life Ins Co r Norwood  
 " Eglia clk Fair Store Co r Norwood  
 " Faustina (Antoinette) tailor h2866 Markbreit av  
 " Vincent tailor r2866 Markbreit av  
 Cimino Dominic J lawyer 1300 Fountain Square bldg r4684 Loretta av  
 Cimmarosti Danl (Rose) lab City Div Property Mctc r2162 Florence av  
 Cinaudagraph Corp Robt E Cooper rep sound equip 1021 Main  
 Cincer Clarence fdr HCCo r Bellevue Ky  
 Cincinnati Academy of Cosmetology & Hair Dressing (Mary J Knoppe) 439 Race R401-05  
 " Academy of Drama & Dance Laura L Frazer mgr 529 Walnut R300  
**CINCINNATI ADVERTISING PRODUCTS CO, G F Mattman Pres-Treas, Alfred T Kreimer V-Pres, Robert J Rohde Sec, Barbara M Stoffel Asst Treas, Mfrs of Glass, Advertising Globes and Signs, Crystal Bent Fyart and Fyart Structural Glass, 3266-80 Beekman, Tel Kirby 4900**  
 " Aerie No 142 (FOE) Aug R Schwartz sec meets every Tuesday evening 1115 Walnut  
 " Air Conditioning Co Wm H Hinsch pres-treas Arth W Radtke v-pres-sec 224 E 6th  
**CINCINNATI AIRCRAFT SERVICE (Elmer and Mel Schmidt), Charter Plane Service, Day and Night Service to Any Point, Airplane Sales and Service, Approved Repair Station No 228, Flying Instructions by Licensed Instructors, Distributors of Stinson and Aeronca Planes, Turkey Bottom rd at Davis la, Tel East 2580 (For further information see page 5 Buyers' Guide)**  
**CINCINNATI ALTENHEIM, Edw W Hake Pres, H A Heister Treas, Lillian M Wolf Sec, Harry W Finke Supt, Burnet av and Elland av, Tel Avon 1143**  
 " Anti-Tuberculosis League G V DeVoist supt 312 W 9th R39  
 " Apartments 2570 Madison rd  
 " Armature Exchange (Robt L Stith) 1904 Elm  
 " Art Club Arth L Helwig pres Chas W Schlapp sec-treas 527 E 3d  
**CINCINNATI ARTISTIC WROUGHT IRON WORKS, Bernard Schaefer Sr Pres-Treas, Bernard Schaefer Jr V-Pres, Rudolph B Schaefer Sec, Manufacturers of Lighting Equipment, Wrought Iron Fixtures and Church Decorations, Iron Fences, Railings and Gates, 2941 Eastern av, Tel East 5429**  
 " Association for the Welfare of the Blind Chas Kuhn pres-treas Erwin Marx v-pres Fred W Hinkle sec Calvin S Glover exec sec broom mfrs 1548 Central pkwy

**CINCINNATI ASSOCIATION OF CREDIT MEN,** Otto E Dreutzer Pres, Wm A Kroger and Arthur L Moler V-Pres, John G Gutting Treas, Harry W Voss Sec-Genl Mgr, Credit Service for Wholesalers, 720 Temple Bar Bldg, Tel Cherry 3841  
 " Association of Ink Manufacturers Carl A Huether sec Hotel Metropole

**CINCINNATI ATHLETIC GOODS CO INC,** Clarence L Lavery Pres, Boyd B Chambers V-Pres, Lee A Hallerman Sec-Treas, Sporting Goods of Every Description, 641 Main, Tels Cherry 4768-4769  
 " Auction Co Louis W Lucas pres Robt M Lucas jr v-pres Marie Lucas sec-treas 5 W Pearl  
 " Auto Parts Co Jos Epstein mgr 943 and 1018 W 9th

" Auto & Truck Parts Co Geo J Finegold pres Jos J Epstein v-pres-treas Hannah B Chambers sec auto parts 1120 W 9th

**CINCINNATI AUTOMOBILE CLUB,** Frank Switalski Exec V-Pres-Genl Mgr, W Central Parkway se cor Race, Tel Cherry 4900 (For further information see page 9 Buyers' Guide)

**CINCINNATI BAG CO (J Chas McCullough Seed Co), Dealers in New and Second Hand Cotton Seamless Seed or Grain Bags, All Sizes, 230-232 E 4th, Office and Warehouse cor 3d and Eggleston av, Tel Parkway 2600**

" Bakers' Supply Co Frank R Brown pres-treas Mrs Virginia E Brown v-pres Wm Plohr sec 206 E Pearl

" Ball Crank Co Reamy E Field pres C M Doiseau and Richd P Field v-pres Jacob B Frech sec-treas lubricating devices end Disney

**CINCINNATI BANK & TRUST CO, Geo A Schulze Pres, L E Guntrum and Ray J Hillenbrand V-Pres, A H Shoenberger Sec, W J Schatz Cashier, S E Reilly and Wm A Schmuelling Asst Cashiers, Frank M Tatman Trust Officer, 2155 W 8th at State av, Tels Wabash 0830-0831-0832 (For further information see right bottom lines and page 16 Buyers' Guide)**

" Bar Fixture & Equipment Co (Wm H Collins) 1600 Central av

**CINCINNATI BASEBALL CLUB CO, Powel Crosley Jr Pres, Warren C Giles V-Pres-Genl Mgr, Thomas M Conroy Sec-Treas, 307 Vine, Tel Main 1248**

**CINCINNATI BELTING CO, Henry Stagnaro Pres, Arth J Stagnaro Treas, Belting and Supplies, 203 Main, Tel Main 4647**

" Better Business Bureau Inc Karl T Finn pres-mgr 715 Chamber of Commerce bldg  
 " Bible Seminary Rev Warren H Smith bursar 951 Chateau av

**CINCINNATI BICKFORD TOOL CO, Aug H Tuechter Pres-Genl Mgr, G P Gradoff V-Pres-Treas, Ozni E Schauer Sec, Metal Drilling Machinery 3220 Forrer, Tel Melrose 2030**

" Biological Laboratory (Douglas Goldman) 605 Provident Bank bldg  
 " Birthday Club meets 2d Tuesday each month 1029 Freeman av

" Board of Trade Inc Albert A Heile pres R E Rife 1st v-pres Geo A Nieman 2d v-pres H H Mueller sec W J O'Connell treas 1310 Chamber of Commerce bldg

" Boxing & Wrestling Commission Wm A Goebel sec 4 W 7th R62  
 " Brief Case Co (Chas Asimus) leather gds 216 Vine 3d fl

**CINCINNATI BRUSH MFG CO, Albert L Ungerbuehler Pres, Edw J Wagner V-Pres, Richd Senior Sec, E C Tremayne Treas, Brush and Mop Mfrs, 2019 Central av, Tels Main 0370-0371**

" Buckle Co (Fred H Wiethorn) 4 W Central pkwy 3d fl

**CINCINNATI BUILDERS SUPPLY CO, John M Stoner Pres, Robert P Harkness V-Pres, Lawrence G Wilde Sec-Treas, All Kinds of Building Material, 209 E 6th, Tel Cherry 7600**

" Builders Supply Co (br) Melish av ne cor Stanton av

**CINCINNATI BUILDING OWNERS & MANAGERS ASSOCIATION INC, Albert R Streatman Exec Sec, 702 Fountain Square Bldg, 505 Walnut, Tel Main 1513**

**CINCINNATI BUILDING TRADES CREDIT ASSOCIATION, Jacob F Steinkoenig Exec Sec, 604 Southern Ohio Bank Bldg, Tel Cherry 0210**

" Bureau of Governmental Research Inc Chas O Rose pres Thos M Geoghegan and Paul Mooney v-pres Chas W Dupuis treas Mrs Ruth P Schroth sec 812-14 Race

" Business Women's Club Dorothy E Pluckebaum pres Mrs Eliz McIlbain and Mrs Alice E McLaughlin v-pres Marion B Brogan recording sec Louise Haigh corres sec Eva Everist treas 425 E 4th

**TERMITES****INSULATION**

All Work Guaranteed by a Company over Forty Years in Business

**Threeway TERMITE Control Co.****EXCLUSIVE TERMITE SPECIALISTS**

For Further Information See Page 51 Buyers' Guide

**CINCINNATI BUTCHERS SUPPLY CO, Herman C Schmidt Pres, Oscar C Schmidt, Wm C Schmidt and C Oscar Schmidt Jr V-Pres, M A Schmidt Sec, F L Wuest Treas, Wm R Marquardt Asst Sec, Albert J Apfel Asst Treas, Mfrs of Packing House and Rendering Machinery and Equipment, Sausage Machinery and Dealers in Tools and Equipment, Helen and Blade off Vine, Elmwood Place, Cincinnati**

**CINCINNATI CAKE & SPECIALTY CO, Russell Willenborg Pres, A J Ackerman V-Pres, Mrs Ruth L Willenborg Sec-Treas, "Shur Good" Crackers, Cookies and Pretzels, 208-210 Race, Tels Main 3764-3765**

" Camp No 63 (WOW) 709 Elm Hall D  
 " Cap Co Harry M Stuhlberg pres Louis Stuhlberg v-pres Howard Stuhlberg sec-treas cap mfrs 15 W 6th 4th fl

" Car Foremen's Assn John Rauscher pres Jos R Fanning sec 517 W 3d R409  
 " Catholic Mausoleum Co John W Vester pres Harry J Gilligan sec-treas 22 W 9th

" Catholic Women's Assn Margt A Cash pres Eliz Dolle and Louise de Montluzin v-pres Blanch McHugh corres sec Mrs Rebie Enneking recording sec Anna M Shawbaker exec sec Mrs Irene A Dornheggen treas 518 E 4th

**CINCINNATI CEMENT PRODUCTS CO, Thos P Hackett Pres, E A Bagge Treas, D T Hackett Sec, Plain and Ornamental Cast Stone Building Trimmings, 2022 Dana av, Tel Melrose 2566**

**CINCINNATI CHAMBER OF COMMERCE, Wm F Wiley Chairman of the Board, Walter F Eberle Pres, Morris Edwards Exec V-Pres, Harvey H Miller 1st V-Pres, Thos J Davis 2d V-Pres, C Vivian Anderson Sec, Bolton S Armstrong Treas, Fred B Mitchell Asst Sec-Treas, Louis J Henkel Bldg Mgr and Auditor, 105 W 4th, Tel Parkway 3300 (For further information see page 7 Buyers' Guide)**

" Chapter No 2 (RAM) John C Wilson sec meets 2d Fridays Masonic Temple  
 " Chapter No 101 (Women of Mooseheart Legion) 810 Plum

" Chapter No 484 (OES) Mrs Elzora Heil sec meets 1st and 3d Wednesdays each month Calhoun sw cor Clifton av  
 " Chapter (Order of DeMolay) meets 1st and 3d Fridays Masonic Temple

" Chapter (Rose Croix) Dudley O Cross sec meets on notice Masonic Temple  
 " Checker Cab Co Inc Dennis L Walsh pres Edw J Bethel v-pres Carl C Lemperle jr sec-treas 900 Walnut

" Chess Club Roger B Baxter sec 1202 Mercantile Library bldg  
 " Chiropody Supply 111 E 5th 2d fl

" Cigar Box Co (Edw J Buller) 430 Oliver  
 " Cigar Co Lewis H Katz pres Harry W McLaughlin v-pres Abr G Katz sec-treas 1002 Broadway

" Cigar & Tobacco Credit Bureau Robt K Chapman mgr 229 E 6th R92  
 " Cigarette & Vending Machine Co Pascal Schwartz pres Loretta S Wientjes v-pres Wm S Schwartz sec-treas 308 W 7th

" Circle No 76 (Ladies GAR) meets every 2d Monday of each month 1225 Elm

**CINCINNATI CITY DIRECTORY, Williams Directory Co Publishers, 705 Reakirt Bldg, Tel Main 3866 (For further information see page 107 Buyers' Guide)**

" City News Bureau 112 Southern Ohio Bank bldg

**CINCINNATI—CITY OF CITY HALL, Central av, Plum, W 8th, W 9th, Tel Cherry 5300**

" Art Museum Walter H Siple director Eden Park Art Museum Assn Eden Park  
 " Art Museum Cafeteria Eden Park  
 " Attendance Dept, Public Schools, Elmer Nocka supervisor of attendance 216 E 9th 2d fl

" **AUDITORS OFFICE, Henry Uerner Auditor, 248 City Hall, Tel Cherry 5300**

" Bailiff's Office (Municipal Court) Julius Mund bailiff 125 Court House

" Board of Administration Health Dept 238 City Hall

## CINCINNATI—CITY OF—Contd

**BOARD OF COMMISSIONERS OF THE SINKING FUND OF CITY SCHOOL DISTRICT,** G Andrews Espy Pres, Clifford R Wright V-Pres, Henry W Merland and Wm H Frersing Members, Mrs Jessie B Brown Sec, Arnold E Majowsky Asst Sec, Ethyl Stockum Clerk 206 City Hall, Tel Cherry 5300

**BOARD OF EDUCATION,** Business Department, Robt W Shafer Mgr 511 W Court, Tel Cherry 2903

**BOARD OF EDUCATION,** Bureau of Child Accounting, Margaret M Daly Chief, Samuel W Fogle Asst to Chief, Roland Staimetz Census Supvr, 216 E 9th, 3d fl, Tel Parkway 5085

**BOARD OF EDUCATION OF THE CITY SCHOOL DISTRICT OF THE CITY OF CINCINNATI,** Wm Mietenkoetter Jr Treas and Clerk, 216 E 9th, 7th fl, Tel Parkway 5085

**Board of Education Vocation Bureau** M Edith Campbell director 216 E 9th 2d fl

**BOARD OF EXAMINERS OF MOTION PICTURE OPERATORS,** Amos H Kelley Pres, Garland C Jones and Jos Smith Members 328 City Hall

**BOARD OF EXAMINERS OF PLUMBERS,** Robt Carroll Jr Chairman, Ralph W Oilphant Sec, Albert E Squires and Steph E Nolan Members 328 City Hall, Tel Cherry 5300

**BOARD OF HEALTH,** Wm Muhlbreg Pres, Richd S Austin V-Pres, John M Cronin, Sol H Freiberg, Parke G Smith Members, Carl A Wilzbach Health Commissioner 238 City Hall, Tel Cherry 5300

**BOARD OF PARK COMMISSIONERS,** Irwin M Krohn Pres, Fred W Hinkle V-Pres, F C Adams V-Pres, John K Rose Executive Sec, John W Tait Supt, 2005 Gilbert av, Tel Woodburn 6628

**Board of Park Commissioners (garage)** 1318 Central av

**BOARD OF TRUSTEES OF THE RETIREMENT SYSTEM,** Cecil H Gamble Chairman, Willard H Ortman Vice-Chairman, C O Sherrill, James G Stewart, Willis D Gradison, Leonard J Hanlein, Walter V Majowsky, Henry Urner Sec 248 City Hall, Tel Cherry 5300

**BUREAU OF GENERAL FOODS AND SANITATION,** Jacob S Shuey Chief Insp 238 City Hall, Tel Cherry 5300

**BUREAU OF MEAT AND DAIRY INSPECTION,** Jos H Batsche Chief Insp 238 City Hall, Tel Cherry 5300

**Bureau of Nursing** Mrs Louise K Tooker supt 238 City Hall

**Bureau of Social Service** Miriam H Glanzberg supvr 2d fl Armleder bldg 12th and Central pkwy

**Bureau of Vital Statistics** 238 City Hall

**Central Bureau for Local Homeless J Harrison Stein** supvr in chg 411 Lincoln Park dr

**Children's Home** John B Ascham exec v-pres 5054 Madison rd

**CITY PLANNING COMMISSION,** Alf Bettman Chairman, Gordon C Beck V-Chairman, Albert D Cash, Irwin M Krohn, Henry J Pfester, Harvey L Shepard, C O Sherrill Members, Myron D Downs Eng and Sec 224 City Hall, Tel Cherry 5300

**CIVIL SERVICE COMMISSION,** Cecil H Gamble, John J Hurst and Jas Morrison Commissioners, Walter J Majowsky Personnel Director and Civil Service Sec, 260 City Hall, Tel Cherry 5300

**CLERK OF COUNCIL,** John C Brennan Clk, Chas R McHugh Asst Clk 308 City Hall, Tel Cherry 5300

**Comfort Station** E 5th cor Vine and E 5th cor Walnut

**COMMISSIONER OF ASSESSMENTS,** Clifford J Brandt Comr, 200 City Hall, Tel Cherry 5300

**Commissioner of Buildings** Clifford M Stegner 328 City Hall

**COUNCIL,** James G Stewart Mayor, Edw N Waldvogel V-Mayor, Albert D Cash Pres Pro Tem, Nicholas Klein, Russell Wilson, Chas P Taft, Willis D Gradison, Herbert S Bigelow and John M Molloy Members 300 City Hall

**Crime Bureau** Major Emmett D Kirgan supt 26 City Hall

**DEPARTMENT OF LAW,** John D Ellis City Solicitor, 214 City Hall, Tel Cherry 5300

**DEPARTMENT OF PUBLIC SAFETY,** Division of Buildings, Clifford M Stegner Comr 328 City Hall, Tel Cherry 5300

**Department of Public Safety** Division of Public Welfare Omar H Caswell commissioner 411 Lincoln Park dr

## CINCINNATI—CITY OF—Contd

**DEPARTMENT OF PUBLIC UTILITIES,** Edgar D Gilman Director 134 City Hall, Tel Cherry 5300

**DEPARTMENT OF PUBLIC UTILITIES,** Arthur C Kemner Supt 2401 Concord

**Department of Public Welfare** Employment Consultation Div Theo W Wood mgr Central pkwy sw cor W 12th

**Department of Public Welfare** Surplus Commodities Div Albert L Burke mgr Central pkwy sw cor W 12th

**DEPARTMENT OF PUBLIC WORKS,** J Eug Root Director 104 City Hall, Tel Cherry 5300

**Department of Public Works** Division of Property Maintenance (repair shop) 416 George

**DEPARTMENT OF SAFETY,** Harry J Wernke Director 106 City Hall, Tel Cherry 5300

**Distribution of Commodities** Frank Ostendorf mgr 956 Martin

**DIVISION OF FIRE,** Barney J Houston Chief 108 City Hall, Tel Cherry 6700

**DIVISION OF HIGHWAYS,** Henry H Kranz City Engineer, 316 City Hall, Tel Cherry 5300

**DIVISION OF HIGHWAY MAINTENANCE,** Dept of Public Works, Chas E Brokaw Supt, 3d fl City Hall, Tel Cherry 5300; Asphalt Plant 2140 Florence av; Sewer and Structural Depts 3234 and 3241 Cormany av, Garage and Warehouse 7202 Lebanon; Storage and Repair Bldg, Cormany av n of Bates av

**DIVISION OF POLICE,** Col Eug T Weatherly Chief of Police, Bsmt City Hall, Tel Cherry 2636, Patrol Station No 2 23 W 2d; Third Dist Station 3201 Warsaw av, Patrol No 4 748 W 4th

**DIVISION OF PROPERTY MAINTENANCE,** Edwin W Potts Supt, 3d fl City Hall, Tel Cherry 5300

**DIVISION OF RECORDS,** John H Marvin Supt 345 City Hall, Tel Cherry 5300

**DIVISION OF REPRODUCTION OF PURCHASING AGENT,** Leonard W Sparkes Formn 4th fl City Hall

**DIVISION OF SEWERS,** W E Restemeyer Asst Engineer 3d fl City Hall, Tel Cherry 5300

**DIVISION OF WASTE COLLECTION,** Ralph C Taylor Supt 3d fl City Hall, Tel Cherry 5300, Plant 3210 Cormany

**Findlay Market** W Elder bet Race and Elm Fire Department—(See Division of Fire)

**FIRE PREVENTION BUREAU,** Louis G Schraf-fenberger Supt, 112 City Hall, Tel Cherry 6700

**FIRE SIGNAL SERVICE,** Chas Shelley Jones Superintendent Eden Park

**Garages** 23 W 2d and 3516 Vine  
**GENERAL HOSPITAL,** Henry N Hooper Supt, Burnet av nw cor Goodman, Tel University 3100

**Health Center** Harry J Wittenberg phys in chge 312 W 9th

**Health Clinic** Drew Purdam phys in charge 916 Poplar

**Krohn Irwin M Conservatory** Eden Park

**LABORATORY BOARD OF HEALTH,** Otto P Behrer Chf Bacteriologist 234 City Hall

**Library (Bd of Education)** Ella J Wilson Librarian 216 E 9th 4th fl

**MANAGER,** C O Sherrill 150 City Hall, Tel Cherry 5300

**Markets, Weights and Measures** Isaac VanCleeff supt Sixth Street Market House

**MAYOR,** Jas G Stewart, 150 City Hall, Tel Cherry 5300

**Medical Bureau** 238 City Hall

**METROPOLITAN HOUSING AUTHORITY,** Geo Garties Dir, 104 W 4th R1001

**MUNICIPAL COURT CLERK'S OFFICE,** Elmer F Hunsicker Clerk, Alex Patterson Asst Clerk 126 City Hall, Tel Cherry 5300, and 329 Court House

**MUNICIPAL COURT CRIMINAL BRANCH,** Hon Saml W Bell Presiding Judge, Wm D Alexander, A L Luebbers, Geo E Febbs, Wm E Handley, Clarence E Spraul and Otis R Hess Judges 126 City Hall

**MUNICIPAL REFERENCE BUREAU,** Nellie J Rechenbach Librarian, 244 City Hall, Tel Cherry 5300

**Police Department (See Division of Police)**  
**Police Radio Station** WKDU Julian Bronson chf radiotrician Eden Park

**PROBATION DEPARTMENT** MUNICIPAL COURT, Mrs Cecil Woodberry Probation Officer, David L Daley Asst Probation Officer 226 City Hall, Tel Cherry 2636

**PROSECUTING ATTORNEY'S OFFICE,** Robt J Paul Attorney 120 City Hall, Tel Cherry 5300

## CINCINNATI—CITY OF—Contd

**PUBLIC LIBRARY,** Board of Trustees, James A Green Pres, Frank S Bonham V-Pres, Geo F Eyrich Sec, Agnes Hilton Treas, Fredk W Schwenk, Mrs Ina W Broeman Members, Chalmers Hadley Librarian, Clarence L Stanley Exec Sec, ws Vine bet 6th and 7th Tel Parkway 2550, Public Documents 617-19 College; Branches: Avondale, Reading rd se cor Mann pl; Bond Hill, 1703 Dale rd; Camp Washington, 3002 Colerain av; Chevrolet, 3727 Glenmore av; Cleves, Miami Township Hall; Clovernook, Clovernook Home for the Blind, Hamilton av, North College Hill; College Hill, College Hill School, Cedar av; Cummins-ville, 4219 Hamilton av; Dayton Street, 924 Dayton; Douglass, Douglass School, Aims pl sw cor Chapel; East End, Eastern av nw cor Donham av; Elmwood Place, Town Hall, Elmwood pl; Glendale Community House, Sharon av and Willow; Grant, 16 E McMillen av; Green Hills, Green Hills Community House; Harrison, Town Hall, Harrison Hartwell, 127 Hartwell av; Hyde Park, 2747 Erie av; Lockland, 109 Mill; Madisonville, 4830 Whetsel av; Mariemont, Recreation Bldg, Mariemont; Mt Healthy, 7608 Hamilton av; Mt Washington, 2136 Beachmont av; North Cincinnati, Vine ne cor Daniels; Norwood, Montgomery av and Weyer av; Oakley, 4033 Gilmore av; Overlook, 4901 Rellum av; Pleasant Ridge, 6233 Montgomery Pike; Price Hill, Warsaw av se cor Purcell av; Reading, 147 Benson, Reading, O; Saylor Park, 106 Monitor av; StBernard, High School, Tower av; Stowe, Harriet Beecher Stowe School Bldg, 7th and Barr;

Walnut Hills, Kemper Ia sw cor Locust; West End, W 8th ne cor Glenway av; Westwood, Epworth av sw cor Montana av; Winton Place, Winton Place School, Winton rd se cor Hand av; Wyoming, Springfield Pike and Worthington av

**PUBLIC RECREATION COMMISSION,** Max Hirsch Pres, Phil E Ziegler V-Pres, Mrs Alice D Bradford, Edwin G Becker, Fred W Hinkle Members, Tam Deering Director, 114 City Hall, Tel Cherry 5300, Maintenance and Construction Eden PumpHouse, Baseball Headquarters, Deer Creek Common, Golf Headquarters, Avon Field

**Public Recreation Commission** Chesapeake & Ohio Community Center and Playgrounds 665 W 4th

**Public Recreation Commission** Construction Headquarters Unit Geo W Winters supt of service 2145 Winchell av

**Public Recreation Commission** Warehouse 748 W 4th

**Public Work Relief Program** field office Suslo Matson supvr Gest nw cor Harriet

**PURCHASING DEPARTMENT,** Harry F Wagner Purchasing Agt, 162 City Hall, Tel Cherry 5300

**Sixth Street Market** House W 6th bet Plum and Central av

**Street Cleaning Dept** Wm Burnett supt 23 W 2d Superintendent of Markets, Weights and Measures office Isaac VanCleeff supt W 6th bet Plum and Central av

**Superintendent of Public Schools** Claude V Courter supt 216 E 9th 6th fl

**TRAFFIC BUREAU,** Geo H Hertenstein Senior Clerk, 158 City Hall, Tel Cherry 5300

**Traffic Safety Council** John C Maish executive sec 209 City Hall

**TREASURER'S OFFICE,** Bert Lohman Treas, 204 City Hall, Tel Cherry 5300

**TRUSTEES OF THE SINKING FUND,** G Andrews Espy Pres, Clifford R Wright V-Pres, Henry W Merland and Wm H Frersing Members, Mrs Jessie B Brown Sec, Arnold E Majowsky Asst Sec, Ethyl Stockum Clk, 206 City Hall, Tel Cherry 5300

**VICE MAYOR,** Edw N Waldvogel 150 City Hall Visiting Teachers Division of Cincinnati Public Schools Ethel Reynolds director 216 E 9th 4th fl

**WATER DEPARTMENT,** Carl A Eberling Supt, Michl F Hoffman, Ralph E Duhme Asst Supts, 140-44 City Hall, Tel Cherry 5300; Pumping and Filtration Station ss Gotham pl at California av; Main Pumping Station 2545 Eastern av; Western Hills Pumping Station 1646 Queen City av; Inspection, Repair, Meter and Garage 421 Central av

**Water Works** Garage Clyde Bruck formn 421 Central av

**WELFARE DEPARTMENT,** Miriam H Glanzberg Supervisor of Social Service, Central Parkway sw cor W 12th

**Work House,** Anthony M Sauer supt 3208 Colerain av

**Yards** Henry Hensten supvr 415 E 8th

**ZONING BOARD OF APPEALS,** Russell M Easton Pres, Geo W Nichols V-Pres, Walter H Dohert Engineer-Sec, Clifford M Stegner, Irvin M Krohn and Louis L Meyer Members, 328 City Hall, Tel Cherry 5300

- Cincinnati Clearing House Assn Dennison Doble mgr 403 First Natl Bank bldg
- " Clock & Instrument Co Harry Weiss pres Atla Murray v-pres Bertram G Hull sec-treas 1115 York
- CINCINNATI CLUB INC, J C Richardson Pres, Charles A Pedretti 1st V-Pres, Fred G Dethlefs 2d V-Pres, Paul E Mertz Sec, Harry W Bauer Treas, Frank H Rolfes Exec V-Pres, Garfield pl ne cor Race, Tel Cherry 7000**
- " Club of Printing House Craftsmen Walter E Sooy pres lobby Alms Hotel
- " Coal Co (Jas S Wilson) ss Langdon Farms rd 1 e Penn RR
- " Coffin Co Albert R Betts pres Raymond Betts v-pres Otto L Feckkamp sec and genl mgr 1020 Richmond
- CINCINNATI COLLEGE OF EMBALMING, Established 1882, Chas O Dhouau President, A P Clark Business Manager, Robert H Dhouau Assistant Business Manager, Chas J Dhouau Registrar, 3202 Reading rd, Tels University 3240-3241**
- CINCINNATI COLLEGE OF PHARMACY, Established 1850, Fred S Kotte Pres, Dr Walter R Griess Dean, 423 W 8th, Tel Parkway 0230**
- " Color Co Carl J Deifel pres R Wm Ballmeyer v-pres Herbert Trefzger sec Geo L Bieler treas paints 120 E Court
- " Commandry No 3 (KT) Harry C Roberts recorder meets 2d Monday of each month Masonic Temple
- " Committee to Defend America by Aiding the Allies Russell Wilson chairmn 617a Vine
- " Company of Jehovah's Witnesses Wm Arand company servant 110 E 8th
- " Company of Jehovah's Witnesses Pioneer Home John C Rainbow mgr 835 Hutchins av
- " Concession Co Chas J Beal pres Frank O Rack v-pres Wm J Manley sec-treas Erkenbrecher av ne cor Vine
- CINCINNATI CONSERVATORY OF MUSIC, Bertha Baur Pres Emeritus, Robt A Taft Chairman of the Board, Philip Wyman Pres, John J Rowe V-Pres, John A Hoffmann Director, Geo H Klumeyer Mgr, Highland av se cor Oak, Tel Avon 7800 (For further information see right side lines and page 97 Buyers' Guide)**
- " Construction Co (Wm E Sebel) bldg contrs 811 Atlas Bank bldg
- " Constructor The Jesse A Higgins editor 903 Times-Star Tower
- " Cooks & Pastry Cooks Union No 177 Fred H Rasser business agt 1015 Vine R514
- CINCINNATI CORDAGE & PAPER CO, A T Nesbitt (Dayton O) Pres, Don Nesbitt (Dayton O) V-Pres, E F Evans Sec, R Gale Evans Treas, 401 Reakirt Bldg, Tel Parkway 2008**
- CINCINNATI CORNICE WORKS (Leonard M Neabrey), Tin, Tile, Slate and Gravel Roofing 510-12 W Court, Tel Cherry 5981**
- " Council No 1 (R&SM) Harry C Roberts recorder meets 2d Friday of each month Masonic Temple
- " Council No 2 United Commercial Travelers of Am Alf Zeidman sec meets 1st Saturday each month 2728 Vine
- " Council No 82 Jr OUAM Robt H Whitefoot sec meets 2d and 4th Fridays each month 2728 Vine
- " Council No 263 Royal Arcanum Fred Miller sec meets 2d and 4th Thursdays each month 2728 Vine
- " Country Club Wm F Wiley pres Fredk L Allen v-pres Mark Upson sec Robt A Cline treas ns Grandin rd e of Madison rd
- CINCINNATI CREDIT CO, R K Chapman Mgr, Cincinnati's Largest Credit Bureau 92 Duttonhofer Bldg, Tel Main 3394 (For further information see right top lines and page 36 Buyers' Guide)**
- CINCINNATI CREMATION CO, Edw J Wuest Pres, Otto Dieckman and Frank S Krug V-Pres, Arth J Schmitt Sec, Charles Bohrer Asst Sec, Geo Schraffenberger Treas, Office and Crematory 525 Dixmyth av, Tel University 1021**
- " Cut Flower Exchange Inc J Alex Ostendarp pres Herbert R Ostendarp v-pres J Alex Ostendarp sec-treas 15 W 3d
- " Cutting Die Co (J A Scarlett, John R Corbett) 436 E 2d
- " Daily Market Reporter (Wm Paulus) 127 E 3d R4
- " Daily Newspapers Publishers Assn Wm A Ahrens ex sec 638 Enquirer bldg
- " Dairy Supply Co (Kath J Madden) 347 E 3d
- " Dental Society Paul H McMullen exec sec 690 Union Central Life Bldg Annex and 24 E 6th R508
- CINCINNATI DEPENDABLE MOTORS INC, James H Pennington Pres, James R Clark V-Pres, Harry H Heidt Sec-Treas, Distributors of Dodge and Plymouth Automobiles and Dependable Used Cars 1401 Reading rd, Tel Cherry 4520**
- " Dependable Motors Inc used cars 1400 and 1600-08 Reading rd
- CINCINNATI**
- " Die Casting Co The (S Fred and Jos L Kemper) 2119 Spring Grove av
- " Display Service Arth L Theler mgr 311 Sou Ohio Bank bldg
- " Doctors Building Co Morris Wasserman resident mgr 19 Garfield pl 3274
- " Doll Co The (Jas and Anthony Berni) 313 E 12th
- CINCINNATI-EAGLE LITHOGRAPHING CO INC, Wm T Bossard Pres-Treas, Chas Butke V-Pres-Supt, Katherine McKeon Sec, Findlay se cor Providence, Tels Main 3404-0782 (For further information see page 87 Buyers' Guide)**
- " Economy Drug Co The Jos Schneider pres Jos M Lammert v-pres Edw J Hoffmann sec-treas 209 E Court
- " Electrical Association Eug P Zachman bus mgr 601 Chamber of Commerce Bldg
- CINCINNATI ELECTRICAL REPAIR CO (Albert A Threm and Stanley Threm), Electrical Contractors, Repairers of All Kinds of Electrical Machinery 612 Broadway, Tel Main 2183**
- CINCINNATI ELECTRICAL TOOL CO, R K LeBlond Pres, Richard E LeBlond V-Pres, A W Jacob Sec, Edward G Schultz Treas, Madison rd nw cor Edwards rd (Norwood), Tel Jefferson 0910**
- " Electrotyping Co Theo J Wiemeyer pres Frank Geiger v-pres Alphonse L Moorman sec John Wanger jr treas 3d fl Edwards bldg
- " Elevator Works (Fred N Myers, Harry C Ahlers, Jos D Quigley) 212-14 W 2d
- " Engineering Tool Co Wm H Vockell pres Jas W Vockell v-pres H Calmer Uihlein sec-treas 1241 Knowlton
- CINCINNATI ENQUIRER THE, Daily and Sunday, Estate of John R McLean Proprietors 617 Vine, Tel Parkway 2700 (For further information see backbone and page 99 Buyers' Guide)**
- CINCINNATI EQUITABLE FIRE INSURANCE CO, A Clifford Shinkle Pres, Cecil H Gamble, Chas J Livingood V-Pres, Albert C Hawes Sec-Treas, 105 Dixie Terminal Arcade, Tels Cherry 7752-7753 (For further information see top lines and page 68 Buyers' Guide)**
- " Federal Savings & Loan Assn Lawrence F Einspanier pres Lee R Weber v-pres Ross F Davis sec-mgr Guy E Forster treas 4310 Glenway av
- " Fire Dept Masonic Club Robt Rech sec meets 1st and 4th Saturdays 2728 Vine
- CINCINNATI FIRE UNDERWRITERS ASSN, Jos F Schweer Sec-Treas, 1509-10 Carew Tower, Tel Main 0034**
- " Firemens Union (Fire Fighters Assn) Capt John Finnerty sec meets 2d Wednesday each month 2728 Vine
- " Fixture Foundry Co Harry D Thomas (Newaygo Mich) pres Frank Zwinak v-pres Paul R Foote sec-treas restr fixtures 21 Main
- " Flexotile Floor Co (Otto Hirschfeld) 2963 Spring Grove av
- " Floor Co Inc Jas H Stoehr pres Robt A Stoehr jr sec-treas Eastern av sw cor Linwood av
- CINCINNATI FLY SCREEN CO, A H Shoemaker Chairman of the Board, S S Sheffield Pres, L T Milnor V-Pres, Wm R Collins Sec, Geo W Stevenson Treas, Metal and Wood Fly Screens, Zip-in-Frames Screens, Gest ne cor Evans, Tel Wash 0850 (For further information see page 53 Buyers' Guide)**
- " Food Products Co (Fred W Greenburg) whol gros 22 W 2d
- " Foot-Long Co (Wm Maltz, David Goldberg) sandwich mkr 9-10 Court-Ninth Arcade
- " Forging Co (Nicholas Paoella) blksmiths 318-22 E Front
- " Foundry Co (Geo C Euskirchen, Jas B Schumacher) 238 W Mitchell av
- " Free Day Nursery 222 Magnolia
- CINCINNATI FREE PRESS CO, Albert Guise and Joseph Grabsch Publishers, Only German Language Daily and Sunday Newspaper in Cincinnati, Subscription and Advertising Rates Upon Application 905 Vine, Tel Parkway 7750**
- CINCINNATI FROG & SWITCH CO THE, Manufacturers of Frogs, Switches, Crossings, Switch Stands, Rail Braces and Industrial Track Work, Beech at Highland av (Norwood), Tels Melrose 3440-3441**
- " Fruit & Extract Works (Emil I Mayer) 422 W 4th
- CINCINNATI FRUIT & PRODUCE CREDIT ASSN, Chas A Dickhaus Pres, Bennett A Behymer 1st V-Pres, Leonard Gentile 2d V-Pres, Michl F Candioto Treas, J Henry Kruse Sec, 27 W Front, R25-26, Tels Main 6710, Parkway 1846**
- " Furniture Renovating Co (Geo H Greulich) 816 Wade
- " Galvanizing Co Christian Schott pres Wm Schott v-pres Geo M Schott sec Louis Schott treas 4879 Spring Grove av
- " Garages Inc Robt P Goldman pres (office) 1616 Union Central Life bldg
- CINCINNATI GAS & ELECTRIC CO, Hubert C Blackwell Pres, Polk Laffoon V-Pres-Sec A C Moorhaus V-Pres, C G Eichelberger V-Pres, George F Brenner Treas, Alfred F Flocken Asst Sec, Raymond E Bachus Asst Treas, Wm H Zimmer Asst Treas, E 4th sw cor Main, Tel Main 2000 (For further information see back cover, left top lines and page 48 Buyers' Guide)**
- " Gas & Electric Co (Carthage District) 7509 Anthony Wayne av central heating plant bsmt Carrow Tower distrib office 645 W Front elec meter dept 1107 Central pkwy power plant 2219 Spring Grove av store dept ns W Front 1 w Rose whse 40 Central av and 1616 Madison rd West End Plant 645 W Front stations: 1641 Chase av 3029 Colerain av 2016 Dana av 2817 Eastern av 3450 Michigan av apt 1 614 Minnesota and 1217 Myrtle av
- CINCINNATI GASKET & PACKING CO (Frank Duttonhofer), Metal and Leather Gaskets of Various Types and Sizes, 1509-1511 Elm, Tel Parkway 5420**
- " Gear Co Soren J Sorenson pres Paul W Christensen v-pres Frank G Sorenson sec-treas 1825 Reading rd
- CINCINNATI GENERAL HOSPITAL, Henry N Hooper Supt, Burnet av nw cor Goodman, Tel University 3100**
- CINCINNATI GENERAL HOSPITAL CHILDREN'S CLINIC STA NO 2, 320 Woodward**
- " General Hospital Medical Library Eva G Kyle librarian Burnet av nw cor Goodman
- " General Hospital Nurses' Home Garnet I Bradley matron 3259 Elland av
- " General Hospital School of Nursing and Health Helen G Schwarz director Burnet av nw cor Goodman
- CINCINNATI GILBERT MACHINE TOOL CO, Chas E Gilbert Pres-Genl Mgr, W A Hudson Sec-Treas, Manufacturers of Radial Drills, Horizontal Boring and Drilling Machinery, 3366 Beekman, Tel Kirby 4815**
- CINCINNATI GOLD & SILVER REFINING CO, (Wm J Schwarz) Refiners, Assayers and Sweep Smelters, Office and Plant 204-06 Post Square, Tel Parkway 0944 (For further information see page 6 Buyers' Guide)**
- CINCINNATI GOOD WILL INDUSTRIES, E S Sawtelle Pres, Walter W Clippinger V-Pres, Leonard Garver Jr Sec, Warren J Dunham Exec Sec, Joseph T Brannon Mgr-Asst Treas, 904 Freeman av, Tels Cherry 5612 and Parkway 3145**
- " Grain & Hay Co Elmer H Heile pres Marcellus J Heile v-pres-sec Albert A Heile treas 10 Walnut
- " Graphic Art Engraving Corp Jack W Heinlein pres Edw H Jacks v-pres Frank Donovan sec-treas 220 W 4th R20
- " Grinders Inc (Division of Cincinnati Milling Co) Forrer nw cor Marburg av
- " Gymnasium Oscar A Frank pres 109 Shillito pl and ft Watson
- " H Hoffer E A Beneficial Assn Cemetery Sunset av nw cor W Liberty
- " Hardwood Lumber Co Ferdinand Bosken pres Wm J Bosken sec-treas 2824-36 Colerain av
- " Heating Co (Clarence G Tengquist) 2411 Gilbert av
- " Home Insulation (Elmer R McHugh) 301 Sycamore show rm 142 E 4th
- " Hotels Association Inc Francis T Martin counsel 3612 Carew Tower
- " Housewreckers Inc Oscar Kirschner pres-treas John W Cowell v-pres Stuart Fletcher sec 1244 Gest
- CINCINNATI ICE MFG & COLD STORAGE CO, Frank S Krug Chairman of Board, F Stanley Krug Jr Pres-Genl Mgr, Maurice L Galvin V-Pres, Chas W Dean Sec-Treas, Mfrs of and Dealers in Ice, Cold Storage for All Purposes 417 E Court, Tel Cherry 4817; Ice Delivery Office 1515 Linn, Tel Parkway 3148; Cold Storage, Tels Cherry 5172-5173 (For further information see right bottom lines and page 67 Buyers' Guide)**
- " Ice Pick & Tong Co (Michl Ackerman) blksmiths 118 Burrows
- CINCINNATI IGNITION CO (R J Hamlin), Automotive Electrical Equipment and Service, Generators, Carburetors, Fuel Pumps, Batteries and Tires 1107-1111 Race, Tels Parkway 7223-24**
- " Industrial Lenders Assn J F Early sec 703-06 Times-Star Tower
- " Ink Workers Union No 1 C L Watson sec meets every 4th Saturday 1015 Vine R506
- " Institute of Fine Arts Herbert G French pres Geo H Warrington v-pres Louis T More v-pres Lucien Wulsin sec W Howard Cox treas J M O'Kane bus mgr 519 Gwynne bldg
- " Insurance Agency Inc Thos E Wood pres-treas Leslie C Graham sec 2810 Carew Tower
- " Interchange Committee Jas T Grace chairmn Roy J Maston sec 517 W 3d R409





- CINCINNATI IRON FENCE CO INC, Orle LeBus** Pres, Frazier LeBus V-Pres-Treas, E E Franklin Sec, Ornamental Grille Work, Plain and Ornamental Iron Fence, Entrance Gates, Exterior and Interior Balcony, Porch and Stair Railing, Folding Gates, Wire and Iron Window Guards, Chain Link Fence, 3300-08 Spring Grove av, Tel Kirby 0506
- " Iron & Metal Co (Sidney M Hirschberg) 831 Temple Bar bldg
- " Joint Board Amalgamated Clothing Workers PO Box 225
- " Joint Car Inspection John Rauscher chf insp 517 W 3d R409
- " Junction Transportation Station 2d s 1249 W 6th
- " Kennel Club Inc lobby Alms Hotel
- " Kingham Trailer Sales Co (Harry G Hehman) 3253-69 Spring Grove av
- CINCINNATI LATHE & TOOL CO, Wm C Helndel** Pres, Manufacturers of Engine Lathes and Machine Tools 3207-11 Disney, Tel Melrose 1861
- CINCINNATI LAW LIBRARY, Edwin Gholson** Librarian, 6th Fl Court House, Tel Parkway 2200
- " Law Library Association Simeon M Johnson pres Morison R Waite v-pres Fred W Hinkle treas Jos S Graydon Jos C Dinsmore J Louis Kohl and Walter Schmitt trustees Oscar Stoehr clk Edwin Gholson librarian Vera Woeste asst librarian 6th fl Court House
- CINCINNATI LAW SCHOOL** (College of Law, University of Cincinnati), Merton L Ferson Dean, Nettie Birk Sec of Faculty, Clifton av, Burnet Woods Park, Tel University 8000 (For further information see page 34 Buyers' Guide)
- " Lawrenceburg & Aurora Motor Delivery Co John Drummy pres Mrs Otilia Drummy v-pres Wm Drummy sec-treas frt depot W 3d sw cor Baymiller
- " League for the Hard of Hearing Edw King pres Hildegard Ballau exec sec 24 E 6th 7th fl
- " League for the Hard of Hearing letter shop div 24 E 6th 7th fl
- " League of Women Voters Mrs Darrah Wunder sec Hotel Gibson R240
- " Liberty Loan Office Inc Isadore Koshover pres-treas Gilbert Koshover v-pres-sec 607 Central av
- " Literary Bureau (Ridley Wills, Wm C Klein) 8 Blymyer bldg
- CINCINNATI LITHOGRAPHIC CO, Wm T Bosard** Pres-Treas, Chas Butke V-Pres-Supt, Katherine McKeon Sec, Lithographing in All Its Branches and Printing 309-315 Findlay, Tel Main 3404 (For further information see page 37 Buyers' Guide)
- " Loan & Building Co Jacob Gels pres Albert W Goering sec Chas D Reichel treas 1704 Vine
- " Local Freight Agents Assn L S Middleton pres W Earl Ross v-pres Morgan S Matthews sec-treas 517 W 3d R409
- " Lodge No 1 Order of Hercules meets 2d and 4th Tuesday each month 709 Elm
- CINCINNATI LODGE NO 2, Loyal Order of Moose,** Jos E Sweeney Sec, Meets Every Tuesday Evening 810 Plum, Tel Parkway 4971
- " Lodge No 2 Shepherds of Bethlehem 1313 Vine
- " Lodge No 5 (BPOE) Harry O Roth mgr 140 W 9th
- " Lodge No 133 (F&M) Louis L Cahn sec meets 3d Thursday of each month Masonic Temple
- " Louisville & Lexington Motor Corp W Front sw cor Jones
- CINCINNATI MACHINERY & SUPPLY CO** (Thos and John Longo), Dealers in New, Used and Rebuilt Machine Tools and Supplies 217-19 E 2d, Tels Cherry 6443-6444 (For further information see page 94 Buyers' Guide)
- CINCINNATI MANUFACTURING CO, Albert H** Shoenberger Chairman of the Board, Saml S Sheffield Pres, L T Milnor V-Pres, Wm R Collins Sec, Geo W Stevenson Treas, Manufacturers of Metal Buildings Gest ne cor Evans, Tel Wabash 0850
- " Masonic Temple Co Jesse W Darling pres Geo R Landen 1st v-pres Edw C Skelton 2d v-pres Fred G Flatt sec Malcolm W McIntyre treas E 5th se cor Sycamore
- " Master Barbers Association No 191 meets 1st Thursday each month 709 Elm
- " Mat Co (I Benton Davidson) mat mfrs 105 W Court
- " Meat Packers Assn Chas W Riley jr sec-treas 2109 Union Central Life bldg
- " Merchandise Warehouses Inc Campbell S Johnston pres Ernest L Becker v-pres Chas E Wagner sec-treas 7 W Front br 11-17 E Front
- " Metalscrafts Inc Herman Maierjohn sec Ernst Wengler treas 1000 Evans
- " Metropolitan Housing Authority 104 W 4th R100
- CINCINNATI MILLING MACHINE CO, Fred V** Geier Pres, Walter W Tangeman and Sol Einstein V-Pres, Ferris M Angevin Sec, Philip O Geier Treas, Forrer nw cor Marburg av, Tel Melrose 5000
- CINCINNATI**
- " Milling Machine Lodge No 1913 Mike Misheff pres 1409 Walnut
- " Mine Machinery Co Edwin P Stenger pres-treas Nicholas M Salkover v-pres Armin O Bruestle sec 2980 Spring Grove av
- " Model Homes Co Wm A Stark pres Standish Meacham v-pres Harris Ginberg sec-treas real est 306 W 4th
- " Model Railway Club Julius Newbauer sec S 111 Union Term
- " Molding Co (Howard C Pendery) 2037 Florence
- " Mosaic & Tile Co (Michl C Cassini) tile contrs 1713 Vine
- " Motor Sales (Morris Walderman) used cars 328 Reading rd
- CINCINNATI MUSEUM ASSOCIATION, C J** Livingston Pres, Geo H Warrington V-Pres, Walter H Siple Director, Raymond E Motter Sec-Cash, Albert P Strietmann Treas, Art Museum Bldg, Eden Park, Tel Parkway 5204
- " Music Hall Assn Robt A Taft pres L Lincoln Mitchell v-pres Leo J Brumleve sec Thos M Conroy treas Chas W Bauer jr mgr 1211 Traction bldg and ws Elm bet Grant and 14th
- " Music Hall & Exposition Buildings ws Elm bet Grant and 14th
- CINCINNATI MUSICAL FESTIVAL ASSOCIATION, J H** Thuman Sec-Bus Mgr, 142 W 4th, 2d Fl, Tel Cherry 1038
- CINCINNATI MUSICIANS ASSOCIATION, Oscar** F Hild Pres, Volney L Hofmann Sec 206 Atlas Bank Bldg, 524 Walnut, Tels Cherry 0900-0901
- " Mutual Life Insurance Co Arth Miroff mgr 1015 Vine R518
- " National Farm Loan Assn 3129 Spring Grove av Newport & Covington Ry Terminal 53 E 4th
- CINCINNATI NEWS COMPANY THE, Raymond A** Grant Mgr, Magazines, Books, School Supplies and Stationery, Wholesale 127-129 Shillito pl, Tel Cherry 8220
- " Nite-Life Norman Harlan editor (semi-monthly) 504 Sou Ohio Bank
- " Numismatic Assn Chas H Thul sec coin collrs 2631 Hemlock
- " Observatory Elliott S Smith dir 3489 Observatory pl
- " Office Supply Co (Travis M Sasser) 303 Sou Ohio Bank bldg
- " Oil Jobbers Credit Association Robt K Chapman mgr 229 E 6th R92
- CINCINNATI OIL WORKS CO, H W** Burckhardt Pres, E J Bengert V-Pres-Director of Sales, W J Molony Sec-Treas, Mfrs and Jobbers of Oils and Gasoline 535 Eggleston av, Tel Parkway 0025
- " Optical Co (Geo H Fisher, Edw B Wlethorn) whol 403-04 Schmidt bldg
- " Over & Short Bureau Morgan S Matthews sec 517 W 3d R409
- " Packer The Arth L Miller mgr weekly newspaper 27 W Front R41
- " Paper & Woodware Co (Edw W and Wm H Kathman) 24 W 2d
- " Pattern Works (Wm Stock and Herbert Haskin) 206 Lawrence
- " Pencil Co 236 E 5th 4th fl
- CINCINNATI PETROL BURNER CO** (A M Danheiser, E P Ertel), Domestic and Industrial Oil Burners 314 Building Industries Bldg 626 Broadway, Tel Cherry 2440
- " Photo-Print Co (B Clyde Drake) 620 Main 2d fl
- " Photographers Assn 22 Garfield pl
- " Pipe Organ Co E A Reddick agt 534 Walnut
- CINCINNATI PLANER CO, C H M** Atkins Chairman, B B Quillen Pres, Geo Langen V-Pres, Geo D Walker Sec, Manufacturers of Planers, Vertical Boring Mills and Planer-Type Millers 3120 Forrer, Tels Jefferson 1910-11-12
- " Plasterers' Association No 1 of Cincinnati and Vicinity Paul Burger business agt 1414 Sycamore
- CINCINNATI PLATING & REPAIR CO** (Otto F Philippine, Geo J Laumann and Andrew Glaser), Plating and Repairing in All Their Branches 116 W Central pkwy, Tel Parkway 3446 (For further information see left side lines and page 104 Buyers' Guide)
- " Polyclinic Dr Travis Carroll pres Adolf F Morgenstern v-pres Dr Harry R Carroll sec-treas 1411 Race
- " Polyclinic Hospital Dr Travis Carroll pres Adolf F Morgenstern v-pres Dr Harry R Carroll sec-treas 1411 Race
- " Portsmouth Motor Express Inc Wm J Nieman mgr 417 E 2d
- " Post No 270 Am Legion Jos Day commander meets 1st Thurs each month 2120 Madison rd
- CINCINNATI POST OFFICE** (See United States Government)
- CINCINNATI POST THE, Post Publishing Co** Publishers, Elm sw cor Post Square, Tel Parkway 1111 (For further information see right top lines and page 98 Buyers' Guide)
- " Postal Employees Credit Union Inc Howard Bartley pres C K Burghardt v-pres Francis L Lang sec C L Lang treas R203 Post Office bldg
- CINCINNATI**
- " Postal & Terminal Realty Co John M Richardson jr sec 1134 Union Trust bldg
- " Potato Chip Co (Cecil R Maney) 3669 Colerain
- " Preserving Co (Jacob Liscow, Louis Kosowsky) 939 Freeman av
- " Pretzel Co (Adam F Nicolai) 642 Sidam
- " Printing Pressmen and Assitants Union No 11 Joe A Wilson sec meets every 3d Friday 1015 Vine R506
- CINCINNATI PROCESS ENGRAVING CO, Geo P** Schoettle Pres, Ferd L Von Wyck V-Pres, G H Mackenzie Sec, Fred W Meyer Jr Treas, 1006 Sycamore 4th fl, Tel Cherry 3538
- " Produce Growers Association Inc Meade C Pottinger pres Clifford Aicholtz v-pres Albert F Schneider sec-treas 11 W Water
- CINCINNATI PUBLIC LIBRARY** (See Public Library)
- " Pump & Manufacturing Co (John M Schaumloufel, Frank X Shannon) 117 E Liberty
- " Purchaser The (Highlands & Highlands) 534 Vine R100
- CINCINNATI QUARRIES CO** (Geo W Doran, James R Davidson, C B Filbert), Sand, Gravel, Stone, Chips, Torpedo Gravel, Macadam, Boulders, Crushed Lime Stone, Asphalt Materials and Road Oil 801-03 Ingalls Bldg, Tels Main 5066-5067
- " Radium Laboratory (Chas Goosmann) 22 W 7th 3d fl
- CINCINNATI RAILWAY SUPPLY CO, Homer A** Wessel V-Pres, New Metals and Tool Steel 13 E 2d, Tel Main 1759
- CINCINNATI REAL ESTATE BOARD, James W** Farrell Pres, Walter F Hadley 1st V-Pres, Albert J Mayer Jr 2d V-Pres, Herbert Fast Treas, Harry J Mohlman Sec, Stewart S Cooper Genl Counsel 323 Hammond, Tel Main 1113 (For further information see page 108 Buyers' Guide)
- " Realty Co DeWitt W Balch treas Hotel Sinton
- " Refrigeration Service (Geo Glenk) 2151 Colerain
- " Refrigerator Hardware Co (Fred Schmidgall) hdw mfrs 2163 Barnard
- CINCINNATI REGALIA CO, Manufacturers of** Regalia, Supplies and Costumes for All Secret Societies, Band and Military Uniforms and Equipment, Banners and Flags 145 W 4th 2d Floor, Tel Cherry 4467
- " Regional Crime Committee Maurice Cleary sec 4 W 7th R64
- " Repair Service (Harry H Frankel) garment weavers 7 E 5th R22
- " Retail Grocers and Meat Dealers Assn John Ziepfel pres A J Naberhaus v-pres Adam Remle treas Aug Meyer jr exec sec and mgr 906 Main R412
- CINCINNATI RETAIL MERCHANTS ASSN, Louis** F Schlueter Pres, David L Liebman V-Pres, Edward J Wuest Sec, Lynn Revenaugh Executive Sec, John Meyer Treas 717 Chamber of Commerce Bldg, Tel Parkway 3780 (For further information see page 8 Buyers' Guide)
- CINCINNATI RETAIL MERCHANTS CREDIT BUREAU CO, David L** Liebman Pres, Leonard Minster V-Pres, Geo H Lonneman Sec, Edward F Herschede Treas, Lynn Revenaugh Mgr, 717 Chamber of Commerce Bldg, Tel Parkway 3780 (For further information see page 8 Buyers' Guide)
- CINCINNATI ROOFING SUPPLY CO, Martin R** Stricker Mgr, Barrett Distributors, Asphalt Shingles, Roll Roofings, Water and Damp Proof Paints, Creosote Oils, Asbestos Coatings, Cements, Imitation Brick Siding and Rock Wool 927 W 5th, Tels Parkway 6530-6532
- " Ruling & Binding Co (Wm H Berne) 143 E 3d 3d fl
- " Saddle Horse Assn lobby Alms Hotel
- " Sales Association Inc Augustus O Bonnell pres J Price Osborne v-pres Marcella L Thiem sec-treas 407 Building Industries bldg
- CINCINNATI SANITARIUM, H P** Collins Pres and Business Manager, Douglas A Johnston MD Medical Director, Dr E A North and Dr Chas E Kieley Consultants, For Mental and Nervous Disorders 5642 Hamilton av n of Aster pl (College Hill), Tel Kirby 0135
- " Sanitary Rag Co (Robt Buchman) 2714 Spring Grove av
- CINCINNATI SASH & DOOR CO, A B** Peters Pres-Treas, L F Ratterman V-Pres-Sec, Sash, Doors and Millwork Wholesale Only 938 W 6th, Tels Cherry 4332-4333
- " Saw & Knife Service (Everett Baker) 2379 Kemper la
- " Schiller Lodge No 2 (K of P) meets 1st and 3d Wednesday each month 709 Elm Hall B
- " Scientific Co Stowe Lahusen pres A S Bohn v-pres Charlton C Wright sec-treas lab supplies 224 Main
- CINCINNATI SHAPER CO, Perrin G** March Pres, Harry S Robinson Sec, Manufacturers of Standard Machine Tools 3015 Garrard av, Tel Kirby 5010
- " Shaper Employees' meets 2d Tuesday each month 709 Elm R315

## CINCINNATI

- " Sheet Metal & Roofing Co Harry L Olden pres Edw A Fagin v-pres Ernest Ruder sec-treas 230 E Front plant 1707 Eastern av
- " Shoe Men's Assn Club House ns River rd bet Tennyson and Kellogg av
- " Shopping News Inc Nelson J Bolan genl mgr publs 2101 Carew Tower
- " Shrine No 4 (W S of J) meets Masonic Temple
- " Siding & Roofing Co (E Roger McHugh) 301 Sycamore
- " Sign Co (A Greenberg) 29 E Liberty
- " Smoke Inspection Frank R Bliss supvr 517 W 3d R409
- " Social Hygiene Society Rich W Weiser exec sec 312 W 9th
- " Society of Natural History Robt M Senior pres Fredk Geier v-pres Annette F Braun sec Logan Morrill treas Walnut ne cor Central pkwy
- " Southern Railway Wm F Wiley pres Bolton S Armstrong v-pres Harry W Brown sec 612 Transportation bldg
- " Specialty Mfg Co Inc Louis Stentz pres Arch B Oakley v-pres J Benj Grause sec L Messerschmidt treas reels Powers se cor Sylvan av
- " Stage Employees Union Local No 5 Wm C Elliott bus mgr 704 Provident Bank bldg
- " Stage Lighting Co (H Wm Meier) 127 Opera pl 3d fl
- CINCINNATI STAMPING CO, F J Hoerstring Pres, R E Grimme Sec-Treas, Wm P Eger Asst Sec, John G Schroer Asst Treas, Manufacturers of Furnace Pipe and Fittings for Warm Air Furnaces, Sheet Metal Products, Stamping Jobbers of Furnace Repair Parts, Air Conditioners and Furnace Supplies 26-34 W McMicken av, Tels Parkway 2002-2003**
- CINCINNATI STEEL CASTINGS CO, Eugene A Leary Pres, Chas E Gilbert V-Pres, H C Cross Sec, Leonard Geiser Treas, Steel, Iron, Alloy, Electric Process 3212-26 Spring Grove av, Tel Kirby 0078**
- " Steel Products Co John W Herr pres-treas Irving Herr v-pres-sec 4785 Morse
- " Stock Exchange Chas H Steffens jr sec 209 Dixie Terminal bldg
- CINCINNATI STREET RAILWAY CO THE, Walter A Draper Pres, Albert Benham Vice-Pres, J B Stewart Jr Vice-Pres and Genl Mgr, Caroline Hein Sec, C V Link Treas and Asst Sec, Fred L Haller Asst Treas, Benj Frankland Asst to Pres, Hudson Biery Director Public Relations, Philip D Newell Auditor, Edward W Jones Claim Agent, Harley L Swift Asst Genl Mgr, Joe R Ong Director Research, Anthony J Ostendorf Supt Transp, Emil J Jonas Supt Equipment, John H Sundmaker Supt Track and Roadway, Alphonse L Fischer Purchasing Agent, Herman C Genrich Supt Substations, Carl J Wendt Supt Schedules, Elmer G Hummel Asst Auditor, John W Malloy Asst Claim Agent, Jesse E Carnes Asst Supt Transp, Howard Nester Asst Supt Transp, Wilmer F Clark Asst Supt Track and Roadway, 8th Floor Dixie Terminal Bldg, Tel Main 4580, Avondale Div Kinsey av sw cor Reading rd, Vine St Div nw cor Rochelle, Brighton Div 1143 Harrison av and 2216 Spring Grove av, Walnut Hills Div Montgomery rd sw cor Blair av and ss Hewitt av bet Woodburn av and Hackberry, Hyde Park Div Erie av ne cor Tarpis av, Eighth St Div State av ne cor Dutton and es Depot bet 8th and South, Clifton Div Ohio av sw cor Elmont ter, Substas 1323 Walnut St, McMillan sw cor Reading rd, 427 Delta av, 3024 O'Bryon, 2455 Harrison av, Florence av nw cor Kenton, Depot nw cor Dutton, Fairbanks av ne cor Warsaw av, 154 W Mitchell av, Chase av sw cor Turritt, Montgomery rd sw cor Blair av, Patterson St, ss DeCamp av bet Millcreek and Woodbine av, Erie av ne cor Tarpis av, es Colerain av opp Arlington, es Birch Lane s of Lower River rd, ns Harris av e of Montgomery rd, Township av se cor Helen (Elmwood Place), and ss Hopkins v of Freeman av, Shops Mitchell av se cor B&O RR; Motor Coach Div McMillan sw cor Reading rd; Overhead Line Dept 142 W McMicken av**
- " Suburban News (weekly) Lucille Wyatt editor 2506 Melrose av
- " Sugar Co John G Klrcher mgr W 2d nw cor Smith 3d fl
- " Superintendents Committee Saml V Bevington chairmn Wilbur R Kellogg v-chairmn Edwin S Bowling sec-treas 517 W 3d R409
- CINCINNATI SYMPHONY ORCHESTRA (Founded 1895) Lucien Wulsin Chairman, Eugene Goossens Conductor, Edgar Friedlander Acting Manager, J M O'Kane Asst Mgr, 519 Gwynne Bldg 602 Main, Tels Cherry 6146-6147**
- " Tailoring Co (Louis J and Michl J Simon) 224 E 8th 6th fl
- " Telephone Bulletin Arth F Oldham editor monthly publication 225 E 4th R202
- " Tennis Club Howard Zaeh mgr Dexter av nw cor World av
- " Tent & Awning Co (Elmer R McHugh) 301 Sycamore
- " Terminal 49 Central av

- CINCINNATI TERMINAL WAREHOUSES INC, Wm T Semple Pres, Chris H Rembold V-Pres, R C Barnard V-Pres, Chas W Ireland Sec, DeWitt W Balch Treas, W E Fox Asst Sec-Asst Treas, Harry Foster General Mgr, One of the Largest and Most Modern Plants in Ohio, General Storage, Cold Storage, Ideal Facilities for Handling Quick Frozen Foods, Floor Space Display Rooms and Offices, 750,000 Square Feet of Floor Space 49 Central av, Tels Parkway 8070 and Cherry 3654 (For further information see left bottom lines and page 120 Buyers' Guide)**
- " Testing Bureau (Louis G Robinson) chemists 219 McFarland
- " Thread Co Stanley P Fleischer pres Mrs Elsa W Fleischer v-pres Mrs Pauline A Fleischer sec-treas 316 E 5th
- " Time Recorder Co Cecil H Gamble pres Clarence Gamble (Milton Mass) v-pres W Leavitt Campbell sec-treas 1733 Central av
- " Time Recorder Lodge No 1946 Frank Taylor pres 1409 Walnut
- CINCINNATI TIMES-STAR (Daily), Cincinnati Times-Star Co Publishers, Broadway ne cor 8th, Tel Cherry 1700 (For further information see left bottom lines and page 98 Buyers' Guide)**
- " Times-Star Building 800 Broadway
- CINCINNATI TIMES-STAR CO, Hulbert Taft Pres, Chris H Rembold Sec-Treas, George Fries Genl Mgr, Phil Diehl Auditor, Broadway ne cor 8th, Tel Cherry 1700 (For further information see left bottom lines and page 98 Buyers' Guide)**
- " Tire Boot Co Mrs Erna B Araujo mgr auto parts jobbers 2685 North Bend rd
- " Tire Co (Jack Minson) used tires 1761 Reading rd
- " Tire Dealers Assn Wm J Wise exec sec 702 Chamber of Commerce Bldg
- " Tobacco Warehouse Co 7 W Front
- " Traction Building Co Theo H Schoepf pres-treas real est owners 1012 Traction bldg
- " Trainor Spring Co M Jerome Hartzell mgr auto springs 116 W Court
- " Transfer Co O M Vogt pres-treas Luther M Campbell v-pres Amelia Vogt sec 739 W 6th
- " Truck Sales Co Geo J Finegold pres Jos J Epstein v-pres 1121 Richmond
- CINCINNATI TRUNK & CASE CO, Mfrs of Traveling Goods and Sample Cases, Sample Trunks and Fibre Telescope Cases, First Class Repair Dept 28 W Pearl, Tel Main 6745**
- " Truss Co Jos C Nienaber pres Chas Dickhoff v-pres Miller W Renner sec Wm R Steltenpohl treas 217 E 8th 5th fl
- " Truss Hoop Co (J G Frelinger Iron Works Co) 115-17 W 2d
- " Turning & Woodworking Co (Geo H Korman) 26 Main
- CINCINNATI TYPESETTING CO, B A Baarlaer Pres-Mgr, Joseph L Baarlaer Sec-Treas, The Only Complete Typesetting Plant in the Middle-West, Advertising Typographers, Monotypers and Linotypers, Complete Make Up Department 436 Commercial Square, Tels Cherry 2230-2237**
- CINCINNATI TYPEWRITER EXCHANGE, J E Groves Mgr, All Makes of Typewriters and Adding Machines, Bought, Sold, Rented and Repaired 537 Main, Tel Cherry 2871**
- CINCINNATI TYPOGRAPHICAL UNION NO 3, Lester S French Pres, Ben L Mullich Sec-Treas, 403 Brotherhood Bldg, 1015 Vine, Tel Parkway 1253**
- " Union Bethel Mrs Bessie B White supt 501 E 3d
- " Union Bethel Bldg 501-03 E 3d
- " Union Bethel Dispensary Mrs Bessie B White supt 507 E 3d
- CINCINNATI UNION STOCK YARD CO, F B Edmonds Pres-Treas, F W Durham Sec-Asst Treas 3119 Spring Grove av, Tel Kirby 5311**
- " Union Stock Yards Tuberculin Testing Barn Augustus E Zimmer dep state vet 3201 Spring Grove av
- " Union Terminal v end Lincoln Park dr
- " Union Terminal Co (asst sec-treas office) Raymond Jones asst treas Cincinnati Union Term R N113b Roger F Davies auditor R N106 tkt agts office Harry P Thomson agt R14 Chas S Steinmetz trainmstr R15 Chas I Skillman sta mstr concourse fl Cincinnati Union Terminal C S Millard chief operating officer 230 E 9th R1112
- " Union Terminal (Mail Annex Bldg) W Liberty nw cor McLean av
- " Unity Center Rev Margt Norwood dir 24 E 6th 3d fl
- " Universal Machine Co (Chas and Frank Laurens) machy mfrs 1606 Hewitt av
- " Vacuum Cleaner Supply Co (Carl R Delin) 1618 Vine

**Gimco**  
Acoustic Material  
Ceco Weatherstrip

4208 DAVIS LA.  
EAST 6122

**CECO INSULATION CO.**

- CINCINNATI VARNISH CO INC, Edward A Foy Jr Pres, Geo W Schneider Jr Executive V-Pres-Genl Mgr, Geo C Voll V-Pres-Director of Sales, Wm F Rehme Sec, Chas W Heitman Treas, Mfrs of Varnishes, Lacquers, Enamels and Industrial Finishes, Huston av sw cor Mentor av (Norwood), Tel Melrose 4270**
- " Veneer Co Geo Unnewehr genl mgr 4411 Este av
- " Veterinary Hospital (Meyer & Tritschler) 1213 Walnut
- " Viking Club ft McAdams
- CINCINNATI WALL PAPER CO, B H Strauss Pres, C A Hartsock Treas-Mgr, Wholesale Wall Paper Dealers, 708 Broadway, Tels Cherry 3721-3722**
- " Waste Material Co (Saul Hirschberg) 502 W Court
- " Welding & Repair Co (Robt A Herbert) 412 Richmond
- " Wholesale Jewelers & Manufacturers Association Chas J Grift pres Arth Hirschfeld sec Earl Bose member 311 Race 3d fl
- " Window Cleaning Co Jacob D Rindsberg pres Max H Witzer v-pres Albert J Rindsberg sec-treas 427 John
- " Window Shade Co (Albert H Rodenberg) 23 E 8th
- " Wine & Import Co (Ralph Grossman, Louis N Pappenheimer) 40 E 6th
- " Woman's Club Mrs Fannie B Randolph pres Mrs Cath S Smith Mrs Dorothy Storrs v-pres Mrs Ruth W Atlee sec Cornelia Pearce treas 643 Oak
- " Womens Relief Corps No 2 GAR 1225 Elm
- " Wool Stock Co (David Levine) 834 W 6th
- " Yacht & Supply Co (Wm A, Geo B and Wm H Greaves) 2001-17 Eastern av
- " Zoological Gardens Jos A Stephan supt Erkenbrecher av ne cor Vine
- " & Pittsburg Freight Line W Front sw cor John
- CINCINNATI & SUBURBAN BELL TELEPHONE CO, A J Allen Pres, B L Kilgour Jr V-Pres, J J Becker V-Pres D M Arnette Sec-Treas, Office Telephone Bldg 225 E 4th, Tel Cherry 9900**
- " & Suburban Bell Telephone Co (Delhi and Deluxe Exchanges) Lower River rd sw cor Thelma av (East Exchange) Delta av ne cor Griest av (Montana Exchange) Harrison ne cor Epworth av (Valley Exchange) Hartwell av nw cor Woodbine av branches 2008 Beechmont 5915 Madison rd, Woodburn av sw cor Locust and Concourse fl Cinti Union Term
- " & Suburban Bell Telephone Co Employees Benefit Committee Edgar E Coons sec 225 E 4th R403
- CINCINNATI & SUBURBAN DECORATING CO (Geo J Kerber), Manufacturers of Queen City Quality Venetian Blinds, Supplies, Renovating, Cleaning and Remodeling, "If It's For Venetian Blinds We Have It" 2335-39 Gilbert av, Tel University 5130 (For further information see left bottom lines, page B and page 124 Buyers' Guide)**
- Cincinnati The (Annual) Univ Cinti Cincinnati Auxiliary No 59 USWV 1225 Elm
- " Camp No 74 USWV 1225 Elm
- " Council No 53 D of A Louise Mullen sec meets 2d and 4th Thursdays each month 1015 Vine R410
- " Council No 82 Jr OUAM H B Whitefoot sec meets 2d and 4th Fridays each month 1015 Vine R410
- Cinco Building Wreckers (Mrs Lena Friedman) 1214 W 9th
- " Radio Service (Rita Stubbeman, Michl J Kuschill jr) 308 E Liberty
- Cincush Lawrence F (Laura A) mach h4232 28th Cincy Auto Lamp & Radiator Co (Max Schwartz) radiator reprs 1112 Race
- " Chili Inc Christy Terzieff pres Jas Phillips v-pres Danl R Delcoff sec-treas restr 639 Vine
- Cinder Products Inc Edgar M Johnson jr pres Lee J Workum v-pres-sec Saml K Morrow treas concrete blocks mfrs ws 71st 2 n Mill Creek Bridge
- Cinderella Beauty Shop (Mrs Theresa Ginn, Mrs Evelyn Wimmers) 4119 Hamilton av
- Cinker Nicholas (Ruby M) lab h1703 Frintz
- Cin-Made Corp W H Hoople pres A J Harris sec Fredk L Allen treas paper products E 3d se cor Eggeston 3d fl

Cinnamon Allen C (Bernice M) emp Wm Powell Co h330 Purcell av  
 " Chas H (Mary E) mach h2119 Weron la  
 " Collie (Kath B) emp Wm Powell Co r2271 Baltimore av  
 " Jas (Hazel) h2822 Price av  
 " Cino Chemical Co (Ralph Bloom) 426 Elm 4th fl  
 " Cycle Co (Chas Hinnekkamp) rear 1116 Elm  
 " Tailoring Co (Saml Schwartz) 236 W 5th  
 " Theatre Co Isaac Libson mgr 12 E 6th R301  
 Cinquina Anthony lab Edwards Mfg Co r2308 Kemper la  
 " Incarnata sten Johns-Manville Sls Corp r2308 Kemper la  
 " Michl (Assunta) scraper ATWCo h2308 Kemper la  
 " Vincenza tie mkr r2308 Kemper la  
 " Cint Ethel P asmlbr Gibson Art Co r Bromley Ky  
 " Geo R casting clnr ATWCo r Newport Ky  
 " Milford A (Viola A) lab City Park Dept h633 Crown  
 Cioffe Albert V r634 Wayne  
 " Dominico (Angelina) h634 Wayne  
 " Patsy lab r634 Wayne  
 Cioffi Cosmo (Rose) clk r2332 Boone  
 " Dominic stkmn Goodall Co r2332 Boone  
 " John J (Nannette) tailor h2523 Stanton av  
 " Jos glasswkr Acme Glass Co r2332 Boone  
 " Patsy P whsemn Thiemann Bros r2208 May  
 " Tony (Victoria) lab h2332 Boone  
 " Victoria janitor Big Four Bldg r2332 Boone  
 Cioffi Almarinda (wid Anthony) r2121 Fulton av  
 " Anna r2121 Fulton av  
 Ciolino Anthony Produce Sixth Street Mkt Stand 45 r1112 Dayton  
 " Dominick (Anna) fruits h1112 Dayton  
 Ciorba Betty maid 3431 Telford  
 Ciotoli Louis h2410 May  
 Cipolino Nicholas F inspr Howards Clnrs Inc r 2222 Boone  
 Cipollone Anthony (Angela) lab h2325 May  
 " Domenich (Antoneth) lab Cinti Zoo r2228 Boone  
 " John r2325 Boone  
 " Mary P mach opr r2325 May  
 " Nicholas (Anna M) lab h2325 May  
 " Patsy (Mary) miner h2228 Boone  
 Cipriani Grocery & Baking Co (Phillip Cipriani) bread 910 Baymiller  
 " John P clk Cipriani Gro & Baking Co r3522 Glenway av  
 " Phillip (Cipriani Gro & Baking Co) h3522 Glenway av  
 Ciraky Martin J (Evelyn) driver City Park Dept r 2412 Central pkwy  
 Circle Ethel student r1810 Young  
 Ciresi Chas (O Ciresi & Sons) r3563 Shaw av  
 " Chas M hlpr r4067 W 8th  
 " Frank fruits 223 W 6th r573 Rosemont av  
 " Marie L r4067 W 8th  
 " O & Sons (Onofrio, Chas, Thos and Saml Ciresi) comn mers 210 W 6th  
 " Onofrio (O Ciresi & Sons) h573 Rosemont av  
 " Saml (O Ciresi & Sons) r573 Rosemont av  
 " Saml (Margt; Ciresi & Mercurio) h4067 W 8th  
 " Saml jr cash Ciresi & Mercurio r4067 W 8th  
 " Sylvia A r4067 W 8th  
 " Thos (Pauline; O Ciresi & Sons) r573 Rosemont & Mercurio (Saml Ciresi, Michl Mercurio) comn mers 241 E Pearl  
 Cirin Alex (Natalie) mach h2256 Wheeler  
 " Natalie buttonhole mkr A Nash Co r2256 Wheeler  
 " Saml r2256 Wheeler  
 Cirina Helen fnshr GTCO r1700 Elm  
 Cirinelli Angelo (Marie) shaper GTCO h2132 St James av  
 " Glenda r2312 Burnet av  
 " Guy J (Rachel) barber Peter Cetrulo h2312 Burnet av  
 " Oresta (Sylvia) glazier r2312 Burnet av  
 Cirino Didiemo mldr Shepard Elev Co  
 " Frances (wid Phillip) h309 Mulberry  
 " Frank r309 Mulberry  
 " Johanna r309 Mulberry  
 " Vincent (Rosald) clk r309 Mulberry  
 Cirkin Abr (Zelda) slsmn h3576 Bogart av  
 " Harry A (Beatrice E; Superior Outfitting Co) h 321 Elland cir  
 " Sarah bkpr Metropolitan Printing Co r3576 Bogart av  
 " Sylvia student r3576 Bogart av  
 Cirroneone Anthony lab State Hwy Dept r2319 Kenton  
 Cirrincione Chas (Margt) h2404 Boone  
 " Chas (Cath M) dlestr Huensfeld Co h1628 Tremont  
 " Jos (Rose) barber Chas Riportella h327 Elland cir  
 " Pearl tel opr r2132 StJames av  
 Cisch Alex emp Burger Brew Co r1435 Elm  
 Cisco Frank (Beatrice) clnr h3074 Mentor  
 " Richd M clk May Stern Co r Bellevue Ky  
 Cisko Edw J (Barbara M) h1404 Elkton pl  
 Cisle Abner C (Geneva M) slsmn h1733 North Bend rd  
 Cismadi Anna janitor American Bldg r6611 Merwin  
 " Tony (Anna) stone mason h6611 Merwin av

Cismati Frank R (Eva) blksmith h116 Ehrman av  
 " Jacob A film opr r116 Ehrman av  
 " Susan B clk Joseph A Rave r116 Ehrman av  
 Cissel Anna M Mrs maid h930 Morris  
 " J Wm (Anna M) slsmn h930 Morris  
 Cissell Jas h822 W 4th  
 " L F r1204 Vine  
 " Leslie J mach opr F H Lawson Co r1107 Vine  
 " Walter (Eliz) slsmn r105 W Elder  
 Cissne J E buffer C-BL Div r Mt Healthy  
 CIST EDGAR W, Attorney-at-Law 4800 Hamilton av, h do, Tel Kirby 2797-J  
 " Jeannette h4800 Hamilton av  
 Cities Service Oil Co Glen F Gilbert dist mgr bulk plant and office 800 Laidlaw av  
 Citizen Dona (wid John) r1619 Hughes  
 Citizens Artificial Ice Co (inc 1914) Hugo Ernst-berger sec Wm Petrie treas 2815 Jefferson av  
 CITIZENS BANK OF ST BERNARD, Frank W Inwalle Pres, Ralph P Dixon V-Pres-Cashier, C J Sherman Asst Cashier, 4812 Vine (St Bernard), Tel Avon 7115  
 " Building 211 E 4th  
 " Building Association No 2 Albert J Fangman pres Wm E Garber sec 915 Clark  
 " Gift Building & Loan Co John G Kircher sec 2538 Vine  
 " League Branch 125 1411 Walnut  
 CITIZENS LOAN ASSOCIATION INC, Helen J Cavanaugh Mgr, Loans on Chattel Security 514 Main, Rooms 17-18, Tel Cherry 6380-81 (For further information see left side lines and page 88 Buyers' Guide)  
 " Telephone Co 225 E 4th  
 " Title Co (Willard N Poland) abstracts 1015 Provident Bank bldg  
 CITIZENSHIP COUNCIL, D B Meacham Chairman of Board, Dr David Philipson V-Chairman, Thos M Muir Sec-Treas, Eugene S Howard Director, Vera D Jacobson Field Worker, Ruth A Wilson Office Sec 503 Liberal Savings Bldg 26 E 6th, Tel Main 2291  
 Citler Emma alteration hd Shillito's r1816 Dexter  
 Citron Bernice student r538 Blair av  
 " David (Yetta) dry gds 635 W Court h538 Blair  
 " Kath (wid Philip) nurse h222 Earne av  
 " Saml (Jean) slsmn Becker Clothing Inc h506 Union  
 City Appliance Co (Roy Kelhoffer) whol refrigerators 200a Building Industries bldg  
 " Auto Sales Saml Price mgr used cars 703 Reading rd  
 " Auto Tire & Tube Co (Maurice Schwartz) 19 W Court  
 " Cemetery ws Guerley rd nr C&O Ry  
 CITY CHARTER COMMITTEE, Forest J Frank Executive Director, Mrs Jane H Congleton Director of Women's Division, Citizens Municipal Political Organization 4509-4519 Carew Tower, Tel Cherry 0303  
 CITY DIRECTORY, Williams Directory Co Publishers, 705 Reakirt Bldg 128 E 6th, Tel Main 3866 (For further information see page 107 Buyers' Guide)  
 CITY DIRECTORY LIBRARY, A Complete and Up-to-Date Library of City Directories of the United States and Canada for Your Accommodation and Convenience, 705 Reakirt Bldg 128 E 6th, Tel Main 3866  
 " Distributors (Stanley Craft) 411 New  
 " Farmers Club meets 1st and 3d Tues Netherland-Plaza  
 " Garage & Auto Laundry (Carl R Moorman, Steph F Breslin) 207 W 6th  
 " Gospel Mission Rev J Blaine Linville supt 1314 Vine office 217 Edwards bldg  
 CITY HALL, Central av, Plum, W 8th, W 9th, Tel Cherry 5300  
 " Hall Loan & Building Co John C Conlon pres Henry J Woesman sec H Kaitmann treas 1211 Linn  
 CITY ICE & FUEL CO, Henry F Adams V-Pres, General Offices 3220 Jefferson av, Tel Avon 5300 (For further information see right top lines and page 31 Buyers' Guide)  
 " Loan The Wm J Bennett mgr 4008 Hamilton av  
 CITY LOAN & SAVINGS CO THE, Geo S Schuler Branch Manager, Personal Loans \$10 to \$1,000 434 Walnut corner E 5th, Tel Parkway 8272  
 CITY LOAN & SAVINGS CO THE (North Side Branch), Wm J Bennett Branch Manager, Personal Loans \$10 to \$1,000, 4008 Hamilton av, Tel Kirby 5900  
 CITY LOAN & SAVINGS CO THE (Norwood Branch), Walter J Pfeifer Branch Manager, Personal Loans \$10 to \$1,000, 4523 Montgomery rd (Norwood), Tel Melrose 1942  
 " Market (br) meats 513 W 6th  
 CITY OF CINCINNATI (See Cincinnati—City of)  
 " Plumbing Co (John A Fricke jr, Albert W Moeller) 38 W 12th  
 " Realty Co (Geo Schrenker, Geo Cook) 220 Post sq  
 " Savings & Loan Co N R Whitney pres Alf T Geisler v-pres Mildred Pendery sec Palmer G Graves treas 304 Ingalls bldg  
 " View Flats 1733 Sycamore  
 " Wrecking Co (Chas E Dorsey) exp 1626 John

CITY  
 " & Suburban Window Cleaning Co (Jack Faden) 441 Race  
 Ciuccio Nicholas J (Philomena A) formn CG&ECO h2223 Shadwell  
 " Vito (Chiara) lab h1958 Queen City av  
 Ciulla Frank F (Helen M) ship clk h1116 Broadway  
 " John tailor h1325 Spring  
 Civic Auto Parking Co (Bernard J Hovey) 19 W Central pkwy  
 " Club of Mt Washington and Vicinity A Leon Buchanan sec meets 1st Monday 6115 Corbly  
 Civin Isadore (Rose M) shipping clk r655 Prospect pl  
 Civitan Club meets every Thurs noon Netherland-Plaza  
 Claassen see also Clasen and Classen  
 " Harry (Eliz) plmbr h2723 Scioto  
 " Harry L (Mary) phyll 700 Provident Bank bldg h3439 Manor Hill dr  
 Clabo Jetta A nurse Cincinnati Genl Hosp r325 Erkenbrecher av  
 Clafin Norman J (Vera) chauff Pub Library h39 Graham apt 3  
 Clair see also Clare and Klare  
 " Harry clk The Baltimore & Ohio Warehouse Co r Covington Ky  
 " Vincent (Hilda) h96 W McMillan  
 Claire Calvin H (Frances M) blksmith hlpr h531 63d  
 " Frocks Inc Abe Solomon pres-treas Ethel Solomon v-pres Irene C Anderson sec uniforms 424 E 4th 6th fl  
 " Rose shoewkr Krippendorf-Dittmann Co r815 Summit av  
 " Clake Norman slsmn Spring Grove av r Norwood  
 Clampett Geo G (Jessie) lab h8319 Curzon av  
 Clan Southerland Sons of Scotia meets 709 Elm  
 Clancey Harrison B (Janet) ins 1107 Tractlon bldg r Terrace Park  
 " W P & Co (W Power Clancey) Inv 517 First Natl Bank bldg  
 " W Power (Eliz; W P Clancey & Co) r Amella  
 Clancy Chas r960 Morris apt 3  
 " Danl & Co (Danl J Jr and Edw D Clancy) live stock 3129 Spring Grove av  
 " Danl J Jr (Margt) restr 2735 Beekman h1648 Marlowe av  
 " Donald student r1645 Denham  
 " Edw D (Bridget; Danl Clancy & Co) h902 Woodlawn av apt 2A  
 " Eileen M fnshr Grennan Bakeries r739 E McMillan  
 " Eliz singer r960 Morris apt 3  
 " Eliz sten Max Okrent r Milford  
 " Eliz M drsmkr 508 Howell av r do  
 " Ernest driver r960 Morris apt 3  
 " Goldie r1553 Addingham pl  
 " Hannah (wid Danl) h1645 Denham  
 " Harry (Mac) waiter Walter J Hee h1235 Vine  
 " Jas (Myrtle) buyer r3009 Moosewood  
 " Jas student r1645 Denham  
 " Jas S ydmn Greene-Embry Co h1553 Addingham pl  
 " John D driver Valley Bus Co r960 Morris apt 3  
 " John S tree trmr CG&ECO r Milford  
 " Kath B (wid D W) h2500 Kemper la apt 325  
 " Leo J servicemn Burroughs Add Mach Co r2331 Park av  
 " Mary h4124 Langland  
 " Mary waiter Schlanser Delicatessen Co r288 Ludlow av apt 3  
 " Myrtle E sten WPA r3083 Beekman  
 " Nellie M binderywkr Hennegan Co r960 Morris apt 3  
 " Nicholas D (M Margt) drill prsmn C-BL Div h918 Ludlow av  
 " Nora M (wid Thos) h508 Howell av  
 " Pearl (wid Clyde) h960 Morris apt 3  
 " Thos J mtrmn r918 Ludlow av  
 " Thos Jr jr (Holly) slsmn h1712 Howland pl  
 Clapp Henry H (Gertrude S) coml agt h3387 Erie av apt 311  
 Clarage Fan Co 532 Building Industries Bldg  
 Clardy Walter lab h1075 Mound  
 Clare see also Clair and Klare  
 " Allen clk Fed Reserve Bk r Covington Ky  
 " Harry V clk RyMS r Covington Ky  
 " Henry C stockkpr r1215 Laidlaw av  
 " Lowell P shoewkr Krippendorf-Dittmann Co r Norwood  
 " Peter L (Amella) h1215 Laidlaw av  
 " Rose r815 Summit av  
 " Willard slsmn Rubel Baking Co r Norwood  
 " Wm C ctr Brohard-Rainer Shlrt Corp r Covington Ky  
 Clarington Flats 2617-19 Vine  
 Clarion Flats apts 3637 Clarion av  
 Clarissa Flats 20-22 Calhoun  
 Clark A Benns (Grace) mech Matthews-Frechting Dairy Co h3010 Delmar av  
 " A Lincoln (Isabelle) car reprmn h775 Summit av  
 " A Maud h2136 Beechmont av  
 " Ada (wid Harvey) h2724 May  
 " Ada (wid Oliver) r2714 Park av  
 " Ada (wid Harry G) h1353 Pendleton  
 " Addie Mrs maid 3555 Herschel View  
 " Adrian A acct r1214 Sycamore

## CLARK

" Agnes Mrs hsekpr 936 Marion av  
 " Agnes M slswn Shillito's r Cheviot  
 " Albert aligner ATWCo r Bellevue Ky  
 " Albert cook County TB Sanatorium r Cheviot  
 " Albert (Hazel) janitor Bell Tel Co h3415 Telford  
 " Albert J (Rose) sta eng h3624 Brentwood av  
 " Alice (wid Harry) r6073 Lower River rd  
 " Alice B (wid Clarence) bkpr r749 Delta av  
 " Alice M maid 897 Clinton Springs av apt 2  
 " Allan H (Isabelle) field rep GMAC h3529 Glenway av apt 1  
 " Allen (Kitty) chauf h1321 Chapel  
 " Allen B (Margt) dept mgr B F Goodrich Co Inc h944 Fairbanks av  
 " Allen T (Eunice) pntr h330 E 12th  
 " Allie (wid Scott) h3119 Syracuse  
 " Alma Mrs h1626 Powers  
 " Alma clk r1307 Linn  
 " Alma D (wid Harry) h822 Poplar  
 " Alvah P (Eliz B) business mgr Cinti College of Embalming h5830 Wyatt  
 " Alwyn G (Virginia) clk 5th 3d Un Tr Co h7 Glenmary av apt 1  
 " Amos T (Sarah E) slsmn h1651 Tremont  
 " Andrew E (Virginia) fctywrkr h1012 York  
 " Andrew J (Effie) h2341 Maryland av  
 " Ann clk Bro of Ry Clks r Covington Ky  
 " Ann Mrs maid 2821 Handasyde av  
 " Anna Mrs r6210 Manuel  
 " Anna stockwn Kroger's r Covington Ky  
 " Anna B h39 W McMillan apt 3  
 " Anna K (wid Chas J) h2 Westminster Flats  
 " Anna L sewer Pogue's r816 Elm  
 " Anna P Mrs h245 McGreggor av  
 " Annabel maid Milner Hotel r434 Clinton  
 " Anne head nurse Jewish Hosp r3161 Harvey av  
 " Annie r1213 Cutter  
 " Annie Mrs maid r917 Baymiller  
 " Apartments 514 Clark  
 " Archie R solr r430 Army av  
 " Arth C photog 2823 Rosella av h do  
 " Arth J (I K Jones & Co) r420 W Court  
 " Arth L (Marie) service mgr Firestone Auto Sup & Serv Store h1627 Section rd apt 1  
 " Arvie (Ethel) porter Pullman Co h502 W 8th  
 " Audria fctywrkr SBCo r6227 Beechcrest pl  
 " Austin K (Virginia K) slsmn h1346 Myrtle av  
 " Austin L (Lena) h1214 Sycamore  
 " Bernard J (Nelson Printing Co) r642 Main apt 2  
 " Bernice r4697 Cresap av  
 " Bertha hsekpr r414 Riddle rd  
 " Bertha maid r1050 Rittenhouse  
 " Bertha Mrs h803 W 5th  
 " Bertha (wid Wm) r842 W 8th apt 4  
 " Bess Mrs feeder Individual Damp Wash Lndry Co r1605 Main  
 " Bessie maid 6 Elmhurst av  
 " Betty Mrs supvr C & O Community Center & Playground  
 " Birdie E fctywrkr Sherbrook Distr Co r2134 Deerfield pl  
 " Booker T r922 Lincoln av apt 34  
 " Bros (Robt and Thos J) filling sta 3311 Clifton  
 " Bruce J (Annie) lab h931 Clinton  
 " C Malcolm (Louise) mach h326 Crestline av  
 " C Raymond student r2536 StLeo pl  
 " Carl (Eva) driver r2307 Ohio av  
 " Carl R (Dorothy) agt h2218 Flora  
 " Carol msngr Genl Elec Co r6502 Coleridge av  
 " Carol J student nurse r1215 Main  
 " Caroline M (wid Frank R) h428 Warren av  
 " Carrie r1546 Elm  
 " Carrie r3728 Standish av  
 " Carrie M (wid Jessie) h618 Forest av  
 " Carroll L (Ruth) specialist Westinghouse Elec & Mfg Co h1547 Yarmouth av  
 " Cath (wid Moses W) r934 State av  
 " Cath priv sec Leonard Freiberg r1269 Quebec rd apt D  
 " Cath (wid Jos) h3435 Greenlawn av  
 " Cath C (wid Clifford C) h2425 Vine  
 " Cath L (wid Lawrence) h4222 Fergus  
 " Cath R shipper Victory Dry Clng Co r2425 Vine  
 " Cathryn C Mrs r4811 Eastern av  
 " Cecil V (Dorothy) driver Alpha Lndry Co h569 Rosemont av  
 " Champ r650 W 4th  
 " Chas r2368 Victory pkwy  
 " Chas clk r1400 Glenway av  
 " Chas (Dorothy) cook h1008 Foraker av apt 6  
 " Chas (Helen) driver h7119 Longview  
 " Chas jr (Georgia) lab h7125 Longview  
 " Chas electrn CG&ECo r Covington Ky  
 " Chas (Mabel) lab h542 Clark  
 " Chas (Alma) lab h1406 Elm  
 " Chas (Katie) lab r823 Wade  
 " Chas A (Mabel L) brklyr h22 E Court  
 " Chas A stockkpr Huenefeld Co r Rossmoynne  
 " Chas B (Mary) driver h rear 1119 Yale av  
 " Chas B (Lola) hpr h2929 Eastern av  
 " Chas E (Mary) lathe opr CBTCO h3861 Paxton  
 " Chas H (Patricia) cond NYCSystem h3816 W 8th  
 " Chas H cond NYCSystem r Sharonville  
 " Chas I asst div mgr UCLICo r North College Hill  
 " Chas L h840 Hopkins  
 " Chas M (Cath) lab h212 E 12th  
 " Chas O asst supt Am Book Co r Ft Thomas Ky

## CLARK

" Chas O jr clk Pgh Plate Gl's Co r Ft Thomas Ky  
 " Chas W (Helen) auto meeh h523 Missouri av  
 " Chas W mldr Standard Castings r Hamilton  
 " Chester H r1871 Westwood av  
 " Chester J lawyer +15 W 9th r Cheviot  
 " Christine student nurse r2125 Main  
 " Cicero C (Eliz C) bodywrkr Juitis Motor Service Inc h759 E McMillan  
 " Clarence r901 Poplar  
 " Clarence h3268 Nash av apt 3  
 " Clarence slsmn H Neuer Glass Co r Newtown  
 " Clarence A (Evelyn) driftsmn h138 W 72d  
 " Clarence F (Mildred M) city firemn h3268 Nash av apt 3  
 " Clay W (Alice L) woodwkr h3720 Mead av  
 " Cleo r1004 Mound  
 " Clifford (Gussie) lab h404 Wade  
 " Clifford slsmn Fuller Auto Co r2549 Ingleside  
 " Clifford C (Florence) sec-treas K D Lamp Co h3470 Trimble av  
 " Clifford C jr eng aid City Dept Pub Utilities r3470 Trimble av  
 " Clifford E bkpr mgr Cent Tr Co r RD 13 Mt Washington  
 " Clyde shovel opr Elwood Comer  
 " Coletta r4697 Cresap av  
 " Controller Co Frank Simpson dist mgr elec equipment 330 Building Industries bldg  
 " Cora (wid Luke) h2611 Euclid av  
 " Danl lab r714 John apt 5  
 " David (Edna) r rear 1209 W 7th  
 " David hlpr City Street Cleaning Dept h647 1/2 W McMicken av  
 " Dewey grinder Lyric Optical Co r Covington Ky  
 " Donald sls eng Gates Rubber Co r2349 Ashland  
 " Donald E (Vivian) ins agt h3641 Erie av  
 " Donna V manicurist Carl B Sieber r Covington Ky  
 " Dorothy compt opr Shillito's r Norwood  
 " Dorothy E h5543 Arnsby pl  
 " Duncan M carrier PO r Cambridge and Berwick  
 " Edith Mrs r7 Park pl  
 " Edith L clk CG&ECo r2513 May  
 " Edna maid 2569 Raymar dr  
 " Edna S (wid Chas W) h1811 Josephine  
 " Edw r1231 Foraker av  
 " Edw r435 Commereial sq  
 " Edw h1228 Vine apt 10  
 " Edw (Eva) sawyer h2074 Eastern av  
 " Edw supplier Pullman Co r Lockland  
 " Edw jr r2074 Eastern av  
 " Edw C (Ida M) carp r2320 Riverside dr  
 " Edw G lab r641 W 9th  
 " Edw J (Mildred E) auto meeh h152 Wildwood  
 " Edw K asst mgr Hotel Sinton r do  
 " Edw L (Kath) lab h1269 Quebec rd apt D  
 " Edw M (Irma E) furnacemn Cinti Adv Prod Co h4445 Hamilton av  
 " Edw M slsmn Sayers & Scovill Co r1492 Wittekind ter  
 " Edw R asst mgr Hotel Sinton r do  
 " Edw S (Clare A) clk City Welfare Dept h1207 E McMillan  
 " Eileen waiter Frisch's Cafe Inc h3259 Madison rd  
 " Elaine L clk Fenton's r Norwood  
 " Eleanor (wid Chas W) h218 E 71st  
 " Eleanor M r County TB Sanatorium  
 " Eliese usher Roosevelt Theatre r626 W 4th  
 " Elias L clk r627 Central av apt 3  
 " Elias L jr r627 Central av apt 3  
 " Elijah (Patsy) hsemn h1522 Central av  
 " Eliz r30 E Hollister  
 " Eliz Mrs h861 Oliver  
 " Eliz (wid Amos) h1307 Linn  
 " Eliz (wid Wallace F) h2752 Riverside dr  
 " Eliz (wid Geo) cook Mrs Kate Haslinger h2609 Vine  
 " Eliz L phys City Bd of Health r359 Ludlow  
 " Eliz M clk Harry F Clark r2535 Montana av  
 " Ella (wid Andrew) h1057 Wilstach  
 " Ellen S (wid Chas L) h262 Worth  
 " Ellis copymn Shillito's r Norwood  
 " Elmer (Ella L) elev opr Federal bldg r Lockland  
 " Elmer (Ellen) trmr h3332 Walworth av  
 " Elmer E (Dorothy) cost acct h206 E 72d  
 " Elmer W truck hlpr CG&ECo r Ft Mitchell Ky  
 " Elsie waiter Cincinnati Genl Hosp  
 " Elsie M r1040 W 8th  
 " Emil J mach h2573 Sage av  
 " Emille (wid Alex) h2356 Rohs  
 " Emily Mrs credit mgr F H Lawson Co h459 Purcell av  
 " Emma (wid Carl) h919 Central av apt 1  
 " Emma (wid Wm) r831 Lincoln av  
 " Emma (wid Harry) r3573 Raymar blvd  
 " Emma Mrs r203 W 71st  
 " Emma C (wid Arth) h2823 Rosella av  
 " Emma F maid r403 John  
 " Emma K Mrs smstrs h10 StJames pl  
 " Ernest car washer Carew Tower Garage r1023 Cutter  
 " Ernest J (Grace) floormn Jas Hosford Motors h1705 Freeman av  
 " Esther M (wid Nathaniel) r1216 Oberlin blvd  
 " Ethel J cldr Shubert RKO Theatre r502 W 8th  
 " Ethel R (wid Jos) asst recreation supvr City Pub Recreation Comn h3007 Walter av apt 304

## CLARK

" Eug artist Co-op Displays Inc r541 Howell av  
 " Eug G (Norine M) lab h2444 Spring Grove av  
 " Eug G (Kath M) mach h3063 Sidney av  
 " Eug L (Tillie M) checker Container Corp h1019 E McMillan apt 2  
 " Eunice L tel opr Christ Hosp r1926 Bigelow  
 " Eva Mrs r308 Broadway  
 " Evelyn F clk Albers Super Mkts Inc r1214 Sycamore  
 " Evert (Martha) driver Coca-Cola Btlg Wks Co h346 Kilgour  
 " F M auditor Employers Liability Assur Corp r Greenhills  
 " Fannie (wid Chas) h4100 Glenway av  
 " Fannie A clk Liberty 5c to \$1.00 Store r514 Findlay  
 " Flora r1834 Baymiller  
 " Florence sorter h3536 Sedler  
 " Florence Mrs maid r3728 Standish av  
 " Florida L (wid A Homer) h1948 Hewitt av  
 " Foster T cash r432 Tusculum av  
 " Frances Mrs r440 Lafayette av  
 " Frances M (wid Lee) h705 Central av apt 1  
 " Frank (Mary) h517 W 7th  
 " Frank hlpr Cinti Times-Star Co h650 W 4th  
 " Frank lab r437 Wade apt 3  
 " Frank porter Nicholas L Lark r2634 Vine  
 " Frank W asst formn CG&ECo r Blue Ash  
 " Frazie (Hester) carp h2536 StLeo pl  
 " Fred r542 W 8th  
 " Fred (Nettie) lab h765 Carlisle av  
 " Fred (Emma) leatherwrkr AOLCo h719 Hopkins  
 " Fred M (Lulu C) h3446 Price av  
 " Fredk A (Flora L) instr Ohio Mechanics Institute h1828 Clarion av  
 " Fredk D (Mamie J) garage supt CI&FCO h3421 Morrison pl  
 " Fredk H mach opr HCCo r RD 8 Mt Washington  
 " Garfield (Maggie) lab h312 Wade  
 " Garner B (Mayme) h1102 E McMillan  
 " Garnet clk Shillito's r Covington Ky  
 " Garnett cond CG&ECo r Newport Ky  
 " Genevieve asst librarian Cincinnati Genl Hosp r3259 Elland av  
 " Geo r1051 Wesley av  
 " Geo (Laura) lab r718 Hopkins  
 " Geo porter Alms Hotel Barber Shop  
 " Geo A (Ezilee) asmblr h1003 Park Side pl  
 " Geo H (Emma W) mechl eng h1492 Wittekind ter  
 " Geo L (Sue J) steelwkr h623 June  
 " Geo O (Bessie) wtchmnn h1430 Walnut  
 " Geo R (Hazel) cash City Water Wks h4912 Heuwerth av  
 " Geo W h634 Mound  
 " Georgia Mrs h1320 Central av apt 2  
 " Gerald r2527 Beekman  
 " Gerald L r3720 Mead av  
 " Gertrude r3242 Epworth av  
 " Gertrude bldg mgr YWCA r870 Glenwood av  
 " Gertrude (wid Wm) h922 Lincoln av apt 34  
 " -Gest Realty Co Edw G Siefke pres Harry J Gilligan sec-treas 22 W 9th  
 " Gladys maid 3530 Bayard dr  
 " Glenn r111 E 6th apt 8  
 " Glenna maid 3034 Griest av r1010 Lincoln av  
 " Glessner clk PO r Williamsdale  
 " Grace A (wid Geo) slswn Shillito's h424 Tusculum av  
 " H Dawn Mrs casewkr Children's Home r2761 Madison rd  
 " Harold O (Paulina) lab h4216 Kirby av  
 " Harold mgr Hamburger Taverns Inc  
 " Harold shtmtlwr Natl Heating Co  
 " Harold C (Ruth) formn r1192 Coronado av  
 " Harold E (Viola R) driver United Parcel Serv h1226 Streng  
 " Harry (Anna P) electro h6078 Lower River rd  
 " Harry stockmn Hoover Co of N Canton Ohio r3469 Cornell pl  
 " Harry A (Eliz) h1925 Freeman av apt 7  
 " Harry D emp WHCO r3328 Cardiff av  
 " Harry F (Eliz M) gro 801 Findlay h2535 Montana av  
 " Harry L slsmn M Rosenthal Co r Norwood  
 " Harry M (Blanche) engr Cinti Enquirer h2204 Shasta pl  
 " Harvey (Blanche) prs opr F H Lawson Co h3723 Columbia pkwy  
 " Hazel (wid Jas) cook Frank J Trischler h719 Kenyon av  
 " Hazel slswn Shillito's r3415 Telford  
 " Hazel G nurse h1938 Lawn av apt 2  
 " Hazel J tchr r3242 Epworth av  
 " Helen Mrs r23 77th  
 " Helen cook 315 Lafayette av  
 " Henry r1406 Elm  
 " Henry r2927 Gilbert av  
 " Henry lab h849 Hathaway  
 " Henry mach opr Osborne Register Co h1925 Freeman av apt 7  
 " Henry E jr sta firemn River Trans Co r North Bend  
 " Henry L shoe shiner Batsakes Bros r410 George

**CLARK HENRY T (Sadie C), Physician and Surgeon, X-Ray Work, Hours 2 to 4 and 7 to 8 P M Daily, Thursdays, Sundays and Holidays 11 to 12 M, 805 W 9th, Tel Parkway 6345, h515 Forest av, Tel University 3080**  
 Hermes A (Cecil) dentist 3931 Spring Grove av R1 h4310 Beech Hill av  
 Herschel J (Ruth E) tirewkr h6227 Beechcrest pl  
 Hobart W (Birdie) lab h2134 Deerfield pl  
 Homer (Rowena) r3023 Murdock av  
 Homer J (Pearl M) combinationmn h1661 Dewey  
 Homeie parishwkr Bethesda Hosp r619 Oak  
 Horace alleymn Hodde's Bowling Drome r Norwood  
 Horace ydmn r2818 Alms pl  
 Horace E (Martha A) brklyr h2517 Hemlock  
 Horace M (Mabel E) asst auditor Century Mach Co r3763 Isabella av  
 Howard r119 Garfield pl  
 Howard clk NYCSysstem r Rossmoyne  
 Howard B asst mgr Tri-State Adjustment Co  
 Howard C chipper Standard Castings r Newport Ky  
 Howard F lab M B Farrin Lbr Co r1226 Streng  
 Ida (wid Jos) r Bodmann Widows Home  
 Irene A clk UCLICO r Covington Ky  
 Isaac (Sarah) r2806 Park av  
 J Howard (Naomi) driver h4506 Camberwell rd  
 J J crane opr King Mach Tool Co r North Bend  
 J L (Dorothy) waiter r1632 Vine  
 Jack R driver r3720 Mead av  
 Jack R (Orpha) lab L&NRR h635 E 5th  
 Jas (Ella) h1322 Central av apt 9  
 Jas (Ruth) r1697 Cresap av  
 Jas r212 Post sq  
 Jas (Ruth) hod carrier r623 W 8th  
 Jas (Hattie) caretkr Antilla Flats h3655 Middleton av apt 7  
 Jas clk PHDTCo r326 Woodward  
 Jas (Florence) lab h670 Carr  
 Jas (Frances) lab h1433 Elm  
 Jas (Ethel) lab h316 E 14th  
 Jas (Pearl) lab h637 W 9th  
 Jas lab River Trans Co  
 Jas (Bertha) opr h6629 Home City av  
 Jas ydmn h902 W 8th apt 4  
 Jas A (Hattie B) driver h1959 Central av apt 8  
 Jas D hlpr City Div Waste Colln r2922 Alms pl  
 Jas D (Eliz) priv sec Co Maintenance Dept r155 E McMillan  
 Jas D (Jessie M) sta atndt h76 Washington ter  
 Jas E (Daisy) h545 Carlisle av  
 Jas E (Charlotte T) mach SBCo h216 Mohawk  
 Jas E mach Orville Simpson Co r1773 Queen City av  
 Jas F (Thillie) uphol h2110 Hatmaker  
 Jas M clk Standard Oil Co r Deer Park  
 Jas P mach W H Simmons & Co r Covington Ky

**CLARK JAMES R (Helen H: Clark & Robinson), Attorney-at-Law 628-30 Provident Bank Bldg, Tel Cherry 1053, h1242 Edwards rd, Tel East 0058**  
 Jas S (Martha) r6210 Manuel  
 Jas S (Rachel) lab h936 Fillmore  
 Janie Mrs (wid Albert) h3163 Syracuse  
 Jean typist A&D Co r Newport Ky  
 Jeanette (wid Raymond) h1416 Race  
 Jeannette R student r1762 Esmonde  
 Jennie (wid Jas) maid h1227 Chapel  
 Jennie maid 3960 Warwick av  
 Jerome (Mary R) v-prsv Union Central Life Ins Co of Cinti h2503 Handasyde ct  
 Jerry W furnace mech r152 Wildwood  
 Jesse (Edith) mach h2934 Spring Grove av  
 Jesse R (Selma M) policemn r2560 Hackberry  
 Jesse R jr (May B) dir Union Central Life Ins Co of Cinti h2909 Vernon pl  
 Jessie (wid Jas) r1505 Carolina av  
 Jessie M Mrs beauty shop 3140 Losantiville av h6063 Montgomery pike apt 6  
 Joan student nurse General Hosp r3259 Elland  
 John r2927 Gilbert av  
 John (Eliz) h1102 Lincoln av  
 John (Eliz) h3002 Park av  
 John r Cincinnati Club  
 John clk Fed Reserve Bk r1242 Edwards rd  
 John (Beatrice) driver h664 Melish av  
 John (Roxie) elev opr May Stern Co h428 Elizabeth apt 3  
 John (Dora) pres-treas Leo F Clark Inc h1414 Locust  
 John lab Hilton-Davis Chemical Co r Blue Ash  
 John lab r242 W 5th  
 John ptrr Hall Rattermann Oil Co r Mt Washington  
 John (Ruth) red cap Cinti Union Term r2996 Gilbert av  
 John slsmn Electrolux Corp r Loveland  
 John (Ethel M) wldr h3336 Walworth av  
 John A (Ethel K) carp h6592 Coleridge av  
 John E lab Hilton-Davis Chemical Co r Norwood  
 John E (Lucille) lab r1058 Wade  
 John E (Edna T) millmn Enterprise Lumber Co h2474 Eastern av  
 John H (Frances) clk h2870 Riverside dr  
 John H (Margt) pres-treas John Clark Trucking Co h4433 Hamilton av  
 John J clk B&ORR r30 W 8th

**CLARK**  
 John J (Clara) mgr The John Clark Trucking Co h1413 Ambrose av  
 John L (Eliz) driver h2527 Beekman  
 John L slsmn Batsner Bros  
 John L sten r1414 Locust  
 John M (Florence) carp 2700 Park av h do  
 John P (Lucille R) mgr Post Office Cafe h1120 Atwood av  
 John R r County TB Sanatorium  
 John R (Vera E) slsmn h435 Probasco apt 1  
 John S (Nettie V) emp Fred E Bullerdick Inc h62 E McMicken av  
 John S emp Intl Ptrg Ink r1228 E McMillan  
 John S formn CG&ECO r RD 2 Cleves  
 John T slsmn Eagle-Picher Lead Co r RD 10 Euclid av

**CLARK JOHN TRUCKING CO, John H Clark Pres-Treas, Robt L Clark V-Pres, Insured Riggers and Haulers, Entire Plants, Machinery and Safes moved, 2836 Spring Grove av, Tel Kirby 1087, Nights Call Kirby 4374-M or Wabash 1430.**  
 John W (Emily) ydmstr NYCSysstem h459 Purcell av  
 Jos r476 Riddle rd  
 Jos (Addie) butler 3555 Herschel View  
 Jos lab r615 Central av  
 Jos pdlr 1023 Main  
 Jos vise hd J H Day r North College Hill  
 Jos A h1646 Dauner av  
 Jos A (Myrtle H) dep clk Board of Elections of Hamilton County h4344 W 8th  
 Jos A jr instmn County Eng r4344 W 8th  
 Jos C r3816 Borden  
 Jos C (Hattie) hsemn h6229 Desmond  
 Jos D (Louise) lab h3541 Purdue  
 Jos E (Louise) asst formn SBCo h653 Rushton rd  
 Jos E mach opr ATWCo r246 Pike  
 Jos G lab r3503 Southside av  
 Jos O elec eng r24 W 12th  
 Jos P (Margt J) h826 Harris av  
 Josephine maid 517 Maxwell av  
 Joyce maid 2480 Harrison av  
 Juanita waiter r1715 Vine  
 Judy B sten r10 StJames pl  
 Julia r County T B Sanatorium  
 Julia Mrs h763 W 5th  
 Julia E tchr h3242 Epworth av  
 Julia J student r2517 Hemlock  
 Julius M (Norma E) electn h3936 Heron av  
 June waiter Geo Derfus  
 Justus (Jessie M) brkmm h6063 Montgomery pike apt 6  
 Kate maid 2702 Cleinview av  
 Kath r2244 Salvador  
 Kath Mrs clk Christopher C Scheid r1213 Iliff  
 Kath Mrs smstrs h14 E McMicken av  
 Kath E r4705 Castle pl  
 Kenneth P clk First Natl Bk r Norwood  
 Kille asmbler Schaible Foundry & Brass Wks Co  
 Kittle Mrs maid 1538 Corvallis av  
 L Dana (Katie F) lab Federal Bldg h6837 East Fork av  
 Laura (wid Lincoln) r124 Valencia  
 Laura B r3536 Sedler  
 Leo F slsmn r1414 Locust  
 Leo F Inc John Clark pres-treas ins 1801 First Natl Bank bldg  
 Leon C (Marjorie) entertainer h274 McGregor av  
 Leona slsmn Shillito's r2203 Fulton av  
 Leslie J h432 Tusculum av  
 Lester (Faith) driver h6717 Palmetto  
 Lila M r427 Army av  
 Lillian h2543 Woodburn av apt 20  
 Lillian Mrs maid r708 Linn  
 Lillian (wid Yeates) h402 W 7th  
 Lillian V r658 Lincoln av apt 3  
 Lincoln student r921 Monastery  
 Lizzie (wid Jas) r1004 Mound  
 Lodge r3737 Columbia pkwy  
 Lonnie F (Mary) h1834 Baymiller  
 Loraine Mrs ice cream 1835 Sycamore r52 E McMillan  
 Loren S (Elva) mach h5102 Kenwood rd  
 Loretta E (wid Chester) h1762 Esmonde  
 Lottie Indry wkr Hotel Metropole r1817 Race  
 Louis ctr Boston Shoe Trimming Co r Cheviot  
 Louis (Edna) radio repr 2619 Kemper la apt 2 h do  
 Louis N driver CG&ECO r Loveland O  
 Louise clk Middle West Coal Co r Newtown  
 Lucille waiter Lerman's Restr h2640 Burnet av apt 6  
 Lucille Mrs Indrs r2818 Alms pl  
 Lucille R Mrs (Post Office Cafe) h1120 Atwood  
 Lucy (wid Walter) h704 John  
 M Bailey (Marguerite M) underwriter ONLICO h3622 Stettinius av  
 M R (Mary H) slsmn h4300 Erie av apt 7  
 M Wilder (Jewel) prsr h716 East Epworth av  
 Mabel r4697 Cresap av  
 Mabel E sten r1762 Esmonde  
 Mamie maid 4033 Rose Hill av  
 Margt slsmn Chas S Schenk r Newport Ky  
 Margt slsmn Kresge's r Newport Ky  
 Margt tchr Douglass Sch Colony  
 Margt tchr Woodward Hi Sch r2704 Cypress way

**CLARK**  
 Margt Mrs r6111 Madison rd  
 Margt J sten Eureka Vacuum Clnr Co r Cheviot  
 Marguerite M bkpr Dunn-Lashbrook Funeral Home r6111 Madison rd  
 Marian M Mrs tchr R Wurlitzer Co r Norwood  
 Marie r6717 Palmetto  
 Marie L (wid Wm) cash h10 W McMillan apt 6  
 Marie L (wid Chas) maid Alms Hotel h1605 Dana av apt 5  
 Marjorie r County T B Sanatorium  
 Marjorie maid Joy Shop r534 W 9th  
 Marjorie nurse Jewish Hosp r3161 Harvey av  
 Marjorie B Mrs priv sec R Wurlitzer Co 917 Dana av apt 4B  
 Marshall (Mayme E) chauf h2343 Victory pkwy  
 Martha Mrs h117 W 14th  
 Martha M (wid Fred) h510 Lock apt 21  
 Martin J (Marjorie) real est 2987 Linwood av h do  
 Mary Mrs r816 Elm  
 Mary (wid Jas A h rear 1027 Foraker av apt 6  
 Mary pocket mkr S-SCO r Bellevue Ky  
 Mary smstrs Brohard-Rainer Shirt Corp r Newport Ky  
 Mary E (wid Adrian R) h2704 Cypress way  
 Mary E registrar Ohio Mechanics Institute r421 Wood av  
 Mary E student r1810 Young  
 Mary F student r1110 Myrtle av  
 Mary G (wid Wm W) r1215 Jackson  
 Mary G Mrs mgr h3753 Reading rd apt 509  
 Mary H student r1242 Edwards rd  
 Mary L clk r428 Warren av  
 Mary L slsmn r2816 Shaffer av  
 Mary Lou clk Intl Moulders Union Local No 4 r2609 Vine  
 Mary V r1414 Locust  
 Mattie Mrs maid h634 Central av apt 34  
 Mayme Mrs cook r833 Beecher  
 Mazie S Mrs chirpoidist 604 Race R25 r Glendale  
 Melvin G asst formn J W Ford Co r Newport Ky  
 Melvin S mach opr r2536 StLeo pl  
 Merrill C clk B&ORR r Cheviot  
 Mildred Mrs r2909 Gilbert av apt 5  
 Mildred Mrs office sec Brunswick-Balke-Collender Co r Newport Ky  
 Mildred E r2527 Beekman  
 Mildred M mlmr Gem Hat Works Inc r1871 Westwood av  
 Millard bellmn Hotel Sinton r4548 Kirby av  
 Milton N (Nadine) restr 3662 Vine h3665 do  
 Miner S (Clark & Ferguson) r1948 Hewitt av  
 Minerva r838 Rockdale av  
 Minnie Mrs h4697 Cresap av  
 Minnie (wid Bethel) h1078 Flint  
 Minnie (wid Edwin T) h1773 Queen City av  
 Minnie maid r613 W 8th  
 Minnie M Mrs h1552 Linn apt 863  
 Minnie M (wid Thos) r6801 VanKirk av  
 Miriam B Mrs clk US Security Bd r2212 Eureka ter  
 Missouri Mrs cook Dow Drug Co r842 W 8th  
 Morris porter J Blaine Williams r548 Carlisle av  
 Morris P butler 2708 Johnston pl r2030 Breen  
 Myron G (Clara S) clk Penn RR h1407 Ryland av apt 2  
 Myrtle maid 3624 Stettinius av r6717 Palmetto  
 Nathan lab r735 Richmond  
 Nela Mrs cook h5408 Ruther av  
 Nell r The Pontbonne  
 Nellie (wid Albert) h2231 Vine  
 Nellie maid 3619 Vineyard pl  
 Nellie (wid Jas F) delicatessen 3741 Eastern av h do  
 Nelson (Ella) car washer Walnut Garage h725 Richmond  
 Nina G Mrs maid Christ Hosp r1019 Clark  
 Noah D repr CG&ECO r Cleves O  
 Nora C clk Woolworth's r4222 Fergus  
 Nora (wid Geo F) h1215 Paddock rd  
 Norma Mrs prsr Mack Shirt Corp r2321 Rohs  
 Norman chemist Industrial Finishes Div r Norwood  
 Norman B formn Coca-Cola Btlg Wks Co r Newport Ky  
 O E canvasser Zero Co r Covington Ky  
 Oakley (Maude) plkr h1601 State av  
 Oddie Mrs maid h915 Race apt C  
 Odessa (wid Thos) h936 Betts  
 Ollie (Susie) barber Wm P Halbert h555 W Liberty apt 927  
 Ollie clk Thos Clark r RD 8  
 Orval (Virginia B) carp r243 Avalon  
 Orville (Helen) lab r24 W Clifton av  
 Patk (Lola) h3011 Colerain av  
 Patsy maid 3945 Red Bud av  
 Paul B msngr r2611 Euclid av  
 Paul H lead burner r6502 Coleridge av  
 Pauline (wid Thos) h1406 Republic  
 Pauline Indrs r1834 Baymiller  
 Pauline maid 4875 LeBlond av  
 Pauline Mrs tel opr McAlpin Co r Bellevue Ky  
 Percy (Lois) hsemn 936 Burton av  
 Persis instr Cinti Museum Assn r975 Richmond  
 Peter (Nola) h1040 W 8th  
 Peter r516 W 4th  
 Peter A (Louise D) formn h1109 Findlay

## CLARK

" Philip (Myrtle) barber 415 W 5th h339 W 6th apt 4  
 " Philip E (Pearl M) pntr h216 W 70th  
 " Porterfield (Bertha) barber 521 W 5th h804 Kenyon av  
 " Powell mach r2101 Gest  
 " Ralph (Cath M) city firemn h4705 Castle pl  
 " Ralph E (Margt) lab h640 Baymiller apt 5  
**CLARK RALPH E (Gladys D), Attorney-at-Law,**  
 1325 Union Trust Bldg, Tel Main 2124, h 2825 Reading rd, Tel Woodburn 2651  
 " Ralph E sismn H B Cohle & Co r Hamilton O  
 " Ralph E jr (Margt B) student h324 Probasco apt 4  
 " Ray (Ruth) h1306 Paddock Hills av  
 " Raymond (Jack's White Rose Station) h4539 Columbia pkwy  
 " Raymond (Thelma) policemn r1041 Regina av  
 " Raymond E h1416 Race  
 " Raymond H (Evelyn K) city firemn h658 Lincoln av apt 3  
 " Rena hsekr StMary's Hosp r831 Betts  
 " Reuben shoe wkr Krippendorf-Dittmann Co r Madison Place  
 " Reuben K (Katie) lab h4103 Columbia pkwy  
 " Richd C (Louise) clnr Holmes Hosp h139 Taft la  
 " Richd I r124 Broadway  
 " Richd J student r2503 Handasyde ct  
 " Richd O clk RYMS r1553 Donaldson pl  
 " Richd O (Anne) mach h1722 Ella  
 " Richd R drftsmn Crosley Corp r2816 Shaffer av  
 " Richd T (Bess) tobacco conditioner Michl Ibold Inc h1605 Main  
 " Riley lab Moskowitz Bros r900 Betts  
 " Robt (Clark Bros) r Covington Ky  
 " Robt lab r846 Barr  
 " Robt (Ella) lab h3086 Gilbert av  
 " Robt jr r3086 Gilbert av  
 " Robt (Margt) lab h735 Kenyon av  
 " Robt mech Glenway Tire Shop r1210 Hiff av  
 " Robt A (Philomina M) clo clnr 1871 Westwood av h do  
 " Robt C (Maude) h rear 215 Woodward  
 " Robt C (Marie) sismn Johns-Manville Sales Corp h1942 Mears  
 " Robt E opr CG&ECO r Box 82 Rossmoyne  
 " Robt E play leader City Pub Recreation Comm r3816 Borden av  
 " Robt J core clnr r1871 Westwood av  
 " Robt L coml agt Trucking Inc r Hamilton  
 " Robt L sismn Paramount Pictures Inc  
 " Robt L student r2900 Henshaw av  
 " Robt L (Mary) v-pres John Clark Trucking Co h 530 Elberon av  
 " Robt U mech r1626 Powers  
 " Robt W agt Atlanta Life Insurance Co of Atlanta Ga r522 W 9th  
 " Roger W (Laura L) supvr of claims UCLICO r Field Lane  
 " Roland (Beulah) steelwkr h921 Monastery  
 " Roy (Anna B) clnr Pullman Co r434 Clinton  
 " Roy H (Lillian E) sismn h2750 Markbreit av  
 " Royal J stmftr T J Conner Inc r Covington Ky  
 " Ruby r664 Melish av  
 " Russell filler Kroger's r Norwood  
 " Russell J (Beatrice) teleg WUTC h2816 Shaffer  
 " Ruth r County T B Sanatorium  
 " Ruth Mrs tailor h1614 Main  
 " Ruth M r2341 Maryland av  
 " S Elsie r4103 Columbia pkwy  
 " S G h526 E 4th apt 7  
 " Sadie (wid Jos) r2030 Breen  
 " Saml die mkr Gerding Bros r Elsmere Ky  
 " Saml (Mamie) driver h711 Lincoln Park dr  
 " Sandra r404 Wade  
 " Sara (wid Tim) furn rms 4206 Cutter h do  
 " Sara H Mrs r1310 E McMillan  
 " Sarah Mrs r518 E 13th  
 " Sarah glass girl Netherland Plaza r Covington Ky  
 " Sarah F (wid Arely) r1912 Connecticut av  
 " Shirley Mrs inspr Kroger's h315 Renner  
 " Sidney r County T B Sanatorium  
 " Sidney (Mary) r851 Hathaway  
 " Simuel L (Ethel) cond h5004 Glenway av  
 " Solomon barber Claude S Spivey r712 W 7th  
 " Sol R (Minnie) dentist 753 Clark h1536 Linn apt 791  
 " Stacey radio repr rear 1119 Yale av r do  
 " Stanley L (Vera K) sismn W R Gould Co h4452 Erie av  
 " Stanley M (Myrtle) credit mgr h459 Crestline av  
 " Stella Mrs r436 Richmond  
 " Steph B (Nellie) drill press opr C-BLDiv h1919 Colerain av  
 " Street Loan & Building Co Edw Aufdenkampe pres Walter G Garber sec 915 Clark  
 " Sue clk r2724 May  
 " Sue F Mrs br mgr Nu-Way Dry Clnrs r Covington Ky  
 " Susie (wid Herbert) h834 Armory av  
 " T Edw r1427 Pleasant  
 " Tasso lab Schaible Foundry & Brass Wks Co r Norwood  
 " Taylor (Miriam) bkpr Northside Pattern & Foundry Co r2212 Eureka ter  
 " Thelma student r Anna Louise Inn

## CLARK

" Thelma M clk US Int Rev r Hamilton  
 " Theresa cook Mrs Lucille Alexander  
 " Thos r763 W 5th  
 " Thos r424 W 7th  
 " Thos fruits 3248 Woodburn av r RD 8  
 " Thos waiter r3350 Burnet av  
 " Thos J (Margt C) h3816 Borden  
 " Thos J (Clark Bros) r Mt Healthy  
 " Thos J clk L&NRR h933 Mt Hope av  
 " Thos L (Gladys) teller Second Natl Bk r North College Hill  
 " Thos O (Sadie) lab h1627 Race  
 " Thos R (Urstley) mech h2900 Henshaw av  
 " Tunner (Joyce) lab r312 Longworth  
 " Vaughn ovenmn Natl Biscuit Co  
 " Velma pkr Albers r1626 Powers  
 " Vera (chr h57 Erkenbricher av  
 " Verna A (wid Ira B) h204 W 8th apt 16  
 " Violette F Mrs r5343 Hamilton av  
 " Virgil r2210 Fulton av  
 " Virgil (Agnes) cook r189 E McMillan  
 " Virginia r220 Ludlow  
 " Virginia rctywr SBCo r2527 Beekman  
 " Virginia slswn Shillito's r7 Glenmary av apt 1  
 " W Keith (H Dawn) sismn Cinti Bldrs Sup Co h 2761 Madison rd  
 " Wallace E filling sta 3075 Riverside dr r2752 do  
 " Walter formn Krippendorf-Dittmann Co  
 " Walter B acct Kroger's r Norwood  
 " Walter D (Cath) vlsitor State Unemp Comp Comm h1544 North Bend rd  
 " Walter E (Dorothy) sismn John D Scott h2387 Montana av  
 " Walter F (Rosalie) drftsmn Alvey-Ferguson Co Inc h218 E 71st  
 " Walter J (Loretta) agt h6640 Dante av  
 " Walter J clk CG&ECO r4222 Fergus  
 " Walter M asmlr C-BLDiv r2527 Berkman  
 " Wayne Mrs cash Hoover Co of N Canton Ohio r350 Thrall  
 " Wayne E lab PO r Covington Ky  
 " Webster E (Marcella D) indrywkr r3760 Mead  
 " Wilbur M (Lona D) cond NYC Sys h16 W 71st  
 " Wilbur R mech Queen City Chev Co r Dayton Ky  
 " Wilder M prs opr G&GMFGCo r2744 Massachusetts av  
 " Wilford R (Elva) asst mgr The Dow Drug Co r Cheviot  
 " Willa student r3010 Delmar av  
 " Willard atndt Longview Hosp r do  
 " Willard bellmn r4548 Kirby av  
 " Wm r428 Smith  
 " Wm (Mamie) r565 Carlisle av  
 " Wm r708 Linn  
 " Wm r933 Mt Hope av  
 " Wm (Davis Hotel) h211 W 6th  
 " Wm film opr Park Theatre r Mariemont  
 " Wm (Klora E) hlpr City Div Waste Colln h43 Lincoln ter  
 " Wm (Martha) lab Adam Wuest Inc h324 E Front  
 " Wm (Grace) lab O-RFCo r518 Richmond  
 " Wm lab r712 W 7th  
 " Wm lab Cinti Union Term r RD 6  
 " Wm radio mech r1318 Wm H Taft rd  
 " Wm (Genie) red cap Cinti Union Term h1002 Baymiller apt 8  
 " Wm (Rose) sismn h4075 Railroad av  
 " Wm stocks wkr SBCo r Wyoming  
 " Wm A (Jean V) clk Netherland Plaza h445 Mc-Gregor av  
 " Wm A sls mgr Emery Industries Inc r Wyoming  
 " Wm B bkpr David J Joseph Co r881 Beech av  
 " Wm C (Esther) mach h54 E Court  
 " Wm C (Helen) music tchr 828 Oak h do  
 " Wm C (Jeanette A) phys 3058 Madison rd h do  
 " Wm C (Mary H) sta atndt Verkamp-Withrow Oil Co r828 Oak  
 " Wm D (Addie W) h8404 Wiswell  
 " Wm D jr (Mary E) clk h8404 Wiswell  
 " Wm E stereo Cinti Post r4364 Reading rd  
 " Wm F (Emma J) ship clk WHC h4207 Verne av apt 1  
 " Wm G coml artist r2816 Shaffer av  
 " Wm G (Louise) lab h350 George  
 " Wm H (Louise) porter Cinti Enquirer h1232 Myrtle av  
 " Wm H jr r122 W 14th  
 " Wm J (Ethel A) baker Pennington Bros h1012 Eliza  
 " Wm L (Laura E) electn h3119 Imperial  
 " Wm L (Madeline) mill hd Rich Ladder & Mfg Co h2204 Gest  
 " Wm M (Edith) restr 2101 Gest h do  
 " Wm P (Mildred G) phys 19 Garfield pl R253 h621 Probasco  
 " Wm S prof UofC r405 Warren av  
 " Wm T (Juanita C) buyer Mabley's h2720 Lawndale av  
 " Wm T (Cath D) guard Pub Library h2617 Eden  
 " Willie S lab r704 John  
 " Willis O (Esther G) priv detective h3656 Aikenside av  
 " Wilmer F (Mildred K) asst supt Cinti St Ry Co h1906 Berkley av

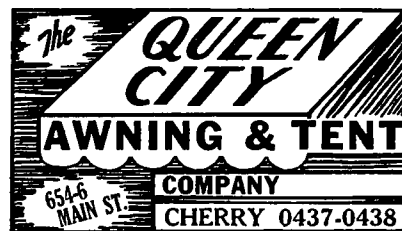

## CLARK

" Winston reporter Cinti Retail Merch Credit Bur Co r Ft Thomas Ky  
**CLARK WOODRUFF C (Marcella), Reporter Cincinnati Times-Star Co, r Myrtle av (Terrace Park)**  
 " & Ferguson (Miner S Clark, John H Ferguson) drugs 3200 Woodburn av  
**CLARK & ROBINSON (Jas R Clark, Burton E Robinson and Vern H Wilson), Attorneys-at-Law 628-630 Provident Bank Bldg, Tels Cherry 1052-1053**  
 Clark's Convalescent Home (Fred A Hilgemeyer) 548 Glenwood av  
 " Clarck Agnes J clk ONLICO h2512 Moorman av  
 " Albert E (Winifred) sismn h1125 Franklin av  
 " Alice Mrs slswn Pogue's h3471 W 8th  
 " Alice (wid Thos) h3471 W 8th  
 " Alice J (wid Alvin G) h6662 Lower River rd  
 " Allen r1318 Vine  
 " Arth W hatter Aristo Valet Center r Miami-town  
 " Cath O student r6507 Tyne av apt 3  
 " Chas F (Mary F) clk Eden Theatre h735 Wm H Taft rd apt 4  
 " Chas U (Winifred) mgr Egyptian Laquer Mfg Co Inc h1622 Linden dr  
 " Ernest P arch Fed Housing Admin h1342 Herschel av  
 " Essie J dep clk Co Probate Ct h2350 Ohio av  
 " Eug W (Pauline E) porter Pullman Co h1322 Lincoln av  
 " Evelyn F Mrs r2626 May  
 " Frances L student r6603 (6605) Merwin av  
 " Geo C (Cecilia N) ins Kroger's h1667 Kellywood av  
 " Geo E (Madeline R) phys 19 W 17th R81 h885 Clifton Crest ter  
 " Gertrude (wid Jas) hsekr 626 Trenton av  
 " Grace Mrs r2542 Moorman av  
 " Grover (Ethel; Diamond Weather Strip Co) r Norwood  
 " Harry G (Lucille) driver h2330 Wheeler  
 " Harry L (Agnes) paper carrier h2108 Dana av  
 " Helen B mach opr Jos Lazarus Co r620 Lincoln  
 " Henrietta (wid Jos) h1052 W Liberty  
 " Howard J lab County Eng  
 " John h5916 Yonontae av  
 " Laura M beauty opr r2221 Gladstone av  
 " Leona C sten Philip Carey Co r6603 (6605) Merwin av  
 " Lorraine clk UCLICO r8413 Anthony Wayne av  
 " Louis D h3572 Burch av  
 " Lula h5400 Woodburn av apt 4  
 " M Constance r1342 Herschel av  
 " Mabel L bkpr Louis H Bolce Co h2630 Victory pkwy apt 12  
 " Marie T Mrs h6507 Tyne av apt 3  
 " Martha (wid Jas E) h2221 Gladstone av  
 " Mary B laboratory tech Good Samaritan Hospital  
 " Mary E sten Dixie Ohio Express Co r Covedale  
 " Mary G slswn CG&ECO r Cheviot  
 " Mary L student r1125 Franklin av  
 " Nella B tchr r2936 Gilbert av apt 1  
 " Nettie Mrs h1318 Vine  
 " Olive M dean h2309 Ashland av  
 " Ralph asmlr Am Sign Co r Covington Ky  
 " Ray E (Margt) phys 612 W 9th R 20-24 h1510 Chapel  
 " Robt lab r1052 W Liberty  
 " Robt W ins agt r522 W 9th  
 " Ruth G Mrs Sec East End Investment & Loan Co r2996 Gilbert av  
 " Ruth N tchr r1322 Lincoln av  
 " Tabitha C (wid Lee) h6603 (6605) Merwin av  
 " Virginia clk Neisner's r1318 Vine  
 " Walter adjuster Neare Gibbs & Co r Terrace Park  
 " Walter W (Carrie) cook h2817 Ashland av apt H  
 " Wm A (Helen B) blocker Jos Lazarus Co h620 Lincoln av apt 203  
 " Winifred Mrs physiotherapist Jewlsh Hosp h1125 Franklin av  
 " Clarkson Edw S (Jessie) carp h5155 Eastern av  
 " Elliott (Mary H) sismn Ph Morton r Newport Ky  
 " Frank (Dollie) electn h409 Oregon  
 " Geo clk A & P Food Stores r1508 Moore  
 " Jennie sten The Dayton Folding Box Co r1508 Moore  
 " John (Goldie) clk h527 W McMicken av  
 " Olga (wid Geo) h1508 Moore

Clarry Oliver C slsmn Rollman's r Norwood  
 " Thos W (May) slsmn h3124 Penrose pl  
 " Thos W jr r3124 Penrose pl  
 " Walter O prsmn Cinti Enquirer r Bellevue Ky  
 Clary Carl driver National Transit Corp r24 W  
 McMicken av  
 " Chloe (wid Wm) h4052 Hillside av  
 " Dolores L tchr Pogue's r Covington Ky  
 " Fletcher O (Henrietta) checker Natl Carloading  
 Corp h2020 Baymiller  
 " Frank M slsmn CG&ECo r Covington Ky  
 " Harold S mech Cinti Dependable Mtrs r Ludlow  
 Ky  
 " J W r27 W 7th  
 " Jas W servicemn Goodrich S'Town Stores r2503  
 Chatham apt 4  
 " Margt asmbler C-BL Div r1943 Auburn av  
 " Margt (wid Wood) h2503 Chatham apt 4  
 " Melvin J slsmn Gibson & Perin Co r Covington  
 Ky  
 Clasen see also Claassen and Clason  
 " Aug H auto pntr h53 E McMicken av  
 " Estelle F (wid Robt H) h1004 York  
 " Robt H clk ONLICO r Cheviot  
 " Robt J B (Marie) cost clk J H Day Co h215 E  
 Rochelle  
 Clasgens Agnes S sec Frank M Coppock jr h2560  
 Madison rd apt 9  
 " Bernard J (Della C) mach C-BL Div h3612 Daw-  
 son av  
 " Cyril G (Anna R) drill opr CBTCo h3675 Heekin  
 " Emma r424 Straight  
 " Fredk J artist 424 Straight h do  
 " Harold S (Anna) driver Sun Spot Cincinnati Inc  
 h3810 Colerain av  
 " Jos H (Marie V) h1255 Michigan av  
 " Jos H jr student r1255 Michigan av  
 " Leo A clk County Auditor r St Bernard  
 " Lester E ship clk r3612 Dawson av  
 " Marcla r1255 Michigan av  
 " Stanley E mach Conway Clutch Co r3612 Daw-  
 son av  
 Clason see also Claassen and Clasen  
 " Earl S (Ida A) pntr h5757 Adelphi  
 " Eug W (Mary M) pntr 5111 Ravenna h do  
 " Harry electr G W Sullivan Elec Co r St Bernard  
 " L Wood r1729 Whetsel av  
 " Lucy B h6234 Sierra  
 " Robt mech M & M Garage r St Bernard  
 Class Fred C driver Clyffside Brew Co r Bellevue  
 Ky  
 " John F Health Fume System (Leo D Aspden)  
 baths 2530 Auburn av  
 " Russell driver Clyffside Brew Co  
 " Sarah slsmn r2928 Scioto  
 " Sarah (wid Wm J) h4126 Virginia av  
 " Wm G clk Francis H Leggett & Co r4126 Virginia  
 Classen Frank (Barbara) woodwkr h1716 Queen  
 City av  
 Classic Beauty Parlor (Margt Farmer, Eliz Simp-  
 son) 2917 Gilbert av  
 Clasteria Apts The 3035 Mathers  
 Clattfelder Benj H (Dorothy B) slsmn Taystee Bread  
 Co h2619 Stanton av  
 Clatty John E (Margt) mech Cinti Dependable Mtrs  
 r240 Albion pl  
 Claude Neon Federal Co Jos R Ingram mgr 2512-  
 14 Gilbert av  
 " Wm (Nellie M) bakers hpr h1339 Chapel apt 12  
 Clauder Arth M (Edna) drugs 4026 Eastern av h  
 do  
 " Louise (wid Arth) h2344 Rohs  
 " Robt r4026 Eastern av  
 " Victor H (Lena) h434 Milton  
 " Walter E (Clara R) office mgr Buckeye Distrib-  
 utors h3108 Vine  
 Claudia Apartments 945 Dana av  
 Claudy Anne clk N Y C System  
 " Elmer M office mgr Gordon B Miller & Co r Ft  
 Mitchell Ky  
 " Howard A clk Chatfield Paper Corp r Newport  
 Ky  
 Claugus Clarence re-search asst Christ Hosp r2139  
 Auburn av  
 Claunch Alpha synthetic toner Industrial Finishes  
 Div r Cheviot  
 " Carl (Beatrice) brklyr h311 Seltz apt 3  
 " Edw bkpr Cinti Bk & Tr Co r Cheviot  
 " Eliz smstrs Shillito's r Erlanger Ky  
 " Mazie L clk W & S Life Ins Co r Erlanger Ky  
 " Sherman (Flora) carp h811 Wm H Taft rd apt 2  
 " Willie r rear 1105 W 8th  
 Claus see also Klaus  
 " Conrad (Evelyn) driver h2521 Seegar av  
 " Conrad M (Jeanette E) plantmnn John C Mandery  
 & Son h1701 Sutter av  
 " Geo V (M Irene) truck bldr h1701 Sutter av  
 " Gertrude C (wid Henry) h3606 Newton av  
 " Jos mach opr r2512 Hemlock  
 " Robt R (Virginia V) firemn City Fire Dept r477  
 Crestline av  
 " Walter clk Dow Drug Co r Dayton  
 Clause Addison B clo clnr 7 E 13th r St Leger  
 Flats apt 30  
 " Hazel salad girl Canary Cottage r Covington Ky  
 " Nellie sec Barbara Frietchie Council No 115 D of  
 A r Covington Ky  
 " Ronald T (Marian S) chemist h1303 Franklin av

Clausen Betty maid 996 Burton av  
 " Chas porter A&D Co r Norwood  
 " Edwin G asst resident phys Cinti Genl Hosp  
 " Margie clk F H Lawson Co r1117 33d av  
 " Ralph (Gertrude) slsmn h2246 Flora  
 " Victor J (Irene) car opr h3414 Beaumont pl  
 Clausheide Mary L (wid Wm H) h4214 Brownway  
 " Minnie S (wid Henry) h3024 Scioto  
 Clausing see also Klausung  
 " Bernard F lab h1014 Lusitania a v  
 " Emma r3739 Borden  
 " Ethel H sten Baldwin Piano Co r1014 Lusitania  
 " Harold designer Morton Last Co r Norwood  
 " Henry clk Kroger's h3739 Borden  
 " Jos lab r3739 Borden  
 " Josephine r3739 Borden  
 " Paul clk Genl Elec Co r1014 Lusitania av  
 Clausman Chas C ink mixer r1115 Race  
 Clauss Edwin mgr Mrs Eliz Clauss r3017 Clifton av  
 " Eliz L (wid Emil) pawnbroker 906 Vine h3017  
 Clifton av  
 " Harry N slsmn r3122 Hackberry  
 " Robt clk Robt H Wolf r3405 Custer  
 " Theo h3122 Hackberry  
 " Wm A (Clara) slsmn Nash Kelvinator Sales Corp  
 h3405 Custer  
 " Wm A jr clk Robt H Wolf r3405 Custer  
 Claussen Albert F sec-treas The Kruse & Bahlmann  
 Hdw Co h50 E Hollister  
 " Frltz A (Annette W) slsmn h3443 Manor Hill dr  
 " Fritz J (Mae D) h419 Forest av  
 " Marie A r50 E Hollister  
 Claussnitzer Emil (Dora) h4137 Florida av  
 Clauter Robt clk Kruse Hdw Co r Cheviot  
 Clavan Louis r944 W Court  
 Clavin Jos r26 Central av  
 Clawson Colen C (wid Rush) r1338 Paxton av apt 2  
 " David (Carrle) bottler h401 Grand av  
 " David jr auto mech F & N Mtr Co r401 Grand av  
 " Donald bottler Queen City Btlg Co r North Col-  
 lege Hill  
 " Donald W mach opr ATWCo r Newport Ky  
 " Everett W (Betty) inspr h4927 Marburg av  
 " Howard (Eliz) window trimmer May Stern Co h  
 1851 Kinney av  
 " Laboratories (Warren M Clawson) chemists 19  
 Garfield pl R444  
 " Landon (Charlotte) cabtmkr h1851 Kinney av  
 " Landon jr (Gertrude M) trav frt agt C&Ory h  
 1411 Robinwood av  
 " Leland M (Treva) clk RyMS h808 Dayton  
 " Manufacturing Co (Warren M Clawson) dental  
 supplies 19 Garfield pl R444  
 " Mildred bottler Western Reserve Co r1851 Kinney  
 " Robt H (Linnie J) designer h15 Merzen ct apt 2  
 " Stanley S (Mildred C) ptrnmkr Reliable Ptnr &  
 Cstgs Co h401 Grand av  
 " Warren M (Annabel) dentist 19 Garfield pl R444  
 r114 do  
 " Wm H (Cecilia E) slsmn McKinley Litho Supply  
 h3640 Amberson av  
 " Wm L (Mattie M) asst treas American Laundry  
 Machinery Co h1338 Paxton rd apt 2  
 Claxon Orville (Emma) waiter h2019 Fairfax av  
 apt 4  
 Claxton Anna (wid Abel) h674 W 5th  
 " Jas r4800 Spring Grove av apt 2  
 " Louis J pan zdr SBCo r4950 Shirley pl  
 " Lynn F (Margt E) br mgr Toddie House h1530  
 Lincoln av  
 " Sterling G (Anna B) yd cond h4950 Shirley pl  
 " Sterling G jr (Florine) waiter Alms Hotel r4950  
 Shirley pl  
 Clay Alice D Mrs cleaning wn First Natl Bk Bldg  
 h1808 W 7th  
 " Alonzo lab r522 Central av  
 " Amanda Mrs h917 Foraker av  
 " Andrew A r4310 Ridgeview av  
 " Andrew T (Mary L) valvemn City Water Wks h  
 413 McDowell  
 " Anna B r716 Richmond  
 " Ashley L E (Marie H) clk Cinti Fruit & Produce  
 Credit Assn h204 E Liberty  
 " Brucie Mrs r727 Carlisle av  
 " Ceell E clk PO r2315 Kemper la  
 " Chas lab Cinti Union Term Co r2706 Keck  
 " Cora Mrs r547 W 9th  
 " Daisy (wid David) h431 Elizabeth  
 " Dora (wid Brutus) soft drinks 5013 Calvert h  
 5004 Cushman  
 " Douglas M Mrs maid r915 W 8th  
 " Earl lab r645 Richmond  
 " Ethel (wid Thos) h514 E 6th  
 " Frances E Mrs maid r3050 Mentor  
 " Fred lab r528 Central av  
 " Fred B (Myrtle S) clk Oswald & Taube Co h5 E  
 Liberty apt 6  
 " Geo (Ruth) porter h734 Kenyon av  
 " Godfrey (Henree) fndrywkr h5004 Cushman  
 " H printer h2315 Kemper la apt 8  
 " Harold r1343 Burdett av  
 " Harriet (wid Geo) r368 Buena Vista pl  
 " Henry lab r404 1/2 Richmond  
 " Henry lab h717 W 9th  
 " Henry porter r726 W 9th  
 " Henry R msngr Brink's Inc r Norwood  
 " Herschel H clk NYC System r Deer Park  
 " Howard (Evelyn) porter Sport Products Inc h  
 1548 Linn apt 840

CLAY  
 " Irene (wid Henry) r830 Wehrman av  
 " Jas E lab r415 Plum  
 " Jas G lab h961 Richmond  
 " Jimmie (wid Geo) maud h737 W 7th  
 " John r917 Foraker av  
 " John (Helen) lab h432 Chestnut  
 " John (Loretta) trackmn h551 W 6th  
 " Jos (Willa) expmn 1616 Dudley h do  
 " Levi (Anna) lab h509 Poplar  
 " Lois r808 W Liberty  
 " M J counterwn Hub Cafe r115 Garfield pl  
 " Marion (Emma) slsmn r18 W Liberty  
 " Mary smstrs r127 Richmond  
 " Mattie r827 W Liberty  
 " Oley C Rev (Lucille) asst pastor Union Baptist  
 Church h3271 Goff av  
 " Oscar lab r915 W 8th  
 " Ossie maid Good Samaritan Hosp r725 Richmond  
 " Richd (Minnie) lab h652 W 9th  
 " Susie Mrs h728 Kenyon av  
 " Theo porter New Fisheries Co r3577 Haven av  
 " Vanzil student r1810 Young  
 " Walter (Willie) lab r rear 1005 Foraker av  
 " Walter janitor Edna Brass Mfg Co r3050 Mentor  
 " Wilbert whsemn Thiemann Bros r Covington Ky  
 " Wm hlpr City Div Waste Colln r717 W 9th  
 " Wm (Rebecca) kitchen hlpr Lerman's Restr h409  
 W Liberty  
 Clayback Jennie Mrs r5336 Arnsby pl  
 Claybaker Geo mach r2904 Massachusetts av  
 Claybern John A (Helen D) mach opr h341 E 3d  
 Claybon Chas L Dr interne Cinti Genl Hosp  
 " Isadore H (Mollie) phys h3639 Reading rd apt  
 10  
 " Jas (Jannie) lab h936 W 7th  
 " June clk Republic Pictures Corp of Ohio r New-  
 port Ky  
 " Mollie Mrs tchr University Sch h3639 Reading rd  
 apt 10  
 Clayborn Abr (Lucille) lab h836 Charlotte  
 " Carl H lab JDCo r Elmwood Place  
 " Jesse lab Standard Silicate Div r220 E 71st  
 " Jordan (Sarilda) porter h523 Elizabeth  
 " Paul r645 Kenyon av  
 " Sarilda cook Esther Hall  
 " Vernon (Alice) porter SBCo h514 W 9th  
 " Viola r1086 Wade  
 Clayborn Carnell (Irene) lab h432 Armory av  
 " Jas (May A) tmkpr h713 Richmond  
 " Louis (Lacy) lab h rear 725 W 8th  
 " Wm (Sallie) lab Robt L Hill r658 Carr  
 Claybourn Gus (Mattie) lab h752 Hopkins  
 " Saml (Edna) lab h914 W Court  
 Claybourne Mattie Mrs maid r724 Hopkins  
 " Roland r420 Clinton  
 Claybrook Wm (Viola) lab r413 Clinton  
 Claycamp Wm H hlpr CG&ECo r Covington Ky  
 Claycomb Robt O slsmn Pogue's r48 Graham  
 Claypool Amos (Carol) driver h1906 Highland av  
 " Lena fnshr A Nash Co r Norwood  
 " Roy (Texie) chauf h962 Fairbanks av  
 " Texie clk Neisner's h962 Fairbanks av  
 Claypoole Lotus clk r1329 Spring  
 " Luther (Viola) formn Rich Ladder & Mfg Co h  
 925 State av  
 Clayton Albert (National Carpet Cleaning & Rug  
 Mfg Co) r932 Burton av  
 " Albert B (Della D) slsmn h3506 Leland av  
 " Ardith r716 W Court  
 " Arth M adv mgr Queen City Carpet Cleaning &  
 Rug Mfg Co r760 Red Bud av  
 " Benj B (Susan) h901 State av  
 " Bernard (National Carpet Cleaning & Rug  
 Manufacturing Co) r932 Burton av  
 " C A sec Herman Encampment No 66 (IOOF) r  
 Norwood  
 " C Paul bkpr Goodyear Serv r Norwood  
 " Chas r476 Riddle rd  
 " Clifford A archt 2001 Highland av r Norwood  
 " Clinton C (Estelle) slsmn h326 Howell av  
 " Donald msngr r2311 Inwood pl apt 5  
 " E Lee (Pearl) buyer h4522 Paddock rd  
 " Earl B mach opr ATWCo r Covington Ky  
 " Edw whsemn D A White Co r Covington Ky  
 " Edw R clk Bituminous Coal Producers Board  
 r Ft Thomas Ky  
 " Eliz refrigerator wkr r901 State av  
 " Eliz F (wid Jas F) h1614 Freeman av  
 " Emma B (wid Thos) h1715 Kinney av  
 " Eunice Mrs maid r2907 Ashland av  
 " Frank dry clnr Capitol-Barg Dry Cng Co r414  
 Bauer av  
 " Frank (Lucy) wtchmn Chas V Maescher & Co  
 h1029 Flint  
 " Frank W (Dora) h1278 Morten  
 " Geo H (Blanche) pntr h2311 Inwood pl apt 5  
 " Grace L student r4620 Cresap av  
 " Harry lab Cinti Union Term r Bromley Ky  
 " Helen inspr Vitagraph Inc r3900 Edwards rd  
 " Isaac pres Consolidated Parking Corp r Gibson  
 Hotel  
 " Isadore J (Jennie; Queen City Carpet Cleaning  
 & Rug Mfg Co; Pleatman Carpet Cleaning Co)  
 h760 Red Bud av  
 " Jas lab Cinti Union Term r Constance Ky  
 " Jas M clk RyMS r Bromley Ky  
 " Jas W (Ada) pntr 1787 Elmore h do  
 " Jas W jr lab r1787 Elmore

## CLAYTON

" John clk Maxwell T Harper r1715 Kinney av  
 " John G handyman US Eng Depot r Cleves  
 " Laura r3462 Leland av  
 " Leigh O (Anna) papermkr h43 Wuest  
 " Lloyd student r414 Bauer av  
 " Lucy M (wid Wm) r3104 Mathers  
 " Luke D (Marie A) clk RyMS h17 E Charlton  
 " Mary L r4522 Paddock rd  
 " Melvin driver Domestic Coal Co r1787 Elmore  
 " Morris (Mamie); National Carpet Cleaning & Rug Manufacturing Co) h932 Burton av  
 " Nellie marker r1023 Main  
 " Norman porter r414 Bauer av  
 " Paul H (Inez) bottler h2315 Inwood pl apt 1  
 " Robt G (Helen E) patrolmn City Police Dept h 5345 Colerain av  
 " Robt J student r3506 Leland av  
 " Roscoe (Leecanna) waiter h411 W 5th  
 " Rosella r13 W Court  
 " Saml (National Carpet Cleaning & Rug Manufacturing Co) r932 Burton av  
 " Thos k chauff Dr Eliz Campbell r2311 Inwood pl apt 5  
 " Thos M (Anna Mae) mach h4620 Cresap av  
 " Ursula S Mrs office sec Dr Wm Riddle r Covington Ky  
 " Walter (Mamie) lab h813 W Court  
 " Walter L (Inez G) lab h716 W Court  
 " Wm (Eva) lab h3814 Iona av  
 " Wm (Nellie) porter h3015 Bathgate  
 " Wm (Mary) porter h1219 Chapel  
 " Wm B lab US Eng Depot r Mt Nebo rd  
 " Winifred ediphone opr W&S Life Ins Co r Ludlow Ky  
 Claytor Wm (Eva) lab h3814 Iona av  
 Claywell Sidney r2024 Florence av  
 Cleafus Peter (Bertha) watchwkr h2416 Salutaris  
 Cleaman Margt (wid Henry) r1072 Wade  
 Cleaning & Dye House Workers Local Union No 8  
 Jos Mara business agt 1015 Vine R404  
 & Janitors Equipment Co (J Harvey Phillips)  
 1217 Vine apt 2  
 Clear Jas J student r2953 Harrison av  
**CLEAR JAMES T (Matilda E), Physician and Surgeon, Office Hours 1 to 3 and 7 to 8 P M, Thursday and Sunday by Appointment 1624 Freeman av, Tel Main 3792, h2953 Harrison av, Tel Montana 2345**  
 " Julie M sten r2953 Harrison av  
 " M Virginia student r2953 Harrison av  
 " Paul hpr Indian Arrow Herb Products Co r Batavia  
 Cleary Betty J lighting advisor CG&ECo r Park Hills Ky  
 " Betty J student r1724 Beacon  
 " Betty R maid r3625 Tarpis av  
 " Cath C r1436 Eastern av  
 " Chas A (Dorothy M) field acct W&S Life Ins Co h2530 Victory pkwy  
 " Donald R clk Maurice B Shein r1724 Beacon  
 " Earl spotter Fenton's r Newport Ky  
 " Edw J (Henrietta) hsemn Alms Hotel h3625 Tarpis av  
 " Edw J jr r3625 Tarpis av  
 " Florence (wid Walter H) r3750 Mead av  
 " Frank W sten Trailer Co r5712 Montgomery Pike  
 " Harold J (Helen V) bellmn Hotel Sinton r3625 Tarpis av  
 " Harry P (Lena) h2844 North Bend rd  
 " Harry W (Beatrice) loco eng h564 Enright av  
 " Jas F (Anna) agt Pacific Fruit Exp Co h1724 Beacon  
 " Jas F jr student r1724 Beacon  
 " Jean student nurse r3259 Eiland av  
 " John A (Edith M) mach h5712 Montgomery Pike  
 " John F clk r1642 Brewster av  
 " John F mach r5712 Montgomery Pike  
 " John H r3252 McHenry av  
 " John L (Florence) fremn Crane & Breed Casket Co h1445 Fergus  
 " John M spl mech PO Garage r3252 McHenry av  
 " Julia F h1436 Eastern av  
 " Kath cash Hotel Sinton h1642 Brewster av  
 " Louis J reprmn Pullman Co r RD 4  
 " Margt M student r564 Enright av  
 " Maurice D sec Cinti Regional Crime Committee r2530 Victory pkwy  
 " Ralph R r4115 Fergus  
 " Retta typist Genl Elec Co r Newport Ky  
 " Richd clk P Goldsmith Sons Inc r StBernard  
 " Richd ship clk C-BLDiv r StBernard  
 " Robt E r5712 Montgomery Pike  
 " Vera clnr S-S Co r130 Findlay  
 " Walter J clk Sport Products Inc r2530 Victory pkwy  
 " Walter T r3750 Mead av  
 " Wm r7 Crescent pl  
 " Wm cio ctr r130 Findlay  
 " Wm (Peter Paul Service) r Norwood  
 " Wm L (Ruth M) elev opr h3997 W 8th  
 Cleaver Arth E (Alice R) servicemn Frigidair Div GMSC h4739 Loretta av  
 " David K (Tamara) h229 McGregor av apt 2  
 " Earl W (Flora E) window clnr h742 Wood Lawn  
 " John r371 Ludlow av  
 " Jos V (Alma) pntr h321 Donahue  
 " Margt L nurse Bethesda Hosp r619 Oak

## CLEAVER

" Norman elev opr r3776 Hillside av  
 " Ruth T (wid Geo) tchr h371 Ludlow av  
 Cleckler Jessie M h22 E McMicken av  
 Cleckley Jas E (Oleta) br mgr r1540 Dixmont av  
 " Oleta M clk Perfect Mfg Co r1540 Dixmont av  
 Cleef Frank E (Esther) pntr YMCA h604 Crown  
 " Frank W barber 1812 Vine r76 E McMicken av  
 Cleek Gall orderly Cinti Genl Hosp  
 " Jennie W priv sec Frost & Jacobs r Union Ky  
 Clegg Jos furnace str Rybolt Htg Co r Norwood  
 " -McFee Co (Edw R Bogenschuetz) photogs 310 E Court  
 " Wm H (Virginia U) lab h8338 Woodbine av  
 Cleig John lab r409 W 7th  
 Clein Wm F (Emma B) wtchmn h469 W McMicken av apt 1  
 Cleinview Apartments 2628 Cleinview av  
 " Clem Abner (Lela) lab h718 W 4th  
 " Delbert h530 Armory av apt 542  
 " Fannie r718 W 4th  
 " Geo baker Frank Willenborg  
 " Minnie maid Jewish Hosp h rear 1310 Main  
 " Wm J waiter Netherland Plaza r Covington Ky  
 Clemans Albert E fremn CG&ECo r Dayton Ky  
 " John A clk UCLICO r Dayton Ky  
 " Leonard S cond CG&ECo r Newport Ky  
 " Mary J sten Hazel-Atlas Glass Co r Dayton Ky  
 Cleman Charlotte C tchr h3201 Vine apt 1  
 " Ferd A slsmn r3111 Glendora av  
 " Ferdinand L (Pauline) genl mgr Queen City Club h3111 Glendora av  
 " Pauline E asst Pub Library r3111 Glendora av  
 " Rudolph J clk Provident Savings Bank & Trust Co r3111 Glendora av  
 Clemenger J Wm aquatic dir YMCA r1105 Elm  
 Clemens see also Clements and Clemons  
 " Carrie (wid John) h1027 Woodlawn av  
 " Cath maid 375 Tweed av  
 " Dorothy M r131 Dorchester av  
 " Eddie r607 Carlisle av  
 " Edna L student r131 Dorchester av  
 " Gertrude r2516 Homestead pl  
 " Goldie C (wid John) clk Family Supply Co h1716 Frantz apt 5  
 " Gordon L (Trevia) mech eng h3565 Lossing  
 " Harry J (Theresa) h44 (ss) Forest av  
 " Helen F teleg opr WUTC h737 Mt Hope rd  
 " Hubert sexton St Cecilia R C Church  
 " Jennie (wid Gustave) h2516 Homestead pl  
 " Lage r2024 Florence av  
 " Leroy T driver Bilker Food Mkt r876 Buena Vista pl  
 " Lucille student r2526 Ritchie av  
 " Martha tchr r1824 Fairfax av  
 " Paul N slsmn Bishopric Products Co Inc r2603 Clifton av  
 " Ralph B (Mary) asmlr Ohio Bag & Sultcase Co h124 E 13th apt 5  
 " Ray stklpr r44 (ss) Forest av  
 " Robt J (Christine M) kpr Cinti Zoo h131 Dorchester av  
 " Ruth D r2393 North Bend rd  
 " Walter C (Ellen W) agt W&S Life Ins Co h5233 Glenway av apt 2  
 " Wilma maid 375 Tweed av  
 Clemenson Lydia Mrs nurse God's Bible School r 1810 Young  
 Clement Clara r6228 Cortelyou  
 " Eleanor nurse 2419 Clifton av h do  
 " Fannie M tchr r6228 Cortelyou  
 " Geo W (Vivian M) clk Norfolk & Western Ry r Norwood  
 " Margt r6228 Cortelyou  
 " Thos A asst Albert H Pearlman r114 Garfield pl 3d fl  
 Clementine Patricia S clk W&S Life Ins Co r618 Steiner av  
 Clements see also Clemons and Clemons  
 " A Bernard lab Standard Silicate Div r11 W 68th  
 " A C plmbr 423 Lawrence r Norwood  
 " Adele nurses aide Good Samaritan Hosp r Loveland  
 " Albert lab r11 68th  
 " Arth (Lucille) lab h1605 Central av  
 " Bessie waiter r1045 Beech av apt 15  
 " Betty J clk Pogue's r Ludlow Ky  
 " Betty S, sr clk CG&ECo r2407 Salutaris av  
 " C Robt r423 Milton  
 " Carolyn C r454 Considine av  
 " Cath librarian Public Library r StBernard  
 " Dorothy librarian StMary's Hosp  
 " Dorothy maid 3825 Earls Court View  
 " Dorothy Mrs r758 W 7th  
 " Edna M slsmn r3412 Alamo av  
 " Ella M (wid Geo) h454 Considine av  
 " Ellsworth E (Cath) plmbr h5988 Lester rd  
 " Emma Mrs h103 E 14th  
 " Emma (wid Orville) mach opr Leather Products Co h1701 Central av  
 " Fay Mrs waiter Hotel Sinton r Newport Ky  
 " Francis A (Henrietta) maintenancemn F H Lawson Co h3412 Alamo av  
 " Frank (Eva) hpr r6804 Vinewood av  
 " Frank C stockmn Cinti Wall Paper Co r Newport Ky  
 " Frank J driver r3122 Jefferson av

## CLEMENTS

" Geo L (Rosalie B) cash Natl Life & Accdt Ins Co h3477 Shaw av apt 103  
 " Glendora slsmn Rollman's r Covington Ky  
 " Grace cash Alber's r RD 13 Box 440D  
 " Hubert janitor r1515 Ruth av  
 " Jas M clk County Auditor h1525 Burdette ct  
 " Jas R inspection eng H C Nutting Co r Mariemont  
 " John F photog r5121 Kenwood rd  
 " John F (Gertrude) plmbr 6022 Dryden h do  
 " Jos hsemn Good Samaritan Hosp  
 " Jos A waiter r11 68th  
 " Jos N (Bertha) mech Intl Harv Co h344 Helen June B r5121 Kenwood rd  
 " Kathryn (wid Wm L) h275 Bodmann av  
 " L Raymond (Grace B) driver Commercial Motor Freight Inc h2130 English  
 " Leo A (Minnie E) garagemn City Div Waste Colln h4722 Peabody av  
 " Leroy (Cecilia) restr 1323 John h1007 Sunset av  
 " Linus (Ella) h11 68th  
 " Margt (wid Frank) r3122 Jefferson av  
 " Margie R maid County T B Sanatorium r3246 Woodburn av  
 " Mary L student r2005 Edgecliff Point  
 " Milton whsemn Albers r RD 13 Box 440 Sutton Pike  
 " Neal buffer C-BLDiv r Newport Ky  
 " Nellie maid 16 Burton Woods la  
 " Owen F jr (Jane) slsmn Grennan Bakeries h 3302 Werk rd  
 " Ralph lather h423 Milton  
 " Richd lab County Eng r Norwood  
 " Ruth L r454 Considine av  
 " W M mgr Dexter Lbr Co r Norwood  
 " Wm A lab r4722 Peabody av  
 " Wm D lab r11 68th  
 " Wm E (Daisy) lab h3103 Woodburn av  
 " Wm W slsmn Continental Collieries Inc r Franklin Ky  
 Clemenz Susan (wid John) r622 Orient av  
 Clemens Nicholas furrier Shillito's r513 Mayhew  
 Clemon Israel leather wkr AOLCo r1628 John  
 Clemments Chas J dept mgr Union News Co r Ludlow Ky  
 Clemmer John J USN r1129 Vine  
 " Nancy E maid 2741 Observatory av r1129 Vine  
 " Nathan B (Mary A) eng Reakirt Bldg h3512 Bevis av  
 Clemminger Betty nurse r25 Tudor Court apts  
 Clemons Effie G r1905 Elm  
 " Everett uphol Harold Warren r Reading  
 " Frank lab CG&ECo r565 W 8th  
 " Julla Mrs h739 Hopkins  
 " LaVaughn stklpr Cinti Butchers Sup Co r Norwood  
 " Louise r739 Hopkins  
 " Otis fctywrk r1018 W 8th  
 Clemons see also Clements and Clements  
 " Archie handyman CG&ECo r Hamilton  
 " Arth T (Margt) v-pres Clemons Insurance Agency Inc r Mariemont  
 " Chas D (Edith; Clemons & Co) h1126 Race  
 " Clarence bkpr Horace Sudduth r903 Mound apt 2  
 " Clifford W (Mabel D) pres Clemons Insurance Agency Inc h2603 Erie av  
 " Cora Mrs r1628 John  
 " Edith Mrs (Clemons & Co) r1126 Race  
 " Edw (Lina) h822 Armory av  
 " Elsie L (wid Arth L) h6219 Erie av  
 " Floyd slsmn J F Sadler & Co r Mt Orab  
 " Gilbert student r1810 Young  
 " Harriet student r Anna Louise Inn  
 " Hearman r832 Armory av  
 " Huber J cond CG&ECo r Covington Ky  
**CLEMONS INSURANCE AGENCY INC, C W Clemons Pres, A T Clemons V-Pres, L M Honeyman Sec, E A Kammerer Treas, 1214-1215 First National Bank Bldg, Tels Main 1716-1717 (For further information see left side lines and page 74 Buyers' Guide)**  
 " Israel r1628 John  
 " Jas T cond CG&ECo r Covington Ky  
 " Kirthey driver r2436 Ohio av  
 " Lester R lab L&NRR r Covington Ky  
 " Lucille Mrs wrapping mach opr h946 Hawthorne av  
 " Lyle W agt Natl Life & Accdt Ins Co r Walton Ky  
 " Mamie maid 3443 Burch av  
 " Nannie Mrs h241 Butler  
 " Otha E (Anna) pharm h855 Rockdale av  
 " Percy C (Grace M) civ eng h5818 Hamilton av apt 11  
 " Robt r722 W 7th  
 " Thelma r775 Kenyon av  
 " Thelma nurse Jewish Hosp r3161 Harvey av  
 " Velma r517 E 3d  
 " Wm H (Grace J) ironwkr h1417 Bowman av  
 " Wm O (Martha) stockmn Timken Roller Bearing Co h537 Milton  
 " & Co (Chas D and Mrs Edith Clemons, Mrs Bernyce Nevel) medicine mfrs 1126 Race  
 Clendenen Angus C (Fifth Avenue Hotel) h341 W 5th  
 " Lee r229 Spring Grove av  
 Clendingen Carl H (Gayle) sec-treas Appalachian Hardwood Mfrs Inc h318 Terrace av apt 6



## CLENDENING

" Carl H student r318 Terrace av apt 6  
 " Helen L slswn Shillito's r3005 Junietta av  
 " Herbert r4670 Reemelin av  
 " John A bkpr r3005 Junietta av  
 " Lester B (Minnie H) clk h3005 Junietta av  
 " Nannie r4670 Reemelin av  
 " Rufus (Gertrude) cement fnshr h4670 Reemelin  
 " Ruth V sten Theo Mayer & Bro r Norwood  
 Cleaney Harry Q (Louise D) v-pres-sec Cleaney & Nourse Co r Hotel Gibson

## CLEANEY &amp; NOURSE CO, Russell C Faust V-Pres-Genl Mgr, H Q Cleaney V-Pres-Sec, Wm C Junglas, Geo P Eveslage, Robt Hofmann Jr and Rutherford H Cox V-Pres, Robert W Rieckhoff Asst Mgr, Realtors, Sales and Property Management, 2d Floor StPaul Bldg 111 E 4th, Tel Main 0060 (For further information see left side lines and page 110 Buyers' Guide)

Clenin Ruth shopwkr Sullivan Printing Works Co r4718 Whetsel av  
 Clenke Helen waiter Lerman's Restr  
 Cleaney Jos chaf r3015 Bathgate  
 Clephane Adele pkr r2718 Atlantic av  
 " Alex S h5334 Ravenna  
 " Arth E (Agnes R) clk Burger Brew Co h6600 Bramble av  
 " Della clk W&S Life Ins Co r Ft Thomas Ky  
 " Frank A (Ruth) janitor Withrow Jr High Sch r 5334 Ravenna  
 " Harry B (Minnie) h6217 Chandler  
 " Margt M Indrs Splendid Launderers & Clnrs Inc r Milford  
 " Ora Mrs h1325 Clay  
 " Rhoda M smstrs r6107 Bramble av  
 " Ruth H Indrs Splendid Launderers & Clnrs Inc r5334 Ravenna av  
 " Ulysses D r3538 Evanston av  
 " Wilbur R (Bertha) clk h6107 Bramble av  
 " Wilbur R jr mach r6107 Bramble av  
 Clerke Ernest G (Pauline) ins agt h3538 Grandin rd  
 Clerkln Mollie (wid Jos) maid r1159 Rulison av  
 Clermont Apartments 1404-06 E McMillan  
 " Dorothy I beauty opr Havlin Beauty Shop r540 Davenport av  
 " Frank J (Frances A) formn Cinti Shaper Co h 1674 Bruce av  
 " Louise E analyst J Chas McCullough Seed Co r 540 Davenport av  
 " Louise F r476 Riddle rd  
 " Mabel S (wid John) h540 Davenport av  
 " Roofing Co Walter J Muchmor receiver 3912 Eastern av

Cles Robt H (Doris A) asst mgr J J Newberry Co h2722 Vine apt 15

Cleveland Building Association Co Frank Redmond pres Andrew Yauch v-pres Jos H Kramer sec Edmond R Toelke treas 1202 Sycamore

Cincinnati Chicago & StLouis Ry Co (New York Central System) genl office 230 E 9th, asst genl pass agts office Arth C Thompson asst genl agt 115 Dixie Terminal bldg, Brighton ft sta 2801 Spring Grove av, car accts office 517 W 3d R210, car dept office ss Liston av 1 w of Hillside av, district freight claim agts office David C Richardson agt 517 W 3d R412, freight depot ws Central av at W Pearl, freight office Herbert A Learn agt 517 W 3d R210, pass sta Spring Grove av se cor Clifton av, roundhouse office ss Liston av 1 w of Hillside av, supt of terminal office 517 W 3d R300, city ticket office Edwin C Brown agt 108 Dixie Terminal bldg, maintenance headquarters Wm E Folks supvr ss Liston av bet Leland av and Wisconsin av

" Clara A (wid Eug K) h511 Considine av  
 " Columbus & Cincinnati Highways Inc John P Hart mgr W Front se cor John  
 Court Apartments 3400, 3401, 3405 and 3406 Cleveland dr

" Doss J (Carrie) restr 844 W 9th h1054 Pine  
 " E A slswn Mabley's r Covington Ky  
 " Edwin K (Marion S) slsmn AOLCo h1331 Hayward ct

" Eliz r431 W 6th  
 " Eliz hostess r2507 Kemper la apt 8  
 " Evelyn cash Kemper Lane Apt Hotel r2507 Kemper la apt 8

" Frances Auxillary No 22 Army & Navy Union 1225 Elm  
 " Grain Co Walter J O'Connell mgr 706 Traction bldg

" Grethel Mrs beauty opr Mrs Rachel Ward r815 Mound

" Grover (Barbara) chaf r629 W 8th  
 " Howard M sec Edw F Alf Co r514 Considine av  
 " Ida (wid Geo) h830 Hopkins

" Jas A pntr Acme Mach Tool Co r Covington Ky  
 " Jas E r744 Kenyon av

CLEVELAND JAMES HARLAN (Eliz M), Attorney-at-Law 1601 Union Trust Bldg, Tel Main 0460, r Glendale, O, Tel Princeton 7661

Janie Mrs h3202 Fredonia av apt 4  
 " John (Gretzel) lab r815 Mound  
 " Major Rev pastor First Spiritualist Church h744 Kenyon av

## CLEVELAND

" Marion S asst sub div mgr State Dept Pub Welfare r1331 Hayward ct  
 " Nelson (Mattie) janitor State Unemp Comp Conn h705 Kenyon av  
 " Oliver J (Olga) custodian Somerset Apts h802 Blair av  
 " Preston carp r1048 Oehler  
 " Raphael (Janie) leatherwkr AOLCo h935 W Court  
 " Russell lab r619 W 9th  
 " Sarah (wid Nelson) r744 Kenyon av  
 " Wm (Minnie) carp h2130 English  
 " Wm porter r747 Richmond  
 " Wrecking Co of Cincinnati L S Rose (Minneapolis Minn) pres Sidney G Rose v-pres Theo L Warschauer sec bldg wreckers 1415 Harrison  
 Cleveenger A Bernice sten Natl Sales Corp r1552 Baymiller

" Arth F (Josie M) mach h4151 Mad Anthony  
 " Chas L plant wkr Chas Taylor Sons Co r710 Burns

" Fred L (Caroline) barber 1055 Linn h1552 Baymiller  
 " Georgia h222 Pike apt 5  
 " J Gerald (Reva) mech Elec Ry Equip Co h2900 Colerain av apt 5  
 " Jos N Dr (Lucille) director Foot Health Institute h3434 Pope av

" Raymond A (June M) mach r126 Hartwell av  
 " Roy L (Marie) teleg opr h4133 Chambers  
 " Roy L jr knottor r4133 Chambers  
 " Thos restr 4201 Davis la h do

Clever Realty Co Nathan I Fleischer pres Stanley P Fleischer v-pres Jacob I Fleischer sec-treas 316 E 5th

" Snapstuds Manufacturing Co (I Fleischer & Sons) 316 W 5th  
 Clevering Richd B (Edith S) slsmn Standard Oil Co h3151 Parkview av

Cleves Mary clk Kroger's r Covington Ky  
 Click Chester r2627 Park av apt 5  
 " Emmett (Evelyn) asmlr h504 E 12th  
 " Holland (Bessie) waiter Kemper Lane Apt Hotel r602 W 9th apt 10

" Lillie (wid Jesse) cook h2627 Park av apt 5  
 " Mazie maid 2319 Grandview av  
 " Muzela Mrs cook r2703 Park av  
 " Nannie Mrs r2030 Vine  
 " Viva D beauty opr r2030 Vine

" Walter L (Lella) clo clnr 703 W 8th h709 do  
 Clifdale Apartments 3424 Brookline av  
 Cliff & Stacey Service Station (Clifford and J Stacey Vaughn) 3511 Columbia pkwy and 4060 Spring Grove av

Cliffe Anna (wid Robt) r337 Eiland cir  
 " Chas L (Ruth C) toolmkr Wm Powell Co h3197 Griest av

" Christina (wid Arth) r5364 Colerain av  
 Clifford Agnes J sec-treas Silk Screen Products Inc r523 E 3d

" Alf T chemist Fries & Fries Inc r1615 Brewster  
 " Alvin (Ethel M) h204 Prentice  
 " Bertram T candywkr Kroger's r Covington Ky  
 " Birdie (wid Jos) r753 Carlisle av  
 " Building 3213-15 Vine  
 " Cath r523 E 3d

" Chas J (Margt A) clk Cinti Union Stock Yd Co r2922 Colerain av  
 " Clara B h330 W 9th apt 60  
 " Clarence r753 Carlisle av  
 " Claude J clk RyMS r1159 Poplar  
 " Ella (wid Wm) h2029 Vine apt 5  
 " Ella M smstrs r1552 Barton  
 " Ethel M slswn Mrs Evelyn Roth r6204 Prentice  
 " Frances fnshr GTCo r Covington Ky  
 " Geo (Theresa) brklyr r1606 Section rd  
 " Geo ink mkr Chas B Thomas Co r523 E 3d  
 " Helen h4225 Langland  
 " Houston (Anna F) servicemn h1511 Vine  
 " Jack lab Spring Grove Cemetery r777 Summit av  
 " Jennie r753 Carlisle av  
 " John r218 W 9th  
 " John H (Dorothy) pntr Luken Painting & Decorating Service h1571 Central av  
 " Jos F h523 E 3d  
 " Louise Mrs r912 Central av  
 " Mary (wid Wm) h1552 Barton  
 " Mary r749 Carlisle av  
 " Mary r4225 Langland  
 " Mary r523 E 3d  
 " Mary G (wid John J) h1229 Clay  
 " Presbyterian Church Rev Hodson K Young pastor Vine se cor E StClair

" Raymond (Sarah) lab h753 Carlisle av  
 " Robt porter B F Keith's Theatre r508 Plum  
 " Roy J Rev (Phyllis) pastor Linwood Baptist Ch h3589 Linwood av

" Thos J (Anna) clk Standard Elsmere Granite Co h1017 StGregory  
 " Thos L r4225 Langland  
 " Willie maid r508 Plum  
 Clift Alice M r5901 Berte

" Amelda K office sec Droege & Spilker r1128 Queen City av  
 " Archie B (Dorothy) hlpr City Water Wks h5901 Berte  
 " Audrey K clk Standard Pub Co r805 Elberon av apt 15

## CLIFT

" Blanche r1744 Baymiller  
 " Chas (Emma) r901 Poplar  
 " Clinton A lab Reardon Cement Co h797 E 6th  
 " Dewitt C r797 E 6th  
 " Donald E (Mildred) mach opr h4236 Fergus  
 " Ernest (Helen) lab Reardon Color & Chemical Wks h1333 Spring  
 " Flora A (wid Ernest) h1711 Highland av  
 " Florence dipper Sauerston & Brown Co r Chevrolet  
 " Frieda r805 Elberon av apt 15  
 " Garland ship emp Western Auto Sup Co r1128 Queen City av

" Garrett (Amilda) mtrmn h1128 Queen City av  
 " Geo driver Aronoff Galleries Inc r Cheviot  
 " Henrietta Mrs h2278 Spring Grove av  
 " Jas A (Mary J) h7445 Forbes rd  
 " Jas A jr (Mary J) phys 28 Findlay h446 Wood av  
 " Leonard L radio wkr r4109 Heyward  
 " Marie J clk Woolworth's r4246 Kirby av  
 " Mildred sten Siemer Oil Co r1333 Spring  
 " Nellie K clk Gibson Art Co h805 Elberon av apt 15

" Raymond sergt City Police Dept r4716 Hamilton  
 " Richd r1333 Spring  
 " Robt ship clk Aronoff Galleries Inc r Miamiville  
 " Robt G mach h4246 Kirby av  
 " Sarah student r797 E 6th  
 " Stanley W lab r5901 Berte  
 " Thelma M asmlr Victor Elec Products Inc r1711 Highland av

" Verner (Blanche) delicatessen 1744 Baymiller h do  
 " Wm F (Winifred) delicatessen 2032 Western av h do

Clifton Alma (wid David) h1723 Montrose  
 " Amusement Co Sol M Greenberg pres Harold O Krent sec-treas 320 Ludlow av  
 " Archer E (Lillie A) mgr Clifton Machinery Co h 4431 Carnation av

" Beauty Salon (Edith Meyer) 201 Emming  
 " Benj lab r1066 Oehler  
 " Benj J linemn CG&ECO r Covington Ky  
 " Bennie (wid Rufus) Indrs h829 E 3d  
 " Bessie Mrs h844 Clark  
 " Bessie (wid Porter) h1120 Sherman av  
 " Clarence (Bernice) clk Schnelder Grocery Co h 827 Considine av

" Dry (Cleaners) (Jos W Coogan) 3408 Telford  
 " Edw N elec hlpr CG&ECO h1017 Poplar  
 " Finus E firemn Pennant Cake Co r Covington Ky  
 " Frank G collmkr r106 Wildwood  
 " Gayle H (Kathleen) lab h1907 Western av  
 " Geneva (wid Arch) h516 W 5th  
 " Geo (Jessie) hod carrier h3754 Iberis av  
 " "Gip" (Dorothy L) lab Early & Daniel Co r616 Church

" Halley T (Hazel E) rubberwkr h4366 Eastern av  
 " Harlan hlpr City Water Wks h2258 Beechmont  
 " Harrison r1017 Poplar  
 " Harry J (Daisy) lab CG&ECO h466 Dayton  
 " Heights Gesang Verein 2357 Rohs  
 " Heights Loan & Building Co John P Kleling v-pres-treas Walter G Schroeder sec 2441 Clifton  
 " Heights Loan & Building Co No 2 Ferdinand G Dietrich pres Geo F Dietrich treas Rudolph J H Lenzer sec 2246 Victor

" Hills Realty Co L Dow Ault pres Hiram C Bolsinger sec-treas 606 Fountain Square bldg  
 " Ira R (Ada V) pres The Sea Cliff Coffee Co r 3433 Boudinot av

" Jesse lab r312 Findlay  
 " Jesse (Lucille) lab h747 State av  
 " Jesse H asst formn CG&ECO r Norwood  
 " Jessie M pkr F H Lawson Co r1960 State av  
 " John bkpr Powell & Clement Co r Covington Ky  
 " John H (Bertha) mach Production Machine Tool Co h2129 Winchell av

" Jos N (Mary E) lithographer r4330 Simpson av  
 " Jos P (Martha) h1440 Freeman av  
 " Jos T (Mayme M) coremkr h4330 Simpson av  
 " Lathia J forwn Woolworth's r Covington Ky  
 " Lenora r516 W 5th  
 " Lloyd B clk r827 Considine av  
 " Loretta Mrs (L C Beauty Salon)

CLIFTON-LUOLOW GARAGE, Thos L Kern Mgr, DeSoto-Plymouth New Cars, Used Cars, General Repairing, Willard Batteries, Dunlop Tires, Sheet Metal and Fender Work 344 Ludlow av, Tel University 2540

CLIFTON MACHINERY CO, Archer E Clifton Mgr, Air Compressors, Blowers and Fans 1023 W 6th, Tel Parkway 7812

" Mae Indrywkr r203 E 13th  
 " Maggie Mrs pkr Kuertz Egg Noodle Products Co r2129 Storrs  
 " Manor Apartments 3654 Middleton av  
 " Marcella A 5c to \$1.00 store 1577 Central av r1440 Freeman av

" Mary J fctywr SBCo r1440 Freeman av  
 " Methodist Church Rev Roy C Vandegriff pastor 3416 Clifton av  
 " Mutual Savings & Building Co L S Colter pres Harold L Maish sec E B Kleinre treas 268 Ludlow av

" Nursery School (Muriel Goyert, Ruth Jung) 527 Lafayette av  
 " Pharmacy (Hyman Leichtman) 336 Ludlow av

## CLIFTON

" Printing Co (Chester A Gregory) 345 Calthoun  
 " Raymond Hneimn CG&ECo r Edgemont  
 " Realty Co Frank E Grimme pres 272 Ludlow av  
 " Richd J brasswkr Cinti Metalcrafts Inc r1723  
 Montrose  
 " Richd N mechl eng r4431 Carnation av  
 " Robt (Ruth) lab h1047 Oehler  
 " Rome J (Evelyn) mach r1175 Sherman av  
 " Russell lab r312 Findlay  
 " Sanford F eng Crosley Corp r3309 Morrison av  
 " School Clifton av nw cor McAlpin av  
 " Shirt Co The Morris A Levy pres Sidney C Levy  
 v-pres Leslie M Levy sec-treas 419 W 5th 2d fl  
 " The Apartments 3027-29 Clifton av  
 " United Brethren Church Wm I Underwood pastor  
 W McMillan av sw cor Rohs  
 " Vernon lab Early & Daniel Co r Erlanger Ky  
 " View The Apartments 231 W McMillan av  
 " Wm E r3433 Boudinot av  
 " Willie r709 W 9th  
 " Zack (Willie B) h746 Barr  
 Clifwood Apartments 3317 Bishop and 3304 Jef-  
 ferson av  
 Cllm Wm (Kath) lab h719 Kenyon av  
 Climax Sportswear (Chas Deckelman) 29 W 3d  
 Climer Wm E (Ruth M) tchr h16 E McMillan  
 Climmons Elva Mrs r229 George  
 Clinchfield Fuel Co W E Darnaby western slsmgr  
 whol coal 2012 Union Central Life bldg  
 " Railroad Co (traffic dept) E S Hiner genl north-  
 ern agt 606 Gwynne bldg  
 Cline see also Klein and Kline  
 " Alice r1116 Cross la  
 " Anna (wid Wm H) r957 Pavilion  
 " Anna W (wid Wm) h1659 Brewster av  
 " Blanch r Anna Louise Inn  
 " Clarence A (Melissa) elev opr First Natl Bk  
 Bldg h957 Pavilion  
 " Cleora Mrs beauty opr Florence Arlinghaus h  
 1625 State av  
 " Edith (wid Frank) r2150 Storrs  
 " Edw A chemist H C Nutting Co r Norwood  
 " Frank candler Gersenfish Poultry Co r Dayton  
 Ky  
 " Harold E carp Taystee Bread Co r3130 Harvard  
 " Helen nurse Cinti Genl Hosp r3259 Elland av  
 " Herbert (Edith M) bung wkr h940 Gest  
 " Howard W wirewkr H Belmer Co  
 " Joe clk Pease Woodwork Co r1670 Blue Rock  
 " John C (Ida) buyer Fair Store Co h7167 Read-  
 ing rd apt 4  
 " John D (Dolores E) formn h2528 Beekman  
 " Kenneth I (Frieda) whse formn Pease Wood-  
 work Co h1670 Blue Rock  
 " Leonard M sec to genl mgr B&ORR r Norwood  
 " Lillian M sten UCLICO r Covington Ky  
 " Loretta M bkpr WHCO h4518 Orkney av  
 " Lulu (wid Galen L) r2894 Ziegler av  
 " Madalyn Mrs slswn Shillito's h1834 Kinney av  
 " Martha M r2840 Winslow av apt B  
 " Mary A r405 E Pearl apt 4  
 " May C Mrs h1027 Baymiller  
 " Nina Mrs mach opr Western Paper Gds Co h1039  
 Freeman av apt 4  
 " Patk h405 E Pearl apt 4  
 " Phillip W (Emma M) agt Life Ins Co of Va h  
 1337 Bains  
 " Robt A (Martha K) pres Robt A Cline Inc h  
 2564 Handyside av  
**CLINE ROBERT A INC, Robt A Cline Pres,**  
**William B Goodall Jr V-Pres and Sales Man-**  
**ager, E Webster Harrison Sec, Julius J Heid-**  
**acher Treas, Real Estate, Management, Sales,**  
**Leases, Mortgage Loans, 1027 Enquirer Bldg,**  
**Tel Cherry 1440-41-42-43-44-45 (For further**  
**information see left top lines and page 110**  
**Buyers' Guide)**  
 " Robt J lab L&NRR r Newport Ky  
 " Robt L (Bessie) pntr h2729 Losantiville av  
 " Romeig (Ivy Leaf Cafe) r2633 Beekman  
 " Rosetta (wid Jas) r1049 Freeman  
 " Sarah Y tchr Cinti Conservatory of Mus h2840  
 Winslow av apt B  
 " Simon bartndr Israel Gersenfish  
 " Warren W ship clk r957 Pavilion  
 " Willa C slswn Pogue's r Covington Ky  
 " Wm (Cleora) whsemn Sun Oil Co h1625 State  
 " Wm uphol C F Streit Mfg Co r Newport Ky  
 " Wm F wtchmn Cinti Butchers Sup Co r501 W  
 McMicken av  
 Clinebell Edna M waiter Kresge's r222 W 71st  
 Clingan Grace E clk Cinti Post r922 Marion av  
 Clinger A driver Commercial Motor Freight Inc  
 " Arth B (Beulah F) mach opr h5719 Armsby pl  
 " Ellen sec-treas International Assn of Machs r  
 2564 Euclid av  
 " Frank asmlbr Cinti Butchers' Sup Co r Coving-  
 ton Ky  
 " Jake roofer Zero Co r Lockland  
 " Jeanette (wid Nelson) h2564 Euclid av  
 " Jerry B welder r2564 Euclid av  
 " Lem (Marguerite) shoewkr h1715 Sycamore  
 " Margt sewer King Mfg Co  
 " Ray roofer Zero Co r Lockland  
 " Wm N elev opr Pogue's r2564 Euclid av  
 Clingerman Cecil lab r1420 1/2 Central av  
**CLINGERMAN ELLA, Herbalist and Medicine**  
**Manufacturer 1420 1/2 Central av, h do**

## CLINGERMAN

" Glenn (Margt) barber 1812 Elm h1810 do  
 " Herbert (Ella) slsmn Ella Clingerman h1420 1/2  
 Central av  
 " Roy (Ethel) paperhng r 536 Channing h do  
 " W Herschel (Marjorie) filling sta 1783 Reading  
 rd h536 Channing  
 Clingman Arth O (Maude) agt CG&ECo h4733  
 Winton rd  
 " Geo H (Bessie) slsmn Oscar E Bauman & Co h  
 3732 Maple Park av  
 " Grover clk North Cinti Sand & Gravel Co r  
 Hamilton  
 " John M lab M B Farrin Lbr Co r4733 Winton rd  
 " Mildred A slswn Pogue's r2300 Auburn av apt  
 216  
 " Thelma maid r419 David  
 Clinger Chas clk Underwood Elliott Fisher Co r  
 Covington Ky  
 " Harmon T mgr Bond Theatre r Covington Ky  
 " Harold S (Louise) mtrmn h3137 Vine  
 " Harry dept mgr Liggett Drug Co Inc r Coving-  
 ton Ky  
 " Jas asmlbr Cinti Butchers Sup Co r Covington  
**CLINICAL HOSPITAL, Dr Albert F Lyons Pres,**  
**727 N Ft Thomas av (Ft Thomas, Ky), Tel**  
**Hiland 1711**  
 Clinkenbeard Chas W mach opr ATWCo r Coving-  
 ton Ky  
 " Marjorie nurse aid Christ Hosp r3134 N Main  
 " Wm A (Grace C) collr h4514 Plainville rd  
 Clinkscapes Donzella Mrs h536 W 8th  
 " Edgar sta fremn County TB Sanatorium  
 " Elbert (Eliz) lab Schott Monument Co h3717  
 Follett av  
 " Elder L r911 Gest  
 " Jay T (Hattie C) porter Herbert Motors r3717  
 Follett av  
 " Lawrence (Gertrude) lab h911 Gest  
 " Russell lab r536 W 8th  
 Clinton Anna R Mrs r3115 1/2 Braxton Campbell ct  
 " Florence L r County TB Sanatorium  
 " Martin porter r5335 Ward  
 " The apts 3867 Vine  
 " Thos R (Florence L) clk PO h3115 1/2 Braxton  
 Campbell ct  
 " Van H (Anna) h5335 Ward  
 " Wm h116 W 72d  
 Clippard Wm L jr (Harriet N) radio eng Crosley  
 Corp h4848 Reading rd  
**CLIPPINGER CARL A (Jean), Realtor, Indian**  
**Hill Specialty, Country Estate and Acreage,**  
**710 Second Natl Bank Bldg, Tel Cherry 3412,**  
**h3537 Pembroke av, Tel East 7690**  
 Clippinger John H (Jane; Taft, Stettinius & Hol-  
 lister), Attorney-at-Law 603 Dixie Terminal  
 Bldg, Tel Main 2754, h1263 Hayward av, Tel  
 East 5361  
 " John S claim agt NYCSysstem r Palace Hotel  
 " Ruth H tchr Hughes Hi Sch r Indian Hill  
 " Walter W lawyer 710 Second Natl Bank bldg r  
 Indian Hill  
 Clipson Robt instr Queen City Flying Service Inc  
 r Lunken Airport  
 Cliver Geneva J sec Johnson & Hardin Co h6001  
 Montgomery pike  
 " Wesley E (Frances) electn r6001 Montgomery  
 pike  
 Clo Ida E OS pract 2506 Union Central Life bldg  
 h72 Tudor Court Apts  
 Cloak Walter electn h2622 Victory pkwy apt 21  
 Clock Albert (Leila) baker h4610 Eastern av  
 " Elmer L r2603 Eastern av  
 " Food Shop (Herman Schlipf) delicatessen 601  
 E McMillan  
 " G Gilbert (Verna) wtchmn Christ Hosp h104  
 Mason apt 18  
 " Geo W (Lilly M) car clnr h2627 Eastern av  
 " John L (Adeline M) mach CPCO h3624 Wood-  
 bridge pl  
 " Luncheonette (Mrs Janet Saylor) restr 603 E  
 McMillan  
 " Martin L mach CPCO h2603 Eastern av  
 " Robt W (Mildred) lab h2727 Eastern av  
 " W Earl (Beulah) window washer Christ Hosp h  
 2713 Eastern av  
 " Wm (Leona) lab h2727 Eastern av  
 Cloe Allen G (Helene E) emp Crosley Corp r106  
 Juergens av  
 Clogg Bin stockmn Woolworth's r Covington Ky  
 Cloit Rubes vender Soldier Boy Ice Cream Bar  
 Co r1317 Race  
 Cloke A Richd clk r8353 Anthony Wayne av  
 " Alf K clk PO r RD 2 Morrow  
 " Howard M (Lucille A) ins 4th fl Citizens bldg h  
 8353 Anthony Wayne av  
 " Howard M jr civ eng USEng r8353 Anthony  
 Wayne av  
 Clontz Juanita clk Kresge's r Blue Ash  
**CLOPAY CORPORATION, Walter Seinsheimer**  
**Pres, S J Johnson V-Pres-Genl Mgr, Arthur**  
**L Thexton V-Pres, Fred H Roth Sec-Treas,**  
**"Manufacturers of Nationally Advertised**  
**Household Utilities" 1203 Clopay Square,**  
**Tel Parkway 4930**  
 Clopper Edw N (Grace L) h4256 Canal Ridge  
 Cloppert Fredk G asmlbr C-BLDiv r1826 Northcut  
 " Gerhardt F (Emma) ftr h1826 Northcut av

## THE EARLS-BLAIN CO.

Specializing in

# INSURANCE

Fire, Casualty,  
Surety, Accident  
and Health

Marine  
Automobile  
Hospitalization

1100-1140 Union Trust Bldg. Tel. MAIN 3400

Clopton Chas V hlpr Dixie Terminal Co r Newtown  
 " Henry W (Alta C) firemn Poinciana Flats h814  
 Hutchins av  
 Cloran Ida M clk Fair Store Co r530 E Liberty  
 " Lillian r530 E Liberty  
 " Mary bkpr Home Insurance Co r Covington Ky  
 " Steph J pkr A&D Co h530 E Liberty  
 Clore Allen G student r176 W McMillan  
 " Clarence H (Mayme) driver h728 E McMillan  
 apt 5B  
 " Elsie L clk Gibson Art Co r Constance Ky  
 " Frances bkpr Hotel Sinton r Constance Ky  
 " Grace atndt Longview Hosp  
 " Grover C (Ella P) glazier Pgh Plate Gls Co h  
 227 Worth  
 " Joel E chf clk CG&ECo r Ludlow Ky  
 " Jos M (Gertrude E) mach Ohio Knife Co h1624  
 Waverly av  
 " L driver United Parcel Serv r Dayton Ky  
 " Laura slswn McAlpin Co r Ft Mitchell Ky  
 " Lloyd W (Angela) wtchmn h521 Armory av apt  
 451  
 " Robt W store mgr CG&ECo r Box 64 Burling-  
 ton Ky  
 " Roy H compositor Standard Pub Co r Ft Thomas  
 Ky  
 " Sarah M sten United Shoe Machy Corp r Clough  
 rd (Mt Wash)  
 " Walter R (Stell) mill hd Rich Ladder & Mfg  
 Co r Lebanon  
 " Wm pntr Greiwe Inc r Covington Ky  
 Cloren Harold E (Ruth) order checker Lunken-  
 heimer Co h2727 Scioto  
 Clos Chas E reprmn Schmidt's Bicycle Repair  
 Service r Newport Ky  
 " Frank H h1690 State av  
 " Jos A (Frieda E) h531 Woodlawn av  
 Close B F Co Benj F Close pres-treas Robt A  
 Lienert v-pres Mrs Helen S Close sec coffee  
 brokers 105 E 3d R204  
 " Benj F (Helen S) pres-treas B F Close Co h  
 1160 Beverly Hills dr  
 " Chas R dept mgr White Villa Gro r Mariemont  
 " Elsie sec Hennegan Co r Newport Ky  
 " Elsie V asmlbr Gibson Art Co r Newport Ky  
 " Franklin S student r1160 Beverly Hills dr  
 " Helen S Mrs sec B F Close Co h1160 Beverly  
 Hills dr  
 " Hobert beauty opr Frontier Beauty Centre r  
 Dayton Ky  
 Closs Albert B (Florence S) pres R J Patton Co r  
 Bellevue Ky  
 " Freda priv sec Chas Outtermann r3446 Whit-  
 field av  
 " Geo (Esther L) slsmn R J Patton Co r Bellevue  
 Ky  
 " Regina B (Closs & Closs) h3446 Whitfield av  
**CLOSS & CLOSS (Regina E Closs), Attorneys-at-**  
**Law 412 Eagle Savings Bldg 914 Main, Tel**  
**Cherry 4033**  
 Clossman Lucy h1825 Logan apt 311B  
**CLOSSON A B JR CO, Henry B Closson Pres, Al-**  
**fred Burton Closson V-Pres, Walter P Closson**  
**V-Pres, Harley L Bickmore V-Pres, Harry C**  
**Anderson Sec-Treas, Interior Furnishers and**  
**Decorators, Gifts, Framing, Paintings, 421-**  
**423 Race, Tel Main 1536 (For further infor-**  
**mation see left side lines and page 58 Buy-**  
**ers' Guide)**  
 " A Burton (Lucinda) v-pres A B Closson jr Co  
 h517 Maxwell av  
 " Henry B (Anna) pres A B Closson jr Co h3650  
 Clifton av  
 " Walter P (Marie) v-pres A B Closson jr Co r  
 Fort Thomas Ky  
 Closterman see also Klosterman  
 " Eva B clk Am Prod Co r1232 Bates av  
 " Fast Realty Co (Herbert Fast) 15 E 8th 3d fl  
 " Frank emp C F Streit Mfg Co r1232 Bates av  
 " Mildred h574 Hale av apt 11  
 " Oliver (Mary) mach h1232 Bates av  
 Clott Chas G (Mathilda E) elev opr h1532 Jona-  
 than av  
 " Edw L (Anna F) policem h1324 Duncan av  
 " Edw L jr asst mgr Mt Lookout Theatre Inc r  
 1324 Duncan av  
 " Jacob W (Lillian) h213 Worth  
 " John h2068 Eastern av  
 " Walter E (Jeannette) slsmn Fredk A Schmidt  
 Inc h3318 Lambert pl  
 Clotter Alvin (Lenna) r2505 Auburn av  
 Cloud Francis C (Joan) chemical eng 239 Glen-  
 mary av h do  
 " Garnett clk Dorst Jwly Co r404 Carmalt

## CLOUD

Gordon B (Florence) walter r509 Lincoln Park dr  
 Helen P (wid Jos F) h28 Earls Court View  
**CLOUD J D & CO, Certified Public Accountants, Audits, Special Investigations, Accounting and Cost Systems, Tax Service, 1104 Traction Bldg, Tels Main 1188-1189**  
 Jessie h506 E 4th apt 904  
 John D acct J D Cloud & Co r1 Hill and Hollow la  
 Jos D (Alice S; J D Cloud & Co) h1 Hill and Hollow la  
 Marguerite clk Claire Frocks Inc r404 Carmalt  
 Marguerite (wid Maurine) tailor h404 Carmalt  
 Marion jr r1 Hill and Hollow la  
 Mary J student r1 Hill and Hollow la  
 Wm T porter Continental Bkg Co r1339 Chapel Cloude Anna K (wid Harry; Cloude Dry Clng Co) h3641 Stettinius av  
 Dry Cleaning Co (Mrs Anna K Cloude) E Mc-Millan sw cor Boone  
 Helen L h3407 Clifton av apt 21  
 Jay C (Ethel; Jayson Clnrs) h4219 Ballard av  
 Cloudsley Alex G (Anne) slsmn h3453 Whitfield Clough Edw carp r124 Jackson  
 Fred P (Helen V) slsmn h3082 Markbreit av  
 Marie Mrs h2100 Sinton av apt 2  
 Clouse Raphael Rev asst pastor StJohn the Baptist R C Church r22 Green  
 Clouser Isabel (wid Wm) r211 W Liberty  
 Mahel r211 W Liberty  
 Clouswell Jesse baker John R Thompson Co r Covington Ky  
 Clower Christine r658 Richmond  
 Wm (Sallie) lab h658 Richmond  
 Wm H (Beatrice) h2642 Bellevue av  
 Clowers Clyde (Linnie) fndrywkr h936 W Liberty  
 Eddie L Mrs h722 W 9th  
 Lula B Mrs h1557 Baymiller  
 Tyson (Mattie) lab h1060 Oehler  
 Clowles Chas (Bertha) janitor 3503 Michigan av  
 Clowmouth Jos lab r242 W 5th  
 Cloxtown Effie M fnsnr A Nash Co r3579 Kroger  
 Wm E (Effie M) mach CPCO h3579 Kroger av  
 Cloyd Arth hlpr r367 Kilgour  
 Clive G (Marie R) slsmn h82 Topinabee rd  
 David N slsmn r82 Topinabee rd  
 Geo E (Bertie) stacker HCCo h367 Kllgour  
 Herman (Ruby) stacker HCCo h383 Baum apt 30  
 Hubert crane opr M F Quill & Son r Salem rd  
 Thos B (Annie) janitor First Natl Bk Bldg h 2612 Park av  
 Vernon B (Hattie) hlpr HCCo h383 Baum apt 33  
 Voris (Rose) beveler Cinti Adv Prod Co h2365 McMicken av  
 Cloyer Lloy (Verna L) clk Mrs Fannie Scherer h3441 Center  
 Club Crest Apartments 3970 Marburg av  
 Clubb Clarence glasswkr Andy's Glass Shop  
 Orkley (Lena) carp h2515 Hemlock  
 Prentice C (Grace) driver Penton's h526 Union  
 Raymond (Marie) h2469 McMicken av apt 5  
 Cluines Ida M r956 W 6th  
 Plum Wayne laboratory wkr Hillton-Davis Chemical Co  
 Clush Clara smstrs Delicave Tailoring Co r286 Renner  
 Frank (Clara) barber h286 Renner  
 Cluskey Arth mach Ruthman Machinery Co r Covington Ky  
 Cluthe Edw r3320 Cardiff av  
 Josephine W (wid Aug F) h818 York  
 Walter J (Celeste) r818 York  
 Clutter Carl mach r2746 Minot av  
 Earl diemkr Crescent Tool Co r229 E Liberty  
 Frank L slsmn CG&ECO r Covington Ky  
 Orpina E (Martha L) slsmn Louis Levine & Sons h2382 Erie av  
 Clutterback Claude W (Rose L) driver Consolidated Trucking Inc h2006 Dremann av  
 Jas slsmn Nu-Enamel Store r Covington Ky  
 John A clk Gibson Art Co r South Ft Mitchell Ky  
 Clutts Laura B Mrs h1217 Vine apt 4  
 Russell (Lillian) chauf r1217 Vine apt 4  
 Cluxton Albert B printer Cinti Times-Star Co h 216 W 12th  
 Chas plmbr Richd Cluxton r4047 Runnymede  
 Jos plmbr Richd Cluxton r4047 Runnymede av  
 Margie r216 W 12th  
 Phillip br mgr Kroger's r Silverton  
 Richd J (Cath) plmbr 3940 Spring Grove av h 4047 Runnymede av  
 Robt boormn Shillito's r4047 Runnymede av  
 Cly Jean clk Gardner Publications Inc r Norwood  
 Clybourne John sta atndt Standard Oil Co r176 Wayne  
 Clyburn Dorothy M Mrs mach opr r2118 Fulton av  
 Jessie B clk Tildesley Coal Co r3403 Wabash  
 Nicie (wid Starling) h3403 Wabash av  
 Clyde Howard E (Dorothy O) brklyr Hoinke-Whiting Inc h4127 Flower av  
 John F agt UCLICo r Wyoming  
 Louise (wid Frank) h4104 Lower River rd  
 Louise S clk UCLICo r3714 Ault Park av  
 Mathew r1351 1/2 Chapel

## CLYDE

Wm D clk r427 Flower av  
 Wm M (Eliz) real est h2425 Ingleside av  
**CLYFFSIDE BREWING CO, C Howard Knapp Pres-Treas, Ivan Fischer V-Pres-Sec, George Koenig Brewmaster, John Ebel Comptroller, Harold B Kittel City Sls Mgr, Brewers and Bottlers of "Felsenbrau" Beer and "Old Hickory" Ale 242 W McMicken av, Tel Parkway 1520 (For further information see left bottom lines and page 23 Buyers' Guide)**  
 Clymer Jos W uphol Artistic Furn Mfg Co r Covington Ky  
 Clync Beatrice nurse 2155 Fulton av apt 9 h do  
 Clyne Edw J (Josephine) acct h3886 Drakewood dr  
 Erle W (Bertha C) electn Lyric RKO Theatre h2614 Dennis  
 Jos M (Alberta) radio repr h1912 Colerain av  
 Coach Janet r2114 Dana av  
 Martha (wid Harry) h417 Carlisle av  
 Wm lab r417 Carlisle av  
 Coad Rosemary student r1810 Young  
 Coady David C (Lydia) barber 1534 Central av h4633 Cresap av  
 Robt E recreation supvr City Pub Recreation Comn r3736 Ault Park av  
 Robt E lecturer UofC r3321 Allcemont av  
 Coakley Edgar A (Anna) clk h400 Grand av  
 John P (Cath) servicemn h1008 Poplar  
 Marlan r1008 Poplar  
 Ray (Louise) clk h1721 Race apt 1  
 Coal Marketing Service Appalachian Coals Inc 5th fl Transportation bldg  
 Times Herbert Black publ monthly 1008 Atlas Bank bldg  
 Coan see also Cohen and Cohn  
 Chas J (Cora B) spl agt h3362 Reading rd apt 56  
 Geo F (Bertha M) loco eng h3149 Willis av  
 Richd D (Edna) h3796 Aylesboro av  
 Robt E slsmn Am Brass Co r Marlemont  
 Coaston Chas lab r757 Barr  
 Chas (Levoneer) lab h745 Kenyon av  
 Chas jr (Olivia) porter h757 Barr  
 Oscar lab r745 Kenyon av  
 Coat, Suit & Dressmakers' Union Local No 63 Emma Betz sec meets every Monday 709 Elm R201  
 Coate Evert (Theresa) slsmn h622 Hawthorne av  
 Norval E (Alma T) sls mgr Cinti Dependable Mtrs h4334 Schulte dr  
 Coates Clifford C (Rose) carp r5120 Ravenna  
 Eva Mrs r1041 Rittenhouse apt 6  
 Frank (Marie) slsmn r5227 Stewart av  
 Georgia Indrywkr Alpha Lndry Co r413 Betts  
 Houston (Coates & Nolte) r1815 Wilaray ter  
 Isabel prly sec r5910 Salvia av  
 Jas (Georgia B) lab r413 Betts  
 Jas B (Lols M) slsmn r260 Oakmont  
 Jas O (Shirley J) lawyer 1218 UCLBldg h1815 Wilaray ter  
 Jennie hl Hartwell av  
 John (Ruby) lab r524 Oliver  
 Leonard slsmn Schulze Bkg Co r Covington Ky  
 Lloyd G barber 1542 Race h5910 Salvia av  
 Pearl L (wid Chas) h5120 Ravenna  
 Richd T clk Queen City Sup Co r North College Hill  
 Ruby slsmn Avon Apparel Shops r Covington Ky  
 Thos B (Madelaine) optician Queen Optical Co r North College Hill  
 W Richd dist rep Oldsmobile Div GMSC h730 Oak apt 10  
 Wm A (Emma A) slsmn Imperial Paper Co h 1722 Fairfax av  
 Wm J admn P&GCO r730 Oak apt 10  
 Wm J cond CG&ECO r Covington Ky  
 Wm M (M Jane) poultry 277 Mystic av h do  
 & Nolte (Houston Coates, Howard W Nolte) civil engs 317 Temple Bar bldg  
 Coats Lillian Insp r1500 Merrimac  
 Mildred r4094 Hillside av  
 Patk J jr r4094 Hillside av  
 Cobb A W (E Margt) mgr Antonio Savings & Loan Co r Mt Washington  
 Adeline sten W P Clancy & Co r1918 Bigelow  
 Albert (Betty) lab h418 Richmond  
 Albert W (E Margt) real est 2110 Beechmont av h2118 Salvador  
 Anna clk Red Top Brcwing Co r211 Melish av  
 Anna mach opr COMCO r Ludlow Ky  
 Anna M r6309 Chandler  
 Anneva maid 877 Hutchins av  
 Arth D (Nellie J) prsopr h2471 Beekman  
 Carnet (Edith) clk h755 W 8th  
 Chas W guard Fed Reserve Bk r Norwood  
 Chester r1113 Hopkins  
 Commission Co (Richd C Cobb) live stock 3129 Spring Grove av  
 Cornelia (wid Ell) r1550 John  
 Dillard walter White Castle System Inc r3553 Woodburn av  
 Edith S v-pres-sec Cobb Typesetting Co r3620 Hedgerow la  
 Edw D (Wilamina) carp h2598 Eastern av  
 Edw L rodmm r2218 Salvador  
 Eliz maid 2538 Hackberry apt 502  
 Esther Mrs h1045 W Liberty

## COBB

Ethel Mrs h584 Delta av  
 Ethel Mrs maid r2802 Alms pl  
 Frances Mrs cook Shillito's r2612 Park av  
 Geo r6313 Chandler  
 Geo (Mildred) driver Standard Oil Co h337 Ludlow av apt 3  
 Harriett M waiter Canary Cottage r Latonia Ky  
 Harry W (Eliz) prsopr G & G Mfg Co h2668 Lehman rd  
 Howard W (Mary A) sta eng h349 Earnshaw  
 Hubert E clk RyMS r Covington Ky  
 Irma Mrs maid r634 Mound  
 Isabel M (wid Clifford) h3620 Hedgerow la  
 J A jr (Harriett) r511 Broadway  
 Jas (Blanche) lab h1047 Jordan  
 Jas (Frances) lab h1227 Main  
 Jas D clk UCLICo r Bellevue Ky  
 Jas T (Norma M) reserve officer h1991 Kinney av  
 Jesse P lawyer r5660 Glenview av  
 John F clk Seinsheimer Paper Corp r3035 Colerain av  
 John H lab r912 Central av  
 Kenneth R ptrnmkr General Pattern Wks r7471 Beekman  
 Kenneth R student r1918 Bigelow  
 Lee (Mamie) lab h17 Washington ter  
 Luther r626 W 4th apt 30A  
 Luther (Eliz) cement fnsnr h5800 Carothers  
 M G eng h1515 Joseph  
 Maria (wid Orange) r1113 Hopkins  
 Mary r6313 Chandler  
 Mary E sten P E Kline Inc r Covington Ky  
 McLain lab r735 W 7th  
 Oliver E (Ethel C) lino opr Cinti Post h6708 Buckingham pl  
 Ollis hlpr City Div Waste Colln h751 Carlisle  
 Pearl sec Dr Ervin S Ross r Bellevue Ky  
 R S sten B&ORR r Covington Ky  
 Richd C (Sally T; Cobb Comn Co) h5660 Glenview av  
 Richd F (Esther) clk Lyon Furn Merc Agcy h 3315 Jefferson av apt 19  
 Robt student r1821 Highland av  
 Rose walter h626 W 4th apt 25A  
 Roy W (Myrtle) formn Gibson Art Co h1821 Highland av  
 S D opr White Castle Sys r3553 Woodburn av  
**COBB, SCHOTT, TIEMAN & NEYER (Edward A Schott, C W Tieman and Leo B Neyer), Attorneys-at-Law 58 Blymyer Bldg 514 Main, Tels Main 6830-31**  
 Sophia Mrs h1718 Baltimore av  
 T Everett (Jane M) pres-treas Cobb Typesetting Co r Covington Ky  
 Tabitha P tohr r5660 Glenview av  
**COBB TYPESETTING CO, T Everett Cobb Pres-Treas, Edith S Cobb V-Pres-Sec, Advertising Typography and Composition for the Trade, 2d Fl Textile Bldg 205 W 4th, Tels Cherry 1146-1147**  
 Veetria M r5800 Carothers  
 Virginia L clk UCLICo r Williamsburg  
 Warren A supt Hebrew Union College r do  
 Wesley r1045 W Liberty  
 Wesley L maid 4104 LaCrosse av  
 Willard L (Myrtle) lab h6313 Chandler  
 Wm (Lorena) lab h1041 Wesley av  
 Wm jr (Elsie M) butler h34 Lincoln ter  
 Wm H slsmn Natl Life Ins Co r1105 Elm  
 Willis B asst eng aide USEng r Ft Thomas Ky  
 Cobbe Alf G student r3118 School  
 Alf J (Carrle) hdw 3117 Reading rd h3118 School  
 Elwood G (Lucille H) cond Pullman Co h3531 Parkline av  
 Henry (Marie) slsmn Alf J Cobbe h3821 Zinsle  
 John M (Josephine) mach h3821 Zinsle av  
 Thos student r3118 School  
 Cobbins Benton janitor r554 W 6th apt 1  
 Speed lab h554 W 6th apt 1  
 Cobble Anna Mrs r1341 Sycamore apt 1  
 Herbert sta atndt Municipal Auto Park Co r1307 Republic  
 Martha (wid Wm) r1307 Republic  
 Cobbs Annie M maid r653 Kenyon av  
 Jean maid r606 Mound  
 Leon (Helen) chipper r521 W 7th  
 Tillie (wid Ollis) h845 W 5th  
 Cobean Anthony r435 Commercial sq  
 Cobern Chas B interne Cinti General Hosp  
 Coble Carl mach Eug Bernighaus Co r1506 Freeman av  
 Geo clo clnr r917 Richmond  
 Harry (Lillian) barber Morris Brisker r3046 Cleinvlew av  
 Cobler Hubert exmnr S-SCO r2641 Dennis  
 Cobon Jerry (Leona) welder r6434 Nokomis av  
 Cobos Thos herhs r539 W 9th  
 Coburn Carolyn sten Verne S White r YWCA  
 Carroll slsmn Genl Elec Co r Norwood  
 Curtis clo clnr 772 E McMillan r2513 Chatham  
 Geo O asst chemist Queen City Btlg Co r2513 Chatham  
 J B V slsmn Wikel & Cornelius Inc r Silverton  
 John (Edna R; John Coburn & Sons) h3362 Reading rd apt 57  
 John & Sons (John and Russell R) carp contrs 2011 Florence av

Co-Burn Products Co cleaning fluids 205 E 13th  
 Coburn Roland r2016 Western av  
 " Russell E (Betty A; John Coburn & Sons) h229  
 Atkinson  
 Coby Edw H (Grace M) dairymn h1511 Manss av  
 " Termin feeder HCCo r Latonia Ky  
 " Frank G (Cath) stacker HCCo h2269 Bogen  
 " Jas (Lucy) lab h1031 Richmond  
 " Jos W (Mary C) cash Motor Terminals Inc r1111  
 Olivia la  
 " Marie tmkpr HCCo r Latonia Ky  
**COCA-COLA BOTTLING WORKS CO, Wm O**  
 Mashburn Jr Pres-Treas, J C Mashburn V-  
 Pres, General Offices 1507 Dana av; Truck  
 and Commercial Entrance Dana av at CL&N  
 RR, Tel Melrose 0010 (For further informa-  
 tion see front edge, right side lines and page  
 32 Buyers' Guide)  
 Cocagee Wiley (Mary) driver r1041 W 7th  
 Cocco Anthony J glasswkr Acme Glass Co r RD 3  
 Latonia Lakes Ky  
 Cocco Gerald clk Arth G Schueler r551 Clark  
 " Lottie r551 Clark  
 " Petro (Clara) lab h551 Clark  
 Coch see also Cooch  
 " Chas jr gdnr r32 W McMillan  
 " Eliz (wid Chas) h32 W McMillan  
 " Jas E clk Auto & Aero Supply Co r32 W Mc-  
 Millan  
 " John W clk Schultz-Gosiger Co r32 W McMillan  
 " Mary slswn Shillito's r32 W McMillan  
 Cochnowar A H div supt Cent Tr Co r Dayton Ky  
 " A Harrison (Minnie W) reprmn Potter Shoe Co  
 h3003 Glendora av  
 " Edith R Mrs tchr Hughes HI Sch h2616 Univer-  
 sity ct  
 " Horton (Marian G) clk UCLICo h2428 VanLear  
 " John R (Maude) pres Standard Paper Co h2808  
 Urwiler av  
 " Josephine W nurse Holmes Hosp r351 Erken-  
 brecker av apt 8  
 " Lawrence M (Jeannette M) elec wkr City Bd of  
 Educ h6220 Corbly  
 " Mary E tchr r2616 University ct  
 " Robt S (Edith R) asst mail supt PO h2616 Univer-  
 sity ct  
 Cochran Frank driver r306 Broadway  
 Cochran see also Corcoran  
 " Adelina M (wid Wm) h3828 Reading rd  
 " Archie (Ruby A) filling sta 1561 Central av h  
 1198 West way  
 " Arth L (Mary E) eng Woodward HI Sch h2927  
 Kling av  
 " Audley (Mary) lab h216 E 13th apt 2  
 " Bernard (Irma E) driver h227 Kinsey av  
 " Bernard emp Art Dry Cing Co  
 " Bertha P (wid Gomer) h1018 York  
 " Byard C (Margt E) eng h1023 Yale av apt 7  
 " Chas E (Eliz A) clk Cinti St Ry Co h4345 Wat-  
 terson  
 " Chas F (Alma) eng Viking Sprinkler Co h111  
 W 12th  
 " Clarence (Mary D) firemn Mills Restr h219 E  
 Clifton av  
 " Clifford J (Helen E) tmkpr h4176 Mad Anthony  
 " Clyde B reprmn CG&ECo r Lawrenceburg Ky  
 " Donald R sprayer F H Lawson Co r2508 Hal-  
 stead  
 " Dorothy R r1261 Herschel av  
 " Edw H (Freda) barber 118 E 12th h do  
 " Edw S formn CG&ECo r Georgetown  
 " Ellsworth M elev opr Bethesda Hosp r619 Oak  
 " Ernest (Florence) prs hd Auto Sun Products Co  
 h735 Clark  
 " Estelle shoeftr Schawe-Gerwin Co r Norwood  
 " Forrest lab h433 W McMicken av  
 " Geo L (Nannie) lab City Water Wks h804 W  
 9th  
 " Hannah J (wid Jos C) r1737 Sutton av  
 " Harry (Mary) prsr Fenton's h4147 Mad Anthony  
 " Hazel h921 Wm H Taft rd apt 71  
 " Helen M investigator City Div Pub Relief r4345  
 Watterson  
 " Herman W inspr CG&ECo r53 Forest av  
 " Hope sten h2301 Auburn av apt 9  
 " Howard R emp Mills Restr h1962 Fairmont av  
 " Jas (Mollie E) carp r814 Main  
 " Jas A (Emma) policemn h4172 Chambers  
 " Jas J (Carrie) pntr h1048 StGregory  
 " John (Margt) h4323 Verne av  
 " John associate Fred Lohmeier Realty Co r2755  
 Powell dr  
 " John E (May) sls eng h6122 Gladys av  
 " John R (Mildred) mtrmn h4128 Wiltier  
 " Jos clk A & P Food Stores r1018 York  
 " Jos D clk r1023 Yale av apt 7  
 " Jos L (Marie L) acct 1951 Northcut av h do  
 " Julie C (wid Jacob) r3630 Woodbridge pl  
 " L Edw solderer Cinti Bap Crank Co r Norwood  
 " Lambert A (Margt) capt City Fire Dept h438  
 Ada  
 " Lawrence E (Stella) lab City Park Dept h570  
 Armory av apt 660  
 " Lee driver Individual Damp Wash Lndry Co r  
 Newport Ky  
 " Lenn R tpe trmr CG&ECo r RD 1 Georgetown  
 " Lillian Mrs elev opr Fair Store Co r2755 Powell  
 dr  
 " Louella (wid Harry) h223 Elm

## COCHRAN

" Madaline clk A & P Food Stores r1018 York  
 " Margt E Mrs florist Eck Bros h1023 Yale av  
 apt 7  
 " Marlon maid 4064 Beechwood av  
 " Mary E r5343 Hamilton av  
 " Mary L nurse Jewish Hosp r3161 Harvey av  
 " Mary R dept hd Pub Library h245 Gilman av  
 " Mildred r3901 Colerain av  
 " Mildred B clk I V Sutphin Co r3620 Woodbridge  
 pl  
 " Mildred E Mrs charwn Federal Bldg h4128 Wil-  
 tier  
 " Muriel chemist r241 Wm H Taft rd  
 " Olive (wid Chas) janitor Withrow Jr High Sch  
 h3443 Edwards rd  
 " Ollie dishwasher Thos E Heffernan  
 " Oscar ctr Robertson Steel & Iron Co r Erlanger  
 Ky  
 " Paul E (Elsie) slsmn Chas F Lenhart Inc r  
 Newport Ky  
 " Ralph E (Louise) bus driver h1414 Ludlow pl  
 " Randall A reporter Cinti Enquirer r South Ft  
 Mitchell Ky  
 " Raymond (Irene C) clk Cinti St Ry Co h3200  
 Harvey av  
 " Raymond A adv slsmn Cinti Enquirer r Coving-  
 ton Ky  
 " Robt B (Elsie) h3536 Zinsle av  
 " Ruth beauty opr Mrs Laura B Pechiney  
 " Ruth (wid Otis) hsekpr 1261 Herschel av  
 " Saml E slsmn h2715 Observatory av  
 " Simon pkr Kroger's 1 Montgomery  
 " Susie (wid Henry A) h1315 Ryland av  
 " Virginia waiter Butler C Buchanan r4107 Davis  
 la  
 " W Harry (Mae) driver r705 E McMillan  
 " Walter J chf eng First Natl Bk Bldg r Madelra  
 " Wilbur S rec clk John Van Range Co r RD 1  
 Sharonville  
 Cochrane Chas P Co Edw L Sebald mgr whol rugs  
 733 Enquirer bldg  
 " Cornelia clk RyMS r145 W McMillan apt 233  
 " Eliz dep collr US Int Rev r RD 6 Edgemont  
 " Nay (Veran N) agt Northern Insurance Co h1118  
 Salsbury dr  
 " Ulysses T (Mellie R) h828 Rockdale av  
 Cochrow Rufus lab r806 W 8th  
 Cocin Geo (Cath) clk r1618 Logan  
 " Louis (Sophia) bartndr Nick Kolanoff h33 E  
 McMicken av  
 " Paul (Lillian) meat ctr Kroger's r1810 Elm  
 Cockayne Ida M janitor UCLBldg r Covington Ky  
 " Jas R ftr CG&ECo r Covington Ky  
 Cocker Wm (Marie) lab r1634 Highland av  
 Cockerham John W mech r3421 Hillside av  
 Cockerill Angeline dept mgr Pogue's  
 Cocklin Chas E h3137 Harvard av  
 Cockrell Amanda (wid Alex) h733 W 5th  
 " Edw meatctr Mrs Nettie Feldbues h902 W 8th  
 apt 2  
 " Edw (Nettie) lab h863 Carlisle av  
 " Herb hlpr Al Naish Moving & Stge Co r306  
 Broadway  
 " Jos (Bernice) barber 753 W Court h do  
 " Jos (Marie) clk Elmer A Feldhues h836 W 5th  
 " Josephine Mrs h1606 Dudley  
 " Noan (Armenta) steelwkr h760 W 5th  
 " Noel lab Am Compressed Steel Corp  
 " S L research asst Univ Cinti  
 Cocoran Chas J h2341 Florence av  
 Cocrel Carrie (wid Harry) h605 Smith  
 Coddington Geo E h23 Clinton Springs av  
 " Geo M (Betty) lab h rear 6205 Desmond  
 " Saml S (Alma) clk Fed Reserve Bk r23 Clinton  
 Springs av  
 Code Agnes opr Ricardo's Studio of Beauty r Wal-  
 ton Ky  
 " Louella emp Mills Restr r Covington Ky  
 " Wm r919 Armory av  
 Codey Casilda A Mrs h1404 Myrtle av apt 4  
 " Frances slswn Shillito's r Ludlow Ky  
 " Jas pntr Stegeman Bros r Ludlow Ky  
 Codling Aldred E (Alma K) sec-treas Ben Schaefer  
 Bldg Co h3310 Felicity dr  
 " Everette J (Eliz S) mail carrier PO h2834 As-  
 toria av  
 " Kath C r2834 Astoria av  
 Codona Clara r1640 Blair av  
 Codori Regina M sten Crosley Corp r740 Oak apt  
 15  
 Cody Alice Indrywkr StFrancis Hosp r1860 Queen  
 City av  
 " Alice mach opr M Berman & Son Inc r Coving-  
 ton Ky  
 " Alice sten Gilbert Av Pontiac Co r Florence Ky  
 " Aug (Katie) r731 W 8th  
 " Carl A student r1777 Wm H Taft rd  
 " Clover A elev opr r1777 Wm H Taft rd  
 " Ella M bkpr Wm Murphy Co h1115 Carson av  
 " Elva maid r1317 Chapel  
 " G clk Central Steel & Wire Co r Williams Corner  
 " Geo G (Millie) electn h2545 Harrison av  
 " Gonney (Beatrice) lab h724 W 8th  
 " Hattie A sten Western Adj & Insp Co r2026  
 Main  
 " Henrietta Mrs h514 Hannibal  
 " Henry (Lillie) lab h704 Cutler  
 " Jas P h204 W 8th apt 18

## CODY

" Loretta r1115 Carson av  
 " Loretta Mrs fctywrk h642 Main R11  
 " Margt r204 W 8th apt 18  
 " Marie tel opr r2727 Erie av  
 " R Milton (Mary) br mgr WUTCo r405 Haw-  
 thorne av  
 " Robt (Dorothy) lab h903 Richmond  
 " Robt road mech J H Day Co r Florence Ky  
 " Robt G hlpr City Div Waste Colln r903 Rich-  
 mond  
 " Ruby Mrs h1777 Wm H Taft rd  
 " Sara r1034 Rittenhouse  
 " Theda Z glass ctr r1777 Wm H Taft rd  
 " Walter (Nina) lab h731 W 8th  
 " Wm (Ellen) lab h949 W 7th  
 Coe Anna E h204 W 8th apt 20  
 " Bernice nurse 3045 Concordia apt 6 h do  
 " Carl H (Mildred) slsmn h3128 Eden av  
 " Eug r204 W 8th apt 20  
 " Geo B cond Pullman Co r Erlanger Ky  
 " Hazel bkpr Bell Furn Co r Norwood  
 " Henry L mfrs apt 223 E 8th R2 r Norwood  
 " Juanita clk h1431 Walnut  
 " Lois sten UCLICo r Erlanger Ky  
 " Louis (Alma) prsr h1802 Sycamore  
 " Mary (wid Wm) r425 E 3d  
 " Maud (wid Martin) r1749 Sutton av  
 " Mildred K clk City Welfare Dept r3128 Eden  
 " Murrell L (Sue) barber h1562 Ruth av  
 " Ola F nurse City Bd of Health  
 " Oliver P (Kath M) phys 230 W McMillan av  
 h do apt A  
 " Robt student r1802 Sycamore  
 " Ruth D tchr h3634 Edwards rd apt 24  
 " Walter student r1802 Sycamore  
 Coen Florence nurse r3259 Eiland av  
 " Saml mgr Big C Wine & Import Co r2529 GM-  
 bert av  
 Coers Jos H prs hd Lockwood Mfg Co r Bevis  
 " Luella F pkr John Mueller Licorice Co r1625  
 Carll  
 " Raymond A (Luella M) whsemn Janszen Co h  
 1625 Carll  
 Coffaro Antonio (Jane) mldr Cinti Steel Castings  
 Co h1408 Republic  
 " Domenico B (Eliz) mldr Cinti Steel Castings Co  
 h4860 Prospect pl  
 " Eliz sleeve filler GTCO r4860 Prosperity av  
 " Giuseppe (Antonia) mldr Cinti Steel Castings  
 Co h1408 Republic  
 " Paschal S mldr appr Cinti Steel Castings Co  
 r1408 Republic  
 Coffee Cetrina (Helen) r1061 Mound  
 " Chas H mach hd h226 E Clifton av  
 " Chas M (Eileen) formn h6237 Lower River rd  
 " Cup (Mrs Nancy Boehm) restr 5005 Whetsel av  
 " Eliz r1919 Nest  
 " Hazel fctywrk C W Zumbiel Co  
 " Horace mach r124 E 14th  
 " Leila Mrs h rear 308 E 12th  
 " Lena (wid Geo) h1066 Oehler  
 " Louis Y lab Hilton-Davis Chemical Co r Nor-  
 wood  
 " Marie cook 2358 Bedford av  
 " Roy (Nancy) lab h919 Gest  
 " Coffel C Victor (Aileen) h3440 Telford apt 8  
 " Coffelder Clyde L hlpr r4214 Brookside av  
 " Dorothy opr Bell Tel Co h111 67th  
 " Dorothy H compt opr Cinti St Ry Co r Coving-  
 ton Ky  
 " Eliz r3330 Woodburn av apt 4  
 " John jr mgr Jourdenn Technical Sch Inc h3332  
 Woodburn av apt 4  
 " Mary racker C-BLDiv r Elmwood Place  
 " Nellie (wid John) r3330 Woodburn av apt 4  
 " Thos N (Anna M) auto radiator repr h4214  
 Crookside av  
 Coffelt Betty compt opr Fashion Frocks Inc r RD  
 8  
 " Richd E ironwkr Davis & Siehl Co r459 Klotter  
 Coffey Abbie r2913 Eastern av  
 " Alva (Eliz) porter YMCA h412 E 12th  
 " Anna M (wid Ruben) h737 Richmond  
 " Bernard lab Holmes Hospital r2537 Dennis  
 " Bernard P (Marie) lab Holmes Hosp h744 E  
 6th  
 " Bessie sec Laundry Workers International Union  
 No 248 39 W McMicken  
 " Cathryn L bkpr East End Sup Co r1934 Wilaray  
 ter  
 " Chas (Addie) lab h525 W 5th  
 " Daisy Mrs maid r2822 Alms pl  
 " Delores M r1951 Central av  
 " Eliz (wid Bernard) h1708 Race  
 " Eliz E r1934 Wilaray ter  
 " Ella G hlpr W & S Life Ins Co  
 " Emma Indrywkr h1423 Race  
 " Fannie (wid Louis) h930 W 9th  
 " Flotus (Dorachal) janitor h1268 Columbia pkwy  
 " Geo R (Rachel C) lubricationmn SR&Co h612  
 Torrence la  
 " Grace E compt opr r931 Rogers pl  
 " Guy (Evelyn) lab h2218 Ravine  
 " Horace prsmn C-BLDiv r124 E 14th  
 " Jas firemn h4150 Spring Grove av  
 " Jas (Maggie) lab h709 Carr  
 " Jas (Emma) lab h843 Livingston

## COFFEY

" Jas pkr Intl Fruit Products Co r4332 Spring Grove av  
 " Jas D mtrmn CG&ECo r Covington Ky  
 " John mgr Albers Super Markets Inc h rear 3443 Cornell pl  
 " John C (Marjorie A) linemn City Fire Dept h 3654 Michigan av  
 " John C (Minnie) tinner r1919 Elm  
 " John J (Antoinette M) h1533 Dana av  
 " John Q (Fannie) mach h2006 Torrence pkwy  
 " John V zinc etcher Advertisers Engraving Co r Bellevue Ky  
 " Jos (Ruby) driver Taxicabs of Cinti h2742 Riverside dr  
 " Josephine r339 W 6th apt 3  
 " Josephine E beauty opr Anna Tyson r823 Lincoln av  
 " Kath (wid Patk) h833 E Mitchell av  
 " Leonard N (Minnie E) rep Investors Syndicate h3846 Drake av  
 " Maggie Mrs r1602 Freeman av  
 " Mamie E sec Patriotic Council No 133 DofA r 1423 Race  
 " Margt M h1934 Wilaray ter  
 " Marjorie C sten Frigidaire Div GMSC r931 Rogers pl  
 " Martin J eng City Fire Dept h1835 Rutland av  
 " Mary Mrs asst cook h rear 516 Findlay  
 " Mary Mrs nurse 2802 Alms pl h do  
 " Mattie (wid Colonel) r818 Hopkins  
 " Maurice J (Helen M) clk PennaRR h1803 Mears  
 " Maurice J jr student r1803 Mears av  
 " Myrtle Mrs maid r rear 516 Findlay  
 " Nellie R maid Netherland Plaza r Covington Ky  
 " Otis (Alma) lab h1951 Central av  
 " Otto (Marie) inspr r44 Hillsdale  
 " Patk W (Charlote) h931 Rogers pl  
 " Paul (Alma) clk PO h2637 Alms pl  
 " Phillip r1826 Brewster av  
 " Phillip A (Margt E) ins agt h4106 Watterson R agt W & S Life Ins Co r Norwood  
 " Ralph W pharm Louis Helster Drug Co r Norwood  
 " Raymond lab Contalner Corp r Newtown  
 " Raymond T (Vivian L) sta atndt Harold Schroer h3330 Fairfield av  
 " Robt E uphol Majestic Upholstering Co r Covington Ky  
 " Roosevelt T (Vurna) lab h817 Findlay  
 " Rosa (wid Ervin) h1532 Linn apt 718  
 " Ruth V sten John L Richey r931 Rogers pl  
 " Thos (Sylvia) lab Shepard Elev Co h rear 2438 Spring Grove av  
 " Whalen (Hattie) lah h947 Gest  
 " Wm A lab r930 W 9th  
 " Wm E (Mary J) hipr City Water Wks h8025 Cinnamon  
 " Willard F r1951 Central av  
 " Winfrey D (Dorothy) metal fnshr Superior Chev Sls Co h5800 Sierra  
 " Wylie atndt r rear 2438 Spring Grove av  
 " Coffield Hattie Mrs h335 W 7th  
 " Coffin Andrew G stkrn h1568 Ambhauer  
 " David A (Maude) porter h4023 Delaney  
 " Edw R nurse Cinti Sanitarium r5642 Hamilton  
 " Essie (wid Chas D) h rear 1613 Race  
 " Harry (Lena) auto trailers 4369 Reading rd h do  
 " Lawrence H drftstn CG&ECo r Norwood  
 " Louis (Florence G) treas U S Playing Card Co h2344 Vista pl  
 " Muriel E asst librarian Proctor & Gamble Co r241 Wm H Taft rd  
 " Norman (Ann) h4231 Williamson pl  
 " R Oliver (Martha B) auto mech h1973 Avondale av  
 " Robt lab h324 E Front  
 " Robt E clk State Unemp Comp Comm r3755 Hyde Park av  
 " Theresa (wid Chas) h1172 Coppin  
 " Wm M (Gladys) lawyer 306 Temple Bar bldg h3735 Hyde Park av  
 " Coffing Jack W (Eath) candywkr Kroger's h533 Army av apt 246  
 " Madge M (wid Glenn) mach opr r533 Army av apt 246  
 Coffman see also Kauffman  
 " Blanche (wid Elmer) h3554 Spring Grove av  
 " Bros (Robt B and Carl M) mfrs agt 1983 Central av  
 " Carl M (Coffman Bros) r Mt Healthy  
 " Chas R r1518 Baymiller  
 " Edith clk r3554 Spring Grove av  
 " Edith clk The Dow Drug Co r1605 Dana av apt 3  
 " Edw (Nora) lab h1618 Pleasant  
 " Everett R (Mary) exmrr PennaRR h6123 Cambridge av  
 " Frank E lab M B Farrin Lbr Co  
 " Garrett (Helen O; Coffman & McClure) h3636 Stettinius av  
 " Geneva G (wid Loren) clk Cinti Cake & Sply Co r3535 StCharles pl  
 " Harold D r1518 Baymiller  
 " Helen O research asst UofC r3636 Stettinius av  
 " Henry S slswn Pogue's r Covington Ky  
 " Jas C (Hattie) pntr h1518 Baymiller

## COFFMAN

" Mary E dental asst Raymond A Daugherty r 3636 Stettinius av  
 " Orville E (Ola) fctywkr h3016 Auten av  
 " Ozro O (Ruby P) furn rms 213 W 9th h do  
 " Robt B (Coffman Bros) r Madeira  
 " S W parking lot mgr Alms & Doepeke r Covington Ky  
 " Sheldon (T Edith) instr h1605 Dana av apt 3  
 " Stella cigarmkr Cinti Cigar Co r RD 3 Covington Ky  
 " Vivian waitr r3554 Spring Grove av  
 " W S atndt A&D Co  
 " & McClure (Garrett Coffman, Garland M McClure) filling sta 1005 Broadway  
 Coffy Estel r216 W 9th  
 Cofield Carol E spl police Williamson Heater Co r Newton  
 " Ernest r432 W 6th  
 " Katie Mrs h432 W 6th  
 " Ralph r432 W 6th  
 " Robt B (Myrtle D) phys 19 W 7th R73 h1883 Wm H Taft rd  
 " Robt B jr student r1883 Wm H Taft rd  
 Cofjohn John waitr Netherland Plaza r Dayton Ky  
 Cogan Emma J (wid John J) h3106 W 8th  
 " John R (Dorothy K) wrapper Natl Biscuit Co h431 Grand av  
 " Jos E clk Klein Bros Co Inc r4116 Edwards rd apt 9  
 " Kath (wid John) h1709 Fernwood  
 " Loretta clk W & S Life Ins Co r3106 W 8th  
 " Robt L (Bertha) driver h3993 W 8th  
 " Thos J (Annabelle) ctr COMCo h4116 Edwards rd apt 9  
 " Thos J lab County Eng r3441 Bassett rd  
 Cogar Thos R (Kathryn A) servicemn Rash-Saville-Crawford Inc h1502 Pullan av  
 Cogburn Eunice (wid Chas) smstrs h666 Linn apt 4  
 Coger Pearl I clk r3724 Stevens pl  
 Coggin Jas C lab Fruehauf Trailer Co r3471 Cornell pl  
 " John T emp WHC Co r Hadu av  
 Coggins Vance L (Gladys S) mgr Brink's Inc h 1406 Myrtle av apt 4  
 Cogshell Sylvester porter r711 W 7th  
 Coghill Harry C (Florence) garagemn City Street Cing Dept h329 Baum  
 " Jas (Zelda) coml agt h855 Blair av  
 " Mary A r3547 Rosedale pl apt 25  
 " O John hipr Wm Powell Co r4972 Shirley pl  
 " Oliver W (Cath M) supvr Motor Terminals Inc h4972 Shirley pl  
 " Robt F (Mildred S) clk Baldwin Plano Co h 1411 Shenandoah av  
 Coghlan Edw J (Aae C) time studymn Crosley Corp h1403 Bowman av  
 " Emilly r3611 Glenway av  
 " Jack student r3003 Lehman rd  
 " John C (Josephine) sub mail carrier PO h3003 Lehman rd  
 " John J (Margt) h3611 Glenway av  
 " Julia bkpr Bromwell Co r3611 Glenway av  
 " Matthew J (Florence) h4518 W 8th  
 " Rose mach opr COMCo r3611 Glenway av  
 Cogley John student r1810 Young  
 Cogliano Frank (Carmela) barber 424 Central av h327 Milton  
 " Lorenzo r2135 StJames av  
 " Lorenzo jr (Rose) driver M F Condioto & Co h 2135 StJames av  
 Cogozzo Jos A (Mary) driver White Star Transit Co h901 Paradrone  
 Cogshell Syl car washer Walnut Garage r711 W 7th  
 Cogswell Allen clk Univ Carloading & Distr Co r Covington Ky  
 " Evelyn r County T B Sanatorium  
 " J F pkr A&D Co  
 " Robt C jr student Children's Hosp  
 " Robt R (Mary J) mech h3108 Highland av  
 " Saml A asmbkr K D Lamp Co r Covington Ky  
 " Wm brush mkr Union Brush Co r Covington Ky  
 Cohan see also Coan Cohn and Kohn  
 " Abr A (Sylvia) clk Cinti Fruit & Produce Credit Assn h920 Burton av apt 11  
 " Albert (Doris) clk h345 Ada  
 " Bernard r725 Greenwood av apt 4  
 " Chas slswn r1722 Portman av  
 " Ell (Frances) office mgr Joseph Advertising Agency Inc h774 Avonfields la  
 " Eva (wid Abr) h725 Greenwood av apt 4  
 " Florence K tel opr Thomson & McKinnon r3215 Wardall av  
 " Geo lab h314 E 7th  
 " Geo J jr breaker Peter Ibold Co r314 E 7th  
 " Harry (Ida) steelwkr Pollak Steel Co h431 Maple av apt 4  
 " Helen H Mrs buyer Todd Bros Apparel Co h2531 Kemper la apt 101  
 " Ida L slswn Rollman's r431 Maple av  
 " Marti J sten Baldwin Piano Co r2160 Crane av  
 " Sylvia Mrs office sec Colgate-Palmolive-Peet Co h920 Burton av apt 11  
 Cohane Henry Mrs r405 Broadway  
 " Rae Mrs (Thrifty Women's Wear Co) r Broad-way Hotel

Cohee Benj K lawn mowers 5605 Montgomery plke r Mariemont  
 " Eloise nurse Jewish Hosp r3161 Harvey av  
 " Walter B (Bessie C) slswn Benj K Cohee h6423 Kennedy av  
 Cohan see also Coan and Kohn  
 " Aaron clk Benj Cohen r795 E Mitchell av  
 " Abe (Clara) h753 Wayne  
 " Abe mgr Aaron Blumberg r3406 Harvey av  
 " Abe W (Ida) metalwkr h828 Hutchins av  
 " Abr (Katie) h1052 Gilsey av  
 " Abr (Bella) shoes 14 and 100 W Elder h709 E Mitchell av  
 " Abr (Pearl) tailor h500 Hale av apt 2  
 " Abr B v-pres U S Shoe Corp r The Belvedere  
 " Abr S (Fannye L) adv mgr h917 Dana av apt 10C  
 " Adelle (wid Michl) busheler A Nash Co h516 Prospect pl  
 " Albert r3406 Harvey av  
 " Albert (Lucille) waitr h1268 Manss av  
**COHEN ALFRED M (Cohen, Hurtig & Cohen), Attorney-at-Law, 1308 Ingalls Bldg, Teis Main 0070-0071, h3557 Reading rd, Tel Avon 1815**  
 " Ann teleg opr r3597 Bogart av  
 " Anna (wid Wm) h923 Curtis  
 " Anna (wid Saml) h240 Erkenbrecher av  
 " Anna (wid Abr) women's clo 1533 Freeman av r3479 Harvey av  
 " Anne H telegrapher WUTCo r3597 Bogart av  
 " Annette clk r241 Northern av  
 " Annette Mrs (Ajax Auto Parts Co) h3256 Burnet  
 " Arth L (Rita) slswn United Radios Inc h813 Mann pl  
 " Bella R slswn Shillito's r3545 Lee pl apt 8  
 " Benj (Essie) gro 3452 Reading rd h795 E Mitchell av  
 " Benj M (Annette) clk Ajax Auto Parts Co h 3256 Burnet av  
 " Bernard D (Federal Constr Co) r3449 Jay  
 " Bernice R tel opr Avondale Mtr Car Co r828 Hutchins av  
 " Bert M r240 Erkenbrecher av  
 " Bessie (wid Robt P) maid r920 Chapel  
 " Bessie mlrnr 610 Walnut r Hotel Metropole  
 " Bessie slswn r38 Burton Woods la  
 " Bessie sten r500 Hale av apt 2  
 " Building 128-32 Opera pl  
 " Carolyn r838 Cleveland av  
 " Cath slswn r564 Maple av  
 " Cecile mstr tchr 333 Northern av apt 11 h do  
 " Chas (Anna) h564 Maple av  
 " Chas C real est 1317 First Natl Bank bldg r240 Erkenbrecher av  
 " Chas F (Esther; Star Jewelry Co) h1915 Hewitt  
 " Colman (Fay) slswn r840 Windham av  
 " Cornelia maid r905 Wehrman av apt 4  
 " Dan Co Danl A Cohen pres Danl M Cohen v-pres Sigmund Cohen sec-treas shoes 426 E 4th branches: 1126 Main, 951 E McMillan, 4918 Whetsel av and 140 W 5th  
 " Dana N supvr Dan Cohen Co h946 Dana av apt 2  
 " Danl A (Ecly F) lawyer 426 E 4th h3719 Reading rd apt 2  
 " Danl M (Regine A) v-pres Dan Cohen Co h708 Avon Fields la  
 " David (Helen) presser h544 Maple av  
 " David H (Bernice) mach h3339 Fairfield av  
 " Deborah Mrs r2518 Bell pl  
 " Deborah r1322 E McMillan av  
 " Dora Mrs r3138 Burnet av  
 " Dorothy J sten Baldwin Piano Co r Norwood  
 " Edith clk Isaac Sher r565 Hale av  
 " Edw (Rose) gro 5916 Madison rd h6229 Sierra  
 " Edw A (Janie) h3659 Alaska av  
 " Edw A (Mary) rodmn County Eng h5424 Owasco  
 " Edw A sec Amrita Temple No 122 DOKK r505 Elm  
 " Emanuel (Emma) agt Met Life Ins Co h821 Cleveland av  
 " Eric slswn r1303 Burdett av  
 " Esther r1065 Central av  
 " Esther slswn r997 Cleveland av  
 " Esther slswn Rollman's r251 Herne av  
 " Esther student r652 Prospect pl apt 1  
 " Eva clk Bilker Food Mkt r803 Rockdale av apt 3  
 " Eva slswn Peggy Ann Shop r1303 Burdett av  
 " Fannie sec-office mgr Siebler Tailoring Co r Avondale  
 " Fannie sec Siebler Tailoring Co r38 Burton Wood la  
 " Fannye L Mrs bkpr H Zussman & Son Co h917 Dana av apt 10C  
 " Florence nurse r352 Carplin pl  
 " Frank (Ida) h726 Cholson av  
 " Geo D (Phyllis) clk h333 Forest av  
 " Geo J (Jennie) h3510 Burnet av  
 " Gertrude Mrs (State Lamp & Sales Co) r3415 Hatford av  
 " Golde real est 3451 Reading rd r978 Cleveland av  
 " Gus (Celia) asst buyer h331 Eland cir  
 " Harold (Mary S) clk h1640 Jonathan av  
 " Harold H (Adolphine) women's furngs 1046 Freeman av h3479 Harvey av  
 " Harold I (Bernice) slswn Save Supply Co h985 Dana av apt D  
 " Harold J clk Pollak Steel Co r Marlon

## COHEN

" Harry (Sarah; Harry & Morris Cohen Co) h3319 Drexel pl  
 " Harry (Ida) bkpr Underwriters Salvage Corps h4379 Ridgeview av  
 " Harry (Rose) cigars 1067 Central av h1063 do  
 " Harry clk Central Loan Co r1303 Burdett  
 " Harry (Marguerite B) clk h1125 Rosemont av  
 " Harry (Ida) hlpr Schulz Bkg Co h502 Hale av  
 " Harry (Lorna) printer h25 E Court apt 12  
 " Harry slsmn r328 Hutchins av  
 " Harry smstrs PHDTCo r3450 Hollywood pl  
 " Harry (Jennie) tailor h3415 Reading rd apt 1  
 " Harry & Morris Co (Harry and Morris) 952 W 7th  
 " Harry A (Sarah) slsmn h307 Northern av  
 " Harry H (Mildred; Mose Cohen & Son) h1306 Avon dr  
 " Harry H (Goldie; Ohio Specialty Co) h4521 Paddock rd  
 " Harry H (Rachel) clk h3854 Vine  
 " Harry L h38 Burton Woods la  
 " Harvey clk Mose Cohen & Son r383 Cleveland av  
 " Helen D slsmn r240 Erkenbrecher av  
 " Henry slsmn r923 Curtis  
 " Herman (Bessie) men's clo 132 W 5th h3550 Estes pl  
 " Herman R (Hannah) dry gds 3570 Montgomery rd h850 Ridgeway av  
**COHEN, HURTIQ & COHEN (Alfred M Cohen, Milton Hurtig, Philip A Cohen), Attorneys-at-Law, 1308 Ingalls Bldg, Tels Main 0070-0071**  
 " Hyman presser Abe Korelitz r134 W 7th  
 " Hyman C (Natalie) sec-treas Save Supply Co h 1017 Valley la  
 " Hyman L student r348 Elland cir  
 " I Jack slsmn r307 Northern av  
 " Ida Mrs slsmn Paris Shops Inc r3655 Alaska av  
 " Ida (wid Jacob) h3597 Bogart av  
 " Isadore (Esther) dry gds 1421 Central av h348 Elland cir  
 " Isadore M (Shirley G) mgr Federal Adjustment Co res mgr National Survey Service Inc h505 Carplin pl  
 " Israel (Jennie) shoe repr 228 Sycamore h803 Rockdale av  
 " Israel window clnr 2615 Stanton av r do  
 " Israel R (Jean) chemist City Bd of Health h819 Lexington av  
 " J Wool Stock Co (Jos Cohen) wool waste 32 E Front  
 " Jacob r3138 Burnet av  
 " Jacob h3415 Hartford  
 " Jacob (Rose) carp h3558 Wilson av  
 " Jacob C (Freda) pres Save Supply Co h3629 Eaton la  
 " Jacob C (Helen) slsmn r1657 Herbert av  
 " Jeanette cashier bkpr r544 Maple av  
 " John (Marcia) r3406 Harvey av  
 " John (Rose) jwlr h645 Glenwood av  
 " John W gasmkr CG&ECO r Covington Ky  
 " Jos (Lena) h552 Carplin pl  
 " Jos (Betty; J Cohen Wool Stock Co) h241 Northern av  
 " Jos chemist Louis G Robinson Laboratories r803 Rockdale av apt 3  
 " Jos (Esther) junk dlr h870 Hutchins av  
 " Jos msngr Acme Engraving Co r500 Hale av apt 2  
 " Jos I (Sarah) tailor h3122 Highland av  
 " Jos L (Rose M) slsmn Herman Cohen h3309 Drexel pl  
 " Julius r923 Curtis  
 " Julius clk Bilker Food Mkt r836½ Hutchins av  
 " Julius clk r803 Rockdale av apt 3  
 " Julius formn E Kahn's Sons Co r999 Cleveland  
 " Julius slsmn r240 Erkenbrecher av  
 " Kitty r3482½ Reading rd  
 " Larry (Irene W) clk r4405 Paddock rd  
 " Laura E candywkr Kroger's r1204 Beech av  
 " LaVerne r718 Red Bud av  
 " Leo (Herma) toolmkr h3545 Lee pl apt 8  
 " Leon (May) mgr Save Supply Co h974 Dana av apt 3  
 " Leonard J student r3309 Drexel pl  
 " Louis D (Salome M) adv mgr Perfect Mfg Co r 7007 Grace av  
 " Lucien A clk City Civil Serv Comn r3510 Burnet  
 " Lucille r562 Hale av  
 " Mandell J (Lorraine) drftsmn h1711 Brewster  
 " Mary L sec Max Kraus r616 Maple av  
 " Max (Matilda) clo dlr h652 Prospect pl apt 1  
 " Max & Sons (Mrs Tillie Cohen) junk 517 Popular  
 " Mildred L sten Isaacs & Bernstein Inc r3122 Highland av  
 " Milton student r4521 Paddock rd  
 " Minerva student r1025 Dana av apt 1  
 " Miriam P r240 Erkenbrecher av  
 " Mitchell H (Mary S) mgr Quality Clothing Co h1233 Avon dr  
 " Morris r988 Cleveland av  
 " Morris (Jennie) h1025 Dana av apt 1  
 " Morris (Frieda; Harry & Morris Cohen Co) h 3964 Lowry av  
 " Morris H student r348 Elland cir  
 " Morris M (Ray) v-pres Save Supply Co h679 N Crescent av

## COHEN

" Mose & Son (Oscar C, Harry H and Wm V) 524 Freeman av  
 " Moses director Dan Cohen Co h735 Betula av  
 " Moses (Mollie) junk h855 Blair av  
 " Nathan msngr Lincoln Natl Bk r4527 Camberwell rd  
 " Nathan (Esther) news dlr h770 North Crescent av apt 3  
**COHEN NELSON J, Attorney-at-Law, 1111-13 Union Trust Bldg, Tels Main 1246-1247, r3659 Alaska av, Tel University 6106**  
 " Ora A (wid Geo) furn rms 124 Garfield pl h do  
 " Oscar C (Minnie; Mose Cohen & Son) h718 Red Bud av  
 " Paul mgr Decca Distributing Corp r Fountain Sq Hotel  
 " Philip (Jean) h570 Hale av  
 " Philip (Sylvia) slsmn h554 Carplin pl  
 " Philip (Ray) vending machs 314 Findlay h508 Hickman  
**COHEN PHILIP A (Kathryn L; Cohen, Hurtig & Cohen), Attorney-at-Law, 1308 Ingalls Bldg, Tels Main 0070-0071, r3557 Reading rd, Tel Avon 1815**  
 " Philip T student Cinti Butchers Sup Co r855 Blair av  
 " Ralph clk Kay Electric Supply Co r3131 Harvard  
 " Ralph slsmn Grandpa Brands Co r3319 Drexel pl  
 " Rebecca Mrs cook 710 North Crescent av  
 " Robt L (Celia) furrier 3148 Harvey av h do  
 " Robt Q opr CG&ECO r820 Nebraska av  
 " Rosalind student r3479 Harvey av  
 " Rose (wid Wm) h2620 Stanton av  
 " Rose (wid Jacob) h625 Rockdale av  
 " Ruben E (Geraldine) clk WUTCo h3402 Harvey  
 " Ruth sten Gutbro Construction Co r513 Forest  
 " Ruth student r546 Prospect pl  
 " Saml r1065 Central av  
 " Saml (Ida) h840 Windham av  
 " Saml supt Am Compressed Steel Corp r3652 Reading rd apt 214  
 " Saml D fctywkr Hyde Pk Lbr Co h859 Ridgeway  
 " Sander phys 19 Garfield pl R243 R348 Elland cir  
 " Sarah (wid Arth) slsmn r3545 Burnet av apt 6  
 " Shirley R3432 Ridgeway av  
 " Shirley Jean student r3449 Jay  
 " Sigmund M (Ruth) sec-treas Dan Cohen Co h 996 Burton av  
 " Stanley hlpr Schulz Bkg Co r562 Hale av  
 " Stanley student r828 Hutchins av  
 " Sylvia r544 Maple av  
 " Sylvia S Mrs sten Am Suspender Co r554 Carplin pl  
 " Theo (Antoinette) filling sta Baymiller se cor W 9th h226 Erkenbrecher av apt 10  
 " Tillie Mrs (Max Cohen & Sons) r870 Hutchins  
 " Vera M clk CG&ECO r Covington Ky  
 " Victor L slsmn r1017 Valley la  
 " Walter (Alma) maintenancemn h1612 Race  
 " Walter jr r1612 Race  
 " Wilbur student r855 Blair av  
 " Wilburt r758 Wayne  
 " Wm (Sarah) lab Max Cohen & Sons h216 Rockdale av apt 2  
 " Wm V (Ida; Mose Cohen & Son) h838 Cleveland  
 " Ziskin (Annie) h1303 Burdett av  
 " & Wolf (Nelson J Cohen and Gordan J Wolf) 1111-1113 Union Trust bldg  
 Cohens Ida r1012 Kossuth pl  
 " Minnie Mrs maid h2707 Alms pl  
 Cohern Estil baler King Mfg Co r Newport Ky  
 Cohill Theatre Inc Maurice White pres Ben L Heidingsfeld v-pres Abe Libson sec-treas 1209 Keith bldg  
**COHLE H B & CO, Herman B Cohle Pres, Robert P Myers V-Pres-Treas, Joseph H Vasey Sec, Investment Securities, Members Cincinnati Stock Exchange 900 Union Trust Bldg, Tel Main 5115**  
 " Herman B pres H B Cohle & Co h2479 Madison rd apt 51  
 Cohn see also Coan and Kohn  
 " Abr cook r3400 Burnet av apt C19  
 " Anna typist r3400 Burnet av apt C19  
 " Arth r3471 Harvey av  
 " Bandle (Ethel) slsmn h505 W McMillen  
 " Bella social wkr Child Guidance Home r2415 Auburn av  
 " Ben chauff h3049 Reading rd apt 305  
 " Benj driver Benj Ricardi  
 " Calman (Helen) h529 Prospect pl  
 " Carl (Regina) blocker Jos Lazarus Co h3346 Reading rd apt 4  
 " Carrie Mrs r3138 Burnet av  
 " Cath (A & A Auto Parts) r564 Maple  
 " Cora h3471 Harvey av  
 " Dorothy sec-treas Art Dry Cleaning Co r336 Forest av apt 15  
 " Edw (Bertha) h1649 Herbert av  
 " Effie Mrs h104 W 9th apt 11  
 " Gertrude clk Philip Malowitz r868 Lexington av  
 " Gizella (wid David) h3400 Burnet av apt C19  
 " Gladys slsmn r205 E Mitchell av  
 " H Bernard cash Middendorf & Co r Montgomery  
 " Harry (Mary) lab h934 Hatch

## "The Whole World Plays!"

(We Furnish the Equipment)

## The BROWN NOVELTY CO.

1006 Central Ave. Parkway 3484

Portable Amusement Devices

Supplies For Festivals—Carnivals—Bazaars

SEE PAGE 5 BUYERS' GUIDE

## COHN

" Harry A (Loretta) whsemn Benj Ricardi r Norwood  
 " Harry L slsmn Hanover Shoe Stores r636 Forest  
**COHN HARRY M, Attorney and Counsellor-at-Law 909-10 First National Bank Bldg, Tel Main 1088, r817 Mann Place (Avondale), Tel Avon 5443**  
**COHN JACK RICHARD (Helen Winkler), Special Agent Credit Insurance Department London Guarantee & Accident Co Ltd 1101 Union Trust Bldg, Tel Main 3400, h732 Greenwood av, Apt 11, Tel University 3949**  
 " Jacob (Gussie) tailor 804 StPaul bldg h705 Chalfonte pl apt 3  
 " Jos r3138 Burnet av  
 " Jos jr (Mary B; Jocone Shop) h3979 Dickson av  
 " Julius (Ida) formn h999 Cleveland av apt 1  
 " Kaithe M clk Putman Inc r249 Hearne av  
 " L M treas S Obermayer Co  
 " Leona r3471 Harvey av  
 " Lore nurse Jewish Hosp r3161 Harvey av  
 " Martin (Kate) photog h249 Hearne av  
 " Mary (wid David) r3566 Glenwood pl  
 " Max collr r250 Oak  
 " Meier office mgr Westheimer & Co r Montgomery  
 " Morris cooker Kroger's r3400 Burnet av apt C19  
 " Nathan (Myrtle) furrier Levine & Rosenberg h 634 Prospect pl  
 " Nathan (Rebecca) tailor h2126 Sinton av  
 " Nina tailor S-SCO  
 " Ralph slsmn r3319 Drexel pl  
 " Reuben R genl formn City Div Hwy Mtce r332 Rockdale av  
 " Richd W civ eng r722 Greenwood av apt 11  
 " Sam (Cath) tailor h538 Rockdale av apt 6  
 " Saml (Lena) h817 Mann pl  
 " Saml (Hannah) collr h3347 Reading rd  
 " Saml student r3400 Burnet av apt C19  
 " Sidney slsmn r1428 Main  
 " Walter R (Minnie) lab h1806 Highland av  
 " Yetta H corsets 10 W 6th  
 Cohon Saml S (A Irma) prof Hebrew Union College h201 Hearne av  
 Cohorn Robt (Eunice) waiter M & M Dairy Lunch r1409 Pleasant  
 Cohrs Alberta stayer Wm Koehl Co r1691 State av  
 " Henry J (Emma) asst supt Am Book Co h1616 State av  
 " John H (Anna) printer h1691 State av  
 " Kate E Mrs r1310 E McMillan  
 " Coil Jesse (Mae) mach Randall Co h3618 VanVey  
 " Coin Everett R (Emma J) hlpr h820 McPherson av  
 " Jane H fctywkr Sport Products Inc r320 McPherson av  
 Coiner Gertrude Mrs r16 East Eastwood cir  
 " Mary T Mrs slsmn Eastman Kodak Stores h526 E 4th apt 20  
 Coke Alice H Mrs h3715 Michigan av  
 " Cokeley Jas A student r6419 Roe  
 " R Lawrence (Blanche E) clk rYMs h6419 Roe  
 " Robt S tchr r6419 Roe  
 Coker Jake lab r705 Baymiller  
 " Jerry D (Corene) lab h705 Baymiller  
 " Mack (Viola) porter h755 Chateau av  
 " Wm (Ida) lab h710 Kenyon av  
 Cokiegge Cora Mrs h914 Wade  
 Cokley Curtis (Anna B) lab h303 Longworth  
 Colabuono Clarence tailor r21 E Daniels  
 " Frank A presser h21 E Daniels  
 " Pasquale shoe repr rear 3508 Reading rd h627 Rockdale av  
 " Rose N tel opr Nunner Furn Co r21 E Daniels  
 Colacurcio Michl J (Eliz M) asst supt SBCo h4940 Glenway av  
 Colancelo John barber r1419 Race  
 Colangelo A Lorraine smstrs r2716 Arbor av  
 " Donald J laboratory technician r2716 Arbor av  
 " Michl A (Pelicia; Barone & Colangelo) h2716 Auburn av  
 " Michl A jr mach r2716 Arbor av  
 " Vincent (Johanna) tailor h1103 Ryland av  
 Colas Albert v-pres Avon Recreation Club Inc  
 Colaw Emerson student r1810 Young  
 " Owen D asst chf eng Sou Ry Sys r StNicholas Hotel  
 Colbert Benj lab h552 W 7th  
 " Dillard poultry dresser Emory F Frye r513 W 9th  
 " Elbert lab r844 Clinton  
 " Eug driver Liberty Paper Stock Co r408 W 8th

## COLBERT

" Everett r844 Clinton  
 " Fletcher r814 Clinton  
 " Florence Mrs h501 Cutter  
 " Freeman lab r554 W 7th  
 " Harry (Pearl) driver h1426 Pleasant  
 " Henry L eng Sou Ry Sys r3606 Michigan av  
 " Jas lab r1522 Central av  
 " Jess C (Eliz) h1334 Ault View av  
 " Jesse (Oma) lab h1733 Townsend  
 " Lamb lab h1522 Central av  
 " Leander lab r654 Carr  
 " Lee (Marlon) acct eng r3606 Michigan av  
 " Leo chauff r rear 3120 Fredonia av  
 " Mary r1522 Central av  
 " Mayme Mrs maid h844 Clinton  
 " Oliver lab Cinti Steel Castings Co r720 W 7th  
 " Ralph (Dora) lab h637 W 9th  
 " Richd B (Vernie) mach h3568 Harrow av  
 " Ruby waiter John Smith r844 Clinton  
 " Saml lab r1217 Cutter  
 " Walter lab h1320 Bowman av  
 " Will r556 Carlisle av  
 " Wm (Anna M) lab r1045 Rittenhouse  
 Colbit Louise h1064 Flint  
 Colburn Arth G (Grace) sec Finance Loan & Savings Co h6648 Nokomis av  
 " Arth G jr (Leo) bookmn h6746 Parkland av  
 " Dorothy Mrs r1231 E McMillan  
 " Jas (Eva F) cigars 1051 Central av h do  
 " Margt sten r6648 Nokomis av  
 " Mark (Loretta) 5c to \$1.00 store 2996 Harrison av h2949 Kiling av  
 " Wm r6746 Parkland av  
 Colby Agnes cook Scarlet Oaks r440 Lafayette av  
 " Albert O telegr opr NYC System r524 Elberon av  
 " Albert S (Marie) slsmn Economy Accessories Co r Greenhills  
 " Archie R (Ella) asmlr h3822 Mt Vernon av  
 " Dale V clk Pure Oil Co r3945 S Clerose cir  
 " Jas (Lucy) h1084 Wilstach apt 7  
 Colclough Caesar (Margt) janitor First Presbyterian Ch of Walnut Hills h Wm H Taft rd nw cor Gilbert av  
 Colclough Anthony B atndt Standard Oil Co r St Bernard  
 " Harold J asst slsmgr Genl Food Sls Co r3969 Zinsle av  
 " Jack slsmn Heekin Co r Norwood  
 " Wm F (Eliz) slsmgr Cinti Steel Products Co h 2513 Briarcliff av  
 Colco Building Equipment Co (H W T Collins) mfrs agts 1203 Times-Star Tower  
 Colcord Anna Mrs beauty shop 510 Vine R805 h3129 Reading rd apt 5  
 Colcough Frank sta atndt Howard L Black Coldehoff Frank orderly County T B Sanatorium r Bridgetown  
 Coldewey Clifford W (Agatha) clk Lunkenheimer Co r3936 Kenkel av  
 " Fred W (Marie A) mach h7128 Dillward  
 " Grace dep Co Clk of Courts r Norwood  
 " Louise G (wid Fred) r722 W 71st  
 " Sophie maid 710 Clinton Springs av  
 " Wm F (Eleanor) slsmn h6245 Fairhurst av  
 Coldiron Jas agt All States Life Ins Co  
 Coldiron Alberta fctywrk SBCo r2925 Sidney av  
 " Jas T ins agt r1125 Walnut apt 8  
 " Mildred Mrs sten U S Truss Co r Sharonville  
 Coldiron Chas movie picture opr Oakley Theatre r Covington Ky  
 Cole Albert (Anna) lab h1061 John  
 " Alda Mrs emp Schauer Mach Co r219 Southern  
 " Alf P (Lillie) phys 4213 Wattersson h do  
 " Andrew J adv 352 21th r do  
 " Ann M r1311 Chase av  
 " Arth dish washer Hotel Metropole r Newport Ky  
 " Arth (Mona H) pres-treas Art Dry Cleaning Co h3822 Barker rd  
 " Arth S (Hazel) bottler h2876 Sidney av  
 " Benj (Lillie) r1578 Dudley  
 " Bertha E Mrs r2624 Stanton av  
 " Bessie h4424 Colerain av  
 " Bruce (Easter) lab h2976 Colerain av  
 " Carl (Gladys) clk r1504 Freeman av  
 " Carl E (Ina) lab h1924 Auburn av  
 " Carrie (wid Thos) h352 Shiloh  
 " Carrie N r409 W 7th  
 " Chas grinder Standard Castings h rear 814 Wm H Taft rd  
 " Chas B (Dovie) reprmn h4238 Dane av  
 " Chas H clk CentTrCo r Covington Ky  
 " Chas R (O Mildred) clk PO h1797 Wm H Taft rd  
 " Christine Mrs presser Mack Shirt Corp r Covington Ky  
 " Christopher (Marie) r1708 Baymiller  
 " Clarence compositor Baehr-Ingels Co r Covington Ky  
 " Clarence H lab r1924 Auburn av  
 " Dorothy r1450 Colerain av  
 " Dorothy waiter Children's Hosp  
 " Dotson (Cornelia) lab h720 W 9th  
 " Douglas G student r755 Wakefield dr  
 " E Mae Mrs r1714 Vine  
 " Earl T (Elsie) lab r1924 Auburn av  
 " Edna r1633 Freeman av  
 " Edw dish washer Hotel Metropole r106 E 14th

## COLE

" Edw (Adelaide C) driver Pierson Lbr Co h4450 Colerain av  
 " Edw (Pearl) lab h rear 212 E 13th  
 " Edw H student r3822 Barker rd  
 " Elbert press hd Lockwood Mfg Co r Covington Ky  
 " Eliz private sec Jas A Green r352 Shiloh  
 " Eliz Mrs examiner Mack Shirt Corp r Covington Ky  
 " Eliz A clk Alms Hotel r3317 Harvey av  
 " Ellis hsemn Cinti Club  
 " Elsie R r104 Mason apt 16  
 " Elvin S clk RyMS r Box 431 Rapid Run Pike  
 " Ernest (Julia M) lab AOLCo h3731 Dirr  
 " Ernest (Zora) sander CBTCo h1035 Burton av  
 " Everett fruit pdlr r2100 Sinton av apt 5  
 " Everett B (Ethel) h3317 Harvey av  
 " Francis J bkpr Am Auto Ins Co r6221 Coleridge  
 " Frank H jr (Eliz L) commerce atty B&ORR h 755 Wakefield dr  
 " Franklin r1301 Grace av  
 " Fred M (Marcella D) mfrs agt 301-02 Building Industries bldg r Meadow Brook la  
 " Geo r101 LeRoy ct  
 " Geo hipr Macleod Co r1214 Sycamore  
 " Geo (Jeannette) lab r1011 Central av  
 " Geo (Lillie) wtchmn Industrial Finishes Div h6308 Sierra  
 " Gilbert L (Dorothy) pkr HCCo h3707 Marburg av  
 " Grace Mrs r1341 Pendleton  
 " Hargis elev opr Atlas Natl Bk r Newport Ky  
 " Harold W (Mary) hipr City Water Wks h555 Delta av  
 " Harry (Minnie) pumper h1022 Straight  
 " Hazel asmlr C-BLDV r2876 Sidney av  
 " Helen r The Fontbonne  
 " Hollis mach Acme Mach Tool Co r Morrow  
 " Hunter cook Mrs Dorothy Perkins r427 Carlisle  
 " Ivah G (wid Elmer) r5816 Bramble av  
 " Ivnal B emp Huenefeld Co r1877 Biegler  
 " Jack C (Rose) credit mgr Getz Jwelry Co r645 Glenwood av  
 " Jas (Jean) h1104 Wm H Taft rd apt 6  
 " Jas msngr Postal Teleg-Cable Co r Covington Ky  
 " Jas A lab Hilton-Davis Chemical Co r Norwood  
 " Jas A (Alda) meat ctr h219 Southern av  
 " Jas A (Doris) reprmn h1922 Auburn av  
 " Jas A (Minnie L) reprmn h2144 Hatmaker  
 " Jas B porter Pullman Co h828 W 9th  
 " Jas D r2409 Spring Grove av  
 " Jas S (Kathryn B) driver CCC Hwy Inc h3231 Werk rd  
 " Jas W (Ada) h547 Carplin pl  
 " Jas W (Martha J) pntr h229 Congress av  
 " Jennie (wid Will) r716 Kenyon av  
 " John ustr Lyric RKO Theatre r1236 Jackson  
 " John sta atndt Standard Oil Co r2436 Ohio av  
 " John H (Elsie N) mach h4154 Eastern av  
 " Jos (Ocie) furn wkr h121 E Liberty apt 4  
 " Jos student r1301 Grace av  
 " Jos L (Orpha L) policemn City Police Dept h 3616 Parkline av  
 " Josephine waiter r2624 Stanton av  
 " Kathryn B Mrs sten Biederma Motors Corp h 3231 Werk rd  
 " Kenneth L (Minnie) servicemn United Vacuum Clnr Stores Inc h1370 Myrtle av apt 3  
 " Lawrence mach opr r2702 Jefferson av  
 " Leo W linemn CG&ECo r Covington Ky  
 " Leona r2524 Chatham  
 " Leonard L clk RyMS r Erlanger Ky  
 " Leslie (Rebecca) barber 1205 Sycamore h do  
 " Letitia inspr Cinti Ball Crank Co r Loveland  
 " Lillian K (wid John) h1301 Grace av  
 " Lucius lab r716 Kenyon av  
 " Lucy R r1310 E McMillan  
 " Mabel h505 Smith  
 " Mabel waiter Union News Co h1346 Broadway  
 " Marie bkpr Allergy Research Institute r112 Main  
 " Mary r5201 Ward  
 " Mary Mrs labeler r2929 Mlnot av  
 " Mary A student nurse Good Samaritan Hosp  
 " May Mrs r2301 Moerlein av  
 " Merrill H (Carolyn) masseur Cinti Club r28 Erkenbrecher av  
 " Michl shoewkr r2115 Central av  
 " Mildred office sec Mut Benefit Health & Accdt Assn r650 Deta av  
 " Minnie slsmn Woolworth's r1370 Myrtle av apt 3  
 " Mollie (wid Wm) r64 Erkenbrecher av  
 " Nannie (wid Edwin) r3568 Vista av  
 " Naomi r125 Lincoln Park dr  
 " Nellie mach opr COMCo r711 E 3d  
 " Nellie Mrs h2531 Melrose av  
 " Nicholas (Lehlia M) bldg eng Washburn Sch h 4113 Whetsel av  
 " Nokoma A r1922 Auburn av  
 " Nora E sec Simeon M Johnson h1562 StLeger pl apt 12  
 " Norma Mrs waiter Wm R Hastie r1329 Tomlinson  
 " Nova O r1922 Auburn av  
 " Ola (wid Jos) h585 Armory av apt 76  
 " Omer L (Edna) pntr r248 Setchell  
 " Ora A Mrs r1436 Walnut  
 " Paul midr Recto Molded Prod Inc r Norwood  
 " Paul E (Frieda) lab h158 Escalon

## COLE

" Pearl fctywrk Sherbrook Distr Co r Newport Ky  
 " Peggy asmlr r3483 Colerain av  
 " Raymond T press hd Lockwood Mfg Co r Covington Ky  
 " Richd lab r325 W 6th  
 " Richd C (Florence A) h73 Sheehan av  
 " Robt (Mester) r731 W 6th  
 " Robt E (Cath A) driver Motor Terminals Inc h 4935 Bouton  
 " Robt L (Ida E) slsmn W D Davis Realty Co h 1516 Ruth av  
 " Robt W (Mary C) formn Cinti Post h3200 Linnwood av  
 " Roy pntr r316 Oregon  
 " Ruben lab r534 W 7th  
 " Russell carp Chamberlin Metal Weather Strip Co r RD 3 Loveland  
 " Russell student r729 Ridgeway av  
 " Ruth fnshr Plastic Moldings Corp  
 " Ruth mach opr r814 Oak  
 " Ruth A twister r4935 Bouton  
 " Ruth S sten Ohio League of Women Voters h 384 Probasco apt 4A  
 " Sallie (wid Jas) r126 W 70th  
 " Saml r27 W 7th  
 " Saml D (Zora B) auto mech h3020 Beekman  
 " Sarah nurse 1500 Merrilane h do  
 " Seldon cook Kemper Lane Apt Hotel h528 E 5th  
 " Shelby r236 Pike  
 " Susie Mrs r638 W 4th  
 " Sylvester (Thelma) inspr Huenefeld Co h1126 Marshall av  
 " Thos E msngr Cinti Times-Star Co r3616 Parkline av  
 " Thos M (Halle) lab AOLCo h1026 Pine  
 " Tiburtius S clk Ferd Kempfhus r Covington Ky  
 " Virginia E clk Gardner Publications Inc r1797 Wm H Taft rd  
 " Walter (Rosetta) h714 W 6th  
 " Walter A (Martha) clk h4237 Mad Anthony  
 " Walter D (Sarah J) loco eng h650 Delta av  
 " Wilbur grinder Standard Castings r814 Wm H Taft rd  
 " Wm busmn Alms Hotel r2334 Ashland av  
 " Willard (Patsy) lab h331 E 14th  
 " Wm h1202 Broadway  
 " Wm r935 Gest  
 " Wm lab r2624 Stanton av  
 " Wm (Cath) slsmn h2775 Robertson av  
 " Wm H drill press opr Macleod Co r Feesburg  
 " Wm H hipr Macleod Co r Feesburg  
 " Wm H sexton Grace-StLuke's Episcopal Ch r 935 Gest  
 " & Crane Real Estate Trust Geo J Hagee mgr 815 Transportation bldg  
 Colebank Philip R Post No 13 Am Legion Harry F Hueltt commander meets 2d Monday of each month 3337 Ibsen av  
 " Philip R Unit No 13 Am Legion Auxillary Mrs Henry T Baer pres meets on call  
 Colebrook Jas N mach Model & Metalwork Mfg Co r3324 Spokane av  
 " Theo (Helen) mech SBCo h3324 Spokane av  
 " Theo M maintenancem r3324 Spokane av  
 Colegate Louis P mach Huenefeld Co r Mt Healthy  
 " Louis S fctywrk Huenefeld Co r Mt Healthy  
 " Ralph E r6377 Meis av  
 Colegrove Earl R (Estelle L) compositor Billboard Pub Co h StLeger Flats apt 16  
 " Estelle L Mrs sec Union Buyers Club h StLeger Flats apt 16  
 " Ralph H (Mildred) slsmn h1338 Herlin pl  
 " Ralph H jr student r1338 Herlin pl  
 Coleman see also Kohlman  
 " A Elmira (wid Jacob) h513 Boal  
 " A Ruth maid r1531 Central av  
 " Abr (Doris) lab h1059 Wilstach  
 " Adam V (Mary) mech CG&ECo r23 E 14th  
 " Adella Mrs maid r1021 Clark  
 " Albert L clk Ohio River Co r113 Twain av  
 " Albert M slsmn Ohio Knife Co h506 E 4th apt 805  
 " Alex r1041 Linn  
 " Alf L (Lucille) sander h2932 Gilbert av  
 " Alpha B (America) lab VanMeter Burial Vault Co h1566 Tremont  
 " Amanda (wid Peter) h407 Richmond  
 " Andrew h2543 Woodburn av apt 27  
 " Anna maid Cinti Genl Hosp  
 " Anna Mrs r754 W 7th  
 " Anna B (wid Thos) h3604 Glenway av  
 " Annie Mrs h610 W 4th  
 " Annie (wid John) r532 George  
 " Armsted (Nancy) lab h1531 Central av  
 " Beatrice h733 Carlisle av  
 " Beatrice Mrs h751 W 8th  
 " Belle Mrs h610 W 5th  
 " Benj bartndr h30 W Court apt 3  
 " Benj H r2915 Price av  
 " Bernard M blr mech A-Z Firebrick Co r126 W 2d  
 " Bert (Stella) h2600 Erie av  
 " Bertha (wid Jerry) r808 Linn  
 " Bessie Mrs h1006 John  
 " Bessie Mrs maid 825 Wakefield dr r1119 W 9th  
 " Bessie (wid Geo) Indrs r949 Richmond  
 " Billie Mrs h327 Longworth  
 " Blanche C (wid Wm) h3558 Woodburn av

## COLEMAN

" Blane (Susie) h734 W 7th  
 " C O clk Genl Elec Sup Corp r RD 1 Independence Ky  
 " Calvin L (Sallie A) pipeftr hlpr Kroger's h3007 Walter av apt 102  
 " Carrie r861 Carlisle av  
 " Chas r3713 Dirr  
 " Chas (Martha) h4668 Reemelin av  
 " Chas (Nellie) cook h1605 Broadway  
 " Chas delmn Queen City Typesetting Co r6826 Parkland av  
 " Chas E (Rose) h131 Winkler  
 " Chas J (Emma) pntr 1625 Waverly av h do  
 " Chas R (Mattie) porter Westhelmer & Co h1538 Linn apt 784  
 " Chas S (Helen) h1613 Western av  
 " Charlie hlpr City Div Waste Colln r711 Richmond  
 " Clair Mrs h2915 Price av  
 " Clara maid Queen City Club  
 " Clara nurse Good Samaritan Hosp  
 " Clarence (Marie) lab h1110 Budd  
 " Clarence (Mary) lab h2124 Turner  
 " Clarence H (Mattie E) h6160 Benvue  
 " Clifford (Pearl) hlpr h1918 Vine  
 " Cliff parking atndt Buckeye Parking Co  
 " Cora r329 W 6th  
 " Darwin pntr r969 Park Side pl  
 " David (Costello) porter h1520 Chapel  
 " Dee Mrs h818 W 9th  
 " Dora Mrs r326 Kenyon av  
 " Dorothy E typist P&GCo r5719 Ridge av  
 " Douglas clk r3102 Parkview av  
 " Edgar R h3531 Zumstein av  
 " Edith (wid Ralph) delicatessen 930 Bank h do  
 " Edw (Elisabeth) r3345 Sherlock av apt B  
 " Edw lab h1203 Cutter  
 " Edw (Ruth) lab h1221 W 7th  
 " Edw A r2108 Pogue av  
 " Edw G (Lena) slsmn Feicke Printing Co h5543 Tompkins av  
 " Elbert J (Christine) mach h4646 Barrow av  
 " Eleanor J clk Pub Library r1611 Brewster av  
 " Eliz Mrs h1034 Baymiller  
 " Eliz (wid John) r641 Crown  
 " Eliz E (wid Edw) h920 Hawthorne av  
 " Ella nurse 3516 Michigan av h do  
 " Elsie M (wid Leroy) h5719 Ridge av  
 " Emma Mrs maid h716 Richmond  
 " Ernest (Fannie) doormn Vernon Manor h613 McGregor av  
 " Esther tel opr h2535 Burnet av apt 21  
 " Ethan S (Edna P) photog 1611 Brewster av h do  
 " Ethel Mrs smstrs h914 Hopkins  
 " Eug r1034 Baymiller  
 " Euler lab Queen City Lbr Co r773 Barr  
 " Eulis (Lucy J) lab h802 W 5th  
 " Evelyn Mrs shoewkr Krippendorff-Dittmann Co  
 " Everett E (Sophie) drill opr ATWCo h7032 Nokomis av  
 " F Gordon (Eliz) driver h113 Twain av  
 " F Gordon jr lab r113 Twain av  
 " F Irene office sec Gatch McLaughlin & Gatch r1935 Berkeley av  
 " Fannie Mrs r521½ W 6th apt 6  
 " Fannie Mrs maid r421 Smith  
 " Florence beauty opr Donnelly Beauty Shop r Covington Ky  
 " Florence I sten r1935 Berkeley av  
 " Francis F pharm Harry C Coleman r Norwood  
 " Frazier barber Jos Miller  
 " Fred vender Soldier Boy Ice Cream Bar Co r 1317 Walnut  
 " Fred J (Loretta) lab h725 Kenyon av  
 " Geo autowkr r5816 Montgomery pike  
 " Geo (Inez) brewery wkr h817 Carlisle av  
 " Geo hod carrier Hoinke-Whiting Inc r Covington Ky  
 " Geo (Eliz) lab h705 Richmond  
 " Geo (Annie) lab h923 W 7th  
 " Geo A (Mabel) electn ATWCo h2906 Glendora av  
**COLEMAN GEO E, Staff Reporter Cincinnati Times-Star Co, r340 W 4th, Apt 12**  
 " Geo L (Carrie) h427 Cutter  
 " Glenn F (Mildred) slsmn Queen City Paper Co h5836 Wyatt av  
 " Grace (wid John) r1028 Linn  
 " Grace E Mrs cook Wm J Castellini r StLeger Flats apt 60  
 " Grant (Florine) driver h838 Rockdale av  
 " Gretchen Mrs mach opr r509 Richmond  
 " Handy grinder E H Bardes Range & Fndry Co r812 Hopkins  
 " Harold L (Mary) sls asst P&GCo h3345 Sherlock av apt B  
 " Harry slsmn h191 E McMillan apt 10  
 " Harry C (Sadie F) drugs 1330 E McMillan r Norwood  
 " Harry W student r3349 Mississippi  
 " Hedrick hlpr City Div Waste Colln r1006 John  
 " Helen maid 6 Belsaw pl  
 " Helen W r1611 Brewster av  
 " Henry r702 Richmond  
 " Herman G slsmn Hobart Mfg Co  
 " Horace J r3011 Mathers  
 " Howard clk r2311 Highland av  
 " Howard (Lever) lab h820 W Court

## COLEMAN

" Howard C (Lavina) formn VanMeter Burial Vault Co h1566 Tremont  
 " Howard W meat ctr Richd A Bawyer r3792 Vine apt 7  
 " Ilene Mrs h412 Clark apt 6  
 " Irene tel opr r2535 Burnet av apt 21  
 " Isalah (Mary) lab r713 Hopkins  
 " Jas barber John Richardson r949 John  
 " Jas (Rachel) car washer "Biff" Mueller's Service Station  
 " Jas (Katie) lab h765 Kenyon av  
 " Jas (Lottie) wchmn City Public Work Relief Program h1026 Clark  
 " Jas E clk UCLICo r StLeger Flats apt 24  
 " Jas J driver Coca-Cola Btlg Wks Co r3160 Willis av  
 " Jas L (Minnie) slsmn L M Prince Co h3160 Willis av  
 " Jas M brkmn NYC System r3604 Glenway av  
 " Jane student nurse r2125 Main  
 " Jane Mrs h3884 Vine apt 2  
 " Jerry (Margt) lab h727 Carlisle av  
 " Jesse driver City Div Waste Colln h909 Clinton  
 " Jesse J (Lucille) auto pntr Edmund N Whitbeck h636 E 6th  
 " Johanna (wid Louie) h741 Carlisle av  
 " John (Lucy) h753 W Court  
 " John mach opr HCCo r Newport Ky  
 " John A (Mattie) porter Vernon Manor h3139 Fredonia av  
 " John C (Bessie) lab h1119 W 9th  
 " John H (Bessie) lab Chas V Maescher & Co h 861 Carlisle av  
 " John H (Jennie) real est 424 Richmond h do  
 " John H sec Colored Waiters Alliance Local No 541 (AFOff) r612 Plum  
 " John L mach John Coburn & Sons r Covington Ky  
 " John W (Mary C) asst marketing specialist U S Agrl Marketing Service Food Products Inspection h3168 Mozart  
 " Jos (Ora L) lab h1217 Baymiller  
 " Jos lab r405 Carlisle av  
 " Jos leatherwkr AOLCo r513 Hopkins  
 " Jos E mach r33 E McMillan apt F  
 " Josephine clnr City Public Work Relief Program r1098 Wade  
 " Julia (wid Thos M) asst hsekpr Hotel Metropole h StLeger Flats apt 24  
 " Kath (wid Arch) r242 Albion pl  
 " Kath (wid Lewis) r207 Stetson  
 " Kathleen Mrs h525 Prospect pl  
 " Keith R (Adeline R) mach opr r5816 Montgomery pike  
 " Kenneth r1124 Foraker av  
 " Lacey (wid Lewis) r526 Richmond  
 " Lawrence (Helen) lab h1046 Wade  
 " Lawrence jr lab r1046 Wade  
 " Lee formn Gentle Bros Co r1214 Rutledge  
 " Lena Mrs h2035 Auburn apt 202  
 " Lena Mrs clk Fenton's r5543 Tompkins av  
 " Leola Mrs h818 Hathaway  
 " Leon (L Belle) lab Am Compressed Steel Corp r708 Freeman av  
 " Leonard (Dorothy) lab r841 W 7th  
 " Leroy S r5719 Ridgeway av  
 " Leslie (Eunice) lab h511 Chestnut  
 " Lester J (Estelle) lab h807 Barr  
 " Levi (Clara) h918 Baymiller  
 " Lewis F clk h207 Stetson  
 " Lillian C (wid Archie C) h7 W Court apt 22  
 " Lillie Mrs h1560 Linn apt 913  
 " Lillie Mrs presser Howard's Clnrs Inc h725 W 9th  
 " Lillie M maid Cintl Genl Hosp  
 " Lina Mrs nurse Met Life Ins Co Visiting Nurses Service r RD 2 Ludlow Ky  
 " Lois waiter Frisch's Cafe Inc  
 " Lomack (Leona) lab h rear 1217 Linn  
 " Loretta (wid Arnold) h1404 Ledlie  
 " Louis lab r532 George  
 " Louis lab r675 Linn  
 " Luther mech Heinz Motors r Alexandria Ky  
 " Mack (Mary) lab h1540 Linn apt 804  
 " Mahaley (wid Lee) h706 Clark  
 " Margt S (wid Geo) h2713 Erie av apt 42  
 " Margy Mrs maid r412 Clark  
 " Marie E treas Business Men's Federal Savings & Loan Assn r33 E McMillan apt F  
 " Marie V bkpr Provident Savings Bank & Trust Co r920 Hawthorne av  
 " Marjorie slsmn Shillito's r Sharonville O  
 " Martha salad girl Canary Cottage r191 E McMillan apt 10  
 " Marvin W (Lois J) tile contr h2615 Euclid av  
 " Mary r6 Barnes al  
 " Mary r18 W 8th  
 " Mary Mrs r516 E 13th  
 " Mary (wid Edw) h931 Court  
 " Mary (wid Robt) h934 Gest  
 " Mary (wid Thos) h33 E McMillan apt F  
 " Mary C maid 202 Greendale av  
 " Mary C matron City Workhouse h3087 Henshaw  
 " Maude Mrs r1016 Rittenhouse  
 " Mertes r1046 Wade  
 " Mildred r931 W Court  
 " Mildred K nurse Cinti Genl Hosp r3259 Elland  
 " Minnie Mrs smstrs h715 Barr

## COLEMAN

" Minor (Mattie L) porter h927 W 8th  
 " Monroe C Rev (Eliz; Mt Talbert Baptist Church Restr) h946 W 9th  
 " Myrtle Mrs boxer Schulze Bkg Co h1214 Columbia pkwy  
 " Myrtle E artist r3539 Shaw av  
 " Napoleon (Bessie) h516 W Liberty  
 " Nathan (Bernice) constr wkr h558 George  
 " Nathaniel (Rachel) pntr r513 Boal  
 " Noble r17 W Court  
 " Norman lab Mitchell Brick Co r2910 Woodburn  
 " Ora r330 W 6th  
 " Oscar L lab h318 W 7th  
 " Otis (Addie) porter h3754 Dirr  
 " Paul lab Central Steel & Wire Co r Glendale  
 " Paul W (Julia) trav frt agt Penn RR h6656 Montgomery rd  
 " R Mrs br mgr FUD&CCo r Madisonville  
 " Ralph (Patty) lab h6155 Hillside av  
 " Ralph lab r518 W 9th  
 " Ralph E slsmn A&DCo h3539 Shaw av  
 " Randall r3129 VanBuren av  
 " Raymond lab Mitchell Brick Co r Addyston O  
 " Reese (Laura) lab h3713 Dirr  
 " Reuben (Salima) lab h1005 John  
 " Robt (Ann) h1053 Considine av  
 " Robt r821 W 8th  
 " Robt r434 W 7th  
 " Robt clk UCLICo r3529 Shaw av  
 " Robt lab Mitchell Brick Co r Addyston O  
 " Robt H h515 W 9th  
 " Robt M student r3160 Willis av  
 " Rose Mrs h1603 Main  
 " Roy A (Hettie) chauf h3222 Bishop  
 " Rudolph r610 W 4th  
 " Russell C slsmn John H Coleman r424 Richmond  
 " Russell L emp WHC Co r Loveland O  
 " Ruth R bkpr Rollman's r3451 Trimble av  
 " Sarah tel opr Dominick & Dominick r2535 Burnet av apt 21  
 " Sarah (wid Patk) h1935 Berkeley av  
 " Sarah M r911 Hawthorne av  
 " Savina r2543 Woodburn av apt 27  
 " Sela maid 3340 Whitfield av  
 " Stanhope chauf r613 McGregor av  
 " Stanley hsemn Hotel Sinton  
 " Sylvia (wid Frank) r128 Findlay apt 21  
 " Theo F (Goldie) porter Jung & Scholl h1552 Linn apt 869  
 " Theo R (Jessie) lab h928 W Court  
 " Thos shoe shiner r4668 Reemelin av  
 " Thos E (Lorene) lab h773 Barr  
 " Thos J appr r StLeger Flats apt 24  
 " Thos J patrolmn City Police Dept h911 Hawthorne av  
 " Thos J clk UCLICo r131 Winkler  
 " Thos J (Della) janitor Westinghouse Elec & Mfg Co h715 W 8th  
 " Thos R (Mary C) proofreader Billboard Pub Co h3421 Evanston av  
 " Vaughn r627 Cutter  
 " Virgil R (Bernadino) h1236 Bates av  
 " Virginia lndrywkr Western Hill Lndry Inc r6824 Parkland av  
 " W Carlton (Eliz) dist mgr Koppers Coal Co Inc r Mariemont O  
 " Walter r2543 Woodburn av apt 27  
 " Walter clk Gordon & McCary Pharmacy h706 W 8th apt 4  
 " Walter D (Alice) agt UCLICo h3529 Shaw av  
 " Wayne lab r751 W 8th  
 " Wm r6 Barnes al  
 " Wm (Fannie) cementwkr h717 Lincoln Park dr  
 " Wm driver National Barrel Co r427 Carlisle  
 " Wm (Chausie) hod carrier h623 W 9th  
 " Wm (Nannie) lab Cinti Fdy Co h3549 Irving  
 " Wm (Jane) lab Industrial Finishes Div h332 W 6th  
 " Wm mach E H Bardes Range & Fdy Co r915 Foraker av  
 " Wm H (Olivia) gro 551 W 9th h do  
 " Willie r639 W 6th  
 " Willie (Alice) landscape gdnr h708 Linn  
 " Wilma sten Cinti Enquirer r3792 Vine apt 7  
 " Wood kitchennrn County T B Sanatorium  
 " Woodrow r2915 Price av  
 " Colemeyer Wm h1714 Race  
 " Colen Rudolph relief opr CG&ECo r Lawrenceburg Ind  
 " Coler Anna slsmn Pogue's h2427 Clifton av  
 " Chas R (Ruth L) h6023 Robison rd  
 " Dorothy Mrs rehabilitation asst Associated Charities Handicap Placement Bureau h3977 Lowry av  
 " Geo pntr Greiwe Inc h2427 Clifton av  
 " Hannah (wid Edw) beauty opr r2651 Gilbert av apt 9  
 " Hannah M r2651 Gilbert av apt 9  
 " Thos E (Dorothy) section chf WPA h3977 Lowry Colerain Building & Loan Co Mathias E Veit pres Herbert Metzger treas Wm Fahrnbruck jr sec 2321 Colerain av  
 " Emergency Industrial Hospital (Dr Glenn Adams) 3022 Colerain av  
 " Realty Co Jas B O'Donnell pres-treas Phillip L O'Donnell sec 3712 Carew Tower



## COLERAIN

" Tavern (Dennis Taylor, Chas Sidebottom) restr 2601 Colerain av  
 Coles Eliz r105 Carlisle av  
 " Ellen (wid John) Indrs h850 Wehrman av  
 " Ethel maid 1503 Franklin av  
 " Frances R priv sec 5th 3d Un Tr Co r506 E 4th apt 612  
 " Irma H Mrs supvr Netherland Plaza h717 Ridgeway av  
 " Jacob B (Bertha) h2302 Kenton  
 " Joan sec Cinti Unlty Center r2351 Park av  
 " John student r1301 Grace av  
 " Lillian K (wid John) h1301 Grace av  
 " Madrue r547 Oliver  
 " Mary E Mrs h506 E 4th apt 612  
 " Nancy r547 Oliver  
 " Nathan (Lucille) cook Mills Restr h1548 Linn apt 858  
 " Sanford (Odessa) lah h405 Carlisle av  
 " Thos G office mgr Koenig Coffee Co r Newport Ky  
 " Victor (Gertrude) lecturer U of C r2910 Grasselli  
 " Walter r27 W 7th  
 " Walter jr ship clk r717 Ridgeway av  
 " Willie h560 Oliver  
 Colestock Ruth E student nurse r2125 Main  
 Coletta Anthony (Naomi) r2228 Fulton av  
 " Carmella supvr r2228 Fulton av  
 " Danl J (Eliz) cigars 2448 Gilbert av h2228 Fulton av  
 " John D (Ruth R) h2173 Gilbert av  
 " Ruth O Mrs restr 2161 Gilbert av r2173 do  
 " Salvatore (Genevieve) restr 400 E 13th h do  
 Colewell Daisy M Mrs r399 Oregon  
 Coley Anna R r927 W 9th  
 " Annie (wid Nick) h512 Baymiller  
 " Annie R r512 Baymiller  
 " Della (wid Willie) h832 W 5th  
 " John (Clara) r544 Carlisle av  
 " Wm r512 Baymiller  
 " Wm (Esther) lab r512 Hopkins  
 Colf Howard (Miriam D) musician Cinti Conservatory of Mus h693 Gholson av  
 Colfer Thos clk The Dow Drug Co r Norwood O  
 Colfield Leona Mrs r325 Longworth  
 Colford Jas L Rev prin StXavier High Sch r635 Sycamore  
 Colgan Stanley L (Annette W) bldg contr h2311 Inwood pl apt 2  
 Colgate Louis V (Stella M) window clnr h16 Glen-coe pl  
 " -Palmolive-Peet Co Arth M Ney mgr toilet preparations 1826 Carew Tower  
 Colian Arlella r1081 Wade  
 Colflower Claude (Lillian) presswkr Fox Co r218 Pike  
 " Howard E (Bernice E) tmkpr r813 State av  
 " Lucien (Emma) pdlr h1010 Sargent  
 Colina Alice M buyer h3524 Stacey av  
 " Edw A mach h1626 Chase av apt 12  
 " Edw R ballplayer r4541 Innes av  
 " Eileen C sten r4541 Innes av  
 " Ella (wid Jas) mach opr Biltmore Mfg Co h4290 Colerain av  
 " Elsie sten NYC System r3402 Cornell pl  
 " Gertrude M r3524 Stacey av  
 " Grace bkpr Natl Underwriter Co r3402 Cornell pl  
 " Jas T (Luella) stmfr h2909 Ruehlmann pl  
 " John J clk PO r4541 Innes av  
 " John S (Mabel) stmfr Wm A Colina h4541 Innes av  
 " John W (Virginia M) tracer h3850 Hyde Park av  
 " Lillian R r3524 Stacey av  
 " Mary E r3524 Stacey av  
 " Mary E slswn r4541 Innes av  
 " Robt F driver r4541 Innes av  
 " Robt J (Kennett, Colina & Co) r Cornell pl and Ludlow  
 " Thos steamfr r1626 Chase av apt 12  
 " Wm A (Ella K) heating contr 1060 Gilsey av h do  
 Coliseum Dancing Academy (Richd Raymond) 12 6 E McMillan  
 Colker Harold slsmn Baker's Shoe Store  
 " Herbert clk H A Seinsheimer Co r St Bernard O  
 " Maurice atndt Wico Oil Co r245 E 6th  
 " Saml (Ida) ins 706 First Natl Bank bldg r St Bernard O  
 Coll Jas P (M Della) shoewkr h1405 Clay  
 Collamer Benj (Velma) h409 Oregon  
 Collard Margt L Mrs r1310 E McMillan  
 Collas Albert F (Minnie C) carp h246 Oak  
 " Albert F jr r246 Oak  
 " Alma (wid Frank) r111 W StClair  
 " Arth I (Marle) slsmn h1226 Elberon av  
 Collection Co of America Mrs Nell Falck rep 504 Sou Ohio Bank bldg  
 College Hill Business Men's Assn Jas Hughes pres  
 David Crowley v-pres Willis H Forbes sec Fred Riehle treas 6110 Hamilton av  
 " Hill Chapter No 469 OES Mrs Alma Rettinger sec meets 1st Wednesday each month Belmont av se cor Larch av  
 " Hill Christian Church 1631 Marlowe av  
 " Hill Civic Association 6110 Hamilton av  
 " Hill Civic Club Elmer S Mann sec meets 1st Tuesday 6110 Hamilton av

## COLLEGE

" Hill Council No 178 D of A Blanche Eller sec meets 2d and 4th Tuesdays each month 6110 Hamilton av  
 " Hill Council No 322 Jr OLAM Willard E Eller sec meets every Thursday 6110 Hamilton av  
 " Hill Loan & Building Co Carl S Rankin pres Geo W Smith v-pres Albert E Brooks sec Percy J Henshaw treas 5932 Hamilton av  
 " Hill Lodge No 641 F&AM Belmont av se cor Larch av  
 " Hill Park and Athletic Field Belmont av se cor Larch av  
 " Hill Presbyterian Church Hamilton av ne cor Linden dr  
 " Hill Progressive Building & Loan Co Chas C Roll pres John W Johnson and Edw Hodde v-pres Walter C Roll sec 6036 Hamilton av  
 " Hill Realty Co The Harry G Pounsford pres 5449 Hamilton av  
 " Hill School ss Cedar av bet Hamilton av and Cary av  
 " Hill Seed Store (Calvin L Winnes) 5818 Hamilton av  
 " Hill Style Shop (Isidore Simon) women's clo 5909 Hamilton av  
 " Inn (Carl Satterfield) restr bsmt 208 Hartwell  
 " John J (Eva) carp J H Day Co h2661 Lehman r  
 " Lecture & Concert Bureau J Herman Thuman concert mgr 1228 Central pkwy  
 " Michl A (Evelyn) formn r3440 Vine  
**COLLEGE OF MUSIC OF CINCINNATI, J H Thuman Director, A School Conducted Not For Profit But Strictly An Educational Institution Conducted and Managed By a Local Board of Trustees, 1227-35 Elm and 1228 Central Pkwy, Tel Parkway 0538 (For further information see left side lines and page 97 Buyers' Guide)**  
 " Preparatory School for Girls 2735 Johnston pl  
 Collegiate Dry Cleaning (Harold Overton) 3003 Walter av  
 Colleen Jos mgr Wohlmutth Co r3362 Reading rd apt 57  
 Colerusso Jean jacket clnr FBCo r1792 Esmonde  
 " Vitale (Margt) tailor S-SCo h1792 Esmonde  
 Collet Amanda O smstrs Louis Levine & Sons r3445 Trimble av  
 " John r267 Pike  
 " Louisa (wid Leo D) h3445 Trimble av  
 " Machinery Co (Fred P Mills and Edw Gerdes) 420 E Pearl  
 Collett Betty E r2910 Erie av apt A  
 " Binia Mrs r3937 Feemster  
 " Burchell (Dorothy) elec welder h383 Baum apt 34  
 " Earl B (Dorothy) h71 E McMicken av  
 " Edw (Edna) r1711 Elm  
 " Emmett H r3937 Feemster  
 " Marjorie r3937 Feemster  
 " Robt L office sec Alf A Troyke r2910 Erie av apt A  
 " Robt M (Bonnie L) fndrywkr h217 E Clifton av  
 " Rosella sten U/LICo r Park Hills Ky  
 " Stella P die ctr Rainbow Litho Co h3937 Feemster  
 " Theo J r4116 Edwards rd apt 15  
 " Thos B (Bertha L) trav frt agt Norfolk & Western Ry h2910 Erie av apt A  
 Colletta Josephine h2159 Gilbert av  
 Collette Jas B (Margt) lab M B Farrin Lbr Co h4010 Spring Grove av  
 " June clk Wintz Confectionery r4260 Fergus  
 " Mint asmlr Cinti Adv Prod Co r2643 Beekman  
 " Robt M (America) pipefr h4260 Fergus  
 Colley Beamon S jr interne Cinti Genl Hosp  
 " Edw D (Ruth) h5334 Owasco  
 " Paul R (Gladys) instr h2807 Park av  
 Collier see also Collyer and Colyer  
 " Albert eng r1379 Myrtle av  
 " Albert mach CPCo r Norwood O  
 " Alice (wid Jas A) slswn h2915 Woodburn av  
 " Cath r28 E 13th  
 " Chester (Sarah) lab h942 Mound  
 " Clarence (Malinda) lab h1426 John  
 " Danl (Pearl) porter h1009 Freeman av  
 " David mach CPCo r Norwood O  
 " Dorothy Mrs inspr C-BLDV r304 W McMicken av apt 5  
 " Dudley (Rosie) lab h252 StPeters  
 " Eiden mech r1551 Dana av  
 " Eliz Mrs r1012 Mound  
 " Eliz M (wid Benj) h2163 Dana av  
 " Geo (Ada) lab h1017 W 8th  
 " Geo M (Emma) h140 Eldorado av  
 " Gilbert mldr Recto Molded Prod Inc r Covington Ky  
 " Guy (Mattie) baler Peter Bugganer Co h563 E 8th  
 " Harry cond CG&ECO r Covington Ky  
 " Jas lab r621 Carlisle av  
 " Jas USA r1305 Wm H Taft rd  
 " Jennie Mrs h810 E Pearl  
 " Jimmie D lab Cinti Fdy Co r Lockland O  
 " John lab r621 Carlisle av  
 " John T (Roselyn) carrier PO h6219 Coleridge av  
 " Louis r926 Kenyon av  
 " Louis L (Marcella) slsmn h2163 Dana av

## COLLIER

" Louis W appr J W Ford Co r2163 Dana av  
 " Lucille Mrs buyer Mabley's r Covington Ky  
 " Margt librarian Elmwood Pub Library r Norwood O  
 " Marie walter r519 W 7th  
 " Mary (wid Allen) h108 Wm H Taft rd  
 " Mary (wid Frank) r633 Hawthorne av  
 " Mary E clk ONLCo r2163 Dana av  
 " Mary E Mrs h3285 Beresford av  
 " Orville cook Sou Ry System r800 Beecher  
**COLLIER P F & SON CORP, Roger C McDermott Mgr, Publishers 601 Reakirt Bldg 128 E 6th, Tel Parkway 4432**  
 " Paul (Hazel M) wtchmn h551 E 13th  
 " Rita walter Putnam Inc r Newport Ky  
 " Robt cement fnshr r2391 Warsaw av  
 " Taylor fctywrk Morton Last Co r Norwood  
 " Thos lab Cinti Fdy Co r RD 14 Lockland O  
 " Trudell r242 StPeters  
 " Wm (Bertha) lab r420 W 8th  
 " Wm lab r954 Richmond  
 Collier's National Weekly P F Collier & Son Corp publis 601 Reakirt bldg  
 Colliers Jas E servcemn Rapid Tire Service Co r932 Fillmore  
 Colligan John (Antoinette) mach opr h4170 Tur-rill  
 " Leslie I clk NYC System r Lockland  
 Collin Bertha r829 Hutchins av  
 " Harry (Rebecca; Wec Grocery Co) h829 Hutchins  
 " Morris (Edith) agt Metropolitan Life Ins Co h 686 Gholson av apt 16  
 " Rose L nurse 829 Hutchins av r do  
 Colling Bessie M court reporter U S District Court (Southern District of Ohio) r2346 StJames av  
 " H T Co Harry T Colling pres Jacob R Stewart sec-treas steel products 215 Butler 5th fl  
 " Harry T (Emma W) pres H T Colling Co r Marle-mont O  
 " Jos W (Louise) toolmkr Monarch Tool & Mfg Co r757 McMakin av  
 " Thos r2346 StJames av  
 " Wm P h757 McMakin av  
 Collini J Fred typestr J W Ford Co r1929 Bigelow  
 " John (Ida) pdlr pdlr h1324 Spring  
 " John M r1324 Spring  
 " Kenneth driver r1324 Spring  
 " Louis A (Margt) pdlr h530 Slack  
 " Paul E (Marie) inspr Victor Elec Products Inc h104 Malvern pl  
 " Thos (Helen) pdlr r2031 Dunlap  
 Collins Alf M cond Pullman Co r4752 Glenway av  
 " Agnes Mrs h2504 Highland av  
 " Agnes C sten Cent Tr Co r178 Woolper av  
 " Agnes F (wid Philip D) h178 Woolper av  
 " Albert glazier Grau Art Glass Co r416 Ludlow  
 " Albert B (Lillie M) leatherwkr AOLCo h939 W 7th  
 " Alfonso (Flora M) glazier h4 Fox  
 " Alice opr Chas Tobias Bros & Co r Covington Ky  
 " Alice E librarian Dayton Street Pub Library r 178 Woolper av  
 " Allen E emp Cinti St Ry Co r2 Bond pl  
 " Allen J student r727 Ridgeway av  
 " Almeda smstrs r2408 McMicken av  
 " Andrew waiter Theo McEwen r842 W 8th  
 " Anna r1628 Hewitt av  
 " Anna H mach opr r2311 Warsaw av  
 " Anna P (wid Alfonso) h2311 Warsaw av  
 " Archie (Mae) mach CPCo h418 Dayton  
 " Arizona r819 Betts  
 " Arth E lab r747 W 8th  
 " Bart lab Ohio Valley State Co r Bellevue Ky  
 " Beatrice counterwn Univ Cinti  
 " Beatrice inspr Hotel Sinton  
 " Bernice (wid Gilbert) ctr h2408 McMicken av  
 " Betty Mrs h1812 Freeman av  
 " Blanche hsekpr r614 Crown  
 " Caleb P (Melva) chemicalwkr h1614 Hughes  
 " Carol E (Helen) lab h1927 Bigelow  
 " Caroline r2 Bond pl  
 " Carrie (wid Danl) h1320 Spring  
 " Carson (Eliz) emp Wm Powell Co h1735 Elm apt 3  
 " Cath opr Claire Frocks Inc r Covedale O  
 " Cath (wid John) h1049 Freeman av  
 " Cath C Mrs with Appalachian Coals h4356 Vir-ginia av  
 " Cecilia C nurse 2602 Montana av h do  
 " Chas (Anna M) h829 Hopkins  
 " Chas r414 W Liberty  
 " Chas (Gertrude) cook h2946 Burlington pl  
 " Chas (Dorothy) driver h2564 Ring pl  
 " Chas (Helen A) slsmn John B Ireton Co h5630 Colerain av  
 " Chas jr lab Cinti Steel Castings Co r742 W 9th  
 " Chas E student r971 Hatch  
 " Chas K sten Ilscu Copper Tube & Prod r2716 May  
 " Chas S lab r241 W 6th  
 " Chas W r971 Hatch  
 " Clara G pass clk Southern Pacific Lines r1615 Clayton apt 1  
 " Clayton (Hattie) checker h4251 Kirby av  
 " Clifford F rep Spool Cotton Co r Ft Thomas Ky  
 " Clifford J r1273 Elberon av

## COLLINS

" Clyde (Ardith) clk Fisher Paint & Glass Co h 1057 Township  
 " Clyde repn Standard Silicate Div r Lockland  
 " Curran N (Lillian) layoutm h514 Whetsel av  
 " Curtis emp Artistic Furn Mfg Co r1614 Hughes  
 " Cyril L clk City Div Hwy Mtee r3615 Trimble av  
 " Daisy maid r809 Kenyon av  
 " Danl roofer Edw Meyer & Co r225 E Court  
 " Danl J clk CTC h1672 Herbert av apt 20  
 " Danl J (Delores M) driver Indianapolis Forwarding Co r507 Broadway  
 " Danl J (Loretta M) drugs 3101 Warsaw av h 1100 Omena pl  
 " Della (wid John) h1024 Flint  
 " Dorothy ftr Schawe-Gerwin Co r4172 Apple  
 " Dorothy A Icer Continental Bkg Co r1418 Race  
 " E Wm (Esther; Villa Felice Hotel) h2314 Auburn av  
 " Earl r415 Sycamore  
 " Edith r1549 Rockford pl  
 " Edith Mrs r1629 Moore  
 " Edith Mrs shoewkr Krippendorf-Dittmann Co r 811 Academy av  
 " Edith (wid Clinton) h2 Bond pl  
 " Edna B Mrs nurse 2123 Gilbert av apt 62 h do  
 " Edna M Mrs clk Emerson Ernst r1617 Sycamore  
 " Edw r2564 Ring pl  
 " Edw chf clk W&S Life Ins Co r Flouna Ky  
 " Edw (Hilda) fctywr h500 Klotter av  
 " Edw A (Theresa) h4323 Columbia pkwy  
 " Edw C hlpr CG&ECO r Lawrenceburg Ind  
 " Edw C (Eleanor B) slsmgr h4024 Jamestown  
 " Edw E fctywr SBCo r4332 W Mitchell av  
 " Edw J confr 502 Sycamore h411 E 3d apt 15  
 " Edw J (Clara A) driver h1273 Elberon av  
 " Edw J jr clk Edw J Collins r411 E 3d apt 15  
 " Edw J jr (Dorothy) driver CG&ECO h1227 Sunset av  
 " Effie (wid Balls W) h4532 W Mitchell av  
 " Ellse (wid Wm) h727 Carlisle av  
 " Eliz Mrs h1317 John  
 " Eliz (wid Clay) h1061 Mound  
 " Eliz M hd sewer Ohio Truss Co r241 Fosdick  
 " Ella J (wid Timothy J) h1615 Clayton apt 1  
 " Ella P (wid Geo W) h3325 Burnet av apt 6  
 " Ellen B roller Peter Inbold Co r1915 Dana av  
 " Elsie M waiter r1314 Republic  
 " Elsie N Mrs h4739 Eastern av  
 " Emily R h2 Bond pl  
 " Emma r4116 Whetsel av  
 " Emma priv sec r4356 Virginia av  
 " Emma B h223 McCormick pl  
 " Eph pharm r895 Lexington av  
 " Ernest r414 E 4th  
 " Esther Mrs (White Rose Restaurant) h2314 Auburn av  
 " Ethel Mrs r rear 1011 Poplar  
 " Ethel I (wid Fred) h125 E Court apt 206  
 " Ezra E (Irene) driver Meeks Motor Freight h 2236 Eastern av  
 " Fannie mus tchr 1041 Rittenhouse apt 2 h do  
 " Finley h16 W 14th apt F  
 " Florence M (wid Frank) smstrs h1629 Moore  
 " Floyd lab r215 Odeon  
 " Floyd L (Bertha) paperhng 522 E 6th h do  
 " Forrest L oiler CG&ECO r Columbia Park O  
 " Frances (wid Thos) r1543 Knowlton  
 " Frances M opr Bell Tel Co r614 Crown  
 " Frances S hsekr 3203 Observatory av  
 " Frank r1209 Broadway  
 " Frank mill hd Rich Ladder & Mfg Co r2210 Gest  
 " Frank H (Ruth) chemist U S Food & Drug Admin h3613 Herschel av  
 " Frank H (Carrie) emp Coca-Cola Btlg Wks Co h2910 Wasson rd  
 " Frank J (Ruth) lab E Berghausen Chem Co r2106 Fulton av  
 " Frank W (Cath) jr grain supvr Agricultural Marketing Service Federal Grain Supervision r Newport Ky  
 " Fred lab r520 Elm  
 " Fred L (Thelma W) sta atndt Edw O Roll jr h2908 Probasco ct  
 " G Louise waiter r4532 W Mitchell av  
 " Genevieve Mrs sec Wm J Rielly h2936 Hackberry  
 " Geo (Auburn Food Market) r895 Lexington av  
 " Geo (Martha) dyewkr h1716 Vine  
 " Geo A (Jessie M) mach Acme Mach Tool Co h 4769 Hart av  
 " Geo B (Bessie L) lab h1008 Gest  
 " Geo J clk Dun & Bradstreet Inc r Newport Ky  
 " Gerald r1827 Hanfield  
 " Gilford (Cinda) lab h935 Freeman av  
 " Gordon floormn Carew Tower Garage r Dayton Ky  
 " Grace h2221 Highland av  
 " Grace r406 E 13th  
 " Guy auto mech Bernie H Deins r Covington Ky  
 " H Kenneth r2130 Eastern av  
 " H W T (Colco Building Equipment Co and H W T Collins Co) r Norwood O  
 " H W T Co (H W T Collins) mfrs agts 1203 Times-Star Tower  
 " Hannah r1353 Wm H Taft rd  
 " Harriett sec Cinti Sanitarium r2221 Highland av

## COLLINS

" Harry r211 W 6th  
 " Harry (Cath K) brasswkr h3633 Newton av  
 " Harry (Kath) carp h2055 Eastern av  
 " Harry P (Mary C) pres-business mgr Cincinnati Sanitarium h5638 Hamilton  
 " Harry S (Ruth H) clk County Auditor h3312 Trimble av  
 " Helen Mrs beauty opr Mrs Lee S Scullion r 1927 Biglow  
 " Helen E Mrs receptionist Waite Schindel & Bayless r Ft Thomas Ky  
 " Helen S floor wrapper Pogue's r Dayton Ky  
 " Herbert E clk CG&ECO r Cleves O  
 " Hillard (Nancy) bottler h1717 Sycamore  
 " Howard (Alberta) lab r908 Freeman av  
 " Howard J (Helen M) h2130 Eastern av  
 " Ida slswn Pogue's r895 Lexington av  
 " Ida M Mrs smstrs r2234 Florence av  
 " Idella P Mrs maid h825 W 8th  
 " Irene Mrs r744 W 9th  
 " Izetta Mrs r1511 Central av  
 " J Rawson analysis First Natl Bk r1900 Dexter  
 " J Wm teller First Natl Bk r Ft Mitchell Ky  
 " Jack (Jean) driver Taxicabs of Cinti r895 Lexington av  
 " Jack reliefmn Carew Tower Garage r Newport Ky  
 " Jas A (Marjorie) drftsman US War Dept h1239 Quebec rd  
 " Jas A (Hattie) janitor h22 W 13th  
 " Jas E mach h2602 Montana av  
 " Jas H (Johanna) h4212 Delaney  
 " Jas T press opr F H Lawson Co r1024 Flint  
 " Jas W student r4212 Delaney  
 " Jane Mrs clk r6824 Orchard la  
 " Jennie Mrs r4323 Watterson  
 " Jennie (wid Dan) h46 E Court apt 4  
 " Jennie M (wid Alonzo) h813 Carlisle av  
 " Jesse C (Eleanor K) h403 John apt 3  
 " John r2130 Eastern av  
 " John r1628 Hewitt av  
 " John (Beulah) asmlr h537 Findlay  
 " John clk LeRoy Wilson r1058 Wade  
 " John (Jeannette) elect r1558 Blair av  
 " John (Henrietta) interior decorator h822 Oak  
 " John (Virginia) lab h372 Baum  
 " John shoewkr Krippendorf-Wittmann Co r1024 Flint  
 " John A r6 W 12th apt 5  
 " John F eng Cl&FCo r Bellevue Ky  
 " John F (Nellie) lab County Eng h1915 Dana av  
 " John J (Jeannette) porter Mills Rest h3401 Woodburn av  
 " John J (Margt E) lab h971 Martin  
 " John J (Delores) slsmn h1451 Joseph  
 " John W (Mary C) slsmn Intl Business Machines Corp h2446 Homestead pl  
 " Jos bartndr Jos Rizzo  
 " Jos (Fannie) cabtmkr h895 Lexington av  
 " Jos lab r242 W 5th  
 " Jos (Ruth W) lab CG&ECO h1023 W 9th  
 " Jos lab h417 W 6th  
 " Jos B (Margt) electn Cinti St Ry Co h1751 Brewster av  
 " Jos C (Lillian C) cook h3615 Trimble av  
 " Jos E Rev pastor StPatrick's Roman Catholic Church h1662 Blue Rock  
 " Jos H bartndr r2130 Eastern av  
 " Jos T (Luvadelle) chiroplast 604 Second Natl Bank Bldg h111 W McMillan  
 " Jos W (Eva M) driver Harry H Brandt h3019a Bathgate  
 " Julia teleg WUTC Co r Covedale O  
 " Julia B Mrs h731 W Court  
 " Julius (Cath) drum clnr Industrial Finishes Div r757 W 7th  
 " K O chiropractor 709 Elm R204 r YWCA  
 " Kath maid h1511 Central av  
 " Kean F mgr McLean's Service Sta r1273 Elberon av  
 " Lawrence E dept supvr County Eng r Norwood O  
 " Lee r107 George  
 " Lee (Sadie) auto renting 4211 Turrill h do  
 " Lee service mgr Sander-Bender Motors r2442 Highland av  
 " Lem lab r1208 Budd  
 " Leonard auto mech Andy Schain Inc r1209 Broadway  
 " Leonard J (Marguerite) printer 234 E 3d r1209 Broadway  
 " Lilly M r417 W 6th  
 " Lloyd r2408 McMicken av  
 " Loren D eng U S Eng r1105 Elm  
 " Loretta r2725 Madison rd  
 " Loretta film inspr Loew's Inc h2119 Sinton av apt 21  
 " Loretta C formn Schawe-Gerwin Co r110 W 7th  
 " Lottie (wid Emmett) h620 Smith  
 " Louise waiter h819 Betts  
 " Louise Mrs r1825 Eastern av  
 " Louise (wid Pink) r1058 Wade  
 " Lucy cigarmkr Cinti Cigar Co r611 E 5th  
 " Lucy Mrs pres Widows' and Old Men's Home h1900 Dexter av  
 " Lula Mrs h1208 Budd  
 " Luther (Clara) lab h531 W 5th  
 " Lydia bkpr Cinti Cut Flower Exchange Inc r3512 Bevis av

## COLLINS

" Lyman E r1615 Tuxworth av  
 " Mabel h467 W McMicken av  
 " Mabel mgr Neisner Beauty Shop  
 " Maggie maid r939 W 7th  
 " Margt r rear 1718 Logan  
 " Margt Mrs h1209 Broadway  
 " Margt Mrs h2815 Colerain av  
 " Margt A h131 W McMicken av  
 " Margt J clk Pogue's r206 Erlanger rd  
 " Margt M cash Gifts Theatre r Newport Ky  
 " Margt R officewkr Wm Powell Co r2602 Montana av  
 " Marian F Mrs r3547 Irving  
 " Marie B clk CG&ECO r Newport Ky  
 " Marion (Blanche) b614 Crown  
 " Marjorie casewkr Ohio Humane Soc r Norwood  
 " Marre S r3615 Trimble av  
 " Martha r3143 Eastern av  
 " Martha (wid John E) h3122 Durrell av  
 " Mary h1549 Rockford pl  
 " Mary r701 W 6th  
 " Mary Mrs nurse 2100 Vine apt 12 h do  
 " Mary (wid Abr) h408 Stone  
 " Mary (wid Alonzo) h413 Stone  
 " Mary A (wid Jasper L) r3318 Erie av  
 " Mary B nurse 2602 Montana av r do  
 " Mary C Love Mrs pres Chi Omega National Office r3437 Burch av  
 " Mary J r709 W 6th  
 " Mary J swatcher r1057 Township  
 " Mary L Mrs beauty shop 1603 Madison rd r1119 E McMillan av apt B  
 " Maud (wid Crawford) recreation dir h1314 Republic  
 " Michl (Eleanor F) glazier Pgh Plate Gls Co h6 W 12th apt 3  
 " Michl A (Marjorie) clk h10 W 14th  
 " Mollie Mrs r1122 Broadway  
 " Morris J (Marie) chf rate clk L&NRR h4931 Ralph av  
 " Nancy furn rms 311 W 4th h do  
 " Naomi E Mrs r2932 Marshall av  
 " Nathalie clk Model Lndry Co r Covington Ky  
 " Ned (Madeline) h223 George  
 " Nellie (wid Thos) h791 E 6th  
 " Orville L mtrmn CG&ECO r Covington Ky  
 " Paul M clk P&GCo r4356 Virginia av  
 " Pauline pkr Geo E Pellens Co r4527 Camberwell rd  
 " Percy r3122 Durrell av  
 " Peter jr (Mary L) casingmn h748 Richmond  
 " Philip P (Laura E) dep colr U S Int Rev h315 Amazon av  
 " Proster r476 Riddle rd  
 " R C lab r2994 Gilbert av  
 " Rachel r128 Elizabeth apt 2  
 " Ralph (Alice) driver John B Ireton Co h1309 Bowman av  
 " Ray driver Al Hirschberg Co  
 " Ray lab Wm Powell Co r Sharonville O  
 " Ray (Marguerite) mldr h2630 Jefferson av  
 " Raymond clk r2810 Euclid av  
 " Raymond E mtrmn CG&ECO r Covington Ky  
 " Raymond S mach Parks Woodworking Mach Co r4769 Hart av  
 " Rebecca (wid John F) r104 Green apt 2  
 " Ressie V Mrs shoewkr Krippendorf-Dittmann Co r Norwood O  
 " Richd lab C-BL Div r2810 Euclid av  
 " Richd (Mildred) lab PO h2800 Park av  
 " Robt r231 Broadway apt 4  
 " Robt r1228 Vine apt 20  
 " Robt (Gertrude) hlpr h1056 Freeman av  
 " Robt F lab r215 Odeon  
 " Robt J clk Dun & Bradstreet Inc r Newport Ky  
**COLLINS ROBT S, Display Mgr Cinti Post, r Ft Thomas, Ky**  
 " Robins (Daisy I) mech Hauser-Stander Tank Co h719 Burr Oak  
 " Roger (Aileen) lab r706 W 9th  
 " Ronald (Geneva) waiter h1207 Clay apt 4  
 " Roosevelt (Rosie L) waiter r748 Richmond  
 " Rose opr AT&TCO r Covington Ky  
 " Rose F Mrs h5500 Glade av  
 " Ross C mach Parks Woodworking Mach Co r 4769 Hart av  
 " Roxie Mrs furn rms 121 W Court h do  
 " Russell butcher r2564 Ring pl  
 " Russell (Lucy) carp h502 Lock  
 " Ruth Mrs maid r1051 Clark  
 " Saml casting clnr ATWCo r104 E 12th apt 16  
 " Saml (Iona) slsmn h532 Prospect pl  
 " Saml A (Dorothy V) slsmn h2312 Sauer av  
 " Sarah G Mrs inspr Fenton's r6936 Bramble av  
 " Sidney A (Ruby) br mgr Pearl's Fruits Inc h953 Fairbanks av  
 " Stanley W r3615 Trimble av  
 " Taft (Alice) filling sta 1669 Westwood av h 1638 do  
 " Thos lab Ohio Valley Slate Co r Covington Ky  
 " Thos (Gussie) lab h1560 Linn apt 916  
 " Thos lab r1217 W 9th  
 " Thos (Gussie) Indrywkr r2904 Alms pl  
 " Thos A real est r1672 Herbert av apt 20  
 " Thos J (Ella M) clk h391 Probasco  
 " Thos T (Anna) journeymn Cinti Post h2727 Madison rd

## COLLINS

" Tom jr Co Albert Steiner pres Maurice J Bernstein v-pres Viola Hartman sec extract mfrs 1024 Kenner  
 " Vance (Leota O) lab h332 E 12th Van Cody R h1034 Linn  
 " Virginia clk Fashion Frocks Inc r Bellevue Ky  
 " Virginia walter r341 W 5th  
 " Vivian (wid Lawrence) fctywrk Cin-Made Corp r1261 Ida  
 " W Roy (Alma) h1632 Chase av apt 4  
 " Walker (Marion) lab h1007 Lincoln av apt 8  
 " Walter (Nancy) porter h801 Richmond  
 " Walter (Grace) tanner r1058 Wade  
 " Walter P (Frances) lab h414 W Liberty  
 " Wesley C fctywrk Sport Products Inc r1217 Main  
 " Whitfield clk Edw J Collins r409 E 3d  
 " Whitfield F clk Peter Ibold Co r Norwood O  
 " Willard guard Pub Library h12 W 9th  
 " Wm electn Wm B Davis r429 Betts  
 " Wm (Elnora) lab r709 Carr  
 " Wm (Mary) leatherwrk AOLCo h819 Betts  
 " Wm (Marie) millwrk h219 68th  
 " Wm (Judith) porter r415 W 8th  
 " Wm (Esther) trimmer S-SCO r2555 Vine  
 " Wm A h3538 Dick  
 " Wm D (Norma C) clk h3241 Fairfield av  
 " Wm F (Corra) h6206 Prentice  
 " Wm H (Cath J); Cincinnati Bar Fixture & Equipment Co h1565 Hollywood av  
**COLLINS WM R (Lucy Rawson), Attorney-at-Law 1016 First Natl Bank Bldg, Tel Main 0069, h 1900 Dexter av, Tel Woodburn 7281**  
 " Wm W (Henrietta) porter r3538 Dick  
 " Woodrow (Irma) lab Pease Woodwork Co r1619 Powers  
 " Zoia C (wid Geo C) h510 Lock apt 19  
 " Zoia opr AT&TCO h6936 Bramble  
 Collinsworth Mabelle V teleg WUTCOR r1500 Dixmont av  
 " Ralph (Virginia) bartndr h525 Hickman av apt 4 Collis Cath A r3721 Morris pl  
 " Kath L (wid Wm) h3721 Morris pl  
 " Virgil Mrs writer Cinti Post r Covington Ky  
 " W F r319 W 4th  
 Collison Etta L hsekpr 4607 Glenshade av  
 " Reginald H div mgr UCLICO r Mariemont O  
 Colliver Hal E (Mary) dist mgr Natl Elec Products Co r5102 Warsaw and Cleves pikes  
 " Leiman O asst mgr M R C Bearings Service Co r Morrow O  
 Collmann Lillian Mrs r440 Lafayette av  
 Collmer Wm (Florence) bus opr r2222 Kemper la  
 " Wm F (Auto Repair & Service Co) r2628 Kemper la  
 Collom Cora J Mrs clk Gihson Art Co h206 Forest  
 " Harvey B (Corra J) clk h206 Forest av  
 " Sarah L (wid Robt) r206 Forest av  
 Collone Frank (Jeanette R) clk Soddy Sansone r1319 Main  
 " Jeanette R Mrs clk Kresge's r1319 Main  
 " Jos clk Erie Av Fruit Mkt r3640 Besuden ct Collopy Cath r2024 Florence av  
 " Dorothy student r756 McMakin av  
 " Edw V (Mary E) meat ctr Pay 'N Takit Inc h 2225 Ohio av  
 " Geo (Marcella) trucker r409 E Pearl  
 " Julia r2024 Florence av  
 " Mary clk Pay 'N Takit Inc r2225 Ohio  
 " Patk J (Rose) indrywrk StJoseph Lndry h756 McMakin av  
 Pearl Mrs shoe wkr Krippendorf-Dittmann Co r Newport Ky  
 " Wm J (Velma M) floor mgr h2931 Vaughn  
 Collard Chas (Harriet L) clk r3441 Oak View pl  
 " Edwin R (Maud L) adv mgr A Nash Co h3308 Royal pl  
 " Emily L (wid Martin T) h2053 Sutton av  
 " G Robson (Effie H) cash Am Book Co h5967 Wayside av  
 " Harriet L Mrs slswn Shillito's r3441 Oak View pl  
 " Mary B sten Wessel Bedding Co r2053 Sutton av  
 Collun Harry V (Cath) carp h2325 Symmes  
 " Theron H coremrk Cinti Fdy Co r2325 Symmes  
 Collyer see also Collier and Colyer  
 " Cath (wid Chas) r2489 Gate  
 " Frederic A (Eleanor) mach h2489 Gate  
 Colman see also Coleman  
 " C H asst mgr Franklin Typothetae of Cinti r Ridge rd  
 " Margt Mrs h2526 Knorr av  
 " Regina tchr h809 Lincoln av  
 " Wm E asst supvr Bro of Ry & S S Clks Frt Hndirs Exp & Sta Emp's h132 Huntington pl  
 Colmer Rose Indrs r846 Lincoln av  
 Colnot Charline r1740 Bella Vista  
 " Eric A h1740 Bella Vista  
 " Jos musician r1740 Bella Vista  
 " Louise (wid Albert) r1740 Bella Vista  
 Colobuono Clarence tailor Jos J DiPilla & Bro  
 Colomb Albert (Mary) caretkr h1322 Republic  
 Colomo Nicholas lab h1625 Vine apt 9  
 Colonel Chas A (Eva) hlpr Coca-Cola Btlg Wks Co h1605 Dana av apt 4

## COLONEL

" John (Gertrude) wchmn Burger Brew Co h1614 Glen Parker av  
 " John B paper carrier r1614 Glen Parker av  
 Colonial Apartments 3577-79 VanAntwerp pl  
**COLONIAL FINANCE CO, Wm I Kirk General Mgr, Robert E Yelton Office Mgr, Confidential Service on Large or Small "Colonial Plan" Loans, 214 E 6th, Tel Cherry 3880**  
 " Hotel Cad C Sawyer mgr 311 Broadway  
 " Press (Irvin M Laibson) printers 217 E 8th 5th fl  
 " Salt Co Jas I Allen dist mgr W 2d nw cor Smith 3d fl  
 " Steel Co Fred W Potts mgr 605 Mercantile Library bldg  
 Colonnade Co The R W White (Cleveland O) pres  
 " Geo G Foster mgr restr 1 W 4th  
 Colorado & Southern Railway John C Boyer genl agt 505 Dixie Terminal bldg  
**COLORED INDUSTRIAL SCHOOL OF CINCINNATI (McCall School), Jas A Green Pres Board of Trustees, Theodore M Berry Sec Board of Trustees, P W L Jones Supt, 1301 John, Tel Parkway 4834**  
 " Orphan Asylum Council M Harris supt 3132 VanBuren av  
 " Walters Alliance Local No 541 (A F of L) John H Coleman sec 415 W 5th  
 Colortype Printing Co (Aug Bauman, Wm Thomas) 308 E 3d R404  
 Colquitt Andrew (Lula) lab r807 Clark  
 " Geo lab r807 Clark  
 " Katie (wid Lucius) r753 Richmond  
 " Lillie r715 Clark  
 " Wm E (Janie) tiremn h623 Cutter  
 Colson Alf J sub carrier PO r Silvertown O  
 " Cath parish wkr Bethesda Hosp r619 Oak  
 " Corp Carl E Fischer mgr casters and hospital equip 731 Chamber of Commerce bldg  
 " Geo elev mech hlpr Reedy Elev Mfg Co r Covington Ky  
 " Roy R (Stella) clk Kroger's h823 Lincoln Park dr  
 Colston Bertha Mrs r1048 W Liberty  
 " Carl C (Josephine) prsmn h21 Mercer  
**COLSTON EDWARD ESTATE, 3d Floor St Paul Bldg, 111 E 4th, Tel Main 1800**  
 " Flossie Mrs r2258 Vine  
 " Harold (Ethel) lab h5420 Ward  
 " Henry (Lottie) h1525 Linn  
 " J Richd (Marie) whsemn h2772 Riverside dr  
 " Jas fountain boy Shillito's r Covington Ky  
 " Judith B h203 E McMillan  
 " King (Anna L) janitor The Clifton h bsmt 3027 Clifton av  
 " Larry lab h630 Sedam  
 " Roy (Anna B) driver h2841 Riverside dr  
 " Saml (Ruby) br mgr Spur Distributing Co Inc h3402 Rutherford av  
 " Wm (Daisy) r935 W Liberty  
 Colt Walter brklyr r223 W 9th  
 Colter see also Coulter  
 " Geo E r459 Fairview pl  
 " Isabelle (wid Robt A) h2041 Calvin Cliff  
 " Mary E (wid Arch) h2356 Park av apt 18  
 " Thos B (Blanche M) supt Johns-Manville Sis Corp h459 Fairview pl  
 " Thos J clk r459 Fairview pl  
 " Wm M (Madeline) sls eng h3516 Zinsle av  
 Colthar C Thurman (Cath) auto mech h3578 Vine  
 " Clarence L (Bertha) clk RyMS h3547 Saybrook  
 Coltman Helen nurse aid Bethesda Hosp r Madeira  
 Columbia Alkali Corp The Martin Low dist mgr chemicals 231 Gwynne bldg  
 " Avenue Church of Christ Stanley av sw cor Columbia pkwy  
**COLUMBIA BANK & SAVINGS CO, H Wm Brockmann Pres, George E Smith V-Pres-Treas, Jerome H Hauck V-Pres-Attorney, Louis Schwab Sec-Cashier, Vine nw cor Court, Tel Parkway 7531 (For further information see page 16 Buyers' Guide)**  
 " Baptist Church Rev Wm E Bridge pastor 3718 Eastern av  
 " Building & Loan Association Co Walter Miller pres Walter Gabriel sec Arth M Clauder treas 4024 Eastern av  
 " Carbon Co Walter G Elnau rep carbon paper 202 Sou Ohio Bank bldg  
 " Casualty Co Nicholas F VanLuit supt (claim dept) 1004-06 Keith bldg  
 " Coal & Mining Co Inc Herbert Black pres office 1008 Atlas Bank bldg yards ws Smith 1 s W Water  
 " Envelope Co Alvin G Merckhofer rep 906 Main R308  
 " Evangelical Church 4311 Eastern av  
 " Flats 1305 Walnut  
 " Hand Laundry 148 W 6th branches 1417 Central av 715 W Court 428 and 561 W 6th and 407 W 7th  
 " Iron Works (Robt E Sweeney and Geo A Von Hagel) 2129 Reading rd  
 " Methodist Church Rev J Enos Windsor pastor Eastern av ne cor Stiles av

## COLUMBIA

" Mills Inc F Harry Landman mgr shade cloth mfrs 205 W 4th 4th fl  
 " Motor Sales Co Geo J Joseph pres John Joseph v-pres Jas T Hurley jr sec Jas Hurley treas autos 521-25 Sycamore  
 " Parkway Auto Sales (Jas R Amsden, Herbert Burton) 1224 Columbia pkwy  
 " Pictures Corp Allan S Moritz mgr 1634 Central pkwy  
 " Ribbon & Carbon Mfg Co Robt R Henge mgr 205 E 6th 4th fl  
 " Super Service Station (Homer C Thomas, Jas S Dickson and Frank E Fobiano) filling sta 3528 Columbia pkwy  
 " Systems Post No 410 Am Legion Joshua Allen commander meets 3d Thursday each month 1107 Central pkwy  
 " The 2854 Winslow av  
**COLUMBIA TOOL STEEL CO, Wm G Sonderman Dist Sales Mgr, All Grades of High Speed Tool Holders and Bits, Also Annealed Bars 2716 Spring Grove av, Tel Kirby 1020**  
 Columbian Chapter No 339 OES Mrs May Crow sec meets 2d and 4th Thursdays each month  
 " Erie av ne cor Michigan av  
 " Hotel Edw Koch mgr 521 Elm  
 " School Harvey av se cor Union  
 Columbus Barbel Coopperage Co Rudolph S Blatt genl mgr 904 Evans  
 " John (Bessie) lab h730 E 6th  
 " Malleable Iron Co Chas G Heeppe rep 421 First Natl Bank bldg  
 Colvard Owen (Classie) h1442 John  
 " Susie (wid Judge) h910 Hopkins  
 Colvert Jas T (Luna D) priv sec Sou Ry System r711 Elberon av  
 Colvett Louise Mrs slswn h2517 Park av  
 Colvill Marlon A (Irene A) auditor Firestone Tire & Rbr Co h3517 Pape av  
 " Viola M Mrs r3517 Pape av  
 Colville Hugh P v-pres Central Trust Co r Covington Ky  
 Colvin Arizona r527 John apt 5  
 " Barbara (wid Wm) h24 W 13th  
 " Bertha walter Union News Co  
 " Bunch (wid Bert) h527 John apt 5  
 " DeMaris h934 Armory av  
 " Dorothy slswn Woolworth's r Covington Ky  
 " Earl R driver Grandin Taxi Co r1436 Walnut  
 " Edw (Clara) vise hd CBTCO r Withamsville  
 " Edw walter Hotel Sinton r Covington Ky  
 " Edw R (Myrtle) grinder opr CBTCO h433 McDowell av  
 " Ethel typist Ideal Letter Serv r Newport Ky  
 " Eug H firemn Cinti Butchers Sup Co r1013 State av  
 " Halle L nurse Cincinnati General Hospital  
 " Jennie smstrs Delicane Tailoring Co r Newport Ky  
 " Jos W (Adele) phys 430 Ludlow av h do  
 " Kate Mrs h3571 Irving  
 " Leonard r1105 Elm  
 " Levi L mtrmn OG&ECO r Newport Ky  
 " Lucille nurse 520 Hale av apt 209 r do  
 " Margt Mrs r519 Smith apt 6  
 " Mary cash Gladding Co r Anna Louise Inn  
 " Mayme h415 Arch  
 " Morris mach opr ATWCO r501 E 3d  
 " Paul (Pearl) tel opr h3725 Maple Park av  
 " Paul R hlpr Pogue's r3725 Maple Park av  
 " Robt L laboratory asst Industrial Finishes Div r Norwood O  
 " Saml lab Duro Block Co  
 " Saml B meat ctr h3850 Reading rd apt 22  
 " Thos G (Leona M) auto mech Lenox Garage Co h2119 Sutton av  
 Colwell Daisy M hsekpr r399 Oregon  
 " Ella (wid Frank) h519 Armory av apt 460  
 " J Scott (M Alma) linemn h4626 Eastern av  
 " Mabel r538 Howell av  
 " Minnie r714 E Pearl  
 " Nell r519 Armory av apt 460  
 " Paul S lab Cincinnati Union Term r Covington Ky  
 " Peter E (Alice B) formn h6509 Madison rd  
 " Robt M delmn Lockie & Glenn r Covington Ky  
 " Robt W (Elma N) athletic dir h6673 Doon av  
 Colyer see also Collier and Collyer  
 " Cora (wid Chas H) h24 W Clifton av  
 " Dennis (Eunice) lab h rear 1570 Dudley  
 " Edgar N plshr John Van Range Co r Covington Ky  
 " Hannah mach opr GTCO r Covington Ky  
 " Harold W (Nellie M) driver h315 Stites av  
 " M Cath sten DeSoto Motor Corp r2515 Fairview  
 " Nellie pocketmkr A Nash Co r3837 Columbia av  
 " Wesley A (Betty) woodwkr h1570 Dudley  
 Colzie Jas L (Sarah) woodplymn h855 Clinton  
 Comack Sallie clk Fair Store Co r Covington Ky  
 Comaso Angelina (wid Nicholas) r2302 May  
 " Frank metalwkr r2302 May  
 " Louis newsboy r2302 May  
 Combes Agatha Mrs maid Bethesda Hosp r2309 Kenton  
 " Earl H (Agatha) h2309 Kenton  
 " Hazel M r631 Delhi av

Combes Clarence hse mn Hotel Metropole r Rose-dale Ky  
 " Clarence (Agnes) roofer Edw Meyer & Co h1822 Elm  
 " Eliz (wid Alex) h rear 1908 Race  
 " John T r1822 Elm  
 Combest Elmer T service mgr Jullfs Motor Service Inc r Norwood  
 " Osborn hlpr County T B Sanatorium r454 Elliott  
 Combined Council Knights of Columbus Bowling League 1411 Walnut  
 Combos Nicholas (Eva) elev opr Traction Bldg h761 Wells  
 " Wm T (Irene) maintenancemn h905 Kirbert av  
 Combs Alma wrapper C-BL Div r57 E McMicken  
 " Andrew (Alberta) chauff hl Washington ter  
 " Andrew porter Cinti Wine & Import Co r917 Churchill  
 " Asa R (Nancy) h918 W Liberty  
 " B janitor Dixie Terminal r Covington Ky  
 " Benton (Dolores) mill hd Rich Ladder & Mfg Co h2336 Maryland av  
 " Carl C (Ethel) formn CG&ECO h540 Fairbanks  
 " Chas M (Emma E) formn h2442 Eastern av  
 " Chas M sta atndt Savings Service Co  
 " Clarence E (Alvenia S) hydraulic opr h6736 Palmetto  
 " Claude r804 Wade  
 " Cosby r918 W Liberty  
 " Curtis F (Zettella) formn h3415 Oak la  
 " David (Alberta) h645 Kenyon av  
 " Dewey H (Edith) mach opr h551 Armory av apt 164  
 " Dolores Mrs h907 W Liberty  
 " Earl optician Central Optical Co r2248 Eastern  
 " Earl N clk G & F Stannard Co r2248 Eastern  
 " Elbert lab Early & Daniel Co r1211 Linn  
 " Eldora asst r3415 Oak la  
 " Eliz clk r228 Lyon  
 " Eliz walter Deaconess Hosp r301 Calhoun  
 " Elmo B (Thelma L) driver h2248 Eastern av  
 " Elna F r1107 Vine  
 " Ernest (Creta) checker h530 E Pearl apt 6  
 " Ernest mech Goodrich S'town Stores r Covington Ky  
 " Fannie (wid Henry) h800 W 5th  
 " Fred r1633 Baymiller  
 " Fred (Nora) mgr J Cohen Wool Stock Co h804 Wade  
 " Geo (Dillard) lab h1076 W Liberty  
 " Geo (Mattie) laz h513 Lincoln Park dr  
 " Geo wldr Schweitzer Bros Co r Covington Ky  
 " Gray (Bertha) lab h918 W Liberty  
 " Harold wldr Schweitzer Bros Co r Covington Ky  
 " Harold L (Justine) restr 2346 Eastern av h do  
 " Henry L (Rose) lab WHCo h5321 Glenshade ct  
 " Herman r730 W 6th  
 " Homer M (Angie L) swtchmn h2714 Price av  
 " Hurschel L formn CG&ECO r Lockland  
 " Jack (Beulah) lab h1119 Draper  
 " Jas lab Queen City RR Construction Co r1633 Baymiller  
 " Jas mach r1107 Vine  
 " Jas D Rev (Goldie) pastor Church of God h913 Martin  
 " Jos L formn CG&ECO r RD 12  
 " Jos L lab Cinti Union Term h320 W 14th  
 " June smstrs Am Trading Co  
 " Lawrence E (Florence) h943 Martin  
 " Lee B (Cleora) clo prsr Mrs Nettie Hammer-chlag r Norwood  
 " Leon G (Sally) carrier PO h6822 East Fork av  
 " Lucy Mrs restrwkr Mrs Sadie Seltzer  
 " Mae fctywrk Sherbrook Distr Co r Newport Ky  
 " Margt elev opr Rollman's r Covington Ky  
 " Margt shoewkr Krippendorf-Dittmann Co r Loveland  
 " Mary A waiter Blue Door Dining Room r2368 Laredo av  
 " McKinney (Gertrude) lab r rear 214 W Liberty  
 " Omar red cap Cinti Union Term r Covington Ky  
 " Rachel pkr Kroger's r330 W 4th apt 17  
 " Ralph (Ann) constrwkr h rear 2781 Queen City  
 " Ralph tackler Norwood Sash & Door Mfg Co r 2248 Eastern av  
 " Raymond student r rear 214 W Liberty  
 " Richd sheet metalwkr Fahle & Dietrich Co r 3115 Borrman  
 " Robt E bar boy Netherland Plaza r Newport Ky  
 " Robt G lab r rear 214 W Liberty  
 " Sarah Mrs r3486 Spring Grove av  
 " Shirley lab C-BL Div r Newport Ky  
 " Stanley (Betty) barber Roland Hudson h2307 May  
 " Stanley sec Penn RR r10 View ct  
 " Tevis B (Caroline M) janitor Children's Convalescent Home h1713 Hughes  
 " Virginia r800 W 5th  
 " W F opr White Castle Sys r Lockland  
 " Walter r538 W 9th  
 " Wm hlpr Herbert A Staggs  
 " Wm (Ethel) lab h1525 Race  
 " Wm opr Standard Silicate Div r Lockland  
 " Wm ship clk A&D Co r Covington Ky  
 " Wm (Sally C) wchmn WHCo h6822 East Fork  
 " Wm C auto parking 1252 Eastern av h do  
 " Wm E ctr Brohard-Rainer Shirt Corp r Covington Ky  
 " Wm H (Mary) h2316 Victor

## COMBS

" Wm M r115 E 5th  
 " Wilson waiter r210 Grant  
 " Zebb (Evelyn) lab Early & Daniel Co h1517 Baymiller  
 Combus Jas U (F Louise) formn h8469 Curzon av  
 COMBUSTION ENGINEERING CO INC, Edw M Wilcox Dist Mgr, Boiler and Industrial Stoker Mfrs 324 Gwynne Bldg 602 Main, Tel Cherry 6735  
 Comeau J B servicemn Natl Cash Reg Co r Norwood  
 Comeaux D Aug (Eileen) h6401 Revere av  
 Comegys Chas G lawyer 806 Edwards bldg r2500 Kemper la apt 304  
 Comella Angelina (wid Harry) beauty shop 408 Rockdale av h3480 1/2 Reading rd  
 " Anthony (Angela) fctywrk h2701 Ashland av  
 " Evelyn beauty opr Mrs Angelina Comella r3480 Reading rd  
 Comello Albert (Thelma) v-pres Harold Clothing Co h4158 Alledale dr apt 2  
 " Anthony J (Bernice) trainer h2800 Observatory  
 " Bros tailors 108 E 4th and 224 E 8th  
 " Geo W r3445 Mooney av  
 " Gus W (Mary) sec-treas Superior Tailoring Co h3445 Mooney av  
 " Ida Mrs h1628 Race  
 " Jos J (Lucille F) tailor h3435 Pape av  
 " Jos W (Lilla) clk h1966 Berkley av  
 Coments Jas (Margt) birmkr h6911 Vine  
 Comer Albert L (E Mary) enginemn City Water Wks h3549 Evanston av  
 " Albert W r3549 Evanston av  
 " Alma M hlpr Christ Hosp r920 Hopkins  
 " Beneta maid r920 Hopkins  
 " Clara V (wid Walter) r4105 Ballard av  
 " Clarence (Laura F) meat mgr Albers Super Mkts Inc h934 Ludlow av  
 " Denver r920 Hopkins  
 " Ella (wid Chas) maid r828 W 8th  
 " Ellen N clk South-Western Pub Co r733 Grand  
 " Elwood (Cath) excavating contr 3617 Clarion av h4828 Reading rd  
 " Gertrude bkpr r4105 Ballard av  
 " Helen r553 Hopkins  
 " Helen bkpr Woolworth's r545 Ridgeway av  
 " Jean M clk L&NRR r4105 Ballard av  
 " John clk r4112 Eastern av  
 " John E (Mabel F) chf clk Liquid Carbonic Corp h1740 Minion  
 " John H r426 Wade  
 " Jos E (Grace) clk City Div Property Mtce h 3511 Saybrook av  
 " Jos E (Virginia) driver Elwood Comer h3615 Newton av  
 " Lavana tel opr Good Samaritan Hosp r452 Commercial sq  
 " Leander (Johnsline) lab h553 Hopkins  
 " Lula E (wid Jas C) h920 Hopkins  
 " Mary A h545 Ridgeway av  
 " Mary E Mrs h2570 Madison rd apt 15  
 " Melva h646 W 9th  
 " Michl lab r242 W 5th  
 " Nora Mrs janitor h733 Grand av  
 " Paul grinder opr CBT Co r Norwood  
 " Thor (Lois) lab h1540 Linn apt 822  
 " Tilmore (Glycerine) lab Moskowitz Bros h611 Freeman av  
 " Venver maid 3743 Earls Court View  
 " Virginia (Sandwich (Bar) r3615 Newton av  
 " Wallace G (Mary E) gro 744 Elberon av h4248 W 8th  
 " Wm r1034 Wade  
 " Wm D electn r545 Ridgeway av  
 Comerford Anna B opr AT&T Co h1701 Pulte  
 " Bart J (Mary E) linemn City Fire Dept h1187 West way  
 " Edw lab J H Day Co r370 Elberon av  
 " Ellen sprayer h8 (ws) Riverview pl  
 " Frank J (Margt M) lab h700 Neave  
 " Josephine Mrs r370 Elberon av  
 Cometto Clair F slsmn Pgh Plate Gls Co r Huntington W Va  
 Comey Harold D pres Ohio Gunnison Co r Willow Hills rd  
 Comisar Allen M r1270 Rutledge  
 " Benj (Cath; OI 'South Restr) h1165 Overlook  
 " David clk Dixie Terminal Food Shop r1270 Rutledge  
 " Edith typist The Thoro Bread Co r1270 Rutledge  
 " Harry (Mamie) h1270 Rutledge  
 " Mamie Mrs sewer Pogue's h1270 Rutledge  
 " Meyer clk Dixie Terminal Food Shop r1270 Rutledge  
 " Molly (wid Saml) h746 Terry  
 " Nathan L (Vallie) v-pres-treas Comisar's La-Normandie Co h3832 Country Club pl  
 " Simon (Fay R) mgr Edith Kuhr h187 Wedgewood av  
 Comisar's La-Normandie Co Benj Comisar pres  
 " Nathan L Comisar v-pres-treas restr 507 Walnut  
 Comley Carl driver r1900 Vine  
 Commandry Conclave Club Carl Beyer sec 4014 Apple  
 Commeans Adolph bartndr Marine Bar

THE ORIGINAL  
**VALVOLINE**  
 PENNSYLVANIA OIL  
 Choice of Leading Cincinnati  
 Fleets  
 OFFICE  
 5TH AND BUTLER DIAL KI-1530-31-32

Commer Earl (Ruth) slsmn r3570 Michigan av  
 " Frank (Minnie) lab h141 Broadway  
 " Joshua (Ella) lab h744 Hopkins  
 Commerce Clearing House Inc Richd P Tobin rep  
 loose leaf service 1626 Carew Tower  
 " Garage (Jacob Stillpass) 309 Race  
 Commercial Adjustment Co (Louis Welland) collections 24 E 6th R603  
 " Arts Building 704 Race  
 " Club Fredk V Geier sec 331 E 4th  
 " Credit Corp Wm E Brashears v-pres Seward E Arnold asst treas auto financing 507 Schmidt bldg  
 " Credit Plan Inc R A Robinson loan mgr auto loans 507-12 Schmidt bldg  
 " Heat Treating Co (David Richardson) 3120 Forrer  
 " High School Burdett av ne cor Ashland av  
 " Insurance Agency Co Ella Hurwitz sec-cash 705 Ingalls bldg  
 " Motor Freight Inc E DeMaria pres Danl Gallardi Glenn R and Raymond Ward v-pres Fred Gierhart sec-treas 1500 Perin  
 " Mutual Insurance Co J Arth Meyer pres Kenneth G VanMeter v-pres-mgr Albert G Byers sec-treas 2d fl Reakirt bldg  
 " Printing Co (Jas R Kernen) 131 W Court  
 " Service Co (Basil P Schefferling, Howard C Beirne and Wm A Eger) emp agcy 1111 Carew Tower  
 " Solvents Corp Philip M Broderick dist mgr chemicals 49 Central av R303  
 Commerford Leon jr (Marie) drftsmn US Eng h 5020 Ebersole av apt 2  
 Commerson Raymond W paperhng r 158 E McMicken av h do  
 Commins Wm L (Gertrude M) hlpr CG&ECO h7422 Fair Park av  
 " Wm L routemmn Coors Bros Co r Wyoming  
 Commission House Drivers and Helpers No 850  
 Saml Butcher corres sec meets 2d Fri 217 W 12th  
 Committee for Industrial Organization Paul W Fuller regional dir 525 Walnut R812  
 " on Coordination & Cooperation in Hamilton County Clarence O Sherrill chairmn Calvin Skinner sec-treas 812 Race  
 Commodore Cafe (Geo Beierlein) 815 Vine  
 " Eliz r423 Smith  
 " Realty Co Geo Thomas pres Howard R Burgess sec-treas 104 W 4th R304  
 " The 3637-39 Reading rd  
 Common Jack student r322 Howell av  
 Commonwealth Club 331 E 4th  
 " Life Insurance Co Joel R Lunsford genl agt 504 Sou Ohio Bank bldg  
 Community Chest Building 312 W 9th  
 COMMUNITY CHEST OF CINCINNATI AND HAMILTON COUNTY, C M Bookman Exec V-Chairman, 312 W 9th, Tel Parkway 3160  
 " Mutual Casualty Co John C Weigel (Coldwater O) pres Harry L Fox exec v-pres Jos E Blackwell v-pres Anton W Tischler sec-treas ins 1638 Union Trust bldg  
 " Tabernacle Rev Mrs Ruth M Lacy pastor 1119 Lincoln av  
 Comoll Chraline student nurse r2125 Main  
 Comose Angelo (Grace) bartndr Jos Rizzo h2209 Florence av  
 " Frank N asmlr F H Lawson Co r2302 May  
 Companions Lodge No 149 Foresters of America 1313 Vine  
 Compkon Richd printer r27 W 7th  
 Compler Lee pntr r321 W 4th  
 Composition Roofers Union No 42 Elmer McGuff sec meets 1st and 3d Wed 1015 Vine R307  
 Compson Hazel waiter Edw Sproehle r1949 Central av  
 Compston John (Marie) cash Taxicabs of Cinti h2254 Rice  
 Comptometer School Chas B Moore mgr 400 Sou Ohio Bank bldg  
 Compton Advertising Inc Robt P Marsh mgr 331-32 Gwynne bldg  
 " Alice Mrs mach opr h1551 Fairmount av  
 " Bettie r2022 Western av  
 " Betty pkr h8 View ct  
 " Dolores A r1687 Harrison av  
 " Earl T appr Johnson & Hardin Co r1687 Harrison av  
 " Edw J r1562 Tremont  
 " Eliz (wid Tilden) h2022 Western av  
 " ElIDee student r3721 Aylesboro av

## COMPTON

Elmer L v-pres Compton Knodel Distr Co r Wyoming  
**COMPTON F E & CO, D T Travis Dist Mgr, Publishers of Compton's Pictured Encyclopedia 1006 Traction Bldg, Tel Cherry 3576**  
 F Russell office mgr Multigraph Sls Agcy r Norwood  
 Glenn E (Minnie) fctywrk r rear 1108 York  
 Helen waiter Frank Tlatlik r2352 Boone apt 16  
 Jas E (Ethel M) lab h1562 Tremont  
 John (Nellie) lab h929 Armory av  
 Knodel Distributing Co Harry F Knodel pres Elmer L Compton v-pres C I Ferguson sec L J Reker treas refrigerators 309 John  
 Margt student r3724 Aylesboro av  
 Marilyn A clk Provident Sav Bk & Tr Co r Norwood  
 Nettie r2022 Western av  
 Nonie Mrs h519 Clark  
 Robt L (Evalena) h3724 Aylesboro av  
 Rose (wid Thos) r619 W 7th  
 W Earl (Nellie J) electr Huenefeld Co h1637 Harrison av  
 Win C (Helen S) phys 1304 American bldg r Green Hills  
 Comsky Sara A slswn h3464 Fernside pl  
 Comstock Edwin (Evelyn E) shoewkr Schawerwin Co h165 E McMicken av  
 Emery F (Beulah) metalwrk Chaney & Mueller r10 Bella Vista pl  
 Everett F (Clara) h1056 Rittenhouse  
 Millard C (Henrietta C) shoewkr h2144 Colerain av apt 2  
 Richd M (Margt) asst mgr Merchants Finance Co r Norwood  
 Wm cook Howard VanAntwerp  
 Conady Jos r135 E Court  
 Conant Delbert (Loretta) porter h129 Findlay  
 Eleanor student r3416 Principio av  
 Roger B (Emily H) dept mgr Kroger's h3416 Principio av  
 Roger L inspr US Immig & Nat Serv r Ft Thomas Ky  
 Conard Andrew mach r3039 (2939) Mapleleaf av  
 Gideon (Matilda) mach h3039 (2939) Mapleleaf av  
 Wm fctywrk r3039 (2939) Mapleleaf av  
 Conarty Anne O student r6668 Lower River rd  
 Dorothy C cash Goodyear Serv r6668 Lower River rd  
 Edw M (Gladys) inspr City Div Hwy Mtce h 4668 Lower River rd  
 Evalin C sten Gibson Art Co r6668 Lower River rd  
 Conatser Dillard (Virginia B) hlpr W&S Life Ins Co h1620 Pulte  
 Donald lab Flynn Machy Co r Newport Ky  
 Conaver John inspr H C Nutting Co r Reading Conway see Conway  
 Conboy Anna Mrs h1513 Race  
 Wm J (Aurelia) plstr h796 Delhi av  
 Concannon Nicholas vender Soldier Boy Ice Cream Bar Co  
 Concannon David P (Josephina) h1012 Linn  
 Mattie prsr COMCo r203 Findlay  
 Concord Council No 322 JOUAM John Luckman sec meets 2d and 4th Tues each month 2728 Vine  
 Concordia Bldg Assn Geo Grimm pres Wm H Wesselmann treas A J Kaiser sec 2510 Clifton av  
 Evangelical Lutheran Church Rev G Christian Barth pastor 1524 Race  
 Lutheran School 923 York  
 Parish House 1522 Race  
 Septic Tank Co Nathan Schlessinger rep 4 W 7th 5th fl  
**CONCRETE SURFACING MACHINERY CO, "Berg" Concrete Surfacers, Concrete Vibrators and Hi-Way Surfacers 4665-69 Spring Grove av, Tel Kirby 3330**  
 Conder Ernest lab r915 W Court  
 Condia Geo O (Flora I) policemn City Police Dept h20 Glencoe pl  
 Condin Ann maid 3821 Broadview dr  
 Condit Arth T (Gertrude) tchr h590 Ludlow av apt 3  
 Carl W teaching scholar UofC r590 Ludlow av apt 3  
 Clarence (Claris L) slsmn h4401 Simpson av  
 Mary librarian UofC Library r Mariemont  
 R E Associates Lmtd Edwin F Staehlin mgr material handling equip 5935 Ridge av  
 Condo Dorothy M slswn r3061 Markbreit av  
 Edw (Agnes) brklyr r3061 Markbreit av  
 Elmer (Anne) brick mason h3116 Woodsfield  
 Jas E clk Edw G Rutterer r668 Delta av  
 Jos W (Anna I) pntr 3224 Royal pl h do  
 Robt E slsmn r668 Delta av  
 Robt M (Eliz M) slsmn h668 Delta av  
 Stanley H (Alice) brklyr h8098 Woodbine av  
 Stanley H jr student r8098 Woodbine av  
 Vera sten Hatfield-Campbell Creek Coal Co r 3116 Woodsfield  
 Wm E (Marion) checker CCC Hwy Inc h4320 Brownway av  
 Wm F student r8098 Woodbine av

Condon Chas lab r2617 Cleinview av  
 Frances M r3623 Glenway av  
 Grace Mrs br mgr Morrow Nut House r Norwood  
 Harold bellmn h4700 Whetsel av  
 Herschel O (Lydia E; White's Ice Cream Co) h 326 Resor av  
 Jack A (Lillian) formn White's Ice Crm Co h 4912 Heuwerth av  
 John mach r846 Oak  
 Josephine (wid Maurice) h3623 Glenway av  
 Lydia E (White's Ice Crm Co) r326 Resor av  
 Margt M (wid Maurice) h450 Commercial sq  
 Michl (Martha) leatherwrk h436 W McMicken  
 Mihal lab Haffner Bros Co r436 W McMicken av  
 Randall J School for Crippled Children 335 Rockdale av  
 Rose r2617 Cleinview av  
 Ruth socialwrk Catholic Charities r Lebanon  
 Thos J (Anna) wchmn h505 Boal  
 Thos Jr jr lab r505 Boal  
 Wm J paperctr h2617 Cleinview av  
 Wm J (Gertrude) slsmn h3250 Gilbert av apt 3  
 Condorodis Bros (Saml and John) restr 438 W 5th  
 John (Smara; Condorodis Bros) h1121 Elm  
 Saml (Victoria; Condorodis Bros) h704 Central av apt 6  
 Condra Chas J (Anne A) hsemn Widows & Old Men's Home h3005 Hackberry  
 Condren Francis J r3020 O'Bryon  
 Jos P (Charlotte K; Davis & Condren) r3020 O'Bryon  
 Lillian M slswn r2116 Herrick av  
 Michl A driver Grandin Taxi Co r2116 Herrick  
 Michl P (Julia) chauf h2116 Herrick av  
 Peter r2814 Melrose av  
 Rose (wid Patk) h3020 O'Bryon  
 Ruth Mrs bkpr Dr Arth K Joerling h3343 Evans-ton av  
 Condey M Clyde eng City Dept Pub Utilities r U C Dorm  
 Condran Margt r3908 W 8th  
 Conduit Clarence r Cincinnati Club  
 Condy Mary (wid Michl) h rear 7217 Vine  
 Cons see also Coan Coen Cohen and Cohn  
 Albert W (Eliza) derrick opr Hilb & Bauer r 2122 Highland av  
 Emma (wid J Henry) h1511 E McMillan  
 Gabrielle (wid Geo) smstrs h2630 Vine apt 1  
 Grace C (wid Steph E) h194 E McMillan apt 1  
 Jane O student r2122 Highland av  
 John H (Theresa) mtrmn h1856 Lawn av  
 Jos artist 938 Morris h do  
 Lois E dancer r938 Morris  
 Louise mach opr COMCO r1818 Sycamore  
 Madge E social wrk Longview Hosp r2711 Hampshire av  
 Raymond (Louise) h555 Armory av apt 141  
 Roy B (Dolores M) shoewkr h622 Straight  
 Ruth sec M & K Specialty Co  
 Thos H (Jean) sec Imperial Paper Co h2122 Highland av  
 Wm agt Western & Sou Life Ins Co r RD 14  
 Wm (Bess) slsmn h1010 Wm H Taft rd apt 7  
 Wm J (Hilda M) drftsman NYCSsystem h3077 Woodburn av  
 Connelly see also Connelly  
 Blanche S tel opr SBCo r3704 Maple Park av  
 Geneva tel opr r3704 Maple Park av  
 Helen G r3704 Maple Park av  
 Mary sten Crucible Steel Co of Am r3789 Ferd-inand pl  
 Conerty Jas R slsmn SR&Co r520 E Liberty  
 Matthew J (Philomena) h520 E Liberty  
 Melva M clk r520 E Liberty  
 Cones Eug O (Ruth) pharm Kurz Hy-Pure Pharm r Mack  
 Irvin B (Gladys P) br mgr Midland Disc Corp h2529 Kemper la apt 309  
 John P (Nora) pntr h1203 Broadway  
 Julius E (Hilda C) treas Heinz Motors Inc r Cheviot  
 Coney Frank D (Edna) bartndr h2819 W 8th  
 Harry H (Eva) restr 3300 Glenway av h do  
 Henry (Mary) lab h404 Bauer av  
**CONEY ISLAND INC, Edw L Schott Pres-Genl Mgr, Fred E Wesselmann V-Pres and Chairman of the Board, Jos P Brandewie Treas, Pleasure Resort s Kellogg av at Three-Mile rd, California, Office 529 Walnut, R500, Tels Main 2590-2591**  
 Island Wharfboat Public Landing  
 Mary clk Benton E Howard  
 Mary maid Cinti Genl Hosp  
 Confer Henrietta sec Garment Workers' Union No 151 (Shirt Workers) r Covington Ky  
 Russell T (Florence) clk RyMS h620 Lincoln av apt 104  
 Conforte John tailor r1260 Elm  
 Conforti Frank (Mary) tmr PHDTCO h2303 Boone  
 Michl (Rose) wchmn h2303 Boone  
 Congdon Cora r3895 Isabella av  
 Conger Emily (wid Milton G) h4239 Hamilton av  
 Jennie r8461 Anthony Wayne av  
 Leon E mach opr Norwood Sash & Door Mfg Co r RD 1 Madisonville  
 Schuyler (Marie) pres Lakewood Grill h2624 Euclid av

## CONGER

Vernon (Edna) h2509 Halstead  
 Wm A (Marie) chemist Barrett Co h391 Elberon  
 Congleton Jane H Mrs dir of women's div City Charter Committee h858 Ludlow av  
 Ray T (Jane H; Kyndo Electric Motor Co; Selectric Products Co) h858 Ludlow av  
 Congress Bldg Assn Co Geo J Redeker pres Ben J Wuellner sec Edw J Schuermann treas 407 W 8th  
**CONGRESS OF INDUSTRIAL ORGANIZATIONS, Paul W Fuller Regional Director, Clara J Fuller Executive Assistant to Regional Director, Ohio Valley Region, 812 Keith Bldg, Tels Cherry 4830-31**  
 Congrove Harry ctr Schwartz Tailoring Co r Norwood  
 Conhartoski Stanley J brkmm NYCSsystem r Sharonville  
 Coniff Cath (wid Thos) h1063 Winfield av  
 Edith Mrs clk J Louis Motz News Co r920 Wm H Taft rd  
 Jean G student r1031 Rosemont av  
 John N slsmn r1031 Rosemont av  
 Michl E (Mary B) slsmn h1031 Rosemont av  
 Robt T elev opr r1031 Rosemont av  
 Ruth C sten Ditto Press Inc r1031 Rosemont av  
 Thos trav slsmn r1063 Winfield av  
 Conigliaro Frank fruits 313 W 6th r6419 Conway  
 Jos Billing sta 925 Freeman av r6419 Conway  
 Phillip (Ruth) clk h3479 Colerain av  
 Victor slsmn Frank Conigliaro r6419 Conway  
 Coniglio Frank L (Lucille) clk Trautmann & Squeri h2533 Hemlock  
 Ignatz J r2334 Hemlock  
 Ignatz Jr jr (Martha T) slsmn h2534 Hemlock  
 Jas slsmn Trautmann & Squeri r2533 Hemlock  
 Jos (Matilda) clk h555 E 13th  
 Matilda tailor PHDTCO r555 E 13th  
 Coning Russell A (Edna E) atndt AT&TCo h6030 Kennedy av  
 Conklin Chas F appr mach r4805 Ravenna  
 Chas R (Maude E) h6407 Kennedy av  
 Clifford S clk Hotel Metropole r Covington Ky  
 Florence V r4805 Ravenna  
 Fredk L (Ruhie) mach h4805 Ravenna  
 John F h1046 Freeman av  
 Maude E Mrs agt State Auto Mut Ins Co h6407 Kennedy av  
 Maynard D (Mary K) agt Mut Life Ins Co h 1806 Avonlea av  
 Richd J inspr Prud Ins Co r Edgewood Ky  
 Ruth tel opr Alms Hotel h2340 Victory pkwy apt 26  
 Susie Mrs h rear 219 E 13th  
 Conkling Edw A (Susan) box mfr h6 Annwood la  
 Susan B sten Thos M Stewart r6 Annwood la  
 Conkrite Melville L (Audrey E) policemn City  
 Police Dept h3401 Evanston av  
 Conkton Gladys M maid r948 Barr  
 Conlan Jos J (Josephine M) driver h1806 Baltimore av  
 Conlee Chester C (Nell; Conlee Dry Clnrs) clo clnrs 1602 Freeman av h2237 Queen City av  
 Dry Cleaners (Chester C Conlee) clo clnrs 1455 Harrison av  
 Lawrence prsmn C-BLDiv r Norwood  
 Conley see also Conly Connelly and Connolly  
 Alex (Rosella) lab h1432 Walnut  
 Andrew J opr Cinti Post h2629 Moorman av  
 Anna A (wid Martin L) h3127 Lookout cir  
 Arth emp Mack Shirt Corp r7800 Reading rd  
 Bessie copyist Jos Lazarus Co r Covington Ky  
 Bessie Mrs clk Singer Sew Mach Co r3144 Columbia pkwy  
 Cath governess r2117 Sinton apt 1  
 Chas cook r948 Barr  
 Clarence r1207 Republic  
 Cornelius (Josephine) bartndr h519 Broadway apt 4  
 Delaney (Mary) lab h1339 Lincoln av apt 1  
 Della asmbler C-BLDiv r Norwood  
 Dorothy r434 Armory av  
 Earl C cond NYCSsystem r1560 Ambrose av  
 Edna mach opr COMCo r Constance Ky  
 Eug (Georgla) lab h434 Armory av  
 Fannie r3818 Winding way  
 Frank r115 E 5th  
 Gertrude h4619 Erie av  
 Harry W repr CG&ECO r Norwood  
 Hobart lab Chemical Novelties Corp r Covington Ky  
 Howard A (Lucille E) clk Cinti Genl Hosp h1576 Yarmouth av  
 Hugh (Eleanor) slsmgr White Lead Div Eagle-Picher Lead Co and Eagle-Picher Sales Co h 3790 Broadview dr  
 Jas h106 Dorchester av  
 Jas (Matilda) h1011 W 6th  
 Jas J clk Queen City Sup Co h3929 Borden  
 Jas T (Amanda) h925 W 9th  
 Jas T jr (Rosa L) junk r925 W 9th  
 Jesse E (Lillian) clk h1839 Hewitt av  
 Jessie mach opr COMCo r1560 Ambrose av  
 John emp WHCO r Erlanger Ky  
 John F clk r1621 DeSales la  
 John M (Drucilla) h3348 Woodburn av  
 John W (Jeannette M) clk P h1621 DeSales la

## CONLEY

" John W linemn CG&ECo r Loveland  
 " Jos (Della) gdnr h1211 Republic apt 2  
 " Jos (Mary) lab r1015 Clark  
 " Jos E slsmn r1621 DeSales la  
 " Josephine Mrs br mgr Model Lndry Co h519 Broadway apt 4  
 " Kate Mrs maid h938 Richmond  
 " Kathryn clk Woolworth's r1489 North Bend rd  
 " Knox customers mn Granberry & Co h2117 Sinton av apt 1  
 " L R h2500 Kemper la apt 407  
 " Lawrence W opr CG&ECo r286 Windsor av  
 " Lillian slswn J J Newberry Co r Newport Ky  
 " Lois r3790 Broadview dr  
 " Lucille R med sec Univ Cinti r2714 Alice  
 " Margt br mgr Columbia Hand Lndry r Taylors Port Ky  
 " Margt M student nurse Good Samaritan Hosp r 1621 DeSales la  
 " Martin L adv slsmn Cinti Enquirer r3127 Look-out cir  
 " Mary Mrs waiter r1414 Republic  
 " Marye r3818 Winding way  
 " Minnie L slsmn r3353 Southside av  
 " Nathan D linemn CG&ECo r Erlanger Ky  
 " Ola C clk h3407 Clifton av apt 15  
 " Ollie Mrs inspr United Craftsmen Inc r Dayton Ky  
 " Opal J asmlbr United Craftsmen Inc r Newport Ky  
 " Ora diener Children's Hosp h3131 Reading rd apt 8  
 " Paul H (Wilma I) electn CG&ECo h2250 Grigg av apt 1  
 " Richd J (Ruth) furrier Pogue's h807 Matson pl  
 " Robt (Sadie) porter SR&Co h806 W 7th  
 " Russell E appr r3576 Heekin av  
 " Theo (Lillian G) elev opr Federal Bldg h3576 Heekin av  
 " Walter F (Mayme) mach h758 Wells  
 " Wick (Virginia) lab r rear 527 Milton  
 " Wm (Billie) porter r938 Richmond  
 " Wm (Kath) spray pnr h3867 Wiswell  
 " Conlin Jos (Esther) r108 W 14th  
 " Conlon see also Conlin  
 " Ada M (wid Jos T) h3018 Cleinview av  
 " Alice M bkpr r3053 Cleinview av  
 " Anna C maid Alms Hotel r1922 Hewitt  
 " Anna E h3744 Portland av  
 " Anthony P atty Mentor Loan & Bldg Co h3053 Cleinview av  
 " Cecilia A nurse Jewish Hosp r3053 Cleinview av  
 " Chas (Ann) landscaper gdnr 1922 Hewitt av h do  
 " Chas M (Nora) r3053 Cleinview av  
 " Chas W msngr 5th 3d Un Tr Co r3744 Portland  
 " D J emp Crosley Corp  
 " Deane manicurer Shillito's h678 Forest av apt 5  
 " Edith Mrs tchr Children's Home of Cinti r5054 Madison rd  
 " Edw F r1715 Fernwood  
 " Edw J plshr h1633 Gilsey av  
 " Edw J (Cath) slsmn Crane & Breed Casket Co h397 Elberon av  
 " Eliz shoewkr r3312 Bevis av  
**CONNOLLY FRANCIS X (Marion Z), Sec-Treas Fanger & Rampe Inc, h4614 Midland av, Tel Wabash 4117**  
 " Harold J asst boys rec dir Children's Home r 5050 Madison rd  
 " Harry J prsmn hlpr r3312 Bevis av  
 " Helen r3312 Bevis av  
 " Helen L slswn Shillito's r1715 Fernwood  
 " Jas A mach h3312 Bevis av  
 " Jas M (Mary) h5557 Attica av  
 " Jas P r2489 Warsaw av  
 " John A (Helen) clk h5008 Leonard  
 " John C (Frances E) formn Hennegan Co h1117 Gilsey av  
 " Jos clk r3744 Portland av  
 " Jovita E sten Tresler Oil Co r2532 Victory pkwy  
 " Kathleen M student r1922 Hewitt av  
 " Lawrence hlpr r5008 Leonard  
 " Leo J metallurgist Cinti Steel Castings Co r3053 Cleinview av  
 " Loretta R bkpr Bolles Sporting Gds Co r3053 Cleinview av  
 " Marcella M bkpr Woolworth's r3426 Duncan av  
 " Margt cash Oakley Theatre  
 " Margt E wrapper Crane & Breed Casket Co r 1633 Gilsey av  
 " Margt M waiter John H Craig r5008 Leonard  
 " Mary nurse's aide StMary's Hosp r5557 Attica  
 " Mary (wid Michl) clnr Public Library Overlook Br r2489 Warsaw av  
 " Mary C maid r5008 Leonard  
 " Mary E r3426 Duncan av  
 " Mary E bkpr Auto Rad Sup Co Inc r Rossmoyne  
 " Michl A (Mary) caster Crane & Breed Casket Co r1924 State av  
 " Nellie M (wid Harry) h2532 Victory pkwy  
 " Norbert J sub clk PO r3426 Duncan av  
 " Paul J (Marguerite C) slsmn Fanger & Rampe Inc h3648 Brooks av  
 " Ralph L (Elvera) lathe opr CBTCO h3312 Cardiff av  
 " Rita student r5008 Leonard

## CONLON

" Ruth M clk South-Western Pub Co r1715 Fernwood  
 " Stella C (wid John J) h1715 Fernwood  
 " Thos H clk Chas W Wolf r3426 Duncan av  
 " Thos J (Anna E) clk h3426 Duncan av  
 " Wm T elev opr r2489 Warsaw av  
 " Conly see also Connolly  
 " John r1311 Manss av  
 " Robt X office mgr Kindt Tire & Sup Co r1311 Manss av  
 " Walter A (Lulu) h1311 Manss av  
 " Conn Alex J (Olive H) pres-treas Moise Steel Co h6307 Montgomery pike  
 " Anthony A (Calista M) lab h220 Peete  
 " Clifford (Ruth) auto mech Martin Conn r323 Mt Hope av  
 " Elmer D troublemn CG&ECo r Middletown  
 " F Pierce (Pearl) formn C-BLDV h561 Boal  
 " Geo (Virginia) h526 Armory av apt 525  
 " Geo (Antoinette) prsmn P&GCo r RD 14 Box 680 STL  
 " Geo W (Mary) h25 E 15th  
 " Harriette R student r6307 Montgomery pike  
 " Jas B (Loretta) porter Met Motor Co h24 E 15th  
 " Jas J fetwkr Sherbrook Distr Co r2010 Eastern  
 " Jas S (Effie) h323 Mt Hope av  
 " John lab r225 E Pearl  
 " Jos E (Anna) h6338 Hamilton av  
 " Juanita student nurse r125 Main  
 " Lucy (wid Wm) h931 York  
 " Martin B (Blanche) auto repr 407 E 12th h323 Mt Hope av  
 " Minnie sec Greater Cinti Airmen's Club r Norwood  
 " Olive H Mrs sec Buckeye Home Modernizing Co h6307 Montgomery pike  
 " S Jack (Marguerite) mach h3313 Bach av  
 " Wm (Nina L) saw mill opr h1210 Republic  
 " Yetta H corsetiere h3753 Reading rd apt 203  
 " Connaughton Bessie r1413 Freeman av  
 " Margt slswn Fair Store Co r Sharonville  
**CONNECTICUT GENERAL LIFE INSURANCE CO OF HARTFORD, CONN, Ben Stoner Mgr, D B Schlarman Cashier, 2519-2521 Carew Tower, Tels Main 0809-0810**  
**CONNECTICUT MUTUAL LIFE INSURANCE CO OF HARTFORD, CONN, Wm T Earls CLU General Agent, 1812 Carew Tower, Tels Parkway 8111-12-13**  
 " Conneighton Edw T (Nellie M) h5734 Montgomery pike  
 " Frank M (Mary) inspr h1921 Portman av  
 " Hazel (wid Clifford J) ice 7440 Vine h7413 Fair Park av  
 " Jerome C (Ina B) suppr h1636 California av apt 2  
 " Kath M r5734 Montgomery pike  
 " Connel Lucy M r3343 Hamilton av  
 " Connell see also McConnell MacConnell and O'Connell  
 " Chas R formn r5 E Court  
 " Danl nurse Good Samaritan Hosp  
 " David opr Standard Silicate Div r Elmwood Place  
 " Edwina C Mrs r2221 Gladstone av  
 " Eliz hlpr StMary's Hosp r1969 Baymiller  
 " Jeanette Mrs smstrs h510 Lock apt 32  
 " Marie marker Superior Lndry & Towel Sup Co r938 Dayton  
 " Mary A exec sec Ohio Humane Soc h506 E 4th apt 1105  
 " Michl J (Mary) h630 Prospect pl  
 " Norbert M Rev pastor StThomas Aquinas RC Ch h51 Burton Woods la  
 " Robt G meat mgr Schneider Gro Co r1729 Dana  
 " Sanford (Ethel) lab r723 Freeman av  
 " Thos H r938 Dayton  
 " Timothy J (Jessie M) div pass agt Southern Ry System h22 Far Hills dr  
 " Wm L v-pres Roche Connell & Laub Construction Co r Dayton  
 " Connelley Earl J (Grace) h506 E 4th apt 507  
 " Earl J jr r506 E 4th apt 507  
 " Leona (wid Harry) h2516 Riverside dr  
 " Connelly Agnes M shoewkr Krippendorf-Dittmann Co r1138 StGregory  
 " Albert loader Schulze Bkg Co r2856 Erie av  
 " Ann custodian 5th 3d Un Tr Co r6104 Navarre pl  
 " Anne sten h3405 Telford apt 21  
 " Arth slsmn r25 E 9th  
 " Arth C appr r1514 Aster pl  
 " Bartholomew slsmn Schott Distributing Co r Covington Ky  
 " Bertha (wid Jas) dishwasher Putman Inc r1315 Walnut  
 " Blanche maid 997 Burton av  
 " Bros (Michl J Connolly Jr, H F Darling) bldg contrs 1010 Provident Bank bldg  
 " Cath (wid John) r3636 Marburg av  
 " Chas pan boy Schulze Bkg Co r907 Fairbanks  
 " Chas A bellmn Netherland Plaza r Erlanger Ky  
 " Chas H mail hndlr Cinti Union Term r935 Elberon av  
 " Clara floorwn Kroger's r307 W McMillan  
 " Cora M opr AT&TCo r Covington Ky

## CONNELLY

" Edw J (Loretta) cond NYCSytem h4924 Western Hill av  
 " Edwin A opr CG&ECo r Cleves  
 " Forest lab r1717 Western av  
 " Francis waiter Union News Co r935 Elberon av  
 " Frank J (Grace B) production eng h1514 Aster pl  
 " Gloria waiter Union News Co r2127 Rice  
 " Harry B (Louise) h6 E 13th apt 3  
 " Harry C (Mary E) mach h765 Sedam  
 " Helen F clk Whitaker Paper Co r338 Kilgour  
 " J Valentine (Maud) h1332 Morten  
 " Jas M waiter r935 Elberon av  
 " John driver Whitney Transfer Co  
 " John hse officer Netherland Plaza r716 Main  
 " John F (Mary A) eng City Fire Dept h1729 Dana av  
 " John J (Julia) h5208 Whetsel av  
 " John J (Anna H) custodian 5th 3d Un Tr Co r6104 Navarre pl  
 " John J printer r1729 Dana av  
 " John P r4118 Jora la  
 " John R (Stella) fdr Central Carton Co h995 Paradrone  
 " John T (Ruth) inspr h3616 Brentwood av  
 " John T (Mary) lab h3755 Kellogg av  
 " Lefe A supvr CG&ECo r Covington Ky  
 " Loretta smstrs PHDTCo r Covington Ky  
 " Luther G h1015 Cutter  
 " M Eliz maid 2514 Ridgecliff av  
 " Margt A r906 Elberon av  
 " Margt A slswn Shillito's r547 Woodlawn av  
 " Margt E Mrs h3493 Wilson av apt 4  
 " Marie M slswn Nordell Inc r3405 Telford apt 21  
 " Martha E wrapper Rainbow Litho Co r5609 Abbottsford  
 " Martin J (Mary) porter ATWCo h338 Kilgour  
 " Martin P (S Anna) hlpr h2601 Beekman  
 " Mary cook 2494 Grandin rd  
 " Mary E r935 Elberon av  
 " Mary E priv sec Natl Lead Co r Latonia Ky  
 " May cigarmkr Cigar Makers Co-Operative Co r 5755 Kellogg av  
 " Michl J rigger h935 Elberon av  
 " Michl J jr (Esther C; Connelly Bros) h3001 Observatory av  
 " Neil h409 Commercial sq  
 " Patk J (Delia) cond h1118 Jora la  
 " Patk J (Dorothy M) ctr Rainbow Litho Co h 5609 Abbottsford  
 " Pearl Mrs pastry cook Norma Memmler r Dayton Ky  
 " Peter A relief opr OG&ECo r Cleves  
 " Richd (Eliza) h414 Richmond  
 " Richd (Nettie) saw mfr 2013 Elm h do  
 " Robt pkr Kroger's r907 Fairbanks av  
 " Robt servicemn Hatfield-Campbell Creek Coal Co r Covington Ky  
 " Robt F (Rosemary A) slsmn SR&Co h4619 Midland av  
 " Robt G r1729 Dana av  
 " Robt H waiter r935 Elberon av  
 " Robt P r5609 Abbottsford  
 " Ruth maid r995 Paradrone  
 " Thos J (Nora A) fremn h3226 Bach av  
 " Thos M eng aide US Eng r4118 Jora la  
 " Wanda hsekr 2448 Auburn av  
 " Wm r216 W 9th  
 " Wm (Irene) driver h2127 Rice  
 " Wm investigator State Dept Pub Welfare r5208 Whetsel av  
 " Wm (Deborah) shoewkr Krippendorf-Dittmann Co h1532 Waverly av  
 " Wm jr r2127 Rice  
 " Wm J (Stella) asmlbr h2521 Chatham  
 " Wm J lab Entner Oldsmobile Co r935 Elberon av  
 " Winifred frwn Kroger's h307 W McMillan  
 " Connelton Mary h1218 Vine  
 " Connelly Danl C r4262 Liston av  
 " Thos F (Kath) mach opr h2748 Willard av  
 " Connema Edw J (Anna) h434 Purcell av  
 " Conner see also Connor and O'Connor  
 " Alton E (Clara L) slsmn Greene-Embry Co h 5303 Fox rd  
 " America Mrs r1354 Hopple  
 " Anna (wid Geo) r1207 Bates av  
 " Anna R (wid Jas R) r1905 Kinney av  
 " Anna r wid 722 Gholson av apt 10  
 " Bernard R ship clk r4333 Brownway av  
 " Blanche (wid Robt) h1634 Hamer  
 " C clnr Pullman Co r814 W 6th  
 " Cath (wid Wm J) h4333 Brownway av  
 " Chas ship clk Schulze Bkg Co r Erlanger Ky  
 " Clarence L clk Cinti St Ry Co h4828 Glenway av apt 16  
 " Clarence P (Eva) lieut City Police Dept h2893 Markbreit av  
 " David J slsmn Campbell & Schedel r1630 Denham  
 " Eben R (Orpha) opr h2397 Wilder av  
 " Edith Mrs tel opr h3542 Wisconsin av  
 " Edna beauty opr Leola Meriweather r1526 Linn  
 " Edw L musician h39 Graham apt 1  
 " Emma (wid Hiram) h743 Wayne  
 " Emma (wid Wm) furn rms 126 W 9th h do  
 " Francis J clk r5755 Kellogg av  
 " Geo (Virginia) chef h3763 Pennsylvania av

## CONNER

" Glendon (Helen E) drftsman Harry Hake h2933 Feltz av  
 " Harold E (Rose M) slsmn Greene-Embry Co h 4417 Colerain av  
 " Hope bkpr Saeger-Winstel Co r Florence Ky  
 " Howard S (Agnes) slsmn h2893 Markbreit av  
 " Iva bkpr David Marcus r19 W McMicken  
 " Ivy E nurse 2120 StJames av h do  
 " Jas J ice 938 Martin h do  
 " Jas K diestr G&G Mfg Co r1009 Marshall av  
 " Jas M (Mary E) h735 Burns  
 " Jas M slsmn Hartford Fire Ins Co 3129 Spring Grove av  
 " Jas M jr (Mary M) blrmkr r735 Burns  
 " Jos kitchenwkr r301 Perry  
 " Jos A (Florence E) phys 4624 Glenway av h do  
 " Kirby (Theresa) slsmn Greene-Embry Co h1536 Reid av  
 " Kirby J (Margt) mach h1009 Marshall av apt 6  
 " Lawrence clnr Valley Bus Co r Wyoming  
 " Leah C tel opr Benj D Bartlett & Co r4828 Glenway av apt 10  
 " Lee (Ann) h3588 Washington av  
 " Leona r3523 Wilson av  
 " Lewis (Willie) h1339 Lincoln av apt 3  
 " Lillian Mrs sec T J Conner Inc h1634 South Argyle pl  
 " Lillian F bkrywkr Kroger's r2444 Eastern av  
 " Marcella waiter P&G Co r Ludlow Ky  
 " Marie M nurse 2840 Burnet av apt 204 h do  
 " Mary h1863 Chase av apt D  
 " Mary B student r3027 Clifton av apt 2  
 " May Mrs clk r3318 Walworth av  
 " May S tchr h1905 Kinney av  
 " Michl G (Esther; Metalloid Engineering & Mfg Co) h1824 Bruce av  
 " Myrne r4828 Glenway av apt 10  
 " Nelson (Christine) carrier PO h4108 Vinedale  
 " Nettie Mrs maid r1339 Lincoln av apt 3  
 " Oscar E (Evelyn M) ship clk r2625 Stanton av  
 " Paul S barber r4333 Brownway av  
 " R Price (Floried) slsmn Industrial Home Improvement Co h3027 Clifton av apt 2  
 " Raymond C (Lola M) blrmkr h150 Parker  
 " Rose drsmkr r1863 Chase av apt B  
 " Saml auto mech Jos J Zugelzer  
 " Saml W waiter r4333 Brownway av  
 " Stewart (Nancy C) lab h72 E McMicken av apt 12

CONNER T J INC, Louis F Hudepohl Pres, Mrs Lillian Conner Sec, Heating and Plumbing, Power Piping and Air Conditioning, General Supplies and Repairs, Pipe Fabrication 3290 Spring Grove av, Tels Kirby 3727-3728, Night Tel Kirby 3851

CONNER THOMAS J (Lillian), United States Internal Revenue Collector (First Dist of Ohio), h1634 S Argyle pl, Tel Kirby 0228

" Vernon R servicemn Goodyear Service r1605 Madison rd  
 " Victor B (Rosalia Q) driver r213 Millsdale  
 " Viola W (wid Jas) beauty opr r917 Yale av  
 " Virginia student nurse r3259 Elland av  
 " Walter J (Oda) barber Claude B Baylor h1007 StGregory  
 " Walter M slsmn Brunswick-Balke-Collender Co r1383 Haight av  
 " Warren mgr Altec Service Corp r Marleom  
 " Wilbur (Anna B) slsmn J F Sadler & Co h1630 Denham  
 " Willa maid r1339 Lincoln av  
 " Willard receiver Cinti Union Stock Yd Co r Florence Ky  
 " Wm mgr King Bag Co Inc r Ft Thomas Ky  
 " Wm servicemn Carl F Duning  
 " Wm C sheet metalwkr Cinti Sht Mtl & Rfg Co r2221 Gladstone av  
 " Wm L (Matilda R) soapmkr h5143 Camargo pike  
 " Wm T (Ida) Ironwkr E W Buschman Co h19 W McMicken av

Connors see also Connors

" Ada (wid Walter) maid h850 Buena Vista  
 " Allene r2326 Central pkwy  
 " Alma (wid Geo) h2925 Jefferson av  
 " Ann F clk Greenwald-Griff Co r4429 Plainville rd  
 " Caroline (wid Chas) h4429 Plainville rd  
 " Chas r403 E 3d  
 " Chas r314 E 14th  
 " Chas lab r246 StPeter  
 " Chas D golf pro r4010 Red Bank rd  
 " Chas F (Cecille) sec-treas Pohl & Co Inc h796 Mannington av  
 " Danl (Margt) stmftr T J Conner Inc h6365 Savannah av  
 " Danl J (Mary) caretkr Hebrew Union College h3650 Monteith av  
 " Danl J jr hlpr r3650 Monteith av  
 " Danl T (Theresa) slsmn hl Louis av apt 3  
 " Earl P chairmn US Conservation Assn r RD 1 Loveland  
 " Edw A r317 Sycamore  
 " Edw F (Alice) dep collr US Int Rev r RD 5 Wyoming  
 " Edw J (Helen B) filling sta 905 State av h4364 Ridgeview av  
 " Ella h314 E 14th

## CONNERS

" Florence r3014 Theresa  
 " Florence E teller Peoples Bk and Sav Co r2614 Stanton av  
 " Geo E slsmn Schultz-Gosiger Co h961 Paradrone  
 " Harry (Edna) cook h1560 Linn apt 905  
 " Harry A (Emma) mechl eng Co Maintenance Dept h1743 Laurelwood cir  
 " Harry R stockmn Woolworth's r1743 Laurelwood cir  
 " Helen bkbnrd r2178 Sohn  
 " Helen A sten H N Atwood & Co r992 Hatch  
 " Henry r850 Buena Vista pl  
 " Howard J (Mildred) chauf r3903 Isabella av  
 " Isabel nurse w end Camden av  
 " Jacob B driver Liberty Paper Stock Co  
 " Jas lab h1540 Republic  
 " Jas J (Emma) brush sewer h2204 Clifton av  
 " Jas T janitor Hebrew Union College r3650 Monteith av  
 " John h1644 Palm  
 " John (Laura) h2419 Symmes  
 " John (Nellie) h555 E 13th  
 " John A (Alma) h3108 Jefferson av  
 " John E student r3014 Theresa  
 " John J (Ella) h2614 Stanton av  
 " Jos L ftr CG&ECO r2022 Elm  
 " Julia A sten Cinti Mdse Whses Inc r992 Hatch  
 " Lee O (Ethel E) wchmhn h2302 Riverside dr  
 " Lillian E Mrs prk Kroger's h2328 Glenway av  
 " Margt (wid Leonard) r12 E 15th  
 " Margt L h634 June  
 " Marian waiter Jos R McCurdy r2326 Central pkwy  
 " Martha r2419 Symmes  
 " Martha maid r3003 Kerper av apt 8  
 " Mary (wid Thos J) h992 Hatch  
 " Mary A sten Dr Eben B Shewman r4429 Plainville rd  
 " Mary G clk CG&ECO h3418 Reading rd apt 1  
 " Mary L clk Morris 5c to \$1.00 Store Inc r2614 Stanton av  
 " Maurice slsmn Schulze Bkg Co r Covington Ky  
 " Maurice (Stella) tinner h2326 Central pkwy  
 " Mayme (wid Albert) h3014 Theresa  
 " Minnie r145 Gilsey av  
 " Oney L (Ethel E) wchmhn h3504 Southside av  
 " Paul L (Martha C) sta atndt h2835 Lehman rd  
 " Raymond clk r3014 Theresa  
 " Richd J (Marie H) storemgr J Chas McCullough Seed Co h5644 Lower River rd  
 " Roscoe E (Goldie) r3504 Southside av  
 " Thos G sta atndt r4364 Ridgeview av  
 " Thos J r992 Hatch  
 " Tinny B (wid Robt) h1421 Providence  
 " Verne sta atndt r1605 Madison rd apt 3  
 " Walter (Grace) sls mgr h2718 Griffiths av  
 " Wm r2328 Glenway av  
 " Wm L (Dorothy M) pntr First Natl Bk Bldg h 2027 Fairfax av  
 " Wm T student r3650 Monteith av  
 " Connerton Richd J brewery wkr HBCo r Greenhills  
 " Connctt Annie M sten Elmer E Connctt r Newport Ky  
 " Chas M (Frances) prsmn Gibson Art Co h509 East Epworth av  
 " Clarence H (Imogene) pntr h7435 Fair Park av  
 " Clifford B clk Gibson Art Co r South Gate Ky  
 " Dorothy A record librarian Bethesda Hosp r Erlanger Ky  
 " Dorothy M asmlbr Gibson Art Co r Newport Ky  
 " Elmer A (Frances) plmbr Elmer W Connctt  
 " Elmer W (Anna M) plmbr 1607 Madison rd r Newport Ky  
 " Geo plmbr Walter A Enmich r Newport Ky  
 " Geo S (Violet) firemn City Fire Dept h1939 Fairfax av  
 " Harry G (Mae) prsmn Gibson Art Co r1276 Rutledge  
 " Helen treas John J Carbery Co r Erlanger Ky  
 " Malvern E asst formn Gibson Art Co r Newport Ky  
 " Thos W dept mgr Pogue's r Norwood  
 " Wilbur H (Loretta) slsmn A Nielsen Co h3642 W Liberty  
 " Willard T sta atndt Scott Becker r7435 Fair Park  
 " Connick Margt (wid Howard) r843 Oak  
 " Conniers Edw R (Addie) formn ATWCo h2216 St James av  
 " Garnet clk Cinti St Ry Co r Covington Ky  
 " Conniff John C (Lula) h909 Elitson av apt 1  
 " Connigan Russell (Emma) sta firemn h1327 Elam  
 " Connin Richd V clk J J Schmidt Inc r2935 Montana  
 " Thos J clk J J Schmidt Inc r2935 Montana  
 " Vern A (Eleanor) clk Ry MS h2935 Montana  
 " Connely Evelyn clk Pogue's r Devon Ky  
 " Harry br mgr Kroger's Gro & Bkg Co r558 Considine av  
 " John sheet metal wkr Natl Heating Co  
 " John W musician r558 Considine av  
 " Marion W (Ruth) cond h558 Considine av  
 " Ola C sten CG&ECO r Latonia Ky  
 " Connoley Louis r3013 Mathers  
 " Molly (wid Louis) h3013 Mathers  
 " Connolly see also Conley Conly and Connelly  
 " Agnes (wid Jas) shoe wkr r1138 StGregory  
 " Albert J loader r2856 Erie av

## CONNOLLY

" Albert J (Eliz H) supt Thos J Dyer Co h1834 Berkley av  
 " Alonzo r510 Broadway  
 " Anna B bkpr Pgh Plate Gls Co r1730 Catalina  
 " Blanche (wid Chas) h1008 Celestial  
 " Chas J (Ruth G; Connolly & Connolly) h2640 Burnet av apt 23  
 " Chas L engr r907 Fairbanks av  
 " Donald maintenancemn ONLCo r43 Mulberry  
 " Edmond C (Eliz) agt Prud Ins Co h1390 Myrtle  
 " Edw G r1008 Celestial  
 " Edwin P (Vera) jr recreation dir h825 Mt Hope  
 " Eliz (wid Wm) h933 Fairbanks av  
 " Eliz M h1385 Burdett av apt 8  
 " F pntr Good Samaritan Hosp  
 " Frank printer h124 E 13th apt 4  
 " Frank T clk h1331 Myrtle av  
 " Fred (Helen) janitor h327 Crestline av  
 " Genevieve bill clk Keelson Cigar Co r2856 Erie  
 " Geo V (Eliz E) chauf h1322 California av  
 " Gerald student r907 Fairbanks av  
 " Ivan P slsmn Armour & Co r1707 Stonybrook dr  
 " John lab County Eng r242 W 5th  
 " John E clk W&S Life Ins Co r1331 Myrtle av  
 " John J (Matilda) agt The Travelers Co's h2149 East Hill av  
 " John M (Esther) examlnr State Dept of Taxation h4539 W Mitchell av  
 " Jos usher Orpheum Theatre r Norwood  
 " Jos P r907 Fairbanks av  
 " Jos P (Mary) coml agt StLouis Southwestern Ry Lines r Norwood  
 " Lawrence C r1008 Celestial  
 " Leo J (Geneva P) mach h2628 Beekman  
 " Lida (wid Jos) h907 Fairbanks av  
 " Margt r1390 Myrtle av  
 " Margt C r1329 Myrtle av  
 " Marvin L insurance agt r3405 Telford apt 44  
 " Mary r476 Riddle rd  
 " Mary drsmkr 1329 Myrtle av h do  
 " Mary sten r1730 Catalina  
 " Mary M r1008 Celestial  
 " Neal bartndr Geo A Faber  
 " Connolly Paul V (Stella R), Attorney-at-Law 705 First Natl Bank Bldg, Tel Main 6540, h 917 Rogers pl, Tel Woodburn 0344  
 " Rita J student nurse Good Samaritan Hosp  
 " Robt cook Gateway Restr r935 Elberon  
 " Robt F r1008 Celestial  
 " Robt L utilitymn r907 Fairbanks av  
 " Roy printer Cinti Times-Star Co r Ft Mitchell Ky  
 " Ruth Mrs asst Cinti Museum Assn h2640 Burnet av apt 23  
 " Thos F clk Cinti St Ry Co r1331 Myrtle av  
 " Thos J h2856 Erie av  
 " Wm P (Theresa A) leatherwkr h1254 Quebec rd  
 " Wm R clk Cinti Economy Drug Co r2856 Erie av  
 " Wm T printer Cinti Enquirer h4737 Eastern av & Connolly (Paul V and Chas J) lawyers 705 First Natl Bank bldg  
 " Connor see also Conner and O'Conner  
 " Ada (wid Chas) h2302 Chickasaw av  
 " Addie (wid Wm) maid r808 Hathaway  
 " Alice (wid Arth) h922 McPherson av  
 " Bridget r329 Stanley av  
 " Cath office mgr Gordon Furn Co r5000 Glenway av  
 " Cath tel opr Fontbonne r425 E 5th  
 " Chas wchmhn CG&ECO r Newport Ky  
 " Chas E (Daisy B) brkmn h3772 Isabella av  
 " Dell Mrs pocket mkr FBCo r72 E McMicken  
 " Donald C eng aid City Div Sewerers h1126 York  
 " Ellen r413 Freeman av  
 " Fred N (Nellie E) asst prop custodian CG&ECO h1717 Wm H Taft rd  
 " Goldie M waiter r4455 Eastern av  
 " Harry C slsmn r2928, Cormany av apt 8  
 " Harry R clk Central Radio Shop r1516 Central  
 " Harry W clk Intl Prtg Ink r2623 Moorman av  
 " Hattie r837 Betts  
 " Hugh H r303 East Auburn av  
 " J Marcus student r3521 Middleton av  
 " Jas (Corra) h917 Monastery  
 " Jas lab AOLCo r837 Betts  
 " Jas lab Moskowitz Bros r925 W 9th  
 " Jas D r329 Stanley av  
 " Jas L (Madaline) driver City Div Waste Colln h6511 East Ledge  
 " John lab r1038 Rittenhouse  
 " John J artist Sales Art Co r2623 Moorman av  
 " John L (Gertrude) clk US Dept of Agri Food Stamp Div h4238 Dane av  
 " John P (Kath) loco eng h5000 Glenway av  
 " John W (Clara A) aud Catholic Charities h2623 Moorman av  
 " John W (Mary) slsmn Brewer Co r Mack  
 " Julia A r329 Stanley av  
 " Kitty r The Fontbonne  
 " Mary h3090 Losantville av  
 " Mary (wid Thos) hsekpr r6614 Vine  
 " Mary L waiter r4455 Eastern av  
 " Mary R clk Pogue's r425 E 5th  
 " Miles W (Julia) spl repr Cinti St Ry Co . Norwood  
 " Nora h329 Stanley av

## CONNOR

" O Perry (Mildred E) pntr YMCA h4455 Eastern  
 " Peter M (Ella C) slsmn United Shoe Machy Corp  
 h3521 Middleton av  
 " Ralph W porter YMCA r4455 Eastern av  
 " Raymond (Kath) buyer h2928 Cornman av apt 8  
 " Raymond C (Marie F) elev opr h1126 York  
 " Robt E lieutenant USA r3521 Middleton av  
 " Robt W sta atndt Ferd J Springmeier jr r3772  
 Isabella av  
 " Ruth r The Fontbonne  
 " Ruth tchr r3622 Stettinius av  
 " Ruth Mrs sten h StLeger Flats apt 12 1/2  
 " Selma slsmn Mabley's r Covington Ky  
 " Willa M cook 2312 Park av  
 " Wm lab r415 Smith  
 " Wm (Ruth) printer r3166 Glendora av  
 " Wm J (Virginia M) clk r Wurlitzer Co h3540  
 Stacey av  
 " Wm P electn r3772 Isabella av  
 " Wm R (Louise) driver h303 East Auburn av  
 Connors see also Connors  
 " Alf r1039 Mound  
 " Edw mach r620 Clemmer av  
 " Edw J (Clara) h620 Clemmer av  
 " Emma (wid Thos) r1039 Mound  
 " Hilda maid 1021 Egan Hills dr  
 " Irvin mach opr r620 Clemmer av  
 " Jas C (Sarah) tester CBTCO r Deer Park  
 " Jas J slsmn Rollman's r Deer Park  
 " John r336 E 5th  
 " Lawrence r6112 Alpha  
 " Lawrence J (Cath) h943 Wade  
 " Lela M Mrs smstrs h133 E Clifton av  
 " Lester shoe fnshr Schawe-Gerwin Co r Williams-  
 burg  
 " Marie C r943 Wade  
 " Mary r2024 Florence av  
 " May S janitor UCLBldg r3318 Walworth av  
 " Melvin r620 Clemmer av  
 " P gas atndt Coml Motor Freight Inc  
 " Robt (Pearl) clk Keidel Supply Co r820 Main  
 " Robt P (Helen) lab h1540 Barton apt 3  
 " Ruth cash Shillito's r3166 Glendora av  
 " Ruth Mrs h847 Oliver  
 " Wm J (Margt) paper hngr r1210 Loudon av  
 Con-O-Lite Vaults Co (Albert F Frondorf) burial  
 vaults 2718 Cox la  
 Conover A E slsmn J A Fay & Egan Co r Milford  
 " Arth E (Lela) janitor Recto Molded Prod Inc r  
 1416 Mansfield  
 " Bert A cement fnshr h43 Back  
 " C slsmn A&D Co r635 Walnut  
 " Chas (Betta) h739 E McMillan apt 8  
 " Chas R (Mae O) mech Hauser-Stander Tank Co  
 r RD 1 Falmouth Ky  
 " Chester E (Florence) driver Taxicabs of Cinti  
 h rear 1631 Republic  
 " Clara pkr Kroger's r Lockland  
 " Clara C clk B&ORR r Loveland  
 " Clyde W (Eva M) h4919 Jameson  
 " Earl E photog John S Swift Co r Wyoming  
 " Edith Mrs cash Floyd's Cafe r322 W 4th  
 " Eva K Mrs r2612 Gilbert av  
 " Floyd (Edith; Floyd's Cafe) r322 W 4th  
 " Forest W (Lavone) slsmn CG&E Co h5941 (5937)  
 Ridge av apt 2  
 " Franklin drftsmn CPCo r RD 8  
 " Gene D (Dolores) tmkpr h7000 Longview  
 " Geo W (Emma S) slsmn Pure Oil Co h2883 Har-  
 rison av apt C2  
 " Gladys E r1416 Mansfield  
 " Grant (Mae P) pntr h106 E Clifton av  
 " Harlan H (Eva B) spl policemn h3239 Golden av  
 " Herbert B (Louise) sprayer h3550 Bevis av  
 " Herbert R (Audra I) real est agt Cinti Union  
 Term h7301 Scottwood av  
 " Howard R carrier PO h4332 W 8th  
 " Jas E r2883 Harrison av apt C2  
 " John S airplane mech USA Air Corps Detachment  
 r Newton  
 " Kenneth clk Saml Conover r Newtown  
 " LaVerne r739 E McMillan apt 8  
 " Leonard (Anna) fctywrk h6705 Lebanon  
 " Leonard pntr r106 E Clifton av  
 " LeRoy H (Minnie E) ctr Ficks Reed Co h1904  
 Vine  
 " Lester J mach CPCo r Edenton O  
 " Luella E r106 E Clifton av  
 " Mildred sten Continental Freight Forwarding  
 Co r The Fontbonne  
 " Minnie pkr Ed Messer Confectionery Co  
 Paul r6705 Lebanon  
 " Ruth D clk Woolworth's r Elmwood Place  
 " Saml bicycles 6300 Madison rd r Newtown  
 " Saml A cabtmkr John Coburn & Sons r RD 13  
 Mt Washington  
 " Saml H maid carrier PO r Norwood  
 " Theron driver Continental Freight Forwarding  
 Co r322 W 4th  
 " Walter meat ctr Wm Volkmar r2613 Essex pl  
 Conrad see also Conrad and Konrad  
 " Alma bindery wkr Gibson Art Co r Covington  
 Ky  
 " Ben C (Josephine) ctr A Nash Co h2247 Victor  
 " Bertha slsmn r1332 Wm H Taft rd  
 " Betty M fnshr Domestic Lndry r1068 Central av  
 " Building 18 W 7th  
 " Cath (wid Peter J) h917 Seton av

## CONRAD

" Chas L (Anna E) lab Haffner Bros Co h322  
 Mohawk  
 " Chas R (Anna) business agt h281 W McMicken  
 " Christian (Agnes) acct 3703 Carew Tower r  
 Indian Hill  
 " Christian A (Velma) servicemn Lockie & Glenn  
 h3634 Madison rd  
 " Eli hsemn Good Samaritan Hosp  
 " Eliz L (wid Albert) h3009 Sidney av  
 " Elmer A core formn Standard Castings r RD 3  
 Hamilton  
 " Elmer J coremr Standard Castings r RD 3  
 Hamilton  
 " Erma asst prin Hoffman Sch  
 " Ernest r2971 Deckebach av  
 " Erwin H drftsmn Ahrens Fox Fire Engine Co r  
 2611 Spring Grove av  
 " Eva fnshr Domestic Lndry r1068 Central av  
 " Fred A adjuster Western Adj & Insp Co r Marle-  
 mont  
 " Geo trmr A Nash Co r Reading  
 " Geo E (Ruth J) clk PO h5726 Nahant  
 " Geo W B (Beatrice C) lawyer 612 W 9th R38 h  
 1311 Burdett av  
 " Helen L sten Christ Hosp r3134 N Main  
 " Henrietta r917 Seton av  
 " Henry J (Shirley E) ship clk h2611 Spring Grove  
 " John appr Curzon G Yates r1155 Poplar  
 " John A (Ollie) mach h731 Derby av  
 " Jos (Chappie) clk h122 E McMillan apt 2  
 " Jos msngr WUTC r1155 Poplar  
 " Jos W candymkr Kroger's r Covington Ky  
 " Mae Indrywrk r1068 Central av  
 " Matt C (Henrietta) supplmnn h1155 Poplar  
 " Mildred J clk Delaney Wood Heel Co r4384 Ham-  
 lton av  
 " Paul student r1155 Poplar  
 " Peter J (Dorothy) servicemn John D Scott h836  
 Terry  
 " Robt pntr r1155 Poplar  
 " Robt H (Freda) mach hlpr h2548 Hansford pl  
 apt 3  
 " Roberta J asmlr Victor Elec Products Inc r2548  
 Hansford pl apt 3  
 " Russell porter Red's Cafe r Covington Ky  
 " Ruth C pkr John Mueller Licorice Co r5726  
 Nahant av  
 " Sadle (wid Houston) lab h543 Hopkins  
 " Theresa M r1155 Poplar  
 " Valentine (Margt) janitor Ohio Natl Guard  
 Armory h2810 Moreland  
 " Walter hlpr CG&E Co r Trenton  
 " Wm r2133 Storrs  
 " Wm fctywrk Sauerston & Brown Co r Covington  
 Ky  
 " Wm meat ctr Richd Stephan r2339 Clifton av  
 " Wm A (Regina M) wrapper Wm Powell Co h2815  
 Highland av  
 " Wm E msngr WUTC r1155 Poplar  
 " Wm H (E Maude) mach tndr h15 E 73d  
 Conradi Carl C (Alvina) trav frt agt Great  
 Northern Ky h430 Warren av  
 " Cecilia with Appalachian Coals r Bellevue Ky  
 " Christopher A ship clk Union Spl Mach Co h  
 3638 Vine  
 " Clarence F metermnn CG&E Co r Dayton Ky  
 " E B rep Simplex Time Recorder Co Inc r Belle-  
 vue Ky  
 " Earl R (Myrtle) h2507 Forthmann pl  
 " Edw F (Anna) gro 3901 Beekman r North College  
 Hill  
 " Elmer (Clara) slsmn r1713 Elm  
 " Elmer J (Marie) prsmn A H Pugh Printing Co  
 h4555 Cresap av  
 " Emma r2918 Vaughn  
 " Ethel L r3638 Vine  
 " Fred emp A Nash Co r2236 Flora  
 " Fred W (Thelma E) brewery wkr h304 Klotler av  
 " Geo (Ida) hlpr h2918 Vaughn  
 " Geo G (Lucille C) makeupmnn Cinti Post h2093  
 Harrison av  
 " Lucille M office sec I V Sutphine Co r2093  
 Harrison av  
 " Luella screen wkr r2236 Flora  
 " Mary (wid Wm) h rear 4615 Cresap av  
 " Pauline (wid Fred) h2236 Flora  
 " Rudolph B (Anna) mach h2680 Cora av  
 " Walter B (Dorothy) spl coal agt CMStP&PRy h  
 2667 Cora av  
 Conrads Ann M private investigator r3030 Ports-  
 mouth av  
 " Ralph M (Hazel S) genl mgr Dunlap Clothes  
 Shop h3030 Portsmouth av  
 Conrady Chester N (Edith) h44 DeCamp av  
 " Clifford (Johanna) paper ruler Chas F Sterne-  
 berg h140 Dorsey  
 " Eliz mach opr COMCo h3470 McHenry av  
 " Ernest P lino opr Williams Directory Co r Belle-  
 vue Ky  
 " Frances (wid John) h3945 Borden  
 Conrad see also Conrad and Konrad  
 " Anna M sten UCLCo r2737 Arbor av  
 " Clarissa A bkpr Dow Drug Co r2737 Arbor av  
 " Donald student r2737 Arbor av  
 " Everett fctywrk h4165 Turill  
 " Herbert J (Margt C) mech Fuller Auto Co h2217  
 Reading rd  
 " Julia A slsmn Dow Drug Co r2737 Arbor av

## CONRAD

" Julius A (Clara) h2737 Arbor av  
 " Pearl beauty shop 5456 Colerain av r4165 Tur-  
 rill  
 Conrath Carl steam firemn City Water Wks h559  
 Tusculum av  
 " Caroline r559 Tusculum av  
 Conray Michl waiter r415 Sycamore  
 Conroy Rose Mrs h273 Greendale av  
 Conroy Agnes (wid Raymond) h663 Delhi av  
 " Alice G tchr r1518 Blair av  
 " Andrew r827 Woodlawn av  
 " Andrew J jr (Eliz H; Peck Shaffer Williams &  
 Gorman) r Madeira  
 " Business School (Marcella M Conroy) 1518  
 Blair av  
 " Cath r951 Olive av  
 " Cath Indrywrk StJoseph Lndry r219 W Liberty  
 " Cath maid YWCA r Norwood  
 " Cath J (wid John) h1404 E McMillan apt 8  
 " Chas W exec v-pres Central Trust Co r Box  
 170A Indian Hill rd  
 " Edw r3412 Bevis av  
 " Edw E (Emma M) bkpr h1903 Andina av  
 " Ernest C (Frances E) cond h2915 Eden av  
 " Florence Mrs r1310 E McMillan  
 " Frank D (Dorothy M) phys 819 Carew Tower h  
 3133 Menlo av  
 CONROY FURNITURE CO, Michl K Reidy Pres,  
 Thomas S Cornwall Sec-Treas, Race sw cor  
 6th, Tel Main 6920  
 " Jas lab r328 George  
 " John J r811 Pedretti av  
 " John J clk Sou Ry System r1026 Dayton  
 " John J (Lillian) swtchmnn h739 Terry  
 " John W (Ethel) mtrmn h3492 Vine  
 " Julia h2524 Hemlock  
 " Kathryn Mrs Indrs r219 W Liberty  
 " Lucy r1518 Blair av  
 " M E emp Crosley Corp  
 " Marcella M (Conroy Business School) h1518  
 Blair av  
 " Marguerite r The Fontbonne  
 " Mary R r474 Purcell av  
 " Mary T (wid Jas) h804 Oak  
 " Nona C r1518 Blair av  
 " Rose (wid Albert) r328 George  
 " Thos emp (St Francis Hosp r1860 Queen City av  
 " Thos M exec v-pres Cent Tr Co r Indian Hill rd  
 " Verbie Mrs furn rms 14 Garfield pl h do  
 " Walter E clo ctr r1325 Grosbeck rd  
 " Wm elev opr A&D Co r Norwood  
 " Wm A Rev pastor Holy Name R C Ch h2448  
 Auburn av  
 " Winifred shirt mkr h21 E McMillan  
 Conry Cath A sten Cent Tr Co r Covington Ky  
 Consensus Publishing Co Adolph Duke mgr 320 E  
 3d  
 Conservative Savings & Loan Co John W Pons pres  
 Harry Prues v-pres Leo Clagens sec 404 E 5th  
 Considine Lillian H bkpr r3128 Walworth av  
 " Margt clk Cincinnati Union Term Co r Nor-  
 wood  
 " Nora h3128 Walworth av  
 " Patk J oiler City Water Wks r3128 Walworth av  
 Consolation Magazine (bi-weekly) 110 E 8th  
 Consolidated Artists Poster F Hayes genl mgr  
 coml stores 628 Building Industries bldg  
 " Boat Store Co (Edwin C Hartlieb, Chas S Mead)  
 coffee 326 Main  
 " Candy & Peanut Co Inc Mrs Gertrude M Down-  
 ing pres Mrs Mary A Smith v-pres Ruth B  
 Johnson sec-treas whol confs 235 W Court  
 " Engineering Co Michl A Schneider pres Herman  
 B Goodwin v-pres heating equip 100 Sou Ohio  
 Bank bldg  
 " Fruit Products (Henry L Flood) fruit juices 1430  
 Main  
 " Furnace Co (Herbert F Garvelink) 116 E 9th  
 " Housing Corp R L Johnson pres Ross Cooper sec  
 A Ornella treas bldg materials 814 Reedy  
 " Metals Inc Harry J Hater pres Richd Smethurst  
 treas 2113 Western av  
 " Orchestras Inc Arth L Dahlman pres booking  
 agts 601 Sou Ohio Bank bldg  
 " Parking Corp Isaac Clayton pres 425 Broadway  
 branches 5 Garfield pl E 6th sw cor Broadway  
 517 Sycamore 4, 19, 40 and 124 E 3d Walnut  
 ne cor E Pearl and 309 Walnut fill sta 919  
 Broadway  
 " Products Co Clyde Gilmore mgr 945 Barr  
 " Sales Co (Fred E and Robt C Backmeier mfrs  
 agts 408 W 7th  
 " Shoe Corp Jack L Roth pres Chas E Heckel  
 v-pres Richd F Rauh sec-treas 229 E 6th R53  
 " Supply Co sch supplies 1816 Central pkwy  
 " Traveling Adjusters Co (Edw H Benham) 3455  
 Edwards rd apt 24  
 CONSOLIDATED TRUCKING INC, Louis J  
 Hughes Pres, Chas J McDevitt V-Pres, A J  
 Willenborg Sec-Treas, 1035-53 Flint, Tel Park-  
 way 8444



**CONSOLIDATION COAL CO INC. Miners and Shippers of Grenadier, Cavalier, Mountaineer, Pathfinder (High Volatile) and Consolidation Atwater Pocahontas (Low Volatile) Coals. Also Operators of a Retail Yard Featuring a Distinctive Service and Specialized Coal. 1301 Ingalls Bldg, Tel Main 1234 (For further information see left side lines and page 28 Buyers' Guide)**

Consolino John bkrywkr Kroger's r Norwood  
Constable Albert A (Edith M) driver Hyde Pk Lbr Co h rear 1821 Whetsel av  
" Anna (wid Edw) r407 Armory av  
" Betty elev opr Big Store Co r Norwood  
" Chas E (Marie A) sls mgr C M Robinson Co h 3430 Bevis av  
" Clarence (Eliz S) h5108 Whetsel av  
" Esther r5108 Whetsel av

**CONSTABLE INSURANCE AGENCY CO, William H Constable Pres, Charles E Blair V-Pres, Elmer W Backus Sec-Treas, General Insurance 905 Second Natl Bank Bldg, Tel Parkway 2016**

" John r5108 Whetsel av  
" John chauff St Ursula Academy  
" Lyman C pres Burr Oak Belting Co r27 W 7th  
" Marcella br mgr Ridgeview Laundries Inc r Norwood  
" Rachel Mrs r1536 Dixmont av  
" Ruth r5108 Whetsel av  
" Wm H (Corine) pres Constable Insurance Agcy Co r Mariemont

Constance Albert (Belle) cooper h1843 Westwood  
Constans Geo P (Zella) h794 McPherson av  
Constant Norma nurse 2532 Highland av apt 19 r do

" Roland clk Chas W Lammers & Son r Blue Ash  
Constantine W A teleg opr r Palace Hotel  
Constiner Francis M jr clk CG&ECO r1764 Wm H Taft rd

" Frank (Mary) h1764 Wm H Taft rd  
" Ralph L surveyor r1764 Wm H Taft rd  
" W Douglas surveyor r1764 Wm H Taft rd  
Construction Equipment Corp Ralph G Folz pres  
Malcolm M Greene v-pres Fred G Ell sec-treas  
contrs supplies 4119 Spring Grove av  
" Workers Union meets 1st & 3d Wednesday each month 709 Elm Hall F

Constructive Sales Corp Henry E Holbrook mgr  
subscription agcy 4005 StPaul bldg  
Consulate of Belgium Albert D Castellini consul  
1001 Atlas Bank bldg

**CONSULATE OF SWITZERLAND, Alphonse Biber Consul, 901 Atlas Bank Bldg 524 Walnut, Tel Main 4136**

Consulting Co (W G Brown) rubber research 2801  
Union Central Life bldg  
Consumers Brokerage Co (Jas R Faber) 402 Sou  
Ohio Bank bldg

" Glue Co Craig Carmack agt 21 E Water  
" League of Cincinnati Mrs Warwick Hobart exec  
sec 7 E 5th R47

" Materials Co Walter J Heintz pres Geo J Marsh  
v-pres-genl mgr Clifford L Smith v-pres-sls  
mgr Geo B Sawyer sec-treas bldg mtls 3714-  
3716 Montgomery rd

Service Co Alf S Brown chairman of board J Arth  
Meyer pres Jos H Grossman v-pres Albert G  
Byers sec-treas finance 2d fl Reakirt bldg

" Supply Co (Clarence Teagarden) household gds  
205 E 6th 2d fl

Contadino Anna r519 E 3d  
" Augustina (wid Jos) h219 Sycamore  
" Frank r219 Sycamore  
" Frank (Amelia; John Contadino & Sons) h519  
E 3d

" John (Helen) whol fruits h517 E 3d  
" John & Son (Frank, Jos and Nicholas) whol  
fruits 201 Broadway and 233 E Pearl  
" John J (Antoinette) slsmn h519 E 3d  
" Jos (Alva M; John Contadino & Son) h2305  
Upland pl

" Jos slsmn r519 E 3d  
" Nicholas (Josephine; John Contadino & Son) h  
443 E 3d

" Nicholas slsmn John Contadino & Son r519 E  
3d  
Peter driver Wm Glenny Glass Co r219 Sycamore

**CONTAINER CORPORATION OF AMERICA, Francis H Moore Sales Mgr, W G Hunt Plant Mgr, Solid Fibre and Corrugated Shipping Containers and Box Boards, 5500 Eastern av, Tel East 2600 (For further information see back cover and page 102 Buyers' Guide)**

Contant Fred br mgr A&PFoodStores r RD 4  
" Fred F (Emma F) h1014 Overlook av  
Contaxes Andrew (Kathla) restr 2148 W 8th h804  
State av

Conte Anna fnshr A Nash Co r2326 Flora  
" Anna M tailor r1348 Broadway  
" Anthony (Josephine A) formn A Nash Co h2018  
Vine

" Louis examiner A Nash Co r2018 Vine  
" Louis (Anna) tailor GTCO h2326 Flora  
" Madge pkr Kroger's r1629 Freeman av  
" Nicholas (Philomena) prsr A Nash Co h1348  
Broadway

Conti Anne smstrs h932 Morris  
" Margt r St Leger Flats apt 56

**CONTI**

" Michl N glasswkr Acme Glass Co r StLeger  
Flats apt 56

" Rose (wid Ernest) h StLeger Flats apt 56  
" Virginia opr AT&TCO r StLeger Flats apt 56  
" Wm bkpr r StLeger Flats apt 56

Continental Adjustment Co collns 809 Fourth Natl  
Bank bldg  
" Baking Co Wm E Pereira mgr 642 Richmond  
" Beauty Shop (Mrs Bertha M Turner) 411 Provident  
Bank bldg

" Casualty Co E Y Lininger dist mgr 513 Citizens  
bldg

" Coffee Co Wm Wallace mgr 705 Chamber of Commerce  
bldg

" Collieries Inc Ben E Tate pres Chas W Henry  
v-pres-sec Louis J Fankhouser v-pres-treas  
whol coal 3213 Carew Tower

" Freight Forwarding Co Inc Albert J Jahnke jr  
pres Kenneth Jahnke v-pres Albert H Thies  
sec-treas W Front sw cor John

" Glue Co (Louis J Flach) 206 E Front  
" Rubber Works Albert J Marshall mgr whol 49  
Central av R600

" Transportation Lines Inc B Frank Deitzer genl  
mgr 2180 Winchell av

Contner Leroy (Margt C) sheet metal wkr h3611  
Newton av

Contractors Finance Corp Patk E Hickey v-pres-  
genl mgr 604-06 Keith bldg

" Materials Co (Wm H Luken) 510 Provident Bank  
bldg

Contrell Cass (Louise) chauff h129 Taft  
Conus M Leon (Olga) tchr College of Music r306  
Helen

" Olga tchr r306 Helen  
Convent of Notre Dame 321 E 6th  
" of the Good Sheperd 3100 Warsaw av  
" of the Madonna 601 W Court

**CONVENT OF THE SACRED HEART, Mother Catherine Warren Superior, Mother Alice Koch Assistant Superior, Mother Catherine Townsend Principal, Mother Margaret Murphy Sec-Treas, 525 Lafayette av, Tel University 1628 (For further information see right side lines and page 35 Buyers' Guide)**

" of the Sisters of Mercy 1409 Freeman av  
Conver Dorothy V singer r2993 Linwood av

" Geo F (Lillian) real est 1015 Schmidt bldg h  
2993 Linwood av

" Milton K slsmn Remington Rand r2993 Linwood  
Convers Alma (wid Haslett) r2890 Markbreit av  
Converse Cath N Mrs r2529 Jefferson av

" Loren B atndt Longview Hosp r2529 Jefferson av  
" Louise Mrs r308 Seitz

" Martha salad mkr Good Samaritan Hosp r2529  
Jefferson av

Convery Iva M (wid Frank) h355 Terrace av  
Conway see also Conaway

" Abble M h2345 Kenton  
" Agnes h2036 Symmes  
" Agnes student r4365 Carnation cir

" Albert lawyer r1330 Edwards rd  
" Alf A (Margt C) pres-genl mgr Conway Clutch  
Co h1639 Kellywood av

" Alice r1757 Sycamore  
" Alma M Mrs asst exec sec Travelers Aid Soc h  
816 Delta av

" Any (wid Wm H) r3310 Reading rd  
" Anna fctywkr C W Zumbiel Co  
" Anna Mrs boxwkr h1412 Republic  
" Anna (wid Jerry) r1666 Rose pl  
" Anna L (wid Noah) h300 E 12th  
" Anna T nurse 1390 Burdette av h do  
" Anne r4310 Ridgeview av

" Arth J (Agnes M) sec-treas Conway Clutch Co h  
4365 Carnation cir

" Bess Mrs mach opr COMCO h4946 Ralph av  
" Betty tel opr Community Chest r816 Delta av  
" Betty A slsmn r4946 Ralph av  
" Blanche Mrs maid h339 W 6th apt 6  
" Cath M h1643 Blue Rock

" Chas H (Florence M) cond h1010 Grand av  
" Charlotte (wid Hugh) h2850 East StCharles pl  
" Clutch Co Alf A Conway pres-genl mgr Arth J  
Conway sec-treas 1543 Queen City av

" D J mgr Conway Tallow Co r Symmes  
" Dennis (Leona) h1444 Main  
" Dorothy P student r1639 Kellywood av  
" Edw (Elinore M) cash r1375 Myrtle av  
" Edw D (Anna) h1703 Kinney av  
" Edw L (Eliz M) trucker h5651 Bramble av  
" Edw W (Margt) pharm Wiebold Pharmacy h  
2371 Chickasaw

" Edwin T emp Cinti Shaper Co r RD 1 Amelia  
" Elinor M cash Netherland Plaza r1375 Myrtle  
" Eliz S (wid Marnius W) h3608 Eastern av  
" Ellen (wid Michl) r541 Considine av  
" Elmer L lawyer 808 Traction bldg r1330 Ed-  
wards rd

" Elsie clk Fashion Froeks Inc r Covington Ky  
" Frances r2036 Symmes  
" Frank r3301 Glenway av  
" Frank F (Irene) mach h3622 Madison rd  
" Frank J r3900 Herron av  
" Frank V bartndr Fredk J Hoggins r4262 Fergus  
" Frank W appr r rear 644 Neave  
" Geo r2036 Symmes  
" Harry (Cynthia) h1428 Bowman av

**CONWAY**

" Harry F r3622 Madison rd  
" J Ray (Irene E) h3000 Vine apt 5  
" Jas F (Rena M) genl agt Medical Protective Co  
h3231 Griest av

" Jas F jr (Mary F) asst municipal ct prosecutor  
h944 Ellison av  
" Jane office sec Travelers Aid Soc r816 Delta av  
" John usber r1344 Main  
" John A atndt Cinti Museum Assn h650 Lincoln  
av apt 3

" John A emp Intl Prtg Ink h283 Bodmann av  
" John E (Barbara) supt Central Steel & Wire Co  
h1429 California av apt 1  
" John G r Cincinnati Club  
" John J bkpr h541 Considine av  
" John J sta eng Pugh Bldg r Covington Ky  
" John J jr (Maxene C) mgr Western Adjustment  
& Inspection Co h3864 Broadview dr

" John R (Marie) pres Duncan & Ohio Co h3763  
Earls Court View  
" John R jr sec-treas Duncan & Ohio Co r3763  
Earls Court view

" John W clk ATWCO r2409 Ashland av  
" Jos A (Nancy J) mldr r913 E Vine  
" Jos M chf bkpr PO h1330 Edwards rd  
" Julia r926 Summit av  
" Louise (wid Jeff) h1224 W 9th  
" Mae Mrs h618 E McMillan apt 1  
" Maggie smstrs (Glover P Lindsay & Co r432 E  
12th

" Margt M mls tchr 2850 East StCharles pl h do  
" Marie clk Neisner's r Covington Ky  
" Mary E student r4365 Carnation cir  
" Mary M bkpr r4946 Ralph av  
" Mary M sten Owens-Illinois Glass Co r3108  
Warsaw av

" Maurice H (Louise) barber 3108 Warsaw av h do  
" Mayme V clk r1330 Edwards rd  
" Mildred M Mrs marker Superior Lndry & Towel  
Sup Co r1616 Freeman av

" Nell research asst UofC h7 Glenmary av apt 3  
" Nellie tel opr Norwood Sash & Door Mfg Co h  
2010 Burnet av  
" Nellie (wid Alva B) h2708 Oakleaf av  
" Nettie fctywkr C W Zumbiel Co r Covington Ky  
" Nicholas (Eliz) h3026 Robertson av apt 13  
" Patricia mls tchr 2850 East StCharles pl h do  
" Pearl r283 Bodmann av  
" Raymond L (Helen) coll winder h3105 Markbreit  
" Robt busmn Town Club r Covington Ky  
" Robt (Eliz) lab J H Day Co h1401 John apt 409  
" Robt E bkpr r2010 Burnet av  
" Stanley (Geraldine) formn Taystee Bread Co r  
RD 10 Box 95

" Tailors (Goldie Kottenbrook) 434 Elm 2d fl  
" Tallow Co John R Conway pres N C Dickson  
(Chicago Ill) v-pres M C Lampton (Phoenix  
Ariz) sec 526 Popular

" Thelma L clk Mabley's r1639 Harrison av  
" Thos H (Charlotte M) chf clk Sou Ry System  
h1666 Rose pl

" Virgil D slsmn John K Burch Co r Newport Ky  
" Walter toolmkr r2010 Burnet av  
" Walter D electn B F Keith's Theatre  
" Walter J (Grace) clk M B Farrin Lbr Co h4113  
Langland

" Wenner W driver City Div Waste Colln r3948  
Eastern av  
" Wm phys r51 Erkenbrecher av  
" Wm J (Anna) h2361 Rohs apt 1  
" Wm T (Pearl) sorter h rear 644 Neave  
" Woodson C porter Christ Hosp r Covington Ky  
Conweld Marida H hlpr r538 Enright  
Conwell Halford F (Erma) phys 820 Delta av h do  
" Robt F elk P&GCo r Norwood  
" Smith (Maedora) furnace opr Cinti Steel Cast-  
ings Co h729 Whittier

" Wm A (Marion M) msngr Fruit Dispatch Co h  
393 Elberon av

Conyers Albert (Isabella) grlnder h1415 Provident

" Alf (Mattie L) lab r914 Barr  
" Benj lab Fred Pagels Storage Co r Covington Ky  
" Ennis lab h rear 948 Richmond  
" Frank P (Jennie) tank opr h4448 Station av  
" Helen r413 Betts  
" Jas P (Emma) h4786 Prosperity pl  
" Paul r1415 Providence  
Conzett Gertrude sten State Industrial Comm r  
Cheviot

Cooch see also Coch  
" Albert r742 W 5th  
" Chas (Clara) pntr h6368 Heitzler av  
" Coogan Alice r4227 Williamson pl  
" Helen dept sec YWCA

**COOGAN JAMES P, Mgr Second National Bank (Clifton Branch), 308 Ludlow av, Tel University 1121, r4227 Williamson Place, Tel Kirby 0615-R**

" Jos mach opr Richardson Constn Co Inc  
" Jos W (Vera C; Clifton Dry Cleaners) h2361  
Iroll av  
" Loretta beauty shop 1604 Chase av h do  
" Margt r4227 Williamson pl  
" Mary sten r4227 Williamson pl  
" Mary (wid Jas) h4227 Williamson pl

Cook see also Koch

" Aaron (Avery) lab r718 W 9th  
 " Agnes mach opr A&D Co r4111 Gordon  
 " Albert r County T B Sanatorium  
 " Albert (Carmilla) policem r2202 Symmes  
 " Albert C (Lillian M) formn h15 W 72d  
 " Albert C (Maude) slsmn h270 Kearney  
 " Albert C jr student r270 Kearney  
 " Albert G (L Cook & Son) r4934 Ralph av  
 " Albert G (Mamie) driver h23 Back  
 " Albert R refnshr Jacob Better & Co 1 Covington Ky  
 " Alberta K Placement mgr Nationwide Business Service of Cinti r RD 14  
 " Alice maid 845 E Mitchell av  
 " Alice J sten City Water Wks h3970 Marburg av apt 5  
 " Alice J (wid Willard E) r3970 Marburg av apt 5  
 " Aline S (wid Clarence) div supvr Co Aid to Dependent Children h5104 Whetsel av  
 " Alma F tube teller CG&E Co r1930 Kinney av  
 " Alma H tel opr h1147 Gilsey av  
 " Alvin (Flo) h1437 Main  
 " Alvin lab r429 Richmond  
 " Alvin L (Betty) pkr JDCo r1054 W Liberty  
 " Amanda r1008 Mound  
 " Amelia (wid Geo) h3326 Eastside av  
 " Amelia (wid Wm) h275 Renner  
 " Andrew E v-pres Werk Realty Co r Beverly Hills Calif  
 " Anita waiter Athanas Pascaloff  
 " Anna r535 Considine av  
 " Anna r1335 Wiltner  
 " Anna drsmkr r545 Ludlow av  
 " Anna (wid Edw) r1666 Grand Vista av  
 " Anna (wid Geo W) r3671 Vine apt 4  
 " Anna B h3123 Burnet av  
 " Anna C (wid Bernard) h469 Grand av  
 " Anthony benchmn r RD 1 Box 287 Sharonville  
**COOK ANTHONY FURNITURE CO (Norbert J Sprengard), Established 1859, Dealers in Furniture, Rugs, Carpets and Other Home Furnishings 1401 Central av, Tel Parkway 8432**  
 " Anthony J (Sarah E) filling sta 2547 Auburn av h2906 Lischer av  
 " Arth (Minnie) leather wkr AOLCo h335 George apt 37  
 " Arth F (Edith E) maintenancemn Container Corp h3654 Heekin av  
 " Arth E tmkr r2323 Beechmont av  
 " Arth R (Ruth F) formn r2946 Lehman rd  
 " Audrey R student r4500 Glenway av  
 " Aug r904 Enright av  
 " Augusta Mrs r5343 Hamilton av  
 " Augusta M (wid Wm R) tailor h1236 Regent av  
 " Austin lab r914 W 7th  
 " Barbara h4804 Rapid Run pike  
 " Bartholomew (Cecil) chauff h1265 Manss av  
 " Bernard chauff r3642 Brooks av  
 " Bernard W driver r1814 Dana av  
 " Bernice M asst treas CG&E Co r3023 Harvey av  
 " Bert H (Lula M) sexton Hartwell Presby Ch h 8337 Curzon av  
 " Bertha sten Am Blower Corp r3748 Pennsylvania av  
 " Bessie Mrs shoe wkr Krippendorf-Dittmann Co r3612 Warsaw av  
 " Bessie J r5343 Hamilton av  
 " Betty student nurse r2125 Main  
 " Betty M sten r4665 Spring Grove av  
 " Bryant (Zora) metal fnshr h3112 Durrell av  
 " Burdette A Mrs beauty shop 3503 Michigan av apt 1 h5524 Arnsby pl  
 " C J sub opr Cinti Post r2373 Stratford av  
 " Carolyn M (wid Wm H) r4359 Ridgeview av  
 " Cath social wkr r8231 Woodbine av  
 " Celia (wid Alois) h533 Ridgeview av  
 " Chas h116 Huntington pl  
 " Chas (Mary) lab h2124 Ohio av  
**COOK CHAS JR & BRO (Lawrence A Cook), Practical Opticians and Optometrists 604 Race R29, Tel Cherry 6268**  
 " Chas C (Mildred) electn Standard Pub Co 817 Windham av  
 " Chas C formn Kroger's r RD 2 Loveland  
 " Chas D (Kath E) lab r3466 Leland av  
 " Chas E (Clara E) h2925 Griest av  
 " Chas E porter Jewish Hosp r64 E McMicken av  
 " Chas E jr collr Crown Furn Co r2925 Griest av  
 " Chas F (Sue) store kpr CG&E Co h1394 Myrtle  
 " Chas F (Irene I) wldr Hanna Stoker Co r2934 Spring Grove av  
 " Chas H (Carrie; Empire Linen Supply) h3627 Middleton av  
 " Chas H welder Queen City Welding Co r6214 Kennedy av  
 " Chas J (Naomi; Queen City Welding Co) h6214 Kennedy av  
 " Chas J (Florence) aud h4229 Brookside av  
 " Chas J fctywrk r3911 Apple  
 " Chas J (Rose) wchmn AOLCo h1716 Illif av  
 " Chas L city firemn r3216 Hackberry  
 " Chas L sheet metal wkr r2746 Markbreit av  
 " Chas S (Cath) clk h208 Oak  
 " Chas T clk Lunkenheimer Co r1410 Shenandoah  
 " Chas W (Gertrude A) pntr 1640 Baltimore av h do  
 " Chris paperhng r rear 2331 Vine

COOK

" Clara maid 810 Cleveland av  
 " Clara Mrs r1441 Walnut  
 " Clara A (wid Chas H) elnr r2125 StMichael  
 " Clara B tchr h1010 Cross la apt 23  
 " Clara F atndt John J Radel Co r636 Neave  
 " Clara J (wid Edw F) h2516 Observatory av  
 " Clara L file mkr r6214 Kennedy av  
 " Clara M smstrs Edw R Dieckman h2123 Hat-maker  
 " Clarence mech CG&E Co r Covington Ky  
 " Clarence (Annette) slsmn Juiffs Motor Service Inc h3717 Woodland av  
 " Clarence M slup clk Globe-Union Inc r Madison Place  
 " Clayton M fir CG&E Co r Newport Ky  
 " Clifford r182 Pitts av  
 " Clifford E student r958 Hatch  
 " Clinton I fctywrk Huensfeld Co r2323 Buchmont  
 " Clyde R carp City Bd of Educ r326 Dorchester  
 " Currie C elev opr First Natl Bk bldg r Covington Ky  
 " Curtis A stock clk Rollman's r Newport Ky  
 " Daisy (wid Wm) r6737 Merwin av  
 " Danl instr UofC h208 Oak  
 " Delia (wid John) h2906 Glenway av  
 " Dell cash r139 E 6th  
 " Dewey (Mary) auto mech Standard Motor Sales r917 Armory av  
 " Doretta Mrs inspr r1623 Winona ter  
 " Doris F waiter Woolworth's r Covington Ky  
 " Dorothy slsmn Mrs Sadie Cook r3520 Edwards rd  
 " Dorothy sten r2955 Madison rd  
 " Dorothy student nurse r2125 Main  
 " E L emp Crosley Corp  
 " Earl (Jeanette) whsemn Jos Taylor & Co h205 Woodward  
 " Earl B (Virginia) waiter h32 Green apt 3  
 " Earl M slsmn CG&E Co r Dayton Ky  
 " Edgar S rdmn United Shoe Machy Corp r4800 Jameson  
 " Edgar W (Helen M) plant wkr Chas Taylor Sons Co h2122 StMichael  
 " Edith (wid Chas) beauty opr h3115 Troy av  
 " Edith M slsmn Mabley's r958 Hatch  
 " Edna opr Cinti & Suburban Bell Tel Co r6576 Nokomis av  
 " Edw r119 W 9th  
 " Edw (Mattie) h911 W 9th  
 " Edw (Bertha) h3748 Pennsylvania av  
 " Edw r1702 Vine  
 " Edw (Bridget) flgm h3010 Cohoon  
 " Edw lab h513 Pleasant  
 " Edw paper hng r249 Pike  
 " Edw (Ada) reprmn h4800 Jameson  
 " Edw A slsmn h6166 Grand Vista av  
 " Edw B glass wkr r1603 Knox  
 " Edw H clk r3970 Marburg av apt 5  
 " Edw H (Thelma) photog h322 W 4th apt 22  
 " Edw J agt Life Ins Co of Va r Newtown  
 " Edw J framemnn Bell Tel Co r3010 Cohoon  
 " Edw M (Emma) mach h3836 Standish av  
 " Edw S hlpr Leon Rosen  
 " Edw S jr hlpr Leon Rosen  
 " Edw W carrier PO r2537 Vine  
 " Edw W (Dora) wchmn City Street Dept h996 Delhi av  
 " Edwin G (Dorothea) slsmn h6747 Home City av  
 " Edwin S (Dorothea) lab h519 Findlay  
 " Ernie Mrs charwn h1012 York  
 " Eliz (wid John) r3425 Cardiff av  
 " Eliz L maid r115 W 14th apt 3  
 " Eliz L (wid Benj) r519 Ringgold  
 " Ella mach opr COMCO  
 " Elmer mfrs agt 30 W Pearl r3074 Portsmouth av  
 " Elmer A (Evelyn) mldr h324 Lillenthal  
 " Elmer E customersmn Dominick & Dominick r RD 9 Box 565  
 " Elmer H (Alvina C) h1516 Carolina av  
 " Elton S prof Institututum Divi Thomae r Fairfax  
 " Emil r454 E 5th  
 " Emma kitchen wkr StFrancis Hosp r1860 Queen City av  
 " Emma slsmn Shillito's r Covington Ky  
 " Emma (wid Harry L) h2529 Chatham  
 " Emma (wid Saml) r6263 Englewood av  
 " Emma K r1627 Illif av  
 " Emma M sten r4500 Glenway av  
 " Ernestine Mrs cloth ctr Buckeye Uphol Co  
 " Ervin W ctr H A Seinsheimer Co r3760 Edgar  
 " Erwin S (Alma H) slsmn Auto Rad Supply Co Inc h3400 Erie av apt 9  
 " Eug (Angela) driver h464 Crestline av  
 " Evelyn R atndt Cincinnati Genl Hosp r1604 Hewitt av  
 " Everet filler Adam Wuest Inc r Newport Ky  
 " Fannie h1676 Queen City av  
 " Fannie (wid Frank) r832 Kenyon av  
 " Florence clk r624 Trenton av  
 " Floyd R (Florine) maintainer Cinti Union Term Co h4129 StWilliam av  
 " Ford (Essie M) porter h717 John  
 " Ford D (Georgia) lab h1035 Central av apt 2  
 " Foster W (Margt L) office mgr Sun Oil Co h7429 Roettele (Mt Healthy)  
 " Frances C tel opr r3122 Hillside av  
 " Frances L clk r1410 Shenandoah av

COOK

" Frank h555 Howell av  
 " Frank (Hazel) cash r147 Penn av  
 " Frank (Elinora) lab r425 Richmond  
 " Frank B (Cecelia T) shoewkr Schawe-Gerwin Co h3122 Hillside av  
 " Frank C (Hazel) hlpr Standard Brands Inc h 3196 Hillside av  
 " Frank F (Ebbie) sheet metal hlpr Huensfeld Co h3760 Edgar  
 " Frank H jr (Anna) brake opr F H Lawson Co h 933 Wells  
 " Frank J (Mattie M) emp Kirk & Blum Mfg Co h 1235 Vine  
 " Frazier (Goldie) porter h615 W 5th  
 " Fred h2934 Spring Grove av  
 " Fred mach G J Brethauer Planing Mill Co r Groves Beck  
 " Fred trmr PHDTCo r Norwood  
 " Fred C (Mildred) lab h724 Clark  
 " Fred L (Helen) policem h326 Harris av  
 " G B emp Crosley Corp  
 " G Thos slsmn Federal Elec Co 2512 Gilbert av  
 " Geo (Eugenia) h3807 Brotherton rd apt 1E  
 " Geo (City Realty Co) r1223 Republic  
 " Geo formn Dugan Concrete Co r Dayton Ky  
 " Geo (Maude M) plmbr h1223 Republic apt 4  
 " Geo porter Windhorst Inc r18 David  
 " Geo A clk Goodall Co r3254 Harvey av apt 1  
 " Geo H (Anna) bench dr Wm Powell Co h522 Klotter av  
 " Geo H (Mae H) dairywkr Harry A Mause h 4500 Glenway av  
 " Geo H (Jennie) slsmn h1573 Dixmont av  
 " Geo H jr buyer Ohio Ball Bearing Co r4500 Glenway av  
 " Geo J (Margt) driver h923 Chateau av  
 " Geo K (Mary) h2373 Stratford av  
 " Geo T (Irma) clk NYC System b3108 Park-view av  
 " Geo W r1913 Gest  
 " Geo W (Marjan; Cook & Juergens) h3874 Drake-wood dr  
 " Geo W (Philathea) lab h1722 Race  
 " Gertrude L maid Netherland Plaza r RD 1 Independence Ky  
 " Gunda (wid Geo) h4474 Colerain av  
 " Hallie K Mrs shoewkr Krippendorf-Dittmann Co r3112 Durrell av  
 " Harold lieut City Fire Dept r1800 Lower River rd  
 " Harry (Mertie) auto mech r2535 Ashland av  
 " Harry A mgr Homer Toms Motor Car Co and Olympic Garage r Palace Hotel  
 " Harry D (Emma L) h3612 Parkline av  
 " Harry H (Helen A) plmbr h2552 Bartlett  
 " Harry J asst formn Prtg Machy Co r Dayton Ky  
 " Harry J (Lena) driver h rear 2159 Selim av  
 " Harry J (Bridget M) paperhng r1611 1st av h do  
 " Harry L (Flora) slsmn r915 Rogers pl  
 " Harry L (Elsie) sta eng h2746 Markbreit av  
 " Harry R (Naomi C) pntr Cinti St Ry Co h1519 Joseph  
 " Harry T (Anna C) furn refnshr h1529 Beech av  
 " Hazel clk Pogue's r3196 Hillside av  
 " Helen pocketmkr A Nash Co r2552 Bartlett  
 " Helen C r1741 Westwood av  
 " Helen L slsmn Gidding Co r3326 Eastside av  
 " Henrietta Mrs h311 Mulberry  
 " Henrietta M r1652 Dauner av  
 " Henry r44 E McMillan  
 " Henry (Mary) h1684 Hoffner  
 " Henry fctywrk Adler Co r2635 Beekman  
 " Henry student r2746 Markbreit av  
 " Henry D (Marjorie I) claim adjuster Ohio Casualty Ins Co h6252 Hamilton av  
 " Henry F (Anna) sta firemn h4162 Pitts av  
 " Herman h1707 Harrison av  
 " Herman (Anna) wchmn h3321 Cardiff av  
 " Herman H jr (Anna) meatctr h4135 Wiltner  
 " Homer F (Marie) h2952 Massachusetts av  
 " Hope r817 Windham av  
 " Horace (Nannie) h960 W 8th  
 " Howard A (Martha L; Cook Refrigeration Service) h2113 Duck Creek rd  
 " Inez L sten Cham of Com r Glendale  
 " Insurance Agency (Vincent H Cook) 412 Trac-tion bldg  
 " Irene r3202 Spring Grove av  
 " Irene M inspr r4474 Colerain av  
 " Irvin (Marcella) h2908 Vaughn  
 " J Henry (Minnie) ins agt h2310 Ashland av  
 " Jacob LaF mirrmn CG&E Co r Newport Ky  
 " Jas clk r3717 Woodland av  
 " Jas cook r1805 Dremann av  
 " Jas lab Brunner Bros r3116 Illinois av  
 " Jas shooting gallery 418 W 5th h do  
 " Jas B (Etha) cabtmkr h958 Hatch  
 " Jas B emp CG&E Co r555 Howell av  
 " Jas B jr USN r958 Hatch  
 " Jas E (Mabel E) clk Carlton Mach Tool Co h 610 Hawthorne av  
 " Jas E lab Early & Daniel Co h1054 W Liberty  
 " Jas F (Burdette A) driver Matthews-Frechting Dairy Co h5524 Arnsby pl  
 " Jas G C (Ada) hide wkr Butchers' Hide Assn h331 York  
 " Jas H (Margt) flagmn h3651 Marburg av

## COOK

" Jas L (Myrtle J) mach h4215 Verne av  
 " Jas L (Alberta G) tchr h1114 Victory pkwy  
 " Jane r3717 Woodland av  
 " Jane student nurse r2125 Main  
 " Jane E clk Valvoline Oil Co r1573 Dixmont av  
 " Jean r3717 Woodland av  
 " Jerome slsmn r2946 Cortelyou pl  
 " Jerome H r1105 Elm  
 " Jesse electn r2124 Ohio av  
 " Jesse F (Myrtle) h ws Winton rd 9 n 4901  
 " Jessie B (wid John) h1019 E McMillan apt 8  
 " John (Nellie) lab r738 W Court  
 " John (Margt) lab h905 W 9th  
 " John porter queen City Sup Co r1226 W 9th  
 " John A (Ione) delmn Mrs Helen G Barman  
 r6576 Nokomis av  
 " John A (Mary A) printer h4228 Appleton av  
 " John B (Mabel A) driver r7 Bella Vista pl  
 " John B (Barbara) wtchmn h3023 Harvey av  
 " John E (Bessie L) h1217 Wessels av  
 " John E (Virginia) hlpr Thrifty Lndry Co h1214  
 Bates av  
 " John F chf examiner State Bur of Insp h624  
 Trenton av  
 " John F lab r632 W 5th  
 " John F (May) restr 3351 Madison rd h do  
 " John H clk r2310 Ashland av  
 " John H (Marie A) printer h1211 McKeone av  
 " John H (Minna) sta firemn h2623 Ocosta av  
 " John J (Eliz) lab h546 York  
 " John L (Garden Supply Co) r329 Considine av  
 " John L (Maude) yd cond h6738 Bramble av  
 " John M (Norma) hlpr Standard Brands Inc h935  
 Wells  
 " John M (Borghild E) sls eng Cutler-Hammer  
 Inc h1515 Elkton pl  
 " John N (Maggie B) h3116 Illinois av  
 " Jos agt Prud Ins Co r New Richmond  
 " Jos clk h3760 Warsaw av  
 " Jos hlpr Harry Meyer Prov Inc r RD 1 Box 287  
 Sharonville  
 " Jos (Susie) lab h1042 Clark  
 " Jos lab r738 W 8th  
 " Jos pan fdr SBCo r500 Conroy  
 " Jos porter Lyndon S Farmer  
 " Jos porter Shillito's r Covington Ky  
 " Jos tire repr Wm C Quillan r Reading  
 " Jos A (Charlotte) mldr Wm Powell Co h1132  
 Queen City av  
 " Jos E (Edith G) slsmn r3074 Portsmouth av  
 " Jos F emp A G Schwab & Sons r506 Sycamore  
 " Jos L porter Buckeye Uphol Co h4015 W Liberty  
 " Jos L sheet metalwkr F H Lawson Co r1309  
 Bowman av  
 " Jos M (Sarah) janitor h4102 Eastern av apt 2  
 " Jos O waiter Merchants Cafe r Newport Ky  
 " Jos T (Anna T) baker h5530 Colerain av  
 " Julius G (Mabel M) clk PO h2122 Stonewall  
 " Kath br mgr Model Lndry Co 302 1/2 E 5th  
 " Kath (wid John G) h4229 Brookside av  
 " Kathryn L sten Walter Woody & Heimerdinger  
 r Covington Ky  
 " L & Son (Lawrence J and Albert G) gros 3600  
 Warsaw av  
 " Larry M (Gertrude) shaper A Nash Co h220  
 Schiller  
 " Laura marker Walnut Hills Lndry Co r4804  
 Rapid Run pike  
 " LaVerne r3846 Marburg av  
 " Lawrence (Juanita) caller NYC System h2839  
 Riverside dr  
 " Lawrence clk PO r Covington Ky  
 " Lawrence (Vennah) confr 700 W 4th h do  
 " Lawrence (Anna) restr 4678 Kellogg av r Nor-  
 wood  
 " Lawrence A (Emilie; Chas Cook Jr & Bro) h2543  
 Woodburn av apt 33  
 " Lawrence F (Ruth R) pntr h4220 Lambston  
 " Lawrence J (Alma; L Cook & Son) h4934  
 Ralph av  
 " Lena Mrs walter r1901 Central av  
 " Lenville paperhng r1012 York  
 " Leo C (Lela M) h2722 Vine  
 " LeRoy cook r1322 Republic  
 " Lester hat cldr Andrew Gormas r Covington Ky  
 " Lester D (Gertrude) agt h3751 Drakewood dr  
 " Lester J lab r3122 Hillside av  
 " Lillian bkpr r116 Huntington pl  
 " Lillian L r1103 Laidlaw av  
 " Lois r2746 Markbreit av  
 " Lois J student r3115 Troy av  
 " Lora kbndr Macke Bros r Newport Ky  
 " Loretta inspr Fenton's r420 Ada  
 " Louis (Lenora) b415 Carlisle av  
 " Louis h2115 Central av  
 " Louis shoewkr r3642 Brooks av  
 " Louis sta eng D T Williams Valve Co r3730  
 Wm H Taft rd  
 " Louis E (Mae M) lab h2163 Colerain av apt 10  
 " Louis E (Clara) phys 3652 Warsaw av h569  
 Purcell av  
 " Louis E route checker CI&FCo r2746 Markbreit  
 " Louis J fctywr Morton Last Co r1814 Dana av  
 " Louis P (V M S Laboratories) r Dent  
 " Luella (wid Geo) h24 W Elder  
 " Lula (wid Pryor L) h2114 Pogue av

## COOK

" Mabe (Mabel E) beveler Pgh Plate Gls Co h304  
 E Pearl apt 12  
 " Madge maid 2915 Vernon pl r Newport Ky  
 " Manuel A mtrmn CG&ECo r Newport Ky  
 " Margt B r4665 Spring Grove av  
 " Margt E sten r3400 Erie av apt 9  
 " Margt H (wid Adam) h2942 Cleinview av  
 " Margt R r2113 Duck Creek rd  
 " Marian shoeftr Schawe-Gerwin Co r3122 Hill-  
 side av  
 " Marianna D (wid Geo) h2946 Cortelyou pl  
 " Marie maid Hotel Metropole r2169 Dana av  
 " Marie waiter John W Putnick r311 Oliver  
 " Marie F typist CG&ECo r Silverton  
 " Marie K office sec Chas Cook Jr & Bro r1572  
 StLeger pl  
 " Marie R slsmn Carson's Millinery r3123 Burnet  
 " Marjorie nurse Dr Donald J Lyle r915 Dana av  
 " Martin P (Mary J) mach h4302 Plainville rd  
 " Mary r1237 Streng  
 " Mary smstrs r1635 Republic  
 " Mary Mrs h3642 Brooks av  
 " Mary (wid Chas) r6738 Bramble av  
 " Mary (wid Edw C) h800 Elberon av  
 " Mary (wid John) h2500 Melrose av apt 5 1/2  
 " Mary (wid Louis) h1814 Dana av  
 " Mary (wid Wm F) r1410 Herschel av  
 " Mary F dep collr US Int Rev r624 Trenton av  
 " Mary J bkpr r2942 Cleinview av  
 " Mary L (wid Frank) tailor h1140 Rossmore av  
 " Matilda (wid John) h6576 Nokomis av  
 " Matthew B (Mary E) mach h1741 Westwood av  
 " Michl J asst mgr J Hancock Mut Life Ins Co  
 r2906 Glenway av  
 " Mildred waiter Mrs Frances U Meyer r4619  
 Erie av  
 " Mildred Mrs r420 Reading rd  
 " Millard M clk Sou Ry System r Ludlow Ky  
 " Milton J (Henrietta) slsmn Cinti Cordage &  
 Paper Co h1646 Mears av  
 " Myrtle maid Netherland Plaza r Covington Ky  
 " Myrtle A (wid Chas) r1410 Shenandoah av  
 " Nancy page Pub Lib r Glendale  
 " Nellie (wid Lewis) r3561 Edwards rd  
 " Nellie G slsmn r3123 Burnet av  
 " Nelson (Ruth M) oller h602 Delhl av  
 " Nettie sten NYC System r Covington Ky  
 " Nicholas brkmn r5 W Elder  
 " Noel E (Mary C) driver h7103 Vine apt 14  
 " Nola r6576 Nokomis av  
 " Oscar (Minnie) elev opr h9911 Apple  
 " Oscar (Margt) laster h4027 Hamilton av apt 1  
 " Oscar J (Alma) electn Cintl St Ry Co h947  
 Elberon av  
 " Oscar L (Stella) mach C-BL Div h2300 Montana  
 " Otto (Margt) lab h527 George  
 " Otto A carp h4665 Spring Grove av  
 " Paint & Varnish Co Snyder K Wleand mgr 2200  
 Dana av  
 " Paul bldg contr 3520 Edwards rd r do  
 " Philip A (Kath M) lab h2323 Beechmont av  
 " Pierson D (Marjorie) slsmn Fuller Auto Co h915  
 Dana av apt 11  
 " Ralph pntr Acme Mach Tool Co r Deer Park  
 " Ralph E (Vera) lab WHCo r3502 Brotherton rd  
 " Ralph E slsmn Standard Brands Inc r Norwood  
 " Ralph G driver Taxicabs of Cintl r533 Ridge-  
 way av  
 " Ralph M (Ethel) h2377 Wheeler  
 " Raymond A prsfr Gibson Art Co r Covington  
 Ky  
 " Raymond J lawyer 2003 Union Central Life bldg  
 h29 Arcadia pl  
 " Raymond W lathe hd r4135 Witley  
 " Refrigeration Service (Howard A Cook) 431  
 Hopkins  
 " Richd A (Jean M) asst play leader City Div Pub  
 Relief r3654 Heekin av  
 " Richd W (Marjorie) driver h6409 Chandler  
 " Riley (Hattie) wtchmn h1306 Beech  
 " Robt glazier Cinti Union Term Co r1317 Race  
 " Robt (Dorothy) mach Wm Powell Co r2406  
 Boone  
 " Robt mach r4512 Hamilton av  
 " Robt A student r1132 Queen City av  
 " Robt G interne Cinti Genl Hosp  
 " Robt H (Dorothy S) clk Cinti Union Term Co  
 h1396 Burdett av apt 3  
 " Robt J clk RYMS h3652 Reading rd apt 310  
 " Robt J (Elsie) mach r3321 Cardiff av  
 " Robt W (Virginia) reprmn Cook Refrigeration  
 Service r Norwood  
 " Roger h2324 Kenton  
 " Rose Mrs r318 W Liberty  
 " Rose Mrs maid h750 W 8th  
 " Rosemary slsmn Rhealee Millinery r Covington  
 Ky  
 " Ruby trmr PHDTCo r Norwood  
 " Rudolph (Mary) mtrmn h3514 W 8th  
 " Russell lab County Eng r Norwood  
 " Russell E mach r3321 Cardiff av  
 " Russell F r122 E Clifton av  
 " Russell L (Zita T) slsmn Fleuron Press h3078  
 Madison rd apt 3  
 " Ruth r County T B Sanatorium  
 " Ruth nurse's aide StMary's Hosp r1103 Harri-  
 son av

## COOK

" Ruth M br mgr WUTCo r Ft Thomas Ky  
 " S Louisa tchr h3418 Reading rd apt 32  
 " Sadie (wid Fredk W) real est 3520 Edwards rd  
 r do  
 " Saml W mtrmn CG&ECo r Newport Ky  
 " Sophia A h1572 StLeger pl  
 " Spencer (Hattie) lab h718 W 9th  
 " Stanley C (Elmina L) vet US Bur of A I h5804  
 Lathrop pl  
 " Stanley C jr student r5804 Lathrop pl  
 " Stanley E (Mae) driver h109 Mulberry  
 " Susie Mrs h1043 Baymiller  
 " Thos C driver Matthews-Frechling Dairy Co r  
 5705 Adelphi av  
 " Thos E porter Edwin J Fuhrman h458 Conroy  
 " Tillie r1811 Elm  
 " Valentine F (Clara) prnter Cintl Times-Star Co  
 h3502 Roselawn pl  
 " Valentine F jr drftsman r3502 Roselawn pl  
 " Verdie Indrywkr Hotel Metropole r RD 5 Ba-  
 tavia  
 " Vernie jr r1012 York  
 " Vernon r2121 English  
 " Vincent H (Cook Insurance Agency) r624 Tren-  
 ton av  
 " Virginia r1237 Streng  
 " Virginia L (wid Clarence E) mach opr h2946  
 Lehman rd  
 " Walter driver r1875 Hewitt av  
 " Walter (Corinne) lab h920 Clark  
 " Walter E fctywr Huenefeld Co r3760 Edgar  
 " Walter F (Jennie B) mach h364 Meis av  
 " Walter J (Edythe C) teleg opr h1532 Joseph  
 " Walter K clk CG&ECo  
 " Walter P slsmn Met Motor Co r15 W 72d  
 " Walter V car runner Homer Toms Mtr Car Co  
 r2622 Grove Hill av  
 " Wilbert J meatctr r3122 Hillside av  
 " Wilbur J hlpr r1217 Wessels av  
 " Willa M r265 W McMillan av apt 1  
 " Wm clk r2906 Glenway av  
 " Wm clk White Villa Gro r Covington Ky  
 " Wm (Marie) gdnr h3119 Reading rd apt 4  
 " Wm lab h810 Hopkins  
 " Wm porter County T B Sanatorium r StBernard  
 " Wm used auto parts 4550 Kellogg av r Fair-  
 fax Sub  
 " Wm A r2224 Symmes  
 " Wm A prof UofC r Dayton Ky  
 " Wm C auto mech World Motors Inc r135 Witley  
 " Wm C (Hazel M) clk h1604 Hewitt av  
 " Wm D r4129 StWilliam av  
 " Wm E (Geneva) h1553 Central av  
 " Wm E clk CG&ECo r2239 Quebec rd  
 " Wm F (Marie) mtrmn h2234 Symmes  
 " Wm G (Matilda R) h3749 StLawrence av  
 " Wm H (Daisy) h265 W McMillan av apt 1  
 " Wm H (Henrietta) ptrnmkr h4111 Gordon  
 " Wm H (Marie E) plmbr h3737 Tappan av  
 " Wm H (Elaine M) sheet metalwkr h1741 Queen  
 City av  
 " Wm H (Margt T) trucking h4255 W 8th  
 " Wm J (Mary A) cooper U S Bung Mfg Co h675  
 State av  
 " Wm J delmn Hess Blue Prt Co r Bellevue Ky  
 " Wm M (Edna M) traffic mgr Cinti Mdse Whses  
 Inc h408 Elberon av  
 " Wm P (Dorothy) shoewkr h2349 Stratford av  
 " Wm R (Helena B) slsmn Jansen Co h1627 Illiff  
 " Wm T mtrmn CG&ECo r Newport Ky  
 " Wm W (Kate) ship clk h3617 Vine  
 " Wilma maid 404 Beechwood av  
 " Zilfa (wid Jas) bandagewkr h14 W 13th  
 " & Juergens (Geo W Cook, Clifford Juergens)  
 whol cigars 1126 Broadway  
 Cooke Ada A private sec Valvoline Oil Co r Day-  
 ton Ky  
 " Alva M sten r1321 Michigan av apt 5  
 " Alvira B walter Putman Inc r Cheviot  
 " Anna Mrs clk Potter Shoe Co r Covington Ky  
 " Arth W chf clk E I duPont de Nemours & Co  
 r4735 Loretta av  
 " Clifton W supt Miss Valley Barge Line Co r  
 Norwood  
 " Clyde carp h326 Dorchester av  
 " David M servicemn Intl Business Machines Corp  
 r Mt Washington  
 " Donald C clk CG&ECo r Fosters  
 " Edw R (Corra) slsmn Zimmerman Pkg Co h4243  
 Williamson pl  
 " Ellis slsmn Jas E Hart r230 Woolper av  
 " F Dickerson jr (Edna) adjuster Employers Lia-  
 bility Assur Corp h3127 Parkview av  
 " Frank r2314 Auburn av  
 " Frank D (Alva) slsmn Cal Crim Detective Bur  
 h1321 Michigan av apt 5  
 " Garfield jr clk C&ORy r Erlanger Ky  
 " Geo B mech Valley Bus Co  
 " Gerald hlpr Intl Harv Co r2535 Burnet av apt 6  
 " Hampton reprmn Miss Valley Barge Line Co r  
 Norwood  
 " Iver L sten Cintl Metropolitan Housing Au-  
 thority r1321 Michigan av apt 5  
 " Jeanne T cash J E Bennett & Co Inc r Dayton  
 Ky  
 " John T meter rdr CG&ECo r Covington Ky

## COOKE

" Kenneth H (Harriet M) dentist 3407 Clifton av  
 apt 29 h348 Howell av  
 " Lena waiter Wm Geannopolos r400 Bank  
 " Luther S (Velma M) yd cond h5541 Attica av  
 " Madelynne J clk First Natl Bk r Ft Thomas Ky  
 " Raymond (Violet) driver h2001 Marquis  
 " Richd T driver Transportation Bldg r Bromley  
 Ky  
 " Steph baker Willy A Krebs  
 " Thos W carp CG&ECO r Covington Ky  
 " Walter E (Kath) clk Jos Moscovitz h2117 Cen-  
 tral av  
 " Warren clk r3959 Dickson av  
 " Wm E bell capt Hotel Sinton r Covington Ky  
 Cookendorfer Wm E clk Gulf Refg Co r Hooven  
 Cooker Frank R (Stella) h1625 Dewey av  
 " Steph R (Virginia) slsmn Louis C Weisbrodt  
 r1625 Dewey av  
 Cooks Saml (Mary) h501 Cutter  
 Cooks' and Pastry Cooks' Assn Local Union No 177  
 Emil DuMoulin sec meets 2d and 4th Thurs-  
 days 1015 Vine R514  
 Cooksey Charlotte clk r1861 Josephine  
 " Janey (wid Jerry) r5417 Owasco  
 " Lewis K (Gladys) mgr Am Service Bureau and  
 Hooper Holmes Bureau Inc h3992 Parker pl  
 " M Mildred (wid Ray) h1861 Josephine  
 Cool Emma fctywr Natl Flag Co r2930 Riverside  
 dr  
 " Mary D (wid John) r4237 Brookside av  
 " Walter A clk PO r Newport Ky  
 Coollee Kelly B (Virginia K) asmlbr h4766 Dale  
 Cooler Orville (Mary) lab h521 Hannibal  
 Cooley A Mason (Ruth) hlpr CG&ECO h1410  
 Mansfield  
 " Betty sten r4306 Langland  
 " Bland E (Evelyn) lab h117 W 14th  
 " C Sylvester restr 3925 Spring Grove av h do  
 " Carl (Clara) formn PO h4306 Langland  
 " Carlos O h bsmt 2363 Ravine  
 " Carlos O (Dorothy J) wchmn City Water Wks  
 h5357 Fox rd  
 " Chas S mechl eng Cinti Engineering Tool Co  
 r Mt Healthy  
 " Clifford lab r919 Walnut  
 " Donald C diemkr Herbert E Rogg h212 Lyon  
 " Dorothea h2361 Ravine apt 1  
 " Eliz A bkpr Repro Engr Co r4306 Langland  
 " Evelyn F wrapper Continental Bkg Co r117 W  
 14th  
 " Flanders (Viola) h530 W 6th  
 " Geo F (Florence) drftsmn h3616 Amberson av  
 " Geo J h212 Republic  
 " Geo W wchmn CG&ECO r Covington Ky  
 " Hubert C (Lottie) pntr CG&ECO h513 E 13th  
 " Jas P slsmn Hyman Metz r222 W 4th  
 " Kath smstrs Artistic Furn Mfg Co r432 Consi-  
 dine av  
 " Kelley B emp Artistic Furn Mfg Co r432 Consi-  
 dine av  
 " Lillian student r2361 Ravine apt 1  
 " Lois M fctywr SBCo h3616 Amberson av  
 " Mary Mrs r5343 Hamilton av  
 " Oscar J (Flossie M) mogul opr Kroger's h2147  
 Staebler  
 " Preston r771 Whittler  
 " Royal V fctywr r bsmt 2363 Ravine  
 " Ruth student r1310 Young  
 " Ruth C adv solr Cinti Times-Star Co r4306  
 Langland  
 " Ruth F coml artist r3616 Amberson av  
 " Vernon (Roseanna) janitor h2635 Beekman apt 1  
 Coolidge Dorothea F Mrs sec City Public Recrea-  
 tion Comn r584 Dixmyth av  
 " Wm (Dorothea F) mech 584 Dixmyth av  
 Cooling John R investigator r1216 E McMillan  
 & Heating Appliances Co Harold W Fenster-  
 maker mgr 402 Building Industries bldg  
**COOMBE HARRY E "JAMES" (Mary), V-Pres-  
 Genl Mgr Wm Powell Co, h2363 Grandin rd,  
 Tel East 2288**  
**COOMBE HARRY H, Pres-Treas Wm Powell Co,  
 h2356 Park av, Apt 16, Tel Woodburn 2768**  
 " Mary E r2356 Park av apt 16  
 Coombs Albert R (Norma M) okehmn A Nash Co h  
 2725 Lawndale av  
 " Alice br mgr Sachs Dry Clnrs r Covington Ky  
 " Clara M (wid Jos) h3916 Moosewood  
 " Esta maid 1367 Sun Crest dr  
 " Ethel G Mrs clk Reuben H Donnelley Corp  
 r Amelia  
 " Geo co-op clk Cinti Post r1850 Garden la  
 " Geo student r2437 Clifton av  
 " Geo A (Ethel) shlp clk h6646 Vine  
 " Geo M r3016 Moosewood  
 " Geo W (Alma) slsmn US Gypsum Co r North  
 College Hill  
 " Grace clk Bagby Nut Co r Covington Ky  
 " H Stanley (Victoria) planning eng h3769 Ault  
 Park av  
 " Jos H (Dorothy M) sheet metalwkr Kirk &  
 Blum Mfg Co h3004 Moosewood  
 " Kenneth L (Marjorie E) sec-treas Cooms Shoe  
 Co h1119 Carolina av apt 2  
 " Loretta A Mrs pres Cooms Shoe Co r VanWert  
 " Lorraine sten Goodall Co r3769 Ault Park av  
 " Rowena sten r3769 Ault Park av

## COOMBS

" Shoe Co Mrs Loretta A Coombs pres Kenneth  
 L Coombs sec-treas whol shoes 344 W 4th  
 " Simrall (Alma) mech h1005 Findlay  
 Coomer Agnes (wid Jas) maid h rear 1616 Vine  
 apt 3  
 " Birdie Mrs h1236 Vine apt 4  
 " Claude (Madge) lab h409 W Court  
 " Harry hlpr r rear 1616 Vine apt 3  
 " Helen student r1236 Vine apt 4  
 " Herschel (Estelene) winder B A Wesche Elec  
 Co h113 W 15th  
 " Hulda (wid John) h740 Clark  
 " Kath Mrs h1767 Queen City av  
 " Raymond O car icer Cl&FCO r740 Clark  
 Coomes Amy Mrs maid 306 Forest av  
 " Howard meatctr Edw L Jacob r724 State av  
 " Jos W (Tillie) car opr h724 State av  
 " Mildred L Mrs mach opr Mack Shirt Corp h2110  
 Hatmaker  
 " Walter C (Mildred L) h2110 Hatmaker  
 Cooms Ralph cement fnshr Jos Day Inc  
 Coon Anne smstrs PHDTCo r3794 Vine  
 " Bruce (Vivian) mach opr Evans Mfg Co h2105  
 Eastern av  
 " Eleanor nurse 573 Howell av r do  
 " Geo mach King Mach Tool Co r RD 11 Mt  
 Healthy  
 " Geo M sis eng Cutler-Hammer Inc h3547 Rose-  
 dale pl apt 21  
 " Harvey vise hd King Mach Tool Co r RD 11 Mt  
 Healthy  
 " Irene B sten Cinti Times-Star Co r Bellevue Ky  
 " Janet maid 530 Maxwell av  
 " Margt (wid Roy) hsekpr 639 Steiner  
 " Mary hsekpr God's Bible School & Missionary  
 Training Home h522 Ringold  
 " Pam R office asst State Dept Pub Welfare r639  
 Steiner  
 " Ruth sten Lever Bros r2310 Highland av  
 " Wm D sten Premier Southern Ticket Co Inc  
 r2310 Highland av  
 Coonen Edgar J formn CG&ECO r RD 9  
 Coones Jas G (Mary M) clk City Div Pub Relief  
 h761 E McMillan  
 Cooney A B clk United Fruit Auction Co r Indian  
 Hill rd  
 " Adeline (wid Wilkie) h2823 Riverside dr  
 " Augustine B (Mary) clk h3321 Fairfield av  
 " Benj E h718 Whittier  
 " Eug T asmlbr Western Elec Co r Covington Ky  
 " Frank bartndr Edw G Christoph r1533 Ruth av  
 " Jas R (Elaine) production mgr Stockton-West-  
 Burkharth Inc h2229 Park av apt 24  
 " John J lawyer 801 Fourth Natl Bank bldg r  
 Covington Ky  
 " John M (Nancy K) slsmn B F Goodrich Co h975  
 Richmond av  
 " Jos Indrywkr Good Samaritan Hosp  
 " Mary C slsmn r718 Whittier  
 " Max r1414 Elm  
 " Rose clk Am Druggists Fire Ins Co r Coving-  
 ton Ky  
 " Wm C (Gertrude M) clk h3535 Vista av  
 " Wm J (Ruth E) filler Kroger's r3535 Vista av  
 Coons Benj bench hd Edna Brass Mfg Co r3554  
 Spring Grove av  
 " Blanche (wid Thos S) h5629 Bramble av  
 " Blanche Mrs Indrs Deaconess Hosp r1349 Wal-  
 nut  
 " Chas clk r9061 Eastern av  
 " Clara (wid Thos) h2061 Eastern av  
 " Edgar E (Martha V) sec Cinti & Suburban  
 Bell Tel Co Personnel Relations h4100 La-  
 crosse av  
 " Frank B (Marie E) electn h6606 Merwin av  
 " Guy servicemcn Holland Furnace Co h2206 Ful-  
 ton av apt 9  
 " Jas H (Hattie) mach opr h811 Richmond  
 " Loren H (Josephine) slsmn h2362 Laredo av  
 " Rosetta (wid Jesse J) r4328 Schulte dr  
 " Thos B mach opr Evans Mfg Co r2061 Eastern  
**COONS WM L, V-Pres Peoples Liberty Bank &  
 Trust Co, r Hotel Sinton**  
 Coop see also Koop  
 " Alma Mrs plating wkr Fox Co h1540 Barton  
 apt 2  
 " Chas J (Theresa A) baker Taystee Bread Co  
 h2914 Vaughn  
 " Robt promotional service J Louis Motz News Co  
 r Norwood  
 Coopage Chas A (Verna) mach opr h3911 Columbia  
 pkwy  
 Cooper Agnes Mrs r112 W 14th  
 " Albert lab r573 Carlisle av  
 " Albert mgr Shillito's r419 Rockdale av  
 " Albert C (Beulah) driver h436 Dayton  
 " Albert G asst mgr The Cinti Packer r1105 Elm  
 " Alex travel frt and pass agt StLouis-San Fran-  
 cisco Ry r14 E Charlton  
 " Alford (Leona) r935 W 9th  
 " Allie Indry fnshr Alms Hotel r2339 Reading rd  
 " Alva I clk Hyde Pk Lbr Co r Norwood  
 " Alvin L (Crystal) clk PO h3218 Stanhope av  
 " Ann r414 W 8th  
 " Anna r747 Clark  
 " Anthony (Esther) barber 6028 Ridge av h2881  
 Losantiville av

## COOPER

" Arth lab Cinti Union Term r4033 Delaney  
 " Audrey L sten r3042 Columbia pkwy  
 " Benj W (Axie) lab r317 Oliver  
 " Benton R formn CG&ECO r Covington Ky  
 " Bertha M (wid John T) h1019 Sloc  
 " Berthe L Indrs YMCA r1820 Race  
 " Bessie slsmn r502 Baum  
 " Building 2645 Erie av  
 " Burnette porter Richard Equipment Co  
 " Calvin student r1305 Lincoln av  
 " Carl K maintainer Cinti Union Term Co r1046  
 Locust  
 " Carol sec Dr Wm J Topmoeller r Madeira  
 " Caroline Mrs h4811 Eastern av  
 " Cary C (May) supt Gordon Furn Co h4224  
 Brookside av  
 " Cath A clk r3737 Isabella av  
 " Chas driver Advance Transfer Co  
 " Chas (Julia) galvanizer h935 W 9th  
 " Chas hsemn 740 North Crescent av r Bethel  
 " Chas janitor Co Maintenance Dept h320 New  
 " Chas maintenancemn Kroger's r Ft Mitchell Ky  
 " Chas H (Eliz L) butler h3085 Kerper av  
 " Chas H lab r1126 Race  
 " Chas N phys 34 W 7th R30 h2641 Melrose av  
 " Chas W h213 W Liberty  
 " Chester L slsmn Beatrice Army Co r Norwood  
 " Christine Mrs h320 E 12th  
 " Clara (wid Harry) h1032 Poplar  
 " Clarence sta atndt r119 W Court  
 " Clarence D (Elsie) lab h538 Hope av  
 " Claude lab CG&ECO r Williamsburg  
 " Clifford J (Margt) h5926 Edwards rd  
 " Clinton (Libbie) lab h717 Lincoln Park dr  
 " Clyde (Margt) coremkr Wm Powell Co r1435  
 Central av  
 " Clyde (Dorothy) fctywr h4195 Eastern av  
 " David S (Mary) lab h832 Clinton  
 " Delia hsekpr Hotel Sinton  
 " Dell (Fennie) h771 Whittier  
 " Delphine Indry fnshr Alms Hotel  
 " Dewey (Inez L) prsmn h136 Sheehan av  
 " Doris beauty opr Elliott N Hancock r1119 Caro-  
 lina av apt 2  
 " E A r316 Vine  
 " Edith (wid Wm) examiner H A Seinsheimer Co  
 h125 W Liberty  
 " Edna r419 W 6th  
 " Edw r705 Central av apt 4  
 " Edw (Dorothy) baker Central Bkg Co h2642  
 Colerain av  
 " Edw (Margt) chauf h836 Rockdale av  
 " Edw lab h516 Oliver  
 " Edw B slsmn Ingersoll-Rand Co h3433 Clifton  
 av apt 107  
 " Edw H r16 W 9th  
 " Effie C dep collt US Int Rev r RD 15 Lockland  
 " Elbert L (Clarice) punch press opr Multi-Craft  
 Products Inc h1025 Poplar  
 " Eleanor mach opr M Berman & Son Inc r1801  
 Lang  
 " Ella r707 Hopkins  
 " Ella (wid Oscar) maid h921 Richmond  
 " Elmer A (Mary J) clk Kroger's h3397 Custer  
 " Elsie maid 601 Stanley av  
 " Elton M (Lillian M) lab r1706 Lang  
 " Emmett drill opr ATWCO r302 E 5th  
 " Enos r1617 Sycamore  
 " Erwin B bartndr Peter P Cooper r3116 War-  
 saw av  
 " Eug J (Audrey) auto mech Gusweiler Sls & Serv  
 h6011 Clephane av  
 " Fannie Mrs h913 John  
 " Flossie Mrs maid r1017 Clark  
 " Frances maid r771 Whittier  
 " Frances Mrs h2128 W 8th  
 " Frank r918 Morris apt 4  
 " Frank (Cath) h512 E 6th  
 " Frank carp r3633 Newton av  
 " Frank trucking 640 W 5th h do  
 " Frank L atndt Standard Oil Co r918 Morris  
 apt 4  
 " Frank T civ eng h218 W 12th apt 10  
 " Fred r445 1/2 W McMicken av  
 " Fred lab r3307 Mississippi  
 " Fred (Bethel) lab h423 Wade  
 " Fred E (Marjorie) janitor Bldg High Sch h  
 1819 Highland av  
 " G H ins adjuster Perkins & Geogbegan Inc r  
 Mariemont  
 " Geo cook r635 Kenyon av  
 " Geo H (Florence C) sta eng h543 Considine av  
 " Geo W investigator City Div Pub Relief r2915  
 Lincoln pl  
 " Gilbert V (Philomena) lab h524 Klotter av  
 " Gladys M tchr h10 Tudor Court Apts  
 " H Colman traffic mgr Hagemeyer Lumber Co  
 r Covington Ky  
 " H G v-pres Carthage Mills Inc r Wyoming  
 " Hall F mach CPCCo r Camp Dennison  
 " Harley (Ruby) waiter h246 E 5th apt 10  
 " Harold J (Mildred) v-pres Carthage Mills Inc  
 r Wyoming  
 " Harold L atndt Longview Hosp  
 " Harry (Anna) slsmn Sander-Bender Motors h5  
 Mercer R3  
 " Harry M dist boiler inspr B&ORR r Norwood

## COOPER

" Hazel waiter r324 1/2 E 4th  
 " Helen (wid Geo) r1222 Whitlow  
 " Helen J student r1756 Denham  
 " Helen M Mrs beauty shop 2823 Highland av  
 h do  
 " Henderson (Lula) lab r809 W 7th  
 " Henry (Lula) trucker NYC System h726 Barr  
 " Herbert H (Clara) h1018 Bader  
 " Herman J fctywrk Goldsmith Metal Lath Co  
 r Covington Ky  
 " Hezie (Ida) lab h4625 Kirby av  
 " Hilda B press opr F H Lawson Co r125 W Lib-  
 erty  
 " Hilda B Mrs clk Oskamp Nolting Co r1224 Ross  
 " Hilma J clk W&S Life Ins Co r1625 Vine apt  
 10  
 " Howard B (Alma L) mach h1807 Montrose  
 " Howard R (Mary) landscape gdnr h2016 Colerain  
 " Ida C Mrs r4260 Fergus  
 " Ida E Mrs r4317 Hays av  
 " Ida M (wid Herman C) clk Baldwin Plano Co  
 r1857 Josephine  
 " Ira J (Florence W) treas Biltmore Mfg Co h  
 914 Ludlow av apt 4  
 " Ira J jr slsmn Biltmore Mfg Co r914 Ludlow av  
 apt 4  
 " J Herbert (Ottie; Herb & Red's Garage) h221  
 Wade  
 " J Wm (Olga) auto mech h710 Trenton av  
 " Jack (Hazel) driver h1088 W Liberty  
 " Jas (Bertha) h3074 Colerain av  
 " Jas (Anna) h rear 521 W 5th  
 " Jas (Lucille) h1007 Rittenhouse  
 " Jas r2522 Spring Grove av  
 " Jas clk Dow Drug Co r1324 Main  
 " Jas porter Am Book Co r205 Broadway  
 " Jas E atndt Longview Hosp  
 " Jas G (Carrie B) real est 3547 Mooney av h do  
 " Jas L (Willia) lab h918 W Court  
 " Jane L colmrk r2955 Madison rd  
 " Jay (E Mary) loco eng h5239 Glenway av  
 " Jean slswn Shillito's r Newport Ky  
 " Jeremiah (Myrtle) lab h545 Lincoln Park dr  
 " Jess D (Henrietta) plshr r2118 Fulton av  
 " John (Ella) r545 Lincoln Park dr  
 " John atndt Eden Gas & Oil Co Inc  
 " John compositor Finn-Jaske Co r210 W 8th  
 " John (Mac) press opr G&G Mfg Co r1209 Re-  
 public  
 " John E (Alma M) tree surgeon h1617 Sycamore  
 " John F elec contr 730 W 6th r621 do  
 " John H opr CG&ECO r Erlanger Ky  
 " John T productionmn Hennegan Co r Ft Thomas  
 Ky  
 " Jos A (Genevieve) harber Anthony Cooper h991  
 Paradome  
 " Jos P clk r6304 Cambridge av  
 " June M clk Ault & Wiborg Corp r The Font-  
 bonne  
 " Kathryn A teller First Natl Bk r3737 Isabelle  
 " Katy (wid Jas) h1027 Pine  
 " L F r1511 Vine  
 " Larry mach r4231 Brownway av  
 " Lawrence (May) clk h515 Melish av apt 6  
 " Lawrence R asmlbr Container Corp r Mulberry  
 " Lawton H (Helen M) bkrywrk Kroger's h2823  
 Highland av  
 " Lena slswn Rollman's r515 Melish av apt 6  
 " Lena M (wid Frank) h6304 Cambridge av  
 " Leona r445 1/2 W McMicken av  
 " Leonard (Rosie) lab E H Bardes Range & Fdy  
 Co h833 Kenyon av  
 " Lillian Mrs fctywrk Sauerston & Brown Co  
 " Lillie maid Cinti Genl Hosp  
 " Lillie Mrs r Anna Louisa Inn  
 " Lillie P (wid Wm) r6911 Clephane av  
 " Lipman (Lucy) slsmn May Stern Co h4017 Pax-  
 ton av  
 " Lloyd J clk Willis Music Co r3042 Columbia  
 pkwy  
 " Lloyd P (Josephine) prsldr h3042 Columbia  
 pkwy  
 " Lula Mrs waiter Alex Meal r722 W 8th  
 " Luther E (Daisy) formn h108 Parkway av  
 " M L sten Fairbanks Morse & Co r Covington  
 Ky  
 " Marcella W (wid John) janitor CG&ECO h444  
 Ada  
 " Marcus waiter Union News Co r246 E 5th apt 10  
 " Margt waiter r320 E 12th  
 " Margt F r6304 Cambridge av  
 " Marjorie waiter Michl Stefani r320 E 12th  
 " Martha J student r414 Ada  
 " Mary Mrs h3693 Paxton av  
 " Mary (wid Marlon) h901 John  
 " Mary A h3737 Isabelle av  
 " Mary A ctr r543 Considine av  
 " Mary J candywrk Kroger's r918 Morris  
 " Mary N maid h423 David  
 " Mary P Mrs tehr r626 Hawthorne av  
 " Max J printer h719 E McMicken  
 " Melvin (Ruth) r6 Crescent pl  
 " Merlin L (Greta S) associate prof UofC h4824  
 Beverly Hills dr  
 " Milby W plant staff asst Bell Tel Co r Milford  
 " Mildred Mrs waiter r306 W 7th  
 " Millard carrier PO r240 N Cooper

## COOPER

" Minnie (wid Ransom) drsmkr 1125 Walnut apt 2  
 h do  
 " Minnie M asmlbr Gibson Art Co r Lockland  
**COOPER MYERS Y (Martha K), Chairman of the  
 Board Myers Y Cooper Co, h3030 Erie av, Tel  
 East 0703**  
**COOPER MYERS Y CO, Myers Y Cooper Chair-  
 man of the Board, Raymond K Cooper Pres,  
 F Mills Judy V-Pres, Edward J Burke Sec-  
 Treas, Builders of Homes, Real Estate in All  
 Its Branches, Insurance and Loans, Office  
 Cooper Bldg, 2649 Erie av at Edwards rd,  
 Tel East 2780, and 1609 Union Trust Bldg,  
 Tels Main 4244-4245 (For further information  
 see page 109 Buyers' Guide)**  
 " N D eng Westinghouse Elec & Mfg Co r Marie-  
 mont  
 " Natalie beauty opr Mrs Fern Glaser r Deer Park  
 " Nellie sten CBTCO r Reading  
 " Nellie L sten r3737 Isabella av  
 " Nelson (Myrtis) emp Mills Restr r720 W 8th  
 " Noah B collr CG&ECO r Covington Ky  
 " Obdis K (Florence) slsmn h rear 117 W 12th  
 " Odessa Mrs clk City Div Pub Relief r1308 Race  
 " Olive opr AT&TCO r Covington Ky  
 " Ora L r751 Richmond  
 " Oris lab Cinti Sanitary Rag Co r1018 Bader  
 " Orville fctywrk r552 E 5th  
 " Osie student r921 Richmond  
 " Oswald E (Margt) pres Premier Cone Bkg Co  
 h1319 1/2 Edwards rd  
 " Otis S (Irene) slsmn h104 W Liberty apt 8  
 " Patsy Mrs maid r137 1/2 David  
 " Paul (Mary) porter h320 Perry  
 " Paul O (Audrey M) oilwrk h1452 Eastern av  
 " Percy L hlpr Hall Moving & Storage r1312 Wal-  
 nut  
 " Peter P (Gertrude E) restr 3116 Warsaw av h  
 do  
 " R T r Cincinnati Club  
 " Rachel r408 W Liberty  
 " Ray (Milase) blockmn h1221 Main  
 " Ray driver Advance Transfer Co r Newtown  
 " Raymond (Anna) h rear 3 Mercer apt 1  
**COOPER RAYMOND K (Dorothy), Pres Myers Y  
 Cooper Co, h3590 Mooney av, Tel East 1808**  
 " Robt C emp Coca-Cola Btlg Wks Co r Coving-  
 ton Ky  
 " Robt E ins 1801 First Natl Bank bldg r Wyoming  
 " Robt E (Cooper Sound Equipment Co) r Marie-  
 mont  
 " Robt W r1342 Main  
 " Robt W porter Pullman Co r636 W 9th  
 " Rod mgr Bridgeport Brass Co r Louisville Ky  
 " Ross sec Consolidated Housing Corp  
 " Ruth Mrs opr AT&TCO h4571 Janet  
 " Sallie maid r1047 Oehler  
 " Saml mlldr F A Klaine Co h1625 Vine apt 10  
 " Saml waiter Turf & Field Cafe r Bellevue  
 " Saml P (Dorothy J) slsmn h434 Elizabeth  
 " Sarah B (wid Arth) r10 Tudor Court Apts  
 " Service Herman W Bush mgr tires 1200 Central  
 pkwy  
 " Sound Equipment Co (Robt E Cooper) 1021  
 Main  
 " Stanley M (Bertha M; Stanley M Cooper &  
 Co) h3304 Stanhope av  
 " Stanley M & Co (Stanley M Cooper) real est  
 1000-01 Fountain Square bldg  
 " Stanley N (Ruth) fctywrk Union Bottling Wks  
 h4571 Janet  
 " Steph lab County Eng r Cleves  
 " Stewart S lawyer 3605-07 Carew Tower r1566  
 Ruth av  
 " Susie pkr Kroger's r3665 Clarion av  
 " Talbert Interne Cinti Genl Hosp  
 " Thelma asst dept mgr Pogue's r2640 Burnet av  
 " Thelma atndt Longview Hosp  
 " Victor E eng CG&ECO r Hudson pkwy (Columbia  
 twp)  
 " Violet r3733 Schem av  
 " Vivien M clk CG&ECO r Covington Ky  
 " Walter T (Allie) roofer r1009 Windsor  
 " Warner H (Frances L) mach h3294 Hillside av  
 " Willa maid r757 Kenyon av  
 " Willa Mrs maid r763 Kenyon av  
 " Wm (Anna M) h1618 Hughes  
 " Wm r125 W Liberty  
 " Wm A (Fannie) dentist 206 E 5th R25 h3721  
 Woodland av  
 " Wm A (Berdelle) driver h3925 Paxton av  
 " Wm F (Mary J) cabtmkr appr h908 Morris  
 apt 2  
 " Wm H (Isa) carp h908 Morris apt 1  
 " Wm L (Rose M) sls eng Henry P Thompson Co  
 h3429 StJohns pl  
 " Wm M swtchmn r6304 Cambridge av  
 " Wm S (Flora J) pntr City Water Wks h1756  
 Denham  
 " Wilma Mrs opr Am Beauty Salon r Madeira  
 " Wyatt A lab h145 1/2 W McMicken av  
 " Yvonne waiter r1009 Windsor  
 " Zona Mrs h907 Poplar  
 Co-operative Club Ambrose Putnam sec meets  
 every Thursday noon at Netherland Plaza  
 " Collection Co M C Groth mgr 308 Second Natl  
 Bank bldg

## CO-OPERATIVE

" Delivery Service (Chas Juergens, Jos Mercurio)  
 220 E 2d  
 " Displays Inc Howard Williams pres Fred J Wade  
 v-pres J E Baxter sec Paul C Rodgers treas  
 adv displays 327 E 8th 2d fl  
 " Engineer The (quarterly) University of Cinti  
 " Industries Inc Chas G Gilly pres Gordon E Gilly  
 v-pres Helen Everest sec-treas display forms  
 1901 Gest  
 " League of Cincinnati F Helen Mains sec 6 Lin-  
 ton  
 " Cooperman Nathan stand mgr Cinti Foot-Long Co  
 r313 Sycamore  
 " Coopers' Union No 59 Jos Finn sec meets 2d Sun-  
 day each month 40 E McMicken av  
 " Coopersmith Saml (Dorothy) clk Mrs Ida Marmer  
 h824 Hutchins av  
 " Cooperstein Dena Mrs bkpr John B Toepfer r352  
 Rockdale av  
 " Coops Helen L associate prof UofC r3507 Clifton  
 " Coopwood Betty J elev opr r626 W 4th apt 12  
 " Lucille r626 W 4th apt 12  
 " Thos L (Mabel) hsemn r626 W 4th apt 30B  
 " Coorey Elias A r314 Woodward  
 " Francis J teleg opr r314 Woodward  
 " Gabriel clk Dusterberg's Hy Pure Drug Store  
 r314 Woodward  
 " John (Anna) trmr h314 Woodward  
 " Julia T r314 Woodward  
 " Michl J r314 Woodward  
 " Coors Albert emp Coors Bros Co r5094 Gray rd  
 " Bernard (Edna) lathe hd D T Williams Valve  
 Co h2235 Schoedinger av  
 " Bernard (Hattie) v-pres Coors Bros Co h5100  
 Gray rd  
**COORS BROS CO, Henry Coors Pres, Bernard  
 Coors V-Pres, Clement J Coors Sec-Treas,  
 Complete Dairy Service, 5106 Gray rd, Tels  
 Kirby 3271-5688**  
 " Clement H driver Coors Bros Co r5094 Gray rd  
 " Clement J (Helen) sec-treas Coors Bros Co h  
 5090 Gray rd  
 " Clifford H bkpr North Side Bk & Tr Co r5100  
 Gray rd  
 " Elgar Mrs waiter Arth Hoffman  
 " Eliz r307 Goodman  
 " Geo C (Bertha) pres North Side Bk & Tr Co  
 h1540 Teakwood av  
 " Geo J emp Coors Bros Co r5100 Gray rd  
 " Harry clk Coors Bros Co r StBernard  
 " Helen clk Dow Drug Co r Covington Ky  
 " Henry (Eliz) coremrk h4221 Cherry  
 " Henry (Eliz) pres Coors Bros Co h5094 Gray rd  
 " Henry B jr clk Coors Bros Co r StBernard  
 " Jos H (Emma B) plmbr 2234 Schoedinger av  
 h do  
 " Mae C r307 Goodman  
 " Minnie C cash Standard Paper Co r307 Good-  
 man  
 " Raymond B clk Coors Bros Co r5100 Gray rd  
 " Richd (Mary) dairymn Coors Bros Co h556  
 Flatt ter  
 " Wm H h307 Goodman  
 " Coote Chas W (Margarie) eng Davis Welding &  
 Mfg Co h451 Ludlow av apt 316  
 " Coots Jas (Mary) steelwrk h4094 Hillside av  
 " Covert Wm S (Ida) h3016 Colerain av  
 " Copas Anna M bkpr Singer Sewing Mach Co r  
 2400 Eastern av  
 " O Roscoe (Mabel F) lab Buckeye Products Co  
 h2400 Eastern av  
 " Copcea John (Edna) sheet metalwrk 2391 Flora  
 h do  
 " Cope Addie Mrs hostess Dow Drug Co r3607  
 VanVey  
 " Albert J (Hazel) mstr mech Crosley Corp h4159  
 Wiltler  
 " Albert J jr student r4159 Wiltler  
 " Bessie R student r4159 Wiltler  
 " Chester J (Gertrude) compositor Gibson Art Co  
 h3338 Glenway av  
 " Edgar A (Bessie E) v-pres V E Montgomery Co  
 h3566 Mooney av  
 " Ernest uphol r249 Pike  
 " Everett miller r4138 Georgia av  
 " Helen slswn r340 Kilgour  
 " J Clarence (Lucy D) trucker Natl Carloading  
 Corp h1119 Broadway  
 " Jas jr mach r rear 1706 State av  
 " John W (Frances) h1706 State av  
 " Lillian h4138 Georgia av  
 " Paul E (Virginia L) chemical eng h1101 Caro-  
 lina av apt D  
 " Robt bartndr h218 W 12th apt 3  
 " Stella clk Eliz M Schroeder r4138 Georgia av  
 " Sylvester (Hazel) porter Pogue's h340 Kilgour  
 " Thos electn G W Sullivan Elec Co r Ft Thomas  
 Ky  
 " Wendel T (Pauline) baker h914 Morris apt 3  
 " Whitmel J (Lena) mover Wm H Brady h127  
 Opera pl  
 " Wilbur T (Bertha E) mach h4304 Colerain av  
 " Copeing Clifford W (Mary) h2720 Hoff av  
 " Mary Mrs maid h2720 Hoff av  
**COPELAN ROBERT W (Orene), Asst City Editor  
 Cincinnati Times-Star Co, h677 Riddle rd**

Copeland Alto (Willie) h506 W 5th  
 " Archie P driver Henry Straus Co r808 Chateau  
 " Avis B clk US Civil Serv Comm h2357 StJames  
 av apt 109  
 " Cath maid r956 Richmond  
 " Court M (Julia) mech h1142 Fort View pl  
 " Edw lab r848 Hathaway  
 " Geo erector ATWCo r Covington Ky  
 " Geo D (Thelma A) slsmn Sander Bender Motors  
 h3219 Fairfield av apt 4  
 " Hattie Mrs h515 Poplar  
 " Hattie L Mrs r434 Clinton  
 " Herman A (Mary L) slsmn Intl Business Machs  
 Corp h1260 Henkel dr  
 " Ishman (Zola) porter h512 W 9th  
 " Jas car washer Eastern Hills Motors Inc r531  
 Oliver  
 " Lawrence P drsr A Nash Co r1511 Race  
 " Love (Pauline) fctywrk h109 E Court apt 3  
 " Lucy (wid Edw) r3907 Cherry  
 " M Marie nurse Cinti General Hosp r3259 El-  
 land av  
 " Mary Mrs maid h861 Buena Vista pl apt 3  
 " Miriam E r3219 Fairfield av apt 4  
 " Monroe (Bertha) porter r833 Richmond  
 " Roscoe (Alva) clk New StPaul Baptist Ch h538  
 Hopkins  
 " Rose r1054 Oehler  
 " Ruth M r1142 Fort View pl  
 " Saml (Edna) sprayer Edwards Mfg Co h935  
 Paradome  
 " Theo lab r833 Richmond  
 " Thos L (Eliz) mail hndlr Cinti Union Term h  
 632 W 8th  
 " Wm shoe shiner The Kings Inc r803 W 6th  
 " Zola Mrs maid Rollman's h512 W 9th  
 Copelen Bar (Mrs Helen Scottice) restr 775 E  
 McMillan  
 " Geo B (Martha A) h2320 Beechmont av  
 Copen Henry W (Mildred M) gro 4117 Eastern av  
 r Plainville  
 Copenhaver Cecil (Olive) hlpr h605 Delhl av  
 " Chas (Marcia) cigarmkr Michl Ibold Inc h2937  
 Sidney av  
 " Chas H jr r2937 Sidney av  
 " Essie Mrs r1020 Chapel  
 " Geo F ctr r2937 Sidney av  
 " Harry A (Lillian L) electn h1605 Dana av apt 1  
 " Maloy G (Nellie) Indrywkr h549 W Liberty apt  
 975  
 " Nellie Mrs beauty opr Mrs Eliz Gray h549 W  
 Liberty apt 975  
 " Ralph L slsmn Colonial Salt Co r Mt Orab  
 " Robt student r2937 Sidney av  
 " Wm T (Emma) lab r2411 Marquis  
 Copening Fred (Ella) delmn Bissinger Candy Co  
 h621 Jane apt 5  
 " Fredk W (Thelma L) carrier PO h3211 Acomb  
 " Gladys maid r1211 Lincoln av  
 " John (Lula) lab h2166 Florence av  
 Copens Albert F (Helen) shoewkr h3565 Mont-  
 gomery rd  
 Copper Harry (Marguerite E) elev opr Hotel Sinton  
 h3636 Herschel av  
 " Howard H slsmn r3636 Herschel av  
 " Lillian M sten Carnegie-III Steel Corp r Cov-  
 ington Ky  
 " Robt J student r3636 Herschel av  
 Copher Wm E pkr Sherwin-Williams Co r Erlan-  
 ger Ky  
 Coplan Bessie (wid Benj) h795 N Crescent av apt  
 4  
 " Earl H lawyer 1239 Enquirer Bldg r795 N Cres-  
 cent av apt 4  
 " Harold R (Adeline; Lampe Bros) h2909 Ziegler  
 Copland Edna Mrs button opr r3833 Spring Grove  
 Copley Carrie Mrs h310 E Pearl  
 " Nell beauty shop 604 Vine R407  
 Copling Otis (Rose) lab r1044 Cutter  
 Copp Louis J (Luella) industrial eng h4146 Allen-  
 dale dr apt 1  
 Coppage Delmar driver r1646 Baltimore av  
 " Harold E ofc sec C&OY h1406 Locust apt 23  
 " R H emp Crosley Corp  
 Coppel Clara A bkpr F & N Mtr Co r North Col-  
 lege Hill  
 Coppens Pauline Mrs manicurist Frank J Karch  
 h1805 Vine apt 10  
 Copper Herbert L fctywrk Phister Mfg Co r2814  
 Colerain av  
 Copperstein Wm emp OOMCo r125 W 9th  
 Coppin Danl M clv eng Fisher-DeVore Constr Co  
 r RD 6 Box 142  
 " Frank lab r1916 Pleasant  
 " Geo W (Carolyn M) estimator JDCo h6400 Grand  
 Vista av  
 " Lizzie B h45 Tudorcourt Apts  
 " Lula M Mrs h2300 Auburn av apt 216  
 " Mary L sten Cinti Bureau of Governmental  
 Research Inc r2300 Auburn av apt 216  
 " Milton (Lena) mach r1919 Elm  
 " Vernice V (wid Clifford) h3074 Portsmouth av  
 Coppinger Frank J (Alice) wtchmn Pure Oil Co  
 h2846 Markbreit av  
 " Jas (Edith) h2117 W 8th  
 Copple Jas A (Amanda) emp Orville Simpson Co  
 h1423 Pullan av  
 " Jas A jr (Helen) emp Orville Simpson Co h1506  
 Pullan av

## COPPLE

" John h2839 Riverside dr  
 " Kath (wid Edw) h2814 Riverside dr  
 " Lambert E r2891 Riverside dr  
 " Coppock Chas T lawyer h2307 Park av  
 " Edith r2307 Park av  
 " Frank M jr (Dorothy M) phys 614 Union Cen-  
 tral Life bldg h3738 Woodford rd  
 " Louise r2307 Park av  
 Coptic House of Prayer Rev Juan Ruffino pastor  
 1049 Mound  
 Copus Della M checker Alms Hotel r Norwood  
 Copy Papers Sales & Service Harry Lohbeck mgr  
 whol 309 Building Industries bldg  
 Coquillette Robt M (Dagmar A) formn h2847  
 Minto av (Hyde Park)  
 " Corady Wm L (Theresa) woodwkr h4222 34th av  
 Corban Kenneth E (Virginia L) slsmn h3435 South  
 Club Crest  
 Corbeck Edw H elev opr Big Four Bldg r Nor-  
 wood  
 Corbell Nancy Mrs nurse 3414 Shady la h do  
 Corbert Jas (Willie) lab r709 Carr  
 Corbett Anna r1545 North Bend rd  
 " Annabelle R mach opr r379 Blair av  
 " Arth W (Mary A) driver h1222 California av  
 " Cath (wid Cornelius) h4026 Shannon  
 " Cornelius A lab L&NRR r4026 Shannon  
 " Danl (Margt) lab h2250 Clarrion av apt 3  
 " Danl G (Adele) slsmn h729 Mannington av  
 " Danl L (Irene) route apt h3006 Hackberry  
 " David J (Eleanor) sis corres Fashion Frocks  
 Inc r1921 Clarion av  
 " Donald J bkpr Henry Niemes Inc r RD 5 Lock-  
 land  
 " Earl r3006 Hackberry  
 " Edw designer Geo A Corbett  
 " Eleanor cash Independent Discount Co r Ft  
 Thomas Ky  
 " Eliz F typist r3237 Glendora av  
 " Emma K sten r2210 Eastern av  
 " Florists (Walter J Corbett) 6012 Lantana av  
 " Foster waiter Andrew Farres  
 " Frank (Anne) heat treater h5327 Tanner av  
 " Geo A (Rosina) florist 4002 Spring Grove av  
 h1418 Marlow av  
 " Helen A clk CG&ECO r Norwood  
 " Helen M tel opr r1921 Clarion av  
 " Honora M clk W & S Life Ins Co r1921 Clarion  
 " J Ralph pres Nu Tone Chimes Inc  
 " Jacob brewerwkr r2427 Vine  
 " Jerome J lawyer h1921 Clarion av  
 " John asmlr C-BL Div r4026 Shannon av  
 " John P lab r4026 Shannon av  
 " John R r935 Central av  
 " John R (Cinti Cutting Die Co) r3430 Burch av  
 " Leanova tmkpr HCCO r Lackland  
 " Marjorie R mach opr r879 Blair av  
 " Mary E r805 Findlay  
 " Mary J r4026 Shannon  
 " Mary K beauty opr Elaine Beauty Shop h879  
 Blair av  
 " Maude (wid Robt) smstrs r3237 Glendora av  
 " Melvin H plmbr hlpr Henry Niemes Inc r Lock-  
 land  
 " Mildred C clk CG&ECO r Norwood  
 " Philomina (wid Edw) r2210 Eastern av  
 " Thos F waiter Queen City Club r222 W 5th  
 " Walter J (Corbett Florists) h6012 Lantana av  
 " Wm C (Frances) h305 Findlay  
 Corbig Ray mach r216 Melish av  
 Corbin Abner (Martha) poultry dresser h437 E  
 Pearl apt 1  
 " Alberta priv sec Cohen & Wolf r Newport Ky  
 " Allen B (Lillian) comm mer 310 E Pearl h1522  
 Eastern av  
 " Allen J (Eliz) still opr h6660 Montgomery pike  
 " Annie L maid 952 Richmond  
 " Blanche (wid Jas) h905 Monastery  
 " Byrd (wid Geo) Indrywkr h4915 Eastern av  
 " Carl (Margt) lab h1121 Hopkins  
 " Cath maid r1339 Lincoln av apt 2  
 " Chas E mach Specialty Device Co r Florence  
 Ky  
 " Chas F (Norma) janitor Bond Hill Sch r1215  
 Regent av  
 " Chas W (Alice A) bottler h2106 Ravine apt 3  
 " Cleotha student r124 Detzel pl  
 " Crystal maid r1339 Lincoln av apt 2  
 " Eug W fctywrk Adler Co r RD 2 New Richmond  
 " Evelyn L atndt Longview Hosp  
 " Frank R student r905 Monastery  
 " Georgia (wid John) smstrs h502 Elizabeth apt  
 3  
 " Gertrude Mrs h209 Schiller  
 " Gladys beauty shop 310 Mercantile Library  
 bldg h2375 Dirhelm av  
 " Hector (Marie) h1040 Freeman av  
 " J Stewart (Susie) porter h602 W 9th apt 5  
 " Jack E (Rita) clk Cinti St Ry Co h2703 Hack-  
 berry  
 " Jas elev mech r217 Wade  
 " Jas (Annie) hlpr City Div Waste Colln h952  
 Richmond  
 " Jas D lab r952 Richmond  
 " John atndt Cinti Union Term Co r Covington  
 Ky  
 " John H cond CG&ECO r Covington Ky  
 " John L waiter Rudolph A Hayes r1550 Central

## TERMITES

## INSULATION

All Work Guaranteed by a Company over  
 Forty Years in Business

## Threway TERMITE Control Co.

## EXCLUSIVE TERMITE SPECIALISTS

For Further Information  
 See Page 51 Buyers' Guide

## CORBIN

" John R slsmn Cinti Auto Parts Co r Erlanger  
 Ky  
 " Lee A (Sarah) h1215 Regent av  
 " Lula (wid Emmett) maid 647 Forest av  
 " Maude r3061 Fairfield av  
 " Melvin W (Eliz C) lab County Eng h1311 Bur-  
 dett av  
 " Norma bkpr Eastbourne Garage Inc r1215 Re-  
 gent av  
 " Orville K (Frieda P) driver h5412 Ravenna  
 " Richd H prsmn Gibson Art Co r Ludlow Ky  
 " Robt r1339 Lincoln av apt 2  
 " Russell O (Martha E) sprayer JDCo h1332 Ry-  
 land av  
 " Ruth E clk r4915 Eastern av  
 " Sallie M maid r952 Richmond  
 " Steph H (Louise E) tailor Schwartz Tailoring  
 Co h124 Detzel pk  
 " Stewart F (Lillian) sheet metal wkr h1339 Lin-  
 coln av apt 2  
 " Willa M emp WHCo r Lawrenceburg Ind  
 Corbitt Alpheus F photog Corbitt Studios r15 W  
 7th  
 " Eug A (Agnes J) lab h2951 Eastern av  
 " John H (Alma) lab h1027 Richmond  
 " Studios (Mrs Virginia Wellinger) photogs 130  
 W 4th  
 " Theo lab r1027 Richmond  
 Corbly Hannah Mrs r1310 E McMillan  
 Corbly Alverd clk Disabled Am Vets r975 E Mc-  
 Millan  
 " Clarence (Goldie M) h531 Missouri av  
 " Clark D carp r6215 Cambridge av  
 " Frank driver T P White & Sons Co r Sutton  
 av RD 8  
 " M Carl (Mary E) h6215 Cambridge av  
 " Marian V clk 5th 3d Un Tr Co r6215 Cambridge  
 " Maurice baker Mt Washington Bakery r Sutton  
 av RD 13  
 " Steph F (Mary H) servicemn Burroughs Add  
 Mach Co h1714 Marquette av  
 " Vivian D (Juanita) natl ad Disabled American  
 Vets h3615 (ns) Congreve av  
 Corborn Curtis C clo clnr r2513 Chatham  
 " Geo bottler r2513 Chatham  
 Corboy Helen waiter r818 Main  
 Corbus Warren S (Helen) mgr New Liberty Thea-  
 tre h2750 Shaffer av  
 Corby Cath (wid Thos) h3233 Gilbert av  
 Corchiere Kath (wid Robt) h3300 Glenway av  
 Corcoran sec also Cochran  
 " Alba fmsr h138 Sheehan av  
 " Anna (wid Dennis) h1262 Liff av  
 " Anna F asst Francis X Siegel r232 Ludlow av  
 " Bernadina (wid Geo) r740 Wells  
 " Betty clk W & S Life Ins Co r740 Wells  
 " Blanche beauty shop 1213 Vine apt 2 r Indian  
 Hill  
 " Brown Lamp Co Roy W Johnson genl mgr 4890  
 Spring Grove av  
 " Chas J r2341 Florence av  
 " Chas J jr driver r2341 Florence av  
 " Christopher T h2138 Vine  
 " Clifford C (Agnes C) extender John H Hibben  
 Dry Gds Co h6620 Roe  
 " Dorothy J sten r2631 Eastern av  
 " Edw B (Flora) h960 Glenwood av  
 " Edw J (Agnes G) lawyer 1719 First-Natl Bank  
 bldg h2663 Gilbert av apt 7  
 " Effie tchr h2479 Madison rd apt 8  
 " Eliz (wid Nicholas P) r2215 Victory pkwy  
 " Ellen maid 3006 Vernon pl  
 " Elmer (Nellie) mach h209 Donahue  
 " Elmer jr r209 Donahue  
 " Emmett J (Irene) linemn CG&ECO h618 Klotter  
 " Fannie Mrs r9 E 6th  
 " Frank P driver Wm Enderlein & Co r306 Broad-  
 way  
 " Frank P (Ceal) slsmn h2938 Golden av  
 " Geo wtchmn r2014 Central av  
 " Geo N r2631 Eastern av  
 " Harvey R mgr Blanche Corcoran r Indian Hill  
 " Jas lab r841 W 7th  
 " Jas E (Nellie) mach h932 McPherson av  
 " Jas F asst ship clk Adam Wuest Inc r514 Fair-  
 banks av  
 " Jas P (Elmora M) brkmn h4467 Eastern av  
 " Jas P (Agnes) genl pass agt NYCSytem h3786  
 Hyde Park av  
 " Jas P tinner r2631 Eastern av  
 " Jas R clk Am Radiator & Std San Corp r601  
 Enright av  
 " John A autowkr r232 Ludlow

## CORCORAN

John E (Theresa C) lab h29 W Corry  
 John F (Margt) h232 Ludlow  
 John T (Rachel) porter CG&ECO h630 E Pearl  
 Jos clk Skillito's r232 Ludlow  
 Jos E (Anna M) custodian Norwood-Hyde Park  
 Bank & Trust Co h2914 Portsmouth av  
 Jos M (Elsie) optical benchmn L M Prince Co  
 h933 Enright av  
 Kath Mrs alterationwn McAlpin Co r Covington  
 Ky  
 Kathryn M sten C J Devine & Co r601 Enright  
 Laura sten Ragland, Dixon & Murphy h2543  
 Woodburn av apt 69  
 Leonard F (Rose) h2363 Wilder av  
 Loretta slswn Fair Store Co r Bellevue Ky  
 Loretta sten Catholic Teleg Register r232 Lud-  
 low  
 Lucille student r978 Nassau  
 Lyda S (wid Thos J) h2901 Clifton av  
 Mae A office sec County Recorder r232 Ludlow  
 Marie A tailor r4213 Kirby av  
 Mary r2343 Florence av  
 Mary h74 E Hollister apt 4  
 Mary r4530 Kirby av  
 Mary ofc sec Pgh Plate Glass Co r Covington  
 Ky  
 Mary A sten r2914 Portsmouth av  
 Mary F dicta opr Lyon Furn Merc Agcy r2938  
 Golden av  
 May E (wid H Arth) h978 Nassau  
 Miriam r1314 Edwards rd  
 Nell B maintenancwn Fountain Sq Bldg r943  
 McPherson av  
 Nellie C clk NYCSytem r2543 Woodburn av  
 apt 69  
 Patricia sten Midland Ins Agcy Co r Covington  
 Ky  
 Pauline (wid Martin) r2010 Mohawk pl  
 Raymond clk r209 Donahue  
 Richd prs opr r2341 Florence av  
 Robt E mach opr h2015 Colerain av  
 Robt W r2938 Golden av  
 Saml P (Clara A) chauf h2631 Eastern av  
 Saml P jr coater Ault & Wiborg Carbon & Rib-  
 bon Co r2631 Eastern av  
 Thos r2901 Clifton av  
 Thos P clk Theo Nicola r2914 Portsmouth av  
 Walter D eng City Fire Dept r1626 Hliff av  
 Walter F printer J S Todd & Co r1626 Hliff av  
 Willard G tmkpr r601 Enright av  
 Willard T (Kath) auditor h601 Enright av  
 Wm mach opr Chas A Malsh Co r3616 Heekin  
 Wm maintenancemn Deaconess Hosp r610 W  
 McMicken av  
 Wm E (Louise) sec-treas Automotive Painters  
 Supply Co h3132 Glendora av  
 Wm J elev opr Met Motor Co r1516 Dudley  
 Cord Clara I Mrs jr clk City Bd of Educ Census  
 Dept h1142 Halpin av  
 Edw (Ellz) h841 Carlisle av  
 Eug hsemn Christ Hosp r2707 Ashland av  
 Geo W (Clara I) slswn D Netherland Rubber Co  
 h1142 Halpin av  
 Jas (Eleanor) lab h4663 Kirby av  
 John M (Hallie) lab h1721 Dremam av  
 Lee Mrs lndrs r310 Lock apt 26  
 Norma r1721 Dremam av  
 Norwood r1721 Dremam av  
 Vivian B Mrs h6 Auburn ter  
 Cordano Carl P prs hd Lockwood Mfg Co r4027  
 Gilmore av  
 Edw A (Mary) h2546 Madison rd  
 John A emp WHC r4027 Gilmore av  
 Margt (wid Walter) h4027 Gilmore av  
 Walter (Lillian) bartndr r4004 Gilmore av  
 Cordella Hotel (Mrs Cordelia L Wise) 612 W 6th  
 Hotel Annex 616 W 6th  
 Cordell Adam M (Ruth M) chauf h21 Washington  
 ter  
 Alma slswn Pogue's r Norwood  
 Cecil D (Virginia O) chauf h823 Whittier  
 Ella (wid Walter) h3056 Mentor  
 Geo H r823 Whittier  
 Geo H (Pearl) lab r1029 Foraker av apt 12  
 Jas J (Manda) driver h1552 Pleasant  
 John A (Emma J) supt Senator Place Apts h274  
 Senator pl apt 20  
 Lewis K slswn H Belmer Co r Norwood  
 Louis E (Annie) electn h72 E McMicken av apt  
 6  
 Ramsey (Dorothy) mill hd Ficks Reed Co r1812  
 Logan  
 Velma maid r852 Betts  
 Virginia O Mrs maid Pogue's h823 Whittier  
 Weldon E bellmn r21 Washington ter  
 Zelle A (wid Cassius) r1959 Kinney av  
 Corder Louise E (wid Francis) tailor r2218 Iowa  
 Mamie (wid Kirk) r1350 Spring  
 Thos H (Flora) lab h1151 Bank apt 3  
 Corderman Bessie I clk CG&ECO r3163 Hillside av  
 Cordes Aloysius B r1066 Celestial  
 Arth W (Mary E) slswn h1953 Garden la  
 Bernard ship clk H B Brown Fence & Mfg Co  
 r6042 Montgomery pike  
 Bernard G (Alberta) mach Wm Powell Co h1546  
 Glen Parker av  
 Betty r6042 Montgomery pike  
 Chas J (Anna) h649 Riddle rd

## CORDES

Chas O (Genevieve) ftr CG&ECO h1412 Call-  
 fornia av  
 Christopher J (Cath) policemn h1066 Celestial  
 Clifford F (Alice D) lawyer 302 Second Natl  
 Bank bldg h5119 Stewart av  
 Edw elev mech Reedy Elev Mfg Co  
 Edw H (Esther W) purch agt E Kahn's Sons Co  
 h1237 Rossmore av  
 Elsie (wid Clarence) r4696 Marburg av  
 Elvira E clk Bernard M Sprenger r1066 Cele-  
 stial  
 Emma F spl clk CG&ECO r Norwood  
 Frank A caretkr r1066 Celestial  
 Geo (Lauretta) loco firemn h3834 Kellogg av  
 Geo H (Kath N) chauf h1850 Hewitt av  
 Grace L adv solr Cinti Times-Star Co r6042  
 Montgomery pike  
 H & H (Henry J and Hadley H Cordes) live stk  
 3644 Stettinius av  
 Hadley H (H & H Cordes) r3644 Stettinius av  
 Henry porter Loew's Inc r213 W Elder  
 Henry A repr CG&ECO r RD 6 Box 202  
 Henry F r1237 Rossmore av  
 Henry J (H & H Cordes) r3644 Stettinius av  
 Henry W (Florence M) cable eng h2147 Dana av  
 Howard F (Cordes Lumber Co) r Wyoming  
 Ida L r3644 Stettinius av  
 John D erection eng CP Co r Deer Park  
 Jos (Virginia) mach opr h912 Windsor apt 2  
 Jos H (Anna L) city firemn h2217 Salvador  
 Lauretta Mrs stitcher Container Corp h3834  
 Kellogg av  
 Leath (wid Ferd) h3766 Andrew av  
 Loretta L tailor r1066 Celestial  
 Louis C (Pauline A) supvr Rubel Baking Co h  
 5740 Glengate la  
 Lucy M r1310 E McMillan  
 Lumber Co (Howard F and Ralph H Cordes)  
 15 E 66th  
 Margt M clnr Sterling Glass Co r1935 Eastern av  
 Margt M maid Longview Hosp  
 Marjorie A clk Pogue's r5119 Stewart av  
 Mary (wid Henry G) r1613 Fairfax av  
 Mathilda ctr r934 Hatch  
 Melvin J clk NYCSytem r Norwood  
 Ralph H (Martha; Cordes Lumber Co) h6242  
 Robison rd  
 Robt lamp lighter Welsbach Street Lighting Co  
 of America r Norwood  
 Robt slswn Intl Harv Co r Silvertown  
 Robt W (Eugenia) h6042 Montgomery pike  
 Roy lamp lighter Welsbach Street Lighting Co  
 of Am r6042 Montgomery pike  
 Walter W (Martha) archt 707 Times-Star Tower  
 r Wyoming  
 Wilbur H (Mildred L) eng h103 W McMillan  
 Wm A archt 707 Times-Star Tower r Warsaw  
 and Cleves pike  
 Wm E student r1237 Rossmore av  
 Wm E (Ellz) v-pres The Oakley Bldg & Loan  
 Co r Ridge av Pleasant Ridge  
 Cordeman Clara J r3475 Harvey av  
 Henrietta P h3475 Harvey av  
 Ida I r3475 Harvey av  
 Jos whsemn Cintl Steel Products Co  
 Norbert L (Kath L) sec Metal Specialty Co h  
 1672 Herbert av apt 19  
 Rechin r3475 Harvey av  
 Teresa (wid Clement A) h1812 Brewster av  
 Thos J (Geneva) mach h565 Armory av apt 112  
 Wm C (Charlotte) asst formn Cinti Steel Pro-  
 ducts Co r Fairfax  
 Cordie Laurence A (Margt) frt agt B&OER h5024  
 Reading rd apt 3  
 Cordier Eug mach opr USEng r3625 Montgomery  
 rd  
 Cordily Walter L (Florence) r319 W 4th  
 Cording Ernest (Frieda) butcher h114 Valencia  
 Cordmann Robt F (Dorothy) ptr h543 East Ep-  
 worth av  
 Cordolo Vito (Rose) h2014 Baymiller  
 Cordon Harry C wchmn Lou Bauer Inc r Nor-  
 wood  
 Cordray Edith H Mrs sten Fitch Dustdown Co h  
 3225 Madison rd apt 4  
 Matthew (Ethel) lab h834 W 5th  
 Robt S (Edith H) crew mgr Cinti Post h3225  
 Madison rd apt 4  
 Cordrey Ernst F prsr Wm Pearson  
 Gaylord L lathe opr ATWCo r3724 Zinsle av  
 Geo E (Stella) athletic field caretkr City Pub  
 Recreation Comn h4229 Williamson pl  
 Jas F (Minnie) driver Northside Upholstery Co  
 h1444 Hamilton av  
 Lee O (Emma R) atndt Sun Oil Co h6540 Park-  
 land av  
 Mabel Y Mrs fctywrk Adler Co r129 W Liberty  
 Molly mach opr COMCo r Covington Ky  
 Roy G (Mabel) mech Valley Bus Co h3724 Zinsle  
 Cordry Andrew h1716 Western av  
 Fred r County T B Sanatorium  
 Fred jr r County T B Sanatorium  
 Margt Mrs waiter Ernest Wilbert h220 E Lib-  
 erty  
 Maurice carrier h1710 Western av  
 Cordy Agnes (wid Ralph) h5108 Chapman  
 Chas baker Conrad Landwehr

## Corell Alex (Susie) lab h414 David

Amanda r15 W Daniels  
 Anna (wid Geo) r2700 Silverleaf av  
 Elmer F r2700 Silverleaf av  
 Elva A priv sec Community Chest r RD 10  
 Richd N (Estelle) asst sec North Cinti Loan &  
 Bldg Co h2531 Kemper la apt 105  
 Corelli Helen waiter r1732 Freeman av  
 Coroman Vesta J Mrs cottage mother Children's  
 Home r5050 Madison rd  
 Corenso Tony millwkr h315 E 3d  
 Corenthal Chas (Sadie) supt Western & Sou Life  
 Ins Co h4919 Ralph av  
 Cores Julia Mrs r1616 Cooper  
 Corey see also Corre and Corry  
 Alberta r457 Lloyd pl  
 Dean P clk Albers Super Mkts Inc r4239 32d  
 av  
 Elmer M (Selma O) auto mech Honerkamp Mtr  
 Sales h4304 34th av  
 Geo mach Wolf Mach Co r Bellevue Ky  
 Howard (Lee) mach h4898 Barrow av  
 Jos P (Mae A) mgr James & Co h3466 Willson  
 av apt 4A  
 Kenneth L (Helen A) delmn Wilbur H Zind r  
 4239 32d av  
 Nelcie A (wid Dean P) h4239 32d av  
 Robt H h3302 Daytona av  
 Russell (Viola) prsmn r2137 Sinton av  
 Wesley B slswn Theo Mayer & Bro h457 Lloyd  
 pl  
 Wm A (Margt J) carp h3935 Briggs pl  
 Corfield Kate Mrs h81 Tudorcourt Apts  
 Cornh Chas lab Hilton-Davis Chemical Co r Blue  
 Ash  
 Coriell Audrey A (wid Chas S) h4388 Hamilton av  
 Edna M tel opr r4388 Hamilton av  
 Harry W (Edna; Leimann-Coriell)  
 Kath Mrs maid h129 Peete  
 Madelon R tel opr r4388 Hamilton av  
 Raymond E r4388 Hamilton av  
 Corin Chas r1800 Sycamore  
 Danl R (Florence) tractormn h3712 Alaska ct  
 Dorothy prs opr C-BL Div r3712 Alaska ct  
 Edw V (Helen F) janitor h1800 Sycamore  
 Florence Mrs prs opr C-BL Div h3712 Alaska ct  
 Frank r1800 Sycamore  
 Geo T (Emma) electro h20 W 13th  
 Helen F Mrs mach opr Mack Shirt Corp h1800  
 Sycamore  
 Rozelle M sten Am Book Co r2350 Rohs  
 Corinth Baptist Church Rev LeRoy Carter pastor  
 1131 Gest  
 Corinthian Baptist Church 3156 Wehrman av  
 Chapter No 34 Order of Eastern Star Olevia  
 Ware sec rear 731 W 6th  
 Lodge No 1 F&AM Saml Willson sec rear 731 W  
 6th  
 Cork Andrew r3059 Mentor  
 Anna r3059 Mentor  
 Estelle tchr r3059 Mentor  
 Geo (Sophie) h9 67th  
 Gilbert porter r3059 Mentor  
 Leonard r625 E 6th  
 Corkbien Walter r5014 Leonard  
 Corken Clyde A (Kath) florist h4067 Paxton av  
 Edw plantmn Geo Aug r1701 Sycamore  
**CORKEN FRANK T, Funeral Director 2821 Read-  
 ing rd, h do, Tel Woodburn 0410**  
 Gordon (Ruth) clk h bsmt 4150 Allendale dr  
 Irwin M (Eva) driver Matthews-Frechling  
 Dairy Co h1311 Grace av  
 Robt grinder r4067 Paxton av  
 Corkery Cath W Mrs prs opr Superior Lndry &  
 Towel Sup Co h1697 Blue Rock  
 Danl A (Cath W) bar tndr h1697 Blue Rock  
 Wm E (Genevieve) baker Continental Bkg Co  
 h1716 Ju Williams  
 Corkhill Ruth r3130 E McMillan  
 Corkins Chemical Co Roscoe E Corkins pres Mrs  
 Selma M Corkins v-pres Alfretha G Hill sec  
 Margt Gleason treas insecticide mfrs rear 1114  
 Elm  
 Roscoe E (Selma M) pres Corkins Chemical Co  
 h1457 Aster pl  
 Selma M Mrs v-pres Corkins Chemical Co h  
 1457 Aster pl  
 Corless Edw M stk clk Gibson Art Co r Coving-  
 ton Ky  
 Louise sten Hatfield-Campbell Creek Coal Co r  
 Covington Ky  
 Corlett J F & Co W B Harris mgr mfrs agts 1432  
 Union Trust bldg  
 Corley Leo W (Josephine) driver Hamilton County  
 Stores Inc h1422 Baymiller  
 Corlis Lucille (wid Leming B) clk h453 Fairview  
 pl  
 Corma Apartments 1930 Vine  
 Cormack E M emp Crosley Corp  
 Corman Bessie hsekpr 224 Loraine av  
 Curtis S r1627 Dauner av  
 Edw W clk CG&ECO r Covington Ky  
 Granville h1029 Freeman av apt 5  
 Melvin J water tndr CG&ECO r North Bend  
 Melvin L janitor CG&ECO r Covington Ky  
 Raymond B (Lena) mtrmn h1627 Dauner av  
 Surber rec rm McAlpin Co r Covington Ky  
 Vesta J Mrs cottage mother Children's Home  
 of Cinti r5054 Madison rd

Cormany Apartments 1131 Hopple  
 " Clayton H (Laura) ofc mgr ATWCo h1020 Del Monte pl  
 " Elaine student r1020 DelMonte pl  
 " Flats 2966-70 Cormany av  
 " Genevieve (wid Harry M) solr h1536 Addingham pl  
 " Harry M tmkpr r1536 Addingham pl  
 " Margt (wid Jacob) clk WPA r3337 Reading rd  
 " Cormican Chester A (Florence) driver h2004 Harrison av  
 " Esther nurse aide Chrst Hosp r3134 N Main  
 " John (Bessie) driver h1249 W 7th  
 " LaVerne (wid John W) h2751 Riverside dr  
 " Russell clk r2004 Harrison av  
 " Ruth L cash r2751 Riverside dr  
 " Walter H (Helen A) clk h1744 Harrison av  
 " Willard R (Marie) ship clk h2893 Riverside dr  
 " Corn Anna waiter Amos Wilson r916 Gest  
 " John P (Erma A) ins agt h5419 Laconia av  
 " Orin delmn r3563 Pape av  
 " Products Sales Co Francis J Brennan dist rep food products mfrs 534 Dixie Terminal bldg  
 " Cornacchione Betty clk r5327 Laconia av  
 " Nicholas (Josephine) exmnr A Nash Co h5327 Laconia av  
 " Cornelson Bessie M boxvkr h125 LeRoy ct  
 " Cleveland (Belle) trackvkr h1528 Gest  
 " Cleveland jr pkr r1528 Gest  
 " Elder (Mary) janitor h8414 Dixie av  
 " Givens (Nannetta) porter h759 Kenyon av  
 " John B driver r1528 Gest  
 " Jos driver City Yds h1048 Linn  
 " Laura B Mrs maid h865 Buena Vista pl apt 4  
 " Orville A clk PO r Wyoming  
 " Priscilla (wid Lafayette) h8426 Dixie av  
 " Wayne (Kath) h915 Armory av  
 " Cornelius Adrien farm hd r224 Schiller apt A  
 " Cath M r2719 Scioto  
 " Chas E (Clara B) whsemn CG&ECO r3333 Erie  
 " Chas J h2719 Scioto  
 " Chas jr (Teresa) asmlbr h2719 Scioto  
 " Claude hsemn r736 East Epworth av  
 " Clifford caretkr Western Hills Golf Practice Range r5 W 12th  
 " Dorothy T slswn Pogue's r Covington Ky  
 " E Kathleen r1580 Tremont  
 " Edw C porter Mabley's r Covington Ky  
 " Elmer S formn CG&ECO r Covington Ky  
 " Eloise Mrs r Wm A Kloak  
 " Ernest J (Ruby) lab r2013 Elm  
 " Flats 54 Glenwood av  
 " Francis V (Ada J) drftsman City Div Hwys h 213 E Clifton  
 " Frank (Eliz) slswn r2326 Auburn av  
 " Glenn (Madaline C) sec h32 E University av  
 " Grady r rear 1525 Linn  
 " Harold N mill opr CG&ECO r Lawrenceburg Ind  
 " Helen slswn Pogue's r1626 Chase av  
 " Isaca (Carrie) lab h1014 Clark  
 " Jas (Edith) clk Kroger's h122 Valencia  
 " Jas G collr Ohio Msngr & Teleg Co r Ft Mitchell Ky  
 " Janet wrapper LaMede r1626 Chase av  
 " John insulationmn Bonded Heating Co r Lawrenceburg Ind  
 " John lab r335 W 7th  
 " M Frank (Mabel O) mtrmn h1580 Tremont  
 " Mabel mach opr COMCo r Covington Ky  
 " Margt A Mrs v-pres Wikel & Cornelius Inc r Mariemont  
 " Mary L sten Dwight L Murray r1307 Republic  
 " Morris L (Margt A) treas Wikel & Cornelius Inc r Mariemont  
 " Peter (Amelia) cigar pkr h1040 Lockman av  
 " Richd E (Eliz) mgr Western Hills Golf Practice Range r Cheviot  
 " Robt clk Kroger's r StBernard  
 " Russell installationmn Bonded Heating Co r Lawrenceburg Ind  
 " Sol lab h511 W 5th  
 " Tillie M maid 5300 Reading rd apt 2 r do  
 " Walter J (Hanna E) lab Hilton-Davis Chemical Co h1943 Central av  
 " Wm clk Albers Super Mkts Inc r2368 Victory pkwy  
 " Wm H industrial eng Cities Service Oil Co r Mt Healthy  
 " Wm M (Anna K) mtrmn h7503 Fair Park av  
 " Cornell Ann student r1235 Edwards rd  
 " Betty (wid Roscoe) r505 Hopkins apt 2  
 " Burna (wid Frank) h502 Baum  
 " Caroline linker Carl Frank r StBernard  
 " Fay maid r Anna Louise Inn  
 " Flats 1034-36 Findlay  
 " Foster r1646 Western av  
 " Harry B (Ellen E) driver h2523 Ashland av  
 " Harry M (Opal) carp h1650 Western av  
 " Jas (Mina) carp h1646 Western av  
 " Jas B (Matilda) wtchmn S Obermayer Co h951 W 7th  
 " Jas B jr wtchmn r951 W 7th  
 " Jas G (Lura J) slswn Arth J Caden h2913 Price  
 " John lab r7125 Longview  
 " Josiah H phys 12 E 6th R500 r Ft Mitchell Ky  
 " Lawrence (Bertha W) restr 16 E University av h13 do  
 " Mary A r13 E University av

## CORNELL

" May K (wid J W) h134 Wm H Taft rd apt 3  
 " Neal C (Mossie L) lab h1733 Main apt 1  
 " Oliver r741 Hopkins  
 " Opal Mrs cook Wm T Davidson r1650 Western  
 " Patricia student r1235 Edwards rd  
 " Ralph (Helen) clk Adv Accessories Inc h826 W 9th  
 " Raymond H driver King Bros Co r New Richmond  
 " Robt W (Alberta B) servicemn r2523 Ashland  
 " Virginia student r951 W 7th  
 " W Frank (Clara I) h1235 Edwards rd  
 " Wm (Anna M) butcher h826 Hopkins  
 " Wm B jr claim adjuster U S Fidelity & Guar Co r3 Lane Seminary  
 " Corner Club The Edw Dittrich genl mgr 2801 McMicken av  
 " Freda Mrs mach opr Mack Shirt Corp r Bellevue Ky  
 " Cornerstone Baptist Church 758 W 5th  
 " Cornes Ray H (Ruth) mech h6471 Rivere av  
 " Raymond F (Helen M) driver Allen Auto Livery Co r3404 Bishop  
 " Cornet Arth (Virginia) lab r744 W 7th  
 " Cornett Alma M maid Shubert RKO Theatre r717 John  
 " Chas (Mary) lab M B Farrin Lbr Co r319 W Court  
 " David lab M B Farrin Lbr Co r273 W Court  
 " Delia (wid Eli) r17 John  
 " Elmer R fr hlpr CG&ECO r Middletown  
 " Ford (Margt) barber 811 W Court h do  
 " Frank waiter Netherland Plaza r3010 Madison rd  
 " Fred C (Bessie E) leatherwrk Leather Specialty Co h307 W 14th  
 " Helen E student r307 W 14th  
 " Jas r17 John  
 " Lester (Juanita) h2373 Wheeler  
 " Louise aide Deaconess Hosp r301 Calhoun  
 " Ova B (Sudie) carp h8 Park pl  
 " Randolph lab Guenther-Reinhard Co r1549 Central av  
 " Robt (Opal) shoe shiner Ford Cornett h939 Gest  
 " Ruby maid Loeber Corset Shop r717 John  
 " Saml driver CG&ECO r Hamilton  
 " Wm J (Helen) pntr h109 W 15th  
 " Wm L (Pauline) linoleum lyr h2100 Sinton av apt 4  
 " Cornette Ray (Irene) emp Mills Restr h509 Armory av apt 352  
 " Corney Glenn H stkwkr r3554 Bevis av  
 " Herbert V slswn Pogue's r3314 Hewitt Crescent  
 " Jas A (L Pearl) elev opr Federal Bldg h3554 Bevis av  
 " Jas R elev opr Pogue's r3554 Bevis av  
 " Cornish Albert J drftsman USEng r6022 Bramble  
 " Alf (Cornelia) h1588 Wittekind ter  
 " Bert r4900 Glenshade av  
 " Clara (wid Carl) r126 Mulberry  
 " Cornelia Mrs marker Mabley's h1588 Wittekind ter  
 " Guy S (Violet S) elec eng 6022 Bramble av h do  
 " Helen (wid Carl) fctywrk h1728 Blue Rock  
 " Jos M (Venus B) meat ctr Walter Henke h1776 Lawn av  
 " Lissa M (wid Wm P) r1776 Lawn av  
 " Lud h rear 1315 Walnut  
 " Mamie Mrs h113 W Court apt 5  
 " Myron pres Insulation Contracting Co r Dayton  
 " Walter A (Rose) h4314 Simpson av  
 " Wm r113 W Court apt 5  
 " Cornitch Michl r115 W 9th  
 " Cornn C Rossetti r8035 Woodbine av  
 " Hazel T r8035 Woodbine av  
 " Louise mus tchr 214 Southern av h do  
 " Roy C mach opr r8035 Woodbine av  
 " Roy J (Cora B) h8035 Woodbine av  
 " Thelma Q mach opr r8035 Woodbine av  
 " Worley R (Myrtle) mach opr h214 Southern av  
 " Corns Edw G (Violet M) driver h518 York  
 " Harry H fctywrk Phister Mfg Co r Newport Ky  
 " John L (Cath C) lab h610 Delhi av  
 " Marina clk Kroger's r YWCA  
 " May Mrs r306 Broadway  
 " Ray driver Leidolf Bros  
 " Saml (Charlotte) r89 Juergens av  
 " Saml jr (Ruth) lab Hilton-Davis Chemical Co h89 Juergens av  
 " Cornuelle Alma (wid Geo) h1319 Meier av  
 " Carl R (Janet H; Bramble Food Mkt) h3637 Tamarack av  
 " Florence agt Minn Mut Life Ins Co r1319 Meier  
 " Fred W (Bernice) pres Ohio Gravel Co h6421 Bramble av  
 " Lucile L r1319 Meier av  
 " Cornulle Sophia (wid Theo) h6506 Desmond  
 " Cornwall Thos S (Sarah S) sec-treas The Fair Store Co h409 Purcell av  
 " Cornwell Albert groundsmn Hyde Pk Golf & Country Club r RD 1 Milford  
 " Etta Mrs h1438 Pullan av  
 " Frank (Grace) mech Besl Transfer Co r RD 28 Mulberry  
 " John barber Guy W Anderson r108 Green  
 " Mae Mrs h506 E Pearl

## CORNWELL

" Owen C whsemn Mkt Gdnr's Seed Co r Bethel RD 3  
 " Virginia K shoe ftr Schawe-Gerwin Co r4021 Delaney  
 " Wm whsemn Market Gdnr's Seed Co r Bethel  
 " Wm M fctywrk r1438 Pullan av  
 " Wm R (Virginia L) clk h1780 Powers  
 " Corpening Geo (Gertrude) h2920 Ashland av apt 6  
 " Corrado see also Carrado  
 " Albert J (Dorothy) tailor h2346 Boone apt 8  
 " Carmen (Angelina) tailor Ben Friedman h1829 Walker  
 " Jas (Nettie) tailor h1707 Highland av  
 " Jos tailor r1827 Walker  
 " Michl (Thelma E) servicemn C-BLDiv h19 W 68th  
 " Stanley (Cecelia) shaper A Nash Co h1827 Walker  
 " Corre Mary P dir City Bd of Educ Occupational Research & Counseling Div h2400 Grandview av apt 7  
 " Correll A lab r242 W 5th  
 " Don driver Commerce Garage r Covington Ky  
 " Dora Mrs mach opr h513 Armory av apt 331  
 " Frank D clk RYMIS r Covington Ky  
 " Harley (Alpha) whsemn D R VanAtta Seed Co r3210 Spring Grove av  
 " Harold R prsmn Cinti Times-Star Co r3761 Pennsylvania av  
 " Princella priv sec Frank L Leonard r Covington Ky  
 " Ruby Mrs h3761 Pennsylvania av  
 " Susie Mrs maid r414 David  
 " Wesley r6000 Reading rd  
 " Wm locker atndt Hamilton County Golf and Country Club r8311 Lake  
 " Woodrow (Eunice) mach h6613 East Ledge  
 " Correvont Geo W (Helen) frt hndlr Sou Ry Sys h2594 Ring pl  
 " Corrigan Jas A (Lucy A) chf chemist h3387 Erie av apt 306  
 " Corrigan see also Carrigan and Kerrigan  
 " Amy (wid Edw) h105 Calhoun  
 " Clifford A r3421 Telford  
 " Frank P asst chf eng CG&ECO r Columbia Park  
 " Helen B clk Mrs Cora E Adrian r3421 Telford  
 " Mary A (wid Patk) 3421 Telford  
 " Mary F r105 Calhoun  
 " Mary P waiter CG&ECO r Columbus Park  
 " Robt E relief opr CG&ECO r Columbia Park  
 " Rose T (Fitzgerald & Corrigan) h520 E 4th apt 12  
 " Wilda nurse Jewish Hosp r3161 Harvey av  
 " Corriall Albert W (Minnie O) dentist h6243 Orchard la  
 " B G emp Crosley Corp  
 " Dwight teller Second Natl Bk r Mt Healthy  
 " Edgar N student r6243 Orchard la  
 " Corrington Roger C filling sta 457 E 5th r Silver-ton  
 " Corrison Paul student r520 Hale av apt 106  
 " Corrodi Albert O (Shirley) osteopath 1541 Chapel h do  
 " Corry see also Corey Corre and Cory  
 " Adan (wid Arth) r1411 Apjones  
 " Adrienne J sten r1411 Apjones  
 " Carrie Mrs h2129 Vine  
 " Chas A (Ella) h507 Armory av apt 367  
 " Chas A (Rella M) sheet metal wkr City Board of Educ h2617 Dennis  
 " 5c to \$1.00 Store (Mannen Y Newcomb) 2613 Vine  
 " Frieda Mrs slswn Shillito's r507 Armory av apt 367  
 " Gloria A clk Central Trust Co r1411 Apjones  
 " Grier B h2884 Erie av  
 " Trwin J (Jean) asmlbr Victor Elec Products Inc h128 Malvern pl  
 " Jos lathe opr ATWCo r Madeira  
 " Ruth C bndrywkr Gibson Art Co r2129 Vine  
 " Wm driver H H Busch Co r2129 Vine  
 " Wm L slswn The Dolbey Co r240 McCormick pl  
 " Corryville Building & Savings Co Jas A Emmert pres Edw A Lindemann sec Wm Petri treas 2703 Vine  
 " Civic Association Orville Roeller sec meets 1st Friday 2728 Vine  
 " Paint Headquarters (W Al Swain) 2613 Vine  
 " Triangle Jefferson av se cor W StClair  
 " Cors Edw H meat ctr Bertran & Steinhard r2371 Rohs  
 " Leslie W (Melva G; Cors, Scherer & Hair) h 1634 Robinson cir  
 " Ralph E lawyer 1719 First Natl Bank bldg r245 Helen  
 " Scherer & Hair (Leslie W Cors, Gordon H Scherer and Robt M Hair) lawyers 1704 Carew Tower  
 " Corse Major (Anna) porter Industrial Finishes Div h561 W Liberty apt 950  
 " Corsemeler Cecelia mach opr COMCo r Reading  
 " Edw P (Rosella C) marshall City Fire Dept h 2609 Rosceliff av  
 " Corso Ann slswn Shillito's r Bellevue Ky  
 " Camille slswn Fair Store Co r2019 Colerain av  
 " Henry A (Eva) plstr h1047 Keywood av



## CORSON

" Ignatius slsmn M Degaro Co r Ludlow Ky  
 " Jessie slswn Shillito's r Bellevue Ky  
 " Lucy (wid Antonio) h2019 Colerain av  
 " Philip W (Clara H) prod 71 Plum h1720 Berkeley av  
 Corson see also Carson  
 " Amelia P Mrs clk Woolworth's r3501 Daytona  
 " Martha A Mrs slswn McAlpin Co r4322 Virginia av  
 " Stanley (Kath) printer Cinti Enquirer h4322 Virginia av  
 Wm C slsmn Central Steel & Wire Co r3537 Rosedale pl apt 21  
 Cort Albert G (Elta) lab h3026 Price av  
 Cortez Flores (Galvano & Cortez) 16 Garfield pl  
 " John C mech John B Reising r901 Mt Hope av  
 Cortina Apartments 25-27 E Court  
 Cortner Howard whsemn Pure Oil Co r3009 Clifton  
 Cor-Tre Laboratories (Albert Burroughs) toilet preparations 2430 Copelen  
 Corum Chas D r2503 Auburn av  
 " Etta nurse Deaconess Hosp r331 Straight  
 " Jas L inst atndt CG&ECO r2503 Auburn av  
 " Martha D (wid Eli) h339 Sycamore apt 2  
 " Ninian C (Mary) h2503 Auburn av  
 Corwin Edw K (Dorothy; E T Klum & Son) h 3838 Drakewood dr  
 " Milton T slsmn Monroe Calculating Machine Co r Cinti Club  
 Milton T slsmn Carl L Spitzfaden Inc r914 Rogers pl  
 " Thos E porter Taystee Bread Co r832 Oak  
 " Thos G slsmn A Nielsen Co r Mariemont  
 Cory see also Corey Corre and Corry  
 " Chas asst clinician UofC  
 " Jacob (Mary) lab h519 Clark  
 " John R (Gladys J) clk RyMS h3633 Besuden ct apt 2  
 " John R jr student r3633 Besuden ct apt 2  
 " Robt G clk r3633 Besuden ct apt 2  
 " Wm H (Barbara) electn CG&ECO h3134 Imperial  
 Corya Phyllis br opr WUTC r YWCA  
 Coryell L L & Son (br) filling sta 2000 Reading rd and 8390 Vine  
 " Ruby r Anna Louise Inn  
 Cosand Earl (Margt) h1 W StClair  
 Cosbey Jessie L tchr h523 Oak apt 303  
 " Leroy L agt W & S Life Ins Co r Norwood  
 Cosby Carl (Irene) lab h1428 Main  
 " Chas N (Alberta M) msgnr h3718 Hutton  
 " Claude (Jessie) h517 E 8th  
 " Claude M porter Plaut-Butler Inc r Newport Ky  
 " Eliz (wid John) h729 W 5th  
 " Ernest (Anna) h528 John  
 " Geo (Anna) fremn h934 Linn  
 " Harry J (Louise) wchmnr Cent Tr Co r6262 Savannah av  
 " Jessie Mrs r118 Wade  
 " John carrier PO r6102 Clephane  
 " John I capt of police Penna RR r Terrace Park  
 " Jos (Marie) lab h963 Richmond  
 " Mamie Mrs maid g26 W 6th  
 " Robt A (Edna E) slsmn Filteco h2220 Park  
 " Russell E (Mildred B) serwmn h4539 Plainville rd  
 Cosentino Raeffela (wid Louis) r1627 Sycamore  
 Cosgrove Anna r2024 Florence av  
 " Barbara student r5604 Meryton la  
 " Cath (wid John) r3525 Trimble av  
 " E John r3525 Trimble av  
 " Edith Mrs janitor Walnut Hills High Sch h1630 Vine  
 " Edw driver Mt StMarys Academy r3100 Warsaw av  
 " Helen M pkr Kroger's r1868 Kinney av apt 3  
 " Jas r3921 Columbia pkwy  
 " Jas T (Henrietta) fill sta 350 Ludlow av h do  
 " John h3921 Columbia pkwy  
 " John r417 Milton  
 " Jos A elev opr Netherland Plaza r1645 Baltimore  
 " Jos M (Edith) h1630 Vine  
 " Kath r417 Milton  
 " Margt clk r253 Earnshaw av  
 " Margt (wid Thos) h253 Earnshaw av  
 " Mary E stitche Container Corp r1868 Kinney av apt 3  
 " Mary M asmlr Victor Elec Products Inc r417 Milton  
 " Nellie selector r1112 Hopple  
 " Patk r2024 Florence av  
 " Raymond C (Mary) v-pres-genl mgr mfg div The Crosley Corp h5604 Meryton la  
 " Robt fctywrk r253 Earnshaw av  
 " Wm C pres-treas Arco Wire Spring & Supply Co Inc r Norwood  
 Coshanke Robt student r3627 Clifton av  
 Coslin Chester r4706 Winton rd  
 Coslett Chas eng HCCo r RD 13 Mt Washington  
 Cosmopolitan Club Univ Cinti  
 " Recreation Building 1313 Vine  
 " School of Music (Artie Matthews) 823 W 9th  
 " Wall Paper Store Irma Trenderl mgr 1313 Vine  
 Cosmos David cook r320 W 7th apt 6  
 Cosner Everett M (Mary C) cook h1711 Baltimore  
 " Fane H lab r1711 Baltimore av  
 " Irma r2022 Elm  
 Coss Ray (Marjorie) brklyr r1351 Myrtle av

Cossaboom Ewing O rep Mut Life Ins Co r Mt Healthy  
 Cossmann Harold G (Helen M) driver h316 Mulberry apt 2  
 " John (Henrietta) h2223 Loth  
 " Stanley stockmn Wm Koehl Co r2223 Loth  
 Cost Anna M clk Mabley's r1241 Quebec rd  
 " Evelyn A mgr Progressive Placement Service r 1241 Quebec rd  
 " Morris E (Anna M) storekpr h1241 Quebec rd  
 " Richd H (Rosalia) prsr Shillito's h2201 Quebec rd  
 " Ruth G bkpr Progressive Placement Service r 1241 Quebec rd  
 " W D & Co (Walter D Cost, Anna R Ludwig) leather 716 Transportation bldg  
 " Walter D (Reba J; W D Cost & Co) h3543 Shaw  
 Costa A John crater Huenefeld Co r827 Academy av  
 " Albert (Josephine) tailor h4369 W 8th  
 " Aug J (Rose) tilestr h846 Dayton  
 " Augustino (Rose) slsmn h525 Dandridge  
 " Chas (Louise) clk h1426 Pleasant  
 " Esther M clk Fashion Frocks Inc r810 Grand av  
 " Frank E r827 Academy av  
 " Frank G (Frances B) h2530 Vine  
 " Gustave r827 Academy av  
 " John (Violet B) pkr h2160 Spring Grove av  
 " Jos A r4369 W 8th  
 " Lawrence J (Helen) fruits 3623 Warsaw av h961 Enright av  
 " Lena M clk Sport Products Inc r4369 W 8th  
 " Leonard J (Lillian) clk WHCo h2530 Vine  
 " Marie S slswn Pogue's r Dayton Ky  
 " Mary r827 Academy av  
 " Paul r827 Academy av  
 " Perdita sewer A Nash Co r2530 Vine  
 " Peter J (Helen M) carp h810 Grand av  
 " Peter J shoe skner 1239 Main h126 E 13th  
 " Rosemary G pkr r525 Dandridge  
 " Victor r827 Academy av  
 " Victor L (Rose) appr Pullman Co h827 Academy  
 Costandin Christ h434 Central av  
 Costantino Frank slsmn Jos Marrano r2228 Stratford av  
 " Marie slswn Shillito's r2228 Stratford av  
 " Mary (wid Frank) h2228 Stratford av  
 Costella (Clara C) r3629 Zinsle av  
 " John F (Ruth) stacker h942 Pavillon  
 Costellini Aug L v-pres Reliance Art Metal Inc r Covington Ky  
 " Willis sheet metal wkr Reliance Art Metal r Covington Ky  
 Costello Alma C priv sec 5th 3d Un Tr Co r3629 Zinsle av  
 " Andrea waiter Sakelos Bros  
 " Anna M h922 Elberon av  
 " Anne asst buyer Mabley's r213 Grant  
 " Annie R (wid Edw M) h137 Burdett ct  
 " Anthony (Jennie) elev opr h25 W 14th  
 " Bart P (Mary M) stonewkr h502 Hawthorne av  
 " Bernard R clk Victor Reese r1927 Berkeley av  
 " Bessie r530 George  
 " Blanche h2317 Kenton  
 " Cath asmlr C-BLDiv r3779 Drakewood dr  
 " Cella Mrs r2329 Highland av  
 " Chas (Marie) driver h558 Fayette pl  
**COSTELLO CHAS L (Sadie), V-Pres Stewart Iron Works Co, r Belvedere Apts, Tel University 5723**  
 " Danl clk Continental Bkg Co r328 Milton  
 " Dorothy L clk LaBoiteaux Co r3019 O'Bryon  
 " E J r Cinti Club  
 " E M & Son (Ralph J Costello) real est 512 Mercantile Library bldg  
 " E M & Son Building Co Ralph J Costello mgr 512 Mercantile Library bldg  
 " Edw (Loretta) h547 Armory av apt 187  
 " Edw r rear 1616 Race apt 2  
 " Edw J r1777 Fairmount av  
 " Edw J h1537 Ruth av  
 " Edw J bkpr Clyffside Brew Co r3527 Bevis av  
 " Edw J (Marcella P) elev opr Carew Tower Garage h3408 Wabash av  
 " Eliz (wid John) hsekpr h2214 Sauer av  
 " Eliz (wid Wm) h3019 O'Bryon  
 " Eliz C bkpr Purdy-Ammon Lumber Co r3019 O'Bryon  
 " Ellen C r1537 Ruth av  
 " Elmer J (Ella) trucker Natl Carloading Corp h rear 1616 Race apt 2  
 " Emma R (wid Anthony) h1606 Broadway  
 " Goldie M Mrs fctywrk Sherbrook Distr Co h328 Milton  
 " Helen (wid John) h3427 Middleton av  
 " Helen L student r3427 Middleton av  
 " Hubert L (Margt M) plstr h3779 Drakewood dr  
 " Jas D clk r3427 Middleton av  
 " Jas L plmbr r2317 Kenton  
 " Jerome P (Helen) inspr County Eng h3527 Bevis  
 " Jerome P jr drftsmn John VanRange Co r3527 Bevis av  
 " John asst ship clk RKO Radio Pictures Inc r Lockland  
 " John B (Elsie M) br mgr Schwitzer-Cummins Co h4021 LaCrosse  
 " John H jr clk Kroger's r3427 Middleton av  
 " John J (Mary) lab h2403 Concord  
 " John J steward r2317 Kenton  
 " John L (Georgia P) prsmn C-BLDiv h634 Neave

## COSTELLO

" John M city fremn r3019 O'Bryon  
 " John P (Teresa A) die mixer h1620 Knowlton  
 " John T (Laura) h4151 Allendale dr apt 1  
 " Jos A (Bertha) mldr h213 Grant  
 " Jos E (Lucille) restr 113 E Court h926 Elberon  
 " Jos M interior decorator r3019 O'Bryon  
 " Josephine Mrs h550 W Liberty  
 " Julia C r1537 Ruth av  
 " Lester clk r6 Findlay  
 " Lucille Mrs slswn Mabley's h926 Elberon av  
 " Margt M bkpr Brown Novelty Co r3019 O'Bryon  
 " Martha L slswn SR&CO r213 Grant  
 " Martin r922 Elberon av  
 " Martin M r1309 Spring  
 " Mary maid 2538 Hackberry apt 700  
 " Mary bkpr Hall Rattermann Oil Co r3102 Eden  
 " Mary A nurse r926 Elberon av  
 " Mary C (wid John) h1927 Berkeley av  
 " Mary E priv sec Kroger's r3527 Bevis av  
 " Mary E tchr r1537 Ruth av  
 " Maryann M sten r502 Hawthorne av  
 " Nellie S clk UCLCo h3629 Zinsle av  
 " Olga (wid Mack) h6 Findlay  
 " Patk J wchmnr CG&ECO h3635 Michigan av  
 " Ralph J (Alice W; E M Costello & Son) h3462 Whitfield av  
 " Richd J (Ann) slsmn Grennan Bakeries h1329 Duncan av  
 " Robt (Ruth) malntenancemn h1501 John apt 473  
 " Robt J slsmn r3427 Middleton av  
 " Roger J stockmn Kroger's r3427 Middleton av  
 " Rosemary r2214 Sauer av  
 " Sadie Mrs clk Rollman's h3102 Eden av  
 " Thos J (Margt) h1309 Spring  
 " Wilbert C corres ONLICO r3629 Zinsle av  
 " Wm C r2403 Concord  
 " Wm F atndt r2214 Sauer av  
 " Wm G (Stella M) driver Janszen Co h3438 Wabash av  
 " Wm H asmlr C-BLDiv r3779 Drakewood dr  
 " Wm H (Emuna M) driver Cinti Transfer Co h1715 Powers  
 Coster Clarence H (Dora) mach h1626 Kellywood  
 " John (Kath) porter h937 Baymiller  
 " Kath Mrs scrubwn Hotel Metropole h937 Baymiller  
 " Mildred clnr r937 Baymiller  
 Costet Barbara r1027 Wesley av  
 Costigan Laura r518 E 4th  
 " Walter L sta fremn Bond Hill Sch h1434 Pullan  
 " Wm prsr A Nash Co r6419 Meis av  
 " Wm P slsmgr Am Dist Teleg Co r Newport Ky  
 Costner Calvin (Aida) lab h14 Auburn ter  
 " Stanley (Irene) r418 W 8th  
 Coston Chas A confr 343 W 5th r323 Perry  
 " David (Juanima) lab h rear 4347 Badgley av  
 " Dorothy M maid r837 Whittier  
 " Edw R (Sylvesta) coremkr h837 Whittier  
 " Edw W r837 Whittier  
 " Eliz (wid Wm) h652 Richmond  
 " Ernest (Reginal) mach h506 W 4th  
 " Frank (Princess) lab h652 Richmond  
 " Geneva clk r962 Kirbert av  
 " Geo G (Grace M) confr 3639 Warsaw av h962 Kirbert av  
 " John G (Dorothy N) clk h1204 Beech av apt 6  
 " Katie maid Cinti Genl Hosp  
 " Luther (Katie) lab h3137 Fredonia av  
 " Mae (wid Eug) h rear 4347 Badgley av  
 " Melvena maid r702 W 8th  
 " Oscar K servicemn City Water Wks r652 Richmond  
 " Princess maid r652 Richmond  
 " Raymond F (Elvira) asmlr C-BLDiv h3312 Glenway av  
 Costorn Blanche Mrs h1045 Cutter  
 Cothe Marvin electn r1714 Madison rd  
 Cotran Burnice (Nora) lab h1208 Cutter  
 " Jas wchmnr r1020 W 8th  
 " Raymond r1208 Cutter  
 Cothrap Jas wchmnr Middleman Iron & Metal Co r836 W 5th  
 Cotner Chas A (Estella E) clk RyMS h3466 Ault View av  
 " K Alice sten Shillito's r3466 Ault View av  
 " Reva L clk ONLICO r2210 Highland av  
 " Sidney barber Chas Hermann r Covington Ky  
 Cotrino John (Lucille) watchmkr h2233 Chickasaw  
 " Lucille Mrs mach opr Summit Garment Co h2233 Chickasaw  
 Cotsbauer John (Marie) shoemkr h4234 Williamson pl  
 Cott Wm B (Mary) eng Doermann-Roehrer Co h 3001 Bellewood av apt 2  
 Cottage Building & Loan Co Jas F Maltby pres Wm H Lobnitz v-pres Ben W Stollard 2d v-pres Chas T Bruckner sec Oscar A Shawver treas 4825 Whetsel av  
 " Mission Rev Herman Marvin pastor r1408 Race  
 Cotte Fred S h3436 Cornell pl  
 Cotten Edw T Rev (Olga) pastor Plymouth Congregational Church h3744 Glenway av  
 " Margt L sten Underwriters Adjusting Co r3741 Glenway av  
 Cottengin Florabel emp Mills Restr r Latonia Ky  
 " Viola S clk CG&ECO r Covington Ky

Cotter Chas H toolmkr ATWCo r Newport Ky  
 " Ella R r736 Circle av  
 " Frank X Rev pastor StBernard's R C Church  
 h736 Circle av  
 " Jas lab h310 E Pearl  
 " John mech County Eng r310 E Pearl  
 " Lawrence E paperhng r h926 Curtis  
 " Maria r333 Armory av  
 " Saml L (Alice J) ins agt h7314 Parkdale av  
 " Thos hat clnr Ryle Morand Ltd r Newport Ky  
 " Wm r310 E Pearl  
 " Wm E h1556 Barton  
 Cotteral J Wiley (Mary B; Farlite Distributing Co)  
 h1306 Michigan av  
 " Robt E slsmn r1806 Michigan av  
 Cotterill Eliz (wid Hester) h3818 Eastern av  
 " Mary r4329 Eastern av  
 Cotterman Fred A adjuster Western Adj & Insp  
 Co r Kenwood  
 Cottet Detrich F (Mabel L) supt River Trans Co h  
 826 Suire av  
 " Lucinda L slswn Woolworth's r826 Suire av  
 " Vincent asst supt River Trans Co r Wochoer cor  
 Tyndall  
 Cottingham Alice bkpr r6780 Lower River rd  
 " Andrew G (Mary) carp h208 W 15th  
 " Berry J (Isabel M) h3305 Burnet av apt 5  
 " Chas A (Ollivia P) underwriter Penn Mut Life  
 Ins Co h667 E Mitchell av  
 " Chas L welder r208 W 15th  
 " Clayton H transmission AT&TCo r Harrison  
 " Edw instrument opr r6780 Lower River rd  
 " Elsie pocket mkr FBCo r Newport Ky  
 " Geo W (Margt) carp h823 Dayton  
 " Hazel K (wid Ray E) sten h2406 Upland pl apt 1  
 " John C underwriter Penn Mut Life Ins Co r667  
 E Mitchell  
 " Leo lab h228 W 6th  
 " Margt M clk Mary Hill r1614 Ruth av  
 " Robt L paperhng r208 W 15th  
 " Rosemary R clk Frank Fischer r2406 Upland pl  
 apt 1  
 " Stanley pntr r2149 Clifton av  
 " Theo E (Mamie C) waiter h2230 StJames av  
 " Wm S r3163 Hillside av  
 Cottings Kelsie C (Virginia) mech Grennan Bak-  
 eries h2058 Symmes  
 Cottle Edw mach CPCo r Box 264 RD 1  
 " Eliz Mrs slswn r28 E 13th  
 " Emma E (wid Simeon H) h178 Chelsea pl  
 Cottle Frank W (Helen Sage) (Ernst, Cassatt &  
 Cottle) Attorney-at-Law 1612-1614 First Na-  
 tional Bank Bldg, Tels Main 0361 and 1040,  
 h2647 Melrose av  
 " John paperhng r5193 Eastern av  
 Cottman Carolina Mrs r214 Findlay  
 " Chester E pkr r4226 Pitts av  
 " Edw J ship clk Standard Brands Inc r Newport  
 Ky  
 " Geo hlpr Standard Brands Inc r3604 Warsaw av  
 " Geo jr ordermn Kroger's r4226 Pitts av  
 " Gladys r4226 Pitts av  
 " Margt wrapper r4226 Pitts av  
 " Marie E r2546 Talbott av  
 " Ruth clk Delaney Wood Heel Co r1832 Freeman  
 " Wm (Maude) diemkr Crescent Tool Co h1832  
 Freeman av  
 " Wm H (Mathilda) policemn h2546 Talbott av  
 Cotton Belt Route r407 Traction bldg  
 " Bertha Mrs maid h755 W 7th  
 " Cecil L (Gladys) h2404 Eastern av  
 " Chas (Lucy) lab h1813 Baymiller  
 " Chester (Bertha) porter h755 W 7th  
 " Clarence lab r1506 Providence  
 " Club Henry W Ferguson pres restr Mound nw  
 cor 6th  
 " Cottrell (Rachel) janitor Elks Rest r710 W 8th  
 " David r929 Linn apt 3  
 " Dewey (Essie) lab h843 Betts  
 " Edgar (Clara) lab h709 Kenyon av  
 " Edw (Roxie) r920 W 8th  
 " Eliz L Mrs clk McAlpin Co r Ludlow Ky  
 " Elmer J ironwkr r2404 Eastern av  
 " Klmsn hlpr City Div Waste Colln r921 W 7th  
 " Lish (Carrie) lab h1026 Oehler apt 5  
 " Norma bkpr Western Tray & Case Co r Aurora  
 Ind  
 " Osie lab h rear 944 W Court  
 " Rebecca J hd nurse Cinti Genl Hosp  
 " Sara slswn Aiber Super Mkts r Deer Park  
 " Shop The women's clo 61 W 5th and 615 Race  
 " Sol (Susie) lab h1506 Providence  
 " W Cooper (Mary) civ eng h145 W McMillan apt  
 222  
 " Walter S (Helen) musician h1520 StLeger pl  
 " Wm (Frankie) h508 W 7th  
 " Wm (Irma) lab h1561 Providence  
 Cottone Aug (Irene) clo prsr h3049 Kinmont  
 " Frank r3049 Kinmont  
 " Vida sten r3049 Kinmont  
 Cottrell Bertha maid r1012 W 8th  
 " Cicero (Rose) lab h824 Hopkins  
 " Donald D (Ora) mech h3323 Ibsen av  
 " Eliz r2024 Florence av  
 " Ferris R student r165 Clifton av  
 " Harold clk r3323 Ibsen av  
 " Herbert r23 E 8th  
 " Jas (Josephine) h1040 W Liberty  
 " Louis lab r323 Oliver

COTTRELL  
 " Marie student r1810 Young  
 " Pearl tohr h2623 Cleinview av apt 102  
 COTTRELL PHILIP (Lucille), Mgr Merchandising  
 Service Cincinnati Times-Star Co, r Watch  
 Hill dr, Mt Washington, O  
 " Richd (Ruth) tailor Collegiate Dry Cng r3074  
 Kerper av  
 " Robt R (Lucille) h5818 Hamilton av apt 8  
 " Roy (Ethel M) janitor Cinti Times-Star Co h3612  
 Trimble av  
 " Walter lab r1580 Central av  
 " Wm (Ozetta) cook r913 Mound  
 Cottrill John L (Mildred) dentist 1012 Union  
 Central Life bldg h5034 Oberlin blvd  
 " Thos (Louise) mason h411 Elizabeth  
 " Wm E (Edna M) handymn City Park Dept h2463  
 W McMicken av  
 Cotty Cath (wid Harry C) h1727 Queen City av  
 " Geo H (Mary L) engr Photo-Type Engraving Co  
 h2872 Erie av  
 " Marie boxmkr Wm Koehl Co r1727 Queen City  
 Cotwright Evelyn maid r838 Clark  
 " Ocie M maid r838 Clark  
 Couch Ann W sten r2917 Corman av  
 " Arth r423 E 3d  
 " Billy jr student r3458 Colerain av  
 " Clarice h423 E 3d  
 " Dillard G jr (Helen) clk City Div Pub Relief r  
 828 York  
 " Edith r423 E 3d  
 " Forrest J (Nellie E) mech eng h6530 Iris av  
 " Helen r3458 Colerain av  
 " Helen Mrs gluer Wm Koehl Co r828 York  
 " Jas A (Mary) h2375 Rohs  
 " Jas A guard City Workhouse r1258 Bates av  
 " Jas N (Bessie) r2174 Florence av  
 " Leroy (Bessie) h3539 Woodburn av  
 " Leroy jr r3539 Woodburn av  
 " Louise r2917 Corman av  
 " Martha r2174 Florence av  
 " Mildred waiter h2368 Laredo av  
 " Nellie r2174 Florence av  
 " Paulette B Mrs r4393 Eastern av  
 " Ray serv mn Shepard Elev Co  
 " Saml D lab CG&ECo r Hamilton  
 " Stanley (Emma) r3458 Colerain av  
 " Wm L (Willia M) kitchenwkr Kirschner Restr h  
 650 Linn  
 Couden Nellie Mrs r222 W 9th  
 " Wm C wtchmn Shell Oil Co Inc r Norwood  
 Coughlan Jas r2024 Florence av  
 COUGHLIN WM (Lillian), Trust Officer First Na-  
 tional Bank, r1937 Wayland av (Norwood),  
 Tel Melrose 6579  
 " Wm jr slsmn Cinti Cordage & Paper Co r Ross-  
 moyne  
 Coughlin Anna A Indrs h2122 StMichael  
 " Christine h1523 Gilpin av  
 " Clarence W (Mary L) h6607 Coleridge av  
 " Gordon R sailor h225 W Court apt 2  
 " Jerry h1932 Dale rd  
 " John J sta eng Odd Fellows Realty Co r Norwood  
 " Mary clk UCLCo r1932 Dale rd  
 " Sarah r505 Sycamore  
 " Theresa Insp State Dept of Industrial Relations  
 r YWCA  
 " Thos r1932 Dale rd  
 " Virginia contactwn H J Heinz Co r North College  
 Hill  
 " Walter clk Wm P Wurzelbacher r North College  
 Hill  
 " Wm B (Florence A) br mgr Young Men's Chris-  
 tian Assn h3161 Niles  
 Coughlan Geo W (Margt) slsmn Allis-Chalmers  
 Mfg Co h1318 Herlin pl  
 Coulson Bess (wid John) h320 E 12th  
 " Gladys Mrs h904 Gest  
 " Harold B (Irene) tmkpr h804 Wade  
 " John clk Kruse Hdw Co r2500 Queen City av  
 " Richd C mach mn Queen City Sash & Door Co  
 r2500 Queen City av  
 " Wm S lab Hilton-Davis Chemical Co r Norwood  
 Coulter see also Colter and Culter  
 " Amanda Mrs maid h rear 3159 Syracuse  
 " Carl G trucker F H Lawson Co r Covington Ky  
 " Cora A Mrs r258 Ludlow av  
 " Dennis ship clk r145 W 66th  
 " Geo fctywkr Hyde Pk Lbr Co r Box 26 RD 383  
 Lockland  
 " Gertrude Mrs binderywkr Ditto Press r539 Hick-  
 man av  
 " Guy Mrs r258 Ludlow av  
 " Harold M (Virginia B) sls promotion mgr WKRC  
 h2229 Park av apt 33  
 " Howard R lab Hillcrest Country Club Realty  
 Co r145 W 66th  
 " Jas lab r145 W 66th  
 " Jas P janitor CG&ECo r Aurora Ind  
 " Mack (Margt) h145 W 66th  
 " Manley lab r145 W 66th  
 " Minnie A (wid Jas H) r440 Considine av  
 " Otis (Rosa L) h644 W 9th  
 " Owen (Clementine) welder h917 Armory av  
 " Robt r145 W 66th  
 " Roy r3159 Syracuse  
 " Tellius (Margt) paint mixer h8085 Woodbine  
 " Verner kitchenmn County T B Sanatorium r313  
 Sycamore

## Dr. Magnus White

**Optometrist**

**Eyes Examined  
Glasses Fitted**

**154 E. 4th St.  
Parkway 2191**



COULTER  
 " Virginia B Mrs adv Rollman's h2229 Park av  
 " Wm (Gertrude) r539 Hickman av  
 Coulthard Chas R (Clara) tohr h141 Huntington pl  
 " Eleanor nurse 141 Huntington pl r do  
 Council Robt (Cora) lab h713 Carlisle av  
 Countee Saml (Mattie) lab h1036 Cutter  
 Country Kitchen (E Lawrence and Wm H Johnson)  
 restr 7224 Vine  
 Countryman Adda E (wid Amplias M) h6263  
 Beechmont av  
 " Thos (Lillian) clk h2235 Wheeler  
 Counts Forrest (Lucy) paperhng r2162 Florence  
 " Jean slswn Big Store Co r3408 Erie av  
 " John (Rose) h315 E 14th  
 " Lillian (wid John) h1402 Sycamore  
 " Norman F (Rose) carp Co-op Displays Inc h962  
 Wells  
 " Robt r1402 Sycamore  
 " Walter C (Carrie) janitor h704 E 6th  
 COUNTY OF HAMILTON (See Hamilton—County  
 of)  
 Coupe Anna E clk WPA r518 E 4th  
 " Cecelia opr Shillito's r518 E 4th  
 Couples Clyde asst do wdrg Co r StBernard  
 " Ira T (Matilda) dentist 3787 Warsaw av r St  
 Bernard  
 Courlas Geo (Mary) confr 1063 Linn h803 Clark  
 " John clk Geo Courlas r803 Clark  
 Cournellus Wm r2368 Victory pkwy  
 Courry Rose M Mrs nurse 351 E 3d h do  
 Coursey Audrey L sten Doctors Service Bureau r  
 Ludlow Ky  
 " Fred J asst purch agt Lunkenheimer Co r Lud-  
 low Ky  
 " Geo E (Kath E) underwriter Penn Mut Life Ins  
 Co h2 Annwood la  
 " Harry W filling sta Gilbert av ne cor Walter av  
 h3572 Purdue  
 " Harry W jr (Martha) clk PO h3557 Haven  
 " Mittie student r3572 Purdue  
 " Richd clk Cinti Union Term r Ludlow Ky  
 " Richd P slsmn Frederick Steel Co r4608 Glen-  
 shade av  
 " Ruby M maid Cinti Zoo r3572 Purdue  
 Courson Iber student Children's Hosp  
 Court Bruce mgr Kissel-Skiles Co Inc r Ft Mit-  
 chell Ky  
 " Chas sta fremn r1502 Pleasant  
 " HOTEL (Marcus H Suntheimer) 135 E Court  
 " HOTEL HOUSE, se Main opp Court  
 " House Clock & Watch Shop (Fred D Cozad) repr  
 1025 Main  
 " House Loan & Building Co Ralph E Pott pres  
 Stanley C Meininger sec Stanley Oesper treas  
 276 W McMicken av  
 " House Tire Shop (Jos A Wehler) 56 E Court  
 " Index Court Index Press Inc publr (daily) 534  
 Sycamore  
 " Index Press Inc Wade Shepard pres Lee Shepard  
 v-pres V Roland Shepard sec Fred D Adams  
 treas publr 534 Sycamore 4th fl  
 " Kath (wid Adolph) h24 W Elder  
 " Martha Mrs h1408 Mansfield  
 " of Calenthia K of P 433 W Court  
 " Plaza apts 125 E Court  
 " View Apartments 7 W Court  
 " -Vine Parking Lot Adrian L Lambers mgr auto  
 parking 1000 Vine  
 " -Vine Service Station Adrian L Ambers mgr fill  
 sta 1000 Vine  
 Courte Helen (wid John) sten h23 Wooddale av  
 " Jeannette R r23 Wooddale av  
 " John R drtmsn r23 Wooddale av  
 Courtena Dorothy B r3005 Walter av apt 303  
 Courtenay Lemuel A statistician h45 Lakewood av  
 apt 5  
 Courter Claude V (Leila R) supt Public Schools h  
 3456 Brookline av  
 " Geo W (Matilda A) utilitymn h3728 Spaeth  
 " Horace C (Lula) h3310 Lookout cir  
 " Sanford R student r3456 Brookline av  
 Courtier Cath S (wid Harry H) h241 Kearney  
 " Edw W (Henrietta) chem VC&SCo r244 Kearney  
 " Frank (Jean) maintenancemn h111 Mason  
 " Robt (Bertha) hlpr VC&SCo h1546 Waverly av  
 Courtland Cafe (Tom Dix) 115 W Court  
 " Co (B Harvey Dale) real est 1014 Mercantile  
 Library bldg  
 " Proverb iron pouter WHC Co r723 W 9th  
 " The (East) apts 121 E Court  
 " The (West) apts 119 E Court

Courtney Bros (John R and Frank F) gros 2041 Madison rd  
 " Cora r3706 Beatrice dr apt 15  
 " David fctywrk r4456 Eastern av  
 " Earl E mtrmn CG&ECo r Covington Ky  
 " Edw J clk Courtney Bros h3611 Edwards rd  
 " Ermie cond r135 Nansen  
 " Everett (Bessie) walter Netherland Plaza h602 Tafel  
 " Frank F (Courtney Bros) r Montgomery  
 " Jas J (Helen M) enameler Gordon B Miller & Co h3514 Reading rd apt 3  
 " Jas L (Nettie) whsemn Kroger's h934 State av  
 " John r757 Depot  
 " John R (Courtney Bros) h2043 Madison rd  
 " Josephine furn rms 420 Reading rd h do  
 " Lonnie clk r1202 Race apt 9  
 " Lucille V sten Hilton-Davis Chemical Co r Montgomery rd  
 " M Alice r757 Depot  
 " Mae J r3611 Edwards rd  
 " Marlon lab US Bung Mfg Co r Ludlow Ky  
 " Nancy walter Am Airlines Restr r310 Tusculum  
 " Orville T (Alma L) roofer Edw Meyer & Co h135 Nensen  
 " Otis L lab Industrial Finishes Div r Norwood  
 " Overton J clk Courtney Bros r Red Bank rd  
 " Peggy A r45 Lakewood av apt 5  
 " Richd emp Acme Mach Tool Co r Covington Ky  
 " Russell (Virginia) slsmn h10 Antique  
 " Sylvester D stereo Cintl Times-Star Co r Norwood  
 " Wm r2368 Victory pkwy  
 " Wm E jr clk 5th 3d Un Tr Co r L B Harrison Club  
 " Wm G slsmn Bromwell Wire Goods Co r Norwood  
 " Wm J (Vause) tool designer h6354 Grand Vista  
 " Courtols John lab L&NRR r Newport Ky  
 " Courtot Anna R tel opr r2420 Symmes  
 " Belle Mrs beauty opr Mrs Laura Rose r1703 Pleasant  
 " Earl lab City Water Wks r1528 Chase av  
 " Mary F tchr r2420 Symmes  
 " Michl L h1528 Chase av  
 " Rita E r2420 Symmes  
 " Robt E (Belle) pntr h1703 Pleasant  
 " Rose (wid Frank J) h2420 Symmes  
 " Courts Earl janitor Container Corp r Fairfax  
 " Eliz h8424 Curzon av  
 " Mary (wid Taylor) h5713 Chandler  
 " Willard L (Mertie M) hlpr City Water Wks h3911 Columbia pkwy  
 " Coury Geo (Mae) janitor Genl Elec Co h4939 Marburg av  
 " Couse Harriet (wid Glenn) r1103 Towanda ter  
 " Cousen Dorothy r1215 John  
 " Harvey (Lyda) h1215 John  
 " Cousins Alphonse (Rossie) chauf h3067 Mathers apt 3  
 " Anna beauty opr Frank Schmitz r8492 Reading rd  
 " Birdie F r2925 Victory pkwy  
 " Cecil E (Mae) cldr PO h827 W Court  
 " Earl (Bessie) h3015 Bathgate  
 " Earl jr student r3015 Bathgate  
 " Ezekiel lab h3136 Fredonia av  
 " Couchmilo A emp Masonic Temple Cafeteria r810 York  
 " Coutlett Jack D (Carrie) mgr Vernon Park Apts h2640 Burnet av apt 13  
 " MAJ (wid Edw) h609 Monroe  
 " Coutts Mary J student nurse r2125 Main  
 " Couzens Edith L nurse 2645 Erie av apt 56 r do  
 " Couzins Jas J sheet metal wkr John Couzins & Sons r916 Lenox pl  
 " John (Ella) h916 Lenox pl  
 " John & Sons (Wm P Couzins) roofers rear 3490 Reading rd  
 " John R (Jean; Couzins & Merckle) h3490 Reading rd  
 " Mary E r916 Lenox pl  
 " Paul D student r916 Lenox pl  
 " Wm P (John Couzins & Sons) r916 Lenox pl  
 " & Merckle (John R Couzins, Edwin G Merckle) filling sta 2120 Madison rd  
 " Covatt Grace r5817 Chandler  
 " Covell David R Rev (Mary S) genl sec h2344 Ashland av  
 " Mary R student r2344 Ashland av  
 " Covenant-First Presbyterian Church Elm sw cor W 8th  
 " Cover Harmon S (Jane) mgr Liggett Drug Co Inc h1661 Sutton av  
 " Coverdale Wm A (Louise) carp h345 McAlpin av  
 " Coverman Albert C shoe ctr Schawe-Gerwin Co r Newport Ky  
 " Coverston H Earl (Alta) asst to C S Millard h1455 Aster pl  
 " Nettie Mrs r1318 Wm H Taft rd  
 " Covert Chas (Virginia) drftsman J A Fay & Egan Co h3419 Brotherton rd  
 " Chas M (Alice) clk Bernard Fortman r4220 Spring Grove av  
 " Donald J clk r3427 Stathep av  
 " Donald M (Jean) ofc mgr Republic Steel Corp r Mariemont  
 " Ellis h3405 Telford apt 44  
 " Ethel R Mrs bkpr Edw Jacobs Sons h228 E University av

## COVERT

" Florence sten r3419 Brotherton rd  
 " Grant L (Clara B) slsmn h413 Probasco  
 " Harry L clk Fed Reserve Bk r Covington Ky  
 " Helen J asmlbr Gibson Art Co r3427 Statthem av  
 " Howard sander C-BLDiv r Chevlot  
 " Jas A (Mabel) h1264 Columbia pkwy  
 " Jas C (Helen H) meat ctr Kroger's h3427 Statthem  
 " John lab C-BLDiv r Bridgetown  
 " John C (Ethel R) driver Oakley Coal & Supply Co h228 E University av  
 " John R (Anna) mailer Cinti Times-Star Co h3346 Cardiff av  
 " Johnnie (wid Jos) r318 W Liberty  
 " Jos cash Carew Tower Garage r Covington Ky  
 " Lester W (Mary E) auditor J A Fay & Egan Co r Silverton  
 " Loucille H forwn Michl Ibold Inc r Covington Ky  
 " Ralph (Inez) asmlbr J A Fay & Egan Co r3415 South Club Crest av  
 " Richd W (Clara E) mach h2409 Baltimore av  
 " Robt C (Barbara) mailer Cinti Times-Star Co h3419 Brotherton rd  
 " Ruth L stamper Louis C Weisbrodt r3419 Brotherton rd  
 " Sophia (wid Fred) r228 E University av  
 " Covey Chas T (Nellie) lather h1420 Elm  
 " Edw E (Dora) h3319 East Woodmont av  
 " Herman W mgr Herman E Naberhaus r3319 East Woodmont av  
 " Leslie H clk WHCO r3319 East Woodmont av  
 " Nelson lab r1214 W 8th  
 " Walter V dalrywkr r3319 East Woodmont av  
 " Coviello Antonio (Rose M) h1622 Walnut  
 " Covington Alice (wid John) h3424 Brookline av apt 6  
 " Annette h5542 Covington av  
 " David D (Mabel) plmbr r rear 1717 Elm  
 " Emma Mrs r664 Melish av  
 " Ethel ftr Shillito's r Ludlow Ky  
 " Horace (Eva) interior decorator h2327 Salutaris  
 " Jas (Beatrice) hlpr City Div Waste Colln h859 Buena Vista apt 6  
 " Mary r717 Carlisle av  
 " Mildred editor Standard Pub Co r3424 Brookline av apt 6  
 " Robt H (Emilly C) repr Cinti St Ry Co Clifton Elm Div h1551 StLeger pl  
 " Russell A garagemn Aims Hotel r2331 Salutaris  
 " Theo janitor Intl Harv Co r614 Freeman av  
 " Virgil (Cath) plater h2594 Hoff av  
 " Wm (Bertha) hlpr h3037 Eastern av  
 " Wm (Joyce) Insp r StJames av  
 " Window Cleaning Co Jacob D Randsberg pres  
 " Max H Witzer v-pres Albert J Randsberg sec-treas 427 John  
 " & Cincinnati Bridge 29 E 3d  
 " COVINGTON & CINCINNATI BRIDGE CO, "Sussension Bridge," A Clifford Shinkle Pres, S D Rouse Sec, L G Groene Asst Treas-Supt, Office Covington End of Bridge  
 " Covlin Earl (Mary) taxi driver r1436 Walnut  
 " Covode John H (Mary E) service eng Hall Laboratories h419 Probasco apt 10  
 " Covy Norbert J (Bernice R) v-pres Gidding Co Inc h757 Red Bud av  
 " Tobias pres Nordell Inc h977 Dana av  
 " Cowan see also Cowen  
 " Belle (wid Perry) h2754 Hoff av  
 " Birdie r3009 Stanton av  
 " Carl (Sophie) h518 W 6th  
 " Chas M (Margt) loco firemn h3829 Stites pl  
 " Chester (Irene) h417 Smith  
 " Christine r520 Richmond  
 " Edw (Irene) h934 Betts  
 " Edw S (Marie) slsmn Homer Toms Mtr Car Co h3112 Kinmont  
 " Elsie Mrs h3653 Burch av  
 " Frank (Grace) h3009 Stanton av  
 " Frank J slsmn h740 Oak apt 12  
 " Fred J (Mary W) slsmn h4142 Allendale dr apt 3  
 " Hattie L maid r3009 Stanton av  
 " Howard N grinder Korreect Optical Co r3653 Burch av  
 " Irene r831 Livingston  
 " Jas (Jennie) lab h3143 Wehrman av  
 " Jas C lab r1632 John  
 " Jas G slsmn Bierley Business Service r2368 Victory pkwy  
 " Jane (wid Lester) tel opr h5 E McMillan  
 " Jason (Julia) h875 Rockdale av  
 " John H student r4226 W 8th  
 " John H Rev (Isabella) pastor Elberon Presbyterian Community Church h4226 W 8th  
 " Kenneth (Evelyn) clk h1216 Sycamore  
 " Kit (Bessie) lab h4850 Spring Grove av  
 " Kit jr r4850 Spring Grove av  
 " Lizzie (wid Saml) h1115 Myrtle av  
 " Mary L Mrs h831 Livingston  
 " Mary L Mrs maid h3123 Van Buren av  
 " Mollie concessionaire Lincoln Theatre r1045 Rittenhouse  
 " Ralph br mgr Anthony Wayne Oil Corp r Price Hill  
 " Ralph D (Charlotta A) mgr Buckeye Parking Corp h832 Harris av  
 " Robt A student r4226 W 8th  
 " Wm pntr Honer Ramp Motor Sales r824 Beecher

## COWAN

" Wm H (Eliz A) sec-treas DeHaven Ice Cream Co h3226 Glengyle av  
 " Wm I porter Valley Bus Co r2819 Park av  
 " Wm R (Lillian) plshr Practical Plating Co h1216 Sycamore  
 " Cowans Cornelius h611 Richmond  
 " Floyd (Anna) sta firemn r635 Richmond  
 " Jesse J (Pearl) lab Metal Sply Co r1415 Clay  
 " John L lab Cinti Steel Castings Co r930 Richmond  
 " Madeline r611 Richmond  
 " Marshall h3004 Park av  
 " Sterling G (Anna) lab Early & Daniel Co h2134 Storrs  
 " Coward Anthony (Lulu) restr wkr h316 W 14th  
 " Fletcher (Leda) lab h711 Carlisle av  
 " Harrison lab h712 Kenyon av  
 " Jas (Ethel) lab r817 W 7th  
 " Cowart Julius (Louise) lab h749 Kenyon av  
 " Cowden Bruce r457 McAlpin av  
 " Evelyn M r245 Rabb  
 " Georgia maid 253 Greendale av  
 " Jas T (Okallania) brkmm h245 Rabb  
 " John H (Nellie M) mech Hanks Super Service r2150 St James  
 " Peter lab Hillcrest Country Club Realty Co r Norwood  
 " Roscoe clk r1012 Race  
 " Cowdery Frank (Cath) pntr h1909 Harrison av  
 " Cowdrey Chas H (Margt) carp h404 Stanley av  
 " Chas T jr deskmn Bell Tel Co r404 Stanley av  
 " D Bramble (Lillian) prlnter h4211 28th  
 " Geo C (Lola) tchr h1809 Young  
 " Marfe H r404 Stanley av  
 " Cowe Albert dept mgr Pogue's r Bellevue Ky  
 " Cowein Edwin (Oille J) acct h4931 Corlntn av  
 " Harry br mgr Albers Super Mkts Inc rChevlot  
 " Cowell Bonnie J r3134 Hackberry  
 " Effie (wid Wm) h3022 Burnet av  
 " John W (Cath; Ratterman Cowell & Fletcher) h1310 Duncan av  
 " Robt S ship clk Lowe & Campbell Athletic Gds Co r3134 Hackberry  
 " Steven J (Roberta) weldr Robt B King h3134 Hackberry  
 " Wm H drftsman r1310 Duncan av  
 " Cowen see also Cowan  
 " Cath M h3408 Manor Hill dr  
 " Edna R (wid Warren) h5721 Adelphi  
 " Emma shoe wkr Rippendorff-Dittmann Co r rear 225 E 13th  
 " Eva r1021 Central av  
 " Floyd lab Cinti Pdy Co r635 Richmond  
 " Harry (Rose) slsmr PHDTCo h897 Clinton Springs av apt 18  
 " Henrietta sec Dr Gerson Lowenthal r1655 Bruce  
 " Irene L tchr r3408 Manor Hill dr  
 " Jas (Eleanor) slsmn h1655 Bruce av  
 " Jas R student r3408 Manor Hill dr  
 " Jane Mrs h3127 Braxton Campbell ct  
 " Mary E clk W & S Life Ins Co r1655 Bruce av  
 " Roger M (Sally) slsmn h1563 North Bend rd  
 " Rosemary asst treas Richey Halsted & Quick Co r3408 Manor Hill dr  
 " Shelby L slsmn Johns-Manville Sls Corp r Wyoming  
 " Thos D (Maude) r3408 Manor Hill dr  
 " Thos R student r3408 Manor Hill dr  
 " Wm (Emma) h rear 225 E 13th  
 " Wm C (Malvine) pres P Goldsmith Sons Inc and v-pres Sport Products Inc r Vernon Manor  
 " Cowens Albert janitor Robt A Cline Inc r Bellevue Ky  
 " Jack ctr COMCo r Bellevue Ky  
 " Mary student r920 Chapel  
 " Cowell Morton pntr h2146 Rice  
 " Cowgill Chas driver r3135 Harvard av  
 " Donald bkpr Eagle-Fischer Lead Co r2436 Ohio  
 " Cowgull Eliza K nurse 2207 Park av h do  
 " Thos M lawyer 500 Sou Ohio Bank bldg r2207 Park av  
 " Wm pres Twentieth Century Bldg & Loan Co r 2207 Park av  
 " Cowherd Geo (Sada M) pntr r1055 Clark  
 " Vaughn lab City Water Wks r508 Plum  
 " Cowhig Paul K (Anna S) coml agt h1031 Lockman  
 " Cowie C Edyth asst clk Co Board of Elections h 795 Ludlow av  
 " Chas S (Blanch) dept supvr County Auditor h 847 Ridgeway av  
 " Earl slsmn R J Reynolds Tobacco Co r Covington Ky  
 " Lillian R (wid Chas) opr AT&TCo h1218 Dewey  
 " Cowles Harold A (Mary B) slsmn h930 Ludlow av  
 " Mary r518 E 4th  
 " Ruth M sten U S Eng h2543 Woodburn av apt 29  
 " Cowley Arth E Rev (Esther B) pastor Walnut Hills Baptist Church h3557 Michlgan av  
 " Ruth clk r3557 Michlgan av  
 " Ruth student r3557 Michlgan av  
 " Cowman Esther r5343 Hamilton av  
 " Cowood Clarence A slsmn Elec Ry Equip Co r Big Stone Gap Va  
 " Cowsett Frank slsmn Husman Potato Prod Co r 1646 Vire

Cox A elev opr Hotel Broadway r315 E 4th  
 " Abram (Anna) clk h1826 Lawn av  
 " Absalom C (Nannie) exp 2405 May h do  
 " Ada Mrs sten North Am Life Ins Co r Norwood  
 " Addison D (Alberta S) lab h74 E Hollister apt 3  
 " Adelaide bkpr P Sullivan Shoe Co r Covington Ky  
 " Albert (Cecelia) pntr h966 Hawthorne av  
 " Albert H pntr r4234 Leeper  
 " Albert J (Elsie M) red cap Cinti Union Term h 1059 Pine  
 " Alex porter h808 Richmond  
 " Alice h3 Anthony Flats  
 " Alice M slswn Pogue's r Norwood  
 " Alma fctywrk SBCo r273 W McMicken av  
 " Alma L r1327 Pendleton  
 " Amelia clk r542 Klotter av  
 " Andrew J (Sue M) lab h218 E Liberty  
 " Andrew J (Alma I) slswn h20 65th  
 " Ann bkpr Miller Bros Wallpaper Co 1212 Vine  
 " Arnold (Stella) h3099 Colerain av  
 " Arth (Hattie) musician h431 Elizabeth  
 " Arth (Julia O) plstr h6205 Yonontone av  
 " Arth E r1327 Pendleton  
 " Augusta H h46 E Court apt 3  
 " Bertha cook Mrs Ruth Washington r648 W 6th  
 " Betty stockwn Lawton Co r Edgemont  
 " Blanche Mrs office sec Hauselmann Trans Co r Covington Ky  
 " Bradle N hsemn CG&ECO r Walton Ky  
 " Bruce M (Minnie H) h5682 Colerain av  
 " Bruce N jr acct Schraff Mtrs r5682 Colerain av  
 " C B slswn Jann H Hibben Dry Gds Co r Washington Court House  
 " Cad (wid Jas) h4437 Eastern av  
 " Carl W mailer Cinti Times-Star Co r Covington Ky  
 " Caroline Estate Ben L Heidingsfeld executor 1230 Keith bldg  
 " Carrie (wid Harry E) r440 Lafayette av  
 " Cath (wid Harry) h3060 Hackberry  
 " Cath E r3060 Hackberry  
 " Cecil (Myrtle) r2218 Langdon Farm rd  
 " Cecil groundsmn CG&ECO r Norwood  
 " Chas mech r514 York apt 11  
 " Chas D (Margt) inspr h280 Southern av apt 4  
 " Chas F r74 E Hollister apt 3  
 " Chas F (Arlie) poultry 1328 Walnut h do  
 " Chas L (Josephine) pntr h rear 273 W McMicken  
 " Chas R (Hadie) formn h415 York apt 11  
 " Chester driver r120 Reading rd  
 " Chrysaanda Mrs sten Ragland Dixon E Murphy h429 Dorchester av  
 " Clara maid 444 Rawson Woods la  
 " Clarence student r1556 Freeman av  
 " Clellan M meter tester CG&ECO r Franklin  
 " Clyde (Mabel C) pntr h1634 Hamer  
 " Danl r1403 Regent av  
 " Danl (Bessie) lab Haffner Bros Co h1057 W Liberty  
 " David lab Haffner Bros Co r929 Wade  
 " Delmar prshd r968 Hatch  
 " Doris C sten Central Carton Co r6245 Aspen av  
 " Earl B busmn Netherland Plaza r506 Broadway  
 " Earl C supvr White-Castle Sys r Elsmere Ky  
 " Edgar A r1303 Linn  
 " Edith r2521 Bell pl  
 " Edith sten r2713 Eden av  
 " Edna R slswn Morton-Hales Co r Hamilton  
 " Edrelle E Mrs slswn r550 York  
 " Edw clk r427 Hopkins  
 " Edwin R student r1403 Regent av  
 " Eileen student r964 Paradore  
 " Elberta M student r3553 Resor av  
 " Eliz drsmkr 1311 Burdett av h do  
 " Eliz (wid Richd R) h1224 W 9th  
 " Eliz G dietary Bethesda Hosp r1403 Regent av  
 " Ellery C dentist 757 W Court r do  
 " Ellsworth W (Ethel K) h1633 Moore  
 " Elmer furn fnshr A&D Co  
 " Elmer L (Addie A) glue mkr United Glue Co h rear 102 W Clifton av  
 " Elva M Mrs slswn Stein Dept Store h1108 Sherman av  
 " Emma L (wid Benj H) h3611 Shaw av  
 " Ennis h3115 Parkview av  
 " Ernest (Olga) driver Consolidated Trucking Inc h1556 Freeman av  
 " Ernest G (Grace) egg inspr h1403 Regent av  
 " Estel R (Lillian) porter Cinti Gymnasium h531 Armory av apt 253  
 " Estel W (Cath) truck driver h4142 Florida av  
 " Esther E shoe wkr Krippendorf-Dittmann Co r Covington Ky  
 " Ethyl student r320 Straight  
 " Everett hlpr Container Corp r RD 3 Loveland  
 " Floyd (Thelma E) driver h1907 Vine  
 " Forest W (Martha) inspr U S Food & Drug Admin h2315 Harrison av  
 " Frances R cash The Nordland r1320 Cedar av  
 " Frances W clk CG&ECO r3611 Shaw av  
 " Frank r211 W 6th  
 " Frank lab h577 W 6th  
 " Frank B (Lillian) driver h544 W Liberty  
 " Franklin student r2322 Highland av  
 " Fred C maintenancemn r2100 Yeast av  
 " Fredk F driver Cinti Ice Mfg & Cold Storage Co r1504 Republic  
 " G driver United Parcel Serv r Covington Ky

COX  
 " Geo r2200 Harrison av  
 " Geo A whsemn CG&ECO  
 " Geo B (Ruth) hlpr Security Stge Co r2328 Kenton  
 " Geo B (Helen F) ship clk h631 Dixmyth av apt 1  
 " Geo W h6142 Ridge av  
 " Geo W (Delia) carp h8447 Anthony Wayne av  
 " Georgia H slswn r8447 Anthony Wayne av  
 " Geraldine sten Co-op Displays Inc r Dayton Ky  
 " Grace h2550 Hackberry  
 " H Clifford ship clk Bishopric Products Co Inc r3610 Vine  
 " Hall Dormitory Mrs Estell Boys supt 3400 Brookline av  
 " Harold J (Helen T) mgr Oakley Paint & Glass Co r Norwood  
 " Harry r3060 Hackberry  
 " Harry (Helen S) h6106 Navarre pl  
 " Harry whsemn r2519 Bell pl  
 " Harry B (Louise) rigger h2210 Fulton av  
 " Harry M (Helen S) auditor h6106 Navarre pl  
 " Harry M (Dorothy) elev opr Edwards bldg h6414 Desmond  
 " Hazel M ice cream mkr Netherland Plaza r635 Walnut  
 " Helen br mgr WUTC Co r Cheviot  
 " Helen E asst editor Meth Ch Woman's Div of Christian Serv r3115 Parkview av  
 " Helen F Mrs clk Ralph L Day Co r631 Dixmyth  
 " Helen L br mgr WUTC Co r Cheviot  
 " Helen S office 609 Sou Ohio Bank bldg r6106 Navarre pl  
 " Helen V r3211 Beresford av apt 3  
 " Henry (Betty) h2152 Florence av  
 " Hobart A (Dorothy) clk Dow Drug Co h826 York  
 " Howard S slswn Sohngen & Bischoff r Norwood  
 " Hugh E (Velma) cabtmkr h3940 Beekman  
 " Ida B Mrs r4436 Corsica pl  
 " Isaiah (Goldie M) servicemn h2836 Highland av  
 " Jack D busmn Netherland Plaza r506 Broadway  
 " Jack E (Norma) guard City Workhouse h1831 Vine  
 " Jack H distillery wkr r101 W 69th  
 " Jacob (Elva M) driver h1108 Sherman av  
 " Jas r706 W 4th  
 " Jas br mgr WUTC Co r Cheviot  
 " Jas cond h318 W Court apt 1  
 " Jas Rev pastor Rock of Ages Temple h415 E Pearl  
 " Jas B maintenancemn Frankel Realty Co r Newport Ky  
 " Jas E lab r418 1/2 W 6th  
 " Jas H (Mary) bus driver h2218 Iowa av apt 2  
 " Jas J (Leonora) chauff h964 Paradore  
 " Jas K r3457 Center  
 " Jas P (Sadie) driver h5929 Piqua av  
 " Jas T (Opal) h16 66th  
 " Jesse (Susie) lab City Div Waste Colln h5303 Ward  
 " Jesse E candymkr E W McDonell r Covington Ky  
 " Jesse J (Eula M) h846 Wade  
 " John (Margt) h1542 Baymiller  
 " John (Madaline) elev opr h2352 Boone apt 18  
 " John hlpr Armand Moving & Storage Co r1108 Sherman av  
 " John lab City Highway Maintenance Div r3163 Syracuse  
 " John (Dolly) mach opr h220 Southern av  
 " John spreader Baltimore Mfg Co r Covington Ky  
 " John B clk Sou Ry Sys r Covington Ky  
 " John J elev repr 429 E 2d r Rossmoyne  
 " Johnnie M Mrs r2314 May  
 " Jos (Daisy) lab h437 Lincoln Park dr  
 " Jos slswn Gulf Refg Co r Newport Ky  
 " Jos E collr Lumber & Millwork Assn Inc h3325 Hackberry  
 " Jos E emp Art Dry Cng Co r Cheviot  
 " Kenneth D (Eliz W) eng WKRC h1408 Myrtle av apt 3  
 " Lee J asmlbr C-BL Div r North College Hill  
 " Lena (wid Chas) h400 Carmalt apt 3  
 " Leo r313 Oliver  
 " Leon (Hannah M) lab h5203 Bush  
 " Leona M Mrs shoewkr Krippendorf-Dittmann Co r Covington Ky  
 " Lester (Dorothy) r126 Garfield pl  
 " Lester L counteremn Bob Jones Restrs Inc r4717 Eastern av  
 " Lewis (Myrl) h212 E Liberty apt 5  
 " Limon (Mary) h1027 Woodrow  
 " Mable bindery wkr Ditto Press r719 E McMillan  
 " Mae E slswn J J Newberry Co r67 Peete  
 " Malcolm H clk City Div Pub Relief r2519 Bell pl  
 " Margt Mrs h rear 1714 Race  
 " Marguerite atndt Genl Protestant Orphan Home  
 " Maria (wid Eug) h1353 Lincoln av  
 " Marie cook Longview Hosp  
 " Marshall (Charlotte) mach h Stop 4 1/2 Lower River rd  
 " Martha tchr r3115 Parkview av  
 " Mary E r3611 Shaw av  
 " Mary E tchr r3 Anthony Flats  
 " Mary M (wid Chas) r2112 Madison rd  
 " Maude K (wid Clarence) h2713 Erie av apt 35

COX  
 " Myrtle Indrs Splendid Launderers & Clnrs Inc r 2218 Langdon Farm rd  
 " Nathan (Sarah) lab r437 Lincoln Park dr  
 " Nellie C sten CentTrCo r3060 Hackberry  
 " Nicholas C (Sophia A) bellmn h542 Klotter av  
 " Norma D Mrs h1213 Wm H Taft rd  
 " Olden lab h1008 Foraker av apt 14  
 " Ora W h rear 5670 Hamilton av  
 " Orville B (Helene) marble str h1320 Cedar av  
 " Oscar (Lucille) lab h1327 Pendleton  
 " Oscar L clk Naefach's Hy-Pure Drug Store r 3021 Gilbert av  
 " Oscar P (Amanda J) cond h1517 Wittekind ter  
 " Ottvey printer r968 Hatch  
 " Pard J (Mary E) loco eng h3457 Center  
 " Quincey porter Main Cloak & Suit Co r2152 Florence av  
 " Rachel M clk UCLICo r3553 Resor pl  
 " Ralph (Laura) bartndr h231 Broadway apt 8  
 " Raymond lab r425 W 9th  
 " Raymond W (Chrysaanda) llnemn CG&ECO h429 Dorchester av  
 " Rena Mrs h101 W 69th  
 " Reynolds V (Margt) mechl eng h4919 Roanoke  
 " Richd (Viola) meat ctr Albert G Erhardt r Cheviot  
 " Richd B (Florence) h2857 Marshall av  
 " Robt (Effie) h2348 May  
 " Robt (Nellie) auto mech Perfection Brake Co h 214 W Liberty  
 " Rosella mach opr COMCo r Covington Ky  
 " Roy C r rear 273 W McMicken av  
 " Roy P food checker Netherland Plaza a Park Hills Ky  
 " Rudolph T (Theresa) millwright D T Williams Valve Co h4230 Cherry  
 " Rupert jr (Vivian) eng Crosley Corp h2631 Cora  
 " Russell r204 E University h  
 " Ruth maid r1518 Wm H Taft rd  
 " Ruth stacker Wm Koehl Co r Cheviot  
 " Ruth Mrs beauty opr Barnes & Kiser r2328 Kenton  
 " Ruth L r1327 Pendleton  
 " Rutherford H (Elsa M) lawyer 111 E 4th R205 h3553 Resor pl  
 " Sarah marker r3017 Colerain av  
 " Sarah (wid John) r846 Wade  
 " Sarah J (wid Levy) h615 Neave  
 " Sherman (Marie) h1040 State av  
 " Sherman sandwichmn Old Vienna r Covington Ky  
 " Sol (Minnie) groundsmn CG&ECO h1930 Dana  
 " Stanley drftsmn Kirk & Blum Mfg Co r Covington Ky  
 " Susie N janitor Condon Sch r5303 Ward  
 " Sylvia student r Anna Louise Inn  
 " Theatre ns E 7th bet Vine and Lodge  
 " Thelma M clk W & S Life Ins Co r Bellevue Ky  
 " Thos F hlpr r1633 Vine  
 " Una B nurse Cinti Genl Hosp  
 " Viola B r4436 Corsica pl  
 " Virgil J troublemn CG&ECO r Norwood  
 " Virginia W tube teller CG&ECO r3611 Shaw av  
 " W Howard (Marianne C) pres Union Central Life Ins Co of Cinti h11 Annwood la  
 " Wallace waiter East Side Am Coffee Hse r300 Broadway  
 " Walter (Anna) h1709 Frantz  
 " Walter bartndr Alonzo M Hering  
 " Walter driver Clyffside Brew Co r43 Forest av  
 " Walter stock prr Chatfield Paper Corp r1620 Walnut  
 " Wanda waiter Max Kessel  
 " Weldon A (Loretta M) driver B H Wess Co h 6636 Vine  
 " Wm r42 E Court  
 " Wm (Marie) clk Lester J Temke r413 Bank  
 " Wm (Mabel) cook h26 W Court apt 6  
 " Wm (Leona) hlpr City Div Waste Colln h865 Clinton  
 " Wm (Mary) hsemn h5324 Weltner av  
 " Wm (Susie) lab h839 Hathaway  
 " Wm porter Shillito's r Covington Ky  
 " Wm E clk B&ORR r Erlanger Ky  
 " Wm E (Ethel) sawyer HCCO h968 Hatch  
 " Wm H jr student r11 Annwood la  
 " Wm J (Mary L) mach Wm Powell Co h2614 Beekman  
 " Wm R r939 Windsor  
 " Wm R (Della) electn h314 Baum  
 " Coxon Thos M (Evelyn) formn Crosley Corp h600 Riddle rd  
 " Coxworth G Edgar (Myrtle) asst genl counsel Ohio National Life Ins Co h2525 Observatory av  
 " Coy Alice B r J Paul Dargue  
 " Chas E (Lena) brklyr h3731 Columbia pkwy  
 " Chas E jr appr r3731 Columbia pkwy  
 " Edna r3731 Columbia pkwy  
 " Field Park Marshall av s w cor Probasco  
 " Francis slswn Mabley's r Mariemont  
 " John A (Ellen) porter Cinti Gymnasium r2358 Auburn av  
 " Jos A (Hazel) elec eng h5503 Brentwood av  
 " Jos O h133 Whipple  
 " Jos O jr cash Autocar Sls & Service Co r133 Whipple  
 " Lois V sten Western Cartridge Co r133 Whipple  
 " Milton J pntr hlpr r3931 Columbia pkwy

## COY

- " Minnie L pkr F H Lawson Co r1410 Main  
 " Nelson janitor Pub Library r Norwood  
 " Nelson M (Mary A) elev opr YMCA h3931 Co-  
 lumbia pkwy  
 " Nelson M Jr student r3931 Columbia pkwy  
 " Norman E r315 McCullough  
 " Robt porter Cinti Gymnasium r3931 Columbia  
 pkwy  
 " Shirley G waiter h1410 Main  
 " Vincent lab L&NRR r404 W 8th  
 " Wm G (Mary J) brklyr h315 McCullough  
 " Wm G Jr clk Chas H Flagg jr r315 McCullough  
 Coyle Alice McS (wid Frank) r3468 Principlo  
 " Arth T checker CCC Hwy Inc r Covington Kl  
 " Chas L clk h111 E 3d apt 9A  
 " Charlotte (wid Wm E) clk Cinti Credit Co h3827  
 StLawrence av  
 " Clara Mrs recreation leader h1033 Straight  
 " Dorothy M r1432 Covedale av  
 " Dorothy M mus tchr 3034 Glenway av h do  
 " Edw (Loretta R) reprmn r4280 Verne av  
 " Edw C plater M & T Lamp Mfg Co r Covington  
 Ky  
 " Edw J (Hannah) emp WHCo h4417 Verne av  
 " Edw J Jr emp WHCo r4417 Verne av  
 " Ellen r476 Riddle rd  
 " Elmer hlpr Tressel Co r Crescent Springs Ky  
 " Geo W (Eliz) millwright h2800 Observatory av  
 " Grace sten r3827 StLawrence av  
 " Harold T metal fnshr Cinti Coffin Co r Ft  
 Mitchell Ky  
 " Harry plater Tressel Co r Crescent Springs Ky  
 " Harvey H (Marie E) compositor Cobb Type-  
 setting Co h3724 Sachment av  
 " Harvey H Jr printer r3724 Sachment av  
 " Helen sten A & N P Distributing Co r Bellevue  
 Ky  
 " Jas usher Lyric RKO Theatre r Bellevue Ky  
 " Jas M clk CG&ECO r Hamilton  
 " Jas R (Sarah J) clk h939 Rosemont av  
 " John clk Anthony Cianciolo r320 W 7th apt 3  
 " John J (Wilson Motor Co) r2624 Hemlock  
 " John P driver Unlv Cartage Co r43 E McMillan  
 " Louise (wid Jas M) h3034 Glenway av  
 " Margt r4417 Verne av  
 " Maurice clk UCLICo r Covington Ky  
 " Melvin J (Mary C) agt Prud Ins Co h757 Purcell  
 " Milton (Irene) lab h741 W 8th  
 " Otis K supr CG&ECO r Greenhills  
 " Pat W coremrk Reliance Fndry Co  
 " Paul clk Liebel-Flatsheim Co r Norwood  
 " Paul reprmn Walt Typewriter & Adding Mach  
 Co r3827 StLawrence av  
 " Robt r4117 Verne av  
 " Ruben M genl formn CG&ECO r Hamilton  
 " Thos G supt Ky Central Life & Accident Ins Co  
 r South Ft Mitchell Ky  
 " Wm R (Geneva C; A & C Motor Sales) h5818  
 Hamilton av apt 3  
 " Coyne Chas (Emma) sand blaster h324 W Mc-  
 Millan  
 " Edw B (Irma L) inspr U S Dept of Labor h456  
 W McMicken av  
 " Edw J emp Cinti Zoo h3553 Dick  
 " Evelyn M indrywkr Cinti Altenheim r3160  
 Hillside av  
 " Fred J (Loretta A) pres Fred J Coyne Co h125  
 Mary la  
 " Fred J Co Fred J Coyne pres Mrs Loretta A  
 Coyne sec-treas paper specialties 312 Sou  
 Ohio Bank bldg  
 " John H eng M B Farrin Lbr Co r4939 Corinth  
 " John J (Helen) janitor American bldg h1551  
 Pleasant  
 " Jos hsemn r1110 Sunnyslope dr  
 " Jos M (Lillian) mach h6017 Chandler  
 " Lawrence W (J Alice) clk h4907 Western av  
 " Loretta A Mrs sec-treas Fred J Coyne Co h125  
 Mary la  
 " Mary C mus tchr r2840 East StCharles pl  
 " Michl h324 W McMillan  
 " Michl B (Adelaide) h325 Collins av  
 " Nora tel opr r1615 1st av  
 " Ruth M asmlr r2518 Galvin av  
 " Thos J (Alma) driver Wm Hafer Drayage Co h  
 2518 Galvin av  
 " Thos S (Frances R) chf dep City Treas h2840  
 E StCharles pl  
 " Wm P (Hedwig B) organist h3503 Beldare av  
 " Wm T h3856 Evers  
 " Coyne Jeannette beauty opr Mrs Mary Ludwig r  
 Newport Ky  
 " Cozad Clyde H blksmith Kelly Auto Body Co r  
 Silvertown  
 " Fred D (Court House Clock & Watch Shop) r  
 Norwood  
 " Cozart Chas slsmn Fuller Auto Co r1951 Andina av  
 " Dorothy P slsmn R Wurlitzer Co r Norwood  
 " Jean Mrs tel opr r853 Beecher  
 " Lottie B slsmn R Wurlitzer Co r Norwood  
 " Cozel Delia L slsmn Mabley's r4101 Ballard av  
 " Cozle Harry electn Northside Elec Co r Mt Auburn  
 " Otis clk Pease Woodwork Co r550 E Liberty  
 " Cozine Harold C real est 6437 Kennedy av h do  
 " Harry A (Mary) electn h559 E Liberty  
 " Lawrence (Marcella) ship clk h145 Dorchester  
 " Otis ship clk r559 E Liberty  
 " Cozmidas Anna Mrs top baster Abe Korelitz h2236  
 StJames av  
 " Fannie instr r2236 StJames av  
 " Geo (Anna) dish washer Alms Hotel h2236 St  
 James av  
 " Crabb Chas slsmn r3416 Wabash av  
 " Crabbe Ernest H (Ruth) dept mgr South-Western  
 Pub Co h2519 Salem  
**CRABBS GEORGE D (Nancy), Chairman of Board**  
**Philip Carey Mfg Co, h352 Lafayette av**  
 " Crabbill John J (Carolyn) h3534 Clifton av  
 " Crabtree Fay (wid Edw) r402 W Court  
 " Floyd E (Ethel) driver Trucking Inc h4549 W  
 Mitchell av  
 " Otis driver r4549 W Mitchell av  
 " Ray slsmn r831 Walnut  
 " Robt C (Lois) h508 E Pearl  
 " Shelby M (Lorine) lab h rear 1438 Clay  
 " Thelma V Mrs waiter Mrs Aletha E Dunn r5911  
 Erie av  
 " Verna slsmn Mabley's r3025 1/2 Woodburn av  
 " Cracciola Anna nurses aide St Mary's Hosp r1 W  
 Liberty  
 " Crachianola Frank (Jeanette) clk h1319 Main apt  
 5  
 " Crachiola Anthony J (Kath) waiter h3731 Warsaw  
 " Mary r2156 Spring Grove av  
 " Craciola Jas C (Mary) pdlr h2015 Whiteman  
 " Steph J lab Gentile Bros Co r2015 Whiteman  
 " Cracolici Angela asmlr r1334 Pendleton  
 " John presser A Nash Co r428 E 12th  
 " Rose Mrs tailor h1334 Pendleton  
 " Cracraft Emery O (Louise) auto mech Whitaker  
 Auto Storage h4119 Dane av  
 " Roy (Eleanor) auto mech r4117 Elm  
 " Craddock Edw formn City Div Hwy Mtee h815 W  
 Court  
 " Lois Mrs waiter r710 Cutter apt 1  
 " Marilyn Mrs floor grl Colonnade Co r Unlon Ky  
 " Peter (Kath) h452 W McMicken av  
 " Robt auto mech J H Albers Co  
 " Wm H phys 703 Carew Tower r Cinti Country  
 Club  
 " Willie r719 Barr  
 " Craddock Thos F (Theresa) carp h1001 Celestial  
 Cradle Car Service Inc Violet Carrlgan mgr adv  
 service 2506 May 3d fl  
 " Crady Edw B (Kath) h3439 Brotherton rd  
 " Herman W (Gladys) tchr R Wurlitzer Co h3903  
 Isabella av  
 " Crafcraft Marjorie nurse Longview Hosp r do  
 " Craff Jerry h549 Carlisle av  
 " Craff see also Kraft  
 " Al (Esther M) carp h1631 Dudley  
 " Allen J (Esther M) carp h1631 Dudley  
 " Carrie (wid Millard E) h1036 State av apt 5  
 " Clarence H (Ray N) dockmn CCC Hwy Inc h  
 3142 StJames av  
 " Earl br mgr Fame Laundry Co r Covington Ky  
 " Edna inspr r2117 Loth  
 " Erma bkpr Schultz-Gosiger Co h74 E Hollister  
 apt 2  
 " Ethel maid 3253 Griest av  
 " Florence fnshr Louis Levine & Sons r4522 Hector  
 " Frances G sten First Natl Bk r74 E Hollister apt  
 2  
 " Frank A (Anna) h2700 Hoff av  
 " Fred (Cath) shoe repr h1546 Pleasant  
 " Gordon (Gean) porter h525 Smith apt 8  
 " Hannah clk W & S Life Ins Co r4522 Hector av  
 " Horace C (Julia D) h4522 Hector av  
 " J Cecil dist mgr Cinti Enquirer r Portsmouth  
 " Joan student r3530 Zumstein av  
 " Kansas mangle wkr Pullman Co r315 Kilgour  
 " Leroy (Eloise) clk h2835 Observatory av  
 " Margt E clk B&ORR r4522 Hector av  
 " Martin la0 Christ Hosp r1717 Sycamore  
 " Melvin clk J Ray Hamilton r1523 Knowlton  
 " Millard H (Gerda E) printer h3259 Montana av  
 " Paul G (Charlotte) instr Cinti Museum Assn h  
 382 Grand av  
 " Stanley (Rachel E; City Distributors) h3530  
 Zumstein av  
 " Walter ship clk Standard Pub Co h2117 Loth  
 " Willard driver r4522 Hector av  
 " Willard (Neil) shoewkr h1323 Knowlton  
 " Wm O (Olive) sheet metalwkr Am Auto Body &  
 Top Co h4271 Williams pl  
 " Crafter Willie M (wid John) maid h653 Carr  
 Craftmaster Upholstery Shop 1517 Harrison av  
 " Craffton Granville (Eliza) driver h49 Lincoln ter  
 " John W (Phyllis) car opr h3546 Trimble av  
 " Lester J orderly County T B Sanatorium  
 " Craftsman Printing Co Inc The Wm R Burlingham  
 pres Oscar J Dossman v-pres Morris B Burl-  
 ingham sec-treas 325 E Central pkwy 3d fl  
 " Cragg Carlton W (Allene) dentist 19 Garfield pl  
 r644 h2640 Burnet av apt 16  
 " Elsie M h2204 North Bend rd  
 " Lucille L sten Scripps-Howard Newspapers r  
 2204 North Bend rd  
**CRAGG NELSON R (Fischbach, Howard, Cragg &**  
**Strong), Eye, Ear, Nose and Throat, Office**  
**26th Floor Union Central Life Bldg, Tel Main**  
**0316, Hours 10 to 2, r249 Wm H Taft rd, Tel**  
**Avon 1612**  
 " Robt J (Mary) servicemn Republic Flow Meters  
 Co h2763 Madison av  
 " Cragin Edith r29 Arcadia pl  
 " Cragwall Violet sten Dawson E Bradley r Reading  
 Crahan Mary r247 Albion pl  
 " Craig see also Kraig  
 " A B (Gertrude) r626 W 8th  
 " Albert A lab r234 E Clifton av  
 " Albert E (Dorothy J) slsmn Max Woche & Son  
 Co h2790 Observatory rd  
 " Albert W teller CG&ECO r Newport Ky  
 " Alf C (Kath M) h5701 Montgomery pike  
 " Alice r309 Howell av  
 " Alice Mrs h726 W 4th  
 " Allen (June) hlpr r6056 Montgomery pike  
 " Alvra Mrs smstrs h1411 Main  
 " Anderson B recording sec Internatl Hod Carriers  
 and Bldg Laborers Union of Am Local No 265  
 r626 W 8th  
 " Anna (wid Abr) r332 W 5th  
 " Anna M slsmn Pogue's r Norwood  
 " Anna M Mrs h7310 Fair Park av  
 " Anna M Mrs maid h234 E Clifton av  
 " Anne r945 Gest  
 " Arth (Rose) lab r410 Betts  
 " Arth R (Edna) paperhngtr 1121 Winfield av h do  
 " Benj R mech CG&ECO r North Bend  
 " Bertha (wid Jesse W) h3415 W 8th  
 " Betty sten Hagemann Glass Co r Blue Ash  
 " C N cook r319 W 4th  
 " Carl (Rowena) driver Boone Moving & Storage  
 Co h2151 W 8th  
 " Chas F (Etta) clk Chas Heareth h2809 Colerain  
 " Chas R (Georgia) shoewkr Potter Shoe Co h814  
 Chateau av  
 " Chester G (Myrtle L) formn Standard Brands  
 Inc h4340 Cappel dr  
 " Clara B (wid Leslie A) h1622 Elkton pl  
 " Clarence B (Bina) slsmn h3923 Eileen dr  
 " Clayton B CS pract 2003 Carew Tower r Wyom-  
 ing  
 " Courtney (Garnet V) policemn h4747 Howard av  
 " David porter r504 W 7th  
 " Della clk r1201 Baymiller apt 5  
 " Dolores clk Mabley's r Silvertown  
 " Donald paperhngtr Arth R Craig r1121 Winfield  
 " E Jos (Hilda) prsmn h3207 Epworth av  
 " Edw B cond Pullman Co r Ft Thomas Ky  
 " Edw E (Clara) compositor Cinti Post h1926  
 Clarion av  
 " Edw E Jr collr CG&ECO r Norwood  
 " Eliz r1629 South Argyle pl  
 " Ellis A mach CP Co r Norwood  
 " Ellis R Jr tracer CP Co r Norwood  
 " Ernest A (Hilda V) phys h145 Nansen  
 " Ernestine private sec r505 Terrace av  
 " Ervin bartndr Farmer Bill's Cafe  
 " Estelle r1206 Cutter  
 " Everett (Mary) sta firemn h1051 StGregory  
 " Fayette opr White Castle Sys r Covington Ky  
 " Frank J (Lillian E) mach opr r5701 Montgomery  
 pike  
 " Fred (Mayme K) lab h547 W McMicken av  
 " French lab River Trans Co  
 " Geo (Lulu) lab r903 John  
 " Geo pres United Distillery Local No 427 r3044  
 Minot  
 " Geo (Rhett) waiter h1538 Linn apt 797  
 " Geo A (Cath) loco eng h4814 Dobberr av  
 " Geo P (Alma) slsmn h1641 Sycamore apt 6  
 " Geo W fctywrk Sherbrook Distr Co r StBernard  
 " Gladys maid 3937 Leyman dr  
 " Gladys A cash r2809 Price av  
 " Harold R (Mary J) dentist 3640 Warsaw av h  
 4843 Glenway av  
 " Harry E (Helen) firemn h1022 Dayton  
 " Helen C asst purch agt YMCA r Norwood  
 " Henrietta asmlr C-BLDiv r2809 Colerain av  
 " Herbert (Maggie) reprmn h1554 Linn apt 890  
 " Herbert D (Marletta) sketch artist Am Sign Co  
 h1029 Dayton apt 2  
 " Herbert H (Irma) sheet metalwkr Benefit Steel  
 Furnace Co h615 East Epworth av  
 " Howard E mach Cinti Post r Norwood  
 " Howard G (Charlotte) mach opr h4614 W  
 Mitchell av  
 " Hubert (Rhea) lab r2145 W 8th  
 " Ida M r2434 Copelen apt 8  
 " Jack H (Ruth H) restr 3036 Madison rd r5701  
 Montgomery Pike  
 " Jacob A (Alva) wchmn Metal Sply Co h601 State  
 " Jas r714 W 6th  
 " Jas (Helen) slsmn r101 Henry  
 " Jas B repr CG&ECO r Lawrenceburg Ind  
 " Jas D (Carrie) orderly Cinti Genl Hosp r611 W  
 8th  
 " Jas D (Annette) real est 2448 Gilbert av R3-4 h  
 1805 Brewster av  
 " Jas W (Margt) furn fnshr Gordon Lee Heck Co  
 h2136 Vine  
 " Jane mach opr Mack Shirt Corp r4841 Eastern  
 " John H (Lilla) restr 3184 Madison rd h3182 do  
 apt 4  
 " John J (Georgia) pimbr h234 Worth  
 " John M (Louise) lab US Eng Depot h653 Neave  
 " John W (Thelma) asst chf refrigeration eng h  
 1170 West way  
 " Josephine ironer Superior Lndry & Towel Sup  
 Co r2809 Price av

## CRAIG

" June B private sec Matthew A Green r Norwood  
 " Leon hsemn 3851 Spring House la  
 " Lillian (wid Thos) h1201 Baymiller apt 5  
 " Lloyd C (Viola) signal maintainer h154 Meridian  
 " Lois asmlr r1852 Berkley av  
 " Louis E (Rose) slsmgr Trailer Co h3387 Erle av  
 " apt 201  
 " Louis E jr student r3387 Erie av apt 201  
 " Louis R clk York Ice Machinery Corp r Wyoming  
 " Louise slswn J J Newberry Co r Norwood  
 " Louise Mrs r626 W 4th apt 23  
 " Louise (wid Chas) r3094 Madison rd  
 " Loustella (wid Anderson) h1113 Hopkins  
 " Luke sec International Hod Carriers and Bulld-  
 " ing Laborers Union of Am Local No 265 r  
 " Lockland  
 " Lulu maid 3424 Linwood av  
 " M Eleanor bkpr CBTCO r StBernard  
 " Margarite E hd nurse Cinti Genl Hosp r3259  
 " Elland av  
 " Marguerite L typlst City Div Pub Relief r2809  
 " Price av  
 " Marie r215 Sycamore  
 " Martha cash Mabley's r Bellevue Ky  
 " Mary J (wid Patk) h2434 Copelen apt 3  
 " Mary L student r3207 Epworth av  
 " Maymie sausageemkr Armour & Co r1027 State  
 " McConnell dentist 1508 Harrison av r RD 3 Box  
 " 411A  
 " Nellie T (wid Gaylord) nurse 505 Terrace av h  
 " do  
 " Nessie Mrs r1012 Walnut  
 " Nettle ftr Mabley's r Newport Ky  
 " Nicholas r1411 Main  
 " Nina cook 3557 Reading rd r Hotel Sterling  
 " Norman S (Aleen E) sta eng US Govt h7442  
 " Lower River rd  
 " Odessa student r920 W 7th  
 " Opal Mrs maid 203 Wedgewood av  
 " Ora B lndrs Splendid Launderers & Clnrs Inc  
 " r Norwood  
 " Patk waiter r1205 Jackson  
 " Percy dep clk Municipal Ct r Hotel Sterling  
 " R Calvin (Virginia) lab h231 E 14th  
 " Rachel Mrs h1085 Mound  
 " Ray (Virginia) driver h rear 3 Mercer apt 6  
 " Richd B (Anna M) h1767 Llanfalr  
 " Richd L janitor Cinti Times-Star Co r231 E 14th  
 " Richd R clk PO r2963 Massachusetts av  
 " Robt driver Coors Bros Co r Groesbeck  
 " Robt (Pauline) lab r920 W 7th  
 " Robt student r3142 Bellewood av  
 " Robt A (Thelma A) cook r6 E 9th  
 " Robt A (Martha) treas United Collieries Inc h  
 " 3420 Burch av  
 " Robt C (Josephine) plater h2809 Price av  
 " Robt D (Garnett) clk Shuler Paint Store h2206  
 " Loth  
 " Robt J sta atndt Tom's Service Garage r3207  
 " Epworth av  
 " Robt L driver Coors Bros Co r Greenhills  
 " Robt L hlpr Standard Brands Inc r3142 Belle-  
 " wood av  
 " Roger E atndt Longview Hosp  
 " Rose Mrs h59 E McMicken av  
 " Rose B (wid Edw) tchr Colored Industrial Sch  
 " h1538 John apt 8A  
 " Roy W (Lucille A) h6211 Tyne av  
 " Ruben D janitor CG&ECO r RD 1 North Bend  
 " Rudolph slsmn Schulze Bkg Co r Covington Ky  
 " Sallie (wid Danl) h945 Gest  
 " Sarah h1027 State av  
 " Stella V weigher r601 State av  
 " Thelma (wid Clyde) h5891 East Woodmont av  
 " Thelma M (wid Wilfred) r2142 Ravine  
 " Theresa M Mrs r548 Glenwood av  
 " Thos (Sophie) lab r920 W 7th  
 " Thos reprmn Miss Valley Barge Line Co r967  
 " Elberon av  
 " Verner A multi opr A S Boyle Co r Greenhills  
 " Victor L student r3387 Erie av apt 201  
 " Virginia tchr r1622 Elkton pl  
**CRAIG W T (Margt), Genl Agt Aetna Life In-**  
**surance Co of Hartford, Conn, h6484 Loiswood**  
**dr, Tel Jackson 8352-W**  
 " Wanda M biller Wm Powell Co r4814 Doberr av  
 " Wiley R (Betty) chf eng Standard Brands Inc h  
 " 3142 Bellewood av  
 " Wm h2145 W 8th  
 " Wm (Gladys) h357 Kilgour  
 " Wm (Cath) butcher h2928 Colerain av  
 " Wm (Sarah) lab h754 W 4th  
 " Wm (Flora) lab h409 W Liberty  
 " Wm (Lucille) lab h1077 Mound  
 " Wm (Geneva) carrier PO h3344 Weltner av  
 " Wm taxi driver r1416 Elm  
 " Wm A (Ruth) reprmn h3115 Mapleleaf av  
 " Wm H bkpr Greaves Mach Tool Co r Cheviot  
 " Wm H chf eng h4425 Hillside av  
 " Wm J (Cecilia) clk h1705 Chase av  
 " Wm M (Louise) enginemn City Water Wks h947  
 " Purcell av  
 " Wm O (Frances) asmlr h618 State av

## CRAIG

" Wm T (Lucillo B) clk RyMS h4984 Western  
 " Hills av  
 " Winifred h751 Chateau av  
 " Craig A W slsmn S-S-Co r Welch W Va  
 " Craighead Eliz r1060 Wade  
 " Irene r1060 Wade  
 " Craighill Eleanor R visiting tchr City Bd of Educ  
 " Psychological Lab r994 Dana av  
 " Crall Alma sten r3855 Evers  
 " Chas pntr Greiwe Inc r Bellevue Ky  
 " Chester M mach opr ATWCO r3855 Evers  
 " Edw (Helen) pntr r503 Boal  
 " Ethel sten UCLICO r Dayton Ky  
 " Florence r234 Helen  
 " Frank wtchmn Alms Hotel r2509 Park av  
 " Gilbert A mtrmn CG&ECO r Newport Ky  
 " Harry A mtrmn CG&ECO r Covington Ky  
 " Harry W (Beatrice H) driver h2627 Cleinview av  
 " Helen L Mrs r137 E McMicken av  
 " Herbert wrapper Carl L Spitzfaden Inc r Dayton  
 " Ky  
 " Louise A tel opr D T Williams Valve Co r3855  
 " Evers  
 " Louise T (wid Chester M) h3855 Evers  
 " Marguerite P r6659 Kennedy av  
 " Maude (wid Thos) r1639 Harrison av  
 " Mildred cash Shillito's r Covington Ky  
 " Patk driver Superior Fuel & Bldrs Supply Co r  
 " Dayton Ky  
 " Perry (Hazel) clk h503 Boal  
 " Robt bodymn Sheet Metal Products Co r Ft  
 " Thomas Ky  
 " Violet clk Standard Oil Co r Dayton Ky  
 " Crain see also Crane  
 " Ada I (wid John) smstrs h1317 Walnut  
 " Allan M (Agnes B) slsmgr Orville Simpson Co h  
 " 3439 Chevot av  
 " B emp Burger Brew Co r105 W 9th  
 " Eunice P r1317 Walnut  
 " Lairy L spl agt Am Surety Co r Bellevue Ky  
 " Laura (wid Walter) r448 Conroy  
 " Laura E (wid Sidney I) h5811 Glenview av  
 " Mary E wrapper Continental Bkg Co r1317 Wal-  
 " nut  
 " Robt E r5811 Glenview av  
 " S Roy r738 W 6th  
**CRAIN-SHEPPARD INC, Willard J Crain Pres, H**  
**W Sheppard V-Pres, Fred W Plohr Sec-Mgr,**  
**Mrs Lona Sheppard Treas, Quality Flowers in**  
**Distinctive Arrangement, 19 E 8th, Tels Park-**  
**way 1932-33**  
 " Virgil L auto mech Lou Bauer Inc r Newport Ky  
 " Willard I (Mary H) pres Crain-Sheppard Inc  
 " h6 Tanglewood la  
 " Craine B Wise brewerywkr r1208 Main  
 " Cram Chas D lab CG&ECO r Ft Mitchell Ky  
 " Edgar L linemn CG&ECO r Ft Mitchell Ky  
 " Ethel Mrs prsr Mack Shirt Corp r Covington Ky  
 " John H sprayer Huenefeld Co r Covington Ky  
 " Lillie mach opr Boston Shoe Trimming Co r  
 " Covington Ky  
 " Ralph E clk CG&ECO r Ft Mitchell Ky  
 " Virginia emp Mills Restr r Covington Ky  
 " Craman Arbray (Violet) carp h1206 Sycamore  
 " Crambert Wm E (Mary) janitor h2559 Eden av apt  
 " 14  
 " Cramer see also Kramer  
**CRAMER ADOLPH G (Oakley Coal & Supply Co),**  
**h3615 Erie av, Tel East 3578**  
 " Alonzo A real est 3143 Durrell av h do  
 " Aloysius E brklyr r5546 Attica av  
 " Ann S Mrs office sec Kroger's r Norwood  
 " Anna physical dir Tarr System & Health &  
 " Figure Perfection r3739 High Point av  
 " Anthony student r3630 Brentwood av  
 " Anthony (Bertha) whsemn Cinti Ice Mfg & Cold  
 " Stge Co h3630 Brentwood av  
 " Augusta organist h106 Malvern pl apt 3  
 " Bernard E lab F H Lawson Co r1004 York  
 " Betty r1915 Gest  
 " Calvin S (Alma S) lawyer 711 Traction bldg r  
 " Ross  
 " Carl (Carl Cramer Co) r2444 Harrison av  
 " Carl Co (Carl Cramer) whol chemicals 1216  
 " First Natl Bank bldg  
 " Carl G (Irene B) pharm Woehle's Hy-Pure  
 " Pharmacy h5119 Blaesl  
 " Carl M office asst Pub Library r1518 Reid av  
 " Carl W F (Evelyn K) office 5007 Whetsel av  
 " Casper A (R Eliz) lab City Water Wks h5850  
 " Bryson  
 " Casper A jr lab r5850 Bryson  
 " Chas J mach CPCO r Norwood  
 " Chas V (Mary H) window clnr h rear 1703  
 " Elm  
 " Clayton asmlr ATWCO r Covington Ky  
 " Clifford R (Janet) clk Kruse Hdw Co r rear  
 " 2346 Ohio av  
 " Donald F (Ann) office mgr Pennington Bros r  
 " Boone ne cor Burbank  
 " Dorothy inspr r3158 Reading rd  
 " Dorothy E office sec Kroger's r3143 Durrell av  
 " Earl P (Grace L) filter atndt City Water Wks b  
 " 3904 Columbia pkwy  
 " Edw lab r1915 Gest

# THE BUKA COAL CO.

## AVON-0800

### "KOL-OID" DUSTLESS FUELS

## CRAMER

" Edw lab r2100 Vine apt 19  
 " Edw (Sadie) mach h3824 Dumont  
 " Edw (Mary) reprmn h2712 Hoff av  
 " Edw M (Bertha K) h2936 Kling av  
 " Eliz (wid Jos) h2444 Harrison av  
 " Ellenora R tchr r2001 Dana av  
 " Esther M tel opr County T B Sanatorium r4033  
 " Glenway av  
 " Forrest stockmn h4197 Eastern av  
 " Frank M (Nellie M) shoe repr 1804 Highland av  
 " h1518 Reid av  
 " Fred T (Margt A) lawyer 915 Fourth Natl Bank  
 " bldg h6324 Parkman pl  
 " Freda r106 Malvern pl apt 3  
 " Garnet M sten Personnel Service PS r5542 Dun-  
 " ning pl  
 " Geo (Tina; Joseph Cramer Co) r2444 Harrison  
 " Geo E r3936 Herron av  
 " Grimes M (Jennie) maintenancemn JDCo h7012  
 " Vine  
 " Hannah assoc pharm Bethesda Hosp r619 Oak  
 " Harmon L lab h1719 Dexter av  
 " Harry C (Lillian L) truck driver h5336 Colerain  
 " Harry G (Ruth K) fruits 2114 Ravine h do  
 " Harvey meatctr Jacob Diegmuller r Covington  
 " Ky  
 " Hattie shoewkr Krippendorf-Dittmann Co r New-  
 " port Ky  
 " Hattie (wid Henry) h6805 Windward  
 " Henry r520 Elm  
 " Janet clk Kruse Hdw Co r2346 Ohio av  
 " Jeannette nurse 407 Tusculum av h do  
 " John B (Margt) filter atndt City Water Wks h  
 " 3739 Drake av  
 " John D (Blanche M) meatctr Carl H Kern h5542  
 " Dunning pl  
 " John E mill hd Intl Prtg Ink r Erlanger Ky  
 " John I (Minnie) custodian San Marco bldg h  
 " 1605 Madison rd apt 21  
 " Jos printer Schwartz Tailoring Co  
 " Jos Co (Geo Cramer) brewers' supplies 1216  
 " First Natl Bank bldg  
 " Karl P (Flora) driver h216 W 15th  
 " Kath (wid John) h216 Melish av  
 " Kathryn smstrs Delcave Tailoring Co r Newport  
 " Ky  
 " Kenneth M (Hazel R) slsmn Clem J Becker r  
 " Norwood  
 " Laura Mrs r14 E Rochelle  
 " Lena Mrs h1004 York  
 " Lois I clk Pogue's r5542 Dunning pl  
 " Lon h2932 Riverside dr  
 " Lorena bkpr Cinti Sht Mtl & Rfg Co r Erlanger  
 " Ky  
 " Louise (wid Robt) h3744 Pennsylvania av  
 " Lowell W (Virginia) clk Mrs Emma Weitzel h  
 " 3331 Alamo av apt B  
 " Marcia E clk Shillito's h254 Senter pl apt 4  
 " Margt (wid Chester) r239 Worth  
 " Marie Mrs slswn Mabley's h1224 Grace av  
 " Mark lab r2932 Riverside dr  
 " Marvin B (Eugenia) agt The Travelers Co's h142  
 " Woolper av  
 " Mary mach opr Ohio Truss Co r Newport Ky  
 " Mary A (wid Chas) h1561 Pullan av  
 " Mary L maid h944 W 8th  
 " Mary V clk Fenton's r2301 Auburn av  
 " Minnie emp Wm Koehi Co r1810 Elm  
 " Moss B (Sarah) h529 Forest av apt 7  
 " Norman J (Matella) formn PO h2001 Dana av  
 " Osceola R (wid Harry) socialwkr h5546 Attica av  
 " Ralph cracker breaker SBCO r Milford  
 " Ralph N office mgr Rose Exterminator Co r2001  
 " Dana  
 " Robt press opr F H Lawson Co r1915 Gest  
 " Robt S slsmn r3645 Edwards rd  
 " Roma A (wid Arth) mach opr COMCo h3500  
 " Bevis av  
 " Rose M r5346 Attica av  
 " Russell (Marie) clk Edw G Rutterer h1224 Grace  
 " Russell (Kath E) formn h1653 Marlowe av  
 " Ruth indrywkr StJoseph Lndry r1719 Powers  
 " Sadie E asmlr Container Corp r3824 Dumont  
 " Sarah E bkpr Haffner Bros Co r1719 Dexter av  
 " Stella (wid Raymond) tailor h24 Glenwood av  
 " Sterling B (Lila W) 1st v-pres Fifth Third Union  
 " Trust Co h1 Nita la  
 " Vera br mgr UC&DCo h2301 Auburn av apt 320  
 " Vernon J (Cecilia) h1915 Gest  
 " Viola E clk Graybar Elec Co r3630 Brentwood av

## CRAMER

" W E atndt Longview Hosp  
 " W M slsmn Natl Biscuit Co r Hamilton  
 " Walter W (Anna F) chemist h2638 Colerain av  
 " Wesley G (Jessie M) mgr Marley Co h1341 Herlin pl  
 " Wm E (Margt P) atndt h2827 Astoria av  
 " Wm G (Geneva R) asst prin Woodward Hi Sch h 921 Wm H Taft rd apt 49  
 " Wm T (Mary M) pntr h4826 Simpson av  
 " Wm V (Alice T) supvr h3645 Edwards rd  
 Cramerding Emil C (Emilie) slsmn Finke & Schwieler Co h2323 Wheeler  
**CRAMERDING GEO E** Reporter Cincinnati Times-Star Co, r2323 Wheeler  
 Gus (Ruth) slsmn Devoe & Reynolds Co Inc h 3979 Vine apt 1  
 " Gustave B (Bessie B) mgr Finke & Schwieler Co h 2513 Brarcliff av  
 " Ruth K slsmn Pogue's r3970 Vine apt 1  
 Cramond Geo W (Virginia G) sis specialist Gray-bar Elec Co h1305 Michigan av  
 Crampton Alberta h906 Morris apt 2  
 " Frank (Clara) compositor A H Pugh Printing Co h2206 Loth  
 " Frank (Verna A) driver Taxicabs of Cinti h273 W McMicken av  
 " Jean Mrs clk Schulze Bkg Co r2206 Loth  
 " Marie student r906 Morris apt 2  
 " Martha (wid Wm) maid 2358 Wheeler  
 " Richd P (Mary C) detective City Police Dept h 4826 Eastern av  
 " Roselle Mrs maid r742 Barr  
 Cramton Jennie (wid Thos H) r2007 Crane av  
 " Crance Jack (Helen) carp 416 Torrence ct h do  
 " Jerome press opr r416 Torrence ct  
 Crandall Bell (wid Albert) r1630 Baymiller  
 " Betty L bndrywkr Gibson Art Co r2602 Ring pl  
 " Jas r2368 Victory pkwy  
**CRANDALL JOHN M** (Elizabeth W), Manager Hotel Sinton, r do, Tel Main 3520  
 " Leon S (Myrtle) telegr opr NYCSsystem h2602 Ring pl  
 " Loretta (wid Smith) r3611 VanVey  
 " Raymond (Mildred) mach h122 W StClair  
**CRANDALL ROLO C** (Anna), Sec Snook-Velth Lumber Co, r5478 Montgomery Pike, Norwood, O, Tel Jefferson 2804  
 " Rolo S (Lillian P) sec-treas-mgr Sauerston & Brown Co h5478 Montgomery pike  
 " Wm A (Bessie M) tchr Building Vocational High Sch h482 Elberon av  
 Crandell Arlene maid 319 E Mitchell av  
 " Wm R (Juanita M) restr 1422 Race h1407 do  
 Crane see also Crain  
 " Agnes Mrs Joiner A Nash Co r1141 Coronado av  
 " Albert M sec Brotherhood of Railway Clerks No 2045 h466 Purcell av  
 " Amos M (Alice) h6035 Montgomery pike  
 " Angela E slsmn Shillito's r516 E 5th  
 " Anna M (wid Richd) h3443 Pleasantview av  
 " Arth Insp'r United Ins Co r Newport Ky  
 " Arth H sec-treas West Virginia Coal & Coke Corp h8441 Montgomery pike apt 3  
 " Asa (Julia) emp WHC Co r1061 Wade  
 " Bessie M (wid Harry L) h5636 Bramble av  
 " Breed Casket Lodge No 1956 Lawrence Kern pres meets 1st Tuesday 1029 Freeman av  
 " Carl G pntr Muelling Motor Co r Covington Ky  
 " Carroll slsmn r3293 Victory pkwy apt 1B  
 " Chas Jr shlp clk Am Suspender Co r Covington Ky  
 " Chas W (Mamie) pollicem'n Merchants Private Police Co h2344 Kemper la  
 " Clifford r3293 Victory pkwy apt 1B  
**CRANE CO**, George J Jones Mgr, Manufacturers of Valves, Fittings and Plumbing Supplies, 824 Broadway, Tel Cherry 1312  
 " Curtis M r6035 Montgomery pike  
 " Dorothy waiter Elmer H Arnold r818 Main  
 " Edith r114 Wellington pl  
 " Edith (wid Paul) r921 Wm H Taft rd apt 27  
 " Ervin J r352 Warren av  
 " Esther Mrs personnel mgr McAlpin r Hotel Sinton  
 " Eug J (Romilda) mech h1005 Findlay  
 " Flats apts 940 Findlay  
 " Florence Indry fnshr Alms Hotel r1111 Spring  
 " Florence J clk Plant-Butler Inc r843 Greenwich  
 " Frank J (Nora T) acct 915 Mercantile Library bldg h3019 Springer av  
 " Frank J jr student r3019 Springer av  
 " Fred W (Eliz) slsmn h226 Loraine av apt 10  
 " Gladys nurse h319 Rockdale av apt 10  
 " Harold J ctr Gibson Art Co r RD 3  
 " Harriet student r3019 Springer av  
 " Helen L r114 Wellington pl  
 " Henrietta clk Pogue's r Norwood  
 " Holden I (Mary) clk UCLICO h352 Warren av  
 " Ira H (Sarah S) buyer Venable-Brown Co Inc h 114 Wellington pl  
 " Irvin (Agnes) linem'n h730 Whittier  
 " Jack clk Shillito's r Norwood  
 " John (Lina) hammersmith h2144 Western av  
 " John (Flora) tinner h2024 Reading rd  
 " John F (Alice E) pntr h843 Greenwich av

## CRANE

" John J plmbr r466 Purcell  
 " Loretta (wid Jas) draper Louis Levine & Sons r3015 Delmar av  
**CRANE M H COMPANY**, Established 1884, M A McCann Pres, A M Evertson V-Pres-Sec, Patrick McCann Treas-Mgr, Contractors for Heating By Steam, Hot Water and Vapor, Power Plant Piping and Equipment, Repairing, Air Conditioning Contractors, 326 W Pearl, Tel Cherry 1885  
 " Mary r466 Purcell av  
 " Mary r352 Warren av  
 " Mary L waiter Canary Cottage h3304 Jefferson av apt 306  
 " Michl r3293 Victory pkwy apt 1B  
 " Michl (Mary) mach J G Frelinger Iron Wks Co h rear 118 W Commerce  
 " Mose M Rev (Ida) pastor Gospel Home Mission h 835 Betts  
 " Naoml r1048 Mound apt 9  
 " Orville W (Berg; Federal Alloy Block Co) h 2427 Auburn av  
 " Paul jr student r921 Wm H Taft rd apt 27  
 " Percy S h274 Senator pl apt 19  
 " Petronella slsmn Shillito's r Norwood  
 " Richd W student r352 Warren av  
 " Ruth student r921 Wm H Taft rd apt 27  
 " Stanley A Jr (Selma M) artist Hennegan Co h 1142 Beverly Hills dr  
 " Sue C r1611 Brewster av  
 " Verne E (Grace E) servicem'n h1304 California  
 " Virginia office sec LaBoiteux Co r Norwood  
 " Walter J wchmn Nehl Bev Corp r747 Wayne  
 " Wm (Mary) lab h1048 Mound apt 9  
 " Wm A (Carrie) auditor Cinti Bd of Trade Inc h 3358 Orion av  
 " Wm E (Roxie A) h1217 Halpin av  
 " Wm Y (Mary A) student h743 Ridgeway av  
**CRANE & BREED CASKET CO**, Howard Breed Pres, Bernard J Slaughter Jr V-Pres, A J Danzl Sec, E T Mossman Treas, Manufacturers of Coffins and Caskets and Funeral Directors Supplies 1227-59 W 8th, Tels Parkway 0720-0721-0722  
 Cranert Alice F clk State Unemp Comp Com'n r 2612 Sander  
 " Wm C (Margt) form'n h529 Lowell av  
 " Wm C jr jwlr r529 Lowell av  
 Cranford Edw elev opr Hotel Curtis r510 W 7th  
 " Harry (Beatrice) driver h132 Lincoln av  
 " John (Mary) lab h2926 Alms pl  
 " John lab r707 Carr  
 " Margt h2930 1/2 Alms pl  
 " Noble L (Agnes) cond h4136 Florida av  
 " Crank J Floyd (Florence E) lab h rear 1217 Sycamore  
 " Rada (wid Chester) h332 Oregon  
 Cranley John J sec-treas Willis Music Co r Med-ford Mass  
 " Thos E (Helen S) sec Wirthlin-Mann Co h3406 Woodburn av  
 Cranmer Howard (Anna) h28 E 14th  
 Cranor Chas F restr 1062 Central av r Covington Ky  
 " Lawrence W (Alice M) brake opr F H Lawson Co h922 Hawthorne av  
 Cranston Arth (Dorothy D) eng AT&TCo h4354 W 8th apt 6  
 " Fred r308 E 12th  
 " Harry vender Soldier Boy Ice Cream Bar Co r308 E 12th  
 " Myrtle r311 Sycamore  
 " Wm (Marie) h308 E 12th  
 Crapsey Howard L (Thelma I) form'n Fries & Fries Inc h2007 Clarion av  
 " Robt S h3900 Columbia pkwy  
 Crary Archie student h1810 Young  
 " Edw R (Sadie I) asst treas Community Chest h 2440 Maplewood av  
 " Lida r1310 E McMillan  
 " Paul D buyer CG&ECO r Ft Thomas Ky  
 Crasco Julius (Sylvia) clk h2609 Park av  
 Crate and Box Makers Local Union 1425 Jake Kohn corres sec meets 2d Monday 1228 Walnut  
 Cratty Anna L r3549 Larkspur av  
 " Anne E student r3549 Larkspur av  
 " Gertrude A Mrs drsmkr 407 Chamber of Commerce bldg h3549 Larkspur av  
 " Margt T drsmkr r3549 Larkspur av  
 Cravaack Celesta Mrs reporter Hamilton County Courts h3235 Jefferson av  
 " Harvey (Alice E) h1628 Dexter av  
 " Irma beauty opr Pogue's r Norwood  
 " M Alberta r3235 Jefferson av  
 " Mary J r3235 Jefferson av  
 " Thos P lab L&NRR r1628 Dexter av  
 Cravellier Cleaning Co (Richd VonRissen) 3114 Warsaw av  
 Craven Anna r1213 Linn  
 " Billie asst div supvr Jewish Hosp r3161 Harvey  
 " Blanch V dental asst Dr O J Fetter h3373 Reading rd apt 28  
 " Blanche A waiter r3110 13th apt 6  
 " Danl repr hpr CG&ECO r RD 1 North Bend  
 " Eliz tel opr Cent Tr Co r Norwood

## CRAVEN

" Henry (Osie) furn rms 226 Ludlow and 1502 Pleasant h226 Ludlow  
 " Jas slsmn Geo W Newman Leather Co r3448 Berry  
 " Jas E (Eliz) pntr h2239 Loth  
 " Jas E slsmn r16 W 14th apt M  
 " John A (Lilly) confr 1614 Sycamore h do  
 " Lucille C clk W&S Life Ins Co r Elmwood Place  
 " Margt r3839 Colerain av  
 " Margt M officewkr McAlpin Co r1715 Frintz  
 " Marie F sten Randall Co r4300 29th  
 " Norman J (Marie) slsmn r4300 29th  
 " Paul slsmn Standard Brands Inc r Constance Ky  
 " Thos M (Charlotte) sec-treas Enterprise Lumber Co h595 Terrace av  
 " Wm shoewkr Schawe-Gerwin Co r3839 Colerain Cravens Arth r2238 Eastern av  
 " Arth (Ollie; Reynolds & Cravens) h1609 Western av  
 " Chester W (Alice I) h2350 Eastern av  
 " Ethel r19 E 75th  
 " Ethel copyist Jos Lazarus Co r147 W 73d  
 " Frances O h500 Terrace  
 " Harrison C car repr h19 E 75th  
 " Jas M (Mary) mach r319 W 15th  
 " Jewel C decorator Continental Bkg Co r1033 Wesley av  
 " John R auto mech r19 E 75th  
 " Lucille waiter Mrs Lillian Whitton r5645 Montgomery Pike  
 " Myrtle M (wid Wm E) h314 E 5th apt 1  
 " Nolen R (Dorothy) h2011 Linn  
 " Printing Co Lillia Sawyer pres-treas Wm J Benning sec 809 Main 3d fl  
 " Rhue (Jewell) shoewkr r1633 Freeman av  
 " Robt shoewkr r2114 Colerain av apt 5  
 " Robt A diemkr Louis G Freeman Co  
 " Roy (Aline) lab h1074 Flint  
 " Wm C (S June) printer h19 68th  
 Craver Clarence (Helen) cook r123 W 14th  
 " Theresa maid 3645 Kroger av  
 Cravin Jas Q (Hilda) clk r3448 Berry av  
 Crawford Chas C doormn Strand Theatre r301 Kinsey av  
 " Earl D (Elbie S) cash h301 Kinsey av  
 " Earl D jr appr r301 Kinsey av  
 " Elbie S corres ONLICO r301 Kinsey av  
 Crawford A S r Cincinnati Club  
**CRAWFORD ADVERTISING CO** (Arthur S Crawford), Form Letters, Addressing, Mailing List, Folding, Printing, Send for Catalog, 9th & Edwards Bldg 528 Walnut, Tel Main 1291  
 " Alf driver P J Metz Sons r Hamilton  
 " Allen (Signester) lab h rear 825 E 3d  
 " Andrew r1531 Elm  
 " Ann Mrs (Hill Top Inn) h2529 Gilbert av  
 " Anna Mrs h1506 John  
 " Anna (wid Jas) Indrywkr Cinti Genl Hosp h218 E Rochelle  
 " Anna (wid John) h1908 Kemper la  
 " Arth D carrier PO r4968 Glenway av  
 " Arth S (Crawford Advertising Co) r Cincinnati Club  
 " Barkley H yd opr CG&ECO r Dayton Ky  
 " Bart (Hazel M) h5340 Eastern av  
 " Bess slsmn Shillito's r Bellevue Ky  
 " Bessie r532 Carlisle av  
 " Betty slsmn r227 Goodman apt 2  
 " Beulah r1023 Wesley av  
 " Birdie H (wid Chas W) h3544 Wabash av  
 " C K r1310 E McMillan  
 " C S sec-treas Rash-Saville-Crawford Inc r Indian Hill  
 " Calvin United States Attorney r Dayton  
 " Cath nurse City Bd of Health r789 North Crescent av apt 3  
 " Cath T Mrs r2558 Moorman av  
 " Cecil H clk h1039 Freeman av apt 3  
 " Chas r2616 Vine apt 2  
 " Chas (Bernadine) elev mech h1827 Race  
 " Chas (Bertha) lab h505 Carlisle av  
 " Chas (Estella) lab h432 David  
 " Chas E (Irene C) h1015 Poplar  
 " Chas H lab r905 W 9th  
 " Chas O mach Louis G Freeman Co r Norwood  
 " Chester (Helen) lab h325 Longworth  
 " Christine (wid Clarence) elev opr Bollman's r 2614 Park av  
 " Clarence (Ruth) mldr h1716 Dremar av  
 " Clarence H shoeshiner r8419 Dixie av  
 " Clarence L (Charlotte) h2328 Glenway av  
 " Cleave (Caroline) hpr City Div Waste Colln h 319 W 7th  
 " Clifford hpr Fred Gear r592 Armory av  
 " Clifton S (Jessie T) sec-treas Rash-Saville-Crawford Inc r Indian Hill  
 " Commission Co W H Crawford pres Fred Peters sec-treas livestock 3129 Spring Grove av  
 " Courtland baker Central Baking Co r Dayton Ky  
 " D Marie nurse r4968 Glenway av  
 " David W (Viola) clk h592 Armory av apt 771  
 " Della M nurse Deaconess Hosp r4968 Glenway av  
 " Dorothy waiter Cinti Genl Hosp  
 " Earl waiter Natl Toddle House Inc  
 " Edw (Mae) sta atndt Janszen Co h146 E Clifton av  
 " Edw G orderly Holmes Hosp r308 Mellish av  
 " Edw P (Lula) welder h2023 Western av

## CRAWFORD

" Ehanon (Polly) janitor The Franklin h bsmt  
3129 Reading rd  
" Eliz Mrs sorter h5340 Eastern av  
" Eloise maid r2168 Florence av  
" Erma Mrs h978 Hawthorne av  
" Ethel r3609 Ault Park av  
" Eunice Indrs Longview Hosp  
" Fannie maid 187 Wedgewood av  
" Fannie (wid Thos) h945 Armory av  
" Fannie L Mrs maid r1220 Budd  
" Flora V r243 Butler  
" Florence B Mrs (R L Hawkins Co) h3169 Vine  
apt 4  
" Floyd (Louise) lab h541 George  
" Frank (Ida) fctywrk h2517 Addison  
" Frank E (Ann) h2533 Gilbert av  
" CRAWFORD FRANK E General Representative  
Union Central Life Insurance Co of Cincin-  
nati, Ohio, 17th Floor Union Central Life  
Bldg, 4th sw cor Vine, Tel Main 3100, Line  
32, r3519 Wabash av, Tel Melrose 7056  
" Frank K slsmn Kennedy Ink Co r Covington Ky  
" Frank M drugs 216 Broadway r Ft Thomas Ky  
" Frank M pres Sun Outfitting Co r Covington Ky  
" Frank M Jr (Sara D) pharm Frank M Crawford  
h4344 Kirby rd apt 2  
" Fred h609 W 6th  
" Fred counterterm Stag Cafe r Covington Ky  
" Fredk r2949 Carmany av  
" G Lee (Florence B) bkpr R L Hawkins Co h  
3169 Vine apt 4  
" Geo (Elenore) h334 E Pearl apt 8  
" Geo board marker Benj D Bartlett & Co r Covin-  
ton Ky  
" Geo (Ruby) lab h210 E 12th  
" Geo (Laura) restr 3704 Durr h do  
" Geo (Marie) lathe opr CBTCO h1029 StGregory  
" Geo A (Helen E) clk SouRysSys h1743 Esmonde  
" Geo F h4302 Hamilton av  
" Geo H r8419 Dixie av  
" Geo R (Eileen) checker r4325 Plainville rd  
" Geo W (Nellie A) chemical opr h16 LeRoy ct  
" Geo W Jr r1029 StGregory  
" Gertrude E Mrs asmlr Gibson Art Co r3114 Ma-  
pleleaf av  
" Gilbert W (Hallie) mach h rear 1551 Lingo  
" Gladys Mrs sten Dr Cloyce Wilson r Bond Hill  
" Griffin (Anna) porter r3557 Irving  
" Harry (Hazel) carp h1949 Central av  
" Harvey utilitymn Mrs Kate Haslinger r44 W  
McMillen  
" Harvey C clk CG&ECO r Madeira  
" Helen sten Wm Powell Co r321 McGregor av  
" Helen E r2023 Western av  
" Henry driver Sun Oil Co r RD 8  
" Henry (Susie) lab h1053 W Liberty  
" Henry F (Lorain) lab CintiStryCo r622 East  
Epworth av  
" Henry F (Lorain) lab h4161 Spring Grove av  
" Henry W (Alice O) janitor h1279 Kelly la  
" Howard (Irene) mach hd CBTCO h2801 Colerain  
" Howard student r4968 Glenway av  
" Hubert clk Pease Woodwork Co r1830 Chase av  
" Irene Mrs Indrs h2744 Massachusetts av apt 2  
" J Ebersole r3579 Washington av  
" J Hudson electr h31 Kessler av  
" J Hudson Jr electr r31 Kessler av  
" Jack student r1810 Young  
" Jas lab r1049 John  
" Jas mgr Dept of Public Relief Sta No 4 r3710  
Eastern av  
" Jas A (Dorothy) budget supvr Firestone Tire &  
Rbr Co h4725 Mathis apt 4  
" Jas A (Ada B) tmkpr h4805 Ravenna  
" Jas C slsmn Associated Home Equip Co r West  
Alexandria  
" Jas E (Mary) r3318 Browning av  
" Jas E bldg contr 132 E Clifton av h243 Butler  
" Jas E (Florence) clk h227 Goodman apt 2  
" Jas F (Magdalena J) policemn h2558 Moorman  
" Jas H (Edna C) h4427 Corsica pl  
" Jas L maintenancemn h789 North Crescent av  
apt 3  
" Jas M (Rozella N) h414 W 6th  
" Jean slsmn r3611 Norwich  
" Jean opr Creative Beauty Salon r4619 Station  
" Jean L clk Thiemann Bros r1743 Esmonde  
" Jeanette mach opr HCCO r Covington Ky  
" Jennie (wid Alf F) h1916 Clarion av  
" Jennie B r4302 Hamilton av  
" Jess S emp WHCO r39 E 9th  
" Jessie r1039 Freeman av apt 3  
" John (Maggie) h404 Carlisle av  
" John (Mary) h711 Oak  
" John (Ethel) car opr h811 Dayton  
" John hipr r409 E Pearl  
" John porter Gibson Art Co r821 Richmond av  
" John slsmgr H A Seinsheimer Co r Indian Hill  
" John C (Emma) fctywrk Phillips Pump & Tank  
Co h1029 Clark  
" John E (Delzie) mach h4968 Glenway av  
" John F pdlr h1934 Catalina av  
" John L r715 Clark  
" Jos r218 E Rochelle  
" Jos (L Belle) auto mech h3135 Wehrman av apt  
3  
" Jos C (Virginia) acct h3425 East Club Crest av  
" Jos F (Mabel E) taxi driver h537 York

## CRAWFORD

" Jos S porter Gibson Art Co r3570 Haven  
" Joyce tchr h3609 Ault Park av  
" Julius cook Max Siegel r623 W 7th  
" Kenneth J (Margt) h3434 Ault View av  
" Kermit r bsmt 3129 Reading rd  
" Laura r604 Reading rd  
" Laura Mrs inald 2614 Briarcliffe av  
" Laura M r2003 Marquis  
" Laura M maid r604 Reading rd  
" Lee A (Viola) steel contr h3927 Zinsle av  
" Leonard director Storrs-Schaefer Co r Ft Thomas  
Ky  
" Lester J (Ethel) capt Fire Dept h5928 Pandora  
" Lillian h1359 Fleming  
" Lillian B compt opr h440 Ludlow av  
" Lonnie (Eva) h3016 Park av  
" Lonnie nurse aid Bethesda Hosp r Norwood  
" Louis E mach opr ATWCO r Newport Ky  
" Lydia slsmn Dow Drug Co r Covington Ky  
" Mabel maid r3021 Stanton av  
" Maggie Mrs h1008 Elm  
" Margt r2024 Florence av  
" Marian dancer r537 York  
" Mary preparer Louis Levine & Sons r Covington  
Ky  
" Mary (wid Steph C) h1026 Cutter  
" Mary E (wid Henry W) h3579 Washington av  
" Mary L Mrs h823 W Court  
" Mattie r716 Richmond  
" Mattie (wid Arch) dmnstr r8470 Anthony Wayne  
" Merinda waiter Andrew Menyes r1517 Elm  
" Milton (Anna) formn Byrnes-Conway Co h3060  
Mathers  
" Milton E (Virginia) lab h2473 Saffin av  
" Molenda Mrs r419 Chestnut  
" Myrtle Mrs r529 Elm  
" Nellie M (wid Henry) h1279 Kelly la  
" Old Men's Home Mrs Julia Lackey matron 1400  
North Bend rd  
" Ota L (Bessie) mach opr h513 E 12th  
" Paul L ironwrk r3927 Zinsle av  
" Pearl h2418 Copelen  
" Pearl maid r1049 Pine  
" Percy lab r133 Shillito pl  
" Philip M acct B F Goodrich Co r929 Nassau  
" Porter D atndt Longview Hosp  
" Ralph J (Rita) socialwrk Cinti Union Bethel r  
501 E 3d  
" Ralph N (Thelma) acct Am Prod Co h3318  
Browning av  
" Ralston instr Art Academy of Cinti  
" Ray J (Laura C) clk PO h2222 Eureka ter  
" Raymond prsmn A J Eggers Co r Newport Ky  
" Raymond D repr hlpr CG&ECO r Lawrenceburg  
Ind  
" Rita sten Nash Kelvinator Sales Corp r Covington  
Ky  
" Robt r319 W 7th  
" Robt lab r433 Carlisle  
" Robt B (Gladys) slsmn Genl Cable Corp h1614  
Joseph apt 2  
" Rosella V pkr Kroger's r711 Oak  
" Rosetta M waiter Goldie Mirach r381 George  
" Roy E opr CG&ECO r48 Parkway av  
" Roy G (Stella) chauf Cinti Genl Hosp h216 W  
14th  
" Ruby waiter r3876 Hyde Park av  
" Ruth R slsmn Pogue's r1241 Eisenore apt B5  
" Saml L (Florence) slsmn h2552 Warsaw av  
" Sherman (Elsie) mgr Dana Apts h bsmt 917  
Dana av  
" Sophia (wid Harry) r315 W McMillan  
" Thelma Mrs office sec Fed Home Loan Bk h3318  
Browning av  
" Thelma M Mrs weaver h158 E McMicken av  
" Vance C (Bell) h1406 Republic  
" Viola trimmer H A Seinsheimer Co r Dayton Ky  
" Violan O lab Kroger's r2440 Clifton av  
" W H r Cincinnati Club  
" W H pres Crawford Conn Co r Wyoming  
" W R & Co (W H Crawford, Fred Peters) live  
stock 3129 Spring Grove av  
" Wallace r3000 Gilbert av  
" Walter T (Esther L) chauf Cinti Genl Hosp r  
1715 Bruce av  
" Will r550 E 8th  
" Wm (Louise) h825 W Court  
" Wm r529 Elm  
" Wm auto mech Lou Bauer Inc r Covington Ky  
" Wm carp r5196 Eastern av  
" Wm ironwrk r1130 Race  
" Wm (Willa M) lab h3591 Haven  
" Wm lab C-BLDiv h29 W Liberty apt 3  
" Wm (Dorothy) restrwrk r1412 Elm  
" Wm E tmkpr ATWCO r Covington Ky  
" Wm F (Kathryn) clk h3319 Spokane av  
" Wm H barber Crockett P Parker  
" Wm M clk Bituminous Coal Producers Board r  
Newport Ky  
" Wm M (Laura) steelwrk h118 W 14th  
" Willis A (Letitia) lab h8419 Dixie av  
" Wilmer H whol chemicals 712 Dixie Terminal  
bldg r Cinti Club  
" Winston clk Whitaker Paper Co h1241 Elsinore  
av apt B5  
" Crawford's Restaurant (Grace Despotes) 805 Race

## Crawley see also Crowley

" Belle (wid John) mach opr COMCo h rear 139  
Meridian  
" Blucher supplier Pullman Co r918 Baymiller  
" Chas J drftsmn r136 W 73d  
" Gene nurse r2125 Main  
" Geo H (Mary) h135 Huey av  
" Hugh C (Carrie B) mldr h136 W 73d  
" Jas S (Dorothy A) ink mixer r2827 Observatory  
" Louise K student r2819 Massachusetts av apt 6  
" Mary A tchr r136 W 73d  
" Mildred K bkpr Second Natl Bk r136 W 73d  
" Ollie (Mildred) lab h1548 Baymiller  
" Richd iron pourer WHCO r1024 John  
" Richd student r2859 Bellevue av  
" Wm O (Bertha) lathe hd h2819 Massachusetts  
apt 6  
" Crawshaw Isabella (wid John) r Bodmann Widows  
Home  
" Cray Judge (Viola) h611 W 6th  
" Craycraft Albert (Elrose) prs opr Cinti Ball Crank  
Co h3639 Glenway av  
" Anna atndt Chronic Disease Hosp r8150 Vine  
" Ell H (Anna) carp h4407 Plainville rd  
" Eug storekpr Longview Hosp  
" Howard driver Edw C Bentz r3468 Burnet av  
" Jas (Theresa) shoewkr Krippendorf-Dittmann Co  
h25 W Nixon  
" Leroy E carp r4407 Plainville dr  
" M Zedick carp r4407 Plainville rd  
" Oliver buffer C-BLDiv r Dayton Ky  
" Robt press opr Herbert E Rogg r Newport Ky  
" Wilbur E store mn Hyde Park Lbr Co r Plain-  
ville  
" Craycroft Blanche h3939 Spring Grove av  
" Edwin W (Alice R) stockkpr h2123 Renner  
" John T (Margt C) sls asst P&GCO h1626 North-  
wood dr  
" Margt (wid Robt C) h2355 Ohio av  
" Craynon Eug atndt Federal Garage Co r3903 Cole-  
rain av  
" Robt whsemn Thiemann Bros r2855 Massachu-  
setts av  
" Wm (Mabel) waiter h1724 Vine apt 3  
" Crea Frank barber Philip Crea r2336 Symmes  
" Philip barber 204 E McMillan r2336 Symmes  
" Creager see also Cregar  
" Bonnie L student r2539 Park av  
" Chas J (Ruth E) gro 8009 Anthony Wayne av  
h do  
" Clay H (Marguerite H) filling sta 824 Nebraska  
av h820 do  
" Clayton L student r320 Nebraska av  
" Doris M clk P&GCO r Loveland  
" Hattie r1630 Baymiller  
" J Marshall (Carmen) clk RyMS h2539 Park av  
" Jas r2368 Victory pkwy  
" Jas L (Maude E) h551 Armory av apt 159  
" Nita L typist P&GCO r2539 Park av  
" Paul S (Mary) rep Martin Bros Box Co r Sil-  
verton  
" Creagh Harry T (Evelyn) pntr h1579 Central av  
" Creaghead Thos J office 704-05 Mercantile Library  
bldg r Covington Ky  
" Creahan David J slsmn r1302 Meier av  
" Eva G (wid John T) h1302 Meier av  
" Robt F (Mary J) traffic mgr SR&Co h4208 Simp-  
son av apt 2  
" Sabina shoectr r1031 Celestial  
" Creain Cora Mrs r216 W 9th  
" Creamer Cecilia Mrs h1628 Moore  
" Conway trucker HCCO r Covington Ky  
" Edw h rear 1710 Main  
" Harold ftr r Erlanger Ky  
" Henry lab CG&ECO h822 W 7th  
" Jas E (Emma) engr h2256 Vine  
" Jas R whsemn CG&ECO r Covington Ky  
" Ralph E linemn CG&ECO r Covington Ky  
" Rosina stripper Cinti Wool Stock Co r539 W 5th  
" Crean Leo B (Lyle) h1328 Duncan av  
" Creasey Alice W Mrs (W D Creasey Sons) r Cres-  
cent Springs Ky  
" Bertha Mrs waiter Dow Drug Co r Norwood  
" Kenneth W adv mgr W D Creasey Sons r Cres-  
cent Springs Ky  
" W D Sons (Mrs Alice W Creasey) whol gros 45  
Walnut  
" Creasman Mary Mrs h1627 Walnut  
" Creasy Roy janitor Big Four r Cheviot  
" Created Ideas inc dried fruits 1918 W 8th  
" Creath Edw waiter Mrs Sarah Smith r2445 Spring  
Grove av  
" Edwin D (Florence) r915 Elm  
" Creative Beauty Salon (Mrs Marie Focks) 2930  
Markbeit av  
" Crecelius Florence Mrs h3329 Harvey av  
" Ora E (Edna) wall washer Christ Hosp h74 E  
Hollister apt 6  
" Credit Adjustment Co Leo D Hoffman mgr collns  
504 Sou Ohio Bank bldg  
" Clearing House Edwin C Rabe mgr 619 First Natl  
Bank bldg  
" Clearing House Adjustment Corp John Abbott  
mgr 619 First Natl Bank bldg  
" CREDIT INTERCHANGE BUREAU OF THE NA-  
TIONAL ASSOCIATION OF CREDIT MEN,  
Harry W Voss Mgr, R C Jones Office Mgr,  
Interchange of Credit Experience 720 Temple  
Bar Bldg, Tel Cherry 3841



- Creditor Morris (Loretta) h2538 Hackberry apt 201
- CREDITORS BUREAU, Richard C Schmalz Mgr, J C Allen Sec, Field Investigations and Collections, 1210 Mercantile Library Bldg, Tel Parkway 1433**
- Creech Al cook Mexican Villa r Newport Ky  
 Archie r1613 Moore  
 Chas R (Mabel) tmkpr h1455 Columbia pkwy  
 Earl barber Oscar H Lemkuhl r StBernard  
 Eliz (wid Ki) h1613 Moore  
 Ernest prs opr G&GMfgCo r RD 2 Walton Ky  
 Ethel W Mrs r4661 Spring Grove av  
 Glenn waiter Sixty-Second Hamburger Shop r Norwood  
 John (Ella M) asst ovenmn SBCo h1745 East-ern av  
 Jos (Cath) baker Schulze Bkg Co h229 Mohawk  
 Monroe pkr Paper Products Co r1557 Dudley  
 Riley L clk r1542 Central av  
 Robt (Sarah) h1743 Eastern av  
 Stella (wid Luther) r1557 Dudley  
 Creed Howard A slsmn r5611 Colerain av  
 Jerome D florist r5611 Colerain av  
 Jerome D jr r5619 Colerain av  
 Mary A office sec r5619 Colerain av
- CRED OLIVER L (Angela M; Creed & Creed), Attorney-at-Law 1320 First National Bank Bldg, Tel Main 0092, h5619 Colerain av, Tel Kirby 0240**
- CRED WM J (Lollie D; Creed & Creed), Attorney-at-Law 1320 First National Bank Bldg, Tel Main 0092, h5611 Colerain av, Tel Kirby 0002**
- CRED & CREED (Wm J and Oliver L), Attorneys-at-Law 1320 First National Bank Bldg, Tel Main 0092**
- Creeden Frank W (Florence E) slsmn A B Ratter-mann & Sons Co h1142 Rosemont av  
 Jas supvr Kroger's r Silvertown  
 Mary E candy wkr Kroger's r Silvertown  
 Creedon Chas policeman City Bd of Health r27 W 7th  
 Loretta sten County Auditor r2300 StJames av  
 T J lab Queen City Lbr Co r Reading  
 Creek Harry (Eunice) slsmn h4623 Joana pl  
 Henry lab r768 W 5th  
 Homer F (Ruth A) formn h4728 Wilmer av  
 Julius (Carolyn) lab h515 Elizabeth  
 Margt J sten Postage Meter Co r Norwood  
 Noel adjutor Cinti Enquirer r Norwood  
 Croekbaum Earl D r1015 Wm H Taft rd  
 Lillie (wid Walter S) h2700 Morrow pl  
 Louise waiter Mrs Marie Wesbecher r2444 Gil-berth av  
 Wm (Louise) bartndr Mrs Marie Wesbecher r 2444 Gilbert av  
 Creekmore Buford bartndr Frank Wingert  
 Chas driver r306 W 7th  
 Claude C wire chf SoulySystem r Covington Ky  
 Harold E (Edna) printer Progress Sign Co h2116 Baymiller  
 Nannie hlpr County T B Sanatorium r1126 Elm  
 Oscar E (Lillian) chemical wkr h1013 W Liberty  
 Ross T jr buyer Early & Daniel Co r2368 Vic-tory pkwy  
 Creelman Albert (Pauline) mach h541 W McMicken  
 Edmund A restr 2022 Madison rd h2103 Gran-din rd  
 Edmund W (Eleanor A) driver h3618 Bevis av  
 Edw driver C W Zumbiel Co  
 Elmer B (Louise) h3562 Beldare av  
 Ernest E (Grace) slsmn h4813 Whetsel av  
 Geo P (Marie L) slsmn Oscar E Bauman & Co h2400 Grandview av  
 Herbert J (Ethel M) slsmn L T Patterson Co h 4170 Sherel la  
 LeRoy mldr Brighton Fdy Co r Ludlow Ky  
 Pauline sewer King Mfg Co  
 Robt L emp Coca-Cola Btlg Wks Co r6022 Ridge  
 Cremer Cath (wid Wm) h1657 Brewster av  
 Chas R (Thelma R) asst div chf US Int Rev r Cleves  
 Raymond driver Valley Bus Co r Reading  
 Cregan Jos J (Ruth A) h5923 Woodmont av  
 Jos J jr clk r5923 Woodmont av  
 Ruth E clk r5923 Woodmont av  
 Cregar see also Cregar  
 Alf C (Emma) fcty wkr Sport Products Inc h2658 Dennis  
 Emma Mrs slsmn McAlpin Co h2658 Dennis  
 Louise (wid Harry) r2658 Dennis  
 Creger Rose (wid Clarence) slsmn h2805 Digby av apt 7  
 Cregmile Carrie M (wid Wiley M) r5114 Eastern  
 J Griffin with W F Fillmore & Co h5114 Eastern  
 Crego Jesse J h231 Oak apt 6  
 Creighton Chas B (Lillian H) slsmn h2833 High-land av  
 Ella maid r938 Richmond  
 Hallie mach opr COMCO r Newport Ky  
 Jas porter Saml L Pallack r938 Richmond  
 Kath E h2729 Bell pl apt B3  
 Lillian H Mrs smstrs Fenton's h2833 Highland  
 Ruth E sten P&GCo r Covington Ky  
 Wm H (Edna) tchr h1539 Elizabeth pl  
 Crellm Robt printer h514 E 13th
- Crellin Geo H (Cora) carp h570 Fayette pl  
 Marie E fcty wkr Perfect Mfg Co r570 Fayette pl  
 Mary Mrs h1309 Spring  
 Willis J (Helen M) guard City Workhouse h3537 Larkspur av  
 Cremeans Walter F (Geraldine) slsmn Fred E Bul-lerdick Inc h515 Melish av apt 50  
 Cremering Bernard C jr (Florence; Cremering & Co) h3491 Columbus av  
 Cecelia clk Paramount Bakery r3021 Cleinview  
 Henry R h1114 Carney  
 Hubert B (Kathryn A) electn h6627 (6655) Brit-ton  
 John driver h3021 Cleinview av  
 Jos H (Marie B) clk Lunkenheimer Co h3349 Meyer pl  
 Mary L slsmn McAlpin Co r3641 Columbus av  
 Paul B r3641 Columbus av  
 Raymond C (Beulah) printer h3239 Nash av  
 Stanley (Corrine) housemn 1808 Dexter av  
 Wilfred clk r1114 Carney  
 & Co (Bernard C Cremering jr) sls agts 1512 Carew Tower  
 Cremins Cath A office sec Asher T Childers r2707 Woodburn av  
 Edwin B driver Allen Auto Livery Co r Sharon-ville  
 Jos P slsmn h2615 Dennis  
 Martha A waiter Lawrence Hegner r4154 Maple dr  
 Philip B driver r4154 Maple dr  
 Phillip J (Mary) cabt mkr Cinti Coffin Co h4154 Maple dr  
 Robt E (Ruth) slsmn Taystee Bread Co h3405 Cardiff av  
 Walter A office sec B&ORR r4154 Maple dr  
 Walter E (Bertha) acct h2707 Woodburn av  
 Crenshaw Albert lab r945 Hopkins  
 Annie Mrs r1004 Mound  
 Bernice maid r945 Hopkins  
 Coralee (wid Oscar) r637 W 8th  
 Creola r710 W 9th  
 Earlene Mrs maid r708 Freeman av  
 Henry M (Mae) lab Tennessee Corp h523 John  
 Jas H porter Armstrong Cork Co h1048 Mound apt 6  
 John R production mgr Eagle-Picher Lead Co r Mariemont  
 Jos lab r945 Hopkins  
 Lena h817 Central av  
 Louis (Kansas) h725 Carlisle av  
 Maggie cook Geo A Faber r1048 Mound apt 6  
 Mattie (wid Jos) h945 Hopkins  
 Sarah Mrs h613 Carlisle av  
 Wm leather wkr AOLCo r709 W 6th  
 Crentzinger Eleanor R candy wkr Kroger's r Ludlow Ky  
 Creppel John r254 Calhoun  
 Cresap Robt J Estate Florence I Hahn mgr 507 StPaul bldg  
 Wm E (Geneva) slsmn Holland Furnace Co h506 E 12th  
 Crescent Beauty Shop (Mrs Pearl Toole) 510 Vine R709  
 Council No 19 DofA Alice Hyams sec meets 1st and 3d Mondays each month 1015 Vine  
 Council No 219 Jr OUAH Harry Heckerman sec meets 1st and 3d Thursdays each month E 13th ne cor Spring  
 Garage (Frank W Johannes, Geo Buening) 1542-44 Barton  
 Pattern Works (Henry J Schmees) 3904 Colerain  
 Recreation Pocket Billiards (Nicholas Kulas) 30 E 6th  
 The 3719 Reading rd  
 Theatre 4600 North Edgewood av
- CRESCENT TOOL CO, Wm R Steltenpohl Pres-Treas, Joseph C Steltenpohl V-Pres, C J Wit-trock Sec, Pattern and Model Makers, Dies, Jigs, Etc, 201 Elm nw cor 2d, Tel Cherry 3778**
- Crespin Ralph (Rosilind) drugs 1439 Central av h950 Mansion av  
 Cress Bertha r1911 Fairfax av  
 Forrest V (Marie) phys 1629 North Bend rd h 5270 Colerain av  
 Inez M Mrs sten Natl Pumps Corp h608 East Epworth av  
 Mae (wid Herbert) h1013 Delta av  
 Mary J r5270 Colerain av  
 Ralph E (Shirley) h3564 Eden av  
 Shirley B clk City Safety Dept r3564 Eden av  
 Cressee Emmett (Doris) r951 Hopkins  
 Cressler Janet (wid Alf) h2 East Interwood pl  
 Will T Elmer A Fish mgr ruhner stamps 536 Main  
 Cresson Marthe phys 1505 Fountain Square bldg r6424 Bramble av  
 Crest Hills Club Morris White pres Arth Lauber v-pres Harry D Liebschutz sec Max Getz treas Seymour av ne cor Reading rd  
 Oil Co (Bernard M Markstein jr, Wm G Linn) bulk plant 667 Lincoln av filling sta 1654 Central pkwy and 4102 Hamilton  
 View Apartments 2109 Main  
 Crestview Mutual Aid Assn Albert Dressing meets 1st Monday each month 1029 Freeman av  
 Cretcher Jabez r2320 Maplewood av  
 Crets Fred V (Sarah M) solderer r6261 Cary av
- Creutz Chas C lab CG&ECo r Newport Ky  
 Creutz see also Kretz  
 Larz (Vennette G) v-pres-treas Creutz Platers Inc h6186 Tulane rd  
 Otto (Elsie) pres Creutz Platers Inc h3896 Read-ing rd apt A
- CREUTZ PLATERS INC, Otto Creutz Pres, Larz Creutz V-Pres-Treas, Repairers and Art Metal Mfrs, Platers on All Metals, 9th and 10th fls Walsh bldg, 5 E 3d, Tel Main 1640**
- Theo silversmith Creutz Platers Inc r Dayton Ky  
 Creutzinger Bernard O (Verna C) city policemn h 4255 Loubell la  
 Donald M ctr Brohard-Rainer Shirt Corp r Lud-low Ky  
 Fred r4039 Reading rd  
 Tillie Mrs (Creutzinger & Niehe) h1304 Linn  
 & Niehe (Mrs Tillie Creutzinger, Frances Niehe) gros 1307 Linn  
 Creveling Gerald (Marion) enumerator Williams Directory Co h2474 Paris apt 3  
 Jas h2474 Paris apt 3
- CREW BUILDERS SUPPLY CO (Sydney I Crew), Building Materials and Supplies 2120 Mad-ison av (Norwood), Tel Melrose 2120, Cinti Yds E Front at Pearl, Tel Cherry 7183**
- Jas R h3652 Reading rd apt 211  
 Margt Mrs h638 W 4th  
 Myrtle Mrs h2950 Gilbert av apt 9  
 Nathan lab Cinti Union Term r710 Clark  
 Porter lab r715 Freeman av  
 Sampson I (Eliz W) h2815 Grandin rd  
 Saml (Willia M) lab h818 Hathaway  
 Sydney I (Geneva; Crew Builders Supply Co) h18 Garden pl  
 Wm lab r831 W 5th  
 Zelma (wid Lexice) h733 W 9th  
 Crewe Caroline B h2803 Gilbert av apt 9  
 Crewes Nathaniel (Narcissus) frt hndlr h923 Monastery  
 Crewett Rosella (wid Geo) h3059 Mathers  
 Crewitt Jeanne smstrs Cath Booth Home and Hosp for Women and Children r3720 Edwards rd apt 7  
 John A jr (Jeanne R) slsmn New Eng Mut Life Ins Co h3720 Edwards rd apt 7  
 Crews Ada S (wid Jas H) h1214 Lincoln av  
 Albert lab r1110 Lincoln av  
 Andrew asst ovenmn SBCo r Newport Ky  
 David student r1810 Young  
 Edith A atndt County T B Sanatorium r218 E 71st  
 Elwood (Hazel L) pntr Bethesda Hosp r New-ports Ky  
 Hazel slsmn Pogue's r Newport Ky  
 Howard J (Flora) prsmn Gibson Art Co h6249 Cortelyou  
 Marcellus C wchm Palace RKO Theatre r New-ports Ky  
 Margt Mrs smstrs r958 W 8th  
 Mary G Mrs r John P Randolph  
 Pearl (wid Frank) h5767 Bryson  
 Walter D mach r5767 Bryson  
 Wm (Della) eng h1207 Hopple apt 7  
 Cribbet Robt pan fdr SBCo r4718 Peabody av  
 Cricher Henrietta C office sec Midland Disc Corp r6320 Savannah av  
 Wm (Nettie) eng City Fire Dept h6320 Savannah  
 Crichton Frances r1562 StLeger pl apt 6  
 Loraine slsmn Pogue's r1562 StLeger pl apt 6  
 Cricket Annex side ent 20 W 6th  
 Restaurant (Anthony Elsaesser) 609 Vine  
 Crickmore S Gates (Mary) hlpr h1439 John Apt 386  
 Criddle Harry (Zella) gdnr h2341 Florence av  
 Crider Chas L (Elva) pumper h4502 Circle av  
 Earl elev mech h218 Wade  
 Earl A (Ann B) h938 York  
 J Warren (Olga) slsmn h4923 Corinth av  
 Laura M pkr SBCo r2025 Madison rd  
 Lloyd A (Cath M) mech eng h1602 Section rd  
 Neal (Christine) pump wkr h1209 Denver av  
 Paris G (Edna M) pkr F H Lawson Co h216 Carpenter  
 Russell G r4923 Corinth av  
 Wm F (Myrtle L) clar Univ Cinti h936 State av  
 Criger Lula (wid Cleveland) h811 Wm H Taft rd apt 7  
 Crigger Anna (wid Louis) h1115 Rossmore av apt 3  
 Rose M Mrs h3896 Reading rd apt W  
 Crigler Betty ediphone opr ONLICO r RD 1 Bur-lington Ky  
 Edwin W (Dora) dentist 5902 Madison rd h 4800 Whetsel av  
 Crim Cal (Clara L) pres Cal Crim Detective Bur-eau Inc h3335 Menlo av
- CRIM CAL DETECTIVE BUREAU INC, Cal Crim Pres, Chas F Ryan Sec-Treas, Ora M Slater Director, 209-210-211 Traction Bldg, Tels Main 1200-1201 (For further information see page 45 Buyers' Guide)**
- Clara mach opr COMCO r1218 Illff av  
 Dewey M asst mkt spec US Dept Agrl (Packers and Stock Yds Div) 9 Livestock Exchange bldg  
 Edith M r3335 Menlo av  
 John C (Clara) chauf h1218 Illff av  
 Marguerite mach opr COMCO r1218 Illff av  
 Mildred L r3335 Menlo av

Crimes Willie P r740 W 4th  
 Cripe Benson M (Delta) driver h3476 Liston av  
 " Benson W lab r3476 Liston av  
 " Curtis gdnr r233 Ludlow  
 " Fannie wrapper Taystee Bread Co r848 Oak  
 Crippliver Geo (Julia) farmer h ws Three Mile rd  
 16 n Kellogg av  
 Crippen Andrew J (Roberta) emp WHCo h2103  
 Yoast av  
 " Edw carp I Oscherwitz & Sons r206 E 8th  
 " Geo B (R Viola) pntr 133 W 74th h do  
 " Jessie B (wid Geo E) r4510 Whetsel av  
 " Mildred clk h219 Gilman av apt 3  
 Cripps Kath E (wid John) h3448 Edwards rd apt  
 12  
 Crisan Louis butcher h1148 Harrison av  
 Crisenberry Helen nurse Cinti General Hosp r515  
 Melish av apt 45  
 Crisler Dorothy P asmlr Gibson Art Co r Coving-  
 ton Ky  
 " Eliz (wid Carleton G) h3525 Holly av  
 " Florence E asmlr Gibson Art Co r Covington Ky  
 " Richd C asst v-pres Field Richards & Co r3525  
 Holly av  
 Crismore Wallace A (Ralphine) slsmn White  
 Motor Co h2499 Madison rd apt 12  
 Crisp David hsemn Christ Hosp r3026 Kerper av  
 " Noah I mach CPCo r3215 Enyart av  
 " Roy C (Ruth L) recreation ldr h526 Armory av  
 apt 529  
 Crispin Edw L (Evelyn) mach h30 LeRoy ct  
 " Evelyn Mrs r2023 Auburn av  
 " Evelyn C waiter Danl Andrews  
 Criss Edgar (Irene) wchm Hatfield Campbell  
 Creek Coal Co h212 Hampton pl  
 " Edw r918 Morris apt B1  
 " Geo R (Mary E) firemn Co Maintenance Dept  
 h1615 Jonathan av  
 " Harley A oiler HBCo r RD 8  
 " Loring F (Anna) formn Intl Harv Co h3645 Burch  
 " Ralph (Lillian) driver h656 Richmond  
 " Warren G (Rose) caretkr Victoria h918 Morris  
 apt B1  
 Crissey Foster L (Glenna H) reprmn h5722 Pren-  
 tice  
 " Mary S clk Kroger's r5722 Prentice  
 Crissman Clarissa Mrs sten Deaconess Hosp r1535  
 Blair av  
 " D Jean sten r3645 Burch av  
 " Robt E (Anna) formn Intl Harv Co h3645 Burch  
 " Robt W slsmn Western Auto Stores r1535 Blair  
 " Virginia E student r3645 Burch av  
 Crist see also Christ  
 " Andrew (Helen) mldr h8470 Wiswell  
 " Beulah E (wid Allie) r3533 Vista av  
 " Hazel M clk Model Lndry Co r3533 Vista av  
 " Helen r2305 Madison rd apt 2B  
 " Jack E r15 Farrell's ct  
 " Marie J tchr r3533 Vista av  
 " Myrtle L Mrs h2805 Madison rd apt 2 A  
 " Norbert M (Rosina L) clk Am Book Co h1981  
 Kinney av  
 " Raymond E tchr h3533 Vista av  
 " Robt W gear mkr r15 Farrell's ct  
 " Ruth O clk W&S Life Ins Co r Milford  
 " Wernor W (Cora) tool mkr h15 Farrell's ct  
 " Wm (Alma M) barber 2027 Madison rd h3403  
 Wabash av  
 Criste Cath K (wid Alf D) h3717 Morris pl  
 " Christian r2128 W 8th  
 Cristine Ida stitcher A Nash Co r Bridgetown  
 Cristofoli Ermanno h313 Donahue  
 " Henry G (Laura) tile str h225 Bodmann av  
 " Laura Mrs sten Cinti Doll Co h225 Bodmann av  
 Cristoforo Antonio lab h1054 Kossuth  
 Criswell Alice nurse aid Christ Hosp r3134 N  
 Main  
 " Edw opr White Castle Sys r Covington Ky  
 " Geo D (Ruth M) v-pres in charge coml printing  
 A H Pugh Printing Co h20 Oaklawn dr  
 " Gladys tchr r184 E McMillan  
 " Lee (Elsie) lab h rear 310 E 12th  
 " Marion r1541 Linn  
 " Myrtle Mrs r1622 Linn  
**CRITCHELL C E CO THE, Chas E Critchell Pres,**  
**Edwin W Bossmeyer V-Pres, C B Natorp Sec-**  
**Treas, Wholesale Commission Florist, Cut**  
**Flowers in Season, Florists Supplies, Wire**  
**Work Always on Hand 11-15 E 3d, Tels Main**  
**2161-2162-2163**  
 " Celeste V sten Vernon Manor h3587 Eden av  
 " Chas E (Grace M) pres C E Critchell Co h1112  
 Paxton av  
 " Malinda (wid Wm) h2645 Erie av apt 34  
 " R M slsmn Hyde Pk Lbr Co r Terrace Park  
 Critchley Everett ship clk H Belmer Co r Newport  
 Ky  
 Crites Donald E clk r434 Forest av  
 Crittenden Breckenridge v-pres-treas Jones & Crit-  
 tenden h5307 Tompkins av  
 " Flora Mrs lndry wkr Walnut Hills Lndry Co h  
 548 W 7th  
 " Geo (Daisy) h3079 Kerper av  
 " Jas lab r626 W 8th  
 " Jas (Flora) lab h548 W 7th  
 " Roy (Ruth J) tchr h3231 Beresford av  
 Crittendon Jas C clk Lathrop-Hoge Constr r3662  
 Kendall av

## CRITTENDON

" Kenneth S (Bessie L) with Westheimer & Co h  
 3662 Kendall av  
 " Kenneth S jr h4134 Allendale dr apt 1  
 " Wm B student r3662 Kendall av  
 Crittendon Jack lab Ferro Concrete Constr Co r  
 Newport Ky  
 Critz Timothy E mfrs agt 223 E 8th R8  
 " Wm E emp Wm Powell Co r RD 2 Loveland O  
 " Wm J (Dorothy) waiter h2923 Bellevue av  
 Crizer John T (Alethia) loco eng h4871 Prosperity  
 pl  
 Croasdale Anna nurse 3669 Reading rd  
 Crocheron Burt (Dollie) lab r604 W 4th  
 " Emmett (Ella M) lab h344 Hathaway  
 Crocker Alf A (Lyda C) clk Ellis & Winter Dental  
 Laboratory h104 Mason apt 21  
 " Anne M r3242 Woodburn av  
 " Curtis C (Mary) v-pres National Underwriter Co  
 h926 Goss rd  
**CROCKER-FELS CO THE, Wholesale and Retail**  
**Dealers in Surgical and Hospital Supplies, In-**  
**struments, Surgical Garments and Pharma-**  
**ceuticals 18-24 W 7th, Tel Parkway 7080**  
 " Geo K (Bertha) h3440 St Johns pl  
 " Jas H clo clnr John Widmer r3242 Woodburn av  
 " Jefferson A (Alta) cook Bob Jones Restrs Inc  
 h322 W 4th apt 30  
 " Jos F (T Mae) clo prsr John Widmer h3242  
 Woodburn av  
 " Saml A jr underwriter Equit Life Assur Soc h  
 945 Marion av apt 12  
 " -Wheeler Electric Mfg Co Jas A Standingr mgr  
 elec machy 3703 Carew Tower  
 Crockett Adra B clk UCLICO r Covington Ky  
 " Aldren H (Iree) doormn Fenton's h6 Lincoln  
 ter  
 " Anna (wid Edw E) h1111 E McMillan apt 2  
 " Arth (Edna) lab h1230 Chapel  
 " Arvin paper carrier r1208 Columbia pkwy  
 " Cecil (Alma) lab h719 Richmond  
 " David driver Commerce Garage r Covington Ky  
 " Eleanor Mrs asst Foot Health Institute r1281  
 Ida  
 " Ellza Mrs h326 George  
 " Laura Indrs 3200 Grischy la  
 " Lawrence (Florence) gdnr r2714 Alms pl  
 " Louis J (Mary E) driver h547 W McMicken av  
 " Martha (wid Alex) h106 E Water  
 " Milton lab r519 Central av  
 " Raymond (Lulu) bellmn r3016 Stanton av  
 " Richd (Helen) vender Soldier Boy Ice Cream Bar  
 Co h1406 Walnut  
 " Robt A (Laura) slsmn h1821 Brewster av  
 " Wm gdnr r255 St Peters  
 " Wm (Laura) clk Oscar Schlenck h2715 Park  
 av apt 4  
 " Wm (Edith) mach r806 Beecher  
 " Wm (Jeannette) sta firemn h1208 Columbia pkwy  
 " Wm D driver Wm Lang & Sons Co  
 Crofford Harry (Edna) slsmn h93 Mulberry  
 Croft John C r1022 W 9th  
 " Thos J (Lillian) lab h1306 Cutter  
 Crofton Anna (wid Wm) h2849 Minto av  
 " Cora M bkpr r950 Sunset av  
 " Dorothy M slsmn Todd Bros Apparel Co r2849  
 Minto av  
 " Edith R cash CITCorp r Bellevue Ky  
 " Geo T driver Western Trucking Co r2849 Minto  
 " Harry R (Vera M) slsmn h1552 Tremont  
 " Harry R jr r1552 Tremont  
 " Irene buyer A&D Co r1048 Lockman av  
 " Louis M slsmn F D Lawrence Elec Co h950  
 Sunset av  
 Croghan Thos F (Helen C) atty US War Dept h  
 3523 Mary Anne la  
 Crohurst H R sr sanitary eng US Public Health  
 Service Ohio River Survey r Mariemont  
 Croley Cecil L r819 Lincoln av  
 " John R (Jeanette) atndt Henry Greenberg r819  
 Lincoln av  
 " Sarah janitor Robt A Cline Inc r Covington Ky  
 Crolin Andrew barber Matthew J Moore r Nor-  
 wood  
 Crolley Ambrose sander r2805 Shaffer av  
 " Benj F h4724 Winona ter  
 " Cath sten Southern Coal & Coke Co r2805 Shaf-  
 fer av  
 " Duke W (Gertrude) h3339 Woodburn av  
 " Isabell r2805 Shaffer av  
 " Marguerite mgr New England Hat Mfg Co r2804  
 Shaffer av  
 " Mary A (wid Ambrose) h2805 Shaffer av  
 Crombie Benny r2535 Ashland av  
 " Jas slsmn Am Radiator & Std San Corp r Marie-  
 mont  
 " Robt J maintenancemn CG&ECO r920 Rogers pl  
 " Robt J jr r2535 Ashland av  
 " Virginia Mrs h2535 Ashland av  
 Cromie Guy r rear 754 Clark  
 Cromer Arth B eng asst CG&ECO r2893 Utopia pl  
 " Arth L (Cladia I) slsmn h2893 Utopia pl  
 " C John student r2893 Utopia pl  
 " Dalms lab r1228 Walnut  
 " Jas E emp Wm Powell Co r Covington Ky  
 " Oakley r1228 Walnut  
 " Riney F (Mary) storekpr Cinti Club h2162 Strat-  
 ford av

## The Laws Insurance Agency Co.

ESTABLISHED 1852  
All Forms of

# INSURANCE

FIRE, CASUALTY, SURETY, AUTOMOBILE, MARINE,  
BOILER, ACCIDENT AND HEALTH, HOSPITALIZATION

1100-1140 Union Trust Bldg. MAIn 3400

## CROMER

" Robt A student r2893 Utopia pl  
 " Zella maid 3411 Observatory av  
 Cromie Lloyd pntr r1260 Elm  
 Cromley Frances (wid Wm) gluer h421 Oregon  
 " John H driver Motor Terminals Inc r Norwood  
 Crompton R C (Dorothy) mach h3571 Vine  
 Cromwell Alf E slsmn John W LeCraw r106 W  
 Clifton av  
 " Anna bkpr Canary Cottage r Covington Ky  
 " Arth clk h3096 Gilbert av apt 5  
 " Elwood L (Ethel) clk PO h870 Rockdale av  
 " Emmitt driver r116 E 9th  
 " Eug E (Mamie L) clk PO h851 Rockdale av  
 " Frank r2431 McMicken av  
 " Fredk (Doris) maintenancemn Glenn Bldg h1311  
 Bates av  
 " Geo F tchr r851 Rockdale av  
 " J Russell (Henrietta E) buyer Co Purch Dept  
 h1737 Fairfax av  
 " Jas steward Canary Cottage r Covington Ky  
 " Jas W (Margt) v-pres Queen City Restaurant  
 Co Inc r Covington Ky  
 " Jean L r851 Rockdale av  
 " John lab r106 W Clifton av  
 " Laura (wid Fred) h2622 Beekman  
 " Lillie V girl reserve exec YWCA r Covington  
 Ky  
 " Lula (wid Chas) r851 Rockdale av  
 " Margt hostess Canary Cottage r Covington Ky  
 " Mary shaker Superior Lndry & Towel Sup Co  
 r1124 Poplar  
 " Myrtle L Mrs sec Theosophical Society of Cinti  
 h2151 Fulton av apt 1  
 " Richd C (Nannie) clk h3434 Fernside pl  
 " Robt (Mary M) h1124 Poplar  
 " Walter O (Dora) lab h470 Dayton  
 Cron Carrie slsmn Gidding Co r37 Landon ct  
 Cronbach Abr (Rose) prof Hebrew Union College  
 h842 Lexington av  
 Crone see also Krone  
 " Adeline mgr Hattie Gorney's Beauty Shop r New-  
 town  
 " Agnes (wid Jos C) h1261 1st av  
 " Albert J (Mary S) office sec h4360 Ridgeview av  
 " Alf C (Anna L) slsmn Seybold Paper Co h1832  
 Brewster av  
 " Amy H (wid Robt M) h1112 Gilbert av  
 " Cath (wid Aug) h4360 Ridgeview av  
 " Cecil plant wkr Chas Taylor Sons Co r Box 10  
 Hillside av  
 " Chas C (Eliz A) plant wkr Chas Taylor Sons Co  
 r2324 Riverside dr  
 " Chester lab r1923 Gest  
 " Clifford dvr Fenton's r2420 Symmes  
 " Donald L (Sallie H) slsmn Fuller Auto Co h1558  
 Joseph  
 " Edna (wid Clarence) h2462 McMicken av  
 " Fred J (Marie) formn h2221 Fulton av  
 " Harold T hlpr County T B Sanatorium  
 " Harry (Marie) lab h1923 Gest  
 " Harry H (Irma) h217 Kearney  
 " Jeanne r4360 Ridgeview av  
 " John F (Hattie) trav auditor R Wurlitzer Co  
 h4149 Club View dr  
 " John T phys 19 Garfield pl R250 r Milford  
 " Jos L (Dora L) r810 Pedretti av  
 " Julius C (Ada) bldg contr 7601 Castleton pl  
 h do  
 " Leon L (Grace L) drugs 1601 Madison rd h1605  
 Ruth av  
 " Lester (Lorraine) plant wkr Chas Taylor Sons  
 Co h1211 Linn  
 " Louis E (Martina A) bartndr h1971 Catalina av  
 " Mallie r1605 Ruth av  
 " Marie M lndry wkr Netherland Plaza r Coving-  
 ton Ky  
 " Mary K typist City Div Pub Relief r1605 Ruth  
 " Mary L r7601 Castleton pl  
 " Olga smstrs r2462 McMicken av  
 " Paul E collr r1971 Catalina av  
 " Paul J lawyer 1210 Second Natl Bank bldg r1261  
 1st av  
 " Rita M typist r1605 Ruth av  
 " Robt stitcher Goodall Co r2221 Fulton av  
 " Robt A sta eng r4360 Ridgeview av  
 " Robt B drtmsn r4904 Madison rd  
 " Robt F (Gay A) musician h2719 Euclid av apt I  
 " Robt L student r1605 Ruth av  
 " Wm A (Lydia C) crane opr h3572 Colerain av  
 Cronenwett Herbert C (Flora) carrier PO h4114  
 Maple dr  
 " Violet r4114 Maple dr  
 Crong Alice r1026 Linn

Cronimus Lillie r476 Riddle rd  
 " Philip M emp Wortman Roller Co r2909 DeBreck  
 " Philip M (Luella) slsmn Title Guar & Tr Co h2909 DeBreck av  
 Cronin Carl (Esther) dresser Richd G Zimmerman  
 " Cath h1238 Corbett  
 " Cath C sten CG&ECo r3101 W 8th  
 " Chas A (Kath) dist mgr Firestone Tire & Rubber Co h1130 Cheyenne dr  
 " Chas J (Dorothy M) credit mgr Netherland Plaza h2251 Victory pkwy  
 " Chas J wchmn CG&ECo r Newport Ky  
 " Chas W (Aldora M) fctywrk h2 Gardner pl  
 " Cornelius A (Loretta) clk Penn RR h3142 Auten  
 " Craig F (Dorthea A) adv slsmn Cinti Enquirer h7636 Castleton pl  
 " Danl V (Virginia) storekpr U S Eng Depot r6386 Lower River rd  
 " Dorothy M sten r3530 Stettinius av  
 " Eleanor (wid Wm) h1612 Dhonau  
 " Eliz B (wid Dennis F) h1715 Madison rd  
 " Esther clnr S-SCo r Covington Ky  
 " Florence S (wid David) charwn Federal Bldg h2226 Wheeler  
 " Frances R sten Am Auto Ins Co r3530 Stettinius  
 " Frank C driver r2918 Woodburn av  
 " Frank X (Margt) slsmn h3530 Stettinius av  
 " Helen R button hole opr Siebler Tailoring Co r3541 Colerain av  
 " Jennie C (wid Frank R) h2918 Woodburn av  
 " John atndt Firestone Auto Sup & Serv Store r1130 Cheyenne dr  
 " John (Florence M) sec Mt Wash Loan Bldg & Deposit Co h1804 Sutton av  
 " John (Grace) tel opr h341 E 3d  
 " John F (Corinne L) phys 1808 Sutton av h do  
 " John F (Helen C) reporter Cinti Enquirer h1615 Fairfax av  
 " John M v-pres W E Lord Co h3101 W 8th  
 " Jos L bkpr Van De Mark Advertising Inc r1715 Madison rd  
 " Julia C bkpr Stockton-West-Burkhart Inc r3101 W 8th  
 " Lena nurse StLeger Flats apt 53 h do  
 " Lloyd clk Mrs Harriet Siebenthaler r1612 Dhonau  
 " Margt r Anna Louise Inn  
 " Margt L bkpr r1715 Madison rd  
 " Margt L cash Independent Discount Co r3101 W 8th  
 " Margt M student r1715 Madison rd  
 " Mary F maid 2385 Linwood av  
 " Mary G nurse StLeger Flats apt 53 r do  
 " Nora r1238 Corbett  
 " Rita asst sec DuBols Soap Co r Erlanger Ky  
 " Robt J (Aurelia C) clk Richd G Zimmerman h3643 Roll av  
 " Rose C bkpr Dolle O'Donnell & Cash r1021 Ross  
 " Rose M sten Western Adj & Insp Co h1021 Ross  
 " Ruth J clk r2918 Woodburn av  
 " Walter (Alice) hlpr r1618 Beacon  
 " Willard driver Elmer O Reidel r3541 Colerain av  
 " Croninger Ed H Co (J Chas Becker) mfg jwlr 809 Walnut 7th fl  
 " Richd electn Industrial Finishes Div r Norwood  
 " Cronk Jas W (Mae E) mech Chstl Hosp h1934 Bigelow  
 " Louise M (wid C Fremont) r3515 Burch av  
 " Cronkrite Floyd M (Mina) clk PO h3412 Evanston av  
 Cronstein Benj (Esther) slsmn h3321 Drexel pl  
 " Leah bkpr Interstate Home Equip Co r3321 Drexel pl  
 " Ralph rec clk Paris Shops Inc r3321 Drexel pl  
 " Thelma student r3321 Drexel pl  
 Crook Gertrude sten Well Roth & Irving Co r2868 McKinley av  
 " Parker plshr Queen City Club  
 " Paul blockmn B-G Foods Inc r Covington Ky  
 " Robt F agt Washington Natl Ins Co r2868 McKinley av  
 Crooker Alma L student r207 Worth  
 " Frank driver r236 Helen  
 " Irvin lab r207 Worth  
 " Robt J (Thelma) fctywrk Genl Spring Co h4900 Glenshade  
 " Saml (Amanda) fctywrk h262 Setchell  
 " Wm F (Mary) mill hd Intl Prtg Ink h929 Findlay  
 Crookham Harold lab River Trans Co r5358 Lower River rd  
 Crooks Beatrice Mrs mach opr Mack Shirt Corp r823 Livingston  
 " Bert A (Anna B) msngr h4451 Ammon av  
 " David H (Helen L) public relations Kroger's r Mariemont O  
 " Florena student r4449 Ammon av  
 " Floyd (Bertha) h3711 Colerain av  
 " Frank (Leoma) ironwrk h1540 Linn apt 803  
 " Gerald K (Gladiola) sta eng h3615 Marburg av  
 " Ida M r5343 Hamilton av  
 " Jas L admn P&GCo h1010 Cross la apt 32  
 " Jos sta atndt r823 Oak  
 " Jos E (Frieda) mech Grennan Bakeries r2233 Vine  
 " Marie W Mrs maid r4449 Ammon av  
 " T Doyle (Beatrice) pan greaser Grennan Bakeries r823 Livingston  
 " Wm porter Hub Cafe r704 Kenyon av  
 " Zade (Nannie) h rear 3717 Durr

Crookshank Helen P maid Netherland Plaza r139 E 6th  
 Croom Chas (Goldie) fndrywrk h1041 W 9th  
 Croomes Wm H barber 1130 Lincoln av r751 Chateau av  
 Crooms Herbert E (Revere A) stockmn Woolworth's r Norwood O  
 " Leroy (Amanda) lab h755 Carlisle av  
 " Robt L clo clnr 628 Mound h do  
 Cropsenbacker Jos (Lillie J) asmlr Sayers & Scovill Co h10 W University av  
 " Kath smstrs r10 W University av  
 " Marie clk Plaut-Butler Inc r10 W University av  
 " Wm slsmn Sayers & Scovill Co r10 W University  
 Cropper Clenn bartndr r5900 Kellogg  
 " Clifton W jr clk RyMS r2529 Vestry av  
 " Geo W (Edna M) slsmn Perry & Derrick r Dayton Ky  
 " Harold C slsmn Sherwin-Williams Co r2113 Rice  
 " Harwood J emp A Nielsen Co r Dayton Ky  
 " J Howard (Minnie A) construction eng h3827 Stites pl  
 " J K emp Middle West Coal Co r Burlington Ky  
 " John R (Rose) oiler City Water Wks h5900 Kellogg av  
 " Norma fctywrk r2113 Rice  
 " Orville P (Luella M) driver h426 W McMicken  
 " Reuben A transmissionn AT&TCo r Amelia pl  
 " Rosa (wid Chas E) h2113 Rice  
 " Walter D (Ruby) beauty opr Paige Beauty Salon h553 Armoury av apt 150  
 " Wendell E stock clk Addressograph Sales Agcy r2113 Rice  
 Crosby Ambrose W (M Frances) clk h236 Kearney  
 " Anna L r921 Gest  
 " Betty J r251 Delta av  
 " Chas E (Ruth) servcemn Allen Chemical & Pest Control r254 Worth  
 " Clyde A (Ruth) pntr r911 Walnut  
 " Cordella M clk UCLICo r6752 Lower River rd  
 " Edwina maid 3552 Bayard dr  
 " Eleanor M mgr Lockwood Court h2543 Woodburn av apt 6  
 " Eleanor O fctywrk Dymont Co r251 Delta av  
 " Eug V tool grinder r2232 Kemper la  
 " Griffie G hlpr Robt W Ganzmiller r251 Delta av  
 " Griffie M (Margt M) janitor Pub Library h251 Delta av  
 " Harrison h642 W 6th  
 " Harrison A clk NYC System r Blue Ash O  
 " Henrietta Mrs maid Hotel Broadway h525 Smith apt 10  
 " Howard D asst trimmer Cinti Tailoring Co r251 Delta av  
 " Jas clk Metropolitan Life Ins Co r Fairmount O  
 " Jas A r1317 Burdett av  
 " Jas H (Kath L) tchr h1317 Burdett av  
 " Jas W r2925 Cleinview av  
 " Jos r2925 Cleinview av  
 " Laconia F tchr r636 W 9th  
 " Lawrence E (Marcelle) mach r3851 Standish av  
 " Mose (Henrietta) lab h525 Smith apt 10  
 " Neva (wid Edw) r26 Wuest  
 " Ray r805 Race  
 " Robt H porter Hennegan Co r3541 Purdue  
 " Robt H (Mattie) prsmn Hennegan Co h3559 Haven  
 " Saml M (Clara) lab h921 Gest  
 " Stanley J (Blanche R) sta atndt Wervel Oil Co h3026 Robertson av apt 10  
 " Susan r218 Southern av  
 Crosier Clarence D (Lucille) h949 Churchill av  
 " Earl C (Helen C) slsmn Eastman Kodak Stores h1325 Paxton av  
 " Guy W (Eliz) clk P&GCo h1210 Herschel av  
 Crosby see also Crossley  
 " Albert lab r3105 Eastern av  
 " Charlotte W (wid Powel) h5449 Hamilton av apt 18  
 CROSLY CORP THE, Powel Crossley Jr Pres-Treas, Lewis M Crossley Executive V-Pres, Sec, Powel Crossley III V-Pres, James D Shouse V-Pres-Genl Mgr W L W and W S A I, Chas Sawyer V-Pres, Raymond C Cosgrove V-Pres-Genl Mgr Mfg Division, Radio, Automobile and Refrigeration Mfrs 1329 Arlington and 3820 Colerain av, Tel Kirby 3200  
 " Corp (laboratory) 1649 Blue Rock  
 " Corp Jos R Strobel asst personnel dir employment office 3401 Colerain av  
 " Corp (Service Div Plant No 4) 4851 Spring Grove av  
 " Corp (television studio and transmitter) Justin R Duncan chf eng 48th & Carew Tower  
 " Distributing Corp Lewis M Crossley pres Edwin J Ellig sec John J Hope jr treas Fielding Robinson asst sec radio distrs 1330 Arlington  
 " Edw lab r3105 Eastern av  
 " Elmore E (Lora B) slsmn Ceco Insulation Co h3554 Saybrook av  
 CROSLY FIELD (Cincinnati Base Ball Club Co), Home of the Cincinnati Reds, Findlay nw cor Western av, Tel Main 1248  
 " Harold (Ruth) asmlr h1900 Glenshade  
 " Lewis M (Lucy) exec v-pres-sec The Crossley Corp h5764 Belmont av  
 " Margt (wid Harrison) h802 Carlisle av  
 " Page r Powel Crossley jr

CROSLY POWEL JR, Pres-Treas The Crossley Corp; Pres Cincinnati Baseball Club Co, h ns Kipling av nr Banning rd, Tel Kirby 4040  
 " Powel III v-pres Crossley Corp r ns Kipling av 7 e Colerain av  
 " Raymond atndt West Central Pkwy Lot r2402 Ashland av  
 " Saml r602 Carlisle av  
 " Travelers Edw E Sutter sec meets 1st Thursday each month 2723 Vine  
 " Wm r3105 Eastern av  
 Croslin Jos M (Esta P) concessioner h5923 Berte Cross Alice C (wid Sumner) b2628 Cleinview av apt 304  
 " Alvin (Judy) lab Queen City Forging Co h4000 Holbrook av  
 " Arch r523 Hopkins  
 " Aureal T graduate asst U of C r109 W McMillan  
 " Bessie Indrywrk Cincinnati General Hosp  
 " Betty (wid Ira) h2606 Melrose av  
 " Betty J student r5747 Marmion la  
 " Betty P r2617 Hemlock  
 " Carl W teller Provident Savings Bank & Trust Co r Norwood  
 " Chester A (Gladys A) agt Monumental Life Ins Co h656 June  
 " David r620 Smith  
 " Dudley O (Alvina H) sec Scottish Rite Bodies h3025 Reading rd  
 " Edw C (Lulu) h4235 Williamson pl  
 " Eldon C (Thelma) asmlr h2307 Beechmont av  
 " Eliz Mrs r719 1/2 Central av  
 " Elmer carp r4000 Holbrook av  
 " Frank B jr (Mary) h3688 Kroger av  
 " Frank B III r3688 Kroger av  
 " Fred L (Hattie L) loco eng h717 Stelner  
 " Gerald chauf 2222 Victory pkwy  
 " Grace asst registrar Univ Cinti r2617 Hemlock  
 " Harley C (Stella M) sta flrmn h4320 Simpson  
 " Herbert (Hannah) janitor h6 E 66th  
 " Herbert H (Minnie P) bkpr h567 Delta av  
 " Howard C (Elsie E) asst sec-director Cinti Steel Castings Co r Newport Ky  
 " Hugh (Dolly) radio announcer h2200 Madison rd apt 20  
 " Ira F blksmith CG&ECo r Aurora Ind  
 " J Walte hsemm Hamilton County Order Eastern Star Home & Hosp r1630 North Bend rd  
 " Jas (Mary) lab h1336 Baymiller  
 " Jas (Mabel) lab h1724 Dreman av  
 " Jas (Eva) mail sorter Cincinnati Union Term h914 Clinton  
 " Jas E (Hattie) erector ATWCo h3026 Minot av apt 3  
 " John C (Leona B) div chf U S Int Rev r4127 32d av  
 " John E bkpr Provident Savings Bank & Trust Co r Norwood O  
 " Jos J (Bess) city flrmn h700 Delhi  
 " Julia maid 3149 Portsmouth av  
 " Julius C (Nellie) fctywrk h2573 McMicken av  
 " L Grace sten r2617 Hemlock  
 " Lane Apartments 1010 Cross la  
 " Laura clk h3405 Telford apt 37  
 " Leroy A (Pauline M) store auditor Fenton's h5747 Marmion la  
 " Malcomb (Beatrice) bellmn Alms Hotel h849 Wm H Taft rd  
 " Margt maid 7141 Fernbank av r Addyston O  
 " Margt Mrs maid r807 Kenyon av  
 " Margt D sten NYC System r587 Delta av  
 " Marion (Carol) h2729 Scioto  
 " Martin slsmn Cooper Service r Newport Ky  
 " Mazie Mrs r710 McMakin av  
 " Melvin (Lucille) radio technician h3405 Telford apt 37  
 " Michl lab Chemical Novelities Corp r Ludlow Ky  
 " Morton clk RyMS h2617 Hemlock  
 " Park Apartments 2531 Burnet av  
 " Park Realty Co Howard B Hess pres 1007 American bldg  
 " Peter C porter Walter J Zorn r550 E 8th  
 " Robt wringermn Superior Lndry & Towel Sup Co r Newtown O  
 " Robt E (Caroline) delicatessen 732 State av h2134 Hatmaker  
 " Robt H slsmn r3564 Eden av  
 " Robt W (Jean) ydmn Norris-Brock Co r1228 Bates av  
 " Roosevelt (O Mae) lab h923 Barr  
 " Rose mach opr COMCo r2017 Freeland av  
 " Rose J (wid Martin G) h2017 Freeland av  
 " Roy W lab CG&ECo r738 Kenyon av  
 " Ruby K r409 W Liberty  
 " Talvage (M Belle) hlpr City Div Waste Colln h719 Carr  
 " Tennie (wid Audie E) h4231 Brownway av  
 " Victor M clk RyMS r124 E 14th  
 " Walter (Electra) lab h738 Kenyon av  
 " Walter J br mgr Provident Savings Bank & Trust Co r Norwood O  
 " Wm driver r1228 Bank  
 " Wm C clk UCLICo r Norwood O  
 " Wm F clk United Cigar Stores r717 E McMillan  
 " Wm H (Adelle) lab h535 Central av  
 " Wm S (Nellie S) carp h717 E McMillan  
 " Wm T orderly Christ Hosp r1751 Sycamore

Crosser Eug welder h1411 Main  
 Crosset Co Frank Wilstack mgr whol prod 217 Plum  
 " Richd B (Mary) h3507 Principio av  
 " Robt J (Leila) 2d v-pres Natl League of Whol Fresh Fruit & Vegetable Distributors h3812 Earls Court View  
 Crossland Reynold O supt CG&ECo r Ft Thomas Ky  
 Crossley see also Crosley  
 " Clarence R (S Gladys) reprmn h4855 Eastern av  
 " Eliz r1217 Cutter  
 " Eliz maid r701 Baymiller av  
 " Jas G copy desk Cinti Post r Forestville O  
 " Raymond mgr West Central Parkway Lot r3335 Bonaparte av  
 " Wm R (Marion J) pntr h5115 Camargo pike  
 Crosson Ernest E (Evelyn) slsmn h3307 South Woodmont av  
 " Geo N (Helen M) bartndr Mrs Helen Rask h5848 Montgomery pike apt 2  
 " Helen H instr A & D Co r5858 Montgomery pike apt 5  
 " John I (Marguerite) brklyr h6064 Dryden  
 " Luther A (Maggie) lab h2617 Victory pkwy  
 " Mayme H (wid Vernon) maid 418 Resor av  
 " Norman rodmn Glazier & Morledge r6064 Dryden  
 " Ovie h4029 Hamilton av apt 2  
 " Rosalie maid r2617 Victory pkwy  
 " Crossly Wm S (Cath) lab r324 George  
 Crosswhite Ellsworth (Anna) h2707 Alms pl  
 " Lora Mrs h523 E 12th apt 6  
 " Robt porter r305 Longworth  
 " Willis O (Edith P) credit mgr South-Western Pub Co h817 Clifton Hills ter  
 Crosthwaite Harvey (Marjorie) vise hd CBTCO r Sharonville O  
 " Melva student nurse r2125 Main  
 " Ralph T (Naomi) mgr Whitehead & Hoag Co h3017 Hull av  
 " Roy (Jewel) loco firemn h1263 Knowlton  
 " Sterrol (Gladys) vise hd CBTCO r Loveland O  
 Crosswalt Asa fdr HCCO r Fairfax O  
 " Isaac C (Olive) lab h1609 Carll  
 " Wm erecter The Kinnear Mfg Co  
 Crosswell Chas blksmith h335 Kilgour  
 " Emma (wid Chas) r911 Walnut  
 " Gaddis Mrs h3349 Cheviot av  
 " Gaddis W clk PO r3349 Cheviot av  
 " Geo W (Gladys) ins agt h3123 Harvard av  
 " Gladys E nurse Bethesda Hosp h3293 Victory pkwy apt 5B  
 " Hilda sten A Wash Co r2145 Dana av  
 " Jas R jr teleg WUTC Co r1228 E McMillan  
 " Lucille sten Cincinnati General Hospital r3335 Burnet av apt 4  
 Transportation Co Greyhound Terminal of Cinti Inc agts 630 Walnut  
 Crothers see also Crowther  
 " Chas casket wkr Edwards Mfg Co r254 Pike  
 " Geo M (Phoneta S) h104 Mason apt 14  
 " Ida (wid Wm W) h6 Tuxedo pl  
 " Jos W (Aileen F) filling sta 1688 Central pkwy h2735 Cleimview av  
 " Leon C (Inez) sheetmetalwkr Edwards Mfg Co h935 Paradome  
 " Lillian E (wid Jos) h2803 Gilbert av apt 3  
 " Mary slswn Lawton Co r6 Tuxedo pl  
 " Myrtle (Crothers & Ester) r114 W 7th  
 " Ralph G clinician U of C  
 " Ruth P (wid Wm jr) slswn Gibson & Perin Co r1238 Yarmouth av  
 " Stanley W (Carmen) slsmn r6 Tuxedo pl  
 " & Ester (Myrtle Crothers Ester G Holmes) beauty shop 514 Provident Bank bldg  
 Crotty Bertha Mrs clk Sabin Robbins Paper Co h1229 North Bend rd apt 4  
 " Cath clk CG&ECo r2716 Vine  
 " Edw P (Adeline R) plmbr 3211 Linwood av h 3219 do  
 " Geo B (Anna N) plmbr h612 Delta av  
 " Geo B jr r612 Delta av  
 " Homer E student r3219 Linwood av  
 " John J section mgr Pogue's r Oak and Walnut  
 " Jos plmbr Mellor Bros r3440 Michigan av  
 " Jos G (Marjorie K) phys 19 Garfield pl R456 h3440 Edwards rd  
 " L Maurice (Bertha) prin 6th Dist Sch h1229 North Bend rd apt 4  
 " Nellie M sten City Div Hwys r3404 Middleton av  
 " Nora phys 905 Union Central Life bldg h3427 Whitfield av  
 " Rita F student r3219 Linwood av  
 " Ruth D sten Walldon Inc r612 Delta av  
 " Thos R sec Spencer Lodge No 347 (FOOF) r Mt Washington O  
 " Walter J clk PO  
 " Wayne E asst buyer Pogue's r Wyoming O  
 " Wm Mechanics Overall Laundry Co h Marburg av sw cor Duck Creek rd  
 " Wm J (Corinne) meats h660 Derby av  
 " Crotzer Robt E (Rose) br mgr City Ice & Fuel Co h2345 Stratford av  
 Crouch Alice (wid Jas B) r3802 Millsbrae av  
 " C Vernon (Helen) confr 3846 Colerain av h do  
 " Cath tailor GTCO r2903 Sander  
 " Chas (Georgia) porter Pullman Co h726 W 9th  
 " Chas J linemn CG&ECo r St Bernard O

**CROUCH**  
 " Chas L student r6637 Dante av  
 " Della Mrs r974 Martin  
 " Dock mail sorter Cincinnati Union Term r Covington Ky  
 " Helen clk Neilsner's r Covington Ky  
 " Helen L beauty opr Maybelle Swain r2013 Hopkins  
 " Henry electn h2903 Sander  
 " Holley B asmlbr J A Fay & Egan Co  
 " J Larry slsmn Wallenstein Mayer Co r Lebanon  
 " Jas A hlpr CG&ECo r Covington Ky  
 " Jos H spl inspr CG&ECo r2903 Sander  
 " Kathryn sten Thrifty Drugs Inc r Covington Ky  
 " Marvin P (Mary) gro 4846 Spring Grove av h4848 do  
 " Nora Mrs maid 1560 Donaldson pl  
 " Ollie prsr Mack Shirt Corp r1124 Broadway  
 " Richd emp E K Morris & Co r Covington Ky  
 " Roy (Rose) h6209 Bramble av  
 " Ruth waiter Chill Kitchen Inc r206 E 8th  
 " Ruth E sten P&GCo r Covington Ky  
 " Wilfred H driver Coca-Cola Btlg Wks Co r Hamilton  
 " Wm lab C-BLdiv r Norwood  
 Croucher John (Hallie) lab h1265 Ida  
 Crouders Susie (wid Saml) h760 W 4th  
**CROUP CHAS C (Blanche C), Asst V-Pres Peoples Liberty Bank & Trust Co, h918 Terrace dr, Park Hills, Ky**  
 Crouse see also Krouse  
 " Anna M tchr r531 Terrace av  
 " Barclay H (Edith) sta firemn h2008 Main  
 " Baisley Mrs h1236 Vine apt 1  
 " Ernest C slsmn H Neuer Glass Co r Sharonville  
 " Harold J (Mildred) formn h504 Milton  
 " Hinds Co Harry D Rei slsmgr elec equipment 438 Dixie Terminal bldg  
 " Kath (wid Henry) h14 E Rochelle  
 " Laura L clk r531 Terrace av  
 " Louis O (Ethel) piano mkr r2156 Sinton av  
 " Mary S mach opr COMCO h2061 Eastern av  
 " Meigs V h531 Terrace av  
 " Muriel sten Drackett Prod Co r Cheviot  
 " Orel B (Eliz) asst sub div mgr State Dept Pub Welfare h2179 Gilbert av apt 3  
 " Paul O (Ruth) slsmn SR&Co r2834 Winslow av apt 10  
 " Thos deck hd r552 E 5th  
 " Tracy (Henrietta) deck hd h554 E 5th  
 Crout Helen E office sec CG&ECo r1631 Brewster  
 " Margt (wid Henry) h3445 Center  
 " Nancy M (wid Wm H) h1631 Brewster av  
 " Otis D clk Cinti Gas & Elec Co r1631 Brewster  
 Crow Chas (Minnie) h4223 Mad Anthony  
 " Chas jr pntr r4223 Mad Anthony  
 " Chas F (Anna M) sta eng h1688 Jonathan av  
 " Cora M (wid Frank) h1217 Delta av  
**CROW DIRECT MAIL ADVERTISING CO (Grant F Gillespie), Addressing, Multigraphing, Mimeographing and Printing 418 Chamber of Commerce Bldg, Tel Main 4572**  
 " Frank J (Agnes) exec sec Building Material Credit Assn Inc r Covington Ky  
 " Frank J instr Xavier Univ r1217 Delta av  
 " Harry E (May M) plmbr 2065 Beechmont av h do  
 " Helen R student r1638 Jonathan av  
 " Howard mach Recto Molded Prod Inc r Cleves  
 " John A clk Hale-Justis Drug Co r Covington Ky  
 " Mary r831 Glenwood av  
 " May M Mrs sec Columbian Chapter No 339 OES h2065 Beechmont av  
 " Thos lab r1009 Clark av  
 Crowden Wm (Harriett) lab r1048 Cutter  
 Crowder Albert porter Tru-Value Shop r927 W 8th  
 " Aline Mrs maid h717 W 8th  
 " Andrew (Nattie) lab h311 Clark  
 " Dorothy A nurse Cincinnati General Hosp h2923 Vaughn  
 " Easter (wid Andrew) r811 Clark  
 " Geo J janitor Merchants Cold Stge Co r839 W 7th  
 " Homer E lab Early & Daniel Co r New Richmond  
 " Jack musician h2827 May apt 6  
 " Jas M stmftr Peck-Hannaford & Briggs Co r Norwood  
 " Jos clnr Pullman Co h811 Clark  
 " Julia maid 2509 Ritchie av  
 " Nellie r811 Clark  
 " Oren D millwright Early & Daniel Co r Erlanger Ky  
 " Orville (Mary) slsmn h2377 Ravine apt 9  
 " Orville jr r2377 Ravine apt 9  
 " Robt (Leola) lab h rear 1827 Race  
 " Robt pntr r900 Bank  
 " Saml lab r811 Clark  
 " Willie r717 W 8th  
 Crowds Hilda R mach opr Dow Drug Co r Norwood  
 " Jas (Betty) chauf h1552 Linn apt 872  
 Crowe see also Crow  
 " Albert L slsmn Shillito's r Ft Thomas Ky

**CROWE**  
 " Amanda T Mrs (Honolulu Conservatory of Music) r Cheviot  
 " Andrew (Mary E) cook Hyde Park Golf & Country Club h1308 Republic  
 " Andrew formn CG&ECo r Cheviot  
 " Bette J r2815 W 8th  
 " Carrol (Jeannette) clk r2160 Sinton av  
 " Cath r955 Fairbanks av  
 " Clara V (wid T Bug) h1341 Wm H Taft rd  
 " Clem F dir of athletics Xavier Univ r Mt Healthy  
 " Danl J sub mail carrier PO r1006 Schiff av  
 " Dorothy sten Netherland Plaza r3334 Graydon  
 " Edw (Alma J) formn h2815 W 8th  
 " Edw formn Model Lndry Co r Erlanger Ky  
 " Edw F r3334 Graydon av  
 " Edw W (Gertrude M; Oakdale Food Shop) h6240 Beech View cir  
 " Eliz clk Fashion Frocks Inc r Covington Ky  
 " Ellen (Laranne) bkpr h1645 Reading rd  
 " Frank R (Ella) real est 795 E McMillan R5 h928 Rogers pl  
 " Gertrude delicatessen 3108 Madison rd r2620 Beech View cir  
 " Helen maid 185 Lafayette cir r do  
 " Homer (Beulah) lab h2131 Winchell av  
 " Jas agt Prud Ins Co r RD 2 Kenwood rd  
 " Jas J (Rose) driver United Parcel Serv h3406 Warsaw av  
 " Jas L car repr r4211 Midland av  
 " Jeanette M sten Hoinke-Whiting Inc r955 Fairbanks av  
 " Johanna (wid Patk) h1214 Ross av  
 " John r218 W 9th  
 " John (Ruth) firemn r814 Main  
 " John A driver Standard Oil Co r Cheviot  
 " John E teller Provident Savings Bank & Trust Co r2815 W 8th  
 " John J (Alice) bd marker Dominick & Dominick h955 Fairbanks av  
 " John J jr clk r955 Fairbanks av  
 " John M pres Rivet Cutting Gun Co r Covington Ky  
 " John P service supt Hotel Sinton r Ft Thomas Ky  
 " Kath r1214 Ross av  
**CROWE KATH, Office Mgr Waite, Schindel & Bayless, h3100 Madison Pike (Covington, Ky), Tel Colonial 7286**  
 " Lee T (Eva L) maintenancemn h2133 Staebler  
 " Leonard F (Flora M) auto repr 2128 Madison rd h1001 Fisk av  
 " Martin H (Nora J) car inspr h3334 Graydon av  
 " Martin J (Kath) inspr r745 Wayne  
 " Mary slswn McAlpin Co r Covington Ky  
 " Mary L slswn Pogue's r116 Mason  
 " Miriam clk Fashion Frocks Inc r Cheviot  
 " Nannie F (wid Danl J) h1006 Schiff av  
 " Patk J (Beatrice) clk L&NRR h2619 Ring pl  
 " R W v-pres Rivet Cutting Gun Co r Covington Ky  
 " Robt P emp US Rubber Co r Cheviot  
 " Roger M clk r1006 Schiff av  
 " Thos J (Pearl H) printer Cinti Enquirer h4128 StWilliam av  
 " Wilbur driver, Chas L Miller  
 " Wm B (Alberta M) driver National Transit Corp h2730 Coy  
 Crowell Brenton H (Marjorie) slsmn h1371 Sun Crest dr  
 " Collier Publishing Co Earl A Jackson supt 606 Sou Ohio Bank bldg  
 " Elmer B (Irene) driver Geo Aug h938 W Liberty  
 " Emma r719 Richmond  
 " Enoch coal 713 Kenyon av r718 W 9th  
 " Ethel Mrs cook Mrs Adella Keegan h739 Hopkins  
 " Florence r938 W Liberty  
 " King (Ethel) lab h739 Hopkins  
 " Lillie Mrs confr 713 Kenyon av r718 W 9th  
 " Lonnie N (Ethel) driver r1234 Jackson  
 " Ramon D (Margt I) chemist h7604 Greenland pl  
 " Rudolph C (Mathilda J) supvr h4231 Eileen dr  
 " Wm F driver White Star Transit Co r Erlanger Ky  
 Crower John T mail sorter Cincinnati Union Term r Covington Ky  
 Crowin Wm (Helen) clk r3544 Colerain av  
 Crowley see also Crowley  
 " Antoinette J (wid Wm J) h8414 Wlswell  
 " Arth H (Eliz) office mgr h5469 Lester rd  
 " Bessie clk h340 W 4th apt 6  
 " C wchmn Moskowitz Bros  
 " Chas clk Continental Collieries Inc r Ludlow Ky  
 " Chester hlpr Cincinnati General Hosp  
 " Clara P Mrs sec Boyd E Keifer h2812 Warsaw  
 " Dorothy sten Ralph H Jones Co r2827 Observatory av  
 " Esther A h2505 Moorman av  
 " Frank (Verna L) boxmkr h6 Cyril  
 " Gale lab r815 Central av  
 " Harry T (Henrietta V) personnel mgr HCCO h 2801 Madison rd  
 " Harry W (Mae E) h10 Parkwood pl

## CROWLEY

" Helen L priv sec Vincent H Beckman r2411 Salutaris av  
 " Jas busmn Gateway Restr r2129 Storrs  
 " Jas foundrywkr r520 W 4th  
 " Jas F clk NYCSystem r Norwood  
 " Jerry slsmn h2751 Madison rd  
 " John elev mech Reedy Elev Mfg Co r Bellevue  
 " John lab h728 W 8th  
 " John M h2401 Salutaris av apt D5  
 " Jos sta atndt Tresler Oil Co r1695 Blue Rock  
 " Jos A h584 Grand av  
 " Jos P (Mary) switchmn h1695 Blue Rock  
 " Jos W guard Fed Reserve Bk r1918 Young  
 " Leona clnr City Public Work Relief Program r 712 W Court  
 " Louise J sten Dexter Lbr Co r8414 Wiswell  
 " Mae E Mrs clk Mrs H Gattle Linen Co h10 Park-wood pl  
 " Marie Mrs sten Harrison & Lawrence r Covington Ky  
 " Mary fctywkr Sherbrook Distr Co r RD 4 Batavia  
 " Mary maid 727 South Crescent av  
 " Mary R Mrs asst supt Co Bd of Educ h5819 Glenview av  
 " Michl J (Clara P) gro 1420 John h2812 Warsaw av  
 " Nora clk 5th 3d Un Tr Co r Ludlow Ky  
 " Ollie clnr Pullman Co  
 " Ray J (Edith) cond h3017 Glenway av  
 " Selina (wid Wm) linen rm Hotel Metropole r 1436 Eastern av  
 " Virginia sec Moulinier Bettman & Hunt r2751 Madison rd  
 " Wm A (Mary R) associate prof UofC h5819 Glenview av  
 " Wm C (Verna) restr 958 Pavilion h941 do  
 " Wm G (Helen H) clk Kroger's h5003 Leonard  
 " Wm H lab Huenefeld Co r Constance Ky  
 " Crowlitt Wm (Cath E) lab h rear 24 E McMicken  
 " Crowman Fannie Mrs h1572 Central av  
 " Crown Cork & Seal Co Sig Kriegsman slsmgr bottle caps 3232 Spring Grove av  
 " Furniture Co Albert Levine pres-treas Mrs Bess M Levine sec 1739 Elm  
 " Overall Mfg Co Oscar Berman pres-treas Benj F Berman v-pres Arnold Berman v-pres-asst treas John E Doyle sec overall mfrs 301 Plum  
 " Rock Co Charlton Wilder pres Robt L Black sec Jos N Field treas asphalt 61 Blymer bldg  
 " Crownover J Lehr clk RyMS r Covington Ky  
 " Crowther sec also Crothers  
 " Carrie h3265 Epworth av  
 " Edw M (Ethel S) h2918 Montana av  
 " Geo B (Ruth S) personnel dir CG&ECo h1123 Salisbury dr  
 " M A br mgr Tower Oil Co r523 Oak  
 " Wm L h903 Gest  
 " Crowthers Leonard S (Grace C) hlpr City Div Waste Colln r2791 Riverside dr  
 " Lorene Mrs asst supt Home for Incurables r 2140 Pogue av  
 " Margt waiter h114 1/2 W 7th apt 14  
 " Robt C h14 W Court apt 11  
 " Thelma L atndt Cincinnati General Hosp h134 E Clifton av  
 " Croxson Eliz Mrs maid 3044 Observatory av r Dayton Ky  
 " Croze Graham nurse Home for Incurables r2140 Pogue av  
 " Crozier Chas R student r2200 Madison rd apt 26  
 " Frank C (Jayne M) slsmn h2200 Madison rd apt 26  
 " Frank L (Julia) agt State Auto Mut Ins Co h 1421 Covedale av  
 " Jayne slsmn Shillito's r2479 Madison rd apt 15  
 " Robt J student r2200 Madison rd apt 26  
 " Wm r1119 Elm  
 " Crubaugh Gertrude r3021 Boudinot av  
**CRUCIBLE STEEL COMPANY OF AMERICA,**  
 Harry E Friedlein Mgr, 2900 Spring Grove av,  
 Tels Kirby 3666-3667  
 Cruick Jay slsmn Woolworth's r Covington Ky  
 Crudgington Robt L phys 2508 Auburn av apt A h do  
 Cruzy Kathleen Mrs h207 W 15th apt 11  
 Crugar Helen L tchr h4911 Stewart av  
 " Luella tchr r4911 Stewart av  
 " Mary L tchr r4911 Stewart av  
 " Cruise Wm H (Freda) mach h3604 Glenway av  
 " Cruitt Chas A mach Wm Powell Co r Bethel  
 " Crulla Anthony (Nellie) tailor h31 Mulberry  
 " Crum A Harry (Hazel) tiffs 19 Garfield pl R 338 h3340 Whitfield av  
 " Cecil clk YMCA r636 W 9th  
 " Clair L (Margt) h2537 Melrose av  
 " Dorothy B slsmn r3134 Griest av  
 " Eli T (Norma R) mach h2616 Vine  
 " Eliz (wid Chas) r336 E 5th  
 " Ella Mrs r1039 Pine  
 " Frances M office asst Herman Keck r1811 Josephine  
 " Harry F loco eng r4526 Mellwood av  
 " John W (Margt) clk r4530 Mellwood av  
 " Louis J (Margt E) phys 2722-24 Erie av apt 2 and 19 Garfield pl R338 h3718 Broadview dr  
 " Myrtle (wid Wilson) h4526 Mellwood av

## CRUM

" Paul (Mary B) pnt mixer Industrial Finishes Div h1538 Linn apt 792  
 " Roy uphol Artistic Furn Mfg Co r124 Broadway  
 " Rufus (Lillie) lab r920 Barr  
 " Wm (Martha) lab r423 David  
 " Crumb Jefferson lab h822 Hopkins  
 " Virginia typist P&GCo r Mariemont  
 " Crumbacher Floyd G filling sta 6841 Lower River rd r404 Grand av  
 " Crumbaker Jacob H policemn r 1105 Elm  
 " Crumble Jacob (Allie) lab h711 W Court  
 " Crumbley Jas (Bertha) h1212 Freeman av  
 " Crume Maggie maid r928 Clark  
 " Crumit Chas R clk r2532 Highland av apt 8  
 " Crumley Addie Mrs h3106 Burnet av  
 " Harry V (Clara) bldg contr 2655 Harrison av h do  
 " Jane opr AT&TCo r Norwood  
 " Jos W (Jane E) hauling contr h1977 Kinney av  
 " Mary r1413 Freeman av  
 " Wm J (Helen) h6441 Montgomery pike apt 6  
 " Wm J clk L&NRR r South Hills Ky  
 " Crummer Gussie smstrs r512 W 8th  
 " Crummies Creek Coal Co Inc Tipton L Young mgr 808 Transportation bldg  
 " Crump Alma Mrs slsmn h1674 Blue Rock  
 " Arth W (Florence E) supvr h3514 Mooney av apt 4  
 " Dewey H (Ida) mach h1112 Clay  
 " Harry (Ruth) lab WECO h 113 W 5th  
 " Harry (Bertie) porter S C Johnson & Son Inc h1323 Chapel  
 " Jas lab r121 Armory av apt 5  
 " King r835 Barr  
 " Maggie maid h3083 Mathers  
 " Mary Mrs smstrs h1530 Central av  
 " Ralph J (Louise R) illuminating eng h3551 Edwards rd apt 5  
 " Reuben L clk RyMS r Newport Ky  
 " Robt (Annie) lab h528 Clark  
 " Robt E (Eliz) barber 500 W 6th h717 W 7th  
 " Wm J (Eva) lab h2028 Elm  
 " Crumpter Martha waiter Reginald T Carmean  
 " Crumpton Roselle maid r742 Barr  
 " Crumrine Chas S (Florence) slsmn Holland Furnace Co h6385 Revere av  
 " Homer D (Mae B) h3108 Schubert  
 " L Jane sten P&GCo r2208 Madison rd apt 35  
 " Mae B Mrs sten W R Gould Co h3108 Schubert  
 " Wm pan fdr SBCo r2208 Madison rd apt 35  
 " Crupper Alf C (Anna M) shtutlwrk Edwards Mfg Co h3608 Eastern av  
 " Claude B fctywkr r3608 Eastern av  
 " Lewis J shtutlwrk Edwards Mfg Co r Erlanger Ky  
 " Crusade Castle 5100 Shattuck av  
 " Cruise see also Cruze and Kruse  
 " Alf r446 Milton  
 " Benj H (Gertrude) butler 705 Glenwood av  
 " Carl slsmn Geo Wiedemann Brewing Co Inc r Norwood  
 " Carl L mach Cincinnati Engineering Tool Co r StBernard O  
 " Cecil (Lena) lab h4147 Sycamore  
 " Chas r515 W 7th  
 " Donald L student r2863 Langdon Farm rd  
 " Ezekiel (Augusta M) lab h rear 308 E 12th  
 " Fred A (Beatrice L) fctywkr Phillips Pump & Tank Co h3202 Woodburn av  
 " Garfield (Margt) oiler h446 Milton  
 " Garfield jr (Helen) silk screen opr Gohman Display Co h rear 1719 Highland av  
 " Gertrude Mrs maid 705 Glenwood av  
 " Harry lab h278 W McMicken av  
 " Howard (Frances) lab PO h2532 Halstead  
 " Jas guard Taft Museum  
 " John student r446 Milton  
 " Jos student r229 McGrover av apt 2  
 " Julius E lab PO r Covington Ky  
 " Lawrence G (Clara M) clk PO h1685 Spring Lawn av  
 " Lawrence I lab Spring Grove Cemetery r1685 Spring Lawn av  
 " Lena C fctywkr Adler Co r2182 Clara  
 " Michl whsemn United Fruit Auction Co  
 " Nora F bindery wkr Gibson Art Co h1615 Sycamore  
 " Otto E (Violet I) mgr Boston Machine Works Co h2863 Langdon Farm rd  
 " Ray (Jessie) inspr h2946 Burlington av  
 " Saml plmbr h2536 Halstead  
 " Whitt kitchenmn County T B Sanatorium  
 " Crusenmeyer Oliver M (Ada R) sta firemn h533 Hawthorne av  
 " Crush Howard E (Eliz) asst supt Lunken Airport h do  
 " Lilly (wid Jos) r Howard E Crush  
 " Crusham Cath A (wid Michl) h4117 W Liberty av  
 " Cath R fctywkr Sport Products Inc r1238 Rosemont av  
 " Chas C clk B&ORR r Bellevue Ky  
 " Edw J (Ida E) slsmn W F Schaefer & Co h4055 Vinedale av  
 " Edw M printer Premier Southern Ticket Co Inc r4055 Vinedale av  
 " John (Iona) bartndr r4117 W Liberty

## CRUSHAM

" Margt r1238 Rosemont av  
 " Margt M sten Genl Display Corp r Bellevue Ky  
 " Marie slsmn r1238 Rosemont av  
 " Michl A (Mayme M) prs fdr Natl Label Co h1238 Rosemont av  
 " Thos W (Barbara M) patrolmn Merchants Private Police Co h2291 Schoedinger av  
 " Crusie Clifford R (Joan) atndt Standard Oil Co h4 Glenview pl  
 " Henry E r939 Hawthorne av  
 " Crusoe Edna R r208 Worth  
 " Perdetta r1310 Main  
 " Crutcher Coleman lab r701 W 6th  
 " Daisy B cleaningwn First Natl Bk bldg r3090 Gilbert av  
 " Georgia maid r838 Armory av apt 28  
 " Gratz (Bessie) housemn h3066 1/2 Kerper av  
 " John lab h601 W 5th  
 " Leroy regroover Safe-T-Tread Tire Co r428 David  
 " Louise (wid Jas) r762 Whittler  
 " Louise M student r3832 Drake av  
 " Mabelle (wid Granville) clk Fair Store Co h 3112 Jefferson av  
 " Maggie (wid Albert) r1208 Budd  
 " Mary (wid Edw) maid 1 Dexter pl  
 " Mayme Mrs h423 David  
 " Morris (Daisy) lab h3090 Gilbert av  
 " Nuland (Ella) ydmn h991 Nassau apt 14  
 " Onnie r428 David  
 " Russell tester CG&ECo r Greenhills  
 " Sallie maid r2625 Kemper la  
 " T Wilburn (Louise) real est h3832 Drake av  
 " T Wilburn jr clk Prud Ins Co r3832 Drake av  
 " Crutchfield Jas T (Jane) h3916 North Cliff la  
 " Crutchfield Barnabas lab Cinti Union Stock Yd Co r43 W 7th  
 " Calvin (Bessie O) carp Shillito's h2528 Glenview av  
 " H hlpr May Stern Co r Anderson Ferry rd Box 355  
 " Harry lab r943 W 7th  
 " Harvey hlpr City Div Waste Colln r634 W 6th  
 " Ivey (Sarah) lab h943 W 7th  
 " John h634 W 6th  
 " Lellia nurse r Anna Louise Inn  
 " Mary Mrs Indrs Methodist Home for the Aged  
 " Reitha B r634 W 6th  
 " Rosa maid r1025 Clark  
 " Saml (Alfreda) porter Dow Drug Co h1224 Lincoln av  
 " W E research asst UofC r Roselawn  
 " Crutchin Frank lab r428 Wade  
 " Crutchleo Calvin paper carrier r1526 Republic  
 " Crutchlow Lloyd slsmn Cinti Color Co r Georgetown Ky  
 " Crute Jos K acct Haskins & Sells r4122 31st av  
 " Cruton Carl lab r1202 W 7th  
 " Cruves Eva M r1047 Wesley av  
 " Nathaniel (Narcissus) lab h1047 Wesley av  
 " Cruvse Maggie Mrs h1633 Baymiller  
 " Cruze see also Cruise and Kruse  
 " Chester E (Ida) clk Sou Ky System h3604 Warsaw av  
 " Della (Eliz) lab h927 Gest  
 " Fay waiter J J Newberry Co r1234 Rosemont  
 " Jack H (Fay) asmlr ATWCo h1234 Rosemont  
 " Rosella floorwn h1207 Hopple apt 31  
 " Cryan Agnes C tel opr r3193 Gilbert av  
 " Michl tallymn NYCSystem h3193 Gilbert av  
 " Cryer Harry C (Isabel) h2851 Observatory av  
 " Wm E mech CG&ECo r Cold Spring Ky  
 " Crystal Bent Fyrrat Division of the Cinti Advertising Products Co bent glass products 3274 Beekman  
 " Inn (Frank P Ridge) restr 6574 Lower River rd  
**CRYSTAL LAUNDRY INC, Joseph Helmig Pres,**  
 Arthur W Lohn V-Pres, Edward G Scheidler  
 Sec-Treas, 2420 Dover at Wayne, Tels Woodburn 2184-2185 (For further information see left side lines and page 84 Buyers' Guide)  
 Cseppel Anthony A drftsmn US Eng r Greenhills  
 Cubberly Alice G bkpr J D Hasemeier Co r Norwood  
 " Lenore (wid Wm) h1807 Vine  
 " Cubberly's Camera & Card Shop (Nellie Dwyer) 1807 Vine  
 " Cubick Robt W (Jeanette E) typist US Eng h 668 Gholson av  
 " Cuchinotta Jos (Margt) lab h2845 Stanton av  
 " Phil lab h2845 Stanton av  
 " Cuchinotta Angelina tailor H A Seinsheimer Co r 845 Wm H Taft rd  
 " Anthony (Helen) printer A H Pugh Printing Co h3648 Bless av  
 " Eva slsmn Paris Shops Inc r2301 Auburn av apt 221  
 " Giovanni prsr Aielli & Castelli h702 Wayne  
 " Helen Mrs hkbndr M Rosenthal Co h3648 Bless  
 " Ida clk Cl&FCO h2301 Auburn av apt 221  
 " Jos student r702 Wayne  
 " Nicholas (Anna) barber h547 Ringgold  
 " Nicholas J package boy Alms Hotel r702 Wayne  
 " Phillip (Angela) clk Albers Super Mkts Inc h 845 Wm H Taft rd  
 " Cudahy Packing Co of Chicago Rudolph B Nelson mgr soap 222 E Front

Cudall Simon lab M B Farrin Lbr Co r355 E 3d  
Cuddy Myrtle (Fountain Square Hotel Beauty  
Salon)  
Cudell Jas (Marie) lab h336 E 6th  
Cudlip Warren G (Teda E) sis eng Cutler-Ham-  
mer Inc h2301 Auburn av apt 209  
Cudmore Thos D (Muriel D) home office group  
rep Aetna Life Ins Co r Silverton  
Cue Frank (Lorraine) lab r708 John  
Cueto Ethel (wid Manuel) r556 Armory av apt  
615  
"Geo (Margt) asbestos wkr r1706 Linn  
Cuff Anna M clk Fed Reserve Bk r832 Enright av  
"Arth J (Margt A) sta eng Mt StMary's Academy  
h3000 Burnet av apt F  
"John P (Mary) formn City Div Waste Colln  
h811 McPherson av  
"Mildred P sten r311 McPherson av  
"Thos H (Anna) wtohm Provident Savings Bk  
& Trust Co h832 Enright av  
Cuilla John J clk G H Berling Inc h3242 Lin-  
wood av  
"Lucille A pkr Kroger's r3242 Linwood av  
Culbertson Louisa H (Lucy E) clk RyMS h3257  
Broadwell av  
Culberts Rasten garage hd r312 Longworth  
Culbertson E (Helen R) bond slsmn Hill & Co  
r Ft Thomas Ky  
"Benj E jr clk CG&ECO r Ft Thomas Ky  
"Chas A (Mary W; Culbertson, Opticians & Op-  
tometrists) r6276 Grand Vista av  
"Chas S (June H) sec-treas Gross Music House  
Inc h6139 Montgomery pike  
"Geo E (Hilda E) blr rm opr CG&ECO h1641  
Tuxworth av  
"Geo W emp Rollman's r Covington Ky  
**CULBERTSON JAMES A (Lulu M; Pogue, Hoff-  
heimer & Pogue), Attorney-at-Law 912 First  
National Bank Bldg, Tel Main 2260, h Ryland,  
Ky, RD 3, Latonia, Covington, Ky, Tel Inde-  
pendence 1365**  
"Jas C mach Ansonia Copper & Iron Wks r Cov-  
ington Ky  
"Josephine r1034 Linn  
"June H Mrs caterer 6139 Montgomery pike r do  
"King (Eileen) slsmn h219 Goethe  
"Marian A tech Dr Louis Sommer r425 E 5th  
"Mary E clk Wm F Schumer & Son r219 Goethe  
"Norma maid 2180 Grandin rd  
**CULBERTSON, OPTICIANS & OPTOMETRISTS  
(C A and West Culbertson), 607 Ingalls Bldg  
6 E 4th, Tel Main 0660**  
"Retta B pkr K D Lamp Co r Covington Ky  
"Tuller Mrs r1034 Linn  
"West (Beulah N; Culbertson, Opticians & Op-  
tometrists) h6276 Grand Vista av  
"Wm H asmblr K D Lamp Co r Covington Ky  
"Winifred supt Children's Convalescent Home r  
Indian Hill  
Culbreath Paul (Lulu) lab h1414 John  
Culkins Vivian E (wid John; Shamrock Beauty  
Salon) r3160 Madison rd  
Cull Elmer E (Minnie M) mech r665 Neave  
"Hattie E supvr bookmender City Bd of Educ r  
2266 Rice  
"Hugh nurse Good Samaritan Hosp r Springdale  
Cullars Sallie Mrs maid r1011 Clark  
Cullen Albert M (Frieda E) clk Hotel Metropole h  
1116 McLaughlin pl  
"Alice L shoewkr r413 Whetsel av  
"Anna C clk Natl Underwriter Co r3036 Reading  
rd  
"Anna M shoewkr r413 Whetsel av  
"Arth C clk r413 Whetsel av  
"Beauton atndt Longview Hosp r do  
"Bernard J (Helen) hsemn h1867 Fairfax av  
"Cath waiter Cincinnati Genl Hosp  
"Chas (Julia) h3036 Reading rd  
"Chas jr r3036 Reading rd  
"Danl lab r1726 Race  
"Donald fnshr Schawe-Gerwin Co r4120 Wiltner  
"E M atndt Longview Hosp r do  
"Edw F cond NYCSsystem r RD 5 Box 28  
"Edw J (Kate) buffer Cintii Coffin Co h1116 W  
8th  
"Edw J jr (Helen) buffer h1116 W 8th  
"Effie G lndrs Longview Hosp r do  
"Frank I (Grace) clk NYCSsystem h1236 Sliker  
"Jas jr (Naomi A) aud WKRC h3518 Cornell pl  
"Jas J (Della) mech Continental Bkg Co h614  
Burns  
"John J (Mary) linemn CG&ECO h1900 Elmore  
"John T driver r2118 English  
"Jos A (Antoinette) h4413 Whetsel av  
"Jos A (Isabelle H) lab h313 E University av  
"Jos A (Martha M) mach h1711 Chase av  
"Jos B clk r3036 Reading rd  
"Jos W (Mabel L) credit mgr h3026 Griest av  
"Kosteen r621 W 6th  
"Madeline clk Pogue's r103 Findlay  
"Marie (wid Glenn E) h255 Loraine av  
"Mary stock kpr Frank Herschede Co r1048 Linn  
"Michl car inspr h633 Sedam  
"Paul dist mgr Cintii Enquirer r Maysville Ky  
"Raymond (Ruth) lab h550 Armory av apt 588  
"Robt C (Margt P) office 529 Walnut R401 h3318  
Lookout cir  
"Roberta M r3318 Lookout cir

## CULLEN

"Rose mach opr COMCo r337 Emming  
"Rudolph J (Mary D) electr wkr City Bd of Educ  
h1054 Regina av  
"Rudolph J jr driver r1054 Regina av  
"Ruth B sten Perkins & Geoghegan Inc r Wyo-  
ming  
"Thos E (May) clk h1634 Vine  
"Thos F (Mary M) porter F H Lawson Co h2118  
English  
"Wm r1105 Elm  
"Wm A (Mary) h1050 Linn  
"Wm B (Charlotte M) supvr of rate service C&O  
Ry h2758 Erie av  
"Wm J (Irene) lab h4120 Wiltner  
"Wm L (Mildred O) food products broker 49  
Central av R202 h7433 Reading rd  
"Wm R (Jean F) mgr News Flash h3268 Nash av  
apt 2  
Cullens Edw lab Wm F Galle & Co  
Cullers Julia r1008 Cutler apt 1  
Cullip Laura N Mrs nurse County T B Sanatorium  
r4946 Ralph av  
"Otis (Laura N) sta atndt Standard Oil Co r  
4946 Ralph av  
Cullman Albert R caretkr Wrassmann & Barf-  
knecht Inc h1421 Main  
"Aug (Jeanette) lab County Eng h1344 Spring  
"Fred r37 E 13th apt 4  
"Helen C asmblr Gibson Art Co h400 E 13th  
"Johanna (wid Jacob) h1918 Horton  
"Jos trmr Pinn Auto Body Co r Dayton Ky  
"Stanley (Anna) caretkr Vincent Apts h bsmt  
1045 Beech av  
Cullom Ann E slsmn CG&ECO r FtThomas Ky  
"Jas E (Florence A) clk h945 Blair av  
"Thos r1208 Clay  
Cullum Clara (wid Geo) r2456 Riverside dr  
"Elmer E (Vera L) electn John Van Range Co h  
2828 Hyde Park pl  
"Fannie (wid Wm) r411 E 3d apt 4  
"Frank T (Ethel) atndt Am Bldg Garage Co h  
811 Dayton  
"Harriet (wid Jas) r426 Broadway  
"Isa fctywkr r2456 Riverside dr  
"Lottie M clk John L Spence r100 Eldorado av  
Culman see also Cullman Kuhlman and Kullmann  
"Dorothy C sten r3516 W 8th  
"Edw J (Margt C) asst br mgr Provident Savings  
Bank & Trust Co h1238 Quebec rd  
"Rita r3516 W 8th  
"Wm F (Alma R) mldr h3516 W 8th  
"Wm J jr (Etheleen) drftsmn J H Day Co h1226  
Quebec rd  
Culp Earl M (Bertha M) clk CG&ECO h2641 Stan-  
ton av  
"Estella clk Pub Library r3026 Ahrens  
"Gregory J (Rosella) cook Otto Kelm h1443 Wal-  
nut  
"Helen filler Kroger's r1947 Fairfax av  
"Margt pkr Kroger's r Norwood  
"Nathan T prs npr Gibson Art Co r Covington  
Ky  
"Stella asst librarian r3026 Ahrens  
"Wilbur v-pres Fischer's Surfa-Saver Inc r3108  
Vine  
Culpepper Alma Mrs h404 Carlisle av  
"Jas lab Richardson Construction Co Inc r4511  
Dunbar pl  
"Xerxes (Eliz) h1055 Clark  
"Xerxes jr r1055 Clark  
Culperston Eli r4243 Williamson pl  
Culter see also Colter and Coulter  
"Alice E probation officer Co Juvenile Ct r Nor-  
wood  
"Earl M (Leota) phys 7001 Vine h do  
"Frank (Mae E) h1424 Manss av  
"Geo L (Margt) mech h8329 Curzon av  
"Mable exec sec Am Natl Red Cross r Norwood  
"Stanley C (Eliz M) bus driver h1919 Chase av  
"Vernon L (Lucille) car opr h4232 Cherry  
Culton Alice M clk r4833 Wiswell  
"Anna W clk r4833 Wiswell  
"Frank (Daisy) loco eng h610 Orient av  
"Helen sten Hisey-Wolf Mach Co r610 Orient av  
"Mary (wid Jas W) sten h8433 Wiswell  
Culver Blanche r506 E 4th apt 1101  
"Chas mgr Neff & Fry Co r Fenwick Club  
"Conway mill hd Rich Ladder & Mfg Co r1016  
State av  
"Geo (Lela) r419 W 8th  
"Geo C (Louise) h2728 Atlantic av  
"John M slsmn r309 Oak  
"Laurence R prof UofC r Norwood  
"Ruth atndt County T B Sanatorium  
"Wm (Bertha) exterminator h281 Renner  
Culverhouse Henry A (Marie) h343 Warren av  
"Mary J student r345 Warren av  
Culverson Jas (Eleanor) lab r833 Richmond  
Cumbe Herman C (Jeannette) baker r538 York  
Cumberland Apartments The 808 Cleveland av  
"John T (Ellen H) mach h2795 Losantville av  
"Terminal Sales Inc (bulk plant) (Rookwood Oil  
Terminals Inc) oils 1707 Eastern av  
Cumbow Harry auto mech J Weber Dairy Co r Mt  
Healthy  
"Ross driver J Weber Dairy Co . Mt Healthy

## The John Mullane Co.



Original Manufacturers  
**Mullane's Famous Taffy**  
Phone Orders  
Main 2181 and Main 6887  
Retail Wholesale  
429 Vine St. 319 Hammond

Cumby Anna Mrs cook h28 E 14th  
"Carl D (Margt) emp WHCo h4696 Marburg av  
"Herman baker Uffelmann Bkg Co r28 E 14th  
"Wm baker Continental Bkg Co r28 E 14th  
Cuming Robt jr booker Loew's Inc r YMCA  
Cumley E Russell dentist 19 Garfield pl R653 h609  
Forest av apt 29  
Cumming Robt r1105 Elm  
Cummings A M opr White Castle Sys r6440 Pace  
av (Columbia Twp)  
"Arth P (Helen G) tchr h6246 Englewood av  
"Arth T (Myrtle) lab h1229 Walnut  
"Bernard (Bobbie) pntr h11 Lincoln ter  
"C Wm (Helen) asst eng NYCSsystem h1303  
Michigan av apt 2  
"Carl (Lucille) interior decorator h2025 Ryan av  
"Chas chauff r2147 1/2 Chapel  
"Chas mtrmn h3037 Denbigh  
"Chas A (Marcella) mach Am Prod Co h3119  
Colerain av  
"Chas A (Agnes M) policemn h3720 Glenway av  
"Chas J barber 502 Mound h do  
"Chas T (Helen C) fctywkr h800 Rosemont av  
"Chester A (Grace) diemkr h3763 Hutton  
"Christine T mach opr Michl Ibold Inc r1308  
Race  
"Clara office sec h4216 W 8th  
"Della (wid Jas) h714 Kenyon av  
"Earl (Rose) paperhng h1624 Mansfield  
"Edw C (Mary E) mgr Pan-American Wall Pa-  
per & Paint Co h1531 Ambrose av  
"Edw J h1531 Ambrose av  
"Edw J (Pearl) slsmgr Klosterman's French Bkg  
Co h3504 Evanston av  
"Edw J jr (Mary E) slsmn Klosterman's French  
Bkg Co h1031 Fisk av  
"Eleanor G waiter r3783 Hutton  
"Eliz (wid Larson) maid r924 Enright av  
"Ella r7438 Fair Park av  
"Emma (wid Jos) h44 W StClair  
"Ethel maid r3067 Mentor  
"Ethel tailor GTCO r Covington Ky  
"Ethel (wid Albert) hsekr 3574 Outlook av  
"Eug porter r515 W 9th  
"Eug tester r3037 Denbigh  
"Eug P (Anne M) servicemn Intl Business Ma-  
chines Corp h1524 Elkton pl  
"Ezra (Jennie) lab h1744 Sycamore  
"Fred (Frances) auditor r8449 Wiswell  
"Freemont H genl coal frt agt C&ORy r Coving-  
ton Ky  
"Gaylord P lab r5510 Islington av  
"Geo sheet mlwkr A Grams & Son  
"Geo R Jr Co Frank J Hood mgr rubber cement  
mfrs 314 E 7th  
"Geraldine maid r629 W 9th  
"Grace mach opr HCCO r Ft Thomas Ky  
"Harold mach opr Container Corp r4108 Eastern  
"Harold E (Helen A) asmblr Wm Powell Co h  
2305 Colerain av apt 2  
"Harry frtmn White Villa Gro r4124 Eastern av  
"Harry lab r203 Idaho  
"Helen M clk Sport Products Inc r2365 Ravine  
apt 3  
"Horace L (Laura B) spl policemn h2212 Ravine  
"Hubertis M prof UofC h3317 Bishop  
"Jack N mach r1624 Mansfield  
"Jas (Mattie) lab h1247 1/2 Chapel  
"John E r1351 Ambrose av  
"John L (Bessie) casting puller J H Day Co h  
1335 Pendleton  
"John T (Ruth A) ship clk Stegner Food Distr  
Co h3647 Marburg av  
"Leonard (Marie A) dentist 42 W McMillan h do  
"Lillian A r1229 Walnut  
"Lily M r629 W 9th  
"Louis (Marcella) clk h4124 Eastern av  
"Lucille M pkr Kroger's r1019 Delta av  
"M E h125 E Court apt 214  
"Margt siswn J J Newberry Co r Covington Ky  
"Margt (wid Washington T) h2513 Hemlock  
"Mary r Anna Louise Inn  
"Mary beauty opr Emil H Beckman r2513 Hem-  
lock  
"Mary folder Container Corp r Milford  
"Mary L r510 John  
"Mary L buyer Pogue's r3037 Denbigh  
"Mary M nurse Bethesda Hosp r619 Oak  
"Mayme (wid Clifford) h2265 Ravine apt 3  
"Norabelle clk French-Bauer Inc r Cheviot  
"Oscar (Susie) leatherwkr AOLCo h13 Faulkner  
"Pearl Mrs cook Colonnade Co h3504 Evanston av  
"Rachel Mrs h510 John  
"Ralph (Annie M) lab h415 Carlisle av

## CUMMINGS

" Ralph S lab Reliance Fdy Co r1229 Walnut  
 " Robt r1624 Mansfield  
 " Robt forger Dearth Diehl & Co r946 Clark  
 " Robt (Mammie) lab r1124 Budd  
 " Robt E (Margt C) baker Uffelmenn Bkg Co h  
 1037 Winfield av  
 " Rosella waiter r32 Green apt 6  
 " Roy (Opal) mach h4831 Winter  
 " Sarah (wid Mark) r6246 Englewood av  
 " Susie Mrs r3067 Mentor  
 " Thos (Lula) janitor h2335 Concord apt 2  
 " Wanda r1744 Sycamore  
 " Wilbur S chauff Union Central Garage r724  
 Main apt 6  
 " Wm (Mary) h724 Main apt 6  
 " Wm J (Virginia) shovel opr h3880 Isabella av  
 " Wyona nurse's aide StMary's Hosp r3037 Den-  
 bigh  
 Cummins Ancil slsmn Walter E Hey r Addyston  
 " Arch (Leona) hlpr Clty Water Wks h212 Con-  
 gress av  
 " Arth F (Sylvia M) sec Century Machine Co h  
 3231 Hardisty av  
 " Barrett (Mary L) mach opr Ilsc Copper Tube &  
 Prod r5307 Kenwood rd  
 " Bessie Mrs h2712 Woodburn av apt 180  
 " Beulah waiter Mack Thompson r1034 Pine  
 " C L switchmn r305 Lawrence  
 " Carol V bkpr First Natl Bk r Covington Ky  
 " Carter B (Ethel) maintenancemn County Park  
 Commission r Sharonville RD 1  
 " Chas (Minnie) lab r433 Hopkins  
 " Chas A cond CG&ECO r Covington Ky  
 " Chas M (Jane V) research dlr Shillito's h1346  
 Herlin pl  
 " Clarence T (May) h2126 Gilbert av  
 " Cleo barnm Netherland Plaza r404 E 5th  
 " Daisy cook 4098 Rose Hill av  
 " Dorothy relish girl Netherland Plaza r1318 Vine  
 " Eliz sten Wm M Brabender r Latonia Ky  
 " Elmer T (Rose B) sec Rotary Club of Cinti h  
 3350 Boudinot av apt 1  
 " Ethel clk Shillito's r Covington Ky  
 " Etta (wid Jas) r923 Churchhill av  
 " Eug lab r316 E Pearl  
 " Everett clk L&NRR r Covington Ky  
 " Fanny (wid Saml L) h3962 Warwick av  
 " Florrine pkr Kroger's r Covington Ky  
 " Freida C slsmn Shillito's r Covington Ky  
 " Geo F (Linda) porter Pullman Co h825 Rock-  
 dale av  
 " Helen M typist r6316 Delphos av  
 " Ira F bkpr Hatfield-Campbell Creek Coal Co r  
 Covington Ky  
 " Jas O mach opr ATWCo r Newport Ky  
 " Janet Z asst sec Hughes Hi Sch r3962 Warwick  
 " John H (Jennie) janitor The Traward h bsmt  
 620 Lincoln av  
 " John W (Violet J) janitor First Natl Bk Bldg  
 h123 E Liberty  
 " Jos M (Florence F) buffer F H Lawson Co h  
 646 Neave  
 " Kath plshr Helleman & Roth r Newport Ky  
 " L Clarence dentist 511 Vine R204 r Middletown  
 " LeRoy E groundsmn CG&ECO r1620 1st av  
 " Leslie usher Lyric RKO Theatre r Covington Ky  
 " Lillian maid 932 Avondale av  
 " Louis (Vera) car washer Clarence Stone r1018  
 Chapel  
 " Lucille waiter r914 Rogers pl  
 " Maggie M Mrs h3478 Liston av  
 " Margt waiter Netherland Plaza r404 E 5th  
 " Margt R waiter Woolworth's r Covington Ky  
 " Marie waiter Fred A Walker r914 Rogers pl  
 " Mark S (Lida B) slsmn Paramount Pictures Inc  
 h241 Loraine av apt 4  
 " Matilda (wid Wm) r2236 Wheeler  
 " May sten International Molders Union of N A  
 h2300 Auburn av apt 204  
 " Merrell pntr r212 Congress av  
 " Norma L wrapper Rainbow Litho Co r257 Robb  
 " Norman M asst mgr Isaac Hirschman r3962  
 Warwick av  
 " Pearl E waiter Woolworth's r Covington Ky  
 " Ray D h3418 Reading rd apt 48  
 " Raymond (Virginia) hlpr City Water Wks h261  
 Worth  
 " Raymond Indrywkr h845 Livingston  
 " Raymond D whsemn CG&ECO r Covington Ky  
 " Robt P (Julia S) slsmn h6316 Delphos av  
 " Ruth A r646 Neave  
 " Saml handymn Peck-Hannaford & Briggs Co r  
 Erlanger Ky  
 " School Wm H Taft rd nw cor Melrose av  
 " Sol R lab h1034 Pine  
 " Stanley A (Helen M) mach opr ATWCo h3555  
 Evanston av  
 " Stella h5318 Hamilton av apt 25  
 " Walter E lab Early & Daniel Co r Newport Ky  
 " Wilbert W (Phyllis S) uphol h117 Turkey Bottom  
 rd  
 " Wm genl mech Ohio River Co r Addyston  
 " Wm prsmn HCCo r2220 Vine  
 " Wm slsmn Chas A Hirsch & Co Inc r Covington  
 Ky  
 " Wm shovel opr Elwood Comer

## CUMMINS

" Willie E (Cora) kitchenmn County T B Sana-  
 torium h915 Chateau av  
 " Wilma r1620 1st av  
 " Zelma tailor r914 Rogers pl  
 Cumminskey Arth (Emily) formn h115 Parker  
 " Emily slsmn Woolworth's h115 Parker  
 Cumminsville Chapter No 158 (RAM) Wm Wench  
 sec meets 3d Friday 4120 Hamilton av  
 " Council No 42 (DofA) Pauline Fassett sec meets  
 2d and 4th Wednesday each month 3938 Spring  
 Grove av  
 " Council No 75 (Jr OUAM) Jacob G Rentschler  
 sec meets every Friday 3938 Spring Grove av  
 " Loan & Building Co Frank Nether pres John P  
 Fey sec Herman J Dorr treas 1737 Chase av  
 " Veterans of the World War Adam F Stigler  
 caretkr 4100 Colerain av  
 Cundall Hester M r3535 Raymar bldv  
 " Richd R (Sarah V) mgr Cherry-Burrell Corp h  
 3535 Raymar bldv  
 " Richd R jr clk Cherry Burrell Corp r3535 Ray-  
 mar bldv  
 Cundiff Curtis B slsmn Max Woche & Son Co  
 r3109 Durrell av  
 " Geo A (Ethel E) mtrmn h3109 Durrell av  
 " Geo H r2500 Vine apt 2  
 " Herbert jr clk r2500 Vine apt 2  
 " Hollis R (Mabel) dept mgr Union News Co h1371  
 Myrtle av  
 " Mabel Mrs clk Union News Co h1371 Myrtle av  
 " Maude prsr Mack Shirt Corp r Covington Ky  
 " Reno B (Era) lab Jones & Laughlin Steel Corp  
 h1328 Sycamore  
 " Rose Mrs h2500 Vine apt 2  
 " Wm H clk r2500 Vine apt 2  
 Cundy Albert C r309 Calhoun  
 " Arth (Viola R) cloth coater h309 Calhoun  
 " Carl E (Carrie) custodian Highlands Sch h960  
 Windsor  
 " Carrie slsmn Guenther's Paramount Store r960  
 Windsor  
 " Emma (wid Richd) h1066 Central av  
 " Geo W solr r1066 Central av  
 " Harry F (Clara E) driver Crystal Lndry Inc  
 h433 Southview av  
 " Julius J (Florence) driver Union Btlg Wks r  
 Bellevue Ky  
 " Kath Mrs r277 Southern av  
 " Lida sten r1066 Central av  
 " M Kath r433 Southview av  
 " Richd J mach CPCo r1066 Central av  
 " Viola R Mrs maid Deaconess Hosp h309 Calhoun  
 Cuneo John (Eliz) h1409 Race  
 Cunl Albert J (Alma M) v-pres Provident Savings  
 Bk & Tr Co h5815 Montgomery plke  
 " Eleanor maid 2349 Grandin rd  
 " Estelle manicurist Henry J Durben r2516 Hem-  
 lock  
 " Frank C br mgr City Mkt r Covington Ky  
 " Gladys M student r5815 Montgomery plke  
 " Jane E sten R Wurlitzer Co r5815 Montgomery  
 pike  
**CUNI JOSEPH N (Mildred), V-Pres Peoples  
 Liberty Bank & Trust Co, h1028 Jackson rd,  
 Park Hills, Ky**  
 Cunigan Albert h1709 Vine apt 6  
 Cunnagin Carter lab L&NRR r515 E 12th apt 2  
 " Otis trucker r515 E 12th apt 2  
 " Cunney Kent (Mary) taxi driver h243 Albion pl  
 " Mary waiter Tudor Court Inn r243 Albion pl  
 Cunning Albert (Anna M) sign bldr Central Out-  
 door Adv Co h225 Peete  
 " F Clayton (Marie) h3315 Jefferson av apt 21  
 " Frank chf clk NYC System r Dayton Ky  
 " Geraldine maid 2841 Ambleside pl  
 " Marie Mrs clk Pub Library r2710 Glendora av  
 " Marie A r3315 Jefferson av apt 21  
 Cunniger Della tailor r1326 Broadway  
 Cunnigham Albert R (Florence) lawyer 123 E  
 6th R901-04 h6659 Montgomery plke apt 1  
 " Allie r1338 Allendale dr apt 2  
 " Alma Mrs h1225 Sliker av  
 " Alma M h4540 Erie av  
 " Alma R clk Genl Elec Sup Corp r1225 Sliker av  
 " Andrew (Dora) hlpr City Div Waste Colln h730  
 W Court  
 " Anita clk r2829 1/2 Ashland av  
 " Anthony J (Alice) slsmn Underwood Elliott  
 Fisher Co h2133 Grandin rd apt 3  
 " Archie r1041 Winfield av  
 " Ardath Mrs slsmn Pogue's h1418 Regent av apt 3  
 " Arth G (Martha) br mgr h3132 Beaver av  
 " Arth L (May E) barber 105 Gwynne bldg r  
 Covington Ky  
 " Belle Mrs maid r730 W 8th  
 " Benj waiter r127 W 9th  
 " Benj B (Ida L) mach h2300 Dautel av  
 " Bert P (Alma E) v-pres Henry Straus Co Inc  
 h1314 Duncan av  
 " Bertha H (wid Alex) h3267 Daytona av  
 " Blanche E (wid J T) h2532 Highland av apt 12  
 " Borea Mrs h1008 Foraker av apt 12  
 " Boyd lab r1503 Republic  
 " Boyd pinmn Turner Bowling Alleys  
 " Bridget h1981 Madison rd  
 " Carrie r547 Oliver  
 " Cath (wid Jas) maid r724 State av

## CUNNINGHAM

" Charlotte r1010 Rittenhouse  
 " Clara asmbler C-BLDiv r5747 Wintrop av  
 " Clarence A r6416 Chandler  
 " Claude H (L Mae) ptrn ctr h4211 32d av  
 " Clem O lab Early & Daniel Co r Bellevue Ky  
 " Clifford clk Benziger Bros Inc r936 Seton av  
 " Connie Mrs maid r135 Taft la  
 " Cora r410 Smith  
 " D Michl typist US Eng r3023 Cohoon  
 " Danl lab r506 W 7th  
 " Dene (wid Robt) r1015 Linn  
 " Dolores R student r2611 Cook  
 " Dorothy M investigator City Div Pub Relief h  
 2829 1/2 Ashland av  
 " Dwight (Willie) h801 Linn apt 3  
 " Edith (wid Harry) h1410 Walnut  
 " Edna bkpr Tri-State Butter Co r1046 Lockman  
 " Edw F (Harriett) formn Clty Water Wks h3643  
 Marburg av  
 " Edw J (Edna) wtchmn PO r4175 Hamilton av  
 " Edw P slsmn Brunswick-Balke-Collender Co r  
 Dayton  
 " Edwin cash John R Thompson Co r125 Shillito  
 pl  
 " Eldon L (Helen G) pres Central Brass & Alum-  
 inum Fdy Co h1340 Herschel av  
 " Eliz K (wid Briggs) office 705 Union Central  
 Life bldg h217 Wm H Taft rd  
 " Emily maid Shillito's r536 W 7th  
 " Esther T adv r1749 Chase av  
 " Faye cook Putman Inc r5508 Chandler  
 " Frank R driver Price Hill Lbr Co r744 State av  
 " Freda janitor Big Four Bldg r Bellevue Ky  
 " Garfield (Mamie) lab h1017 W 8th  
 " Geo r3339 Woodburn av  
 " Geo R (Cath E) brewerywkr HBCo h31 E  
 McMicken av  
 " Geo V h210 E 12th  
 " Geo W (Ida M) lab h527 W 8th  
 " Gertrude Mrs asmbler C-BLDiv h7103 Vine apt 8  
 " Gladys I hd nurse Children's Hosp r Vincent Hall  
 " Graham L clk Industrial Finishes Div r Brater  
 RD 14  
 " Harold W (Mary E) janitor Sewing High Sch h  
 2801 Riverside dr  
 " Harry (Marie) gro 1126 Carney h1127 do  
 " Harry porter Tru-Vale Dress Shop  
 " Harry B (Elsie) lab r rear 423 Betts  
 " Harry G (Viola) formn h1301 Chase av  
 " Helen slsmn Pogue's r110 E 3d  
 " Helen student r2885 Losantville av  
 " Helen Mrs h813 Kenyon av  
 " Henry (Nora) lab h824 Poplar  
 " Horace H (Clara H) policemn City Bd of  
 Health h3023 Feltz av  
 " Howard (Cecll) emp Kroger's h1023 State av  
 " Howard (Mary) lab h708 Hopkins  
 " Howard (Bertha) lab h663 Steiner  
 " Hugh r1423 Elm  
 " Ida M maid Shubert RKO Theatre r527 W 8th  
 " Irene A (wid Albert J) librarian Glendale Pub  
 Library h2885 Losantville av  
 " Jack C (Lucile W) civ eng h1303 Sun Crest dr  
 " Jacqueline student r2654 Linden  
 " Jas (Nellie) h3831 Edge Hill pl  
 " Jas r903 Elm  
 " Jas r932 Fillmore  
 " Jas (Helen) r4823 Ward  
 " Jas bkrywkr Kroger's r3643 Marburg av  
 " Jas C (Mary L) mtrmn h6416 Chandler  
 " Jas C whsemn F H Lawson Co  
 " Jas D mach CPCo r1340 Herschel av  
 " Jas H (Cunningham & Humphries) 512-13 Keith  
 bldg  
 " Jas J (Anna) mach h3113 Celeron av  
 " Jas K laboratory hlpr Cinti Genl Hosp r3259  
 Elland av  
 " Jas P (Rose) clk RyMS h2611 Cook  
 " Jean waiter John J Lynch r3545 Handman av  
 " Jeane nurse Bethesda Hosp r619 Oak  
 " Jenkins (Ruth) lab r1058 Rittenhouse  
 " John (Mary) janitor Maude Miller Flats h bsmt  
 2457 Maplewood av  
 " John (Bertha) lab h2120 Ohio av  
 " John mach opr r315 Piedmont av  
 " John F pricer McKesson & Robbins r Newport  
 Ky  
 " John J (Anna) shoemkr h1046 Lockman av  
 " John J student r3113 Celeron av  
 " John W clk r2457 Maplewood av  
 " Jos (Rosa B) lab h2818 Hoff av  
 " Jos jr r2818 Hoff av  
 " Jos A (Clara) policemn h5747 Wintrop av  
 " Jos T (Laura) policemn NYC System h481 Crest-  
 line av  
 " Julia h118 Woolper av  
 " L r The Fontbonne  
 " L Bell r4540 Erie av  
 " Laura B tchr Hughes Hi Sch h2628 Victory  
 pkwy apt 33  
 " Lavaun printer Cinti Adv Prod Co r663 Steiner  
 " Lela r1508 Baymiller  
 " Lemuel (Martha) auto parking 104 E 13th  
 h33 E Court  
 " Leo C Rev supt of house and grounds StXavier  
 High Sch r635 Sycamore  
 " Leora B Mrs asst clk Cinti Genl Hosp h315  
 Piedmont av

## CUNNINGHAM

Lillian r2457 Maplewood av  
 " Lillian Mrs h rear 1810 Race  
 " Loretta Mrs clk h2817 Shaffer av  
 " Lorna D inspr r3616 Evanston av  
 " Louis (Henrietta) h922 Lincoln av apt 33  
 " Lula Mrs h607 W 6th  
 " Luther lab Hilton-Davis Chemical Co r Norwood  
 " Mabel M (wid Jos) h1911 Fairfax av  
 " Margt A Mrs r1342 Walnut  
 " Margt A Mrs hsekpr 1639 Marlowe av  
 " Margt E (wid John F) h3353 Evanston av  
 " Marlon elev opr Carew Tower Garage r Latonia Ky  
 " Mary E r2710 Minot av  
 " Mary E clk Grandpa Brands Co r1520 Knox  
 " Mary W smstrs r210 E 12th  
 " May (wid John) r3300 Jefferson av apt 2  
 " Melvin (Ruth) baker h310 Woodlawn av  
 " Michl A (Stella) clk PO h1108 StPaul pl  
 " Michl C (Bridget) mach h2747 Minot av  
 " Michl T (Rose) asst mgr J Hancock Mut Life Ins Co h201 Emming apt 3  
 " Milford student r264 Calhoun  
 " Milton B slsmn Eug Berninghaus Co r Cheviot  
 " Moses (Pauline) plstr h640 Baymiller apt 4  
 " Neal lab r930 Kenyon av  
 " Nora Mrs h702 W 4th  
 " Oliver E (Alvina) slsmn h rear 2352 Ohio av  
 " Ora E (Faye) mach CPCo h5508 Chandler  
 " Oscar pntr Stegeman Bros r Bromley Ky  
 " Paul L teleg opr h526 E 4th apt 6  
 " Paul M reporter Cinti Post h3548 Rosedale pl apt 3  
 " Peyton hlpr VC&S Co r Newport Ky  
**CUNNINGHAM RAY S, Office Mgr Cinti Post, r Wyoming, O**  
 " Raymond (Agnes) fctywrk h es 2 n 312 Anderson Ferry rd  
 " Raymond W appr r1108 StPaul pl  
 " Richd (Anna) h1711 Pulte  
 " Richd E (Mary) clk Martin Rosenberger Wall Paper Co h1520 Knox  
 " Richd J (Cathryn) oiler City Water Wks h2654 Linden  
 " Richd M chemist Drackett Co r Wyoming  
 " Robt barber Flavers Slaughter r536 W 7th  
 " Robt clk Jessie Alsap r524 W 5th  
 " Robt slsmn General Co r1623 Harrison av  
 " Robt A mech Bossert Machine Co r Bellevue Ky  
 " Robt E trucker r1108 StPaul pl  
 " Robt F (Bertha) clk PO h4112 Hamilton av  
 " Robt H (Florence A) janitor Woodward High Sch h2801 Riverside dr  
 " Robt H (Dora) wrapper h744 State av  
 " Robt L (Rose) barber 334 E 4th r3583 Reading rd  
 " Robt T (Rose) policemn h34 W Mitchell av  
 " Rose M Mrs h3448 Ruther av  
 " Ruth clk P&G Co r Newport Ky  
 " Ruth E r3643 Marburg av  
 " Saml (Lily) lab h3080 1/2 Melbourne ter  
 " Sarah H Mrs investigator City Div Pub Relief r3235 Gaff av  
 " Sarah Z (wid Archle) r3543 Epworth av  
 " Spellman porter B-G Foods r415 W 8th  
 " Susie Mrs maid r1018 W 7th  
 " Theresa (wid Jas E) h1749 Chase av  
 " Thos (Olive) auto mech h1052 McPherson av  
 " Thos H (Eliz M) janitor Sherbrooke Apts h740 Chalfonte pl  
 " Thos J (Bessie) mach h2710 Minot av  
 " Viola E mach opr Gibson Art Co r1342 Walnut  
 " Violet M dicta opr Cinti Tailoring Co r1046 Lockman av  
 " W Bernard mach r5508 Chandler  
 " Walter H r744 State av  
 " Walter W (Alice G) h5801 Prentice  
 " Warnon (Alliene) hsemn r3109 Gilbert av  
 " Wm porter County T B Sanatorium r1639 Pulte  
 " Wm D USN r3448 Ruther av  
 " Wm H hlpr Goodall Co r2723 Atlantic av  
 " Wm J battalio chf City Fire Dept h1749 Chase  
 " Wm J (Helen R) bus agt Carpenters Dist Council of the Ohio Valley r RD 14  
 " Wm J hidewkr Butchers Hide Assn r Cheviot  
 " Wm J (Florence) porter h1207 Blanchard av  
 " Wm M (Marian) electn US Eng Depot h2902 Cortelyou pl  
 " Wm P (Kate C) trav slsmn h7167 Reading rd apt 1  
 " Wilson C (Mary F) firemn City Fire Dept h2953 Montana av  
 " & Humphries (Jas H Cunningham, John W Humphries) lawyers 512 Keith bldg  
**CUNY ENGINEERING CORP, R M Booth Sales Representative, Industrial Filters, 801-02 Times-Star Tower, Tel Parkway 0147**  
 Cuntz Peter (Mina) prsr S-SCO h2230 May  
 Cuozzo Grace clk r314 Mulberry  
 " Jeanette fctywrk r314 Mulberry  
 " Jos (Edith M) driver h473 Riddle rd  
 " Laura smstrs r314 Mulberry  
 " Mary r314 Mulberry  
 " Nicholas (Carmella) h314 Mulberry

Cupajola John (Jessie) carp E H Bardes Range & Fdy Co h2972 Sidney av  
 Cupid Apartments The 2453 McMicken av  
 " Ice Cream Co Chas Ponticos pres Jas P Raptes sec 2449 McMicken av  
 Cupito Jos (Goldie) mach John Kuehnle's Sons h1897 Montrose av  
 " Mary (wid Anthony) h1897 Montrose av  
 " Noble lab E H Bardes Range & Fdy Co r1897 Montrose  
 " Rose r1897 Montrose  
 " Russell coremr E H Bardes Range & Fdy Co r1897 Montrose  
 " Victor mach r1897 Montrose  
 Cupman Cath A bkpr A Nash Co r2607 Sander  
 " Harry L (Mary) reprmn C-BLDiv h2607 Sander  
 Cupolo Jessie L fctywrk Sport Products Inc r2972 Sidney av  
 Cupp Benj porter Netherland Plaza 1234 Walnut  
 " Fred H (Mary C) swtchmn h917 Grand av  
 " Margt waiter Federal Bake Shop r Covington Ky  
 " Virginia fctywrk r4825 Eastern av  
 " Wm r119 W 9th  
 Cuppet Anna M Mrs r5343 Hamilton av  
 " Parson B Rev r5343 Hamilton av  
 " Wm A clk rYMS r Madeira  
 Cupples-Hesse Envelope & Litho Co Roland E Nord rep 706 First Natl Bank bldg  
 Cuppy Wm G installer Ohio Msngr & Teleg Co r Newport Ky  
 Curby Esa M (wid Sylvester C) r3131 Portsmouth  
 Curcio Fred (Antoinette) shoe repr 512 Elm h2921 Cortelyou pl  
 Curd Alvin D (Eliz) emp Wm Powell Co h3026 Beekman  
 " Edw L br mgr Kroger's r Bridgetown  
 " Irene sten The Travelers Co's r3387 Erie av  
 " Jas C slsmn Bellonby Furn Co r Latonia Ky  
 Curdy Wm r222 W 9th  
 " Cure Eug (Nancy) lab r922 W 8th  
 " Jas (Eddie M) lab r922 W 8th  
 " Robt (Lula M) lab r922 W 8th  
 " Curee Frank L (Eleanor) mach h1540 Knox  
 " Currell Randall eng Trailer Co r2900 Woodside pl  
 " Curenton Carl (Mary) lab h656 Carr  
 " Lula (wid Benj) r737 W 8th  
 " Mabel maid r656 Carr  
 " Vester (Rachael) lab h937 Richmond  
 " Cureton Wm H Lieut-Col (Anica) in chge USA Recruiting Service h5050 Oberlin blvd  
 Curfman Ora W (Maude M) hostler r3484 Southside av  
 " Curl see also Kerl  
 " Bernice r3315 Graydon av  
 " Geo O (Nora) carp h6107 Desmond  
 " Jas lab Middleman Iron & Metal Co r922 W 8th  
 " Lewis H r5343 Hamilton av  
 " Mack H clk CG&ECO r Dayton Ky  
 " Ralph R (Minnie) slsmn h4030 Gilmore av  
 " Curles Leo F (Lucille) sta firemn h rear 1636 Sycamore  
 " Leroy M (Frances A) janitor h6805 East Fork av  
 " Mary C waiter r6805 East Fork av  
 " Robt stand mgr Cinti Foot-Long Co r rear 1636 Sycamore  
 " Wilma A maid r6805 East Fork av  
 " Curless Carroll (Alice M) supt Walnut Garage h 4426 Schulte dr  
 " Eva M tchr Peaslee Sch h5323 Stewart av  
 " Curley Cath r320 W 14th  
 " Frank J (Anna J) ctr Whitaker Paper Co h5908 Salvia av  
 " Geo fctywrk Sport Products Inc r Covington Ky  
 " Geo penmkr John Holland Gold Pen Co r Latonia Ky  
 " Harry J (Henrietta) h935 W 8th  
 " Harry M clk Henry Straus Co r2840 Winslow av apt A  
 " Henrietta Mrs gro 935 W 8th h do  
 " John r104 W 9th apt 7  
 " John (Nellie) hlpr City Div Waste Colln h952 Sunset av  
 " Lillian mach opr Mack Shirt Corp r Covington Ky  
 " Lillian C clk r935 W 8th  
 " Loretta r2914 Woodburn av  
 " Mae (wid John) h2914 Woodburn av  
 " Maggie (wid Michl) r2129 StMichael  
 " Marion sten Westinghouse Elec & Mfg Co r952 Sunset av  
 " Mary K clk A L Fink Elec Co r2914 Woodburn Ky  
 " Paul W fctywrk Sport Products Inc r Covington Ky  
 " Ruth C opr CG&ECO r952 Sunset av  
 " Virginia M clk W&S Life Ins Co r2914 Woodburn av  
 " Curlis Albert A interior decorator r1870 Huron av  
 " Jas W (Nellie) mtrmn h101 Escalon  
 " Rosey L (Adeline A) h1870 Huron av  
 " Wm H slsmn Lou Bauer Inc r1640 Blair av  
 " Curliss Douglas H (Verna) clk h4459 Eastern av  
 " Edgar S (Estelle) chiropractor 414 Fourth Natl Bank bldg h5811 Bramble av  
 " John J (Georgia L) mech Bossert Machine Co h 2064 Eastern av  
 " Curlls Lee porter Sullivan Prtg Wks Co r RD 13

Curnayn Calvin (Margt) driver Fenton's r Fairfax  
 " Chas B (Louise H) v-pres West Northside Loan & Savings Co h4302 Colerain av  
 " Emmet M (Dorothy L) janitor The Nordland h2627 Vine  
 " Eunice candywrk Kroger's r6834 Buckingham pl  
 " Frank A (Emma) h26 W Danleis  
 " John E r1712 State av  
 " Jos L (Pearl S) janitor Cottage Bldg & Loan Co h6114 Prentice  
 " Lillian H (wid Wm H) h3570 Burch av  
 " Margt G (wid Jas) r3247 Jefferson av apt 3  
 " Ralph H phys 795 E McMillan RI r6834 Buckingham pl  
 " Robt W delmn Ernest E Bratt r2129 1/2 Hatmaker  
 " Wm H (Rose M) bartndr Edw G Christoph h 2129 1/2 Hatmaker  
 " Curneal Clyde firemn Shillito's r704 Central av apt 7  
 " Nellie r406 E 3d apt 2  
 " Curnow John J (Helen) slsmn h17 E University av  
 " Curnutte Clarence V (Emma) r438 Armory av  
 " Curran see also Curran and Curran  
 " Alf displaymn Pickering Hdq Co r Covington Ky  
 " Carroll artist Stevenson Photo Color Separation Co r Ft Thomas Ky  
 " Cath nurse r2356 Concord  
 " Corinna C Mrs h131 E 14th  
 " Dan A (Mae R) dep County Recorder r Silverton  
 " Danl v-pres Duchworth Democratic Club  
 " Edw G (Eddie E) mtrmn h1500 Merrimac  
 " Eliz (wid John P) h635 Walnut apt A  
 " Ellison C (Iva L) driver Wm Hafer Drayage Co h330 Lillenthal apt 1  
 " Florence E (wid Marcus) h1200 Cypress  
 " Francis J (Nan) floorrm Burkhardt Bros Co h2341 Kenton  
 " Frank driver Wm Hafer Drayage Co r Hamilton  
 " Golda beauty opr Mrs Helen H Ahlborn r537 Hale av  
 " H B opr White Castle Sys r1516 Race  
 " Harry J h1245 Roas av  
 " Harry J (Marie) h1338 Spring  
 " Hazel mach opr Western Paper Gds Co r3132 Harvard av  
 " Jas A (Nora J) r452 E 5th  
 " Jas A (Louise M) office mgr Columbla Pictures Corp h2887 Ziegler av  
 " Jas M (Kathryn) h6448 Kennedy av apt 2  
 " John lab County Eng r Norwood  
 " John E plater r1823 Mears av  
 " John L clk UCLICo r Cheviot  
 " John P (Alletta) h525 Armory av apt 288  
 " Jos F (Lucille D) spl del msngr PO h3527 Woodburn av  
 " Jos R photostat opr Ferd Wagner Co r Covington Ky  
 " Lavina (wid John) r1695 Marble  
 " Lawrence P (Pearl L) labeler Perry & Derrick r203 Congress av  
 " Lillian H maintenancewn Fountain Sq Bldg r 1413 Mansfield  
 " Louise nurse Christ Hosp r2125 N Main  
 " Margt r2356 Concord  
 " Mary clk W&S Life Ins Co r435 E 5th  
 " Mary Mrs prsr Mack Shirt Corp r Norwood  
 " Mary J h1442 State av  
 " Mildred r2356 Concord  
 " Mollie (wid Patk) r1044 StPaul pl  
 " Nellie clk Pub Library r Harrison  
 " Newton r3328 Cardiff av  
 " Richd r520 W 5th apt 5  
 " Ruth (wid Jos J) r6137 Robinson rd  
 " Selma C (wid Chas M) h233 Calhoun  
 " Stella emp A Nash Co r1536 Race  
 " Thos J (Delia) city firemn h2356 Concord  
 " Thos J jr clk Richter Concrete Corp r2356 Concord  
 " Thos W (Eliz M) city firemn h1823 Mears av  
 " Vernon (Edythe) asst dir UofC h3438 Linwood  
 " Walter R (Hazel F) mtrmn h39 Calhoun apt 2  
 " Wm (Lillian R) h1413 Mansfield  
 " Curren see also Curran and Curran  
 " Cath E clk r963 W 9th  
 " Chas J bkpr r963 W 9th  
 " Helen V r963 W 9th  
 " Mary J r963 W 9th  
 " Michl (Luella) ctauf r2137 Vine  
 " Thos P (Cath) driver h963 W 9th  
 " Currence Elsbeth E clk r4112 Taylor av  
 " Mary J typist P&G Co r Covington Ky  
 " Ruth clk Drackett Co r Covington Ky  
 " Currens Alvin D (Emma F) chauf W&S Life Ins Co h3051 Hackberry  
 " Commie N (Mary A) wchmnn W&S Life Ins Co h 3804 Peabody av  
 " Lena A Mrs r3051 Hackberry  
 " Mary E Mrs mach opr Western Paper Gds Co h 823 Mt Hope av  
 " Current Merlin H (Eva) office mgr Genl Truck Sales Inc h2086 Queen City av  
 " Victor B servicemn Remington Rand r Covington Ky  
 " Currett Andrew J insulator Eagle-Picher Sales Co r4319 Beech Hill av  
 " Jas mach Orville Simpson Co r4319 Beech Hill  
 " Mary J tel opr h4319 Beech Hill av



Currey see also Currie and Curry

Clarence C (Nellie M) proofdr Cinti Post h 3644 Michigan av  
 Margt C sten Cent Tr Co r YWCA  
 Currie Anna (wid P Jos) h2310 East Hill av  
 Cath (wid Albert E) h2821 Euclid av  
 Douglas M (Hazel H) acct Kroger's r Box 199 RD 12 Delhi Twp  
 Emma (wid Robt) h5 Frank ct  
 Hazel Mrs sec-treas Mohawk Stores Inc r Pontious rd RD 12  
 John D (Helen) h730 Oak apt 12  
 Jos M emp Kroger's r Ludlow Ky  
 Marion B office sec Kroger's h2310 East Hill av  
 Morton (Ruth M) beveler Pgh Plate Gls Co h 1826 Fairmount av  
 Ralph S (Helen L) inspr City Water Wks r1243 Dewey av  
 Currier Lewis J (Romalne) coml artist Rupp Studios r2357 StJams av apt 120  
 Press Club L Roy Leonard mgr 22 Garfield pl  
 Stanley L (Verona) mfrs agt 602 Building Industries bldg r Mariemount  
 Theo W (Norma) fctywr h3548 Lossing  
 Currin see also Curran and Curren  
 Anna M opr AT&TCO r The Fontbonne  
 Jas M (Ruth) city firemn h3110 Murdock av  
 M Kathleen sten Assel Goetz & Moerlein Inc r Covington Ky  
 Nancy A M r The Fontbonne  
 Currington Alleen smstrs r830 Barr  
 Curro Chas F r244 Dorchester av  
 Jos F bill passer CG&ECo r244 Dorchester av  
 Mary (wid Chas) h244 Dorchester av  
 Michl furrier Pogue's r244 Dorchester av  
 Currus Betty opr Am Beauty Salon r1835 Hanfield  
 Carl J (Phyllis) sec Linwood Savings & Loan Co h1830 Hanfield  
 Carol beauty opr r1835 Hanfield  
 Frank F (Kath) with Westbeimer Co h1835 Hanfield  
 Helen M laboratory tech County T B Sanatorlum r1835 Hanfield  
 Curry see also Currey and Currie  
 Anna tel opr h1803 Chase av apt 6  
 Anna (wid Chas) r3201 Golden av  
 Apartments 3219 Fairfield av  
 Arth (Zenja) lab h1052 Cutter apt 8  
 Carl drsr Gersensfish Poultry Co r Batavia  
 Carl J clk Shillito's r2618 Harrison av  
 Cath slswn Woolworth's r Covington Ky  
 Chas shtmtlwrk Edwards Mfg Co r240 McCormick pl  
 Chas B slsmn h2622 Victory pkwy apt 6  
 Clara compt opr Kroger's r Elmwood Place  
 Clare artist 9 E 3d R36 r Ft Thomas Ky  
 Claude (Pearl) lab AOLCo h511 Hopkins  
 Clem leatherwrk AOLCo r1527 Providence  
 Clifford C (Theresa) stnfr h1140 Gilsey av  
 Clinton L (Versa) pntr h427 E 13th  
 Cornelius J (Emma G) slsmn Koenig Coffee Co h815 Kirbert av  
 Delia r3644 Spring Grove av  
 Earl canwrk r893 Wehrman av  
 Edw (Ethel) h724 W 6th  
 Edw (Mattie) h893 Wehrman av  
 Eileen student r1810 Young  
 Elmer h334 E Pearl apt 3  
 Elzie C (Theresa) slsmn h1911 Northcut av  
 Emilie T tchr Woodward HI Sch r3537 Raymar dr  
 Ethel Mrs maid r3102 Gilbert av  
 Eug steelwrk r812 W 7th  
 Fannie shlrt fnshr r320 Kilgour  
 Frank B (Dorothy) v-pres Curry & Shepard Inc r6449 Ridge av  
 Geo hngr Main Awning & Tent Co r Covington Ky  
 Grace r893 Wehrman av  
 Helen nurse Christ Hosp h3338 Burnet av apt B  
 Henrietta Mrs waiter Mrs Annie M Lusk r637 Kenyon  
 Huford r3644 Spring Grove av  
 Isaiah lab r1220 Budd  
 J W Co (M Florence and Ralph F Curry) belting 2615 Cummins  
 Jas r3102 Gilbert av  
 Jane student r1810 Young  
 Jesse (Betty) h1628 Baymiller  
 Jessie r1035 Freeman av  
 Jessie maid 2303 Ashland av  
 John r3644 Spring Grove av  
 John F (Nellie) h204 Hampton pl  
 John S (Ethel) h3547 Rawson pl  
 Jos r413 W 8th  
 Lawyer (Grace) elev opr h406 W 5th  
 Lena (wid Sim) r1807 Dudley  
 Leonard F (Thelma M) lab h418 Elizabeth  
 Leroy (Cath) lab r310 W 14th  
 Lillian maid Alms Hotel r743 E McMillan apt 5  
 Loretta candywrk Kroger's r2403 Highland av  
 Louis (Edna) lab h843 W Court  
 Louis jr (Willnora) lab h742 Richmond  
 Lucille (wid Robt) r311 George  
 M Florence (J W Curry Co) h1611 Baltimore av  
 Mahala (wid Vivin) h3644 Spring Grove av  
 Marie Mrs h119 65th  
 Marion student r815 Kirbert av  
 Mary r1214 Cutter

CURRY

Mildred ftr Schawe-Gerwin Co r4118 Colerain av  
 Narssia r3644 Spring Grove av  
 Nicholas (Sophronia) lab AOLCo h519 Hopkins  
 Obediah D r3537 Raymar dr  
 Orlando lab h528 Carlisle av  
 Ralph F (Mabel; J W Curry Co) r Cheviot  
 Rena r1011 John  
 Richd N (Virginia) acct Fed Home Loan Bk h6614 Ravenal ct apt 4  
 Rita S (wid Herbert D) b2321 Sussex av  
 Robt P (Bessie) asst prin McKinley Sch h151 Woolper av  
 Rose Mrs h743 E McMillan apt 5  
 Sallie maid r19 1/2 Central av  
 Thelma clk Woolworth's r3644 Spring Grove av  
 Theresa Mrs dipper John Mullane Co h1140 Gilsey av  
 Thos lab r844 Barr  
 Thos (Bertha) lab h523 Carlisle av  
 Thurman O (Ethel R) prs opr Herbert E Rogg h3034 Reading rd  
 Ursula (wid Elmer) r1819 Elm  
 Wm lab r1629 Baymiller  
 Wm lab r24 W 12th  
 Wm C r523 Carlisle av  
 Wm H (Edna) eng Pub Library h420 Stanley av  
 Wm J ftr CG&ECo r Covington Ky  
 CURRY & SHEPARD INC, Lee Shepard Pres-Treas, Frank B Curry V-Pres-Sec, General Insurance 923 Union Trust Bldg, Tels Parkway 6575-6576  
 Curse Edw meatctr h2371 Rohs  
 Curshee Rose r218 W 9th  
 Curth Amanda C h259 Hosea av apt D  
 Elma M tchr r259 Hosea av apt D  
 Curtin Anna r1640 Blair av  
 Cath A r20 Calhoun apt A  
 Helen h20 Calhoun apt A  
 Helen M clk W&S Life Ins Co r Milford  
 John J r20 Calhoun apt A  
 Robt (Mary) lab h825 Kenyon av  
 Curtis Agnes maid 789 Greenwood av r829 Rockdale av  
 Alf D storepr r218 Rockdale av  
 Anna Mrs h323 E 4th apt 2  
 Anna (wid Chas) h2916 Euclid av  
 Arth E (Jessie M) clk Smith Book Co h5930 Argus rd  
 Barbara L Mrs h1525 Central av apt 11  
 Bernard (Agnes) mach opr h8112 Monon av apt 4  
 Bessie maid 5719 Hamilton av r1275 Streng  
 Betsy W div supvr City Bd of Educ r Cinti Club  
 Bettie L nurse 2612 Eden av r do  
 Cath F tchr r7021 Fair Park av  
 Chas emp Cinti Metalcrafts Inc r Bellevue Ky  
 Cora M (wid Grant M) r2622 Victory pkwy apt 20  
 Dewey glazier Rookwood Pottery Co r New Richmond  
 Dewey (Nettie) lab h1262 Eastern av  
 Edith A Mrs inspr r629 East Epworth av  
 Edma H jr (Mina) mech eng h702 Ridgeway av apt 8  
 Edna M asmlr Gibson Art Co r South Ft Mitchell Ky  
 Edw wchmn Randall Co r Norwood  
 Elinore maid r932 W Court  
 Eliz (wid Wm J) nurse StMary's Hosp h1033 Sturm  
 Elmer C lab r225 W Court apt 4  
 Everett lab r824 Poplar  
 Florine Mrs h904 W 9th  
 Frances Mrs r405 Army av  
 Francis E (Wilhelmina) h7021 Fair Park av  
 Frank S (May L) slsmn h760 Greenwood av apt 7  
 Geo O clk CPCo r6513 Iris av  
 Geo V (Cecile) mech h6513 Iris av  
 Georgia (wid Howard) r3734 Mead av  
 Gertrude A clk h921 Wm H Taft rd apt 40  
 Glen F cldr Valley Bus Co r Mount Healthy  
 Gretchen editorial Segal Press r Norwood  
 Hansel (Dorothy) lab h1121 Spring  
 Harold B mach CPCo r Loekland  
 Harvey (Fronia M) lab h1710 Frintz apt 3  
 Henriette M (wid Chas R) h673 Hawthorne av  
 Henry P porter Pullman Co r3030 Gilbert av  
 Howard S mach r1676 Central pkwy apt 405B  
 Hubert (Chloe; Curtis & Baker) h108 W Liberty  
 Hugh A (Cynthia) carp h1404 Walnut  
 Huston hplr The Kaufman r829 Rockdale  
 Ida Mrs h1676 Central pkwy apt 405B  
 Inez maid r1123 Yale av  
 Ira W (Bessie) h1275 Streng  
 Jas metal wrk Davis Welding & Mfg Co r Ft Mitchell Ky  
 Jas porter King Drug Co r440 Hopkins  
 Jas W doormn Sunset Theatre r1033 Sturm  
 Jeannette h2526 Morrow pl  
 Josephine (wid Lufe) h2704 Eastern av  
 L P emp Crosiey Corp  
 Leatha cldr 5th 3d Un Tr Co r Covington Ky  
 Leland (Cecil) b901 Kirbert av  
 Louis (Lizzie) lab r508 W 8th  
 M Mrs hostess Hotel Broadway r do  
 Margt D (wid Michl J) h735 Oak  
 Marvin lab r1307 Spring

CURTIS

Mary E r2637 Erie av  
 Mary J Mrs r405 Broadway  
 Odie (Lola) icer Schulze Bkg Co h2418 Iowa av  
 Omer (Adelena) mixer Grennan Bakerles h2808 Stanton av  
 1000 Inc Arnold G Kramer rep envelope mfrs 831 Temple Bar bldg  
 Opa (Sophie) pan boy Schulze Bkg Co h819 Wm H Taft rd  
 Orphie D (Eleanor) h250 Foster  
 Pearl Mrs waiter r233 Ludlow  
 Ralph r1262 Eastern av  
 Ralph L (Maude) drftsmn h4000 Spring Grove av  
 Riley T (Helen E) car hplr h3751 Beechmont av  
 Robt J (Bernice) waiter Alms Hotel r767 E McMillan  
 Robt W (Mary F) chemist Howard Ecker Chemical Laboratories r1510 Dana av  
 Russell auto mech Auto & Aero Supply Co r4364 Reading rd  
 Russell emp Coca-Cola Btlg Wks Co r Covington Ky  
 Russell (Cath) lab h968 Columbia pkwy  
 Ruth M student nurse r7021 Fair Park av  
 Sallie N r1275 Grace av  
 Wardell (Annie) h932 W Court  
 Warren C (Virginia E; Electric Sewer Service Co) r2624 Victory Parkway apt 20  
 Wm (Thelma) buyer Fair Store Co h642 Oak apt 27  
 Wm (Anna) lab h528 Carlisle av  
 Wynona R r6513 Iris av  
 & Baker (Hubert Curtis, Cassie Baker) exp 108 W Liberty  
 Curtiss Johanna Mrs smstrs h123 Huntington pl  
 Curtley Georgie r577 W 6th  
 Curto Dominic shoewrk Krrippendorf-Dittmann Co r320 Milton  
 Curtis Frank E Rev (Helen E) pastor Bethlehem Tabernacle h4637 Howard av  
 Curtsinger Barbara L clk Inter-Ocean Casualty Co r1308 Race  
 Geneva (wid Thurman) h2001 Linn apt 5  
 John R (Frances) cabtmkr Cinti Goodwill Ind h436 Dayton  
 Cusack Clem J mgr Greyvan Lines Inc h3654 Middleton av apt 34  
 Cuser Harry shoe ctr Schawe-Gerwin Co r Erlanger Ky  
 Cushman Acalee r1622 Moore  
 Blanche (wid Eric) h1622 Moore  
 Henry W (Marcella L) barber 2032 Vine h1740 Sycamore  
 Herbert (Loretta) motor msngr h off ws Fyffe av n of Nicolson  
 Robt S (Electa) plstr h3833 Kirrup av  
 Wm (Sylvia G) kitchen wrk h rear 1539 Republic  
 Cusher Ann sten United Knitwear Inc r681 Glenwood av  
 David clk Michl D Gall r681 Glenwood av  
 Emma M Mrs r120 Nansen  
 Jock student r120 Nansen  
 Jos vender Soldier Boy Ice Cream Bar Co r217 W 9th  
 Louis (Mary) clk h681 Glenwood av  
 Mary Mrs chinaware 705-07 W Court h681 Glenwood av  
 Sarah slswn h318 Rockdale av  
 Wm clk Mrs Mary Cusher r681 Glenwood av  
 Cushing Ann district consultant Associated Charities r Covington Ky  
 Ciel C r2356 Park av apt 23  
 Ellen r The Fontbonne  
 Florence clk Sherwin-Williams Co r Covington Ky  
 Francis H driver Coca-Cola Btlg Wks Co r Covington Ky  
 Fred T adjuster CITCorp r1387 Myrtle av  
 Jas D carrier PO  
 Jas J (Bernadine) asst sec Fredk A Schmidt Inc h3512 Stacey av  
 John A (Ruth E) slsmn Pure Oil Co h3119 Bracken Woods la  
 Jos A plmbr T J Conner Inc r Covington  
 Lucy C (wid Wade) h2356 Park av apt 23  
 Mary J (wid Wm J) tchr h4712 Simpson av  
 Nellie Mrs r1310 E McMillan  
 Thos P Indrywrk Domestic Lndry  
 Cushman see also Kushman  
 Anne compt opr r405 Oak  
 Barrett E (Lou A) driver Fenton's r Norwood  
 Cecil H (Margt) driver Fenton's r Fairfax  
 Edw L (Manon E) policemn h1681 Kellywood  
 Eva priv sec r237 Loraine av  
 Frank E (Nora C) h3548 Bevis av  
 Harry (Ada) fctywrk r3726 Beechmont av  
 Ida E (wid Elbridge S) r1510 Kenova av  
 Jos (Marie) r3726 Beechmont av  
 Louise F (wid Victor) r1104 Cross la  
 Martin r3726 Beechmont av  
 Motor Delivery Co Geo G Taylor mgr 21 John  
 Rachel (wid Martin) h3726 Beechmont av  
 Ralph A (Myrtle K) fndry 3615 Clairton av r3548 Bevis av  
 Ralph W (Mabel) slsmn h709 Elberon av apt 4  
 Raymond auto mech Michl R Kraemer r Covington Ky

Cusic Frances clk C-BL Div r Hamilton  
 " Wm buffer C-BL Div r Hamilton  
 Cusick Bertha sec Ora Migo Theta Rho Girls Club  
 No 17 (IOOF) r4416 Lucerne av  
 " Edith M cash-inspr Rollman's r344 Tusculum av  
 " Geo F (Harriett) slsmn h2357 StJames av apt  
 315  
 " Louis J clk Bramble Food Mkt r344 Tusculum av  
 " Michl J (Carrie R) signalmn Cinti Union Term  
 Co h344 Tusculum av  
 " Phillip J (Margt) driver Albers h1676 Northside  
 Cusing Ellen C compt opr Hale-Justis Drug Co r  
 2632 Moorman av  
 Cusson Alex L (Mae B) r5317 Stewart av  
 " Alice B (wid Robt) r4831 Whetsel av  
 Custard Grace (wid Jas) r1134 Chapel  
 " Hattie (wid Chester) h1061 Baymiller  
 " Marie r1061 Baymiller  
 Custer see also Kuster  
 " Arth J swtch tndr NYCSytem r Elmwood Place  
 " Carl M (Marjorie) interviewer h3867 Vine apt 1  
 " Carl R (Julia) gdnr h418 Torrence ct  
 " Commodore G carp contr 3552 Linwood av h do  
 " Edw (Anna N) pntr h2149 Colerain av  
 " Eliz J student r3552 Linwood av  
 " Ellis (Thelma C) clk h2201 Reading rd apt 12  
 " Ellis mach Cinti Shaper Co r1564 Chase av  
 " General H (Osa) buyer Rollman's h2543 Wood-  
 burn av apt 14  
 " Ralph clk r2260 Salvador  
 " Raymond E r418 Torrence ct  
 " Robt J bkpr Mrs Clara M Pressler r3552 Lin-  
 wood av  
 " Stanley O (Ethel) carp Commodore Custer h  
 3559 Rawson pl  
 " Vernon C (Isabelle M) musician h1023 Benz av  
 " Virginia B clk W&S Life Ins Co r3552 Lin-  
 wood av  
 " Warren C (Edna D) winder h2757 Markbreit av  
 " Wm F printer Cinti Enquirer h2817 Alice  
 Custis Cassie M (wid Earl) r4117 Jora la  
 " Lucille S Mrs sten 5th 3d Un Tr Co h5709 Luthn  
 Custom Body Builders' Local Union 1876 Carl  
 Goetz corres sec meets 2d Tuesday 1228 Wal-  
 nut  
**CUSTOM HOUSE, ns E 5th bet Main and Walnut,  
 Tel Cherry 5820**  
 Cutaia Helen V r2953 Gilbert av  
 " J Ghio School of Music (Mrs J Ghio Cutaia)  
 h2953 Gilbert av  
 " J Ghio Mrs (J Ghio Cutaia School of Music)  
 h2953 Gilbert av  
 Cuthbert Edw H grinder Wm Powell Co r Coving-  
 ington Ky  
 " Thos R grinder Wm Powell Co r RD 5 Coving-  
 ington Ky  
 Cuthbertson Chas H (Clarellen) section chf WPA  
 h1850 Catalina  
 " Clarellen Mrs cost clk CBTCO h1850 Catalina  
 " Raymond D janitor Walnut Hills High Sch r1823  
 Hewitt av  
 Cutler Hammer Inc Milton C Steffen mgr elec equip  
 615 American bldg  
 " Harry (Gertrude) h224 Rockdale av  
 " Harry S (Kathryn B) h4309 34th av  
 " John B (Valera; Insurance Adjusting Office)  
 r Mack  
 " Jos S (Evelyn) dept mgr La Mode h982 Cleve-  
 land av  
 " Mary H dir sch of nursing Jewish Hosp r3161  
 Harvey av  
 " Orlin J (Lillian A) dept supt Myers Y Cooper  
 Co h2570 Madison rd apt 13  
 " Poe A (Addie G) pntr h3117 Robertson av  
 " Victor H inspr CG&ECO r Milford  
 " Wm R (Atlanta) slsmn h3 Moyer pl  
 Cutright Geo (Alberta) lab r1051 Cutler  
 Cuts Ora Mrs h822 Barr  
 Cutshall Paul W tchr Hughes H Sch r Norwood  
 Cutsinger Jas B carp r off ns Coffey bey Sussex av  
 " Jas P (Julia E) lab h off ns Coffey bey Sus-  
 sex av  
 Cutslipp Albert r2170 Barnard  
 " Marie r2170 Barnard  
 " Myrtle Mrs waiter r2170 Barnard  
 Cutter Abbie M bkpr Teasdale Co r616 Straight  
 " Bernadette (wid Geo) sten h1601 Hewitt av apt 2  
 " Carrie (wid John) r2920 Portsmouth av  
 " Clarence driver Advance Transfer Co r Cov-  
 ington Ky  
 " Danl S (Mary F) clk h6661 Bantry av  
 " Eliz clk UCLICO r Loveland  
 " Elmer trmr Sayers & Scovill Co r RD 5 Box 123  
 Loveland  
 " Frank r3301 Burnet av  
 " Harry B (Anna M; Brighton Foundry Co) h2539  
 Talbot av  
 " Harry B jr (Brighton Fdy Co) r Bridgetown  
 " Helen M (wid Geo) r3637 Dawson av  
 " Helen N cash Reed's r518 E 4th  
 " Howard appr Fredk W Garber r Newport Ky  
 " Howard C ship clk J Chas McCullough Seed Co  
 r Newport Ky  
 " Inola maid r305 W 6th  
 " Jas W (Abbie M) driver Teasdale Co h618  
 Straight  
 " Jos L (Loretta) teller Cent Tr Co h5306 La-  
 conia av  
 " Letha maid 1047 Lenox pl

## CUTTER

" Mary C r718 Whittier  
 " Mary C auditor Taft Estate r Norwood  
 " Michl driver Advance Transfer Co r Coving-  
 ington Ky  
 " Nellie h718 Whittier  
 " Nettie M h500 Delta av  
 " Ralph A, sr clk CG&ECO r Hamilton  
 " Ralph O compositor Roessler Bros r Greenhills  
 " Richd G jr clk CG&ECO r2368 Victory pkwy  
 " Thos E clk Norfolk & Western Ry r Norwood  
 " Wm H (Emma L) carp h1758 Fairmount av  
 " Wm J (Gertrude E) br mgr Kroger's h3509  
 Daytona av  
 " Cuttles Duke (Ruth) restr 1032 Freeman av h do  
 Cuttridge Eliz Mrs mald Hotel Sinton r Norwood  
 Cutts Jacob (Louvania) mldr WHCO h839 Barr  
 " Ora sorter Cinti Wool Stock Co r839 Barr  
 " Wm (Viola) h1040 Intermediate av  
 Cutwright John (Mamie) lab h646 E 6th  
 " Walter (Louise) rigger Norton-Broadway Machy  
 Co h1037 W 9th  
**CUVIER PRESS CLUB, Geo Fries Pres, J W Larue  
 1st V-Pres, Arthur R Massa 2d V-Pres, A E  
 Scheffer 3d V-Pres, J H Meyer Treas, L Roy  
 Leonard Mgr, L A Ripley Director of Public  
 Relations, 22 Garfield pl, Tels Main 6987-  
 6988**  
 Cuyler Frank (Bertha) mach h1134 Marshall av  
 Cuzzori Clara Mrs h616 Vine apt 13  
 Cyler Harry (Thelma E) driver r1119 Poplar  
 Cylkouski Felix J lab CG&ECO r Middletown  
 Cynthia Lodge No 155 (F&AM) Geo Grimm sec  
 meets 1st Friday of each month Masonic  
 Temple  
 Cyphers John eng American bldg r25 W 7th  
 Cyphert Geo F (Minnie) h1508 Race  
 Cypress Jack G printer r27 W 7th  
 Cyrkin see also Sirkin  
 " Bernard D (Fannie) div mgr SR&Co h1012  
 Burton av apt 13  
 " Essie r3438 Harvey av  
 " Jack (Rebecca) asst mgr J Hancock Mut Life Ins  
 Co h225 Forest av  
 " Max h3438 Harvey av  
 " Morris r3438 Harvey av  
 " Saml M (Cyrkin's Radio & Gift Shop) r3438  
 Harvey av  
 Cyrkin's Radio & Gift Shop (Saml M Cyrkin) 3478  
 Reading rd  
 Cytraus Aug G (Nora R) mldr h2955 Kling av  
 " Bertha (wid Chas) h105 Dorsey  
 " Clara mach opr r105 Dorsey  
 " Edna clk UCLICO r105 Dorsey  
 " Kenneth printer r105 Dorsey  
 Czaika Anna maid 3767 Middleton av h25 W Mc-  
 Millan  
 " Clara C boxmkr r4387 Badgley av  
 " Frank lathe hd D T Williams Valve Co r1334  
 Walnut  
 " Margt (wid Fred) h103 Calhoun  
 " Marianna (wid Frank) h4387 Badgley av  
 " Mildred Mrs mach opr Mack Shirt Corp r531  
 E 13th  
 " Victor (Agnes) cement contr 1120 Cedar av h do  
 Czaik Frank prsmn C-BL Div r Silverton  
 Czernewski Delia A Mrs h1724 Highland av  
 " Frank (Mae) baker Frank Willenborg h806  
 Anderson Ferry rd  
 " Frank jr pntr r1724 Highland av  
 " Helen R pkr r1724 Highland av  
 Czillingger Frank C asst suvr Equit Life Assur Soc  
 r2368 Victory pkwy  
 Czinege Anthony J (Eaulah) pntr h4640 Barrow  
 " Cath sten Goodall Co r Fairfax  
 " John (Marguerite M) hostler h4815 Winter  
 Czirr Albert R porter F H Lawson Co r Coving-  
 ington Ky  
 " Carl clk White Villa Gro r Covington Ky  
 Czoer Frank pkr r113 Warner  
 " Jos (Margt) h413 Warner  
 " Margt B janitor UCL bldg r413 Warner  
 Czompi Mary M waiter Netherland Plaza r1718  
 Young  
 Czur John ship clk Fashion Frocks Inc r Cov-  
 ington Ky  
**D & D ADJUSTMENT SERVICE (J Robert Dee Jr),  
 Claim Adjusters of Accounts, 206 E 5th R19,  
 Tel Main 6847**  
 D & D Auto Parts (Alvin I Kuhr, Thos J Hollings-  
 worth) 1964 Riverside dr  
 D & L Auto Painting (Donald E Dixon, Carl R  
 Lilly) 1726 Young  
 Dabbelt Agnes (wid Aloys) h2527 Warsaw av  
 " Cath V clk r3478 Evanston av  
 " Cyril underwriter Am Auto Ins Co r2527 War-  
 saw av  
 " Edwin J acct Netherland Plaza r2527 Warsaw  
 " Margt maid 5 Garden pl  
 " Minnie maid 5 Garden pl  
 " Paul suvr Lyric RKO Theatre r2527 Warsaw av  
 " Raymond lab r2527 Warsaw av  
 " Zeno J usher Grand RKO Theatre r2527 Warsaw  
 Dabbs Denton S sten Sou Ry System r2318 St  
 James av  
 " Mary A (wid Silas) h504 W 9th  
 Daber Wm F (Minnie E) emp Cinti Shaper Co h  
 2615 Swift av

Dabney Allena maid 3521 Bayard dr  
 " Chas F asst test eng CG&ECO r4119 Francis av  
 " Earl M (Wilma E) service mgr Lester E Black  
 h3387 Hanna av  
 " Geo C (Nettie O) annealer Metal Spity Co  
 h4119 Francis av  
 " Jesse r1632 Central av  
 " Leo B mgr The Union r825 Beecher  
 " Marselles J h518 W 5th apt 12  
 " Raymond G (Sheeren & Dabney) i Greenhills  
 " Viola (wid Donald) r570 Carlisle av  
 " Wendell P (Nellie; The Union) h825 Beecher  
 Dacey see also Dacy and Deasy  
 " Bernard student r928 Curtis  
 " Chas J (Eliz A) plmbr Cash & Williams Co h  
 3361 Everson av  
 " Clarence T (Thelma) driver h766 Wayne  
 " Clifford C (Johanna) wtchmn h800 Wm H Taft  
 rd  
 " Cornelius (Eliz) h755 Wayne  
 " Edw J (Pearl) slsmn Walnut Hills Realty Co  
 r Norwood  
 " Eliz J clk Lloyd Bros Pharm Inc r1542 Jonathan  
 " Frank R USA r1266 Iliff av  
 " Geo D (Elsie E) slsmn r1022 Kreis la  
 " Helen M r800 Wm H Taft rd  
 " John C (Edmona) h3512 Monteith av  
 " Jos B clk Chas Heathrth r1266 Iliff av  
 " Jos J (Anna M) city fremn h1266 Iliff av  
 " Louise (wid Jas) waiter Mrs Edith Prox h928  
 Curtis  
 " Mary tel opr h514 E 5th  
 " Mattie Mrs Indrs Bethesda Hosp r Arlington Hts  
 " Neil chauf r766 Wayne  
 " Paul caddy r928 Curtis  
 " Robt mach opr r222 Calhoun  
 " Robt C lab r800 Wm H Taft rd  
 " Virginia E priv sec r800 Wm H Taft rd  
 " Wm J (Mary M) h2514 Chatham  
 Dachenbach Frank H (Marie) purch agt F H Law-  
 son Co h4740 Rapid Run pike  
 " Marie Mrs asst prin Heberle Sch h4740 Rapid  
 Run pike  
 Dachuk Wm sten US Eng r1745 Brewster av  
 Dackau Wm A synthetic mixer Industrial Finishes  
 Div r Norwood  
 Daco Theatres Inc Isaac Libson pres Abe Libson  
 v-pres Ben L Heidingsfeld sec-treas 1230  
 Keith bldg  
 Dacy see also Dacey and Deasy  
 " Howard shtmtlwrk John Van Range Co h3643  
 Wilshire av  
 Dadad Victor elecwrk r2486 Paris  
 Dade Mary Mrs maid h48 Lincoln ter  
 " Nathan driver Ferguson Cabs  
 Dadel Florence smstrs PHDTCo r2371 Victor  
 " Martha (wid John) h2371 Victor  
 Dadey Lawrence V (Eleanor) sta eng h721 Burr  
 Oak  
 Daeger Herman A (Loretta) typist Ideal Letter  
 Serv h1712 Pitts av  
 Daehler Edmund mach h3716 Columbia pkwy  
 Daffin Benj F (Pearl) h3652 Hillside av  
 " LeRoy (Ethel M) prswkr Fox Co r2433 North  
 Bend rd  
 " Wm H (Lucille A) chauf PO Garage h3659  
 Hillside av  
 Daffy Dill Club meets 1st and 3d Thursday 2445  
 Beekman  
 Daganer Ralph F clk h2469 McMicken av apt 7  
 Daganer Louis C shtmtlwrk Gustave D Taaffe  
 r1625 Knowlton  
 Dagenbach Geo H (Marian) auto mech h2019  
 Colerain av  
 " Geo H (Clara) shoewkr Krippendorf-Dittmann Co  
 h1239 Sassafras  
 Dagenback Wm F (Frances M) fruit pdlr h3351  
 Hanna av  
 " Wm F jr r3351 Hanna av  
 Dager Florida (wid Walter E) h3433 Boudinot av  
 " Wm M ins agt Natl Accident & Health Ins Co  
 rs Green  
 Dagg Willing I (Edith S) slsmn Electrolux Corp  
 h2200 Madison rd apt 14  
 Daggett Edw (Marie) clk r3046 Minot av  
 " Geo student r1810 Young  
 " Hunter (Everee) hlpr City Div Waste Colln  
 h1048 Linn  
 Dags Ben r rear 1609 Dudley  
 Daggie Earl student r41 Howell av  
 Dagias Ann r1617 Mansfield  
 " Jefferson student r1617 Mansfield  
 " Kleos restr 1447 Main r1617 Mansfield  
 " Mary (wid Louis) waiter h1617 Mansfield  
 Dagley Fred fctywrk Ctn-Made Corp r225 Orchard  
 " Wm W cook Mrs Lillian M O'Hara r225 Or-  
 chard  
 D'Agostino Frank lab r6050 Montgomery rd  
 Dague Lloyd R (Verona E) br mgr Periodical  
 Pub Serv Bur h1910 Avonlea av  
 Dahill Patk h731 Clark apt 10  
 Dahke Aug L (Helen S) optometrist h1138 Chey-  
 enne dr  
 Dahl Arth G (Gunhilde) ofc mgr Pillsbury Flour  
 Mills Co h1285 Rutledge  
 " Stanley chemist r4700 North Edgewood av  
 " Wm (Frances) litho h1915 Northcut av  
 Dahle Harry F clk RyMS r2224 Selim av  
 " Kath h2224 Selim av

- Dahlgreen Dewey G linemn CG&ECO  
Dahlheimer Agnes P waiter Union News Co r4527 Eastern av  
" Arth V (Evelyn N) hlpr City Water Wks h4007 Dumont  
" Augusta (wid Christ) smstrs Dellacave Tailoring Co r2157 Vine  
" Chris J h708 E Pearl  
" Eliz (wid Valentine) h4011 Eastern av  
" Gertrude A bkpr 5th 3d Un Tr Co r6403 Corbly  
" Helen M r3619 Tarpis av  
" John Z (Ruth E) driver h3619 Tarpis av  
" Julia opr Cinti & SBTCo r1902 Sutton av  
" Matilda (wid Leo) h3566 Pape av  
Dahlhoff Jos driver Tri-State Distr Corp r Covington Ky  
Dahling Edna h506 E 4th apt 1110  
" Edw L adjuster Singer Sew Mach Co r St Bernard  
" Geo W (Hermine) clk r3214 Bishop  
" Harry C (Ruth) ofc mgr King Roofing & Htg Co Inc r Norwood  
" Helen G tel opr Ky Supply & Mfg Co r3214 Bishop  
" John H filling sta 1401 Sycamore r Norwood  
" Louis H framemkr John Suder r1401 State av  
" Louis J (Edith H) stone ctr h1401 State av  
" Raymond tchr Building Vocational Hi Sch r3234 Jefferson av  
" Wm B mldr Wm Powell Co h3214 Bishop  
" Wm H sta atndt John A Dahling r Norwood  
Dahlike Albin G clk Cinti Tlme Recorder Co r5963 Lester rd  
" Chas clk h523 Oak apt 209  
" Emil A (Clara) h4649 Glenway  
" Ferdinand G (Rose) custodian Horace Mann Sch Colony h125 Louis av  
" Helen sten Goodall Co r5963 Lester rd  
" Robt J (Mary) h5963 Lester rd  
" Roberta compt opr Goodall Co r5963 Lester rd  
" Rose M bkpr r125 Louis av  
Dahlman see also Dallmann  
" Ann M ngr Price Hill Women's Civic Assn r3215 Glendora av  
" Annie (wid Wm) h3215 Glendora av  
" Arth L pres Consolidated Orchestras Inc h3734 Edwards rd  
**DAHLMAN BEN B (Gertie M), Sport Writer Cinti Post, h836 E Mitchell av**  
" Cath genl bkpr Provident Sav Bk & Tr Co r3215 Glendora av  
" Christian r3215 Glendora av  
" David (Blanche) junk 834 Bank h3512 Harrow  
" Donald L student r836 E Mitchell av  
" Gertrude Mrs real est slswn Theo Mayer & Bros h836 E Mitchell av  
" Lee I (Joannette) shoewkr h244 Fosdick  
" Leonard slsmn Advertisers Engraving Co r3734 Edwards rd  
" Mary maid 704 E Mitchell av  
" Melvin S (Clare) mgr Shillito's h1947 Dalewood pl  
" Saml B (Sophia) slsmn Cinti Times-Star Co r3734 Edwards rd  
" Stanley L (Julia A) cash Cinti Post h1539 Yarmouth av  
" Wm C (Alma) carp Guentter-Reinhard Co h237 Baxter av  
Dahlmeyer Helen waiter Edmund A Creelman  
Dahman Anna maid 3580 Epworth av  
" Arth H (Elsie M) roofer h4948 Glenway av apt 1  
Dahmann Albert (Pearl) collr Cinti Times-Star Co h8232 Monon av  
" Anna hsekpr 3580 Epworth av  
" Clarence A asst supt Vine St Hill Cemetery r3701 Vine  
David (Kath) dept mgr Atlas Natl Bk h3535 Beldare av  
David jr (Ruth) spl agt John Hancock Mut Life Ins Co h3545 Vinecrest pl  
" Eliz C sten Meyers & Rixey r3701 Vine  
" Helen priv sec Frost & Jacobs h4826 Doberer  
" Hilda C sec Vine St Hill Cem r3701 Vine  
" J Henry (Barbara) treas East Clifton Savings & Loan Co r3701 Vine  
" Kath B clk r3701 Vine  
" Louis (Henrietta) clk h15 Juergens av  
" Louis G (Corra) meter rdr City Water Wks h3746 Vine  
" Louise sten r4826 Doberer av  
" Margt M sewer Pogue's r3701 Vine  
" Martha dist by clk Cinti News Co r3687 Vine  
" Wm D (Edna) carp 4882 Winton rd h do  
Dahms Harry A asmlr r1144 Hopple  
" Henry driver Ungerbuehler Bros r1425 Elm  
" Lena Mrs r1144 Hopple  
" Margt E sten r1144 Hopple  
" Robt J driver r1144 Hopple  
" Wm (Lillian) mech h518 Conroy  
Dahran Lorane O pkr John Mueller Licorice Co r2606 Cook  
Daiber Albert C (Rose) carp h2605 Fenton av  
" Albert H (Louella) mail carrier Billboard Pub Co h2605 Fenton av  
" Ethel S clk Billboard Pub Co r2605 Fenton av  
" Fred H (Cath) mach Cinti Shaper Co h4686 Hamilton av  
Daiker Bernice Mrs janitor Miller Sch of Bus h4565 Hamilton av  
" Chas L h rear 1928 Pleasant  
" Edw (Anna) tinner h4247 Gordon  
" Edwin formn Wm Powell Co r North College Hill  
" Emma S (wid Chas) h StLeger Flats apt 31  
" Ethel waiter Woolworth's r2031 Vine  
" Ferdinand (Ethel) steelwkr Pollak Steel Co h2031 Vine  
" Fredk (Hilda) sta atndt Milford O Kincaid  
" Geo elev opr h2449 Beekman  
" Isabel V clk Lunkenheimer Co r2449 Beekman  
" Margt dry gds 1826 Linn h2244 Hess av  
" Robt C clk UCLiCo r StLeger Flats apt 31  
" Roy H (Olga J) h339 Probasco  
" Ruth F clk Lunkenheimer Co r2449 Beekman  
" Tillie fctywrk r4247 Gordon  
" Wm G h2036 Yeast av  
" Wm G (Mary) mach h2536 Liddell  
Dail Ida (wid Jos) r6135 Kennedy av  
" Maude (wid Wm A) h249 Loraine av apt 2  
Dailley see also Daily Daley and Daly  
" Barton (Mabel) driver h225 Albion pl  
" Bess bkpr Wm Miller Range & Furnace Co r RD 9 White Oak  
" Bridget (wid Jos) r1316 Wm H Taft rd  
" Buster porter r613 W 8th  
" Christine maid 883 Tweed av  
" Edgar D (Norma) sign writer h558 Armory av apt 635  
" Ernest (Martha) hlpr City Div Waste Colln h 828 Clark  
" Frank (Eliz) window clnr h26 Back  
" Geo B elev opr First Natl Bk bldg r1508 Harrison av  
" Irvin (Virginia E) brewerywkr h132 W 7th  
" J Edw ofc asst Marchant Calc Mach Co r Dayton Ky  
" Jas C r1818 Race  
" Jas J h2014 Central pkwy  
" Jos P linemn h1316 Wm H Taft rd  
" Luther A (Hilda Z) policemn h3617 Amberson  
" Margt Mrs produce Sixth Street Mkt Stand 9 h1508 Harrison av  
" Martha H ofc sec Eagle-Picher Sales Co r Covington Ky  
" Martin r1105 Elm  
" Mary E r533 W Court  
" Mary K student r4246 W 8th  
" O A Roofing & Siding Co (Otho A Dalley) 10 E McMillan  
" Ollie r236 Ludlow  
" Otho A (Rosemary M; O A Dalley Roofing & Siding Co) h2032 Hewitt av  
" Phillip E h3057 O'Byron  
" Reuben (Mary H) film opr Westwood Theatre r2830 Harrison av apt 26  
" Robt D (Frances) slsmn h1820 Duck Creek rd  
" Roy lab r826 Clark  
" Saml (Anna) cook h810 Kenyon av  
" Saml J dispr CG&ECO r Covington Ky  
" Savannah Mrs maid h828 Hathaway  
" Thos (Mary E) h533 W Court  
" Thos J (Kath) carpet lyr 121 Opera pl 7th fl h4246 W 8th  
" Virginia E Mrs furn rms 132 W 7th h do  
" Walter mldr r236 Ludlow  
" Wm I eng Stegner Food Distr Co h1818 Race  
Daily Allen (Mary) lab Cash & Williams Co h1126 Yale av  
" Business Service Milton Harris mgr informaton bureau 301 Chamber of Commerce bldg  
" Clarence red cap Cinti Union Term r607 W 9th  
" Jasper N mach opr ATWCo r Erlanger Ky  
" Louis E (Evelyn) waiter r2620 May  
" Martin slsmn Philip Carey Co r1105 Elm  
" Mary H timekpr L&NRR r Newport Ky  
" News Record Lester C Beuter rep 603 Sou Ohio Bank bldg  
" Richd M mach opr ATWCo r Covington Ky  
" Robt (Alice) lab h607 W 9th  
" Suburban & Long Distance Expresses Philip Eiler pres Richd Gunner sec Edw H Well treas 220 Elm  
" Vitamins Inc John A Bairnsfather v-pres 2508 Union Central Life bldg  
" Wm student h145 W McMillan apt 323  
Daines Guy V, jr clk CG&ECO r Newport Ky  
Dainty Anna M (wid John) h322 W 4th apt 2  
" Theo r127 W 9th  
Dair Rosa I clk Cent Tr Co r4112 Plainville rd  
Dalry Bar Inc Nathan W Fessenden pres confs 1912 Dana av  
" Chas T formn CG&ECO r Greenhills  
" Products Credit Assn 430 Bldg Industries bldg  
Daisey Lawrence (Ruby) servicemn Compton-Knodel Distr Co h1435 John apt 388  
" Robt E (Ann A) cash Penn Mutual Life Ins Co r Asbury rd (Forestville)  
Daken Dow J photog r2325 Ohio av  
" Jas B (Agnes C) slsmn Ray W Mecklenborg r2325 Ohio av  
" Jos B tmkpr r2325 Ohio av  
" Jos G (Margt E) barber 401 Warner h2325 Ohio av  
" Margt L slswn Pogue's r2325 Ohio av  
" Paul R (Emily J) slsmn r1305 Michigan av  
Dakson Alma Mrs maid r508 Plum  
Dakin David E glasswkr Acme Glass Co r1550 Dudley  
" Forest (Grace) h1550 Dudley  
" Fred A glasswkr Acme Glass Co r1550 Dudley  
Dakota Building Sycamore nw cor E 5th  
Dalbert Geo E (Sallie M) asst mgr Dunkman & Dalbert h1269 Quebec rd apt A  
" Leo r2650 Melrose av  
" Rudolph (Edna H; Dunkman & Dalbert) h4208 Glenway av  
" Sallie M Mrs priv sec First Natl Bk h1269 Quebec rd apt A  
Dalbey Robt R lab h2930 Riverside dr  
Dalcho Council Prince's of Jerusalem Dudley O  
" Cross sec meets on notice Masonic Temple  
Dalchow Otto C lab Harvey J Richman r Newport Ky  
Dale Albert (Rita) janitor Ohio Mechanics Institute h1123 Spring  
" Andrew (Mamie) porter r623 W 8th  
" Anna H (wid Benj B) h2925 Vernon pl  
" B Harvey (Rebecca; Dale & Dale) h2929 Ann-wood  
" Bernice O tchr r3277 Gaff av  
" Carnegie Institute Leon G Nichols mgr 908 Fourth Natl Bank bldg  
" Chas plshr Fox Co r Covington Ky  
" Danl W restr 1005 E McMillan h1007 do  
" Danl W jr bartndr Danl Dale r1007 E McMillan  
" E Lloyd student r176 W McMillan  
" Eliz Mrs maid 241 Northern av r623 W 8th  
" Elmer (Caroline) waiter B K Sandwich Shop h1471 State av  
" Eug (Mary) sorter Mrs Mabel E Werthelmer h530 W 5th apt 1  
" Frances r735 Richmond  
" Harry D slsmn Federal Elec Co r5504 Chandler  
" Howard B (Marjorie) slsmn r Kenwood  
" John H (Corra L) red cap Cinti Union Term h3277 Gaff av  
" John W (Addelye) genl agt h2256 Park av  
" Laconia W carrier PO r3277 Gaff av  
" Laura (wid Danl) r3117 Celeron av  
" Lucy C (wid Chas H) h3117 Celeron av  
" Modesta F (wid Jephtha C) h3628 Edwards rd  
" Morris J lawyer r2925 Vernon pl  
" Patricia Mrs (Myra Deane Co) r6378 Nokomis  
" Stanford B (Evolyn) dry clnr h2812 Melrose av  
" Susie (wid Wm) h735 Richmond  
" Weedie porter Federal Bake Shop Inc r512 W 8th  
" & Dale (B Harvey Dale) lawyers 1014 Mer Lib bldg  
Dales Hugh A (Ursula M) genl mgr Adler Co h1258 Edwards rd  
" Jas h745 Richmond  
Dalessandro Dominic poultry 3500 Warsaw av r Taylors Creek  
" John (Mary J) h226 Mohawk  
" John W lab CG&ECO r226 Mohawk  
D'Alessandro Nellie (wid Jas) maid StFrancis Hosp h1940 Queen City av  
Daley see also Dalley Daily and Daly  
" Anna r513 Baum  
" Anna Mrs bkpr Standard Fruit Products Co h3962 Marburg av  
" Anna (wid John) h2308 Riverside dr apt 2  
" Anna M student nurse Good Samaritan Hosp r15 E 72d  
" Anthony P (Ada F) plmbr h326 E 12th apt 8  
" Arth J (Grace) cond NYCSsystem h7221 Paddock rd  
" Beatrice emp Woolworth's r2823 McMicken av  
" Bernard W r977 Paradrone  
" Bessie H sten Dyerment Co r3961 Vine  
" Carl bus boy Netherland Plaza r Covington Ky  
" Chas E h125 W 15th  
" Chas J (Olive) auto mech Kelly Auto Body Co h546 W Liberty  
" Cleveland E (Margt M) cond NYCSsystem h7649 Castleton pl  
" Cleveland E jr (Margt) lab r7649 Castleton pl  
" David L asst probation officer Municipal Court h2110 Fulton av  
" Denis slsmn Cinti Scientific Co r Fort Mitchell Ky  
" Dennis (Cath D) h1922 Northcut av  
" Dennis jr clk r1922 Northcut av  
" Dolores A ofc sec Weidlich Pen Mfg Co r15 E 72d  
" Edw M (Anna) genl ydmstr NYCSsystem h15 E 72d  
" Eug J Rev prof StXavier Hi Sch r635 Sycamore  
" Geo E slsmn r7649 Castleton pl  
" Geo F (Alma) formn CBTCO r Silvertown  
" Gladys opr AT&TCo h825 Wm H Taft rd apt 27  
" H E casting clnr King Mach Tool Co r Norwood  
" Helen C clk W&S Life Ins Co r977 Paradrone  
" Helen C (wid John) h977 Paradrone  
" Jane C fctywrk SBCO r2862 Markbreit av  
" Jeanne N pkr r2110 Fulton av  
" John fctywrk r513 Baum  
" John A plmbr Jas J Doud r977 Paradrone  
" Jordan L B scraper r7221 Paddock  
" Jos A (Josephine) clk PO h2862 Markbreit av  
" Josephine shoeftr Jacob D Brems Shoe Co h513 Baum  
" Joyce R r2110 Fulton av  
" Julia shoeftr r513 Baum

## DALEY

" Lawrence plmbr Jas J Doud r977 Paradrome  
 " LeRoy C (Jane) Brkmm NYCSysm h9 E 74th  
 " Louis H r7649 Castleton pl  
 " Margt r513 Baum  
 " Mary r1922 Northcut av  
 " Mary clk GMAC r977 Paradrome  
 " Mary A r476 Riddle rd  
 " Michl E lab County Eng r15 E 72d  
 " Nadeen student r2823 McMicken av  
 " Pearl clk Midwest Radio Corp r Newport Ky  
 " Raymond (Louise M) pntr CBTCO h4201 Eileen dr  
 " Raymond woodwkr Freedman-Burnham Engineering Corp  
 " Raymond H (Bessie) formn h3961 Vine  
 " Robt (Anna) h3962 Marburg av  
 " Robt J USN r977 Paradrome  
 " Theo lab J Chas McCullough Seed Co r Cold Springs Ky  
 " Thos L prs opr K D Lamp Co r Dayton Ky  
 " Timothy city firemn r513 Baum  
 " Wm r2937 Cleinview av  
 " Wm J (Phyllis) h2823 McMicken av  
 " Wm L driver Kroger's r Bridgetown  
 Dalgarn Geo L genl mgr Middle States Mtr Frt r Norwood  
 Dalheim Sue slswn Shillito's r Ludlow Ky  
 " Virginia C beauty opr Rollmans r Rosedale Ky  
 Dalhoff Ray parts mgr Cinti Ignition Co r Covington Ky  
 Dall see also Doll  
 " Albert H lecturer U of C r Silverton  
 " Gertrude M dept mgr Sabin Robbins Paper Co r5518 Covington av  
 " Henrietta C auditor h5518 Covington av  
 " Herman (Stella) butcher h714 Wm H Taft rd  
 Dallallo Adeline mach opr r850 Betts  
 " Albert (Margt) clk Ritz American Ice Cream Co r850 Betts  
 " Alf driver Lynch Fish & Poultry Co r850 Betts  
 " Bethel pkr Schawe-Gerwin Co r825 Betts  
 " Emil lab r531 Clark  
 " Louis (Bethel) tester h825 Betts  
 Dallas Albert (Willia M) h2945 Eastern av  
 " Albert W (Clarice) leatherctr h1220 Wm H Taft rd  
 " Bertha Mrs r511 W 9th  
 " Claude (Irene) foundrywkr h502 Elizabeth apt 7  
 " Earl R (Marie) h549 Findlay  
 " Florine Mrs h611 Smith  
 " H Robt (Mary F) ship clk h1220 Wm H Taft rd  
 " Ida E (wid Alex) h4384 Innes av  
 " Jesse lab r509 W 9th  
 " Louise r509 W 9th  
 " Saml porter Carew Tower Garage r543 W 9th  
 " Wm clk RyMS r RD 14 Box 622  
 Dallegger Ida nurse 819 Oak r do  
 Daller C Oskamp (Charlotte); Daller Dog Beauty Shoppe and Boarding Kennels h Erie av sw cor LaCrosse av  
**DALLER DOG BEAUTY SHOPPE AND BOARDING KENNELS (C Oskamp Daller), Boarding Kennels for Cats and Dogs, Erie av sw cor LaCrosse av, Tel Bramble 0956-M**  
 " Eliz P slswn J J Newberry Co r700 Delhi av  
 " R A string instru tchr Boston Academy of Music r Ft Thomas Ky  
 Dallerman Rosemary nutrition dept Good Samaritan Hosp  
 D'Allesandro Caroline (wid John) smstrs h26 E 15th  
 Dallman see also Dahlman  
 " Aug (Alma) driver SBCO h1910 Lillie pl  
 " Elaine A sten Pease Woodwork Co r1910 Lillie pl  
 " Helen B clk r2008 Beechmont av  
 " Lee H policemn B&ORR r Wyoming  
 " Lorene sten Security Stge Co r Norwood  
 " Marcella E chf opr r2008 Beechmont av  
 " Mary (wid Henry) h2008 Beechmont av  
 " Wm F (Amanda) carp 3120 Woodsfield h do  
 " Wm F (Hazel C) driver SBCO h3222 Bach av  
 " Wm R tester r3120 Woodsfield  
 Dallmann Eva C Mrs shoewkr Krippendorf-Dittmann Co r Newport Ky  
 Dallow F L service adjuster Buick Mtr Div GMSC r Ft Thomas Ky  
 Dalroy Myrtle (wid Harry) tel opr h2728 Hackberry  
 " Ruth student r2728 Hackberry  
 Dalrymple Harold student r1810 Young  
 " J H service eng Shell Oil Co Inc  
 Dalseno Angelo (Philomena) lab CG&ECO h1978 Queen City av  
 " Christine tailor S-SCO r1978 Queen City av  
 " Danl lab r1978 Queen City av  
 " Helen r1978 Queen City av  
 " John J (Josephine) mech CG&ECO h1966 Queen City av  
 Dalta Mont Flats 3710 Creighton pl  
 Dalton see also Daulton  
 " Albert J (Gertrude I) slswn H Neuer Glass Co h2552 Vestry av  
 " Anne F Mrs sten Wm J Rielly h2844 Winslow av  
 " Arlene M student r3810 Eileen dr  
 " Beulah I instr Christ Hosp r2125 N Main  
 " Cecelia (wid Abr) h816 Beecher

## DALTON

" Chas E (Emily) mldr Shepard Elev Co r2821 Colerain av  
 " Chester L sta atndt Homer Toms Mtr Car Co r Elmwood Place  
 " Dora Mrs r3237 Eastern av  
 " Dorothy J clk W&S Life Ins Co r3810 Ellicen dr  
 " Ed mldr Shepard Elev Co r Elmwood Place  
 " Ella (wid Millard) h1517 Gorman  
 " Ermine (wid Danl J) r796 Delta av  
 " Eug B clk Kroger's r412 Republic  
 " Floyd (Alberta) plstr h4327 Eastern av  
 " Frank A (Rose B) v-pres A&P Food Stores h3810 Eileen dr  
 " Frank X slswn r1242 Delta av  
 " Geo C (Myrtle) steel treater r2408 Iowa av  
 " Geo E lab CPCo r2221 Madison rd  
 " Geo H (Florence) solr Eug R Buss Jr Ins Agcy h2221 Madison rd  
 " Harry P (Martha) sta firemn h3237 Eastern av  
 " Ira firemn JDco r Elmwood Place  
 " Jack clk Drake Hotel r822 Vine  
 " Jefferson W (Lurrie) lather h4330 Eastern av  
 " John B (Eunice) r529 E Liberty  
 D'Alton John G (Doris) slswn r1647 California av  
 Dalton John T (Mollie P; Dalton Roofing Co) h 1242 Delta av  
 " John W (Anne F) boys' supvr South Fairmount Playgrounds h2844 Winslow av  
 " Jos (Nellie) carp h75 Mulberry  
 " Kathryn G librarian Stockton-West-Burkhart Inc r2221 Madison rd  
 D'Alton Kelly (Doris O) photog Childs Studio r1647 California av  
 Dalton Lucy Mrs r700 W 7th apt 4  
 " Lula (Osie) r626 Carlisle av  
 " Margt L sten Prud Ins Co h7270 Lower River rd  
 " Mark A (Eileen E; Dalton Roofing Co) h3635 Tamarack av  
 " Martha (wid John W) h8429 Curzon av  
 " Martha W waiter Netherland Plaza r Norwood  
 " Minnie D (wid Frank) h7 E 13th  
 " Nettie (wid Wm) r921 Wm H Taft rd apt 50  
 " Odell (Cleop) lab h622 Carlisle av  
 " Palestine h1077 Mound  
 " Parker (Alma) prs opr h961 Gest  
 " Richd (Dorothy) porter r936 Clark  
 " Robt A slswn Arth Brand Studios r258 Greendale av  
 " Robt B troublemnn CG&ECO r Hamilton  
 " Robt C clk r2221 Madison rd  
**DALTON ROOFING CO (John T and Mark A Dalton), Roofing, Sheet Metal Work and Waterproofing, 602 Mercantile Library Bldg, Tel Main 0500**  
 " Saml T confr 1216 Walnut h do  
 " Shirley S (Celia M) lather h4337 Eastern av  
 " VanBroadus (Anne S) dentist 116 Garfield pl h1000 Clifton Hill dr  
 " Walter C (Mary) lather h2270 Eastern av  
 " Walter M (Evelyn) mach h1912 Race  
 " Wm hlpr City Div Waste Colln r621 Richmond  
 " Wm F (Marcella) electn r2552 Vestry av  
 " Wm J student r1000 Clifton Hills av  
 " Wm J (Lillie E) valet h126 E Liberty  
 " Wm N (Evelyn O) lather h2005 Madison rd  
 " Wm T (Rosa B) lather h2005 Madison rd  
 Dalve J Arnold (Eliz A) chem eng Kroger's h3579 Washington av  
 Daly see also Dailey Daily and Daley  
 " Anna M r510 Hawthorne av  
 " Arth J clamt agt CG&ECO r Ft Thomas Ky  
 " Asa h833 Charlotte  
 " C Lawton (M J Daly Co) r Covington Ky  
 " Cath r1129 Belvedere  
 " Cath h909 Rogers pl  
 " Cath (wid Timothy F) h2824 Erie av  
 " Cath M (wid Thos J) restr 2262 Eastern av h do  
 " Chas A oiler CG&ECO r Columbia Park  
 " Chas J (Hilda) film opr Eden Theatre h3950 Taylor av  
 " Charlotte sten r3139 Parkview av  
 " Clara (wid Michl) h1652 Frederick av  
 " Clara M r1632 Frederick av  
 " Clifford J (Theresa) mldr Plastic Moldings Corp h1317 Chase av  
 " Danl auto parking 1511 Central pkwy r do  
 " David H electn r1652 Frederick av  
 " Delia stock prk r3828 Isabella av  
 " Edna nurses aide StMary's Hosp r1317 Chase av  
 " Edw A (Bertha A) tree trmr CG&ECO h3042 Cinnamon  
 " Edw J driver Matthews-Frechtlng Dairy Co r159 E McMillan  
 " Edw J pntr Cinti Shaper Co r1652 Frederick av  
 " Eliz G sten Raquette River Paper Co r Newport Ky  
 " Ella clk r911 Rogers pl  
 " Ella Mrs maintenancemn Community Chest r Norwood  
 " Ellen h118 W Nixon  
 " Elmer J (Kath E) execution dep Municipal Court h1135 Rullison av  
 " Elsie J r1711 Madison rd  
 " Esther J (wid Thos W) h1711 Madison rd  
 " Frank E ennumerator R L Polk & Co r273 McCormick pl apt 2  
 " Frank R clk Cinti Club h506 E 4th apt 410  
 " Geneva R (wid Matt A) h325 E 4th apt 5

## DALY

" Glenn driver Consolidated Trucking Inc r Dayton Ky  
 " Grace Mrs sec John Mullane Co r506 E 4th apt 410  
 " Helen clk Gidding Co r159 E McMillan  
 " J P mech Air Reduction Sls Co r Reading  
 " Jas W (Georganna) slswn Taystee Bread Co r2925 Kling av  
 " Jean walter Elmer H Arnold r Norwood  
 " John pkr Shillito's r1119 Elm  
 " John J (Ruth D) ctr AOLCo h2836 Sbafter av  
 " John J driver r3003 Cleinview av  
 " John J janitor Renaissance Apts r bsmt 574 Hale av  
 " Jos r403 E 3d  
 " Jos sta atndt Jack Wallbrech  
 " Jos K bus opr CG&ECO r Covington Ky  
 " Julia frwn Mrs Clara M Pressler r Covington Ky  
 " Kath L tel opr 5th 3d Un Tr Co h510 Hawthorne av  
 " Leonard T plmbr r1652 Frederick av  
 " Lorena (wid Luke E) h1203 Delta av  
 " Lucy (wid Chas) h1906 Elm apt 1  
 " M J Co (C Lawton Daly) paint supplies 123 E 6th R605-06  
 " Margt Mrs Indrywkr h503 E 3d apt 6  
 " Margt M r510 Hawthorne av  
 " Margt M chief Bureau of Child Accounting City Board of Education h4053 W 8th  
 " Marguerite A chf clk CG&ECO r Newport Ky  
 " Marian B sten Scripps-Howard Newspapers h15 Mason apt 17  
**DALY MARTIN (Anna), Practical Plumber and Gas Fitter, Estimates Cheerfully Given, Jobbing Promptly Attended To, 423 Plum, Tel Parkway 0071, h911 Rogers pl, Tel Woodburn 0737**  
 " Mary A bkpr Dan Duffy Plmbg Co h1129 Belvedere  
 " Mary C h3003 Cleinview av  
 " Mary C sten Cinti Shaper Co r4053 W 8th  
 " Mary C (wid Danl) r148 Mason  
 " Mary M student nurse Good Samaritan Hosp  
 " Maude C clk CG&ECO r Newport Ky  
 " Michl A jr (Luella) mech h3139 Parkview av  
 " Michl J asst mgr M J Daly Co r Covington Ky  
 " Michl J (Margt) formn h2879 Ziegler av  
 " Michl J jr (Julia M) slswn M J Daly Co r Covington Ky  
 " Michl L slswn Fuller Auto Co r Norwood  
 " Michl W driver Motor Terminals Inc r Norwood  
 " Patk J (Blanche) plmbr h159 E McMillan  
 " Paul driver French-Bauer Inc r Norwood  
 " Phyllis sten United Collieries Inc r RD 2 Milford  
 " Robt clk r3139 Parkview av  
 " Robt J (Hazel E) auditor Eagle Indemnity Co h334 Sunset av  
 " Robt M agt W&S Life Ins Co h1627 Grantwood  
 " Ruth D Mrs clk Fair Store Co h2836 Shaffer av  
 " Theresa Mrs restr 4736 Spring Grove av h317 Chase av  
 " Thos J (Norma E) electro r1133 Hiff av  
 " Wm (Sarah A) clk h1676 Central pkwy apt 292B  
 " Wm lab r540 W 7th  
 " Wm B (Daly & Luehrman Carpet Co) r Norwood  
 " Wm B (Cath E) traffienn Kroger's h5904 Ridge av apt 4  
 " Wm E (Mildred R) woodwkr h3315 Eastern av  
 " Wm J roofer 2028 Pogue av h do  
 " Wm T (Elsie) roofer 1711 Madison rd h do  
**DALY & LUEHRMAN CARPET CO (Wm B Daly, Geo H Luehrman), Retailers of Rugs, Carpets, Linoleum and Broadloom Carpets, Always Priced Specially Low, 33 W 3d se cor Race, Tel Parkway 5657**  
**DALZELL JOHN W (Mary Louise), Mgr Guardian Life Ins Co of America of N Y, h1297 Paddock Hills av, Tel Melrose 4929**  
 " Martha G clk WPA h1309 Main  
 Dalzelle Anna Mrs examiner Mack Shirt Corp r Covington Ky  
 " Howard lab J H Day Co r1501 Moore  
 Damag Co Max Sternweiler mgr delicatessen 1323 Vine  
 Damal Pauline S tel opr Cinti Term Whses Inc r Covington Ky  
 " Ralph asmlr Automatic Electrical Devices Co r Covington Ky  
 Damangeat Lee J kitchen hlpr Cinti Genl Hosp  
 Damaschko Max metalwkr J B Schroder Co r Erlanger Ky  
 Dambrosio Anna baster FBCo r135 Goethe  
 " Jas (Rose) h305 Milton  
 " Peter (Ann) prsr FBCo h135 Goethe  
 " Phillip (Margt) garagewkr Matthews-Frechtlng Dairy Co h1708 Sycamore  
 " Philomena slswn Kreege's r305 Milton  
 Dame Geo (Jewell) maintenancemn Kroger's h 2210 Park av  
 " Jewell shoe ftr Schawe-Gerwin Co r2210 Park  
 Damen Albert L (Edna M) mach opr h1531 Grove  
 " Alma r143 W University av  
 " Edw O formn F H Lawson Co r Norwood  
 " Ernst coffee roaster Titus & Martin Co r143 W University av

## DAMEN

" Howard W (Edith) mgr Thee Paine & Glass Co h5860 Valley View av  
 " Martin h143 W University av  
 " Phyllis student r5860 Valley View av  
 Dameron Asa J collr Meisel Tire Co r Newport Ky  
 " Betty L clk Cinti St Ry Co r4200 Simpson av  
 " Edw (Ruth I) driver h1630 Sycamore  
 " Ervin E (Elfreda) bore mill opr CBTCo r RD 1 Newton Ky  
 " Howard A tester ATWCo r Newport Ky  
 " Howard J jr mach opr ATWCo r Newport Ky  
 " Jas (Elsie M) driver r1408 Clay  
 " Jas (Naomi) driver h2132 Eastern av  
 " Jas (Emily) lab h967 Martin  
 " Leonard K (Ruth A) city ticket agt N&WRY h4200 Simpson av  
 " Marguerite asst cash C&Ory r Newport Ky  
 " Paul solr Natl Bond & Investment Co r3443 Stettinius av  
 " Spencer R inkmkr Ault & Wiborg Carbon & Ribbon Co r Dayton Ky  
 " Wm page Pub Library r Deer Park  
 Damerow Wesley P (Maybelle) phys 6624 Park-land av h do  
 Dames Bernard J (Rosemary) mach h750 Pedretti  
 " Edw h4065 Stallo  
 " Edw H (Mary) h2052 Symmes  
 " Harry H (Ruth) driver Thompson Ice Cream Co h4065 Stallo av  
 " Lillie R (wid Vincent) h4177 Hamilton av  
 " Louise (wid Aug) r75 Kessler pl  
 " Patricia A clk Cent Tr Co r750 Pedretti av  
 " Raymond A (Anne L) mech h221 Hampton pl  
 " Stanley driver Whitaker Paper Co r South Ft Mitchell Ky  
 " Urban r75 Kessler pl  
 Dameson Helen slswn Pogue's r Newport Ky  
 D'Amicis Philomena (wid Lawrence) r2325 Mar-quis  
 Damico Albert J (Lorraine) prsr Herbert Custom Tailoring Co h417 Grand av  
 " Anthony (Geraldine) countermn h1413 Clay  
 " Anthony P (Melva F) samplenkr A Nash Co h417 Grand av  
 " Carmela sewer A Nash Co r1032 Rosemont av  
 D'Amico Claude E (Anna A) trimmer PHDTCo h641 Riddle rd  
 Damico Edw prsr PHDTCo r Norwood  
 D'Amico Elizabert smstrs PHDTCo r641 Riddle rd  
 Damico Ernest (Jean) prsr PHDTCo r2301 Boone  
 D'Amico Eug stock kpr r641 Riddle rd  
 Damico Jas V formn CG&ECO r Monterey  
 " John msngr Ray L Schneller r1301 Central av apt 8  
 " Jos (Philomena) lab h1301 Central av apt 8  
 D'Amico Josephine (wid Anthony) r641 Riddle rd  
 Damico Leo r2800 Queen City av  
 " Paul J (Edna M) loader h1324 Clay  
 " Rose M r1301 Central av  
 " Saml J (Eliz R) clk h1328 Clay  
 " Steph (Carmela) gro 1611 Central av h1032 Rosemont av  
 " Victor (Marle) clo clnr 308 Walnut r Covington Ky  
 " Wm (Lena) trimmer PHDTCo h4122 32d av  
 Damigella John (Marguerite) lab r423 Oliver  
 Damm Cornella nurse 'Bables' Milk Fund Assn r Norwood  
 " Emil F electn r3103 Auten av  
 " Emil T (Mary) driver h3103 Auten av  
 " Harry (Virchie) musician h ss River rd nr Kellogg av  
 " Helen socialwkr Catholic Charities r Batavia  
 " Margt mach opr COMCO h50 W Rochelle  
 Dammann John A brewerwkr HBCo h703 Mound  
 " Kath (wid Wm) r7607 Anthony Wayne av  
 Dammarell Luke J (Nora) clk NYCSytem h350 Wood av  
**DAMMARELL WM J (Elizabeth R), Attorney-at-Law, 2208 Carew Tower, Tel Parkway 5424, h430 W Cliff Lane (Lafayette av), Tel University 7950**  
 Damme Jos (Dora) h1002 Wilstach apt 3  
 Dammel Carl r mach r1933 Arthur pl  
 " Howard W clk Wm Powell Co r1933 Arthur pl  
 " Lilly (wid Carl) h1933 Arthur pl  
 " Milton fctywrk Genl Spring Co r Chevlot  
 Dammert Alphonse mach h3910 Turrill  
 " Bernetta sleevevmkr FBCo r3910 Turrill  
 " Chas D mach W H Simmons & Co r Dayton Ky  
 " Donald D artist Shillito's r Covington Ky  
 " Ida prsr FBCo r3910 Turrill  
 " L H emp Crosley Corp  
 " Russell R sign writer Shillito's r Dayton Ky  
 " Wm S plater Auto Sun Products Co r Dayton Ky  
 Damoff Lazar K (Lillian's Happy Inn) r1428 Race  
 Damon Cath M maid Netherland Plaza r Covington  
 " Edwin G (Lauranell) sec Kroger's r Covington Ky  
 " Geo A clk NYCSytem r Covington Ky  
 " Paul A emp Kroger's r Morning View Ky  
 Damron Curtis (Mae) asst mgr Fred E Buller-dick Inc h6267 Savannah av  
 Damus Eric R mgr Thayer American Carpet Plant h2271 Gilbert  
 Dan John r2612 Gilbert av

Dana Apartments 917 Dana av

" Clarissa r990 StPaul dr  
 " Clarissa H (wid Geo F) v-pres Peerless Foundry Co h990 StPaul dr  
**DANA COAL CO, Edward Meyer Pres, Robt T Feck V-Pres, Fred G Pfau Sec, Fred J Schmidt Treas, Wholesale and Retail Domestic and Steam Coal 2224 Dana av, Tel Melrose 4724, Yards on N&WRR Branch, 2502 Melrose av, Tel Woodburn 0208**  
**DANA DRY CLEANERS INC, Edward J Strybel Pres, Cleaners and Dyers 1621 Dana av, Tel Melrose 2200**  
 " Fred slsmn Al Nessenbaum's Friendly Service Sta 3361 Reading rd  
 " Jos trimmer A Nash Co r2033 Elm  
 " Oil Co Robt Louis mgr filling sta Dana av nw cor Duck Creek rd  
 " Richd (Elsie A) spl agt Prud Ins Co h605 Forest av apt 8  
 " Rose (wid John) r2033 Elm  
 " Steph F (Emily) pres Peerless Foundry Co h621 Evanswood pl  
 Danahy see also Danehy  
 " Anna M r1002 Linn apt 6  
 " John C (Alice C) phys 179 E McMillan apt 2 h1336 Paxton av  
 " Mary (wid Jos) r1336 Paxton av  
 " Paul P bartndr David Tovel h1002 Linn apt 6  
 Danao Giovanni fnshr A Nash Co r1921 Race  
 Danberry Allen (Florence) lab r4635 Kirby av  
 " Florence Mrs coremkr Wm Powell Co r4635 Kirby av  
 Danbury F E hlpr White Villa Gro r White Oak  
 Danbury Albert baker Phillip Kleesprie r3133 Madison rd  
 " Calvin formn CG&ECO r Lockland  
 " Madaglen Mrs hsekpr Bristol Hotel r31 E 6th  
 Danby Warner chef Ol' South Restaurant r540 Ridgeway av  
 Dance Floyd G (Kecleie) formn h538 Flatt ter  
 " Kekele M draper Louis Levine & Sons r538 Flatt ter  
 " Monta L maid 2538 Hackberry apt 305  
 " R L Trucking Co (Raymond L Dance) 530 Freeman av  
 " Raymond L (R L Dance Trucking Co) r Covington Ky  
 " Robt C (Lorraine) swtchmn h2627 Clifton av  
 Dancyey Arln (Mamie) fctywrk h1212 Pendleton  
 Danco Chas fctywrk r2624 Stanton av  
 " Jos lab r2624 Stanton av  
 Dancy Green (Fannie E) lab h rear 1111 Broadway  
 " Herman (Mary) lab h rear 511 E 12th  
 Dandols Marcel student r3543 Vinecrest pl  
 " Marcel J (Irene) musician h3543 Vinecrest pl  
 D'Andrea Amedeo (Antoinetta) prsr A Nash Co h321 E 13th  
 " Antoinetta Mrs buttonhole mkr A Nash Co h321 E 13th  
 " Carmen formn r3414 Monteith av  
 " Ercole (Hazel) tailor h4121 Sherel la  
 " Frank A (Anna M) h3414 Monteith av  
 " Frank E r3414 Monteith av  
 " Henry F tailor Pizer Atlas r515 Riddle rd  
 " Jos W formn r3414 Monteith av  
 " Leonard (Concetta M) tailor 230 W 8th 2d fl h515 Riddle rd  
 " Louise sleevevmkr Aielli & Castelli r321 E 13th  
 " Mary J r3414 Monteith av  
 Dandridge Ella (wid Raymond) r663 Omaha  
 " Grace (wid John) h1676 Central pkwy apt 205B  
 " Mary E h508 Oak  
 " Pearl E clk r1676 Central pkwy apt 205B  
 " Wm E lab r645 W 8th apt 5  
 Dane Benj (Rose) h562 Hale av  
 " Dorothy r3100 Jefferson av  
 " Frank E brewer Clyffside Brew Co r Rossmoyne  
 " Goldie designer Claire Frooks Inc r562 Hale av  
 " Max (Mary) clk h3100 Jefferson av  
 " Saml student r3100 Jefferson av  
 " Sol r562 Hale av  
 " Wm shop formn Keith S Kleesprie r Deer Park  
 Danehy see also Danahy  
 " Jean opr Murray's Beauty Salon r152 W McMillan  
 " Louis (Jean J) nurse Good Samaritan Hosp r152 W McMillan  
 Danel Rita E nurses aide r524 Probasco  
 Daneman Emanuel S (Lillian) jwlr h3619 Davenport av  
 Danemayer Albert usher Uptown Theatre r2344 Victor  
 " Albert L (Mary) jwlr Strunk Rosfelder & Schlueter h2344 Victor  
 Danenhauer Joyce M tchr r1515 Carolina av  
 " Mathilda Mrs sten CBTCo h1515 Carolina av  
 Daner Herbert S slsmn Glenwood Realty Service r3652 Middleton av  
 " Louis r3477 Wilson av  
 Danford Amos M teleg opr r739 Sidam  
 " Dorothea Mrs waiter Mrs Florence T Downs r327 E Pearl  
 " Edwin Dr asst clinician UofC r do  
 " Florence L student r1940 Wilaray ter  
 " Harry cash Auto Hotel Co r311 Broadway  
 " J C & Co Inc J Carl Danford pres inv 416 Chamber of Commerce

## DANFORD

" J Carl (Virginia L) pres J C Danford & Co Inc and Professional Business Service Inc h1940 Wilaray ter  
 " Jas C (Merryweather Coffee Tea & Spice Co) r Mt Washington  
 " Jos W (Eleanor) h739 Sedam  
 " Marie H (wid Jos) h793 Delhi av  
 Danforth Henry driver Hall Moving & Storage r1308 Walnut  
 Dangel Earl M (Eleanor) printer 3200 Glenway av h do  
 " Herbert A (Erma) asst prof UofC h2430 North Bend rd  
 " Michl J (Ella) inspr M B Farrin Lbr Co h5200 Glenway av  
 Dangelmeier Martha M bndrywkr Gibson Art Co r Dayton Ky  
 Dangelo Arth bartndr Danl Andrews r2336 Boone  
 " Chas V gro 4905 Glenway av h4965 do  
 " Frances A r1869 Westwood av  
 " Frank J wrapper Pennington Bros r2336 Boone  
 " Gussie Mrs clk h4041 W 8th  
 D'Angelo Harry P (Celia) lawyer 1112 Enquirer bldg r4041 W 8th  
 Dangelo Josephine clk r4965 Glenway av  
 " Patsy (Belle) bartndr Danl Andrews h2336 Boone  
 D'Angelo Patsy (Sarah) janitor h726 Wilkinson  
 Dangelo Theresa (wid Rosario) smstrs h1869 Westwood av  
 D'Angelo Tony (Hattie) lab h1017 Gest  
 Dangers Mary surgical supvr Bethesda Hosp r619 Oak  
 D'Angina Albert P cook Netherland Plaza r109 Green  
 " Alice Mrs asst treas Frederic W Ziv Inc r Norwood  
 " Deno lab Realistic Permanent Wave Mach Co r Norwood  
 Dankelner A M (Kate G; Cincinnati Petrol Burner Co) r Wyoming  
 Danlals Henry (Cora) pntr r1144 Hopple  
 Daniel Alf E (Iona J; Daniel Bros Trucking Co) h815 W 8th  
 " Anna Mrs r1008 Linn  
 " Bollie r606 Carlisle av  
 " Bros Trucking Co (Obed and Alf E) 1211 Gest  
 " Chas r12 Hust al  
 " Chas uphol r1102 Dayton  
 " Chas C clk RyMS r Newport Ky  
 " Chas M (Elinor) slsmn h1318 Broadway  
 " Chas W news vendor r365 Oregon  
 " Clyde B (Thelma) clk Fed Reserve Bk h2800 Euclid av  
 " Coy (Anna) mach opr h1119 Yale av  
 " Crawford (Maudie) lab h905 W 9th  
 " Danl (Marle) carp r1606 Queen City av  
 " David lab r930 W 9th  
 " Edith M r8428 Anthony Wayne av  
 " Edw (Thelma M) chauff r3209 Fredonia av  
 " Edw (Ethel) mach h rear 540 E Liberty  
 " Edw J (Rose E) dye mixer h3610 Dawson av  
 " Edwina Mrs waiter h519 Smith apt 6  
 " Eliz Mrs maid r812 W 8th  
 " Elmira maid r905 W 9th  
 " Emmert L (Jeannette P) sec-treas Early & Daniel Co h2 Raeburn la  
 " Ernest drill prs opr Cinti Ball Crank Co r Mack  
 " Flora h rear 1222 Whitlow  
 " Florence Mrs maid r522 W 5th  
 " Frank J h1728 Carl  
 " Fred E (Myrtle E) mech h2820 Alice  
 " Garnie slitter opr HCCO r365 Oregon  
 " Geo E jr r5814 Bryson  
 " Hattie (wid Wm D) h8428 Anthony Wayne av  
 " Herbert lab r1102 Dayton  
 " Hubert r365 Oregon  
 " Hubert lab r905 W 9th  
 " Jas (Cath) slsmn Superior Chev Sls Co r St Bernard  
 " Jas E prs hd Auto Sun Products Co r540 E Liberty  
 " Jas M (Ida) slsmgr Blue Diamond Coal Sales Co h506 E 4th apt 400  
 " Janie H r1033 W 9th  
 " Jennie Sue newspaper correspondent 69 Blymyer bldg r3141 Portsmouth av  
 " John (Dorothy) slsmn Steinberg's Inc h1947 Sutton av  
 " Johnny B (Charlotte H) sec-treas Ed Brendamour Inc h3140 Willis av  
 " Lee (Bonnie M) printer Cinti Enquirer h2529 Kemper la apt 107  
 " Lee E (Vera) ctr Gibson Art Co h3920 Beekman  
 " Leonard (Ruth) lab Early & Daniel Co h1102 Dayton  
 " Lewis B student r3117 Victoria av  
 " Lewis M (Polly I) h3786 Klstner  
 " Lillie M r905 W 9th  
 " Magnolia clnr City Public Work Relief Program r1054 Wade  
 " Mamie (wid John H) h520 Richmond  
 " Margt (wid Geo) h5814 Bryson  
 " Marie A clk P&GCo r Norwood  
 " Mildred L maid r8428 Anthony Wayne av  
 " Monroe r723 W 8th

## DANIEL

" Monroe H busboy Woolworth's r Newport Ky  
 " Myrtle E labeler Realistic Permanent Wave Mach Co r2820 Alice  
 " Nancy L clk Kroger's r Newport Ky  
 " Neal T (Mae) Tctywrk Cin-Made Corp h309 Oregon  
 " Nettie r19 E 9th  
 " Obed (Daisy; Daniel Bros Trucking Co) h639 Kenyon av  
 " Otis (Geneva) lab r8428 Anthony Wayne av  
 " Paris br mgr Neff Dairy Co r Loveland  
 " Paul G clk CG&ECO r3140 Willis av  
 " Pearl L Mrs r3316 Hillside av  
 " Ralph emp Mills Restr r Newport Ky  
 " Rita nurses aide Good Samaritan Hosp r524 Probasco  
 " Thelma r365 Oregon  
 " Thelma waiter Ol' South Restr r2107 Sinton av apt 7  
 " Thos driver Ninth St Garage r2744 Massachusetts av  
 " Troy (Stella) fctywrk Cin-Made Corp h1214 Columbia pkwy  
 " Vivian A clk RyMS r539 Carmalt  
 " W Travis (Ruth) fctywrk Cin-Made Corp h365 Oregon  
 " Wm busboy r525 Smith apt 7  
 " Wm (Mabel) exp msngr h2378 Park av apt 3  
 " Wm prsr Albert Ollie r745 Carlisle av  
 " Wm A (Dorothy W) plant supt Early & Daniel Co h3117 Victoria av  
 " Wm A III student r3117 Victoria av  
 " Wm F (Dora P) chauff h3227 Beresford av  
 " Wm R appr Reliable Ptnr & Cstgs Co r1102 Dayton  
 " Willie L r8428 Anthony Wayne av  
 " Daniell Fred R (Enola L) office mgr Buick Mtr Div GMSC h1802 Northcut av  
 " Frederic D msngr 5th 3d Un Tr Co r1802 Northcut av  
 " Daniels Ada (wid Albert) slswn r1312 Duncan av  
 " Addie M maid r125 Dorchester av  
 " Adrian E (Dolly M) mtrmn r4216 32d av  
 " Agnes (wid Haley) Indrywrk h1133 Dayton  
 " Albert slswn I C Elman Co r3418 Larona av  
 " Albert F countermn Hub Cafe r Newport Ky  
 " Alf lab r865 Clinton  
 " Allene Mrs maid r917 W 8th  
 " Angelo bottler Diamond Bottling Wks r2057 Symmes  
 " Anna L Mrs maid r617 W Court  
 " Annabelle cook 6456 Grand Vista av  
 " Benj (Luella) lab h409 Findlay  
 " Benj (Arie) porter Johnny Dell Motors Inc r 1077 Wade  
 " Bernard (Eliz C) carp h5912 Lantana av  
 " Bernice waiter B-G Foods Inc r Elmwood Place  
 " Bessie Mrs h631 Richmond  
 " Bessie Mrs maid r1210 Budd  
 " Carl P (Alma L) bkpr r742 Hawthorne av  
 " Cath Mrs drsmkr h634 W 5th  
 " Charity Mrs h2 Trinity ct  
 " Chas C (Bessie L) pipe ftr h2739 Beekman  
 " Chas H (Maude C) slswn h2701 Markbreit av apt 8  
 " Chas M (Alice C) mach h1929 Powers  
 " Clarence (Runethel) baker Central Baking Co h910 Betts  
 " Clarence C mach CPCo r Blue Ash  
 " Claude (Dilsey) lab h1135 Gest  
 " Clyde (Ola) bellboy Milner Hotel h714 W 8th  
 " Clyde L (Eliz) car formn h2050 Highland av  
 " Cora Mrs maid r824 W 7th  
 " Cornelia slswn r1133 Dayton  
 " D Patk (Joanne) store mgr Mrs Joanne Daniels h5496 Chandler  
 " Damon P (Bessie) printer h2626 Lysle la  
 " David (Eliz) lab h1050 Espanola  
 " Durwood W draperies 1546 Elm r Bellevue Ky  
 " Earl meat ctr Edw G Frank r3546 Eastern av  
 " Earl E (Flossie) pntr h1851 Walker  
 " Earl H (Gayl A; Carnes & Daniels) h3546 Eastern av  
 " Edw lab h1070 W Liberty  
 " Edwin driver L Friedlander & Co r1133 Dayton  
 " Ellie I r1070 W Liberty  
 " Elvia mach opr Mack Shirt Corp r1851 Walker  
 " Ernest M (Margt H) slswn h197 Green Hills rd  
 " Eug (Pearl) lab h915 W 9th  
 " Evelyn fctywrk r1851 Walker  
 " Evelyn C mach opr Mack Shirt Corp r Newport Ky  
 " Fannie h1633 Sycamore apt 8  
 " Frank (Annie) glazer h920 Richmond  
 " Frank (Ruth) lab h521 Hopkins  
 " Frank (Clara) lab h551 Lincoln Park dr  
 " Frank M (Anna) steelwrk h502 W 7th  
 " Fred student r2437 Clifton av  
 " Fredk (Mildred) r3131 Wehrman apt 18  
 " Geo lab r1207 W 7th  
 " Geo M (Mary A) lab h818 Hopkins  
 " Gertrude h3418 Reading rd apt 52  
 " Gus (Carrie) lab r747 W Court  
 " Gus (Julia) lab h748 W 8th  
 " Harry clk r312 W 7th apt 5  
 " Helen M clk r3546 Eastern av  
 " Jas (Thelma) h706 W 4th  
 " Jas (Eliz) h1098 Wade

## DANIELS

" Jas lab r1011 Clark  
 " Jas (Anna) lab h913 VanHorne  
 " Jas (Loretta) wtchmn Jos T Ryerson & Son Inc h819 Hawthway  
 " Jennie (wid Henry) maid h1304 Chapel  
 " Jerry car washer r312 Perry  
 " Joanne Mrs fruits 6322 Madison rd h5496 Chandler  
 " Johanna (wid Jos J) smstrs PHDTCo h2057 Symmes  
 " John dept mgr Elks Temple r1313 Walnut  
 " John J r936 W Court  
 " John L (Hattie B) lab h936 W Court  
 " Johnnie M r550 W 6th  
 " Jones (Ida) lab h3745 Dunloe av  
 " Jos (Ola M) lab h554 W 6th apt 16  
 " Julius (Gladys) fctywrk h1000 Hill  
 " Kath W masseuse h1345 Walnut  
 " Katie (wid Anthony) h885 Clinton  
 " Leonard E (Margt) tmkpr h1146 Dayton  
 " Loretta maid 1322 Wm H Taft rd  
 " Louis (Lucille M) formn h1229 Streng  
 " Louis F tinner Jaechk Mfg Co r2216 StJames av  
 " Louise r1135 Gest  
 " Lucien agt Pireside Mutual Ins Co r824 W 8th  
 " Mack lab r521 W 8th  
 " Margt hsekr 3431 Larona av  
 " Mark barber Alexander & Ross r617 W 8th  
 " Mary smstrs PHDTCo r2057 Symmes  
 " Mattie D h1021 Central av  
 " Maxine maid r859 Carlisle av  
 " Napoleon (Annabelle) lab h8421 Dixie  
 " Natalie clk Dow Drug Co r3418 Larona av  
 " Orville (Rose A) atndt Ruby Tire & Oil Co h 421 E 13th  
 " Otis (Mary) lab h844 W 5th  
 " Patk pntr r2057 Symmes  
 " Paul (Amy) h815 W 7th  
 " Percy (Emma) hlpr City Div Waste Colln h961 Richmond  
 " Robt (Anna) lab h1210 Budd  
 " Robt lab r815 W 7th  
 " Robt E (Helen V) mech h es Amy S n East Fork av  
 " Robt R (Anna C) mgr The Stanok h rear 2642 Stanton av  
 " Rose Mrs r3445 Center  
 " Roy C (Julia E) clk Ry Supply & Mfg Co n835 Rockdale av  
 " Sammy Mrs drsmkr 2328 May r do  
 " Sarah r410 Lock  
 " Shelby (Mary) scavenger h673 W 5th  
 " Susie (wid Simon) maid h125 Dorchester av  
 " Thos (Alma) lab h1312 Central av  
 " Thos S (Jessie J) lab h es Amy 7 n East Fork av  
 " Thos S jr chauff r Thos S Daniels  
 " Thos W slswn W L Douglas Shoe Co r203 E 8th apt 5  
 " Virginia maid r1011 Clark  
 " Walter h1033 Jordan  
 " Walter (Clara) lab h1011 Clark  
 " Walter lab r806 W 8th  
 " Walter jr lab r1011 Clark  
 " Warren (Juanita) porter h840 Carlisle av  
 " Wilber vender Soldier Boy Ice Cream Bar Co r1512 Central av  
 " Wm (Stella) h516 Carlisle av  
 " Wm (Lavelle) r6313 Chandler  
 " Wm r1304 Chapel  
 " Wm (Emma) h1121 W 9th  
 " Wm (Lillian) lab h652 W 4th  
 " Wm (Fannie) lab h1211 Whitlow  
 " Wm R coremrk JDCo r Newport Ky  
 " Willis C mach CPCo r Madeira  
 " Danielson Marie Mrs cook Harry H Buscher h 1032 W Liberty  
 " Ray A (Marie) bill poster Ph Morton h1032 W Liberty  
 " Danik John (Carolina) trucker NYCSYSTEM h813 Dayton  
 " Selma clk Jos Bonekamp r813 Baden  
 " Danish Brothers meets 1st Saturday each month 709 Elm Hall D  
 " Danjodt Eleanor M h1825 Logan apt 102A  
 " Dankel Alice Mrs clk Clifford J Bruner r2318 Kenton  
 " Florence (wid Fred) janitor Co Maintenance Dept h746 Wayne  
 " Fredk (Alice) driver Walnut Hills Lndry Co r2318 Kenton  
 " Geo (Roxly B) slswn r2836 Stanton av apt 3  
 " Mildred sec Tiffany Beauty Shop Inc r746 Wayne  
 " Raymond L (Loretta E) servicemn h1607 Neilson pl  
 " Roxly B Mrs lndrs Bethesda Hosp r2836 Stanton av apt 3  
 " Danken Anna (wid Chas) h1063 Wesley av  
 " Chas F (Edna M) brewer h606 Riddle rd  
 " Hans (Rose) driver Willson Dairy Products h 1224 Grace av  
 " Herman r1027 Wesley av  
 " Thelma clk Fashion Frocks Inc r606 Riddle rd  
 " Dankert Charlotte M fctywrk SBCo r4428 Colerain  
 " Fred W (Margt) janitor h1611 Hoffner  
 " Wm L (Minnie K) mach h4428 Colerain av  
 " Wm R (Grace) patrolmn City Police Dept h4310 Pitts av

## Danks Henry insulator R E Kramig &amp; Co r Ft

Thomas Hazel  
 " Danley Hazel Mrs h425 Bauer av  
 " Dann Cath Mrs r1679 Alcor ter  
 " Dorothy A Mrs bkpr Ralph L Day Co r3115 Bracken Woods la  
 " Helen r1404 E McMillan apt 24  
 " Helen (wid Deneter) h2673 Montana av  
 " John (Katie) h1166 Harrison av  
 " John D mach r2673 Montana av  
 " Mary M Mrs h2301 Auburn av apt 206  
 " S Emma h1404 E McMillan apt 24  
 " Sallie h2011 Vine  
 " W A Co (Walter A Dann) extracts 831 Temple Bar bldg  
 " Walter A (W A Dann Co) h1679 Alcor ter  
 " Dannecker A Ella (wid John F) h1336 Bates av  
 " Grayse bkpr Spring Grove Monument Co r1336 Bates av  
 " John jr (Hilda M) soap ctr h1742 Carll  
 " Josephine (wid John) r2511 Beekman  
 " Ray V (Evelyn) bldg contr 2511 Beekman h do  
 " Danneman Fred W (Vera G) mgr Swift & Co h 3309 Lookout cir  
 " Fredk C student r3309 Lookout cir  
 " Dannemann John (Julia) ctr h538 Ringgold  
 " Rosemary sten r516 E 13th  
 " Wilbert clk r516 E 13th  
 " Wm A (Mary M) carp h516 E 13th  
 " Dannenfelsr Caesar J (Mildred) interior decorator John P DeCamp Co h2851 Victoria av  
 " Clifford R slswn Joinery Art Co r2851 Victoria  
 " Paul inspr r2851 Victoria av  
 " Tessie student r2851 Victoria av  
 " Dannenhold Chas J emp Kirk & Blum Mfg Co . 580 Elder  
 " Danner Amelia (wid Andrew) h2143 Loth  
 " Anthony (Lillie) h91 Ehrman av  
 " Camille student r460 Elberon av  
 " Cath Mrs r2544 Vine apt 8  
 " Clara L (wid John) furn rms 127 1/2 E 6th h do  
 " Frank (Kath) sta eng Todd Bros Apparel Co h 3464 Hallwood pl  
 " Frank C pharm C Louis Meyer h2544 Vine apt 8  
 " Fredk baker Federal Bake Shops r StBernard  
 " G Michl (Sophia) h150 Winkler  
 " Gertrude (wid Louis) r1603 Broadway  
 " Harold O (Marjorie; Danner Motors) h5515 Davies pl  
 " Harry A clk CG&ECO r Goshen  
 " Henry (Emma) pntr h99 Ehrman av  
 " Herbert S (Rosemary) slswn r3652 Middleton  
 " Horace N eng CG&ECO r Mariemont  
 " Jack mach r2609 Sander  
 " Jacob (Clara) grader h1534 Central av apt 42  
 " John r2544 Vine apt 8  
 " Jos r460 Elberon av  
 " Jos (Lillie) city firemn h2609 Sander  
 " Lawrence (Kath) guard City Workhouse h29 Peete  
 " Lawrence M (Irene F) prsmn Cinti Enquirer h 144 E Clifton av  
 " Leonard T (Rose) sta eng h5418 Ravenna  
 " Lucile shaker Crystal Lndry Inc r844 Oak  
 " Mae Mrs clk Lazo Elcoff r405 Betts  
 " Margt waiter r127 1/2 E 6th  
 " Motors (Harold O Danner) autos 5019 Whetsel  
 " Paul K (Martha) carp h1106 Fairbanks av  
 " Robt mach r2609 Sander  
 " Robt H (Marian) refrigerationmn Coca-Cola Btlg Wks Co h2396 Boudinot av  
 " Rose P slswn Jocone Shop r91 Ehrman av  
 " Stanley (Marie) screen printer Progress Sign Co h2176 Selim av  
 " Wm drftsmn r1584 Central av apt 42  
 " Dannhauer Lillian M cafeteriaawkr h1120 Winfield  
 " Martha clk Gerwe-Frohman Co h3411 Clifton av apt 16B  
 " Dannhelmer Alice A Mrs r2824 Dennis  
 " Danno Jos (Bertha) prsr John Socrates h608 W 5th  
 " Danoto Jos (Ella) lab h rear 70 E McMicken av  
 " Danridge Grace Mrs maid 2825 Clifton  
 " Dansberry Curtis wtchmn r426 Broadway  
 " E driver United Parcel Serv r Bellevue Ky  
 " Edw clk Mabley's r Bellevue Ky  
 " Elmer R bellmn Netherland Plaza r Bellevue Ky  
 " Francis (Ruby) elev opr Bailey Bldg h1418 Main  
 " Danson Kath (wid Steph) b507 Broadway  
 " Dant Frank A (Lois B) chf clk Union Term h 1210 Rutledge av  
 " Dantas Frank sander r4306 Colerain av  
 " Dantic Fred driver Rose Bros r Norwood  
 " Mary clk UCLICO r Norwood  
 " Danuloff Abr (Lillian) clk h3548 Rosedale pl apt 4  
 " Dany Anna (wid Jacob) r3959 Warwick av  
 " Danz Leo J (Ada) driver h725 Lafayette av  
 " Danzeisen Lloyd M (Darrell J) clk RyMS h3422 Woodburn av  
 " Danztger Alice r3495 Burnet av apt C  
 " Danztger Hulda h917 Dana av apt 8D  
 " Lucy (wid Hugo) h2556 Vine  
 " Morris M (Louis Heilman & Co) h682 Forest av apt 28  
 " Steph brklyr r2315 Vine

- Danzinger Albert bartndr r4219 Kirby av  
 " Calvin G clk U S Dept of Agrl Food Stamp Div r Lockland  
 " Carl B (Helene A) driver City Park Dept h4250 Loubell la  
 " Chas r4250 Loubell la  
 " Helene A bkpr Dayton Folding Box Co r4250 Loubell la  
 " Josephine Mrs h4219 Kirby av  
 " Mildred slsmn McAlpin Co r Lockland  
 " Rudolph (Virginia) contr h4255 Kirby av  
 " Danzl Anthony J (Edith) sec Crane & Breed Casket Co h3415 South Club Crest av  
 " Edith sec Oakley Council No 15 DofA r3415 South Club Crest av  
 " Edna Mrs clk Crane & Breed Casket Co h4944 Glenway av  
 " Frank X (Edna) slsmn h4944 Glenway av  
 " Dapore Wilbur slsmn Shillito's r771 Derby av  
 " Dappen Chas G (Lulu P) h4906 Eastern av  
 " Russell (Stella) eng aid City Div Hwy's h3638 Heekin av  
 " Dapper Clarence (Loretta) h1309 Wm H Taft rd  
 " Eliz A smstrs h1613 Walnut  
 " Frank J r6047 Wayside av  
 " Harold H clk r6047 Wayside av  
 " Harry D (Mildred) eng York Ice Machinery Corp h6525 Waldorf pl  
 " Henry (Theresa) carp h4328 Kellogg av  
 " Louis (Martha) atndt h620 Delta av  
 " Martha Mrs waiter Stanley J Ulmer h620 Delta  
 " Robt W r2721 Oakleaf av  
 " Theresa A sten r2721 Oakleaf av  
 " Wm B (Clara M) sheet metalwkr h2721 Oakleaf  
 " Darack Arth slsmn G Schwartz r1841 Josephine  
 " Eleanor r1841 Josephine  
 " Jeanne clk Western Auto Sup Co r1841 Josephine  
 " Oscar clk r1841 Josephine  
 " Sophia (wid Edw) h1841 Josephine  
 " Darbo Mary L waiter Shillito's r Covington Ky  
 " Darbo Ernest (Eva) lab r319 15th  
 " Forrest W dist mgr General Tire & Rubber Co r Erlanger Ky  
 " Kelly formn Littleford Bros r Southgate Ky  
 " Darby Albert F r4322 Whetsel av  
 " Alice F tchr r4900 Lower River rd  
 " Allen G (Eliz T) teleg opr NYCSYSTEM h5600 Lower River rd  
 " Arth H (Emma R) Ins agt h3 1/2 Crescent pl  
 " Bernell r2236 Boone  
 " Bessie Mrs maid h821 W 8th  
 " Beulah H maid Cinti Genl Hosp  
 " Callie maid Cinti Genl Hosp  
 " Davis lab h929 W Court  
 " Emma (wid Andrew B) h5490 Lower River rd  
 " Eunice J emp Gibson Art Co h1153 Pillars dr  
 " Frank cook r39 E 9th  
 " Fred (Hattie) trucker C&Ory h4677 Cresap av  
 " Fred D (Beulah) plmbr h514 Clark apt 5  
 " Harry (Mayme) h1789 Sycamore  
 " Jas (Cora) lab h1037 Wesley av  
 " Jas R (Thelma) mach h2236 Boone  
 " Joan E student r2905 DeBreck av  
 " John K (Flora) h5480 Lower River rd  
 " Jos (Georgia) lab h424 W Court  
 " Lena (wid John) h2928 Colerain av  
 " Louise J (wid Thos H) h2561 Erie av  
 " Robt barber Angelo F Bruno r132 W 9th  
 " Rodney A (Blanche) mgr Homer Toms Mtr Car Co h2905 DeBreck av  
 " Rodney A jr slsmn Homer Toms Mtr Car Co r 2905 DeBreck av  
 " Sarah r1153 Pillars dr  
 " Dardeen Anthony E (Louise C) mach opr h21 W University av  
 " Chas F watch repr r8337 Anthony Wayne av  
 " Ellis J (Marjorie M) mach opr Fischer Spl Mfg Co h633 Riddle rd  
 " Emma M (wid Ellis) h8337 Anthony Wayne av  
 " Herbert T msngr CG&ECO r8337 Anthony Wayne  
 " John F r18 LeRoy ct  
 " Jos F linemn CG&ECO r8337 Anthony Wayne av  
 " Robt A blr opr CG&ECO r Edgemont  
 " Darden Ann M Mrs drsmkr 2806 Burnet av r188 E McMillan  
 " Chas H r2716 Park av  
 " Dugen lab r429 Chestnut  
 " Gordon L (Erin) formn h4159 Allendale dr apt 3  
 " Helen Mrs maid r2716 Park av  
 " Isaiab (Mary J) lab h327 Ellen  
 " Dardin Chas r3543 Purdue  
 " Darding Fred J (Mary) supvr h4524 Mellwood av  
 " Dardis Addie J clk Cent Tr Co r1133 StWilliam av  
 " Anna B opr AT&TCO r1370 Myrtle av apt 1  
 " Danl J plmbr h409 Ada  
 " Maria (wid Wm T) h1370 Myrtle av apt 1  
 " Mary r950 Nassau  
 " Mary (wid John) h950 Nassau  
 " Patricia E opr AT&TCO r409 Ada  
 " Thos pntr r950 Nassau  
 " Dare Eliz (wid Geo) h1001 Elm  
 " Darenkamp Eug W clk Am Surety Co r South Hills Ky  
 " Darfus Altie J (Audrey) mgr Virginia-Carolina Chemical Corp h1718 Avonlea av  
 " Darga R J emp Crosley Corp  
 " Darghy Lloyd J (Mary E) driver h1456 Eastern  
 " Dargie Emma Mrs h bsmt 3715 Beatrice dr  
 " Jas h bsmt 3716 Beatrice dr  
 " Dargis Otis L jr (Loretta M) formn Fries & Fries Inc h3409 Evanston av  
 " Dargue Alicia K Mrs nurse Harriet Sabin Convalescent Home h ss North Bend rd 8 w Winton rd  
 " J Paul (Alicia K; Harriet Sabin Convalescent Home) h ss North Bend rd 8 w Winton rd  
 " Darla Albert J (Mildred) mach Louis G Freeman Co h1351 Pendleton  
 " Anthony (Anna) h1110 Flower av  
 " Dominick A shoewkr Krippendorf-Dittmann Co r4110 Flower av  
 " Herman whsemn Thiemann Bros r4110 Flower  
 " Jos J clnr City Div Property Mctce r4110 Flower  
 " Lena fctywrk C W Zumbiel Co  
 " Wm hlpr Roy Frank r4110 Flower av  
 " Darif Eug student r2707 Clifton av  
 " Daring Aug (Edna L) tailor Schwartz Tailoring Co h3112 Cavanaugh av  
 " Edna L Mrs shoewkr Krippendorf-Dittmann Co h3112 Cavanaugh av  
 " Fred (Sonny) carp r2712 Hackberry  
 " Dark Geo W h845 Lincoln av  
 " Darks Mary r327 Longworth  
 " Saml (Pauline) wchmnr r761 W 8th  
 " Darlin Lottie M maid r944 Barr  
 " Darling Arth H chemist Industrial Finishes Div h3652 Reading rd apt 115  
 " Barton L (Hermiene) dept mgr Union News Co h1128 McPherson av  
 " C D clk B&ORR r Norwood  
 " Herbert (Connelly Bros) r Lockport N Y  
 " Ira W farmer CG&ECO r North Bend  
 " J W Lumber Co (Jesse W Darling) whol lbr 705 Transportation bldg  
 " Jesse W (J W Darling Lbr Co) r Norwood  
 " John r426 W 8th  
 " Walter G (Ella M) policeman h6204 Kennedy av  
 " Wilber C (Rose M) driver h407 Elberon av  
 " Wm (Rosella) r334 W 5th  
 " Darlinghaus John H msngr Brink's Inc r Bellevue Ky  
 " Darlington Chas J buffer Cinti Coffin Co r Newport Ky  
 " Darmody sec also Dermody  
 " Arlene Mrs slsmn Link's 5c to \$1.00 Store r2227 Loth  
 " Cath (wid Michl) r42 E McMillan  
 " Ed stockmn A&DCo r2333 Symmes  
 " Geo (Mabel) bartndr Elmer J Renter h1409 Sycamore  
 " Darn Belle maid r714 W 8th  
 " Darnaby Frank B (Virginia) engr Devoe & Reynolds Co Inc h3642 Columbus av  
 " Jack H (Pearl M) barber h4251 Chambers  
 " Nell R Mrs sec W E Darnaby h526 E 4th apt 1  
 " Wm E (Nell R) western slsmr Clinchfield Fuel Co h524 E 4th apt 1  
 " Darnall Henry S city ticket agt L&NRR r631 Lincoln av  
 " Jane sec Town Club h3325 Burnet av apt 11  
 " Norma A (wid Robt C) r6351 Cambridge av  
 " Darneal Thos L (Esther) genl agt Missouri-Kansas-Texas Lines h2559 Madison rd apt 24  
 " Darnel Florence r438 Commercial sq  
 " Darnell C Randolph lawyer 1616 Union Central Life bldg r Covington Ky  
 " Cleo waiter Wilson & Watkins r2931 Gilbert av  
 " Fred W (Maude) h255 Setchell  
 " Glenn M (Mabel) formn h5443 Madison rd  
 " Grover lab r735 Barr  
 " Harry r302 E 5th  
 " Jeanne student nurse Good Samaritan Hosp  
 " John W mgr Moler System of Colleges h506 E 4th apt 607  
 " King M slsmn CG&ECO r Newport Ky  
 " L Phillip (Ruth W) h6167 Tulane rd  
 " Lester (Bertha) lab r1177 Sherman av  
 " Margt M tel opr Kemper Lane Apt Hotel r4169 Mad Anthony  
 " Nicholas retoucher A Nash Co r Newport Ky  
 " Robt P (Marie) h6252 Sturdy av  
 " Virginia tel opr Bethesda Hosp r2864 May  
 " Darpel Eliz tel opr HCCO r RD 9 Box 540 Sta K  
 " Frank C (Hazel B) clk WUTC0 h904 Rosemont  
 " Hazel F clk WUTC0 r904 Rosemont av  
 " Lawrence B wchmnr Traction Bldg r Covington  
 " Leo R (Virginia) ctr Cinti Tailoring Co h121 Corwine  
 " Mildred r2725 Massachusetts av  
 " Mildred pkr r3578 Colerain av  
 " Raymond bkpr Western Bk & Tr Co r Covington  
 " Darr Allen T pntr City Bd of Educ  
 " Wallace pntr Zero Co r1009 Powers  
 " Darragh Stella (wid John) h4318 Dane av  
 " Veahome K sta atndt Rogers Gas & Oil Co r RD Madisonville  
 " Darragh Grace tchr Woodward Hi Sch h43 Erkenbrecher av apt 2  
 " Darrow Alden P h3325 Montgomery rd apt 10  
 " Eleazer (Madlyn) h2611 Perkins la  
 " John lab r610 Richmond  
 " Wm Interior decorator Gunkel Co r Branch Hill  
 " Darst H J slsmn Old Ben Coal Corp r Detroit Mich  
 " J M slsmn Old Ben Coal Corp r High Point N C  
 " Dart Clara B r4931 Stewart av  
 " Emma L h4931 Stewart av  
 " Martha (wid Christopher) h815 Oliver  
 " Nellie C r4931 Stewart av  
 " Dartnall Albert E (Hazel L) construction mn CG&ECO h246 Monitor av  
 " Earnest A (Minerva) acct h1569 Elizabeth pl  
 " Darton Elmer mover r420 Chestnut  
 " Darrt Miller F slsmn Lowe & Campbell Athletic Gds Co r Mariemont  
 " Darty Mae Mrs r339 Kilgour  
 " Darusmont A & Associates (Alexis A Darusmont) mfrs agts 462 Wood av  
 " Alexis A (Edna) distr A Darusmont & Associates h462 Wood av  
 " Alice M (wid Alexis) h3370 Woodford rd  
 " Darvel Jos (May) hsemn 2373 Madison rd  
 " May Mrs maid 2373 Madison rd  
 " Darwin Frank student r839 Lexington av  
 " Kath C nurse Cinti Genl Hosp r222 Hearne av  
 " Darwish Chas r1046 Linn  
 " John r1046 Linn  
 " Jos r1046 Linn  
 " Phillip buffer C-BLDiv r1046 Linn  
 " Thos J (Sleebah) buffer C-BLDiv h1046 Linn  
 " Dasbach Jos (Josephine) diemkr h3551 Potomac av  
 " Dasch Geo E (Anna) br mgr The People's Packing House Co h1418 Cedar av  
 " LaVerna R r3737 Llewellyn av  
 " Richd E (Helen) steward h3737 Llewellyn av  
 " Dase Albert C r403 Mohawk  
 " Clifford mach hlpr Nessler & Wagner Co r Covington Ky  
 " Helen R Mrs r1049 Gilsey av  
 " Henry F (Blanche) driver United Parcel Serv h 2229 Loth  
 " Lancelot driver r1232 Jackson  
 " Mary Mrs Indryvkr h903 Linn  
 " Dasen May slsmn A&DCO h3130 Markbreit av  
 " Dasenbrock Geo r311 Summit av  
 " Geo B (Edna) paperhrng h3601 W 8th  
 " Irma M Mrs clk r2606 Price av  
 " Lawrence J (Ruth) driver h843 Oliver  
 " Margt E Mrs sten Sun Mutual Fire Ins Co of Cinti h627 Trenton av  
 " Raymond H (Margt E) cond h627 Trenton av  
 " Dash Chas E h3414 Cheviot av  
 " David r155 W McMillan  
 " DASH GEORGE E (Edith H), Physician, Diseases of Children a Specialty, Hours 1:30 to 3 P M Except Fridays and Sundays 155 W McMillan, h do, Tel Parkway 3264  
 " Dshalakia Nick S restr 530 Elm r145 W 6th  
 " Dasher Bernice E Mrs waiter r273 Mohawk  
 " Dasherly Robt emp Silk Screen Products Inc r St Bernard  
 " Dassel Albert F (Cath) h1317 Arlington  
 " Caroline (wid Chas) h2417 Clifton av  
 " Edw T (Laura) slsmn h5815 Ridge av  
 " Harriett L sec Winans & Price Inc r5815 Ridge  
 " Horace W acct Haskins & Sells r5815 Ridge av  
 " Mary (wid Henry) r3216 Glenway av  
 " Werner C (Marie M) car reprmn h4351 Ridgeview av  
 " Dassenback Elmer L (Lillian) lab h2272 Bogen  
 " Dassiger Alice hsekrp 6 Lenox la  
 " Dassing Marie I Mrs beauty shop 115 Hartwell av h do  
 " Dassinger Kath maid 4192 Rose Hill av  
 " Dastilling Harry (Marie) carp h5843 StElmo av  
 " Jos A jr (Loretta A) chf clk h318 Pedretti av  
 " Robt hlpr Honerkamp Motor Sales r818 Pedretti  
 " Datcher Elgin lab h1002 Ritterhouse  
 " Dater Chas H r4221 Hamilton av  
 " Edw (Eleanora E) h5581 Epworth av  
 " Edw ship clk h2618 Vine apt 3  
 " Emma K r2833 Harrison av  
 " Geo W h2781 Queen City av  
 " Ona H (wid Chas H) h4221 Hamilton av  
 " Susanna L h2747 Powell dr  
 " Dates Mary A Mrs janitor John Hilberg & Sons h 907 Betts  
 " Dattilo Anthony clk Leo Spadero r1319 Main apt 6  
 " Anthony (Mary) h216 Sycamore  
 " Aug (Maggie) h216 Sycamore  
 " Aug slsmn Rubel Baking Co h1319 Main apt 6  
 " Aug C r1319 Main apt 4  
 " Chas (Philomena) driver h1803 Hewitt av apt 2  
 " Fred elev starter Netherland Plaza r Covington  
 " Fred V (Frances) clk Jos Martino Co h29 Mercier apt 6  
 " Jas r216 Sycamore  
 " Jerome r304 E Pearl apt 3  
 " Jerome C (Ethel R) lab r627 Main  
 " Jerome C (Myrtle) reprmn John Holland Gold Pen Co h148 Mulberry  
 " Jerry S (Ruth) h640 Wayne  
 " John J (Cath M) clk Mercurio & Dattilo h1527 Blair av  
 " Jos (Mercurio & Dattilo) r Norwood  
 " Jos A (Fannie R) city formn h1319 Main apt 4  
 " Marie R asst dept mgr Pogue's r216 Sycamore  
 " Marie S tailor S-SCO r216 Sycamore  
 " May (wid Jas) h304 E Pearl apt 3  
 " Michl shoe repr 2540 Vine h do  
 " Myrtle slsmn Mabley's r148 Mulberry  
 " Philomena charge authorizer A&DCO r1803 Hewitt av apt 2  
 " Saml S (Mary) slsmn h278 Mohawk  
 " Walter N driver Wm Enderlein & Co r304 E Pearl apt 3  
 " Wm A student r304 E Pearl apt 3

- Dattoma Nick (Helen) cook Netherland Plaza h 1515 Republic  
 " Ralph A (Frances) coffeemn Netherland Plaza h2232 Loth  
 " Wm clk r1515 Republic  
 Daub Adolph (Adin) uphol Majestic Upholstering Co r2530 Chatham  
 " Frank paper slitter Cin-Made Corp r Elsmere Ky  
 " Geo H (Dora A) printer Stark Printing Co h 2512 Halstead  
 " Henry J (Eliz) clnr Univ Cinti h2438 McMicken  
 Daubenbils Jacob bkpr h737 Sedam  
 " Lydia (wid Wm J) r2509 Fairview av  
 " Margt (wid Geo) smstrs h631 Clemmer av apt 8  
 " Norden W (Mildred) supt Liebel-Flarsheim Co h921 Rogers pl  
 " Wm F gro 713 Delhi av r737 Sedam  
 Daubenmerk Frank h3734 StLawrence av  
 " Frank J (Nellie B) sec-treas The Thoro Bread Co h3431 Paxton av apt 1  
 " Geo (Mary) shoe repr 1346 John h do  
 " Ida (wid Geo) h1129 Winfield av  
 " Roy r1129 Winfield av  
 Dauber Aaron E (Opal) ovenmn B Manlschewitz Co r1018 Grand av  
 " Maurice H (Faye F) pres Dodd Credit Jewelers h4567 Paddock rd  
 " Nathan D (Bertha) h861 Blair av  
 Dauch Antoinette G lawyer 230 Wm H Taft rd r do  
 " Bertha S phys 230 Wm H Taft rd h do  
 " Mathilda M r230 Wm H Taft rd  
 " The 2920-22 Vaughn  
 Daudistel Arth acct r4154 Mad Anthony  
 " Wm (Lucy) ptrnmrk h4154 Mad Anthony  
 Dauer Alma r2538 Vestry av  
 " Edw construction wkr r2538 Vestry av  
 " Henry G h124 W StClair  
 " John h67 E McMicken av  
 " Kath (wid Peter) h2538 Vestry av  
 " Leonard A jr (Josephine) auto mech h353 Baum  
 " Margt (wid Leonard) r353 Baum  
 " Sylvia D student r18 Shirley dr  
 " Walter photostat opr L M Prince Co r Erlanger Ky  
 " Wm A (Martha) plmbr 18 Shirley dr h do  
 Daugherty Jas M (Edna) lab h412 Republic  
 Daugherty see also Doherty and Dougherty  
 " A J bkpr Chas B Thomas Co r Mt Orab  
 " Alf (Hazel) clk r230 Elm  
 " Alice H inspr r6334 Rae  
 " Alma F r3325 Eastside av  
 " Anna E (wid John E) h1301 California av  
 " Arth trucker C-BLDiv r222 W 9th  
 " Carol N r748 Delta av  
 " Cath (wid Curtis) h2401 Salutaris av apt A1  
 " Cath (wid Peter) h710 Wayne  
 " Chas M (Jeannette) hlpr Standard Brands Inc h1118 Belvedere  
 " Chas P r242 W 5th  
 " Chas T (Bessie E) mldr Wm Powell Co h1663 Montrose  
 " David D mach CPCo r218 Collidge av  
 " Donald E (Opal M) swtchmn h6803 Vinewood  
 " Dorothy M (wid Hadley) sec-nurse McKim, Smith & Rush h2611 Essex pl  
 " Edw (Lulu) cond h1220 Ida  
 " Eliz P clk J S Drewry & Co r Covington Ky  
 " Elmer L (Edna) sta firemn h240 Pike  
 " Elsie Mrs bkpr Max Woche & Son Co r Summit  
 " Frances L clk r219 Peete apt 3  
 " Francis L (Corrine) h219 Peete apt 3  
 " Frank (Zenith) pipeftr Wm Powell Co h1403 Regent av  
 " Frank porter Putman Inc r Covington Ky  
 " Frank H (Nannie) driver h1027 StGregory  
 " Frank W (Stella S) dep clk Municipal Ct h rear 3261 Bishop  
 " Franklin E slsmn Willis Music Co r Silverton  
 " Fred M (Myrtle L) carp Co-op Displays Inc h 222 McGregor av  
 " Geo E r1220 Ida  
 " Gertrude culture mgr Tarr System of Health & Figure Perfection r Norwood  
 " Goldie maid 3719 Reading rd apt 1  
 " Harry B (Helen M) slsmn Geo T Niehoff h3104 Dayton av  
 " Helen Y asmlr C-BLDiv r1220 Ida  
 " Herbert mover Ellis Carlton h1410 Race  
 " Hilda mach opr COMCo r3348 McFadden av  
 " J Morton slsmn r434 Forest av  
 " Jas agt Met Life Ins Co r25 Beechmont ter  
 " Jas (Rose C) wchmn Jones & Laughlin Steel Corp h2024 Vine  
 " Jas Q opr White Castle Sys r333 Baum  
 " Jas W slsmn Bimel Co r Blue Ash  
 " Jeannette clk City Div Pub Relief r1118 Belvedere  
 " Jesse (Annette C) chf eng CPCo h3110 Losantville av  
 " Jesse E (Maude J) h2743 Scottwood av  
 " John investigator CG&ECo r Covington Ky  
 " John (Alma A) real est 748 Delta av h do  
 " John E (Ardella) mach h1301 California av  
 DAUGHERTY  
 " John M dept mgr R Wurltzer Co r Ft Thomas Ky  
 " John Q (Rose) shop mech Cinti St Ry Co h4850 Spring Grove av  
 " L Kathleen r1663 Montrose  
 " Lee E (Maude) formn h2911 Robertson av  
 " Mary V r7243 Scottwood av  
 " Maurice J (Mildred) orderly Deaconess Hosp h384 Probasco apt 4B  
 " Mildred Mrs nurse Deaconess Hosp h384 Probasco apt 4B  
 " Norma L r rear 3261 Bishop  
 " Orle C (Anna) formn Lunkenheimer Co h3791 Grovedale pl  
 " Oscar T slsmn Hershey Chocolate Corp r Covington Ky  
 " Pearl Mrs maid h514 Plum  
 " Ralph F drftsmn Standard Brands Inc r Norwood  
 " Ralph H (Grace) clk RyMS h1058 Sunset av  
 " Ray r9 E 6th  
 " Raymond B (Gertrude) dentist 3931 Spring Grove av R4 h201 Emming apt 2  
 " Roger M (Macre) radio eng Crosley Corp h11 West Eastwood cir  
 " Rose labeler Greenbros Inc r4850 Spring Grove  
 " Russell A lab ATWCo r Covington Ky  
 " Vernon (Eunice) cond h228 Congress av  
 Daughetee Chas J emp Cinti St Ry Co r Bellevue Ky  
 " Stanley E (Sheet Metal Products Co) r Dayton Ky  
 " Virgil E (Flonnie) hlpr h1829 Robley av  
 Daughman Kath Mrs office sec Brunswick-Balke-Collender Co r3326 South Sterling way  
 Daughters Effie W clk S-Co r Milford  
 " Harold mech Westinghouse Elec & Mfg Co r RD 14  
 " Horace C artist Advance Decalcomania Co r Box 384 Sydney rd RD 14  
 " Ira W (Edna) millwright Metal Splty Co h3119 Ruth av  
 " John W mach CPCo r Cheviot  
 " M Alice sten UCLICo r3119 Ruth av  
 DAUGHTERS OF AMERICA — BENEFIT DEPARTMENT, Albert S Bossong Sec-Mgr, 2155 W 8th cor State av 3d Floor, Tel Wabash 2296  
 " of American Revolution Hotel Gibson  
 " of Civil War Veterans Drum Corps 1225 Elm  
 " of Isabella lobby Alms Hotel  
 " of the 9th Ohio Volunteer Infantry 1225 Elm  
 " W clk King Mach Tool Co r1018 Fisk av  
 Daughtrey Wilbur M exp div Bro of Ry Clks r1672 Herbert av apt 22  
 Daughtry Claude L slsmn r4136 Maple dr  
 Daulton see also Dalton  
 " Anna L (wid Ernest B) r5631 Bramble av  
 " Ernest C (Ruth E) tchr h5631 Bramble av  
 " Harry T linemn CG&ECo r Florence Ky  
 " Isabelle hydro therapist Cinti Sanitarium r5642 Hamilton av  
 " Jack asst supvr Rich Ladder & Mfg Co r1553 Dudley  
 " Jas C troublemn CG&ECo r Covington Ky  
 " Julian F (Phoebe) inspr h4022 Taylor av  
 " Lee G (Ada E) stock kpr ATWCo h3715 Maple Park av  
 " Lee J (Marie E) h1849 Kinney av  
 " Milburn C (Helen M) clk h4717 Castle pl  
 " Myrtle (wid Frank) h3826 Dumont  
 " Phoebe Mrs clk Fair Store Co h4022 Taylor av  
 " Rena (wid John) r902 W 8th apt 4  
 " Roberta L adv solr Cinti Times-Star Co r3715 Maple Park av  
 " Sherwood A (Ruth V) mach h4563 Kirby av  
 " Walter M mach opr ATWCo r Norwood  
 Daum Anita M artist Fair Store Co r2632 Hemlock  
 " Christian E (Amelia) brewer Clyffside Brew Co h2313 Ravine  
 " Clifford A (Minnie) h2016 Winchell av  
 " Clifford M clk CentTrCo r Norwood  
 " E C r27 W 7th  
 " Edna Mrs smstrs h2632 Hemlock  
 " Edw F (Nora) caretkr Metamora Flats h226 Loraine av  
 " Edw M (Hattie) inspr C-BLDiv r4155 Langland  
 " Elaine r2313 Ravine  
 " Ferd (Cath) h2215 Stratford av  
 " Frank (Hear Clear Instrument Co) r Norwood  
 " Freda R mgr-buyer CG&ECo r1075 Grand av  
 " Geo F mach r2241 Flora  
 " Geo J (Marie) plmbr Chas Schmidt h2319 Colerain av  
 " Hattie clk Big Store Co r4155 Langland  
 " John h2241 Flora  
 " John (Ogereta) cond h255 Senator pl  
 " John mach r2855 Massachusetts av  
 " John (Helen) plmbr Chas Schmidt h1122 Queen City av  
 " John E musician r2632 Hemlock  
 " John S (Laura L) efficiencymn CPCo h409 Southview av  
 " Jos (Louise) r2895 Minto av  
 " Julia Mrs h rear 2274 Bogen  
 " Louise slsmn Shillito's r409 Southview av  
 " Marguerite C clk WPA r3301 Woodburn av  
 DAUM  
 " Marguerite C (wid Roy) h StLeger Flats apt 27  
 " Martha Mrs br mgr Nu-Way Dry Clnrs r Norwood  
 " Matilda (wid Ferd) h2855 Massachusetts av  
 " Otto O (Alma B) compositor Johnson & Hardin Co h3443 Shaw av  
 " Wm V (Gertrude C) h700 Chalfonte pl apt 5  
 Dauman Antionette r476 Riddle rd  
 " Clara h3532 Edwards rd  
 Daumayer Arth L drftsmn Alvey-Ferguson Co Inc r3721 Maple Park av  
 Daumes Ernest (Lola) baler Alvin I Kuhr Scrap Iron & Metal Co r3160 Reading rd  
 Daumeyer Geo H (Millie H) clk Graybar Elec Co h2609 Briarcliffe av  
 " Geo J (Eliz C) field supvr h2132 Crane av  
 " DAUNER CHAS J (Edna; Chas J Dauner & Son), h5863 Wyatt av, Tel Melrose 3264  
 " DAUNER CHAS J & SON (Chas J Dauner), General Insurance 1212 Mercantile Library Bldg, Tel Main 0840, Res Tel Melrose 3264 (For further information see right bottom lines and page 74 Buyers' Guide)  
 " Emma E r3878 Hyde Park av  
 " Florence E (wid Edw) h318 Terrace av apt 2  
 " Janet r5863 Wyatt av  
 " Lillie (wid John) h319 Howell av apt 11  
 " Louis E const eng r318 Terrace av apt 2  
 " Mary (wid Chas J) h3878 Hyde Park av  
 Daunt Edw N r919 Riverview pl  
 " Edw S field acct W&S Life Ins Co r21 Ash  
 " Florence M examiner H A Seinsheimer Co r919 Riverview pl  
 " John W mach r2487 Paris  
 " Lettisha h335 E 3d  
 " Marie S air brush opr Gibson Art Co r Newport Ky  
 " Richd (Edna) lab Federal bldg h523 Bandridge  
 " Stella (wid Geo) r2487 Paris  
 " Tillie E (wid John) h919 Riverview pl  
 Daurio Frank sheet metal wkr 1116 Broadway r 2633 Bellevue av  
 Daus Anna clk Jacob Daus r6111 Montgomery pike  
 " Jacob bakery 6111 Montgomery pike h do  
 " Margt r3469 Cardiff av  
 Daut Dorothy stan Minnesota Mining & Mfg Co r Newport Ky  
 " Rose alterationwn Todd Bros Apparel Co r Ft Thomas Ky  
 Dauterman Fred (Golda) lab h80 E McMicken av apt 10  
 Dautermann Alice student r1810 Young  
 " Grace student r1810 Young  
 Dauvim Jos lab r754 Delhi av  
 Dauwe Albert H clk E Kahn's Sons Co r1181 East way  
 " Anthony A (Peter Henry & Son) r Ludlow Ky  
 " Bernard G bkpr Jas R Millikan h4041 Herron  
 " Cath M tailor r1181 East way  
 " Clarence purch agt Phillips Pump & Tank Co r1181 East way  
 " Geo F (Alma C) compositor h3925 Llewellyn av  
 " Jos A Rev asst pastor Holy Family RC Church r814 Hawthorne av  
 " Josephine M (wid Geo) h1181 East way  
 " Lawrence H mach h30 W Court apt 1  
 Dauenberg Jos (Marie) chauf h1909 Pogue av  
 " Marie E clk Willis Music Co r Newport Ky  
 Dave Esther (wid Henry) h651 Kenyon av  
 Daven Cath sten Goodall Co r Norwood  
 " Nelson W clk CG&ECo r Norwood  
 Davenport Albert truck opr h934 Betts  
 " Aldine (wid Vern) h626 W 4th apt 9B  
 " Alex (Bond Hill Pony Keg)  
 " Alice C (wid Hilbert F) h2411 Fairview av  
 " Allen hlpr Morris Furniture Co r908 Vine  
 " Alma r1574 Baymiller  
 " Arcie E ship emp Western Auto Sup Co h1922 Western av  
 " Aurlia L (wid Fred) h3584 VanAntwerp pl  
 " Barbara student r17 Tudor Court Apts  
 " Benj (Ocie) h3076 Mentor  
 " Bunnie O maid 711 Hermoesa  
 " Chas band master Hellmers Yacht Club h515½ Plum apt 3  
 " Claudia maid 3602 Washington av apt 3  
 " Claudia student r1810 Young  
 " Curtis (Hattie) lab h2150 Florence av  
 " Dorothy clk CentTrCo r2411 Fairview av  
 " Dorothy student r17 Tudor Court Apts  
 " Eliz Mrs indrs Bethesda Hosp h2026 Symmes  
 " Eug E wisemn F H Lawson Co r Ludlow Ky  
 " Flora M slsmn Shillito's r Covington Ky  
 " Fredk student r3584 VanAntwerp pl  
 " Geo W jr (Gladys W) h1859 Northcut av  
 " Gilbert lab r16 W 9th  
 " Harlan cond NYC System r Ludlow Ky  
 " Harlan R bellmn Hotel Metropole r Covington Ky  
 " Harry prsmn Miami Printing Co h1350 Spring  
 " Helen bkpr YWCA r Norwood  
 " Helen typist Lurel Homes  
 " Ira lab r426 John  
 " J V (Lillie) h537 E 8th  
 " Jack lab Hilton-Davis Chemical Co r Lockland  
 " Jas A civ eng h17 Tudor Court Apts



## DAVENPORT

" Jas A (Marie E) mkt research Kroger's h3418 Duncan av  
 " Jennie H Mrs r835 Lincoln av  
 " John (Lula) lab r rear 1126 Yale av  
 " John lab Am Compressed Steel Corp  
 " John A (Irene H) eng US War Dept h17 Tudor Court Apts  
 " John C lieut City Police Dept r2411 Fairview  
 " John H lab r511 W 8th  
 " Julia Mrs h1019 Cutler  
 " Larz T (Bessie) lab Cintl Union Term r1332 Chapel  
 " Lester L (Eliz) h2026 Symmes  
 " Lillian maid Lawton Co r561 W Liberty apt 924  
 " Lucille slswn Shillito's r Ludlow Ky  
 " Lucy Mrs maid Cinti Genl Hosp r1026 Linn  
 " Mabel Indrywkr h4733 Whetsel av  
 " Marcella S drillprs opr Realistic Permanent Wave Mach Co r Norwood  
 " Mark lab r2026 Symmes  
 " Mary Mrs smstrs h1022 Harriet  
 " Raymond oiler City Water Wks r924 Hawthorne  
 " Rillia (wid Milton) r1922 Western  
 " Roy cook r1426 John  
 " Ruth Mrs Indry wkr r337½ Whittier  
 " Stanley (Jane) fctywrk h365 Kilgour  
 " Thos clk RyMS r Dayton Ky  
 " Vern bellmn r626 W 4th apt 9B  
 " Wm bellmn Hotel Metropole r Covington Ky  
 " Wm (Florence) lab h521½ W 6th apt 9  
 " Wm (Eliz) mech Queen City Chev Co h856 Lincoln av  
 " Wm (Lula) wtchmn Hatfield-Campbell Creek Coal Co h523 W 7th apt 1  
 " Wm S (Helen S) sls asst Westinghouse Elec & Mfg Co h3163 Auten av  
 " Willie M maid r1053 Oehler  
 " Davern John (Bessie) h210 W McMillan av apt 3A  
 " Davery Margt M Mrs r Geo M Salomon  
 " Davey see also Davy  
 " Agnes M (wid Harry) h1614 Ruth av  
 " Chas E (Margt V) slsmn Intl Harv Co h5763 Glengate la  
 " Clifford R (Marie E) used cars 3044 Harrison av h2541 Montana av  
 " Clifford R jr slsmn Clifford R Davey r2541 Montana av  
 " Donald F (Helen) slsmn h515 Mellish av apt 1  
 " Dorothy M priv sec Wieman & Ward Co r815 South Crescent dr  
 " Harold C r2722 Vine apt 2  
 " John J h815 South Crescent dr  
 " Mattie (wid Walter G) h3311 Gamble av  
 " Tree Expert Co F A Denninger dist mgr tree surgery 1016 Schmidt bldg  
 " Wm J teller r1614 Ruth av  
 " David Alex greaser Natl Biscuit Co r1625 Pleasant  
 " Elease r1072 W Liberty  
 " Estelle Indrywkr Alpha Lndry Co r824 Poplar  
 " Fred (Estelle) porter h824 Poplar  
 " Geo (Eliza) lab h1070 W Liberty  
 " Geo L (Anna E) emp Wm Powell Co r Norwood  
 " Harrison clk PO r Covington Ky  
 " Herbert H (Alice) slsmn h4159 Allendale dr apt 1  
 " John (Helen) fctywrk h429 Warner  
 " John A (Edith) plstr h5328 Colerain av  
 " John A jr fctywrk r5328 Colerain av  
 " Jos r1072 W Liberty  
 " Jos leather wkr AOLCo r1117 Hopkins  
 " Julius lab r3208 Fredonia av  
 " Lucinda (wid Chas) r824 Poplar  
 " Maggie r824 Poplar  
 " Mary r945 Clinton  
 " Myrtle r739 Hopkins  
 " Raymond F (Alma) driver Motor Terminals Inc h 2435 McMicken av  
 " Robt R (Laura) stockmn York Ice Machinery Corp h3208 Fredonia av  
 " Ruby walter Mrs Cora Bellemery r332 Longworth  
 " Ruth r5328 Colerain av  
 " Sol (Susie) business agt h3585 VanAntwerp pl apt 1  
 " Wm D (Anna) clk PO h345 McGregor av  
 " Davidorf Abr agt Metropolitan Life Ins Co r3452 Harvey av  
 " Chas slsmn r238 Mellish av  
 " Etta Mrs r3237 Glendora av  
 " Jos L (Natalie) clk King Drug Co h987 Cleveland  
 " Pearl sten Pollak Steel Co r238 Mellish av  
 " Davids Amelia A slswn Rollman's r Covington Ky  
 " Davidson see also Davison  
 " A J slsmn Jamison Motors Inc r1723 Kinney av  
 " Aaron W drftsmn Saml Hannaford & Sons r1191 Coronado av  
 " Agnes clk r601 Rockdale av  
 " Alden E (Mabel) supt Elmwood Place Branch PO h8444 Woodbine av  
 " Andrew cabtnkr Urban J Heyker r2156 Rice  
 " Anna L tchr h3019 Melrose av  
 " Blanche L (wid Geo F) r2204 Shasta pl

## DAVIDSON

" Carl r3115 Eastern av  
 " Caroline M (wid Phillip) h1191 Coronado av  
 " Cecil (Virginia) lab h1020 Wesley av  
 " Chas E (Trula) mach h1925 Freeman av apt 6  
 " Chas E (Maude A) sta eng h3415 Hillside av  
 " Chas M slsmn E & J Swigart Co r Dayton Ky  
 " Chas N (Jessie) policemn h3793 Hyde Park av  
 " David driver Settle Coal & Supply Co r Newtonsville  
 " Delors lab County Eng r Norwood  
 " Donald D (Grace) slsmn Armour & Co h917 Dana av apt 12B  
 " Dorothy Mrs clk Fenton's h2713 Atlantic av  
 " Edith cook r806 Beecher  
 " Edith tchr r249 Wm H Taft rd  
 " Elmer (Davidson & Groene) 3401 Glenway av r Delhi pike  
 " Elsie Mrs tel opr City Div Pub Relief r Norwood  
 " Emma S (wid Edwin R) r2807 Inverness pl  
 " Espie (Nannie) inspr r1036 Dayton  
 " Frank r34 E 6th  
 " Frank waiter r505 Sycamore  
 " Geo r3318 Reading rd apt 4  
 " Glenna Mrs waiter Eug F Romer r1416 Main  
 " Grace V h1331 Main apt 7  
 " Hammond L tchr r8444 Woodbine av  
 " Harry E (Pearl) retinner h1921 Colerain av  
 " Harry M (Audrey G) mech h3328 Hillside av  
 " Herman fctywrk Hyde Pk Lbr Co r RD 2 Batavia  
 " Howard D chf clk CG&ECO r Milford  
 " Hubert lab JD Co r140 Rosewood  
 " I Benton (Hattie M) lawyer 1000 Fourth Natl Bank bldg h2844 Observatory av  
 " J Glenn (Thelma J) pickupmn Gilbert Av Pontiac Co h2215 Symmes  
 " J Henry v-pres Hico Theatres Inc r Mnster  
 " Jas C clk CG&ECO r Norwood  
 " Jas E (Myrtle) carp h6371 Corby  
 " Jas F barber O K Barber Shop r123 W 9th  
 " Jas R (Lillian; Cinti Quarries Co) r Norwood  
 " Jannie (wid Jas) r2107 Pogue av  
 " Jos (Lucinda) porter Stanley Deichman r710 Hopkins  
 " Jos (Diane) slsmn r601 Rockdale av  
 " Jos C (Pantha A) pntr h1140 Rosewood  
 " Jos H (Lenore) fruits 3601 Warsaw av h896 Lexington av  
 " Jos U porter F H Lawson Co  
 " Julia B (wid Edw E) h5526 Hamilton av  
 " L porter United Parcel Serv r Covington Ky  
 " Lauretta S Mrs slswn h5020 Oberlin bldg  
 " Lawrence clk Aug J Sunderman r1921 Colerain  
 " Leroy (Rosalee) lab h709 W 6th  
 " Louis (Louise) lab Lucian S Morgan h1013 Findlay  
 " Louis (Ethel) gro 616 Cutter h601 Rockdale av  
**DAVIDSON LUMBER CO (Ray M Towzey), Wholesale Hartwoods Lumber, Office 3528 Shaw av, Tel East 6773; Export Division 628 Sycamore, Tel Parkway 3832**  
 " M Arden h2179 Gilbert av apt 1  
 " Margt nurse 606 Howell av r do  
 " Marie clk r3529 Warsaw av  
 " Marie Mrs h3529 Warsaw av  
 " Mary r1621 Pleasant  
 " Mary L Mrs r rear 3014 Concordia  
 " Matt lab r1036 Dayton  
 " Mollie (wid Benj) h805 Hutchins av apt 1  
 " Murat H (Isabelle) office 9 E 3d R24 h196 Green Hills rd  
 " Myron Y (Loretta K) bkpr Conrad Windisch Co h3045 Kimmont  
 " Pearl (wid Alex) maid h950 W 7th  
 " Phillip clo clnr 2709 Woodburn av r3334 Reading rd  
 " Phillip I (Anna B) h2020 Colerain av  
 " Preston B (Anna) driver Taxicabs of Cinti h 3136 Hackberry  
 " Ralph B (Ruby) slsmn Liberty Mut Ins Co h 3430 Saybrook av  
 " Ralph B priv sec r2844 Observatory av  
 " Ralph J die repr F H Lawson Co r Norwood  
 " Robt M (Louise) driver h1033 W Liberty  
 " Roy L bldg eng Heberle Sch r124 E University av  
 " Ruth G emp Coca-Cola Btlg Wks Co r Norwood  
 " Stella r2152 Kindel av  
 " Sue maid 705 Chalfonte pl apt 1  
 " Theo W (Nettie) ship clk h562 MtHope av  
 " Thos W (Helen) office 9 E 3d R24 h2565 Observatory av  
 " Vera sten Chatfield Paper Corp r Norwood  
 " Virginia emp Uffelmann Bkg Co r1906 Freeman av  
 " Walter A (Florence J) tchr h8452 Woodbine  
 " Wiley (Mae) gro 1712 Main h216 Mulberry  
 " Wm atndt r3529 Warsaw av  
 " Wm (Louise) clk Peters Poultry Co h123 W Court  
 " Wm driver C Loth Inc r Covington Ky  
 " Wm fctywrk Sport Products Inc  
 " Wm (May) insnr h1205 Broadway  
 " Wm wtchmn City Fire Dept r2727 Erie av  
 " Wm L (Beulah) driver h759 W 8th  
 " Wm M (Della) lab r1631 Republic  
 " Wm T (Genevieve) restr 1608 Western av h1906 Freeman av

## DAVIDSON

" Woodie T (Anna) porter Pullman Co h2107 Pogue av  
 " & Groene (Elmer Davidson, Clarence Groene) filling sta 3401 Glenway av  
 " Davies see also Davis  
 " Agnes E (wid Wm J) h9 Riverview pl  
 " Anita clk Standard Pub Co r Ludlow Ky  
 " Anna r1756 Pulte  
 " Apartments 523 Oak  
 " Chas A (Nellie F) chf inspr Lunkenheimer Co h540 Purcell av  
 " Charlotte B Mrs sec Bishop Products Co Inc r RD 2 Indian Hill  
 " Chase M (Louise; Davies, Hoover & Beall) h3646 Woodford rd  
 " Dan L student r2707 Clifton av  
 " Danl hlpr Cleve Sparks r Newport Ky  
**DAVIES DANIEL J (Jennie C), Physician and Surgeon, Office Hours 11 to 12 A M Daily and 7 to 9 P M, Tuesdays, Thursdays and Sundays by Appointment 2500 Melrose av apt 2, Tel Woodburn 2100, h1875 Wm H Taft rd, Tel Woodburn 2020**  
 " David tech asst May Institute r549 Armory av  
 " David treas Weidlich Pen Mfg Co r Ft Thomas Ky  
 " David J (Jirdena) dist claim agt Penna RR h 3665 Wilshire av  
 " Deane student r3665 Wilshire av  
 " Dolle clk Woolworth's r North College Hill  
 " Dorothy N clk CentTrCo r Covington Ky  
 " Dorothy R tchr r540 Purcell av  
 " Earl (Frances) slsmn Perfect Vichy Btlg Co r633 Burns  
 " Edw h3291 Broadwell av  
 " Edw M h1629 DeSales la  
 " Elaine F clk Am Book Co r F Thomas Ky  
 " Ethel M auditor CentTrCo r Newport Ky  
 " Evan T sec purch agt Stacey Bros Gas Const Co r3560 Larkspur av  
 " Frieda S bkpr R B Mfg Co r802 Blair av apt 8  
 " G D (Lena) v-pres F M D Construction Co r Ft Thomas Ky  
 " Hazel M Mrs restr 5906 Hamilton av r do apt 1  
**DAVIES, HOOVER & BEALL (Chase M Davies, Edw Hoover, Augustus Beall), Attorneys-at-Law 3612-17 Carew Tower, Tel Main 2346**  
 " Ida marker Shillito's r Newport Ky  
 " Ida M clk CG&ECO r Covington Ky  
 " John r476 Riddle rd  
 " John (Cleona) lab r423 Clinton  
 " Jos G (Harriet G) slsmn Acme Biscuit Co Inc r2767 North Bend rd  
 " Jos N (Muriel G) radio repr 2767 North Bend rd h do  
 " Kenneth C formn Intl Harv Co r274 Helen  
 " Lillian biller Fashion Frocks Inc r Newport Ky  
 " M Theola clk RyMS r274 Helen  
 " Mabel G financial sec Fischbach, Howard, Cragg & Strong h1328 Yarmouth av  
 " Mamie (wid Arth) r3274 Hardisty av  
 " Martha Mrs beauty opr Carolyn Wersel r Williamsdale  
 " Mary A (wid John T) h3560 Larkspur av  
 " May Mrs clk h201 Klotter av apt 22  
 " Ralph D (Alice W) pres Ralph D Davies Inc r Ft Thomas Ky  
 " Ralph D Inc Ralph D Davies pres David Davies v-pres I L Wilson sec-treas mfrs agts 407 Provident Bank bldg  
 " Roger F (Flora) auditor Cinti Union Term Co h3418 Reading rd apt 21  
 " Roland R (Mary E) slsmn Timken Roller Bearing Co h5303 Rhode Island av apt 7  
 " Saml J pres Bishop Products Co Inc r RD 2 Indian Hill  
 " Saml S (Frieda S) lawyer 909 Atlas Bk bldg h802 Blair av apt 8  
 " Thos A (Esther) div mdse mgr Rollman's h994 Avondale av  
 " Thos A Jr slsmn r994 Avondale av  
 " Wm electr Buckeye Equipment Co  
 " Wm H (Hazel M) mgr Mrs Hazel M Davies h 5906 Hamilton av apt 1  
 " Daviess Grace B asst prof UofC h3033 Clifton av  
 " Davin Edw J sausage mkr Armour & Co r2164 Gilbert av  
 " Jas r2024 Florence av  
 " Jos B (Virginia) plmbr 4816 Eastern av h do  
 " Wm J (Minnie) lab h2164 Gilbert av  
 " Wm T sausage mkr H H Busch Co r2164 Gilbert  
 " Davis see also Davies  
 " A Wm (Emma R) h5708 Bramble av  
 " Abe A sec-treas P H Davis Tailoring Co r Alms Hotel  
 " Abr (Rose) h37 W Corry  
 " Ada Mrs hsekrp 3880 Reading rd  
 " Ada B janitor Cinti Times-Star Co r Covington Ky  
 " Adellah Mrs maid r4430 Corsica pl  
 " Agnes R casewkr Ohio Humane Soc r522 Richmond apt 1  
 " Albert (Cecile) h2916 Seminole  
 " Albert slsmn Shillito's r3709 Eastern av

## DAVIS

" Albert F (May F) clk City Water Wks h2477 Beekman  
 " Albert H lab h916 W 7th  
 " Albert L (Emma L) h3040 Kerper av  
 " Albert L atndt Davis & Condren r515 Carmalt  
 " Alberta clk Mrs Gabie Davis r745 Carlisle av  
 " Alberta h843 Carlisle av  
 " Alberta dist Consultant Associated Charities Family Consultation Service r Park Hills Ky  
 " Alex (Eunice) slsmn r709 E Mitchell av  
 " Alex B (Eva L) pres Hilton-Davis Chemical Co h1243 West Rockwood dr  
 " Alf W (Loretta) toolmkr h3648 Glenway av  
 " Alice h1428 Herschel av  
 " Alice r3026 Kerper av  
 " Alice B (wid Chas W) h4538 Lucerne av  
 " Alice E sten UCLICo r Bellevue Ky  
 " Alice L Mrs h2025 Pogue av  
 " Aline (wid Clarence) r2013 Whiteman  
 " Allen (Duffie) chemical mfr h347 Forest av  
 " Allen E (Minnie) storagemn h1334 Lincoln av  
 " Allen I (May R) brewer's agt 3300 Brotherton rd h4308 Marburg av  
 " Allen I jr (Viola) clk Allen I Davis h3341 Cardiff av  
 " Alma (wid Armond) r1108 Queen City av  
 " Alma coat mkr FBCo r Norwood  
 " Alma C prsr Art Dry Clng Co r StBernard  
 " Alma F addressograph opr County Auditor r 3415 Hillside av  
 " Alma R (wid Jos) h231 Broadway apt 12  
 " Almer M (Mary) fctywrk h1641 Cooper  
 " Alonzo L (Florence) waiter Netherland Plaza h3448 Southside av  
 " Alphonso (Hazel) butler h2931 Gilbert av  
 " Alta (wid Will) h1561 Ruth av  
 " Alva D r23 E 8th  
 " Anatole r548 W 7th  
 " Andrew r417 John  
 " Andrew bartndr r1209 Central av  
 " Angela Mrs r1313 Linn  
 " Anna maid r19 1/2 Central av  
 " Anna maid 3616 Eaton la  
 " Anna Mrs h307 W 6th  
 " Anna Mrs maid h668 Carr  
 " Anna (wid Saml) h1514 Vine  
 " Anna G (wid Wm H) r1406 Walnut  
 " Anna H cellophaner Peter Ibold Co r1514 Vine  
 " Anna L Mrs h3909 Colerain av  
 " Annie L hsekpr 47 Erkenbrecker av  
 " Annis cook Masonic Temple Cafeteria r1008 Grand av  
 " Anthony (Mittie) janitor Cinti Times-Star Co h823 Hathaway  
 " Anthony jr lab r1019 W Liberty  
 " Antoinette slswn Loeber Corset Shop r Silver-ton  
 " Antonio (Frances) lab r610 Jane  
 " Arazena Mrs clnr r2320 May  
 " Archie C (Rose) coremkr Cinti Fdy Co h7313 VanKirk av  
 " Archie G USA r7313 VanKirk av  
 " Arietta M student r2498 Harrison av  
 " Arnold A lab r1430 Republic  
 " Arrenay maid r524 Plum  
 " Arth (Willie) lab h911 Betts  
 " Arth (Christine) lab h4546 North Edgewood  
 " Arth B h960 Martin apt 5  
 " Arth G (Inez C) brklyr h1315 Wm H Taft rd  
 " Arth R (Nannie M) paperhng r3248 Walworth  
 " Arth W (Nettie M) h2213 Highland av  
 " Asa (Marie) h2640 Kemper la apt 4  
 " Augustine jr pres The Davis Welding & Mfg Co r Mariemont  
 " Austin (Lizzie) rivet heater h962 Columbia pkwy  
 " Austin B (Lillian) barber 1012 Walnut h452 Milton  
 " Baker lab r904 VanHorne  
 " Ballum A (Lula) body bldr h415 York apt 9  
 " Banks M (Freda) clnr Univ Cinti h2510 Hemlock  
 " Barney W (Alma) brewer Clyffside Brew Co h 2189 Boone  
 " Beatrice Mrs r746 W Court  
 " Beatrice Mrs clk Shillito's r Covington Ky  
 " Beatrice J sten r3352 Bevis av  
 " Beatrice L candy wkr Kroger's r823 State av  
 " Belle r2709 Eastern av  
 " Belle Mrs r431 Chestnut  
 " Belle Mrs maid 2556 Observatory av  
 " Belle (wid Peter U) h3352 Bevis av  
 " Benj r516 Oliver  
 " Benj r908 Vine  
 " Benj (Virginia) lab h755 Carlisle av  
 " Benj F (Mary) delmn Underwood Elliott Fisher Co h2200 Symmes apt 9  
 " Benj F mach Central Frog & Switch Co r213 Findlay  
 " Benj H (Annis) cond h1008 Grand av  
 " Benj S clk h4613 Thoburne  
 " Bernard J (Rose E) slsmn h4619 Glenshade av  
 " Bernice maid r702 W 8th  
 " Berry (Dellie) prs opr r249 Pike  
 " Bert lab r431 W 6th  
 " Bertha maid r734 W Court  
 " Bertha maid 2386 Grandin rd  
 " Bertha maid 3624 Victoria la  
 " Bertha Mrs maid r954 W 8th

## DAVIS

" Bertha Mrs maid h1007 John  
 " Bertram sec Davis Furn Co r866 Hutchins av  
 " Bessie Mrs mgr Maud Muller Candy Shop r Nor-wood  
 " Betty (wid Slidney) h1073 Mound  
 " Betty T clk Standard Brands Inc r3655 Besuden ct  
 " Beulah G mus tchr 6431 Montgomery pike apt 2 h do  
 " Birdie r801 Linn apt 11  
 " Bolden (Ella) lab h754 Barr  
 " Booker lab Hatfield-Campbell Creek Coal Co r Elsmere Ky  
 " Bryan (Henrietta E) slsmn Buckeye Distributors h4328 Brownway av  
 " Bryant G (Frances M) collr h1119 Ryland av  
 " Bunesba r521 1/2 W 6th apt 12  
 " Burgess B lab r2625 Swift av  
 " C F h911 Yale av  
 " C Gordon (Cath) clk h bsmt 2326 Burnet av  
 " C Hamer (Ida F) mach Davis & Slehl Co h 1660 Cedar av  
 " Carl caretkr 3112 Fairfield av  
 " Carl garage wkr Matthews-Frechting Dairy Co r Dent  
 " Carl shoe wkr r5 W 9th  
 " Carl E mech CG&ECo r RD 12  
 " Carl E office dep State Industrial Comn r Mont-gomery rd  
 " Carl E (Fannie) fremn A&DCo h3737 Mead av  
 " Carl F lab r19 Kessler av  
 " Carl L (Edith S) clk Huber's h3432 Bevis av  
 " Carl W clk Gibson Art Co r Covington Ky  
 " Carolyn (wid Ira) h2345 Stratford av  
 " Carrie r1531 Gorman  
 " Carrie sec Wolf Machine Co r Ft Thomas Ky  
 " Carrie B student r3216 Beresford av  
 " Carrie E (wid Benj) h740 Chalfonte pl apt 6  
 " Carrie M (wid Frank) h379 Howell av  
 " Carson mixer r543 Dandridge  
 " Cath asst evening col Univ Cinti r Covington Ky  
 " Cath Mrs h1306 Broadway  
 " Cath (wid Jeff) h1636 Main  
 " Cebron h927 Gest  
 " Cecil C driver Motor Terminals Inc r Covington Ky  
 " Cella r1083 Mound  
 " Chas r426 Central av  
 " Chas r812 W Court  
 " Chas r1062 W Liberty  
 " Chas (Frangle) h24 Sweeney  
 " Chas atndt Eastbourne Garage Inc r Erlanger Ky  
 " Chas (Eliz) butcher h510 W 9th  
 " Chas driver r225 W Court apt 6  
 " Chas (Ellen) driver h816 Richmond  
 " Chas emp Fischer Bakery r2941 Colerain av  
 " Chas gdnr 2386 Grandin rd  
 " Chas hlpr Miss Valley Barge Line Co r Covington Ky  
 " Chas (Clydie) ice puller Cinti Ice Mfg & Cold Stge Co r104 E 13th  
 " Chas janitor Pub Library r Norwood  
 " Chas (Carrie) lab h1072 Flint  
 " Chas (Ida M) lab r831 Livingston  
 " Chas (Fannie) lab h552 Poplar  
 " Chas servicemn Sohngen & Bischoff r4018 Glen-way av  
 " Chas B (M Lenore) sec Lloyd Brothers Pharm-acists inc r Milford  
 " Chas C (Margt L; Huber's) h2304 StJames av  
 " Chas C jr buyer Huber's r2304 StJames av  
 " Chas E r357 Kilgour  
 " Chas E (Gertie) h3455 Cardiff av  
 " Chas E clk Allen I Davis r4308 Marburg av  
 " Chas E jr interne Cinti Genl Hosp  
 " Chas J (Minnie) h1061 Wilstach  
 " Chas J (Cath M) porter Bennett Cadillac-LaSalle Co h1705 Montrose  
 " Chas L (Ella) h2714 May  
 " Chas M (Mary) h93 Juergens av  
 " Chas W (Anna B) h411 W 9th  
 " Chas W (Lorain) pntr 3212 Walworth av h do  
 " Chase H pres Tri-State Distributing Corp r Pomfret Center Conn  
 " Chesley W (Luda) pntr h1715 Main  
 " Chester E printer Cinti Enquirer r Newport Ky  
 " Chester G (Minnie M) bldg contr 6745 Palmetto h do  
 " Chester R (Dorothy) mach hlpr h6018 Madison rd  
 " Chloe bottler Western Reserve Co r Covington Ky  
 " Christine r627 W 6th  
 " Clara (wid Chas) h401 Lafayette av  
 " Clara W Mrs matron City Workhouse h3018 Jefferson av  
 " Clare E r3566 VanAntwerp pl  
 " Clarence lab h806 W 8th  
 " Clarence F (Ethel) carp h3668 Archer av  
 " Clarence R (Marjorie) fctywrk h4306 33d av  
 " Claude driver r3138 Beekman  
 " Claude slsmn Cinti Auto Parts Co r Florence Ky  
 " Clem clk Meth Ch Woman's Div of Christian Serv r1611 Clarendon av

## DAVIS

" Cleo cook Samaritan Treatment r622 Oak  
 " Cleta M r429 Poplar  
 " Cletus J (Marie A) compositor Capitol Printing Co h1802 Knox  
 " Clifford formn Dugan Concrete Co r Madison-ville  
 " Clifford (Alberta) lab h1021 W Liberty  
 " Clifford jr cement fnshr Dugan Concrete Co  
 " Clifford C clk L&NRR r Covington Ky  
 " Clifford F (Bernice J) porter Pullman Co h3053 Kerper av  
 " Clinton J (Estelle) h652 W 6th  
 " Clyde (Rose) driver h751 W 7th  
 " Clyde L (Louise) supt Co-Operative Industries Inc h2144 W 8th  
 " Clyde W (Cecilia M) brewery wkr HBCo h4910 Harold  
 " Clydie r3066 Kerper av  
 " Clydie maid Good Samaritan Hosp  
 " Collierles Co Edw H Schuermann mgr 726 Trans-portion bldg  
 " Connie clk Queen City Coal Co r188 E Mc-Millan  
 " Connie Mrs maid h711 Richmond  
 " Cora Mrs slswn Max Woche & Son Co r St Bernard  
 " Cora L (wid Nathan) h1416 Walnut apt 2  
 " Cornella sten r184 E McMillan  
 " Corrine r745 Carlisle av  
**DAVIS CRINER K (Mary K), Agent Mutual Ben-efit Life Insurance Co of Newark, N J, 35th Floor Carew Tower, Tel Main 1693, h2604 Erie av, Apt 2, Tel East 4377**  
 " Curtis A r3204 Beresford av  
 " Curtis A (Fay) pntr h251 Strader av  
 " D O service rep Nash Mrs r Columbus O  
 " Daisy (wid Oscar) h1136 Gest  
 " Dallas M r3735 Mead av  
 " Dallas P (Frances) selector Western Elec Co h 3294 Daytona av  
 " Damon (Lorene M) candy wkr Kroger's r733 Burns  
 " Dan formn HCCo r Covington Ky  
 " Danl driver Kroger's r823 Mt Hope av  
 " David r920 Burton av apt 43  
 " David r1260 Elm  
 " David (Eliz) h3620 Evanston av  
 " David (Marybelle) h1024 W 6th  
 " David (Mayme) cond h23 W Liberty  
 " David (Belle) dry gds h967 Marion av  
 " David (Carrie) lab h676 W 5th  
 " David lab r559 Freeman av  
 " David (Sarah A) pres-treas Davis Furniture Co h866 Hutchins av  
 " David J lino opr Willams Directory Co r New-ports Ky  
 " Dawson W auto mech Frank Murray  
 " Decatur J (Earline) lab Early & Daniel Co h 1534 Republic  
 " Decatur W (Irene) msngr h203 Hartwell av  
 " Dessie asst editor W H Anderson Co r425 E 4th  
 " Ditto D (Hallie) gdnr h1614 Fairfax av  
 " Donald clk Fogel's Food Shop r1337 Chappel  
 " Donald dishwasher Mrs Alberta Singleton r521 Elm  
 " Donald A (Beatrice) chiropodist 829 W 9th h do  
 " Donald D (Mildred J) instr Ohio Military In-stitute r5553 Belmont av  
 " Donald P bkbnr Winckler Bindery r Erlanger Ky  
 " Dora r229 Carrel  
 " Dora r1527 Linn  
 " Dora indrywrk Alpha Lndry Co  
 " Dorothy r316 E 12th  
 " Dorsey lab h962 W 5th  
 " Dorsey slsmn United Equipment Co r5206 Ra-venna  
 " Dorsey jr lab r962 W 5th  
 " Dosh (wid Jas) h667 Steiner  
 " Dottie nurse Bethesda Hosp r619 Oak  
 " Dubelle (Beatrice) lab r850 Lincoln av  
 " Durrell F lab r3737 Mead av  
 " E Hayden (Ruth B) slsmn h1177 Elm Park dr  
 " E Rebecca nurse Cincinnati Genl Hosp  
 " Earl (Dora) hlpr h4619 Erie av  
 " Earl student r2345 Stratford av  
 " Earl E red cap Cinti Union Term r Covington Ky  
 " Earl J (Reca H) candy mkr Kroger's r rear 831 State av  
 " Earl W (Lillian C) clk h1634 Westwood av  
 " Edgar r1062 W Liberty  
 " Edgar E (Nettie) carp h2023 Elm  
 " Edgar E (Bessie I) cond h2726 May  
 " Edgar J (Minnie) lab City Water Wks h829 W Court  
 " Edna Mrs r706 Clark  
 " Edna G witer Netherland Plaza r Norwood  
 " Edna M r6021 Clephane av  
 " Edna M student r4619 Glenshade av  
 " Edw appr Breitenbach Typesetting Co r New-ports Ky  
 " Edw cement fnshr h1343 Badgley av  
 " Edw drftsman r3323 Wabash av  
 " Edw (Fredonia) lab h1438 Denman  
 " Edw F (Dorothy C) mechl eng h17 Escalon  
 " Edw H appr r428 12th  
 " Edw J (Edna J) buyer h1929 Avonlea av

## DAVIS

" Edw L (Anna C) h1812 Elmore  
 " Edwin prsfrd r1139 Hamilton av apt 2  
 " Edwin J (Vernell L) h2345 North Bend rd  
 " Effie r1525 Gorman  
 " Effie M r2700 Observatory av apt 2  
 " Eleanor r1719 Bella Vista  
 " Eleanor r1310 E McMillan  
 " Electric Co (Maurice B Aufderheide) 4320 Spring Grove av  
 " Elene clk Southern Coal & Coke Co r2954 Colerain av  
 " Eliza maid r848 Rockdale av  
 " Elijah (Claudie) janitor French Flats h318 W 7th apt 2  
 " Eliza (wid Geo) h1045 Jordan  
 " Eliz 546 Carlisle av  
 " Eliz r1337 Chapel  
 " Eliz r819 Lincoln av  
 " Eliz Mrs h627 W 6th  
 " Eliz (wid Chas O) h554 W 6th apt 11  
 " Eliz (wid Graham) h1630 Dudley  
 " Ella pntr Fox Co r Newport Ky  
 " Ella (wid Edgar) r1418 Lakeland av  
 " Ella (wid Will) r1201 Poplar  
 " Ella I tel opr Postal Tel-Cable Co r Florence Ky  
 " Ella M maid r982 W 5th  
 " Ella M mattress wkr Geler Mattress Co r245 McCullough  
 " Ella M (wid Fredk) h2954 Colerain av  
 " Ellen Mrs r1208 Eastern av  
 " Ellery C (Leona E) driver Clyffside Brew Co h4535 Innes av  
 " Elmer clk State Unemp Comp Comm r3620 Evanston av  
 " Elmer formn Adler Co r438 Ludlow av  
 " Elra J (Elsa) pntr r3009 Glendora av  
 " Elsie hsekr 2951 Riverside dr  
 " Emerald C Mrs cook Putman Inc r621 Neave  
 " Emil mixer r806 Dayton  
 " Emily clk Christ Hosp r Covington Ky  
 " Emma r612 W 8th  
 " Emma cook Walter Rich r518 Richmond  
 " Emma B tel opr Carnegie-III Steel Corp r Covington Ky  
 " Emma D compt opr ATWCo r5708 Bramble av  
 " Emmett r720 Hopkins  
 " Emory waiter Edwin Broxterman 1668 Central  
 " Erma E tchr r2519 Ingleside av  
 " Ernest r409 W 7th  
 " Ernest D lab CG&ECO r Florence Ky  
 " Ernest L (Rebecca) blmkr h218 Stanley av  
 " Essie E (wid Chas W) r1232 Halpin av  
 " Estel L city pass agt C&ORy r Covington Ky  
 " Estelle ftr r3312 Hewitt Crescent  
 " Esther r736 Greenwood av  
 " Esther Mrs r834 Richmond  
 " Esther G typist CG&ECO r3316 Cardiff av  
 " Ethel spotter Fenton's r2406 Boone  
 " Ethel Mrs h1118 Gest  
 " Ethel D r840 Bank  
 " Ethel M slswn r2906 Lischer av  
 " Ethel R Mrs h921 Wm H Taft rd apt 3  
 " Eug (Lucille) lab h1507 Linn  
 " Eug slswn Cinti Auto Parts Co r Florence Ky  
 " Eug A Rev pastor Holy Angels RC Ch h Madison rd se cor Torrence rd  
 " Eva Mrs h630 W Court apt 4  
 " Evelyn (wid Jack) r3316 Cardiff av  
 " Evelyn M child care Children's Convalescent Home r229 Lyon  
 " Fannie r1027 Wesley av  
 " Fannie L (wid Frank M) h2415 Kenton  
 " Fay sewer Lavton Co r Newport Ky  
 " Felice M (wid Elmer) h1711 Harrison av  
 " Fletcher J (Margt) carp h5186 Eastern av  
 " Flora r1657 Blue Rock  
 " Flora (wid Jos) h720 Hopkins  
 " Florence sten US Wall Paper Co r Covington Ky  
 " Florence (wid E Carson) r3423 Mooney av  
 " Florence (wid King) r706 Richmond  
 " Florence (wid Steph) h806 Dayton  
 " Florence (wid Wm) h4424 Eastern av  
 " Florence C Mrs countermin Dow Drug Co r Dayton Ky  
 " Floyd (Lillie B; Davis & Condren) h1217 Manss  
 " Floyd student r681 Greenwood av  
 " Floyd L student r2714 Hampshire av  
 " Forrest L (Jeanette) pntr h1940 Race  
 " Fount P (Ada) h2963 Douglas ter  
 " Frances (wid J Frank) h2477 Beekman  
 " Frances E clk NY Life Ins Co r937 Seton av  
 " Frances T pkr Putman Inc r4593 Hamilton av  
 " Frances W phys 206 E 5th R9 r511 Broadway  
 " Francis A driver Taxicabs of Cinti r Covington Ky  
 " Frank h673 W 5th  
 " Frank (Mary) lab r419 Hopkins  
 " Frank lab r807 Lincoln Park dr  
 " Frank student r33 E McMillan apt H  
 " Frank A (Lucille) cook h626 W 4th apt 24A  
 " Frank C pres-treas Regal Belting Co h743 Man-  
 " nington av  
 " Frank M (Cecilia) lab County Eng h4121 Ham-  
 " ilton av apt 3  
 " Frank N (Ruth) linemn h331 Erkenbrecher av  
 " Frank O clk RyMS r Covington Ky

## DAVIS

" Frank R welder F H Lawson Co r Constance Ky  
 " Frankie maid 7220 Fernbank av  
 " Fred r2023 Auburn av  
 " Fred (Thelma) h1704 Pleasant  
 " Fred (Amy D) carp h323 State av  
 " Fred fetywkr Silk Screen Products Inc r105 W 9th apt 8  
 " Fred (Fannie) lab h641 W 8th  
 " Fred (Eliza) lab h2023 Marquis  
 " Fred policemn r1214 Main  
 " Fred opr CG&ECO r Hamilton  
 " Fred (Bessie) tool reprmn h754 Chateau av  
 " Fred B (E Della) inspr h771 Delta av  
 " Fred J printer r1106 Winfield av  
 " Fredk (Mona) h543 Findlay  
 " Fredk metal wkr D & L Auto Painting  
 " Fredk F (Rose) roofer Wm Weich h418 1/2 W 6th  
 " Freeman P mgr The Travelers Co's r3633 Ash Park av  
 " Frieda C Mrs bkpr Thompson Ice Cream Co r RD 12 Box 400  
 " Furniture Co The David Davis pres-treas Milton M Davis v-pres Bertram Davis sec 1123 Main  
 " Gabie (wid Willard) gro 708 W 5th h745 Carlisle av  
 " Garland sten r1614 Fairfax av  
 " DAVIS GARNET C, Office Sec Queen City Awning & Tent Co, h5308 Montgomery av, Apt 2 (Norwood), Tel Melrose 1750  
 " Geneva Mrs r1035 Central av apt 6  
 " Geneva Mrs r647 Kenyon av  
 " Geo r1009 Bader  
 " Geo r2741 Observatory av  
 " Geo brkmm NYCSysstem r639 Sedam  
 " Geo collr HCCO r Norwood  
 " Geo (Mamle) cook New Ideal Diner h412 Chestnut  
 " Geo (Rosabelle) lab h555 Carlisle av  
 " Geo lab h1015 Central av apt 4  
 " Geo lab r1215 Linn  
 " Geo (Mabel) lab h543 George  
 " Geo (Cath) mach h1813 Elm  
 " Geo mach Wm Powell Co  
 " Geo mach r324 E 14th  
 " Geo (Annette) mach h810 Sedam  
 " Geo (Nettie) mtrmn h5219 Ward  
 " Geo student r1810 Young  
 " Geo A (Arthur T) butler h3216 Beresford av  
 " Geo C porter Lyric RKO Theatre r636 W 9th  
 " Geo F (Ida) h229 Carrel  
 " Geo H prin Lincoln Sch  
 " Geo H (Hattie) sander h3627 Montgomery rd  
 " Geo J (Selma M) glazier Southern Ohio Glass Co h2308 Symmes  
 " Geo J lab r1313 Linn  
 " Geo R slswn Shillito's r4801 Prosperity pl  
 " Geo S (Gertrude) clk h2473 Eastern av apt 2  
 " Geo W (Venice W) r3204 Beresford av  
 " Geo W (Emma) h826 E Pearl  
 " Geo W car repr r3415 Hillside av  
 " Geo W prsmn Gibson Art Co r Covington Ky  
 " Georgia S fetywkr SBCO r2308 Symmes  
 " Georgia r1015 Central av apt 6  
 " Georgia Mrs r932 W Court  
 " Georgia Mrs r15 W 7th  
 " Georgia (wid Edw) h3213 Fredonia av  
 " Gertrude waiter Frisch's Cafe Inc r4221 Appleton av  
 " Gertrude E fetywkr Genl Spring Co r Norwood  
 " Gilbert A customers mn Dominick & Dominick r Ft Mitchell Ky  
 " Gilliam r1020 Rittenhouse  
 " Glen L mailer Cinti Enquirer r Covington Ky  
 " Glenn A (Pearl) chf eng WCPO h114 1/2 W 7th apt 13  
 " Glenn A slswn Kay Electric Supply Co r Newport Ky  
 " Glenn L mailer Cinti Times-Star Co r Covington Ky  
 " Golda Indry wkr Western Hill Indry Inc r6356 Lower River rd  
 " Gordon (Kath) clk M E Miller Pharmacy Co h542 W Liberty  
 " Gordon lab Middleman Iron & Metal Co r1007 W 6th  
 " Gordon G mach opr Cinti Ball Crank Co r Norwood  
 " Grace Mrs sorter J Cohen Wool Stock Co r1209 Jackson  
 " Grace E (wid Henry) nurse h3551 Kroger av  
 " Grace L (wid Evan D) r2400 Grandview av apt 11  
 " Grant (Burdell) lab h654 Carr  
 " Grover B (Maybelle) lab h1006 Mound  
 " Gussie Mrs h1019 W Liberty  
 " Guy H (Bernice) clk h2820 Colerain av  
 " Guy P drftsman NYC System r3442 Middleton av  
 " H M h4804 Matlock av apt 2  
 " Hallie Mrs prsr Fenton's h1614 Fairfax av  
 " Hampton (Jessie) butler 1890 Madison rd  
 " Hanna (wid Chas W) h2216 Kemper la  
 " Hardy (Margt) h841 W Court  
 " Harold (Mary B) emp WHCO h3903 Dumont  
 " Harold E (Jean) slswn h129 Hereford  
 " Harold L carp AOLCo r Erlanger Ky  
 " Harriett clk WPA r1514 Vine

## DAVIS

" Harry r718 W 6th  
 " Harry r505 Smith  
 " Harry C h1645 Brewster av  
 " Harry E h2203 Eastern av  
 " Harry E jr diesel mech Bennett Cadillac-LaSalle Co r2203 Eastern av  
 " Harry J (Dora) h6515 Coleridge av  
 " Harry J (Genevieve) restr 2138 Eastern av h do  
 " Harry M (Urah) h918 W Liberty  
 " Harry O (Mabel) lab h749 Kenyon av  
 " Harry R (Bessie) chauf Edwards Mfg Co h 2720 Glendora av apt 4  
 " Harry S (Mary K) h1535 Hurley av  
 " Harry T office 1008 Ingalls bldg r Terrace Park  
 " Harry W clk RyMS r Bellvue Ky  
 " Harry W graduate asst UofC r141 W McMillan  
 " Hattie (wid Henry A) h581 W 6th  
 " Hattie (wid John) h542 Dandridge  
 " Hazel mach opr Mack Shirt Corp r Union Ky  
 " Hazel nurse Dr Barnet R Sakler r350 Rockdale av  
 " Hazel J icer Continental Bkg Co r918 W Liberty  
 " Heber R (Emma M) flagmn h1603 Brewster av  
 " Helen atndt Longview Hosp  
 " Helen clk NYCSysstem r Ludlow Ky  
 " Helen clk Mabley's r1003 Park Side pl  
 " Helen waiter Blair's Tavern  
 " Helen D student r3216 Beresford av  
 " Helen E r County T B Sanatorium  
 " Helen E clk P&GCo r Newport Ky  
 " Helen G Mrs interviewer State Unemp Comp Comm h33 E McMillan apt H  
 " Helen H tchr h3405 Telford apt 59  
 " Helen J sten Churngold Corp r Ft Thomas Ky  
 " Helen L Mrs beauty shop 3856 Vine r Newport Ky  
 " Henry baker Klosterman's French Bkg Co  
 " Henry cook r1202 W 7th  
 " Henry driver Bilker Food Mkt r550 Clark  
 " Henry (Celeaka K) housemn h3022 Gilbert av  
 " Henry lab h1563 Providence  
 " Henry lab h718 W 6th  
 " Henry lab h402 Stone  
 " Henry lab Cinti Fdy Co  
 " Henry (Celeaka) porter h548 W 7th  
 " Henry C (Mary) mtrmn h2625 Swift av  
 " Henry C sec-treas Phoenix Club  
 " Henry F inspr WPA r RD 13  
 " Henry H driver CCC Hwy Inc r Newport Ky  
 " Henry H lab r649 Baymiller  
 " Henry N (Maude) lab h1005 Findlay  
 " Henry S dentist 19 Garfield pl r435 r RD 6 Lockland  
 " Herbert orderly Bethesda Hosp r2503 Auburn  
 " Herbert ptrn flasks Shepard Elev Co r St Bernard  
 " Herbert A (Mary S) asst eng City Dept Pub Utilities h3325 Lookout cir  
 " Herbert F (Nellie L) pntr r5186 Eastern av  
 " Herman (Delta) driver John F Schoeny h866 Rockdale av  
 " Herman loco fremn r530 E 13th  
 " Herman A (Christina) porter Pullman Co h949 Gest  
 " Herman F asst mgr Hub Cafe r525 Armory av  
 " Homer (Anna M) lab h3099 Gilbert av  
 " Homer H (Inez E) wtchmn h3340 Woodburn av  
 " Homer L (Marjorie) lab r1236 Deerfield pl  
 " Horace (Ruth V) caretkr r1337 Chapel  
 " Horace (Virginia R) caretkr h731 Whittler  
 " Hotel (Wm Clark) 211 W 6th  
 " Howard (Leah E) slswn r2714 Wason rd  
 " Howard W (Mildred A) inspr r4132 Waterson  
 " Hubert stock clk J H Day Co r RD 12 Box 347  
 " Hugh H research asst U of C r2434 Ohio av  
 " Hurschel (Willie M) lab City Water Wks h754 Barr  
 " Ida sten Rudolf Jacobs & Co r1660 Cedar av  
 " Ida F Mrs breaker Peter Ibold Co b937 Clark  
 " Ida M (wid Edw) r709 E McMillan apt 6  
 " Irene (wid Raymond) slswn McAlpin Co h1003 Park Side pl  
 " Irene L slswn Shillito's r4344 Kirby av apt 1  
 " Irvin (Sonoma) pres Hatfield-Campbell Creek Coal Co h3155 Lookout cir  
 " Isadore E inspr US War Dept r2530 Kemper la  
 " Iva (wid Wm W) furn rms 1104 Dayton h do  
 " Iva P ftr Schawe-Gerwin Co h4205 Mad Anthony  
 " J Phillip (Gertrude) musical dir h3424 Brookline av apt 5  
 " J T musician Hellmers Yaht Club 3245 Colerain av  
 " Jack countermin Chill Kitchen Inc  
 " Jack r3155 Lookout cir  
 " Jack (Eliz) metal wkr Crane & Breed Casket Co r Norwood  
 " Jack J (Florence E) mgr Waterproof Paper & Board Co h1811 Lawn av  
 " Jas r720 Hopkins  
 " Jas (Adella) cement fnshr r4442 Corsica pl  
 " Jas clk Kroger's 730 E McMillan  
 " Jas lab Cinti Fdy Co  
 " Jas (Willie M) lab Standard Castings h844 Betts  
 " Jas (Cynthia) lab h141 Dorchester av  
 " Jas (Mary) lab h836 W Liberty  
 " Jas (Eliz) porter h1122 Foraker av

## DAVIS

" Jas (Hattie M) porter r410 George  
 " Jas slsmn r627 Main  
 " Jas (Sally) trucker h521 W 5th  
 " Jas B atndt Longview Hosp  
 " Jas B (Ethel) driver h2207 Wheeler  
 " Jas B mech Bossert Machine Co r4139 Ballard  
 " Jas B sls supvr DuBois Soap Co r Covington Ky  
 " Jas B student r3167 Syracuse  
 " Jas D (Mary) porter h431 John  
 " Jas J (Agnes) butcher h522 Richmond apt 1  
 " Jas J (Selina G) formn h1647 Rose pl  
 " Jas J (Etta) maintenancem Model Laundry Co h1211 Isis av  
 " Jas L (Lula) janitor h801 Linn apt 1  
 " Jas L wtchmn r1711 Harrison av  
 " Jas M (Pearl D) Iron wkr h631 Clemmer av apt J  
 " Jas M linemn CG&ECO r Middletown O  
 " Jas N (Isabelle) sls supvr B F Goodrich Co h3644 Brentwood av  
 " Jas T (Cora) shtmtwkr h1728 Linn  
 " Jas W (Rose L) h515 Carmalt  
 " Jas W barber r1405 Race  
 " Jane slswn Shillito's h1646 Jonathan av  
 " Jane tchr r3547 Rosedale pl apt 29  
 " Jason lab r947 John  
 " Jeff (Clara) h2523 Halstead  
 " Jefferson I (Winfred) slsmn Singer Sew Mach Co h3737 Eastern av  
 " Jennie tchr r134 E McMillan  
 " Jennie (wid Josiah) r416 Glenwood av  
 " Jennings student r3423 South Club Crest av  
 " Jesse hsemn 1449 E McMillan  
 " Jesse lab WHCo r951 Gest  
 " Jesse lab r946 W 8th  
 " Jesse C (Vera) driver h1106 Winfield av  
 " Jesse F driver r1106 Winfield av  
 " Jesse R clk Saml Smith r515 Carmalt  
 " Jessie maid 731 S Crescent av  
 " Jessie Mrs cook 1890 Madison rd  
 " Joacner r County T B Sanatorium  
 " John (Hattie) r16 Garfield pl  
 " John r517 Klotter av  
 " John (Jessie) h227 Ludlow apt 4  
 " John brklyr r2393 Kemper la apt C  
 " John driver Mt StMary's Academy r3100 Warsaw av  
 " John emp Kuntz Casing Co r806 Dayton  
 " John lab r rear 205 Clinton Springs av  
 " John (Mary) lab h812 W Court  
 " John (Laura M) lab r927 Cutter  
 " John (Lula) lab Am Barrel & Cooperage Co h1078 W Liberty  
 " John (Willie B) lab r439 W 6th  
 " John pntr 1042 Cutter r1625 Baymiller  
 " John (Anna) porter Colonnade Co h3067 Mentor  
 " John (Mary) piano wkr r1431 Elm  
 " John (Vernie) prs opr K D Lamp Co h207 W 15th apt 12  
 " John (Edith) vendor Soldier Boy Ice Cream Bar Co h465 Commercial sq  
 " John C clk NYCSystem r Harrison  
 " John C (Estelle) furn rms 426 Broadway h do  
 " John D (Minnie F) lab h2709 Eastern av  
 " John F (Mary) r551 Clark  
 " John F (Emma) r4439 Reading rd  
 " John H porter Pullman Co r Covington Ky  
 " John H (Estella) porter Lambert Tholen h624 Mound  
 " John J clk Hale-Justis Drug Co r4328 Brownway av  
 " John J (Mary K) mgr Americo Dairy Sup Co h3401 Glenmore av  
 " John L lab r546 Carlisle av  
 " John L (Daisy) porter h609 W 8th  
 " John L jr cook r609 W 8th  
 " John M (Myrtle) furn rms 212 Post sq h520 Elm  
 " John R parking atndt Mrs Carrie Jackson r Covington Ky  
 " John R (Hazel) emp WHCo h33 W Green apt 36  
 " John S (Dorothy) detective City Police Dept h1561 Ruth av  
 " John T (Loretta) reprmn Pullman Co h2466 Riverside dr  
 " John V emp Cinti Shaper Co r North College Hill  
 " John W (Johanna) h2881 Markbreit av  
 " John W clk Lunkenheimer Co r Covington Ky  
 " John W (Helen L) opr CG&ECO h558 Elberon av  
 " Johnetta r1131 Gest  
 " Johnnie M (wid Wm) r336 Lock  
 " Jos r925 Cutter  
 " Jos asmbler ATWCo r Dayton Ky  
 " Jos cldr Univ Cinti r2835 Highland av  
 " Jos (Esther) mgr 1685 Harrison av r3962 Ardmore av  
 " Jos (Agnes) lab h1534 Pleasant  
 " Jos (Mary) lab h rear 1209 W 7th  
 " Jos A (Kathryn) formn h6624 Roe  
 " Jos A (Marjorie) hlpr City Div Waste Colln h808 W Court  
 " Jos J (Eliz) clk h3104 Mapleleaf av  
 " Jos J restr 1186 Harrison av r Chevlot  
 " Juanita beauty opr r1335 Myrtle av  
 " Judge lab r521 George  
 " Jules inspr ATWCo r Dayton Ky

## DAVIS

" Julia A r2025 Pogue av  
 " Julia A (wid Harold) h1027 Underwood pl  
 " Julia E nurse StLeger Flats apt 41 r do  
 " Julia M asst Fred L Zettel r YWCA  
 " Julian (Louise) cldr City Street Cleaning Dept h4683 Kirby av  
 " Julius (Daisy) lab h307 W 6th  
 " K P slsmn Natl Biscuit Co r Norwood  
 " Karl shoewkr Krippendorf-Dittmann Co r Newport Ky  
 " Kath (wid Lafayette) r6124 Roe  
 " Kath (wid Wm H) h19 Kessler av  
 " Kath F student r2142 Ravine  
 " Katie Mrs h717 W Court  
 " Katie (wid Chas) h1066 Wade  
 " Kenneth P (Kath) still opr h4338 Beech Hill av  
 " Killmer B r4424 Eastern av  
 " L Roy (Hattie) h2803 McMicken av  
 " Lambert J r3340 Woodburn av  
 " Landon emp Mills Restr r609 W 8th  
 " Laura waiter Lerman's Restr  
 " Laura Mrs r529 W 8th  
 " Laura Mrs r127 W 14th  
 " Laura (wid Chas) r951 Martin  
 " Laura E (wid Thos) r33 E Court  
 " Laurence S clk First Natl Bk r Indian Hill  
 " Lawrence h3138 Beekman  
 " Lawrence (Verna) lab h517 Klotter av  
 " Lawrence (Beulah) lache hd h2370 Wilder av  
 " Lawrence mach opr HCCO r231 E 4th  
 " Lawrence F driver King Bros Co r Xenia  
 " Leah E Mrs slswn r2714 Wasson rd  
 " Lee (Clara) h rear 3027 Werk rd  
 " Lee janitor h rear 920 Lenox pl  
 " Lee (Mary) lab h692 W 5th  
 " Lee (Zora) mltr WHCo h843 Kenyon av  
 " Lee jr rear 920 Lenox pl  
 " Lee J (Hazel B) asst lecturer UofC h3411 Bevlis  
 " Lella S Mrs h2831½ Ashland av  
 " Lela Mrs maid r940 W 7th  
 " Lela (wid Alex) h621 Cutter  
 " Leland B metermn CG&ECO r Newport Ky  
 " Leland E (Vivian C) pres Leland Davis & Associates Inc h2714 Hampshire av  
 " Leland & Associates Inc Leland E Davis pres I G Knaebel v-pres R L Maytum sec-treas coml artists 938-38 Enquirer bldg  
 " Lena Mrs r1435 Central av  
 " Lenore Mrs r5755 Adelphi  
 " Leo (Janie) h331 W 6th  
 " Leo D cook hlpr Jack H Craig r Norwood  
 " Leona r Cincinnati Club  
 " Leona Mrs supvr r1902 Freeman av apt 2  
 " Leota Mrs r118 Hopkins  
 " Leroy (Lottie B) r1626 Baymiller  
 " Leroy lab AOLCo r1051 W Liberty  
 " Leroy C brewery wkr HBCo r1910 Harold  
 " Lester (Mary L) lab h745 Kenyon av  
 " Lester A clk r3837 Kenker pl  
 " Lester C sprayer r5708 Bramble av  
 " Lester F (Lula M) policemn B&ORR h1213 Rutledge apt 19  
 " Lew B service dir P H Davis Tailoring Co r Netherland Plaza Hotel  
 " Lew J (Minnie) civ eng h2519 Ingleside av  
 " Lewis C (Ida M) drftsmn HCCO r229 Dorchester  
 " Lillian clk Lindner Bros 1229 Main  
 " Lillian mach opr COMCo r Newport Ky  
 " Lillian waiter r1325 Pleasant  
 " Lillian M r3023 Hull av  
 " Lillian M sten Thos McEvilley Jr & Associates r263 McCullough  
 " Lillie Mrs h525 Smith apt 15  
 " Lillie M Mrs waiter Grey Manor Hotel h2629 Kemper la  
 " Llnk slsmn Columbia Pictures Corp r Columbus  
 " Lionell C cosmetologist Rollman's r Newport Ky  
 " Lissie (wid Jas) h724 W 6th  
 " Lloyd clk r3826 Holbrook  
 " Lloyd E (Viola L) plmbr h1924 Vine  
 " Lois maid 3662 Grandin rd  
 " Loraine M r7313 VanKirk av  
 " Lorenzo (Mattie) lab Walter A Enmich h1038 Rittenhouse  
 " Louanna (wid Geo) h1613 Dhonou  
 " Louis r627 W 6th  
 " Louis E chauff r3144 Gaff av  
 " Louis I sec-treas Pennington Bros Inc r Wyoming  
 " Louis P (Mae) clk Schaefer Rubber Co h1133 Belvedere  
 " Louise maid 3617 Pape av  
 " Louise R candy wkr Kroger's r2144 W 8th  
 " Louise V (wid Jos) h5322 Ravenna  
 " Love mgr Mrs Mary L Hood h1216 Linn  
 " Lucie clo ftr Vanity Fair Inc  
 " Lucie sten US Bung Mfg Co r3018 Jefferson av  
 " Lucien D (Helen) driver h544 Mt Hope av  
 " Lucille maid r711 John  
 " Lucretia Mrs maid 1519 Kenova av r Lockland  
 " Lucy W r426 W 7th  
 " Ludenia h1055 Oehler  
 " Lula M atndt County T B Sanatorium r do  
 " Lulu Mrs cldr Albee RKO Theatre h636 W 4th  
 " Lutha W r2138 StMichael

## DAVIS

" Luther M (Beulah P) asst prln Dyer Sch h5123 Laconia av  
 " M Paul r4303 Eastern av  
 " Mabel (wid Denny) h922 W Court  
 " Mabel A Mrs clk Frank K James r1609 Hughes  
 " Mabel B r129 Green  
 " Mack cldr Industrial Finishes Div r3007 Walter av apt 104  
 " Madeline slswn A&DCo r1332 Broadway apt 3  
 " Madeline F slswn Woolworth's r45 W Corry  
 " Mae opr AT&TCo r201 Klotter av  
 " Mae Mrs h316 E 12th  
 " Mae Mrs slswn Cinti Goodwill Industries r Hamilton  
 " Maggie Mrs h rear 3157 Syracuse  
 " Marcia r184 E McMillan  
 " Margt r2024 Florence av  
 " Margt clk Am Book Co r Newport Ky  
 " Margt nurse Bethesda Hosp r619 Oak  
 " Margt student r844 Betts  
 " Margt tel opr r1308 Race  
 " Margt waiter Leo Broermann  
 " Margt E dental asst Howard A Reid r987 Seton av  
 " Margt W sten Winckler Bindery r Erlanger Ky  
 " Margery R clk Am Druggists Fire Ins Co h2700 Observatory av apt 2  
 " Marguerite L tchr r1241 Groesbeck rd  
 " Marian A sten r283 McCullough  
 " Marian I sten Kroger's r2910 Ratterman av  
 " Marie r344 Emming  
 " Marie r229 Emgnolla  
 " Marie Mrs r10 E 13th  
 " Marie Mrs h3013 Stanton av  
 " Marie A h987 Seton av  
 " Marion F (Margt) clk r1439 Ballard av  
 " Marion J (Dorothy) h3764 Vine apt 4  
 " Mark slsmn r740 Chalfonte pl apt 6  
 " Mark H (E Irene) bkpr Flach Bros Gro Co h225 Atkinson  
 " Marshall J travel bur agt Greyhound Term r Mt Healthy  
 " Martha investigator P&GCo r916 Wm H Taft rd  
 " Martha Mrs r718 W 6th  
 " Martha (wid Wm) r411 Elizabeth  
 " Martin wtchmn Longview Hosp r do  
 " Marvin F driver King Bros Co r Dayton  
 " Mary r517 Hopkins  
 " Mary r5322 Ravenna  
 " Mary cook YMCA r141 W McMillan  
 " Mary forwn COMCo r1641 Cooper  
 " Mary maid r646 Baymiller  
 " Mary tenderizer r806 Dayton  
 " Mary typist City Bd of Health r93 Juergens  
 " Mary Mrs r810 Mount  
 " Mary Mrs cook Rialto Cafe r1220 Republic  
 " Mary (wid Allen) r179 W 8th  
 " Mary (wid Clarence) smstrs h521½ W 6th apt 12  
 " Mary (wid David) r1970 Andina av  
 " Mary A (wid Chas P) h6431 Montgomery pke apt 2  
 " Mary C sten J B Ford Sales Co r3401 Glenmore  
 " Mary C (wid Wm H) h4739 Guerley rd  
 " Mary E r3053 Kerper av  
 " Mary E prk Kroger's r2000 Baltimore av  
 " Mary E typist r1061 Wilstach  
 " Mary E Mrs r5343 Hamilton av  
 " Mary E Mrs fnshr Louis Levine & Sons h12 E 12th  
 " Mary J Mrs h3034 Observatory av  
 " Mary M baster Aielli & Castelli r2026 Main  
 " Mary M (wid Chas) h500 Milton  
 " Matilda r363 Carlisle av  
 " Mattie (wid Wm H) h2508 Auburn av apt L  
 " Mattie S waiter Dow Drug Co r125 Leroy ct  
 " Maude maid 3707 Washington av  
 " Maurice clk r1003 Park Side pl  
 " Maurice (May) ctr h3207 Brotherton rd  
 " Maurice F (Alma) printer h1703 Montrose  
 " Maurice J (Sarah) city fremn h3824 Vine  
 " Max (Leah) fruits 4034 Glenway av h681 Greenwood av  
 " Maxine r2640 Kemper la apt 4  
 " McInley (Aileen) asmbir r1009 Bader  
 " Melissa (wid Harry J) restr 226 Sycamore h230 do  
 " Meredith R tmkpr CPCo r3438 East Club Crest  
 " Michl C (Helen) slsmn Aluminum Co of Am h2884 Erie av  
 " Mildred J Mrs instr Ohio Military Institute r5553 Belmont av  
 " Miles (Cora) porter Cinti Union Term r915 Foraker av  
 " Milford E (Marion) mgr General Electric Contracts Corp r Norwood  
 " Milton M formn r2925 Euclid av  
 " Milton M v-pres Davis Furniture Co r866 Hutchins av  
 " Minnie Mrs h911 Poplar  
 " Minnie (wid Jas) furn rms 433 W 7th h do  
 " Minnie (wid John D) h3169 Vine apt 2  
 " Minnie M (wid Frank) r513 Armory av apt 333  
 " Monroe electn Longview Hosp r do  
 " Morgan N (Ethel E) sta eng h2209 Sinton av

## DAVIS

" Morgan N jr msngr Red Arrow Bonded Msngr Corp r2209 Sinton av  
 " Morris ctr Schwartz Tailoring Co  
**DAVIS MORRIS, Mgr National Guarantee & Finance Co, r347 Forest av, Tel University 2573**  
 " Myer (Inez) lab h554 W 7th  
 " Myra (wid Jesse) compt opr h2128 Loth  
 " Myrl formn American Racing Record r Newport Ky  
 " Myron Y (Marjorie) clk h456 Grand av  
 " Myrtle Mrs furn rms 320 Elm r do  
 " Myrtle K Mrs maid h1337 Chapel  
 " Nancy clk Ridgeview Laundry h4734 Whetsel av  
 " Nancy J (wid Wm R) pantrywn Cinti Club h26 W Court apt 5  
 " Nancy M r929 Linn apt 3  
 " Nannie (wid Harry) h1937 Race  
 " Naomi M candy wkr Kroger's r3924 Liston av  
 " Nathan (Fannie) electr h208 Richmond  
 " Nathaniel lab h806 W 8th  
 " Ned (Anna) lab h551 George  
 " Nell Mrs buyer Mabley's r1330 Broadway  
 " Nellie A h2923 Fairfield av  
 " Nellie M Mrs h2538 Vine  
 " Nettie Mrs h524 W 9th  
 " Newsom E (Loney) h711 Linn  
 " Nicholas r806 Dayton  
 " Noah H (Melina) pres P H Davis Tailoring Co h3896 Reading rd apt B  
 " Nora Mrs h3301 Glenway av  
 " Nora (wid Frank) h3900 Herron av  
 " Nora M billing inspr L&NRR r Newport  
 " Norbert r5322 Ravenna  
 " Norma bkpr Burke Grocery Co r Covington Ky  
 " Norma Mrs cook h1220 Republic  
 " O John adv mn P&GCO r3593 Alaska av  
 " Ola (wid Clifford) h718 W 4th  
 " Olga Mrs librarian h3373 Reading rd apt 26  
 " Olga K (wid Lesley) h1825 Logan apt 303A  
 " Oliver E (Marie C) driver Air Reduction Sls Co h263 McCullough  
 " Olivia r505 Hopkins apt 4  
 " Omar A benchmn r1719 Freeman av  
 " Orville (Florence) ptrn Vernon Manor h1546 Pleasant  
 " Orville S (Hattie) plstr h1174 Herschel av  
 " Oscar porter J H Albers Co  
 " Otha (Bertha) r735 Barr  
 " Otis (Frances) h3007 Kerper av apt 12  
 " Otto lab M B Farrin Lbr Co r4546 North Edgewood av  
 " Otto C (Kath S) servcemn J H Day Co h1547 Wittekind ter  
 " Otto E (Bernice) r blender h18 W 69th  
 " Otto W (Annie T) exec sec Council of Social Agencies h229 Lyon  
 " Ouida W H chf nurse Longview Hosp r do  
 " Ozle (Eliz) janitor Douglass Sch Colony h664 Melish av  
**DAVIS P H TAILORING CO, P H Davis Founder, N H Davis Pres, A Davis Sec-Treas, L B Davis Director of Service, Fine Custom Tailors, Direct Distributors 2314-2332 Iowa av, Tel Woodburn 0144**  
 " Parmelia M asst sec South-Western Pub Co r Ft Thomas Ky  
 " Patricia Mrs h344 Emming  
 " Paul asmbir Liebel-Flarshelm Co r1561 Ruth av  
 " Paul butler 7220 Fernbank av  
 " Paul (Lula) lab Haffner Bros Co h3723 Spaeth  
 " Paul lab r5322 Ravenna  
 " Paul A (Virginia A) chemist h904 Woodlawn av apt 1A  
 " Paul G (Marcella) dicsel eng r7406 Lower River rd  
 " Paul H r rear 920 Lenox pl  
 " Paul R (Mildred F) servcemn Holland Furnace Co h225 Mohawk  
 " Paul W student r2584 Madison rd apt A  
 " Pearl Mrs h537 W 6th apt 5  
 " Peggy credit mgr Lawton Co r1141 W 7th apt 13  
 " Peggy E r1625 Baymiller  
 " Phillip (Lula) slsmn Federal Truck & Parts Co r3826 Holbrook av  
 " Phillip H (Tessie) founder P H Davis Tailoring Co r3850 Reading rd  
 " Pierre r521 W 6th apt 12  
 " Purcell hlpr Frisch's Cafe Inc r1006 Mound  
 " Quentin driver Shillito's r Covington Ky  
 " R Fillmore elev opr Community Chest h1332 Broadway apt 3  
 " R L r3723 Spaeth  
 " Rachel (wid Rupert) h3753 Eastern av  
 " Ralph (Juanita) bakery wkr r1015 Chapel  
 " Ralph bkpr Ohio Military Institute r5553 Belmont av  
 " Ralph fctywrk r19 Kessler av  
 " Ralph fndry wkr r934 Wm H Taft rd  
 " Ralph ship clk L C Smith & Corona Typewriters Inc r Dayton Ky  
 " Ralph H (Helen M) bartndr h27 W 15th apt 6  
 " Ralph T (Ivel) car opr h2318 Flora  
 " Ralph W (Minnie) clk CG&ECO h4307 Columbia pkwy  
 " Ralph W uphol Frank U Nason r5186 Eastern av

## DAVIS RANDALL L (Evelyn C), General Manager

**Hotel Gibson, r Hotel Gibson**  
 " Raymond (Josephine) lab h3735 Mead av  
 " Raymond E (Josephine) clk h2220 Suffolk  
 " Raymond J bkpr r6202 Hedge av  
 " Raymond W (Edna) carp Pub Library h6202 Hedge av  
 " Raz (Mildred) atndt Standard Oil Co h4 Alpine ter  
 " Rhesa A clk RyMS r Ft Thomas Ky  
 " Richd (Luella) janitor The Lytle h817 W 7th  
 " Richd printer Cinti Enquirer r Covington Ky  
 " Richd usher Hollywood Theatre r Mt Healthy  
 " Richd A adv mn P&GCO r249 Wm H Taft rd  
 " Richd A (Elsie) eng City Fire Dept h2862 Montana av  
 " Richd B clk Cent Tr Co r Newport Ky  
 " Richd F student r1849 Northcut av  
 " Richd H (Cath) lab ATWCO h826 E Pearl  
 " Richd H lab L&NRR r329 E 2d  
 " Richd L sta mgr Hall-Rattermann Oil Co r218 Stanley av  
 " Richd P USN r1603 Brewster av  
 " Richd T slsmn Winckler Bindery r Erlanger Ky  
 " Richd W auto mech r27 W 15th apt 6  
 " Rita Mrs r1081 W Liberty  
 " Robt r16 Carlisle  
 " Robt (Pauline) dep Co Clk of Courts h736 Greenwood av  
 " Robt lab Mitchell Brick Co  
 " Robt (Thelma) lab h767 Barr  
 " Robt (Gertrude) lab h741 Carlisle av  
 " Robt (Doralee) lab h1606 Dudley  
 " Robt lab r946 W 8th  
 " Robt (Bertha) lab h1007 John  
 " Robt slsmn Mabley's r Norwood  
 " Robt utility mn County T B Sanatorium  
 " Robt E (Emma L) asst supt Dow Drug Co h4122 Eileen dr  
 " Robt G auto mech r6202 Hedge av  
 " Robt G diemkr Louis G Freeman Co r Newport Ky  
 " Robt H r4442 Corsica pl  
 " Robt H (Ruth J) supvr Welfare Finance Corp h4913 Warsaw and Cleves Pike  
 " Robt J (Willie P) clk h4340 Burns av  
 " Robt L (Laeta) electr h3423 South Club Crest  
 " Robt L (Antoinette M) feeder Central Carton Co h2138 StMichael  
 " Robt L (Ella M) grinder Wm Powell Co h245 McCullough  
 " Robt L Rev (Gertrude) pastor h408 Stone  
 " Robt M (Helen) janitor Container Corp h5201 Ravenna  
 " Roberta asst Saml L Pollack r218 W 12th apt 37  
 " Rochester lab Ferro Concrete Constr Co r Newport Ky  
 " Rodger G (Sara) production mgr Cinti Ball Crank Co h4209 Marburg av apt 3  
 " Roger E (Helen W) acct Kroger's h2910 Rattermann av  
 " Rollie T plshr F H Lawson Co r930 State av  
 " Rollin M credit mn GMAC r Golf Manor  
 " Roosevelt (Louise) lab Hoetker Coal Co h1504 Gorman apt 1  
 " Roscoe M (Nellie E) sta eng h6021 Clephane av  
 " Rose I (wid Denver) tailor h3825 Zinsle av  
 " Rosemary student r4328 Brownway av  
 " Ross F (Jessie H) sec-mgr Cinti Federal Savings & Loan Assn h2584 Madison rd apt A  
 " Roy r940 Gest  
 " Roy (Edna) bottler Barq Bottling Co h4090 Liston av  
 " Roy (Estella) driver Hall Moving & Storage h114 Clinton  
 " Roy hlpr Genl Elec Co r Milford  
 " Roy (Bertha) lab h324 E Front  
 " Roy D drftsmn Lyon Metal Products r Elmwood Place  
 " Roy E (Roberta B) maintenancemn r432 Tusculum av  
 " Ruby Mrs maid h629 Kenyon av  
 " Russell (Fannie) elev wkr h3044 Colerain av  
 " Russell formn r625 Dixmyth av  
 " Russell I (Naomi M) driver Queen City Btlg Co h3924 Liston av  
 " Russell L (Virginia) clk h733 Summit  
 " Ruth r921 Hopkins  
 " Ruth r866 Hutchins av  
 " Ruth r739 W 9th  
 " Ruth r5 W 12th  
 " Ruth maid 975 Burton av  
 " Ruth student r357 Kilgour  
 " Ruth wrapper E W McDonell r1615 Carll  
 " Ruth C Mrs r3210 Gilbert av  
 " Ruth M student r1535 Hurley av  
 " StClair ins agt r343 Thrall  
 " Sallie M Mrs clk h627 Central av apt 3  
 " Saml (Bertha) r1020 Rittenhouse  
 " Saml hsemn r48 Lincoln ter  
 " Saml (Eliz) lab h1005 Kossuth  
 " Saml F usher r331 Erkenbrecher av  
 " Saml H dept mgr Standard Oil Co r Mt Healthy  
 " Saml R (Viola V) ctr PHDTCo h1780 Baltimore  
 " Saml S (Mabel) mgr Neisner Bros Inc h7305 Scottwood av  
 " Sarah (wid Isaac) Indrs h2488 Galvin av

## DAVIS

" Sarah C emp Kroger's r7824 Vine  
 " Sheridan h4529 Plainville rd  
 " Sherman clnr PO h710 Clark  
 " Sidney lab r701 Carr  
 " Silas driver r1424 Providence  
 " Simon S (Clara) sprayer h1009 Bader  
 " Sinar clk r844 Betts  
 " Singleton chauf h2950 Gilbert av apt 7  
 " Sol M (Sallie) mgr Leshner Div Philip Carey Mfg Co h920 Burton av apt 43  
 " Stanley (Betty) parcel delivery 29 E McMicken av h25 W Liberty  
 " Stanley tchr R Wurlitzer Co r Newport Ky  
 " Stanley O (Clara) slsmn Browning VanDuyn Tischler & Co h921 Wm H Taft rd apt 36  
 " Stella prsr Dana Dry Clnrs r3351 Woodburn av  
 " Stella slsmn Shillito's r3668 Archer av  
 " Steph meat ctr r515 York  
 " Sterling T roofer Wm Weich r1044 Summer  
 " Sue (wid Bea) h1024 Wilstach  
 " Sue E (wid Edgar W) r2223 StJames av  
 " Sylvester (Tempie) r701 Carr  
 " Sylvester r1436 Denman  
 " T Edwin slsmn Schramm & Rugh Inc r Mariemont  
 " T F buyer Well Roth & Irving Co 217 Dixie Terminal  
 " Thelma h1331 Main apt 8  
 " Thelma waiter Canary Cottage r Covington Ky  
 " Thelma waiter r1704 Pleasant  
 " Thelma V student r1106 Winfield av  
 " Theo r1310 E McMillan  
 " Theo (Stella L) mgr Lumber Traffic Assn h3823 Drake av  
 " Theo E drftsmn CG&ECO r Milford  
 " Thos r418 Lock  
 " Thos r133 W 9th  
 " Thos distributor Hofmann & Walters r1145 Sherman av  
 " Thos (Pheno) janitor h1135 Sherman av  
 " Thos porter Lincoln Theatre r626 W 4th  
 " Thos porter r810 W 7th  
 " Thos (Fanny) street clnr h rear 1027 Foraker apt 10  
 " Thos jr porter Cinti Union Term r rear 1027 Foraker av apt 10  
 " Thos A Sawyer M B Farrin Lbr Co  
 " Thos D candy wkr Kroger's r126 Hartwell av  
 " Thos G lab CG&ECO r Newport Ky  
**DAVIS THOMAS J (Jane Brown), Pres First National Bank, r Given and Shawnee Run rd (Indian Hill), Tel Locust 7445**  
 " Thos L (Sarah E) r3411 Bevlis av  
 " Thos L r33 E Court  
 " Thos O h506 E 4th apt 711  
 " Thos V (Lillian) h2714 Wasson rd  
 " Thos W (Louise) ironwkr h2044 Dunlap  
 " Tiddy J trav freight agt NYCSystem r Dayton  
 " Verlan tel opr Penna RR r Covington Ky  
 " Vernon case mkr Cinti Trunk & Case Co r1331 Main  
 " Vincent O statistician T B Sanatorium  
 " Vincent O statistician WPA (Historical Survey Project) r1232 Halpin av  
 " Vincent O vet surg h218 W 12th apt 26  
 " Viola Mrs r914 Central av  
 " Virgil (Lola) h917 W Liberty  
 " Virginia maid 589 Blair av  
 " Virginia typist P&GCO r1174 Herschel av  
 " Virginia L elev opr Shillito's r2114 StJames av  
 " Virginia L sorter r3737 Mead av  
 " Vivian maid 3589 Alaska av  
 " W Allen (Ethel) supt h52 Glendale  
**DAVIS W D (Elvina), Property Management, Auction, Rentals, Leases, Sales and Trades, General Insurance 948 E McMillan, Tels Woodburn 0756-7-8-9, h7541 Montgomery rd, Kenwood, Tel Sycamore 7455-J**  
 " W Herman lab Huenefeld Co r Milford  
 " W M asst to grand pres Bro of Ry Clks r Lakeside Ky  
 " W Richd (Bessie C) bkry wkr Kroger's h824 Whittier  
 " W S chf clk Sherwin-Williams Co r Bellvue Ky  
 " W S typstr Genl Typecasters Co r Newport Ky  
 " Walker (Lula M) h1024 John  
 " Wallace (Hattie) metal wkr r2144 Hatmaker  
 " Wallace E (Viola) h3259 Gaff av  
 " Walter brkmkr r1606 Queen City av  
 " Walter cook Bruce D Pruitt r412 Chestnut  
 " Walter (Lillian) lab r914 Central av  
 " Walter (Dora) lab h714 Clark  
 " Walter lab r1073 Mound  
 " Walter (Nora) pkr h508 Conroy  
 " Walter shoewkr Schawe-Gerwin Co r713 Elm  
 " Walter C (Marguerite) photo engr Schultz-Gosiger Co h6021 Woodmont av  
 " Walter E (Hathorn) policemn h3218 Cavanaugh  
 " Walter H (Bennie M) hsemn r3207 Beresford av apt 8  
 " Walter H lieut Sou Ry System (Police Dept)  
 " Walter J clk Greyhound Term r319 E 14th  
 " Walter O linemn CG&ECO r Middletown  
 " Walter R r rear 920 Lenox pl  
 " Walter S car washer Met Motor Co r408 W 7th

## DAVIS

" Warren (Mattie) h819 Lincoln av  
 " Wayne E (Josephine E) mgr Dennison Mfg Co h3238 Hildreth av  
**DAVIS WELDING & MANUFACTURING CO THE, Augustine Davis Jr Pres, Edward W Schutte Sec-Treas, Manufacturers of Gasoline and Truck Tanks, Fuel Oil and Bulk Transportation Tanks, Lube Oil Cans, Measuring Buckets and Funnels 1110 Richmond, Tel Parkway 1621**  
 " Welmon (Mamie) lab City Water Wks h758 W 7th  
 " West M pntr r1570 Dudley  
 " Wilbur H (Eleanor) gro 8444 Vine - Williamsdale  
 " Wilda r3723 Spaeth  
 " Willard slsmn H A Seinsheimer Co r Norwood  
 " Willard F (Beatrice) formn Superior Chev Sls Co r North College Hill  
 " Willard H (Mary) student r141 W McMillan  
 " Wm r16 Garfield pl  
 " Wm h664 Melish av  
 " Wm r1026 Rittenhouse  
 " Wm (Pearl) h1030 Wilstach  
 " Wm (Emma; Home Appraisal Co) h3524 Trimble av  
 " Wm (Florence) cook Christ Elieff h1620 Broadway  
 " Wm fctywrk r306 Helen  
 " Wm furn rms 2947 Gilbert av h do  
 " Wm (Mary L) lab r646 Baymiller  
 " Wm (Sallie) lab r707 Carr  
 " Wm (Maggie) lab h760 Kenyon av  
 " Wm (Roberta) lab r675 Linn  
 " Wm lab J Weber Dairy Co r420 Mill  
 " Wm (Ella) lab h516 Oliver  
 " Wm lab r241 W 8th  
 " Wm (Florence) lab h3167 Syracuse  
 " Wm (Cecilia) mach h1140 Belvedere  
 " Wm mldr r614 W 7th  
 " Wm (Cora) organizer r958 W 8th  
 " Wm (Hazel) slsmn h1845 Knox  
 " Wm (Helen R) sta eng h2142 Ravine  
 " Wm tool wkr Fox Co r1106 Belvedere  
 " Wm (Cora) wchmn h4012 Whetsel av  
 " Wm A (Nora) slsmn h2127 Gilbert av apt 41  
 " Wm B elec contr 429 Betts h do  
 " Wm C r15 W 7th  
 " Wm C porter Cinti Gymnasium  
 " Wm C (Hester) trackmn h1062 W Liberty  
 " Wm E r1428 Herschel av  
 " Wm E driver Taxicabs of Cinti r Lockland  
 " Wm E (Dolores) meat curer h1796 Dremann av  
 " Wm E porter Fenton's r819 Lincoln av  
 " Wm E (Nannie E) restr 125 Opera pl r Covington Ky  
 " Wm H slsmn W D Davis Realty Co r Kenwood  
 " Wm H (Martha) waiter h944 Gest  
 " Wm H jr musician r944 Gest  
 " Wm J (Ella M) driver r29 E 15th  
 " Wm J opr CG&ECo r Bellevue Ky  
 " Wm L (Ruth) lab r752 Barr  
 " Wm M asst to grand pres Bro of Ry & S S Clks Frt Hndlr's Exp & Sta Emps r RD 5 Covington Ky  
 " Wm M (Marie) clk Lincoln Electric Co h2239 McGregor pl  
 " Wm M electn r1205 Central av  
 " Wm M lab r528 Central av  
 " Wm N plmbr r4303 Eastern av  
 " Wm O asst chf clk B&ORR r Norwood  
 " Wm O (Mary C) bldg supt 7 W 6th R511 h 1849 Northcut av  
 " Wm O (Edith) furn rms 555 Hale av h do  
 " Wm R clk r3167 Syracuse  
 " Wm R (Norma) slsmn h3127 Jefferson av  
 " Wm S (Alma M) asst treas Guardian Bank & Savings Co h4721 Mathis  
 " Wm W r County T B Sanatorium  
 " Wm W (Nova) claims dept mgr Lumberman's Mutual Casualty Co h3647 Brentwood av  
 " Wm W (Edna) restr 1221 Harrison av h do  
 " Willie (Lillie) lab h767 Barr  
 " Willie (Carrie) lab r901 John  
 " Willie (Queenie) foundrywkr h643 Kenyon av  
 " Willie (Juanita) metal wkr r410 Chestnut  
 " Willie C (Edith) lab h735 Barr  
 " Willie E r643 Kenyon av  
 " Willis J clk Arth O Rust r1008 Grand av  
 " Wilma Indry wkr Western Hill Indry Inc r6356 Lower River rd  
 " Wilson H (Agnes) mech eng h1667 Bruce av  
 " Woodrow (Lorene) pntr r917 W Liberty  
 " & Condren (Floyd Davis, Jos P Condren) filling sta 3908 Glenway av  
**DAVIS & SIEHL CO THE, Carl W Siehl Pres-Treas, G H Volck V-Pres, Elmer F Siehl Sec, Page Chain Link Fence, Iron Fence, DuBois Habitant Rustic Wood Fence and Hand Hewn Fence, Iron and Wire Work, Railings, Clothes Poles, Garden Equipment, Building Materials and Supplies 4032 Hamilton av, Tels Kirby 0907-0908 (For further information see front cover, right top lines and page 52 Buyers' Guide)**  
 Davison see also Davidson  
 " Alpha G photo engr Schultz-Gosiger Co r Dayton Ky

## DAVISON

" Beulah (wid Leo) r1416 Republic  
 " Cecil porter H Blacker Prtg Inks Inc r1044 Wesley av  
 " Emma (wid John) r2342 Auburn av apt 14  
 " Frank atndt Tower Oil Co  
 " Jeanette B h3404 Middleton av apt 5  
 " Lewis A (Dorothy) pres Raymond City Coal & Transportation Corp r Columbia twp  
 " Lucinda Mrs hlpr Stanley Deichman r710 Hopkins  
 " Mavis r518 E 4th  
 " Otis L elev opr r822 Poplar  
 " Owen statistician Co Juvenile Ct  
 " Richd slsmn SR&Co r662 Hawthorne av  
 " Rose Mrs r819 Oliver  
 " Thos H (Matilda) reprmn May Stern Co h3760 SLawrence av  
 " Wm atndt Arth Knecht r3529 Warsaw av  
 " Davison Clarence W (Lillian L) hotel 1108 E McMillan h do  
 " Clyde E (Irene) punch press opr Shott Mfg Co h1015 Chapel  
 " Cora V cash Shubert RKO Theatre r1015 Chapel  
 " Geo (Delece) janitor r1015 Chapel  
 " Geo jr press opr r1015 Chapel  
 " Ralph (Juanita) baker Paramount Bakery h 2373 Park av  
 Davitt see also Devitt  
 " Ann r2010 Freeland av  
 " Jane (wid Martin) r4615 Joana pl  
 " Mary H clk W&S Life Ins Co r2010 Freeland  
 " Patk (Helen) gdnr h2010 Freeland av  
 " Pearl (wid Wm) h4615 Joana pl  
**DAVITT & HANSER MUSIC CO (John F Hanser), Everything Musical, Buescher Highest Grade Band Instruments, Most Complete Used Instrument Department, Easy Terms, Low Prices, Expert Repairs, Wholesale and Retail 416 Main, Tel Main 4075 (For further information see right bottom lines and page 98 Buyers' Guide)**  
 Davius Emerald clk Putman Inc r621 Neave  
 Davoran Chas J (Marie A) flour dlr 4773 Glenway av h do  
 " Chas T clk CG&ECo r4039 Glenway av  
 " Hallie dep clk Municipal Ct r4039 Glenway av  
 " Mary r4773 Glenway av  
 " Raymond A (Helen M) slsmn Sieve & Lange h4039 Glenway av  
 " Thos E jr (Margt E) men's furngs 3643 Warsaw h4828 Glenway av apt 7  
 " Wm H (Louise J) h1210 Rulison av  
 Davy see also Davey  
 " Chas D (Jenny A) ship clk Goldey Bros Inc h6425 Heitzler av  
 " Jos W jr meter tester CG&ECo r RD 1 Trenton  
 " Textile Co (Jerome P Burg) shoe mfrs sup 431 Temple Bar bldg  
 Dawes Ada (wid Wm) h906 Suire av  
 " Agnes E clk Queen City Coal Co r3005 W 8th  
 " Beeman G jr (Janet N) pres h3533 Holly la  
 " Bessie (wid Thos W) r1515 Dudley  
 " Bessie M waiter r838 Findlay  
 " Carl candy mkr r906 Suire av  
 " Cath M r2019 Whiteman  
 " Chas Indrymn Children's Convalescent Home  
 " Edith M sten Kodye Products Co r3005 W 8th  
 " Geo O (Hilda) claim adjuster h838 Findlay  
 " Harry (Hazel) wldr Davis Welding & Mfg Co h 2019 Whiteman  
 " Hassel sta atndt Verkamp-Withrow Oil Co  
 " Helen dance tchr Schuster Martin School of the Drama r2640 Burnet av apt 11  
 " Janet E student r3535 Holly la  
 " Julia A (wid Thos W) h3005 W 8th  
 " Marian sten Air-Kushin Shoes Inc r2123 Rice  
 " Mary B student r3535 Holly la  
 " Robt E r838 Findlay  
 " Thos W distr r838 Findlay  
 " Wm H (Helen R) dramatic dir Schuster-Martin School of the Drama h2640 Burnet av apt 11  
 Dawkins Augusta Mrs h510 W 9th  
 " Edw (Kathleen) lab h541 W Liberty apt 1006  
 " Ernest r808 W 7th  
 " Eug r510 W 9th  
 " Geo (Bernice) clnr Pullman Co h645 Richmond  
 " Hayes (Amanda) lab h1519 Gorman  
 " Jas lab r655 Baymiller  
 " Melvin r1519 Gorman  
 " Morris janitor r427 Carlisle av  
 " Viola Mrs h646 E 6th  
 " Virginia r646 E 6th  
 " Wade (Alberta) lab h754 Clark  
 Dawley Ernest L (Betty) carp Cinti Union Term Co h3640 Fithian  
 Dawn Elmer (Theresa M) lieu City Police Dept h 4339 Kirby av  
 " Frances T (wid Maurice T) h1824 Baymiller  
 " G E Indry wkr Netherland Plaza r Newport Ky  
 " Jas P (Minnie) r1824 Baymiller  
 " Roger E (Dawn & Knight) r1824 Baymiller  
 " Shirley clk W&S Life Ins Co r2393 Kemper la apt 8  
 " Wm vulcanizer True Tread Tire Co r Covington Ky  
 " & Knight (Roger E Dawn, Chas T Knight) barbers 128 E 14th  
 Daws Marion E (Mary) slsmn h2500 Chatham apt 2

## TERMITES

## INSULATION

All Work Guaranteed by a Company over Forty Years in Business

**Threway TERMITE Control Co.**  
**EXCLUSIVE TERMITE SPECIALISTS**

For Further Information  
See Page 51 Buyers' Guide

Dawson A C porter Mabley's r Newport Ky  
 " Adolphus (Effie) porter h813 W 9th  
 " Adrian C clk Cent Tr Co r Dayton Ky  
 " Albert (Mattie) lab h1077 Baymiller  
 " Albert jr r1077 Baymiller  
 " Albert F (Phoebe R) with CG&ECo h556 Ludlow av  
 " Alf lab r664 Baymiller  
 " Andrew P (Rose M) restr 3843 Colerain av h do  
 " Anna Mrs r511 W 8th  
 " Artice R (Lula) clo clnr 660 Baymiller h664 do  
 " Banks student r4133 Apple  
 " Beatrice A drsmkr 1234 Myrtle av h do  
 " Benj H (Gars Florists) h441 Crestline av  
 " Bobbie shoc frt Schawe-Gerwin Co r1659 Waverly av  
 " Carl mach r22 E McMicken av  
 " Chas cement wkr r25 E 9th  
 " Chas (June) clk h549 Flatt ter  
 " Chas (Millicent) mech Bossert Machine Co h539 York  
 " Chas (Irene) slsmn Fuller Auto Co h305 E McMillan apt 6  
 " Clarence E mech Homer Toms Mtr Car Co r Norwood  
 " Clarence H (Janie) vending machines 5330 Lacomia av h do  
 " Claude B clk Herbert E Dawson r1804 Catalina  
 " D Ruth inspr r8233 Woodbine av  
 " Daisy B Mrs h260 Parkway av  
 " Davis W h962 W 5th  
 " Davis W jr r962 W 5th  
 " Donnie R (Adena) hlpr City Div Waste Colln h9 Washington ter  
 " Dorene E designer r3291 Montana av  
 " Dorothy I beauty opr Mrs Dorothy E Guerrea r3522 Warsaw av  
 " E Jane r3522 Warsaw av  
 " E Rose r8238 Woodbine av  
 " Edw r436 Chestnut  
 " Edw C r260 Parkway av  
 " Edw H bkpr W D Gradison & Co r Norwood  
 " Elsie (wid Harry) r3435 Greenlawn av  
 " Elsie M (wid Everett) statistician h3291 Montana av  
 " Emma (wid Jas) r1351 Herschel av  
 " Ernest r745 Hopkins  
 " Ethel R clk Kroger's r3305 Morrison av  
 " Eug D (Marjorie A) inspr CG&ECo h4622 Erie  
 " Florian (Beulah) driver h1265 State av  
 " Floyd (Pearl) driver Enterprise Lumber Co h 595 Army av apt 67  
 " Frank (Jemmima) roofer r2114 StJames av  
 " Fred barber 808 Clark  
 " Fred (Clara) lab h1614 Dudley  
 " Fred H candy wkr Kroger's r Norwood  
 " Geo student r3330 Jefferson av  
 " H F barber Ford Cornett r1059 Cutter  
 " Harry C (Maude) barber 2136 W 8th h do  
 " Harry C (Evelyn E) slsmn r3387 Erie av apt 220  
 " Helen M clk 5th 3d Un Tr Co r6012 Madison rd  
 " Helen R tchr r515 Howell av  
 " Henry B (Leila) mldr h3522 Warsaw av  
 " Henry W (Henrietta) sec Twentieth Century Bldg & Loan Co h1224 Yarmouth av  
 " Herbert r2444 Gilbert av  
 " Herbert E (Beulah B) vending machines 1804 Catalina av h do  
 " Hilda E fcty wkr SBCo r Norwood  
 " Irma Mrs sten UCLCo h682 Delta av  
 " J Howard student r1224 Yarmouth av  
 " Jack r959 Paradirome  
 " Jas (Helen) fruit pdlr r1319 Republic  
 " Jas (Agatha) restr 968 Columbia pkwy h do  
 " Jas slsmn Oliver Chemical Co r540 W 7th  
 " Jas R (Callie) car washer Entner Oldsmobile Co h3720 Dirr  
 " Jeanne slsmn Pogue's r549 Flatt ter  
 " Jesse lab h1054 Clark  
 " John (Mary) slsmn Sol Greenberg h330 W 4th apt 4  
 " Julius (Cora) waiter Alms Hotel h1506 Lincoln  
 " Lewis A (Laurette) formn Enterprise Lumber Co h1608 Clio av  
 " Louis R mach opr Schaible Foundry & Brass Wks Co r4131 Apple  
 " Mamie (wid Frank) maid Cinti Business Women's Club r804 Kenyon av  
 " Marjorie A sten r3522 Warsaw av  
 " Martha J Mrs h515 Howell av  
 " Marvin W (Frances) barber Harry C Dawson r 936 State av  
 " Mary r5343 Hamilton av  
 " Mary maid 231 Greendale av

## DAWSON

" Massie (Martha) porter h813 W 9th  
 " Mattie M hsekpr r3731 Dirr  
 " Max O winder r7520 Anthony Wayne av  
 " Omer walter Alms Hotel r973 Windsor  
 " Ora Mrs h8238 Woodbine av  
 " Orville porter Pogue's r Newport Ky  
 " P J porter Norman C Meyer  
 " Peggy clk Shillito's r1006 Blaney av  
 " Raymond clk Am Airlines Inc r229 Congress av  
 " Raymond F (Helen) potter h959 Paradrone  
 " Robt E driver United Milk Crate & Box Co r  
 2557 Ring pl  
 " Robt L (Irma) policemn h662 Delta av  
 " Roosevelt (Anna) lab h1059 Cutter  
 " Roscoe (Emma) lab h738 Barr  
 " Roy E lab CG&ECO r Covington Ky  
 " Ruth M emp Rollman's r959 Paradrone  
 " Saml H (Roselle) h4133 Hopkins  
 " Sherman r968 Columbia pkwy  
 " Stanley slsmn Saeger Winstel Co r Erlanger  
 Ky  
 " Steph (Jeannie) h1069 Clark  
 " Theo (Beatrice) ptrn mkr h1659 Waverly av  
 " Theo F (Eva) clk Hill & Griffith Co h441 Crest-  
 line av  
 " Violet opr Shillito's r Newport Ky  
 " W lab AOLCo r909 Wade  
 " Wesley walter Alms Hotel r2219 Fulton av  
 " Wm (Ida) driver r745 Richmond  
 " Wm (Eleanor) lab h551 Hopkins  
 " Wm D sheet metal wkr Cinti Sht Mtl & Rfg Co  
 r1615 Hughes  
 " Wm K (Hattie) mldr h3305 Morrison av  
 " Wm W msngr WUTC Co r2517 Park av  
 " Wilson Insp r2306 StJames av  
 Day Albert D (Anne H) surveyor h2806 Colerain  
 r Norwood  
 " Alf jr comdr Outpost Post No 480 Am Legion  
 r Norwood  
 " Alice maid 3693 Kroger av  
 " Alice (wid Edw) h2107 Vine  
 " Amanda (wid Andrew) h833 W 5th  
 " Arel V bus opr CG&ECO r Newport Ky  
 " Arth (Caroline) filling sta 2300 Baltimore r  
 3639 McHenry av  
 " Arth C (Anna) slsmn Lever Bros h6637 Dante  
 Aug asst clk Co Board of Elections r Mt  
 Healthy  
 " Benj L (Madonna I) sta atndt Jos J Zugelter h  
 1900 Vine  
 " Bert C h750 E McMillan  
 " Bertha r1518 Gorman  
 " Calvin R (Edna) sta eng h3442 Hallwood pl  
 " Carl plater C-BLDiv r755 Delhi av  
 " Caroline P nurse 85 Juergens av r do  
 " Cath tailor S-SCO r Bellevue Ky  
 " Chas C (Helen A)-drugs 3520 Erie av r2044  
 Crown av  
 " Chas T (Audrey M) Insp F H Lawson Co r2143  
 Hatmaker  
 " Chas W (Martha) cond h1827 Dale rd  
 " Clara (wid Jas) h183 Woolper av  
 " Clifford (Norma) r120 Garfield pl  
 " Clifford hsemm r440 E Pearl  
 " Clifford ptrn ATWCo r Ft Thomas Ky  
 " Clifford J (Gertrude N) prsmn Johnson & Hardin  
 Co h1772 Fairmount av  
 " Cozette J ftr Schawe-Gerwin Co r2150 Clifton av  
 " Danl metal wkr r544 Fairbanks av  
 " Danl T (Katie) mach h2023 Vine  
 " David A (Harriet) printer Geo E Pellens Co h  
 2121 Rice  
 " Della (wid Luther F) h5301 Whetsel av  
 " Dixie Mrs tchr God's Bible School h1817 Young  
 " Dorothy tchr r1827 Dale rd  
 " Douglas merch mn Cinti Post r1151 Beverly  
 Hills dr  
 " Edith G r5301 Whetsel av  
 " Eliz (wid John) h831 W 5th  
 " Ella r2321 Upland pl  
 " Elmer (Gertrude) clk Peter B Day h432 Melish  
 " Elmer dish washer Herbert A Staggs  
 " Elmer (Blanche) hlpr Geo Gelsner r2107 Vine  
 " Elmer lab John Coburn & Sons r311 E 13th  
 " Emma r85 Juergens av  
 " Emma (wid Geo) r43 E McMillan  
 " Emma (wid Jesse) r1804 Race  
 " Emma M asst sec Jos Day Inc r Geo Day  
 " Evelyn maid 3523 Principio av  
 " Flossie Mrs r412 Hopkins  
 " Frank R blockmnl Intl Harv Co r Winchester Ky  
 " Fred W (Ona) formn Ralph L Day Co r2344  
 Kemper la  
 " Geo (Emma) h Boudinot av sw cor Werk rd  
 " Geo r85 Juergens av  
 " Geo ptrn mkr ATWCo r Newport Ky  
 " Geo B (Grace F) ctr Kroger's h3429 W 8th  
 " Geo F (Mildred) clk Lawrence J Costa r3429  
 W 8th  
 " Geo H (Rose M) h1838 Hewitt av  
 " Geo H formn Ralph L Day Co 1416 Vine  
 " Geo H (Agnes) mtrmn h3155 Bishop  
 " Geo H tester CG&ECO r Millford  
 " Gladys sten Standard Pub Co r1148 Chambers  
 " Gordon H (Christine) carp h3723 Columbia pkwy  
 " Gordon H jr r3723 Columbia pkwy  
 " Grace clk Walnut Hills Br Public Library r2344  
 Kemper la  
 " Grace prlv sec 5th 3d Un Tr Co r2026 Main

## DAY

" Harmon W (Martha) clk Kruse Hdw Co h512  
 Orient av  
 " Harold (Cozetta) shlp clk Standard Pub Co h  
 2150 Clifton av  
 " Harry S (Mary) dist mgr Economy Fuse & Mfg  
 Co h1151 Beverley Hills dr  
 " Helen L h2300 Auburn av apt 210  
 " Herbert bartndr Jos Peavler r265 Pike  
 " Herbert H (Clara) eng Ficks Reed Co h2519  
 Warsaw av  
 " Herbert H jr kitchenm County T B Sanatorlum  
 r2519 Warsaw av  
 " Herbert R (Lillian) lab M B Farrin Lbr Co h721  
 Beechwood av  
 " Herman (Eva) ptrn r3726 Mead av  
 " Howard dist mgr Air Reduction Sls Co r Wyo-  
 ming  
 " Howard E mach CPCo r RD 2 Batavia  
 " Howard O mgr Pure Carbonic Inc r Glendale  
 " Ida J mach opr HCCo r416 McDowell  
 " Irene solr New Fisheries Co r Dayton Ky  
 " Irvin furrier r2107 Vine  
 DAY J H CO THE, Maurice E Lyons Pres-Treas,  
 E S Mason V-Pres, S E Hurdle Sec, Manu-  
 facturers of Baking, Sifting, Mixing and  
 Paint Mfrs Machinery, 1144-46 Harrison av  
 and 3256 Spring Grove av, Tels Cherry 1780-  
 81-82 (For further information see page 94  
 Buyers' Guide)  
 " Jack coml artist r2418 Iowa av  
 " Jas A (Audrey C) entertainer h2744 Enslin  
 " Jas L r1634 Dudley  
 " Jas R (Evelyn M) variety store 2118 W 8th h650  
 Neave  
 " Jennie E (wid Fred A) h2344 Kemper la  
 Jesse lab r427 Richmond  
 " John A (Ann) gro 119 Hartwell av r StBernard  
 " John C mech Am Airlines Inc r Newtown  
 " John H mtrmn CG&ECO r Covington Ky  
 " John R (Louisa) carrier PO h2418 Iowa av  
 " John R insp F H Lawson Co r Taylorsport Ky  
 " Jos clk r85 Juergens av  
 " Jos (Frances) formn h2306 Grigg av  
 " Jos E (Frances) pres-treas Jos Day Inc h3143  
 Werk rd  
 " Jos G oller CG&ECO r1047 Heywood av  
 " Jos H (Emma) h80 Mulberry  
 DAY JOS INC, Joseph E Day Pres-Treas, Julius  
 B Ratterman V-Pres, Herman A Straus Sec,  
 General Contractors 3143 Werk rd, Tel Mon-  
 tana 2891  
 " Jos M r1136 Marshall av  
 " Josephine M (wid Danl) r1231 Bates av  
 " Julius (Marie) felt mkr h2234 Victor  
 " Keller (Lena) carp h3519 Madison Park av  
 " Lee (Madeline) cement fnsr h1037 Clark  
 " Lloyd R (Dixie) tchr God's Bible School h1817  
 Young  
 " Louis C clk h85 Juergens av  
 " Luther W r5301 Whetsel av  
 " Margt C (wid Wm L) tchr h2558 Madison rd  
 apt 10  
 " Marie r2023 Vine  
 " Marie candy wkr Kroger's r521 Findlay  
 " Marlon clk r1232 Walnut  
 " Martha (wid Jas) mach opr h1812 Baymiller  
 " Marvin (Georgia) lab h825 Hathaway  
 " Mary sten r85 Juergens av  
 " Mary (wid John) hsekpr 866 Buena Vista pl  
 " Mary (wid Jos) h271 Calhoun  
 " Mary B mgr Langdon-Meyer Laboratories r  
 Loveland  
 " Mary C (wid Dartney) h815 Terry  
 " Mary F genl sec YWCA h870 Glenwood av  
 " Michl A (Margt) sander h1924 State av  
 " Minnie (wid Jos) r544 Fairbanks av  
 " Minta Mrs hsekpr 1342 Avon dr  
 " Muriel lecturer r1230 Yarmouth av  
 " Odas E (Vida) lab h3322 Walworth av  
 " Olga asmlr C-BLDiv r Deer Park  
 " Opal A nurse Cinti General Hosp r3259 Eiland  
 " Oscar caretkr Hamilton County Golf and Coun-  
 try Club r11 E 66th  
 " Peter B (Frances M) gro 2556 Beekman h do  
 " Ralph student r3156 Harvey av  
 " Ralph L (Ralph L Day Co) r Norwood  
 " Ralph L Co (Ralph L Day) wood shoe heels 1416  
 Vine  
 " Raymond J (Nora) lab h1321 Pleasant  
 " Robt (Caroline) driver r2348 Highland av  
 " Robt L (M Ethel) h4303 Eastern av  
 " Rose A (wid Bert C) r3037 Cinnamon  
 " Roy A (Zada L) ptrn h416 McDowell  
 " Ruth r2519 Warsaw av  
 " Ruth H r3429 W 8th  
 " Ruth M r271 Calhoun  
 " Sam firemn HCCo r Latonia Ky  
 " Sarah F asmlr Am Prod Co r Covington Ky  
 " Shirley nurse Bethesda Hosp r619 Oak  
 " Stanley (Gladys) h4148 Chambers  
 " Sterling L agt Am Life & Acctd Ins Co r Lock-  
 land  
 " Thos chief acct Paramount Pictures Inc h2301  
 Auburn av apt 107  
 " Thos H janitor Cinti Times-Star Co r North Col-  
 lege Hill  
 " Virginia Mrs bkpr Co-op Delivery Service r Day-  
 ton Ky

## DAY

" Walter E (Henrietta) lead burner h411 W Mc-  
 Micken av  
 " Walter E (Stella C) slsmn Remington Rand h  
 4158 Allendale dr apt 4  
 " Wilbur M designing dept Baldwin Co r Nor-  
 wood  
 " Wm formn Jos Day Inc r Cinti-Louisville pike  
 " Wm (Ruby) porter h603 Carlisle av  
 " Wm (Lillie) produce ngr Alber's h1115 Sun-  
 set av  
 " Wm E (Viola) slsmn h1634 Dudley  
 " Wm H (H Eliz) walter h1116 Broadway  
 DAY WM M, Pres Cinti Post, r3927 Floral av, Nor-  
 wood  
 " Wilson r2107 Vine  
 " Woodford agt Pac Mut Life Ins Co r Millford  
 " Woodford solr r2519 Bell pl  
 " Woodrow supt Ralph L Day Co r2344 Kemper la  
 " Dayas Margt (wid Wm) r3544 Elddle  
 " Daylight Building 659 E 6th  
 " Chapter No 399 OES Mrs Carrie Rouster sec  
 meets 1st and 3d Tuesdays each month E 5th  
 se cor Sycamore  
 " Journal (monthly) Victor Miles editor 1144 Har-  
 rison av  
 DAYLIGHT REALTY CO, H C Hubbell Pres,  
 Emile E Werk V-Pres, I L Kircher Sec, Louis  
 B Homan Treas, Operators of Daylight Build-  
 ing, 918 E Court, Tels Main 0240, Cherry  
 0265  
 Daymude John F (Muriel E) chemist Crosley Corp  
 h1174 West way  
 " Muriel E Mrs sten City Bd of Educ h1174 West  
 way  
 DAYTON ACME CO, M P Pfell Pres, Mfrs of  
 Radio and Lighting Testing Instruments 2339  
 Gilbert av, Tel Woodburn 5165  
 DAYTON FOLDING BOX CO, Lewis Seasongood II  
 Pres-Treas, Albert Seasongood V-Pres, Paul  
 A Pappenheimer Sec, Folding Paper Box  
 Manufacturers and Displays 1228 W 7th, Tel  
 Main 0924  
 " Iron & Metal Co (Saml Meisel) junk 1207 Clo-  
 pay sq  
 " Lebanon & Cinti Bus Co (Kling Bros Co) 228  
 W 2d  
 " Lee (Dayton & Ball) r207 W McMicken av  
 " Safety Ladder Co J A Scallan pres-treas Thos  
 H Scallan v-pres Robt E Scallan sec 121 W 3d  
 " Street Reformed Presbyterian Church Rev Wm O  
 Ferguson pastor Dayton se cor Whiteman  
 " & Ball (Lee Dayton, Jas Ball) barbers 205 W  
 McMicken av  
 " & Michigan R R Co 4500 Carew Tower  
 " Dazier Alberta r1630 Elkton pl  
 " Dolores atndt Longview Hosp r do  
 " Deacon Geo H (Mary) slsmn h1716 Andina av  
 " Helen sten P&GCo r318 Terrace av apt 3  
 " Deacon's Club Albert Blackburn pres-treas Thille  
 Webster v-pres Saml Wilson sec rear 731 W  
 6th  
 DEACONESS HOSPITAL, Wm H Frersing Supt  
 and Financial Sec, 2601 Clifton av cor  
 Straight, Tel Avon 3694  
 " Hospital Nurses Home 331 Straight and 2536  
 Stratford av  
 " Hospital Nurses School Mary C Segmiller dir  
 2538 Stratford av  
 " Deaconsbach Wm M (Nora) r644 Lincoln av  
 " Deaderick A Barnitz fctywrk Huenefeld Co r1922  
 Western av  
 " Deagle Edna M h4409 Halght av  
 " Deak Clara (wid Jos) r3233 Vine  
 " Clara C r3233 Vine  
 " Frank J bkpr 5th 3d Un Tr Co h3233 Vine  
 " Paul L grinder Phil Emrich r3233 Vine  
 " Steph C metal wkr Kirk & Blum Mfg Co r3233  
 Vine  
 " Wm H student r3233 Vine  
 " Deaker Amelia h6642 Vine  
 " Carolina r6642 Vine  
 " Mary H r6642 Vine  
 " Deal Chas H (Alberta) carrier PO r855 Lincoln av  
 " Dordia candy wkr Kroger's r2309 Gest  
 " Dortha D opr AT&TCO r Bellevue Ky  
 " Foster E slsmn McKesson & Robbins r Chilli-  
 cothe  
 " Kenneth B eng Fair Store Co r Greenhills  
 " Pat C waiter Old Vienna r Bellevue Ky  
 " Philip (Pearl) press opr C-BLDiv h4542 W  
 Mitchell av  
 " Ruby clk r839 Ridgeway av  
 " Sarah Mrs r5545 Montgomery pike  
 " Virginia B Mrs bkpr Minn Mut Life Ins Co r  
 Bellevue Ky  
 " Dealers Headquarters (Roy Hambaugh) 2d hd  
 furn 8 W Pearl  
 " Dealy Wm F Jr (E Ann) res mgr United Mut Fire  
 Ins Co h3256 Nash av  
 " Dean A W slsmn Electrolux Corp r Bellevue Ky  
 " Albert E mach r2136 Hatmaker  
 " Alf D caddy Kenwood Country Club r4933 Much-  
 more  
 " Alf L (Nellie G) mldr h4933 Muchmore  
 " Alta puncher Wm Koehl Co r1161 Dayton  
 " Ann r226 Ludlow  
 " Beulah R asmlr Gibson Art Co r3738 Marburg  
 " Beverly student r3323 Spokane av apt 1

## DEAN

" Broodius janitor Shoemaker Health Clinic r743 Hopkins  
 " Carl (Margt) h1223 Franklin av  
 " Carletta B r3313 Chapman  
 " Carrie nurse 921 Wm H Taft rd apt 48 h do  
 " Cath (wid Chas) h481 Considine av  
 " Chas (Irene) h1200 John  
 " Chas dish washer John Mullane Co r79 Peete  
 " Chas E (Hilda M) drill prs opr h4532 Homer av  
 " Chas E (Rosa L) printer Hirschfeld Printing Co h211 Dorsey  
 " Chas F (Helen) mlidr h6205 Manuel  
 " Chas F (Betty) sls agt Intl Business Machines Corp h4220 28th apt B  
 " Chas H (Edna M) electn h3002 Price av  
 " Chas M (Emma) reporter Cinti Enquirer h12 Arcadia pl  
**DEAN CHAS W (Beatrice), Sec-Treas Cincinnati Ice Mfg & Cold Storage Co, h2181 Crane av, Tel Woodburn 6828**  
 " Clara M (wid Thos E) janitor UCLBldg h3715 Glenway av  
 " Cora r3543 Edwards rd  
 " Dora Mrs opr Claire Flocks Inc h100 E Clifton av  
 " Doretta A (wid Geo) r6600 Madison rd  
 " Dorothy M r3715 Glenway av  
 " Dorothy M sten Edw H Lillie r6600 Madison rd  
 " Edmund C lab County Eng r3145 Linwood av  
 " Edna M forwn Am Prod Co r Dayton Ky  
 " Edw A (Ruth) driver h2 Glencoe pl  
 " Eleanor G r4933 Muchmore  
 " Ella M r738 W 5th  
 " Elmer clk Drake Hotel r222 Vine  
 " Elmer J (Edna L) bkpr Nehi Bev Corp h737 Oak  
 " Emma (wid Peter) h3145 Linwood av  
 " Emma (wid Thos) h1014 John  
 " Esther maid r3083 Mathers  
 " Evelyn r414 W 6th  
 " Everett E (J Ethel) carp 3738 Marburg av h do  
 " Floyd W grinder ATWCo r Newport Ky  
 " Frank B (Clara) paperhng r h1455 Columbia pkwy  
 " G Everett (Lucy J) mach h3625 Hyde Park av  
 " Genevieve (wid Walter) h2109 Dana av  
 " Geo h836 Clinton  
 " Geo hlpr Albert A Schirmer  
 " Geo R lab CG&ECo r Ft Thomas Ky  
 " Gertrude Mrs r1118 Clark  
 " Gladys N slswn r rear 559 Delta av  
 " Grace W sten Frigidaires Div GMSC r YWCA  
 " H Edw (Rose M) policemn h4026 Runnymede  
 " Harle (Matilda) mach h1710 Elmore  
 " Harold pkr Sherwin-Williams Co r Bellevue Ky  
 " Harry O jr (Grace M) musician h3810 Edwards rd apt 303  
 " Helen h2507 Kemper la apt 2  
 " Helen M priv sec State Unemp Comp Conn r12 Arcadia pl  
 " Henry driver r654 Carr  
 " Herbert r1611 Hughes  
 " Howard W (Rose) clk Lewis Bros h204 Mulberry  
 " Isabel acct Pgh Plate Gls Co r Dayton Ky  
 " J Ethel Mrs drsmkr 3738 Marburg av h do  
 " Jack L clk Jos W Feger r204 Mulberry  
 " John (Eliz) lab h1067 Clark  
 " John lab County Eng r Miamitown  
 " John window washer Robt A Cline Inc r Newport Ky  
 " John D (Eva A) h836 York  
 " John G (Laura M) formn h1724 Queen City av  
 " John H (Anna M) policemn h998 Hatch  
 " John W brewery wkr HBCo r819 Vine  
 " Jos (Cath) r3636 Realistic av  
 " Jos auto repr 833 Hopkins r836 Clinton  
 " Jos waiter Jos E Bryer r3083 Mathers  
 " Jos W (Pearl) pntr Cinti Times-Star Co h5315 Chapman  
 " Josephine clk SR&Co r Norwood  
 " Josephine Mrs h79 Peete  
 " Julia Mrs r414 W 6th  
 " Julius R hlpr Terminal Freight Handling Co r Norwood  
 " Katie r2024 Florence av  
 " Kenneth M (Beulah) metal fnshr r3738 Marburg  
 " Laura (wid Jas H) h116 E McMicken av  
 " Leonard (Laura) lab h1203 Broadway  
 " Lillian maid r832 Armory av  
 " Lillie r836 Clinton  
 " Loranzo chauf r Hugh Milan  
 " Loren L (Alma M) pntr r6008 Prentice  
 " Lucinda r1039 Wesley av  
 " Mabel (wid Richd) maid h928 Kenyon av  
 " Mack (Varlon) clnr City Street Cleaning Dept h1037 Jordan  
 " Margt tel opr Cinti Club h3411 Clifton av apt 20B  
 " Marshall L press opr F H Lawson Co r269a Neeb rd  
 " Martha Mrs h1552 Dudley  
 " Mary nurse r3419 Telford  
 " Mary (wid Edw) r4026 Runnymede av  
 " Mary B sten L Snow Tailoring Co r Norwood  
 " Mary C h111 E 3d apt 8  
 " Mary E Mrs maid r Henry Sanders  
 " Mary L Mrs r437 Lincoln Park dr  
 " Mary T h2203 Kemper la

## DEAN

" Maurice E clk RyMts r Greenhill  
 " Merle Mrs telegrapher WUTCo h3323 Spokane av apt 1  
 " Mildred bkpr Adam Benz & Son r Covington  
 " Mildred D clk F W Dodge Corp r5313 Chapman  
 " Myrtle (wid Albert) h rear 559 Delta av  
 " Nathan H millwright Bank sw cor Central av r Latonia Ky  
 " Nellie A (wid Amzie) h24 E University av  
 " Norbert r1455 Columbia pkwy  
 " Opal maid 2207 Highland av  
 " Ora H (Anna) cond h67 Mulberry  
 " R L r19 E 9th  
 " Ralph (Ida) formn Capitol-Barg Dry Cng Co h4044 Shannon  
 " Ralph G r111 E 3d apt 8  
 " Raymond clk Benziger Bros Inc r1455 Columbia pkwy  
 " Richd auto mech r1125 Olivia la  
 " Robt (Mildred) r336 E 5th  
 " Robt B (Beatrice M) gro 2103 Grandin rd h3030 Lavinia av  
 " Rose r1014 John  
 " Rose sorter Cinti Waste Material Co  
 " Saml A (Helen) mach Buckeye Service & Supply Inc h23 Calhoun  
 " Scott (Sara) lab h3083 Mathers  
 " Stanley (Mary) clk Hotel Sinton h2403 Symmes  
 " Thos W slswn H A Seinsheimer Co r Newport Ky  
 " W C r210 W 8th apt 8  
 " Walter coopersmith r1712 Fairmount av  
 " Walter P (Mary E) real est 5800 Peabody av h do  
 " Wanda dietary Bethesda Hosp r619 Oak  
 " Wilbur lab r265 Stark  
 " Wm (Coela) lab h842 Armory av  
 " Wm (Mattie) lab h709 W 5th  
 " Wm A (Coela) barber 2213 Clifton av h507 Armory av apt 359  
 " Wm A (Maggie) lab h709 W 5th  
 " Wm E h3579 Paxton av  
 " Wm M jr (Marvel) recreation leader h722 Burns  
 " Winlock (Elsie) sheet metal wkr J H Day Co h425 E 2d  
**DEAN & KITE CO, Wm H Kite Pres-Genl Mgr, Wm H Kite Jr V-Pres, Thomas M Kite Sec-Treas, John Nesper Asst Sec-Treas, Importers, and Wholesalers of China, Glassware, Silverware, Hotel and Restaurant Supplies, 235 Walnut, Tels Main 1267-1268 (For further information see page 26 Buyers' Guide)**  
 Deane Edgar R (Mary A) clk UCLICo r3217 Gilbert av  
 " Gordon E (Betty A) traffic mgr Ry Supply & Mfg Co h1121 Carolina av apt 4  
 " Margt I model r7252 Lower River rd  
 " Mildred nurse Jewish Hosp r3161 Harvey av  
 " Myra Co Patricia Dale mgr food products 24 E 6th R613  
 Deaner John parking atndt StClair King  
 DeAngelo Rosa Mrs kitchen wkr Losantiville Country Club  
 DeAngelis Bruno cook h945 Paradrome  
 " Reno (Ruth) driver h934 Hatch  
 DeAngelo Frank P (Helen B) slswn h3619 Tamarack av  
 " Geo student r726 Wilkinson  
 " Marie J sten Equit Life Assur Soc r3619 Tamarack av  
 " Romolo (Rita) brewery wkr h1229 Ida  
 " Theresa baster A Nash Co r1869 Westwood av  
 DeAngelis Ruth E fcty wkr Sport Products Inc r967 1/2 Hatch  
 DeAnglis Ray (Rosemary) fcty wkr h1249 Elsinore  
 Deans Jas H clk City Water Wks r5659 Hamilton  
 " Ralph G (Nora C) policemn h3754 Davey  
 Dear see also Deers  
 " Harry sec Brotherhood of Railway Clerks No 2261 r Latonia Ky  
 Dearborn Chemical Co Edw M Mitchum dlst sls mgr boiler treatment 2808 Union Central Life bldg  
 " Elbert R (Hazel) dist mgr Bailey Meter Co r Ft Mitchell Ky  
 " Gordon B (Veryl) mfrs agt 501 Chamber of Commerce h3610 Burch av  
 Deare Geo E r27 W 7th  
 Dearing see also Deering and Doering  
 " Adolph P (Neil) fcty wkr Hyde Pk Lbr Co h2917 Robertson av  
 " Albert r1029 State av  
 " Bertha (wid Geo) r3338 Felicity dr  
 " Branch h2300 Auburn av apt 211  
 " Eliz clk Cinti Time Recorder Co r YWCA  
 " Harry (Nellie) barber 2701 Woodburn av h2534 Park av  
 " Henry fcty wkr Hyde Pk Lbr Co r2917 Robertson av  
 " Herbert (Bessie) auto mech r2534 Park av  
 " J W slswn John H Hibben Dry Gds Co r Huntington W Va  
 " John W (Rose N) iron wkr h3910 Oak Park pl  
 " John W jr shiprm wkr SBCo r3910 Oak Park pl  
 " Kath A r246 Donahue  
 " Kath A Mrs hsekpr h246 Donahue  
 " M Stella sten r3910 Oak Park pl  
 " Minnie Mrs h1029 State av

## DEARING

" Wm R (Viola) clo clnr 2027 Harrison av h2297 Wolf  
 Dearing Clarence F (Eliz) trucker NYCSYSTEM h 435 Hopkins  
 Dearing Evan L (Carolyn S) maintenance mn Kroger's h1219 Drott av  
 " Sarah E sten Am Book Co r Silverton  
 Dearmody Marie fcty wkr r4209 Leeper  
 DeArmond Ivan R (Alma) production mgr h3737 Earls Court View  
 " Lulu (wid Conrad) kindergarten tchr h534 Dixmyth av  
 Dearness Donald F (May B) copyreader Cinti Enquirer h452 Riddle rd  
 " May B Mrs reporter Cinti Post h452 Riddle rd  
 Dearing Neville W (Myrtle) lab r421 David  
 Dearing Earl L (Florence) mach h318 Poplar  
 Dearsley Julia A tchr h2805 Stratford av apt 20  
 Dearth Diehl & Co Inc Edw Dearth pres Harry W Diehl v-pres Chas Hugenberg sec-treas forging 213-15 Lawrence  
 " Edith Mrs r3135 Woodfield  
 " Edw (Jennie A) pres Dearth Diehl & Co h2629 Perkins la  
 Dearwater Francis E (Loretta) lab r210 W Liberty  
 " Harry T (Emma) business agt h1905 Colerain  
 " Robt J (Cecelia) lathe opr r2243 McGregor pl  
 Dearwester Alf V (Emma) lab h434 Elizabeth  
 " Alf V jr r434 Elizabeth  
 " Callie r903 Poplar  
 " Clyde W (Esther C) slswn h4614 Midland av  
 " Dale S driver Taxicabs of Cinti r Silverton  
 " Donald D (Evelyn) width grader Premier Ptnr Co h3 W Hollister  
 " Edw A (Minnie) janitor Pleasant Ridge Masonic Temple h3112 Woodfield  
 " Fred G (Lena) waiter Fred Schultes h970 Mansions av  
 " Glenn clk Kroger's r Deepark  
 " Harold (Viola) slswn h1312 Losantiville av apt 3  
 " Harry dining rm capt Hotel Metropole r Norwood  
 " Howard C caster JDCo r123 W 66th  
 " Howard F driver Taxicabs of Cinti  
 " Louis E (Alma V) sta fremn h2613 Linden  
 " Mabel Mrs clk Frank M Kramer  
 " Marie L student r2613 Linden  
 " Percy lab Losantiville Country Club r3112 Woodfield  
 " Walter (Mary) h2160 Loth  
 " Walter (Julia) mach r3 W Hollister  
 " Wilbur H (Christine) driver Taxicabs of Cinti h46 E Clifton av  
 Deas Wm G student r520 Howell av  
 Deasey Edw J (Hazel L) clk Greene Line Steamers Inc h1114 Poplar  
 Deasy Clara L tchr r4008 Taylor av  
 " Florence checker Cinti Club r520 E 4th  
 " Geo F (Dorothy M) instr UofC r4008 Taylor av  
 " John A lawyer h515 E 12th apt 6  
 " Mary M r4008 Taylor av  
 " Timothy J (Martha F) h2333 Maryland av  
 " Timothy J Rev pastor StCecilia RC Ch h3105 Madison rd  
 " Wm P (Clara L) clk PO h4008 Taylor av  
 Deatherage Ava waiter Union News Co r Covington Ky  
 " Chester O bus opr CG&ECo r Newport Ky  
 " Fern r810 Delta av  
 " Harold mach opr HCCo r Covington Ky  
 " Homer C (Anna M) loco eng h810 Delta av  
 " Wilson bus opr CG&ECo r Newport Ky  
 DeAtley Chas (Etta) restr 1010 Walnut r1020 do apt 5  
 " Frank (Margt) h1529 Central av  
 " John H (Addie L) sec C T Corp System h3101 Parkview av apt 1  
 Deatley John W steel wkr r1733 Sycamore apt 4  
 Deaton Agnes R student r3440 Telford apt 15  
 " Bertha Indry wkr Dry Wash Lndry Co r928 W Liberty  
 " Claude H (Agnes) agt US Int Rev h3440 Telford apt 15  
 " Edw formn CG&ECo r Elsmere Ky  
 " Emanuel mech CG&ECo r Newport Ky  
 " Goldie Mrs (Goldie's Beauty Salon) r Newport Ky  
 " Jas (Sophie) plshr ATWCo h2417 Glenway av  
 " Levi lab r604 Plum  
 " Raymond J tree trimmer CG&ECo r Campbell County Ky  
 " Raymond M mech CG&ECo r Newport Ky  
 Deavener Chas A (Ruth) brewery wkr HBCo r 2190 Boone  
 Deaver Earl clk Potter Shoe Co r Dayton Ky  
 " Geo carp Ferro Concrete Constr Co r Newport Ky  
 Deavers Homer pkr JDCo r Ludlow Ky  
 Deavey Jas whsemn W D Creasey Sons r Newport Ky  
 Deavy John J lab L&NRR r Ft Thomas Ky  
 DeBagges Nicholas (Lerinda) carp h2716 Sander  
 " Yolanda slswn r2716 Sander  
 DeBardelaben John R (Ethel M) asst aud Sou Ry System h6637 Dante av  
 DeBarry Wayne lab Cinti Metalcrafts Inc r4275 Ashland av  
 Debaun Frank E parking atndt StClair King r1622 Western av



- deBayer Marianna C dance tchr r306 Helen  
 DeBeck Bodo O M (Elsie C) asst mgr American  
 Book Co h1737 Sutton av  
 " Florence mach opr COMCO r1111 Spring  
 " Linn r2990 Observatory av  
 " Mary L student r1737 Sutton av  
 " Oakley L (Eva B) carpet lyr r626 Oak  
 DeBeer Harry (Emma) diamond ctr h1412 Yar-  
 mouth  
 DeBellvue H dish washer Old Vienna r Newport  
 Ky  
 DeBenis Wm C chiropractor 101 W 4th R403 r  
 Indian Hill  
 Deberding Jos W baker Klosterman's French Bkg  
 Co h2139 Colerain av  
 DeBlasio Bruno (Hattie) clo clnr h23 E Clifton  
 " Dominick r2347 Mary  
 " Ermenia baster LCTCo r2347 May  
 " Ida lining feller LCTCo r2347 May  
 " Silvio (Josephine) tailor GTCO h2347 May  
 Debo Peter mech Kroger's r Norwood  
 Deboard Paul (Alice) waiter h114 E 14th  
 DeBoarde Hoy (Madeline) mach h2539 Vine  
 DeBoeck Ann r2719 Hackberry  
 " Wm (Myrtle) restr r715 Central av h2719 Hack-  
 berry  
 Debold Alf C (Lulu V) brkmm h3514 Victorial pl  
 DeBonrepos Marie tchr Convent of the Sacred  
 Heart r do  
 DeBoor Adrianna (wid Anthony) r3645 Amberson  
 " Edw stockmn Mack Shirt Corp r3645 Amberson  
 " Eliz K (wid Jacob) h7626 Anthony Wayne av  
 " Joyce N student r26 E StClair  
 " Neal A (Bertha) h26 E StClair  
 DeBorde Paul waiter Massimilla Valerio r114 E  
 14th  
 " Woods M dish washer Mrs Clara M Pressler r  
 Covington Ky  
 Debose Thelma maid 19 Far Hills dr  
 " Willie lab Guentter-Reinhard Co  
 DeBothezat Ventilating Division of American Ma-  
 chine & Metals Inc Wm E Teklenburg dist rep  
 air conditioners 406 Building Industries bldg  
 DeBow Bogle Co (Mrs Mary Kroger) mlrns 26 E  
 4th  
 " Lena slswn Bogle DeBow Co r421 Walnut  
 Debra Fred C (Waneta) formn WHCO h1630 Bran-  
 don av  
 DeBra Homer F stmftr T J Conner Inc r Covington  
 Ky  
 " Lillian tailor Schwartz Tailoring Co r Covington  
 Ky  
 DeBrandis Richd artist Cinti Adv Prod Co r Cove-  
 dale  
 DeBrandis Virginia asmlr C-BLDiv r MtHealthy  
 DeBray Nicholas slswn h2552 Vine  
 DeBrosse Frances Mrs r430 E 13th  
 DeBruce Geo (Bessie) lab h612 John  
 " Percy shine boy Goodyear Shoe Repr r612  
 John  
 DeBruce Robt (Nettie) h547 W 6th  
 DeBruce Saml (Henrietta) dyer Goodyear Shoe  
 Repr r747 Clark  
 DeBruler Edith sten Hilton-Davis Chemical Co r  
 2626 Ridgecliff av  
 " Harriet (wid Wm) r1817 Eastern av  
 " Mary Mrs slicer Kroger's r RD 7  
 " Nathan (Edith B) lab Hilton-Davis Chemical Co  
 h2626 Ridgecliff av  
 " Virgil (Gladys) lab h1817 Eastern av  
 " Wm r County T B Sanatorium  
 " Wm (Ruth) h61 E Clifton av  
 " Wm N (Eliz) hlpr Grennan Bakeries h1525  
 Chapel  
 DeBrunner Bertha E slswn Kresge's r5848 Mont-  
 gomery pike apt 4  
 " Carl E (Bertha) driver John J Menninger &  
 Sons h8848 Montgomery pike apt 4  
 " Richd formulator Industrial Finishes Div r Nor-  
 wood  
 DeBuck Carl comptroller UCLICo h2622 Victory  
 pkwy apt 23  
 DeBurger Murrell (Anne) mach opr h554 E 13th  
 Debus Jean B r385 Howel av  
 DeBus Violet R (wid Louis K) h1404 E McMillan  
 apt 32  
 DeCamp Albert E slswn WHCO r874 Lafayette av  
 apt 1  
 " Alice M (wid Lambert) h3437 Wool  
 " Benj C Rev (Mary A) h3257 Beredith pl  
 " C Merritt (Anne V) service rep Mut Life Ins Co  
 r Price Hill  
 " Charlotte C (wid Fred S) h8148 Woodbine av  
 " E Webster (May B) slswn M B Farrin Lbr Co  
 h8148 Woodbine av  
 " Elsie S office sec Moses Salzer r Bellevue Ky  
 " Eug S clk Pease Woodwork Co r Dayton Ky  
 " Evans L (Martha M) lawyer 1616 Union Central  
 Life bldg h6311 Cary av  
 " Hazel compt opr r3437 Wool  
 " Herbert (Edith) lieut City Police Dept h562  
 Delta av  
 " Ida R (wid Henry H) h2803 Gilbert av apt 1  
**DeCAMP JAMES M (Anne G; DeCamp, Sutphin  
 & Brumleve), Attorneys-at-Law 1211 Traction  
 Bldg, Tel Main 2751, h2611 Handasyde av,  
 Tel East 1107**  
 John P (Emma R; John P DeCamp Co) r Ft  
 Thomas Ky
- DeCAMP  
 " John P (Frances) publicity mgr Univ Cinti h4040  
 Egbert av  
**DeCAMP JOHN P CO (John P DeCamp), Manu-  
 facturers and Restorers of Fine and Antique  
 Furniture, Repairing, Upholstering, Refinish-  
 ing, Interior Decorating 1322-24 Sycamore,  
 Tels Parkway 2434-35**  
 " L Jane r562 Delta av  
**DeCAMP, SUTPHIN & BRUMLEVE (Jas M De  
 Camp and Leo J Brumleve), Attorneys-at-Law  
 1211 Traction Bldg, Tel Main 2751**  
 " Thos clk Pease Woodwork Co r5950 Winton rd  
 " Vashti (wid E O) h874 Lafayette av apt 1  
 " Vincent (Theo M; Hub Dry Cleaning Co) h106  
 Hartwell av  
 " Wilson H (Lucille) chf clk Wabash Railway Co  
 h7311 Reading rd  
 DeCarlis Gertrude r1002 Hill  
 " Paul J (Frances) apt W&S Life Ins Co h1245  
 Elsinore av apt A5  
 " Sylvio h1002 Hill  
 " Sylvius r County T B Sanatorium  
 DeCaro Chas cook h1616 Main  
 " Jos r1616 Main  
 DeCastro Edith (wid Manuel) r1847 Avonlea av  
 " Edson (Barbara E) designing eng h1847 Avon-  
 lea av  
 Decatur Alf G asst dist eng CG&ECO r Middletown  
 " Herman A (Stella L) buyer h6720 Britton  
 Decca Distributing Corp Paul Cohen mgr records  
 107 E 3d  
 Dech Chas pntr r1705 Elmore  
 " Fred mach r1705 Elmore  
 DeChant Cath S Mrs bkpr Master Launderers Inc  
 h4156 Mad Anthony  
 " Geo I (Cath S) maintenancemn YWCA h4156  
 Mad Anthony  
 Dechant Robt S assoc examiner US Int Rev r  
 Lebanon  
 DeCharms Alice bkpr r1131 Hopple apt 23  
 " Carrie (wid Wm) h1131 Hopple apt 23  
 " Geo G (Norma M) slswn Paul Electric Supply  
 & Lighting Co h1801 North Bend rd  
 Decker see also Decker  
 " Henry W (Amanda B) brklyr Hoinke-Whitney  
 Inc h1034 Parkson pl  
 DeChering Henry (Gertrude F) formn Burger Brew  
 Co h3717 Warsaw av  
 DeChristopher Pascal (Clara R) tailor PHDTCO h  
 1834 Lawn av  
 " Vito (Joan) formn City Div Hwy Mtce h2211  
 Fowler  
 DeCicco Guy (Anna) mach h4219 Marburg av  
 Decio Chas F (Lillian) prsr A Nash Co h1813  
 Race  
 " Lillian fnshr A Nash Co r1813 Race  
 Deck Anne D (wid Wm; Byrne & Co) h359 Lud-  
 low av apt 1  
 " Anthony lab Cinti Fdy Co r1743 Chase av  
 " Carl (Doris) confr 1929 Elm h do  
 " Chas baker 965 E McMillan r Chevlot  
 " Chas R (Louise) pkr h4104 Colerain av  
 " Charlotte L fcty wkr r4104 Colerain av  
 " Donald W slswn Cinti News Co r359 Ludlow  
 av apt 1  
 " Donnard B clk Shillito's r3256 McHenry av  
 " Doris A educ asst Univ Cinti h351 Erkenbrecher  
 av apt 10B  
 " Elah M (Kath L) chemist h7402 Griffin dr  
 " Eliz (wid Geo) r rear 4349 Virginia av  
 " Eva (wid Chas) h rear 149 Goethe  
 " Harry B (Hattie) mach h3256 McHenry av  
 " Helen sten Retail Druggists Mut Fire Ins Co  
 r Norwood  
 " Henry (Eleanor) driver h2746 Einsln  
 " John (Lynnette) clk h1502 Merrimac  
 " John (Suzanne) tailor r3151 Reading rd  
 " John S (Sarah) pntr 2913 Massachusetts av  
 h do  
 " Leslie V (Anna) meat ctr Albert R Bruns h840  
 McPherson av  
 " Loraine M mach opr r4104 Colerain av  
 " Loretta M clk W&S Life Ins Co r1742 Hopkins  
 " Pauline clk r149 Goethe  
 " Robt (Jane) carp h2100 Sinton av apt 5  
 " Ruth A fcty wkr SBCO r4104 Colerain av  
 " Wm (Frances) h rear 2113 Clifton av  
 " Wm B shoe wkr Krippendorf-Dittmann Co r4316  
 Beech Hill av  
 " Wm F (Esther J) dispr SG&ECO h3809 Ayles-  
 boro av  
 " Wm H (Eva) mach h4316 Beech Hill av  
 " Wm J (Genevieve) genl mgr Chas F Lenhart Inc  
 h4215 Chambers  
 Deckard Edw student r2420 Clifton av  
 " Floyd E artist S C Baer Co  
 Deckeback Allison F (Clara J) genl contr 2976  
 Linwood av apt 2 h do  
 " Alvin G fr CG&ECO r RD12  
 " Amelia A (wid Henry E) h133 Wentworth av  
 " Aug r2621 Melrose av  
 " Edna R Mrs CS pract 701 Mercantile Library  
 bldg h1406 Locust apt 14  
 " Eliz r1817 Fairfax av  
 " Ella L tchr h1817 Fairfax av  
 " F C Sons Co (div; Brighton Copper Wks; Alvin  
 I Hock) coppersmiths 2159 Kindel av
- DECKEBACH FRANK C & CO (M Earl Tedt-  
 mann CPA), Accountants and Auditors 301  
 Atlas Bank Bldg, Tel Main 0212**  
 " Louise (wid Chris) h117 W Court  
 " Robt P (Carrie) clk Co Board of Elections h3061  
 McHenry av  
 Deckelman Chas (Fannie G; Climax Sportwear)  
 h962 Burton av  
 " Danl B USN r962 Burton av  
 Deckelmeier Alma C fcty wkr SBCO r3433 Osage  
 " Dorothy sten Stolle Corp r Mt Healthy  
 " Eleanor B meat wkr r1717 Vine  
 " Louis W shoe wkr Krippendorf-Dittmann Co r  
 3433 Osage av  
 " Robt wtchmn World Motors Inc h1717 Vine  
 " Wm G (Florence) tile str h3433 Osage av  
 Decker see also Decker  
 " Adam (Eve) indrywkr r984 Paradome  
 " Adam C (Barbara) porter Michl Bldg Inc h3554  
 Woodburn av  
 " Albert J h1745 Central av  
 " Alice C Mrs C S pract 418 First Natl Bank bldg  
 r Norwood  
 " Alice L sten Mathieson Alkali Works Inc r  
 North College Hill  
 " Alma waiter r2390 Kemper la apt B  
 " Ambers (Mayme) sta hrenun h984 Paradome  
 " Anna r476 Riddle rd  
 " Anna (wid Wm) r2373 Warsaw av  
 " Anna M fctywkr SBCO r503 W McMicken av  
 " Barbara W janitor UCL bldg  
 " Bert G (Kath L) supt Cinti St Ry Co h2911  
 Eden av  
 " Beulah asmlr r984 Paradome  
 " Blanche maid Alms Hotel r Lockland  
 " Calvin W optician White-Haines Optical Co r  
 Dayton Ky  
 " Caroline F (wid Wm H) h2841 Minot av  
 " Chas E (Marle H) stockmn h3617 Dawson av  
 " Clara tailor r3964 Liston av  
 " Claude mach opr r1523 Republic  
 " Delos L (Lucille) h4715 Glenway av  
 " Dorothy receptionist Fed Home Loan Bk r Nor-  
 wood  
 " Dorothy nurse r2125 Main  
 " Earl R (Mary A) slswn h6614 Ravenel ct apt 2  
 " Edna E r6833 Hurd av  
 " Edna M sten Pontiac Mtr Div GMSC r Cov-  
 ington Ky  
 " Edw C (Elsie E) drugs 900 W Liberty h2940  
 McMicken av  
 " Emma A clk CPCo r2841 Minot av  
 " Eria clk Morris 5c to \$1.00 Store Inc r2857  
 May  
 " Estelle L clk CG&ECO r3436 Woodburn av  
 " G Melba waiter Mrs Kate Schneideman  
 " Geo (Emma) h1550 Elm  
 " Geo (Margt) asmlr ATWCo h503 W McMicken  
 " Geo jr drfmsn ATWCo r503 W McMicken av  
 " Geo F (Martha) v-pres Realistic Permanent  
 Wave Machine Co h5322 Grafton av  
 " Hannah (wid Carl) h33 Green apt 49  
 " Harry (Vera) hlpr White Villa Gro h1699  
 Westwood av  
 " Harry F (Emily C) drugs 2653 Erle av h3708  
 Marburg av apt 4  
 " Herbert C clk Pease Woodwork Co r Dayton Ky  
 " Herschel R asst prod mgr IlSCO Copper Tube  
 & Prod r Norwood  
 " Hilda hskpr h3964 Liston av  
 " Jacob G mach r3554 Woodburn av  
 " Jas G (Grace M) policemn h6112 (6620) Britton  
 " Jas S janitor Tudor Court Apts h bsmt do  
 " Jesse W barber Clyde D Blakeley r1046 W Lib-  
 erty  
 " John r3036 McHenry av  
 " John r476 Riddle rd  
 " John A (Theresa) meat pkr h27 E Liberty  
 " John E plmbr Elmer H Spindel r1641 Waverly  
 " John R (Margt) acct h3036 McHenry av  
 " John W (Anna) slswn h1641 Waverly av  
 " Jos driver Holthaus Trans Co r Lebanon  
 " Julia maid 1786 E McMillan  
 " Kathryn slswn Shillito's r3414 Oakview pl  
 " Lena tailor GTCO r Dayton Ky  
 " Leonard pipeftr r1790 Weber  
 " Lloyd H (Blanche) teller 5th 3d Un Tr Co r  
 Lockland  
 " Margt bkpr Cinti Joint Bd Amalgamated Clo  
 Wkrs r Dayton Ky  
 " Margt waiter YMCA r3701 Marburg av  
 " Mary r225 Melish av  
 " Mary M dep collr US Int Rev r3036 McHenry av  
 " Mathias (Anna M) carp h6204 Erle av  
 " Max G (Ruth A) chemist h3442 Ault View av  
 " Michl route supvr Schulze Bkg Co r Covedale  
 " Nellie A Mrs h3629 Warsaw av  
 " Nettie T (wid Edw) h1790 Weber  
 " Pauline r184 E McMillan  
 " Peter J (Mary E) asmlr h1045 Beech av apt 14  
 " Robt B (Violet) plmbr Raymond Buehren  
 h2494 Montana av  
 " Robt W (Cath) slswn Schwitzer-Cummins Co  
 h3414 Oak View pl  
 " Rose H (wid Ira L) bkpr Southern Optical Co  
 h4811 Glenway av  
 " Roy E (Eleanor) h324 Ellen  
 " Stella (wid Chas) hlpr Shillito's h4336 Wood-  
 burn av

## DECKER

" Stella L compt opr r3436 Woodburn  
 " Thos mech Met Motor Co r Norwood  
 " Victor hlpr r1699 Westwood av  
 " Virginia r3036 McHenry av  
 " Walter ofc mgr Walter J Barker r Covington Ky  
 " Wm h1805 Vine apt 9  
 Deckert Carl J bill passer CG&ECo r5007 Leonard  
 " Julia A (wid Jos) r5007 Leonard  
 " Oscar C (Flora) policeman h5007 Leonard  
 " Wm P h1511 Race  
 Deckey Ellis E (Pearl E) brkmm h3411 Wabash  
 " Wyman E (Kath M) driver r1333 Wm H Taft rd  
 " Wyman E mail hander Cincinnati Union Term  
 r3411 Wabash av  
 Declaux Darrell G (Alma S) slsmn Schramm &  
 Rugh Inc h258 E University av apt 2  
 Decorative Poster Co Frank Hannaford mgr rear  
 2126 Bennett av (Norwood)  
 Decorators Wall Paper Co Fred J Lock genl mgr  
 1453 Walnut  
 DeCorrevont see also Correvont  
 " Andrew r2918 Henshaw av  
 " Gustav P (Anna) coremr h2918 Henshaw av  
 " Gustav P jr bench hd Wm Powell Co r2918  
 Henshaw av  
 " John clk W&S Life Ins Co r2918 Henshaw av  
 DeCourcy Alice Mrs h1397 Myrtle av  
 " Carroll W phys 210 W 9th h1627 E McMillan  
 " Clinic Carroll W DeCourcy pres Giles A De-  
 Courcy v-pres Jos L DeCourcy sec-treas 210  
 W 9th  
 " Giles A (Martha E) phys 210 W 9th h4663  
 Glenway av  
 " J Fredk (Stella) phys 827 W 8th h4767 Glen-  
 way av  
 " Jos L (Cornelia) phys 210 W 9th h1920 Dexter  
 " Jos L jr student r1920 Dexter av  
 " M Helen student r1920 Dexter av  
 " Neil student r1920 Dexter av  
 " Paul (Leona) phys 516 Mercantile Library bldg  
 r Alms Hotel  
 DeCoursey Elvira h6230 Sierra  
 DeCurtin John R (Irma) formn CG&ECo h3537  
 Bevis av  
 Dedden Elsie marker Mabley's r Covington Ky  
 " Mildred A slswm J J Newberry Co r Covington  
 Ky  
 Deddens Albert L (Alma R; Deddens Bakery) h  
 2974 Mapleleaf av  
 " Bakery (Albert L, Cecilia, Geo A and Marie A  
 Deddens) 2802 Woodburn av  
 Cecilia (Deddens Bakery) r6449 Montgomery  
 pike  
 " G M emp Crosley Corp  
 " Geo A (Anne M; Deddens Bakery) h5302 Indian  
 Mound av  
 " Jos G (Ruth C; J Kraig Monument Co) h1045  
 Beech av apt 1  
 Marie A (Deddens Bakery) h6440 Montgomery  
 pike  
 " Ruth (J Kraig Monument Co) r1045 Beech av  
 apt 1  
 " Wm (Eliz) h4735 Glenway av  
 " Wm H jr (Hortense) lawyer 1006 Fountain  
 Square bldg r Green Township  
 Dedelow Mabel R candywkr Kroger's r Norwood  
 DeDeo Ottillio tailor r9 Riverview pl  
 Dederich Robt M associate Wilson Adv Agcy r  
 Covington Ky  
 Dedeshimer Geo cook r507 Broadway  
 Dedier Eva I Mrs bkpr Chamberlin Metal Weather  
 Strip Co r17 Forest av  
 " Louise D nurse County TB Sanatorium r New-  
 port Ky  
 " Thos mach Dorman Automotive Parts Co r Ft  
 Mitchell Ky  
 " Wm F (Eva I) slsmn Chamberlin Metal Weather  
 Strip Co r17 Forest av  
 Dedmon Clarence E (Dorothy) sis eng h4130  
 Maple dr  
 Dedmond Sadie Mrs h1033 Oehler  
 Dedrick Leon (Aurora B) ship capt US Eng Depot  
 h5954 Lower River rd  
 Dedworley Mary h929 Hopkins  
 Dee Anna C (Dee Lacey Cleaning Co) h3325 Burnet  
 av apt 1  
 " Annatte J r941 Elberon av  
 " Beatrice G walter r941 Elberon av  
 " Bessie kitchen aide StMary's Hosp r932 Armory  
 " Emma (wid Edw) r3915 W Liberty  
 " Florence (wid Edw) h1646 Western av  
 " J Robt jr (Esther; D & D Adjustment Service)  
 206 E 5th R19  
 " John J (Bessie) h932 Armory av  
 " John R (Mary E) h4213 StLawrence av  
 " Jos (Esther) colr h1039 Rutledge  
 " Jos M (Pearl) bartndr Harry C Eggers h537  
 Armory av apt 210  
 " June C mgr Accountants Adjustment Assn r4213  
 StLawrence av

**DEE LACE CLEANING CO, A Distinctive Service  
 Specializing Exclusively in Cleaning Lace Cur-  
 tains, Fine Laces, Linens, Silks and Case-  
 ment Cloths 720 E McMillan, Tel Woodburn  
 3255**

" Marian clk May Stern Co r941 Elberon av  
 " Michl E (Irma) caster Cinti Coffin Co h1625  
 Western av

## DEE

" Ralph R r941 Elberon av  
 " Raymond H (Mary O) slsmn Jos H Biecker &  
 Son h2742 Madison rd  
 " Robt janitor StXavier Ch r3772 Hillside av  
 " Robt M (Hilda) h341 Elberon av  
 Deeds Alma W Mrs r411 E 3d  
 " Ann student r1115 Beverly Hills dr  
**DEEDS C R (Ruth), Physician, Practice Limited  
 to Diseases of Rectum and Colon, By Appoint-  
 ment Only 908 Carew Tower, Tel East 0438  
 5583, h1115 Beverly Hills Dr, Tel East 0438**  
 " Clement B (Doris) mgr Genl Cable Corp h3615  
 Burch av  
 " D Dalton asst res phys Cincinnati Genl Hosp  
 r do  
 " Ray plshr Brinkmeyer Electro Plating Co  
 " Robt plshr Brinkmeyer Electro Plating Co  
 " Thos (Rosine) roofer h448 Milton  
 Deeg Richd C (Helen) asst claim atty Globe In-  
 demnity Co r Mariemont  
 Deegan Dennis h502 Reading rd  
 Deeken Geo B (Minnie) pntr Chas W Cook h1640  
 Baltimore av  
 " John C pntr r3102 Bassett rd  
 " John H (Corinne) archt 1008 Times-Star Tower  
 h9 Far Hills dr  
 " Jos W appraiser Home Federal Savings & Loan  
 Assn of Cincinnati r9 Far Hills dr  
 " Leo A hlpr Brinkman Typesetting Service r3102  
 Bassett rd  
 " Minnie W compt opr Johnson Elec Sup Co r1640  
 Baltimore av  
 Deeks Wm J (Ruth) rep Reichhold Chemical Inc  
 h5974 Lester rd  
 Deem Alvin Rev OFM asst pastor StGeorge's Ro-  
 man Catholic Church r12 Calhoun  
 " Ennis jr (Edith) mach Wm Powell Co h rear  
 137 Winkler  
 " Ennis R bartndr John J Ahrens r123 Winkler  
 " Jos r3722 Columbia pkwy  
 " Thos J (Mary L) h3721 Creighton pl  
 Deemer L leatherwkr AOLCo r Covington Ky  
 " Zella V (wid Geo) h3332 Spokane av  
 Deems Edw T (Lorena) chauf PO Garage h2280  
 Quebec rd  
 " Evelyn R beauty opr r2230 Quebec rd  
 " John F (Pauline) v-pres-slmgr Edna Brass  
 Mfg Co h3418 Reading rd apt 45  
 Deen Mary maid r1020 Clark  
 " Monere maid r1020 Clark  
 Deener Cath (wid Saml) h5467 Hamilton av apt 2  
 Deepen John emp Queen City Chev Co r1416 Free-  
 man av  
 Deer Clark T dentist 803 Race apt 1 h do  
 " Clayton B (Mary) cranemr h7239 Lowel River rd  
 " Creek Common Athletic Field Reading rd es  
 Elsinore pl  
 " Frances M priv sec Albert H Leeker r Cleves  
 " Jesse S stockmn r5717 Prentice  
 " Leslie (Maude) indrywkr h942 Clark  
 " Mary (wid Conrad) r2726 Lawndale av

**DEER PARK LUMBER & BUILDERS SUPPLY  
 CO, Wm Haschart Pres, Wm J Haschart V-  
 Pres, Howard L King Sec-Treas, Lumber,  
 Millwork, Roofing, Paints, Glass, Hardware,  
 Garden Furniture, Screens, Amity and Blue  
 Ash Rds (Deer Park), Tel Sycamore 7191**

" Walter W (Stella G) appr r4113 Brownway av  
 " Y C emp Crosley Corp  
 DeEramo Anthony mach h2352 Wheeler  
 " Mary student r2352 Wheeler  
 Deerhead Food Products Co Henry J Westendorf  
 pres-treas Vincent J Westendorf sec brokers  
 423 W Court  
 Deering see also Dearing  
 " Artie (Mary) uphol Gordon Furniture Co h1506  
 Race  
 " Birdie A (wid Jacob) h263 Wenner  
 " Delores compt opr Shillito's r Covington Ky  
 " Dorothy waiter r2523 Stanton av  
 " Dorothy Mrs sten Associated Charities h824  
 Dayton apt 3  
 " Earl J (Dorothy) opr h824 Dayton apt 3  
 " Edw r1217 Elm  
 " Edw r1217 Elm  
 " Jas E (Evelyn R) mgr Superior Employment  
 Service h2109 Main apt 12  
 " Jefferson C (Isabel E) barber 981 Enright av  
 h4534 Glenway av  
 " John B hlpr City Water Wks r3115 Eastern av  
 " Mabel D bkpg mach opr Cinti Oil Works Co  
 r Covington Ky  
 " Mary S prsr Art Dry Clng Co r4226 Leeper  
 " Tam (Ivah E) dir City Public Recreation Com-  
 mission h1118 Cypress  
 " Wm J (Mary) scraper ATWCo h4226 Leeper  
 Deerr Kath (wid Fred) r2720 Gregson pl  
 " Wm emp City Fire Dept h2720 Gregson pl  
 Deerwester Evelyn elev opr Mabley's r Loveland  
 " Geraldine E emp Coca-Cola Btlg Wks Co r Love-  
 land  
 " Ronald E (Dorothy L) maintenancem h74 Lydia  
 " Sylvia maid 333 Lafayette av  
 Deery Florence T v-pres-sec J B Schmitt Co r  
 Norwood  
 " Mary C sec-treas Weitkamp & Robinson Inc r  
 Norwood

Gimco

Acoustic Material  
Ceco Weatherstrip

4208 DAVIS LA.

EAST 6122



## CECO INSULATION CO.

Dees Cecil H greaser CG&ECo r Erlanger Ky  
 " Irvin (Lucinda) r534 W 9th  
 " Jas E barber 6205 Madison rd r Batavia  
 " Jos (Shirley M) potwasher Netherland Plaza  
 h631 E 5th  
 " Kath r1033 Cortlandt  
 " Myrtle Mrs h5856 Panama  
 " Robt lab Cincinnati Union Term r Covington Ky  
 " Saml (Anna) driver h1127 Spring  
 " Shirley M Mrs mangle opr Pullman Co h631  
 E 5th  
 " Winifred (wid Lee) h1315 Vine apt 3  
 Deese Agnes (wid John) h1520 Central av  
 " Atlas h701 Carlisle av  
 " Fred (Mildred) lab h926 John  
 " Grace r701 Carlisle  
 " Richd (Serena) lab h1011 Mound  
 " Richd jr r1011 Mound  
 Deethardt Marian r3100 Robertson av apt 2  
 " Martin C (Mabel) mltr h3100 Robertson av  
 apt 2  
 " Norman driver r3100 Robertson av apt 2  
 Deets Eleanor maid 946 Dana av apt 3  
 DeFelice Angela (wid Anthony) h2635 Highland  
 av apt 3  
 " Antonetta sec E W McDonell r2635 Highland av  
 apt 3  
 " Frank driver L M Prince Co  
 " Frank pianowkr r2635 Highland av apt 3  
 " Jas bodymn Jos J Zugeler r2339 Ashland av  
 " Mario motorcycle opr Graybar Elec Co r2635  
 Highland av apt 3  
 " Ralph (Madlyn) tailor 1120 Provident Bank bldg  
 h1759 Avonlea av  
 Deffern Fred (Eliz) r2675 Dennis  
 Deffinger Albert E lab Ohio River Co r Addyston  
 " Arth E fctywkr r6116 Ridge av  
 " Charlotte (wid Wm) h5329 Whetsel av  
 " Clyde W r4438 Eastern av  
 " Florence S clk Queen City Supply Co r5329  
 Whetsel av  
 " Gladys G r4438 Eastern av  
 " J Edw (Julia) sub stereo Cinti Enquirer h6116  
 Ridge rd  
 " Norma L compt opr r6116 Ridge av  
 " Richd digger opr Ohio River Co r Addyston  
 " Robt W r4438 Eastern av  
 " Sarah Mrs r4438 Eastern av  
 " Wm r3329 Whetsel av  
 Deffren Fred r2938 Cleinview av  
 " Fred jr (Jeannette) shadectr h2938 Cleinview av  
 DeFice Jas auto mech r2339 Ashland av  
 DeFilippi Angelina liningmkr Aielli & Castelli r  
 2215 Ferguson rd  
 DeFinetti Thelma Mrs r305 Southern av  
 DeFlurin Bernadette E tel opr r3721 Morris pl  
 " Carrie (wid Jos) h3721 Morris pl  
 " Herbert F (Naomi) meat ctr A&P Food Stores  
 r3721 Morris pl  
 " Naomi M cook Putman Inc r3721 Morris pl  
 " Walter J organ repr 3721 Morris pl r do  
 DeFor L lab 1319 Republic  
 DeFoor Lois clk Neisner's r Covington Ky  
 DeFord Alice C (wid Alex) h111 E 3d apt 4  
 DeForest Cornelius W (Julie) h3731 Earls Court  
 View  
 " Frank R (Clara S) tchr h3660 LeBlond av  
 " Jack clk Albers Super Mkts Inc  
 " Sherwood C student r3660 LeBlond av  
 DeFosha Walter (Stella) mach opr h3316 Cardiff  
 DeFosset Donald clk r1325 Yarmouth av  
 " Gordon student r1325 Yarmouth av

**DE FOSSET J G (Alice), Attorney-at-Law 901-07  
 Keith Bldg, Tel Main 4481, h1325 Yarmouth  
 av, Tel Melrose 1152**

DeFrancesco Antonio R (Carmella) drftsman r3379  
 Vine  
 " Armondo A sergt US Marine Corps Recruiting  
 Serv r Palace Hotel  
 " John D (Marie) agt Metropolitan Life Ins Co  
 h2347 May  
 DeFratris Jos r2651 Bellevue av  
 Degani Giulio (Jecinta) violinmkr 2144 Fulton av  
 h do  
 Degarmo A B r27 W 7th  
 DeGarmo Emma (wid Harry) h2378 Park av apt 5  
 " Harry J (Ruth E) guard h3275 Hildreth av  
 " Steph A (Lillian T) h314 Woodford rd  
 DeGarmoe L Walter (Edna) loco eng h4346 Co-  
 lumbia pkwy  
 " Robt B (Eloise) vise hd CBTCO r6502 Hedge av  
 (Columbia twp)  
 DeGarno Ruben wchmn Provident Savings Bank  
 & Trust Co r Mt Orab

- Degaro Chas slsmn M Degaro Co r Norwood  
 " Jos (M Degaro Co) r Norwood  
 " M Co (Michl, Jos, Vincent W and Vincent J Degaro, Harold Armacost, Anthony J Rizzo) whol fruits 62 Plum  
 " Michl (M Degaro Co) r Norwood  
 " Vincent J (Jane L; M Degaro Co) h1854 Lawn  
 " Vincent W (M Degaro Co) r Norwood  
 Degener Louis H parts mgr Genl Truck Sls Inc r2362 Wheeler  
 DeGenero Alison (Lucille G) slsmn h3952 Taylor av apt 2  
 Degenhart Angela slswn Big Store Co r1168 Kuhlman av  
 " Anna M h3650 Glenway av  
 " Betty A clk Edna Brass Mfg Co r1168 Kuhlman  
 " Carolyn ofc sec Cinti Office Supply Co r2716 Hackberry  
 " Cath (wid Aug) h1168 Kuhlman av  
 " Chas F lab Franklin Cotton Mill Co r Arlington Heights  
 " Earl J (Grace E) dept mgr Chas Schiear Motor Car Co h1858 Avonlea av  
 " Helen ofc sec Fuller Brush Co r St Bernard  
 " John (Selma) h2252 Vine  
 " John L slsmn Francis H Leggett & Co r St Bernard  
 " L J slmgr Francis H Leggett & Co r St Bernard  
 " Louise emp Mid-West Tob Co r Norwood  
 Deger Alf J (Alma) acct Alvey-Ferguson Co Inc h1138 Allendale dr apt 1  
 " Margt cigarmkr Leon Treiman r2355 Flora  
 Degerman Albert G (Lavina) asmbler h1700 Harrison av  
 DeGrey Harry C clk Theo J Moeller r Norwood Harrison av  
 Degischer Mary (wid Wm) r1910 Portman av  
 Deglow Sterling carmn Kroger's r Covington Ky  
 Degnen Mayme lndrs Splendid Launderers & Clnrs Inc r2246 Vine  
 Degner Arth L (Anna E) inspr h1943 Andina av  
 " Geneva C maid 2356 East Hill av  
 DeGoller Eleanor r1421 Herschel av  
 " Eliz mus tchr 1421 Herschel av r do  
 " Nora (wid Chas) h1421 Herschel av  
 DeGolyer Gladys sten Clyde M Dummer r4336 Hamilton av  
 " Nora nurse r4336 Hamilton av  
 DeGrasse Ralph lab Hilton-Davis Chemical Co r Dayton Ky  
 " Weston chemist Hilton-Davis Chemical Co r Norwood  
 DeGregorio Jos prsr PHDTCO r4000 Taylor av  
 DeGrey Harry C clk Theo J Moeller r Norwood  
 DeGroot Ada C clk pkr F H Lawson Co r Cheviot  
 " Cecelia opr Antone Beauty Salon r Cheviot  
 DeGroot Chas driver City Park Dept r4269 Eastern  
 DeGruemond Robt J (Laura) stockmn Ridge 5c to \$1.00 Store h6107 Montgomery pike  
 DeGruyter Chas P (Lillie M) bkpr May Stern Co h3464 Greenlawn av  
 DeHaan Harry L (Anita) solr h1955 Berkeley av  
 DeHaase Dorsey meatctr Alber Super Mkt r Fairfax  
 DeHart Albert P slsmn Baumann Barber & Beauty Supply Co r Huntington W Va  
 " Aldred M (Martha S) trav slsmn h2568 Cypress way  
 " Bruce sta firemn Waldo Apts h204 W 8th apt 52  
 " Chas wchm Cinti Goodwill Industries r823 Freeman av  
 Dehart Eliz (wid Carl) h133 W Elder  
 DeHart Erna C artist Gibson Art Co r St Bernard  
 " Frank pntr h2434 Clifton av  
 Dehart Grady R (Zaba) filler Kroger's h2354 Boone apt 15  
 DeHart Harry (Florence) paper hngr h2434 Clifton av  
 Dehart Hattie (wid Carl) h4161 Spring Grove av  
 DeHart Hazel tchr r2325 Flora  
 " Kirby bus boy Old Vienna r386 Baum  
 " Laura (wid Oliver) cook h2325 Flora  
 Dehart Oliver J (Edna) r1033 StGregory  
 DeHart Robt C (Norma I) slsmn Earl H Vordenberg Inc h3206 Woodburn av  
 " Sanford (Adele E) personnel dir h3854 Drakewood dr  
 " The apts 3007 Kerper  
 Dehart Zeb M (Elma G) bkywkr Kroger's h937 Chateau av  
 DeHaas Donald W (Rosa M) slsmn h304 Mulberry apt 5  
**DE HAVEN ICE CREAM CO, L O DeHaven Pres, Wm H Cowan Sec-Treas, Fancy Ice Creams for Special Occasions, 704 Harriet, Tels Parkway 5910-11**  
 " Lloyd O (Minnie) pres DeHaven Ice Cream Co h1131 Beverly Hills dr  
 " Nettie shirtmkr Burkhardt Bros Co r Ludlow Ky  
 " Roy trav slsmn A&DCo r2431 Fairview av  
 Dehler Aloysius A plmbr r1853 Fairmount av  
 " Anna h2312 Ravine  
 " Anna L fctywkr Sport Products Inc r2278 Loth  
 " Fred mgr Cinti Gasket & Packing Co r Cheviot  
 " John B (Ethel) janitor Hughes Hi Sch h2278 Loth  
 " John B jr r2278 Loth  
 " John C (Bertha) clk PO h3342 Felicity dr
- DEHLER**  
 " Magdalen smstrs r2278 Loth  
 " Margt sten r2278 Loth  
 " Wm A prof StXavier Hi Sch r635 Sycamore  
 Dehmel Lester F civ eng r143 Warner  
 " Louis C (Isabelle) h143 Warner  
 Dehmer Augusta (wid Aug) h5473 Hamilton av  
 " Edna E clk Jos V Dehmer r5473 Hamilton av  
 " Jos V baker 19 W Liberty r5473 Hamilton av  
 " Minnie E h2626 Harrison av  
 Dehne Betty A mach opr Mack Shirt Corp r1671 Dewey av  
 " Chas tailor PHDTCO r Southgate Ky  
 " Chas F (Margt F) compositor Sullivan Printing Works Co h1022 Coronado av  
 " Eliz (wid Chas) h1671 Dewey av  
 " Fred C (Margt C) slsmn h3904 W Liberty  
 " Lilly (wid Harry) drsmkr 1642 Powers r do  
 " Rita labeler Wm Koehl Co r1671 Dewey av  
 " Wilbert pdlr r1671 Dewey av  
 Dehner Albert (Caroline) emp Potter Shoe Co r 1913 Pogue av  
 " Albert J (Clara) plmbr 3922 Llewellyn av h do  
 " Angela tchr r5002 Laconia av  
 " Arth C (Edith E) mach h2559 Beekman  
 " Benj r1048 Wilstach  
 " Bess H Mrs asst librarian Public Library Hyde Park Branch h2904 Victoria av apt 1  
 " Betty J maid 575 Blair av  
 " Caroline tailor S-S Co r Newport Ky  
 " Carolyn Mrs slswn Shillito's r1913 Pogue av  
 " Cath (wid John) r3059 Erie av  
 " Clifford C ftr CG&ECO r Covington Ky  
 " Earl F hlpr r3922 Llewellyn av  
 " Edw C (Lzetta) mach Greaves Mach Tool Co h2315 Symmes  
 " Eliz r1048 Wilstach  
 " Elmer B agt Prud Ins Co r3170 Glendora av  
 " Florence tel opr Pickering Hdw Co r2922 Kling  
 " Frank W formn CG&ECO r Elsmere  
 " Geo C hlpr CG&ECO r Covington Ky  
 " John (Bertha) bartndr h306 Klotter av  
 " John C brewerwyrk HBCo r2310 Chickasaw  
 " John F (Flora) sec United Brewery Wkrs Union Local No 12 h2310 Chickasaw  
 " John H (Caroline) driver h3917 King pl  
 " John W driver h1048 Wilstach  
 " Kath R clk r3917 King pl  
 " Leo B bkndr r3170 Glendora av  
 " Lester J clk Lunkenheimer Co r Mt Healthy  
 " Louis (Ida) car lcer CI&FCO h1056 Wilstach  
 " Louis C (Virginia) janitor Wesley Chapel Methodist Church h322 E 5th  
 " Marian C r3917 King pl  
 " Marvin (Alma) driver h3924 Llewellyn av  
 " Mary (wid Jos) h3170 Glendora av  
 " Milton student r3917 King pl  
 " Robt B (Alma) sec Hermann Lodge No 208 (IOOF) h2619 Knorr av  
 " Robt J (Helen M) slsmn h4115 Runnymede av  
 " Rose h1045 Beech av apt 17  
 " Rudolph A (Theresa) h5002 Laconia av  
 " Sebastian (Irene) h2642 Harrison av  
 " Sebastian jr brewer Cityside Brew Co r2642 Harrison av  
 " Truman L tmkpr ATWCo r Lockland  
 " Virginia maid 854 Ludlow av  
 " Walter J (Bess H) v-pres Browning VanDuyn Tischer & Co h2904 Victoria av apt 1  
 " Wm S r1018 Wilstach  
 " Wm S (Ruth) driver h rear 1018 York  
 Deho Katie emp Wm Koehl Co r Newport Ky  
 Dehof Frank A (Ruth) grinder h4500 West Fork rd  
 DeHof Nicholas R driver Union Central Garage r Newport Ky  
 Deholl Mary r2521 Stratford av  
 Dehoney Chas hlpr r2159 Central av  
 " Howard C slsmn New Eng Mut Life Ins Co r1319 Franklin av  
 " Mary L sten CG&ECO r1319 Franklin av  
 " May M (wid Carl) h1319 Franklin av  
 " Rose A artist r1319 Franklin av  
 " Sherley B (Mary L) r2325 Ohio av  
 " Sherley T emp Shillito's r2325 Ohio av  
 Dehore Mary tel opr Fed Reserve Bk r Ludlow Ky  
 Dehus Dolores tchr Woodward Hi Sch r359 Ludlow  
 Deible Geo restr 6148 Montgomery pike r6718 East Ledge  
 " Gordon G (Olive A) floors h4923 Roanoke  
 " John L (Anna D) h6718 East Ledge  
 Deichman see also Dickman and Dieckman  
 " Florence Mrs h3743 Aylesboro av  
 " Fred W (Crissy) sec Home Bldrs Loan & Savings Co h3038 Verdin av  
 " Marion student r3743 Aylesboro av  
 " Stanley R (Vera F) delicatessen 3519-21 Reading rd h1282 Quebec rd  
 Deichmann Adolph G (Margt) mgr Burkhardt Bros Co h1282 Quebec rd  
 " Edw F (Henrietta) sec-treas W E Newhold Bootery Inc h2939 Ravogli av  
 " Wilhelm (Hedaj) instr U of C h3512 Dury av  
 Deidel Eug emp Wm Powell Co r1013 Straight  
 Deidesheimer Geo E (Louise) mgr Winton Food Shop h3744 Spring Grove av  
 Deifel see also Diefel  
 " Carl H (Rahla A) bkpr Ohio Sewer Pipe & Supply Co h3807 Llewellyn av
- DEIFEL**  
 " Carl J (Helen) pres Cinti Color Co h2909 Ruehlmann pl  
 " Jos h2901 Montclair av  
 Deihl see also Diehl  
 " Della (wid Arth) h3200 Colerain av  
 Deilhomus Harry clk Panageotes Demokes r234 Broadway  
 Deilkes Jos (Kath) lab DuBois Soap Co r544 W Liberty  
 Delmar Otto W lab r1722 Baymiller  
 Delmer see also Diemer  
 " Wm H drftsmn Lunkenheimer Co r Cheviot  
 " Wm H (Rosey) tchr h2722 Shaffer av  
 Deimling Anthony ptrnmkr Oakley Ptnr & Fndry Co r6003 Kellogg av  
 " Carl J (Mary) hlpr City Water Wks h6012 Kellogg av  
 " Francis r6003 Kellogg av  
 " Geo A tmkpr h6003 Kellogg av  
 " Paul fctywkr Willisign Co r6003 Kellogg av  
 " Richd ptrnmkr Oakley Ptnr & Fndry Co r Deer Park  
 Deininger Annie E r1607 Spring Lawn av  
 " Blanche M (wid Herbert) h1411 Apjones  
 " Chas driver A & C Motor Sales r5749 Hamilton  
 " Emma r326 Warner  
 " Eug baker Henry Moessner r326 Warner  
 " Eug H adjuster 5th 3d Un Tr Co r7302 Fair Park av  
 " Euphrasia pkr h5906 Hamilton av apt 2  
 " Fay wrapper r5906 Hamilton av apt 10  
 " Florence slswn Shillito's r Norwood  
 " Geo M (Bertie) caretr Gladstone Apts h590 Ludlow av apt 7  
 " Henry asmbler J A Fay & Egan Co r RD 8 Wolf Fangle rd  
 " Henry bldg contr 7302 Fair Park av h do  
 " Irene r1637 Hughes  
 " Jean r7302 Fair Park av  
 " John E r1514 Cedar av  
 " John E jr pipeftr r1514 Cedar av  
 " Lawrence J (Emma C) h5749 Hamilton av  
 " Lawrence L service rep Home Owners Loan Corp r1623 Rose pl  
 " H Marie mach opr r5749 Hamilton av  
**DEININGER MELVILLE J (Madeline C), Mgr Fountain Square Hotel, r420 Vine, Tel Main 4660**  
 " Paul (Alice) trav slsmn A&DCo h519 Broadway apt 7  
 " Robt L (Marcella) pkr Lynch Fish & Poultry Co h2236 Victor  
 Deinlein Charlotte (wid Geo) h6620 Vine  
 " Felix J portvr A&DCo r1618 Pleasant  
 " Geo J r6620 Vine  
 " Geo J (Alvina) hlpr Hirschfeld Printing Co h141 Goethe  
 " Jeannette sten r6620 Vine  
 " John h3326 Hanna av  
 " Thos asst r147 Goethe  
 Deins Bernie H used cars 2320 Gilbert av r Miami-ville  
 Deisch Bert A (Evelyn) drftsmn h3068 Lischer av  
 Delsel see also Diesel  
 " Edw (Carrie) asst clk Co Board of Elections h2907 Glendora av apt 2  
 " J Lester teller 5th 3d Un Tr Co h4162 Sheryl la  
 " Marie maid 4020 Rose Hill av  
 " Ruth K sten Acme Collection Service r Cheviot  
 Deiselberg see also Dieselsberg  
 " Russell clk r644 Lincoln av  
 Deiss Arth clk PO r Norwood  
 " Aug (Johanna) baker h3595 Roll av  
 " John L r2953 Wardall av  
 " Lillie r2953 Wardall av  
 " Wanda ofc sec David J Joseph Co r Covington Ky  
 " Wm J slsmn Burkhardt Bros Co r Covington Ky  
 Deisslin Millie nurse 2226 Flora r do  
 Delster Edw G (Jane M) mechl eng Hanna Stoker Co h6826 Buckingham  
 " Edw J sec Key Advertising Co r Mariemont  
 " Harry (Virginia) meatctr Wm J Hartlaub h6229 Beechmont av  
 " Jos E (Edna) br mgr Cinti Times-Star Co r Mariemont  
 " Rose smstrs Louis Levine & Sons r Covington Ky  
 " Wm C (Ruth) meatctr h6118 1/2 Hamilton av  
 Deitemeyer Calvin A (Eliz A) slsmn Heinz Motors h3194 Boudinot av  
 " Edw R (Emma C) formn h3009 Montana av  
 " Ruth E student r3009 Montana av  
 " Wilhelmine M tchr h2519 Homestead pl  
 Deitemeyer Lafayette J jr maintenancemn CG&E Co r Bellevue Ky  
 " Ralph hlpr VC&SSCo r Dayton Ky  
 Deiterman Barbara Mrs slswn Jones Dry Goods Co r Norwood  
 " Harry J (Harry J Deiterman's Service) r507 Melish av  
 " Susan (wid Henry) h1623 Race  
 Deiterman's Harry J Service (Harry J Deiterman) filling sta 3100 Reading rd  
 Deiters see also Deters  
 " Adele M r933 Sunset av  
 " Alf H (Rose C; Southern Ohio Printing Co) h1019 Kreils la

## DEITERS

" Alf H asst mgr Gibson Auto Storage Co r6121 Elbrook pl (Springfield twp)  
 " Alf R clk CG&ECo r6121 Elbrook pl  
 " Arth F (Grace M) servicemn h212 McCormick pl  
 " Betty A student r212 McCormick pl  
 " Dolores smstrs r141 Wiltier  
 " Edw lab r1802 Sycamore  
 " Emily K (wid Fred) h1802 Sycamore  
 " Frank W ship clk Premier Ptnr Co r933 Sunset  
 " Jas A asmblr Western Elec Co r212 McCormick pl  
 " John A (Edna F) colln mgr Cinti Enquirer h1789 Sycamore  
 " Jos r541 E 13th  
 " Mathias B dept mgr Cinti Bk & Tr Co h933 Sunset av  
 " Matthew E (Gertrude E) cash Equitable Life Ins Co of Iowa h5133 Winton rd  
 " Rose M student r1411 Wiltier  
 " Sarah (wid Wm) charwn Federal bldg h629 E 3d  
 " Stanley K (Helen) valve inspr h4141 Wiltier  
 " Willard D (Christine) printer W&S Life Ins Co h210 Dorsey  
 Deithorn Marion T (Beulah) lab h263 Hartwell av  
 Deitlein Fredk L wrapper Enquirer Job Prtg Co r Dayton Ky  
 Deitmeier Mollie h1956 Harrison av  
 Deitmer Alfonso baker Frank Goldschmidt r3439 McFadden av  
 Deits Oscar mach Ashley F Ward Inc r Peach Grove  
 Deitsch see also Deutsch and Dietsch  
 " Chas formn Schaeble Foundry & Brass Wks Co r500 Werk rd RD 14  
 " Chas hlpr r2799 Riverside dr  
 " Clarence sta eng r2335 Flora  
 " Edw A metermn CG&ECo r2335 Flora  
 " Edw F (Mildred A; Made Rite Furnace Fitting Co) h592 DeVotie av  
 " Frank r5109 Ravenna  
 " Frank X (Eliz) h756 Straight  
 " Frank X jr (Irene; Made Rite Furnace Fitting Co)  
 " Ida (wid Peter) h2335 Flora  
 " Jane student r3027 Eden av  
 " John F (Rose) auto repr 2506 Vine h1944 Dalewood pl  
 " Jos (Alice M) fctywktr Morton Last Co h212 Peete  
 " Jos hlpr r2799 Riverside dr  
 " Michl (Rose) paper hngr h2799 Riverside dr  
 " Peter N (Lillian) mtrmn h234 Calhoun  
 " Wm F (Hazel) slsmn h3027 Eden av  
 Deitz see also Dietz  
 " Edw E (Lulu A) formn h1810 Berkley av  
 " Geo (Arlene) tinner h2015 Hewitt av  
 " Mary E R sten C Loth Inc r2015 Hewitt av  
 " Wm crater Davis Welding & Mfg Co r Covington Ky  
 " Wm R (Helen) formn Norwood Sash & Door Mfg Co h3452 Cardiff av  
 Deitzer B Frank (Vivian L) genl mgr Continental Transportation Lines Inc h3259 Daytona av  
 " Benj S (Gladys E) driver Continental Transportation Lines Inc h2734 Colerain av  
 DeJaco Fred F pntr Shillito's r Newport Ky  
 " Lucille clk WUTC Co r Newport Ky  
 DeJager Everett supt Chase Mfg Co r4131 Ballard  
 " John (Nellie) h4131 Ballard av  
 " Pierson musician r4131 Ballard av  
 DeJarnette Albert N (Eliz) driver Ault & Wiborg Carbon & Ribbon Co h3108 Hillside av  
 " Arth r626 E Pearl  
 " Bertha waiter r324 1/2 E 4th  
 " Clarence r Crawford E McKinney  
 " Clarence W h626 E Pearl  
 " Jesse (Frieda) driver h2921 Massachusetts av  
 DeJarnette Lonnie shtmtlwrk Cinti Sht Mtl & Rfg Co r575 Carlisle av  
 DeJarnette Lucy Mrs h626 E Pearl  
 " Margt slswn Avon Apparel Shops r3108 Hillside  
 " Mary (wid Wm) r Crawford E McKinney  
 " Mary A r626 W 4th apt 35B  
 DeJarnette Pauline (wid Pious) cook Mrs Dorothy Perkins h626 W 4th apt 35B  
 DeJarnette Roberta clk Standard Pub Co r Covington Ky  
 " Wm D r1342 Wm H Taft rd  
 DeJohns Carrie (wid Isadore) r2247 Flora  
 Dekaney Andrew (Annie J) vise hd CBTCO h3946 Odin  
 " Andrew jr time studymn r3946 Odin av  
 DeKidd Janet maid r rear 525 W 5th  
 DeKidd Willa Mrs r607 Smith  
 DeKloe Nicholas D (Julia) h3106 Vine  
 " Wm (Dorothy) h1610 Cumber  
 DeKors Anna M (wid Dominic) clnr 5th 3d Un Tr Co h111 Mulberry  
 " Ernest E (Ruth J) springmkr h6207 Coleridge  
 " Louis (Rosemary D; Acme Odorless Cleaners) h1232 Laidlaw av  
 " Otto fctywktr r111 Mulberry  
 " Ruth J Mrs sten Co Purch Dept h6207 Coleridge  
 DeKoyer Carl J slsmn Holland Furnace Co r1802 Baltimore av  
 Dektas Chris driver r1300 Denver av  
 " Marina wrapper r1300 Denver av  
 " Michl C driver h1300 Denver av

## DEKTAS

" Nick driver r1300 Denver av  
 " Peter pntr r1300 Denver av  
 DeLaCroix Frank (Susan) h434 Hopkins  
 " Oscar E (Alma M) slsmn Thos Bundy Co h3545 Idlewild av  
 DeLaet Elva H Mrs key punch opr R Wurlitzer Co r Norwood  
 " Julius F rate clk NYCSYSTEM r Norwood  
 DeLafayette Rosemary maid r6 Hedgerow la  
 Delaney see also Delany and Dulaney  
 " Alberta (Bessie) driver h953 Fillmore  
 " Amelia C ofc sec Stephens Lincoln & Stephens h2531 Hollenshade av  
 DeLaney Angie dept hd Shillito's r Norwood  
 Delaney Arth musician r536 Walnut  
 " Danl (Lucille) restr 1832 Dana av h1818 do  
 " David W whsemn Cinti Merchandise Whses Inc r Covington Ky  
 " Dennison h509 E 13th  
 " Dorothy clk Mrs Jeanette C Bledinger r918 Summit av  
 " E B & Son (Mrs Eliz B and John) funeral directors 529 W 5th  
 " Edw (Jean) driver h951 Richmond  
 " Edw R (Pearl) h440 E Pearl  
 " Eliza Mrs indrywkr r1335 Republic  
 " Eliz nurse City Bd of Health r2531 Hollenshade  
 " Eliz B Mrs (E B Delaney & Son) r Covington Ky  
 DeLaney Eug wchmnn Jos T Ryerson & Son Inc r Fairfax  
 Delaney Eug M (Florence C) teleg opr h3645 Ravenwood av  
 " Florence B asst buyer Rollman's r Norwood  
 " Frank (Ruby) bartndr r506 Broadway  
 " Frank A (Florence J) bkpr Sabin Robbins Paper Co r Wyoming  
 " Franklin J sec to mgr h3643 Ravenwood av  
 " Gertrude clk Delaney Wood Heel Co r North College Hill  
 " Helen tel opr h5710 Ridge av  
 " Hugh fctywktr Adler Co r1532 Dudley  
 " J Dolores clk John Holland Gold Pen Co r627 June  
 " J Robt (Margt) sls supvr CG&ECo h3447 Oak View pl  
 " Jean r4805 Glenway av  
 " Joan sten Deaconess Hosp r Norwood  
 " John (E B Delaney & Son) r Covington Ky  
 " John lab County Eng r Norwood  
 " John A slsmn Loose-Wiles Biscuit Co r Norwood  
 " John J (Margt T) slsmn Crane & Breed Casket Co h4805 Glenway av  
 " John M lab German Protestant Cemetery  
 " John M (Gertrude) pres Delaney Wood Heel Co Inc r North College Hill  
 " John M student r627 June  
 " Jos student r252 Strader av  
 " Jos B (Allene) mach opr h253 Worth  
 " Jos J (Lena) loco firemn h918 Summit av  
 " Jos M appr Levine & Rosenberg r918 Summit av  
 " Josephine r1018 Del Monte pl  
 " Kate (wid John) r2412 Highland av  
 " Lacey (Lucille) lab h506 W 4th  
 " M Harold r627 June  
 " Margt E sten City Safety Dept r3447 Oak View  
 " Mary h3539 Hudson av  
 DeLaney Mary photo fnshr L M Prince Co r Covington Ky  
 Delaney Mary A r1334 Pendleton  
 " Mary C h1018 Del Monte pl  
 " Maude (wid Robt L) r1244 Delta av  
 " Phillip C service mgr Eastern Hills Motors Inc r5710 Ridge av  
 " Richd (Hattie) auto mech h824 Barr  
 DeLaney Richd (Estelle) auto mech Tyler & Freeman Trucking Co r910 Clark  
 Delaney Robt E roofer r509 E 13th  
 " Ruth T clk Postal Tel-Cable Co r4805 Glenway  
 " Susan M (wid Matthew) clk City Div Pub Relief h627 June  
 DeLaney Susie alterationwn Mabley's r1902 Baymiller  
 Delaney Thos M (Henrietta) slsmn h2141 Barnard  
 " Victor (Virginia) janitor h2253 Loth  
 " Virginia adv copy writer Rollman's r1233 Blanchard av  
 " Walter copy boy Cinti Enquirer r4986 Reileum  
 " Walter E (Angela) lab h1723 Pleasant  
 " Wm civ eng h1319 Burdett av  
 " Wm lab County Eng r Cheviot  
 " Wm orderly Bethesda Hosp r619 Oak  
 " Wm H mach h5111 Kenwood rd  
 " Wm T (Susie) h1902 Baymiller  
 " Wood Heel Co Inc John M Delaney pres Ernest J Story sec-treas 4th fl 4015 Cherry  
 Delano Jane A Post No 458 Am Legion (nurses)  
 Mrs Arth Koch commander meets 1st Mon each month 322 Broadway  
 Delany see also Delaney and Dulaney  
 " Agnes C r1136 Fort View pl  
 " Alice C ofc sec 810-13 Mercantile Library bldg r1136 Fort View pl  
 " Columbus D (Martha) porter Henry Weyl h2584 Seegar av  
 " John A clk RyMS r1136 Fort View pl  
 " John J (Genevieve K) litho opr h2712 Sander  
 " Jos T slsmn r1136 Fort View pl

## DELANY

" Mary (wid John) h1136 Fort View pl  
 " Mary A priv sec 5th 3d Un Tr Co r1136 Ft View pl  
 DeLape Anthony (Josephine) fruits 649 W Court h do  
 " Anthony jr clk r649 W Court  
 DeLape Chas (Marie L; Reading Rd Fruit Mkt) h1939 Lawn av  
 " Gustave (Cath A; Reading Rd Fruit Mkt) h1740 Dalewood pl  
 " Lucille mgr Parkfield Hosiery Shop r649 W Court  
 DeLape Michl clk Anthony DeLape r649 W Court  
 " Pasquale A stockmn Huenefeld Co r3930 Spring Grove av  
 DeLargy Chas H (Mildred) oiler City Water Wks h3651 Paxton rd  
 DELATRON BREWING CO, Geo Delatron Pres-Treas, Erwin Delatron Sec, Brewers and Bottlers of Delatron Beer, Reading and Amity Roads (Reading), Tel Valley 3500  
 " Clara r443 Warren av  
 " Erwin sec Delatron Brewing Co r443 Warren av  
 " Geo (Marguerita) pres-treas Delatron Brewing Co h443 Warren av  
 Delaware Lackawanna & Western RR (genl agts office) W J Nolan genl agt 1009 Fourth Natl Bank bldg  
 Delay Mary (wid Jas) h3816 Spring Grove av  
 Delbridge see also Dellbrueger  
 " Earl R (Margt) driver Valley Bus Co h12 W 69th  
 " Ella E (wid Fred H) r12 W 69th  
 " Margt clk John F Wolfrom r12 W 69th  
 Delbruege Fredk E clk Peter Poultry Co r Cheviot  
 Delbrugge Lucy examiner COMCO r Madison Place  
 Delbrude Chas shoe shiner Wm Matthews r1038 Clark  
 Delcamp Robt M graduate asst U of C r222 Fosdick  
 DelCarpin Alice (wid Anthony) restr 2336 May apt 1 h do  
 " Ben (Mary) h2401 Boone  
 " Frank glassctr r2401 Boone  
 Delcoff Danl R (Gloria) sec-treas Cincy Chili Inc b4946 Ferguson pl  
 Dele-Donne Adolph fctywktr r1259 Elsinore av  
 " Alberto (Jenny) lab h1259 Elsinore av  
 " Louise clk W&S Life Ins Co h1259 Elsinore av  
 Delegator Benj (Ida) instr h674 1/2 Forest av  
 " Maurice artist r674 1/2 Forest av  
 Delehanty Genevieve E sten GTCO h451 Ludlow av apt 301  
 " J C clk Genl Elec Snp Corp r231 E 4th  
 " Jas (Georgia) slsmn Wiesen-Hart Press  
 " Sadie A r1573 Dixmont av  
 Delemicki John wrapper Cupid Ice Cream Co r2457 McMicken av  
 " Lucy restr 261 W McMicken av r2457 do  
 DeLeon Matilda (wid A R) r506 E 4th apt 404  
 " Sarah h506 E 4th apt 406  
 Delepe Mike (Mary) h1835 Fairfax av  
 Delfandahl Alf r1600 Ross av  
 DelFavero Aurelio (Louise) formn Beatrice Army Co h320 Crestline av  
 " Evelyn D Mrs clk r349 Crestline av  
 " Giovanna (wid Chris) h2001 Clarion av  
 " Louise sten r320 Crestline av  
 " Perina sten r2001 Clarion av  
 " Virginia student r320 Crestline av  
 " Wm A (Emma B) driver h780 Ridgeway av  
 DelFavero Giovanna smstrs Mrs Ann M Darden r Norwood  
 Delfandahl Albert C (Mayme J) confr 819 State av h do  
 " F Harry (Luella) mixer h250 Dorchester av  
 " Helen Mrs r1430 Eastern av  
 " Henry F (Anna C) h907 Hawthorne av  
 " John punch prs opr Wm Powell Co r North College Hill  
 " John toolmkr D T Williams Valve Co r North College Hill  
 " Kath (wid John) h4837 Rapid Run pike  
 " Laura L (wid Wm) r3302 Daytona av  
 Delffs Dixie clk r117 Woolper av  
 " Elaine clk h117 Woolper av  
 DelGesso Albert M (Mary) bushelmn Roy Tailors h427 McGregor av apt 3  
 " Gloria M clk Fashion Frocks Inc r427 McGregor av apt 3  
 " M Antoinette slswn A&D Co r427 McGregor av apt 3  
 " R Yolanda ofc sec r427 McGregor av apt 3  
 DelGreco Jos J asst restr mgr B G Foods Inc r3326 Montieth av  
 " Pasquale (Rose) plmbr h3326 Montieth av  
 DelGrossa Carmen (Mary) electro h1337 Sycamore  
 Delhi Church of Christ 6248 Lower River rd  
 DELHI FOUNDRY SAND CO, Harry F McVay Pres, Mrs Marjorie E Abbott Sec, James R Gine, Treas, Complete Line of Foundry Sands and Supplies, Grades Especially Adapted for Light and Heavy Machinery, Miners and Shippers of Fine Grade Molding Sand, Clays, Saffel Fluxes, Fire Stone and Clay, Flour Spar, Aluminum Solder, Lime Stone, Steel Abrasives, Tumbling Stars, Etc 6332 Lower River rd, Tel Tuxedo 7296

## DELHI

Methodist Church Rev W Bashford Richards pastor 6433 Revere av  
 Presbyterian Church 6558 Lower River rd  
 Delia Jas (Rose) h1329 Sycamore  
 Deliamidis Harry r234 Broadway  
 Delin Carl R (Cincinnati Vacuum Cleaners Supply Co) r RD 9 White Oak  
 Florence L suppr Co Aid to Dependent Children r228 W McMillan  
 Wm B (Florence M) carp h4442 Plainville rd  
 Wm G corres h1672 Bruce av  
 Delinanos Furriers, Peter Panos mgr 142 W 7th  
 deLiniere Victor H (Selenc J) chief clk StLouis San Francisco Ry h3200 Glendora av  
 Delio John slsmn r1214 Race  
 Delk Ada asmlr C-BL Div r Hartwell  
 H Fred (Mattie) hlpr Container Corp h1756 Sycamore  
 Herman tankmn CI&FCo r Sharonville  
 Lois maid 2842 Cypress way  
 Otis driver Walnut Garage r Ludlow Ky  
 Sallie (wid Wm) h2707 Vine  
 Wm E (Bertle) lab City Water Wks h111 W 15th  
 Zora R tankmn CI&FCo r Sharonville  
 Dell see also Doell  
 Annie r610 W 5th  
 Belle waiter County TB Sanatorium r2009 Free-land av  
 Chas (Elsie) confr 2212 Vine h do  
 Claud (Ida M) clnr Pullman Co h1002 Baymiller apt 12  
 Ethel r3767 Andrew av  
 Frank lab County Eng r RD 1 Harrison  
 Frank J pres Victoria Savings & Loan Assn h2626 Eden av  
 Geo (Clara J) h3767 Andrew av  
 Geo S (Jimmie) slsmn Fair Store Co h32 East Eastwood cir  
 Geo W mechl eng Triumph Mfg Co r Cheviot  
 John F (Julia) pres Johnny Dell Motors Inc h2923 Victoria av apt 4  
 John W lab CG&ECO r RD 1 North Bend  
 Johnny Motors Inc John F Dell pres Francis X Rudolph v-pres Irwin W Hoeb sec-treas autos 1042 Gilbert av used cars 2358 do  
 Nicholas C (Kath) h510 Clark apt 3  
 Otha (Thelma) r524 W 5th  
 Otha maid h610 W 5th  
 Ray msngr Second Natl Bk r716 Main  
 Thelma r610 W 5th  
 Wm C mach r2212 Vine  
 Delacosta Antonio (Geraldine) candy hlpr Kroger's r29 E 15th  
 Dellamorte Emma (wid Jos) h205 Calhoun  
 Dellaposte Anthony (Mary) trmr h434 W 9th  
 Helen M pkr h330 W 4th apt 21  
 Irene J r330 W 4th apt 21  
 Jos clk Marla Meo r330 W 4th apt 21  
 Rocco h330 W 4th apt 21  
 Rose r134 W 9th  
 DellaTorre Emma trimmer A Nash Co r2304 Kenton  
 Ermalinda r2215 Boone  
 John r2304 Kenton  
 John (Philomena) sander h2215 Boone  
 Pasquale tailor A Nash Co h2304 Kenton  
 Philomena D smstrs PHDTCO r2215 Boone  
 Delbrugge sec also Delbridge  
 Edw W (Louise C) leatherwrk h2178 Amor pl  
 Harry vishcd J H Day Co r Cheviot  
 Hazel F asmlr r2178 Amor pl  
 Marian clk L M Orr r Cheviot  
 May S (wid Wm) r Eliz T Diderich  
 Wilbur L (Lillian) auto mech h1707 Queen City  
 Wm F (Norma) slsmn h2242 Quebec rd  
 Wilmon opr AT&TCo r3242 Quebec rd  
 Delbrugge Albert H (Minnie) agt W & S Life Ins Co h1234 Elbersom av  
 Frank r1419 Beech av  
 Freda clk r1923 Western av  
 John D (Theresa) cond h1419 Beech av  
 John H (Virginia M) night chf clk Southern Ry Sys h1056 Sunset av  
 Thelma sten Doermann-Roehrer Co r Redbank rd  
 Delle Harry lab Central Steel & Wire Co r1721 Chase av  
 Dellecave Angelina M buttonhole mkr LCTCo r105 W Liberty  
 Anthony (Eliz; Dellecave Tailoring Co) h448 Purcell av  
 Eliz smstrs Dellecave Tailoring Co r448 Purcell  
 Michl tailor Dellecave Tailoring Co r105 W Liberty  
 Tailoring Co (Anthony Dellecave) 705 Sycamore 5th fl  
 Dellegrotti Calisto (Lena) pocket mkr A Nash Co r2146 Fulton av  
 Lena inshr A Nash Co r2146 Fulton av  
 Dellenbaugh Bertha (wid Raymond) Indrywrk h 3710 Borden  
 Janet L r3710 Borden  
 Deller Adolph (Antoinette) janitor h656 Sedam  
 Albert r1617 Pleasant  
 Cath M (wid Adam L) h2730 Atlantic av  
 Eliz boxer Schulze Bkg Co r Newport Ky  
 Frank A (Mary A) sta firemn h2670 Cora av  
 Frank C pntr Acme Mach Tool Co r Covington Ky

## DELLER

John A (Ethel M) deputy collr h1207 Watterson  
 John A mach r2727 Atlantic av  
 John A (Clara M) stationery 4812 Whetsel av h2727 Atlantic av  
 Leonard stockkpr h649 Sedam  
 Marie A slswn A&D Co r2670 Cora av  
 Marjorie R slswn John A Deller r2727 Atlantic av  
 Mary F mach opr Michl Ibold Inc r649 Sedam  
 Minnie cigar mkr Lucke Import Cigar Co r1825 Race  
 Richd A driver E A Kinsey Co r Milford  
 Richd W msngr Brink's Inc r Bellevue Ky  
 Rosella scaler Kroger's r530 Greenwell rd  
 Wm r476 Riddle rd  
 Wm C (Dorothy) h8373 Mace av  
 Wm J lab r656 Sedam  
 Dellerman Chas F (Louise) h18 Mulberry  
 Thelma r18 Mulberry  
 Dellinger Dorothy dental asst r3222 Woodburn av  
 Frank E (Mary B) landscaper archt 3074 Madison rd h do  
 Frank E jr student r3074 Madison rd  
 Fred E (Violet) dentist 3222 Woodburn av h do  
 John G (Hazel) policeman City Bd of Health h 2722 Vine apt 7  
 Dellman Geo F wchmn F H Wilms Carpet Cing Co r2342 Spring Grove av  
 Dellmora Mary (wid Michl) h824 Dayton apt 1  
 Wanda nurse 824 Dayton apt 1 r do  
 Dells Eug driver Teasdale Co r630 Straight  
 J Warren (Grace) lawyer 604-06 Keith bldg h Van Zandt rd 8 e of Winton  
 John (Jean) h630 Straight  
 Delmar Flats 1541 Chapel  
**DELMAR PAPER BOX CO, Ira H Pirman Pres, Ralph H Pirman Sec, Manufacturers of Fancy Candy, Gift, and All Grades of Paper Boxes 217-19-21 Walnut, Tel Parkway 2786**  
 DelMonaco Adeline typist Procter & Gamble Distr Co r314 E 12th  
 Albert cigars 131 E 12th r514 do  
 Delmonaco Alf (Mabel) driver Antonio Palazzolo & Co r2313 Kenton  
 DelMonaco Andrew cook r1615 Minion av  
 Delmonaco Andrew (Mary) lab CG&ECO h514 E 12th  
 Dominick (Helen) shoe wkr h3527 McHenry av  
 Helen W fctywrk Sport Products Inc r3527 McHenry rd  
 Jack A (Gladys) mach r4211 33d av  
 DelMonaco Jas (Barbara) shoewkr r2263 Vine  
 Theresa r514 E 12th  
 Delmonico Dominick spreader Antonio Palazzolo & Co r1407 Clay  
 Frank tailor Michl Delmonico r1407 Clay  
 Michl (Augusta) tailor 525 Elm h1407 Clay  
 Delmont Margt clk Fed Reserve Bk r Ft Thomas Ky  
 Delmonte Flats 1370-82 Myrtle av  
 Delmoor Flats 3414 Telford  
 DelNegro Louis (Michalina) formn CG&ECO h2312 May  
 Michl A (Clara) lab h2229 Fowler  
 Delnoorte Flats 931 Poplar  
 DeLoache Jas floorboy Shillito's r Memorial Dorm Univ Cinti  
 DeLoish Jas (Cora B) lab r626 W 8th  
 DeLon Carl B lino opr Brinkman Typesetting Service r Norwood  
 DeLong A (Geo (Marie) shades h846 Hutchins av  
 Abigail M Mrs h2009 Ryan av  
 Chas C bkpr Cinti Enquirer r Mt Washington  
 Clarence mach r15 E 14th  
 Danl (Laura) h932 McPherson av  
 Leonard (Myrtle) h2206 Park av  
 Lillian P Mrs v-pres R J Patton Co r Coral Gables Fla  
 Pauline E (wid Francis) r15 E 14th  
 Thos W bottler h5808 Haney  
 DeLorenza Liben (Rose) driver Ritz American Ice Cream Co h3610 Wabash av  
 DeLorenzo Albert (Mildred) slsmn h2008 Western  
 Edw (Eliza) confr 2018 Western av h do  
 Emily clk r221 W 9th  
 Emily fctywrk Sport Products Inc r2972 Sidney  
 DeLotell Donald J lab County Eng r2241 Gladstone av  
 DeLozier Chas driver Kroger's r Bromley Ky  
 Delp Edw jr elev opr R Wurlitzer Co r2824 Dennis  
 Edw J (Henrietta M) layoutmn h2824 Dennis  
 Louisa (wid John) h1613 Western av  
 Walter (Betty) pntr h2323 Dutel av  
 Wm J barber 1310 Freeman av r do  
 Delph Bernard E (Edna) lab h308 Mulberry  
 Chester A (Lula E) loco eng h453 Grand av  
 Richd S prsmn Cinti Post r Covington Ky  
 Delpy Marcel cook h22 W 13th  
 Delray John mach Acme Mach Tool Co r Norwood  
 Delscamp Fred jr r1228 E McMicken  
 Delseno Jos J (Irene) formn CG&ECO h2075 Harrison av  
 Delta Apartments 1038 Delta av  
 Avenue Methodist Church Rev Wm W Holland pastor Delta av nw cor Columbia pkwy  
 Chapter No 107 R A M Edw Lukens sec meets 2d Wednesday of each month 3500 Columbia pkwy  
 Delta Delta Sorority 2609 Clifton av

## DELTA

5c-\$1.00 Department Store (Edw G Gausphol) 1020 Delta av  
 Kappa Sigma Fraternity Univ Cinti  
 Loan Association Co Geo B Bolenbaugh pres  
 Julius A Wiseman v-pres John M Mintrum sec  
 Leonard K Dameron asst sec John H Messermer treas R H Fulford asst-treas 3512 East-ern av  
 Phi Alpha Fraternity Univ Cinti  
 Phi Epsilon Sorority Univ Cinti  
 Tau Delta Fraternity 3330 Jefferson av  
 DeLuca Constance D marker GTCO r330 W 9th apt 1  
 Jenny fnshr A Nash Co r2608 May apt 1  
 Tony (Jennie) shoewkr h2608 May apt 1  
 Vincent (Constance) tailor h330 W 9th apt 1  
 DeLuca Peter r2319 May  
 DeLuca Amelia slswn Pickering Hdw Co r2237 Flora  
 Anthony slsmn r2237 Flora  
 Jos (Josephine) lab h2237 Flora  
 Magdalen clnr Aielll & Castelll r2237 Flora  
 Vincent (Angela) soapwrk h1966 Queen City av  
 DeLugo Ethel L r1618 Moore  
 Guy J orderly Christ Hosp r1618 Moore  
 Louis P orderly Cincinnati General Hospital r 1618 Moore  
 Deluse Anna (wid Andrew) h2358 McMicken av  
 Frank E (Eliz B) formn h7144 Dillard av  
 Harry G (Louise R) clk Kruse Hdw Co h2440 Bloom  
 Marguerite A clk Kruse Hdw Co r2440 Bloom  
 Virginia L student r2440 Bloom  
 Wm L (Alvina) buyer Kruse Hdw Co h3463 Price av  
 DeLuxe Apartments 1006-18 Burton av  
**DELUXE ENGRAVING CO, John W Steinman Pres-Treas, Fine Photo Engraving Work 5 E 3d 4th Fl, Tel Parkway 6160**  
 Hat Works (Geo J Grevas) 616 Vine  
 Offset Co John W Steinman pres-treas Mrs Alice Steinman v-pres printers 5 E 3d 4th fl  
 DelVecchio Albert r2198 May  
 Anthony bartndr Antonio DelVecchio r2301 Symmes  
 Antonio (Lucia) gro and restr 2301 Symmes r do  
 Eliz r2330 Kenton  
 Frank A (Irene) tailor Harold Clothing Co h 310 Crestline av  
 Frank A jr lab r310 Crestline av  
 John (Mary) h2198 May  
 Jos (Barbara) lab h2330 Kenton  
 Lucy r2301 Symmes  
 Mary smstrs PHDTCO r2330 May  
 Patsy (Ethel) mech hpr CG&ECO r2227 May  
 Delver Donald (Beulah) mach h4907 Marburg av  
 DeMaertelaere Bruno (Sara) carp St Xavier High Sch h532 Army av apt 578  
 DeMaine John r66 Sheehan av  
 Pearl nurse h66 Sheehan av  
 Demak Max (Minnie) shoe repr 808 Rockdale av h do  
 Demakes Panageotes (Virginia) billiards 601 W 5th h1729 Dexter av  
 Demar Chas press wkr Fox Co r1342 Broadway  
 Emma h1342 Broadway  
 DeMar Frank r4818 Simpson av  
 Demar Harold O (Helen M) asst sec Guardian Bank & Savings Co h3532 Saybrook av  
 DeMar Isaac F (Tessie L) carp K D Lamp Co h4500 Whetsel av  
 J B (Frances) dep Co Clk of Courts r Kenwood rd Sta M  
 John F (Flora) carp h6421 Desmond  
 Lewis W (Grace) lab h3410 Alamo av  
 Roy (Martha) slsmn h4818 Simpson av  
 DeMarcia Marie M (wid Thos) h5419 Ward  
 Thos H (Madeline) lab City Div Waste Colln r 5419 Ward  
 DeMarco Frank student r151 W McMillan  
 Demaree Chas A tailor Henry M Salzer 3924 Reading rd  
 Julia waiter Methodist Home for the Aged r 5343 Hamilton av  
 DeMaria E pres Commercial Motor Freight Inc r Columbus  
 Eliz fnshr A Nash Co r1510 Gilpin av  
 Gennaro (Eliz) h1510 Gilpin av  
 Jos (Hazel L) baker Rubel Bkg Co r1510 Gilpin  
 DeMaris Ella M Mrs h1660 Herbert av  
 Demaris Harold N (Stella M) milling opr CBTCO r RD 2 Loveland  
 Hattie (wid Arth) h3119 Eden av  
 Lula Mrs r260 Setchell  
 DeMaris Ruth M sten Acme Engraving Co r1660 Herbert  
 Demarro Louis r125 W 9th  
 DeMarsh Dave (Edna) h houseboat off ss stop 8 Lower River rd  
 DeMartini Frank E (Angela) assoc pub health eng U S Public Health Service h3512 Rawson pl  
 Demas Geo N (Helen) h546 Hale av  
 Peter clk Metropolitan Confectionery Co r3046 Madison rd  
 Demasi Jas shoe repr Rollmen's r312 W 7th  
 DeMasters Clarence (Bessie M) pntr h6066 Clover  
 DeMasy Arth h434 Crestline av  
 Bertha Mrs manicure r834 Rockville av

Demel Jos tinner Jos Wild r1545 Pleasant  
 Dement see also DeMint  
 DeMent Allene with Appalachian Coals r Ft  
 Thomas Ky  
 " Clatie Mrs drsmkr 1647 Moore h do  
 Dement Claude V (Margt M) asst chf clk RyMS  
 h1809 Clarion av  
 " Max M (Marie E) slsmn h2623 Stanton av  
 " Virginia waiter Kresge's r2623 Stanton av  
 DeMent Wilma J window trmr Woolworth's r1647  
 Moore  
 Demerath Cath (wid Frank) r1417 Elm  
 Demerle Albert r2628 Maryland av  
 DeMerle Clarence W r1928 Heuwerth av  
 Demerle Francis W (Netta P) sheet metal wkr  
 Cinti Stamping Co h612 Sedan  
 DeMerle Henry S mach r4928 Heuwerth av  
 Demerle John N (Dora B) sta eng h2628 Maryland  
 " Jos W soldierer C-BLDiv r2628 Maryland av  
 " Wm C (Anna) bench wkr Wm Powell Co h4928  
 Heuwerth av  
 " Wm J butcher r2628 Maryland av  
 Demeropolos Jos A (Bessie) barber 3750 Warsaw  
 av h1038 Reglna av  
 Demers Geo cigars 439 Chestnut  
 Demetriou John restr 2720 Woodburn av r1530  
 Lincoln av  
 Demick Alex E slsmn Pogue's r3209 Hackberry  
 " Alex H (Louise A) h3209 Hackberry  
 " Emily h3044 Woodburn av apt 3  
 DeMiller Geo E (Jennie B) printer h3705 St Law-  
 rence av apt 9  
 " Jennie h3705 St Lawrence av  
 " Paul r3705 St Lawrence av  
 Deming Carrol G (Hester) drugs h1519 Elkton pl  
 DeMint see also DeMent  
 " Delores smstrs PHDTCo r2603 Sander  
 " Edmona (wid Smith S) r1602 Shenandoah av  
 " Elmer A (Rubn C) driver h2603 Sander  
 " Gilbert hlpr Thompson Heating Corp r3301 Glen-  
 hurst pl  
 Herschel F auto mech W T McNay Garage r1500  
 Vine apt 1  
 " Homer porter Jos Naegele h29 Mercer apt 1  
 " Marcella smstrs PHDTCo r2603 Sander  
 " Tillie Mrs h1500 Vine apt 1  
 Demise Mary r547 York  
 " Nick (Nora) lab h547 York  
 " Nora Mrs prsr Mack Shirt Corp r547 York  
 Deml John carp r2800 Losantville av  
 Demmer Gertrude Mrs beauty opr r1435 Caroline  
 " Hans wtch mkr r244 Helen  
 " Peter T (Anna) clnr Univ Cinti h2143½ Free-  
 man av  
 " Robt J ship emp Western Auto Sup Co r2143½  
 Freeman av  
 Demmerle Robt G asst dept mgr Pogue's r Newport  
 Ky  
 " Sarah tel opr Big Store Co r Newport Ky  
 Demmhus Geo printer r1212 Pendleton  
 Demoisey Eug formn McCabe Constn Co r Covington  
 Ky  
 DeMoisy Ella C (wid Alexis) h6001 Sierra  
 DeMonge Helen clk Cinti Enquirer r2904 Fairfield  
 deMontuzin Louise A y-prsn Cinti Catholic Wom-  
 en's Assn r3165 Victoria av  
 " Rita M (wid Albert) h3165 Victoria av  
 Demorest Eliz L Mrs h511 Charlotte  
 Demos Jas (Katenka) h861 Lexington av  
 DeMoss Arth R (Anna) blksmith h3596 Colerain av  
 " Barrett driver Royal Bottling Co r Bellevue Ky  
 " Chas B (Sarah) mlr Wm Kroger's h1350  
 Edwards rd  
 " Edw mach Acme Mach Tool Co r Williamsburg  
 Demoss Estle (Lucille) scraper hd CBTTI Co r Cov-  
 ington Ky  
 DeMoss Forrest S slsmn A Nielsen Co r Ft Thomas  
 Ky  
 " John R opr CG&ECO r Dayton Ky  
 " Liddle E (wid David) charwn Federal Bldg h  
 1710 Vine  
 " Lucy K office 909 Edwards bldg r Newport Ky  
 " Raymond r1710 Vine  
 " Robt slsmn r1347 Main  
 " Robt E pntr r849 Findlay  
 DeMougin Louis A (Clara C) wtchmkr h6602  
 Bramble av  
 Dempsey Alf r2024 Florence av  
 " Anna (wid Jas O) r2728 Scioto  
 " Augusta (wid Thos) h2265 Harrison av  
 " C Crane distributor r2814 Hyde Park av  
 " Catharine bkpr Northside Clifton Refrigeration  
 Co r3448 Colerain av  
 " Corrine nurse r5746 Davey av  
 " Crane book distributor Puh Library r2814 Hyde  
 Park av  
 " Edw C r County T B Sanatorium  
 " Edw J jr (Dempsey & Dempsey) r551 Purcell av  
 " Ella M sten Chas Springer h506 E 4th apt 606  
 " Ellen (wid John) h2314 Kenton  
 " Eug K custodian Hamilton County Memorial Bldg  
 r431 W 7th  
 " Grace Mrs clk h834 Kirbert av  
 " Helen M sten The Travelers Co's r4950 Jora la  
 " Howard wrapper Rubel Baking Co r StBernard  
 " Jas ctr A Nash Co r StBernard  
 " Jerry (Mary) h3448 Colerain av  
 " John r3448 Colerain av  
 " John C (Dempsey & Dempsey) r551 Purcell av  
 " L S r27 W 7th

**DEMPSEY LEONARD J (Eleanor W) (Dempsey & Saunders), Attorney-at-Law and Notary Public 229-230 Wynne Bldg, Tel Parkway 7787, h3318 DeForest dr, Tel East 8584**  
 " Maggie Mrs r728 Barr  
 " Margt shoewkr Krippendorf-Dittmann Co r Cov-  
 ington Ky  
 " Margt A r551 Purcell av  
 " Mary r3448 Colerain av  
 " Mary A (wid Edw J) h551 Purcell av  
 " Michl r1510 Jora la  
 " Norwood G ins broker Myers Y Cooper Co r  
 Kenwood  
 " Park Price ne cor Purcell av  
 " Patk D order keymn Kroger's r RD 3 Hamilton  
 " Ray (Ann) ironwkr r21 E 14th  
 " Thos E grinder ATWCo r306 Broadway  
 " Virginia M private sec r551 Purcell av  
 " Walter D (Loretta V) instr atndt CG&ECO h3256  
 Stantonpe av  
 " Wm J (Irene M) h2814 Hyde Park av  
 " Wm J jr r834 Kirbert av  
 " Wm J jr drftsmn City Div Hwy's r2814 Hyde Park  
 " Wm M dist mgr Am Heating Engineering Co Inc  
 r2265 Harrison av  
**DEMPSEY & DEMPSEY (Edw J (1858-1930), John C and Edw J Dempsey Jr), Attorneys-at-Law 708 Fourth National Bank Bldg 18 E 4th, Tel Main 0226**  
**DEMPSEY & SAUNDERS (Leonard J Dempsey, Fred B Saunders), Attorneys-at-Law 229-230 Wynne Bldg, Tel Parkway 7787**  
 Dempster Parker r315 Sycamore  
 " Ralph H (Gusta) h4126 Sherel la  
 Demrow Gustave (Matilda) h445 Ada  
 " Meinhardt O sta eng City Ice & Fuel Co r445  
 Ada  
 deMurtelle Kathleen (wid Hugh) h6361 Meis av  
 " Verner ptrnkr r6361 Meis av  
 Demus Mitchell (Lucille) lab h3207 Beresford av  
 apt 1  
 DeNapoli Eustace (Agnes) prsr Aielli & Castelli h  
 3273 Nash av  
 " Frank M (Eugenia) tailor h2133 Highland av  
 Denaro Angelo (Carmella) h3254 Glendora av  
 " Carmella Mrs fnshr A Nash Co h3254 Glendora  
 " Helen waiter r2391 Warsaw av  
 DeNaro Jos (Alice) beauty opr Mabley's h35 W  
 Rochelle apt 5  
 Dencer Fredk A (Vivela B) br mgr Ingersoll-Rand  
 Co h3457 Custer  
 Dench Anna Mrs restr 1223 Harrison av h do  
 Dendl Clair A clk Blue & Gray Transportation  
 Co r2109 N Main apt 15  
 Dender Chas W (Fieda) soap mkr h4567 North  
 Edgewood av  
 " Eleanor sten r4852 Spring Grove av  
 " Elmer B (Clara) meat ctr Wm F Denier h4406  
 Winton rd  
 " Fred F (Elsie) mach h505 Flatt ter  
 " Fred J (Bertha) h4368 Winton rd  
 " Fredk J (Eleanor) mech Avondale Mtr Car Co  
 h4503 Circle av  
 " Irene asmbler C-BLDiv r4676 Chickering av  
 " John r4676 Chickering av  
 " Jos lab r4852 Spring Grove av  
 " Mary H fctywr Sport Products Inc r4676 Chick-  
 ering av  
 " Thos wtchmkr h4852 Spring Grove av  
 " Wm r4852 Spring Grove av  
 Dendy Saml T (Maria) trans eng Kroger's h1350  
 Edwards rd apt 1  
 Deneau Lina P clk CG&ECO h2357 James av apt  
 106  
 Denehy Kath L nurse h451 Ludlow av apt 112  
 Dengel John (Kath) carp h4329 Columbia pkwy  
 " Kath Mrs maid h4329 Columbia pkwy  
 " Louise M clk Fredk Rauh & Co r4329 Columbia  
 pkwy  
 " Michl (Rosina) emp Cinti Shaper Co h616 Dix-  
 myth av  
 Denges Gilbert W (Dorothy) slsmn WHCo h3759  
 Isabella av  
 " John (Naomi) paperhng r3084 Celeron av apt 6  
 Denghausen Frieda ocd therapy County T B Sana-  
 torium r6437 Hamilton av  
 " Helen L office sec Robt Gould Co r2920 Harri-  
 son av  
 " Henry r6437 Hamilton av  
 " Howard O mach r2920 Harrison av  
 " Irma M therapist Cinti Genl Hosp r6437 Ham-  
 ilton av  
 " Louis F r6437 Hamilton av  
 " Louis G solr h6437 Hamilton av  
 " Oscar H (Florence S) slsmn Hilker & Bletsch Co  
 h2920 Harrison av  
 " Robt P tmkpr r6437 Hamilton av  
 Dengler Frank A (Eliz) lab Dugan Concrete Co h  
 1037 Monastery  
 " Nicholas formn Dugan Concrete Co h126 W  
 Elder  
 Denham Alex h2814 Jefferson av  
 " Cath (wid Thos) sten Pleasant Ridge Presby-  
 terian Church h3135 Parkview av  
 " Clarence prsr DeLuxe Hat Wks r845 Lincoln av  
 " Claude driver Kroger's r Ludlow Ky  
 " Edna R sorter r5732 Carothers  
 " Edw welder Schweitzer Bros Co



**DENHAM**  
 " Edw P (Myrtle) galvanizer F H Lawson Co h  
 1213 Denver av  
 " Evert P frt hdir Sou Ry Sys r Dayton Ky  
 " Geo L (Ella) h5732 Carothers  
 " Grace M Insp r5732 Carothers  
 " Hazel M r5732 Carothers  
 " Howard W (Thelma M) porter F H Lawson Co  
 h680 State av  
 " Imogene Mrs sten h322 W 4th apt 8  
 " Jas r1105 Elm  
 " Jas display mgr Richman Bros Co r Hamilton  
 " Lee R (Margt A) oil contr h1031 Schiff av  
 " Leonard lab r4800 Spring Grove av apt 5  
 " Loretta Mrs sten Nash Mtrs r Fairfax  
 " Mattie L (wid Henry) maid h803 Wehrman av  
 " Noel J (Lura B) mach h2634 Maryland av  
 " Odetta M r1031 Schiff av  
 " Oscar H (Julia G) plshr Fox Co h319 Donahue  
 " Roy L mach opr Continental Bkg Co r1030 Wes-  
 ley av  
 " Walter S v-pres-genl mgr Blue Grass Coal Co  
 r Charlestown Ind  
 " Willie R waiter Netherlands Plaza r Ludlow Ky  
 Denhan Albert lab Cinti Union Term r Ludlow Ky  
 Denhart Albert C (Cath) whol confr 4318 Beech  
 Hill av h do  
 " Jacob (Henrietta L) candy jobber h1694 Queen  
 City av  
 " John E slsmn r1696 Queen City av  
 " John H (Louisa) h1696 Queen City av  
 " John H jr (Frieda) whol confr 1696 Queen City  
 av h do  
 Denholm Jas C (Mary) h3334 Woodburn av  
 " John J electn r3334 Woodburn av  
 Denick Dorothy H tchr r55 DeCamp av  
 " Orville J (Myrtle M) mach h55 DeCamp av  
 Denicola Alf glasswkr Acme Glass Co r2056 High-  
 land av  
 " John tailor h2056 Highland av  
 " Mattia student r2056 Highland av  
 " Patk F emp Coca-Cola Btlg Wks Co r2056 High-  
 land  
 Denier Arth mach Acme Mach Tool Co r5506 Cole-  
 rain av  
 " Edw (Vera) carp h4228 Brookside av  
 " Edw clk Jas C Denier r1691 Spring Lawn av  
 " Grace compt opr Kroger's r1532 North Bend rd  
 " Howard H (Selma) electn h5424 Colerain av  
 " Jas C (Kathryn M) gold fish hatchery 5409  
 Colerain av h do  
 " Jerome A (Genevieve M) traffic mgr M B Farrin  
 Lbr Co h4372 Carnation cir  
 " Mary compt opr Cinti St Ry Co h1532 North  
 Bend rd  
 " Wm F (Anna) meats 4540 Chickering av h do  
 Denig Fred A (Magdalena) paper carrier h5915  
 O'Meara pl  
 " Geo E (Eliz) sta firemn h5925 O'Meara pl  
 " Robt Insp r H C Nutting Co r Bellevue Ky  
 Denigan Elmer mtrmn CG&ECO r Covington Ky  
 " Jesse W stockmn Shillito's r Covington Ky  
 " Michl formn Genl Elec Co r Covington Ky  
 Denight Amanda nurse's aide StMary's Hosp r1059  
 Township  
 " Harry A (Cath) driver h1928 Pleasant  
 " Jas H (Amanda) prs opr Huenefeld Co h1059  
 Township  
 " Loraine cigarmkr Cigar Makers Co-operative Co  
 r1637 Moore  
 " Mary (wid Frank) slsmn h1637 Moore  
 DeNije J Harold (Virginia H) asst prof UofC h1141  
 Inglenook pl  
 Denis see also Dennis  
 " Alnette h1425 Regent av  
 DeNise Dale service atndt Carew Tower Garage r  
 Newport Ky  
 " Jas (Lahoma) mgr Jackson Hotel h1119 Elm  
 Denison see also Dennison  
 " Arch C (Matthews & Denison) r Glendale  
 " Beatrice L student r1710 Sutton av  
 " Carrie M h4205 34th av  
 " Clara tchr r1708 Sutton av  
 " Edwin (Bessie M) plstr 1710 Sutton av h do  
 " Jos W (Lottie) plstr h1614 Beacon  
 " Kate r4205 34th av  
 " Mary (wid Jas E) h1708 Sutton av  
 " Minnie (wid Harry) r1632 Beacon  
 " Steph M (Lucie) h3154 Harvey av  
 " Thelma M clk Chester Sheatley r1710 Sutton av  
 " Viola maid 1634 Beacon  
 Denilus Homer R (Grace E) eng Crosley Corp h1635  
 Marlowe av

Denk Chas J (Emma) sta eng h3568 Wilson av  
 " Edwin G clk h3576 Dick  
 " Ivo H (Alma) ship clk h919 Ellison av  
 Denkamp Carl clk Mrs Minnie Denkamp r3303  
 Claramont av  
 " Minnie (wid Henry) gro 3265 Brotherton rd h  
 3303 Claramont av  
 Denker Carl J (Marle) baker Schulze Bkg Co h1671  
 1st av  
 " Edw (Nettie) h2817 Eden av  
 " Edw jr delmn Ferd Wagner Co r2817 Eden av  
 " Edwin J (Louise) clk h2353 Chickasaw  
 " Fred (Ellz) h2353 Chickasaw  
 " Jacob C (Grace) stklpr Jacob Goldsmith h3524  
 Vine  
 " Johanna emp Herbert Custom Tailoring Co r1739  
 Kleemeier  
 " Jos F (Johanna F) baker Rubel Baking Co h1739  
 Kleemeier  
 " Louise S office sec Maxwell & Ramsey r2353  
 Chickasaw  
 Denkins Wm (Minnie) pntr h807 Wade apt 7  
 Denlinger Arth J delmn r2243 Baltimore av  
 " Cecil (Cath) mldr r2243 Baltimore av  
 " Clarence E mech Elec Ry Equip Co  
 " Dorothy shoewkr r522 Conroy  
 " Eldon R (Elsie) electn h522 Conroy  
 " Jos D (Nora) mldr h2243 Baltimore av  
 " Sylvia r2243 Baltimore av  
 " Walter J (Luella) clk h3578 McHenry av  
 Denman Danl M phys 104 W 9th apt 9 h do  
 " David bartndr Frances M Dennison r Madison  
 Place  
 " Edmond L jr (Opal) ins broker h1727 Catalina  
 Lawrence E (Neva C) pres-treas C R Talbott Co  
 h1240 Avon dr  
 " Libeus M phys 104 W 9th apt 9 r do  
 " Lillian M nurse 3336 Burnet av apt 3 r do  
 " Mary M typist UCLICO r Mason Box 108  
 " Minnie L (wid Harry) h4539 Hector av  
 " Peter r315 Sycamore  
 " R Earl (June L) agt Pac Mut Life Ins Co h3443  
 Linwood av  
 " Wm driver r825 E 3d apt 1  
 " Wilson J (Bessie) woodwkr h6301 Desmond  
 Denmark Geo F (Lillian M) clk R&ORR h3080  
 Massachusetts av  
 Dennard Margt Mrs dish washer Colonnade Co r  
 Dayton Ky  
 Dennedy Anne Mrs prly sec r1942 Fairfax av  
 " Chas A (Stella M) h1302 Herlin pl  
 " Edw H (Cecelia) driver French-Bauer Inc r1302  
 Herlin pl  
 " Hugh printer Cinti Enquirer r Bellevue Ky  
 " Jas slsmn Wittenborg Toy Co r Norwood  
 " Jos A (Edna M) ctr Louis Levine & Sons h2893  
 Minto av  
 " Margt bkpg mach opr Am Book Co r1834 Jose-  
 phine  
 " Walter (Marjory) driver h918 Walnut apt 19  
 Dennemann Anna (wid Lawrence) baker 3073 Mad-  
 ison rd h do  
 " Bros Lawrence C and Jos) bakers 4305 Whetsel  
 rd  
 " Helen clk Mrs Anna Dennemann r3073 Madison  
 rd  
 " Jos (Dennemann Bros) r5804 Monning  
 " Lawrence C (Myrtle; Dennemann Bros) h2704  
 Minot av  
 Dennert Chas E h1005 Regina av  
 " Luvena slsmn Big Store Co r Covington Ky  
 " Martine (wid John) r3731 Brotherton rd  
 Denney see also Denny and Dinnie  
 " Della C (wid Newell) h1399 Myrtle av  
 " Emma (wid Zackria) h592 Delta av  
 " Floyd C (Eleanor) scraper hhd CBTCO r RD 10  
 " Geo h631 W 6th  
 " Geo A opr CG&ECO r Covington Ky  
 " Harry A (Ruth D) slsmn Firestone Tire & Rbr  
 Co h1619 Rose pl  
 " Harry A jr student r1619 Rose pl  
 " Helen L manglewkr Pullman Co r537 Dandridge  
 " Mary J (wid Geo) h1057 Wilstach  
 " R Gordon (Mildred L) slsmn Firestone Tire &  
 Rbr Co h2750 Losantiville av apt 2  
 " Thos (Frieda) prk h411 Renner  
 " Virginia L student r1619 Rose pl  
 " Wm (Helen) h537 Dandridge  
 " Wm lab r701 Baymiller apt 1  
 Dennie Cecil C (Bertha C) sta firemn h1635 Harri-  
 son av  
 Dennig Alvin B acct Kennedy & Vogeles r231 Lyon  
 " Bernard L (Bertha) merchant h231 Lyon  
 " Louis A bkpr r231 Lyon  
 " Raymond C clk U S Tire Dirs Corp r231 Lyon  
 " Stanley L clk r231 Lyon  
 Dennin Chas C (Louise) slsmn h814 Purcell av  
 Denning Albert J mach CG&ECO r Addyston  
 " Benj (Laura) h2259 Spring Grove av  
 " Bernard H (Priscilla M) pres Central States Pa-  
 per Co Inc h5122 Grafton av  
 " Cath bkpr Fahnle & Dietrich Co r804 Bank  
 " Cath (wid John) h6113 Gladys av  
 " Cath (wid Louis) r1360 Covedale av  
 " Chas D (Helen E) slsmn h1006 Kreis la  
 " Clarence (Lorraine) lawyer 700 Fountain Square  
 bldg h1021 Omar pl  
 " Edith M office asst State Dept Pub Welfare r  
 Norwood

**DENNING EDWIN, Asst Circulation Auditor Cin-  
 cinnati Enquirer, r5 Rob Roy ct, Apt 2, Ft  
 Thomas, Ky**  
 " Fred J cond Pullman Co r North College Hill  
 " Jas mach r3727 Hyde Park av  
 " Jos elev opr Industrial Finishes Div r1602 Potter  
 pl  
 " Jos H (Laura) formn Krippendorf-Dittmann Co  
 r2907 Werk rd  
 " Jos H (Cath) lab h1123 Poplar  
 " Lee G (Alma) electn h1710 Fairmount av  
 " Lena (wid Bernard) h804 Bank  
 " Louis H brklyr r125 W 12th  
 " Minnie r478 Dayton  
 " Nina (wid Thos) h2108 Harrison av  
 " Thos clk r2108 Harrison av  
 Denninger Aug R (Myrtle M) clk PO h812 Terry  
 " F A dist mgr Davey Tree Expert Co r Wyoming  
 " Gertrude (wid Julius) h3440 Columbia pkwy  
 " Marion bkpr Harrison Tire & Rubber Co r812  
 Terry  
 " Robt F clk PO r812 Terry  
 Dennis see also Denis  
 " Abr (Anna) junk 1010 W 6th h681 Greenwood av  
 " Albert J (Mary; Dennis Tire & Battery Co) h  
 542 Prospect pl apt 6  
 " Alonzo H (Mary) welder h5590 Ridge av  
 " Anna (wid Jos) h3461 Harvey av  
 " Anna (wid Wm R) r2635 Highland av apt 4  
 " Arth W (Mazie E) coremr h3554 Newton av  
 " Benj (Leah) hauling h3250 Burnet av  
 " Bertha E tel opr Jewish Hosp r2635 Highland av  
 apt 4  
 " Cath E (wid Thos) h935 Enright av  
 " Chas J lab CG&ECO r411 Bauer av  
 " Cliff (Lucille) lab h1063 Oehler  
 " Clyde C (Margt) driver h6001 Kennedy av  
 " Cora (wid Edw) h3543 Edwards rd  
 " Cornelius (Lottie) lab h1016 Kossuth  
 " Dave lab h1026 Cutter  
 " Dorothy sten W E Hutton & Co r3418 Reading rd  
 apt 46A  
 " Dorothy J student nurse r3259 Elland av  
 " Edgar A (Eliz R) slsmn h745 Sedam  
 " Edgar W opr CG&ECO r Norwood  
 " Eliz maid 2311 Upland pl  
 " Elkin S lab r1910 Race  
 " Eloise Mrs h540 Hopkins  
 " Emily student r352 Thrall  
 " Esther (wid Jacob) r3301 Drexel pl  
 " Fleuning C (Rebecca) trackmn h411 Linnaeus  
 " Frances r402 Richmond  
**DENNIS FRED C (Ruth F B), Mgr Lybrand, Ross  
 Bros & Montgomery, r1951 Wilray Ter, Tel  
 Beechmont 7164-R**  
 " Fredk mldr r411 Linnaeus  
 " Geo (Emma) h rear 1515 Baymiller  
 " Geo (Olive V) h634 W 4th  
 " Geo (Emma) lab h938 Betts  
 " Glenn T clk Prud Ins Co r833 Pedretti rd  
 " Guy B (Edna) plmbr h3541 1/2 Edwards rd  
 " Harold A (Mildred E) lab h3139 Syracuse apt 3  
 " Harry cash Morris Dennis r520 Prospect pl  
 " Harry drftsmn F H Lawson Co r5390 Ridge av  
 " Hubert R (Jean) orderly Cinti Genl Hosp h129  
 W Elder  
 " Hugh (Eliz) printer h2 E McMillan av apt 12  
 " Isaac (Katie) lab h1043 Wesley av  
 " Jack (Susie) lab h851 Hathaway  
 " Jas lab r735 Richmond  
 " Jas porter Cinti Union Term r602 W 7th  
 " John (Ollie) h427 Army av  
 " John (Kath) slsmn h1219 Grace av  
 " John stock clk J Louis Motz News Co r Box 829  
 Pedretti av  
 " John F driver Natl Lead Co r Box 829 Pedretti  
 " John F switchnr NYC System  
 " John S (Emily) civil eng h352 Thrall  
 " Judith K (wid Gwinn) h3418 Reading rd apt  
 46A  
 " Lawrence r567 E 8th  
 " Leora Mrs cldr Transportation Bldg  
 " Lucy J (wid Jewel) h129 W Elder  
 " Michl (Kath) concrete fnshr h4024 W Liberty  
 " Morris (Frieda) paper stock 1019 Gest h520  
 Prospect pl  
 " Nathan slsmn Dennis Tire & Battery Co r3461  
 Harvey av  
 " Nellie (wid Jas) fctywrk h4193 Eastern av  
 " Ollie M see r411 Linnaeus  
 " Patricia A tchr r352 Thrall  
 " Paul bartndr Canary Cottage r435 Commercial  
 sq  
 " Paul electn CBTCO r5390 Ridge av  
 " Pauline (wid Roy) r744 Richmond  
 " Percy (Mattie) lab h726 W 4th  
 " Raymond E (Rose) chf drftsmn CG&ECO h3809  
 Woodford rd  
 " Robt M clk Kroger's r833 Pedretti rd  
 " Rose E slsmn Rollman's r3461 Harvey av  
 " Roy lab r129 W Elder  
 " Saml D h639 E 6th  
 " Sarabelle sten Johnston Paper Co r Carraher  
 and Newfield  
 " Sarah r5308 Whetsel av  
 " Stella Mrs r6001 Kennedy av  
 " Tire & Battery Co (Albert J Dennis) 508 Reading  
 rd  
 " Vera maid r1059 Oehler

**DENNIS**  
 " Vincent A clk Emmett C Ayer r3554 Newton av  
 " Walter lab r728 W 7th  
 " Wayne M (Juanita) entertainer h3318 Schwartzo  
 " Wm hlpr City Div Waste Colln r1057 W Liberty  
 " Wm (Sadie) lab h837 Charlotte  
 " Wm lab CG&ECO r841 W Court  
 " Wm R (Alberta M) lab r3503 Southside av  
 " Wm S (Kathleen) pntr h6019 Ridge av  
 " Wilson shoe shiner Manon Barger r411 Linnaeus  
 " Yetta r520 Prospect pl  
 " Zacchaeus driver r2635 Highland av apt 4  
 Dennison see also Denison  
 " Edw (Mabel) gdnr r409 Clark  
 " Florence M sten Thos E Hanlon r2000 Hewlitt av  
 " Frances M restr 6335 Madison rd r6306 do  
 " Genevieve tchr University Sch r3418 Reading rd  
 " Harry M h922 Summit av  
**DENNISDN HOTEL, NEW, Robert Urlich Jr Mgr,  
 Special Rates to Permanent Guests 716 Main,  
 Tel Cherry 7035**  
 " Mfg Co Wayne E Davis mgr tags 104 W 4th R707  
 " Oliver E h2000 Hewitt av  
 " Ralph r1527 Linn  
 " Ruth M beauty opr Neisner Beauty Shop r922  
 Summit av  
 " Theo R electn CG&ECO r RD 1 Milford  
 " Willard countermn Elroy's Lunch r Laurel  
 Homes  
 " Wm M Rev pastor r922 Summit av  
 Denniston Frances Mrs h1918 Reading rd  
 " Frank (Lillian) farm hd h1634 Hamer  
 " Kathleen maid 1531 Joseph  
 Dennler Adolf (Grace) florist 2861 Colerain av h  
 do  
 " Edw (Corinne E) florist 2352 Brokaw av h do  
 " Isabelle stripper Peter Ibold Co r Covington Ky  
 " Leo (Louise) formn h2378 Brokaw av  
 " Pauline (wid Wm) h3672 McHenry av  
 " Ralph E (Bernette M) driver h3840 Colerain av  
 Dennon Arth (Mabel) hlpr h8402 Curzon av  
 " Wade (Florence) h1738 Main apt 9  
 Denny see also Denney  
 " Alta Mrs candler F H Blome Co h3 Mercer  
 " Cecil O (Mary E) galvanizer h2133 Colerain av  
 " Chas lab r950 Barr  
 " Chester lab r415 Smith  
 " Floyd C lab Hilton-Davis Chemical Co r Lock-  
 land  
 " Frank J restr 926 Race h224 Grant  
 " Geo (Mattie E) h2901 Ashland av  
 " Geo r422 Smith  
 " Geo hlpr R Goens & Bros Transfer Co r Newport  
 Ky  
 " Geo M (Pearl) filling sta h6810 Vine  
 " Helen inspr C-RLDlv r Cartilage  
 " Hobart (Belva) mach opr h8149 Woodbine av  
 " John mach h2273 Bogen  
 " Lewis A inspr US Immig & Nat Serv r Covington  
 Ky  
 " Louis r127 Hopkins  
 " Margt Mrs r511 Dandridge  
 " Obie gas producer Standard Silicate Div r Lock-  
 land  
 " Ralph E (Nettie M) sta eng h255 1/2 McCullough  
 " Robt J dir Producers Co-operative Comn Assn  
 Xenla  
 " Sarah (wid Grant) h8422 Dixie av  
 " Wm (Lena) r3009 Gilbert av  
 " Wm (Mattie) lab r950 Barr  
 DeNoma Frederic V mach opr Gibson Art Co r  
 Norwood  
 " Geo R busmn Mrs Clara M Pressler r Norwood  
 " Jeanne counterwn Mrs Clara M Pressler r Nor-  
 wood  
 " Paul F (Belva C) lab h2114 Ohio av  
 DeNoon Louis R tel maintainer NYC System r  
 North College Hill  
 DeNoote Nuts Club meets 1st Thursday of each  
 month 1725 Carl  
 Denowski Erma waiter Lermans Restr r651 E Mc-  
 Millan  
 Densford Chester (Mary) carp h390 Rosemont av  
 Densford Arth waiter Fred Patterson r822 Vine  
 " Chas W (Mary) pntr h1912 Elmore  
 " Kath waiter Verona Cafe  
 " Mary (wid Jas M) h1007 Marshall av  
 " Mary (wid Jas) h4215 Spring Grove av  
 " Nora L clk Fashion Frocks Inc r Bromley Ky  
 " Oliver P (Alma) coremr Reliance Fdy Co h2259  
 Bogen  
 Denson Anna (wid Estus) r744 W 7th  
 " Francis M (Frances) h2500 Chatham apt 1  
 " Francis M chf mach mate US Navy Recruiting  
 Serv r1315 Wm H Taft rd  
 " Gurleen cldr Nunner Furn Co r1118 Clark  
 " Leroy r410 Army av  
 " Lorenzo shoe shiner Saml A Wilkerson r410  
 Army av  
 " Ollie (Arene) lab Cinti Union Term h911 Hop-  
 kins  
 " Peter (Jannie) lab h730 W 7th  
 " Veslie (Sallie L) lab h410 Army av  
 " Walter hlpr City Div Waste Colln r731 W 7th  
 " Wm M Rev h746 W 6th  
 Dent Bertha h842 Hathaway  
 " Caswell prsfrd Globe-Union Inc r Norwood  
 " Cecil E (Ruth) clk Cinti Economy Drug Co h  
 3738 Andrew av

## DENT

" Clark (Ethel) h715 W 17th  
 " Edw r744 W Court  
 " Ernest (Louise) lab h251 StPeters  
 " Frank (Gladys) lab h1019 W Liberty  
 " Harrison (Etta) waiter h1053 Wilstach  
 " Henry mlldr WHCo r1031 Mound  
 " Henry separator pusher Globe-Union Co r Norwood  
 " Juanita r251 StPeters  
 Dental Credit Bureau Robt K Chapman mgr 229 E 6th R92  
 Dentel Henry baker Rubel Bkg Co r411 Catherine  
 " Irving (Matilda) driver I Oscherwitz & Sons h 411 Catherine  
 " Melvin clk Avon Kosher Meat Mkt r411 Catherine  
 Denterlein Arth clk r2415 Auburn av  
 " Robt porter r2415 Auburn av  
 " Thos L (Florence L) display mgr Big Store Co h6319 Coleridge av  
 Dentler Anna fctywrk C W Zumbel Co  
 Denton Aaron (Anna) lab h713 Cutter  
 " Braxton driver r2313 May  
 " Carl (Virginia) h2055 Eastern av  
 " Chas (Luella) mach Schauer Mach Co h1005 Central av apt 1  
 " Chas V (Mae) carp h2628 Harrison av  
 " Clarence J (Helen) mach opr F H Lawson Co h 2301 Lockwood pl  
 " Clarence J jr student r2301 Lockwood pl  
 " Claude eng h759 Wells  
 " Claude E hlpr Rybolt Htg Co r Indian Hill  
 " Edw r1929 Vine  
 " Edw lab Hillcrest Country Club Realty Co r Hillcrest Country Club  
 " Edw (Mary) lab h2127 Winchell av  
 " Frank bottler Queen City Btlg Co r1117 Elgin pl  
 " Gertrude maid h1215 Chapel  
 " J Henry (Carrie L) installer h1714 Minlon av  
 " Jesse porter r1020 W 7th  
 " Kath (wid Arth) h2415 Auburn av  
 " Luella Mrs auto parking 443 W Court h1005 Central av apt 1  
 " Mildred (wid Jas K) r759 Wells  
 " Ona Mrs mach opr COMCo h1929 Vine  
 " Richd r2920 Vaughn apt 5  
 " Robt L (Nelle) lab h1082 Wilstach apt 8  
 " Saml lab River Trans Co  
 " Thelma maid 4310 Erie av  
 " Wm chemist Queen City Btlg Co r RD 5 Batavia  
 " Wm jr bottler Queen City Btlg Co r RD 5 Batavia  
 Denu Edw chauff r2005 Madison rd  
 " Philip A (Clara B) hairdrsr Hattie Gorney's Beauty Shop h1194 Homeside av  
 " Virgil electn r436 E 5th  
 DeNuccio Anthony (Rachel) musician h2417 Symmes  
 " Anthony (Carmela) restr 2335 Kenton h2333 do  
 " Elsie clk Fashion Frocks Inc r2417 Symmes  
 " Ernest printer r2417 Symmes  
 " Jas clk r2417 Symmes  
 " Jerome J r2208 Eureka ter  
 " Johanna smstrs PHDTCo r2208 Eureka ter  
 " Jos V (Johanna) h2208 Eureka ter  
 Denver & Rio Grande Western Railroad John H Harper genl agt 337 Dixie Terminal bldg  
 Denzer John bkpr Hub Cafe  
 " Thos J (Madeline) woodwkr h2804 Jefferson av  
 Denzler Edw B bkpr Eagle-Picher Lead Co r North College Hill  
 Deo Attilio bushelmn Mabley's r1033 Celestial  
 DeO'Campo Nancy nurse Walnut Hills Nursing Home r2936 Woodburn av  
 deOlde Elsie inspr Realistic Permanent Wave Mach Co r2239 Vine  
 " Helen fctywrk r2239 Vine  
 " Wm (Kath) waiter h2239 Vine  
 Deom Ernest B (Frieda R) dye mkr h1558 Brewster  
 Deor Fred r1631 Freeman av  
 De'Orlo Anthony r435 Commercial sq  
 DePalma Filbert (Matilda J) granite ctr h1416 Apjones  
 DePaoli A Mary r2328 Symmes  
 " John A spotter r2328 Symmes  
 " John J (Alma) v-pres Central Brass & Aluminum Foundry Co h1325 Regent av  
 " Laura R clk S S Kresge Co r2328 Symmes  
 Depaoli Philip L (Cati) slsmn Queen City Btlg Co h2328 Symmes  
 DePaoli Rose r3219 W 8th  
 Department of Synagogue & School Extension Rabbi Geo Zepin dir 34 W 6th 7th fl  
 " Store Drivers and Chauffeurs Teamsters Union No 161 Philip Flney business agt meets 2d Monday 217 W 12th  
 DePaul John chauff 2920 Vernon pl  
 Depenbrock Anna (wid Ben) h3645 Roll av  
 " Geo L (Lula) h2401 Kenton  
 " Ivo J (Margt B) h530 Purcell av  
 " John G (Josephine) h1764 Sycamore  
 Dependable Radio & Refrigerator Co (Robt H Rosenberger, Clarence E Griffin) 1737 Vine  
 Depes John (Florence) countermn h126 E McMicken av  
 Depew Belve (Nellie) lab h rear 850 Dayton  
 Depheld Harry F (Bertha N) cond h854 Rushton rd  
 DePhillips Jos (Angela) slsmn h4914 Shirley pl

DePiero Jos I (Louis) cement fnshr h203 Stetson  
 DePinal Emily r2944 Fairfield av  
 " Gertrude sec The Frank Mallick Co h2944 Fairfield av  
 " Mary (wid John) r2944 Fairfield av  
 Depinet Bernard B papertngr h622 Burns  
 Depler Russell maltenancemn YWCA r251 Pike  
 Depner Lillian clk A&D Co r123 Parker  
 " Wm C F (Jeanne) slsmn Anchor Paper Co h1825 Fairfax av  
 Depoi Anthony sta firemn Kroger's r Elmwood Place  
 " Geo F hlpr Coca-Cola Btlg Wks Co r Elmwood Place  
 dePollar Lula Mrs klchen hlpr Holmes Hosp h626 W 4th apt 25B  
 DePowell John E (Rose) chauff h658 Lincoln av apt 2  
 DePoy Anne h339 Sycamore apt A  
 " Chas r950 Elberon av  
 " Earl (Ethel) waiter h319 W 15th  
 " Robt K (Margt) bartndr h334 Baum  
 Depp Emily r616 Sycamore  
 Deppe Chas H v-pres Fifth Third Union Trust Co r331 E 4th  
 " Martha A emp Shillito's r1938 Mears av apt 4  
 " Robt F (Martha) slsmn Shell Oil Co Inc h1938 Mears av apt 4  
 Depperman Chas r3550 Estes pl  
 " Edmond D slsmn Reuben H Donnelley Corp r Norwood  
 " Lulu (wid Paul) r3670 Stettinius av  
 " Margt A r1528 Jonathan av  
 " Paul (Trinette) clk h1713 Fairfax av apt 3  
 " Robt J (Josephine) spotter Fenton's h rear 1528 Jonathan av  
 " Trinette Mrs sec Frank H Woesman h1713 Fairfax av apt 3  
 DePratt Edw night mgr Turf & Field Cafe  
 Depree Chas L (Georgia M) lab r1000 Wesley av apt 8  
 Depreze Wm A r115 E 5th  
 Depretz Caroline (wid Chas) matron C-BL Div h 1926 Western av  
 Deprez Anna E r237 Donahue  
 DePretz Cornelius (Anna) h2157 Queen City av  
 Deprez Frank (Julia) formn h3835 Drake av  
 " Frank R (Ethel) slsmn h1255 Herschel av  
 " John J (Margt) tailor h2156 Queen City av  
 DePrez Wm M clk Kroger's r1342 Beach av  
 " Wm O (Marie B) clk Kroger's h1342 Beech av  
 " Wm O jr r1342 Beech av  
 DePriest Leo (Angie) porter h903 Mound apt 3  
 " Pearl maid 3478 Dury av apt 6  
 DePuccio Antoinette sten C G Hussey & Co r704 Mt Hope av  
 " Corinne asmlr r704 Mt Hope av  
 " Frank (Geneva) clk h289 Dorchester av  
 Depue Carl H (Depue Herier & Eversman) r Washington D C  
 " Herier & Eversman (Carl H Depue, Earl F Eversman) acts 2015 Union Central Life bldg  
 Deputies Association (Jr OUM) meets 4th Wednesday each month 709 Elm R315  
 Deputy Chas S (Flora F) lawyer 3613 Carew Tower h6213 Madison rd  
 Depweg L S emp Crosley Corp  
 deQuasie Helen C Mrs bkpr r1111 E McMillan apt 2  
 DeQuillo Felix r1621 Republic  
 " Frank mason r1621 Republic  
 DeRamus Saml (Uva M) phys 812 W 9th h2988 Gilbert av  
 " Uva M nurse Shoemaker Health Clinic r2988 Gilbert av  
 Deranger Frank F (Katie) furn fnshr h1814 Sycamore  
 Derbes Jeanne L clk r1536 Ruth av  
 " Jos B (Mary E; King & Derbes) h3533 Woodburn av  
 " Jos B (Eliz) cond h1414 Pleasant  
 Derby Elwood W (Mary) h4230 Williamson pl  
 " Ralph (Joan) fctywrk h4332 Beech Hill av  
 " Robt E (Doris) opr G&G Mfg Co h520 Armory av apt 488  
 " Tennessee (wid Will) h565 Carlisle av  
 Derbyshire Alf B (Mabel G) clk h3150 Linwood  
 " Henry C lab h1213 Central av apt 1  
 " Hubert (Mabel) r1213 Central av 4th fl  
 DeRemer Robt slsmn Richman Bros Co r2712 Vine  
 Deremo Carl F (L H) constructionmn Albers r Norwood  
 " Harry (Stella) pres-treas Oakley Paint & Glass Co h2837 Minot av  
 " John C (Frieda) driver Consolidated Trucking Inc h2242 Wheeler  
 " Mary A private sec Wesselmann & Eyrich r2897 Harrison av  
 " Stanley C r2242 Wheeler  
 " Stella Mrs sec Oakley Paint & Glass Co h2837 Minot av  
 " Wm L (Helen) filling sta 2700 Colerain av h14 Glen Este pl  
 Dererich Elmer r2930 Spring Grove av  
 Derezik Steve (Theresa) shoe repr 1672 California av r Norwood  
 Derflinger Blanche M student nurse r3259 Elland

Derfus Fred H lawyer 328 W 9th  
 " Geo (May) restr 604 Lock r Mt Washington  
 " Harold acct Roden & Weiss r Norwood  
 Dergan Chas M (Nina) formn h824 Dayton apt 4  
 Derherfer Augusta (wid Gerhard) r1773 Llanfair  
 " Girard J rep Western Felt Wks h1773 Llanfair  
 Dericks Donavan W clk h3228 Burnet av apt 3  
 " Emma r3228 Burnet av apt 3  
 " Martha nurse 3228 Burnet av apt 3 r do  
 Derie Frank G (Helen) coml artist h2301 Maryland av  
 " John A artlst WPA h2301 Maryland av  
 Dering Emanuel r224 W 14th  
 Derio Patk (Ruth) shoewkr h2148 Rice  
 Deritis Jos G h120 E Liberty  
 Derkin Patk glasswkr Andy's Glass SShop  
 Derks Gary prsmn Cinti Enquirer r Covington Ky  
 Derkson Edw W (Kathryn J) h1047 Coronado  
 " John r1047 Coronado av  
 Dermer Arth C (Clara) mach h2470 Scully  
 " Jos r716 Main  
 " Robt C student r2470 Scully  
 Dermeties Co of Ohio Mrs Blanche F Whitney mgr toilet preparations 1117 Carew Tower  
 D'Erminio Emil slsmn United Woolen Co r Newport Ky  
 D'Erminio Theresa opr Frontier Beauty Centre r Newport Ky  
 D'Erminio Thos spl rep Jas C McFarland r Newport Ky  
 Dermitt Sara B (wid Simpson W) h2702 W 8th apt 2  
 Dermody see also Darmody and Dormody  
 " Chas A clk Sou Ry Sys r3417 Monteith av  
 " Frank P (Matilda) city firemn h3418 Brotherton rd  
 " Jas mach opr Schulze Bkg Co r3618 Woodford rd  
 " John F (Blanche) notary 3618 Woodford rd h do  
 " John J (Eliz) sweeper Cinti Coffin Co r2138 StMichael  
 " Jos T clk CG&ECo r2736 Madison rd  
 " Jos sta andt Thos E Browning r1132 Gilbert av apt 2  
 " Jos W (Mary) lab Rich Ladder & Mfg Co h1132 Gilbert av apt 2  
 " Margt bkpr r3417 Monteith av  
 " Ralph student r3618 Woodford rd  
 " Wm A emp Carlton Mach Tool Co h3417 Monteith av  
 " Wm J (Antoinette) elev opr Robt A Cline Inc h3418 Brotherton rd  
 Dermon Mack (Della) slsmn r36 E Court  
 Derr Wm Rev (Julia D) h1275 Grace av  
 DeRome Harry (Lucille) mach h1435 Central av  
 DeRonde Anthony P (Adeline) bkpr h3864 Odin av  
 " Howard S (Dorothy) lab Cinti Union Term r 2428 Homestead pl  
 " Murray M (Rose M) display mgr Lerner Shops h3373 Reading rd apt 36  
 " Oliver (Mildred) driver Taxicabs of Cinti h1518 Race apt 7  
 " Peter h2507 Knorr av  
 " Wilton driver Taxicabs of Cinti r15 W 7th  
 DeRoo Chas J (Ann) baker 1054 Freeman av h do  
 " Chas M (Lucy E) h266 McCormick pl  
 " Edw C (Cath) bkbnr h3236 Fairfield av  
 " Geo (Sarah A) paperhng h2659 Cummins  
 " H E sec P DeRoo Son Inc r Forest Hill la  
 " Henry r3236 Fairfield av  
 " John J (Minnie) supt Poundsford Stationery Co h3000 Cortelyou pl  
 " John P (Helen E) pres-treas P DeRoo Son Inc h Forest Hill la  
 DeROO P SON INC, John P DeRoo Pres-Treas, H E DeRoo Sec, Jobbers in Wooden Ware and Paper, Manufacturers of Brooms and Mops 1518-24 Barton, Tel Cherry 4956  
 " Wm C mechl eng r266 McCormick pl  
 DeRosa Anthony r127 W 9th  
 " Jos formn CG&ECo r2217 Fowler  
 " Virginia (wid Peter) h2217 Fowler  
 DeRose Alex M clk Sou Ry Sys h1 Moyer pl  
 " Anna E (wid Saml) h2130 Pogue av  
 " Dominic r1217 Cypress  
 " Emma S nurse 2130 Pogue av r do  
 " Frank h118 W McMillan  
 " Frank (Louisa) h2226 Symmes  
 Derose Frank lab r235 Worth  
 DeRose Helen E r1 Moyer pl  
 " Herbert R (Adrian) clk h4301 Eastern av  
 " Jeannette r2226 Symmes  
 Derose John E r235 Worth  
 DeRose Jos driver Albers r Glendale  
 Derose Jos tailor r430 E 12th  
 DeRose Lloyd A usher Mt Lookout Theatre Inc r1 Moyer pl  
 " Louise smstrs PHDTCo r2226 Symmes  
 Derose Mayme Mrs h235 Worth  
 DeRose Robt (Cecelia) lab h1203 Broadway  
 " Wm J (Burnedette C) barber Erne Eckler h2424 Symmes  
 DeRow Ida Mrs shoewkr Krippendorf-Dittmann Co h244 Ludlow  
 Derr Harold A (Frances L) clk P&GCo r South Ft Mitchell Ky  
 " Marguerite H clk Independent Discount Co r518 E 4th  
 " Teresa r The Fonthonne



- Derrenberger Robt r Cincinnati Club  
 Derrick Chapel A M Church Ottawa nw cor Cist  
 " Earl filling sta 1558 Harrison av r Newport Ky  
 " Edna L r697 Glenwood av  
 " F J Brick Co Harry C Derrick pres-treas Walter  
 J Heintz v-pres Oscar Hesch sec 2199 Shad-  
 well  
 Ferd J (Gretchen K) pres Perry & Derrick h  
 1517 Hollywood av  
 " Frank P h842 Poplar  
 " Frank P instr Ohio Military Institute r5553  
 Belmont av  
 " Harry C (Iva) pres-treas F J Derrick Brick Co  
 r Newport Ky  
 " Helen I sten John J Dupps Co r697 Glenwood av  
 " Irvin hlpr Am Racing Record r Newport Ky  
 " Jas W slsmn Perry & Derrick r1517 Hollywood  
 " John shtntwlkr Dubrow & Otte r Newport Ky  
 " John student r1517 Hollywood av  
 " Lillie r Anna Louisa Inn  
 " Martin r205 Ludlow  
 " Mary A (wid Chas) h3022 Urwler av  
 " Michl slsmn r1517 Hollywood av  
 " Peter instr Ohio Military Institute r5553 Bel-  
 mont av  
 " Rose C (wid Albert) h1634 Pullan av  
 " Thos h5561 Attica av  
 " Wm A (Dessie L) private policemn h697 Glen-  
 wood av  
 Derrickson Carolyn sten h3314 Elland av apt 5  
 " Mary L waiter Sarah Simpson r2921 Monfort  
 " Nannie r5209 Whetsel av  
 " Thos lab r3004 Gilbert av  
 " Wm L (Selma F) lab h3211 Beresford av apt 2  
 Derrling Jos D Rev (Ethel) h1008 Mound  
 Derringer Paul (Eloise) ball player r1141 Car-  
 mania av  
 Derrington Ernestine slsmn Crain-Sheppard Inc  
 r2805 Stratford av apt 5  
 DerRonde Jacob (Mary) furn refnshr r2216 Vine  
 Derry J D r18 Garfield pl  
 " Jasper (Mae) r1328 Wm H Taft rd  
 Dersch Henry (Kath) gro 272 Mohawk r College  
 Hill  
 Derschug Gregory J prof Xavier Univ r Milford  
 DerSendbote (monthly) Rev Dennis Engelhard  
 editor 1615 Republic  
 DeRuitter Amos W (Bertha M) mach h4421 Homer  
 " Harry L (Laura J) printer h4005 Rex av  
 " John H (Anna) h1124 Elm  
 " Kath S (wid John H L) h4118 33d av  
 " Leonard O (Kath) bkpr h4118 33d av  
 " Milton L teller 5th-3d Un Tr Co r Ludlow Ky  
 DeKuyter Donald W (Grace) slsmn Earl H Vorden-  
 berg Inc h6815 Vinewood av  
 " Grace Mrs clk Standard Pub Co h6815 Vine-  
 wood av  
 " Harry r3735 Woodland av  
 Dery Julian A eng US War Dept r2368 Victory  
 pkwy  
 DeSalvo Anthony (Phyllis) v-pres DeSalvo Con-  
 struction Co r Norwood  
 " C Russell (Josephine) pres DeSalvo Construc-  
 tion Co h2910 Sidney av  
 " C Russell jr clk DeSalvo Construction Co r2910  
 Sidney av  
 " Chas formn Dellecave Tailoring Co r3657 Clarion  
 " Construction Co C Russell DeSalvo pres Anthony  
 DeSalvo v-pres Louis J Iori sec-treas road  
 contrs 4011 Erie av  
 " Costanzo (Millie J) tailor h3657 Clarion av  
 " Frank (Jenny) h2914 Sidney av  
 " John L (Angela) h2914 Sidney av  
 " Jos (Max S) sec-treas Rivet Cutting Gun Co  
 h1770 Fairmount av  
 " Jos (Anna) shovel opr DeSalvo Construction Co  
 h1024 Regina av  
 " Jos mach r2914 Sidney av  
 " Leonard A USN r2914 Sidney av  
 " Louise E wrapper Antonio Palazzolo & Co r  
 3657 Clarion av  
 " Mary (wid Jos) h2276 Spring Grove av  
 " Providence F sten Cinti Floor Co Inc r Norwood  
 " Salvatore (Nancy) h235 Bodmann av  
 " Saml (Rose) driver r107 Peete  
 " Steve (Gustie) cranemn h4049 W 8th  
 Desalvo Thos F (Louise M) lab h227 Goodman  
 apt 1  
 DeSalvo Thos J cash M Degaro Co r4049 W 8th  
 DeSantis Mike porter Provident Bk Bldg r New-  
 port Ky  
 Desborough Earl J elev opr UCL Bldg r Covington  
 Ky  
 Descaunets Minnie H food checker Netherland  
 Plaza r Newport Ky  
 Desch Alice bkpr Peoples Bk and Sav Co r Ft  
 Thomas Ky  
 " Edwin C meeb CG&ECO r Box 89 Mt Washington  
 " Geo F (Agnes) lab CG&ECO h2806 Scioto  
 " Gertrude (wid Geo) hostess The Roanoke Party  
 House h bsmt 359 Ludlow av  
 " Helen r2806 Scioto  
 " Hallie Mrs (Jo-Ette Millinery & Gift Shop) r  
 Ft Thomas Ky  
 " Lawrence F r2304 Scioto  
 " Marie teller Peoples Bk and Sav Co r Ft Thomas  
 Ky  
 Deschene Henrietta Mrs r1388 Myrtle av  
 Deschepoli Caroline Mrs h2319 Fowler  
 " Mary clk S S Kresge Co r2319 Fowler  
 Deschler Edw C (Gertrude) clk YMCA h2560 Erie  
 " Esther C adv solr Cinti Times-Star r Covington  
 Ky  
 " Faye sten Schauer Mach Co r2560 Erie av  
 " M Philip clk Mrs H Gattle Linen Co r2560 Erie  
 Deschring Aug (Emma E) driver Motor Terminals  
 Inc h1314 Elam  
 " Robt A sta firemn r1314 Elam  
 Deschring Chas porter Cinti Altenheim r3301  
 Burnet av  
 Deschu Anthony (Anna) mach Wm Powell Co h  
 2434 Kremer av  
 " Anthony jr mach Wm Powell Co r2434 Kremer  
 Desemby Robt E (Eliz) shoe repr David Katz  
 h538 E 8th  
 DeSerisy Ara L br mgr WUTC Co r Sharonville  
 " Armand W r4161 Mad Anthony  
 " Lewis (Mary D) mach h552 Grand av  
 " Lewis E slsmn r552 Grand av  
 " Mary D sten Jos G Mathias r552 Grand av  
 " Ruth R r552 Grand av  
 " Thomson (Ella) h3785 Millsbrae av  
 Desh Herbert (Emma M) clo clnr 5923 Hamilton  
 av h5771 Lantana av  
 " Herbert E jr delmn Herbert Desh r5771 Lantana  
 Desha Frank T slsmn Cinti Sht Mtl & Rfg Co r  
 Covington Ky  
 Deshazer Harry G musician r515 W 8th  
 Deshazor Frank (Pearl) lab r320 New  
 Deshler David (Helen) clk h226 Erkenbrecher av  
 apt 6  
 Deshille Jennie (wid Fred) r6321 Tyne av  
 Deshman David (Rae) slsmn Goldey Bros Inc h  
 245 Ehrman av  
 Deshner Albert F clk Huenefeld Co r North Col-  
 lege Hill  
 DeSilver Bessie (wid Wm) h917 Fairbanks av  
 " Geo C (Alma E) pntr h4313 Virginia av  
 " Geo F (Emma J) mgr Pickering Hdw Co h1648  
 Westmoreland av  
 " Harry brewerywrk h1667 Harrison av  
 " Margt A Mrs r2689 North Bend rd  
 Desjardins Gregory T (Rosemary) mfrs agt 309  
 Building Industries bldg r Indian Hill  
 Deskin Anna A (wid Christopher) h1949 Central  
 " Chris (Rhoda) formn 35 E 7th Bldg h2350  
 Brokaw av  
 Deskin John (Marle) slmgr Thos Sorpas h4783  
 Prosperity pl  
 Deskins Marie Mrs office sec Premier Vacuum  
 Clnr Co h4783 Prosperity pl  
 DesMarais Geo M clk J R Hat Clnrs h3109 High-  
 land av  
 " Jeanne E nurse 3450 Clifton av r do  
 " Natalie M student r18 Arcadia pl  
 " Roy J (Norma A) slsmn h18 Arcadia pl  
 " Royal div mgr SRA Co r1396 Burdett  
 Desmond Betty priv sec H Rex Hawkins r Bellevue  
 Ky  
 " Claudia A polcy writer Thos E Wood r3407  
 Hazelwood av  
 " Cornelius J (Violet H) slsmn h5054 Reading rd  
 apt B  
 " Geneathe nurse Bethesda Hosp r Newport Ky  
 " John J r3407 Hazelwood av  
 " Mary asst buyer Albers r Bellevue Ky  
 " Minnie (wid John J) h3407 Hazelwood av  
 " P Paul underwriter Isaacs & Bernstein Inc r  
 Bellevue Ky  
 " Walter appr CBTC Co r Bellevue Ky  
 DeSoto Motor Corporation Paul D Goeke regional  
 mgr 314-15 Chamber of Commerce  
 Despotes Grace Mrs (Crawford's Restr) r124 Gar-  
 field pl  
 " Jas J (Kath) cook Alms Hotel h4106 Mad An-  
 thony  
 " Nick (Grace; International Cafe) r124 Garfield  
 pl  
 DesRoches Alice language tchr 1211 Walnut r do  
 Dessauer Anthony (Shirley) interior decorator  
 h1057 Township  
 " Frank J (Ethel A) electn CBTC Co h3642 Clarion  
 " Helen bkpr D Rose Co r1207 Hill Crest rd  
 " Louis J slsmn r3639 Reading rd apt 4  
 " Pauline (wid Louis) h3639 Reading rd apt 4  
 " Reuben J (Eva B) hlpr City Water Wks h1207  
 Hill Crest rd  
 " Steph R (Rose M) pntr h802 Rockdale av  
 Dessaur Leander G (Myrtle) mach h1212 Linn  
 " Myrtle Mrs nurses aide StMary's Hosp h1212  
 Linn  
 Dessenbrock Irma clk Mrs Jeannette C Biedinger  
 r2606 Priece av  
 Desserich Elma G clk Am Prod Co  
 " Elmer R atndt Joseph W Desserich  
 " Jos ironwrk L Schreiber & Sons Co  
 " Jos W filling sta 3092 Colerain av r Cheviot  
 " Russell W swtchmn Bell Tel Co r1803 Lawn av  
 " Wm L (Eliz) formn h1803 Lawn av  
 Dessert Jos (Mary) h206 E 4th  
 Dessman Shelda clk Max Mark r Covington Ky  
 DeStefano Geo A interne Christ Hosp r2139 Au-  
 burn av  
 Destra Frank r1304 Main  
 Desuden Velma slsmn A&D Co r3199 Gilbert av  
 DeTel Cornelia Indrs Good Samaritan Hospital  
 DeTellmen Carroll D brklyr r4735 Willmer av  
 " Clarence J (Alma M) brklyr h4735 Willmer av  
 " Donald L sttudent r4735 Willmer av  
 " Stanley J brklyr r4735 Willmer av  
 deTellmen Vera C maid r4735 Willmer av  
 Detering Harry H (Delia) blrmn StMary's Hosp  
 h408 Grand av  
 Determan Alf C (Belle) wusemn CG&ECO h2112  
 Dana av  
 " Frank B clk Parkview Hotel r Ludlow Ky  
 " Geo (Amelia) lab h1829 Logan  
 " Herman J (Margt) slsmn h3949 Odlin av  
 " Jos I (Edith A) printer h6211 Coleridge av  
 " Marie clk h5825 Pandora av  
 Determann Jos H ship clk Haffner Bros Co h419  
 Southview av  
 Deters see also Deiters  
 " Alf F (Besse R) radio reprmn h1258 Rutledge  
 " Anne Mrs (Avon Beauty Shop) h3475 Stratham  
 " Anthony (Hilda A) slsmn h3605 Potomac av  
 " Arth jwlr r963 Enright av  
 " Arth J clk Dusterberg's Hy-Pure Drug Store r528  
 E 13th  
 " Athea M checker r4706 Winona ter  
 " Aug emp Matthews-Frechting Dalry Co r1523  
 Republic  
 " Benj pkr r1523 Republic  
 " Bernie acct B F Goodrich Co r Norwood  
 " Bess Mrs typist City Div Pub Relief r1258 Rut-  
 ledge  
 " Chas janitor StFrancis Hosp r1860 Queen City av  
 " Chas C student r2726 Alice  
 " Chas G (Alma M) plmbr h2726 Alice  
 " Chas J plmbr 5670 Hamilton av r North College  
 Hill  
 " Chas Jr hlpr Chas J Deters r North College Hill  
 " Clara A private sec Westinghouse Elec & Mfg Co  
 r Covington Ky  
 " Clara E h4507 Hamilton av  
 DETERS CLEMENS H (Cedora), Reporter Cin-  
 cinnati Times-Star Co r Senour rd, Indepen-  
 dence, Ky  
 " Edw H (Rose S) h528 E 13th  
 " Edw L prsmn Sullivan Prtg Wks Co r Norwood  
 " Eleanor r3564 Trumble av  
 " Eliz R bkpr Boerleke & Tafel Inc h rear 5837  
 Hamilton av  
 " Ethel C asmlr K D Lamp Co r Ft Mitchell Ky  
 " Frank (Flora A) asst service mgr Fuller Auto  
 Co h1667 Alcor ter  
 " Fredk H associate Thos McEvilley jr & Asso-  
 ciates r963 Enright av  
 " Geo F (Kath) examiner Bauer & Gwinner Co h  
 3113 Minot av  
 " Gerard D dish washer Mrs Clara M Pressler r  
 Norwood  
 " Harold h13 W 15th apt 6  
 " Harry W jwlr 7 E 5th R53 h963 Enright av  
 " Hattie r1413 Freeman av  
 " Helen clk AT&T Co r Covington Ky  
 " Helen M cash r4706 Winona ter  
 " Howard driver r729 E 3d  
 " J Arth jwlr Harry W Deters r963 Enright av  
 " Janet V sten City Bd of Educ r1258 Rutledge  
 " Jerome R mldr h1561 Tremont  
 " John L (Anne) supt h3475 Statham av  
 " John L jr appr Wm R Geiler r3475 Statham av  
 " Jos F (Esther E) slsmn Reisman-Rothman Corp  
 h171 Warner  
 " Jos G eng Remington Rand r541 E 13th  
 " Jos G jr (Elsie) inspr h310 W 71st  
 " Jos J (Barbara) linemn CG&ECO h3138 Imperial  
 " Jos T (Celeste) supt h3963 Vine  
 " Josephine hsekpr 2900 Woodburn av  
 " June r729 E 3d  
 " Marcella Mrs bkpr Brunswick-Balke-Collender  
 Co r Covington Ky  
 " Margt h34 W McMillan  
 " Marguerite waiter h2709 Jefferson av  
 " Marion typist Am Book Co r Norwood  
 " Mary E student r3475 Statham av  
 " Mary M (wid Jos R) r1601 Hewitt av apt 2  
 " Mary M clk Fair Store Co r4706 Winona ter  
 " Nelson A solr Univ Carloading & Distr Co r  
 Stanley rd r Box 483  
 " Owen J student r1258 Rutledge  
 " Robt E clk Nunner Furn Co r528 E 13th  
 " Robt H (M Edith) sec Price Hill Electric Bldg  
 & Loan Assn h3200 Queen City av  
 " Ruth F Mrs (A J Fries & Son Co) r Norwood  
 " Steph J (Theresa M) brklyr h4706 Winona ter  
 " Steph J jr brklyr r4706 Winona ter  
 " Virginia A slsmn Woolworth's r3017 Glenway av  
 " Wm A (Veronica A) slsmn Ransom & Randolph  
 Co h3017 Glenway av  
 Detert Anna smstrs h3221 Jefferson av  
 " Benj A (Eliz) h221 E Liberty  
 " Emma (wid Chas) h1609 Cooper  
 " John M (Estella) porter h1236 Ellis  
 " Kath (wid Henry) r3221 Jefferson av  
 Detherage Alf presshd Lockwood Mfg Co r Coving-  
 ton Ky  
 " Chas B lab Industrial Finishes Div r1210 Clay  
 " Hilda mach opr HCCo r Covington Ky  
 Dethlefs Bertha r Anna Louisa Inn  
 DETHLEFS FRED G (Amelia E), Funeral Direc-  
 tor, Embalmer, Ambulance Service 543 Rock-  
 dale av, h do, Tels Avon 5600-5601

Dethlefs Freda C office mgr Genl Box Co r160 E Mitchell av (St Bernard), Tel University 2237  
 " Fredericka (wid Peter C) hsekpr 5573 Attica av r Norwood  
 " Harry buffer C-BLDiv r Hamilton  
 Dethrage Edna walter r233 E 4th  
 Dethridge Fred (Greena) lab h944 W 9th  
 " Mary (wid Wm) r516 W Liberty  
 Detlaff Frank J r2229 Chickasaw  
 " Maleva r2229 Chickasaw  
 " Milton r2229 Chickasaw  
 " Theresa (wid Frank) h2229 Chickasaw  
 Detlef Wm shtmtlwr 298 W McMicken av  
 " Wm J emp Kroger's r Norwood  
 Detloff Milton (Marie) driver r2044 Dunlap  
 Detmar Lillian slswn Big Store Co r845 Oak  
 Detmer see also Dettmer  
 " Edw J (Opal) slsmn Honerkamp Motor Sales r1876 Huron av  
 " Eliz deaconess Deaconess Hosp r2624 University ct  
 " Evelyn smstrs PHDTCO r Norwood  
 " Jas student r1317 Race  
 " Jas E r3034 Concordia  
 " Kathryn L Mrs h3034 Concordia  
 " Louise (wid Bert) r6335 Beechwood av  
 " Norval J (Loretta C) asst mgr Natl Carloading Corp h5802 Adelphi  
 " Opal Mrs clk Woehle's Hy-Pure Pharmacy r1876 Huron av  
 Detmering Amelia (wid Chas) h2240 Margaret  
 " Chas W (Helen) inspr City Div Hwy Mtce h4311 Dane av  
 " Clifford (Millie C; Martin & Detmering) h1706 Hanfield  
 " Dorothy V laboratorywr Hilton-Davis Chemical Co r1636 North Argyle pl  
 " Emily R clk r3058 Verdun av  
 " Geo slsmn Rosfelder Bros r Norwood  
 " Harry (Clara) mach h1812 Sycamore  
 " Henry C (Emma C) auditor Community Mut Casualty Co h3058 Verdun av  
 " Louis H jr (Alma) spl agt h1636 North Argyle pl  
 " McCella M dept mgr Potter Shoe Co r2240 Margaret  
 " Marie L private sec Westheimer & Co r1706 Hanfield  
 " Mary (wid Louis) r1706 Hanfield  
 Detmer Lizzie r2824 University ct  
 DeTone Theresa Mrs h530 Klotter av  
 Detraz Edw mechl eng G W Sullivan Elec Co r Norwood  
 Detrick Lawton L (Helen) slsmn h1732 Dale rd  
 " Myrtle (wid Earl) r1732 Dale rd  
 Detrillio Felix prsr Herbert Custom Tailoring Co r 1430 Walnut  
 Detroit Rex Products Co Wm H Hoppenjans jr rep alkalis 705 Chamber of Commerce  
**DETROIT STEEL PRODUCTS COMPANY, Walter S Shoffstall Dist Mgr, General Offices and Works, Detroit, Mich., "Fenestra" Steel Windows 1507-11 Central pkwy, Tel Cherry 5720**  
 " Stoker Co Frank V Herdman dist mgr 410 Traction bldg  
 " Toledo & Ironton Railroad Co (frt office) Henry J Romer dist rep 502 Gwynne bldg  
 " & Cincinnati Welding Co (Abe Rosenblum, Thos E Boling) 313-15 E 2d  
 Dette Albert J (Margt L) mach h1736 Baltimore av  
 " Arth ship clk Ahrens-Fox Fire Engine Co r Norwood  
 " Carl driver Model Lndry Co r Bellevue Ky  
 " Elsie M student r1736 Baltimore av  
 " Frank H (Mary A) presser Cloude Dry Clng Co h604 Wayne  
 Dettelbach Danl (Claudie) acct r973 Windsor  
 Dettmar Chas h1640 Philomena av  
 Dettmer see also Dettmer  
 " Albert B (Anna M) slsmgr-purch agt K D Lamp Co h3062 Verdun av  
 " Arth clk Dettmer Hdw Co r1645 Iliff av  
**DETTMER C H STUDIO (Christian H Dettmer), Distinctive and Complete Commercial Art Service 15 E 8th, 3d Floor, Tel Main 0120, Res Tel Montana 2102-W**  
 " Cath (wid Aug) r1566 Shenandoah av  
 " Chas H (Mary T) mach Parks Woodworking Mach Co h21 DeCamp av  
 " Christian H (Cornelia J; C H Dettmer Studio) h2971 Lischer av  
 " Clara E Mrs bkpr French-Bauer Inc r1667 Iliff  
 " Clifford city firemn r1645 Iliff av  
 " Edw (Clara) h1645 Iliff av  
 " Edw J (Loretta) policemn h1006 Hatch  
 " Ernest J (Minnie) prs opr G&G Mfg Co h4117 Ballard av  
 " Gertrude (wid Geo A) h353 Probasco  
 " Hardware Co Bernard N Kirstein pres-treas Bernard F Kirstein v-pres-sec 1211 Vine  
 " Helen M sten Mohr-Witte Co r3135 Penrose pl  
 " Henry F (Lillian) h2345 Wilder av  
 " Irvin slsmn VC&SCo r Summit  
 " John (Martha) formn h3135 Penrose pl  
 " Lenora J opr AT&TCO r Norwood  
 " Marguerite E tabulator Crosley Corp r3062 Verdun av  
 " Martin (Josephine) h4716 Guerley rd

**DETTMER**  
 " Martin jr policemn Merchants Private Police Co r4716 Guerley rd  
 " Roy ship clk VC&SCo r2345 Wilder av  
 " Roy M (Eliz A) diemkr G&G Mfg Co h4825 Plainville rd  
 " Walter driver VC&SCo r2345 Wilder av  
 Dettor Brycc H lawyer 645 Walnut r RD 8 Forrestville  
 Dettwiler Walter P (Betty) dist mgr Williams & Co h1185 Beverly Hills dr  
 Dettwiler Johanna hsekpr r114 Woolper av  
 Detwiler Alice F h3405 Clifton av apt 1  
 " Verda mach opr Robertson Factories Inc r Dayton Ky  
 Detzel Caroline N Mrs (Northside-Clifton Refrigeration Co) r Mt Healthy  
 " Cath P typist P&GCo r4915 Heuwerth av  
 " Chas (Emma) h564 Armory av apt 652  
 " Chas F lab h rear 1623 Republic  
 " Chas W lab CG&ECo r1924 Linn  
 " Christina slswn Pogue's r Covington Ky  
 " Edw G pharm r4915 Heuwerth av  
 " Estella R (wid Edw M) h129 Detzel pl  
 " Esther M student r79 E Hollister  
 " Frank J (Anna M) supvr Frigidaire Div GMSC h4750 Highridge av  
 " Geo C (Harriett L) pres A H Feltman Inc h3707 Glenway av  
 " Geo E (Teresa M) rep Genl Waterproofing Co h79 E Hollister  
 " Hayward A asmblr r129 Detzel pl  
**DETZEL HELEN M, Reporter Cincinnati Times-Star Co, r1803 Clarion av, Apt 3**  
 " Jack R (Grace) estimator H Cassini Mantel & Tile Co h110 Lyon  
 " Jacob (Anna) waiter Walter F Heilmayer h3712 Cass av  
 " Jos W slsmn Richter Jwly Co r Ludlow Ky  
 " Lillian (wid Edw) h4915 Heuwerth av  
 " Lillian J typist Kroger's r4915 Heuwerth av  
 " Lloyd W lab State Hwy Dept r525 Ringgold  
 " Mabel r4915 Heuwerth av  
 " Mary G (wid Thos J) h1803 Clarion av apt 3  
 " Matthew (Dora) h142 Gage  
 " Melba typist P&GCo r4915 Heuwerth av  
 " Melch r rear 1623 Republic  
 " Robt C (Viola M) ship clk h3712 Cass av  
 " Ruth r County T B Sanatorium  
 " Wm slsmn Klosternan's French Bkg Co r Covington Ky  
 Deubel see also Duebel  
 " Floyd fctywrk Sherbrook Distr Co r Covington Ky  
 " Kath (wid Andrew) h202 Calhoun  
 " Leo J (Mary) trmr Sayers & Scovill Co h1214 Blanchard av  
 " Wm (Ruth) driver Cinti Cake & Specialty Co h 1106 Kottmann  
 Deubell Anna (wid Geo) h208 Peete  
 " Geo L cash Standard Brands Inc r Norwood  
 " Margt A asmblr Gibson Art Co r208 Peete  
 " Robt E (Josephine; Superior Supply Co) h1320 Ryland av  
 Deucher Jos J drftsmn John H Deeken r1105 Elm Deucker Bernard H lab Spring Grove Cemetery r1631 Bruce av  
 " Ervin L slsmn Taystee Bread Co r Mt Healthy  
 " Peter (Eliz L) lab Spring Grove Cemetery h4135 Mad Anthony  
 Deuel Carrie W (wid Wilbur S) r3621 Burch av  
 " Rodney W (Helen S) clk UCLICo h3621 Burch  
 DeUnion Wallace barber Carl B Sieber r Dayton Ky  
 Deupree Elijah C (Mary) tchr h3737 Andrew av  
 " John F (Marie) instr Xavier Univ h1025 Dana av apt 5  
 " John R (Jean C) advm P&GCo r Mariemont  
 " Richd R jr (Ann) lawyer 1218 UCL bldg r Park rd Indian Hill  
 " Richd Redwood pres Procter & Gamble r RD 1 Madisonville sta  
 " Russell O (Mary N) creditm P&GCo h2324 Park av apt 18  
 Deuschle Fredk M (Nova I) dentist 2412-13 Union Central Life bldg h3131 Portsmouth av  
 Deuser Leo (Myrtle) driver Standard Oil Co h 1909 State av  
 " Louis M mach Sayers & Scovill Co r Covington Ky  
 Deusser Chas (Leona) clk h2518 Addison  
 " Wm (Esther) planer J H Day Co h2440 McMicken av  
 " Wm D (Ethel) clk PO h2902 Daytona av  
 " Wm F porter Chatfield Paper Corp r2902 Daytona av  
 Deutch Isadore (Dora) junk dir 1045 W 8th h415 Rockdale av  
 Deutemeier Etta pub sten lobby Alms Hotel r Norwood  
 Deutenberg Jos T lawyer 705 First Natl Bank bldg and 1012-19 Keith bldg r Covington Ky  
 " Lawrence J (Mildred; Deutenberg & Miller) r Covington Ky  
 " & Miller (Lawrence J Deutenberg, Elmer W Miller) coml artists 46 Blymyer bldg  
 Deuter Aug M (Angela) ntrmn h3670 Vine  
 " Barbara (wid Martin) h2252 Spring Grove av  
 " Margt fctywrk Adler Co r2250 Spring Grove av

## THE EARLS-BLAIN CO.

Specializing in

# INSURANCE

Fire, Casualty, Surety, Accident and Health

Marine Automobile Hospitalization

1100-1140 Union Trust Bldg. Tel. Main 3400

Deutsch see also Deitch  
 " Alex r2368 Victory pkwy  
 " Florence r3955 Beechwood av  
 " Frank (Jeanne) h4571 Paddock rd apt 4  
 " Howard slsmn r3955 Beechwood av  
 " Jos H mech Brunswick-Balke-Collender Co r St Bernard  
 " Minnie (wid Anthony) h1526 Waverly av  
 " Sidney (Sarah; Sidney Prtg Wks) h3955 Beechwood av  
 " Walter (Helen L) slsmn h760 Greenwood av apt 5  
 Deutschman Elmer C groundm CG&ECo r Covington Ky  
 " Ted slsmn Mabley's r Newport Ky  
 DeVan Jas supvr Lyric RKO Theatre r Covington Ky  
 Devan Martha smstrs Brohard-Rainer Shirt Corp r Covington Ky  
 " Wm r19 E 9th  
 DeVandt Wm lab r327 W 6th  
 Devane John J asst slsmgr Cinti Ball Crank Co r Norwood  
 " Martin clk Cinti Ball Crank Co r Norwood  
 " Nellie cook 2145 Luray av  
 Devaney Agnes D office sec Am Sales Book Co r3507 Trimble av  
 " Edw J handm Cinti Post r Newport Ky  
 " John F (Ellen N) h3507 Trimble av  
 " John J formn CG&ECo r3507 Trimble av  
 " John M clk Am Can Co r3507 Trimble av  
 " Kath r3331 Brotherton rd  
 " Mary Mrs janitor Big Four Bldg r2517 Gilbert av  
 " Paul sta atndt r2517 Gilbert av  
 DeVaney Thos r218 W 9th  
 DeVaney Wm mach r242 W 5th  
 " Wm J office mgr Loew's Inc r3507 Trimble av  
 " Wm T driver r350 W 4th apt 17  
 DeVanny see also Devenny Devinney and Devney  
 " Blanche M r970 Kirbert av  
 " Florence M r970 Kirbert av  
 Devanney John J (M Eileen) toolmkr r3738 Marburg av  
 " John L (Carrie) h4207 Glenway av  
 Devanney John W (Nettie M; Middle States Mtr Freight) h4044 Paddock rd  
 Devanney John W (Margt) student r868 Clifton Crest tr  
 " Larry J (Bernadine) v-pres Ed Brendamour Inc h6450 Montgomery pike  
 Devanney Paul E plmbr 970 Kirbert av h do  
 Devanney Thos A clk US Rubber Co r6450 Montgomery pike  
 " Thos M (Kath) leatherwrk h6450 Montgomery pike  
 Devanport Garnet r426 Central av  
 DeVarga Steph dental tech Bernard W Waldman r RD 1 Middletown  
 DeVaughn John G (Lula) lab WHCo h753 Kenyon  
 DeVault Wm car washer Union Central Garage r 421 Carlisle av  
 DeVaux Augusta (wid Martin V) h3849 Hyde Park av  
 " Della D tchr r3849 Hyde Park av  
 " J Walter (Frieda M) agt Acacia Mut Life Ins Co h5707 Marmion la  
 Devaux Vera maid h1079 Wilstach  
 DeVaux Wm D student r3849 Hyde Park av  
 DeVelde Everett C Rev (Rebecca W) nator Trinity Orthodox Presbyterian Ch h1402 Myrtle av  
 Devening Abbie cook Bethesda Home for the Aged r440 Lafayette av  
 Devenish Isabel clk UCLICo r Wyoming  
 " Thos mgr Rockdale Consumers Cooperative Inc r Wyoming  
 Devenny see also DeVanney Devinney and Devney  
 " John L (Agnes M) ship clk Cinti Coffin Co h 3086 Markbreit av  
 DeVenny Wm J prsdr Roessler Bros r Covington Ky  
 Deventer Flats 1203 E McMillan  
 Deveny see also DeVanney Devenny Devinney and Devney  
 Dever Damon R dept mgr Lincoln Natl Bk r31 Louis av  
 " Eunie r1501 Cedar av  
 " Fay Mrs furn rms 123 Shillito pl h do  
 " Frank (Eliza) pressure opr h4262 Liston av  
 " Henry C dist mgr Cinti Enquirer r Bethel  
 " Paul (Margt) slsmn h1501 Cedar av  
 Deveraux Geo (Marion) clk h921 Wm H Taft rd apt 41

- Devere John E (Margt L) office 406 Elm R904 h 2324 Park av apt 39  
DeVere John W dlspn PennaRR r Covington Ky  
Devereaux John R asst mgr Underwood Elliott Fisher Co r Ft Thomas Ky  
" Thos #2721 Eastern av  
" Wm C (Jane) in chge Abbe Meteorological Observator meteorologist US Weather Bureau h Lafayette cir bet Clifton av and Marjorie av  
Devers Albert B phys 802 Blair av apt 2 h do  
" Betty maid r1217 Lincoln av  
" Eliz maid 3422 Paxton av r622 W 8th  
" Garner (Thelma) tmkpr r433 Hopkins  
" John T (Jessie) lab h342 W 6th apt 41  
" Jos (Marle) ship clk R B Mfg Co h622 W 3th  
" Margt r622 W 8th  
DeVesy Frank wchmn County Home r Rldgeway rd Box 10  
Devery Helen M r Geo M Solomon  
" John porter h2621 Eastern av  
" Wm G h260 Setchell  
DeVeto Zelma pkr h16 W 14th apt J  
Devido Anthony prsr Agapeos P Mazes r309 Ludlow av  
Devil Laboratories (Chas W Neyer) polish mfrs 557 E 8th  
DeVilbiss Co Karl A Wildason dist mgr spraying equip 324 Building Industries bldg  
Devin Alva clk W&S Life Ins Co r5745 StElmo av  
" Ardath sewer A Nash Co r5745 StElmo av  
" Clara E Mrs nurse 5745 StElmo av h do  
Devine Michl news vendor r242 W 5th  
Devine Albert writer r330 W 4th apt 19  
" Anna r1234 Loudan av  
" C J & Co Inc of N Y Howard H Barker mgr inv 1706 First Natl Bank bldg  
" Clara M waiter r216 W 70th  
" Eda A tchr h2827 May apt 11  
DeVine Edw J (Frances A) driver Taxicabs of Cinti h3198 Costello av  
Devine Frances inspr C-BL Div r3035 Moosewood  
" Franklyn T r3770 Westgate av  
" Jas delmn Ray L Hartley r972 Paradome  
DeVine Jas A (Helen) h320 W 7th apt 8  
Devine Jerome P (Wilma) capt City Fire Dept h2217 Suffolk  
" John F (Ruth E) coml agt Monark Motor Frt System h3304 Daytona av  
" Jos pntr Vernon Manor r Norwood  
" Jos pntr r2924 Markbreit av  
" Jos B (Beatrice) dep Co Clk of Courts h2050 Sutton av  
" Jos F (Margt) millhd Intl Prtg Ink h1234 Loudan av  
DeVine Jos O (Betty L) slsmn Cinti Enqlr h 3770 Westgate av  
Devine Jos S jr (Gladys) capt City Fire Dept h1963 Avonlea av  
" Julia r4105 Heyward  
" Julia stitche r1234 Loudan av  
" Mark A city firemn r6519 Waldorf pl  
" Ruby bottler Western Reserve Co  
" Saml C Rev (Louvina A) pastor Fifth Christian Church h930 Richmond  
" Sarah (wid Jos F) h2924 Markbreit av  
" Wm E pdlr h1234 Loudan av  
" Wm J (Lillian M) slsmr Siebler Tailoring Co h3301 Maple Crest pl  
DeVine Wm F driver Taxicabs of Cinti r Norwood  
DeVinnay see also DeVanney Devenny and Devney  
" Ethel supvr of nurses Shoemaker Health Clinic r North Indian Hill  
Devin Edw J (Mary G) phys 3499 Vine h do  
" Helen clk Ann Bresser r2847 Minot av  
" Jas J (Margt) mach h2963 Burlington pl  
" John E (Mary A) slsmn Met Motor Co h743 E Mitchell av  
" Jos slsmn r2847 Minot av  
" Lillian indrywkr r2847 Minot av  
" Margt A (wid John) r2847 Minot av  
" Mary L bkpr Holland Furnace Co r2847 Minot av  
" Theo slsmn Holland Furnace Co r2847 Minot av  
" Theresa clk Tensasdale Co r2847 Minot av  
" Thos J (M Louise) lieut City Fire Dept h2847 Minot av  
DeVita Antonio clk r3874 Isabella av  
Devitt see also McDevitt  
" Lucy (wid Warner) cigarmkr r5503 Whetsel av  
" Mary B roller Peter Ibold Co r5503 Whetsel  
" Thos A (Mildred) brklyr h3702 Odin av  
Devlin John C (Minnie F) gro 58 E McMicken av h do  
" John P (Earsel) bartndr h912 Morris apt 4  
Devney see also DeVanney Devenny and Devinnay  
" Anna (wid Thos C) h1006 Celestial  
" J Earl (Mary E) sign pntr h1027 Central av apt 2  
" John reprmn Wm Powell Co  
DeVoe Harry clk Albers Super Mkts Inc r2208 Park av  
Devoe & Reynolds Co Inc Frank B Darnaby mgr wbol paints 312 E 9th  
DeVoist Ruby D (wid Raymond S) socialwkr Cinti Union Bethel r501 E 3d  
Devol Lester V (Alma R) lab h255 Avalon  
Devold Wm lab r307 Longworth  
Devoll Clarence A electn CG&ECO r North Bend  
DeVold Marshall driver Rex Forwarding & Frt Inc  
DeVon Thos r205 Ludlow  
Devond Earl lab r709 Carr  
" Marjorie (wid Earl) maid r709 Carr  
" Ruth maid r709 Carr  
Devonshire The apts 222-24 McCormick pl  
DeVore A Wayne (M Kath) swtchmn h1559 Section rd  
" Alden (Mary B) pntr 3620 Woodbridge pl h do  
deVore Blanche M h938 Ludlow av  
DeVore C Edw acct W C Tyirin & Co r South Ft Mitchell Ky  
" Chas E (Ann) acct h2355 StJames av apt 121  
" Chas P ins agt r4323 34th av  
" Clara topper C-BL Div r Norwood  
" David G (Ruth L) sec-treas Fisher-DeVore Constr Co h3135 Victoria av  
" David G jr (Mary L) div slsmgr Drackett Prod Co h3021 Fairfield av apt 16  
" Dorothy Mrs br mgr Bauer Dairy Products Co h2276 Spring Grove av  
" Dorothy L bkpr A&D Co r YWCA  
deVore Enid W musician r938 Ludlow av  
DeVore Harry (Hazel) h rear 2208 Park av  
" Hazel (wid Clarence) h3624 Wabash av  
DeVore Henry (Mary) lab h709 W 9th  
" Jas M r3366 Reading rd  
DeVore Joan A student r1335 Victoria av  
" Lois A elev opr Fair Store Co r227 Albion pl  
deVore Marjorie A musician r938 Ludlow av  
DeVore Mary clk Bauer Dairy Products Co r2276 Spring Grove av  
" Paul A (Dorothy) crater J H Day Co h2276 Spring Grove av  
" R Jane h1814 Hewitt av  
" Ralph E (Garnett) h167 Renslar av  
" Robt B mgr Hartford Acctd & Ind Co r Marle-mont  
Devore Robt P equipment atndt AT&TCO r Norwood  
DeVore Sarah r1310 E McMillan  
" Stella (wid Ross) r1540 Pullan av  
" Ward W (Julia A) pntr h5785 Pomeroy  
" Wm J (Martha E) h142 Penn av  
DeVoss Chas R student r4117 28th  
" Mildred B Mrs asst dept mgr Pogue's h4117 28th  
" Oral F (Mildred B) slsmn h4117 28th  
" Wm L clk PO r Newport Ky  
Devote Margt r2507 Moorman av  
Devoto Anthony r1701 Hughes  
" Edw rec clk WHCo r215 Coolidge (Anderson Twp)  
" Ellz B marker Rollman's r Newport Ky  
" Frank B (Flora C) collr h1608 Neilson pl  
" John J h941 Monastery  
" Mildred A sten Ault & Wiborg Carbon & Ribbon Co r Newport Ky  
Devou Alice C r5718 Glengate la  
" Janitors Association (Club Room) 514 W 5th  
" Nelle E (wid Geo N) h5718 Glengate la  
" Rental office Frank A Mutschler mgr 338 George  
DeVou V N Supply Co A O Schulze pres Anna O Russel v-pres Geo Hauser sec Albert Vincent treas fcty supplies 506 Central av  
DeVries Henry K (Caroline) electn eng h6113 Webbland av  
DeVry Corp Raymond C Hilker rep motion picture machs 125 W University av  
Dew Albert F (Goldie) lab h1334 Sycamore  
" Anna M cook Putnam Inc r712 Race  
" Chas H r332 Ingalls  
" Chester ship clk r1334 Sycamore  
" Christine nurse Bethesda Hosp r619 Oak  
" Clyde ironwkr r1334 Sycamore  
" Drop Inn (Crosby Flournoy, Ernest Flint) restr 1210 Cutter  
" Grace M waiter Shillito's r Dayton Ky  
" Jos maintenancemn W&S Life Ins Co r Dayton Ky  
" June student r332 Ingalls  
" Kenneth J (Ruth) mach h730 Oak apt 11  
" Marion sten Natl Underwriter Co r641 Sedan  
" Mary r1124 Broadway  
" Mary Mrs h1124 Broadway  
" Nathan F millwright Stolle Corp r1334 Sycamore  
" Robt H (Martha) mach h4423 Ingalls  
" Robt H (Alvina) printer P&G Co h702 Delht av  
" Thos W with Appalachian Coals r Mt Washing-ton  
DeWaay John H (Amelia) clk h1411 Main  
Dewald Agnes Mrs h1020 Walnut apt 5  
" Cath (wid Peter) r1918 Queen City av  
" Cornelia sten h2335 McMicken av  
" Earl R stockmn S P Nelson & Sons Inc r4423 Ammon av  
" Edw (Rosie) h28 E Liberty  
" Edw (Theresa) mach h4423 Ammon av  
" Edw J (Jeannette) mach h4423 Ammon av  
" Elaine sten Frank's r Newport Ky  
" Erna r2335 McMicken av  
" Erwin J clk NYCSytem r Cheviot  
DeWald Geo v-pres Lick Run Bldg & Loan Co r1852 Westwood av  
" Geo F (Margt) inspr h4217 Glenway av  
Dewald Geo S ctr A Nash Co r RD 4 Box 579  
DeWald Geo W millwright r4217 Glenway av  
Dewald Jacob G (Lillian) h1218 Linn apt 7  
DeWald John electn Bertke Electric Co Inc r New-  
port Ky  
Dewald Jos janitor Co Maintenance Dept r1852 Westwood av  
" Jos jr (Helen) bottler Burger Brew Co r2023 Elm  
DeWald Lawrence mach Davis Welding & Mfg Co r1218 Linn apt 7  
" Lee H (Elsie K) sls metallurgist Fansteel Metal-lurgical Corp h3372 Arrow av  
Dewald Leonore r2335 McMicken av  
" Louis P (Theresa K) appr coremkr J H Day Co h2131 Winchell av  
" Peter casting clnr ATWCO r Ft Thomas Ky  
" Peter (Mildred) cupola tndr J H Day Co h512 Klottler av  
" Peter recoveryrnm Cinti Enquirer  
" Ralph G br mgr Burke Gro Co r Newport Ky  
" Theresa K Mrs pkr SBCo h2131 Winchell av  
" Walter H fctywkr Phister Mfg Co r Newport Ky  
" Walter W chf clk L&NRR r Newport Ky  
DeWalt Cora maid 2120 Sinton av  
" Robt r County T B Sanatorium  
DeWan Jas B (Grace A) slsmn h805 Rosemont av  
DeWan Jas T lawyer 304 Schmidt bldg r805 Rose-mont av  
DeWan Jene C slsmn r3466 Hillside av  
DeWan John J msngr h1268 Beech av  
" Minnie (wid Jeremiah) h1932 State av  
" Norman F (Marguerite D) city fremn h3428 Hillside av  
" Ralph J (Ruth K) dept mgr Potter Shoe Co h 1700 Iliff av  
DeWan Wm M (Madellne) brkrmn NYCSytem h 3466 Hillside av  
" Wm V mech r3466 Hillside av  
DeWar Anna G h3033 Eastern av  
Dewar David W (Mary E) bkpr Sieve & Lange h 1018 Gilsey av  
" Donald D sten Billboard Pub Co r1018 Gilsey av  
DeWar Franklin D (Mabel E) sta eng h1611 Wm H Taft rd  
" Franklin J r1611 Wm H Taft rd  
" Harry (Virginia) mach opr h1566 Freeman av  
Dewar Helen L sten Fed Reserve Bk r Ft Mitchell Ky  
" Jeanne E slswn r1018 Gilsey av  
" John T (Mary) h3633 Boudinot av  
" Maureen C clk Kroger's r1018 Gilsey av  
" Walter W (Frances M) lab h245 Carrel  
Deware Frank (Clara) r3827 Columbia pkwy  
Dewberry Geo D (Clemmie) lab h828 Hathaway  
DeWeese Ada M r817 Vine  
" B G supvr UCLICO r Marlemon O  
DeWeese Clyde A formn CG&ECO r Franklin  
DeWeese Eug r (Hattie) clk h14 W 73d  
" Eug R jr clk NYCSytem r14 W 73d  
DeWeese Garold shop boy Shepard Elev Co r Reading  
DeWeese Loren (Leone) pntr h4907 Calvert  
DeWeese Lucretia R Mrs clk CG&ECO r Franklin  
DeWeese Odra paperhng r h817 Vine  
" Oscar cabtmkr Salvation Army r1508 Freeman  
DeWeese Russell E sta opr CG&ECO r Franklin  
DeWeese Walter L retarder opr NYC System r6637 Vine  
Dewel Henry B (Rose M) h1685 Grand av  
" Richd F (Dorothy) shoe repr h1271 Grand av  
Dewert Albert r1262 Dewey av  
" Carl r1262 Dewey av  
" Chas (Marle) pntr h1262 Dewey  
DeWert Chas A phys County T B Sanatorium r Wyoming  
Dewert Myrtle M (wid Speck) h142 E McMicken av apt 7  
Dewes Mary clk Pogue's r Covington Ky  
DeWese Kathryn dental asst r5308 Peabody av  
Dewett Mildred nurse Maurice E Welker r Silver-ton  
Dewey Apartments 1206 Dewey av  
" Benevolent Circle No 1 meets 2d Thursday each month 1029 Freeman av  
" C P slsmn Wheeling Steel Corp r Indianapolis Ind  
" Donald W (Estelle K) h1pr CG&ECO h4385 Ridgeview av apt 2  
" Frank fctywkr r10 W Hollister av  
" Fred S genl slsmgr CG&ECO r Wyoming  
" Fred S jr asst treas Field Richards & Co r Wyo-ming  
" Geo lab r10 W Hollister  
" Jas M (Matilda) chf eng h3018 Beaver av  
" John (Edna) lab h10 W Hollister  
" John H jr (Shirley M) frt hndr h8 View ct  
" John J (Lillian E) plant mgr American Laundry Machinery Co h3010 Victoria av  
" Mary L r3010 Victoria av  
" Neal servicemmn Rollman's r Bellevue Ky  
" Richd C (Mary W) slsmn Kroger's h4102 Pillars dr  
" Robt J clk NYCSytem r6701 Kennedy av  
" Thos E auditor Kroger's r3010 Victoria av  
" Wm L drftsmn r6701 Kennedy av  
Dewhurst Jos clk UCLICO r1563 Glen Parker av  
" Minnie (wid Jos) h1563 Glen Parker av  
Dewhurst Thos B slsmn Hale-Justis Drug Co r Lex-ington Ky  
Dewine Frank J (Neta Z) h2812 Minot av  
Dewing Rosemoyn student r2526 Moorman av

- Dewire see also Dwyer  
 " Bernice r131 Goethe  
 " Jas (Kath) driver r1046 W Liberty  
 " Ormsby (Lucille) supt Sta O P O r Marlemont  
 " Wm G (Cath) custodian Hyde Park Sch h4503 Whetsel av
- Dewitt Anita sten r1403 John apt 416  
 " Armor r1403 John apt 416  
 DeWitt Arth (Mildred) msngr h532 Dandridge  
 " Brown N filling sta 6523 Montgomery pike r Norwood  
 " Eileen M asmlr Gibson Art Co r3924 Feemster  
 " Florence H Mrs asmlr Gibson Art Co r3924 Feemster  
 " Frank E (Florence) h3924 Feemster  
 " Jeannette I r3924 Feemster  
 " John C awning hngr R J Patton Co r1703 Freeman av
- Dewitt John H (Lula) sewing mach mech h5211 Rhode Island av
- DeWitt Louis H (Eliz) butcher John B Ireton Co h1810 Western av  
 " Mack (Eloise) lab h819 Carlisle av  
 " Patk porter Milner Hotel r628 Richmond  
 " Raymond (Myrtle) instn County Eng r4950 Rellum av
- Dewitt Sarah (wid John) h1403 John apt 416  
 DeWitt Walter E v-pres Ahrens-Fox Fire Engine Co r Salem pike  
 DeWitz Carlton F whsemn Kelley-Mason Co Inc r122 Race  
 " Sena Mrs r122 Race  
 deWohl Lillie Mrs r1310 E McMillan  
 Dews Chas T (Grace L) chemist h136 Wildwood  
 " Clara cash Palace RKO Theatre r Newport Ky  
 " Elwood J printer Zanol Prod Co r Newport Ky  
 " Gayle (Irene) forger Ohio Knife Co h3623 Roll  
 " Lenna Mrs furn rms 908 Vine h do  
 " Oatley insp Metal Sply Co r1013 State av  
 " Rogers (Mabel) lab h905 Harriet  
 " Thurman shoewkr Krippendorf-Dittmann Co r Ft Thomas Ky  
 " Wm (Ellen) lab r1130 W 8th  
 Dwyer see also Dwyer  
 " Geo (Louise M) clk 3521 Evanston av apt 2  
 Dexter Arth (Samantha) driver h2935 Lehman rd  
 " Chas (Dorothy C) h3434 Duncan av  
 " Flats 3100 Woodburn av  
 " Florence Mrs r225 Schiller  
 " Harvey C (Rachael) oiler Standard Brands Inc h315 Lillienthal  
 " Harvey H (Mary) compositor Hirschfeld Printing Co h735 Wells  
 " Jack E photog 2505 Gilbert av R7  
 " Jos r1135 Poplar
- DEXTER LUMBER CO THE. T J McFarlan Pres-Treas, Edwin J McFarlan V-Pres, Anna L McFarlan, Sec, Wholesale and Retail Lumber, Millwork, Asphalt and Asbestos Roofing, Plaster Board, Insulating Board, Fencing, Oak and Maple Flooring, Oak and Yellow Pine Timbers, Steel Windows, Ready Cut Garages, Factory Crating and Boxing, Montgomery av and B&ORR (Norwood), Tel Jefferson 3078 (For further information see right top lines and page 90 Buyers' Guide)**
- " Morris W (June) phys h319 Howell av apt 18  
 Dey Frank (Ann) wchmn h1055 Township  
 " Frank Mc (Charlotte) h2749 Enslin  
 " John R (Thelma C) asmlr h614 Straight  
 Deyampert Chas (Mary) lab h2921 Monfort  
 Deye Agnes r476 Riddle rd  
 " Albert B (Ida) formn h1742 Andina av  
 " Anna tailor Schwartz Tailoring Co r StBernard  
 " Anna A bndrywkr Gibson Art Co r Covington Ky  
 " Bernadine cash Colonial Finance Co r Cold Springs Ky  
 " Chas A lab County Eng r1742 Andina av  
 " Chas E v-pres Quality Engr & Electrotype Co r Cleves  
 " Dorothy M clk U S Soc Security Bd r1742 Andina av  
 " Dorothy S Mrs asmlr Gibson Art Co r617 Trenton av  
 " Eliz beauty opr Mrs Edith Snow r Cold Springs Ky  
 " Erwin G (Alice M) h1746 Andina av  
 " Frank H (Josephine) mldr h1714 Pulte  
 " Frank J cash Pullman Co r Norwood  
 " Frank J (Stella) servicemn h1046 Kreis la  
 " Fred J slsmn CG&ECO r Covington Ky  
 " Geo H insp r1516 Harrison av  
 " Harold J checker r1362 Herlin pl  
 " Hilda B clk CG&ECO r Covington Ky  
 " Jas W student r1362 Herlin pl  
 " John J (Margt M) tester h1516 Harrison av  
 " Jos (Dorothy) heat mstr h4030 Heyward  
 " Jos A eng Ohio River Co r Covington Ky  
 " Jos A (Eliz A) sec-treas Quality Engr & Electrotype Co h1362 Herlin pl  
 " Lawrence E (Mary) marker h4121 Mad Anthony  
 " Loretta E wrapper r1714 Pulte  
 " Martha Mrs bkpr Community Chest r Cheviot  
 " Raymond R mach opr r1714 Pulte  
 " Romilda E r1714 Pulte  
 " Stanley E stock kpr JDCo r1362 Herlin pl  
 " Wm G hlpr Hennegan Co r1714 Pulte  
 Deyer Geo clk Queen City Supply Co r Dayton Ky  
 " Thelma clk Queen City Supply Co r4173 Hamilton av
- Deyhle Betty J student r1528 Yarmouth av  
 " Harry E (Margt) slsmn h2932 Massachusetts av  
 " Harry W (Constance) gro 2944 Sidney av h2932 Massachusetts av  
 " Herbert F (Virginia) auto repr 520 Melish av h1528 Yarmouth av  
 " John W clk Harry W Deyhle r2932 Massachusetts av  
 " Lee (Marie) shoewkr Schawe-Gerwin Co h1611 Pulte  
 " Mary M sten Am Book Co r Sharonville  
 " Mildred r2149 W 8th  
 " Rose (wid Eug) cook h2149 W 8th  
 DeYoung John porter Huenefeld Co r610 Neave  
 Dezann Clarence steelwkr h338 Baum  
 " Gilbert r338 Baum  
 " Homer B appr CPCo r Fosters  
 " Louis H (Agnes) h2187 Winchell av  
 " Shelby r2187 Winchell av  
 " Walter (Maude) h432 Lock  
 " Wiley r338 Baum  
 Dheel Ruth maid Hotel Metropole r122 W 8th  
 Dhonau Carrie (wid Michl) h2625 Harrison av  
 " Chas H pres Chas H Dhonau Sons Co h1615 Westmoreland av
- DHONAU CHAS H SONS CO, Chas H Dhonau Pres, Harry W Dhonau Sec-Treas, Frank G Rosenacker Jr Embalmer, Funeral Directors and Embalmers, Invalid Car Service 1608-10 Hoffner, Tel Kirby 0511**
- " Chas J (Martha) registrar Cinti College of Embalming r Norwood  
 " Chas O (Edna H) pres Cinti College of Embalming h1637 Westmoreland av  
 " Fred R (Etta) tmkpr h3926 Holbrook av  
 " Geo (Gladys) landscape gdnr h1320 Eastern av  
 " Geo E (Emma L) slsmn Cinti Times-Star Co h1743 Holloway av  
 " Harry W (Hazel) sec-treas Chas H Dhonau Sons Co h1608 Hoffner  
 " Harvey L mach h1743 Holloway av  
 " Howard C (Bertha A) librarian h3028 Temple  
 " Raymond H (Emma) v-pres Karl Kiefer Mach Co h2625 Harrison av  
 " Robt student r2625 Harrison av  
 " Robt H (Wilma D) asst business mgr Cinti College of Embalming h6267 Savannah av  
 Diack Wm H (Emma W) slsmn Pogue's h6300 Orchard la  
 Dial Clifton (Armenta) h524 W 5th  
 " Corine Mrs maid r706 Carr  
 " John E (Goldie E) chf mach mate U S Navy Recruiting Serv r Covington Ky  
 " Richd J (Lucille E) br mgr Cinti Post h2018 Clarion av  
 Diamant Leo (Mollie) bkpr h217 Northern av  
 Diamante Gennaro (Bernice) prsr A Nash Co h1909 Elm  
 Diamond Adrian asst phys Cinti Genl Hosp r151 E Mitchell av  
 " Bottling Works (Anthony Sievers) 2146 Florence av  
 " Esther Mrs slswn Lawton Co h316 Piedmont av  
 " Food Products (Edw L Banholzer) gros 1708 Race  
 " Jacob I (Mollie; Diamond Mercantile Co) h3558 Rosedale pl  
 " Jos (Sadie) mfrs agt 229 E 6th R37 h151 E Mitchell av  
 " L T slsmn h204 W 3th apt 40  
 " Lena (wid Abr) h3322 Perkins av  
 " Leo (Esther) phys h316 Piedmont av  
 " Marvin W student r3558 Rosedale pl  
 " Mercantile Co (Jacob I and Wm G Diamond) hosiery 20 W Pearl  
 " Steve lab h rear 221 Grant  
 " Weather Strip Co (Grover Clarke) 415 Building Industries bldg  
 " Wm G (Janice; Diamond Mercantile Co) h3558 Rosedale pl  
 Diana Chas tailor Ray L Schneller r Bristol Hotel  
 " Geo V prs fdr Powell & White Prtg & Pub Co r Covington Ky  
 " Hector trimmer Siebler Tailoring Co  
 " Jos A trmr Aielli & Castelli r2348 Symmes  
 Diara Benito (Helen) clk h5890 Pandora av  
 Dibble Armand D (Emma) meat ctr Theo Nicola h3455 Dury av  
 " Dorothy clk UCLICo r Loveland  
 " Eleanor clk UCLICo r Loveland  
 " Harold E lab State Hwy Dept r2336 Orion av  
 " John janitor Robt A Cline Inc r Newport Ky  
 Dibert G A mgr Armstrong Cork Co r Ft Thomas Ky  
 Dibo Anna (wid Matthew) smstrs r118 Mulberry  
 " Anton barber Michl Popazivanov r1729 Highland av  
 " Matthew carp h507 Boal  
 " Nicholas (Hilda) decorator h511 Boal  
 " Nicholas (Margt) restr 1729 Highland av h do  
 Dibowski Chas C (Ethel J) investigator City Div Pub Relief h3790 Vine apt 14  
 " Florence A teleg WUTCo r2970 Cormany av  
 " Grace M sten Klein Bros Co Inc r Lakeland  
 " Jas R (Florence) clk PO r2710 Rulberg av  
 " Jean tel opr Albers r Norwood  
 DiCarlo Ulisses glasswkr Acme Glass Co h1914 Race  
 " Vincent glaswkr Acme Glass Co r1914 Race
- Dice Barbara Mrs r1630 North Bend rd  
 " Chas G (Emma L) formn Fairbanks Morse & Co h41 Sheehan av  
 " Clarence G (Mabel) lab h158 Nansen  
 " Edw F pkr h45 Sheehan av  
 " John A r rear 210 E 13th  
 " Jos (Ella) lab r1047 John  
 " Mable asmlr C-BLDiv  
 " Wm R (Esther A) exec v-pres and comptroller Eagle-Picher Lead Co and Eagle-Picher Sales Co h1264 Hayward av  
 Dichiero Bertha waiter r rear 1703 Elm  
 DiCiero Assunta (wid John) h3773 Drakewood dr  
 " Felix h1502 Vine apt 3  
 " Sylvia M clk Cinti Time Recorder Co r3773 Drakewood dr  
 Dick A B Co J O Thurston br mgr duplicating machines 407 Schmidt bldg  
 " Abr steelwkr r1837 Hughes  
 " Alton (Verna) h7018 Longview  
 " Anna (wid Henry) r1569 Ruth av  
 " Arno G (Clara) toolmkr h3716 Columbia pkwy  
 " Atlee P (Dorothy E) dept mgr Shillito's h1916 Portman av  
 " Carolyn (wid Geo) h2455 Beekman  
 " Carrie C Mrs janitor Bloom Jr High Sch r2134 English  
 " Cath (wid Aug) h212 Orchard  
 " Chas (Minnie) tuckster h800 Sidas  
 " Chas A Rev (Anne) pastor New Thought Center (Covington Ky) h2145 StJames av  
 " Chas C driver OG&ECO r3611 Wabash av  
 " Clara emp Kuntz Casing Co r2127 Herrick av  
 " Clara pocketmkr FBCo r3833 Edwards rd  
 " Clarice shoe ftr Schawe-Gerwin Co r Elmwood Place  
 " Crawford J grinder Ohio Knife Co r1642 Hoffner  
 " Delmar C hlpr Container Corp r Elmwood Place  
 " Dolphus P fremn JDCo r210 68th  
 " Edna sten h3622 Zumstein av apt 204  
 " Edw policemn County Sheriff r Box 398 Delhi Pike  
 " Edw F prsmn r1929 Eastern av  
 " Elmer G clk Early & Daniel Co r2455 Beekman  
 " Elsa B Mrs sec Cent Tr Co r203 W McMillan av  
 " Elzae nurse Good Samaritan Hosp r4833 Hamilton av  
 " Erma clk South-Western Pub Co r2112 Riverside dr  
 " Esther slswn r3221 Harvey av  
 " Ethel M Mrs slswn Pogue's r3009 Paul  
 " Flora maid Deaconess Hosp h310 Fairbanks av  
 " Florence maid 2343 Victory pkwy  
 " Florence H slswn Pogue's r60 E Hollister  
 " Freeda Indrywkr r210 68th  
 " Geo L (Laura) sand blaster J H Day Co h1165 Harrison av  
 " Geo T steelwkr r1637 Hughes  
 " Grace buyer Mable's r2468 Riverside dr  
 " Harry (Ada) swtchmn h531 Grand av  
 " Harry C supt Saylor Park Sta PO r Cleves  
 " Harry C (Marie) v-pres-treas Redeker & Dick Inc h1019 Fisk av  
 " Henry W (Frances) r4833 Hamilton av  
 " Hershel caster JDCo r1066 Wilstach  
 " Howard W (Dorothy E) driver Kroger's r3947 King pl  
 " Jay V (Inilla E) Indrywkr h16 W 69th  
 " Kenneth J (Ruth L) compositor Cinti Post h633 Hawthorne av  
 " Logan (Myrtle) lab h4833 Hamilton av  
 " Louis B (Marie) sheet metalwkr h112 64th  
 " Luther L (Matrle) h1127 Sherman av  
 " M lab M B Farrin Lbr Co r3909 Colerain av  
 " Margt L asst Pub Library r3611 Wabash av  
 " Marilyn student r203 W McMillan av  
 " Mary (wid Edw F) h1929 Eastern av  
 " Max G (Clara) fctywkr r2127 Herrick av  
 " Mayme Mrs fctywkr Am Suspender Co  
 " Oates r3080 Colerain av  
 " Oliver (Rosie) lab r4833 Hamilton av  
 " Orville (Marie) driver h4148 Langland  
 " R B scraper hd King Mach Tool Co r Norwood  
 " Raymond r4833 Hamilton av  
 " Robt F (Lenora) loco eng h3611 Wabash av  
 " Robt S blocker Jos Lazarus Co r Cheviot  
 " Robley E (Eleanor) butcher Dixie Terminal Food Shop r Ludlow Ky  
 " Roy E caster JDCo r Elmwood Place  
 " Ruth clk Shillito's r633 Hawthorne av  
 " Thos (Gertrude) lab JDCo h210 68th  
 " Walter R supt Jos Lazarus Co r Cheviot  
 " Wm (Rose) clo clnr 723 E McMillan h3221 Harvey av  
 " Wm (Myrtle) lab h231 Broadway apt 15  
 " Wm F ship clk Redeker & Dick Inc r1052 Delhi  
 " Wilma nurse Bethesda Hosp r619 Oak  
 Dicken C Sherman (Marcella) asst traffic mgr J H Day Co r124 W 7th  
 " Chas (Margt) credit mgr Mable's h1801 Northcut av  
 " Eva (wid Osborne) C h124 W 7th  
 Dickenhrr Francis J (Lorraine) designer h5810 Pandora av  
 Dickens Chas (Margt) asst zone mgr Buick Mtr Div GMSC h3426 Oak View pl  
 " Henry agt UCLICo r3770 Drake av  
 " Lee A (wid Carry) h337 Ludlow av apt 8

## DICKENS

" Major (Edna) lab r3073 Mentor  
 " Mervin (Cleon W) mgr UCLCo h3770 Drake av  
 Dickenson Jesse slsmn r840 Hathaway  
 " Otealia Mrs indywrk Alpha Lndry Co h717 W 9th  
 Dickenger Edw W shoewkr Krippendorf-Dittmann Co r4214 Kessler av  
 " Louise (wid Louis) r4214 Kessler av  
 Dickerscheid Elsa O bkpr r122 Mason  
 " Fred F (Carrie) janitor Univ Vinti h122 Mason  
 Dickerson A Spaulding (Victoria) clk PO h6308 Chandler  
 Aileen dicta opr R Wurlitzer Co r Ft Thomas Ky  
 " Allen (Alies) lab h333 Kenyon av  
 " Amanda Mrs r515 1/2 Plum apt 3  
 " Bailey S (Lola) mach opr Cinti Stamping Co h 534 Ringgold  
 " Buster sta atndt r1030 Linn  
 " Chas (Della M) r1412 Elm  
 " Chas lab Rosin Lumber & Bldg Supply Co  
 " Chas W (Mary) mach h4024 Holbrook av  
 " Clarence A treas Sabin Robbins Paper Co r Plainfield Ill  
 " David (Martha) h1626 Baymiller  
 " Debsie Mrs h1869 Walker  
 " Donzella Mrs smstrs h519 Smith apt 6  
 " Douglas student r3337 Hanna av  
 " E Roy clk RyMS r Norwood  
 " Earl (Kyle) agt h208 Cherokee av  
 " Earl M plantwkr Chas Taylor Sons Co r641 Steiner  
 " Ellen A r2356 Park av apt 26  
 " Elsie M sten r1036 Straight  
 " Florence r809 Barr  
 " Frank furn rms 134 W 7th h do  
 " Frank F sec Intl Brotherhood Welfare Assn Local 155 h948 W Court  
 " Gayle K (Margt M) driver Bollmann Trucking h265 W McMicken av  
 " Geo r809 Barr  
 " Geo atndt Harry S Dickerson r1030 Linn  
 " Geo R (Lucille) sta atndt h3416 Price av  
 " Harry S filling sta W Court se cor Linn r Bellevue Ky  
 " Hazel hlpr County TB Sanatorium r827 Conside av  
 " Henri E clk NYCSytem r Covington Ky  
 " Herman (Mattie) lab AOLCo h701 Baymiller apt 3  
 " Hildreth tel opr Netherland Plaza r Covington  
 " Jas E (Emma L) galvanizer F H Lawson Co h 642 Neave  
 " Jas F furnace str Rybolt Htg Co r Vevay Ind  
 " Jas T hlpr Rybolt Htg Co r Vevay Ind  
 " John r706 E Pearl  
 " John hlpr Reliance Fdy Co r706 E Pearl  
 " John janitor Sternberg's  
 " John (Mary F) porter Chas Tobias Bro & Co h 809 Barr  
 " Kyle P (Mildred M) traffic supvr h6431 Home City av  
 " Lee (Ethel) driver Rosin Lumber & Bldg Supply Co r1665 Providence  
 " Lena (wid John) r845 W 5th  
 " Lloyd L Rev (Phillardria) r3231 Beresford av  
 " Louise r519 Smith apt 6  
 " Margt tailor GTCo r265 W McMicken av  
 " Margt E (wid John H) h2356 Park av apt 26  
 " Marie student r1369 Walker  
 " Nan r506 E 4th apt 412  
 " Naomi cook h3062 O'Bryon  
 " Ottilie C appr r1036 Straight  
**DICKERSON R T (Frances R), Attorney-at-Law**  
 603 Gwynne Bldg 602 Main, Tel Cherry 0833, h1334 Edwards rd, Tel East 5141  
 " Raymond hlpr Rybolt Htg Co r Vevay Ind  
 " Renna (wid Zenos) h1036 Straight  
 " Robt reprmn C-BLDiv r1869 Walker  
 " Thos J atndt Harry S Dickerson r1030 Linn  
 " Wayne R (Zelma) asst to v-pres Cham of Com h6617 Irls av  
 " Wm porter Schwartz Tailoring Co r309 Barr  
 " Wm H r3277 Guff av  
 " Wm J driver City Div Waste Colln r3060 O'Bryon  
**DICKERSON & LINN, General Insurance 1004**  
 First National Bank Bldg, Tel Main 0452  
 Dickert John (Marianne) meats 1721 Vine h2608 Jefferson av  
 Dickson Herman H welder h2136 Eastern av  
 Dickey C L (Lelah) slsmn Splendid Launderers & Clnrs Inc r Norwood  
 " Charlotte Mrs credit interviewer Mabley's r184 E McMillan av  
 " Christine Mrs h810 Richmond  
 " Dora (wid Theo) r3818 VanVey  
 " Emanuel (Edna) auto mech h736 Oak  
 " Fairfax (Charlotte) slsmn r184 E McMillan av  
 " Florence fctywrk C W Zumbel Co  
 " Frances L clk Martha Washington Candies Co r736 Oak  
 " Frank A (Emma) waiter h2146 Kindel av  
 " Harry B (Grace P) repr h3460 Leland av  
 " Henry (Vera) lab h812 Linn  
 " Herbert W (Bernice F) clk h2509 Spring Grove  
 " Hobart clk r2509 Spring Grove av  
 " Howard (Bessie) lab r835 Livingston  
 " Howard E (Kathleen) auto mech r2626 May

## DICKY

" Jack T mach opr ATWCo r3108 Colerain av  
 " Josephine prsr Capitol-Barg Dry Cng Co r2416 Kremer av  
 " Lelah R smstrs Splendid Launderers & Clnrs Inc r Norwood  
 " Margt clk Fair Store Co r736 Oak  
 " Pearl E slsmn Shillito's r3460 Leland av  
 " Randall lab Hilton-Davis Chemical Co r Lockland  
 " Robt H clk CGE&Co r Park Hills Ky  
 " Rosa M Mrs h2416 Kremer av  
 " Wade r529 W 8th  
 " Wm T (Alice) h ss Faraday rd 4 w Baltimore  
 Dickhaus Alma M r1234 Ellis  
 " Alphonse H (Emma) driver DeHaven Ice Crm Co h1232 Chase av  
 " Bernard (Florence) tailor h2717 Glenway av  
 " Carl J (Alma) ctr h2938 Sidney av  
 " Chas A (Dickhaus Momberg & Co) h4517 Glenway av  
 " Edw H (Gladys) clk PO h823 Bank  
 " Elmer H (Irene) lab h1234 Chase av  
 " Frank (Mary) h1825 Logan apt 208A  
 " Fred H (Mary A) feed 4174 Spring Grove av h 1544 Ambrose av  
 " Harry H (Dorothy) lab h1234 Ellis  
 " Henry J (Caroline J) h806 Bank  
 " Jos H USMC r1234 Ellis  
 " Jos H (Marie) driver h648 Wayne  
 " Mary A h4170 Spring Grove av  
 " Mildred C sten USEng r2717 Glenway av  
 " Momberg & Co (Chas A Dickhaus) produce 225 W 2d  
 " Prosper slsmn r2717 Glenway av  
 Dickhaut Eleanor clk W&S Life Ins Co r Newport Ky  
 " Timothy (Nettie) r763 Wayne  
 " Wm L (Clara M) lab h3009 Moosewood  
 Dickhoff Anna Mrs padmkr Cinti Truss Co r3401 Morrison pl  
 " Chas (Anna) v-pres Cinti Truss Co r3401 Morrison pl  
 " Edw B (Alma A) h546 Considine av  
 " Geo baker h3621 Warsaw av apt 5  
 Dickhoner Harry F (Matilda) elev constr h3219 Hildreth av  
 " Jas (Helen) dep clk Municipal Ct h1239 Amanda pl  
 " John H (Anna M) h2461 Elberon av  
 " Wm H student r3219 Hildreth av  
 Dickle Vera maid r1204 W 7th  
 Dickinson see also Dickson and Dixon  
 " Adra tchr h2898 Ziegler av  
 " Bertha r1025 Linn  
 " Cath (wid Wm) h2621 Moorman av  
 " Chas E (Ada F) crane opr h13 LeRoy ct  
 " Clandy C pntr Cinti Sanitarium r5642 Hamilton  
 " Coma maid r1025 Linn  
 " Florence S Mrs alterationwn Todd Bros Apparel Co  
 " Herdman J (Ann B) mach h3130 Hillside av  
 " Howard r2368 Victory pkwy  
 " Ida M (wid Frank L) r3557 Montgomery rd apt 2  
 " Phillip elev opr Bldg Industries Exhibit Inc r Ft Thomas Ky  
 " Ralph sander r3939 Spring Grove av  
 " Robt C r18 LeRoy ct  
 " Robt L (Florence) hneem CG&ECo h167 McMicken av  
 " Walter W (Alma) exp 1225 Walnut h do  
 " Walter W jr lab r1225 Walnut  
 Dickson Ethel Mrs r1611 Central av  
 Dickman see also Dickman Dickman and Dickman  
 " Ann M sten Sou Ry System r1736 Madison rd  
 " Anna (wid Bernard) janitor Big Four Bldg h 2124 Colerain av  
 " Arth (Ida) formn Sport Products Inc h4113 Ferguson  
 " Ben S (Minnie M; Clemens Oskamp Co) jwlr 43 Blymyer bldg h1949 Fairfax av  
 " Benj H lab h1542 Pleasant apt 4  
 " Bernard H hlpr Standard Brands Inc r476 Greenwell av  
 " Bertha (wid Jos) r3036 Boudinot av  
 " Brunner (Venda T) lawyer 3d fl Citizens bldg h3114 Roosevelt av  
 " Carl E jwlr Dorst Jwly Co r1723 Pulte  
 " Chas F (Edna) dept supt Bohnett Co h3011 Beaver av  
 " Clem midr Shepard Elev Co r6840 Buckingham pl  
 " Dale (Esther J) mach opr r3489 Statham av  
 " Danl student r3758 Llewellyn av  
 " Dorothy sten Pgh Plate Gls Co r3011 Beaver  
 " Earl (Delphine) mach Acme Mach Tool Co h 1711 Freeman av  
 " Earl H clk Dun & Bradstreet Inc r3930 Glenway av  
 " Earl J servicemn SR&Co r Florence Ky  
 " Earl R (Theodora T) metallurgist h1802 Lawn  
 " Edith Mrs maid 4020 Red Bud av r Latonia Ky  
 " Edna maid 3443 Linwood av  
 " Edwin L clk CG&ECo r Covington Ky  
 " Eliz dmstr Shillito's r Covington Ky  
 " Erwin F slsmn Thiemann Bros r607 Elm

## DICKMAN

" Esther J Mrs sten Commerce Clearing House Inc r3489 Statham av  
 " Frank blksmith VC&SCo r Covington Ky  
 " Frank G (Maud V) clk B&ORR h4209 34th  
 " Fred B formn WHCo r Owensville  
 " Fred S (Sadie) h8368 Burns av  
 " Frieda T Mrs fctywrk Sport Products Inc r3456 Colerain av  
 " Geo H (Cath) mgr Art Wood Turning & Scroll Co h1211 Elberon av  
 " Geo S leatherwkr Schell Leather Gds Co r Covington Ky  
 " Harley L (Grace) h6253 Englewood av  
 " Herbert (Carrie) mach h3758 Llewellyn av  
 " Hilda pocketmkr S-SCO r Covington Ky  
 " Jas H (Hilda L) slsmn Mabley's h3931 South Clerose cir  
 " John lab asst UofC  
 " John H (Hilda) mech h3036 Boudinot av  
 " John W clk Pogue's r Covington Ky  
 " Jos (Frieda) leatherwkr h3458 Colerain av  
 " Jos prsmn Cinti Buckle Co r Covington Ky  
 " Kenneth (Dorothy) fctywrk h4155 Lakeman  
 " Kenneth fctywrk Sport Products Inc r3758 Llewellyn av  
 " L Fredk sten Cinti Post r4209 34th  
 " Laura clk Fenton's r Bellevue Ky  
 " Lee H (Marion R) trav frt agt Penn RR h4331 Schulte dr  
 " Leonard G M prsmn Dorst Jwly Co r1140 Atwood av  
 " Lester H clk Western Bk & Tr Co r Norwood  
 " Lylda (wid Henry; Art Wood Turning & Scroll Co) h2014 Winchell av  
 " Marian bkpr W F Schaefer & Co r3633 Glenway av  
 " Mary (wid Louis) r6216 Bona Vista av  
 " Matilda A forwn Brohard-Rainer Shirt Corp r Newport Ky  
 " Nellie (wid Gus) r3412 Harvey av  
 " Norman A clk PO r RD 11 Mt Healthy  
 " Norman A jr mech Homer Toms Car Co r Greenhills  
 " O H Fish Co (Mrs Lillian D Reinhardt) 9-11 E 2d  
 " Ollie B treas Queen City Mattress Co  
 " Paul C (Marian) appr ptrn mkr Superior Ptrn Co h1233 Manss av  
 " Ralph F (Ruth G) slsmn SBCo h6434 Kennedy  
 " Ralph L electn Bertke Electric Co Inc r Park Hills Ky  
 " Ray (Ruby I) florist Durban's Greenhouses r Covington Ky  
 " Raymond asmlbr D T Williams Valve Co r1140 Atwood av  
 " Raymond millwright Acme Mach Tool Co r250 Senator pl  
 " Raymond woodwkr Art Wood Turning & Scroll Co r2014 Winchell av  
 " Raymond F (Gladys) crane opr h55 (ns) Forest  
 " Richd H tech Lochhead Laboratories Inc r1140 Atwood av  
 " Rose M sten The Dayton Folding Box Co r Ludlow Ky  
 " Russell (Joan) sign pntr Stanfield & Co r1111 Hopple  
 " Russell J (Edith L) clk NYCSytem h7128 Rosewood  
 " Vincent J clk F D Lawrence Elec Co r Bellevue Ky  
 " Wm (Blanche) lab h724 Main apt 3  
 " Wm woodwkr Art Wood Turning & Scroll Co r 2014 Winchell av  
 " Wm I lab Spring Grove Cemetery h3033 Jefferson av  
 " Wm J bkbnr Winckler Bindery r322 Main  
 " Wilma r1711 Freeman av  
 Dickman see also Dickman and Dickman  
 " Alvina B h2842 Erie av  
 " Carl O linemn CG&ECo r Norwood  
 " Christine L sten N W Mut Life Ins Co r2842 Erie av  
 " Clara L Mrs lining mkr Abe Korelitz h1767 Westwood av  
 " Florence student h3218 Glendora av  
 " Fred J (Clara L) sheet ctr h1767 Westwood av  
 " Harry bartndr r747 Mt Hope av  
 Dickmeier see also Dickmeier  
 " Dulie r4206 Cherry  
 " Edw W (Louise H) h4380 Hamilton av  
 " Eliz (wid Louis) h6105 Bellair pl  
 " Fred W (Bernadina) h617 Ludlow av  
 " Louise M (wid Henry) h4206 Cherry  
 Dickmeyer Norbert trucker L&NRR r Covington Ky  
 Dickow Wm E (Eliz) ice 439 W McMicken av h do  
 Dicks see also Dix  
 " Albert (Lillian) lab h1530 Freeman av  
 " Chester (Christine) lab h1204 W 7th  
 " Henry G h5362 Weltner av  
 " Louis slsmn M B Farrin Lbr Co r638A Diehl rd RD 3  
 " Mangus C (Lela) ydmn h rear 3911 Colerain av  
 " Mary E Mrs maid r947 Richmond  
 " Rosetta r1530 Freeman av  
 " Steph (Nancy) lab h5109 Chapman  
 " Walter (Rose) atndt r912 Plum  
 " Wilber car washer Reichelderfer & Kissinger . 1204 W 7th

Dickson see also Dickinson and Dixon  
 " Anna C clk City Police Dept r2844 Claypole av  
 " Cecile (wid Jos) maid r3074 Kerper av  
 " Chas teleg opr NYCSystem r139 E 6th  
 " Chas B r2831 Vernon pl  
 " Chas F (Margt) mgr Sou Ohio Bank Bldg h  
 2831 Vernon pl  
 " David r626 W 6th  
 " Dewey student r1216 Elberon av  
 " Edw (Agnes B) lab h403 George apt 13  
 " Edw (Lillie) lab h552 Poplar  
 " Edw jr r552 Poplar  
 " Edw A (Dorothy) phys 1602 Cedar av - Wyom-  
 ming  
 " Edw P (Martha) clk Fairbanks Morse & Co h  
 3436 Shaw av apt 1  
 " Elstner lab H L Brown Fence & Mfg Co r Fayetteville  
 " Ethel pkr Clntl Fruit & Extract Wks r1609 Central av  
 " Fannie Mrs bath atndt Holmes Hosp r2639 Clifton av  
 " Gertrude C Mrs clng wn John H Hibben Dry Gds Co h19 E 14th  
 " Harry C slsmn HdW & Roofing Sup Co r Montgomery  
 " Isabella N Mrs r3756 Middlebrook av  
 " Jas F hlpr Judah Touro Cemetery r1216 Elberon av  
 " Jas S (Columbia Super-Service Station) h3564 Columbia pkwy  
 " Jenning B hlpr CG&ECO r Newport Ky  
 " John (Minnie M) pntr h3538 Southside av  
 " John A h1706 Western av  
 " John A (Gladije) servicemn Shillito's h3542 Brotherton rd  
 " Lee (Maggie) steeplejack h227 Ludlow apt 11  
 " Lytle r1216 Elberon av  
 " Margt mach opr COMCO r Covington Ky  
 " Marguerite r184 E McMillan  
 " Minnie M maid Netherland Plaza h3538 Southside av  
 " Nancy Mrs r405 Betts  
 " Robt A (Martha S) slsmgr Raleigh Coal & Coke Co h1237 Grace av  
 " Thos R v-pres Bingham Tool & Supply Co r Norwood  
 " Virgil r121 E Court apt 5  
 " Wm B rep r1237 Grace av  
 " Wm S r2835 Salutaris av  
 " Dickten Reinhard R (Amelia) handymn City Pub Recreation Comm h130 E Liberty  
 " Dicky Bessie maid r835 Livingston  
**DICTAPHONE CORP, G W "Glad" Bailey Branch Mgr, 429 Chamber of Commerce Bldg, Tels Cherry 3580-3581**  
**DICTATING MACHINE CO (John M Dolbey and James M Dolbey), Distributors Edison Dictating Machines 727 Temple Bar Bldg, Tel Cherry 3434 (For further information see right side lines and page 100 Buyers' Guide)**  
 Dictograph Sales Corp O L Silvers rep 831 Temple Bar bldg  
 Dicunzolo Antonio (Eleanora; Dicunzolo & Piccolo) h2019 Burnet av  
 DiCunzolo Mose tailor S-SCO r321 E 13th  
 Dicunzolo & Piccolo (Antonio Dicunzolo, Emilio Piccolo) barbers 519 Elm  
 Dicus Marl W mech Homer Toms Mtr Car Co  
 Didaway Wm lab r437 Wade apt 3  
 Diederich see also Diederich and Dietrich  
 " Eliz T h ws Red Bank rd 1 s Erie av  
 " Didie Louise (wid Jacob) r1119 Draper  
 " Didlake Helen L student r3515 Burch av  
 " Vera C (wid Edmund H) h3515 Burch av  
 " Didusch Jos B (Loretta M) pntr h2809 Colerain  
 " Diebel Anna L h4235 Brookside av  
 " Chas C (Kath) ptrnmkr 38 Glendale  
 " Fred D drftsmn Stewart & Stewart r Wyoming  
 " Fredk W (Glady) mgr Sovereign Pochontas Co r Wyoming  
 " Howard D co committeemn Co Agrl Conserv Assn r Bd 3 Hamilton  
 " Wm (Louise) slsmn Flach Bros Gro Co h2541 Talbott av  
 " Diebold Arth P r224 Piedmont av  
 " Bertha r1918 Young  
 " Calmer E slsmn h2912 Sander  
 " Chas J (Anna) driver Tresler Oil Co h2852 Colerain av  
 " Clara A h224 Piedmont av  
 " Edw W bkpr r164 Kinsey av  
 " Edwin C (Lillian) driver Flach Bros Gro Co h459 W McMicken av  
 " Geo (Stella A) mach h224 Piedmont av  
 " Geo F (Rita C) pntr Methodist Home for the Aged h164 Kinsey av  
 " Harry S (Vera) h4813 Whetsel av  
 " Ida M shoewkr Krippendorf-Dittmann Co r224 Piedmont av  
 " Lawrence (Grace) production mgr Gohman Display Co r StBernard  
 " Margt (wid Henry) h2312 Wheeler  
 " Marjorie J fctywrk SBCo r4813 Whetsel av  
 " Mary V (Anna Mae Shoppe) r Norwood  
 " Raymond J slsmn HBCo r Newport Ky  
 " Robt J lab M B Farrin Lbr Co r2312 Wheeler  
 " Sonia F student r4999 Madison rd

## DIEBOLD

" Sylvester J emp Kirk & Blum Mfg Co r Norwood  
 " Valentine jr (Antoinette) pharm Bretcher's St Lawrence Pharmacy r Dayton Ky  
 " Wm A (Florence) wisemn Flach Bros Gro Co h1918 Young  
 " Dieckbrader Chas F (Nettle) h1913 Queen City  
 " Fred A hlpr Robt E Dieckbrader h5336 Eastern  
 " Robt E (Lillian; Robt E Dieckbrader Trucking Co) r3832 Homewood rd  
 " Robt E Trucking Co (Robt E Dieckbrader) 5500 Eastern av  
 " Dieckhaus Lawrence R (Viola G) asst sec-asst treas Greiwe Inc r Norwood  
 " Dieckman see also Dickman Dickmann and Dieckman  
 " Albert G (Laura) mach h3337 Cardiff av  
 " Aline M sten r1119 Mad Anthony  
 " Anna (wid Walter) h4119 Mad Anthony  
 " Carl ship clk r3922 Beekman  
 " Chas mach opr r1434 Weigold  
 " Chas D (Mary) lab h211 Mulberry  
 " Clements N (Cath C) h758 Straight  
 " Dorothy r527 W McMicken av  
 " Edw F (Clara) prsmn Kaelin-Healy Co h758 Straight  
 " Edw H (Irma) bottler h527 W McMicken av  
 " Emil ship clk Renard Linoleum & Rug Co r Covington Ky  
 " Geo B (Ida R) mach h5714 Roe  
 " Irma M mach opr COMCO r527 W McMicken av  
 " Jas r527 W McMicken av  
 " Kathleen hsekpr 3896 Reading rd apt M  
 " Louis F whsemn r1787 Pulte  
 " Marie pkr Kroger's r StBernard  
 " Mary clk SR&Co r Glendale  
 " Mary (wid Edw) h527 W McMicken av  
 " Mary L r5714 Roe  
 " Maurice hlpr Rainbow Litho Co r RD 1 Amelia  
 " Minnie (wid Edw) h1728 Highland av  
 " Ollie B (Helen M) sec-treas Queen City Mattress Co h982 Nassau  
 " Raymond C (Mildred I) lawyer 982 Nassau h do  
 " Raymond S clk r982 Nassau  
 " Walter J clk Liebel-Flarsheim Co r4119 Mad Anthony  
 " Dieckman see also Dickman Dickmann and Dieckman  
 " Adolf r2423 Harrison av  
 " Alma tchr r2915 Grasselli av  
 " Amanda H prsfr Gibson Art Co r1640 Palm av  
 " Arth (Mayme) h1640 Palm av  
 " Arth jr mech Brunswick-Balke-Collender Co r 1640 Palm av  
 " Barbara M clk Am Prod Co r1640 Palm av  
 " Dorothea C compt opr Western Elec Co r1640 Palm av  
 " Dorothy P clk G & F Stannard Co r Covington Ky  
 " Edw R (Alice) tailor 1414 Linn h214 Delaney  
 " Edw R jr student r4214 Delaney  
 " Eliz (wid Wm H) r1720 Berkley av  
 " Elsie tchr r2915 Grasselli av  
 " Emily mach opr r3855 Kirkup av  
 " Erwin K (Anna) mach h3855 Kirkup av  
 " Ferd H (Irma B) sec-treas Sannette Inc h250 Hosea av  
 " Ferdinand Co Edw H Hoffeld pres corrugated elbows 1180 Harrison av  
 " Frank C r1107 Purcell av  
 " Henry (Anna) h729 Mt Hope av  
 " Henry E clk Edw R Dieckmann h1626 Chase av apt 16  
 " Hugo O clk PO h6252 Cary av  
 " Iva (wid Henry) maid h1667 Harrison av  
 " John F (Mary) h4219 Mad Anthony  
 " Kath (wid Ernest) h215 Grant  
 " LaVerne L sten Staples Tool & Engineering Co r4263 Williamson pl  
 " Louisa h2423 Harrison av  
 " Margaret A student r2540 Auburn av  
 " Margarethe W Mrs nurse 2540 Auburn av h do  
 " Marie (wid Oscar) wrapper r4263 Williamson pl  
 " Mary (wid Geo) r5223 Ravenna  
 " Minnie (wid Benj) h1534 Baymiller  
 " Otto (Alvina) pres Ohio Mines Corp h3419 Cornell pl apt 1  
 " Otto jr (Sallie) r2310 Moorman av  
 " Otto F (Margarethe W) ins agt h2540 Auburn  
 " Pauline (wid Ferdinand) h2915 Grasselli av  
 " Robt (Mildred) supt W & S Life Ins Co h2314 Victor  
 " Ruth W tchr r3855 Kirkup av  
 " Wm H (Bertha) clk h2526 Montana av  
 " Wm H (Ola D) lathe hd D T Williams Valve Co h4132 Talbert  
 " Dieckroeger Annie r15 E McMillan apt A  
 " C mach King Mach Tool Co r2428 Bloom  
 " Chas W (Eliz) kitchen hlpr Kratz & Herrmann h1516 Waverly av  
 " Edw H (Eliz) pntr h2541 Cummins  
 " Eliz fctywrk Adler Co r1516 Waverly av  
 " Frances emp Wm Koehl Co r2428 Bloom  
 " Fred C (Anna T) policemn h3123 Sunshine av  
 " Goldie clnr Geo H Morris r201 E University av  
 " Howard filling sta Ferguson rd nw cor Ferguson pl r Cheviot

**"The Whole World Plays!"**

(We Furnish the Equipment)

**The BROWN NOVELTY CO.**

1006 Central Ave. Parkway 3484

Portable Amusement Devices  
 Supplies For Festivals—Carnivals—Bazaars  
**SEE PAGE 5 BUYERS' GUIDE**

## DIECKROEGER

" Howard E asmlr F H Lawson Co r2541 Cummins  
 " Laura fctywrk Adler Co r1516 Waverly av  
 " Lila r2539 Cummins  
 " Minnie r15 E McMillan apt A  
 " Wm H h15 E McMillan apt A  
 " Diederich see also Diederich and Dietrich  
 " Ferd mach h2316 Clifton av  
 " Frieda r2316 Clifton av  
 " Walter P (Lillian) capt City Fire Dept h13 Tower  
 " Wm G (Julia E) slsmn E Kahn's Sons Co h4031 Runnymede av  
 " Diedling Evelyn L fctywrk SBCo r2806 Scioto  
 " Helen (wid Chas) maid Deaconess Hosp h2806 Scioto  
 " Diederich Chas N h337 W McMillan  
 " Wm H toolmkr ATWCo r Covington Ky  
 " Diederichs Agnes G r5538 Montgomery pike  
 " Anne slsmn r5538 Montgomery pike  
 " Frank J (Agnes) pntr 5338 Montgomery pike h do  
 " Frank J jr pntr r5538 Montgomery pike  
 " Harold J pntr r5538 Montgomery pike  
 " Ruth r5538 Montgomery pike  
 " Diederich Chas whsemn Thiemann Bros r Ludlow  
 " Laura clk Thiemann Bros r Ludlow Ky  
 " Diederichs Bernice M slsmn Woolworth's r Ludlow Ky  
 " Diedsch Annie (wid Frank) r3237 Boudinot av  
 " Diefel see also Deifel  
 " Jos (Bertha) caretkr Belmont & Flats h5467 Hamilton av apt 4B  
 " Diefenbach Carrie h1053 Rittenhouse  
 " Claire M opr AT&TCO r1047 Purcell av  
 " Edw M (Carrie; Diefenbach & Diefenbach) h 3683 Saybrook av  
 " Edw W jr (Florence; Diefenbach & Diefenbach) h2771 Robertson av apt 9  
 " Herbert J agt Life Ins Co of Va r Rossmoyne  
 " Herbert J pntr h100 W Clifton av  
 " Lillian sec Print Trades Assn of Cinti  
 " Marie K h3139 Durrell av  
 " Robt L screenmn Advance Decalcomania Co r 1033 Cortlandt  
 " Wm F (Louise) lab M B Farrin Lbr Co h4718 Gray rd  
 " Wm H pntr h1047 Purcell av  
 " Wm J lab M B Farrin Lbr Co r4718 Gray rd  
 " Wm M (Nora) veneer ctr Frank Unnewehr Co r644 Lincoln av  
 " & Diefenbach (Edw W jr and Edw M) barbers 3224 Madison rd  
 " Diefenbacher Henry driver State Hwy Dept r Mt Healthy  
 " Diefenbach C Maxwell (Glady) purch agt h336 Thrall  
 " Diegmueeller Chas (Helen) bartndr Bob Jones Restrs Inc h4419 Innes av  
 " Clara (wid Melchior) r2232 Maplewood av  
 " Elmer L r4419 Innes av  
 " Fred (Mary) slsmn Cl&FCo h5041 Coad dr  
 " Jacob (Rose) gro 2709 1/2 Observatory av h1922 Mears av  
 " Stanley r4419 Innes av  
 " Walter H leather ctr U S Truss Co r4419 Innes  
 " Diehl Adolph R (Jessa T) h3458 Ruther av  
 " Albert M (Carrie; Diehl Steel Co) h236 Broadway  
 " Albert N gro 2101 Vine  
 " Albert S (Hazel) mgr Diehl Steel Co h2628 Dennis  
 " Alma L bkpr Randall Co h3411 Clifton av apt 7A  
 " Alvin H (Lorena) fruits 3554 Montgomery rd r Norwood  
 " Amelia r2244 Wheeler  
 " Arnold J (Edna C) clk h2337 Vine  
 " Arth (Betty) waiter r2216 Ohio av  
 " Bernard h1726 Race  
 " Bertha M (wid Frank) tel opr Postal Tel-Cable Co h6129 Cary av  
 " Carl O (Jeanette) sec Jos Scheid Sons Co h3601 Middleton av  
 " Carrie Mrs h11 E Charlton  
 " Cath (wid Danl) r4306 Glenway av  
 " Chas (Nora) clk h2959 Massachusetts av  
 " Chas compositor Cinti Typesetting Co r Cheviot  
 " Chas lab h1903 Colerain av  
 " Chas L (Frona K) delicatessen 3851 Reading rd h897 Clinton Springs apt 8  
 " Chas L driver Taxicabs of Cinti r4176 Hamilton

## DIEHL

" Clifford T (Mary T) v-pres Provident Sav Bk & Tr Co r Mason  
 " Daisy H r3434 Woodburn av  
 " Danl F (Eliz L) janitor r4718 Castle pl  
 " Edw r2356 Clifton av  
 " Edw jr bartndr John Stenger jr h2514 Vine  
 " Edw F (Eliz B) clk RyMS h3110 Celeron av  
 " Elmer K clk r2244 Wheeler  
 " Ernest r2414 Clifton av  
 " Eug (Pearl) eng USEng h3221 Gilbert av apt 3  
 " Geo (Ida M) uphol h3556 Montgomery rd  
 " Geo A tchr r2366 Wheeler  
 " Geo J h2244 Wheeler  
 " Geo W (Carrie) mach Cinti Shaper Co h2366 Wheeler  
 " H P wtdmnm Liebel-Flarsheim Co r Norwood  
 " Harold G clk PO r Greenhills  
 " Harry A (Anna) collr Coca-Cola Btlg Wks Co h3022 Scioto  
 " Harry W v-pres Dearth, Diehl & Co r Wyoming  
 " Hazel ofc sec Sou Ry System r Norwood  
 " Hazel E clk Graeter's r2605 Jefferson av  
**DIEHL HENRY (Frieda J), Cashier J S Drewry & Co, h6734 Belkenton av (Silverton), Tel Melrose 4733**  
 " Irwin J (Alma D) guard City Workhouse h3077 Vermont av  
 " Jean E student r3601 Middleton av  
 " John (Clara) bar tndr h6125 Cary av  
 " Jos F (Margt) pres Diehl Wholesale Grocery Inc h4161 Sherel la  
 " Josephine (wid Nicholas) h2414 Clifton av  
 " L Murray (Della R) atndt Matson's Garage h2605 Jefferson av  
 " Laura E (Diehl's Florists) r2414 Clifton av  
 " Lillian mach opr COMCo r Covington Ky  
 " Loretta bkpr r3022 Scioto  
 " Margt E sten Phoenix Mut Life Ins Co r Norwood  
 " Marle Mrs r4445 Colerain av  
 " Martha A (Diehl's Florists) r2414 Clifton av  
 " Minnie r1903 Colerain av  
 " Nicholas (Ada) tailor 1827 Race h2023 Vine  
 " Nicholas A (Margt; Joy's Food Market) h3916 Vine apt 1  
 " Norman E (Audrey L) policemn h6831 Buckingham pl  
 " Oswald C (Ada E; Mason & Diehl) h6124 Clephane av  
 " Paul A lawyer 1011 Flrst Natl Bank bldg r11 E Charlton  
**DIEHL PHILIP (Barbara), Auditor Cinti Times-Star Co, h834 Clifton Hills ter, Tel Kirby 3710-J**  
 " Richd J (Alma) ctr GTCO h269 Klotter  
 " Rosalla (wid Frank) r168 Kinsey av  
 " Ruby clk Shapero Drug Store r839 Ridgeway av  
 " Steel Co (Albert M Diehl) 236 Broadway  
 " Sylvia E sten Aetna Cas & Surety Co r3022 Scioto  
 " Wholesale Grocery Inc Jos F Diehl pres Danl Reardon sec 63-67 Main  
 " Wm (Rosina) prsmn h3227 Bishop  
 " Wm G student r2366 Wheeler  
 Diehl's Florists (Laura E and Martha A Diehl) 1809 Vine  
 Diehm Geo W (Bertha M) meat ctr h4936 Plainville rd  
 " Julia h1639 Freeman av  
 Diehn Ada (wid Albert) r1630 Baymiller  
 " Frank A (Edna K) slsmn r4836 Plainville rd  
 " Geo W policemn h4836 Plainville rd  
 Diekhans Mary slswn Mabley's r DeMar rd  
 Diekema Jan nurse Good Samaritan Hosp  
 Dieker Ada (wid Elza) r2508 Clifton av  
 Diekman sec also Diekman and Dieckmann  
 " Carl K (Ruth L) credit mgr Bethesda Hosp h1421 Ryland av apt 3  
 " Frances (wid Edw) h2338 Vine  
 " Fredk asst ship clk W&S Life Ins Co r1534 Knox  
 " Gillmore student r266 Senator pl  
 " John A Rev (Lydia E) h1743 Avonlea av  
 " Lee (Luella) pntr 2575 Liddell h do  
 " M Annette r2538 Vine  
 Diekmann Cath (wid Elmer) mach opr Ohio Truss Co r1867 Dalewood pl  
 " Frank (Johanna) stablemn h1727 Wm H Taft rd  
 " Fred bkpr Queen City Sup Co r Ft Mitchell Ky  
 " Harry G (Barbara E) mach W H Simmons & Co h5554 Denning pl  
 " Henrietta r3306 Walworth av  
 " Hugo O (Estelle E) clk h6252 Cary av  
 " John A Rev (Lydia E) pres Bethesda Hospital and Deaconess Assn h1743 Avonlea av  
 " Paul F bkpr Queen City Supply Co r Ft Mitchell Ky  
 Diekmeier Henry P phys 1204 Race h2614 Euclid  
 Diekmeyer see also Dickmeier  
 " Anna clk r921 Wm H Taft rd apt 52  
 " Fred H (Virginia E) supvr bldg insp City Safety Dept h3028 Wardall av  
 " Gottlieb K (Pearl) ship clk Berry Bros h1722 Minion av  
 " M Ruth clk 5th 3d Un Tr Co h921 Wm H Taft rd apt 52  
 " Mildred M compt opr A&D Co r RD 1

Dielefeld Gus formn WHCo r Mariemont  
 Dielerly Geo (Virginia) office mgr Dielerly Insurance Agency r Norwood  
 Diem Albert chairmn Diem & Wing Paper Co r Daytona Beach Fla  
 " Richd bkpr r1165 Elm Park dr  
**DIEM & WING PAPER CO, Albert Diem Chairman, Paul A Stuhlfreyer Pres, Jerome M Sturm V-Pres, Wm F Roemler Treas, A Lawrence Schneider Sec, Edwin Wesselmann Asst Sec, Paper and Paper Bag Manufacturers and Dealers 501 E 8th (Gilbert Av Viaduct), Tel Parkway 2163**  
 Dieman Fred hlpr VC&SCO r Park Hills Ky  
 Diemar Eloise clk Frederic W Ziv Inc r Bellevue Ky  
 Diemer see also Deimer  
 " Albert W (Evelyn) electn h4059 Paxton av  
 " Alice J (wid Albert) h3377 Everson av  
 " Louis O (Evelyn) driver Oakley Paint & Glass Co h3377 Everson av  
 " Lucy r518 E 4th  
 Diemhoff Geo restr wkr r323 Perry  
 Diener Chas M Rev pastor StClare R C Ch h1443 Cedar av  
 " Ida M bkpr Arrow Press r The Fonthonne  
 " J Edw Rev asst pastor StEdwards R C Ch r1050 Wesley av  
 " John barber Peter Diener r1921 Central av  
 " Jos E (Fannie) h1230 1st av  
 " Max A (Sylvia S) clk SR&Co h2854 Winslow av apt 16  
 " Morris (Rachel) h3460 Knott apt 10  
 " Nicholas A (Helen T) appraiser County Auditor h3911 South Clerose cir  
 " Peter (Margt) barber 1921 Central av h do  
 Diensch Geo (Susanna) lab h104 Mulberry  
 Dienger Fred (Margt) car tndr Cinti St Ry Co h2789 Riverside dr  
 Diephaus Aug (Mary) huckster h1834 Huron av  
 " Chas H vise hd J H Day Co r Erlanger Ky  
 " Fred (Helen) h16 Pitt  
 " Louis r2048 Dunlap  
 " Louis pntr r829 Oak  
 Dier Eug (Grace E) br mgr Kroger's h4124 Innes  
 " Eug jr clk Kroger's r4424 Innls av  
 " Geo M h7600 Anthony Wayne av  
 " Grover C film opr Uptown Theatre r1725 Pleasant  
 Dierckman Jeannette maid 840 Glenwood av  
 Diercks Wm h4110 Braddock  
 Dieringer Chas (Eliz) uphol Hotel Broadway h3350 Evanston av  
 " Lester clk Fed Reserve Bk r Ft Thomas Ky  
 " Wm (Florence) stripper C-BL Div h1617 Dhonau  
 Dierker Adela M biller Shillito's r4930 Ralph av  
 " Anna L (wid Henry) forwn CG&ECO h3647 W 8th  
 " Carolyn R mach opr Western Paper Gds Co r 3760 Kistner  
 " Carrie (wid Herman) h3760 Kistner  
 " Dolores E Mrs packer F H Lawson Co  
 " Herman mach opr J H Day Co r3647 W 8th  
 " Louis J (Adela M) grader h4930 Ralph av  
 " Marian student r3760 Kistner  
**DIERKER R J (Josephine), Pres Norwood Savings Bank, h2317 Buxton av (Norwood), Tel Melrose 1791**  
 " Rosella tel opr r3760 Kistner  
 Dierkers Clemens J meat ctr Gilther Skiles r1334 Ethan av  
 " Helen (wid Clemens) h1334 Ethan av  
 Dierkes Aug K (Clara) mtrnm h2266 Loth  
 " Caroline (wid Herman) h2956 Harrison av apt 1  
 " Chas E driver Cinti Economy Drug Co r18 W Hollister  
 " Dorothy r3003 Observatory av  
 " Edw (Ella) inspr County Eng h18 W Hollister  
 " Eleanor (wid John) r1616 Pleasant  
 " Emma T (wid Jos) h904 Woodlawn av apt 6A  
 " Geo J porter F H Lawson Co r StBernard  
 " Kath L (wid Bernard A) h3737 Tappan av  
**DIERKES L B (Eugenia R), Agency Director New York Life Insurance Co, 702-703 First National Bank Bldg, Tels Main 0493-0494, h3003 Observatory av, Tel East 5177 (For further information see right side lines and page 74 Buyers' Guide)**  
 " Louis (Ruth) sexton Church of Our Saviour h 57 E Hollister  
 " Marion r3003 Observatory av  
 " Rose slswn Shillito's h3582 Outlook av  
 " Wm J spl agt NY Life Ins Co r3003 Observatory  
 Dierking Aug h2190 Boone  
 " Louis H (Thelma L) mach opr h785 E McMillan  
 " Mary M r3655 Boudinot av  
 " Thelma tailor S-SCO r785 E McMillan  
 Dierkiss Amanda L Mrs beauty shop 1989 Madison rd h149 Wildwood  
 " Jack (Amanda L) beauty opr Mrs Amanda L Dierkiss h149 Wildwood  
 " Robt W sta atndt h813 State av  
 Dierks Anna r1811 Highland av  
 " Earl (Hannah) liquor inspr r2524 Park av  
 " J Bernard r1811 Highland av  
 " Matilda E h245 E University av  
 " Otto r4255 W 8th  
 " Rose h5123 Whetsel av

Diers Alma drsmkr 3850 Drakewood dr h do  
 " Anna K (wid Henry) h3850 Drakewood dr  
 " Cath shoewkr r1984 Kinney av  
 " Chas (Eliz) policemn h5314 Glenway av apt 4  
 " Chas W (Laura) sec The Oakley Building & Loan Co r Duck Creek rd Sta M  
 " Edith cash Casino Theatre  
 " Eleanor clk Agfa-Ansco Corp r2163 Stratford  
 " Elvera L fctywrk Sport Products Inc r6726 Merwin av  
 " Elvira emp Masonic Temple Cafeteria r2221 Loth  
 " Florence M clk Queen City Supply Co r5705 Maphet av  
 " Fred H (Thelma W) inspr City Safety Dept h6726 Merwin av  
 " Geo H (Elsa S) mfrs agt 4807 Yarmouth pl h do  
 " Helen A tchr r6653 Dante av  
 " Henry M (Edith) h831 Bank  
 " John R slsmgr Huenefeld Co r Chevlot  
 " Lillian h1514 Race  
 " Millie C r2226 Eureka ter  
 " Nelson C (Eleanor) lab h2163 Stratford av  
 " Nelson J (Emma E) prsmn Cinti Times-Star Co h2221 Loth  
 " Robt electn The Kieley Electric Co r300 Emmling  
 " Robt (Louise) shtmtlwrk John VanRange Co h 1631 1st av  
 " Robt C (Eliz M) maintenance mn City Bd of Educ h814 Pedretti av  
 " Violo E tchr r6653 Dante av  
 " Walter A bill passer CG&ECO r Park Hills Ky  
 " Wm F (Anna) h6653 Dante av  
 " Wm F (Vivian) driver Queen City Btlg Co h 1125 Grand av  
 " Wm H (Alberta M) clk h2122 VanLier  
 Diersen Frank M (Gertrude E) custodian h2531 Moorman av  
 Diersing Albert W (Annalee) mach Acme Mach Tool Co h2548 University ct  
 " Allen J (Florence) shtmtlwrk h2340 Eastern av  
 " Anna hsekpr 1857 Chase av  
 " Anna L labeler Kroger's r2548 University ct  
 " Bernard H (Anna O) asst supt h1783 Pulte  
 " Bernice M bakery wkr r2340 Eastern av  
 " Callie Mrs clk Nail Underwriter Co r Ludlow Ky  
 " Dorothy B clk F W Woolworth Co  
 " Edw G mltr Cinti Fdy Co r Montfort Heights  
 " Elmer G (Mary C) stock kpr h1522 Gilpin av  
 " Elmer G jr clk Bools Pharmacy r1522 Gilpin av  
 " Elsie Mrs pkr Kroger's r2719 Jefferson av  
 " Frank J (Elsie) drftsmn CBTCO h3678 Saybrook  
 " Geo restr sw West Fork rd 4 w Hays av h do  
 " Geo supt Cinti Fdy Co r RD 3 Chevlot rd  
 " Geo H jr (Mildred) mach King Mach Tool Co h es Todd av 2 n West Fork rd  
 " Harry J (Ella) h813 Ellison av  
 " Herman (Margt) r2952 Feltz av  
 " John A clk ONLICO r3678 Saybrook av  
 " John B (Tillie) mach Acme Mach Tool Co h2916 Colerain av  
 " John J (Loretta) dept mgr W&S Life Ins Co h 4914 Ruelleman av  
 " Jos lab r Geo Diersing  
 " Jos F (Louise) clk Graybar Elec Co h2877 Observatory av  
 " Josephine button sewer FBCO r4435 West Fork rd  
 " Robt L genl mgr US Barrel Co Inc r2952 Feltz av  
 " Rosemary slswn A&D Co  
 Dies Larry (Jessie) pntr 2200 Fulton av h do  
 Dieschbourg Wm J (Edna) formn D T Williams Valve Co h2202 Quebec rd  
 Diesel see also Deisel  
 " Alex W (Aurelia J) flm opr h3054 Taylor av  
 " Clarence H (Lillian R) clk h4125 Whetsel av  
 " Geo J (Margt C) salvage mn Kroger's h2732 Colerain av  
 " Geo J jr r2732 Colerain av  
 " Henry r1920 Colerain av  
 " Herbert J clk Alber Super Mkts r1125 Whetsel  
 " Jacob h2342 Rohs  
 " Michl (Julia) lab r203 Findlay  
 " Minnie r2342 Rohs  
 " Robt M actor r1732 Republic  
 " Rose Mrs h833 Dayton  
 " Wm N h35 Kessler av  
 Dieselberg Blanche C fnshr Grennan Bakeries r 644 Lincoln av  
 " LeRoy A (Marion D) servicemn Midwest Radio Corp h rear 5830 Montgomery pike  
 Diesendruck Erna student r334 Thrall apt 2  
 " Leo student r334 Thrall apt 2  
 " Lillie Mrs h334 Thrall apt 3  
 Diesenhoffer Jacob r425 E 2d  
 Diesman Al supt Liebel-Flarsheim Co r Cleves  
 " Frances clk A Nielsen Co r Newport Ky  
 " Frank prsfr r1915 Gest  
 " Gilbert mech Wm Miller Range & Furnace Co r Dayton Ky  
 " Margt Mrs r2212 Calumet  
 " Wm trimmer LCTCo r Newport Ky  
 Diesslin Carl E (Dorothy) driver h1125 Apple  
 " Chas (Emille) hlpr Putman Inc h1675 Blue Rock  
 " Edna drsmkr 1675 Blue Rock h do

## DIESSLIN

" Helen wrapper r1675 Blue Rock  
 " Nellie maid 710 North Crescent av  
 Dieter Aug r476 Riddle rd  
 Dieterick Conrad (Adele) slsmn Valley Automotive  
 Parts Co h1043 Purcell av  
 " Virginia E pkr Kroger's r1043 Purcell av  
 " Wm C auto mech Valley Automotive Parts Co  
 r1043 Purcell av  
 Dieterle Cath r210 Hosea av  
 " Elmer C (Della) asmbler Standard Electrical Tool  
 Co h504 Enright av  
 " Emille M r1040 Lenox pl  
 " Fred V (Grace) slsmn A&D Co h1214 1st av  
 DIETERLE GEORGE A (Elsie), Treas Ohio Natl  
 Life Ins Co, h3470 Brookline av, Tel Univer-  
 sity 0263  
 " Geo E (Mary) h2337 Stratford av  
 " Geo F office 801 Chamber of Commerce bldg h  
 210 Hosea av  
 " Jacob A (Kath) elev opr F H Lawson Co h921  
 Purcell av  
 " Virginia H dancing tchr 1610 Freeman av r921  
 Purcell av  
 Dieterlen Elmer R (Service Saw and Knife Co)  
 r Rylan Ky  
 " J Fred h2815 Erie av  
 " Millie r2815 Erie av  
 Dieterly Carl (Betty E; Dieterly Insurance Agency)  
 h1533 Wittlout pl  
 " Hazel K Mrs h1746 Dale rd  
 " Insurance Agency (Carl Dieterly) genl ins 1314  
 Enquirer bldg  
 " Judith A r1746 Dale rd  
 Dieters Betty student r1329 Pendleton  
 " Chas plmbr D & H Jacobs Co  
 " Gladys W Mrs tchr h1329 Pendleton  
 Dieter Bertha (wid Wm) r158 Dorsey  
 " John S (Ida) guard City Workhouse h1813  
 Walker  
 " John W (Helen) printer A H Pugh Printing Co  
 h158 Dorsey  
 Dietle Jos bellmn r452 Commercial sq  
 Dietmering Fannie Mrs filler Roosa & Ratliff Chem-  
 ical Co r Covington Ky  
 Dietrich see also Diederich and Diederich  
 " A Nicholas h267 Carrel  
 " Adelaide typist H C Nutting Co r Milford  
 " Albert B (Marie) driver IRC&D Whse Corp h  
 2113 Baymiller  
 " Albert C pntr Jos Wheeler r6708 Vine  
 " Alvin D (Rae) slsmn Doermann-Roehrer Co h  
 5026 West High av  
 " Anna h6322 Hamilton av apt 4  
 " Anthony (Marie) lab h2137 W 8th  
 " Anthony pkr Schaible Foundry & Brass Wks Co  
 r Amelia  
 " Arth ctr S-SCO r RD 3 Box 392  
 " Arth J (Hilda) slsmn Jacob Schlachter's Sons  
 Co h3042 Verdun av  
 " Betty J clk W&S Life Ins Co r3042 Verdun av  
 " Chas bench hd Wm Powell Co r2517 McMicken  
 " Chas driver Valley Bus Co r Blue Ash  
 " Chas G (Marjorie) driver h3312 Stanhope av  
 " Clifford O (Martha) driver Univ Cartage Co h  
 1517 Republic  
 " Dorothy cash Oakley Theatre  
 " Edgar bartndr r4109 Flower av  
 " Edwin cooler supt Jacob Schlachter's Sons Co  
 r RD 8  
 " Eliz (wid Geo) h4123 Marburg av  
 " Ferd G (Dorothy) sec Fahnlé & Dietrich Co  
 h1757 Hamond  
 " Frank whseman W D Creasey Sons r Newport Ky  
 " Frank F wine steward Alms Hotel r1672 Her-  
 bert av  
 " Frank W (Dora C; Dietrich Sign Co) h3654  
 Boudinot av  
 " Fred pntr W R Rudd & Bro r4123 Marburg av  
 " Fred A mgr Fisher Brass Inc r Amelia  
 " Geo F pres Fahnlé & Dietrich Co h323 Warner  
 " Gustav (Susan) h37 Conklin  
 " Howard P r112 Nansen  
 " Jack W (Alice) chauff h627 Lincoln av  
 " Jacob J (Josephine K) treas dept Cinti St Ry Co  
 r Lockland O  
 " John (Bertha) bus opr h4109 Flower av  
 " John usher Americus Theatre r4128 Colerain av  
 " John C clk Cent Tr Co r Ft Mitchell Ky  
 " John E (Minnie T) mach h3645 Russell av  
 " Jos H metermn CG&ECO  
 " Josephine Mrs cook Igle's Drug Store r Lock-  
 land O  
 " Lida sten Square D Co r1455 Joseph  
 " Lillian Mrs sewer GTCO r Dayton Ky  
 " Louis (Mary K) cond h233 E University av  
 " Lynn C asmbler ATWCo r Cheviot O  
 " Maggie (wid Chas) h2517 McMicken av  
 " Margt L cash Jackson Theatre r267 Carrel  
 " Marie beauty opr Mabley's r744 Woodlawn av  
 " Marie C Mrs br mgr Paris Hand Laundry r RD 4  
 " Mary (wid Oley) h413 Ridgeway av  
 " Nicholas J (Selma M) agt Stanley Spragens h  
 4128 Colerain av  
 " Nina sec Dixie Council No 252 D of A r RD 10  
 " Paul (Anna G) mach h112 Nansen  
 " Paul L br mgr r112 Nansen  
 " Robt N pkr H A Seinsheimer Co r1128 Colerain

## DIETRICH

" Robt W credit mgr Brunswick-Balke-Collender  
 Co r Newport Ky  
 " Robt W plshr John VanRange Co r Cheviot O  
 " Sign Co (Frank W and Walter E Dietrich) 22  
 W Court  
 DIETRICH THEO COMPANY, Fur Dealers and  
 Furriers, Better Furs For Less Money 708  
 Race, Tel Main 1357  
 " Theresa K bkpr Cent Tr Co r Ft Mitchell Ky  
 " Thos J bkpr W D Creasey Sons r Newport Ky  
 " Vera J artist Mott-Briegel r Milford O  
 " Walter printer Cinti Times-Star Co r White Oak  
 " Walter E (Alice E; Dietrich Sign Co) h4958  
 Ralph av  
 " Walter O (Clara A) clk h4211 Midland av  
 " Wm (Marie) bartndr Gus Wagner h744 Wood-  
 lawn av  
 " Wm G electn Willey-Wray Elec Co r Fehr rd  
 " Wm H (Lida) h1455 Joseph  
 Dietrick W A slsmn Old Ben Coal Corp r Toledo O  
 Dietsch see also Deitsch and Deitsch  
 " Carl E (Mabel) mach Wm Powell Co h2518  
 Spring Grove av  
 Dietsche John driver r1564 Barton  
 Dietter Arvey E (Ann) prin Cummins Sch h263  
 Senator pl  
 " Hattie deaconess Bethesda Hosp r619 Oak  
 Diety Louis driver Pogue's r Bellevue Ky  
 Dietz see also Deitz  
 " Anna H clk P&GCO r6701 Iris av  
 " Aug h6701 Iris av  
 " Barbara (wid Geo) r1246 Delta av  
 " Bertha (wid John F) h3841 Millsbrae av  
 " Bertha M Mrs clk Union Selling Co r6655  
 Palmetto  
 " Birdie mach opr COMCO  
 " Carl driver r8221 Corleyou  
 " Cath shoewkr Krippendorf-Dittmann Co r Cov-  
 ington Ky  
 " Chas msngr Brink's Inc r Covington Ky  
 " Chas E (Hilda E; McKeown Transfer Co) h264  
 Worth  
 " Chas F (Christine) brewrywkr HBCo h1974  
 Harrison av  
 " Chas S (Ruth) real est mgr Kroger's h3201  
 Griest av  
 " Clinton L slsmn Carl K Tepper Inc r Covington  
 Ky  
 " David H (Florence L) chauff Art Dry Clng Co  
 h3551 Colerain av  
 " David M graduate asst U of C r395 Probasco av  
 " Earl J (Elvira) plmbr F Jos Lampung r66 Kess-  
 ler av  
 " Edw r2542 Eastern av  
 " Edw clk Whitaker Paper Co r Dayton Ky  
 " Edw H (Mary) pan greaser SBCO h537 Armory  
 av apt 211  
 " Eleanor M priv sec UCLICO r3841 Millsbrae av  
 " Ernest A shoewkr Krippendorf-Dittmann Co h  
 2709 Silverleaf av  
 " F wise hd King Mach Tool Co r Norwood O  
 " Frank T Rev prof StXavier High Sch r635  
 Sycamore  
 " Fred J solr r3610 Evanston av  
 " Geo (Martha) slsmn Earl H Vordenberg Inc h  
 2918 Vaughn av  
 " Geo J (Mary G) tinner 2552 Eastern av h3315  
 Royal pl  
 " Geo M (Barbara) car opr h2024 Ley av  
 " Harold (Grace) slsmn Rubel Baking Co h2517  
 Hemlock  
 " Harry r616 Conroy al  
 " Harry H grinder Cinti Artistic Wrought Iron  
 Wks r Cold Springs Ky  
 " Harry J E (Mary L) h3838 Millsbrae av  
 " Harry J E jr student r3838 Millsbrae av  
 " Henry C (Dorothy) pkr h4223 Fergus  
 " Henry H plshr Cinti Artistic Wrought Iron Wks  
 r Cold Springs Ky  
 " Herbert C slsmn Cinti Cordage & Paper Co r  
 Covington Ky  
 " Ida r112 E 13th  
 " J Fred (Rosaling M) sec Boss Washing Mach  
 Co h9 Arcadia pl  
 " J Fred jr student r9 Arcadia pl  
 " J Oliver (Patricia; Dietz Restaurant) h1841  
 Northcut av  
 " Jacob L (Ella) mach VC&SCO h2516 Cook  
 " Jeannette clk r313 McGregor av  
 " Jeannette S clk Cent Tr Co r Norwood O  
 " Jennie (wid Geo) h2722 Wagner  
 " John (Amelia) swtchmn h4251 Eastern av  
 " Kenneth hammermn's asst Hill Auto Body Metal  
 Co r New Richmond O  
 " Lester J r2516 Cook  
 " Lester T mill hd Industrial Finishes Div r Ross-  
 moyne O  
 " Louis E (Alma K) h3610 Evanston av  
 " Margt H bkpr Goodyear Shoe Repr r Covington  
 Ky  
 " Margt L Mrs h249 Setchell  
 " Margareta (wid Conrad) v-pres Boss Washing  
 Mach Co  
 " Mary Mrs beauty opr h1010 Cross la apt 28  
 " Mary E clk CG&ECO r Middletown O  
 " Norbert (Mildred) mach opr h1954 Berkley av  
 " Olive (wid Herbert) h524 Camden av

## DIETZ

" R Virginia student r9 Arcadia pl  
 " Restaurant (J Oliver Dietz) 141 W McMicken av  
 " Richd F (Winona) slsmn h228 Stanley av  
 " Richd H slsmn r524 Camden av  
 " Robt (Helen) driver Motor Terminals Inc h6808  
 Vine  
 " Robt R slsmn Intl Prtg Ink r Indianapolis Ind  
 " Robt S plater r2516 Cook  
 " Rosella nurse's aide StMary's Hosp r do  
 " Stanley (Drusilla) restr 2118 Gilbert av h do  
 " Susan (wid Eli) r6312 Cambridge av  
 " Virginia (wid Ervin) h1945 Catalina av apt 1  
 " Walter C asmbler ATWCo r Dayton Ky  
 " Walter J (Dorothy C) mtrmn h1750 Queen City  
 " Walter T (Ida C) candy jobber h1750 Queen  
 City av  
 " Wilfred slsmn Lipp Pants Co r Latonia Ky  
 " Wilhelmina (wid Christian) h2216 Shadwell  
 " Wilhelmina (wid John) r3513 Clarkwood pl  
 " Wm C F (Bertha S) pres-treas Boss Washing  
 Machine Co r1445 E McMillan  
 " Wm E (Florence E) slsmn SR&CO h3237 Stan-  
 hope av  
 " Wm J (Tena J) h2542 Eastern av  
 " Wm S clk P&GCO r1445 E McMillan  
 " Wilson A auto mech r2516 Cook  
 Dietzel Anthony H r815 Grand av  
 " Aug (Mary) h522 E Liberty  
 " Cornelius (Carolina) custodian h815 Grand av  
 " Jos J (Mary C) mtrmn h1662 Herbert av  
 " Jos W (Gertrude B) pntr h1651 Hillf av  
 " Rosemary A candywkr Kroger's r815 Grand av  
 " Diew Bessie r524 Pierson  
 " Pink (Amelia) wchmn h524 Pierson  
 " Richd r524 Pierson  
 " Difenback Paul r1033 Cortlandt  
 " Robt r1033 Cortlandt  
 Diffenderfer John W (Alma) steel technician r412  
 Kasota  
 " Jonah G (Lucille) h412 Kasota  
 " Difo Nettie Mrs r1634 Fairfax av  
 " DiFilippo Mattia (Velma) h3217 Jefferson av  
 " Difo Frank (Antoinette) h2526 Beekman  
 " Dig Gaffia clnr 5th 3d Un Tr Co r512 Findlay  
 " Vasile (Anna) lab h512 Findlay  
 " DiGaetano Carl A (Rheba) lab Holmes Hosp h  
 3550 Vine  
 Digby Jas E lab CG&ECO r Lockland O  
 " The 2805 Digby av  
 " Diggins Martha W (wid Harry) h1301 Edwards rd  
 " Susie r1301 Edwards rd  
 " Digs Cassel (Matilda) h2830 Hoff av  
 " Garrett E (Tessie) h3096 Gilbert av apt 3  
 " Mary T aide StFrancis Hosp r1860 Queen City  
 " Nancy J (wid Edmond) r3056 O'Bryon  
 " Digiacomo Gabriel A frt hndlr Sou Ry Sys r New-  
 port Ky  
 " DiGianni Jos (Philomena) mach opr J & B Shoe Co  
 r2027 Dunlap  
 " Mary (wid Anthony) h2027 Dunlap  
 " Michl clo clnr 1822 Elm h do  
 " DiGiacchino J Alf student r383 Probasco  
 " Louis L (Ann) formn H A Seinsheimer Co h383  
 Probasco  
 DiGiovanni Carmello (Rosa) h928 Chateau av  
 " Grace r928 Chateau av  
 " Lena clnr A Nash Co r923 Chateau av  
 DiGiovane Attiliano guard Taft Museum h2127  
 Grandin rd  
 " Jeanette sten r2127 Grandin rd  
 " Lawrence r2127 Grandin rd  
 " Louis L clk G Glutz & Co r2127 Grandin rd  
 DiGirolamo Ann M Mrs tchr College of Music h  
 1931 Auburn av  
 " Michl (Ann M) socialwkr Santa Maria Welfare  
 Center h1931 Auburn av  
 Dignan Dell waiter r4364 Eastern av  
 " Eric H (Hazel) sec-treas Gilt Edge Bakery  
 Products Inc r RD 4 Wynnburne dr  
 " Harry (Lillian) confr 1309 Baymiller h do  
 " Jack page Pub Library r Wynnburne dr  
 " Roberta sten Morton Last Co r4364 Eastern av  
 " Dignan Chas F (Matilda) driver h4444 Darrow av  
 " Cordelia clk Fillmore Music Hse r427 Purcell av  
 " Edw reprn r255 Robb  
 " Edw M (Thelma) mach h259 McCullough  
 " Gertrude M h255 Robb  
 " Helen (wid Wm) restr 901 Dupet h427 Purcell av  
 " Isabelle r427 Purcell av  
 " Lorette waiter r427 Purcell av  
 " Lucille concessioner r4118 Eastern av  
 " Luella r427 Purcell av  
 " Mabel concessioner h4118 Eastern av  
 " Philip (Naomi) slsmn Natl Biscuit Co h3996  
 Ballard av  
 " Vera C sten Magnus & Co r Covington Ky  
 DiGregorio Andy clo clnr 1600 Elm h do  
 " Pasquale (Emma) tailor h3757 Drakewood dr  
 DiIorio Vincent (Concetta) tailor h213 Emming  
 apt 3  
 Dikran Arth H (Sarah) confr 722 Vine h3016  
 Euclid av  
 Dilard Lee r2614 Eden av  
 " Susan Mrs r2614 Eden av  
 Dilback Jacob (Eunice) steel treater h1217 Hopple  
 Dilbert Jas V (Josephine M) driver h1317 Main



- Dilg Arth W (Mary M) wchmn Provident Savings Bank & Trust Co h1243 Amanda pl  
 " Carrie Mrs waiter Jas Naylon h1015 W Liberty  
 " Harold slsmn A&D Co r1119 Flower av  
 " Harry G (Lena) exp 1621 Harrison av h do  
 " John H (Carrie) hlpr Armand Moving & Storage Co h1015 W Liberty  
 " Lena r1808 Logan  
 " Magdalene h3363 Morrison av  
 " Michl V (Jessie J) bartndr h3427 Craig av  
 " Michl V jr meter reader CG&E Co r Chevlot O  
 " Peter (Laura) woodwkr h1119 Flower av  
 " Philip (Minnie) mech h1719 Elm  
 " Dilger Edw lab r107 W Clifton av  
 " Henry C (Tillie) slsmn Ceco Insulation Co h 3113 Durbin pl  
 " Paul (Dorothy M) slsmn Ohio Truss Co h803 Rockdale av apt 15  
 " Rosamond M sten CG&E Co r Norwood O  
 " Tillie Mrs clk Graeter's h3113 Durbin pl  
 " Wm H (Emma M) page Public Library (Evanston Br) h3438 Fernside pl  
 " Dilges Jas r3909 Colerain av  
 " DiLillo Roy prsr Abe Korelitz r Newport Ky  
 " Dill Anna (wid Frank) r4385 W 8th  
 " Arth (Pauline) lab h547 Hopkins  
 " Benj (Belle) steam shovel opr Mitchell Brick Co h6018 Lower River rd  
 " Daisy (wid Jos) r637 Richmond  
 " Edw business agt Elevator Constructors' Union No 11 h852 Oak  
 " Florence r County T B Sanatorium  
 " Gordon lab Am Pitch Co r Dayton Ky  
 " Harry V (Helen) prsmn h411 E 3d apt 1  
 " Hattie (wid Harry) r1611 Minion av  
 " Jas (Mary) fctywrk h106 Findlay  
 " Jas lubrication mn J H Albers Co  
 " John B (Mabel F) clk h811 York  
 " John M (Ellenora M) auto mech Batsner Bros h824 Probasco  
 " Mabel F cash Pogues's r811 York  
 " Marcella buyer Rollman's r6018 Lower River rd  
 " Mary tel opr r111 E 3d apt 1  
 " Mary School ss W 74th at Fair Park av  
 " Morris H greaser King Bros Co  
 " Okey boiler mkr hlpr U S Eng Depot r6018 Lower River rd  
 " Raymond r127 E Clifton av  
 " Roy mach r6018 Lower River rd  
 " Thos I (Dolores) lab h2808 Riverside dr  
 " Vincent M (Cath E) lab County Eng h3067 Moosewood  
 " Walter (Norma) with H B Cohle & Co r Norwood O  
 " Dillard Bessie Mrs r1723 Providence  
 " Chas r830 W Court  
 " Chas h615 W 6th  
 " Chas (Gertrude M) lab h1215 Chapel  
 " Chas (Eulah) waiter h750 W 5th  
 " Chas E (Alice) phys 514 Clark apt 1 h1338 Burdette av  
 " John (Eva) lab Hatfield-Campbell Creek Coal Co h743 W 9th  
 " John student r830 W Court  
 " Jordan (Idella) lab Hatfield Campbell Creek Coal Co h644 W 7th  
 " Lula M Mrs prsr Capitol-Barg Dry Cng Co h830 W Court  
 " Manlious (Mattie) h2224 Florence av  
 " Narcissus Mrs r1520 Central av  
 " Raymond lab O-RFCo h705 Hopkins apt 4  
 " Robt A h5312 Ravenna  
 " Susan smstrs Vernon Manor r2430 Maplewood av  
 " Walter lab r830 W Court  
 " Walter (Dorothy) lab h1534 Linn apt 734  
 " Dillart Robt lab Morton Gutman r906 W 7th  
 " Dilbluegge Thelma G typist r Eliz T Diderich  
 " Dille Fred E (Miriam G) pntr h1725 Vine apt 10  
 " Dillehay Grover C (Mary) restr 156 Dorchester av and billiards 158 do h156 do  
 " Woodrow W r156 Dorchester av  
 " Dillencourt John W (Louise B) dept mgr Whitaker Paper Co h3612 Bellecrest av  
 " Dillender Walter orderly Cincinnati General Hospital r418 Melish av  
 " Diller Bros (Fred and Jos) paper boxes 8 W 2d  
 " Eliz (wid Jos) r1217 Clifton av  
 " Ethel Mrs buyer Fair Store Co h4139 Allendale dr apt 1  
 " Frank h4139 Spring Grove av  
 " Fred W (Ethel; Diller Bros) h4139 Allendale dr apt 1  
 " Jos (Lillian; Diller Bros) h3107 Parkview av  
 " Marcella clk Longview Hosp r do  
 " Violet M tchr h435 Probasco apt 5  
 " Wm J h2127 Clifton av  
 " Dillerman Frank S (Mildred) mach h7441 Griffin dr  
 " Dilley Bernice J mgr Murray's Beauty Salon Inc r4870 Guerley rd  
 " Edw L r4359 Columbia pkwy  
 " Geo F (Romilda) slsmn h435 Purcell av  
 " Gertrude smstrs r4359 Columbia pkwy  
 " Romilda artist Mabley's r3610 Warsaw av  
 " W F plant suptr Air Reduction Sls Co r Silvertown  
 " Winters B opr CG&E Co r4870 Guerley rd  
 " Dillhoff Chas E (Minnie) clk Jos T Dillhoff r Ft Thomas Ky
- DILLHOFF  
 " Edw B (Gertrude) ins agt Jos T Dillhoff h5905 Yononte av  
 " Henry G ins agt Jos T Dillhoff h1849 Fairfax av  
 " DILLHOFF JOSEPH H (Elsie), General Insurance 635-36 Dixie Terminal Bldg, Tel Main 4268, h1734 Northcut av  
 " Jos H (Elsie) sec-mgr The Madison Road Savings & Loan Co h1734 Northcut av  
 " DILLHOFF JOSEPH T (Anna M), General Insurance, 635-636 Dixie Terminal Bldg, Tel Main 4268, h1512 Lincoln av, Tel Woodburn 0353  
 " Margt M r1734 Northcut av  
 " Mary E private sec General Co r St Bernard  
 " Mary E student r5905 Yononte av  
 " Robt M office mgr Jos T Dillhoff r1512 Lincoln av  
 " Dillinder Lawrence T driver Elliott Trans Inc r Norwood O  
 " Robt L sten Union Pac RR r Norwood  
 " Dilling Bertha A priv sec ONLICO r Ft Thomas Ky  
 " Donald K co-op student CBTCo r6515 Iris av  
 " Henry mach Osborne Register Co r Southgate Ky  
 " Leonard A (Rose E) trav slsmn h6515 Iris av  
 " R K slsmn White Villa Gro r Ft Thomas Ky  
 " Ruth clk Shillito's r Ft Mitchell Ky  
 " Dillinger Arth J (Mamie) mach CPCo h377 Oregon  
 " Arth J jr (LaVerne) car runner Homer Toms Mtr Car Co h951 Hatch  
 " Clifford (Carla F) driver h5545 Meryton la  
 " Edw J (Eliz C) bottler h314 Oregon  
 " Eileen waiter Dow Drug Co r112 Lyon  
 " Emma (wid Geo) h2277 Vine  
 " Emma (wid John) maid h963 Windsor  
 " Geo M (Grace) clk h7 W Charlton apt 304  
 " Howard B clk PO r2277 Vine  
 " John r540 Carlisle av  
 " John G scraper Central Carton Co r377 Oregon  
 " Nicholas (Ella H) trucker h1827 North Bend rd  
 " Theo (Mary) sta atndt h3632 Reading rd apt C  
 " Wm (Eileen) mach Wm Powell Co h112 Lyons  
 " Dillingham Carl (Berthana) h rear 316 Oxley  
 " F A Co (Elmer J Jehanigan) medicines 308 Main  
 " Louise (wid Wm S) h8129 Dixie av  
 " Lula Mrs h841 Livingston  
 " Wm (Maud) policemn r3445 Center  
 " Dillion Phyllis with Appalachian Coals r3304 Woodburn av  
 " Dillman Bernice M sten r228 Melish av  
 " Carl (Lillie) carp h217 Carrel  
 " Clara H (wid Reuben) tel opr h4312 Beech Hill  
 " Henry E (Martha M) maintenancemn h228 Melish av  
 " John J asst bkpr Western Bank & Trust Co r228 Melish av  
 " Jos J h241 Melish av  
 " Otto (Jennie; Robt C Johnston & Co) r Ft Thomas Ky  
 " Ralph I (Bertha L) mach h6253 Fairhurst av  
 " Ruth E r4312 Beech Hill av  
 " DILLMANN BROS TAVERN (Clifford H and Wheeler P), Cafe and Restaurant, 4114 Hamilton av (Cumminsville), Tel Kirby 1595  
 " Clifford H (Lillian; Dillmann Bros Tavern) h 1435 Weigold av  
 " Milton (Emma C) clk h4672 Hamilton av  
 " Wheeler P (Hazel M; Dillmann Bros Tavern) h 4352 Haight av  
 " Wm student r4352 Haight av  
 " Dillon Barbara J student r3431 Wellston pl  
 " Benj E (Dorothea) asst sec W&S Life Ins Co h 5403 Grafton av  
 " Brent lab r252 StPeters  
 " Carl L clk U S War Dept r Ft Thomas Ky  
 " Caroline waiter Jos Naegele  
 " Chas J (Alma) supvr h745 Mt Hope av  
 " Clarence (Ethel) time studymn Century Mach Co r Norwood O  
 " Dorothy acct A Nash Co r Ludlow Ky  
 " Edw H (Luella M) tile str h2143 Oesper av  
 " Elsie priv sec Haydock Lamson & Co r Bellevue Ky  
 " Emma A (wid Jas) h2645 Erie av apt 55  
 " Florence R (wid Chas B) h1038 Underwood pl  
 " Geo C (Margt E) paperhng h4408 Verne av  
 " Gilbert F toolmkr r4123 Fergus  
 " Gladys Mrs h242 StPeters  
 " Harry J (Dorothy) slsmn h5831 Woodmont av  
 " Helen C h601 E McMillan apt 7  
 " Henry W (Anna B) sls supvr B F Goodrich Co The h3431 Wellston pl  
 " Irene (wid Chas) maid Alms Hotel h2225 Victor  
 " Jas lab r rear 1624 Race  
 " Jas E baker r4123 Fergus  
 " Jeremiah J (Cath) h3628 W 8th  
 " John h1228 Vine apt 38  
 " John (Marie) driver h2346 Boone apt 18  
 " John F Rev pastor StRose R C Church h2501 Eastern av  
 " Jos M (Lillian) sec Security Rug Cng Co h1116 Regent av  
 " Kelly auto mech Reinhardt Transfer Co  
 " Kurt W clk Lunkenheimer Co r Reading O  
 " Laurence J splicer CG&E Co r Greenhills O  
 " Leo r307 W 15th
- DILLON  
 " Luther L lab h rear 1318 Vine  
 " Martha Mrs sewer Acme Casing Co  
 " Mary A hsekr 2501 Eastern av  
 " Mary V office sec Leimann-Coriell r2560 Madison rd apt 12  
 " Millicent Mrs h4123 Fergus  
 " Muriel S fctywrk r4123 Fergus  
 " Nellie B Mrs h2560 Madison rd apt 12  
 " Richd r rear 1318 Vine  
 " Richd T clk Container Corp of America r Ludlow Ky  
 " Robt A h2535 Park av apt 1  
 " Stanley W slsmn r4123 Fergus  
 " W C exterminator r216 Grant  
 " Wilburn C (Opal E) fumigator Orkin Exterminating Co h29 Glencoe pl  
 " Wm (Tillie) tile str Albert A Schirmer h805 Poplar  
 " Dills Jesse J (Delma) cook Chas F Selfritz h59 Graham  
 " DiLorenzo Vincent (Rose) tailor r4024 Heyward  
 " Dilsaver Nellie waiter White Spot Grill r1440 Main  
 " Dilts Lillian M r2885 Dirheim av  
 " Marie mach opr COMCo r Dayton Ky  
 " Ruth J bkpr Cent Tr Co r Bellevue Ky  
 " Sallie A pkr Michl Ibold Inc r Bellevue Ky  
 " Diltz Geo (Martha) slsmn h2918 Vaughn  
 " Richd S asmbler Schauer Mach Co r3529 St Charles pl  
 " Roger L (Irene E) clk RyMS h3529 StCharles pl  
 " DiLullo Anthony (Rose) lab h2333 May  
 " Dominick r2333 May  
 " Ralph (Pauline) waiter Alms Hotel h2329 May  
 " Dilworth Lena Mrs h1009 Mound  
 " Dilz Albert E clk PO r2233 Victor  
 " Anna floorwn r1617 Hughes  
 " Edw prsmn Alf M May Co r1617 Hughes  
 " Fred C (Margt) shoe repr 3131 Madison rd h 3766 Isabella av  
 " Kath (wid Fred) h1617 Hughes  
 " Louise maid r1617 Hughes  
 " Margt M sten Selby Service r3766 Isabella av  
 " Robt shoe repr Fred C Dilz r1617 Hughes  
 " DiMalolo Gabriele (Mildred) cook h14 W Court apt 3  
 " DiMarco Tenerina (wid Guido; Scotti Italian Restaurant) h24 E Court  
 " DiMaria Dominick appr r1510 Gilpin av  
 " Jas (Rose) h1819 Highland av  
 " DiMario Ernest (Montre) driver h2550 Hackberry  
 " Eug r2221 Ballard av  
 " Jos (Ida) tailor b1973 Kinney av  
 " Montre lining mkr S-SCO r2618 Park av  
 " Dimario Ruby tailor Schwartz Tailoring Co r1607 Clayton apt 10B  
 " DiMario Tito (Dolores) fctywrk Hyde Pk Lbr Co h4221 Ballard av  
 " DiMarzio Angelo (Adeline) tailor h299 Dorchester  
 " Anthony shaper Aielli & Castelli r299 Dorchester av  
 " Costanzo slsmn r299 Dorchester av  
 " Oresto G pocketmkr Aielli & Castelli r299 Dorchester av  
 " Philomena student r299 Dorchester av  
 " DiMatteo Dominic (Philemina) clo clnr 1737 Elm h2330 Rohs  
 " Dimbath Merle S (Zella) announcer WKRC r2615 Stanton av  
 " Dimel Louis r4227 Eileen dr  
 " Dimetral Gilbert asmbler D T Williams Valve Co r2843 Langdon Farm rd  
 " Thelma B ticket writer FBCo r5 Bella Vista pl  
 " Dimitroff Atanas dlsh washer Cincy Chlll Inc r635 E Pearl  
 " Chas waiter Norman P Bozoff r4240 Hamilton av  
 " Evon baker h630 E Pearl  
 " Kiril (Marie) restr 701 W Court h594 Army av apt 772  
 " Louis N r594 Army av apt 773  
 " Nick (Elaine) lab h594 Army av apt 773  
 " Stoyco car clnr r2134 StJames av  
 " Dimitry Michl (Helen; Mike's Dry Cleaner) r Amelia O  
 " Nick H (Artemis) billiards 513 restr 517 shoe shiner 515 John h3254 Burnet  
 " Paul bartndr Hamilton County Golf and Country Club  
 " Tarssi student r3254 Burnet av  
 " Dimler Evelyn cook Shillito's r475 Riddle rd  
 " Frank bkpr r3056 Woodburn av  
 " Dimling Rudolph G (Roberta) district repr h5843 Valley View av  
 " Dimmerman Elmer E (Henrietta H) slsmn John E Frankenberg h4626 Eastern av  
 " Dimmermann Louis h757 Delta av  
 " Louis jr (Clara) r757 Delta av  
 " Dimmett Arth R (Uria B) electr wkr City Bd of Educ h2556 Hollenshade av apt 103  
 " Carrie (wid Wm) h2307 Moerlein av  
 " Vurla S sten Ohio Humane Soc r2556 Hollenshade av apt 103  
 " Wm H (Lillian; Economy Hardware & Electric Co) h203 W McMillan av  
 " Dimmitt Chas E (Olive) h3904 Ledgewood dr  
 " J Robt dept mgr Johnson Elec Sup Co r Covington Ky

## DIMMITT

" Madison S jr slsmn Ault & Wiborg Carbon & Rib-  
bon Co r Madeira O  
" Thos E nurse Cinti Sanitarium r5642 Hamilton  
Dimmlch Walter r919 Walnut  
Dimmer Arth S (Ethel R) caretkr Highland Avenue  
Apts h2921 Highland av apt 15  
Dimond Kenneth G (Violet) slsmn Lyon Metal  
Products h3505 Ravenwood av apt 2  
Dimon Stanley J waiter Netherland Plaza r959  
Windsor  
Dimper Amella mach opr COMCo r2368 Wheeler  
DIMUZIO Angelo USA r2145 Harrison av  
" Chas (Marie) shoewkr h942 Elberon av  
" Chas P shoewkr r942 Elberon av  
" Gloria P fctywrk Sport Products Inc r513 Mil-  
ton  
" Helen T r2145 Harrison av  
" Jos mach opr r2145 Harrison av  
" Kathryn inspr A&D Co r513 Milton  
Dimuzio Petito L (Antoinette) chauf John P  
Beneke h313 Milton  
DIMUZIO Robt M student r942 Elberon av  
" Thos B r942 Elberon av  
" Thos B student r21 W 66th  
" Vincenzo (Vincenza) shoe repr 513 E 13th h2145  
Addison av  
" Wm A r942 Elberon av  
Din Noor (Lucretia) lab h425 Clinton apt 10  
Dinan Edw F (Marcella L) sis promotion mgr Am  
Prod Co h3711 Glengate la  
Dinckel Walter maintenancemn Cinti Ice Mfg &  
Cold Stge Co r Mt Healthy O  
Dincler Ben F (Marie) pntr h1126 Walnut apt 5  
" Elza O (Thyrza) hlpr Fair Store Co h2560 Ring  
pl  
Dindorf Henry F (Emma B) meat ctr The Voss  
Gro Co h3321 Spokane av  
Dine Anna (wid Sidney) h1021 Dana av  
" Beatrice R investigator City Div Pub Relief r  
3969 Ardmore av  
" Claire r42 Burton Woods la  
" Harold (Beatrice R) slsmn r3969 Ardmore av  
" Leon J slsmn r3969 Ardmore av  
" Leonard J student r1021 Dana av  
" M Milton (Anne) investigator City Div Pub Re-  
lief h3716 Beatrice dr apt 5  
" Reuben (Rebecca D) slsmn h3969 Ardmore av  
" Sidney (Betsy H) slsmn h703 Whittier apt 15  
" Sidney F (Minnie B) h42 Burton Woods la  
Stanley (Eunice) h1131 Chyenne dr  
Dineen Dolores clk r4220 Spring Grove av  
" John (Mary) h1025 Rutledge  
" M Marie r1025 Rutledge  
" Mary tobacco stripper Mieh Ibold Inc r1025  
Rutledge  
" Wm P clk Netherland Plaza r1025 Rutledge  
Dinerman Edw V publicity dirr KO-Midwest Corp  
r Ft Thomas Ky  
Dines Robt h3742 Broadview dr  
Dingeldine Adam (Florence) elev repr h1325  
Pleasant  
Dingelstedt Martha cash Louis Levine & Sons r  
2431 Ohio av  
Dinger Althea K bndrywrk A H Pugh Printing Co  
r Newport Ky  
" Angela clk W&S Life Ins Co r2480 Grandin rd  
" Antoinette poliey writer Am Auto Ins Co r New-  
port Ky  
**DINGER AUGUST (Chas Dinger), Wholesale**  
**Fruits, Produce and Vegetables, 109-111 E**  
**Court, Tel Parkway 6208**  
" Chas (Edna; Aug Dinger) h2046 Harrison av  
" Dorothy clk King Drug Co r Newport Ky  
" Edw H (Theresa) brewerywrk h3440 Ruther av  
" Edw R (Lula) h3440 Ruther av  
" Eliz M mach opr Ohio Truss Co r2306 Victor  
" Frank A (Dorothy J) dyemr h3550 Newton av  
" Frank B printer A H Pugh Printing Co r New-  
port Ky  
" Horace mach r6321 Tyne av  
" John (M Anna) h6274 Orchard la  
" Jos (Bessie) clk Edgar T Eppert h2306 Victor  
" Jos F (Henrietta) elev opr h3712 Odin av  
" Loraine M mach opr Ohio Truss Co r2306 Victor  
" Louis (Cecilia) gdnr 2480 Grandin rd h rear  
do  
" Louis (Emma M) inspr h1918 Harrison av  
" Louis W delmn Queen City Supply Co r1918  
Harrison av  
" Mary (wid Aug) r2046 Harrison av  
" Mildred G typist F D Lawrence Elec Co r3712  
Odin av  
" Ruth clk r2306 Victor  
" Wm (Dinger & Gelhot) r Norwood O  
& Gelhot (Wm Dinger, Lawrence Gelhot)  
bakers 6607 Montgomery pike  
Dingilian Edw H (Angelia) slsmn h2523 Essex pl  
Dingle-Clark Co Leonard E Trotter mgr elec contrs  
1340 Union Trust bldg  
" Robt L eng CG&ECO r222 Lyon  
Dinhnam Leonard press opr C-BL Div r4800 Spring  
Grove av  
Dinhoff Michl shoewkr Krippendorf-Dittmann Co r  
506 Sycamore  
Dininger Amanda (wid Sextus) r2639 Bellevue av  
" Jean nurse aid Christ Hosp r2639 Bellevue av  
" Thelma clk May Stern Co h2639 Bellevue av

Dinius Mary (wid Jas) Indrywrk h1221 Clay  
Dinkel Chas E mach opr ATWCO h2146 StJames av  
" Harry L interviewer State Unemp Comp Comm  
r2146 StJames pl  
" J S acct Genl Elec Sup Corp r Bellevue Ky  
" Minnie (wid Henry) r249 Earnshaw av  
" Nelson (Vera) clk h10 (ss) Forest av  
" Wm musician r249 Earnshaw av  
Dinkelacker Boida L r6268 Cary av  
" Carl A (Irene L) driver Taxicabs of Cinti h1667  
Harrison av  
" Charlotte A clk r6268 Cary av  
" Fred (Sophie) h69 E Clifton av  
" Fred (Carrie) sausage mfr 1918 Pleasant h do  
Dinkelacher Josephine r405 E Pearl apt 2  
" Louisa (wid Christ) h6268 Cary av  
" Rose W sten Harold L Hoffman r6268 Cary av  
" Wm G (Kath) h6220 Cary av  
Dinkelaken Helen L r360 Thrall  
Dinkelaker Albert J h2311 Ohio av  
" Carrie (wid John) h1704 Howland av  
" Edw C (Frieda; Buob & Kimmeler Machine Co)  
h2885 LaFeuille av  
" Edw H clk Cent Tr Co r2885 LaFeuille av  
" Emma K (wid Gottlob) h2340 McMicken av  
" Geo C bkpr Sayers & Scovill Co r2340 McMicken  
" Harry slsmn Eagle Belting & Leather Co r Fehr  
rd (Delhi Twp)  
" Harry A (Viola) piano mkr h25 Kessler av  
" Herbert L (Hilda M) slsmn h1614 Westmoreland  
" John C (Edith F) formn h2841 McKinley av  
" Marian r1614 Westmoreland av  
" Mary (wid Ernst) r3514 Warsaw av  
" Raymond F (Caroline) driver h2361 Wilder av  
Dinkelmann G H (Edna) r Vernon Manor  
" Rebbe r3451 Burch av  
" Virginia r3451 Burch av  
" Walter sec-treas The Queen City Forging Co  
h3451 Burch av  
Dinkelmann Christina (wid Henry) h3407 Cardiff  
" Fred H (Helen) sec-treas Hamilton County Eu-  
reka Oil Co h5055 Anderson pl  
" Henry W (Lidwina) pntr h3407 Cardiff av  
Dinkins Arth (Mattie) gdnr h1641 Freeman av  
" Henry (Julia) lab E H Bardes Range & Fdy Co  
h1433 Denman  
" Mildred r1641 Freeman av  
" Otis (Dorothy) lab r2480 Galvin av  
" Wm mldr W&CO r526 W 7th  
Dinneen Dennis W coml rep Postal Tel-Cable Co r  
Southgate Ky  
Dinnesen Peter (Johanna) pntr r226 Albion pl  
Dinnie see also Denney  
" Alma (wid T Frank) h1843 Westwood av  
" Amelia (wid Geo) meats whol 2010 Colerain  
av h do  
" Geo M (Elva M) slsmn h3938 North Clerose cir  
" Norma K (wid Edwin S) h2311 Clifton av  
" Ruth K nurse Dr Harry M Salzer h3171 Vine  
apt 6  
Dinser Albert H clk Dinser Hdw Co r3540 Mont-  
gomery rd  
" Geo B (Helen) timekpr h1201 Hopple  
" Geo F (Margt; Dinser Hardware Co) h3540  
Montgomery rd  
" Hardware Co (Geo F Dinser) 3540 Montgomery  
rd  
" John N clk Dinser Hdw Co r3540 Montgomery rd  
" Lawrence H r3540 Montgomery rd  
" Leonard F asst supt Baldwin Piano Co h rear  
2352 Ohio av  
Dinsler Bertram (Genevieve C) driver Jacob Voss-  
ler Co h2522 Vine  
Dinsmore Campbell (Margt W) dist mgr P&G Distr  
Co h1422 Herschel av  
" Chas W janitor r758 Richmond  
" Elmer B (Marion W) sls eng h2335 Grigg av  
" Fannie (wid Wm) r920 Linn  
" Fanny r758 Richmond  
**DINSMORE FRANK F (Dinsmore, Shohl, Sawyer**  
**& Dinsmore), Lawyer, 1218 Union Central Life**  
**Bldg, Tel Main 6750, h2777 Baker pl, Tel**  
**Woodburn 0064**  
" Gardiner E (Florence) mach h3749 Andrew av  
" Geneva r750 Richmond  
" Hayward elev opr r758 Richmond  
**DINSMORE JOSEPH C (Dinsmore, Shohl, Sawyer**  
**& Dinsmore), Lawyer, 1218 Union Central**  
**Life Bldg, Tel Main 6750, r2777 Baker pl, Tel**  
**Woodburn 0064**  
" Murray student r266 Senator pl  
" Paul J student r1028 Regina av  
" Richd br mgr B & B Ice Cream Co r3627 Mont-  
gomery rd  
" Richd C mach Liebel-Flarsheim Co r2335 Grigg  
" Robt A clk Danl B Lochner r1028 Regina av  
" Rose C clk Fed Housing Admin r1028 Regina av  
**DINSMORE, SHOHL, SAWYER & DINSMORE**  
**(Frank F Dinsmore, Walter M Shohl, Chas**  
**Sawyer and Joseph C Dinsmore), Attorneys-**  
**at-Law, Associates: F B McConaughy, Forrest**  
**W Smith, Richard W Todd, Edward W Merkel,**  
**Dwight W Martin, Richard W Barrett, James**  
**O Coates and Richard R Deupree Jr, 1218**  
**Union Central Life Bldg, Tel Main 6750**  
" Thos H (Alvina J) dept mgr John H Hibben Dry  
Gds Co h1028 Regina av  
" Thos H embalmer Grueter & Son r1028 Re-  
gina av

## DINSMORE

" Travis (Emma) h758 Richmond  
" Willard E (Ella) elev opr Pogue's h6305 Des-  
mond  
DINUZZO Americus r2216 Boone  
Dinuzzo Carmen A lab h1933 Montrose  
Dinuzzo Mary mach opr r2216 Boone  
" Peter r2216 Boone  
" Ralph h2216 Boone  
Dinwiddie David r1231 Walnut  
" John tinner r1231 Walnut  
" Robt O meter rdr CG&ECO r Hamilton  
Dinzzo Chas A lab Cincinnati Union Term r1920  
Montrose  
Dion Geo A (Anna) slsmn h1954 Garden la  
Diorio Beatrice (wid Caherubino) r3436 Burnet  
" Dante (Helen) h1316 Carolina av  
" Pearl R sten South-Western Pub Co h3436 Bur-  
net av  
DiOrio Vincent prsr GTCO r211 Emming  
DiPentima Camillo (Filomena) tailor h2514 Moor-  
man av  
DiPerno Anthony P (Velma) mach h3841 Iberis  
**Di PILLA (Joseph J and Gino), Merchant Tailors,**  
**Fine Custom Tailored Clothes for Men and**  
**Women, Exclusive Imported Fabrics 10 W**  
**7th, Tel Parkway 4825**  
" Albert J (Rose) tailor Jos J DiPilla & Bro h2158  
Stratford av  
" Amelia r1816 Elm  
" Angelo (Jelsomina) prsr h1816 Elm  
" Domenick (Janie) mer tallor 1256 Elm h do  
" Fred emp W&CO r1256 Elm  
" Gino (DiPilla) r1527 Vine  
" Guido (Mary) clk cinr 1527 Vine h do  
" Jennie buttonholekr GTCO r1256 Elm  
" Jos J (DiPilla) h1527 Vine  
" Rosa fctywrk r1256 Elm  
DiPillo Anthony (Philomena) gro 502 Milton h do  
" Mary r502 Milton  
Diploia Concetta (wid Anthony) r2031 Ryan av  
Dipner Lillian r123 Parker  
" Louise h123 Parker  
Dipong Geo (Marie) baker h1736 Republic  
Dippel Gottlieb L photo supplies 2 E McMicken av  
h15 E McMillan apt D  
" Viola M slsmn r15 E McMillan apt D  
Dipper Richd (Louisa) h2962 Burlington pl  
Dippold John M (Corra J) h3503 Michigan av apt 2  
Dippong Jos (Laura) tailor h1128 Elberon av  
DiPuccio Anthony (Bella) auto pntr r2330 Kemper  
la  
" Frank A (Geneva) clk h2330 Kemper la  
" John (Filomena) h2330 Kemper la  
" Marie smstrs PHDTCO r2330 Kemper la  
" Roy (Rose) lab City Water Wks h2405 Boone  
Direct Credit Society Mrs Wanda Dygas leader  
2174 Gilbert av  
**DIRECTORY LIBRARY, A Complete and Up-to-**  
**Date Library of City Directories of the United**  
**States and Canada for Your Accommodation**  
**and Convenience, 705 Reakirt Bldg, 128 E**  
**6th, Tel Main 3866**  
Direktor Wm clk r225 Hearne av  
Dirheimer Jas J (Gertrude) pres-treas Quality Op-  
tical Co r Covington Ky  
" Robt F msngr Quality Optical Co r Covington  
Ky  
Dirks Frank (Marie) cbtmkr h3508 Trimble av  
Dirks Andrew uphol Swenson Furn Inc r Erlanger  
Ky  
Dirksen Jos slsmn White Villa Gro r Norwood  
Dirksing John H (Rose) h976 Virbert av  
" Lizetta H cash J J Newberry Co r1635 Harrison  
" Stanley J (Lizetta M) equipment opr h1635 Har-  
rison av  
" Vera A nurse 976 Kirbert av r do  
Dirr see also Doerr and Duerr  
" Ada U bkpr Chas D Whitaker h1649 Bruce av  
" Albert F slsmn United States Plywood Corp  
r RD 3 Hamilton  
" Alma r518 E 4th  
" Alvin G formn CG&ECO r5125 Sumter av  
" Alvin P (Helen A) servicemn City Water Wks  
h5401 Stewart av  
" Amelia mach opr COMCo r Cheviot  
" Barbara (wid Wm) h3819 Llewellyn av  
" Blanche clk Julia F Dirr r1601 Carl  
" Carrie E r1649 Bruce av  
" Cletus H (Florence) bkpr Queen City Awn &  
Tent Co h2020 Baltimore av  
" Cyrill slsmn John H Hibben Dry Gds Co r1601  
Carl  
" Donald toolmkr appr r4031 Gilmore av  
" Edith L sten Cinti Post r4031 Gilmore  
" Edith M (wid Lee F) h4031 Gilmore av  
" Edw A (Jean; Geo L Dirr Sons) h1117 Seton av  
" Eliz M clk Chas J Blank Sons r321 Warner  
" Ellsworth F (Anna) paperhngnr h3442 Southside  
" Florence M r1567 Tremont  
" Freda h4104 Virginia av  
" Geo J (Anna; Geo L Dirr Sons) h942 Olive av  
" Geo L Sons (Geo J and Edw A Dirr) tinner  
3631 Warsaw av  
" Hardware Co (Geo J Dirr, Frank H Sanderman)  
3629 Warsaw av  
" Herman tile str r3341 Ibsen av  
" Herman J h321 Warner

## DIRR

John A (Florence M) mach Parks Woodworking  
Machine Co h1783 Powers  
John M (Viola) mach h3834 W 8th  
John W (Clara) h3607 Van Vey  
Jos G (Helen L) carp r3242 Stanhope av  
Jos G (Cath) elev opr Sport Products Inc h4204  
Florida av  
Julia F dry gds 1601 Carl h do  
Leslie F clk Lunkenheimer Co r1733 Elm  
Marguerite ofc sec r1392 Myrtle av  
Mary waiter Woolworth's r Cheviot  
Michl P plantwkr Chas Taylor Sons Co r1690  
State av  
Norbert L investigator r4031 Gilmore av  
Peter r County TB Sanatorium  
Richd auto mech r4031 Gilmore av  
Ruth L sec Bert H Long r RD 3  
Street Methodist Church Rev Wm L Giles pastor  
3732 Dirr  
Thelma V fctywrk Adler Co r1567 Tremont  
Theresa C h944 Olive av  
Thos (Mayme) lab h1567 Tremont  
Violet E r1783 Powers  
Virginia E compt opr Kroger's r1117 Seton av  
Wm E slsmn Gulf Refg Co r3819 Llewellyn av  
Wm S (Marie L) clk PO h1619 Westwood av  
Disabled American Veterans (semi-monthly)  
Vivian D Corbly editor 2840 Melrose av  
**DISABLED AMERICAN VETERANS OF THE  
WORLD WAR, Vivian D Corbly Natl Adjutant,  
National Headquarters 2840 Melrose av**  
American Veterans of the World War Chapter  
No 1 Arth J Fitzgerald exec sec 2840 Melrose  
American Veterans of the World War Chapter  
No 1 Women's Auxiliary 2840 Melrose av  
Disalvo Hugo student r1419 Race  
Jennie fnshr A Nash Co r252 Helen  
Nicola (Jennie) prsr A Nash Co h252 Helen  
Remo student r252 Helen  
Vincent (Ollimpia) mach h1419 Race  
Disanto Anthony (Theresa) prsmn h2603 Dennis  
Disbennett Clifton (Joida) driver Henry P Stroth-  
man r2136 Fulton av  
Paul Y (Carrie N) sta firemn h rear 68 E Mc-  
Micken av  
Disbrow Mary C (wld Oliver) r1818 North Bend  
rd  
Discepoll Edna sleevekr LCTCo r1861 Walker  
Eliz r1861 Walker  
Guido M (Helen M) drugs 7321-23 Vine h7211  
Fair Park av  
Leo (Jean) pdir h1861 Walker  
Michl (Edna) h1861 Walker  
Discher Alf P clk UCLICo r Norwood  
Carl H printer h3038 Grist av  
Fredk L (Mary) h3033 Grist av  
Dischinger Josephine maid 3871 Dakota av  
Dischler Louise slswn B-GFoods r106 W Clifton av  
Dischner Donald C clk Singer Sew Mach Co r572  
Elberon  
Ella h503 Delta av  
Julia A (wid Aug) clk J H Day Co r4232 Vir-  
ginia av  
Discon W P r315 Sycamore  
Disenew Clint lab Cinti Fdy Co r840 W 5th  
Diserens Chas M (Pauline) asst prof UofC h431  
Wood av  
Leonora E (wid Chas M) h3550 Evanston av  
Ralph S emp Cinti Shaper Co r Mt Healthy  
Disher Edith r974 Elberon av  
Edw (Eliz) Acme Pattern Wks, Castone Flo-  
rence Co) h974 Elberon av  
Dishinger Ruth Mrs sten Fed Home Loan Bk r  
Covington Ky  
Dishon Dale clk Johnson Elec Sup Co r Norwood  
Dishman Agnes solder wkr Fox Co r2146 Spring  
Grove av  
Edgar (Agnes B) h2146 Spring Grove av  
Nellie r1111 Oliver  
Dishon Alonzo (Zelma) prs opr G&GMfgCo h4542  
W Mitchell av  
Cecil (Viola) mtrmn h670 State av  
Margt clk Hilton-Davis Chemical Co r Norwood  
Disibio Hilda Mrs r1112 Queen City av  
John P (Cath) h512 York  
DiSilvio Erminio formn CG&ECo r2351 May  
Disinfectine Co (Wm G Schmithorst) toilet pre-  
parations 1831 Hanfield  
Disken Edw J lab r1449 Harrison av  
Frank (Emma) ptrn carrier Cinti Steel Castings  
Co h1449 Harrison av  
Harold J (Elsie) mach Wm Powell Co h2465  
Beekman  
Kath M (wid Peter) r4735 Wilmer av  
Margt C asst sec Central Barge Co r3559 Ed-  
wards rd  
Margt M clk r4876 North Overlook av  
Mary L h3559 Edwards rd  
Michl (Nellie) mach Wm Powell Co h4876 North  
Overlook av  
Thos J caster Crane & Breed Casket Co r2215  
Gest  
Diskens Chas T prsmn Cinti Times-Star Co r1524  
Harrison av  
John B (Lorraine) driver City Water Wks h560  
Armory av apt 639  
Diskin Edw reprmn Fuller Auto Co r3719 Laclede  
Eileen A sten UCLICo r Norwood

## DISKIN

Evelyn sten r3122 Parkview av  
Jas formn Cinti Union Term r Covington Ky  
Jas W reprmn Fuller Auto Co r3719 Laclede av  
Kath sten r3122 Parkview av  
Steph E (Ellen) mach h3122 Parkview av  
Virginia r3122 Parkview av  
Dismukes Saml (Pearl) lab h320 W 9th  
Wm (Willie L) lab h1088 Flint  
Dismuth L Sherman (Mattie B) lab h881 Wehrman  
Disney Chas (Edna) slsmn r36 E Court  
Edna maid 6139 Montgomery pike  
Ella (wid Cash) h447 Bank  
Ernest porter Elmer H Arnold r210 E 8th  
Lee R (Ila) northern mgr Southern Coal & Coke  
Co r Ft Thomas Ky  
Roy (Elsie L) mgr Mrs Dorsey Million h7 W 13th  
apt 2  
Thos E driver Natl Carpet Cleaning & Rug Mfg  
Co r447 Bank  
Wm machy mfr 930 Betts h do  
Dispeker Chas (M Schwab Co) h506 E 4th apt 609  
Dispenette Goldvina V Mrs restr 412 Reading rd  
h do  
Display Center Building 327 E 8th  
Publishing Co Henry C Menefee pres-treas Na-  
than Silverblatt sec 1209 Sycamore  
World (monthly) Reese C Kash editor 1209  
Sycamore  
Diss Cath A (wid Frank) h3827 Iona av  
Chas E (Edna M) dir Ohlo Military Band h3025  
Urwiler av  
Eleanor J clk Pub Library r3330 Woodburn av  
apt 11  
Elmore L (Rose) mach h3330 Woodburn av apt  
11  
Esther E v-pres Arnold Fairlyland Co h3317  
Woodburn av  
Frances J sec-treas Arnold Fairlyland Co r3317  
Woodburn av  
Geo C (Maude) h712 Wayne  
Hannah Mrs r3026 Marshall av  
L Chas carp Alms Hotel r Silvertown  
LeRoy W (Rose) emp Cinti Metalcrafts Inc h3026  
Marshall  
Ralph C (Ida) supt h5050 Anderson pl  
Wm clk Arth J Boger r12 Wayne  
Dissel John L whsemn Cinti Merchandise Whses  
Inc r1526 Carolina av  
Disselkamp Chas J mach CPCo r Silvertown  
Jos L (Luella M) slsmn h3261 Erie av  
Dissel Kathryn mach opr COMCo r Newport Ky  
Dissler Anna pocket mkr-FBCo r Covington Ky  
Cath field acct W&S Life Ins Co r Covington Ky  
Grace r3014 Montclair av  
Grace D typist UCLICo r Dent  
John M (Helen) sta eng h3314 Hanna av  
Mary E h3014 Montclair av  
Dissinger Chas D (Helen K) mach h1722 Kleemeier  
Kath pkr h1018 McPherson av  
Lloyd r1018 McPherson av  
Melsina r1413 Freeman av  
Stanley mach r1018 McPherson av  
Distasi Anthony repr CG&ECo r1894 Montrose  
Herman r1894 Montrose  
Lena h1920 Montrose  
Rosario (Grace) h1894 Montrose  
Distassi Jas D (Edna) wchsmn r18 W Liberty  
Distel Anna (wid Louis E) h4238 31st av  
Chas (Lulu) solr Cinti Ice Mfg & Cold Stge  
Co h49 E McMicken av  
Chas J slsmn Schuster Electric Co r4238 31st av  
Chas M (Gertrude E) slsmn Frank E Brawley h  
2545 Ridgecliffe av  
Cherubin pres Republic Loan & Bldg Co  
Irene L slswn r4238 31st av  
Louis E r4238 31st av  
Naomi student nurse Good Samaritan Hosp  
Robt fish h431 McDowell  
Virginia M r49 E McMicken av  
Dister A J hsemn Good Samaritan Hosp  
Anna M r3312 Westside av  
Carolyn L h3312 Westside av  
Disterdick Walter H clk RYMS r Covington Ky  
Distiller Esther I priv sec R Wurliizer Co r New-  
port Ky  
Distillers Distributing Co (Edw L Buse) whse  
receipts 1502 Fountain Square bldg  
Distler A & R Grocery (Mrs Alma B and Ralph C  
Distler) 101 Parkway av  
Adeline pkr r1764 Carl  
Alf A watch repr Vons Jewelry Store r North  
College Hill  
Alma B Mrs (A & R Distler Grocery) h101  
Parkway av  
Alora H sten Dale Carnegie Institute r3538  
Evanston av  
Ann r County T B Sanatorium  
Chas (Emma) h1756 Carl  
Clifford h7103 Vine apt 7  
Edw J porter r1764 Carl  
Eleanor r1764 Carl  
Eliz A (wid Rudolph) h4778 Loretta av  
Ervin G (Mildred E) asst chemist h1217 Caro-  
lina av  
Florence student r270 Southern av apt 5  
Florence M sten Gulf Refg Co r2375 Chickasaw  
Frank caretkr Hamilton County Golf and  
Country Club r Norwood

## DISTLER

Frank G brewery wkr HBCo r Norwood  
Franklin H h1pr r101 Parkway av  
Fred (Alma B) supvr h101 Parkway av  
Geo firemn Recto Molded Prod Inc r Norwood  
Hattie A fctywrk Sport Products Inc r1764 Carl  
Jas A clk r2905 Eggers pl  
Jas A G (Cath M) mgr h2905 Eggers pl  
Jas G (Mildred J) acct h2142 Highland av apt 4  
Jas M mail carrier PO r Lockland  
Jane C asst treas Stockton-West-Burkhart Inc r  
Wyoming  
John N (Bessie B) metal wkr h1027 W 71st  
Jon sec r270 Southern av apt 5  
Judge C (Edna C) slsmn SR&Co h2603 Perkins  
la  
Louise (wid John) h2375 Chickasaw  
Mary clk UCLICo r Wyoming  
Muriel Mrs (Midway Beauty Shoppe) r Norwood  
Myrtle r270 Southern av apt 5  
Ralph C (A & R Distler Gro) r101 Parkway av  
Roger lab r142 W 74th  
Roy L (Helen N) tchr h3538 Evanston av  
Roy T (Anna) asst purch agt Sayers & Scovill  
Co h142 W 74th  
Ruth V student r2905 Eggers pl  
Walter D dep collr US Int Rev r1764 Carl  
Disz Estelle case wkr Travelers Aid Society r  
Bellevue Ky  
Eunice E bkbnr A H Pugh Printing Co r Belle-  
vue Ky  
Ditchen Carl P plmbr 509 Hoge h do  
Fred r38 E Hollister  
John F sta firemn Children's Convalescent Home  
h2503 Chatham apt 6  
Julia M forwn h2745 Observatory av  
Lena (wid Geo) h509 Hoge  
Wm H (Emma) cement contr 3649 Russell av h  
do  
Wm H patrolmn County Sheriff r RD 1 Box 9C  
Ditchey Arth J (Vera) loc eng h4708 North Edge-  
wood av  
Vera E bkpr r4708 North Edgewood av  
Ditmar Ruth I nurse Horace F Tangeman r Cov-  
ington Ky  
**DITMARS JOHN A (Annie Lea), General Insur-  
ance 620 Dixie Terminal Bldg, Tel Main 3252,  
h634 Gholson av, Tel Avon 4970**  
Ditmayer Ralph B Rev (Clothilda P) pastor Mt  
Airy United Brethren Ch h2701 North Bend rd  
DITomaso Felix (Rose) cabt mkr h2603 Dennis  
Frank tailor r2603 Dennis  
Louis J waiter r2603 Dennis  
Ditrick Claude L photog Childs Studio r Norwood  
Dittes Aug L (Jennie M) clk PO h2843 Lawndale  
Marie r6665 Bantry av  
Wm (Anna) asst real est agt NYC System h3228  
Harvest av  
Wm jr student r3228 Harvest av  
Dittgen Alma sec to pres A&D&Co r226 Bosley  
Chas sec Modelers Model Makers and Casters  
Local No 251 OP&CFIA r StBernard  
Clarence J toolmkr Wm Powell Co r StBernard  
John J jr (Ann G) driver Churngold Corp h  
2707 Hackberry  
John M (Marie A) slsmn Elmer W Miller Co h  
3714 Morris pl  
Wm h226 Bosley  
Dittly Bernard E mldr h72 Lydia  
Lena M pkr r72 Lydia  
Louis lab AOLCo r72 Lydia  
Ouida L r72 Lydia  
Dittman Arth J credit mgr Louis C Welsbrodt r  
Cheviot  
Frank (Franken's Drug Co) r Cheviot  
Lawrence H (Ethel M) candy wkr Kroger's h  
4716 Highridge av  
Ruth A Mrs h3493 Holly av  
Dittmann sec also Duetman  
Building 1102 Sycamore  
Danl G lab Kroger's r1604 State av  
Edmund A (Clara) h2518 Handasyde ct  
Louis (Fannie) baker h592 Armory av apt 770  
Mary (wid Jacob) h1604 State av  
Dittmar Chas A (Kath E) designer h3629 Evan-  
ston av  
Dorothy nurse 2419 Clifton av h do  
Elmer F (Evelyn) credit mgr Philip Carey Co h  
4808 Winton rd  
Emma S (wid Christian H) h2713 Erie av apt 36  
Flora E office sec Sovereign Pocahontas Co r2713  
Erie av apt 36  
Robt L student r4808 Winton rd  
Dittmeyer Fred B mail clk Gibson Art Co r Coving-  
ton Ky  
Herbert J (Lenore) bkpr r7350 Scottwood av  
Ditto Press Inc Sanger P Robinson pres ss Bur-  
bank bet Terhune al and Boone  
Sales & Service (Eug D Obst) office equipt 406  
Elm E400  
Dittoe Edw E (Virginia S) slsmn H J Heinz Co h  
1432 Laidlaw av  
Geo E slsmn United Shoe Machy Corp r Ft  
Thomas Ky  
Louis G (Ida) archt 334 Thrall apt 2  
Dittrich sec also Diederich and Dietrich  
Alois (Mary) h462 Fairview pl  
Arth clk Archibale Electric Co r Ft Thomas Ky  
Chas O (Cath C) slsmn h1270 Quebec rd

## DITTRICH

" Edw genl mgr The Corner Club r2938 Henshaw  
 " Edwin L acct A Nash Co r Box 357 Blue Rock rd  
 " Eliz (wid Paul) h1519 Carolina av  
 " Frank J plmbr 2577 McMicken av r2938 Henshaw  
 " Fredk (Rosa) mach Sayers & Scovill Co h248 Stetson  
 " Fredk N (Lilo) slsmn A&D Co h2134 Auburn av  
 " Regina (wid John) h2938 Henshaw av  
 " Rose M r2938 Henshaw av  
 " Dittus Anna M r1612 Pulte  
 " Aurelia sten r318 Central av apt 5  
 " Dorothy M (wid Robt) priv sec Natl Lead Co h 845 Greenwich av  
 " Edw lab CG&E Co r Newport Ky  
 " Fred V slsmn Electrolux Corp r Newport Ky  
 " Fred W (Wilma E) installer h2859 Winslow av  
 " Fredk W (Marle M) electro h1612 Pulte  
 " Geo (Olive) mach h2850 Claypole av  
 " Herbert R dept mgr Browning VanDuyn Tischler & Co r318 Central av apt 5  
 " Jas E r2850 Claypole av  
 " June L asmlbr Cinti Adv Prod Co r1612 Pulte  
 " Mary C printer Cinti Adv Prod Co r1612 Pulte  
 " Mary L (wid Chris H) r3640 Fithian  
 " Mildred G bkpr r2850 Claypole av  
 " Nellie (wid Harry) r613 Riddle rd  
 " Nelson P (Ann M) driver h613 Riddle rd  
 " Richd (Huenefeld Co) r Newport Ky  
 " Sophia (wid John) h318 Central av apt 5  
 " Thelma A supvr Shillito's r Newport Ky  
 " Vivlan M r1612 Pulte  
 " Wm (Loretta) meat ctr h1578 Reid av  
 " Wm A (Claire M) clk in charge Lunkenhelmer Co h3640 Fithian  
 " Ditty Evelyn marker r1701 Elm  
 " DiTullio Anna (wid Giorgio) r2136 StJames av  
 " Antonio (Caroline) tailor h2136 StJames av  
 " Elena (wid Alex) h2032 Highland av  
 " Eug glasswkr Coca-Cola Btlg Wks Co r2032 Highland av  
 " Ditullio Felix tailor h1430 Walnut  
 " DiTullio Geo A hlpr Coca-Cola Btlg Wks Co r2032 Highland av  
 " Gerardo pocket mkr A Nash Co r2032 Highland av  
 " John glasswkr Acme Glass Co r2032 Highland  
 " Malvina smstrs PHDTCO r2032 Highland av  
 " Ditzenbach John P clk Sou Ry System r435 Commercial sq  
 " DiVellos Steph (Eliz) cook r1719 Pleasant  
 " Divens Norris W (Sadie) meat ctr h5417 Ward  
 " Diver Chas J (Lillian) cond h3157 Hillside av  
 " Frank C (Hilda) agt Metropolitan Life Ins Co h 1142 Beech av apt 1  
 " Geo (Anna) h3151 Hillside av  
 " John J tmkpr CG&E Co r Middletown  
 " Divers Wm R (Grace) cash Alms Hotel h2205 Burnet av  
 " Diversi John (Louise) h4701 Whetsel av  
 " Leo F r4701 Whetsel av  
 " Divine Jas E r8061 Anthony Wayne av  
 " Julia shoe wkr Krippendorf-Dittmann Co  
 " Robt H r8061 Anthony Wayne av  
 " Wm B (Kate) lab h8061 Anthony Wayne av  
 " Divo Edw lab r447 Ada  
 " Frank welder r447 Ada  
 " John (Eliz) carp h447 Ada  
 " John F jr clk Cent Tr Co r447 Ada  
 " Divora Hugo (Anna) slsmn h204 E 13th apt 6  
 " Dix see also Dicks  
 " Carma Mrs cash Courtlund Cafe h113 W Court apt 3  
 " Clara M clk h2357 StJames av apt 328  
 " Clarence E clk RyMS r Summit  
 " Edw I mach r3177 Hillside av  
 " Flora nurse's aide StMary's Hosp r2124 Colerain  
 " Geo roofer Zero Co r1113 W Liberty  
 " Harry B (Stella E) mtrmn h3177 Hillside av  
 " Horace (Goldie) bartndr r407 Betts  
 " Howard W (Norma M) trackmn h3170 Hillside  
 " Mig Co (John S Moeller) chemicals 1644 Central av  
 " Otilda (wid Harry B jr) h2754 Riverside dr  
 " Richd reprmn Shillito's r625 E 3d  
 " Richd M (Marcella) constnwkr r1787 Denham  
 " Tom (Carma; Courtlund Cafe) h113 W Court apt 3  
 " Walter D easter JDCo r Elmwood Place  
 " Dixens Hazel Shapero Drug Store r Bellevue Ky  
 " Dixie Bargain Store (Mrs Lena Fox) women's clo 603 Central av  
 " Chas (Sudie) lab Reliance Fdy Co h412 E 2d  
 " Council No 252 DofA Nina Dietrlch sec meets 2d and 4th Mondays each month 6900 Vine  
 " Flats 1615-17 Clayton  
 " Ohio Express Co Wm N McGee pres E W Swartz v-pres-treas C A Kelley sec 804 W 6th  
 " Terminal (South) 28 E 3d  
 " Terminal Barber Shop (Chas H Hill) 17 Dixie Terminal bldg  
 " Terminal Beauty Shop (Chas H Hill) 18 Dixie Terminal bldg  
**DIXIE TERMINAL BUILDING, Harry P Becker Building Mgr, 49 E 4th, Tels Main 4791-92**  
 " Terminal Building South 53 E 4th  
 " Terminal Co The Robt A Taft pres A Clifford Shinkle v-pres E Lawrence Jones sec Chas P Taft treas real est 503-04 Dixie Terminal bldg

## DIXIE

" Terminal Food Shop Inc Wm C Glazier pres Adam J Glazier v-pres Walter Storch treas gros 10 Dixie Terminal bldg  
 " Theatre (Frank Huss jr) 220 W 5th  
 " Dixius Clarence int decorator Bell Decorators r Newport Ky  
 " Florence with Appalachian Coals r Bellevue Ky  
 " Jos N stockmn US Wall Paper Co r Bellevue Ky  
 " Dixmont Flats apts 3251 Gilbert av  
 " Dixon see also Dickson  
 " Albert L bottler r1767 Esmonde  
 " Albert W (Cecilia M) chf eng Alvey-Ferguson Co Inc h4200 Verne av  
 " Amanda Mrs h rear 1918 Race  
 " Arth (Cath) carp h141 E Clifton av apt 7  
 " Arth (Gertrude) carp h205 Henry  
 " Arth D r205 Henry  
 " Bernard W (Marie) emp WHCo h263 Stark  
 " Bernest (Louise J) tchr h2984 Gilbert av  
 " Bernice puller Avondale Ice Co r3040 Gilbert av  
 " Betty V clk Shapero Drug Store r4512 Erie av  
 " Cecil fnsr Chas Ning r1701 Main  
 " Chas (Anne) emp Mills Restr r534 W 9th  
 " Chas G (Marian) v-pres Rim & Wheel Service Inc h3720 Westgate av  
 " Chas U r139 E 6th  
 " Clara (wid Fred) h429 Carlisle av  
 " Clark E cond NYC Sys r2117 W 8th  
 " Corrine typist r3436 Handman av  
 " David H clk DCLCo r1767 Esmonde  
 " Dennis B (Sarah) slsmn Hershey Chocolate Corp r2318 Kemper la  
 " Donald E (Cecil; D & L Auto Painting) h1709 Main  
**DIXON DONALD E, Attorney-at-Law 603 StPaul Bldg, 111 E 4th, Tels Main 0402-0424, h3400 Ormond av, Tel Avon 7512**  
 " Dorothy r610 W 4th  
 " Earl bartndr Mrs Lillian M O'Hara  
 " Earl (Emma) swtchmn h2117 W 8th  
 " Edna Mrs h1767 Esmonde  
 " Edw A (Alice L) slsmn h3865 Hyde Park av  
**DIXON EDWARD T (Florence; Ragland, Dixon & Murphy), Attorney-at-Law, 603 StPaul Bldg, 111 E 4th, Tel Main 0402, h3048 Griest av, Tel East 3373**  
 " Edw W (Clara) wchmn h2050 Symmes  
 " Effie (wid Wm L) h320 W 7th apt 7  
 " Elmer A (Irene M) policemn h1587 Tremont  
 " Ernest (Martha) lab h1815 Eastern av  
 " Evelyn (wid Jos) h526 Dandridge  
 " Fannie lndrs Good Samaritan Hosp r2273 Rice  
 " Fannie (wid Harris) h908 Richmond  
 " Frank M (Roberta) h8448 Wiswell  
 " Fred lecturer U of C r RD 3 Box 720  
 " Gerald P supvr CG&E Co r203 E 3th  
 " Gladys L nurse Cinti Genl Hosp  
 " Hamilton A (Clara) brkmm h4141 Florida av  
 " Harold plater Schaible Foundry & Brass Wks Co r Covington Ky  
 " Harold E (Julia) wldr F H Lawson Co h202 Peete  
 " Helen Mrs maid 3417 Delta av  
 " Henry (Amanda) coal and ice 715 Cutter h do  
 " Henry (Fannie) lab h958 Gest  
 " Henry lab WHCo r1082 Wilstach  
 " Howard janitor r2349 Boone  
 " Howard B key str r3436 Handman av  
 " Ira carbon coater Ault & Wiborg Carbon & Ribbon Co r Covington Ky  
 " J frt hd Commercial Motor Freight Inc  
 " J Gordon interne r3048 Griest av  
 " Jas r561 W 6th  
 " Jas emp WHCo r528 Hopkins  
 " Jas A auto mech r2126 Fulton av  
 " Jas T (S Evelyn) clnr opr Thompson Heating Corp h2016 Vine  
 " Jas W carp r7422 Fair Park av  
 " Jennie Mrs r2227 Vine  
 " John (Mary) lab h610 W 4th  
 " John (Mary) lab r916 Hopkins  
 " John C student r2519 Harrison av  
 " John H lab r908 Richmond  
 " John H (Mattie) stevedore h812 Richmond  
 " John P (Dorothy) mach h2126 Fulton av  
 " John R (Dirtha P) slsmn h1624 Brewster av  
 " Jos lab r904 Barr  
 " Jos shoe shiner Natl Shoe Service r437 Central  
 " Jos (Bessie) waiter h502 W 9th  
 " Jos A (Clara A) slsmn h2343 Victoria av  
 " Jos A jr (Mary E) chf drftsnn County Eng h 4137 StWilliam av  
 " Kath maid 4000 Beechwood av  
 " Lawrence tanner R Moyer pl  
 " Leota K (wid Thos H) h826 W 8th  
 " Lillian clk r2117 W 8th  
 " Lillie maid r1020 W 8th  
 " Loretta Mrs maid h1010 Lincoln av apt 17  
 " Louis R (Frances) coml artist 1112 Fourth Natl Bank bldg r Newport Ky  
 " Louise (wid Jas) h834 Clemmer av  
 " Louise M exp 2379 Kemper la h2375 do  
 " Lucille h664 W 5th  
 " Lyndsay (Betty) hlpr City Div Waste Colln h 1215 Lincoln av apt 4  
 " M C (wid Robt) maid h1119 Hopkins  
 " Mack (Lillian) h760 W 9th  
 " Magdalene M (wid Albert W) r4200 Verne av

THE ORIGINAL  
**VALVOLINE**  
 PENNSYLVANIA OIL  
 Choice of Leading Cincinnati  
 Fleets  
 OFFICE  
 5TH AND BUTLER DIAL KI-1530-31-32

## DIXON

" Malcolm r1136 StGregory  
 " Malcolm clk r2126 Fulton av  
 " Margt maid r537 Central av  
 " Margt waiter Mrs Evelyn Bond  
 " Mary r1509 Gorman  
 " Mary K student r3048 Griest av  
 " Matilda E Mrs (Superior Emp Bur) r Georgetown  
 " Minnie R Mrs r714 W 4th  
 " Otha distributors Hofmann & Walters r1270 Gilsey av  
 " Pearl (wid Chas) r3310 Elland av  
 " Pearl C sta firemn Western Hills High Sch h 1270 Gilsey av  
 " Phillip R (Louise) chief clk B&ORR h2519 Harrison av  
 " Phillip R jr student r2519 Harrison av  
 " Ralph P v-pres-cash Citizens Bank of StBernard r StBernard  
 " Ray driver Walnut Garage r Covington Ky  
 " Raymond r561 W 6th  
 " Raymond H formn Callaway Coal Co r Blue Ash  
 " Richd H (Marle) deskmn Bell Tel Co h3587 Linwood av  
 " Richd H jr fndrywkr r3587 Linwood av  
 " Robt lab r909 Betts  
 " Robt lab Central Steel & Wire Co r114 Nansen  
 " Robt (Margt) pntr r424 Reading rd  
 " Robt B (Birdie W) traffic mgr WUTC Co h4512 Erie av  
 " Robt B jr sec r4512 Erie av  
 " Robt I (Maude N) inspr h1810 Wilaray ter  
 " Roberta J clk r8448 Wiswell  
 " Roger A (Eleanor) drftsnn Crosley Corp h514 E 5th  
 " Rona C lab Taxicabs of Cinti r2118 Kemper la  
 " Roy r21 Ferndale  
 " Roy (Maude) lab h2030 Branch  
 " Russell F student r3587 Linwood av  
 " Sarah M Mrs asmlbr r2120 Fulton av  
 " Stanley clk PO r Wyoming  
 " Sybil slswn Paris Shops Inc r Newport Ky  
 " The apts 3991-93 Dickson av  
 " The 648-50 E McMillan  
 " Thelma r1119 Hopkins  
 " Theo r520 Elm  
 " Thos H (Mary) mgr h2510 Marlinton av  
 " Veatrice student r2344 Boone  
 " Vernon W (Mable S) clk RyMS h4112 33d av  
 " Walter r210 Parsons  
 " Wesley lab r724 Kenyon av  
 " Wiley (Margt) chauf h3016 Melrose av  
 " Willard J (Vera) mixer h4344 Dane av  
 " Wm (Eva) butler h2349 Boone  
 " Wm clnr CG&E Co  
 " Wm A (Grace) clnr Pullman Co h1504 Gorman apt 8  
 " Wm B (Frances M) rec clk Acme Fast Freight Inc h5820 Kellogg av  
 " Wm H (Frieda) h5806 Salvia av  
 " Wm L (Ella G) lab h873 Rockdale av  
 " Wm R (Lenora) carp h2126 Fulton av h do and Wyckoff Building 6122-32 Hamilton av  
 " Dixon's Alteration & Dressmaking Shop (Mrs Edith Goldrick) 439 Race R502  
 " Elmer S (Gertrude) slsmn h515 Hickman av  
 " Eug (Flossie) lab h336 W 6th apt 201  
 " Dizer Jessie (wid Wright) h2321 McMicken av  
 " Djerf Ever O (Frieda) lead burner h10 W Hollister  
 " Doak Robt L student r520 Howell av  
 " Rose (wid Jos) h1128 Draper  
 " Doan Alma typist UCLCo r Lockland  
 " Donald (Alma) metallurgist h2217 Park av  
 " Donald B asst br mgr Socony-Vacuum Oil Co Inc r Oxford  
 " Genevieve r218 W 12th apt 2  
 " Gladys clk Nelsner's r Covington Ky  
 " Jas B (Gertrude F) chairmn of bd Am Tool Wks Co h1845 Madison rd  
 " Magdalene Mrs r5343 Hamilton av  
 " Martha sten Ralph G Carothers r Rosedale Ky  
 " Opal maid 3310 Milton ct  
 " Doane Albert D (Mattie L) slsmn Will Richey Co h1631 Bruce av  
 " Bernice M r982 Ludlow av  
 " Clinton E cond Pullman Co r Dayton Ky  
 " Etta T sten Louis H Bolce Co r724 E McMillan  
 " Harry E (Minnie) h2321 Kemper la  
 " Louise (wid Chas) h1137 Poplar  
 " Margt hsekpr r2314 Ohio av  
 " Margt maid 854 E Mitchell av  
 " Mildred M nurse Cinti Genl Hosp r3338 Burnet av apt A

## DOANE

" Norman H (Virginia) art dept Cinti Metalcrafts Inc h2714 Winslow av apt 1  
 " Virginia clk ONLICO r2714 Winslow av  
 " Walter (Frances) mech Zero Co h812 Oliver  
 " Wm baker r812 Oliver  
 " Wm A (Mary E) driver Besl Transfer Co h982 Ludlow av  
 " Wm T mech hlpr Besl Transfer Co r982 Ludlow  
 " Dear Christian r6218 Kennedy av  
 " Dobb Fenton H (Alvina) drftsmn City Div Sewers h2118 Sinton av apt 1  
 " Dobbeling Alice E h2317 May  
 " Dobbins Esby M fctywrk Adler Co r1629 Western  
 " Harry F electn r2904 Markbreit av  
 " Helen M clk South-Western Pub Co r655 Neave  
 " J Richd sls rep Am Airlines Inc h2640 Victory pkwy apt A  
 " Jesse H (Eliz V) cooper h2904 Markbreit av  
 " Jos J wchmn Cinti Lodge No 2 LOOM r655 Neave  
 " Laura Mrs smstrs r711 Melvin  
 " Liberty Mrs h767 Ridgeway av  
 " Marcelle student r767 Ridgeway av  
 " Mary M (wid Jas) h655 Neave  
 " Reidel R clk r655 Neave  
 " Dobb Birdie Mrs prsr Mack Shirt Corp r Ft Thomas Ky  
 " Edw lab CG&ECO r1053 John  
 " Jos (Addie) lab h838 Carlisle av  
 " Saml L (Bertha) lab h504 E 12th  
 " Dobeihoff Geo (Alma) prsr S-SCO r Covington Ky  
 " Paul J (Marion) photo fnsr Dow Drug Co h951 Oakland av  
 " DoBell Chas E (Susie B) mach plstr h4351 Columbia pkwy  
 " Dobbell Edwin J (Clara P) lab Standard Brands Inc h3115 Scioto  
 " Fauncie E r3115 Scioto  
 " Hazel A r3115 Scioto  
 " Rosella F r3115 Scioto  
 " Dobberr Anna B (wid Wm) supt Bodmann Widows Home h do  
 " Dorothy E clk Willis Music Co r1545 Marlowe av  
 " Margt (wid John) h4646 North Edgewood av  
 " Raymond J (Marena E) clk h1545 Marlowe av  
 " Dobbert Walter H (Ruth R) eng-sec City Zoning Bd of Appeals h2911 Eggers pl  
 " Dobbias Mary r2024 Florence av  
 " Dobbins Carl (Helen) sta atndt Evan D Hubbs r 1217 Central av  
 " Coy r1217 Central av  
 " Vola (Vada) lab h1058 Pine apt 6  
 " Dobos Bertha (wid John) h2401 Fairview av  
 " Clara pocket mkr A Nash Co r2401 Fairview av  
 " Jos S (Magdalen) mach h117 W 15th  
 " Lettie J sten h3361 Burnet av apt 15  
 " Olivia tailor r2401 Fairview av  
 " Raymond clk r2401 Fairview av  
 " Stella inspr 20th Century Fox Film Corp r2401 Fairview av  
 " Dobratz Carroll graduate asst UofC r395 Probasco  
 " Dobrowsky Bess clk r723 Gholson av apt 17  
 " Leha (wid Ace) h711 Ridgeway av apt 2  
 " Dobson Cath Mrs h139 Peete  
 " Christine maid r839 Betts  
 " Eliza Mrs r114 Washington ter Annex  
 " John (Mary) lab h405 Carlisle av  
 " Lillian r839 Betts  
 " Dobyns E G (Dobyns Sand Blast) r1057 Delta av  
 " Edith beauty opr r27 W 7th  
 " Sand Blast (E G Dobyns) contr 701 Sycamore  
**DOC'S SERVICE STATION (Ira R Rains), Automobile Repairing, Painting, Body and Fender Work, 24 Hour Wrecker Service, "Inspection Lane Corrections" 1632 Hoffner, Tels Kirby 0505, Kirby 5413W**  
 " Doch Roxie T (wid Jas F) treas Pounsdorf Stationery Co h3136 Lookout cir  
 " Dochterman Erma r3942 Beekman  
 " Geo (Emma) formn h3942 Beekman  
 " Ida J clk Pease Woodwork Co r3942 Beekman  
 " Marcellus (Eleanor) mach h3166 Madison rd  
 " Saml B traffic mgr Cinti Lawrenceberg Aurora Mtr Delivery Co r2525 Valley View ct  
 " Dock Blake r4 Tanglewood la  
 " Howard (Edna S), pres The M Werk Co h6081 Belleair pl  
 " Norton (Edna) vet 2824 Vine h433 Warren av  
 " Oliver M (Lyda B; Dock & Goebel) h4 Tanglewood la  
 " & Goebel (Herman P Goebel jr, Oliver M Dock) lawyers 719 Wynne bldg  
 " Dockemeyer Theresa maid 681 South Crescent av  
 " Dockery Rose Mrs maid h1035 Clark  
 " Theola Mrs maid 2983 Observatory av h812 Hathaway  
 " Thos (Emma L) clk r1445 Walnut  
 " Dockter John P car service agt Assn of Am RR r Indianapolis Ind  
 " Dockum Berlin L div mgr Avondale Mtr Car Co r Norwood  
 " Harry G formn CG&ECO r Loveland  
 " Dockweiler Milton H (Jane) tchr h7218 Scottwood  
 " Docoiff Chris restn 420 W 6th h do  
 " Docovna Philip r1318 Burnet av  
 " Doctor Edw F (Eliz E) bldr h482 Elberon av  
 " Edw T (Louise) constn wkr h3436 Price av apt 4B

## DOCTER

" Leubert asst UofC r College of Medicine  
 " Wm A student r482 Elberon av  
 " Doctor Alf (Annie) slsmn h920 Burton av apt 26  
**DOCTORS BUILDING, Theodore Mayer & Bro Managing Agents, Branch Office 19 Garfield pl, Suite 274, Tel Parkway 1293, Morris Wasserman Res Mgr, Carl A Mayer Exec Mgr**  
**DOCTORS SERVICE BUREAU (R A Swink and P H McMullen), Business Service for Doctors and Dentists, Business Management, 24 E 6th, R508, Tel Parkway 5017**  
 " Doctrow Gertrude bkpr Forest Meat Mkt r561 Hale  
 " Isadore student r561 Hale av  
 " Philip (Hannah) tailor h561 Hale av  
**DODD CREDIT JEWELERS INC, Maurice Dauber Pres, Irving W Engel Sec, Credit Jewelers, 601 Vine nw cor 6th, Tel Parkway 3525**  
 " Dorothy (wid Geo) h539 Dandridge  
 " Edw P servicemn Burroughs Add Mach Co r Ft Mitchell Ky  
 " Elmer (Maude) mach h4733 Whetsel av  
 " Horace C (Mary) labor relations advisor WPA h 3828 Woodburn av  
 " Jas K (Hazel A) yd cond h5615 Bramble av  
 " Jas R (Clara C) mach h6225 Desmond  
 " John r809 Linn  
 " John W (Alice E) slsmn Willis Music Co h2487 Madison rd  
 " Jos (Gertrude L) carp h5854 Bryson  
 " Julia (wid Shelby) h24 W Elder  
 " Julian J (Helen) slsmn h592 Grand av  
 " Mabel L (wid Chas B) bkpr h3634 Edwards rd apt 36  
 " Mary (wid Edw) h1724 E McMillan  
 " Mary S chf clk Elec Storage Battery Co r3828 Woodburn av  
 " Mishia (wid Ephram) h832 W 4th  
 " Nathaniel (Sally) r610 John  
 " Ruth O (wid Louis) h2405 Grandview av  
 " Stanley J clk h981 Paradrone  
 " Stanley J jr ydmm r981 Paradrone  
 " Thos E r981 Paradrone  
 " Wiley H (Betty J) acct h5745 Doerger la  
 " Wm J (Eliz) h222 E Liberty  
 " Wm M prsmn hlpr Gibson Art Co r Dayton Ky  
 " Dods Frances h2222 Auburn av  
 " Hannah M (wid Thos C) r1232 Amanda pl  
 " Hattie Mrs r5343 Hamilton av  
 " Jas driver Ziffirin Truck Lines r Norwood  
 " Jas (Lillian) lab h666 Carr  
 " Jos L (May) pntr h1784 E McMillan  
 " L J r115 E 5th  
 " Leon (Eliz) lab h826 W 4th  
 " Madalyn Mrs slsmn Shillito's h3241 Fairfield  
 " Marian sten Red Top Brewing Co r3241 Fairfield av  
 " Sutton B jr clk PO r Norwood  
 " Thos H (Lillian) bartndr r rear 216 E 12th  
 " Ursula sten Mullen-Murphy-Brown Inc r Norwood  
 " W Richd (Gertrude M) h919 Central av apt 3  
 " Warren O (Margt) clk UCLICO h5306 Wyatt av  
 " Warren O jr clk Kroger's r5806 Wyatt av  
 " Wm (Eve) mgr Royal Theatre h140 W McMicken av  
 " Doddy Allene Mrs r1305 John  
 " Anna (wid John) r834 Kirbret av  
 " Anna M clk Elliott A Hilsinger r1721 Minlon  
 " Charis M sten Allergy Research Institute r2679 Montana av  
 " Florean E with Appalachian Coals r1721 Minlon  
 " Hazel M Mrs maid 7 Far Hills dr  
 " John F mgr Rollman's r603 Pedretti rd (Delhi twp)  
 " Mary (wid Jas) h1139 Rullson av  
 " Mary (wid Wm) h1325 Chapel  
 " Nathan (Dixie) sta atndt h731 Richmond  
 " Wm (Dorothy) h824 W Court  
 " Wm J (Frances M) inspr Southern Weighing & Inspection Bureau h1721 Minlon av  
 " Dodes Mary r813 W 8th  
 " Dodey Sallie (wid Rube) r515½ Plum apt 4  
 " Wm M janitor Cinti Museum Assn r515½ Plum apt 4  
 " Dodge Agnes D Mrs case wkr Children's Home h 1010 Cross la apt 34  
 " Anderson lab r656 W 4th  
 " Bros Corp Chas E Sering regional mgr (sls promotion office) 1107 Chamber of Commerce  
 " Bulletin (daily) F W Dodge Corp publr 708 American bldg  
 " Elstun A (Alice) mgr Elstun Theatre r2905 Woodburn av apt 6  
 " Ethel Mrs h421 Carlisle av  
**DODGE F W CORPORATION, M S Kjellenberg Dist Mgr, Construction and Statistical Reports, 708 American Bldg, Tels Parkway 2866-2867**  
 " Frank N (Thelma S; Pneumatic Tube Systems Co) r Ft Mitchell Ky  
 " Geo R (Frances) proof reader Standard Pub Co h2690 Honeycutt pl  
 " Harry r2690 Honeycutt pl  
 " Harvey C (Susie) gdnr h2027 Pogue av  
 " Harvey C jr r2027 Pogue av  
 " Hazel r2690 Honeycutt pl  
 " Leona r213 W 15th  
 " Lily M nurse maid r2027 Pogue av  
 " Louis (Agnes D) drftsmn h1010 Cross la apt 34

## DODGE

" Reports (daily) F W Dodge Corp publr 708 American bldg  
 " Richd art student r2100 StJames av  
 " Rose E (wid Thos L) h2905 Woodburn av apt 6  
 " Statistical & Research Service (weekly) F W Dodge Corp publr 708 American bldg  
 " Dods Clifford E storemn r6507 Glen av  
 " Robt B slsmn Hennegan Co r Mt Healthy  
 " Dodson Arth (Carrie) lab h714 W 6th  
 " Carl E (Dorothy) hlpr CG&ECO h1030 Dayton  
 " Edith Mrs h211 Wade  
 " Eliz (wid Lincoln) r648 4th  
 " Eva Mrs cook r917 Churchill av  
 " Fairy student r1810 Young  
 " Geo W (Lula E) h3421 Monteith av  
 " Harry (Mary) h5505 Whetsel av  
 " Harry driver Cinti Goodwill Industries r1608 Elm  
 " Hester (wid Wm H) r3059 Mathers  
 " Jas A (Dorothy F) clk John Muters r1225 Foraker av  
 " Jeanette (wid Phillip) r1115 Foraker av  
 " Jennie (wid Geo) charwn City Div Property Mtce r2954 Wardall av  
 " John D (Vera L) porter C C Long Motors h125 Dorchester av  
 " John H ftr CG&ECO r Ridgeway av RD 3 Sta L  
 " Marwin R (Virginia) asst actuary Ohio National Life Ins Co h3852 Broad View dr  
 " Ola M Mrs maid r1060 Clark  
 " Olga B Mrs supvr F W Dodge Corp h3325 Montgomery rd apt 1  
 " Reid lab r840 W Court  
 " Robt K (Mary C) eng US Eng h5527 Bosworth pl  
 " Wm (Mary) lab h410 Mill  
 " Wm M (Bertha) color matcher hlpr Gibson Art Co h4826 Simpson av  
 " Dodt Bernard J (Georgia) br mgr Kroger's h6824 Jersey av  
 " Bernard J crane opr O-RFCo r Addyston  
 " Eug C (Genevieve R) teller First Natl Bk h3229 Observatory av  
 " Harry A (Reba) clk First Natl Bk h3518 Harrow  
 " Harry A jr r3518 Harrow av  
 " Kathleen F student r3229 Observatory av  
 " Mary h2801 Erie av  
 " Doe Edna M beauty opr Queen Anne Beauty Shop h1301 Gilbert av  
 " John H (Tessie) porter Cinti Union Term h944 Richmond  
 " Stanley E slsmn Cinti Bldrs Sup Co r Maricmont  
 " Doebel Cecelia clk First Natl Bk r228 McCormick pl  
 " Dorman (Alma) genl contr 210 Ehrman av h do  
 " Doebell John (Mildred) genl contr 6736 Parkland av h do  
 " Lila V compt opr UCLICO r RD 11 South rd  
 " Louise C tel opr UCLICO r South rd  
 " Doeblich Adolph vice mkr Cinti Typesetting Co r522 Klotter av  
 " Elvira M Mrs opr Claire Frocks Inc h930 Summit av  
 " Doeblich Hubert E (Verna) policemn h4654 Winton rd  
 " Doegan Wm C (Clara) h4609 Rapid Run pike apt 3  
 " Doegen Ella M r2702 W 8th apt 4  
 " Fannie (wid Louis) h2702 W 8th apt 4  
 " Laura r3588 Washington av  
 " Doehrel Louis L (Mary P) asst cash Mut Life Ins Co h2938 Harrison av apt 4  
 " Doeherman Howard (Margt) drftsmn h4315 32d  
 " Doekel Harry C (Anna M) mech h1708 Kleemeier  
 " Henry C (Louisa) h539 Ringgold  
 " Robt C fcty wkr Sport Products Inc r539 Ringgold  
 " Doeker Eliz (wid Geo) r1114 Belvedere  
 " Eug C (Angela M) service mgr Graybar Electric Co Inc h717 E Mitchell av  
 " Julius H (Mayme) dlstr 3699 Vine h do  
 " Doel Geo E hsemn Netherland Plaza r Dayton Ky  
 " Doelan Eliz jacket sewer FBCO  
 " Doelger & Kirsten Inc Jacob F Rless rep scrap Iron shears 123 E 6th RD 07-08  
 " Doelker Fred h7505 Fair Park av  
 " Violet bkpr r7505 Fair Park av  
 " Doell see also Doll  
 " Clifford L (Clara) filling sta 2832 Jefferson av h27 W University av  
 " Herman h2516 Riverside dr  
 " Louis H (Gladys) h1901 Auburn av  
 " Doelling Alma h1131 Dayton  
 " Edw F (Florence) h3645 Epworth av  
 " Fred W jr (Stella) h1131 Dayton  
 " Jewel student r3645 Epworth av  
 " Doellman Albert B (Edna M) mach h55 W Corry  
 " Doris M aud Fair Store Co r55 W Corry  
 " Henry (Jennie B) notary public 349 McGregor av h do  
 " John F (Kath) fcty wkr C W Zumbel Co h2139 Winchell av  
 " Leonard emp Fred E Bullerdlck Inc r2139 Winchell av  
 " Shirley compt opr Continental Bkg Co r St Bernard  
 " Doench Albert L wtchmn r1553 Pullan av  
 " Alice J sten P&GCo r3055 Fairfield av  
 " Dorothy N student r3055 Fairfield av

## DOENCH

" Geo E (Mabel B) plmbr 3055 Fairfield av h do  
 " Gertrude r4706 Howard av  
 " Henry (Marie) h4541 Kirby av  
 " Louis (Winifred) h4706 Howard av  
 " Louis (Selma) gro 4290 Colerain av h2952 Feltz  
 " Mabel B bkpr Williams & Co h3055 Fairfield  
 " Mariane B priv sec r3055 Fairfield av  
 " Ruth A clk Pogue's r3055 Fairfield av  
 " Wm F drftsman r2411 Ohio av  
 " Wm F mech r4172 Apple  
 Doepke Adl r3595 Washington av  
 " Bertha (wid Herman) h1705 Martha  
 " Chas W (Dorothy F) mdse mgr A&D Co h3306  
 Nash av  
 " Co Henry H Wiggers pres Adolf F Morgenstern  
 sec-treas real est 410 Mercantile Library bldg  
 " David (Henry Doepke & Brother) r3468 Evans-  
 ton av  
 " Edw C (Vera L) mech Kroger's r4238 Florida av  
 " Ethel P (wid Wm) h3500 Vista ter  
 " Ferd (Emily) hdw 2904 Vine h6683 Kennedy av  
 " Florence r9 Woodsdale av  
 " Fred jwlr r3468 Evanston av  
 " Fredk r3500 Vista ter  
 " Harry C (Florence) electro h9 Woodsdale av  
 " Henry (Hedwig; Henry Doepke & Brother) h3468  
 Evanston av  
 " Henry jr watchmkr r3468 Evanston av  
 " Henry & Brother (Henry and Fred) jwlr 40 W  
 12th  
 " John H repr CG&E Co r6883 Kennedy av  
 " Leonora (wid Wm) h3595 Washington av  
 " Louis H h3635 Warsaw av  
 " Meta E (wid Fred W) h6507 Vine  
 " Power Building 1401 Central pkwy  
 " Robt H (Trenetta F) emp A&D Co h2137 East  
 Hill av  
 " Robt P (Rita R) slsmn John H Hibben Dry Gds  
 Co h2479 Madison rd apt 40  
 " Walter F plmbr 1705 Martha r do  
 " Wm r521 Carmalt  
 " Wm J (M Eileen) r6507 Vine  
 Doepken Robt student r215 Calhoun  
 Doepker Audrey I clk r4835 Rapid Run pike  
 " Bernard J (Martha) wtchm h1011 Gilsey av  
 " Chas (Bertha) mach opr h3454 Vine  
 " Cyril H (Agnes M) ins agt r4117 Francis av  
 " Dorothy M slsmn Kresge's r3454 Vine  
 " Elmer B (Jean) slsmn h1261 Henkel dr  
 " Frank J (Eliz M) mill hd Intl Prtg Ink h3095  
 Markbreit av  
 " Franklin J bkpr Provident Sav Bk & Tr Co r935  
 Olive av  
 " Gilbert clk Eastman Kodak Stores r Dayton Ky  
 " Harry H (Eliz M) tailor h4117 Francis av  
 " Howard ship clk r1642 Minion av  
 " Norbert J driver r1011 Gilsey av  
 " Paul B checker r3095 Markbreit av  
 " Richd W tracer r3095 Markbreit av  
 " Robt h3641 W 8th  
 " Robt student r1642 Minion av  
 " Robt R acct editor Billboard Pub Co r935 Olive  
 " Rosella C clk Ewalds r1011 Gilsey av  
 " Werner (Alberta A) asmblr r3638 Glenway av  
 " Wm B (Eleanor) vise hd J H Day Co h1642  
 Minion av  
 " Wm H r935 Olive av  
 " Wm M (Mary) slsmn Shillito's h935 Olive av  
 Doepner Dolores clk Fashion Frocks Inc r Deer  
 Park  
 Doerband Paul (Louise) brklyr h1521 Linn  
 Doerben Dorothy E candy wkr Kroger's r2713 San-  
 der  
 " Eleanor r110 Glenmary av  
 " Eliz E (wid Fred) h2713 Sander  
 " Frances asmblr r2713 Sander  
 " Frank (Mary) h110 Glenmary av  
 " Rita E labeler Sherbrook Distr Co r2713 Sander  
 " Ruth E wrapper Mabley's r2713 Sander  
 Doerflein Arth A (Lillian A) brewery wkr HBCo  
 r104 W Clifton av  
 " Clarence J (Minnie A) driver Schneider Gro Co  
 h110 64th  
 " Geo driver r1865 Chase av apt 1  
 " Helen ctr H A Seinsheimer Co r RD 3 New  
 Richmond  
 " Helen prac nurse r1865 Chase av apt 1  
 " Jos E (Lilly) heat treater Ohio Knife Co h1865  
 Chase av apt 1  
 Doerflinger Frances h1303 Republic  
 Doerger see also Dorger  
 " Albert B sls dir Lowe & Campbell Athletic Gds  
 Co r5767 Lantana av  
 " Arth H (Enda A) clk CentTrCo h1231 Amanda  
 pl  
 " Aug h2418 Highland av  
 " Bernard asmblr Ohio Truss Co r3727 Warsaw av  
 " Clara A compt opr Kroger's r2418 Highland av  
 " Clara C telegrapher WUTCo h1799 Carl  
 " Clarence r3922 Ludlow av  
 " Eliz (wid Henry) h3922 Ludlow av  
 " Estella S shirtmkr Burkhardt Bros Co r2018  
 Burnet av  
 " Eug paper carrier r1254 1st av  
 " Ferd O (Margt) office mgr Thos E Hanlon h  
 5776 Doerger la  
 " Forest news routemn r3727 Warsaw av

## DOERGER

" Geo B (Rose) slsmn Henry Helmers Grocery Co  
 h1254 1st av  
 " Geo G h2018 Burnet av  
 " H Lawrence r3922 Ludlow av  
 " Harold W r4536 Glenway av  
 " Herbert gdnr StJohn's German Catholic Cemetery  
 r StBernard  
 " Howard G (Alvera) solderer Crane & Breed Cas-  
 ket Co h1912 Baltimore av  
 " John H (Alma) sec Gest Street Bldg Assn No  
 1 h1563 Glen Parker av  
 " Jos J (Marie) supt StJohns German Catholic  
 Cemetery h4423 Vine  
 " Leo R (Freda) janitor h4536 Glenway av  
 " Marie pkr Kroger's r2418 Highland av  
 " Paul clk r3727 Warsaw av  
 " Paul P (Clara) clk Sycamore Savings & Loan Co  
 r1881 Baltimore av  
 " Raymond A bkpr CentTrCo r Box 576 W Fork rd  
 " Robt (May) tailor r2418 Highland av  
 " Stanley H (Teresa) electn h1929 Arthur pl  
 " Stella sorter Jr Supply & Mfg Co r3922 Lud-  
 low av  
 " Urban papercarrier r1254 1st av  
 " Vincent R clk Sport Products Inc r1254 1st av  
 " Wm F wtchm Pure Oil Co h1618 Pulte  
 " Wm H (Helen A) uphol h1618 Pulte  
 Doering see also Duering  
 " Adolph r4216 Brookside av  
 " Adolph G r2714 Glendora av  
 " Arth L mach r4004 Ballard av  
 " Ben (Loretta A) tallor h4311 28th  
 " Bros (Wm M Doering) lithographic display mfrs  
 3301 Colerain av 2d fl  
 " Cath h1715 DeSales la  
 " Clarence (Florence E) adjuster Underwriters Ad-  
 justing Co h4290 Colerain av  
 " Edw A lawyer 308 Eagle Savings bldg h748 Bet-  
 ula av  
 " Frank G (Flora E) city firemn h2714 Glendora  
 " Frank G jr waiter r2714 Glendora av  
 " Freda maid 694 Gholson av  
 " Geo M slsmn J H Albers Co r1711 Fernwood av  
 " H I slsmn Air Reduction Sls Co r Columbus  
 " Mary T (wid J Geo) h1711 Fernwood  
 " Minnie L (wid John H) h4004 Ballard av  
 " Norma C priv sec r1711 Fernwood  
 " Ralph F mach r1711 Fernwood  
 " Wm M (Rose M; Doering Bros) h748 Betula av  
 Doerle Adela A sten Sport Products Inc r1988 Kin-  
 ney av  
 " Alf F (Rose) plmbr 1703 Kleemeier h do  
 " Cath r1045 Regina av  
 " Esther H r1988 Kinney av  
 " Jos (Anna) r1043 Rutledge  
 " Josephine M r1045 Regina av  
 " Laura analyst J Chas McCullough Seed Co h1043  
 Rutledge  
 " Steph J (Adela A) ptrmkr h1988 Kinney av  
 Doerler Albert J civ eng r1820 Brewster av  
 " Emelle C (wid Edw) h1820 Brewster av  
 Doermann Chas L (Loretta) alarm opr City Fire  
 Dept h5110 Kenwood rd  
 " Emma K (wid Edw) h2541 Stratford av  
 " Geo trav slsmn M R Sanders & Sons Inc r Cov-  
 ington Ky  
 " Harold A (Dorothy N) air compressor opr h3433  
 Cheviot av  
 " J Edw (Lorraine E) mgr Lyon Furn Merc Agcy  
 h3632 Boudinot av  
 " John shoectr r3433 Cheviot av  
 " John A (Marie A) prsmn McKee & Co h4118  
 Langland  
 " LeRoy W sta atndt Wm J Weitzel h3433 Cheviot  
 " Lloyd (Lula) clk Clarence S Tarr r Covington  
 Ky  
 " Robt J div mgr SR&Co r2541 Stratford av  
 Doermann Chas r458 W McMicken av  
 " Emma (wid Adolph) h4421 Brownway av  
 " Robt E clk Wm E Engel r1620 Dhonau  
 DOERMANN-ROEHRER CO, John O Hesselbrock  
 Pres, John A Hesselbrock V-Pres, Geo  
 Schmidlin Sec, Chas Bird Treas and Genl  
 Mgr, Contractors' Machinery, Painters, Re-  
 frigeration, Electrical and Heating Supplies,  
 Air Conditioning, 450-56 E Pearl, Tel Main  
 2430  
 " Wm (Gertrude) lab h1620 Dhonau  
 Doernberg Edw student r574 Hale av apt 4  
 " Emanuel G (Stella) agt NW Mut Life Ins Co h  
 740 Chalfonte pl apt 4  
 " Jerome clk Greenwald-Griff Co r574 Hale av apt  
 4  
 " Jos M (May) spl agt John Hancock Mut Life Ins  
 Co h689 Glenwood av  
 " Salene (wid Sigmund) h574 Hale av apt 4  
 Doerner Carl J (Sophia C) clk h1618 Sutter av  
 " Fred H (Carrie) driver h2501 Addison  
 " Henrietta L (wid John) h1618 Sutter av  
 " Jack student r322 Howell av  
 " John D (Emma) solr John J Fischer & Co h322  
 Howell av  
 " Robt H agt Mutual Trust Life Ins Co r RD 10  
 Sta M  
 Doerr see also Dirr and Duerr  
 " Agnes (wid Jacob) h5618 Ridge av  
 " Albert metal fnshr Cinti Cofin Co r2113 Ra-  
 vine

## DOERR

" Anna M (wid Walter) h1858 Berkley av  
 " Carl digger opr Ohio River Co r Addyston  
 " Cath M (wid Fred) tailor Schwartz Tailoring Co  
 r2357 Stratford av  
 " Chas (Florence) mldr J H Day Co h4251 Dane  
 " Clifford C (Marjorie M) chemist h5543 Meryton  
 la  
 " Clyde A (May P) clk Lunkenheimer Co h6013  
 Robison rd  
 " Eliz (wid Harry) h3074 Massachusetts av  
 " Erwin C clk Huenefeld Co r RD 9 Box 30A  
 " Ferd (Mary E) h312 Klotter av  
 " Fred equip opr County Eng r Madeira  
 " Fred D (Evelyn) carp h253 Renner  
 " Geo E adv slsmn Cinti Times-Star Co r Cheviot  
 " Geo H (Frances) ctr GTCO h4135 Florida av  
 " Geo W (Dorothy J) mgr H H Busch Co h1815  
 Berkley av  
 " Gustave fctywrk Sport Products Inc r2113 Ra-  
 vine  
 " Harold F clk F&N Mtr Co r3907 Watterson av  
 " Hilda C music tchr 2338 Upland pl h do  
 " John r704 Elm  
 " Jos (Hilda) brkmn r5618 Ridge av  
 " Mildred E clk Standard Reporting Co r Box 177  
 Cleves War av  
 " Ruth inspr r3074 Massachusetts av  
 " Sylvester W lab r1915 Neyer av  
 " Viola E opr Esplanade Beauty Salon r312 Klot-  
 ter av  
 " Viola F sten Sweeney & Johnson r4521 Dane av  
 " Wilbur C supvr Employers Liability Assur Corp  
 r3636 Kroger av  
 " Wm (Eliz K) h1915 Neyer av  
 " Wm G (Emma G) wtchm h3075 Henshaw av  
 " Wm H h2815 Price av  
 " Wm H (Minnie) gro 1789 Baltimore av r1915  
 Neyer av  
 Doersam Minnie (wid Saml) h2530 Scioto  
 " Raymond ship clk Parks Woodworking Mach Co  
 r Ludlow Ky  
 Doeschel Anna (wid Max) r1521 Yarmouth av  
 " Wm F J (Blanche) maintenancem h2884 Los-  
 antville av  
 Doescher see also Doscher  
 " Alice E r3861 Hyde Park av  
 " Cyril A (Florence M) dist rep h1100 Laidlow av  
 " Eliz (wid John) h3861 Hyde Park av  
 " Leona C treas Union Selling Co r3861 Hyde Park  
 Doese Henry (Eula) carp WPA h3125 Schubert  
 Doevel Jennie (wid Albert) r2636 Marlinton av  
 Doffell Viola smstrs r1013 Coronado av  
 Dog News (Mrs Alice Rosenthal) monthly 105 E 3d  
 R512  
 Dogan Elias (Arlene) h127 Dorchester av  
 Doggett Edw (Lillian) mach opr r1238 Ellis  
 Doggett Alta M candywkr Kroger's r2208 Fulton av  
 " Arth (Cath) mtr h1624 Race  
 " Emma (wid Edw) h12 E McMicken av  
 " Forest J acct Chas F Lenhart Inc r Norwood  
 " Frank S (Edith W) bkpr h3155 Markbreit av  
 " Jean checker r918 Windsor  
 " Jos slsmn Chas E Smith & Sons r Norwood  
 " Julian blockm B-G Foods Inc r2626 Euclid av  
 " Laverna binderywkr r1624 Race  
 " Lillian Mrs h1010 Freeman av  
 " Ralph P lab Fischer Spl Mfg Co r2863 May  
 " Robt (Aileen) lab h1211 John  
 " Robt S clk L-M Food Shop h3700 Edwards rd  
 " Thos countermn r918 Windsor  
 Dogier Stetson (Amanda) lab h425 David  
 Dohan Eliz furn rms 627 Central av apt 2 h do  
 " Mattie hairdr 707 Race Street bldg R301 h  
 2423 Highland av  
 " Thos R (Jane A) clk Cinti Equitable Fire Insur-  
 ance Co h1184 Herschel av  
 Doherty see also Daugherty and Dougherty  
 " Alice Mrs h716 State av  
 " Beatta (wid Wessell) h5713 Valley View av  
 " Carl S student r3120 Auten av  
 " Cath r2739 Cleinview av  
 " Cath slsmn Shillito's h258 Helen  
 " Cath sten Rose Bros r2621 Dennis  
 " Cecelia M tel opr r2430 Highland av  
 " Cecile supvr Holmes Hosp h523 Oak apt 108  
 " Chas r1617 Broadway  
 " Chas E actor r1212 Loudon av  
 " Danl E busmnr h381 Oregon  
 " Donald clk Dow Drug Co r Bellevue Ky  
 " Edw D (Sylvia S) printer h572 Elberon av  
 " Edw E (Vera) research asst U of C h4452 Dar-  
 row av  
 " Edw F h1617 Broadway  
 " Edw J h2821 Dennis  
 " Edw J (Loretta) asmblr h3531 Rawson pl  
 " Edwin J (Margt H; United States Heating &  
 Plmbg Co) h574 Grand av  
 " Fannie h2739 Cleinview av  
 " Frank (Lula) slsmn r2362 StJames av  
 " Frank J (Ruth) h4247 Kirby av  
 " Geo A (Mary G) slsmn A G Hauck Co h1212  
 Loudon av  
 " Gordon E (Alice) r3531 Rawson pl  
 " Hamilton r5713 Valley View av  
 " Isabel r1210 Inglenook pl  
 " Jas C (Anna M) cond Pullman Co h5816 Ridge  
 " Jas E (Martha) solr Cinti Times-Star Co h628  
 Dixmyth av

## DOHERTY

" Jas F (Agatha M) pkr r660 Neave  
 " Jas W r716 State av  
 " Jeanne E lab techn Univ Cinti r3135 Woodsfield  
 " Jerome F r381 Oregon  
 " Jerry student r1431 Elkton pl  
 " Jesse (wid Wm) r4135 Kirby av  
 " John mailer Cinti Enquirer r Covington Ky  
 " John E clk HCCo r2621 Dennis  
 " John J (Anna) h1041 Seton av  
 " John J (Louise; J) United States Heating & Plmbg Co h1036 Seton av  
 " John J jr appr U S Heating & Plmbg Co r1036 Seton av  
 " John M (Frances H) slsmn h1431 Elkton pl  
 " John P mailer Cinti Times-Star Co r2135 Staebler  
 " Lawrence clk r1431 Elkton pl  
 " Lawrence A asmlbr F H Lawson Co r2110 Hat-maker  
 " Lawrence M (Kath E) news vendor h2135 Staebler  
 " Louis A (Dolores I) slsmn Louis Levine & Sons h1626 Midland av  
 " Louis M (Marie) lab h381 Oregon  
 " Margt shoewkr Krippendorf-Dittmann Co r449 Commercial sq  
 " Margt M r315 Oregon  
 " Margt M r716 State av  
 " Mary H tchr h2714 Cleinview av  
 " Mary M (wid Edw) h3211 W 8th  
 " Mollie C r224 Calhoun  
 " Murphy J (Linnie S) tchr Hughes HI Sch h3120 Auten av  
 " Myrtle C sten r315 Oregon  
 " Nellie r246 Hosea av  
 " Paul J (Agnes F) elec hlpr CG&ECo h1644 Kleemeier  
 " Robt C r381 Oregon  
 " Robt E metermn CG&ECo r3211 W 8th  
 " Robt J (Rose) mach h315 Oregon  
 " Robt J jr r315 Oregon  
 " Rose charwn City Div Property Mtce r315 Oregon  
 " Ruth student r3120 Auten av  
 " Thos M (Marie B) h2430 Highland av  
 " Walter F (Bernadine) spl del msngr PO h1218 Elberon av  
 " Wm clk Cinti Economy Drug Co h224 Calhoun  
 " Wm C (Gertrude) carrier PO h6207 Cambridge  
 " Wm M elev opr American bldg r1041 Seton av  
 " Dohle Harry F (Anne C) clk RyMS h4937 Shirley pl  
 " Dohme Akernon R (Marie) h2719 Euclid av apt K  
 " Ervin H collr May Stern Co r809 Greenwich av  
 " Fred C (Barbara) wtchmn Good Samaritan Hosp h809 Greenwich av  
 " Mary hlpr County TB Sanatorium  
 " Willis O driver r809 Greenwich av  
 " Dohrman Carrie S (wid Henry) h1114 Poplar  
 " Fred (Carrie) ins agt r184 E McMillan  
 " Fred B hlpr Standard Brands Inc r Covington Ky  
 " Geo W (Mayme; Irwin Shoe Co) h2922 LaFeuille  
 " Geo W jr clk Irwin Shoe Co r2922 LaFeuille  
 " Heer eng asst CG&ECo r Covington Ky  
 " Henry G bartndr Frank Fruese h1114 Poplar  
 " Minnie L emp Wm Koehl Co r Ludlow Ky  
 " Dohrmann Benj J (Helen M) porter Taystee Bread Co h1929 Rockland av  
 " Dorothy N dental asst Jacob M Steen r1929 Rockland av  
 " Natalie B Mrs Hbrarian Young Men's Mercantile Assn of Cinti r Covington Ky  
 " Rita R typist City Div Pub Relief r1929 Rockland av  
 " Theo S (Trenna) h226 Greendale av  
 " Wm F customers mn Dominick & Dominick r RD 1 Box 198-B  
 " Dohse Edw E (Martha B) advmn Kroger's h4109 Pillars dr  
 " Otto slsmn r343 McGregor av  
 " Doiger Emma r752 W 5th  
 " Doiseau Clarence M (Frances) v-pres Cinti Ball Crank Co h1999 Madison rd  
 " Doisy Robt E pricer Hale-Justis Drug Co r Covington Ky  
 " Dokes Bessie r5214 Roanoke  
 " Walter H mtrmn h5214 Roanoke  
 " Dokkm Emma V shoewkr Krippendorf-Dittmann Co r Chevlot  
 " Dolan Albert E (Minnie) lab h317 E 12th  
 " Albert J (Kath) pntr h rear 1615 Race  
 " Apartments 4525 Roth av  
 " Arth E (Helen) lab h4209 Langland  
 " Delie (wid Dominic) h2727 Erie av  
 " Dominick (Helen) car opr h1617 Young  
 " Dorothy M hinger Frank Unnewehr Co r StBernard  
 " Edith A prin Bond Hill Sch h3376 Reading rd apt 16  
 " Edw A bellmn Netherland-Plaza r Covington Ky  
 " Eleanor r1617 Young  
 " Elinor investigator Colonial Finance Co r Covington Ky  
 " Eliz M bus mgr and editor The Chronicle r1424 Carolina av  
 " Francis T (Madeline M) inspr Ohio Msngr & Teleg Co h4048 W 8th

## DOLAN

" Frank J stmftr T J Conner Inc  
 " Frank L driver CCC Hwy Inc r Ft Thomas Ky  
 " Geo m530 Pullan av  
 " J Vincent (Adele) slsmn Korb Litho Co h1664 Spring Lawn av  
 " Jas (Mary) h1424 Carolina av  
 " Jas F (Gladys) clk h551 Armory av apt 168  
 " Jas M gro 6116 Hamilton av r StBernard  
 " Jerome F pntr r1778 Fairmount av  
 " John prof StXavier High Sch r635 Sycamore  
 " Jos clk r1617 Young  
 " Jos W circulation mgr The Chronicle r1424 Carolina av  
 " Luke r1617 Young  
 " Madeline waiter Shillito's r1117 Edwards rd  
 " Margt M chf opr r924 Wells  
 " Marie M clk r924 Wells  
 " Mary r116 Hopkins  
 " Olivia C (wid Wm S) h3631 Zinsle av  
 " Ralph (Eileen) shoectr h1027 Straight  
 " Ruth M sten Baldwin Piano Co r Dayton Ky  
 " Sarah sten r1617 Young  
 " Thos (Mary) h3350 Wabash av  
 " Thos J jr (Agnes E) slsmn Rubel Baking Co h 4115 Francis av  
 " Walter h553 Clark  
 " Walter J (Bessie) h1335 Sycamore  
 " Wm J (Delia) h924 Wells  
 " Wm J (Rose M) chf clk r3631 Zinsle av  
 " Dolanty Margt r3306 Fairfield av apt 5  
**DOLBEY COMPANY THE (John M Dolbey and James M Dolbey), The Ediphone, Edison Dictating Machines and Lightning Letter-Openers**  
 " 727 Temple Bar Bldg, Tel Cherry 3434 (For further information see right side lines and page 100 Buyers' Guide)  
**DOLBEY JAMES M (Dorothy E; The Dolbey Co), h3031 Portsmouth av, Tel East 6580**  
**DOLBEY JOHN M (Florence; The Dolbey Co), h 3804 Country Club Place, Tel East 4363**  
 " Mary Jo student r3804 Country Club pl  
 " Dolby Chas A (Inez V) genl car formn h4354 W 8th apt 17  
 " Dolch Herbert J (Geneva) h3931 Columbia pkwy  
 " Olin W driver P DeRoo Son Inc r2740 Colerain  
 " Willard R (Anna) paperhng r 3436 Golden av h 2177 Dana av  
 " Dold Anna C (wid John W) r4336 Hamilton av  
 " Carrie L Mrs r3235 Close ct  
 " Chas S asst div mgr Wheeling Steel Corp r Covington Ky  
 " Harry J (Philomena) bkpr Am Sales Co h1721 Harrison av  
 " John W (Henrietta A) lab h3804 Colerain av apt 2  
 " Jos V (Cora B) wtchmn F H Wilms Carpet Cing Co h1920 Fairmount av  
 " Milton J (Florence A) filling sta 965 W Court h 3817 Colerain av  
 " Raymond W vet 4336 Hamilton av h do  
 " Shelby J (Clara) butcher h3804 Colerain av apt 3  
 " Walter S student r3235 Close ct  
 " Dolderer John r476 Riddle rd  
 " Dole C Russell archt eng CG&ECo h3302 Broadwell av  
 " Everett r1629 Hamer  
 " Hazel hsekpr 1805 Sutter av  
 " Mary E office nurse Holmes Hospital  
 " Walter J (Hazel D) janitor Cinti Masonic Temple Co h800 Delta av  
 " Doleman Jas (Martha) janitor 3576 Alaska av h rear do  
 " Dolen Clyde punch press opr Metal Splty Co r Newport Ky  
 " Harry S (Mary) slsmn Continental Bkg Co h 1811 Dalewood pl  
 " Howard H (Mayme E) lab r4241 Williamson pl  
 " Dolerhie Alvera L sten r3305 Southside av  
 " Bert D (Kath L) hlpr Standard Brands Inc h 3305 Southside av  
 " Delos B hlpr Standard Brands Inc  
 " Doles Edw (Lillian) r429 Armory av  
 " Dolf Albert H (Mary L) clk 5th 3d Un Tr Co h 3015 Cleinview av  
 " Fred (Elsie E) barber h4601 Erie av  
 " John asmlbr D T Williams Valve Co h236 Piedmont av  
 " Louis J (Frances M; Beck & Dolf) h322 Probasco apt 2  
 " Mary L asst buyer Mabley's r3015 Cleinview av  
 " Richd M clk r4601 Erie av  
 " Dolfinger Wm emp WBCo r Rossmoynce  
 " Dolfus John J eng Croyley Corp r Chevlot  
 " Rose M r3579 Monteith av  
 " Dolger Emma Mrs r752 W 5th  
 " Dolin John loco eng h3671 Vine apt 4  
 " Doll see also Doell  
 " Alf (Queen City Refrigeration Service) h3601 W 8th  
 " Aloysius (Gladys L) clk h2716 Colerain av  
 " Alphonse H slsmn Electrolux Corp r Ft Mitchell Ky  
 " Belle (wid Wm) maid r2847 Windsor av  
 " Benj Z (Rebecca) pres Doll Furniture Co h3547 Rosedale pl apt 12  
 " Bernard C (Henrietta E) contr 4104 Heyward h do

## DOLL

" Carl A grinder ATWCo r Erlanger Ky  
 " Carl O (Myrtle M) maintenancemn City Water Wks h586 Grand av  
 " Chas (Nannette; Doll Decorating Co) h3601 W 8th  
 " Chas A (Gertrude) meatctr Theo J Flschesser h 3609 Van Vey  
 " Chas F (Anna L) mach h2508 Riverside dr  
 " Chas J (Olive) clnr Cinti Genl Hosp h3400 Glenway av  
 " Chas J (Gloria) mach opr h932 Hatch  
 " Chas J jr (Marie C) brklyr h1327 Manss av  
 " Decorating Co (Chas Doll) 3601 W 8th  
 " Dorothy waiter Federal Bake Shop r StBernard  
 " Dorothy E sten r4807 Rapid Run pike  
 " Edw J (Louise B) formn City Div Waste Colln h3323 Graydon av  
 " Edw J (Frances) meats 1064 Freeman av h1028 Schiff av  
 " Effie (wid Aug) h3528 Trimble av  
 " Eleanor dental asst r1424 E McMillan  
 " Elmer mach r1267 Manss av  
 " Frank (Roberta) hlpr Thompson Heating Corp h529 Dandridge  
 " Frank D (Tillie) mach h2817 Sidney av  
 " Furniture Co Benj Z Doll pres Saml Burgln v-pres Vera Holscher sect-reas 309 W 5th  
 " Geo W (Emma) ship clk h2220 Flora  
 " Gertrude button sewer Herbert Custom Tailoring Co r3609 Van Vey  
 " Gus P (Olga M) pres Valvoline Oil Co r Wyoming  
 " Harold slsmn New Eng Mut Life Ins Co r Branch Hill  
 " Harry J (Anna) slsmn h1739 Dalewood pl  
 " Hazel M sten Kroger's r1739 Dalewood pl  
 " Herbert J slsmn Superior Chev Sis Co r1132 Seton av  
 " Herbert W (Isabelle) baker 5917 Hamilton av h 2627 Harrison av  
 " Herman J (Eleanor) driver h2815 Rosebud dr  
 " Howard (Mary) asmlbr C-BLDiv r3200 Harvey  
 " Ida (wid Jos) maid Elder High Sch r926 Fairbanks av  
 " Irene clk PHDTCo r2184 Harrison av  
 " Irving mgr King Furniture Co r810 Blair av  
 " Jane clk Fashion Frocks Inc r3328 Graydon av  
 " Jane pkr Kroger's r4111 Chambers  
 " Jean H fetywkr Genl Spring Co r Chevlot  
 " John (Margt M) h538 Hope av  
 " John clk r2716 Colerain av  
 " John (Kath) clk Hal Mfg Co h748 McPherson av  
 " John C clk Wilbert A Rebholz r4807 Rapid Run pike  
 " John G (Matilda) prs opr Container Corp h5632 Abbottsford  
 " John H (Alma J) mach h1307 Herlin pl  
 " Jos slsmn Joseph Karp Inc r3803 Glenway av  
 " Jos H (Lucille) pollicemn h1623 South Argyle pl  
 " Jos R uphol Jacob Better & Co r Chevlot  
 " Julius H (Louise B) lieut Police Dept h1126 Coronado av  
 " Kath waiter J J Newberry Co r Covington Ky  
 " Kenneth G (Helen) floormn Carew Tower Garage h1109 Carson av  
 " Leo (Veronica) butcher h2716 Colerain av  
 " Leo formn Model Lndry Co r Fairfax  
 " Louis (Cath) h3217 Harvey av  
 " Louis (Esther) h437 Ridgeway av  
 " Louise stripper Wm Koehl Co r1267 Manss av  
 " Louise (wid Wm) h2308 Stratford av  
 " Mabel M fetywkr Sport Products Inc r4104 Heyward  
 " Mack ice 221 W Court h do  
 " Mae beauty shop 604 Race R23 r3328 Graydon  
 " Margt keypunch opr County Auditor r748 McPherson av  
 " Margt (wid Geo) h1926 Berkley av  
 " Marie sten r2308 Stratford av  
 " Martha A mach opr Mack Shirt Corp r Erlanger Ky  
 " Mary r4725 Loretta av  
 " Mary E r984 Paradome  
 " Mary J clk Ditto Press Inc r2508 Riverside dr  
 " Melvin L (Irma L) driver h2566 Beekman apt 7  
 " Mildred L sten Queen City Collection & Adjustment Co r2817 Sidney av  
 " Milton J (Mary H) sect-reas Teamsters Union No 98 h1158 Rullison av  
 " Milton J (Veronica E) ship clk h1812 Wegman  
 " Minnie (wid Anthony) r3328 Graydon av  
 " Norbert G mach opr ATWCo r2919 Wegman av  
 " Olive H ftr Schawe-Gerwin Co r3400 Glenway  
 " Peter F (Frieda) dairymn h rear 753 McPherson  
 " Ralph sta atndr Carl Bockstahler r2847 Winslow  
 " Raymond C (Cornelia D) electn Motor Terminals Inc h4807 Rapid Run pike  
 " Robt J (Carrie L) drftsmn Orville Simpson Co h1938 Berkley av  
 " Rose N sec Main Supply Co r2508 Riverside dr  
 " Saml slsmn Cinti Free Press Co 905 Vine  
 " Saml L (Elsa) h3532 Vine  
 " Theresa Mrs clk Raymond P Woll r StBernard  
 " Thos B brklyr Bernard C Doll r4104 Heyward  
 " Viola D sten r1807 Rapid Run pike  
 " Virginia candywkr Kroger's r1742 1st av

- DOLL WALTER C (Florence), General Agent**  
Berkshire Life Insurance Co of Pittsfield,  
Mass, 1103 Carew Tower, Tel Cherry 5863, r  
Milford, Tel Milford 474-W
- " Wm (Jane) ship clk Cinti Snt Mtl & Rfg Co h  
1617 Dewey av
- " Wm H (M Ida) h984 Paradrome
- " Willis E (Ida Belle) pres VanLahr Doll & Ispholding Inc h6260 Grand Vista av
- Dollahan & Dollahan (M Jas Vezie, Irene Stephenson) collns 604 Race R601
- Dollar Buster lab h7111 Dillward av
- Dolle Alvin C E (Stella D) interior decorator  
Walsh Co h2840 Madison rd
- " Anna G (wid Eug) h141 W McMillan
- " Anna M r6331 Grand Vista av
- " Bessie J r6331 Grand Vista av
- " Clarence A (Margt) agt Western & Sou Life Ins Co h2415 Homestead pl
- " Dora (wid Chas E) h2220 Harrison av
- " Edgar P R (Helen M) hdw 2943 Colerain av h  
6237 Cary av
- DOLLE EDWARD H (Lillian; Walter P Dolle & Co), V-Pres General Insurance Agency Co, r Cooper av (Blue Ash), Tel Sycamore 7272-R**  
Eleanor (wid Chas F) r5551 Colerain av
- " Eliz v-pres Cinti Catholic Women's Assn r3994  
Rose Hill av
- " Gustav A (Verdita M) asmlbr r2533 Ridgeland pl
- " Henry E (Hilda) slsmn Ceco Insulation Co h10  
Louis av
- " Jas E br mgr Cinti Bldrs Supply Co r Norwood
- " Lizzie G (wid Ernest) h2533 Ridgeland pl
- " Louis slsmn r141 W McMillan
- " Louis F jr (Mary H) slsmn h3431 Paxton av apt  
4
- DOLLE LOUIS J (Augusta L; Dolle, O'Donnell & Cash), Attorney-at-Law 3712-17 Carew Tower, Tels Main 2602-03, h3994 Rose Hill av, Tel Avon 0838**  
Margt sec Carson Ladies Auxiliary r Westwood  
Ky
- DOLLE, O'DONNELL & CASH (Louis J Dolle, Jas B O'Donnell, Albert D Cash, Geo E Fee, John R Hahn), Attorneys-at-Law 3712-17 Carew Tower, Tels Main 2602-03**  
Philip N auto repr 2604 Glendora av r RD 3  
Race rd and West Fork rd
- " Robt C (Helen F) fish hatchery 5579 Colerain  
av h5515 Kirby av
- " Robt E clk Edgar P R Dolle r6237 Cary av
- " Virginia L slsmn Shillito's r10 Louis av
- DOLLE WALTER P JR (Walter P Dolle & Co), r3622 Solar Vista pl, Tel Jefferson 7921**
- DOLLE WALTER PARRY (Bessie H; Walter P Dolle & Co), V-Pres General Insurance Agency Co, h6331 Grand Vista av, Tel Melrose 4241**
- DOLLE WALTER P & CO (Walter Parry Dolle, Thomas J Bryant, Edward H Dolle, Walter P Dolle Jr, Sydney A Alberts, John O Kurleman, Donald A Streit and Ronald C Hunter), General Insurance 424 Dixie Terminal Bldg, Tel Main 1203 (For further information see left side lines and page 75 Buyers' Guide)**  
Wm L (Mildred R) v-pres Lodge & Shipley Mach Tool Co r6498 Loiswood av (Springfield Twp)
- Dollenmayer Chas G (Frances M) slsmn h1725  
Northampton av
- " Chas J (Alma) carp h6201 Chandler
- " Chas W r6201 Chandler
- " Clifford J carp r6201 Chandler
- " Edw J (Setta M) policem h2871 Markbreit av
- " Eleanor clk Bertran & Steinhard r2346 Symmes
- " Geo P (Cath) agt Natl Life & Accdt Ins Co h  
21 Tower
- " Herman mach opr Ilseo Copper Tube & Prod r  
Madison Place
- " J driver John F Stegner
- " John F formn Container Corp of America r  
Mariemont
- " Jos r6201 Chandler
- " Kath (wid John J) h5200 Whetsel av
- " Larry J (Rose M) slsmn h1124 Wells
- " Mary K clk Bilker Food Mkt r2346 Symmes
- " Ottila Mrs nurse 1 W Hollister h do
- " Pauline A (wid Geo P) r7434 Fair Park av
- " Ruth E elev opr 35 E 7th Bldg r6201 Chandler
- " Wm C (Eliz E) agt Natl Life & Accdt Ins Co h  
1613 Baltimore av
- Dollenmeyer Bernard C mach r5217 Kenwood rd
- " Betty J clk r5217 Kenwood rd
- " Eliz (wid Jos) h300 Mohawk
- " Henry J (Cath) sign writer Quehl Sign Co h2207  
Loth
- " Jean E student r3031 Cohoon
- " Jos N hlpr Earl's Bottling Wks r300 Mohawk
- " Muriel r2521 Knorr av
- " Nellie (wid Benj) smstrs Wessel Bedding Co h  
5217 Kenwood rd
- " W Millard neon pumper Am Sign Co r300 Mo-  
hawk
- " Wm F (Agnes J) gro 55 E McMicken av h2521  
Knorr av
- " Wm J (Helen J) emp Burger Brew Co h3031  
Cohoon
- Doller Clement A (Clara) h738 McPherson av
- " Geo slsmn J Chas McCullough Seed Co r Nor-  
wood
- Dollin Ester (wid Benj) slsmn h166 Forrest av
- Dollings Edw R fctywrk Sport Products Inc r  
Bellevue Ky
- Dollins Ed M lab Jos T Ryerson & Son Inc r1438  
Freeman av
- Dollison Calvin r1966 Main
- " Rufus J janitor Co Maintenance Dept h1966  
Main
- Dollman see also Dallmann and Dolman
- " Betty L r3264 Daytona av
- " Blanche (wid Frank) h1 E 71st
- " Dorothy slsmn Mabley's r Glendale
- " Freda M tel opr Edna Brass Mfg Co r Glendale
- " John W (Olive G) mfrs agt 3264 Daytona av  
h do
- " Rita V clk First Natl Bk r Glendale
- Dollriehs Christine F (Dollriehs & Dollriehs) r  
2288 Loth
- " Edw J slsmn Pickering Hdw Co r3009 Burnet av
- " Jos A drftsmn Harry Hake r2288 Loth
- " Margaretta (wid Jos) h2288 Loth
- " Norma Mrs maid Jewish Hosp r3009 Burnet av
- " & Dollriehs (Christine F Dollriehs) acctg 1317  
First Natl Bank bldg
- Dollriehs Alois (Sophia M) tailor h3012 Hull av
- " Frank A (Cath) chf sec Hatfield-Campbell  
Creek Coal Co h1210 Rutledge apt 2
- " Leo A clk Homan Mfg Co r3012 Hull av
- " Ollie J (E Agnes) slsmn Geo Wiedemann Brew-  
ing Co Inc r Box 684 RD 14
- " Otto G field acct W&S Life Ins Co r3012 Hull  
Dolly Mayson Beauty Salon (Mrs Mae Borders)  
401 Fourth Natl Bank bldg
- Dolman see also Dallmann and Dolman
- " Chas B (Louise C) slsmn r1146 Ryland av
- " Marie S (wid Chas) h1146 Ryland av
- Dolnick Irving chem eng r1222 Gilsey av
- " Saml (Lena) janitor United Jewish Social  
Agencies Clinic h1222 Gilsey av
- Dolores Apartments 2535 Burnet av
- Dolph Garnett J bandler Container Corp r Fairfax  
Dolsey Herbert S slsmn Genl Truck Sls Inc r2532  
Auburn av
- Dolt Wm A (Rose L) clk h1029 Overlook av
- Dolton Wm lab r621 Richmond
- Dolvig Eliz waiter Mulhberg's Pharmacy r2962  
Massachusetts av
- " Margt student r2962 Massachusetts av
- " Peter W (Margt) hsemn Alms Hotel h2962 Mass-  
achusetts av
- " Peter W jr student r2962 Massachusetts av
- Dolwig Jos P (Marie) janitor 35 E 7th Bldg h  
438 Klotter av
- " Nick (Barbara) butcher h1709 Denham
- DOM G C SUPPLY CO (G C Dom), Photographic  
Chemicals, Graflex and Graphic Cameras, Super-  
flash and Superflood Photolamps, Electro-  
typers Supplies, Photo Engravers Supplies 125  
E Pearl, Tels Main 0902-0903 (For further in-  
formation see page 104 Buyers' Guide)**  
Genevieve (wid W E) h3387 Erie av apt 412
- " Gilbert C (Hannah; G C Dom Supply Co) h506  
E 4th apt 1003
- " Gussie Mrs office sec Fields r2808 Mlnot av
- Domakos Mary E clk CG&ECO r Southgate Ky
- Domaschko John A bus opr CG&ECO r Erlanger Ky
- " Jos J bus opr CG&ECO r Erlanger Ky
- " Max mach J B Schroder Co r Erlanger Ky
- Dombar Abram (Sarah V) archt h4585 Paddock rd  
apt 3
- " Jos (Ida) shoe repr 3453 Reading rd h988  
Cleveland av
- Dombroski Albert C (Jessie) slsmn h51 Tudor  
Court Apts
- Dome Chemical Co (Chas W Neyer) 557 E 8th  
" Marshall msgnr r1424 Elm
- Domeck Geo lab h1418 Republic
- " Louis (Emma) clnr Univ Cinti h459 Warner
- " Wilbur L (Margt) meterm CG&ECO r459 Warn-  
er
- Domelish Theo (Jessie) barber Pruitt Bros h3623  
Warsaw av apt 1
- Domestic Coal Co Anthony F Meyer pres-treas John  
Hollfelder v-pres Edw J Carr sec Miller se  
cor Townsend
- " Laundry Bernard H Berding pres Hugh H Rob-  
erts sec Saml A Rich treas 1407 Denman
- " Life & Accident Insurance Co T M Zachary mgr  
612 W 9th St
- " Pattern Co (Jos V Pana, Louis R Bertsch)  
ptrnmkrs 909 State av
- Domel Barbara (wid Elias) r426 E 3d
- " Jack (Mary) barber 334 E 3d h426 do
- Domety Martin lab r2342 May
- Domhoff Amelia M r2343 Park av
- " C W jr whsemn Genl Elec Sup Corp r Newport  
Ky
- " Jessie P h1256 Delta av apt 5
- " Louise (wid Edw F) r1470 Chambers
- Dominican Sisters 3 Burton Woods la
- " Sisters of the Sick Poor 312 Dayton
- Dominick Helen r2805 Stratford av apt 20
- " Jas M lab r215 Wade
- " Jos R lab r215 Wade
- " Mary (wid Saml) h215 Wade
- " Mary F r215 Wade
- " Saml V clk r215 Wade
- DOMINICK & DOMINICK, W Maxwell Fuller  
Resident Manager, Members New York Stock  
Exchange 414 Walnut, Tel Cherry 6500**  
Dominique Jos prsmn Joseph Berning Printing Co  
r Cheviot
- Donino Feed Warehouse Anthony C Holthaus mgr  
(br) 3271 Spring Grove av
- " Morris M (Emma E) asst formn h5566 Bosworth  
pl
- " Philip (Anna) janitor h530 W Liberty
- Domis Edw B asst designer Cinti Tailoring Co r  
Box 5 E Marie av
- " Florence P binderywrk r1036 Winfield av
- " M Dolores r1036 Winfield av
- " Raymond L slsmn r1036 Winfield av
- " Theo (Minnie C) tailor h1036 Winfield av
- Domke Kathrine slsmn Pioneer h2211 Wheeler
- " Mary baster A Nash Co r2211 Wheeler
- Domn Henry mover Star Moving & Storage Co r  
Cheviot
- Domoe John C (Virginia H) drftsmn h2777 Observ-  
atory av
- " Minnie (wid John) r2777 Observatory av
- Domonkos Charlotte Mrs examiner Mack Shirt Corp  
r1618 Logan
- " Emry (Magdaline) meatcr h3282 Montana av
- " Henry N ctr GTCO r1618 Logan
- Domscher Earl R lab r161 Bates av
- Domscher Alvin kitchenmn County TB Sanatorium  
r1115 Poplar
- " Clifford A guard Fed Reserve Bk r Dent
- " Dorothy r1150 Dayton
- " Elmer (Ida) janitor h1150 Dayton
- " John I (Edna J; Domscher & Taylor) h1638 Larch
- " Norbert sign writer r1150 Dayton
- " Wayne E (Alvain) prsmn Kreger Printing &  
Stationery Co h1805 Harrison av
- " & Taylor (John I Domscher, Geo J Taylor) pntrs  
5841 StElmo av
- Don Gilbert C h506 E 4th apt 1003
- Don's Photo-Copy Service (Don McClain) photo  
105 E 3d R507
- Donahew Walter D driver Cl&FCO r Norwood
- Donahue Richd S (Martha) chf dep US Marshal 811  
Federal bldg
- Donahue see also Donahue and Donohue
- " John W pres-treas John Grossius Furnace Co r  
3114 Borman av
- " Margt (wid Wm J) h3114 Borman av
- " Marie C sec-treas John Grossius Furnace Co r  
3114 Borman av
- " Mary E sten Catholic Charities r5715 Lester rd
- " Owen (Margt) ship clk h5715 Lester rd
- Donahue Anna (wid Timothy) h1041 Beech av
- " Austin T (Marie) formn h4229 Fergus
- " Bart dishwasher r242 W 5th
- " Cath student nurse r251 Lawrence
- " Cecelia Mrs h251 Lawrence
- " Chris (Stella) wtchmn State Hwy Dept h510 E  
5th
- " Edna C opr AT&TCO r3522 Hudson av
- " Edw r1607 Clayton apt 8
- " Edw mach r442 W Mcicken av
- " Edw E (Hilda) h3807 Brotherton rd apt 1W
- " Edw W (Marie) driver h6018 Montgomery pike  
apt 4
- " Edwin J suplymn Cinti Times-Star Co r3522  
Hudson av
- " Eliz (wid Patk) h4802 Lower River rd
- " Forest (Alberta) porter h650 W 9th
- " H Frank office mgr Sun Spot Cincinnati Inc r  
Independence Ky
- " Harvey r1045 Linn
- " Hilda (wid Jos) r3400 Erie av apt 1
- " Jack bartndr Ray G Ernst r2756 Shaffer av
- " Jas J slsmn r3526 Mooney av
- " Jas N (Margt M) wtchmn Shillito's h1803 Clarion  
av apt 2
- " Jas P br mgr Meeks Motor Freight r Norwood
- " Jas T electn Bertik Electric Co Inc r Norwood
- " John h1641 Hamer apt 6
- " John (Amanda) lab h1045 Linn
- " John road supt Parkway Taxi Co r435 Commer-  
cial sq
- " John C (Marguerite) ydmstr h3240 Royal pl
- " John P (Mary E) platformm French-Bauer Inc  
h253 Southern av apt 17
- " Kenneth G atndt Standard Oil Co r5623 Mont-  
gomery pike
- " Lula H (wid Martin) h703 Purcell av
- " Marie Mrs priv sec Walter B Brady h6018 Mont-  
gomery pike apt 4
- " Martina (wid Maurice H) r2819 Langdon Farm  
rd
- " Michl E (Grace) driver City Fire Dept h3322  
East Woodmont av
- " Paul msgnr r251 Lawrence
- " Paul J (Lillian D) chauf h323 Dixmyth av
- " Richd A grinder ATWCo r Independence Ky
- " Robt E sta atndt r5623 Montgomery pike
- " Rosetta r1045 Linn
- " Sarah r1607 Clayton apt 8
- " Wiley lab AOLCo r843 W 7th
- " Wm (Geneva) porter h5724 Carothers
- " Wm M suplymn Cinti Times-Star Co r3522 Hud-  
son av
- Donald Chas drill opr ATWCo r Ludlow Ky
- " Geo E (Edna) lab h2016 Colerain av
- " John E (Eunice M) prsmn Rainbow Litho Co h  
4275 Eastern av



## DONALD

" Louise Mrs maid h1007 Gaines  
 " Wm lab r410 George  
 Donaldson Aldean (wid Chas) nurse r2126 Sinton  
 " Andrew I jr (Nancy) h1038 Delta av apt 2  
 " Arth (Irene) driver r1125 Vine  
 " Ben (Eva) lab h1005 John  
 " Betty Mrs clk Fink Bros r936 York  
 " Blanche (wid Wilson G) r1312 Meier av  
 " Chas R (Mary F) driver Kroger's h30 W Mc-Millan  
 " Clarence (Dora A) plant wkr Chas Taylor Sons Co h649 Neave  
 " Cleo S slswn Woolworth's r554 Flatt ter  
 " Dorothy M spring wkr r716 State av  
 " Edna L r1025 Linn  
 " Eliz clk Neisner's r Elmwood  
 " Essie maid Cinti Genl Hosp  
 " Eug D r649 Neave  
 " Evelyn L r1329 Cryer av  
 " Finn A (Hazel) clk h20 West  
 " Frances Mrs r214 Magnolia  
 " C Cleveland (Gertrude M) pntr h5623 Montgomery pike  
 " Geo (Emma) carp h2150 Gilbert av apt 4  
 " Geo pin str Mergrad's Twentieth Century Recreation bldg r708 Carr  
 " Geo P (Kath) h1535 Freeman av  
 " Goldie maid r3048 O'Bryon  
 " H switchmn r6911 Vine  
 " Jas B (Loretta) press hld Auto Sun Products Co h540 York  
 " Jas W (Clara) electr h554 Flatt ter  
 " Jennie H Mrs v-pres Billboard Publishing Co r Ft Thomas Ky  
 " Jessie Mrs maid Kemper Lane Apt Hotel r Albert S McKinney  
 " John clk Greene Line Steamers Inc  
 " John mech CG&ECo r Woodlawn  
 " John jr (Jessie) mech hlpr CG&ECo r Albert S McKinney  
 " John H jr (Jeannette) carp h1708 Wm H Taft rd  
 " John M (Josephine M) electr h716 State av  
 " Jos lab h2609 Cummins  
 " Leonard T driver r5701 Prentice  
 " Marian dietitian Cinti Genl Hosp r218 Erkenbrecher av  
 " Mary E r Hamilton County Tuberculosis Sanatorium  
 " Nicholas B (Lucille) mech Blue & Gray Trans Co h204 W 8th apt 31  
 " Ray L (Alma M) slswn h2507 Ohio av  
 " Robt A (Edna) driver M Marcus Bldg Co h102 W StClair  
 " Thos (Mary) lab h831 Wade  
 " Walter H (Carrie) die str Metal Sply Co h843 W Liberty  
 " Wm porter r809 Mound  
 " Wm sta atndt Pask & Weber r Woodlawn  
 " Wm F agt Washington Natl Ins Co r Covington Ky  
 " Worth R (Anna) brkmm NYC System h17 Escalation  
 Donat Cary L (Geneva) pntr B Manischewitz Co h2601 Bushnell  
 Donatelli Mario presser A Nash Co r Newport Ky  
 Donatello Anthony clk Viola M Pearl r845 Dayton  
 " Geneva (wid Vincent) h1422 Pullan av  
 " Geo r1422 Pullan av  
 " John asmlbr r1422 Pullan av  
 " Rose M Mrs press opr C-BLDiv h1732 Freeman  
 Donath Ferdinand (Annie) phys 707 Race Street bldg R308 h4842 Reading rd  
 " Karl (Martha) restr 1525 Vine h do  
 " Marie clk Ohio Truss Co r141 Hereford  
 " Robt H (Mac) paperhngtr h141 Hereford  
 Donatello Andrew P clk r423 McGregor av  
 " Angie tailor S-SCO r423 McGregor av  
 " Anthony M (Angela M) shoewkr h423 McGregor  
 " Jos (Lucy S) gro 1821 Race h do  
 " Jos A fctywrk Sport Products Inc r423 McGregor  
 Donato Giuseppe lab CG&ECo r70 E McMicken av  
 Donauer Fred J (Anna) slswn Carl F Schoepel h 4036 Herron av  
 " John G (Minnie) policemn h1614 Palm av  
 Donovan see also Donovan  
 " Dovie maid r1032 W 7th  
 " Edwin F (Mary) exp 727 Mt Hope av h do  
 " John L (Charlotte) constr wkr h586 Rosemont  
 " Maude E wrapper Continental Bkg Co r1316 Republic  
 " Michl (Kath) switchmn r803 Rosemont av  
 " Robt (Maude) driver h203 W 15th  
 Donaworth Jack M (Virginia) traveler Baldwin Piano Co h6241 Beechcrest pl  
 " Mary L compt opr Cinti Cordage & Paper Co r Harrison  
 " Mildred maid 2112 Sinton av  
 Dondero Arth (Frances) musician h2106 Sinton av apt 23  
 Dondson Carl emp King Roofing & Htg Co r Deer Park  
 Donegan see also Dunigan  
 " Anna M r2595 Ring pl  
 " Cath R sten r2595 Ring pl  
 " Jas F (Mary S) acct h3859 Hyde Park av

## DONEGAN

" John P r1025 Kingston pl  
 " Louis J (Nora) h2595 Ring pl  
 " Norbert driver Steph J Strassburger  
 " Robt E hlpr Shillito's r3859 Hyde Park av  
 " Tbos r2024 Florence av  
 Doneghy Georgie M maid r6111 Sierra  
 " Jas E r rear 6113 Sierra  
 " Mary r rear 6113 Sierra  
 " W Emma Mrs h rear 6113 Sierra  
 Donehy Burdette r636 W 4th  
 " Dorothy (wid Burdette) h636 W 4th  
 Donelan see also Donlan and Donlon  
 " Dan P chf clk L&NRR r4015 Andrews av  
 " Emmett prsmn Cinti Enquirer r435 Commercial sq  
 " Margt sten Bettinger Schmitt & Kreis h2832 Harrison av apt 16  
 " Martha B clk CG&ECo r4015 Andrews av  
 " Martin J (Mae) asst supt Prud Ins Co h4829 Rapid Run pike  
 " Mary G sec Dr Edgar C Steinharter r4015 Andrews  
 " Mary N clk Emery Industries Inc r The Fontbonne  
 " Rita J clk CG&ECo r4015 Andrews av  
 " John T carrier PO r4334 Plainville rd  
 " Jos (Delia S) clk L&NRR h4334 Plainville rd  
 Donelson Aline opr AT&TCo r Cheviot  
 " Dorothy H bkpr Ault & Wiborg Corp r4146 Alledale dr  
 " Earl R (Dorothy L) driver Industrial Finishes Div h1330 Morten  
 " Edw G (Mary H) mach h3549 Idlewild av  
 " Wilford C (Carrie) slswn h696 Enright av  
 " Wilma W casewkr Associated Charities h2362 Auburn av  
 Donely Beatrice E h3362 Reading rd apt 7  
 Dones Carl r4004 Eastern av  
 " Harry E (Anna) hlpr City Water Wks h4004 Eastern av  
 " Marvin H (Elsa) slswn Motch & Merryweather Machinery Co r RD 10 Box 405  
 " Orville (Helen K) clk r2839 Observatory av  
 Donette Lola librarian Jewish Hosp r3161 Harvey  
 Donham A C asst div mgr UCLICo r Southgate Ky  
 " Edgar W r1310 E McMillan  
 " Elva (wid Harry) h2409 Clifton av  
 " Fannie clk Churgold Corp h21 Delta av  
 " Lloyd C asst br mgr Dow Drug Co r2409 Clifton  
 Donie Henderson (Elvie) janitor h1611 Reading rd  
 Donisi Americus barber Carl N Donisi r2307 St James av  
 " Anthony (Rosina) tailor PHDTCo h2307 St James av  
 " Anthony V (Janet L) supt Acme Glass Co h 2622 Eden av  
 " Carl L (Margt; Acme Glass Co) h542 Carmalt  
 " Carl N (Violet) barber 774 E McMillan r2306 Kenton  
 " Diamonda smstrs PHDTCo r2307 StJames av  
 " Dominic (Diamonda) r2307 StJames av  
 " Dominic P (Louise M) phys 1422 Elm h3570 Mooney av  
 " Edw (Anna M) presser PHDTCo r2306 Kenton  
 " Ernest clk r2307 StJames av  
 " Mary ediphone opr Co Aid to Dependent Children r2307 StJames av  
 Donley see also Donnelly  
 " Anna (wid Raymond) smstrs h rear 103 E Clifton av apt 6  
 " Bernice counterwn Dow Drug Co r Covington Ky  
 " Bertha (wid Edwin) h14 E 69th  
 " Edwin J student r14 E 69th  
 " Ernest C (Minnie) mtrmn h4221 Delaney  
 " Fred W (Bessie) carrier PO h1737 Beacon  
 " Geo H mlrd Edna Brass Mfg Co r Cheviot  
 " Jack E (Mary) clk PO r Box 772 Fehr rd  
 " Marie K janitress CG&ECo r Milford  
 " Martha M r1737 Beacon  
 " Mary S server Pogue's r RD 4 Fehr rd Box 772  
 " Robt L fctywrk Adler Co  
 " Wm L linenn CG&ECo r Reading  
 Donlin see also Donelan and Donlon  
 " Cath (wid Michl) sta atndt City Div Property Mtce r2719 Hackberry  
 " Delia smstrs h338 Kilgour  
 " Mary C candywkr Kroger's r2308 Glenway av  
 " Thos F (Delia) elev starter CG&ECo h2308 Glenway av  
 " Wm F whsemn Thiemann Bros r Newport Ky  
 Donlon Dorothy slswn Rollman's r Covington Ky  
 Donn Benj plmbr r875 Hutchins av  
 " Morris (Sarah) shoe repr 406 W Court h875 Hutchins av  
 Donnegan Norbert (Mary) driver r4219 Williamson pl  
 Donnell Emil L chauf Huenefeld Co r2016 Colerain  
 " Luella (wid Norman) r3519 Monteith av  
 " Maryan L r3519 Monteith av  
 " Minerva waiter Kirschner Restr r2026 Main  
 " Thos A interne Cinti Genl Hosp

DONNELLEY REUBEN H CORP, Frank D Inglis  
 Resident Mgr, Publishers of Classified Telephone Directories, Telephone Bldg 209 W 7th, Tel Parkway 2570, Distribution Division 521 W 3d (For further information see page 4 Buyers' Guide)

Donnelley's Red Book Reuben H Donnelley Corp publr 209 W 7th R420  
 Donnellon Edw J (Bridget M) h636 Melish av  
 " Freida clk Gold Dental Supply Co r5592 Ridge  
 " Mary L r636 Melish av  
 " Thos A mach r636 Melish av  
 Donnelly see also Donley  
 " Alice M h4307 Hamilton av  
 " Anna r4307 Hamilton av  
 " Anna r2133 Kindel av  
 " Anna Mrs cook r2528 Chatham  
 " Anna (wid Harry) h3445 Stettinius av  
 " Anna D slswn r3605 Linwood av  
 " Anne M hostess McAlpin Co r Ludlow Ky  
 DONNELLY BEAUTY SALON, Maud Inskeep Proprietor, Organization of 8 Experts at Your Service, "Exclusive But Not Expensive," Evenings By Appointment 413 Race (Opposite Pogue's), Tel Parkway 8573  
 " Bernard J r325 Ellen  
 " Bertie A (wid Aug P) hsekpr The President Apts h3733 Reading rd apt 714  
 " Bruce D (Dora) custodian Rose Ann Flats h bsmt 3300 Jefferson av  
 " Chas h5 E Liberty apt 1  
 " Chas B (Sophie) lab h1320 Race  
 " Clara h3115 Jefferson av  
 " Clara student r1810 Young  
 " Clarissa sten Univ Cinti r3126 Jefferson av apt 3  
 " Clifford W (Edith) paper ctr h3019 Vine  
 " Cora S Mrs r430 W 8th  
 " Danl J (Aileen C) inspr h2853 Observatory av  
 " Edith r4307 Hamilton av  
 " Edna E r444 Bank  
 " Edw J (Hannah) chf clk NYC System h1142 Seton av  
 " Edw M sta relief opr CG&ECo r Mauds  
 " Eleanor mgr Loeber Corset Shop r Box 637 Delhi rd  
 " Eliz (wid Robt F) h3605 Linwood av  
 " Emily r4307 Hamilton av  
 " Emma Mrs h367 Baum apt 21  
 " Ernest (Elnora) constr wkr r1438 Clay  
 " Frank (Margt R) taxi driver h3734 Llewellyn av  
 " Gene E (wid Wm) h1633 Hamer  
 " Geo E gro 1438 Chase av r1424 do  
 " Grace C h2338 Kemper la apt 5  
 " Harry R (Loretta) clk h4918 Reileum av  
 " Helen M private sec Waite Schindel & Bayless r Covington Ky  
 " Herbert fctywrk Perfect Mfg Co r Loveland  
 " Herbert student r1810 Young  
 " Hilan P (Lila A) h3605 Paxton av  
 " Ida H r2338 Kemper la apt 5  
 " Ida M (wid Jas) r2853 Observatory av  
 " Isabelle K h2530 Stanton av  
 " J F clk Norfolk & Western Ry r Norwood  
 " Jas (Ruth) hlpr City Water Wks r5761 Kellogg  
 " Jas A (Ruble) plmbr r2313 Robs  
 " Jas F (Gertrude) auditor h5233 Glenway av apt 1  
 " John (Sadie) clk r36 E Court  
 " John J (Kath) storekr Pullman Co h3828 Davoran  
 " John J jr sten Pullman Co r3828 Davoran  
 " John V asmlbr C-BLDiv r1211 Ross av  
 " Jos r3605 Linwood av  
 " Jos B formn Red Star Yeast & Products Co r Norwood  
 " Jos P slswn r1211 Ross av  
 " June R r4307 Hamilton av  
 " Lilly (wid Robt) h3113 Durbin pl  
 " Margt H h19 E Daniels  
 " Margt H breaker Peter Ibold Co r Covington Ky  
 " Marie E emp Dinsmore Shohl Sawyer & Dinsmore h2619 Ashland av  
 " Martha (wid Jas W) h3126 Jefferson av apt 3  
 " Mary (wid Geo) r2529 Chatham  
 " Mary B slswn Pogue's r Covedale  
 " Nimrod W brewery wkr HBCo r Rossmoyne  
 " Patk J (Anna) switchmn h1211 Ross av  
 " Paul A r1211 Ross av  
 " Reba I clk Wm Pearsons r1715 Ross av  
 " Richd C clk NYC System r Norwood  
 " Richd J clk CG&ECo r Norwood  
 " Robt clk Edw B Imbus r3126 Jefferson av apt 3  
 " Robt E clk r1211 Ross av  
 " Robt L (Susanna M; Hyde Park A-I Cleaners) h1347 Meier av  
 " Ruth C Mrs sec Saml Freedman Corp h2911 Temple av  
 " Stella G (wid Matthew F) h2929 Minot av  
 " Thos r1747 Elmore  
 " Thos J (Helen T) electr h3724 Westgate av  
 " Thos J (Rosa M) lab h444 Bank  
 " Thos J (Cecilia M) mgr United Bakery Services r RD 4  
 " Wm r2530 Stanton av  
 " Wm I (Ruth C) slswn h2911 Temple av

## DONNELLY

" Wm J clk Drake's Hamburger Shop r Covington Ky  
 " Wm O clk r815 Pedretti av  
 Donnelson Edw (Grace) pntr r1615 Hughes  
 Donner Albert F (Kath) baker h3032 Junietta av  
 " Carl W lab Oakicy Ptnr & Fndry Co r3757 Spaeth  
 " Carrie (wid Wm) h1450 Marlowe av  
 " Chas G (Sadie) hlpr h5761 Lantana av  
 " Fredk W inspr C-BL Div r1450 Marlowe av  
 " Hazel slswn A&D Co r1450 Marlowe av  
 " Laura A (wid Chas) forwn UCLBldg h3757 Spaeth  
 Donnerberg Arth H groundmn CG&E Co r Norwood  
 " Eryn A (Nora) formn Wm Powell Co h5761 Kenneth av  
 " Ida D h545 Milton  
 " Lydia r545 Milton  
 " Robt F A (Alma) plmbr 1460 Elkton pl h do  
 Donnermeyer Frank J wtchmn First Natl Bank bldg r Dayton Ky  
 Donnewald Anna r1117 Dayton  
 " Henry h1117 Dayton  
 " Henry jr meatctr r1117 Dayton  
 " Mary (wid Geo) h923 Rosemont av  
 Donnovan Thos P lab L&NRR r Newport Ky  
 Donny John pocket mkr A Nash Co r3132 Harvey  
 " Julius J (Ida) shoe repr 250 E 5th h3424 Harvey av apt 3  
 " Rose (Faden & Donny) r740 Ridgeway av  
 Dono Stavra r1103 Gest  
 D Onofrio Beatrice (wid Nicandro) h2000 Ryan av  
 Donoghue Michl E (Martha M) slsmn h307 Greenwich av  
 Donohoe Ella F clk Sou Ry System h1703 Kinney av  
 " Orrin G ship clk Sport Products Inc r Dayton Ky  
 " Richd K (Ruth E) ins agt h4537 Clearview av  
 Donohoo Aubrey E (Valderline) widr r2163 Baltimore av  
 " Betty J r4911 Western Hills av  
 " Evelyn student r2609 Clifton av  
 " Frances G Mrs clk Liberty Mut Ins Co h2796 Observatory av apt 6  
 " Jos G (Frances G) slsmn LaBoiteaux Co h2796 Observatory av apt 6  
 " Richd A clk Neare Gibbs & Co r Norwood  
 " Wm emp Ficks Reed Co r4911 Western Hills av  
 Donohoe Kittie B clk GTCo r Sharonville  
 Donohue see also Donahoe and Donahue  
 " Anne E r258 Dorchester av  
 " Cornelius (Barbara) h549 Armory av apt 172  
 " Dorothy sten Associated Charities r1210 Rutledge apt 4  
 " Edw M (Helen C) ydmn Greene-Embry Co h1701 Martha  
 " Eliz M sten r258 Dorchester av  
 " Elmer H (Leona; Will Ritchey Co) h1763 Cedar  
 Ernest leather wkr AOLCo  
 " Gene F (Garnet M) mgr Jones The Florist h2346 Laredo av  
 " Harry atndt Thos W Allen r Deer Park  
 " Jas clk Bertrand Schloemer r4031 Heyward  
 " Jas E h740 Clark  
 " John (Mary T) h5702 Luhn av  
 " John stacker HCCo r Covington Ky  
 " John E clk r5714 Marmion la  
 " John E slsmn r4416 W 8th  
 " John F r1710 Fairfax av  
 " John P (Isabel) checker Commercial Motor Frt Inc h1051 Wells  
 " Jos J (Ethel) h2633 Jefferson av  
 " Jos P student r1710 Fairfax av  
 " Jos R (Lillian) prsmn Cinti Times-Star Co h 1672 Herbert av apt 4  
 " Julia h716 Trenton av  
 " Kath shoewkr Krippendorf-Dittmann Co r Covington Ky  
 " Lawrence J (Dorothy) county supvr NYA h1210 Rutledge apt 4  
 " Leona T preparer Louis Levine & Sons r1763 Cedar av  
 " Lois r4031 Heyward  
 " Martin r716 Trenton av  
 " Mary r The Fontbonne  
 " Mary E (wid John C) h4416 W 8th  
 " Mary L nurse 3421 Middleton av apt 4 h do  
 " Nell clk CG&E Co r3020 Fairfield av  
 " Peter A (Loretta C) plmbr h4031 Heyward  
 " Rita sten r4031 Heyward av  
 " Rose H r2790 Markbreit av  
 " Sallie C office sec Marble & Vordenberg h258 Dorchester av  
 " Sue F Mrs bkpr Chas H Hart r1624 Grantwood av  
 " Wm C r3020 Fairfield av  
 " Wm H mach r4221 Mad Anthony  
 " Wm J (Josephine C) driver h1710 Fairfield av  
 " Wm M (Alma) driver h4221 Mad Anthony  
 Donovan see also Donavan  
 " Ann C sten 5th 3d Un Tr Co r Ludlow Ky  
 " Arnett hlpr Gross Music House Inc r Woodward and Main  
 " Bernard D (Eva M) acct h3440 Woodburn av  
 " Beulah r1017 Sturm  
 " C Patk usher r1364 Burdett av

## DONOVAN

" Cath J clk United Shoe Machy Corp r2907 Robertson av  
 " Chas (Margt) agt W & S Life Ins Co r2606 Euclid av  
 " Chas J (Lillian) wtchmn Provident Bk bldg h 1364 Burdett av  
 " Chas P usher Paramount Theatre r1364 Burdett  
 " Christopher V (Hilda) lab County Eng h439 McGregor av apt 201  
 " Danl T (Mabel) brewerywkr HBCo h915 Fairbanks av  
 " Dennis sta firemn County T B Sanatorium h 2234 Kemper la  
 " Dennis B r3644 Zumstein av  
 " Donald usher Orpheum Theatre r1364 Burdett av  
 " Edw L paint mixer Industrial Finishes Div r Ludlow Ky  
 " Eliz A sten Prud Ins Co r Ludlow Ky  
 " Elmer (Antoinette) bottler h406 Warner  
 " Emma (wid Martin) h1014 Rosemont av  
 " Emma C waiter r1014 Rosemont av  
 " Eunice Mrs cigarmkr Cinti Cigar Co r1646 Vine  
 " Frank sec-treas Cinti Graphic Art Engraving Corp r Terrace Park  
 " Frank A r2714 Minot av  
 " Frank J (Bertha C) v-pres Stanley's Auto Parts Inc h573 Hoge  
 " Hannah h3644 Zumstein av  
 " Harry L (Selma) slsmn h409 Oregon  
 " Helen E (wid Leslie) h3400 Woodburn av apt 7  
 " J Thos h332 Ellen  
 " Jas trucker HCCo r448 Commercial sq  
 " Jas J (Loretta) slsmn h2880 Verne av  
 " Jas R (Betty J) slsmn Pickering Hdw Co h2566 Euclid av  
 " Jane marker Shillito's r Covington Ky  
 " Jerry lab r227 E Pearl  
 " Jerry A (Bessie) h2714 Minot av  
 " John electn r2234 Kemper la  
 " John C h2606 Euclid av  
 " John J lab r3644 Zumstein av  
 " John J (Margt O) plstr h2630 Stanton av  
 " John J solr W A R Bruehl & Son r Ludlow Ky  
 " Jos formn J H Day Co r Covington Ky  
 " Jos (Inez) lab h1033 Clark  
 " Jos E (Viola) auto repr 2520 Gilbert av h332 Ellen  
 " Jos E lather r2907 Robertson av  
 " Jos E (Mary A) plstr h1653 Herbert av  
 " Jos E jr auto mech r332 Ellen  
 " Jos J (Alice; Boyle & Donovan) r1839 Fairfax  
 " Jos J (Marie) slsmn York Supply Co h831 Kirbert av  
 " Julia hsekpr 3940 Winding way h121 W 66th  
 " Julia R nurse 915 Fairbanks av h do  
 " Kath presser Teasdale Co r219 Melish av  
 " Lawrence C tester h3700 Woodland av  
 " Leslie A clk Ernst J Mohrholz r3400 Woodburn av apt 7  
 " Lillian M r332 Ellen  
 " Margt cash B F Keith's Theatre r Covington Ky  
 " Margt jwlr Mary E Donovan r Ludlow Ky  
 " Margt M fctywkr Dymont Co r997 Hill  
 " Marie clk Krippendorf-Dittmann Co r972 Olive av apt 17  
 " Mary clk Natl Underwriter Co r Newport Ky  
 " Mary (wid Thos) r4205 34th av  
 " Mary E jwlr 439 Race R413 r Ludlow Ky  
 " Mary T r3644 Zumstein av  
 " Mayme (wid Jerry) h1975 Madison rd  
 " Richd J driver Fenton's r915 Fairbanks av  
 " Robt E (Vera L) slsmn h1219 Halpin av  
 " Robt E jr r1219 Halpin av  
 " Robt J (Hazel) window shade wkr h1243 Martln  
 " Rose r The Fontbonne  
 " Rose M bkpr r2907 Robertson av  
 " Ruth R clk W & S Life Ins Co r Norwood  
 " Sophia (wid Jos) h972 Olive av apt 17  
 " Stuart J (Theresa) plstr h2631 Stanton av  
 " Thos (Margt) sec Plasterers' (Journeyman) Assn No 1 h997 Hill  
 " Thos E (Mary D) lather h2907 Robertson av  
 " Thos J treas Pan Handle Bldg & Loan Co  
 " Thos W r3919 Colerain av  
 " Thos W mech CG&E Co r Covington Ky  
 " Vera L private sec Valvoline Oil Co r1219 Halpin  
 " Wm (Margt L) solr h411 Clark apt 5  
 " Wm C (Evelyn) clk Burke Gro Co r997 Hill  
 " Wm F utilitymn r917 Fairbanks av  
 " Wm J (Cath M) policemn h435 Elberon av  
 " Woodrow M (Grace) h1210 Spring  
 Donshach Mamie maid 385 Glenwood av r Latoma Ky  
 Donselman Arth G (Rosella) driver H Blacker Prtg Inks Inc h248 Northern av  
 " Eliz M asst cook Cinti Genl Hosp  
 Doodeward Mary smstrs Greiwe Inc r736 Purcell  
 " Reuben (Mary J) cloth ctr h736 Purcell av  
 Doogan see also Dugan  
 " Geo F (Cecelia) mldr D T Williams Valve Co h1777 Queen City av  
 " Jas E reprmn City Fire Dept h2431 Beekman  
 Doogle Wm stand mgr Cinti Foot-Long Co r Covington Ky

Dooin Dorothy M office sec Rapp & Meacham r 2888 Erie av  
 " Esther M sten Nichols Wood Marx & Ginter r 2888 Erie av  
 " Margt (wid John E) h2888 Erie av  
 " Mary E sten Leslie Hermann & Ritchie r2888 Erie av  
 " Roberta C clk r2888 Erie av  
 Doolan Bessie A (wid Peter F) h1065 Winfield av  
 " Durrell (Bertha) loco eng h3807 Drake av  
 " Eltz H smstrs r5736 Adelphi  
 " Elmer r rear 1537 Linn  
 " Harry R (Emma S) slsmn Edw A Forter h5736 Adelphi  
 " Jack D slsmn r3807 Drake av  
 " John A (Lillian) slsmn Shillito's h529 Hawthorne  
 " Mary (wid Geo) h rear 1537 Linn  
 " Maurice (Mabel) mach Wm Powell Co h1712 Esmonde  
 " Maurice jr appr Wm Powell Co r1712 Esmonde  
 " Robt slsmn r433 Considine av  
 " Robt M student r3807 Drake av  
 " Rosetta (wid Eri) r3807 Drake av  
 " Wm H (Florence) designer Edw A Forter h433 Considine av  
 Dooley see also Duley  
 " Cath M r4110 Virginia av  
 " Chas M (Helen A) laboratory director h1402 Myrtle av  
 " Chas T (Viola) clk h3032 Concordia  
 " Clarence J (Freda) driver Kroger's h1905 State  
 " Delia (wid John J) h3537 Vista av  
 " Edwin C (Cath) enginemn Fairview Sch h2344 Chickashaw av  
 " Elfrida M clk A H Pugh Printing Co r Cheviot  
 " Eliz private sec UCLICo r Ft Mitchell Ky  
 " Estel beauty shop 2453 Gilbert av R202 r1212 Blanchard av  
 " Eunice B Mrs investigator City Div Pub Relief h4605 Whetsel av  
 " Fairy mgr Associated Offices of Chamber of Commerce r1215 Lincoln av  
 " Geo B (Helen) lieutenant City Police Dept h6755 Merwin av  
 " H porter Netherland Plaza r Newport Ky  
 " Herschel cook r1234 Walnut  
 " I N busmn Netherland Plaza r Newport Ky  
 " Jas A conveyor hd Huenefeld Co r Norwood  
 " Jas W (Eliz I) sta atndt Peck Oil Corp r750 Whittier av  
 " John S formn Phister Mfg Co r Bellevue Ky  
 " Jos F (Margt F) slsmn Castellini Co h4675 Loretta av  
 " Jos F (Mary) plmbr h446 E Liberty  
 " Jos P jr r446 E Liberty  
 " Kate (wid Thos) r922 Elberon av  
 " Kath (wid John) h315 Rockdale av  
 " Leo P (Kathryn) city pass agt Canadian-Australian Line Ltd r Bellevue Ky  
 " Mary fctywkr r1119 Maple dr  
 " Mary (wid John) r516 E 12th  
 " Mary C clk UCLICo r Bellevue Ky  
 " Minnie Mrs r3032 Concordia  
 " Montie B (Veida) fctywkr Natl Flag Co h1023 Wade  
 " Raymond hlpr VC&SCO r Blue Ash  
 " Richd L USA r1402 Myrtle av  
 " Roger page Pub Library r Cheviot  
 " Thos clk Trailer Co r Covington Ky  
 " Timothy E r1402 Myrtle av  
 " Waldo (Eunice B) mach h4605 Whetsel av  
 " Wm P (Clara) wtchmn h1117 McPherson av  
 " Wm P jr (Cath A) asst eng City Div Hws h4110 Virginia av  
 Doolittle Mele (wid Chas) h4803 Ravenna  
 Dooris John restr 1815 Vine r41 W McMicken av  
 Doorman Edw F (Eliz J) prsmn h1514 Reid av  
 " Michl hatmkr r135 E Court  
 Doormann Mary hsekpr 328 W McMillan  
 Dopf Cath Mrs coach elnr h1024 Dayton  
 " Emma (wid John) r2830 Wasson rd  
 " Robt coach elnr r1024 Dayton  
 Dopp Chas W (Edna) hlpr h2910 Sander  
 " Richd stockmn r1906 Eastern av  
 " Wm D (Zella) gro 1906 Eastern av h do  
 " Wm H clk h1906 Eastern av  
 Doppes Alf B slsmn J B Doppes Sons Lbr Co 1 RD 4  
 " Andrew F (Millie) mach Louis G Freeman Co h 3538 Southside av  
 " Antoinette F clk G H Berling Inc r1212 Carolina  
 " Bernard C (Clareta M) mach h3900 Sylvan av  
 " Carl J (Clara M) clk in charge Lunkenheimer Co h1730 Queen City av  
 " Frances (wid Aug) h3432 Monteith av  
 " Geo (Edith) brewery wkr HBCo h626 Melish av  
 " H3432 Monteith av  
 " Henrietta r3901 Beekman  
 " J Chas (Antoinette M) driver J B Doppes Sons Lbr Co h579 Grand av  
 " John B pres Elmore Loan & Bldg Co h3901 Beekman  
 " Jos P (Annetta) h1212 Carolina av  
 " Marjorie M clk Disabled Am Vets r3432 Monteith  
 " Mary (wid John) h423 Elberon av

## DOPPEL

" Orville L (Eleanor) clk Henry Helmers Grocery Co r Norwood  
 " Paul J sten City Water Wks r423 Elberon av  
 " Wilbert r3537 Warsaw av

**DOPPEL J B SONS LUMBER CO, Joseph A Bauers Pres-Mgr, Edward L Ruprecht Sec-Treas, Dealers in Building Lumber, Sash, Doors, Blinds, Moulding, Masonite Presdwood and Insulation, Celotex Insulation, Sheetrock Wallboard, Rock Wool, Upson Board, Asphalt and Asbestos Roofing, Shingles 1250 Gest, Teis Cherry 3752-53 (For further information see left top lines and page 90 Buyers' Guide)**

**DOPPLER CLARENCE E (Dorothy), V-Pres-Sec Johnson-Doppler Lumber Co, h1265 Hayward av**

" Earl W watchmn h4181 Hamilton av  
 " Edna Mrs h3153 Sunshine av  
 " Henry (Ellz) h2215 Harrison av  
 " John collr Moskings r3153 Sunshine av  
 " Phillip r1754 Hanfield  
 " Walter (Eleanor) driver h1501 John apt 479  
 Dorain Anna B bindery wkr Hennegan Co r933 Lincoln Park dr  
 " John (Cath) clk h846 Clark  
 Doram Chas (Ruth) clk PO h1115 Yale av  
 " Donald student r1115 Yale av  
 " Edw vendor Soldier Boy Ice Cream Bar Co r 1115 Yale av

Doran Anna M agt Ohio Ins Agcy r734 Riddle rd  
 " Anna M bkpr Broadway Garage h619 Trenton  
 " Carl restr 300 Lock r630 Union  
 " Cath clk Eckert's Dept Store r RD 3 Mt Wash  
 " Edw dish washer Pete Taleff r307 Sycamore  
 " Edw hlpr Doran Transfer & Rigging Co r255 Pike  
 " Morris (Ruth) tailor LCTCo h676 Greenwood av  
 " Saml clk r829 Hutchins av  
 Dorfzaun Ida Mrs hsekpr 853 Windham av  
 Dorgan Anne Mrs h1923 Freeman av  
 " Della tailor Schwartz Tailoring Co r Newport Ky

" Dorothy (wid Warren E) fctywrk h7103 Vine apt 12  
 " Mary (wid Cornelius) r1560 Yarmouth av  
 Dorger see also Doerger  
 " Ambrose G (Marie H) ins 416-18 Keith bldg h 1537 Donaldson pl

**DORGER CLARENCE A (Marguerite H), Attorney-at-Law 713 Traction Bldg, Tel Parkway 6147, h2500 Roookwood dr, Tel East 6120**  
 " Herbert J (Ruth L) mgr State Liquor Store No 34 h3051 Fairfield av  
 " John clk Albers Super Mkts Inc r3051 Fairfield  
 " Leonard A (Thelma E) clk Cherry-Burrell Corp r1633 Bruce av  
 " M Antoinette r2705 North Bend rd  
 " Marian M r2705 North Bend rd  
 " Mary M office sec Pac Mut Life Ins Co r Ft Mitchell Ky  
 " Raymond J (Florence T) lawyer 603 Schmidt bldg h3422 McFarlan rd  
 " Thos A printer Walter A Julien r Ft Mitchell Ky  
 " Walter B (Wilma M) sub clk PO h1638 Iliff av  
 " Walter F (Anna M) formn Louis G Freeman Co h2705 North Bend rd

Dorian Belle typist r933 Lincoln Park dr  
 " Eliz h933 Lincoln Park dr  
 Doris Gus (Helen) driver S A Gerard Co r Covington Ky  
 " Helen r831 Armory av

**DORIS KENNETH, Asst City Editor Cincinnati Enquirer, h15 Mason, Apt 21**  
 Dorks Amor clk r307 W McMicken av  
 " Carrie S (wid Chas) h507 W McMicken av  
 Dorling Barton L h3644 Laclade av apt 2

**DORMAN AUTOMOTIVE PARTS CO, Jack R Dorman Pres-Treas, Lewis Dorman V-Pres, Harry B Dorman Sec, Accessories and Parts for Cars, Trucks and Tractors, Sycamore ne cor Court, Tel Parkway 7440**

" Carrie J (wid Alf R) dietitian h4207 Verne av apt 2  
 " Charlotte H bkpr Robt B Cofield r6216 Aspen av  
 " Edw F prsmn Billboard Pub Co h1514 Reid av  
 " Frank B bill passer CG&ECo r Covington Ky  
 " Fred H lab Spring Grove Cemetery r6216 Aspen  
 " Harry B (Dora) sec Dorman Automotive Parts Co h993 Marion av  
 " Henry (Emma) lab Spring Grove Cemetery h1209 North Bend rd  
 " Jack R (Rose) pres-treas Dorman Products Co r Mt Washington  
 " Lewis (Lena) v-pres Dorman Automotive Parts Co r Columbus  
 " Loraine bander r2606 Cook  
 " Louise (wid Herman) h6216 Aspen av  
 " Louise C r6216 Aspen av  
 " Michl blocker Jos Lazarus Co r135 E Court  
 " Paul D msngr L&NRR r Spring Lake Ky  
 " Products Co Jack R Dorman pres-treas Lewis Dorman v-pres Harry B Dorman sec auto parts mfrs 1004 Sycamore

Dorchester Park ss Dorchester av bet Bigelow and Auburn  
 Dorcy Earle R (Marie) floor lyr r4823 Plainville rd  
 " Viola Mrs atndt r5 E Court  
 Dordaller Chas J driver Cinti Union Stock Yd Co r RD 1 Box 32 Mt Healthy  
 " Eliz r2529 Homestead pl  
 " Elmer (Rosella) tinnrs hlpr J H Day Co h2841 Massachusetts av  
 " John (Mary) brklyr h2525 Homestead pl  
 " John wtchmn Kirk & Blum Mfg Co h2827 Cole-rain av

## DORDALLER

" John H (Etta M) credit mgr CG&ECo h2749 Shaffer av  
 " Peter (Eleanor) coal 2841 Massachusetts av h do Dorden Albert clk h1202 Main apt 45  
 Dore Danl wtchmn r329 W Court  
 " Jas F (Anna E) car opr h3323 Holloway ct  
 " Marie C r1646 Dauner av  
 " Pearl (wid Wm) hsekpr 1370 Myrtle av apt 6  
 Doregan Eliz asmlbr Cinti Adv Prod Co r3726 Borden

Dorel Building Apartments 877 Ludlow av  
 Doremam Jas inspr r827 Woodlawn av  
 Doremus Frank r329 W McMillan  
 Dorenbusch see also Dornbusch  
 " Adolph R (Hilda D) asst buyer Albers h3407 Statham av  
 " Jas B (Mildred) nurse h229 Fosdick  
 " Mildred Mrs cash Joy Shop h229 Fosdick  
 " Philip E (Margaretta) driver h1922 Washburn  
 Dorenkemper Aloysius carp Hoinke-Whiting Inc r Cheviot

" Jos A pimbr County T B Sanatorium r Cheviot  
 Dorff Edw (Alma) h23 W Elder  
 Dorfman Abr (Anna) shoe repr 1405 Main h829 Hutchins av  
 " Ada sten Associated Home Equip Co r630 Rockdale av apt 22  
 " Benj (Florence) pocket mkr LCTCo h219 North-ern av apt 3  
 " Bernhard (Fannie) dept store 2549 Vine and 5c to \$1.00 store 202 W McMillan av h3652 Reading rd apt 201  
 " Harry bkpr r829 Hutchins av  
 " Harry (Rose) shoe repr 422 Central av h630 Rockdale av apt 22  
 " Maurice clk r829 Hutchins av  
 " Morris (Ruth) tailor LCTCo h676 Greenwood av  
 " Saml clk r829 Hutchins av  
 Dorfzaun Ida Mrs hsekpr 853 Windham av  
 Dorgan Anne Mrs h1923 Freeman av  
 " Della tailor Schwartz Tailoring Co r Newport Ky

" Dorothy (wid Warren E) fctywrk h7103 Vine apt 12  
 " Mary (wid Cornelius) r1560 Yarmouth av  
 Dorger see also Doerger  
 " Ambrose G (Marie H) ins 416-18 Keith bldg h 1537 Donaldson pl

**DORGER CLARENCE A (Marguerite H), Attorney-at-Law 713 Traction Bldg, Tel Parkway 6147, h2500 Roookwood dr, Tel East 6120**  
 " Herbert J (Ruth L) mgr State Liquor Store No 34 h3051 Fairfield av  
 " John clk Albers Super Mkts Inc r3051 Fairfield  
 " Leonard A (Thelma E) clk Cherry-Burrell Corp r1633 Bruce av  
 " M Antoinette r2705 North Bend rd  
 " Marian M r2705 North Bend rd  
 " Mary M office sec Pac Mut Life Ins Co r Ft Mitchell Ky  
 " Raymond J (Florence T) lawyer 603 Schmidt bldg h3422 McFarlan rd  
 " Thos A printer Walter A Julien r Ft Mitchell Ky  
 " Walter B (Wilma M) sub clk PO h1638 Iliff av  
 " Walter F (Anna M) formn Louis G Freeman Co h2705 North Bend rd

Dorian Belle typist r933 Lincoln Park dr  
 " Eliz h933 Lincoln Park dr  
 Doris Gus (Helen) driver S A Gerard Co r Covington Ky  
 " Helen r831 Armory av

**DORIS KENNETH, Asst City Editor Cincinnati Enquirer, h15 Mason, Apt 21**  
 Dorks Amor clk r307 W McMicken av  
 " Carrie S (wid Chas) h507 W McMicken av  
 Dorling Barton L h3644 Laclade av apt 2

**DORMAN AUTOMOTIVE PARTS CO, Jack R Dorman Pres-Treas, Lewis Dorman V-Pres, Harry B Dorman Sec, Accessories and Parts for Cars, Trucks and Tractors, Sycamore ne cor Court, Tel Parkway 7440**

" Carrie J (wid Alf R) dietitian h4207 Verne av apt 2  
 " Charlotte H bkpr Robt B Cofield r6216 Aspen av  
 " Edw F prsmn Billboard Pub Co h1514 Reid av  
 " Frank B bill passer CG&ECo r Covington Ky  
 " Fred H lab Spring Grove Cemetery r6216 Aspen  
 " Harry B (Dora) sec Dorman Automotive Parts Co h993 Marion av  
 " Henry (Emma) lab Spring Grove Cemetery h1209 North Bend rd  
 " Jack R (Rose) pres-treas Dorman Products Co r Mt Washington  
 " Lewis (Lena) v-pres Dorman Automotive Parts Co r Columbus  
 " Loraine bander r2606 Cook  
 " Louise (wid Herman) h6216 Aspen av  
 " Louise C r6216 Aspen av  
 " Michl blocker Jos Lazarus Co r135 E Court  
 " Paul D msngr L&NRR r Spring Lake Ky  
 " Products Co Jack R Dorman pres-treas Lewis Dorman v-pres Harry B Dorman sec auto parts mfrs 1004 Sycamore

Dorchester Park ss Dorchester av bet Bigelow and Auburn  
 Dorcy Earle R (Marie) floor lyr r4823 Plainville rd  
 " Viola Mrs atndt r5 E Court  
 Dordaller Chas J driver Cinti Union Stock Yd Co r RD 1 Box 32 Mt Healthy  
 " Eliz r2529 Homestead pl  
 " Elmer (Rosella) tinnrs hlpr J H Day Co h2841 Massachusetts av  
 " John (Mary) brklyr h2525 Homestead pl  
 " John wtchmn Kirk & Blum Mfg Co h2827 Cole-rain av

Dorchester Park ss Dorchester av bet Bigelow and Auburn  
 Dorcy Earle R (Marie) floor lyr r4823 Plainville rd  
 " Viola Mrs atndt r5 E Court  
 Dordaller Chas J driver Cinti Union Stock Yd Co r RD 1 Box 32 Mt Healthy  
 " Eliz r2529 Homestead pl  
 " Elmer (Rosella) tinnrs hlpr J H Day Co h2841 Massachusetts av  
 " John (Mary) brklyr h2525 Homestead pl  
 " John wtchmn Kirk & Blum Mfg Co h2827 Cole-rain av

Dorchester Park ss Dorchester av bet Bigelow and Auburn  
 Dorcy Earle R (Marie) floor lyr r4823 Plainville rd  
 " Viola Mrs atndt r5 E Court  
 Dordaller Chas J driver Cinti Union Stock Yd Co r RD 1 Box 32 Mt Healthy  
 " Eliz r2529 Homestead pl  
 " Elmer (Rosella) tinnrs hlpr J H Day Co h2841 Massachusetts av  
 " John (Mary) brklyr h2525 Homestead pl  
 " John wtchmn Kirk & Blum Mfg Co h2827 Cole-rain av

## DORMAN

" Star Washer Co Jack R Dorman pres-treas Harry B Dorman v-pres-sec automotive parts mfrs 1004 Sycamore  
 Dornbusch Henry (Rita) driver h3909 Spring Grove av

Dormey Anna Mrs h1615 Grantwood av  
 " Dorothy clk r1615 Grantwood av  
 Dorn Conrad h185 Peete  
 " John W (Jane H) maintenancemn City Bd of Educ h3601 Hillside av  
 " LeRoy filler Kroger's  
 " Norma statistician Big Store Co r Norwood  
 " Orville O restr mgr Netherland Plaza r Covington Ky

" Richd J (Ruth B) furnacemn Cinti Adv Prod Co h996 Delhi av  
 " Stella E atndt Cinti Genl Hosp h2316 Wilder av  
 " Wm (Anna) clk h3164 Daytona av  
 " Wm F (Emma) h3015 Delmar av  
 " Wm J (Hudson Hotel) h225 W 6th  
 " Wm J asst dept mgr 5th 3d Un Tr Co r3164 Daytona av

Dorna A Stanley (Lillian M) clk h4217 Verne av  
 " Aug J (Anna C) meter rdr CG&ECo h4215 Brownway av  
 Dornacher Clarence M (Kath) carrier PO h1261 Quebec rd  
 " Eleanor pocket mkr A Nash Co r The Fontbonne  
 " Frank H jr (Dorothy) carrier PO h1642 Klee-meier av  
 " Harry J (Florence J) auto mech Jos Rockenfield Active Sales h3040 Glenway av  
 Dornan Clair T nurse r1938 Lawn av apt 2  
 Dornbaeh Adam gdnr Good Samaritan Hosp  
 " Adam jr pntr Good Samaritan Hosp  
 " Anna emp Kuntz Casing Co r Cheviot  
 " Cora insnr Recto Molded Prod Inc r1329 Sycamore

" Frank casing mkr Acme Casing Co r443 Dayton  
 " Gertrude beauty opr r4715 Plainville rd  
 " Jacob N (Josephine) carp Cinti Shaper Co h 1035 Straight  
 " John (Kath) butcher h443 Dayton  
 " John emp Cinti Shaper Co r Cheviot  
 " Nicholas (Susanne) die str h1761 Sycamore  
 Dornberger Henrietta (wid Geo) h3620 Russell av  
 " Marian T sten P&GCo r Hamilton  
 " May B dept supvr Hosp Care Corp r YWCA  
 Dornbusch see also Dorenbusch  
 " A J r Cincinnati Club  
 " Arth E (Bertha) clk E A Kinsey Co h3014 Montana av  
 " Carrie H (wid Henry) r3014 Montana av  
 " Clifford E (Anna C) sheet metalwkr h3921 Her-ron av

" Edw (Mary) lab h550 Armory av apt 587  
 " Ferdinand N (Virginia M) carp h1307 Cedar av  
 " Henry A emp Wm Powell Co r4240 Hamilton av  
 " Herman F lab r2504 Galvin av  
 " Jas R dockmn CCC Hwy Inc r Covington Ky  
 " Mary Mrs h508 Slack  
 " Raymond B r2504 Galvin av  
 " Susie Mrs h2504 Galvin av  
 Dorne Dorothy M asmlbr Gibson Art Co r South-gate Ky  
 " Peter P (Ella) h1037 Lockman av  
 Dornelle Edw H r3203 Bach av  
 Dornette Alma H cash field Richards & Co r 3617 Wilshire av  
 " Chas E lawyer 812 Second Natl Bank bldg r rear 9 E 6th  
 " Clifford H student r3018 Ramona av  
 " Edw H jr (Mary C) real est 3010 Harrison av h2187 Harrison av  
 " Emma E h3617 Wilshire av

**DORNETTE GEORGE A, Attorney-at-Law and Notary Public 910 American Bldg, Tel Parkway 2320, h1803 Josephine, Tel Avon 0117**  
 " Helen G tchr r4545 Hector av  
 " Henry (Edna) office mgr Old Ben Coal Corp h 1940 Knox  
 " Henry F pres Triumph Manufacturing Co h4515 Hector av  
 " J Walter sec-treas Central Fairmount Bldg & Loan Co r2141 Harrison av  
 " Jane A student r3018 Ramona av  
 " John F student r3018 Ramona av  
 " John F jr (Millie) pres Central Fairmount Bldg & Loan Co h2141 Harrison av  
 " John L (Edna E) agt Stanley Spragens h2718 Baker pl  
 " Lydia M bkpr 5th 3d Un Tr Co r3617 Wilshire av  
 " Mamie hsekpr r2926 Grasselli av  
 " Myrtle N (wid Clifford H) h3018 Ramona av  
 " Nell (wid Henry) h2016 Hewitt av  
 " Otto C slsmn Hatfield-Campbell Creek Coal Co h2926 Grasselli av  
 " Wm E lab State Hwy Dept r Norwood  
 " Wm F (Wilma L) bkpr Boss Washing Mach Co h1546 Section rd  
 " Wm H student r1803 Josephine  
 Dorney Jos P (Gertrude) pimbr h2825 Astoria av  
 " Robt J (Ellen F) wtchmn Provident Sav Bk & Tr Co h2825 Astoria av

Dorchester Park ss Dorchester av bet Bigelow and Auburn  
 Dorcy Earle R (Marie) floor lyr r4823 Plainville rd  
 " Viola Mrs atndt r5 E Court  
 Dordaller Chas J driver Cinti Union Stock Yd Co r RD 1 Box 32 Mt Healthy  
 " Eliz r2529 Homestead pl  
 " Elmer (Rosella) tinnrs hlpr J H Day Co h2841 Massachusetts av  
 " John (Mary) brklyr h2525 Homestead pl  
 " John wtchmn Kirk & Blum Mfg Co h2827 Cole-rain av

Dorchester Park ss Dorchester av bet Bigelow and Auburn  
 Dorcy Earle R (Marie) floor lyr r4823 Plainville rd  
 " Viola Mrs atndt r5 E Court  
 Dordaller Chas J driver Cinti Union Stock Yd Co r RD 1 Box 32 Mt Healthy  
 " Eliz r2529 Homestead pl  
 " Elmer (Rosella) tinnrs hlpr J H Day Co h2841 Massachusetts av  
 " John (Mary) brklyr h2525 Homestead pl  
 " John wtchmn Kirk & Blum Mfg Co h2827 Cole-rain av

Dorchester Park ss Dorchester av bet Bigelow and Auburn  
 Dorcy Earle R (Marie) floor lyr r4823 Plainville rd  
 " Viola Mrs atndt r5 E Court  
 Dordaller Chas J driver Cinti Union Stock Yd Co r RD 1 Box 32 Mt Healthy  
 " Eliz r2529 Homestead pl  
 " Elmer (Rosella) tinnrs hlpr J H Day Co h2841 Massachusetts av  
 " John (Mary) brklyr h2525 Homestead pl  
 " John wtchmn Kirk & Blum Mfg Co h2827 Cole-rain av

Dorchester Park ss Dorchester av bet Bigelow and Auburn  
 Dorcy Earle R (Marie) floor lyr r4823 Plainville rd  
 " Viola Mrs atndt r5 E Court  
 Dordaller Chas J driver Cinti Union Stock Yd Co r RD 1 Box 32 Mt Healthy  
 " Eliz r2529 Homestead pl  
 " Elmer (Rosella) tinnrs hlpr J H Day Co h2841 Massachusetts av  
 " John (Mary) brklyr h2525 Homestead pl  
 " John wtchmn Kirk & Blum Mfg Co h2827 Cole-rain av

Dorchester Park ss Dorchester av bet Bigelow and Auburn  
 Dorcy Earle R (Marie) floor lyr r4823 Plainville rd  
 " Viola Mrs atndt r5 E Court  
 Dordaller Chas J driver Cinti Union Stock Yd Co r RD 1 Box 32 Mt Healthy  
 " Eliz r2529 Homestead pl  
 " Elmer (Rosella) tinnrs hlpr J H Day Co h2841 Massachusetts av  
 " John (Mary) brklyr h2525 Homestead pl  
 " John wtchmn Kirk & Blum Mfg Co h2827 Cole-rain av

- Dornhagen Bertha Mrs h433 E 13th  
 " Harold (Pauline) pntr h1751 Dremam av  
 Dornhegen Gerard A (Ada E) drugs 2540 Wood-  
 burn av h2811 Inverness pl  
 " Irene A Mrs treas Cinti Catholic Women's Assn  
 h1026 Avondale av  
 " J Harry drugs 2530 Eastern av h2954 Observa-  
 tory av  
 " J Harry jr (Irene A) phys 2002 Madison rd h  
 1026 Avondale av  
 Dorning Bertha Mrs presser Mack Shirt Corp r  
 Newport Ky  
 " Cath R clk Am Auto Ins Co r Covington Ky  
 " Edith clk Schramm & Rugh Inc r Covington Ky  
 Dornseif Dorothy M sten Casket Mfrs Assn r  
 Box 249 RD 12  
 " Louis (Carrie) shoe repr 6350 Lower River rd r  
 Box 249 RD 12  
 Dornseifer Florence (wid Stanley) clk YWCA h  
 1612 Palm av  
 " Frank E tailor 3833 Colerain av h3003 Clifton av  
 " Paul (Anna O) custodian Crusade Castle r5100  
 Shattuc av  
 Dorothea Beauty Shoppe (Dorothy Renner) 103  
 Calhoun  
 Dorothee LaVelle (Dorothee McMakin, LaVelle  
 Sellkop) mltnrs 1104-05 Fountain Square bldg  
 Dorothy The 926 Windsor  
 Dorothy's Beauty Salon (Esther Harwood) 4306  
 Glenway av  
 " Leathercraft Shop (Dorothy Kruea) 907 Fourth  
 Natl Bank bldg  
 Dorp Rose maid 3874 Clifton av  
 Dorr see also Doerr Dirr and Duerr  
 " Edw R (Angela; Gallagher Dorr & Manley) h  
 6120 Belleair pl  
 " Eug mach I T Verdin Co r414 Torrence ct  
 " Frank E h414 Torrence ct  
 " Harriet A clk WUTC Co h3753 Warsaw av  
 " Herman J (Eliz R) pres West Northside Loan &  
 Savings Co h4140 Kirby av  
 " Josephine r800 Elberon av  
 " Leora D (wid Anth I) r414 Torrence ct  
 " M Regina sten M M Welsh Co r414 Torrence ct  
 " Pegg r429 Arch  
 " Roland M (Elaine H) bartndr h4605 Whetsel av  
 " Dorrance Chas (Florence W) pres West Virginia  
 Coal & Coke Corp h9 Grandin la  
**DORRELL GRANT E, Special Agent Provident  
 Mutual Life Insurance Co of Philadelphia,  
 1216 Union Trust Bldg, Tel Parkway 2352,  
 r Rising Sun, Ind**  
 Dorrman Albert A bldg contr h Carlin ne cor  
 Tarrant  
 " Anthony J hlpr r4308 Leeper  
 " Cath E lab technician County T B Sanatorium  
 r2516 Woodburn av  
 " Chas W (Gertrude) ftr CG&ECO h6015 Lantana  
 " Dorothy fctywrk r4308 Leeper  
 " Geo E pntr r4308 Leeper  
 " Geo J (Marie A) tester Edna Brass Mfg Co h  
 2516 Woodburn av  
 " John U (Magdalene) slitter opr HCCo h4308  
 Leeper  
 " Wm A (Eloise) stock broker h4139 Hamilton av  
 apt 3-4  
 Dorsch Alvira dep Co Clk of Courts r1918 Mont-  
 rose  
 " Dorothy M retoucher and pntr r1121 Grand av  
 " Elinora (wid Wm) tchr h1639 Westwood av  
 " Geo h1340 Walnut  
 " Geo office mgr Redigraph Duplicator Co r St  
 Bernard  
 " Gertrude C r1864 Westwood av  
 " John (Gertrude) tinner h1864 Westwood av  
 " Lillian C student r1121 Grand av  
 " Lorraine Mrs beauty opr Mrs Gertrude V Braum  
 r StBernard  
 " Louis pntr Louis H Dorsch r1918 Montrose  
 " Louis H (Josephine) pntr 1918 Montrose h do  
 " Louise beauty shop 1864 Westwood r do  
 " Magdalene Sister deaconess Deaconess Hosp r  
 2624 University ct  
 " Michl J (Margt) h1121 Grand av  
 " Ruth boxmkr Wm Koehl Co r1918 Montrose  
 " Wm clo ctr r1639 Westwood av  
 " Wm E custodian r1864 Westwood av  
 Dorschugh Arth M (Angela C) paper conditioner  
 h3027 Glenway av  
 " Leslie W (Anna) clk Rollman's h1021 Yale av  
 apt 2  
 Dorse Callot A caster Cinti Coffin Co r Bellevue  
 Ky  
 Dorsel Albert H delicatessen 5972 Montgomery pike  
 h5979 Lester rd  
 " Albert H jr hlpr r5979 Lester rd  
 " Aug B h1383 Myrtle av  
**DORSEL CO THE, Mfrs of Seal of Kentucky  
 Flour; Mills and Elevators 11th and Mon-  
 mouth (Newport, Ky), Tels Colonial 9465-66**  
 " Dorothy J clk Albert H Dorsel r5979 Lester rd  
 " Paul L (Dorothy) slsmn Queen Furniture Co h  
 3912 Warwick av  
**DORSEL**  
 " Richd (Margt) slsmn Kraft Cheese Co h1941  
 Lawn av  
 " Sylvester J (Anne) h3551 Holly la  
 Dorset Jos E (Elsie) formn h2546 Auburn av apt 5  
 Dorsett Frank R radio r35 Parkwood pl  
 " Herschel H (Pearl) teleg opr h35 Parkwood pl  
 Dorsey Ada r322 W 5th  
 " Addis B slsmn Taystee Bread Co r2419 Williams  
 " Aileen M sten United Mtrs Serv Inc r1610 Clare-  
 wood av  
 " Amos porter J R Hat Cleaners  
 " Anna E r2326 Gladstone av  
 " Anna M (wid Clarence) cook r4422 Winton rd  
 " Arth E (Dorothy S) slsmn Solvay Sls Corp h  
 3021 Daytona av  
 " Aurelia maid 748 Betula av  
 " Benj caretkr Paradise Hall r326 W Court  
 " Chas E (Ethel; City Wrecking Co) h1049 Wade  
 " Chas F (Daisy T) pipeftr h1723 Laidlaw av  
 " Clara C Mrs tailor h2346 Gladstone av  
 " Clarence (Dorothy) Indrywkr Cinti Genl Hosp  
 h137 Forest av  
 " Clifford I (Eliz E) carp r1407 Lakeland av  
 " Dock (Mary) lab h832 W 5th  
 " Dolores M tailor S-SCO r2326 Gladstone av  
 " Dorothy Mrs office sec Dr Bernard Schwartz  
 h137 Forest av  
 " Earl (Maranda) lab h1206 Budd  
 " Edw r1203 Sycamore  
 " Edw L (Lillian R) carp h1310 Morten  
 " Florence clk Am Book Co r Walton Ky  
 " Georgia Mrs r1606 Main  
 " Gertrude E tailor r2326 Gladstone av  
 " Gordon H office mgr Continental Baking Co r  
 4100 W Liberty  
 " Helen clk Louis V Steinel r925 Rutledge  
 " Howard A (Edna) h3363 Morrison av  
 " Howard J (Adelle) lab h130 Green  
 " Hugh L (Rose R) tailor Geo A Mulvihill h4100  
 W Liberty  
 " Irvin J bus opr CG&ECO r Erlanger Ky  
 " J janitor Dixie Terminal Co r Ludlow Ky  
 " Jas r521 Elm  
 " Jas lab r844 Barr  
 " Jas A jr dept mgr Bar-B-Buns Inc r155 Lafay-  
 ette cir  
 " Jas J (Theresa) printer Cinti Enquirer h155 La-  
 fayette cir  
 " John (Harriet) h1503 Dalton apt 4  
 " John (Margt) lab h941 Richmond  
 " John supvr Art Letter Service r Norwood  
 " John jr hlpr Howards Clnrs Inc r941 Richmond  
 " John C (Lillie) grinder hd Standard Elec Tool  
 Co h1712 1/2 Esmond  
 " John J bus opr CG&ECO r Elmsere Ky  
 " Julia Mrs r915 John  
 " Julia (wid Chas) h1610 Clarewood av  
 " Julia R sten Murdock Mfg & Sup Co r1123 Laid-  
 law av  
 " Kath delicatessen 1235 Main h21 W 13th apt H  
 Lee (Clara J) beltmkr Burr Oak Belting Co  
 r Covington Ky  
 " Louis baker Wm F Thie r Mt Healthy  
 " Lucinda (wid Leroy) r819 W Court  
 " Margt Mrs maid r941 Richmond  
 " Marvin slsmn Auto & Aero Supply Co r Ft  
 Thomas Ky  
 " Mary h404 1/2 Richmond  
 " Mary (wid Edw) h1203 Sycamore  
 " Mary M (wid Jos) h530 Enright av  
 " Matthew J slsmn SR&Co r StBernard  
 " Nancy (wid John) h1464 Eastern av  
 " Nora opr AT&TCO r534 Hale av  
 " Robt ctr S-SCO r Covington Ky  
 " Robt A mech Arth S Owen r1123 Laidlaw av  
 " Robt E (Regina B) electn h3077 Bracken Woods  
 rd  
 " Robt J (Isabella) pntr h2013 Breen  
 " Robt S (Cath A) candywkr Kroger's h2787  
 Montana av  
 " Ruby (wid Oscar) h745 Hopkins  
 " Stanley E (Virginia L) pharm Holmes Hosp  
 h6415 Coleridge av  
 " Sterling utilitymn h1538 John apt 5A  
 " Walter dining rm capt Cinti Club r201 Klotter  
 av apt 23  
 " Whitfield (Louise) h818 Armory av  
 " Wm office mgr Stegner Food Distr Co r534  
 Hale av  
 " Wm J ship clk Geo R Cummings Jr Co r4100 W  
 Liberty  
 " Wm M (Mary F) cloctr h3813 Davoran  
 Dorst Alice sten r2508 Homestead pl  
 " Arno A (Frieda) pres Dorst Jewelry Co h377  
 Howell av  
 " Cath smstrs r2904 Massachusetts av  
 " Chas porter Stanley E Roth r2904 Massachu-  
 setts av  
 " Harold H (Helen) driver h1721 Harrison av  
 " Jewelry Co Arno A Dorst pres mfg 2100 Read-  
 ing rd  
 " John (Barbara) h2904 Massachusetts av  
 " John jr r2904 Massachusetts av  
 " Melvin J (Betty F) meatctr Mrs Eliz K O'Connor  
 h1208 Bates av  
**DORST**  
 " Paul W (Evelyn) research associate UofC h312  
 Amazon av  
 " Stanley E associate prof UofC r Knoll rd RD 6  
 Dorstch Magdalena r2624 University ct  
 Dorstewitz Alf H (Ruth M) office mgr Hershey  
 Chocolate Corp h544 Elberon av apt 4  
 Dorullis Walter J chemist r132 W McMillan apt 3  
 Dory Robt E driver Iglers Drug Store r Wyoming  
 " Wm C (Jennie V) cond h284 Avalon  
 Dosch Carl r1285 Paddock Hills av  
 " Geo r1285 Paddock Hills av  
 " Mary (wid Michl) h1325 Paddock Hills av  
 " Sara E clk Children's Home r Covington Ky  
 Doscher see also Doescher  
 " Bros (John H jr and Mrs Elsie) candy mfrs 28  
 W Court  
 " Elsie (wid Harry; Doscher Bros) h1239 Ober-  
 lin blvd  
 " John H jr (Doscher Bros) h3416 Harvey av  
 " Dose Martha Mrs mgr The Ridgeway h702 Ridge-  
 way av apt 14  
 " Max (Martha) vise hd J H Day Co h3302 Reading  
 rd  
 Doshler Sanford W driver Elliott Trans Inc r3615  
 Norwich av  
 Doskas Nicholas r145 W 6th  
 Doss Adrian B chf clk Penn RR h3397 Custer  
 " Anna Mrs h489 Rosemont av  
 " Clara B fctywrk Sport Products Inc r3429  
 Fyffe av  
 " Denver bicycles 935 W Liberty r1013 do  
 " Erlene student r310 Sycamore  
 " Ernest L blockmn Intl Harv Co r Hillsboro  
 " Frank (Edna F) janitor Withrow Jr High Sch  
 h1553 Knox  
 " Harry W (Carrie) boat pilot h1710 Madison rd  
 apt 1  
 " LaVern K sten Post-Glover Elec Co r3564 Out-  
 look av  
 " Lucien C adjuster R Wurlitzer Co r1520 StLeger  
 pl  
 " Mae sewer A Nash Co r RD 5 Batavia  
 " Walker J (Audrey) carp h2884 Markbreit av  
 " Wess S (Clara) pilot h3429 Fyffe av  
 " Wilbur W (Virginia) baker Gustave B Jungkind  
 r2884 Markbreit av  
 Dossche Mary E (wid Hector) h241 Oregon  
 Dossenbach Wm J (Anna J) bottler Burger Brew  
 Co h2287 Schoedinger av  
 " Wm J jr (Mildred) bottler h2226 Stratford av  
 Dossenback Albert (Dolores) driver Consolidated  
 Trucking Inc h557 Armory av apt 130  
 " Albert H (Olivia) janitor h2520 Cook  
 Dossey Opal wrapper Pogue's r Covington Ky  
 Dossman Adam E (Laura M) printer Western  
 Co h2912 Marshall av  
 " Cella maid 3016 Fairfield av  
 " Edw A inspr US Bur of A I r Norwood  
 " Edw D h2899 Marshall av  
 " Emma M (wid John) h640 Athens av  
 " John G (Lucille L) lawyer 309 Fourth Natl Bank  
 bldg h560 Missouri av  
 " Oscar J (Marian) v-pres The Craftsman Print-  
 ing Co inc h2743 Felicity pl  
 Doster Geo F h112 E 14th  
 " Zenas P mech CG&ECO r Covington Ky  
 Dot Food Stores (garage) 1017 Rittenhouse  
 Dotson see also Dodson  
 " Alvin clk r1541 Baymiller  
 " Anna (wid Theotis) h845 Hathaway  
 " Eug r521 Cutter  
 " Floyd grinder ATWCo r Bellevue Ky  
 " Geo r223 Mohawk  
 " Jack (Lissie M) lab h521 Cutter  
 " Louis (Ida) driver r1426 Elm  
 " Sammie K wrapper Pogue's r Dayton Ky  
 " Watson mech Southern Automatic Music Co  
 r1025 Mound  
 Dottermann Eliz Mrs confr 3389 Glenmore av r  
 Cheviot  
 Dotterweich Geo E (Mary E) driver h3445 Hudson  
 " Lucille maid 782 Clinton Springs av  
 Dottmann Bernard Rev h1306 Joseph  
 Doty Anna waiter r1405 Vine  
 " B R eng Employers Liability Assur Corp r Ter-  
 race Pk  
 " Boyd D jr (Rachel L) slsmn Carnegie-III Steel  
 Corp h4608 Reading rd apt 3  
 " Clara (wid Jefferson) h312 Wade  
 " Chester G auto mech Lou Bauer Inc r1853 Knox  
 " E Mae Mrs tel opr J H Day Co r3671 Challen  
 ct  
 " Earl W research asst UofC r3259 Elland av  
 " Geo (Margt) driver Taxicabs of Cinti h1853  
 Knox  
 " Geo (Rose L) porter h3066 1/2 Melbourne ter  
 " Geo H (Patricia) lab r3109 Syracuse  
 " Hal pntr United Parcel Serv r Florence Ky  
 " Harry A (Rosemary) auto mech Basset Bros  
 r RD 2  
 " Herbert (Irene) slsmn h210 W 8th apt 11  
 " Herbert B (Eliz K) clnr UofC h329 Elland cir  
 " Howard E (Anna R) lab r117 W 12th  
 " J Pauline nurse Cinti Genl Hosp r3259 Elland av  
 " Jos porter Rubel Pkg Co r1247 1/2 Chapel  
 " Julia P nurse 515 Melish av apt 25 r do  
 " Louis F time study CPCo r Terrace Pk

## DOTY

" Mamie (wid Geo) r1853 Knox  
 " Margt trmr A Nash Co h2017 Elm  
 " Mary r1027 Wesley av  
 " Mary F tel opr r918 Ludlow av  
 " Virginia maid Pogue's r Elsmere Ky  
 " Wm B filling sta 1437 Vine r Greenhills  
 Dotzauer Andrew C (Mildred L) driver John Ritter  
 h4216 Fergus  
 " Andrew F (Dorothy) driver Fenton's r3315 Mil-  
 ton ct  
 " Andrew J h4145 Langland  
 " Bertha Mrs emp Wm Koehl Co h4163 Dane av  
 " Carrie sten r1541 Northview av  
 " Chas J (Anna M) marriage license clk County  
 Probate Court h432 W McMicken av  
 " Dora (wid John) r1023 Parkson pl  
 " Edw V (Ella R) mach h3522 Kroger av  
 " Gladys M bkpr M Bettelman & Son r432 W  
 McMicken av  
 " Gloria Mrs slsmn h510 Forest av apt 5  
 " Greta student r510 Forest av apt 5  
 " Louis E (Rose) h1541 Northview av  
 " Marie sten Hilker & Bliesch Co r1541 North-  
 view av  
 " Mary h2140 Clifton av  
 " Mildred L Mrs sten Lunkenheimer Co h1216  
 Fergus  
 " Phillip (Kath) waiter Frank Herbort h4214  
 Chambers  
 " Phillip jr (Bertha) driver United Parcel Serv h  
 4163 Dane av  
 " Stanley J r432 W McMicken av  
 Douba Edna tailor Schwartz Tailoring Co r New-  
 port Ky  
 Doud see also Dowd and O'Dowd  
 " Geo A (Eliz J) plmbr Jas J Doud h3535 Trimble  
**DOUD JAMES J (Dorothy M), Plumbing and Gas**  
**Fittings, 325 E 4th, Tel Main 1281, r Hampton**  
**pike (Silverton), Tel Jefferson 3782**  
 " Jeremiah F (Georgia) h3544 Linwood av  
 " Jos H plmbr h1055 Celestial  
 " Julia r3756 Woodburn av  
 " Laura r3756 Woodburn av  
 " Marc (Ruth) slsmn John V Selter r7207 Vine  
 " Wm J plmbr Jas J Doud h3756 Woodburn av  
 " Wm J jr (Theresa) plmbr Jas J Doud r3334  
 Evanston av  
 " Wm P slsmn CG&ECO r Erlanger Ky  
 Doudie O C leatherwkr AOLCo r1040 Linn  
 Douds Andrew drftsman CG&ECO r6200 LeRoy pl  
 Doudy Murray (Bertha) driver h4244 Brookside av  
 Dougan Kenneth E examiner City Civil Serv Comm  
 r2347 Park a.  
 Dougherty see also Daugherty and Doherty  
 " Bernard clk r1229 Sunset av  
 " Cath (wid Chas) h2325 Symmes  
 " Cath (wid Dillard R) janitor Big Four Bldg h  
 1004 Delhi av  
 " Cath (wid Jas) h1229 Sunset av  
 " Cath (wid John D) r327 W McMillan  
 " Danl J (Cath) clk h1746 Avonlea av  
 " Edith L director of nurses Children's Hosp r  
 Vincent Hall  
 " Edw G r1110 Winfield av  
 " Elder W servicemn The Dolbey Co r435 Haw-  
 thorne av  
 " Eug A h520 Clark apt 3  
 " Fannie L shoewkr Krippendorf-Dittmann Co r  
 Bellevue Ky  
 " Frances S fctywrk Sport Products Inc r Chevlot  
 " Ida M shoewkr Krippendorf-Dittmann Co r Belle-  
 vue Ky  
 " Jas (Florence) h1112 York  
 " Jas C compositor Cinti Post r1229 Sunset av  
 " Jas Q waiter r333 Baum  
 " Larry (Anna) clk Leo Spadaro r Madlsonville  
 " Lawrence A (Anna) printer Korb Litho Co r  
 6813 Hurd av  
 " Leo T (Kath E) slsmn h602 Delta av  
 " M Lucille clk B & B Ice Cream Co r2327 Mary-  
 land av  
 " Margt (wid Jas M) h2354 Kemper la  
 " Mary cook 2123 Luray av  
 " Mary (wid Allen) h4 W 14th apt 9  
 " Mildred A (wid Chas) h437 Hawthorne av  
 " Mildred F fctywrk Sport Products Inc r513  
 Charlotte  
 " O Lawrence br mgr B & B Ice Cream Co r2327  
 Maryland av  
 " Sallie h4521 Whetsel av  
 " Thos r602 Delta av  
 " Thos A (Stella) fctywrk Sport Products Inc  
 h513 Charlotte  
 " Thos J (Helen M) slsmn h6426 Pace av  
 " Wm (Eva) fctywrk h4446 Allentham  
 " Wm R car runner Homer Toms Mtr Car Co r  
 Covington Ky  
 Doughman Aaron D (The Twedell) h231 E 4th  
 Doughman Calvin (Ruth) fnshr h544 Delta av  
 " Clarence L whsemn Cinti Floor Co Inc r4192  
 Eastern av  
 " Clifford slitter opr Container Corp r Morrow  
 " Dorothy nurse Babies Milk Fund Assn r Nor-  
 wood

## DOUGHERMAN

" Edw (Clara R) stockmn h rear 5125 Rhode  
 Island av  
 " Geo L (Veda) signalmn Cinti Union Term Co  
 h4192 Eastern av  
 " Harold G clk E Kahn's Sons Co r5103 Grafton  
 " Harry L (Myrtle L) plmbr h4828 Plainville rd  
 " Helmar S (Sarah) driver h8412 Dixie av  
 " Ida M student r3023 Griest av  
 " Isaac H (Virginia) weigher h4234 Hamilton av  
 " Jayne clk Pub Lib r4234 Hamilton av  
 " Laurel D troublemn CG&ECO r Norwood  
 " Mamie F r2329 Grigg av  
 " Melville R (Alma) mldr h3023 Griest av  
 " Ransell E acct Gano & Cherrington r Norwood  
 " Roy E (Louise P) mach h5103 Grafton av  
 " Doughty Anna h179 E McMillan apt 4  
 " Burton D clk Sou Ry Sys r Bellevue Ky  
 " Jesse (Alberta) lab h1018 W 8th  
 " Wm E wtchmn h1537 Pleasant  
 " Wm M phys 927 Carew Tower r179 E McMillan  
 Douglas Albert J slsmn Intl Harv Co r Maderia  
 " Alma Mrs h1542 Denman apt 20  
 " Alma (wid Alonzo) h1021 W Liberty  
 " Alonzo H (Elwanda M) driver Duro Block Co  
 h es Este av 1 n Center Hill av  
 " Andrew weighmstr Cinti Union Stock Yd Co r  
 4200 Delaney  
 " Arch F slsmn The Carburondum Co r Marie-  
 mont  
 " Aubrey lab Schaible Foundry & Brass Wks Co  
 " Ben T (Mabel) r2919 Victoria av apt 3  
 " Bessie r1820 Hawkins av  
 " Bessie B (wid Julius) tchr h760 W 9th  
 " Cecil C (Lela P) formn JDCo h216 68th  
 " David clk PO r Dayton Ky  
 " Edw barber h3545 Madison Park av  
 " Eliz Mrs presser Capitol-Barg Dry Clng Co h617  
 W Court  
 " Elsa (wid Wallace L) r3026 Woodburn av  
 " Emma r246 W 6th  
 " Emma F Mrs h2193 Erle av  
 " Fletcher W trav slsmn J Chas McCullough Seed  
 Co r Norwood  
 " Flora M clk h3239 Bishop  
 " Frances h1041 Rittenhouse apt 4  
 " Francis W (Mary) paperhngs r1422 Robinwood  
 " Frank r27 W 7th  
 " Frank annex supvr Longview Hosp r do  
 " Frank lab h420 Richmond  
 " Fred (Georgia) lab h820 Livingston  
 " Fred (Mary) lab r1010 W 7th  
 " Geo clk h rear 112 E McMicken av  
 " Geo A (Frances) mach h4307 Kellogg av  
 " Geo E (Helen A) clk Henry Straus Co h312  
 Stanley av  
 " Grace clk W&S Life Ins Co r Bellevue Ky  
**DOUGLAS GRANITE & MONUMENT CO (C Lloyd**  
**Thomas), Monumental Contractors, Grave**  
**Markers and Memorials, 4125 Clifton av near**  
**Spring Grove av, Tel Kirby 0443, Res Tel East**  
**4173**  
 " Hermina mach opr COMCo r Norwood  
 " Hester Mrs r1722 Pleasant  
 " Howard clk r1231 Walnut  
 " Howard (Marie) waiter h1518 Race apt 1  
 " Ida (wid Milton) h39 Back  
 " Idenna presser Capitol-Barg Dry Clng Co r568  
 Carlisle av  
 " Irene (wid Ralph) sten r3117 Markbreit av  
 " J W asst res phys Cinti Genl Hosp r do  
 " Jas porter Clifton Pharmacy r318 Perry  
 " Janet mch tchr 4200 Delaney h do  
 " John lab r435 Carlisle av  
 " John Co The Clifford W Metz pres John F  
 Douglas v-pres Frank E Mayer sec-treas  
 plmbrs supplies W 71st ne cor Dillard and  
 322 Main  
 " John F v-pres JDCo r Terrace Pk  
 " John R (Dolores) driver h2535 McMicken av  
 " Johnnie B maid r425 Richmond  
 " Jos porter r945 Clark  
 " Julius T Rev (Helen) pastor Carmel Presbyterian  
 Ch h1538 Linn apt 798  
 " Kathleen r3117 Markbreit av  
 " Leland pharm Jos Schneider r Mariemont  
 " Lodge No 21 (KofP) Ray Krimme sec meets 1st  
 and 3d Wednesdays each month 2723 Vine  
 " Lottie (wid John) hsekpr r2313 May  
 " Louis (Ardena) lab h568 Carlisle av  
 " Luella r3239 Bishop  
 " Lulu maid Chronic Disease Hosp r Lockland  
 " Maggie V maid r518 W 5th  
 " Marcus (Gletha D) caster JDCo h6910 Rose-  
 wood  
 " Mary (wid John) r6393 Grand Vista av  
 " Matthew H (Alice) h4212 Kessler av  
 " Nancy student r728 Glenshire av  
 " Nettie (wid Peter) h1509 Marlowe av  
 " Perry barber 636 W Court h do  
 " Phyllis E sten Dr Geo Renner jr r430 Forest av  
 " Ransom brkmm NYC System r Sharonville  
 " Ray lab r115 64th  
 " Robt r728 W 8th  
 " Robt clk King Drug Co r1105 Elm

## DOUGLAS

" Robt clk UCLICo r Norwood  
 " Robt W lab h618 W 7th  
 " Roy (Eliz) lab h617 W Court  
 " Saml (Cath) lab h1424 Providence  
 " Steph A (Valeta A) slsmgr Kroger's h728 Glen-  
 shire av  
 " Susan maid r934 Barr  
 " Thos bartndr Sportsman's Cafe h2300 W 8th  
 " W L Shoe Co 1109 Main and 530 Vine  
 " Wm clk r1231 Walnut  
 " Wm (Martha V) Indrymn h33 Glencoe pl  
 " Wood G auto repr 5639 Montgomery plke r Nor-  
 wood  
 Douglass Amelia R (wid John E) h2727 Observa-  
 tory av  
 " Arth A (Reba L) buyer McAlpin Co h2875  
 Langdon Farm rd apt 2  
 " Chas D jr (Mary M) acct h6500 Tyne av  
 " Colony School Martha H Ross tchr in charge  
 3043 Gilbert av  
 " Edith F Mrs h1906 Northcut av  
 " Edna M tchr r2727 Observatory av  
 " Edw L (Lucille S) h3435 Linwood av  
**DOUGLASS EDWARD L JR (Margaret F), At-**  
**torney-at-Law 1318-25 Union Central Life**  
**Bldg, Tel Main 0267, h3135 Portsmouth av,**  
**Tel East 4277**  
 " Eleanor C casewkr Children's Home r188 E  
 McMillan  
 " Gertrude Mrs r3005 Scioto  
 " Harold h2228 Vine apt 2  
 " Harry W printer Cinti Times-Star Co r Coving-  
 ton Ky  
 " Isabel Mrs office sec Farm Bureau Ins Service  
 r7606 Reading rd  
 " Jean A clk r2727 Observatory av  
 " Junior High School Marcus Rambo prin Alms pl  
 sw cor Chapel  
 " Mabel (wid Geo C) h358 Terrace av  
 " Octavia Mrs maid r714 W 6th  
 " Robt L clk Am Book Co r Norwood  
 " School Alms pl sw cor Chapel  
 " School Playground Myrtle av nw cor Alms pl  
 " Susie Mrs h504 Smith  
 " Wadsworth porter Lockwood Mfg Co r1320 Bur-  
 dett av  
 " Wm N (Jennie) h1218 Lincoln av  
 " Wm R (Isabel) slsmn Crouse-Hinds Co h3842  
 Hyde Park av  
 " Wm W r507 Woodlawn av  
 Dougoud Eleanor mach opr M Berman & Son Inc  
 r Covington Ky  
 Doukas Antonios E (Eliz G) stone mason h269 Cal-  
 boum  
 " Efstratios A (Ellen A) plano wkr h2733 Vine  
 apt 3  
 Doumas Chas (Arlene) lab h rear 932 W Court  
 " Thos r rear 932 W Court  
 Dourson Edw J formn Reliable Ptnr & Cstgs Co  
 r Box 530 Werk rd  
 " Frank mach Ohio Knife Co r3804 Colerain av  
 apt 1  
 " Fred (Cath) asst pntr Flinn Auto Body Co h209  
 Piedmont av  
 " Helen T sec M R Sanders & Sons Inc r209 Pled-  
 mont av  
 " Mary C tchr h467 Purcell av  
 Douthard Felton lab r730 Richmond  
 Douthitt Harold C underwriter Mass Mut Life Ins  
 Co r2338 Chickasaw  
 " Isla waiter Howard VanAntwerp r1515 Moore  
 " Laura (wid John) h1324 Republic  
 " Norma B Mrs r4815 Plainville rd  
 " Roy (Martha) auto mech r18 E 13th  
 " Wm (Ann) hsemn Cinti Club h2338 Chickasaw  
 " Wm D (Ella) boxmkr r1515 Moore  
 Douthitt Jephtha maintenancemn Rubel Bkg Co  
 Douthwaite Donald (Helen) pkr r4378 Virginia av  
 " Frank G jr stockboy Pogue's r Box 662 Vogel  
 rd  
 " Melvin C baker Jos Volz  
 " Sarah (wid Frank) h4378 Virginia av  
 Doutrick Dorothy nurse Christ Hosp r3134 N  
 Main  
 Douvros Connie waiter r1697 Westwood  
 Dove Emma r1702 State av  
 " Fred R (Linda A) supt Cinti Floor Co Inc h3700  
 Eastern av apt 2  
 " Harold C slsmn Solvay Sls Corp r Greenhills  
 " Henry (Maude) trucker F H Lawson Co h rear  
 1916 Race  
 " Jesse (Lillie) mach h5042 Lower River rd  
 Dover Elgin cash Ninth St Garage r21 W 13th  
 apt J  
 " Katie Mrs r3369 Mace av  
 " Mance welder Cinti Welding & Repair Co r110  
 Richmond  
 " Wm A (Ruby) carp r429 Richmond  
 Doverspike Harry C associate eng US Eng r Nor-  
 wood  
 Dow Benj S (Minnie) fctywrk r4642 North Edge-  
 wood av  
 " Davis hlpr HCCo r421 E 3d

**DOW DRUG CO.** D C Keller Chairman of the Board, J W Cassin Pres, H C Otterbein V-Pres, Geo Dulle Jr Sec-Treas, Wholesale and Retail Druggists, Chemists and Importers, General Office and Warehouse 902 Broadway, Tel Cherry 4600; Adv Dept 901 Broadway, Tel Cherry 4600; Photo Dept 315 E 8th, Tel Cherry 4600; Branch Stores: 6th and Vine, Tel Parkway 4138; 6th and Race, Tel Cherry 6851; 7th and Race, Tel Parkway 4187; 5th se cor Main, Tel Cherry 5440; 6th and Main, Tel Parkway 6081; 5th sw cor Walnut, Tel Parkway 6823; 4th ne cor Vine, Tel Main 5109; 5th cor Vine, Tel Cherry 1609; Reading rd cor Rockdale av, Tel Avon 1820; 72d and Vine, Tel Valley 9787; 3401 Clifton av, Tel Avon 3396; 228 W McMillan, Tel Cherry 7321; Hamilton and Cedar avs, Tel Kirby 6781; 4009 Hamilton av, Tel Kirby 4130; Montgomery and Brewster avs, Tel Melrose 0356; Erie av se cor Edwards rd, Tel East 1057; Madison rd se cor Whetsel av, Tel Bramble 1252; 828 Delta av, Tels East 8565-9756; Madison rd nw cor Markbreit av, Tel Melrose 7282; Montgomery pike ne cor Ridge av, Tel Melrose 3093; Warsaw and Enright avs, Tel Wabash 0187; 4861 Glenway av, Tel Wabash 9613; Gilbert av and McMillan, Tel Woodburn 084; Hewitt and Woodburn avs, Tel Woodburn 2320; Kemper la and McMillan, Tel Woodburn 3178; Harrison and Colerain avs, Tel Cherry 9178; Harrison and Glenmore avs (Chevrolet), Tel Montana 0695; Pike sw cor Madison av (Covington), Tel Hemlock 9278; 2d and High (Hamilton), Tel Hamilton 2308; 3d and High (Hamilton), Tel Hamilton 257; Mill and Wyoming av (Lockland), Tel Valley 2905; 9th se cor Monmouth (Newport) Tel Hemlock 6433; and Main opp Sherman av (Norwood), Tel Jefferson 3216 (For further information see right side lines and page 46 Buyers' Guide)

Irving r810 Blair av apt 15  
 Jas H lab r1020 Clark  
 Jones & Co of Ohio Jas A Baker mgr publr 531 Dixie Terminal bldg  
 Myrtle Mrs br mgr Peerless Hand Lndry h1704 Vine apt 1  
 Thos J (Myrtle) slsmn h1704 Vine apt 1  
 Virginia S Mrs sten Losantville Country Club r6001 Webbland pl  
 Dowd see also Doud and O'Dowd  
 Adelaide slswn Rhealee Millinery r3469 Woodburn av  
 Anna drsmkr 210 Kinsey av h do  
 Carrie E (wid Timothy P) h3320 Burnet av  
 Cath (wid John) h2806 Woodburn av apt 6  
 Frank B (Harrlet F) tchr h724 Clanora dr  
 Harry E (Margt M) slsmn h2815 Woodburn av apt 2  
 Ida Mrs r3703 Kellogg av  
 Jack J supplymn r2806 Woodburn av apt 6  
 Jas B mach CPCo r Norwood  
 Jane r The Fontbonne  
 John J clk r2806 Woodburn av apt 6  
 Margt r210 Kinsey av  
 Mary G nurse h3405 Telford apt 38  
 Nelle E tchr r3320 Burnet av  
 Raymond lab r3708 Kellogg av  
 Stanley J dist mgr Cinti Post r227 Lyon

**DOWD WM G (Angela M), Mgr Retail Credit Co Inc,** Tel Main 5233, r419 N Ft Thomas av (Ft Thomas, Ky), Tel Hilland 3632-W

Dowdell Anna pkr Kroger's r Norwood  
 Anna M r915 Elm  
 Bishop (Melba) lab r1096 Wade  
 Edw J (Tillie) priv police h1416 Elm  
 Raymond H slsmn Autocar Sls & Serv Co r Bridgetown  
 Robt bellmn Hotel Metropole r6520 Palmetto  
 Tillie Mrs furn rms 1416 Elm h do  
 Wm (Edna) driver h6520 Palmetto  
 Wm lab r1220 Budd

**DOWDELL WM A (Mary C), City Editor Cincinnati Post,** h3568 Faxton av

Downey A B cash B F Goodrich Co r3564 Montgomery rd  
 Dowdy Barbara clk Shillito's r2451 Maplewood av  
 Helen (wid Walter) r4961 Shirley pl  
 Louis O (Alveta) driver h1551 Lingo  
 Orville driver Arth H Kisker & Co r1533 Elm  
 Ray B (Dorothy) driver Auto-Rad Supply Co Inc r1201 Sycamore  
 Walter O bkpr Barg Tire Co r4961 Shirley pl  
 Dowell Annie L clk r3415 Southside av  
 Donald S pkr ATWCo r123 Malvern pl  
 Edw L cond CG&ECO r Covington Ky  
 Harry B (Nellie) carp h2117 Fulton av  
 Jos (Mary) chauf h1225 Chapel  
 Lela Mrs cash h128 Alexn pl  
 Mary Mrs waiter Alver Gordon h1225 Chapel  
 Myrtle (wid Wm) maid r519 Broadway apt 3  
 Nemirah (Emma) lab h3415 Southside av  
 Nemirah jr lah r3415 Southside av  
 Dower Albert (Lillian) pntr h907 W Liberty  
 Dowers Elva J r1625 Tremont  
 Frank (Zada) r1702 Baymiller  
 Geo racker C-BLDiv h rear 2985 Riverside dr

#### DOWERS

Hayden (Albertine) formn h1625 Tremont  
 Henry (Ethel K) racker C-BLDiv h629 Sedam  
 Herbert (Rose) carp h1624 Burgoyne  
 Ida G Mrs smstrs h1513 Republic  
 John (Loretta) pntr h2014 Western av  
 John L (Alice C) millwright h320 Dorchester av  
 Kath (wid Clyde) h4011 Apple  
 Marshall r1513 Republic  
 Mary r1702 Baymiller  
 Ralph (Clara) carp r1617 Powers  
 Thos G (Marjorie) auto mech h2022 Western av  
 Wm carp h1617 Burgoyne

Dowlin Howard H (Evalyn B) tchr University Sch h2220 Maplewood av

Howard H jr student r2220 Maplewood av  
 Jas M emp UCLiCo r2220 Maplewood av  
 Dowling Anna (wid Patk J) h3756 Mt Vernon av  
 Anna M sten r5820 Ridge av  
 Anne M r3756 Mt Vernon av  
 Archie (Mary) h814 W 8th  
 Bernadine (wid John) r2849 Fischer pl  
 Bros Distilling Co Inc John R Strauss pres Manuel C Oppenheimer treas 1717 First Natl Bank bldg  
 Clem D trav slsmn A&DCo r1525 Lincoln av  
 Delores clk J J Newberry Co r1104 Rosemont av  
 E C reprmn Genl Elec Sup Corp r White Oak  
 Edw mach r3009 Sidney av  
 Edw A r1912 Duck Creek rd  
 Edw B clk NYC System r922 Grand av  
 Edw J (Agnes E) slsmn United Knitwear Inc h3066 Lischer av  
 Edw J jr asst mgr J J Newberry Co r3066 Lischer  
 Emma O (wid Mark J) h5820 Ridge av  
 Geo clk Dow Drug Co r Norwood  
 Hugh K (Allene) chf inspr County Eng h3647 Paxton av

Jas F r922 Grand av  
 John C (Marie F) slsmn h1854 Northcut av  
 Jos r1008 Parkson pl  
 Jos (Beatrice) trucker NYC System h922 Grand  
 Judson jr interne Cinti Genl Hosp r do  
 Mark clk r5820 Ridge av  
 Martha K (wid Jas) r921 Wm H Taft rd apt 44  
 Mary E wrapper Pogue's r922 Grand av  
 Mary J sten r3756 Mt Vernon av  
 Mielh A (Ruth E) brewery wkr HBCo h1214 Sliker av  
 Robt A (Marion E) gro 1912 Duck Creek rd h do  
 Rose M sten r5820 Ridge av  
 Rosemary fctywr r1104 Rosemont av  
 Thos F electn CG&ECO r Ludlow Ky  
 Viola V (wid John) restr 6138 Plymouth av h do

Wm B (Kathryn M) cash State Liquor Store No 34 h1261 McKeone av  
 Wm J fctywr r5820 Ridge av  
 Wm L mach h1104 Rosemont av  
 Downman Harry W (Irene) student h2722 Vine apt 5  
 Downall Herman clk Kroger's 1178 Harrison av  
 Downard Chas mtrmn CG&ECO r Covington Ky  
 Elijah M inspr CG&ECO r Ft Thomas Ky  
 Ernest P (Violet) bus driver r3128 Hackberry  
 Herschel E (Ardella) h928 Hopkins  
 Homer E dept head Shillito's r Ft Thomas Ky  
 Jas C presser A Nash Co r Newport Ky  
 Jean sten r2724 Madison rd  
 Leo D (Lillian) h2112 Riverside dr  
 Leo D jr r2112 Riverside dr  
 Minerva dept head Shillito's r Ft Thomas Ky  
 Thos asmlr Eug Berninghaus Co r2112 Riverside dr  
 Thos R (Svylla B) guard Kroger's h624 Neave

Downer Eliz Mrs h1528 Baymiller  
 Esther J slswn h231 Oak apt 5  
 Jack C (Alice) erector E W Buschman Co h730 Oak apt 8

John (Eula-Mae) driver Ideal Serv Supply Co r4649 Cresap av  
 John (Marie) prin Oyler Jr High Sch h3243 Avery la

Merrill A (Celeste) ironwkr Cinti Artistic Wrought Iron Wks h116 Malvern pl  
 Mildred M tchr h2340 Victory pkwy apt 7  
 Paul (Sadie) lab h1027 Cutter  
 Paul lab r1006 Kossuth  
 Downes see also Downs

Edwin A (Ceclia) showcard writer Dow Drug Co h2610 Knorr av  
 John E (Mary L) h1404 E McMillan apt 19  
 Downey Ada I r2209 Clifton av

Addison ice puller Cinti Ice Mfg & Cold Storage Co r1826 Logan  
 Arth C lab The Haffner Bros Co r1118 Queen City av

Arth J lawyer 1001-09 Keith bldg r1528 Wm H Taft rd  
 Boyd W (Ethel) driver Am Barrel & Cooperage Co h1613 State av

C L Co C Lee Downey pres Everett W Townsley v-pres-treas Edith Caldwell sec 941 Clark  
 C Lee pres C L Downey Co r Cincinnati Club  
 Cath E private sec Ralph Scudder r Norwood  
 Chas h533 Baum apt 21  
 Chas T printer Cinti Enquirer h841 Greenwich av

## TERMITES

### INSULATION

All Work Guaranteed by a Company over Forty Years in Business

**Threeway TERMITE Control Co.**  
 EXCLUSIVE TERMITE SPECIALISTS

For Further Information  
 See Page 51 Buyers' Guide

#### DOWNEY

Claire G sten Am Radiator & Std San Corp r712 Enright av  
 Clothilde tchr Convent of the Sacred Heart r do  
 Earl baker Cipriani Gro & Bkg Co h1724 Vine apt 15  
 Edw mach clnr Kroger's r822 Bank  
 Ella (wid Wm M) h712 Enright av  
 Emma C r2209 Clifton av  
 Florence E (wid Alvadore) h508 Rockdale av  
 Frank J (Bertha) chiropractor 24 E 6th R614 h3442 Manor Hill dr  
 Frank L (Clara) asst mgr Brink's Inc r5055 Sidney rd  
 Geo r370 Baum  
 Geo (Myrtle) h1400 Linn apt 7  
 Geo H (Laura) tailor h3260 Berwyn pl  
 Helen slswn r533 Baum apt 21  
 Herbert J (Marie) hlpr CBTCO r RD 1 Loveland  
 Horace B (Pauline) h4156 Chambers  
 Isabella typist City Div Pub Relief r3588 Washington av  
 Jas (Margt) taxi driver h808½ Vine apt 6  
 Jas H (Roberta K) driver h1313 Pullan av  
 Jas W (Emma F) mason h4574 Innes av  
 John E (Virginia) clk Rim & Wheel Serv Inc h1108 Ryland av  
 John H bartndr Bubbles Hargrave Bar & Grill r Covington Ky  
 John V rodmn r712 Enright av  
 Jos F student r3442 Manor Hill dr  
 Kathleen tailor r533 Baum apt 21  
 Lillian Mrs r339 W Court  
 Loretta J (wid Frances) h1528 Wm H Taft rd  
 Louis r1050 Linn  
 Major D delmn Willis Music Co r339 W Court  
 Marie corres Midwest Radio Corp r Milford  
 Mattie L Mrs h1050 Linn  
 Miriam S bkpr Feicke Printing Co r3839 Vine  
 Renolyn nurse 538 Rockdale av apt 5 h do  
 Robt O (Minnie) electn h5219 Ward  
 Russell drftsmn r1618 State av  
 Virginia M student r3442 Manor Hill dr  
 Wm (Isabelle) reprmn S Tennenbaum & Co h370 Baum  
 Wm solderer Cinti Ball Crank Co r Rossmoyne  
 Downham Alf (Georgia) roofer r2447 Seegar av  
 Downie Ernest (Virginia) civ eng US Eng h3808 Aylesboro av  
 Raymond R chemist r5050 Paddock rd  
 Downing Anna E (wid Eug F) h710 State av  
 Anna M maid Cinti Genl Hosp  
 Beatrice h1214 Vine  
 Carrie (wid Dwyer) h525 Hoge  
 Chas (Gertrude) r39 Garfield pl  
 Chas paperhng r4310 Ammen av  
 Chas H (Jenny) lab r1265 Ida  
 David r115 E 5th  
 Dennis J (Antoinette F) treas dept Cinti St Ry Co h1337 Duncan av  
 Dorothy clk r1532 Wittekind ter  
 Edna P (wid John N) smstrs h4705 Whetsel av  
 Edw modelctr Premier Ptm Co r Sinton Hotel  
 Eileen M acct r974 Hawthorne av  
 Emma folder Johnston Paper Co r Newport Ky  
 Erwin G (Caroline E) dept mgr 5th 3d Un Tr Co h2021 Sutton av  
 Floyd G (Mabel R) mgr Underwriters Laboratories Inc h1532 Wittekind ter  
 G W ship clk Kroger's r Covington Ky  
 Genevieve C clk Cinti Genl Hosp r1337 Duncan av  
 Gertrude M Mrs pres Consolidated Candy & Peanut Co Inc r Norwood  
 Gertrude T Mrs r403 Oregon  
 Harold F (Ruth) phys 301 Erkenbrecher av h do  
 Helen L cash r4705 Whetsel av  
 J Lawrence (Nancy L) clk Century Mach Co h 3339 Marburg av  
 Jack G slsmn Hennegan Co r Newton Ky  
 Jas slsmn Schulze Bkg Co r Covington Ky  
 Jas A investigator State Dept Pub Welfare r1337 Duncan av  
 Jas J glasswkr Acme Glass Co r912 Liberty  
 Jerry hlpr Albert J Ewald r1000 W Liberty  
 John mailer-sub Cinti Enquirer r Bellevue Ky  
 John paperhng r4310 Ammen av  
 John P (Kath M) opr h974 Hawthorne av  
 John P jr opr r974 Hawthorne av

## DOWNING

" John W ydmn Hyde Pk Lbr Co r Norwood  
 " Kathleen T beauty opr Mrs Bertha Helmbold  
 r974 Hawthorne av  
**DOWNING LILLIAN M, Sec A H Pugh Printing  
 Co, h3448 Edwards rd (Hyde Park), Tel East  
 2147**  
 " Margt L r4705 Whetsel av  
 " Margt M sten r1337 Duncan av  
 " Margt M supvr P&GCo h275 McCormick pl  
 " Marguerite A sten Natl Transit Corp r974 Haw-  
 thorne av  
 " Martha clk h191 E McMillan apt 4  
 " Mary asst Pub Lib r275 McCormick pl  
 " Mary E investigator City Div Pub Relief r  
 Glendale  
 " Michl cook Thos E Heffernan r Latonia Ky  
 " Mildred dental asst Jos H Weaver r191 E McMil-  
 lan apt 4  
 " Nan Mrs nurse 116 E 9th r do  
 " Nancy L Mrs sten CBTCO h3939 Marburg av  
 " Nellie A office sec Cohen Hurtig & Cohen r  
 Walton Ky  
 " O L sprinklers bsmt 717 Sycamore r Norwood  
 " Omer L (Agatha) genl formn Grinnell Co Inc  
 r Norwood  
 " Patricia slswn r275 McCormick pl  
 " Robt J clk UCLICo r974 Hawthorne av  
 " Saml (Cora) clk h912 W Liberty  
 " Virginia clk r116 E 9th  
 " Wesley G student r2021 Sutton av  
 " Wm G (Florence E) br mgr Standard Oil Co  
 h519 Tusculum av

**DOWNING WM KESLEY (Mary), Advertising Mgr  
Dow Drug Co, h3408 Erie av, Tel East 6568**

Downs see also Downes

" Ada Mrs furn rms 4 Garfield pl h do  
 " Betty J r3660 Vineyard pl  
 " Chas E paperhng Zisman Wallpaper Co r2221  
 Vine  
 " Clarence L (Ruth H) mach opr Artistic Furn  
 Mfg Co h1018 State av  
 " Clinton B (Lillian M) adjuster Am Auto Ins  
 Co h3565 VanAntwerp pl apt 8  
 " Donald servicemn Sohngen & Blschoff r Day-  
 ton Ky  
 " Dorothy I Mrs solderer h2922 Colerain av  
 " Druin driver Summit Country Day Sch  
 " Ellis W (Phyllis I) chauf 3660 Vineyard pl  
 " Fannie (wid John W) r1534 Franklin av  
 " Florence I Mrs restr 139 E Pearl h2627 Hem-  
 lock  
 " Frank porter r2915 Gilbert av  
 " Frank L porter Netherland Plaza r Chevlot  
 " Fred lab r415 W 9th  
 " Fred C r36 Washington ter  
 " Gertrude smstrs Main Cloak & Sult Co r Nor-  
 wood  
 " H Earl electn Alms Hotel r Chevlot  
 " Hazel pkr Kroger's r Newport Ky  
 " Hazel press hd Shillito's r Norwood  
 " Jack P mach opr ATWCo r3660 Vineyard pl  
 " Jas (Bess) lab h2915 Gilbert av  
 " Jas L (Rose) formn CPCo h1302 Wm H Taft rd  
 " John E paperhng Zisman Wallpaper Co r2221  
 Vine  
 " Lucy waiter Blue Door Dining Room r Laurel  
 Homes  
 " Minnie Mrs r5343 Hamilton av  
 " Myron D (Eliz H) eng-sec City Planning Comn  
 h1335 Sun Crest dr  
 " Nora L h4035 Delaney  
 " Queen E Indrywkr r2915 Gilbert av  
 " Richd W (Mary) stampmkr E C Shaw Co h3716  
 Liston av  
 " Roscoe (Genevieve) lab h3070 Melbourne ter  
 " Russell G (Lucy) bkndr Chas A Kennedy & Son  
 h225 Armory av apt 291  
 " Stacey roofer Zero Co r Blue Ash  
 " Wm (Florence I) stmfr h2627 Hemlock  
 " Wm M (Mary) h513 Pike  
 " Downton Jas (Helen) clk h554 Armory av apt 611  
 " Rose M r505 Armory av apt 375  
 " Wm (Josephine) mach Wm Powell Co h1501  
 John apt 477  
 " Dowrey Thesia (wid Wm) r2120 Oxford av  
 " Dowson Carolyn C (wid Wm C) h2359 Kemper  
 la  
 " Dowltn Sallie Mrs cook h1215 Lincoln av apt 5  
 " Dowy Minnie L hd nurse Cinti Genl Hosp  
 Dosey Clarence r541 York  
 " Clarence S confr 1921 Linn r do  
 " Geo L (Nora) clk Clarence S Dosey h2018  
 Baymiller  
 " Nora Mrs smstrs Cinti Goodwill Industries h2018  
 Baymiller  
 " Doyen Andrew R (Annabelle) lab h127 64th  
 " Annabelle Mrs office asst Boyd J Foster r127  
 W 64th  
 " Bernard G (Lillian M) mach h1410 Walnut  
 " Francis J (Marie A) presser PHDTCO h342  
 Emming  
 " Jos (Rose M) h127 64th  
 " Louis presser FBCo r207 W 3d  
 " Marie A Mrs fnsnr A Nash Co h342 Emming  
 " Doyle Adele (wid Jas P) h4073 W 8th  
 " Agnes r1365 Burdett av

## DOYLE

" Agnes V bkpr H W Nichols Salesbook Co r3344  
 Bonaparte av  
 " Alice R (wid John) h318 Broadway  
 " Alma M clk B&ORR r1784 Elmore  
 " Alvin r3701 Spring Grove av  
 " Ambrose r16 Garfield pl  
 " Ann W clk Loew's Inc r1107 Carolina av apt 1  
 " Anna fnsnr FBCo r211 Green  
 " Anna (wid Martin) h661 W 5th  
 " Anna M clk W&S Life Ins Co r1036 Considine av  
 " Augustus H dishwasher Mrs Jennie Vass r954  
 Betts  
 " Beatrice r3748 Earls Court View  
 " Bernard L (Julia M) clk B&ORR h4905 Rellum  
 " Bernard W (Mary E) routemn h3433 Hudson  
 " Bertha (wid Michl) h1507 Race  
 " Carl D barber Manon Barger r219 Grant  
 " Cath lndrs Good Samaritan Hosp r524 Pro-  
 basco  
 " Cath pkr White Villa Gro r211 Green  
 " Cath E r The Fontbonne  
 " Cath M office sec The B&O Whse Co r1036  
 Considine av  
 " Cath S sec-treas R J Patton Co h1829 Fairfax av  
 " Chas E bus opr CG&ECo r Elsmere Ky  
 " Chas E (Virginia F) clk Industrial Finishes Div  
 r6228 Montgomery pike  
 " Charlotte D sten Natl Carloading Corp r3249  
 Avery la  
 " Clara clk NYC System r811 Suire av  
 " Darby (Aileen G) r315 W 7th apt 4  
 " Edmund A (Loretta) mgr Natl Carloading Corp  
 h3249 Avery la  
 " Edmund D (Regina S) lawyer 1300 Fountain  
 Square bldg h3271 Nash av  
 " Edw atndt Harry J Deiterman's Serv r Newport  
 Ky  
 " Edw emp C-BLDiv r3507 Southside av  
 " Edw janitor Robt A Cline Inc r Covington Ky  
 " Edw G (Emma B) sta eng h2514 Hemlock  
 " Edw J janitor Bavaria Bldg h102 E Court apt  
 12  
 " Edw J printer Cinti Enquirer r Covedale  
 " Edw M fctywrk r3463 Southside av  
 " Edw P Rev asst pastor StThomas Aquinas RC  
 Ch r51 Burton Woods la  
 " Elijah (Lillian) formn City Div Hwy Mtce h5001  
 Calvert  
 " Eliz mach opr Mack Shirt Corp r Covington Ky  
 " Ellen (wid Thos E) h811 Suire av  
 " Elmer L millwright h8405 Wiswell  
 " Elmer L jr (Edith) lab r8405 Wiswell  
 " Elsie r3637 Warsaw av  
 " Elsie L clk r160 W 73d  
 " Emily pkr Intl Fruit Products Co r910 Rogers  
 pl  
 " Emma (wid Michl) pkr r910 Rogers pl  
 " Estelle M Mrs fctywrk Harry C Sherlick h976  
 Paradrome  
 " Evelyn mach opr COMCo r1564 Barton  
 " Florence maid 259 Greendale av  
 " Florence Mrs r904 Gest  
 " Frank printer r505 Sycamore  
 " Frank L (Ann A) civ eng h1107 Carolina av  
 apt 1  
 " Geo J (Bess M) spl agt NY Life Ins Co r Alms  
 Hotel  
 " Harry H (Rose E) car gauger h2813 Price av  
 " Harry J (Anna M) rubber Crane & Breed Casket  
 Co h1036 Considine av  
 " Harry J jr carmn Kroger's r1036 Considine av  
 " Helen clk StMary's Hosp r211 Green  
 " Helen C telegr opr WUTC Co r3344 Bonaparte av  
 " Helen W clk Crane & Breed Casket Co r1036  
 Considine av  
 " Henry A eng Carter Coal Co r3368 Arrow av  
 " Herbert (Mabel) h441 Bank  
**DOYLE HOWARD (Colette S; John Doyle & Son),  
 Surety Bonds, Also Attorney-at-Law, 432 Dixie  
 Terminal Bldg, Tel Main 0321, h3847 Country  
 Club pl, Tel East 2636**  
 " J Percy (Mary B) printer h1058 Wesley av  
 " Jack clk r3578 Montieith av  
 " Jas barber r219 Grant  
 " Jas (Mabel) lab r411 W 6th  
 " Jas A (Iveta) doorkpr h3701 Spring Grove  
 " Jas F (May) asmlr h1053 Heywood  
 " Jas F (Ruth M) wtchmn h3465 Southside av  
 " Jas I cash Paramount Pictures Inc r1829 Fair-  
 fax av  
 " Jas J loco eng r940 Grand av  
 " Jas M (Ruth N) asst to grand pres Bro of Ry  
 Clks h14 Arcadia pl  
 " Jas R ship emp Western Auto Sup Co r1036  
 Considine av  
 " Jas R trav slsmn r4073 W 8th  
 " John distributor Hofmann & Walters r New-  
 port Ky  
 " John A clk RyMS r3734 Edwards rd  
 " John E (Theodora) sec Crown Overall Mfg Co  
 h4958 Warsaw and Cleves pike  
 " John F (Mary) mach opr r Parkview Hts  
**DOYLE JOHN H, Attorney-at-Law 500-02 First  
 National Bank Bldg, Tels Cherry 4528-4529,  
 h3406 W 8th, Tel Wabash 2888, Country  
 Home "The Woods," Amelia, O, Tel Batavia  
 4050**

## DOYLE

" John H student r3847 Country Club pl  
 " John I (Ann) clk NW Mut Life Ins Co h2928  
 Cleinview av  
 " John J clk h1784 Elmore  
 " John J (Helen) dept mgr W&S Life Ins Co h3578  
 Montleth av  
 " John J (Mary C) ins agt h2713 Hyde Park av  
 " John J (Julia A) lab County Eng h103 Inwood  
 pl apt 4  
 " John P lab Tennessee Corp r1058 Wesley av  
 " John & Son (Howard Doyle) surety bonds 432  
 Dixie Terminal bldg  
 " Jos photog 36 E 5th r Southgate Ky  
 " Jos waiter r909 Elm  
 " Jos F promotion Cinti News Co r1829 Fairfax av  
 " Julia r6207 Cambridge av  
 " Julia mald 4004 Beechwood av  
 " Kate r The Fontbonne  
 " Kath r3344 Bonaparte av  
 " Kath lndrs h226 W McMillan apt 1  
 " Kath (wid John) r4773 Rapid Run pike  
 " Kath M tchr r1365 Burdett av  
 " Kathryn h1933 Hewitt av  
 " Lawrence E (Hazel) clk h3552 Kroger av apt 3  
 " Leon M auto mech East Hill Service r3533  
 Erie av  
 " Leslie J (Margt K) h3638 Trimble av  
 " Lillian (wid Wm) h3782 Drakewood dr  
 " Louise h912 Linn  
 " Lydla M tchr h1365 Burdett av  
 " Mabel r1784 Elmore  
 " Mabel Mrs restr 1907 Central av h do  
 " Maggie r1058 Wesley av  
 " Margt Inspr r4405 Wiswell  
 " Margt student nurse Good Samaritan Hosp  
 " Margt (wid Marshall J) slswn Todd Bros Ap-  
 parel Co h3491 Evanston av  
 " Mary r211 Green  
 " Mary (wid Patk) h2315 Rohs apt 4  
 " Mary A r910 Ludlow av apt 2  
 " Mary A (wid John) h3344 Bonaparte av  
 " Mary B (wid Geo W) r022 Gest  
 " Mary E slswn r4807 Roanoke  
 " Mary G r1829 Fairfax av  
 " Mary J (wid Peter) h1010 Hatch  
 " Mary L bailiff US District Court r3249 Avery  
 la  
 " Mary M pharm r1526 Ruth av  
 " Michl J (Anne) meatctr E Huttenbauer & Son  
 h631 Maple av apt 7  
 " Mildred M sten Detroit Stoker Co r2315 Rohs  
 apt 4  
 " Nellie r3491 Evanston av  
 " Nellie B marker New Troy Lndry r1308 Broad-  
 way  
 " Nora Mrs h1223 Republic apt 1  
 " Oscar driver Safe-T-Tread Tire Co r3701 Spring  
 Grove  
 " Owen (Nell) h1125 Broadway  
 " Paul J clk r1036 Considine av  
 " Perry J (Estelle M) h976 Paradrome  
 " Richd mech h2206 Fulton av apt 19  
 " Robt C (Grace) clk City Div Pub Relief h3448  
 Southside av  
 " Robt J r1784 Elmore  
 " Robt J clk The B&O Whse Co r1036 Considine  
 " Roger fctywrk r3316 Bevis av  
 " Rosella L Mrs h822 Bank  
 " Sebastian B mech Superior Chev Sls Co r441  
 Bank  
 " Theresa T (wid John) h1526 Ruth av  
 " Thos L (Maude) driver Coca-Cola Btlg Wks Co  
 r819 Vine  
 " Thos T chf clk B&ORR r Wyoming  
 " Viola Mrs slsmn r4807 Rapid Run pike  
 " Wm (Helen) h533 Armory av apt 245  
 " Wm (Mary) lab h340 Baum  
 " Wm B (Helen L) emp Hotel Metropole h3018  
 Scioto  
 " Wm J (Bertha J) h111½ E Court apt 3  
 " Wm J msngr NYC System r3782 Drakewood dr  
 " Wm J (Ruth) mach Randall Co h917 McPher-  
 son av  
 " Wm M (Kathryn W) slsmn Michl Ibold Inc h2630  
 Moorman av  
 " Wm P lab r3405 Southside av  
 " Wm W lawyer 2205 Carew Tower r2630 Moor-  
 man av  
 " Doza Jos (Elaine) driver CCC Hwy Inc h4708  
 Rapid Run pike  
 " Dozier Anna cigarmkr Luke Import Cigar Co r  
 Elmwood Place  
 " Arnold E (Christine L) servicemn h1208 Re-  
 public  
 " Chas lab r1101 Hopkins  
 " Clifford L driver Commerce Garage r1208 Re-  
 public  
 " Cora maid Christ Hosp r415 W 8th  
 " David lab r706 W 9th  
 " Earl (Della) emp WHCo h221 Woodward  
 " Elliza Mrs h525 W 5th  
 " Henry (Mary) lab h1047 Clark  
 " Howard lab r816 Kenyon av  
 " Jacob lab r1101 Hopkins  
 " Jas lab r1414 John  
 " Jas lab r221 Woodward  
 " Jas L (Rachel) lab h904 W 9th

## DOZIER

John student r2900 Woodside pl  
 Jos (Katie) hlpr City Div Waste Colln h1567 Baymiller  
 Lydia M Mrs mus tchr r2844 North Bend rd  
 Lyle fctywrk C W Zumbiel Co  
 Marshall M (Winifred J) trav auditor h2479 Madison rd apt 12 1/2  
 Maxine P asmlbr Gibson Art Co r Dayton Ky  
 Mildred r525 W 5th  
 Moss G (Geneva) dist mgr International Correspondence Schools h2107 Burnet av  
 Orville (Grace) lab h1722 Race  
 Saul lab r1414 John  
 Stanley L emp Kroger's r2127 Winchell av  
 Drabelle Harry B slsmn Electrolux Corp r Greenhills  
 Jos A r1339 Meier av  
 Kath R (wid Harry) chf clk Ohio Audit Bureau h1339 Meier av  
 Mary r1339 Meier av  
 Drabner Albert J (Carolina) h1224 E McMillan  
 Ferdinand acct r124 E McMillan  
 Frances A tel opr CG&ECo r124 E McMillan  
 Vera L mlnr r124 E McMillan  
 Victor sec-treas Morrison-Drabner Steel Co Inc r124 E McMillan  
 Drace Harry A (Grace) instr h403 Tusculum av  
 Drach Christina (wid Chas) h145 W McMillan apt 133  
 Edgar W (Violet) h300 Southern av apt 4  
 Edw C real est 1115 Second Natl Bank bldg h 3144 Jefferson av apt E  
 Harvey E (Christine) associate prof UofC h3407 Brookline av apt 15  
 John L (Margt B) bartndr Gus Wagner h1075 Benz av  
 Karl G (Helen) guard City Workhouse r3550 Idlewild av  
 L Burton (Emily) sls promotion mgr SBCo h5712 Knoll av  
 Marian D r3144 Jefferson av apt E  
 Martha Mrs slswn Frankel Shoe Co r Covington Ky  
 Mary student r300 Southern av apt 4  
 Mary H r3550 Idlewild av  
 Nathan (Margt) h324 Findlay  
 Rosa (wid Louis) h2161 Elysian pl  
 Wm r1310 E McMillan  
 Wm H (Marie A) asst trust officer Western Bank & Trust Co h3815 Millsbrae av  
 Drachenberg David (Ida) h829 Cleveland av  
 Harry (Sarah K) phys 31 W 13th apt 1 h849 Clifton Hills ter  
 Phillip (Sarah) slsmn The Thoro Bread Co h 7648 Castleton pl  
 Drackett Cafeteria (Pearl L Siefferman, Mrs Gladys G Newton) 5020 Spring Grove av  
 Chas M acct Drackett Co r Indian Hill  
 Co The Harry R Drackett pres Jas J Heekin v-pres King H Jones sec Albert E Heekin treas Howard G Helfry asst sec cleaning compounds mfrs 5020 Spring Grove av  
 Harry R pres The Drackett Co r Indian Hills  
 Products Co Harry R Drackett pres Alberto C Shattuck jr v-pres Howard G Helfry sec King H Jones treas chemical products 5020 Spring Grove av  
 Roger executive Drackett Co r Indian Hill  
 Draddy Alice M sten Smith Book Co r Ft Thomas Ky  
 Lucille office sec Assur & Durr r Ft Thomas Ky  
 Raymond F (Eleanor) drugs 236 E 6th h3100 Woodburn av apt 4  
 Dragan Anna r2132 Baltimore av  
 Carl litho r2132 Baltimore av  
 Caroline r2132 Baltimore av  
 Frank (Anna) baker Taystee Bread Co h2132 Baltimore av  
 Frank J (Elenora) asst formn Stegner Food Distr Co h1712 Carl  
 John r2132 Baltimore av  
 Jos pkr r2132 Baltimore av  
 Drageser sec also Trageser  
**DRAGESER DELIVERY CO INC, Wm F Brown Pres-Treas, Mrs Theresa Drageser V-Pres, T J Dragan Sec, Quick Delivery Service Inc City and Suburbs 448-54 E 2d, Tels Cherry 5690-5691**  
 Theresa (wid Geo) v-pres Drageser Delivery Co h118 E McMillan apt 3  
 Draggio Donald (Beulah) lab h4102 Eastern av apt 6  
 Geo (Mary E) hlpr h ft Waits av  
 Geo V hlpr City Water Wks r Geo Draggio  
 Maude h306 Mulberry apt 2  
 Draginoff Agatha (wid Nicholas) h1534 Pleasant  
 Nicholas brewerywrk Burger Brew Co r1534 Pleasant  
 Dragon Benj (Dorothy) lab h588 Armory av apt 753  
 Chas tmkpr r503 York  
 Drago Elmer (Helen) mach h2945 Colerain av  
 Jas M winder Ault & Wiborg Carbon & Ribbon Co r Southgate Ky  
 Louis (Francis) mach h4112 Hamilton av S r1701 Frintz

Dragorits Anna asmlbr C-BL Div r Cheviot  
 Chas A radiator repr 2136 Central pkwy r Cheviot  
 Dragoul Del N (Gertrude) h1357 Spring  
 Dragul Benj (Ruith) slsmn C Loth Inc h227 Forest av  
 Erwin clk r3376 Reading rd apt 27  
 Jean sten C Loth Inc r227 Forest av  
 Julius L (Betty) slsmn Kellison Cigar Co h960 Cleveland  
 Lee W slsmn Cinti Adv Prod Co r StBernard  
 Milton (Bertha); Russell Realty Co and Sebel, Dragul & Associates; h994 Cleveland av apt 4  
 T Rea B tchr r554 Hale av  
 Wm L (Esther) ins 24 E 6th R603 h554 Hale av  
 Draher Edw mach r3006 Burnet av  
 Minnie L supt of nurses Bethesda Hosp r619 Oak  
 Drahman Andrew L (Cath A) sheet metalwrk John VanRange Co h1274 Beech av  
 Bernadine student nurse r3259 Elland av  
 Elmer B (Jeanette) prsr Herbert Custom Tailoring Co h1004 Rosemont av  
 Eug J (Nettie) ctr S-SCO h27 W McMillan  
 Eunice Mrs compt opr Kroger's r1254 Quebec rd  
 Harry A carp Cinti Union Term Co r Falmouth Ky  
 Harry M (Edna) driver Taxicabs of Cinti h1044 StPaul  
 Harry W (Lauretta) paperctr C L Downey Co h502 E Liberty  
 Helen clk r849 June  
 John prsr PHDTCo r Newport Ky  
 June M student r1044 StPaul pl  
 Louis (Eunice) bartndr r1254 Quebec rd  
 Margt M clk Chas Taylor Sons Co r2456 Eastern  
 Robt H (Ruth N) printer 2019 Mohawk pl h2301 Clifton av  
 Sophia Mrs beauty shop 2456 Eastern av h do  
 Stanley (Hilda) driver h2411 Concord  
 Stanley (Garnet) lab r1227 Clay apt 6  
 Susanna (wid Augustus) h649 June  
 Walter mach opr H T Colling Co r Bellevue Ky  
 Wm (Ethel) ntr r3416 Colerain av  
 Drahmann Edw C (Angella) mfrs agt 206 E 5th R30 r Covington Ky  
 Elmer Z sta atndt Walter Mayer r Covington Ky  
 Jos E r3920 Vine Vista pl  
 Drain Harry (Margt) caster J W Ford Co h4205 Kirby av  
 Harry W route clk Acme Fast Freight Inc r4205 Kirby av  
 Hewitt (Sudella) r rear 3156 Reading rd  
 Robt student r4205 Kirby av  
 Wm r4205 Kirby av  
 Wm A (Mary E) musician h2194 Shasta pl  
 Draine Howard lab r833 Richmond  
 Drake Albert (Margt S) asmlbr Huenefeld Co h 1122 Rosemont av  
 Alf W (Bessie S) agt Ky Central Life & Accident Ins Co h120 E 71st  
 Alice M sten Perkins & Geoghegan Inc r Miami-ville  
 Anna M asst sec Public Health Federation h554 Howell av  
 Anna V r3609 Evanston av  
 Arch driver r1703 Frintz  
 Arth T (Emma) disprr Penna RR h3621 Wood-bridge pl  
 B Clyde (Cinti Photo-Print Co) r RD 3  
 Barbara Mrs h1972 State av  
 Bernard bartndr Louise M Tekulve r2024 Vine  
 Bernice E smstrs Fenton's r994 Cleveland av  
 Bess dept head Shillito's r Williamsdale  
 Bessie fctywrk r221 W 9th  
 Cassius E brewerywrk r1703 Frintz  
 Chas r1703 Frintz  
 Chas (Martha) lab h3 Park pl  
 Chas B (Bertha M) mortgage risk examiner Fed Housing Admin r6504 Bramble av  
 Chas E (Edna) lab r3608 Marburg av  
 Chas W r1703 Frintz  
 Chester P div mgr CG&ECo r Covington Ky  
 Clifford (Mildred) lab h1715 Lang  
 Clifford sta atndt Geo H Meinking r2326 Victor  
 Clinton F (Carrie) carp h1751 Esmonde  
 Connie waiter Henry P Pohlar  
 Dale H (Cornelia M) cook h614 Crown  
 Danl R (Nancy) pipeftr h720 Mulberry  
 Donald tchr h3019 Gloss av  
 Donald D (Mollie) dep collr US Int Rev h2508 Chatham  
 Donaldson C (Beulah E) h277 Kearney  
 Earl beverage checker Netherland Plaza r Cov-ington Ky  
 Earl D cond CG&ECo r Covington Ky  
 Earl R (Marcella) hsemn r rear 1614 Logan  
 Edith Mrs h541 Hoge  
 Edith W clk P&GCo r Ft Thomas Ky  
 Edna tel opr r1014 Findlay  
 Edwin K (Dorothy H) h6143 Kennedy av  
 Ella maid 3812 Earls Court View  
 Emily nurse 3418 Reading rd apt 22 r do  
 Ethel M (wid Frank S; Brown's Beauty Shoppe) h4019 Allston apt 2  
 Eug (Willie Mae) lab r506 W 5th  
 Evelyn r541 Hoge  
 F Stoddard (Ruth S) advm P&GCo r Ft Thomas Ky

## DRAKE

Flora C sten Baldwin Piano Co r2543 Woodburn av apt 59  
 Florence clk John G Kidd & Son Inc r South Norwood  
 Florence Mrs r1703 Frintz  
 Francis B h3630 Edwards rd  
 Frank delmn r4160 Lakeman  
 Frank formn Freedman-Burnham Eng Corp r RD 15  
 Frank (Mary I) signalmn US Navy Recruiting Serv r336 E 5th  
 Frank L (Ode E) formn r105 W 70th  
 Fred J policeman h2319 Clifton av  
 Gaylord (Pearl) stn fremn City Water Wks h3830 Kellogg av  
 Geo mldr E H Bardes Range & Fdy Co r1973 Fairmont av  
 Geo slsmn r403 E 3d  
 Geo E lab r1520 Dudley  
 Geo E (Naomi O) sprayer r3777 Isabella av  
 Gibson A (Sylvia) wldr h122 E 71st  
 Gilbert prod dlr r116 E 9th  
 Harriet clk Standard Pub Co r2326 Victor  
 Harry T (Fronia) clk h122 E 71st  
 Hazel (wid Sidney) br mgr Howards Clnrs Inc r1028 Winfield av  
 Hazel W Mrs priv sec Claude V Courter h4832 Oakdale  
 Herbert S service mgr Bryant Gas Heating Co r Norwood  
 Herbert W (Christine) h3819 Edge Hill pl  
 Hilda J fctywrk r4163 Columbia pkwy  
 Holly A pntr ws Three Mile rd 18 n Kellogg av h do  
 Hotel (Louis Bezenah) 822 Vine  
 Irene r137 W 9th  
 Irene waiter Paul P Meyer r910 Plum  
 Irwin E brewerywrk HBCo r1703 Frintz  
 Jas r722 W Court  
 Jas (Luna) h1520 Dudley  
 Jas (Marie S) mgr Fairview Theatre h2324 Strat-ford av  
 Jessie (wid Peter) r526 E 4th apt 6  
 John r2024 Vine  
 John driver Ferguson Cabs  
 John (Mary) lab h1018 Cutter  
 John C r4827 Rapid Run pike  
 John W slsmn A Nielsen Co r Ft Thomas Ky  
 Jos (Betty) lab r819 Barr  
 Jos (Virginia) lab h907 Richmond  
 Kath inspr h809 Linn  
 Kath mlnr Mrs Fanny B Hymans r374 Howell av  
 Kath (wid John) clk Graeter's h2326 Victor  
 Kath A (wid Chas C) h3528 Saybrook av  
 Kath E (wid Chas) h965 E McMillan  
 Lawrence (Margt J) mkt research Kroger's r Mariemont  
 Leslie C (Margt A) janitor UCLBldg h4163 Co-lumbia pkwy  
 Lillian (wid Abr) r135 Lyon  
 Loretta r3830 Kellogg av  
 Louise Mrs h103 W 12th  
 Louise (wid Geo) h431 Badgley av  
 Malcolm R cond CG&ECo r Covington Ky  
 Margt K (wid John) h4827 Rapid Run pike  
 Margt S Mrs pkr John Mueller Licorice Co h1122 Rosemont av  
 Marie slswn Schuman's Inc r Elmwood Place  
 Marie M Mrs bkpr Pease Woodwork Co h1620 Knowlton  
 Marie S Mrs cash Uptown Theatre h2324 Strat-ford av  
 Marshall r2560 Madison rd apt 8  
 Mary Mrs r1703 Frintz  
 Mary F clk Met Life Ins Co r4163 Columbia pkwy  
 Mary L Mrs maid r651 Carr  
 Mary V (wid Aaron W) h3609 Evanston av  
 Mathilda (wid Arth) r5815 Lester rd  
 Melvin C (Hazel W) h4832 Oakdale av  
 Mildred A r4163 Columbia pkwy  
 Mildred A asst bkpr Greenwood-Grift Co r1751 Esmonde  
 Minnie (wid Earl; Mercantile Bar) h2630 Vic-tory pkwy apt 6  
 Naoma (wid Edw) r2531 Chatham  
 Naomi J Mrs clk Goodall Co h3777 Isabella av  
 Nathan G (Margt) delicatessen 1116 Elm h do  
 Nona F slswn Woolworth's r Mason  
 O H emp Crosley Corp  
 Ohmer (Myrtle) mach Globe Wernick h264 Park-way av  
 Ora M r2037 Burnet av  
 Ray V jr r9 E 6th  
 Robt auto repr Seymour av ne cor Langdon Farm rd r Norwood  
 Robt T (Rebecca) prswrk Fox Co r1514 Moore  
 Roberta maid h910 W 9th  
 Ruth r3621 Woodbridge pl  
 Sue E student r3819 Edge Hill pl  
 Susie C (wid Henry) h1014 Findlay  
 Theo r1703 Frintz  
 Theo H msngr r4163 Columbia pkwy  
 Vivian L asst Pub Library h253 Calhoun apt 3  
 Wilbur E (Daisy) A fctywrk r4561 Anthony  
 Wilbur F (Daisy) clk h108 Green apt 10  
 Wilbur F (Marie M) wldr appr h1620 Knowlton



## DRAKE

" Wm h1552 Reid av  
 " Wm (Fannie) h2460 Saffin av  
 " Wm H H drftsmn Colvin E Pyle r RD 14 Box 233A  
 " Wm P agt US Int Rev r Ft Thomas Ky  
 Drake's Hamburger Shop (br) restr 206 E 5th and 1325 Central av  
 Dramatic Order Knights of Khorassan KofP Carl R Mitchell exec sec 405 South Ohio Bank bldg  
 " Order Knights of Khorassan KofP Edw A Cohen sec 505 Elm 3d fl  
 " Order Knights of Khorassan meets 3d Tues 709 Elm  
 Drane Marie cook h3559 Haven  
 Dransman Harry H (Margt) lab h1610 Dhanau  
 " Lawrence news carrier r1610 Dhanau  
 " Norbert r1610 Dhanau  
 " Robt r1610 Dhanau  
 Draper Bessie Mrs maid h1206 W 7th  
 " Chas C (Glady's) clk RyMS h3068 Lischer av  
 " Dorothy H sten Gibson & Perin Co r4058 Run- neymeade  
 " Ethel M asmlr Gibson Art Co r Norwood  
 " Geo J (Blanche M) sta eng r3818 Millsbrae av  
 " Henry lab h724 Melvin  
 " Jas P (Gertrude) h430 E 12th  
 " Lawrence instr Xairer Univ r Norwood  
 " Marguerite clk Neisner's r Covington Ky  
 " Martin F prsmn Cinti Times-Star Co r Coving- ton Ky  
 " Melvin brewerywkr HBCo r809 Linn  
 " Walter A pres Cinti St Ry Co h3740 Clifton av  
 Drapp Albert caddy r5977 Kellogg av  
 " Edwin slsmn r5977 Kellogg av  
 " Francie Mrs r5806 Bryson  
 " Harold r26 E McMillan  
 " Henry (Celia) mach r26 E McMillan  
 " Howard credit mgr Hub Clo Co r Norwood  
 " John delmn r817 Windham av  
 " John driver E Huttenbauer & Son r3601 Observa- tory av  
 " Ruth tel opr r2128 Loth  
 Dratch Benj (Goldie) ctr Louis Levine & Sons h856 Hutchins av  
 Draud Ida (wid Geo) h719 Julia Ann  
 " John G bartndr Jos Rizzo r Covington Ky  
 " LeRoy R fctywk'r Sport Products Inc r Coving- ton Ky  
 Draude Amanda (wid Andrew) h1040 W Liberty  
 " Chas (Charlotte) h546 Dandridge  
 " Elmer F (Louise) clk h1638 Otte av  
 " Stanley N (Frieda) clk h1647 Baltimore av  
 Draughn Effie M (wid John) r1154 Harrison av  
 " Eli lab r1154 Harrison av  
 Dravakis Thos (Theresa) restr 1535 Central av h 307 W 15th  
 Drave Ella H Mrs cook Putman Inc h1466 State av  
 " Fred maintenancemn r745 Oak  
 Dravis Edw F (Augusta S) leatherwkr Schell Leather Gds Co h2558 Ridgeland av  
 Drawbolt Chas H (Lydia) slsmr h1918 Berkley  
 " Chas H jr slsmn r1918 Berkley av  
 Drawford Dorothy msngr Cinti Genl Hosp  
 Draxinger Barbara maid 1268 Michigan av  
 Dray Florine r County T B Sanatorium  
 " J A (Globe Wrecking Co) r5404 Reading  
 Draymins Helen hostess Gateway Restr r2706 Strat- ford av apt 5  
 " Wanda cash Gateway Restr r2706 Stratford av apt 5  
 Draysey Geo A (Ruth B) slsmn Fair Store Co h 1807 Northwood dr  
 Drayton Betty H student r2698 Alms pl  
 " Chas E (Lillian F) coml artist h2698 Alms pl  
 Drebo Anna Mrs clnr 5th 3d Un Tr Co h1829 Vine  
 " Geo A (Anna) cabtmkr h1829 Vine  
 " Geo J USA r1829 Vine  
 Dreckmann Margt clk Fashion Frocks Inc r Nor- wood  
 Dreemann Sophia (wid Adolph) h2233 Flora  
 Dreen Wm (Nellie) h559 W 6th  
 Drees see also Dries  
 " Anna J (Pure Food Bakery) h4851 Glenway av  
 " Arnold stockkpr Phillips Pump & Tank Co r812 Fairbanks av  
 " Bernard H (Marie) mach h812 Fairbanks av  
 " Bertha h1235 Main  
 " Betty slsmn Mabley's r StBernard  
 " Fannie (Pure Food Bakery) r4851 Glenway av  
 " Frances (wid John) h122 Winkler  
 " Frank (Vera M) pntr h2807 Riverside dr  
 " Frank (Mayme E) policemn h2912 Vaughn  
 " Fred H clk Merchants Crmy Co h966 Windsor  
 " Geo J lab Frank Unwehcr Co h1645 Freeman av  
 " Harry F (Clara A) clo clnr 109 W 9th h2612 Jefferson av  
 " Ida inspr 20th Century Fox Film Corp r1645 Freeman av  
 " J H Anthony clk r122 Winkler  
 " Jerome H emp Kirk & Blum Mfg Co r122 Winkler  
 " John H addressograph opr Cinti Post r122 Wink- ler  
 " Lillian r1645 Freeman av  
 " Mary Mrs clk Potter Shoe Co r Covington Ky  
 " Mary A r1235 Main  
 " Paul C (Marie) maintenance supvr Kroger's h 508 Hawthorne av

## DREES

" Rita L r122 Winkler  
 " Wm A (Thelma) driver h106 W Clifton av  
 " Wm A (Hattie) sheet metalwkr r3187 McHenry  
 Dreffer Ralph C mail boy Sherwin-Williams Co r 1455 Joseph  
 " Ralph E (Norma E) office mgr Rudolph Wurlitzer Co h1455 Joseph  
 Dregy Sue slsmn r302 E 5th  
 Dreher Frank h rear 217 W 8th  
 Dreher Albert J (Kitty) drftsmn John Van Range Co h3667 Stettinius av  
 " Anna nurse 2719 Reading rd h do  
 " Betty J r2642 Bellevue av  
 " Cornelia sten Bro of Ry Clks r2317 Stratford av  
 " Earl G (Ethel B) h2642 Bellevue av  
 " Ethel B Mrs sten Louis R Schear h2642 Belle- vue av  
 " Fulton A telegrapher WUTCo r Ft Mitchell Ky  
 " Geo G (Eliz L) clk h117 Piedmont av  
 " Godfried (Charlotte) r754 Clanora dr  
 " Herman L (Sophie L) h3420 Saybrook av  
 " John V mach opr Huenefeld Co h1633 Waverly  
 " Mary (wid Anthony) h2317 Stratford av  
 " Robt E appr Reliance Art Metal r2642 Bellevue  
 " Roy A (Anne C) clk Lunkenheimer Co h3118 Manning av  
 " Stanley C (Charlotte) pres-treas Reliance Art Metal Inc h3331 Hewitt Crescent  
 " Wm (Clara) shoewkr h1706 Sycamore  
 " Wm H shoectr r3257 Gilbert av  
 Dreibelbis Leslie R (Daisy E) tchr h3031 Hack- berry  
 Dreidame Anna D (wid Peter C jr) gro 260 E Uni- versity av h1926 Northcut av  
 " Chas (Josephine) h201 Henry  
 " Chas (Daisy) lab h27 W Clifton av  
 " Geo bartndr Edw E Sotony h428 Ridde rd apt 1A  
 " Peter (Augusta) h1745 Dale rd  
 " Robt F (Ruth H) lawyer 1607 UCL bldg r1926 Northcut av  
 Dreidane Cora maid 3701 Erie av  
 Dreier see also Dreyer and Dryer  
 " Albert W (Kath) straightener Ohio Knife Co h 1560 Glen Parker av  
 " Alice (wid Fred) janitor Big Four Bldg h400 Boal  
 " Chas (Marie L) h1172 Ceder av  
 " Edith cook Kratz & Herrmann  
 " Elmer (Anna) eng City Fire Dept h703 Sedam  
 " Elmer (Doth) sprayer F H Lawson Co h1023 State av  
 " Emma r533 Boal  
 " Harry F (Captora) mech h631 Dixmythe av apt 5  
 " Henry F (Fannie V) heating contr 2458 Wavel- land pl h do  
 " Henry J (Regina M) grinder Ohio Knife Co h 6343 Savannah av  
 " Ida C h533 Boal  
 " Louise sten Perkins & Geogtegan Inc r North College Hill  
 " Mary (wid Wm) r411 W McMicken av  
 " Wm J (Magdalena M) h1808 Queen City av  
 " Wilmer E (M Edith) pipeftr h1530 Knox  
 Dreifus see also Dreyfoos  
 " Alvin L (Jean I) v-pres Concrete Surfacing Ma- chinery Co h5211 Laconia av  
 " Miriam Mrs sec Union of Am Hebrew Congrega- tion h3716 Woodburn av  
 " Phillip D (Miriam) pres Treves Music Co h3716 Woodburn av  
 " Saml pres Concrete Surfacing Machy Co r835 Lexington av  
 " Walter D (Ruth L; Midwest Sponge & Chamols Co) h3976 Warwick av  
 Dreigon John G (Lena) clnr h522 York  
 " Lena Mrs fnshr A Nash Co h522 York  
 " Walter (Lorraine) driver John B Ireton Co h 2180 Champlain  
 Dreihaus Donald E mach opr HCCo r Bellevue Ky  
 Drelhs Alma slsmn Zepf Braeggers r3545 Lossing  
 " Chas G (Virginia D) photog County Eng h1810 Catalina av  
 " Edw J (Theolinda) chf clk County Comnrs h1811 Berkley av  
 " John D (Norma C) prsmn Gibson & Perin Co r Mt Healthy  
 Dreiling see also Drieling  
 " Edw G mech Am Prod Co r1994 Baltimore  
 " Fred J (Elsie) v-pres Koenig Printing Co h1649 Llanfair  
 " Fred R clk UCLICo r1649 Llanfair  
 " Geo J (Mary E) toolmkr Wm Powell Co h1221 Groesbeck rd  
 " Harry clk Wm F Mueller r Deer Park  
 " Helen shoewkr h1994 Baltimore av  
 " Jos h505 W McMicken av  
 " Kathryn A slsmn Mabley's r Park Hills Ky  
 " Sylvester F (Dorothy M) acct Am Compressed Steel Corp h5817 Hamilton av  
 " Thecla A slsmn Woolwoorth's r1221 Groesbeck rd  
 " Wm B prfrdr Cinti Post r122 W 5th  
 Dreiman Isadore (Sarah) clk Saml Bershadsky h 3478 Dury av apt 3  
 Dreis Alma slsmn r3545 Lossing  
 " Frank waiter Edw Pigott r1430 Sycamore

Dreisel Jack prsmn r540 W 7th  
 Dreiss Benj orderly Children's Hosp r do  
 Drelsford Albert L carrier PO r Silverton  
 Dreman Avenue Loan & Building Co Edw Rath- man pres-sec Harry Goodall v-pres Chas E Yeager treas 1783 Dreman av  
 Dremright Henry (Stacy) plstr r123 Dorchester av  
 Drennan Albert F r29 E McMicken av  
 " Clara E charwn M B Farrin Lbr Co r711 Mell- wood av  
 " Edw clk Cuvier Press Club r29 E McMicken av  
 " Eliz A sten r3735 Paxton av  
 " John J checker SBCo r2629 Maryland av  
 " John J (Marion H) driver h2629 Maryland av  
 " Margt (wid Jas) h3735 Paxton av  
 " Marie Mrs mach opr Pabst Bedding Co r1640 Hamer  
 " Mary Ann smstrs r2629 Maryland av  
 " Peter (Anna E) h29 E McMicken av  
 " Peter J (Margt C) h329 Mohawk  
 " Robt H clk Schneider Gro Co r2629 Maryland  
 " Wm A (Margt) mach h4314 Marburg av  
 Drennen Andrew (Louise B) slsmn h16 W 14th apt H  
 Drennon Chas (Bertha) barber 4750 Spring Grove av h do  
 Drerup Louise h2600 Park av apt 16  
 " Norman N waiter Dow Drug Co r440 E 3d  
 Dres Theo (Helena) lathe opr CBTCO r RD 1 Newton  
 Dresch Edw W (Audrey) pntr Wm C Dresch h1409 Ernst  
 " Helen janitor CG&ECO r1687 State av  
 " R E emp Crosley Corp  
 " Wm E (Helen) auto pntr 1687 State av h do  
 Drescher see also Droscher  
 " Frances r3885 Lauk av  
 " Freda maid r964 Windsor  
 " John whol rep Premier Vacuum Clnr Co r Mariemont  
 " Lena (wid Julius) h964 Windsor  
 " Martin (Edith J) slsmn Wm A Natorp Co h7315 Reading rd  
 " Oswald W (Anna) mach h723 Julia Ann  
 Dresden Jessie (wid Jos) r1565 Dudley  
 Dresel Robt fctywk'r r3943 Borden  
 Dressing John H (Clara) br mgr Kroger's h3464 Brotherton rd  
 Dressmann Florence sten Well Roth & Irving Co r Covington Ky  
 " Fred hlpr VC&SCO r Covington Ky  
 " Wm C dept mgr Gibson Art Co r Covington Ky  
 Dress Frank E r2024 Ley av  
 " Fred H (Helen) bkpr h966 Windsor  
 Dressel see also Dressell  
 " Carrie (wid Ernest) h3138 Madison rd  
 " Edwin G (Mary J) barber 13 W Court h1805 Lang apt 3  
 " Edwin S pharm County T B Sanatorium r1805 Lang apt 3  
 " Evelyn F Mrs mach opr Michl Ibold Inc r4042 Colerain av  
 " Herman asmlr Liebel-Flarsheim Co r South Ft Mitchell Ky  
 " Raymond ctr S-SCO r Covington Ky  
 " Seyler clk r1338 Madison rd  
 " Wm barber Edwin G Dressel r Covington Ky  
 Dresselhaus Chas H ruler Cinti Ruling & Binding Co r Covington Ky  
 " Emma J charwn W&S Life Ins Co r Bellevue Ky  
 " Marcella maid 146 Wentworth av  
 " Margt clk Neisner's r Bellevue Ky  
 Dressell see also Dressel  
 " Jessie M (wid Thos) h331 Tusculum av  
 " Wm L (Love J) ins agt h331 Tusculum av  
 Dresden Celia r1425 Dana av  
 " Eliz slsmn r1425 Dana av  
 " Mary (wid John) h1425 Dana av  
 Dresser Walter (Eliz) caretkr McGregor Apts h bsmt 439 McGregor av  
 Dressing see also Dresing  
 " Albert (Dora) hsemn Cinti Club h1725 Hiff av  
 " Albert A policemn r6123 Nadison rd  
 " Anna clk Lindner Bros r2129 StJames av  
 " Bernard H (Anna) ship clk h527 E Liberty  
 " Bernice boxmkr Wm Koehl Co r1039 Willstach  
 " Chas lab h1318 Vine  
 " Chas E (Anna) mach h2129 StJames av  
 " Geo T (Clara) h1039 Willstach  
 " Geo T jr r1039 Willstach  
 " Harry (Marle) clk Wm Powell Co h544 Armory av apt 575  
 " Harry B h737 Hopkins  
 " Helen Mrs Indrs Christ Hosp r21 W 14th  
 " John (Clara L) clk Adv Accessories Inc h3540 Evanston av  
 " John A (Mary) city policemn h6123 Madison rd  
 " John A jr (Agnes) city firemn h5109 Ebersole av  
 " John L (Cath) clk Sou Ry Sys h94 DeCamp av  
 " Jos clk Adv Accessories Inc r527 E Liberty  
 " Margt C r94 DeCamp av  
 " Mary E pkr Albers r527 E Liberty  
 " Robt opr r2816 Warsaw av  
 " Wm B clk Pay'n Takit Inc r6123 Madison rd  
 Dressler see also Drossler  
 " Chas (Gertrude) dentist 5027 Glenway av h4913 Shirley pl apt 4

## DRESSLER

" Chas L (Clara C) ctr H A Seinsheimer Co h3317 Alicemont av  
 " Geo stockmn Jas Vernor Co r409 Findlay  
 " Steph lab r409 Findlay  
 Dressman Anthony P (Celesta) ins agt h1208 Fairbanks av  
 " Benj brass fnshr Bourbon Copper & Brass Wks r Park Hills Ky  
 " Edw ydmn Hatfield-Campbell Creek Coal Co r Covington Ky  
 " Emily clk Community Mut Casualty Co r Bellevue Ky  
 " Jas A clk PO r Covington Ky  
 " Jos B delmn Advertisers Engraving Co r Erlanger Ky  
 " Mary E sten Willis Music Co r Covington Ky  
 " Virginia M sten Corn Products Sales Co r Covington Ky  
 " Walter E bellmn Netherland Plaza r Covington Ky  
 " Wm (Caroline) trainer Cinti Zoo h3484 Vine apt 1  
 Dreytzer Otto E (Ida B) div credit mgr Alms & Doepke Co h6700 Roe  
 Drew Arth C (Nora E) driver CCC Hwy Inc h1616 Powers  
 " Edith C nurse Cinti Genl Hosp  
 " Frances G r125 W Liberty  
 " Fred M (Cath) h2208 Spring Grove av  
 " House (Wed D Brandt) restr 2136 Auburn av  
 " John h4134 W 9th  
 " John A (Ruth) brewerywkr HBCo h4204 Kirby  
 " Jos dockmn CCC Hwy Inc r1622 Logan  
 " Leslie F carp Gwynne Bldg r Bethel RD 2  
 " Margt O waiter r532 E Pearl  
 " Mary J (wid John) h532 E Pearl  
 " May r6010 Chandler  
 " Nellie I r532 E Pearl  
 " Richd (Hetty M) zone mgr h3425 Berry av apt 1  
 " Ruby R pkr r532 E Pearl  
 " Ruth r936 Clinton  
 " Ruth M research asst Holmes Hosp r423 Probasco apt 3  
 " Thos plshr Fox Co r1045 Township  
 " Willis (Ola) bartndr h1104 Wm H Taft rd apt 4  
 " Zula Mrs h2030 Vine  
 Dreywys Robt (Hattie) porter Sport Products Inc h723 Lincoln Park dr  
 " Wille porter Sport Products Inc r723 Lincoln Park dr  
 Dreywys Anna C r5917 Saranac av  
 " Eliz Mrs forwn Hotel Metropole r104 W 9th apt 10  
 " Harold tchr r880 Beech av  
 " Harry B (Stella) trmr h1609 Ross av  
 " Raymond J (Martha) meats 5846 Hamilton av h5917 Saranac av  
 " Rosemary E r1609 Ross av  
 " Stanley J (Irma W; Song Shop) h1531 Roblnwood av  
 " T Al driver Avondale Floral Co r5917 Saranac  
 Dreywys Wm lab r901 W 9th  
 Dreywys Bernard C (M Alice) shoewkr h2144 Ravine  
 " Geneva Mrs woodwkr Ralph L Day Co h2144 Ravine  
**DREWRY J S & CO (J S Drewry), General Agents Mutual Benefit Life Insurance Co of Newark, N J, 3510 Carew Tower, Tel Main 1693 (For further information see left side lines and page 75 Buyers' Guide)**  
**DREWRY JAMES S (Janet M; J S Drewry & Co), Genl Agts Mutual Benefit Life Ins Co, h Overcliff rd sw cor Fernbank av, Tel Tuxedo 7357**  
 " John E clk RyMS r RD 14 Box 113C  
 " Mary r2719 Cleinview av  
 " Rebecca (wid John L) r2215 Maplewood av  
 " Wm B (Geneva) driver h2144 Ravine  
 Driess Helen clk Altman Bros Shoe Mfg Co r Covington Ky  
 " Hope opr Murray's Beauty Salon Inc r Milford  
 " Paul L (Mary E) office mgr Johns-Manville Sales Corp r Covington Ky  
 " Robt H clk RyMS r1012 Wm H Taft rd  
 Drexel Clifford W (Amelia E) trucking 63 Hartwell av h do  
 " Frank mtrmn CG&ECo r Covington Ky  
 " Hilda bkpr Lou Bauer Inc r Blue Ash  
 " Leona Mrs mach opr r1334 Walnut  
 " Lester J (Frances N) slsmn SR&Co h74 Ferndale  
 Drexelius Ayleen M tel opr Cinti Coffin Co r5875 Kennedy av  
 " Edw J drftsmn CG&ECo r5875 Kennedy av  
 " Eug J frt hdlr Sou Ry Sys r Covington Ky  
 " Insurance Agency Inc (Frank B Wersel Ins Agcy) 920 First Natl Bank Bldg  
 " Julius K (Emma) drftsmn h5875 Kennedy av  
 " Leonard J (Helen A) engr Gibson Art Co h1842 Northcut av  
 " Martin (Kalya) slsmn Taystee Bread Co r3708 Alaska ct  
 " Victoria r26 Earls Court Vlew  
 " Virginia r26 Earls Court Vlew  
 " Wm G (Mabel J) credit mgr Geo H Nowland Co h1807 Berkeley av

Drexler Anna h1116 W 8th

" Bernice smstrs Cinti Goodwill Industries r9 67th  
 " Frank W (Charlotte) awning mgr John Scherz Sons h3330 Hillside av  
 " Geo lab r1116 W 8th  
 " John (Estella) slsmn r9 67th  
 " Jos W (Theresa E; Acme Garage) h2118 English  
 " Mabel (wid Wm) cook Bernard H Schafer h32 E Court apt 4  
 " Wm C (Norma) driver Rich Ladder & Mfg Co r2118 English  
 Dreyer see also Dreier and Dryer  
 " Alf C (Ida B) meter rdr City Water Wks h3834 Beekman  
 " Ann M r1624 Pulte  
 " Arth F (Helen) mfrs agt 3119 Beaver av h do  
 " Aug J mach opr ATWCo h1761 Baltimore av  
 " Burt C valvemn City Water Wks r1415 Elm  
 " Chester M meter rdr CG&ECo r Erlanger Ky  
 " Donald D slsmr Consolidated Metals Inc r1236 Edwards rd  
 " Edw G clk John Ziepfel r1761 Baltimore av  
 " Ethel D r1624 Pulte  
 " Frank bench hld Wm Powell Co r Park Hills Ky  
 " Fred r3301 Burnet av  
 " John A (Clara) plmbr John J Dreyer r Chevlot  
 " John J lawyer 705 Second Natl Bank bldg r1236 Edwards rd  
 " John J plmbr 1842 Baltimore av h1624 Pulte  
 " Josephine (wid John A) h1834 Baltimore av  
 " Kathleen C (wid Clifford F) slsmn h3305 Montteith av  
 " Mary A r1761 Baltimore av  
 " Mary J r2217 Victory pkwy apt 1A  
 " Mary L student r3119 Beaver av  
 " Nathaniel N meter rdr CG&ECo r Covington Ky  
 " Oscar J (Clara M) slsmn Fredk A Schmidt Inc h1236 Edwards rd  
 " Robt F plmbr John J Dreyer r1624 Pulte  
 " Ruby smstrs r242 Albion pl  
 " Stella (wid Bernard) h24 W 14th  
 " Vernon H inspr Hartford Ssm Boller Insp & Ins Co r100 W McMillan  
 " Wm A (Dorothy J) asst prof UofC h5519 Belmont av  
 " Wm J (Edith) mgr U S Hoffman Machy Corp h2217 Victory pkwy apt 1A  
 Dreyfoos see also Dreifus  
 " Belle B (wid Leo) h739 N Crescent av  
 " Leo B (Dorothy L) mfrs agt 220 W 4th R40 r739 N Crescent av  
 " Maie (wid Saml) ins agt h3753 Reading rd apt 207  
 " Melvin (Helen M) mfrs agt 220 W 4th R40 h 897 Clinton Springs av apt 5  
 Dreyfus A Stanley student Hebrew Union College  
 " Milton cattle buyer John F Stegner r Hamilton  
 " Norma mgr Shillito's h795 N Crescent av apt 1  
 Dreyling Edw auto mech Auto & Aero Supply Co r Norwood  
 Driedame Geo jr treas Avondale Federal Savings & Loan Assn r428 Riddle rd  
 Driehaus Harry H (Sarah G) h4526 Lucerne av  
 " Julia R student r1046 Gilsey av  
 " Leo A (Julia) slsmn R Wurltzler Co h1046 Gilsey av  
 Driehs Harry (Clara) brklyr h68 (ss) Forest av  
 " Harry J bartndr Milton N Clark r688 (ss) Forest  
 Drieling see also Drelling  
 " Henry J (Estella M) formn Marletta Chair Co h 2964 Deckebach av  
 " Margt clk Kroger's r Bellevue Ky  
 " Wm B printer r122 W 5th  
 Driemeyer Aug F (Adele) sec-treas Gaff Estate Co r Norwood  
 " Aug H (Lillian) formn K D Lamp Co h3639 Solar Vista pl  
 " Caroline (wid Geo) h3420 Trimble av  
 Drier Anna V clk r2633 Grover Hill av  
 " Frieda C bkpr C E Critchell Co r2633 Grover Hill av  
 " Herbert W bldg contr 2633 Grover Hill av h do  
 " Julia (wid Wm) h2633 Grover Hill av  
 " Marie C r2633 Grover Hill av  
 " Norman G (Vera) ptrn mfg ATWCo h6216 Lisbon av  
 Dries see also Drees  
 " Fred (Frances B) asst supvr h6270 Collegevue pl  
 " Luella Mrs shoewkr h2257 Rice  
 Driesbach Ruth M laboratory tech Good Samaritan Hosp r316 Dixmth av  
 Driever Ernst J wcthm NYCSysm r Sharonville  
 Drifmeyer Mary E (wid Russell R) r122 Green  
 " Oscar H (Gertrude) h bsmt 2508 Highland av  
 " Ray W clk 5th 3d Un Tr Co r Chevlot  
 " Wm (Ruth) lab h1007 E McMillan  
 Driftmeyer Erwin stand mgr Cinti Foot-Long Co r1428 Main  
 Driggs Curtis S receiver Cinti Union Stock Yd Co r3119 Spring Grove av  
 " Katherine asst bkpr Jacob Schlachter's Sons Co r Ft Mitchell Ky  
 Drileing Louis (Hazel) driver Keenan Oil & Fuel Co h3716 Morris pl  
 Drimmie Eliz K r3641 Besuden ct  
 Drinks Benj lab r620 W 8th

**Dr. Magnus White**

Optometrist

Eyes Examined  
Glasses Fitted154 E. 4th St.  
Parkway 2191

Drinkuth Edw E (Louise) formn Cinti Coffin Co h5336 Glenway av  
 " Elmer asst to auditor Cinti Time Recorder Co r North College Hill  
 " Evelyn W sten r755 Sedam  
 " Geo E (Carrie N) fctywkr h755 Sedam  
 " Theresa (wid Henry W) h755 Sedam  
 " Wilson C clk Natl Lead Co r5336 Glenway av  
 Drinkwine Doris I Mrs dept mgr Shillito's r Silvertown  
 Drinnen Calvin C exp 53 E McMicken av r1705 Sycamore  
 " Calvin M (Fletta U) driver h991 Delhi av  
 Drischel Carl W (Genevieve) litho h2650 Dennis  
 " Fred C (Louise) woodwkr h2650 Dennis  
 " Geo G (Maie B) mach opr h3128 Bellevue av  
 " Margt fnshr FBCo r4267 Williamson pl  
 " Ralph H (Dorothy) clk Pease Woodwork Co h 3823 Borden  
 " Wm A (Otillia) printer h2797 Shaffer av  
 Driscoll Louella nurse h2046 Auburn av apt 4  
 Driscoll Ann E bkpr Hale-Justis Drug Co r Bridge-town  
 " Anne clk r955 Windsor  
 " Celia nurse 512 Hickman av apt 6 h do  
 " Chas jr (Eva) clk Graeter's h1207 Clay apt 3  
 " Chas A (Lula) carp h955 Windsor  
 " Cornelius r931 Clinton  
 " Della D h3528 Montgomery rd  
 " Edw cigars 20 Opera pl  
 " Ferdinand M inspr Retail Credit Co r Norwood  
 " Food Products Co (John J Driscoll, Clarence H Wolfe) food distr 3028 Colerain av  
 " Frances clk Graeter's Confy r955 Windsor  
 " Frank bartndr h4244 Williamson pl  
 " Frank C (Dorothy M) asst traffic mgr h4166 Allendale av apt 1  
 " Gregory W (Lillie) driver Grippe Cone & Pretzel Co h7 W Court apt 41  
 " J Edw (Theresa) h4126 Chambers  
 " Jack J (Charlotte F) clk Kroger's r Ludlow Ky  
 " Jas (Arrist) reedwkr Ficks Reed Co h712 Clark  
 " Jeremiah fctywkr Sport Prod Inc r750 Straight  
 " John F (Martha) office mgr Renard Linoleum & Rug Co r3617 Madison rd  
 " John J (Arnita; Driscoll Food Products Co) h 5735 Nuhant  
 " John R buyer Kroger's r6529 Brackenridge (Columbia twp)  
 " Jos (Jeannette) h1265 State av  
 " Jos W (Amelia B) ptrn Cinti Genl Hosp h1408 Manss av  
 " Julia r3528 Montgomery rd  
 " Louis Rev r1055 StPaul pl  
 " Luella hooven opr Ideal Letter Serv r Covington Ky  
 " Martin C mach Standard Electrical Tool Co r 3750 Mead av  
 " Mathew M clk New Koch House r315 Sycamore  
 " Max (Angelina) h1112 Gest  
 " Nicholas (Eva) baker h2311 Vine  
 " Patk R (Florence) tmkpr h700 State av apt 3  
 " Peter (Marie) slsmn h2617 Dennis  
 " Stella Mrs clk r955 Windsor  
 " Theresa E mach opr Jos Lazarus Co r4126 Chambers  
 " Wm r2024 Florence av  
 Driskell David (Hilda) supt h3638 Evanston av  
 " Frank L (Charlotte M) formn h3722 Maple Park av  
 " Garland slsmn Cinti Typesetting Co r Norwood  
 " Geo J mgr Beckler's Super Service r132 Calhoun  
 " Geo W (Anna) h3319 Evanston av  
 " Harry (Loretta M) mtrmn h2704 Jefferson av  
 " Jas (Beatrice C) city policemn h850 Rockdale  
 " Jas waiter r206 E 8th  
 " Minnie R (wid Henry) h132 Calhoun  
 " Oscar mill hd Intl Prtg Ink r Covington Ky  
 " Virginia student nurse r2125 Main  
 Driskill John W (Edna) lawyer 2209 Carew Tower h805 Clinton Springs av apt 1  
 " Pearl Mrs smstrs h48 Washington ter  
 Drittain Earl I (Cath) baker h2406 Ashland av  
 Drivakis Jas J (Helen; Christos & Drivakis) h748 Beechwood av  
 " Mary J (wid John) r748 Beechwood av  
 Driver Charlotte r1413 Freeman av  
 " Clinton D (Bess F) auto mech J H Albers Co h8302 Curzon av  
 " Deirdre student nurse r3259 Elland av  
 " John M inventor h2338 Hackberry apt 105  
 " Lola glstr Cinti Adv Prod Co r Chevlot

**DROBNIC CARL F** (Bernadine). With Williams Directory Co, 705 Reakirt Bldg  
 Droege Arabella (wid Wm E) h1330 Grace av  
 " Carl L (Edith E) clk PO h1330 Grace av  
 " Cath (wid John) h1044 W Liberty  
 " Don R clk Mabley's r Park Hills Ky  
 " Dorothy F censormn Cinti Post r Ft Thomas Ky  
 " Edgar F (Bernadette M) lab Taxicabs of Cinti h rear 258 Mohawk  
 " Emma B h1520 Merrimac  
 " F X emp Crosley Corp  
 " Fred life guard r3059 Erie av  
 " Fred jr (Rosina; Droege & Spilker) h3059 Erie  
 " Henry C h3107 Durrell av  
 " Henry C (Cath A) plstr h262 Piedmont av  
 " John I asst formn CG&ECO r Covington Ky  
 " Rosa H fctywrk Sherbrook Distr Co r Newport Ky  
 " Rosina r3059 Erie av  
**DROEGE & SPILKER** (Fred Droege Jr and John B Spilker). Realtors 410 First National Bank Bldg, Tel Main 0800  
 Droehnie Herman (Johanna) linemn CG&ECO h 2027 Falfax av  
 Droesch Edw A asst drftsmn US Eng r Greenhills  
 " Emma (wid Frank) kitchenwrk h1865 Westwood  
 " Franklin (Jeanette) clk Hale-Justis Drug Co h 2543 Seegar pl  
 " Myrtle A r1865 Westwood av  
 Droeschler see also Drescher  
 " Edw T r1690 Glen Parker av  
 " Eliz h1690 Glen Parker av  
 " Howard L repr CG&ECO r Milford  
 Droesser Carolyn (wid Christ) r1744 Gilsey av  
 " Elmer (Irene) h2567 McMicken av  
 " Irene stayer Wm Koehl Co r2567 McMicken av  
 Droessler see also Dressler  
 " Carl hlpr r1853 Hewitt av  
 " Dorothy E sten UCLiCo r1853 Hewitt av  
 " Edna L (wid Chas) h1853 Hewitt av  
 Drogen Ellis (Henrietta) reprmn Miss Valley Barge Line Co h1023 Sloo  
 Drohan Delores Mrs mach opr Mack Shirt Corp r Covington Ky  
 " Geo P lab L&NRR r Covington Ky  
 Droll Anthony (Minnie) h1703 Hughes  
 " Jos (Christine) bartndr h462 E 5th  
 " Wm (Helen) driver City Fire Dept h6600 Palmetto  
 Drollinger Edna mach opr COMCo r RD 10 Box 369 Drolshagen Francis commissary mgr B-G Foods Inc r1735 Dexter av  
 Dromi Garibaldi tailor r1129 Grand av  
 Drock Emily W sten Murphy Lanier & Quinn r Deer Park  
 " L mech Fuller Auto Co r Deer Park  
 Droop Amelia h252 Setchell  
 " Louis lab r252 Setchell  
 " Lucille M r410 Stanley av  
 " Margt (wid Chas) nurse 410 Stanley av h do  
 Drooz Herbert E student Hebrew Union College  
 Droppelman Edw (Cath A) prsmn Ditto Press r 4121 Jamestown  
 " Ferdinand (Angeline) dishwasher Alms Hotel h 2531 Moorman av  
 " Herman B clk PO r Norwood  
 " Jos reedwrk Ficks Reed Co r Cheviot  
 " Jos C slsmn r2531 Moorman av  
 " Marie cash Am Loan Co r2531 Moorman av  
 " Mary (wid Robt F) h1125 East Rookwood dr  
 " Richd H adjuster r4121 Jamestown  
 " Robt G student r4121 Jamestown  
 Droste Albert vice hd Ahrens-Fox Fire Engine Co r StBernard  
 " Clara E h3562 Burch av  
 " Hazel M r3562 Burch av  
 " Jos (Lillian) mill supt M B Farrin Lbr Co h 8463 Anthony Wayne av  
 " Oscar A slsmn J B Doppes Sons Lbr Co r Mt Healthy  
 " Oscar J clk M B Farrin Lbr Co r8463 Anthony Wayne av  
 Drotsey Albert r1997 State av  
 " Frank (Kate) lab Moskowitz Bros h1997 State Drott see also Trotter  
 " Chas carp h507 Woodlawn av  
 " Chas J (Josephine E) wchmnn h100 Lumsden  
 " Chris F (Dorothy) har tndr h1634 Dewey av  
 " Chris J (Gertrude) mach Rahn-Larmon Co h1634 Dewey av  
 " Edw J carrier r523 Elberon av  
 " Lucy W shaker Superior Lndry & Towel Sup Co r1731 Elm  
 " Mary C h523 Elberon av  
 " Rosie F r523 Elberon av  
 " Walter A (Louise) plmbr r961 McPherson av  
 " Walter E driver r961 McPherson av  
 " Will (Lucy) h1731 Elm  
 " Wm H plstr r523 Elberon av  
 " Wm V lab Hennegan Co r1731 Elm  
 Droud Alice W Mrs shoewkr Krippendorf-Dittmann Co r Norwood  
 Drouillard Nan Mrs hsekpr 992 Marlon av  
 Drou Clarence E r3016 Marshall av  
 " Edw L cash Avondale Mtr Car Co r StBernard  
 " Florence (wid Wm) r3122 Savoy pl  
 " Jas E (Jennie) h3016 Marshall av  
 " Jos H carrier PO r Cheviot  
 " Luke E supt sta E PO r StBernard

Drover's Hotel & Cafe (Chas J Sherrer) 3112 Spring Grove av  
 Drown Beulah L slsmn h3034 Celeron av apt 5  
 Drube Caroline clk r2344 Flora  
 " Harry W h1612 Pleasant  
 " Margt (wid Adolph) h2344 Flora  
 Druck Anna (wid Chas) h2930 Lischer av  
 " Clara Mrs r1512 Moore  
 " Clifford W (Selma) printer Cinti Enquirer h 2902 Eggers pl  
 " Edw ship clk Carlisle & Finch Co r Newport Ky  
 Druckelman Alma ofc asst Chas J Broughton r 2109 Harrison av  
 Drucker Alice telegrapher WUTCo r6688 Kennedy  
 " B Jacob (Anna) tailor h1227 Beech av  
 " Blanche J clk I Fleischer & Sons r917 Dana av apt 9C  
 " Cecilia K (wid Chas) h972 Olive av apt 14  
 " Chas H printer r972 Olive av apt 14  
 " David M (Rose) slsmn M W Fantele Co r3913 Dickson av  
 " Drugs (Nathan Drucker) 600 W 6th  
 " Edw A (Marie) sta eng Children's Convalescent Home h5752 Doerger la  
 " Gertrude clk Rubel Bkg Co r5752 Doerger la  
 " Harry N (Mabelle) h419 E Mitchell av  
 " Ida M drsmkr 6688 Kennedy av h do  
 " Jos F clk 5th 3d Un Tr Co r972 Olive av apt 14  
 " Marie D sten r5752 Doerger la  
 " Mary J vocational councilor r419 E Mitchell av  
 " Monica r5752 Doerger la  
 " Morris (Pearl) prsr h3565 VanAntwerp pl apt 27  
 " Nathan (Roslyn; Drucker Drugs) h779 Clinton Springs av  
 " Ned production eng Schenley Distilleries Inc r 419 E Mitchell av  
 " Roslyn Mrs clk Drucker Drugs h779 Clinton Springs av  
 " Sallie W (wid Morris N) h3913 Dickson av  
 Drue Lloyd lab r927 W Court  
 " Silas D (Mary A) lab h925 Gest  
 " Wilbur lab r927 W Court  
 Druethe Bernard D (Mary; Avondale Dairy Co) h34 Clinton Springs av  
 " Jos B (Helen) mgr Avondale Dairy Co h36 Clinton Springs av  
 Druffel Barrett student r1117 Edwards rd  
 " Ida B janitress CG&ECO r Newport Ky  
 " John H Hon (Loretta) judge U S District Court (Southern District of Ohio) h1117 Edwards rd  
 " John H jr (Elaine P) lawyer 1612 First Natl Bank bldg h3542 Stettinius av  
 " Marjorie tchr r1117 Edwards rd  
 " Marjorie F clk Eldred S Turner r439 McGregor av apt 302  
 " Percy W (Bessie) cigars 204 E 4th r Bellevue Ky  
 " Robt h111 E 3d apt 13  
 " Wm A engr r111 E 3d apt 13  
 Drufer Adele (wid Vincent H) h795 Ludlow av  
 Dragan Thos J (Florence R) production mgr Krippendorf-Dittmann Co h5633 Whitney pl  
 Drugs Products Co (Sara P Becker) 235 Main  
 Druhan Chas A (Anna) clk Sayers & Scovill Co h3476 Woodburn av  
 " Rose A drsmkr 4227 Langland h do  
 " Rose C h2942 Hackberry  
 " Wm F toolmkr Wm Powell Co h4227 Langland  
 Druhot Gladys cook 6 Lenox la  
 " Glen H mach Louis G Freeman Co r Norwood  
 " Louis P (Martha) h4108 W Liberty  
 Drukker see Drucker  
 Drumheller Minnie (wid Benj) sten City Div Pub Relief r261 McCormick pl  
 Drumm Warren B (Dorothy) firemn City Fire Dept h1614 Kellywood av  
 Drummer Chas (Emma) lab h840 Livingston  
 " Fannie maid 652 Gholson av  
 " John r840 Livingston  
 " Mary r840 Livingston  
 Drumney Josephine (wid Jas) restr 408 E 13th h do  
 Drummond Paul lab r1318 Bowman av  
 Drummond Alex (Mary) lab h1018 Chapel  
 " Alice (wid Maurice) h134 E Clifton av  
 " Allen H (Loretta M) mach h3821 Cass av  
 " Clinton J matcher r3821 Cass av  
 " Harrison (Dorothy) lab h6005 Desmond  
 " Harry E (Lena A) slsmn Willenborg Stationery & Printing Co h753 Woodlawn av  
 " Hiawatha (Ellz) driver h1088 Flint  
 " Jean H r37 Hereford  
 " Lee B Mrs maid r1018 Chapel  
 " Louis (Louise) emp Ohio Humane Soc h2542 Ridgecliff av  
 " Lucinda r3045 Lavinia av  
 " Michl C (Margt) coremkr h3464 Cardiff av  
 " Miles (Winnie) lab h333 Livingston  
 " Odia (Esther) washer r348 Lincoln av  
 " Patricia wrapper Shillito's r Covington Ky  
 " Percy H (Sigrid) mgr Beechnut Products Co h 3019 Beaver av  
 " Ralph caretkr 3607 Reading rd  
 " Rufus P asst clk USEng r2227 Highland av  
 " Thos (Lena) mach h1213 Myrtle av

**DRUMMOND**  
 " Thos E asst cash Natl Biscuit Co r1310 Meler  
 " Wilbur D (Pearl) specialist Westinghouse Elec & Mfg Co h37 Hereford  
 " Wm A (Marie E) trmr Shillito's r3821 Cass av  
 Drummy Chas F printer Cinti Enquirer r2406 Highland av  
 " John pres Cincinnati Lawrenceburg & Aurora Motor Delivery Co r5002 Grafton av  
 " Julia Mrs cook Mrs Mary E Tyson r3209 Reading rd  
 " Kath (wid Nicholas E) h1714 Highland av  
 " Otillia (wid John) v-pres Cincinnati Lawrenceburg & Aurora Motor Delivery Co h5002 Grafton av  
 " Vera clk Fashion Frocks Inc r1712 Highland av  
 " Wm H (Stella) sec-treas Cincinnati Lawrenceburg & Aurora Motor Delivery Co h5123 Grafton av  
 Drumwright Betty (wid John) h1140 Foraker av  
 " Chas r1140 Foraker av  
 " Ella T maid r3211 Beresford av apt 3  
 " Henry lab r1140 Foraker av  
 Drunzer Chas F slsmn r22 E McMicken av  
 " Eliz maid h22 E McMicken av  
 Drury Albert D (Nellie) casting clnr ATWCo h259 Wenner  
 " Arth J (Mary E) firemn City Fire Dept h1817 Elmore  
 " Betty bkpr r3039 Montana av  
 " Clifford M (Eliz M) auto mech h1934 Powers  
 " Clyde E (Faustine; Rapid Service Center) h331 Rosemont av  
 " Dora (wid Louis) h748 Ridgeway av  
**DRURY EDWIN F**, Attorney and Counselor-at-Law 917-918 First National Bank Bldg, Tel Main 1550, r748 Ridgeway av, Tel University 6673  
 " Elmer r1714 Race  
 " Emma (wid Edw) h3039 Montana av  
 " Florence r259 Wenner  
 " Homer (Cleo) dishwasher Shillito's h26 W 13th apt 2  
 " Jas r307 Broadway  
 " John r476 Riddle rd  
 " John (Helen) h418 E 2d  
 " John L (Nellie) bender Ficks Reed Co h415 York apt 3  
 " John S (Florence) h512 E 6th  
 " Meyer E (Ida) slsmn Samuels Prtg Co h686 Gholson av apt 25  
 " Otillia (wid Barney) fctywrk h1010 York  
 " Walter D lab r342 Kilgour  
 Drusell John H grave dgr Spring Grove Cemetery r Park Hills Ky  
 Drusilla Flats 401-05 Evanswood pl and 3529 Middleton av  
 Druttenthaner Andrew opr CG&ECO r Madison Place  
 " Martha sten CG&ECO r Madison Place  
 Dry Nannie (wid Jos) h816 Oliver  
 " Wash Laundry Co Henry B Jansing pres 552 Oliver  
 Dryden Anson driver Model Lndry Co r Norwood  
 " Chas E r532 Ringgold  
 " Cleola Mrs h1141 Draper  
 " Helen E (wid John H) r1223 Inglenook pl  
 " J Allison (Pearl) pres-treas Dryden & Co Inc h28 Observatory Hill  
 " Jas D (Hazel E) slsmn Redeker & Dick Inc h 532 Ringgold  
 " Jas H (Margt E) r17 W Hollister  
 " Margt E bkpr John T Lloyd Laboratories r532 Ringgold  
 " Orva S dist rep Am United Life Ins Co r Covington Ky  
 " Wylie (Helen M) driver h1823 Westwood av  
 " & Co Inc J Allison Dryden pres-treas Thos J Murphy v-pres Edw W Kunkel sec inv 2213 Carew Tower  
 Dryer see also Drier and Dreyer  
 " Adolph r4040 Beechwood av  
 " Albert (Louise) carpet duster Fenton's h2014 Eastern av  
 " Albert jr (Jennie) clo clnr h1535 Race  
 " Clarence A (Martha) mach Cinti Times-Star Co r324 Elm  
 " Dale F (Ruth F) pilot Am Airlines Inc h6602 Britton  
 " Ernest clk Julius Baer r2014 Eastern av  
 " Geo J sta atndt Eug M Weber r250 Earnshaw av  
 " Ida (wid Adolph) h4040 Beechwood av  
 " Jas clk r250 Earnshaw av  
 " Jas G (Ludwina) slsmn Benziger Bros Inc h250 Earnshaw av  
 " John lab U S Bung Mfg Co r Ludlow Ky  
 " Jos r2014 Eastern av  
 " Jos W mixer Taystee Bread Co r2922 Sidney av  
 " Martha Mrs waiter r1326 Walnut  
 " Raymond washer Fenton's r2014 Eastern av  
 " Raymond W (Jane E) carpet shampooer Fenton's h1306 Eastern av  
 " Richd (Mayme) ship clk Edwards Mfg Co h1725 Sycamore  
 " Romilda nurse 249 Wm H Taft rd r do  
 " Theresa r1040 Beechwood av  
 " Thos B clk Benziger Bros Inc r250 Earnshaw  
 " Virginia r2014 Eastern av  
 Dryman Lela restr 327 State av h807 do

- Drysdale Agnes (wid Geo) h1215 Laidlaw av  
 " Geo W pharm Fred C Richards r1215 Laidlaw  
 " Henry stklpr A Lodwick & Sons r1215 Laidlaw  
 " Margt H nurse 1215 Laidlaw av h do  
 Dshanner Alonzo ctnr Palace RKO Theatre  
 Duane Buckley (May) r935 Central av  
 " Mary B (wid Wm) h3250 Harvey av apt 5  
 " Ruth nurse 3250 Harvey av apt 5 r do  
 Duarte Benj lab CG&ECO h548 Ringgold  
 " John r County T B Sanatorium  
 " Ray r County T B Sanatorium  
 Dub Grace R mltr Mae E Smith r221 Erkenbrecher  
 av apt 1  
 " Louis (Lillian) h221 Erkenbrecher av apt 1  
 Dubach Geo r1233 Texas av  
 " Harold W (Angela I) agt Prud Ins Co h3304  
 Broadwell av  
 " Wm G (Lillian) inspr h1233 Texas av  
 Duban Saul r1105 Elm  
 Dubar Chas (Alice) grinder h4274 Virginia av  
 " Louis H (Ethel C) lab Cinti Enquirer h1709  
 Pulte  
 " Ruth M mach opr Pabst Bedding Co r2026  
 Colerain av  
 " Wm C (Kath) stkmn Cinti Shaper Co h2026  
 Colerain av  
 Dubay Cath Mrs bkpr Richvein Coal Co r Belle-  
 vue Ky  
 " Geo stkrn clk Cinti Enquirer r Bellevue Ky  
 Dubbs Robt asst mgr Kolping House r1523 Re-  
 public  
 Dube Marie Mrs r2135 Loth  
 Dubell Edw (Olive) slsmn h2805 Euclid av  
 " Edw J (Eliz) bkpr h3620 Edwards rd  
 " Geo J (Eliz W) clk R Wurlitzer Co h1296 Ry-  
 land av  
 " Geo J jr r1296 Ryland av  
 " Olene H eddphone opr Co Aid to Dependent Chil-  
 dren r2805 Euclid av  
 " Richd P bkpr Western Bk & Tr Co r3620 Ed-  
 wards rd  
 " Wm (Caroline) r1142 Olivia la  
 Dubin Albert I (L Ruth) slsmn Bell Furn Co h826  
 Cleveland av  
 " Chas (Kate) formn h3585 VanAntwerp pl apt  
 4  
 " Dorothy H r826 Cleveland av  
 " Fannie (wid Alex) h241 E Rochelle  
 " Fannie (wid Saml) h bsmt 3 W StClair  
 " Virginia student r241 E Rochelle  
 Dubini Theresa (wid Jos) h239 Piedmont av  
 Dubinsky Max (Rose) lab h544 Armory av apt  
 572  
 Duple Dennison (Olga R) mgr Cinti Clearing House  
 Assn h2909 Utopia pl  
 " Richd student r2909 Utopia pl  
 " Wm student r2909 Utopia pl  
 Duboe Sidney H resident phys Cinti General Hosp  
 DuBois Benj E wctmnn Victor Elec Products Inc  
 r Covington Ky  
 " Carroll H (Amelia) janitor Withrow Jr High  
 Sch h3846 Woodburn av  
 " Chas A slsmn DuBois Soap Co r Indian Hill  
 " Chas L (Mary E) clk F D Lawrence Elec Co  
 h5549 Montgomery pike  
 Dubois Emanuel lab r803 Kenyon av  
 " Jean waiter r2653 Melrose av  
 DuBois John F (Martha) clk h3715 Warsaw av  
 " John W driver Cinti News Co r3715 Warsaw av  
 " Jos plstr J H Day Co  
 " Jos E (Lorine) promotion Cinti News Co h969  
 Purcell av  
 " Leo V (Dorothy M) asst treas and asst city  
 sls mgr Fredk A Schmidt Inc h2169 Crane av  
 Dubois Richd r218 W 9th  
 " Robt (Echo; Wilbur Dubois & Son) h5027 Mad-  
 ison rd  
 DuBois Roy A (Gertrude) driver Burger Brew Co  
 h1624 Walnut  
 " Soap Co Tunls V DuBois pres M W McIntyre  
 sec-treas H S McIntyre v-pres Louis Lerner  
 asst sec-treas 1120 W 5th  
 " Susan drsmkr 104 W 4th R407 r518 E 4th  
 " Tunis V pres DuBois Soap Co r Indian Hill  
 Dubois Wilbur (Frances H; Wilbur Dubois & Son)  
 h5723 Arnsby pl  
 " Wilbur & Son (Wilbur and Robt) landscape  
 archts 5027 Madison rd  
 Duboise Floyd r2708 Hoff av  
 " Gussie W maid r839 Carlisle av  
 " Thos r2708 Hoff av  
 " Thos lab h2708 Hoff av  
 Dubold John (Viola) lab h1021 W Liberty  
 DuBose Eliz maid r934 Baymiller  
 " Frank h429 Mill  
 " J Pendleton depot pass agt NYCSytem r2612  
 Fenton av  
 Dubose Lizzie (wid Jake) h58 Sweeney  
 " Louis E r53 Sweeney  
 " Oscar (Estella) lab h3932 Colerain av  
 DuBose Percy (Rilla) leatherwkr AOLCo h933  
 Clinton  
 Duboski Julia (wid John) h1560 Baymiller  
 Dubosky Bessie r1063 Wesley av  
 Dubouse John T lab r943 W 7th  
 Dubowsky Albert baker Rubel Baking Co h3480  
 Harvey av  
 " Esther nurses aide Good Samaritan Hosp r3480  
 Harvey av  
 DUBOWSKY  
 " Ida student r3480 Harvey av  
 " Martin student r3480 Harvey av  
 " Sylvia sten r3480 Harvey av  
 DuBra Jean r1557 Ruth av  
 DuBroca Cath M (wid Chas F) h3350 Montgomery  
 rd apt H  
 " Vera L clk r3550 Montgomery rd apt H  
 DuBrucc Glen F (Anne K) slsmn Cinti Adv Prod  
 Co h4508 Lucerne av  
 DuBrul Clarence J (Margt) h2338 Hackberry apt  
 506  
 " Davila S (Laveda) mechl eng h6270 Robison rd  
 " Denise B sten r1220 Edwards rd  
 " Ernest F (Anna M) h1220 Edwards rd  
 " Kevin acct r1220 Edwards rd  
 " L Jane statistician r1220 Edwards rd  
 " Louise Y student r1220 Edwards rd  
 " Marjorie L sten Oldsmobile Div GMSC r1220  
 Edwards rd  
 " Telford A h3251 Hardisty av  
 " Virginia E musician r6270 Robison rd  
 Dubs Lawrence mach opr r1523 Republic  
 Duboue Kenneth (Cath) mach h4449 Eastern av  
 " Louis (Mildred B) supvr h6328 Cambridge av  
 DuCasse Ralph R (Lucyette S) phys 1015 Carew  
 Tower h3137 Fairfield av  
 " Ralph R jr r3137 Fairfield av  
 Duccilli Emilie student r2925 Cortelyou pl  
 " Harry J (Angela) tailor FEDTCo h2925 Cor-  
 telyou pl  
 Ducey Anna (wid Wm) pkr Peter Ibold Co h3322  
 Holloway ct  
 " Thelma K compt opr Kroger's r3322 Holloway  
 ct  
 Duchane Esther sten r1825 Logan apt 311B  
 Ducharme Carl A (J May) mfrs agt h3451 Trimble  
 Duchemin Chas A (Edna K) paper ctr Gibson &  
 Perin Co r Cheviot  
 DuChemin Eva r3370 Woodford rd  
 " Flavious M (Anna K) maintenancemn h2739  
 Minot av  
 Duchemin Jas A (Stella M; Hoffman Heater Sales  
 Co) h2682 Cypress way  
 DuChemin Virginia maid 5931 Pandora av r do  
 Ducheny Clayton A (Margt B) janitor Cham of  
 Com Bldg r2939 Glenway av  
 " Margt B emp Kroger's r2939 Glenway av  
 Duchon Irwin r2368 Victory pkwy  
 Duchscher Robt F (Theresa K) drftsmn h8358  
 Wiswell  
 Ducken Benj pres Ducken-Welland Co r301 Hearne  
 " Etta (wid Isaac) h301 Hearne av  
 " -Welland Co Benj Ducken pres Benj Welland  
 sec-treas women's clo 410 Elm  
 Ducker Carlos A hlpr r1932 Auburn av  
 " Carlos C (Ida) drill opr ATWCO h1932 Auburn  
 " Cass r205 Ludlow  
 " Everett (Frances) hlpr City Div Waste Colln h  
 2115 Colerain av  
 " Harvey (Clara) driver h1728 Baymiller  
 " Harvey jr r1728 Baymiller  
 " Ruth M student r1932 Auburn  
 " Stuart R (Margt) lawyer 1006 First Natl Bank  
 bldg r Ft Thomas Ky  
 Duckering Irene M r6705 Bramble av  
 " Richd (Maud B) eng Liebel-Flarsheim Co h6705  
 Bramble av  
 Duckett Chas (Helen) hlpr Robt L Hill h2118  
 Beechmont av  
 " Edw clk r2331 Burnet av apt 21  
 " Helen Mrs clk Park 5c to \$1.00 Store h2118  
 Beechmont av  
 " Helen (wid John) h918 Barr  
 " Helen C Mrs r936 Clark  
 Duckham Harry D (Harry D Duckham Co) and  
 machy 410 E Pearl r Newport Ky  
 " Harry D Co (Harry D Duckham) cabtnkrs 2264  
 Bogen  
 Duckhardt Aug W (Edna) bottler h2973 Cormany  
 " Dorothy A sten Shepard Elev Co r2973 Cormany  
 Ducklo Edw W inspr C-BL Div r1402 Shenandoah  
 " Ella M h732 State av  
 " Franklin L (Anita) mach opr h1703 Marble  
 " Jennie (wid Wm) h687 Hawthorne av  
 " Julia (wid Geo) h970 McPherson av  
 " Kath sten r868 Beech av  
 " Leo L (Dora A) pntr h687 Hawthorne av  
 " Leo L (Kath) slsmn h868 Beech av  
 " Margt F (wid Geo) r716 Purcell av  
 " Marjorie (wid Edw) h1402 Shenandoah av  
 " Mary A sten E H Bardes Range & Fdy Co r970  
 McPherson av  
 " Mary J (Julienne Beauty Shop) r970 McPherson  
 av  
 " Melvin F (Marcella) clk h4139 Hamilton av apt  
 1  
 " Robt (Rosemary) slsmn Louis G Freeman Co  
 h1059 Delhi av  
 " Wm H student r1402 Shenandoah av  
 " Wm L slsmn CG&ECO r Cheviot  
 " Duckmier Wm shoewkr r2622 Western av  
 " Duckwald Grace tchr r2819 Minot av  
 " Henry D (Lilas) asst pharm Cinti General Hosp  
 h1864 Dalewood pl  
 Duckwalk Howard eng L Schreiber & Sons Co r  
 Norwood  
 " Marion B Mrs registrar Children's Home r Nor-  
 wood  
 Duckwarth Martha Mrs r2168 Florence av  
 Duckwitz Louis r221 W Liberty  
 Duckworth Andrew (Bertha) mover 826 Barr h do  
 " Bertha cook Kiefer's Restr r826 Barr  
 " Caroline Mrs h5836 Cornelia av  
 " Chas W (Luella) janitor Garfield Sch h3823  
 Spring Grove av  
 " Clifford T ship clk Netherland Plaza r Newport  
 Ky  
 " Democratic Club Edw Valdovogel pres Danl Cur-  
 ran v-pres Jas Benz financial sec Albert J Wel-  
 mer corres sec Geo Gale treas 616 Walnut 2d  
 #  
 " Edw (Belle) lab h610 John  
 " Edw L red cap Cinti Union Term r5836 Cornelia  
 " Georgia icer Schulze Bkg Co r2552 Eastern av  
 " Griffin (Rose) hlpr City Div Waste Colln h715  
 Barr  
 " Juanita V r252 Eastern av  
 " Luella Mrs maid h3823 Spring Grove av  
 " Otis r432 W 7th  
 " Paul hlpr Ohio Military Institute h5747 Argus  
 rd  
 " Ralph H (Georgia) mach h2552 Eastern av  
 " Thelma r5836 Cornelia av  
 Ducovna Albert P (Betty) drugs E 9th sw cor  
 Walnut h3710 Batrice dr  
 " David garage atndt Carl J Barry  
 Ducre Fred r415 W 8th  
 Dudde Ada E tailor GTCO r Covington Ky  
 Duddy Arth A drill opr ATWCO r Covington Ky  
 " Chris paper ctr The Craftsman Printing Co Inc  
 r Covington Ky  
 " Dolores C sten Provident Sav Bk & Tr Co r  
 Covington Ky  
 " Geo formn Intl Fruit Products Co r RD 1 Sand-  
 fordtown Ky  
 " John W mach Greaves Mach Tool Co r Newport  
 Ky  
 " Jos clk South-Western Pub Co r Ft Thomas Ky  
 Duddy Geo clk White Villa Gro r Covington Ky  
 Dudelson Harris (Kath) mgr United Artists Corp  
 h1851 Andina av  
 Dudenhoeffer Frank (Norma) shoe ctr h131 W  
 Nixon  
 " Roy J (Jeanne) watchmkr Russell C Wade h  
 3293 Victory pkwy apt 6B  
 Duderstadt Robt A h3309 Orion av  
 " Robt E ptrnkr r3309 Orion av  
 Dudgeon Clifford sten Bro of Ry Clks r Coving-  
 ton Ky  
 " Taylor mltr E H Bardes Range & Fdy Co r  
 Aurora Ind  
 Dudleson John lab r1723 Sycamore  
 Dudley Amos A (Olive A) h105 W 9th apt 7  
 " Apartments 924 Elm  
 " Arth (Edna) driver h1606 Carll  
 " Arth J emp Kroger's r3159 Harrison av  
 " Audrey clk Fashion Frocks Inc r4167 Mad An-  
 thony  
 " Bert lab r6516 Parkland av  
 " Blanche (wid Wm) h2116 Turner  
 " Chas F (Mary) rodmn United Shoe Machy Corp  
 h3121 Auten av  
 " Chas F jr usher Monte Vista Theatre r3121  
 Auten av  
 " Chas H (Janice) radiotrcian h5713 Sierra pk  
 " Churchill lab r6516 Parkland av  
 " Clara (wid Frank) h2538 Hackberry apt 800  
 " Cleveland (Anna M) lab h639 Cutter  
 " Clyde lab Mitchell Brick Co  
 " Curtis butler r1617 Hillside av  
 " Eddie M maid Cinti General Hosp  
 " Elbert lab Mitchell Brick Co  
 " Elvira maid r407 Richmond  
 " Elvira (wid Earl) h407 Richmond  
 " Emma Mrs h522 Oliver  
 " Emmett r1056 Wesley av  
 " Francis r626 W 4th apt 47  
 " Frank (Beatrice) florist h2110 Spring Grove av  
 " Harold E orderly Cinti General Hosp r2555  
 Beekman  
 " Helen M tchr Woodward HI Sch r2405 Auburn  
 " Irvin C sub mail carrier PO r Mt Healthy  
 " Jack porter r504 W 7th  
 " Jack D copy boy Cinti Enquirer r RD 5 Batavia  
 " Jas lab r814 Barr  
 " Jas N (Marie E) wctmnn h2556 Beekman  
 " Jennie (wid Erin) lndrs h6167 Hillside av  
 " John mach American Racing Record r Ludlow  
 Ky  
 " John F (Lillian) mach h2555 Beekman  
 " Jos (Anna B) driver h307 Hathaway  
 " Josephine r6327 Revere av  
 " Leslie T (Bertha) porter Burkhardt Bros Co h  
 6314 Hillside av  
 " Lindsey sls eng Square D Co r Fountain Square  
 Hotel  
 " Mack lab Mitchell Brick Co  
 " Marie h3531 Mooney av  
 " Marion bkpr r3121 Auten av  
 " Martha M tchr h3559 Colerain av  
 " Muriel sten r3121 Auten av  
 " Myrtle Mrs mach opr r3377 Everson av  
 " Olive A Mrs furn rms 105 W 9th apt 3 h do apt  
 7  
 " Oscar (Freda) mach h214 W Liberty  
 " Paul H emp Kroger's r2526 Jefferson av

## DUDLEY

" Robt A (Mary) drugs 139 Hartwell av h8351 Woodbine av  
 " Robt E (Fritz) Insp r3486 Epworth av  
 " Roger O copy rdr Cinti Enquirer r RD 5 Batavia  
 " Roy lab Mitchell Brick Co  
 " Ruth E slswn r3481 Chevlot av  
 " Saml r1400 North Bend rd  
 " Stanley D lab h3481 Chevlot av  
 " Theo lab Mitchell Brick Co r Cleves Warsaw pike  
 " Thos lab r541 Oliver  
 " Ulysses (Lillian) lab h6527 Revere av  
 " Vivian J fctywrk SBCo r2555 Beekman  
 " Wallace lah h6516 Parkland av  
 " Wallace A lab Mitchell Brick Co h6059 Hillside  
 " Wm A (Mila A) formn h281 Avalon  
 " Wm J yd clk r3481 Chevlot av  
 " Wm J jr r3481 Chevlot av  
 Due Attry clk Dana Dry Clnrs r615 Maple av apt F  
 " Charlotte tchr r3642 Burch av  
 " Clarence A mech Western Bk & Tr Co r Covington Ky  
 " Edw A whse supt Ferro Concrete Constr Co r Covington Ky  
 " Elma waiter B-G Foods Inc r3642 Burch av  
 " Elmer barber John Heimerdinger r Covington Ky  
 " Ernest r203 Melish av  
 " Howard clk Hale-Justis Drug Co r Covington Ky  
 " Jean r County T B Sanatorium  
 " Minnie L sten U S Fidelity & Guar Co r3642 Burch av  
 " Wm A (Thelma) mach h203 Melish av  
 " Wm F acct Elec Ky Equip Co r Covington Ky  
 " Wm F (Margt) planer h4640 Barrow av  
 Duebber Clarence W (Pauline T) with Appalachian Coals h4012 Jamestown  
 " Donald W slsmn Fred W Duebber r1003 Sunset av  
 " Edw H (Adeline C) sec Interstate Sanitation Co h1053 Kreis la  
 " Fred W (Alma M) real est 3518 Warsaw av h 1003 Sunset av  
 Duebel Harry A (Edna) optician Queen Optical Co r Norwood  
 Duechle Irma R sten Welfare Finance Corp r Park Hills Ky  
 Duecker Clara ofc sec Associated Theatres r1520 Knox  
 " Clifford H (Margt A) driver Royal Blue Bed Spring Co h1563 Harrison av  
 " Fred E (Thelma) coremrk JDCo h751 Beechwood av  
 " Fred H (Fredericka) h4213 Spring Grove av  
 " Harry C (Eliz) carp h4210 Mad Anthony  
 " Henrietta (wid Wm) h1520 Knox  
 " Louis S (Marie V) clk h3728 Beekman  
 " Margrete emp Bldg Industries Exhibit Inc r 1563 Harrison av  
 Dueckers Wm F (Myrtle D) auto mech Fred Pott h1520 Knox  
 Dueker Irvin A (Alma) supvr h6201 Plainfield pike  
 " Louise sten Thos E Hanlon r3120 Hackberry  
 " Magdalena (wid Fredk B) h3120 Hackberry  
 Dueller Mona sten r3444 Laronav  
 Duell Frank lab Cinti Union Term r Bellevue Ky  
 " Gilbert r774 Wells  
 " Jack ctr COMCO r Bellevue Ky  
 " Mary mlr Mae E Smith r Bellevue Ky  
 " Raymond F (Clara R) lab h1782 Baltimore av  
 Duellbruegge Frieda emp Uffelmann Bkg Co r1923 Western av  
 Duenhott Dolores sten Saeger-Winstel Co r1961 Harrison av  
 " Edna M clk South-Western Pub Co r1961 Harrison av  
 " Elmer F r1961 Harrison av  
 " Jos G lab Cinder Products Inc r1961 Harrison av  
 " Jos H (Josephine) mach h1961 Harrison av  
 Duenne Jos H (Tillie) mlr J H Day Co h3759 Borden  
 " Jos H jr (Mary) driver D R VanAtta Seed Co r3759 Borden  
 " Leo hlpr Harry Meyer Prov Inc r3759 Borden  
 " Robt E clk r3759 Borden  
 " Wm hlpr Arth W Fahrle r3759 Borden  
 Duennes Alice r3815 Miller  
 " Aug (Anna M) h5817 Hamilton av  
 " Gustav A (Sidney L) photostat opr h3815 Miller  
 " Gustave W tracer r3815 Miller  
 " Howard lab r3815 Miller  
 Dueno Fred mgr Philip Carey Mfg Co (Leshner Div) r Wyoming  
 Duenser Arth A (Helen) acct h2906 Scioto  
 " Jos A toolmkr h2332 McMicken av  
 " Magdaline (wid Jos) r2332 McMicken av  
 " Rita M coml artist r2906 Scioto  
 Duensing Anna h1520 Republic  
 Duenzel Adrian E (Gertrude D) emp Wm Powell Co r Chevlot  
 Duerfeld Fanny (wid Wm) h1205 Pendleton  
 Duerig Chas (Sarah) doormn h2256 Loth  
 " Lillian tchr r2256 Loth

Duerigen Carrie A smstrs Christ Hosp r216 E Rochelle  
 " Elmer C (Ellen; Good Housekeeping Shop) h 2953 Feltz av  
 " Helen M dept supvr Genl Elec Co h216 E Rochelle  
 Duering see also Doering  
 " Chas (Sadie) ship clk Sport Products Inc h 1765 Hanfield  
 " Chas B pntr Black Diamond Mfg Co r1113 Hopple  
 " Theo W h2160 Spring Grove av  
 Duerler Robt J purch agt Cinti Milling Machines Co r3802 Hyde Park av  
 Duermit Carl P (Margt) maintenancemn County Park Commission r Sharonville  
 " Dorothy J clk Cinti Enquirer r Sharonville  
 " Jos W (Florence H) cond h4325 Plainville rd  
 " Marvin W (Dorothy) eng aid City Div Hwys h5016 Stewart av apt 1  
 Duerner Cath F (wid John) h2803 Erie av  
 " Lawrence driver r2803 Erie av  
 Duerr see also Doerr and Dorr  
 " Albert lab M B Farrin Lbr Co r StBernard  
 " Augusta r2341 Clifton av  
 " Edw h2341 Clifton av  
 " Emma r2341 Clifton av  
 " Hermine r2341 Clifton av  
 " Lauretta clk Standard Brands Inc h3461 Ruther  
 " Leonard H (Thelma R) chf eng Davis Welding & Mfg Co h1629 Robinson cir  
 " Lertie (wid John) hsekpr 6115 Clephane av  
 " Marie C (wid Walter) h3526 Zinsle av  
 " Victor (Marie) pkr h2584 McMicken av  
 " Wm A (Rose) tool reprmn J H Day Co h3237 Glenmore av  
 " Wm L (Lillian) mech Cinti Times-Star Co h 2541 Warsaw av  
 Duerscheidt Henry ptrmkr Morton Last Co r Norwood  
 Duerson Henry C (Floye) sander h39 Lincoln ter  
 " Ina M Mrs h1024 Bank  
 " Wm P stkmn Fair Store Co r Covington Ky  
 Duerstock Clara compt opr Kroger's r1268 Sunset av  
 " Edna M typist P&GCo r Covington Ky  
 " Emma (wid Fred) h1268 Sunset av  
 " Jos T Rev pastor StMary's R C Church h E 13th se cor Clay  
 " Mildred tel opr Mabley's r Covington Ky  
 Dues Barnarr J collr May Stern Co r Chevlot  
 " Bernard (Martha) shoewkr Krippendorf-Dittmann Co h649 Clemmer av  
 " Daisy L atndt Cinti General Hosp h3406 Burnet av apt 1  
 Duesing Allen H mach opr ATWCo r6704 Bantry  
 " Anthony A (Bernadina) h146 E McMicken av  
 " Aug A (Jewel) hlpr Cinti Union Term Co 4830 Prosperity pl  
 " Clarence H (M Eliz) ofc mgr R L Buse Co h1903 Dalewood pl  
 " Frank J (Thelma) elev opr Federal Bldg r72 E Clifton av  
 " Frieda V key puncher CG&ECo r146 E McMicken av  
 " Leonard lab Cinti Enquirer r Newport Ky  
 " Louis driver Cinti Enquirer r Newport Ky  
 " Louis H (Eliz M) ink mixer h7605 Anthony Wayne av  
 " Melburn F (Janice) toolmkr h6223 Coleridge av  
 " Virginia M r7605 Anthony Wayne av  
 Duesser Edw C (Gertrude A) mach h42 Lakewood  
 Duett Inc John A Bainsfather v-pres athletes foot remedies 2508 Union Central Life bldg  
 " Thos (Zenobia) lab h4421 Dunbar pl  
 Duey John M (Rose) h247 Calhoun apt 4  
 Dufau Gilbert ship clk Market Gardeners Seed Co r RD 1 Hamersville  
 DuFau Wm W (Mary) dep U S Marshal r Fayetteville  
 Duff Alice with Appalachian Coals r1562 StLeger pl apt 2  
 " Carl L (Alice) h1562 StLeger pl apt 2  
 " Donald R ofc mgr Producers Releasing Corp r Silvertown  
 " Eulalia M r29 W Daniels apt 1  
 " Jessie T waiter Netherland Plaza r27 W 10th  
 " John E (Lorraine) driver Fenton's r Newport Ky  
 " Moler A jr clk State Unemp Comp Comn r Sharonville  
 " Russell J (Annette M) slsmn h1520 Elkton pl  
 " Ruth M clk P&GCo r3196 Hillside av  
 " Wm J h3196 Hillside av  
 Duffe John clk CG&ECo r Reading  
 Duffee Walter H Insp Fruit Growers Exp Co r Covington Ky  
 Duffer Virgil O (Irene) furnacemn Cinti Adv Prod Co h2068 Bickel av  
 Duffey see also Duffy  
 " A Wilbur (Rachael) grinder Korreet Optical Co h536 E 5th  
 " Anna (wid Thos) r3289 Montana av  
 " Bernard M (Coletta M) slsmn Producers Co-Operative Commission Assn h3289 Montana av  
 " Chas E r3537 Trimble av  
 " Earl pntr r5721 Peabody  
 " Frank X r1918 Vine  
 " Geo A orderly Cinti General Hosp

## DUFFEY

" Homer R (Florence E) chemical eng VC&SCo h1345 Herlin pl  
 " Jas O (Luella) car opr h3846 Marburg av  
 " John A telegrapher WUTCo r4466 W 8th  
 " John L (Kath) slsmn h805 Elberon av apt 17  
 " John R r805 Elberon av apt 17  
 " Kenneth widr Schweiter Bros Co r Covington Ky  
 " Mabel (wid Thos) mach opr r rear 1537 Linn  
 " Marguerite (wid Jos A) h4466 W 8th  
 " Mary (wid Michl) r1918 Vine  
 " Patk lab r28 W 12th  
 " Robt clk r2928 Scioto  
 " Thos r2024 Florence av  
 " Wm car opr h5721 Peabody  
 " Wm A collr CG&ECo r Covington Ky  
 " Wm J student r4466 W 8th  
 Dufficy Mary mus tchr h2722 Vine apt 14  
 Duffie Mack billiards 644 W 5th r506 Mound  
 Duffield John F atndt Standard Oil Co r1806 Hopple  
 Duffner Alice M nurse r31 Tudor Court Apts  
 " Anastasia h3301 Hackberry  
 " Anna M floor girl GTCO r Covington Ky  
 " Frances br sec Ross Federal Service Inc r Ludlow Ky  
 " Lena maid 3997 Beechwood av  
 " Wm J ctr GTCO r Covington Ky  
 Duffus Lois V Mrs receptionist Jack Hertzman h 735 Elberon av apt 4  
 " Parmalee W (Lois W) exmnr h735 Elberon av apt 4  
 Duffy see also Duffey  
 " Alma M r432 Dayton  
 " Ann br mgr Postal Teleg-Cable Co r3140 Durrell av  
 " Anna (wid John) h889 Beech av  
 " Carl E asst UofC r General Hospital  
 " Cath emgwn May Stern Co r1712 Race  
 " Chas r707 Mt Hope av  
 " Chas litho r2560 Ingleside av  
 " Chas G (Edna L) sec King-Duffy Inc h5937 Woodmont av  
 " Clayton sls eng Square D Co r Hotel Gibson  
 " Clyde W clk CCC Hwy Inc r Norwood  
 " Dan Plumbing Co (Danl J Duffy) 237 W Court  
 " Danl J (Mildred; Dan Duffy Plumbing Co) h 3420 Woodford rd  
 " Danl J jr plmbr Dan Duffy Plmbg Co h3420 Woodford rd  
 " Eliz (wid Frank) h5216 Colerain av  
 " Emma film in-spr Loew's Inc r Anna Louise Inn  
 " Emma (wid Thos) h3011 Walter av  
 " Eug B tchr Ohio Mechanics Inst r5937 Woodmont av  
 " Eva F nurse h3433 Clifton av apt 310  
 " Frances nurse r889 Beech av  
 " Francis L tmkpr CG&ECo r583 Purcell av  
 " Frank whsemn Rosendell & Sayble r Newport  
 " Frank M (Minnie C) h583 Purcell av  
 " Henry J (Cath T) h2017 Vine  
 " Henry J jr clk Cent Tr Co r2017 Vine  
 " Hugh clk A&DCo r469 Warner  
 " Hugh F opr Associated Press r707 Mt Hope av  
**DUFFY J EMMETT (Ann E M), Drugs, Courteous and Complete Service 428 Broadway, Tel Main 0525, h3315 Lambert pl, Tel East 6236**  
 " Jas (Virginia) maintenancemn r2560 Ingleside  
 " Jas H (Norma G) plstr h704 Clonora dr  
 " Jas R (Eliz E) slsmn Pollak Steel Co h3111 Mapleleaf av  
 " Janice Mrs waiter Eug F Romer r3400 Liston av  
 " Joan student r2227 McGregor pl  
 " John J (Ava L) driver h432 Dayton  
 " John M (Amanda) plstr City Div Property Mtce h1050 Winfield av  
 " Jos (Kate) caretkr h1712 Race  
 " Jos R typstr r6912 Vine  
 " Louis lab E J Nolan Plmbg Co r2056 Reading rd  
 " Louise R candywrk Kroger's r707 Mt Hope av  
 " Mabel (wid Thos) r1537 Linn  
 " Margt sten Cinti Bldg Trades Credit Assn r3332 Woodford rd  
 " Margt (wid Thos) h3332 Woodford rd  
 " Margt A interior decorator Glover P Lindsay & Co h1798 Brewster av  
 " Margt B clk Automotive Parts Co r Covington Ky  
 " Marguerite sten r2531 Stanton av  
 " Marguerite (wid Roger) h2531 Stanton av  
 " Marie mach opr COMCO h752 Delhi av  
 " Marie M ofc sec New Eng Mut Life Ins Co r The Fontbonne  
 " Marjorie R clk WPA r6912 Vine  
 " Martin shoewkr Krippendorf-Dittmann Co r Norwood  
 " Mary Mrs h711 W 7th  
 " Mary K cldr h534 Hawthorne av  
 " Mary M nurse 2227 McGregor pl r do  
 " Maude Mrs beauty opr Christ Hosp r3134 N Main  
 " Olga Mrs sec Robt L Black h3138 Bishop apt 2  
 " Paul F clk Shillito's r409 McAlpin av  
 " Paulina (wid Jos) h6912 Vine  
 " Peter F (Mary T; Duffy Tire & Battery Serv) h2227 McGregor pl  
 " Peter J (Anna) dept mgr Pogue's h409 McAlpin

### DUFFY

" Robt F asst ship clk Stegner Food Distr Co r  
2227 McGregor pl  
" Sheila A emp Kroger's r409 McAlpin av  
" Stanley N fetywkr r6912 Vine  
" Tire & Battery Service (Peter F Duffy) 1830  
Race  
" Vincent P (Lorna; Duffy & Mund) and v-pres  
King-Duffy Inc h3580 Raymar dr  
" Wm P (Margt) h6155 Grand Vista av  
" Winfield F (Jean B) mgr S C Johnson & Son  
Inc h7608 Castleton pl  
" & Mund (Vincent P Duffy, Wm A Mund) bakers  
2727 Erie av  
" Dufhues Carrie (wid John) h3073 Moosewood  
Dufresne Bertha nurse County T B Sanatorium  
r do  
" Dugan Anna r2214 Eastern av  
" Arth N (Josephine) lather h3244 Walworth av  
" Carl fountain mgr r2339 Park av  
" Cecelia K tel opr r5341 Chapman  
" Chas B formn Zanol Prod Co r Covington Ky  
" Chester L (Nellie O) mach h473 Missouri av  
" Clara (wid Jas) smstrs h2731 Riverside dr  
" Clive asst cash Reliance Life Ins Co r2368 Vic-  
tory pkwy

### DUGAN CONCRETE CO (Cedric E Fosdick, Edgar V Wilson), Concrete and Bituminous Con- struction 5263 Eastern av, Tel East 5286

" Danl P (Kath) lab h320 Findlay  
" Danl R (Eliz) supvr h3729 Marburg av  
" Edw J (Eliz) fetywkr h308 Woodward  
" Ethel (wid Geo) h1009 Windsor  
" Florence (wid Thos) h1420 Mansfield  
" Florence F (wid Harry J) r3749 Kenilworth av  
" Florence F bndrywkr A H Pugh Printing Co  
" Francis T (Marcella) bill passer CG&ECO h143  
Warner  
" Frank h939 Hawthorne av  
" Grace (wid John) hsekpr 898 Glenwood av  
" Harold B slsmn Intl Business Machines Corp  
h2406 Upland pl apt 2A  
" Harry E r3244 Walworth av  
" Hazel L asmblr Cinti Adv Prod Co r Covington  
Ky  
" Helen A ofc sec Kroger's r Covington Ky  
" Helen K nurse Good Samaritan Hospital r3424  
Brookline av apt 3  
" J Wm (Frances) slsmn h6340 Coffey  
" Jack J mach r3749 Kenilworth pl  
" Jas clk CG&ECO r5341 Chapman  
" Jas janitor Ohio Mechanics Institute  
" Jas mach r911 Walnut  
" Jas printer r642 Main apt 2  
" Jas slsmn Sweeney & Johnson r Covington Ky  
" Jas A clk City Auditor r767 East Epworth av  
" Jas C (Mary) service mgr Wm J Dugan r247  
Melish av  
" Jas L bottler Queen City Btlg Co r Covington  
Ky  
" Jas N (Sadie) h2538 Hackberry apt 505  
" Jean student r3749 Kenilworth pl  
" Jennie (wid Wm) r2539 Stanton av  
" Jerome h1003 Chapel apt 2  
" Jesse E (Anna P) farmer h6761 Palmetto  
" John slsmn Conrad Botsch r767 East Epworth  
" John A (Alberta) mech United Mtrs Serv Inc h  
265 Carrel  
" John A (Emma E) sprayer Huenefeld Co h515  
W McMicken av  
" John L (Dagmar) drugs 3102 Vine h2901 San-  
der  
" John M (Ellz E) printer Cinti Enquirer h5341  
Chapman  
" John M jr (Ruth; Reliance Dry Cleaning Co) h  
4518 Whetsel av  
" Jos P (Eula; United Glue Co) h814 Grand av  
" Kenneth E r2347 Park av  
" M Edna emp Grennan Bakeries r Norwood  
" Madeline clk Am Prod Co r767 East Epworth  
" Margt tchr h2854 Winslow av apt 12  
" Margt B slswn Pogue's r5341 Chapman  
" Margt W (wid Wm) h3002 Moosewood  
" Marian r4351 StLawrence av  
" Mark M jr (Helen M) washmn Domestic Lndry  
h3186 Hillside av  
" Mark M III slsmn r3186 Hillside av  
" Mary (wid John) h124 E McMicken av  
" Mary F (wid Patk P) h814 Grand av  
" Minnie (wid Steph) slswn LaMode h2145 Har-  
rison av  
" Nellie O waiter Mrs Anna Humphreys r473 Mis-  
souri av  
" Robt A (Myrtle) slsmn Thompson Heating Corp  
r6616 Bantry av  
" Rosemary clk r767 East Epworth av  
" Ruth Mrs cash Reliance Dry Clng Co r4518  
Whetsel av  
" Stella K (wid John) h767 East Epworth av  
" Thos boxer C-BL Div r North College Hill  
" Thos M (Margt F) h983 Enright av apt 24  
" Verla M priv sec r6761 Palmetto  
" Virginia M sten Dan Cohen Co r Covington Ky  
" Wm h1633 Sycamore apt 1  
" Wm r2368 Victory pkwy  
" Wm coffee roaster Kroger's r939 Hawthorne av  
" Wm (Charlotte) drugs 3414 Glenway av r814  
Grand av  
" Wm mech United Mtrs Serv Inc r1333 Sycamore

### DUGAN

" Wm B mgr Intl Salt Co Inc r Cincinnati Club  
" Wm J (Myrtle) auto repr 618 Sycamore h247  
Melish av  
" Duggan see also Doogan  
" Cora (wid Jas) h3462 Vine  
" Frank vise hd Hisey-Wolf Mach Co h2219 Strat-  
ford av  
" Frank jr bender Ficks Reed Co r2219 Stratford  
" Janette tel opr r2219 Stratford av  
" Duggans Anna r437 E 3d  
" Dugger Fred (Dora) h1343 Pendleton  
" Margt L student r3529 Rosecliff dr  
" Roy hlpr County T B Sanatorium r404 E 12th  
" Thos J (Stella) carp h3529 Rosecliff dr  
" Virgil G (Mildred M) slsmn h1812 Fairmount  
" Duggins Ada clk h2457 McMicken av  
" Dessie mach opr Western Paper Goods Co r545  
W McMicken av  
" Ernest (Mazie) gro 348 Kilgour h340 do  
" Ernest (Ruth M) plantwkr Chas Taylor Sons  
Co h716 State av  
" Fred (Anna) lab h1049 Freeman av  
" Frona asst supvr Longview Hosp  
" Gertrude (wid Chas) clk Standard Brands Inc  
r3735 Boudinot av  
" Herbert W (M June) welder h2930 Claypole av  
apt 2  
" Jas E plr C F Streit Mfg Co r754 Summit av  
" Raymond (Viola M) plantwkr Chas Taylor Sons  
Co h925 State av  
" Riley (Marie) h2803 Price av  
" Robt bottler r2149 W 8th  
" Shelvln W (Myrtle L) car ndr h754 Summit av  
" Vallie atndt Longview Hosp  
" Vernon emp Kuntz Casing Co r730 Burns  
" W Kenneth emp C F Streit Mfg Co r730 Burns  
" Wm fremn C F Streit Mfg Co h730 Burns  
" Dugle A Burke (Edith) sub clk PO h1332 Custer  
" Carl W (F Ruth) asst supt Prud Ins Co h5115  
Laconia av  
" Laurence F (Lorena C) supvr h2715 Atlantic av  
" Thos mach r3654 Middleton av apt 32  
" Duhart Herbert (Carrie) lab r420 Betts  
" Saml (Hattie M) lab h830 W 9th  
" Duhlmeier Chas R (Marrella E) real est h1409  
Herschel av  
" Frances M h3744 Ault Park av  
" Lydia (wid Chas) r1310 Park Ridge pl  
" Nellie r3744 Ault Park av  
" Wm F (Agnes) h1102 Cheyenne dr  
" Duhme Alvin H (Florence) mfrs agt 1847 Berkley  
av h do  
" Arth F slsmn C H Reiter & Co r3425 Michigan  
av apt 4  
" Chas L (Mildred M) fill sta 111 Central pkwy  
h1217 Herschel av  
" Clifford D (Minnie) slsmn h6640 Kennedy av  
" John F r966 Ludlow av  
" Louis H r966 Ludlow av  
" Marvin A (Margt T) pres-treas Production Mach  
Tool Co h3482 Holly av  
" Ralph E (Marie) asst supt in chge Main Station  
City Water Wks h5932 Pandora av  
" Robt W clk r3425 Michigan av apt 4  
" Duhne Andrew stkmn Richards Electric Supply Co  
r Covington Ky  
" Duis Dorothy L tchr r1633 North Bend rd  
" Fredk B (Anna) prin eng USEng h3843 Drake-  
wood dr  
" Duke A W div eng PennaRR r311 Broadway  
" Adolph (Doris A) mgr Consensus Publishing Co  
r Covedale  
" Bernard H (Rose) brkmm h940 Fairbanks av  
" Bernard W hlpr Consensus Publishing Co h1257  
Quebec rd  
" Bernard W (Emma) ins agt h1705 Bruce av  
" Chas (Jule) typewriters 2508 Park av h do  
" Elvera core winder r940 Fairbanks av  
" Francis barber r220 W 9th  
" Frank (Mary) chauf h719 Whittier  
" Grant r1004 Elm  
" Hattie (wid Abe) h1006 Wilstach  
" Jesse (Odessa) lab h729 Carlisle av  
" Kath J tel opr r1257 Quebec rd  
" Mamie (wid Adolph) r1257 Quebec rd  
" Marietta clk Children's Hosp h3303 Perkins apt  
16  
" Nellie Mrs r710 W Court  
" Pauline Mrs pkr Ed Messer Confectionery Co h  
1435 Vine  
" Robt (Arrie) waiter h849 Rockdale av  
" Rosemary r940 Fairbanks av  
" Spottswood W (Mildred G) underwriter Mass  
Mut Life Ins Co r Ft Thomas Ky  
" Thos A (Martha) h1614 Dudley  
" Wm J r1326 Spring  
" Duke's Loan Office (Morris Gershuny) pawn-  
brokers 514 W 6th  
" Dukelov Marie (wid Richd) inspr Columbia Pic-  
tures Corp r3004 Jefferson av  
" Dukes Edw (Ellen) lab h327 Ellen  
" Gertrude (wid Wm) h606 Carlisle av  
" Roosevelt cook r1017 Richmond  
" Rufus W (Rosa) lab h1108 Gest  
" Wm (Lucille) h525 Smith apt 5  
" Willis h404 Carlisle av  
" Dula Estel Mrs maid h1324 Chapel  
" Hazel student r633 E McMillan

## THE BUKA COAL CO.

### AVON-0800

"KOL-OID" DUSTLESS FUELS

### DULA

" Henry R (Charlotte) chauf r2410 Boone  
" Kelly W (Mayme) emp WHCo h2814 Park av  
" Louis E mach r2410 Boone  
" Lula B r633 E McMillan  
" Sally Mrs maid h633 E McMillan  
" Wm (Mary A) h2410 Boone  
" Dulaney see also Delaney and Delany  
" Benj W (Kath S) h1325 Chase av  
" Cath W r1325 Chase av  
" Earl G mach opr ATWCo r Dayton Ky  
" Gladys M clk John Mueller Licorice Co r2532  
Highland av apt 7  
" Lynn S (Emma L) slsmn Westinghouse Elec &  
Mfg Co h3411 Boudinot av  
" Paul L (Mildred) plant supvr Huenefeld Co h  
2760 Shaffer av  
" Ruth M r2760 Shaffer av  
" Wm B drftsman Century Mach Co r3700 Michl-  
gan av  
" Duley see also Dooley  
" John S student r3524 Zumstein av  
" Martha F (wid John S) h3524 Zumstein av  
" Mary E (wid Sylvanus) r1509 E McMillan  
" Dulling Aaron lab r929 Cutter  
" Albert (Edith) mech h929 Cutter  
" Edith maid r929 Cutter  
" Emery (Lucy) lab r929 Cutter  
" John E (Barbara) driver h817 W 8th  
" Dullaghan Adelbert A agt Acacia Mutual Life Ins  
Co r3112 Durrell av  
" Glenna clk Fountain Drug Co r3265 Erie av  
" Lawrence J (Glenna L) clk Kroger's h3265  
Erie av  
" Ora Mrs h330 Mulberry apt 5  
" Dulle Edw L (Emelda) phys 2542 Auburn av h1607  
Larmon ct  
" Elmer H (Louise) slsmn h3579 Monteith av  
" Flora (wid Fred) r3347 Bonaparte av  
" Frank B (Clara) plmbr h123 W 14th  
" Geo r5725 Halington av  
" DULLE GEORGE JR (Gertrude B), Sec-Treas Dow  
Drug Co, h2835 Werk rd, Tel Montana 2493-W  
" Ida (wid Henry) h3027 Jefferson av  
" Minnie M (wid Benj) pkr h4006 Taylor av  
" Dulley Jos B coml artist 510 Vine R802 r1731  
Llanfair  
" Jos T (Lula) interviewer State Unemp Comp  
Comm h1731 Llanfair  
" Dulligan Wm A gear ctr ATWCo r Newport Ky  
" Dullweber Lena (wid Henry J) h3216 Berwyn pl  
" Dulmen Geo V (Clara) candymkr Kroger's r2032  
Branch  
" Duluth South Shore & Atlantic Railway Leo P  
Dooley city pass agt 201 Dixie Terminal bldg  
" Dulweber J Edw (Ruth) agt UCLICo h3524 Mid-  
dleton av  
" Mabel office sec Russell Stotts Inc r Covington  
Ky  
" Dumala Adam formn J H Day Co r4036 Herron av  
" Duman Lillie slswn Lerner Shops r825 Clevel-  
land av  
" Dumas Annette r125 Hopkins  
" Edwin A (Joy D) radio opr Am Airlines Inc h  
513 Delta av  
" Frank lab h664 W 5th  
" Geo (Edna) lab h524 W 7th  
" Irene clk Wm Dumas r853 Barr  
" John P (Nellie) buffer Stolle Corp h6398 Meis  
" Mary recreation ldr The Guiding Light Society  
r823 Barr  
" Robt B linemn CG&ECO r Covington O  
" Theo r619 W 8th  
" Will (Irene) lab h853 Barr  
" Wm confr 653 Baymiller r853 Barr  
" Wm H br mgr Cinti Merchandise Warehouses Inc  
r Covington Ky  
" Willie (Mary) lab h823 Barr  
" Dumbacher Bruce landscape archt City Public  
Recreation Comm r1262 Avon dr  
" Cath r4201 Davis la  
" David (Ruth) sec-treas Avondale Ice Co h3931  
Ledgewood dr  
" Ella C (wid Jos) v-pres Avondale Ice Co h1266  
Paddock Hills av  
" John L (Regina) fetywkr h3743 Pennsylvania av  
" Jos L (Gertrude) h1262 Avon dr  
" Wm J (Elsa) pres-genl mgr Avondale Ice Co h  
3725 Reading rd  
" Dumele Adam formn J H Day Co r4036 Herron  
" Dumetil Chas E (Mary F) chemist John T Lloyd  
Laboratories h3541 Wabash av apt 2

## DUMENIL

" Lois R priv sec ONLICO r1048 Delta av apt 3  
 " Mary F Mrs instr Littleford-Nelson Sch h3541 Wabash av apt 2  
 Dumerauf Anna r3250 Nash av apt 1  
 DuMerauf Mary M interior decorator 1532 Madison rd h3250 Nash av apt 1  
 Dumford Bertha instr Realistic Permanent Wave Mach Co r Norwood O  
 " Della (wid Ellas) r6405 Roe  
 " Geo E (Dorothy) galvanizer F H Lawson Co h 2313 Gest  
 " Jesse L (Nora E) barber 713 Oak h do  
 " Walter B mach opr Kroger's r Norwood O  
 Dumler Anna h734 Mt Hope av  
 " Anthony J (Thelma) mgr Idle Hour Theatre h 7031 Vine  
 " Eliz (wid Frank) h1625 Western av  
 " Frank r1625 Western av  
 " Henry cooper r2521 Liddell  
 " John J hlpr Standard Brands Inc r734 Mt Hope  
 " Jos utlitymn Henry L Adam r Cleves O  
 " Josephine (wid Jos) h3216 Hillside av  
 " Josie shoewkr r1670 Pullan av  
 " Margt shoewkr r1670 Pullan av  
 " Martin G (Pearl E) pres Chatfield & Woods Sack Co h1607 Dexter av  
 " Martin H (Jane L) sec Chatfield & Woods Sack Co h3543 Raymar blvd  
 " Mary J (wid Jos) r7031 Vine  
 " Ralph E (Viola) lab Henry L Adam h1702 Marble  
 " Rose (wid Saml) h2853 Sidney av  
 " Walter D (Kath) mach h744 Morgan  
 " Wm S asst rec cash Pullman Co r Covington Ky  
 Dumm Mary E instr Christ Hosp r2125 N Main  
 Dummer Clyde M (Ruth G) phys 2605 Burnet av h 3210 Woodford rd  
 Dumott Edw h2642 Colerain av  
 " Eleanor clk r2642 Colerain av  
 " John V (Anna A) stmftr T J Conner Inc h1637 Harrison av  
 Dumont Bertha B supvr Ohio Humane Soc r Norwood O  
 " Cath M mlnr r1621 South Argyle pl  
 " Chas T slsmn J B Ford Sales Co r RD 3  
 " Estella A (wid Henry C) h553 Delta av  
 " Howard J slsmn John H Hibben Dry Gds Co r 1621 South Argyle pl  
 " John H slsmn Market Gardener's Seed Co r Mt Washington  
 " Jos (Philippa) gro 1209 Harrison av h2232 Spring Grove av  
 " Laura V (wid Chas) r511 Ridgeway av  
 " Peter C (Kath) swtchmn h1621 South Argyle pl  
 " Ralph mgr Chemical Novelities Corp r Norwood  
 " Raymond H (Helen) mach opr h148 W 72d  
 " Robt B (Marjorie) slsmn Multigraph Sls Agcy h417 Delta av  
 " Theo E emp Cinti Shaper Co r Bellevue Ky  
 duMoulin Edna V clk Henry Straus Co r522 E 13th  
 " Emilie (Edna) cook Kirschnr Restr h522 E 13th  
 Dumphy Walter cook r428 W 8th  
 Dun see also Dunn  
**DUN & BRADSTREET INC, Fred H Brockett Dist Mgr, The Mercantile Agency, 15th fl Ingalls Bldg, Tel Main 4601**  
 " & Bradstreet Inc (Mercantile Claims Div) Harry L Riggs mgr 601 Ingalls bldg  
 Dunachie John F (Lottie) editor International Molders Union Journal h49 Tudor Court Apts  
 Dunagan Carl (Lola) sta firemn h34 E 14th  
 " Earl (Frances M) driver h5731 Bryson  
 " Earl jr (Pauline) fnshr r225 E Court  
 Dunaway Chas M (Cleo) prsmn h282 Kearney  
 " Christine (wid Harry) h2942 Kling av  
 " Dorothy r166 Lafayette av  
 " E Wm lab r1707 Vine  
 " Earl (Ruth) meat ctr Kroger's h1830 Highland  
 " Earl L mach opr Victor Elec Products Inc r1707 Vine  
 " Eleanor cook John R Thompson Co r Covington Ky  
 " Eug shoewkr Krippendorf-Dittmann Co r Newport Ky  
 " Jas atndt Sinclair Refining Co  
 " Jesse E auto mech Lou Bauer Inc r Covington Ky  
 " Jessie tchr r3397 Custer  
 " Lonnie (Margie M) supvr Cinti Sht Mtl & Rfg Co h2420 May  
 " Melvin (Helen) mgr Ben Pine h2856 Riverside dr  
 " Myrtle Mrs h1707 Vine  
 " Norman W (Nora K) prs opr G&G Mfg Co h2401 Colerain av  
 " Robt J (Ruby I) mach Rahn-Larmon Co h1267 Beech av  
 " Russell L (Clara M) loco eng h4516 Circle av  
 " Saml E (Flora) sprayer Crane & Breed Casket Co h1033 Cortlandt  
 " Vernon brewerywkr HBCo r1707 Vine  
 " Willard mach CPCo r Norwood O  
 " Wm F (Ellen E) asst traffic mgr h6254 Cary av  
 Dunbar Alvin L student r240 Northern av  
 " Aubrey orderly County T B Sanatorium r do  
 " Eliz Mrs r833 W Court

## DUNBAR

" Ellen V student r3658 Stettinius av  
 " Fannie H (wid Harvey) h1203 E McMillan apt 8  
 " Frank E adjuster Employers Liability Assur Corp r5737 Davey av  
 " Fred lab h704 Richmond  
 " Geo (Stella) lab h751 Barr  
 " Georgia B (wid Wm M) h5737 Davey av  
 " Gladys I sten South-Western Pub Co r Loveland  
 " Gwin installer Eagle-Picher Sales Co r1409 Carolina av  
 " H Webb (Margt) asst traffic mgr Eagle-Picher Lead Co h3658 Stettinius av  
 " Harry firemn Provident Bk Bldg r Newport Ky  
 " Harry J (Mabel) brkmn NYC System h rear 103 E Clifton av apt 8  
 " Harry P cond NYC System r Lockland O  
 " Helen priv sec Froome Barbour and notary public 1408 Traction bldg r1203 E McMillan apt 8  
 " Helen sec Parkway Taxi Co r2808 Stanton av  
 " Helen sten North Am Co's r Bellevue rd  
 " Jas P trucker C&Ory r2549 Ingleside av  
 " John N (Ethel E) drugs 2708 Madison rd h3918 Eileen dr  
 " Minnie r429 Betts  
 " Rhea tailor S-Sco r2334 Ashland av  
 " Saml (Jennie) clk Gold Dental Supply Co h240 Northern av  
 " The 3005 Kerper av  
 " Wm plmbr Provident Bk Bldg r Newport Ky  
**DUNBAR WM H, General Insurance, Representing Employers Liability Assurance Corp Ltd, 1801 First National Bank Bldg, Tel Main 4950; Life Insurance, Representing New England Mutual Life Insurance Co, 1004 Chamber of Commerce Bldg, Tel Parkway 2272, r5737 Davey av (College Hill), Tel Kirby 1216-J**  
 Duncan Angeline r1019 W 9th  
 " Ann maid Vernon Manor r804 Beecher apt 1  
 " Ann G Mrs h2441 Moerlein av  
 " Anna (wid Eli) h3742 Mead av  
 " Arth T (Mae) barber Logan Bros h5312 Weltner  
 " Bernard H (Rose R) lab h1905 Linn  
 " Bruce (Grace) hlpr h260 Piedmont av  
 " Buell clk Dow Drug Co r2912 Jefferson av  
 " Carroll clk Johnson Elec Sup Co r Ft Thomas Ky  
 " Chas (Matilda) woodwkr h612 Crown  
 " Chas B (Alice A) butcher h827 Bank  
 " Chas F (Eleanor M) scrapper h3026 Robertson av apt 6  
 " Chas F (Margt) eng E Berghausen Chem Co h 709 East Epworth av  
 " Chas H interne Cincinnati General Hospital  
 " Chas M (Levada) h4723 Willmer av  
 " Clifford R (Ruth W) chf clk B&ORR h220 Lorraine av  
 " Daisy nspr C-BL Div r248 Albion pl  
 " Dean mach opr COMCO r Erlanger Ky  
 " Delbert (Maggie) chauf h47 Lincoln ter  
 " Dorothy ad tchr Cinti Enquirer r1547 Kenova  
 " Dorothy A slswn h3652 Reading rd apt 114  
 " Earl R (Olga) mach r3213 McHenry av  
 " Edw J (Amelia E) firemn Underwriters Salvage Corps h28 Wuest  
 " Edw W lab r214 Idaho  
 " Eliz Mrs r1059 Mound  
 " Ellen (wid Jos) slswn Bogie DeBow Co h412 Main apt 9  
 " Elmer A asst chf clk B&ORR r Newport Ky  
 " Elmer M (Mary) clk John H Bertke h rear 534 Findlay  
 " Estella atndt Holmes Hosp r874 Buena Vista pl  
 " Esther Mrs Indrywkr h1349 Broadway  
 " F Murdock (Luella E) clk B&ORR h3321 Chevlot  
 " Frank formn r427 Hopkins  
 " Gerald musician r412 Main apt 9  
 " Gertrude C (wid Walter) tchr h3986 Wess Park dr  
 " Grace E sten T W Samuels Distillery Inc r Newport Ky  
 " H Clifton (Sophie H) agt Provident Mut Life Ins Co h3551 Alaska av  
 " Hans student naturalist Trailside Museum r2441 Moerlein av  
 " Harry E (Emma S) chf clk B&ORR h4727 Winona ter  
 " Hattie M (wid Frank) h67 E McMicken av  
 " Helen G student r3515 Mooney av  
 " Hendrix Co (Jas H Duncan) food brokers 212 Main  
 " Ida B (wid Jos) r1019 W 9th  
 " Jas distributor Hofmann & Walters r1540 Freeman av  
 " Jas lab r2927 Gilbert av  
 " Jas H (Emily V; Duncan-Hendrix Co) h3250 Gilbert av apt 1  
 " Jessie L medical atndt Cinti & Suburban Bell Tel Co Personnel Relations h2035 Auburn av apt 301  
 " John (Loretta) h1540 Freeman av  
 " John (Ruth) h237 Lawrence  
 " John mldr Cinti Steel Castings Co r402 Richmond  
 " John D h1315 Linn  
 " John F scraper r709 East Epworth av  
 " John H atndt Goodrich Silvertown Stores r Covington Ky  
 " John M coal rear 900 Betts r1019 W 9th

## DUNCAN

" John S (N Ruth) furn rms 422 E 3d h do  
 " Jos E prsmn Cinti Times-Star Co r Covington Ky  
 " Justin R (Flora) chf television eng Crosley Corp r Mt Healthy O  
 " Kenneth r46 Riley al  
 " Laura r1540 Freeman av  
 " Lillian photog Ohio Art Co r Newport Ky  
 " Loretta J student r3986 Wess Park dr  
 " Louise (wid Essex) maid h3038 Gilbert av  
 " Lucius r868 Rockdale av  
 " Lucius H (Marguerite) bartndr h3273 Gaff av  
 " Lula (wid Harry) hlpr Goldstein & Gittleson h944 W 8th  
 " Mae Mrs maid r614 W 8th  
 " Marguerite I Mrs tchr r3273 Gaff av  
 " Marlon casewkr Protestant Episcopal Ch r4533 Hector av  
 " Marshall clk Harry Shapiro r1059 Mound  
 " Mary r1019 W 9th  
 " Mary (wid Richd) h4334 Brownway av apt 1  
 " Mary A student r220 Loraine av  
 " Mary J (wid Jos B) h2822 Victory pkwy apt 1  
 " Milbourn L (Lorraine) chauf Natl Flag Co h547 Armory av apt 190  
 " Milford mech r512 Carplin pl  
 " Myrtle r46 Riley al  
 " Noel H (Jessie) driver Standard Oil Co h864 Beech av  
 " Norman (Daisy) pntr Provident Bk Bldg h248 Albion pl  
 " Oliver (Amanda) leatherwkr h1947 State av  
 " Oliver H jr elev opr Sport Products Inc r1947 State av  
 " Orville B cond r2536 Scioto  
 " Oscar (Eliz) h1611 Moore  
 " Paul A bkpr Provident Sav Bk & Tr Co r Covington Ky  
 " Robt T (Doris E) mach opr h2536 Scioto  
 " Roy opr White Castle Sys r3553 Woodburn av  
 " Roy G lab E Berghausen Chem Co r709 East Epworth av  
 " Ruth Mrs clk Community Chest h1620 Fairfax av  
 " Sallie (wid Richd) r2643 Ocosta av  
 " Saml (Sarah) lab h827 Wade  
 " Saml T (Verna) planer h3084 Celeron av apt 17  
 " Schuyler C cond CG&ECO r Newport Ky  
 " Theo (Henrietta) shoe shiner Batsakes Bros r 110 George  
 " Virgil J (Azalee B) toolmkr h3215 Enyart av  
 " W Frank (Rose) slsmn Earl H Vordenberg Inc h6729 Windward  
 " Wayne wisemn Flach Bros Gro Co r Covington Ky  
 " Wilbur (Clara) driver Geo Aug h1529 Republic  
 " Wm r1059 Mound  
 " Wm bartndr r5702 Peabody av  
 " Wm (Leona) emp WHCO h736 Kenyon av  
 " Wm (Olive) lab h1408 Clay  
 " Wm E (Ann) mill hd Rich Ladder & Mfg Co h 1618 State av  
 " Wm H (Martha) baker Jos Bonekamp h813 Dayton  
 " Wm H (Anna M) mach h448 Delta av  
 " Wm T (Aileen T) welder Jos Honhorst Co h 224 Tennyson  
**DUNCAN & OHIO CO THE, John R Conway Pres, John R Conway Jr Sec-Treas, Mfrs of All Kinds Paper Boxes 2261-75 Spring Grove av, Tel Parkway 7997**  
 Duncans Jas uphol r520 W 4th  
 Duncanson Earl lathe hd Edna Brass Mfg Co r534 York  
 " Jasper C (Augusta) h534 York  
 " Rolly H (Mae) mach h534 York  
 Dunckley Geo walter r534 Ringold  
 Dundes E driver United Parcel Serv r St Bernard O  
 " Edw mach Carlisle & Finch Co r1701 Hughes  
 " Philip (Eliz) slsmn Wendelken-Simminger & Co h rear 225 Orchard  
 " Walter F (Helen) driver A&D Co h32 Wuest  
 " Wm clk r1631 Hamer  
 Dundon Edwin P (Margt) pntr rear 5446 Lester rd h do  
 " Edwin P jr clk r rear 5446 Lester rd  
 Duner Margt maid 1500 Hollywood av  
 Dunford Gladys C Mrs h3908 Feemster apt 2  
 Dungan Andrew handler Air Reduction Sls Co r Erlanger Ky  
 " David J (Irma R) sta atnd; Wersel Oil Co r4341 Normandy av  
 " Faustine clk Kraft Cheese Co r Ludlow Ky  
 " Irma R Mrs sten Richardson Construction Co Inc h4341 Normandy av  
 " Lillian manicurist Murrays Beauty Salon r Covington Ky  
 " Roberta Mrs h421 Bank  
 Dunham Addison G (Eliz C) h2158 Staebler  
 " Agnes (wid Jas) h125 Mason  
 " Alice K slswn Woolworth's r5424 Whetsel av  
 " Allen maintenancemn Cath Booth Home and Hospital for Women and Children r336 Beecher  
 " Allen H (Hazel M) sta atndt Robt L Bell h545 Hoge  
 " Amelia r3011 Vernon pl  
 " Arth brklyr h3744 Mead av  
 " Ayers B (Ella) stone mason h6520 Chandler

## DUNHAM

" Benj F h2542 Kiehborth  
 " Benj F Jr (Leona M) clk h1033 Sunset av  
 " Callie Mrs h210 Charles  
 " Cath mach opr COMCo r Covington Ky  
 " Chas F ydmn A M Lewin Lbr Co r6325 Roe  
 " Chas R (Eliz) r3738 Mead av  
 " Clarence O (Helen) lab h2963 Massachusetts av  
 " Apt 35  
 " Clifford r4212 Eastern av  
 " Cora Inscr C-BLDV r2542 Kiehborth  
 " Daisy mach opr Ohio Truss Co r Covington Ky  
 " David E opr CG&ECO r Madison Place O  
 " David M (Lula) h6300 Madison rd apt 3  
 " Earl S clk Sou Ry System r Covington Ky  
 " Eliz H h1010 Cross la apt 33  
 " Emerson (Ona G) lab h4212 Eastern av  
 " Ethel S sten r1033 Sunset av  
 " Evelyn Mrs h3968 Eastern av  
 " F W Mrs r125 Mason  
 " Frank G (Bernice) bkpr Westheimer & Co h3739  
 " Brotherton rd  
 " Geo G (Theresa C) policemn h1722 Hewitt av  
 " Geo H (Gladys M) mach opr Johnston Paper Co  
 " h5174 Eastern  
 " Georgebell L student r1722 Hewitt av  
 " Gondola lab r2030 Pogue av  
 " H Kennon (Amelia; Dunham Skavlem & Heu-  
 " sinkveld) h3011 Vernon pl  
 " Henry (Frances) h4906 Barrow av  
 " Herbert (Anna) h1090 W Liberty  
 " Howard farmer h5174 Eastern av  
 " Howard (Virginia) mach opr Isco Copper Tube  
 " & Prod h5301 Ebersole av  
 " Jas (Helen) driver r3908 Edwards rd  
 " Jane D sten Western Paper Gds Co r1033 Sun-  
 " set av  
 " Jos (Margt) electn h311 Oxley  
 " Kath (wid Jas) h4237 Chambers  
 " Kenneth J (Genevieve) clk W&S Life Ins Co h  
 " 6737 Palmetto  
 " Louis A (Marybelle) h1 Park pl  
 " Lucie tchr r125 Mason  
 " Lulu (wid Wilbur E) r3709 Hyde Park av  
 " Marjorie typist UCLICo r RD 318 Box 17 Red  
 " Bank rd  
 " Marjorie M sten Gates Rubber Co r1033 Sun-  
 " set av  
 " Melvin F (Flora E) poultry 1933 Eastern av h do  
 " Minnie M h6 View ct  
 " Norman E phys 611 W Court r602 W 9th  
 " Oliver N (Alice) inspr h5424 Whetsel av  
 " Orson h2963 Massachusetts av apt 9  
 " Paul C formn CG&ECO  
 " Phoebe Mrs mach opr Clifton Shirt Co r Belle-  
 " vue Ky  
 " Richd L (Bertha) policemn h3323 North Sterl-  
 " ing way  
 " Robt (Fannie C) bldg contr 4726 Simpson av h  
 " do  
 " Robt F clk P&GCo r Covington Ky  
 " Robt L sanitary eng Co Health Dept r Norwood O  
 " Roy (Ruedell) driver h912 Morris apt 5  
 " Russell H (Ella P) clk County Auditor h6618  
 " Iris av  
 " Saml (Ada) carp h rear 1713 Sycamore  
 " Skavlem & Heusinkveld (H Kennon Dunham  
 " John H Skavlem & David W Heusinkveld)  
 " phys 27th & Union Central Life bldg  
 " T Eug clk Prud Ins Co r2436 Ohio av  
 " Ursula r Vernon Manor  
 " Warren J Rev (Grace C) pastor Trinity Metho-  
 " dist Church h1280 Herschel av  
 " Wm cook h125 E Court apt 210  
 " Wm E (Eliz E) sta firemn h2464 Eastern av  
 " Wm J student r1033 Sunset av  
 " Dunhoff Eliz r476 Riddle rd  
 " Dunhoff Augusta (wid Harry) h1703 Western av  
 " Edw sheetmlwkr Frank Dunhoff r1703 West-  
 " ern av  
 " Emma F bkpr Cent Tr Co r6226 Montgomery pike  
 " Ethel slswn Fanny Farmer Candy Shop r1703  
 " Western av  
 " Frank C (Lillian) sheet metal wks 2436 Clifton  
 " av h1703 Western av  
 " Harold sheetmetalwkr Frank Dunhoff r1703  
 " Western av  
 " Harry A prsmn Gibson Art Co r Elsmere Ky  
 " Mary F h6226 Montgomery pike  
 " Richd r1703 Western av  
 " Wm C (Hazel J) tmkpr Gibson Art Co h2996  
 " Springer av  
 " Dunholter Frank C (Marion) h2232 Kemper la  
 " Harry E chemist r2232 Kemper la  
 " Howard F r2232 Kemper la  
 " John H student r2232 Kemper la  
 " Russell J (Dolores M) asst prof U of C h16  
 " Merzen ct apt 1  
 " Dunie Herman (Alma; Dunie Printing Co) h557  
 " Blair av  
 " Printing Co (Max Immerman, Herman Dunie)  
 " 145 W 4th 7th st  
 " Robt L (Juanita) slswn Dunie Printing Co h  
 " 1140 Elm Park dr  
 " Dunigan see also Donigan  
 " Carl sta firemn h1605 Main  
 " Chas r County T B Sanatorium  
 " Chas (Sarah) h511 E 12th

## DUNIGAN

" Jas F (Pearl) lab h430 Armory av  
 " Jas F porter Murray's Beauty Salon h915 Race  
 " apt G  
 " Jesse R (Hattie) h2155 Vine  
 " John lab h505 Mound  
 " Lillian with COMCo r2336 Chickasaw av  
 " Lillian Mrs prsr Individual Damp Wash Lndry  
 " Co r Kenwood  
 " McKinley (Kath) furn rms 217 W Court h215 do  
 " Minnie Mrs r526 Hopkins  
 " Roosevelt r526 Hopkins  
 " Ruby Mrs waiter r915 Race apt G  
 " Wm T (Mary) h715 Barr  
 " Dunihoo Mary I (wid Delbert) nurse h3308 Hack-  
 " berry  
 " Duning Carl F (Anna M) elec equipment 3448  
 " Michigan h3314 Lookout cir  
 " Dorothy F Mrs clk Fenton's h3412 Bishop  
 " Helena L (wid Aug F) h4714 Winona ter  
 " Hilbert C (Harriet) drftsman Chas F Cellarius r  
 " 2901 Sander  
 " LeRoy L (Dorothy F) drftsman h3412 Bishop  
 " Robt L (Marian) mgr Retailers Coml Agcy Inc  
 " r Norwood O  
 " Wm H Jr (Henrietta) travel agt h2901 Sander  
 " Dunvan Preston W cupola tndr Standard Castings  
 " r Hamilton O  
 " Dunkel Dominick r2319 Auburncrest av  
 " Harold S (Gladys) underwriter ONLICO h2319  
 " Auburncrest av  
 " Ralph clk r4742 Gray rd  
 " Dunker Cath r2331 Chickasaw  
 " Dolores student r2331 Chickasaw  
 " Emma (wid Fred H) r543 Rockdale av  
 " Harry A (Charlotte) clk Norfolk & Western  
 " Ry h3161 Vine  
 " Louis J (Elsie) auto mech Lou Bauer Inc h  
 " 2331 Chickasaw  
 " Lulu binderywkr Samuels Prtg Co r4234 Florida  
 " Mary V sten Retail Credit Co r Norwood O  
 " Vera bkpr Geo C Ammon & Bro r StBernard O  
 " Wm F (Dorothy) dept mgr R E Kramig & Co  
 " h581 Terrace av  
 " Dunkhorst Clara r440 Lafayette av  
 " Dunkin Fern E cafeteria mgr r2340 Ohio av  
 " Dunkle Albert M barber 1706 Western av h do  
 " Donald R (Hester B) USA h2558 Madison rd  
 " apt 13  
 " Harry A storekpr U S Eng Depot  
 " Dunklin Anita maid 1347 Herschel av  
 " Isaac A lab CG&ECO r213 George  
 " Louis lab Mitchell Brick Co r Addyston O  
 " Saml (Rachel) lab h820 Barr  
 " Dunkman Clifford (Ruth) driver r322 Findlay  
 " Edw B (Dora M) wood carver h4207 32d av  
 " Elmer H (Matilda) eng h3241 Stanhope av  
 " Harold L groundsmn CG&ECO r Elmwood Place  
 " Mary M h544 Terrace av  
 " Nora (wid Geo) h3930 Spring Grove av  
 " Roy asst prsmn r3930 Spring Grove av  
 " Wm B (Pearl S) pres Dunkman & Dalbert h4553  
 " Carnation av  
 " & Dalbert Wm B Dunkman pres Rudolph Dalbert  
 " sec-treas funeral directors 4208 Glenway av  
 " Dunkmann Harry B ship clk Parke Davis & Co  
 " r Cheviot O  
 " Herbert O (Anna F) ship clk Beatrice Crmy Co h  
 " 1811 Minion av  
 " Otto G carrier PO r1811 Minion  
 " Ruth pkr r1811 Minion av  
 " Dunlap see also Dunlop  
 " Alf B (Fannie M) lab h3816 Iona av  
 " Alice M dept hd Pub Library h3532 Reading rd  
 " apt 47  
**DUNLAP ANTHONY BULLOCK (Cecelia M),**  
**Attorney-at-Law 807-10 Traction Bldg, Tel**  
**Main 2880, h2894 Linwood av, Tel East 5062**  
 " Bessie maid r305 W 7th  
 " Bette J sten Harry R Weber r Sharonville O  
 " Carl (Lucy) carp h1641 Horner  
 " Cecelia maid r1538 John apt 11C  
 " Chas E (Velma S) belt sander h5706 Prentice  
 " Clark J (Mary E) slsmn Hall Rattermann Oil Co  
 " h4063 StWilliams av  
**DUNLAP CLOTHES SHOP (Ben, Robert and Rich-**  
**ard E Schaengold), R M Conrads Genl Mgr,**  
**Home of Hart Schaffner & Marx Clothes in**  
**Cincinnati, Knox Hats, Manhattan Shirts,**  
**Florsheim Shoes and Ladies' Rothmoor Coats**  
**417-419 Vine, Tel Main 3610 (For further in-**  
**formation see left side lines and page 27**  
**Buyers' Guide)**  
 " Edw F (Pearl) electn h6617 Coleridge av  
 " Edw J asst examiner State Bur of Insp r1136  
 " Olivia la  
 " Eliz maid 4841 Beverly Hills dr  
 " Eliz maid r1538 John apt 11C  
 " Fannie M Mrs beauty shop 719 W Court h3816  
 " Iona av  
 " Flats apts 3334 Montgomery rd  
 " Frank D (Gertrude V) ptnmkr h4800 Winona ter  
 " Hannah (wid Thos T) h7413 Fair Park av  
 " Harry B eng CG&ECO r6001 Chandler  
 " Helen janitor Withrow Jr High Sch  
 " Helen slswn Shillito's h506 E 4th apt 209  
 " Henry Rev (Rosa) h4930 Marburg av  
 " Howard W mixing sta opr CG&ECO r Mauds O

## DUNLAP

" Irma Mrs r704 Barr  
 " Jessie maid r1538 John apt 11C  
 " John lab h1pr Univ Cinti r3119 Jefferson av  
 " John (Ethel) technician h1pr h812 Wm H Taft  
 " rd  
 " John G h2343 Vista pl  
 " Judge baler Standard Iron & Metal Co r750 W  
 " 5th  
 " L Marie (wid Wm P) clk City Div Pub Relief  
 " h748 Whittler  
 " Margt r712 W 8th  
 " Mary Mrs h1538 John apt 11C  
 " Mary E student r2894 Linwood av  
 " May (Anna) h1058 Mound  
 " Ora F student r6001 Chandler  
 " Richd elev opr r750 W 5th  
 " Robt A (Dunlap & Dunlap) r Newtown O  
 " Robt M r2894 Linwood av  
 " Ruth play leader Hoffman Playground r6617  
 " Coleridge av  
 " Sarah J tel opr r7413 Fair Park av  
 " Simon A (Myrtle) car washer Progressive Motor  
 " Sales Inc h555 W Liberty apt 936  
 " Stanley mixing sta opr CG&ECO r Mauds O  
 " Steph (Theresa) mach h4262 Langland  
 " Thos O (Susan; Dunlap & Dunlap) r Coving-  
 " ton Ky  
 " Valora J r748 Whittler  
 " Wilbur N (Ethel L) pipeftr h6628 Roe  
 " Wilburn A chf mtsmith U S Navy Recruiting  
 " Serv h3544 Bevis av  
 " Wm (Norma) h1pr Metal Spity Co h1733 Chase  
 " Wm E (Ora L) h6001 Chandler  
 " Wm E (Lorraine) driver h10 E McMicken av  
 " & Dunlap (Robt A and Thos O) inv 306 Mercan-  
 " tile Library bldg  
 " Dunlea Edw r46 E Court apt 4  
 " John r46 E Court apt 4  
 " Dunler Bessie Mrs maid Home of the Jewish Aged  
 " and Infirm  
 " Dunlevy Anna Indrywkr r3418 Bishop  
 " John clk Lawrence Hegner r2826 Euclid av  
 " Jos A entertainer h3418 Bishop  
 " Jos J (Mary F) maintenancemn r4239 Dane av  
 " Mary (wid Jacob) Indrywkr h2826 Euclid av  
 " Dunlop see also Dunlap  
 " Jas D (Thera) dentist 2061 Beechmont av h do  
 " Robt B (Eleanor P) maintenancemn h3108  
 " Phoenix av  
 " Robt M trav frt agt Canadian Natl Rys r2519  
 " Essex pl  
 " Dunman Eliz L nurse County T B Sanatorium r1754  
 " Brewster  
 " Dunn see also Dun  
 " Abr (Marian) h751 North Crescent av  
 " Alberta M r5102 Conway  
 " Aletha E Mrs restr 3225 Madison rd r do apt 3  
 " Ann tel opr H H Busch Co r2807 Scioto  
 " Anna Mrs maid h903 Betts  
 " B R (Grace) slsmn The Matting & Opp Co r  
 " Norwood O  
 " Bertha (wid Jas) h2822 Park av  
 " Bessie nurse Cinti & Suburban Bell Tel Co  
 " Personnel Relations r3030 Verdun av  
 " Bessie A r3305 Glenmore av  
 " Betty billiards 5223 Whetsel av restr 5225 do  
 " r6113 Sierra  
 " Brent O (Myrtle W) br mgr h277 Mohawk  
 " Bruce r127 W 9th  
 " Calvin E asst art dir Stockton-West-Burkhart  
 " Inc r Norwood O  
 " Carrie r745 Kenyon av  
 " Chas artist Stevenson Photo Color Separation  
 " Co r Newport Ky  
 " Chas (Betty V) mach h5918 Berte  
 " Chas C (Thula) mach Randall Co h1111 Gilsey  
 " Chas E dept mgr Cinti Credit Co r Park Hills Ky  
 " Chas G student r415 Smith  
 " Chas H drftsman r1617 Clarewood av  
 " Clifford F emp Wm Powell Co r1352 Spring  
 " Clifford F photog W C Wright & Co r StBernard  
 " Danl L (Willie I) clk RyMS h2222 Landgon Farm  
 " rd  
 " David C clk r1623 Walnut  
 " Dolores beauty opr J Beryl Hoy r Norwood O  
 " Donald H clk Trailer Co r Norwood O  
 " Earl Indry asst Mack Shirt Corp r Newport Ky  
 " Earl (Beneda) slsmn Flach Bros Gro Co h6253  
 " Benneville  
 " Edgar rd StJames pl  
 " Edna (wid Robt J) h609 Trenton av  
 " Edw clk YMCA r Norwood O  
 " Elbert H (Frances) mach Cinti St Ry Co h4015  
 " Eastern av apt 6  
 " Eliz (wid Morris) h6917 Vine  
 " Eliz T sten Carnegie-III Steel Corp r Lockland O  
 " Elsie K mach opr Realistic Permanent Wave  
 " Mach Co r Norwood O  
 " Emma (wid Wm) r1567 Linn  
 " Emma I tchr r4215 Turrill  
 " Emma I (wid Alex) h4215 Turrill  
 " Ernest A (Ethel) lab h1141 Sherman av  
 " Ernest F lab r3466 Leland av  
 " Ervin J (Ruth L) mach opr Prtg Machy Co h3701  
 " Mead av  
 " Esther (wid John) h1236 Columbia pkwy  
 " Eug (Frances) lab h1216 Chapel



## DUNN

Everett F fctywrk Hyde Pk Lbr Co r Norwood O  
 Fannie (wid Harry) h715 Freeman av  
 Farrell L (Annie V) loco flremn h3834 Eastern  
 Florence C clk Tri-State Butter Co r3026 Price  
 Frank L (Aletha E) shirtwkr h3225 Madison rd  
 apt 3  
 Geo E (Cora) dept mgr h1722 Laurelwood cir  
 Geo E vender Soldier Boy Ice Cream Bar Co r8  
 W 9th  
 Geo M supvr of records Shillito's r3026 Price av  
 Geo W litho Gibson & Perin Co r Newport Ky  
 Gladys clk Eckert's Dept Store r RD 8 Salem  
 pike  
 Gova K (Clara M) h4327 Eastern av  
 Grace B Mrs CS pract 2207 Carew Tower r Nor-  
 wood O  
 Guy L (Kath) car inspr h2712 Riverside dr  
 H Phillip (Lillian T) photog 3585 VanAntwerp  
 pl apt 19 h do  
 Harland J (Margie) mach opr h5812 Bryson  
 Harry G rep Investors Syndicate r Cold Spring  
 Ky  
 Helen bkpr Am Society of Composers Authors  
 and Publishers r Ludlow Ky  
 Helen (wid Mage) r435 W 8th  
 Helen M demonstrator Schuster Electric Co r4019  
 Allston apt 4  
 Henry L lab Alois Padur r3857 Eastern av  
 Herman mach opr C L Downey Co r2129 Fulton  
 Howard E (Hazel L) bartndr h1319 Race  
 Irene ctr Pogue's r832 Central av  
 J Earl driver Columbus Barrel Co r3026 Price  
 1440 John  
 J Logan (Janet) asmlr ATWCo h3542 Saybrook  
 Jacob clk Carl J Kiefer Associates Inc r542  
 Maple av  
 Jas A (Florence) slsmn Gerwe-Frohman Co r3434  
 Mooney av  
 Jas C mach r4715 Osgood  
 Jas F clk Lerer Bros r1435 Central av  
 Jane T clk U S Customs Dept r622 Maple av  
 Jesse K (Nettie R) prin Washburn Sch h3458  
 Chevlot av  
 John r1236 Columbia pkwy  
 John r2024 Florence av  
 John fctywrk Cin-Made Corp r New Richmond O  
 John ice 634 W 6th h do  
 John lab Chas V Maescher & Co r435 W 8th  
 John (Dovic) lab h2109 Turner  
 John (Emma E) lab h3551 Woodburn av  
 John R barber Jos Miller r6113 Sierra av  
 John T (Eliz) bottler h4 StJames pl  
 John W (Hermina) fctywrk h5102 Conway  
 John W jr fctywrk r5102 Conway  
 Johnie M Mrs waiter Goldie Misrach r327 Long-  
 worth  
 Jos carrier PO r1935 Fairfax av  
 Judge F (Bessie) carrier PO r823 Poplar  
 Larson C (Eleanor F) driver h1732 Elmore  
**DUNN-LASHBROOK FUNERAL HOME INC, 6111-  
 6113 Madison rd, Tel Bramble 0203**  
 Lester (Almeta) h20 Lincoln ter  
 Lillian (wid John) h3466 Leland av  
 Lillian C tel opr r1567 Linn  
 Lloyd (Pauline) auto mech h2124 Fulton av  
 Lois hlpr r715 Freeman av  
 Lon r31 Garfield pl  
 Lucille Mrs floor girl Colonnade Co r Cold  
 Springs Ky  
 Lulu tchr r3030 Verdun av  
 M Raymond (Margt B) agrl eng h1839 Fairfax  
 Marguerite slsmn Shillito's r4846 Reading rd  
 Mary r1605 Republic  
 Mary janitor Big Four Bldg r1619 Highland av  
 Mary nurse r165 W 74th  
 Mary (wid John) r560 Milton  
 Mary Mrs r204 E 12th  
 Mary A h622 Maple av  
 Mary E Mrs h4019 Allston apt 4  
 Mary L r4019 Allston apt 4  
 Meyer (Ethel) h542 Maple av  
 Mildred E Mrs beauty shop 6593 Lower River rd  
 r6524 do  
 Nannie R (wid John) h6113 Sierra  
 Nathan P (Margt N) slsmn h3109 Kinmont  
 Nora N (wid John F) h3026 Price av  
 Norvie Mrs maid r908 W 8th  
 Okley L (Lula) carp SBCo h6425 Coleridge av  
 Orville mgr Eureka Auto Storage Co r Coving-  
 ton Ky  
 Patk J (Mary M) clk Univ Carloading & Distr  
 Co h1919 Eastern av  
 Paul printer r4 StJames pl  
 Paul J clk Fed Reserve Bk r Covington Ky  
 Quincy G lab Early & Daniel Co r Ludlow Ky  
 Ralph F (Lena C) crane opr h7213 VanKirk av  
 Ralph W (Martha; Dunn's Pure Oil Service Sta-  
 tion) h361 Thrall  
 Ray F (Anna C) filling sta 3636 Montgomery rd  
 h1922 Clarion av  
 Raymond lab r3466 Leland av  
 Raymond F servicemn Rash-Saville-Crawford Inc  
 r RD 4 Box 548  
 Raymond M porter Hotel Sinton h335 Oak  
 Raymond R (Margt) slsmn h4846 Reading rd  
 Rebecca B dental asst Harry E Pfeffer r542  
 Maple av

## DUNN

Reginald (Elsie) crane opr CBTCO r Norwood O  
 Robt R (Frances) slsmn Schuster Electric Co  
 h2707 Lawndale av apt 2  
 Roderick mechl eng r4700 North Edgewood av  
 Rondle (Mary) h2129 Fulton av  
 Russell G lab CG&ECO r Addyston O  
 Saml (Melvina) h543 E 8th  
 Steph (Irene A) rug clnr Capitol-Barg Dry Cng  
 Co h2982 Gilbert av  
 Taylor r4 StJames pl  
 Theo B (Mary K) v-pres Osborne Register Co  
 r State rd Mt Wash O  
 Thos r4003 Eastern av  
 Thos (Ella L) lab h3145 Wehrman av  
 Thos D (Alice E) solr h3514 Handman av  
 Thos J (Grace) lab h1818 Sycamore  
 Thos J pres Modern Packing Co r Covington Ky  
 Thos S (Eliz) h3030 Verdun av  
 Thos W slsmn Natl Biscuit Co r Greenhills O  
 Villa maid 7309 VanKirk av r Wyoming O  
 Virginia hsekpr 4010 Whetsel av  
 W C Co (Walter C Dunn) machy 832 W 6th  
 Wallace (Ethel) porter Neisner's h415 Armory  
 Walter C (Sarah; W C Dunn Co) h6119 Gladys  
 Wilbert E h1617 Clarewood av  
 Wilbert E jr (Frances) clk h1644 Herbert av  
 Willard C formn Ault & Wiborg Carbon & Rib-  
 bon Co r Hebron Ky  
 Wm (Maude) lab h1440 John  
 Wm porter r1107 W 8th  
 Wm student r715 Freeman av  
 Wm (Nancy) trimmer AOLCo h922 Richmond  
 Wm C (Annie A) h6211 Roe  
 Zuma maid 2797 Montana av  
 Dunn's Pure Oil Service Station (Ralph W Dunn)  
 282 Ludlow av  
 Dunnagan Eva nurse r2125 Main  
 Jas slsmn r403 E 3d  
 Dunnaway Margt (wid Chas) r5043 Ralph av  
 Dunnaway Belvedere (Margt) pharm r234 E 6th  
 Melvin mgr Benj Pine  
 Dunne Harry A treas Ault & Wiborg Corp h7219  
 Reading rd  
 Major (Jessie R) driver J W Powell Moving &  
 Storage Co h511 W Liberty apt 1012  
 Martha G (wid John H) r4331 Schulte dr  
 Dunnemann Aug F (Julia) baker Mt Washington  
 Bakery h2350 Beechmont av  
 Fred (Thelma) asst formn S-SCO h213 E Uni-  
 versity av  
 Lena Mrs maid Hotel Sinton h2352 Kenton  
 Wilhelm A (Lena) baker Mt Washington Bak-  
 ery h2352 Kenton  
 Dunning Ellen Mrs furn rms 321 W 4th h do  
 Geo A (Hattie) h925 Lincoln Park dr  
 Jas W driver Coca-Cola Btlg Wks Co r925 Lin-  
 coln Park dr  
 Kath V beauty shop 510 Vine R502 r925 Lin-  
 coln Park dr  
 Durette Jos W (Margt N) inspr h330 W 4th apt  
 24  
 Dunning Aldrett (Anna) h2869 Dirhelm av  
 Clifford W (Marie) electn Pogue's r6413 Roe  
 Geo benchmn Edna Brass Mfg Co r Loveland O  
 Geo H splcer CG&ECO r132 W 9th  
 Jeannette Mrs beauty opr h2108 Kemper la  
 Mortimer S constmn CG&ECO r RD 11  
 Robt L (Adora L) h2805 Erie av  
 Walker E (Maude) teller Cent Tr Co h6413  
 Roe  
 Dunnington Carl G student r Grant Dunnington  
 Grant (Mabel) lab h ns West Fork rd 13 w  
 Hays av  
 Lola F student r Grant Dunnington  
 Truman L (Grace) pntr Ph Morton h ns West  
 Fork rd 4 w Todd av  
 Dunnaway Albert (Cynthia) r1027 Wilstach  
 Dunphy Cath (wid Walter J) r965 McPherson av  
 Ellen (wid Jas) h320 Findlay  
 Julia A (wid Richd J) h567 Tusculum av  
 Margt tchr r1779 E McMillan  
 Michl A (Laura) bkpr H Neuer Glass Co h551  
 Ringold  
 Richd J (Rose) printer h1020 StGregory  
 Rosemary r1020 StGregory  
 Ruth C student r1020 StGregory  
 Thos A (Helen) electn Willey-Wray Elec Co h  
 2377 Flora  
 Wm metalwkr r320 Findlay  
 Dunsteth Clarence W (Marie C) eng h4120 W  
 Liberty  
 Edmond H (Marguerite) sprayer h241 E Rochelle  
 Dunsker Boris acct 906 Main R402 h3967 War-  
 wick av  
 Celia (wid Ely) h3640 Alaska av  
 Edw student r401 Glenwood av  
 Saml (Sylvia) mgr Becker Clothing Inc h401  
 Glenwood av  
**DUNSKER SHIEL (Tillie), Circulation Mgr Cin-  
 cinnati Post, h1115 Sunnyslope dr**  
 Sylvia Mrs office mgr Jewish Center h401 Glen-  
 wood av  
 Dunsy Bessie slsmn r607 Prospect pl  
 Irvin student r607 Prospect pl  
 M & Co (Morris Dunsy) glassware 309 W 6th  
 Morris (Goldie; M Dunsy & Co) h607 Prospect  
 pl

Dunsmoor Laura M h2558 Madison rd apt 16  
 Dunson Allen car washer Avondale Mtr Car Co  
 h3007 Kerper av apt 9  
 Jennie slsmn Rollman's r412 E 5th  
 Jos bakerywkr r2623 Kemper la  
 Mamie (wid Jos) Indrs h2322 May  
 Maude r745 Hopkins  
 Ollie waiter Canary Cottage r636 W 9th  
 Dunspey Eug emp Co Maintenance Dept r431 W  
 7th  
 Dunstan Wm lab Geo C Ammon & Bro r Lockland  
 Dunteman Albertina opr Hill & Co r38 Glen Este  
 pl  
 Alvina (wid Herman) h38 Glen Este pl  
 Herman H (Elsa K) bkpr Eagle Belting & Leath-  
 er Co h20 Shirley dr  
 Dunton Allen H (Emma) phys 313 Provident  
 Bank bldg h3950 Ledgewood dr  
 Harry r2368 Victory pkwy  
 Harry M (Avis) br mgr Lochhead Laboratories  
 Inc r Newport Ky  
 The apts 2202 StJames av  
 Dunselman Alvina r3419 Shady la  
 Eleanor A office Good Samaritan Hospital h3419  
 Shady la  
 Theresa M r3419 Shady la  
 Duo-Motion Displays Inc Harry R Schwarz pres  
 Walter J Smith v-pres Anthony J Stross sec  
 Walter D Grote treas signs 1910 South  
 Dupache Chas waiter Thos E Heffernan  
 Dupaquier Chas (Dorothy) waiter h615 Elm apt 2  
 Duplex Paper Bag Co The Wm L Taylor pres Richd  
 K LeBlond v-pres T Harold Simpson sec Walter  
 L Angert treas 4575 Eastern av  
**duPONT E I de NEMOURS & CO, Thomas F  
 Homan Mgr, Duco, Dulux, Pyralux and Other  
 DuPont Refinishing Materials, 106 E Court,  
 Tels Parkway 0970-71**  
 E I de Nemours & Co (Grasselli Chemical Dept)  
 Gerard H Poll mgr 305 Walnut 3d fl  
 DuPont Eug III r3753 Reading rd apt 602  
 Dupper Andrew L (Mary W) h3811 W Liberty  
 Blair W driver King Bros Co r Norwood O  
 Chas F (Emma) janitor CG&ECO h1049 Glissey  
 Dorothy M beauty opr Madge Berry r1602 Cali-  
 fornia av  
 Jos G (Blanche C) printer 411 Building Indus-  
 tries Bldg h3956 Taylor av  
 Wm F (Lillian M) dentist 1602 California av h  
 do  
 Dupps Arth A (Marcella J) news dir h5111 Laconia  
 Audrey J (Ivett) agt American Airlines Inc h2532  
 Highland av apt 7  
 Billy r3600 Duluth av  
 Cath (wid Albert) h4017 Apple  
 Jacob J (Matilda) servicemn h1705 Queen City  
 Jas F servicemn r1705 Queen City av  
 Jerome J (Alma) ship clk h1763 Esmonde  
 John A production mgr John J Dupps Co r6121  
 Belleair pl  
 John J (Irene M) pres-treas John J Dupps Co  
 h6121 Belleair pl  
 John J Co John J Dupps pres-treas B L Mc-  
 Tavish v-pres R L Goff sec butchers supplies  
 408 American bldg  
 Lawrence A lab h2161 Central av  
 Leo A r4017 Apple  
 LeRoy N (Elsie) dockmn CCC Hwy Inc h3752  
 Henilworth pl  
 Lucille N r1705 Queen City av  
 Mary E student r1705 Queen City av  
 Minnie (wid Ignatius) h1027 Baymiller  
 Orville (Mabel) brewerywkr Burger Brew Co h  
 501 Delta av  
 Ruth student r6121 Belleair pl  
 Walter F carrier PO h1615 Clayton apt 12  
 Wm (Olga) br mgr Am Ice Co h3600 Duluth av  
 Dupree Chas (Georgia M) barber Merryweather  
 White r1000 Wesley av  
 Jas M (Eliz) h652 Delta av  
 Jas M jr adjuster Genl Exch Ins Corp r652 Delta  
 Lawrence J (Aleene) br mgr Natl Bond & In-  
 vestment Co h5810 Ridge av apt 2  
 Loretta clk r652 Delta av  
 DuPre W Ralph (Eliz J) dist mgr Blue Diamond  
 Coal Sales Co r3163 Niles av  
 DuPriest Thelma clk Klosterman's French Bkg Co  
 r Norwood  
 Dupuis Chas W (Lillie D) pres Central Trust Co  
 h760 North Crescent av  
 Dupuy Orville E pkr Cor-Tree Laboratories r3230  
 Glenmore av  
 Richd E (Mabelle B) whse supt Fair Store Co h  
 2791 Minot av  
 DuPuy Sarah F priv sec 5th 3d Un Tr Co r3704  
 Edwards rd apt 3  
 Dupuy Walter W (Marie) formn Lunkenheimer Co  
 h3230 Glenmore av  
 DuPuy Wilder (Sue) h3704 Edwards rd apt 3  
 Dura-Products Manufacturing Co John R Carlisle  
 rep signs 603 Sou Ohio Bank bldg  
 Durahm Stanley H (Anna) erector Art Metal Con-  
 struction Co r RD 9 Box 466 College Hill Sta  
 Durall Earnestine dietary Bethesda Hosp r619 Oak  
 Durand Herman (May R; Durand Medicine Co)  
 h3616 Vline

**DURAND**

" Medicine Co (Hermand and Otto Durand) 1542 Elm  
 " Otto (Elsie; Durand Medicine Co) h2303 Ohio  
 Durant Geo F (Lydia K) investigator City Div Pub  
 Relief h8348 Vine apt 1  
 " Hazel Mrs maid r320 W 8th  
 " John P Indrywkr Netherland Plaza r Covington  
 Ky  
 " Lillian (wid Louis) h1205 Ryland av apt 2  
 " Pearl Mrs h1832 Main  
 " Roosevelt (Mary) lab h836 Barr  
 Durante Andrew (Candida) tailor h283 Renner  
 " Candida Mrs smstrs PHDTCo h283 Renner  
 " Candido joiner A Nash Co r1530 Elm  
 " Mario (Elveda) tallor h15 Erkenbrecher av  
 Durbala Marion Rev r1055 StPaul pl  
 Durban Albert (Eliz) lab h rear 2111 Vine  
 " Arth J (Laura E) inspr CG&ECo h3918 Sylvan  
 " Donald clk Geo A Durban r3022 Cleinview  
 " Geo (Mary) h1607 Westmoreland av  
**DURBAN GEO A (Amelia S) "Flowers That Satisfy," Casket Sprays and Baskets Our Specialty, Order Direct, Dependable Delivery Service Anywhere 2505 Woodburn av, Tels Woodburn 7240-7241, h1387 Myrtle av, Tel Woodburn 6152**  
 " Geo D (Adele E) h3022 Cleinview av  
 " Herman (Alma) bench hd Wm. Powell Co h4509  
 Hamilton av  
 " Jos P (Sarah; Durban's Greenhouses) h533 Mc-  
 Alpin av  
 " Robt J student r533 McAlpin av  
 " Thelma biller r4509 Hamilton av  
 " Wm (Edna B) h2740 Colerain av  
**DURBAN'S GREENHOUSES (Jos P Durban, We Grow and Deliver Quality Flowers, Bonded Member F T D, We Telegraph Flowers 533 McAlpin av, Tels University 7866-7867-1333**  
 Durbec Rosa (wid Emil) h2556 Beekman  
 Durben Henry J (Gertrude) barber 401 Chamber  
 of Commerce bldg r Ft Thomas Ky  
 Durbin Albert M clk John S Swift Co r Norwood  
 " Arlie r554 E 13th  
 " Azelle Mrs r712 W 7th  
 " C M Co (Chas M Durbin) mfrs agts 49 Central av  
 R207  
 " Chas M (Rose; C M Durbin Co) h3747 Woodburn  
 " Cluffe waiter Cinti Gen Hosp  
 " David G h314 E University av  
 " Dorothy R r2308 Riverside dr apt 3  
 " Edw mech Elec Ry Equip Co r2556 McMicken av  
 " Edw D (Dorothy) supt h136 Louis av  
 " Everett crane opr h383 Baum apt 23  
 " Geneva waiter Shillito's r3005 Colerain av  
 " Harold suvr US Dept of Agrl Food Stamp Div  
 r Cleves  
 " Hazel L (wid Clarence) h258 E University av  
 apt 1  
 " Herbert L city frt and pass agt Southern Pacific  
 Lines r Aurora Ind  
 " Jas (Louise) mach h261 Kearney  
 " Jennie Mrs h1026 W Liberty  
 " John N (Pauline) lab h2308 Riverside dr apt 3  
 " John N jr baker r2308 Riverside dr apt 3  
 " Katie Mrs r3069 Portsmouth av  
 " Laura (wid Wm) h1530 Dudley apt 5  
 " Mary R Mrs sec Schenley Distilleries Inc r  
 Aurora Ind  
 " Mattie Mrs tech Dunham Skavlem & Heusink-  
 veld r Ft Thomas Ky  
 " Paul (Myrtle) pntr r927 Main  
 " Ralph (Pearl) lab h1523 Linn  
 " Robt J slsmn h1537 Freeman av  
 " Robt J (Gilberta M) slsmn h1609 Western av  
 " Roy orderly Cinti Gen Hosp  
 " Roy E (Alma) driver J & F Harig Co h rear 1607  
 Western av  
 " Ruth r3747 Woodburn av  
 " Susan (wid Lawrence) aide h1427 Central av  
 " Walter bench hd Wm Powell Co r2565 McMicken  
 " Wm (Mary) nurse Good Samaritan Hosp h550  
 Stewart pl apt 1  
 Durbrow Fannie E (wid Lamonte) r1452 Herschel  
 " John W (Mary T) slsmn Durbrow & Otte h6411  
 Orchard la  
 " Lamonte jr (Mildred S; Durbrow & Otte) h1452  
 Herschel av  
 " Lamonte III slsmn Durbrow & Otte r1452 Her-  
 schel av  
**DURBROW & OTTE (Lamonte Durbrow Jr, Albert E Otte), Steel Shelving, Office Partitions, Lockers, Sash, Windows, Etc, All Kinds of Metal Equipment for Office and Banks 1426 Clay, Tels Parkway 0669-70**  
 Durcan Jos E driver CCC Hwy Inc r2226 Wheeler  
 " Walter T checker CCC Hwy Inc r Covington Ky  
 Dureholz Jos mach Shannon Tool & Die Co r St  
 Bernard  
 Durden Alice B cleaning wn First Natl Bk Bldg  
 h711 Clark  
 Durdin Wm H (Elma Z) janitor h412 Main apt 3  
 " Wm H jr slsmn r412 Main apt 3  
 Dure Miller O purch agt h1950 Andina av  
 " Ruth H r1950 Andina av  
 Durestock Mary Mrs clk r2633 Jefferson av  
 Durfes Blanche Mrs h3519 Shaw av  
 Durham Aline A fctywrk SBCo r2932 Feltz av  
 " Betty F Mrs sec J Roy Johnston r3745 Aylesboro

**DURHAM**

" Blanche clk Chas H Longley Co r Wyoming  
 " C Laird (Margt G) dept mgr P&GCo r Marle-  
 mont  
 " O Raymond (Marie) formn h3542 Linwood av  
 " Chas sheet metal wkr Edwards Mfg Co r325  
 Kilgour  
 " Chas C (Cleta) asmlbr JDCo h230 68th  
 " Chas G (Anna) barber Louis C Seitzer h3128  
 Colerain av  
 " Chas W (Mildred) porter h es Amy 8 n East  
 Fork av  
 " Charlotte A tchr r3793 Millsbrae av  
 " Clyde S (Cora) h3047 Woodford rd  
 " Earl S (Lela) h243 Pike  
 " Edw fctywrk r325 Kilgour  
 " Edw (Hattie) porter h918 Baymiller  
 " Elijah (Mae) fndrywkr h rear 56 E McMicken av  
 " Emma Mrs fnshr Sam Kee Lndry h775 Kenyon  
 " Emma L Mrs office sec Wikel & Cornelius Inc  
 r2932 Feltz av  
 " Ernest (Mary K) h2932 Feltz av  
 " Ernest L clk John R Day r839 Poplar  
 " Eug (Maude W) clk City Div Pub Relief h1339  
 Broadway  
 " Eug E (Emma L) sls eng Cutler-Hammer Inc r  
 2932 Feltz av  
 " Frank (Ursula) ironwkr h538 Dandridge  
 " Frank (Mae) mgr Cinti Apts h2570 Madison rd  
 apt 25  
 " Frank pntr h526 E Pearl  
 " Frank W (Matilda) sec-asst treas Cinti Union  
 Stock Yards Co h3793 Millsbrae av  
 " Geo (Mattie) lab h519 Hopkins  
 " Geo L r3542 Linwood av  
 " Harry driftsmn CPCo r Norwood  
 " Henry millwright HCCo r Ft Thomas Ky  
 " Ivo (Alice) welder Jos Honhorst Co h1233 Denver  
 " Jas C (Eunice) tracer r4850 Sheffield av  
 " Jas E lab h838 W 5th  
 " Jas E lino opr Johnson & Hardin Co r Covington  
 Ky  
 " Jas W (Cleo) auto mech Progressive Motor Sales  
 Inc h543 Hale av  
 " Kathryn R clk P&GCo h3740 Kenilworth pl  
 " Katie B (wid Glover) maid h524 Richmond  
 " Leroy R (Nellie) h1432 Pleasant  
 " Levi (Mattie L) lab h1014 W 7th  
 " Lillian floorwn r2932 Feltz av  
 " Marie (Buob & Scheu) r3542 Linwood av  
 " Marie L fctywrk Genl Spring Co r26 Back  
 " Martha N nurse r2125 Main  
 " Mary (wid Frank) r4206 Clark  
 " Mary (wid Jack) smstrs r1029 Clark  
 " Melvin (Gertrude) driver h541 W Liberty apt  
 999  
 " Millard G slsmn H B Cohl & Co r3419 W 8th  
 " Myrtila H (wid Solon) h3605 Archer av  
 " Myrtle clk Shapero Drug Store r545 Lincoln  
 Park dr  
 " Oleta C opr AT&TCo r Dayton Ky  
 " Ollie crane opr VC&SCo r Newport Ky  
 " Orby (Laura) lab h26 Back  
 " Richd R orderly Cinti Gen Hosp  
 " Robt (Luella) lab h735 Carlisle av  
 " Russell orderly r52 E McMillan  
 " Saml jr (Georgia) lab Hoinke-Whiting Inc h830  
 W 9th  
 " Saml H (Mary) slsmn r1 Bella Vista pl  
 " Stanley pntr r3430 Beekman  
 " Sue maid 1269 Crestwood av  
 " Thos A mach r3647 Woodford rd  
 " Viola H (wid Edw A) h3419 W 8th  
 " Wesley delmn r1014 W 7th  
 " Wm lab Hilton-Davis Chemical Co r Rossmoyne  
 " Wm radio tech r1339 Broadway  
 " Wm E (Harriet) sheet metal wkr Edwards Mfg  
 Co h325 Kilgour  
 " Wm H formn Rainbow Litho Co r3605 Archer av  
 " Wm H (Zola D) mach h975 Martin  
 " & Southern Railway Wm C Bridges and Albert  
 K Brittan coml agts 505 Gwynne bldg  
 Duritseh Albert C br mgr Cinti Post r3409 Cole-  
 rain av  
 " Edw J student r3409 Colerain av  
 " Eug D (Alberta) asmlbr h1201 Hopple  
 " Frank (Margt) policem h2821 Ruberg av  
 " Frank J (Theresa) maintenancem h3409 Cole-  
 rain av  
 " Jos formn C F Streit Mfg Co r3409 Colerain av  
 " Margt mach opr r3409 Colerain av  
 " Wm S (Marie) policem h1237 Bates av  
 Durkee Walter J (Florence) printer Cinti Enquirer  
 h512 Channing  
 Durken Drive It Yourself Inc John J Durken pres  
 Frome M Barber v-pres Chas H Huetl sec  
 auto livery 318 E 8th  
 " Hazel B cash Alms Hotel r2537 Gilbert av apt B  
 " John J (Mary) pres Durken Drive It Yourself  
 Inc h2537 Gilbert av apt B  
 Durkin C Howard (Carroll S) slsmn Kimball Mo-  
 tor Co h2192 Crane av  
 " Edw (Winifred) janitor 116 E McMillan h bsmt  
 do  
 " Forrest W r2532 Woodburn av  
 " Frank T (Clara) car opr h2713 Erie av apt 22  
 " Jack E r2532 Woodburn av  
 " Jas E r763 Summit av  
 " Jas F (Nellie) auto mech h3919 Oakpark pl

**The Laws Insurance Agency Co.**  
 ESTABLISHED 1852  
 All Forms of  
**INSURANCE**  
 FIRE, CASUALTY, SURETY, AUTOMOBILE, MARINE,  
 BOILER, ACCIDENT AND HEALTH, HOSPITALIZATION  
 1100-1140 Union Trust Bldg. MAin 3400

**DURKIN**

" Jas J solr Eureka Security Ins Agcy r Covedale  
 " John clk Kroger's r Newport Ky  
 " John teleg opr r469 Commercial sq  
 " Jos B (Mae) fctywrk Sport Products Inc h763  
 Summit av  
 " Kate Mrs r2532 Woodburn av  
 " Katie B (wid Thos F) r1212 Paxton av  
 " Madeleine sten r763 Summit av  
 " Margt clk StAnthony Messenger r Newport Ky  
 " Michl J dep collr US Int Rev h430 Dayton  
 " Patk J (Margt) mach h2714 Minot av  
 " Patk M (Gladys) hlpr h1780 Sycamore  
 " Thos lab H J Cain Fish & Poultry Co r534 Dix-  
 myth av  
 " Thos J (Florence) roofer Edw Meyer & Co h33  
 E Court  
 " Timothy J transmissionmn AT&TCo  
 " Wm (Mollie) chauf h1815 Fairfax av  
 Durlacher Arnold msngr Peoples Bk and Sav Co  
 r1039 Avondale av  
 Durman Lydia Mrs h1010 Freeman av  
 " Wm L (Mabel) lab h2802 Riverside dr  
 Durnell Emma (wid Wm) tel opr h3161 Glendora  
 " John A (Margt) laboratory wkr h1942 Northcut  
 " Richd E drftsmn Kroger's h825 Wm H Taft rd  
 apt 5  
 " Stanley J (Callista) driver h2364 Ohio av  
 Durner Building 2453 Gilbert av  
**DURO BLOCK CO (Teasdale Fisher and Geo  
 Atherton), Manufacturers of Concrete and  
 Cinder Blocks, Plant Township av near Este  
 av (Eimwood Place), Tel Valley 0506, Sales  
 Office 106 E 4th, RI, Tel Main 1643**  
 " -Test Globes Meyer Sachs rep 504 Sou Ohio Bank  
 bldg  
 Durr see also Duer  
 " Albert Z cond CG&ECo r Covington Ky  
 " Chester S (Adah W; Assur & Durr) r Caldwell  
 dr Hartwell  
 " Louis (Theresa) brewerywkr HBCo h115 Peete  
 " Lucille maid r537 Central av  
 " Mahlon R lab Early & Daniel Co r Covington Ky  
 " Peter W publr 317 Temple Bar bldg r Caldwell dr  
 Hartwell  
 Durrah Chas B jr clk RyMS r Ludlow Ky  
 " Emma B (wid Chas W) h1653 Baltimore av  
 Durrell Alice H Mrs h3880 Reading rd  
 " Edna E h6354 Montgomery pike  
 " Huston office 814 Mercantile Library bldg r3880  
 Reading rd  
 " J Stanley (Marguerite H) h3321 Observatory av  
 " Jas F (Pauline) musician h2344 Ashland av  
 " Leona E h1605 Madison rd apt 6  
 " Mary (wid Harry) h3212 Beredith pl  
 " Richd r3880 Reading rd  
 Durrett Benj lab r904 Kenyon av  
 " Ella maid r904 Kenyon av  
 " Harvey lab h904 Kenyon av  
 " Lillian maid r904 Kenyon  
 " Wm H customers mn W E Hutton & Co r Coving-  
 ton Ky  
 Durette Fannie M maid Netherland Plaza r Cov-  
 ington Ky  
 Durrie Mattie maid 250 Greendale av  
 Durrrough Jas W (Louise) slsmn Superior Chev  
 Sls Co h556 Armory av apt 614  
 Durso Nicholas bellmn Cinti Club r Bellevue Ky  
 Durst Geo G asst clinician UofC  
 " Hilda V h2361 Rohs apt 4  
 " Norman J r3015 Marshall av  
 " Sidney C (Mary T) dir College of Music h3315  
 Burnet av apt 4  
 Durstine Roy S Inc H G Little br mgr adv agcy  
 1320-25 Enquirer bldg  
 Durstock Betty J sten P&GCo r Bellevue Ky  
 " Dorothy E see Netherland Plaza r Covington Ky  
 " Fred J servicem P H Broering Co r Covington  
 Ky  
 " John L jr jwlr Schumer Bros Co r Newport Ky  
 " Wm servicem P H Broering Co r Covington Ky  
 Dury Albert B (Anna L) barber 1613 Carll beauty  
 shop 439 Race R412 h1613 Carll  
 " Apartments 3478-84 Dury av  
 " Arth D (Mary) h537 Ridgeway av  
 " Betty beauty opr Frontier Beauty Centre  
 " Chas clk Adv Accessories Inc r2704 Euclid av  
 " Emma (wid Henry) h529 Ridgeway av  
 " Geo pntr r242 W 5th  
 " Jeanette shoewkr r1408 Knowlton  
 " Jos C (Kath) elev opr h1408 Knowlton  
 " Pearl A (wid Chas) r2700 University ct  
 " Ralph E (Laura G) dir Museum of Cinti Soc of  
 Natural History h3313 North Sterling way

## DURY

" Raymond hlpr r1408 Knowlton  
 " Rita shoewkr r1408 Knowlton  
 " Robt J (Louise) slsmn SR&Co r529 Ridgeway av  
 " Dusan John hlpr VC&SCO r1719 Baltimore av  
 " Duschin-ki John F (Marjorie) clk h114 Huntington pl  
 " Lillian tel opr Alms Hotel r2914 1/2 Markbreit  
 " Mary N puller Aielli & Castelli r114 Huntington pl  
 " Dusenberry Bertha L (wid Cliff N) h3525 Saybrook av  
 " Horace S h1536 Blair av  
 " Lillie (wid S Jos) r234 Woolper av apt 1  
 " Robt G drftsmn r3525 Saybrook av  
 " Dusing Anna M opr Murray's Beauty Salon r Ft Mitchell Ky  
 " Dusini Lucye C nurse 711 Ridgeway av apt 29 h do  
 " Duskin Jos lab r1503 Gorman apt 14  
 " Perry (Hattie) h1503 Gorman apt 14  
 " Dussaurd Leo J r1105 Elm  
 " Dust John H (Rose) h4450 Station av  
 " Dusan Jos baker Chas Deck r2623 Kemper la  
 " Stanley G acct Co-op Displays Inc r Norwood  
 " Dusterberg Burton J (Reletta) clk Dow Drug Co h2745 Atlantic av apt 3  
 " Clara slswn Pogue's h3567 Trimbel av  
 " Geo E (Edith S; Penguin Ice Cream Co) r Norwood  
 " Harvey F (Margt) br mgr Dow Drug Co h66 Wooddale av  
 " Henrietta slswn A&D Co r3567 Trimble av  
 " Henry J (Clara; Dusterberg's Hy-Pure Drug Store) h6116 Tulane rd  
 " Jos D (Sophie) h2030 Reading rd  
 " Kath slswn A&D Co r3567 Trimble av  
 " Roletta clk Fountain Drug Co r2745 Atlantic av apt 3  
**DUSTERBERG'S HY-PURE DRUG STORE**  
 (Henry J Dusterberg), Prescriptions Carefully Filled by Registered Pharmacists 1218 Broadway, Tel Parkway 9608  
 " Dustin Alf B (Charlotte M) maintenancemn h3224 Berwyn pl  
 " Edgar R clk PO r Cheviot  
 " Ella Mrs h4197 Eastern av  
 " Duston Carmillus W (Virginia L) clk OG&ECO h 2364 Victor  
 " Virginia tchr r2364 Victor  
 " Dutch Abr lab h753 Richmond  
 " Dell Donuts (Henry S Schwartz) bakers 980 E McMillan  
 " Ivan r719 Richmond  
 " Rose r719 Richmond  
 " Dutcher Helen walter r125 E Court apt 206  
 " Helen S clk Producers Co-operative Comm Assn r Hamilton  
 " Duteil Clarence D (Gertrude) carp contr 6325 Savannah av h do  
 " Gertrude J sten Cinti Union Stock Yd Co r6325 Savannah av  
 " Glenn P (Irene) eng Splendid Launderers & Clnrs Inc h1927 Clarion av  
 " Jeanne G sten r6325 Savannah av  
 " Kenneth L mach CPCo r Goshen  
 " Dutil Christlma M stock girl Pogue's r Newport Ky  
 " Lillian ctr Schwartz Tailoring Co r Newport Ky  
 " Vincent J (Cath) adv slsmn Cinti Timos-Star Co r Dayton Ky  
 " Dutilinger Carl E (Dorothy M) lab h rear 215 E Clifton av  
 " Duto Gilbert R (Mary L) supvr h2810 Glenway av  
 " Jas L (Jewell M) lab r124 W 69th  
 " Dutsche Albert atndt City Garage & Auto Lndry Dutenhofer Building 229 E 6th  
 " Chas H (Hilda M) wchsmn UCLBldg h3405 Hazelwood av  
 " Frank (Cincinnati Gasket & Packing Co) h1511 Elm  
 " Frank jr clk Cinti Gasket & Packing Co r1511 Elm  
 " Laura (wid Val) h3815 Erie av  
 " Myrtle G clk Haydock Lamson & Co r3405 Hazelwood av  
 " Sennet asst mgr Dutenhofer Bldg r RD 3 Hamilton  
 " Wm chauf r2033 Ryan av  
 " Dutting Geo slsmn h618 E Pearl  
 " Duttman Ethel R slswn Woolworth's r Covington Ky  
 " Dutton Arth G Rev (Lena) h5804 Chandler  
 " E J (Ella) agt All States Life Ins Co h1202 Main apt 25  
 " Gladys I h825 Wm H Taft rd apt 37  
 " Mabel slswn Avon Apparel Shop r1202 Main apt 25  
 " Marion slsmn Natl Biscuit Co r Norwood  
 " Mary B (wid Luther H) h77 Ferndale  
 " Roy slsmn Roofing Distributing Co r Millford  
 " Ruth bkpr r3000 Burnet av  
 " Duty Harold (Luella) mgr Lester Reins 5c to \$1 Store r Mt Healthy  
 " Dutzi Louis lab r216 W Elder  
 " Louise (wid Bernard) r216 W Elder  
 " DuVal Benj L Rev (Florence F) pastor Bond Hill Methodist Church h5011 Corinth av  
 " Duval Benj R (Ida A) printer Cinti Times-Star Co h1144 Sherman av

## DUVAL

" Dolores E asst dept mgr Pogue's r3471 Greenlawn av  
 " Fred r1019 Schiff av  
 " Harry r1019 Schiff av  
 " Jas clk Cinti Bidrs Sup Co r Covington Ky  
 " John linoleum lyr Elden C Saunders r Erlanger  
 " Louise K (wid John) h3471 Greenlawn av  
 " Vyrle (wid Harry) r3471 Greenlawn av  
 " Win C (Eugenia L; Duval & Co) h1015 Delta av  
 " & Co (Wm C Duval) business analysts 909 First Natl Bank bldg  
 " Duvall Alice Indrywkr Netherland Plaza r Covington Ky  
 " Anna M clk ONLICO h2357 StJames av apt 317  
 " Belmont U asst civ eng US War Dept h194 Rockaway av  
 " Cath A (wid Nelson) r1255 Bates av  
 " Clara D (wid Clifton R) h6219 Roe  
 " Clay H (Ruth) paperhng r762 Whittier  
 " Danl research asst Univ Cinti  
 " Ethel r1546 Linn apt 826  
 " Evelyn sten Cinti Mdse Warehouses Inc r6219 Roe  
 " Florence A Mrs r194 Rockaway av  
 " Florian E (Flora) slsmn h811 Delta av  
 " Fred A (Ethel L) play ground atndt h2487 Eastern av  
 " Fredk A (Theresia) h3117 Colerain av  
 " Geo N (Carolyn) carrier PO h3220 Berwyn pl  
 " Hattie h205 W 12th  
 " John W treas New Foundation Loan & Bldg Co h1235 Bates av  
 " Jordan (Genevieve) tchr r Adam F Bauer  
 " Jos R ice puller Cinti Ice Mfg & Cold Stge Co r Covington Ky  
 " DuVall Margt cash Heekin Co r Covington Ky  
 " Duval Marion candywkr Kroger's h545 Considine  
 " Othel mach h336 Klotter av  
 " Kayetta pkr Kroger's r545 Considine av  
 " Wm (Delpha) formn Schawe-Gerwin Co h1641 Hoffner  
 " Duve Helen mach opr HCCo r Newport Ky  
 " Duvelius Helen nurse StMary's Hosp r837 Lincoln Park dr  
 " Duveneck Antoinia clk r2645 Clifton av  
 " Emma h2645 Clifton av  
 " Duvinneau Alf welder C-BLDIV r Cheviot  
 " Duwe Jas clk Big Store Co r141 Goethe  
 " Wm J h141 Goethe  
 " Duwel Aloysius H (Rosemary A; Duwel Hardware Co) h3926 North Clorose cir  
 " Amelia Mrs r818 Grand av  
 " Chas F h4348 Hamilton av  
 " Ferdinand F (Hilda M) h1070 Benz av  
 " Fredk (Mary; Duwel Hdw Co) h4949 Relleum  
 " Geo (Mary; Duwel Hardware Co) r Covedale  
 " Hardware Co (Fredk, Geo and Aloysius H Duwel) 2151 W 8th and 3624 Warsaw av  
 " Harry J (Frances) carp h1117 Belvedere  
 " Henry H (Wilhelmina) h1111 McPherson av  
 " Josephine shoe repr 3604 Warsaw av r1111 McPherson av  
 " Julian F (Mary) shoe repr 3016 Price av h1124 Carson av  
 " M Mildred Mrs tel opr Superior Chev Sls Co r774 Wells  
 " Martha priv sec r1070 Benz av  
 " Mary clk r1070 Benz av  
 " Richd F (Dorothy C) shoe repr 3512 Warsaw av h1271 Grand av  
 " Duweliu Alf L h209 Grant  
 " Alf W (Mildred) tchr h5067 Coad dr  
 " Clifford O r6311 West Aspen way  
 " Luella r209 Grant  
 " Walter S mechl eng r209 Grant  
 " Duwell Edw spl del msgnr PO r Cheviot  
 " Henry B h1685 Grand av  
 " Martha C r1120 Carmania av  
 " Duzan Ada slswn Pogue's r215 Hearne av  
 " Dorenia r229 1/2 W Court  
 " Ellis D (Lorraine) hlpr CG&ECO h204 W 8th apt 2  
 " Luella r3015 Woodburn av  
 " Wm r204 W 8th apt 21  
 " Dvorak Herbert M dept mgr Ferd Wagner Co r Greenhills  
 " Raymond A (Blanche) chiroplast 6085 Montgomery pike h5968 do  
 " Dwan John A r435 Commercial sq  
 " Dwanger Jos (Ada) ironwkr h251 McGregor av  
 " Margt nurse Good Samaritan Hosp r251 McGregor  
 " Robt student r251 McGregor av  
 " Virginia clk r251 McGregor av  
 " Dworkin Nathan (Dora) gauger h3436 Price av apt 3B  
 " Dwelley Robt fctywkr r6032 Ridge av  
 " Dwelly Earl J (Louise) bartndr Mrs Kath Sommer h1920 Dunlap  
 " Jesse R (Mary E) uphol 3218 Harrison av h do  
 " Mary E Mrs sewer Pogue's h3218 Harrison av  
 " Dwenger Emma typist StAnthony Messenger r425 E 5th  
 " Theresa F maid 119 Hosea av  
 " Vincen (Mabel) mtrmn h249 McCormick pl  
 " Dwertman Albert L artist Gibson Art Co r Covington Ky  
 " Dorothy fctywkr Am Suspender Co r Covington Ky

## DWERTMAN

" Jos B clk PO r StBernard  
 " Robt B emp WHCo r Covington Ky  
 " Rosella asmlbr Gibson Art Co r Covington Ky  
 " Dwertmann A B Inc Bernard L Dwertmann pres  
 " Louis R Mack sec-treas whol gros 209 Sycamore  
 " Bernard L (Cath A) pres A B Dwertmann Inc h1063 Benz av  
 " Dwight Chas H Instr UofC r228 Loraine av apt 2  
 " Donald S student r1019 Redway av  
 " Edw H student r1015 Redway av  
 " Harold S (Rosaling) slsmn h1019 Redway av  
 " Herbert V mechl eng r1019 Redway av  
 " Russell S h4 Madison la  
 " Russell S jr (Eliz K) clk h1339 Sun Crest dr  
 " Virginia B typist Univ Cinti r228 Loraine av apt 2  
 " Dwire Anna r3361 Woodford rd  
 " Daisy W (wid Howard) r4268 Williamson pl  
 " Jos R h3361 Woodford rd  
 " Dworkin Harry asst resident phys Cinti Genl Hosp  
 " Irvin (Irene) slsmn h3537 Magill apt 1  
 " Rose (wid Barnett) r3537 Magill av apt 1  
 " Dvoskin Danl r1261 Iliff av  
 " Herman r1261 Iliff av  
 " Isador (Sadie) h1261 Iliff av  
 " Sidney investigator City Div Pub Relief r1261 Iliff av  
 " Dwyer see also Dewyer  
 " Al J jr mgr May Stern & Co r Covington Ky  
 " Albert J bottler r3512 Leland av  
 " Aloysius J (Gertrude) shoewkr h939 Chateau av  
 " Anne L clk Gidding Co r3003 Cleinview av  
 " Cecelia B (wid John C) h2012 Clarion av  
 " Chas (Norma) driver Capitol-Barg Dry Clng Co r1018 Considine av  
 " Clifford E (Marie S) clk h1957 Fairfax av  
 " Donald L (Emma J) slsmn h4354 W 8th apt 23  
 " Earl D (Ruth C) plmbr r4714 Wilmer av  
 " Edw (Eliz) mach h2930 Markbreit av  
 " Edw J (Emma M) mach opr A H Pugh Printing Co h3311 Warsaw av apt 6  
 " Edythe clk Mrs H Gattle Linen Co r Norwood  
 " Ellsworth T (Anne T) maintenancemn C-BLDIV h3933 Pattison  
 " Emma J Mrs slswn McAlpin Co h4354 W 8th apt 23  
 " Emma M Mrs binder A H Pugh Printing Co h 3311 Warsaw av apt 6  
 " Ethel M Mrs beauty opr Dorothy E Berning r2930 Markbreit av (O)  
 " Frances sten North Am Co's r Box 373 RD 9  
 " Frances M (wid Geo I) sten r3529 StCharles pl  
 " Ivan cook r540 W 7th  
 " Jas C sub clk PO r974 Elberon av  
 " Jas D (Marjorie E) driver Valley Bus Co h8463 Wiswell av  
 " Jas J (Helen) business agt h974 Elberon av  
 " Jas T lab County Eng h8 Nevada  
 " Jerry M r8 Nevada  
 " John E drftsmn h2011 Hewitt av  
 " John P (Mary K) eng City Fire Dept h3515 Leland av  
 " Jos lab Cinti Union Term r Covington Ky  
 " Jos E mach r8 Nevada  
 " Lawrence M (Helen M) slsmn John C Mandery & Son h2507 Mandery av  
 " Lester C pan fdr SBCo r939 Chateau av  
 " Margt clnr P&GCo r Norwood  
 " Margt Mrs h1815 Wyoming av  
 " Marion clk Standard Brands Inc r Norwood  
 " Marjorie r974 Elberon av  
 " Mary clk Dlem & Wing Paper Co r Norwood  
 " Mary A r8 Nevada  
 " Mary E r939 Chateau av  
 " Mary E clk Richter & Phillips Co r2126 Gilbert  
 " Maurice jr bkpr Davis Collieries Co r Norwood  
 " Maurice D (Mabel F) plmbr h4714 Wilmer av  
 " Maurice U (Kathryn R) bartndr Gus Wagner h 1028 Underwood pl  
 " Melvin J doormn Cinti Club r939 Chateau av  
 " Michl J (Walmscott & Dwyer) r3614 Wilmer av  
 " Nellie (Cubberly's Camera & Card Shop) r3311 Bevis av  
 " Richd (Alvina) mtrmn h8036 Woodbine av  
 " Robt E (Mary) h1700 Logan  
 " Thos A lab L&NRR r Covington Ky  
 " Thos F W (Anna) clk Dow Drug Co h2217 Symmes  
 " Tillie (wid Thos) smstrs h3730 Hutton  
 " Vernon E acct executive Key Adv Co r Ft Thomas Ky  
 " Walter J bellmn Cinti Club r939 Chateau av  
 " Wm clk Continental Freight Forwarding Co r3933 Pattison av  
 " Wm formn NYA r Hamilton  
 " Wm D r939 Chateau av  
 " Dylech Alex (Eleanor) compositor Enquirer Job Prtg Co h5762 Lantana av  
 " Dyas Chas engr Sterling Glass Co r Covington Ky  
 " Dyche Helen R Mrs fdr Crystall Lndry Inc h1304 Vine apt 5  
 " Robt clk Dow Drug Co r1105 Elm  
 " Russell P (Helen R) printer h1304 Vine apt 5  
 " Wm H mgr Forney Studios Inc r24 E 15th  
 " Dydynski Anna A clk r1109 Seton av  
 " Francis J (Emma) h1109 Seton av

Dye Bess r1630 North Bend rd  
 " Chas A (Cath) lab California Municipal Golf Course h3946 Eastern av  
 " Chas L (Estella) mech h1130 Dayton  
 " Delmer hlpr r131 Woodbine av  
 " Elmont J clk Hale-Justis Drug Co r Newport Ky  
 " Fannie J r3620 Idlewild av  
 " Griffith R slsmn Otis & Co h3422 Cornell pl  
 " Helen clk Tri-State Butter Co r1511 Republic  
 " Herman (Gertrude) driver h184 Avalon  
 " House and Dry Cleaning Drivers Teamsters Union No 180 A Carlo pres meets last Monday 39 W McMicken  
 " Howard G (Ruby) plshr h7 W Charlton apt 1  
 " John A emp Uffelman Bkg Co r Chevlot  
 " Lucien barber N Earl Fleming  
 " Lulu (wid Leroy) r2341 Boone  
 " Mabel maid r947 Richmond  
 " Martha (wid Arth) h1085 Wade  
 " Oliver clk Livingston Seed Co r Hebron Ky  
 " Roy appr Cinti Metalcrafts Inc r2508 Clatham  
 " Russell T r435 Commercial sq  
 " Ruth maid r947 Richmond  
 " Saml (Sarah) steelwkr h432 Betts apt 6  
 " Terry mgr Wiggins Tavern r The Fenwick  
 " Thos gdnr 169 Wedgewood av  
 " Virgil M (Alice) prs opr G&G Mfg Co h1030 Bank  
 " Walter h383 Baum apt 40  
**DYE WILLIAM E (Bernice L), Foreman Williams Directory Co Printing Division, r7106 Maple av (Madeira), Tel Locust 7115-W**  
 " Wm M (Vadie L) h811 York  
 " Wm Y r1318 Vine  
 " Winnie waiter Louie Apherne r3620 Idlewild av  
 Dyehouse Esther office sec Natl Elec Products Corp r Silvertown  
 Dyehouse Gustava dietary Bethesda Hosp r1930 Bigelow  
 " John W (Sallie) waiter h1947 Auburn av  
 " & Dry Cleaners Drivers Local No 180 Albert C Schneider sec 39 W McMicken av  
 Dyer Alma F r3558 StCharles pl  
 " Beatrice M r Thos J Dyer  
 " Building 1006 Sycamore  
 " Chas sta mgr Consolidated Parking Corp r Ludlow Ky  
 " Chas M (Lena) h1002 Towanda ter  
 " Clarence A (Mary) plmbr 1026 Dayton h do  
 " Edna r4733 Wilmer av  
 " Edw r4733 Wilmer av  
 " Eleanor J tchr r3558 StCharles pl  
 " Eliz dean Sch Household Admin UofC r3437 Burch av  
 " Emily F h236 Loraine av  
 " Estes L (Helen) slsmn h3405 Telford apt 34  
 " Frank F (Margt M) chemical opr h700 State av apt 2  
 " Genevieve r3567 Kroger av  
 " Geo A (Mae) mach opr Kirk & Blum Mfg Co h 1408 Central pkwy  
 " Geo J (Margie) mgr Ohio Finance Co h3046 Percy av  
 " Grace A r2617 Hackberry  
 " Harry (Evelyn) hlpr h4 Park pl  
 " Harry B (Georgia M) h3404 Middleton av apt 21  
 " Harry J (Kath S; Dyer & Wilk Service Station) h922 Rosemont av  
 " Hattie (wid Jas) h3207 Fredonia av  
 " Jas (Nellie) lab r1320 Vine  
 " Jas L (Goldie M) prs erector h4764 Bloor av  
 " Jane C mach opr r2617 Hackberry  
 " Jeannette (wid Neal) r3046 Percy av  
 " Jos L (Gertrude) baker h2922 Sidney av  
 " Kathryn M compt opr Kroger's r1021 Beech av  
 " Kay sten h3027 Clifton av apt 7  
 " Louetta typist r4733 Wilmer av  
 " Louis (Georgia M) h1628 John  
 " Madalin C r County T B Sanatorium  
 " Margt bkpr r3567 Kroger av  
 " Margt pkr Kroger's r700 State av apt 2  
 " Margt supvr r3437 Burch av  
 " Marie D smstrs Cinti Coffin Co r437 Elberon av  
 " Mary (wid Wm) h2617 Hackberry  
 " Mary H typist StAnthony Messenger r1026 Dayton  
 " Mary L cash Hotel Sinton r421 E 3d  
 " Mary M r1021 Beech av  
 " May A (wid Frank B) h3437 Burch av  
 " Nodelia alterationwn Gidding Co r2464 Duck Creek rd  
 " Patk h4733 Wilmer av  
 " Ralph E mgr Hazel-Atlas Glass Co r RD 6 Lockland  
 " Raymond H (Nellie) loco eng h1021 Beech av  
 " Robt P (Mary) prsmn Hennegan Co h3567 Kroger av  
 " Robt P jr r3567 Kroger av  
 " School es Baymiller  
 " Selma N sten Shoemaker Health Clinic r2617 Hackberry  
 " Simeon E dist mgr American Woodmen r Columbus  
 " Thos clk City Div Pub Relief r Norwood  
 " Thos E (Jennie) shoewkr h827 Woodlawn av

## DYER

" Thos E (Marie) uphol Cinti Coffin Co h437 Elberon av  
 " Thos J (Mary C) pres Thos J Dyer Co h ws Wayside av 1 n Salem pike  
 " Thos J Co The Thos J Dyer pres Mrs Kathryn Ryan sec-treas plmbrs 1025 Broadway  
 " Thos M clk Henry Helmers Grocery Co r1026 Dayton  
 " Thurnle (Rose) lab h219 W 15th  
 " Victor waiter Mrs Ida F Golder r18 W 9th  
 " Wm ydmn Hyde Pk Lbr Co r RD 13  
 " Wm P clk r2617 Hackberry  
 " Wilson h629 W 6th  
 " & Wilk Service Station (Harry J Dyer, Phillip J Wilk) filling sta 4316 Glenway av and W 7th se cor Freeman av  
 Dygas Wanda leader Direct Credit Society r2174 Gilbert av  
 Dyke Russell printer Strathmore Press r1430 Race  
 Dykes Abbie Mrs h832 Whittier  
 " Betty r17 E Liberty  
 " Clayton (Dora) lab h520 Hopkins  
 " Earl (Lena B) fnshr JD Co h128 68th  
 " Earnest (Mamie) clk h739 E 6th  
 " Edw (Virginia) beef lugger h833 Rockdale av  
 " Emma Mrs h508 E 12th  
 " Ernest slsmn r1065 Wade  
 " Gertrude M sten Acme Fast Freight Inc r Edgemont  
 " Hannah Mrs r725 Richmond  
 " Irwin mach CPCO  
 " J Wm (Minnie) mach CPCO h1427 Republic  
 " Jos r1063 Wade  
 " Kenneth R tractor driver r3903 Herron av  
 " Lawyer (Cynthia) lab h1063 Wade  
 " Louis A (Gertrude) stmfr B&ORR r Edgemont  
 " M C r520 Hopkins  
 " Mamie maid r739 E 6th  
 " Mitchell baker Central Baking Co r Norwood  
 " Thos r746 Beechwood av  
 " Wm (Mattie) lab h537 Hopkins  
 " Wm slsmn r1523 Republic  
 Dykstra Virginia Mrs slsmn r1648 Dauner av  
 Dymont Co Robt L Sunderlin genl mgr lithos 659 E 6th 4th fl  
 Dymond Wayne E (Genevieve) mgr Wayne Pump Co r Franklin  
 Dynes Grace Mrs instr h3721 Columbia pkwy  
 " Ralph W slsmn r3721 Columbia pkwy  
 " Sherman lab Spring Grove Cemetery r121 W 14th  
 Dysard Helen beauty opr Mrs Helen Simpson r Norwood  
 Dysart John W (Dorothy L) sheet metal wkr Cinti Sht Mil & Rfg Co h3536 Handman av  
 Dysle J W pres Ret Druggists Mut Fire Ins Co r Marietta  
 Dyson Lee E clk First Natl Bk r Covington Ky  
 " Lucy Mrs bkpr G C Dom Supply Co r Covington Ky  
 Dziech Emma Mrs delicatessen 1697 State av h do  
 " Erwin (Ida) slsmn Geo H Recker Co h1520 Elkton pl  
 " Grace (wid Leonard) h2465 Beekman  
 " Raymond (Margt) formn h4372 Innes av  
 Dzierzonski Howard H sta opr CG&E Co r Ft Thomas Ky  
 E-Z Loan Co (Louis J Goldman) pawn brokers 324 W 5th  
 E & J Food Market (Edw X and Jos W Feger) 1514 Vine  
 Eachler Harvey kitchenmn County T B Sanatorium r419 Elberon av  
 Eaddy Betty (wid Thos J) r2627 Park av apt 3  
 " Corrine tchr r2627 Park av apt 3  
 Eade Kenneth W clk Kroger's r3019 Glenway av  
 Eadeh E r405 Broadway  
 Eades Florence sten Isaacs & Bernstein Inc r Covington Ky  
 " Frank (Virginia) atndt Clarence A Baker r720 State av apt 1  
 " Gordon (Virginia) loco eng h4713 North Edgewood av  
 " Lester B driver Willson Dairy Products r Covington Ky  
 " Ruth A student r1100 Carolina av  
 Eadon Rose Mrs h401 Ada apt 4  
 Eads Arth F r72 E McMicken av apt 4  
 " Bryan mtrmn CG&E Co r Erlanger Ky  
 " Chas sawyer h36 W Court  
 " Edna Mrs smstrs r226 Sycamore  
 " Elza E (Verbena) gdnr h521 Dandridge  
 " Harold (Leona) driver h2418 Iowa av  
 " Harry M (Willie) auto mech C C Long Motors h 2650 Bellevue av  
 " Howard A (Corine) drftsmn h4412 Lower River rd  
 " Ina M mach opr COMCo r2323 McMicken av  
 " J Leslie (Stella F) carp h2911 Maisel dr  
 " John B (Mary) hlpr h825 E 3d apt 2  
 " John B (Ida M) mach JD Co h72 E McMicken av apt 4

## EADS

" Lee A custodian Home Federal Savings & Loan Assn r Norwood  
 " Leona Mrs br mgr Union News Co h2418 Iowa av  
 " Lewis H (Laura) mach Harry D Duckham Co h217 Broadway apt 12  
 " Mary (wid John) h1002 Wilstach apt 2  
 " Paul driver Edw S Oldham r511 Considine av  
 " Paul H (Alice R) shoe fnshr Schawe-Gerwin Co h511 Considine av  
 " Reuddy Mrs h231 Broadway apt 10  
 " Richd h134 Broadway apt 6  
 " Roscoe C asst librarian Cinti Enquirer r Mt Healthy  
 " Ruth V r72 E McMicken av apt 4  
 " Velma r2323 McMicken av  
 " Walter prsmn Cinti Enquirer r2323 McMicken  
 " Walter A (Betty) wtchmn h2323 McMicken av  
 Eady Wm (Effie) emp WHCo h3073 Syracuse  
 " Wm jr student r3073 Syracuse  
 Eagan see also Eagan and Egan  
 " Eleanor clk r219 Ehrman av  
 " Harold div mgr Cinti Enquirer r Middletown  
 " J Martin sten Bro of Ry Clks r Newport Ky  
 " Jas L (Clara) exp 219 Ehrman av h do  
 " John F r1515 Dudley  
 " John L clk Wm P Eagan r Delhi pike  
 " Maria A (wid Patk) h219 Ehrman av  
 " Michl r23 E 8th  
 " Shirley M (wid Morris) waiter h318 W Court apt 4  
 " Wm J jr (Dorothy) bkpr UCLICo h4846 Prosperity pl  
 " Wm P gro 4522 W 8th r Delhi pike  
 Eagan see also Eagan and Egan  
 " Jane D checker Skillico's r3616 Washington av  
 " John M sls asst P&GCo r3616 Washington av  
 " Robt G advmn P&GCo r3616 Washington av  
 " Thos L (Mary C) slsmn h1326 Herschel av  
 " Thos S h3616 Washington av  
 Eager Gertrude waiter Kresge's r Newport Ky  
 " Wm mach Ruthman Machinery Co r Covington Ky  
 Eagan Thos W (Mary F) h231 Oak  
**EAGLE BELTING & LEATHER CO, Alphonse A Feltrup Pres, Jos P Scheve V-Pres, James H Holmes Sec-Treas, Manufacturers of Leather Beltings 1401 Central Pkwy, Tel Cherry 7741**  
 " Bottling Co Mrs Mary Gilligan pres Herman Hempelman v-pres John Gilligan sec-treas soft drinks 224 E Clifton av  
 " Building 701 W 9th  
 " Business Men's Club Clarence Flanders pres 701 W 9th  
 " Coffee & Spice Mills (The F W Hinz & Sons Co) 221 Race  
 " Ernest J (Eva) lab h1311 Chase av  
 " Evelyn E waiter Woolworth's r Ludlow Ky  
 " Furniture Co (Erwin Treitel) 1025 Central av  
 " Furniture & Electric Appliance Co (whse) 404 Elizabeth  
 " Harry J (Hattie) radio repr h rear 74 Lydia  
 " Helen G interior decorator Pogue's r The Cinti Club  
 " Herbert lab Cinti Union Term r Elmwood Place  
 " Indemnity Co (claims and eng dept) Stanley L Kennedy claim adjuster 903 Fourth Natl Bank bldg  
 " J Frank r1410 Republic  
 " Jas R (Nellie) slsmn h4 W 15th apt 4  
 " John M (Frances E) inspr h2724 Digby av apt 4  
**EAGLE LITHOGRAPHING CO THE, Wm T Bossard Pres-Treas, Chas H Butke V-Pres-Supt, Katherine McKeon Sec, Lithographers of Distinction 1672-76 Providence, Tel Main 0782 (For further information see page 87 Buyers' Guide)**  
 " Lodge No 100 (IOOF) Raymond S Smits sec 709 Elm  
 " Marie elev opr r319 Wm H Taft rd  
 " Oscar hlpr r614 Union  
**EAGLE-PICHER LEAD CO**  
 Joseph Hummel Jr Pres-Treas  
 Wm R Dice Executive V-Pres-Comptroller  
 Fredk Hertenstein V-Pres  
 Vincent H Beckman Sec  
 Carl A Geist V-Pres and Asst Sec-Treas  
 Geo W Potter V-Pres  
 Richard Serviss Attorney  
 E L Gouedy Advertising Mgr  
 Ward T Goss Chief Acct  
 Otto Hense Sales Mgr Pigment Division  
 Hugh Conley Sales Mgr White Lead Division  
 E Douglas Via Sales Mgr Industrial Insulation  
 Nelson A Blair Sales Mgr Home Insulation  
 John J Harutun Sales Mgr Metal Division  
 Mfrs of Lead, Zinc, Allied Products, Home and Industrial Insulation  
 General and Sales Office: 901 Temple Bar Bldg 138 E Court, Tel Parkway 7010  
 Plant: 1006-30 Broadway, Tel Parkway 1874  
 " Picher Mining & Smelting Co 901 Temple Bar bldg

**EAGLE-PICHER SALES CO**

Joseph Hummel Jr Pres  
 Wm R Dice Executive V-Pres  
 Carl A Geist V-Pres-Sec-Treas  
 T C Carter V-Pres and Mgr Insulation Division  
 M M Zoller V-Pres and Mgr Pigment Division  
 Wm H Hayt V-Pres and Mgr White Lead Division  
 Wm F Murdock Mgr Metal Division  
 Richard Serviss Attorney  
 E L Gouedy Advertising Mgr  
 Earl McMullen Research Director  
 Ralph E McCormack Purchasing Agt  
 Ward T Goss Chief Acct  
 Otto Hense Sales Mgr Pigment Division  
 Hugh Conley Sales Mgr White Lead Division  
 E Douglas Via Sales Mgr Industrial Insulation  
 Nelson A Blair Sales Mgr Home Insulation  
 John J Harutun Sales Mgr Metal Division  
 Subsidiary of Eagle-Picher Lead Co  
 Selling and Distributing Products Manufactured by Parent Organization  
 901 Temple Bar Bldg 138 E Court, Tel Parkway 7010

**EAGLE-PICHER SALES CO, Home Insulation Contracting Division, T S Pieratt Mgr Retail Sales in Cincinnati Area, 229 E 4th, Tels Cherry 4116-17 (For further information see page Y)**

" Printing Co (Shelton Holstead) 607 John  
 " Printing Ink Co Julius L Gelb mgr Walnut sw cor E 3d 3d  
 " Ralph A (Harriet) clk RyMS h2245 Crane av  
 " Raymond asst cash Cinti Union Term r1529 Lincoln av  
 " Rose K (wid Geo) r362 Bryant av  
 " Savings Building 914 Main

**EAGLE SAVINGS & LOAN ASSOCIATION, Fred Tuke Pres, John H Tuke V-Pres, Edward Holz Sec, Clarence E Greiwe and Alice E Stuerenberg Asst Secs, Thomas J J Scheel Treas; Bates, Skirvin & Varnau Attorneys, Office Open Daily at Eagle Savings Bldg 914 Main se cor Court, Tel Parkway 5540 (For further information see left side lines and page 115 Buyers' Guide)**

" Sophia C mach opr Michl Ibold Inc r819 Wm H Taft rd  
 Eaglehoff Mary r3715 Laclade av  
 " Theresa h3715 Laclade av  
 Eagles Aerie Building 1115-17 Walnut  
 Eagleson Edw R tester Williamson Heater Co r6819 Vinewood av  
 Eaglin Alice K r1421 Vine  
 " Edw L (Daisy) mgr Alpin Apts h2154 StJames  
 " Marsha M r1421 Vine  
 Eagon Gilbert F clk Dixie Ohio Express Co r Lockland  
 " Saml E phys r3732 Odin av  
 Eahlheiner Gertrude bkpr 5th 3d Un Tr Co r6403 Corbly  
 Earlgood Faith controller Henry Harris Inc h827 Wm H Taft rd apt 31  
 Earhart Eliz L atndt County T B Sanatorium  
 Eakes Mildred tchr Cinti Conservatory of Mus r Vernon Manor  
 Eakins Beecher L sub formn CG&ECO r Norwood  
 " Carl welder Davis Welding & Mfg Co r North College Hill  
 Eakle May r5731 Madison rd  
 " Wm F h5731 Madison rd  
 Eales Edw R (Nell R) slsmn h877 Ludlow av apt 3  
 " Geo E hlling sta Gest ne cor Woodrow h1311 Chase av  
 Ealy Raymond elev opr Hotel Metropole r5 Crescent pl  
 Eaquina Mary hlpr Ohio Truss Co r2101 St James  
 Earentlight (Leda air brush opr Gibson Art Co r Homewood  
 Earhardt sec Earhart Ehrhard anl Ehrhart  
 " Andrew L (Aline) clk r1214 Walnut  
 " Andrew T (Ellen) sta atndt Milton J Dold h2370 Maryland av  
 " Bertha F clk First Natl Bk r3015 Euclid av  
 " Corrine social wkr Longview Hosp  
 " Edw L driver Elliott Trans Inc r Silverton  
 " Elwood L electn Longview Hosp  
 " Emma (wid Adam) h1214 Walnut  
 " Hazel E Mrs r1607 Walnut  
 " Herbert E (Agnes) electn h3921 Standish av  
 " Jas (Cora) roofer h3302 Reading rd  
 " Jas jr roofer r3302 Reading rd  
 " John E (Alice L) vise hd CBTCO h6764 Palmetto  
 " John F h3015 Euclid av  
 " Nellie M r3015 Euclid av  
 " Tobias furnace clnr Holland Furnace Co r2535 Park av apt 5  
 " Virginia student r1214 Walnut  
 Earheart Jas E (Cora) roofer h702 Ridgeway av apt 13  
 " Jas E jr roofer Weitkamp & Robinson Inc r3302 Reading rd apt 13  
 Earl Carlton (Estelle) hdd carrier h851 Carlisle av  
 " Chas C claim agt L&NRR r Ludlow Ky  
 " Dorothy L clk Pub Library r6321 Coleridge av  
 " Flats apts 3329 Montgomery rd and 3330 Woodburn av  
 " Gladys maid h321 Delphos av

**EARL**

" Jas D solr frt agt C&ORY r Ft Mitchell Ky  
 " Robt G lab L&NRR r Ludlow Ky  
 " Sarah (wid Wm E) h409 Smith  
 " Thos (Mary) h664 W 4th  
 " Wiley W (Cleo) formn h6321 Coleridge av  
 Earl's Bottling Works (Earl S Gones) 1024 Naeher  
 Earle see also Earl  
 " Carleton V asst to dir Cinti Museum Assn r1003 Chapel apt 2  
 " E Jewell meat ctr Pay-N-Takit Inc r Covington Ky  
 " Herbert r2096 Queen City av  
 " Irving C (Florence E) driver h35 Glencoe pl  
 " Jas T (Kate B) frt agt C&ORY h2833 Linwood  
 " Laura tel opr NYC System r Covington Ky  
 " Louis H (Ludis) lab PO h920 Richmond  
 " Paul L (Eileen M) slsmn Armour & Co h1203 Hillcrest rd  
 " Sarah M r233 E 4th  
 " Wilbert K (Gertrude) policemn h130 Woche av  
 Earles Anna (wid Harry) h848 Oak  
 " Bessie maid r1214 Yarmouth av  
 Earley see Early  
 " Ada mach opr COMCO r1233 Bates av  
 " Danl E (Jane D) phys 920 E McMillan R200 h 5956 Belmont av  
 " Henrietta Mrs maid r862 Hathaway  
 " Jas J (Marie) slsmn Boat House Coffee & Tea Co h641 Neave  
 " Jas M (Luvert) barber 526 W Court h do  
 " John T (Myrtle) h533 Ludlow av  
 " John V (Addie) lab h560 Armory av apt 648  
 " Louise Mrs maid r632 W 7th  
 " Miriam r1540 Baymiller  
 " Neal M student r5956 Belmont av  
 " Ralph packer r641 Neave  
 " Robt A r641 Neave  
 " Wm R (Willie M) office 505-07 Keith bldg h2615 Grover Hill av  
 " Wm W (Harriet M) h2324 Park av apt 21  
**EARLS-BLAIN CO, Wm A Earls Pres, Thos W Earls V-Pres, John V Earls Treas, Fire, Marine, Automobile, Public Liability, Contractors' Bonds, Surety and Fidelity Bonds, Representing Continental Insurance Co of N Y, Royal Insurance Co of N Y, Aetna Insurance Co of Hartford, Conn, and National Surety Corp of N Y, 1100-40 Union Trust Bldg, Tel Main 3400 (For further information see right top corner cards and page 75 Buyers' Guide)**  
 " Chas (Eliz) h604 Carlisle av  
 " Geo mach opr U S Bung Mfg Co r Ludlow Ky  
 " Jas r2473 Galvin av  
 " Jas H (Estella) lab T S Bung Mfg Co h1535 Gest  
 " John D (Lena) lathe hd h2471 Galvin av  
 " John H r1116 Paxton av  
 " John V treas Earls-Blain Co r318 Lafayette av  
 " Louis r430 W 8th  
 " Mary maid 3255 Linwood av  
 " Thos W (Blanche M) v-pres Earls-Blain Co, Henry Insurance Agency Co and sec Laws Insurance Agency Co h3624 Victoria la  
 " Wm emp WHCO r Box 91 Goshen  
 " Wm A (Elsie) pres Earls-Blain Co, Henry Insurance Co and Laws Insurance Agency Co h 318 Lafayette av  
**EARLS WILLIAM T, CLU, General Agent Connecticut Mutual Life Insurance Co of Hartford, Conn, 1818 Lafayette av, Tel University 1047**  
 Early see also Earley  
 " Albert spotter Acme Odorless Cleaners r4309 Vine  
 " Alberta r808 W 8th  
 " Anna M (wid Michl J) h4309 Vine  
 " Chas E clk Southern Ry System r Ludlow Ky  
 " Chas M fetywkr Sport Products Inc r1105 Elm  
 " Chas O (Lucy) shoewkr h143 E Clifton av apt 8  
 " Church of God In Christ 1200 W 8th  
 " D E emp Crosley Corp  
 " D Walter (Ernestine) mach opr h2030 Edison av  
 " Donald A clk RyMS r Ft Thomas Ky  
 " Donald D student r3615 Washington av  
 " Dorothy V elev opr Rollman's r1339 Chapel apt 6  
 " Elijah (Virginia) h704 W 5th apt 1  
 " Ellis T (Eleanor) pres The Thoro Bread Co h 7000 Lower River rd  
 " Elmer (Ruth V) bkpr h3436 Boudinot av  
 " Ernest h1500 Moore  
 " Ervin R slsmn r3737 Mayfield av  
 " Evelyn M Mrs sec Standard Reporting Co r RD 6 Lockland  
 " Frank M r425 E 2d  
 " Harriet asst prin Rothenberg Jr High Sch  
 " Tola slsmn Rhealee Millinery r Ludlow Ky  
**EARLY J F (Evelyn M), Pres-Treas Standard Reporting Co, also Executive Sec Retail Furniture Assn of Greater Cinti and Exec Sec Cinti Industrial Lenders Assn, r Fair Oaks av, Glen Acres, RD 6 Lockland, Tel Jefferson 0516**  
 " Jas (Anna) h524 Armory av apt 507  
 " John J r567 Elberon av  
 " Jos (Allie) r2110 Fulton av  
 " Kath (wid Hugh) h112 Ditzel pl  
 " Kath M slsmn I I McMahan h1604 Fairfax av  
 " Lawrence P (Loretta E) h3402 Washav av  
 " Lillian E (wid Richd) h3737 Mayfield av

**EARLY**

" Linda Mrs shoewkr Krippendorf-Dittmann Co r Amelia  
 " Marion C clk CG&ECO r112 Detzel pl  
 " Peter chaup r664 W 5th  
 " Richd hlpr r29 W Liberty apt 4  
 " Riley (Addie) mach h4806 Calvert  
 " Robt L (Margt) v-pres Early & Daniel Co h3615 Washington av  
 " Robt L jr (Eliz) clk Early & Daniel Co r3615 Washington av  
 " Ruth shopwkr Sullivan Printing Works Co r 4309 Vine  
 " Ruth C clk CG&ECO r112 Detzel pl  
 " Susie (wid Ezra) r2355 May  
 " Systems Credit Reports 703 Times-Star Tower  
 " Thos (Cath) lab City Park Dept h29 W Liberty apt 4  
 " Thos porter H & H Grill r Norwood  
 " Tillie slsmn McAlpin Co r Covington Ky  
 " Wm clk Natl Lead Co r Covington Ky  
 " Wm (Parrie) porter h1069 W Liberty  
**EARLY & DANIEL CO THE, E B Terrill Pres, Robert Lee Early V-Pres, E L Daniel Sec-Treas, Receivers and Shippers of Grain, Mfrs of "Tuxedo" Feeds, 1308 Chamber of Commerce Bldg, Tel Main 0662, Branches 1109 W 6th, Beekman St north of Hopple, Madison av and 25th (Covington), Tel Hemlock 0013, Erlanger, Ky, Tel Erlanger 31**  
 Earlywine Howard tchr R Wurliizer Co r6701 Bantury av  
 " Ray C slsmn Avondale Mtr Car Co r Norwood  
 Earnest Julia (wid Danl) h1516 Wm H Taft rd  
 Earnhart Chas E opr CG&ECO r Miamtsburg  
 " Clarence (Marie) mltr h6150 Webbland pl  
 " Ralph W (Lottie B) film opr h2758 Willard av  
 Earnshaw Edw H jr (Marion B) asst genl slsmgr  
 " American Laundry Machy Co r Glendale  
 Eary Dorothy nurses aide StMary's Hosp r827 Mt Hope rd  
 " Julius L (Alma M) genl mgr h3300 Hewitt Crescent  
 Easley A Lynn slsmn Shillito's r Covington Ky  
 " Cassius J (Cassie D) butler h87 Washington ter Annex  
 " Chas carp r125 Shillito pl  
 " Edna E nurse 3087 Markbreit av h do  
 " Edwin M div mgr SR&CO r2723 Eden av  
 " Ernest lab r1059 Oehler  
 " Grines lab r801 Beecher  
 " John W (Leslie H) atty h3520 Montgomery rd  
 " Jos baker Schulze Bkg Co  
 " Kenneth clk Pogue's r Covington Ky  
 " L Virginia nurse r2125 Main  
 " Lillian sten County Commrs r3087 Markbreit av  
 " Mildred waiter B-G Foods Inc r Latonia Ky  
 " Mollie Mrs r827 Lincoln av  
 " Nell sten Bro of Ry Clks r3087 Markbreit av  
 " Sallie maid Cinti Club r616 Richmond  
 " Thos r921 Richmond  
 " Wilma sandwich mkr Putman Inc r2230 Eastern  
 " Wilma sten SR&CO r2723 Eden av  
 Eason Burnice lab r1031 W 8th  
 " Dona (wid StClair) h1031 W 8th  
 " Ernest lab r1031 W 8th  
 " Stanford carwasher Federal Garage Co r414 Chestnut  
 East Abbie (wid Edw) r22 Findlay  
 " Alice Mrs Indry 1718 Elm h do  
 " Carl H (Alice) h1718 Elm  
 " Clarence (Grace) lab h536 Clark apt 4  
 " Clifton Apartments 3693-97 Geo F Eyrich jr pres  
 " Clifton Savings & Loan Co V-Pres Eyrich jr pres  
 " Henry Dahmann treas Vine nw cor Juergens  
 " Donald (Fris) bldg eng r2521 Bell pl  
 " Edgar S (Fraye) sten Bituminous Coal Producers Board h1911 Baltimore av  
 " Eighth Street Building 15 E 8th  
 " End Bank Building apts 4015-17 Eastern av  
 " End Bowling Alleys (Mormie A Walton) 4717 Eastern av  
 " End Civic Club Clyde McElhaney sec meets 1st Wednesday 4019 Eastern av  
 " End Common Eastern av se cor Gotham pl  
 " End Hotel (Lyndon S Farmer) 4003 Eastern av  
 " End Investment & Loan Co Major L Ziegler pres  
 " John W Henderson v-pres Nicholas Neblett sec  
 " Rudolph B Snaefter treas 1130 Chapel  
**EAST END LOAN ASSOCIATION CO, Fred J Pressler Pres, Francis M Goble Sec-Treas, Members of Home Loan Bank System, 2528 Eastern av, Tel East 3555**  
 " End Lumber Co Inc Clarence C Nordyke pres Mrs Nellie G Haas v-pres Robt L Ross sec-treas 259 Strader av  
 " End Post No 358 Am Legion Danl Farrell commander meets 1st Tues each month 4101 Davis la  
 " End Supply Co (Louis Schrimper) coal and feed 3712 Beechmont av  
 " End Unit No 358 Am Legion Auxillary Mrs A S Hunt pres meets 4101 Davis la  
 " Hill Service (Clifford G Schultz) auto reprs 3009 Lavinia av  
 " Hyde Park Community House Parkline av nw cor Brentwood av

## EAST

" Hyde Park Dry Cleaning & Shoe Repairing Co (Saml Shallat, Alf Kaegi) 3501 Erie av  
 " Hyde Park Market (Bernard F Kohls, Carl Huber) gros 3502 Erie av  
 " John receiver Cinti Union Term r Newport Ky  
 " Kentucky Coal Sales Inc Louis F Koring pres Mrs Emma C Koring v-pres J Walter Thomas sec-treas whol 2408 Union Central Life bldg  
 " Kentucky Supply Co Ross W Sloniker pres-treas Jos J Linehan v-pres-sec mill supplies 1400 W 8th  
 " Lillian clk A&DCo r1520 Race  
 " Lora fur fnshr Levine & Rosenberg r1209 Vine  
 " Oakley School Madison rd ne cor Madison Park  
 " Side American Coffee House restr 228 Broadway and 6 Garfield pl  
 " Side Building & Loan Co Peter Reagan sec meets every Tuesday evening 4135 Mad Anthony  
 " Walnut Hills Building & Loan Assn John Ritter pres Ernst A Mayer treas Edwin A Reuter sec 2725 Woodburn av  
 " Walter (Myrtle) carp h1520 Race  
 " Eastabrooks Fredk H (Evelyn) optician Kohler & Co r Ft Thomas Ky  
 " Eastbourne Garage Inc Chas W Finch pres-treas Thos C Pierson sec 324 Sycamore  
 " Eastern Lester car washer Ben Becker r537 Central av  
 " Easter Chas L prsfr r5805 Madison rd  
 " Floyd M (Rose M) carp contr 5805 Madison rd h do  
 " Jessie r1310 E McMillan  
 " Louise priv sec r3088 Colerain av  
 " Paul W (Marie) agt Metropolitan Life Ins Co r Norwood  
 " Pauline R sten J S Drewry & Co r5805 Madison rd  
 " Peggy Mrs h rear 3926 Ludlow av  
 " Robt F lab r3353 Southside av  
 " Warren T (Ella) carp h3353 Southside av  
 " Easterberg Gustave L (Grace) h3147 Troy av  
 " Easterling Anna M student r4121 Lakeman  
 " Howard (Marie J) lab h549 W Liberty apt 965  
 " Ida M fnshr Am Trading Co r Milford  
 " Jack W driver Willson Dairy Products r Norwood  
 " John M (Ruth) whsemn Pure Oil Co h4121 Lakeman  
 " Marcus C eng Gulf Refg Co r Wyoming  
 " Marie J Mrs typist City Pub Recreation Comn h 549 W Liberty apt 965  
 " Marvin r4121 Lakeman  
 " Easterly Cornelia aide StFrancis Hosp r1860 Queen City av  
 " Ina aide StFrancis Hosp r1860 Queen City av  
 " J J buffer Schaible Foundry & Brass Wks Co r Norwood  
 " Jas H (Elsie) sprayer h3099 Colerain av  
 " John T midr Schaible Foundry & Brass Wks Co r Norwood  
 " Eastern Coal Corp Joel T Johnson mgr whol 1711 Carew Tower  
 " Hills Floor Covering Co (John H Hahn) 3010 Madison rd  
 " Hills Journal Frank A Born business mgr publication 5819 Madison rd  
 " Hills Motors Inc Wilburn F Mackzum pres Claude A Mauget jr v-pres-sec-treas autos 3894 Isabella av  
 " Hills Printing Co (Raymond G Noble, Stafford V Brammer) 3235 Madison rd  
**EASTERN MACHINERY CO, George H Bierbaum Pres, Fred A Bierbaum Sec-Treas, G Robert Bierbaum Asst Treas, Used and Rebuilt Machine Tools, Tennessee av at Paddock rd, Tels Melrose 1241-1242**  
 " Motor Dispatch Inc Thos Hayden mgr 21 John  
 " Tire Co (Homer D Groendyke) 2352 Eastern av  
 " Eastey Jane E announcer WCPCo r2630 Victory pkwy  
 " Eastham Jas r510 Elberon av  
 " Jas D (Mae) cranemn h310 Milton  
 " Eastin Edwin r County TB Sanatorium  
 " Frank W (Clara) dist mgr Cinti Times-Star Co r Bellevue Ky  
 " Kath Mrs h rear 3 Mercer apt 5  
 " Richd h1705 Central av  
 " Eastlack John r1322 Elam  
 " Eastley Jane E slwn r2630 Victory pkwy apt 18  
 " Eastman Alf M (Anna C) asst supt E Kahn's Sons Co h1308 Pullan av  
 " Carl C (Axie) clk RyMS h6937 Home City av  
 " Eliz nurse r2125 Main  
 " Josie (wid Calvin) r2810 Bodley av  
**EASTMAN KODAK STORES INC, K E Johnson Mgr, Complete Stock of Professional and Amateur Photographers' Equipment and Their Supplies, 27 W 4th, Tel Main 2093 (For further information see left side lines and page 104 Buyers' Guide)**  
 " Maude (wid Oliver M) r6937 Home City av  
 " Paul W optician L M Prince Co r Norwood  
 " Susan R investigator City Div Pub Relief r Norwood  
 " Eastminster Presbyterian Church Rev Robt E Baldwin pastor 4612 Erie av

Easton Annette clk Huber Art Co r Wyoming  
 " Arth S (Maude) lab JDCo h559 Armory av apt 23  
 " Chas r607 1/2 Smith  
 " Chas F (Laura) major Police Dept h1576 Witte-kind ter  
 " Chas L S (Cath) headmstr University School h 952 Goss rd  
 " Earl J (Helen S) store mgr A&DCo h4511 Lucerne av  
 " Edna E (wid Stanley) h989 Windsor  
 " Elmer E bkpr r1258 Morten  
 " Everett J (Mary) asst formn Lunkenheimer Co h 2245 Quebec rd  
 " Geo I (Cath) clk r4048 W 8th  
 " Geo T clk r4048 W 8th  
 " Georgiana r2245 Quebec rd  
 " Horace r807 Lincoln av  
 " Jas (Helen) h3412 Osage av  
 " L D Chapter No 46 RAM 1119 Lincoln av  
 " Lola E priv sec Am Steel & Wire Co r1258 Morten  
 " Lorraine fnshr Recto Molded Prod Inc r Covington Ky  
 " Louis (Beatrice) h106 Washington ter Annex  
 " Mary sten Morton Bruce r4295 28th  
 " Mary E sec Fred H Harris r3036 Portsmouth av  
 " Mary G (wid Lynn B) h4295 28th  
 " Myrtle (wid Henry) h607 1/2 Smith  
 " Oscar (Verna L) auto mech r2827 Astoria av  
 " Oscar W (Margt) pntr h1258 Morten  
 " Patricia slswn Shillito's r4018 Egbert av  
 " Paul trav slsmn A&DCo r Mariemont  
 " Robt J (Mary E) slsmn Natl Cash Reg Co h3036 Portsmouth av  
 " Russell M (Agnes) asst slsmgr E A Kinsey Co h 4018 Egbert av  
 " Saml clk S-SCO r2334 Ashland av  
 " Turner (Sarah) clnr Holmes Hosp h2519 Burnet av  
 " Walter R (Mildred) auto mech h4255 Vine  
 " Wm J (Helen I) asst mgr Cannon Shoe Co h2633 Beekman apt 7  
 " Eastwood Chas W (Dora R) h1421 Ryland av apt 5  
 " Eliz E (wid Howard) r2918 Woodburn av  
 " Playfield golf course 4926 Duck Creek rd  
 " Ruth A bkpr r1421 Ryland av apt 5  
 " Easybuck Lewis M tmkpr CG&ECO r Erlanger Ky  
 " Eaton Alex h891 Wehrman av  
 " Eaton Henry clk Mrs Annie Austin r710 W Court  
 " Eaton B J colr Queen City Coal Co r Madison Place  
 " Bertha (wid Chester) h1208 Republic  
 " Boyd C chauff PO Garage r Elmwood Place  
 " Chas W (Bessie I) prsmn C-BLDiv h528 York  
 " Charlotte (wid Chas) sec Golden Rod Chapter No 55 OES h2835 Burnet av  
 " Clarence C (Estelle) opr White Castle Sys h4242 Chambers  
 " Ernest bottom marker Abe Korelitz r Covington Ky  
 " Fannie (wid Preston) r370 Rosemont av  
 " Glenn (Meta) confr 3030 Riverside dr h611 Sedam  
 " Harriet J priv sec Taft Stettinius & Hollister r 530 E 4th  
 " Herbert counterma John R Thompson Co r243 Lawrence  
 " Homer T waiter Cinti Club r212 W 8th  
 " Jas C punch press opr Metal Sply Co r1320 Vine  
 " Jas E student r543 Glenwood av  
 " Jess lab Hilton-Davis Chemical Co r Norwood  
 " John carp Advance Constr Co r RD 1  
 " Linville L r1533 Race  
 " Louis S (Ann P) chemist Orville Simpson Co h 1839 Garden la  
 " Lula Mrs dishwasher Schuchman & Marmer h 1012 Rittenhouse  
 " Mae Mrs clk Glenn Eaton r611 Sedam  
 " Margt (wid Wm A) h1315 Main  
 " Mary F (wid Jos H) h29 Hillsdale  
 " Max E (Lulu) h543 Glenwood av  
 " Orville A driver r1315 Main  
 " Otto (Ethel) clk Glenn Eaton r611 Sedam  
 " Paul (Mary) driver City Div Waste Colln h907 W Liberty  
 " Richd lab h106 W 15th apt 3  
 " Robt (Corinne) lab r425 Hopkins  
 " Russell (Nora E) h1872 Fairfax av  
 " S June waiter Mrs Belle Lewis r1533 Race  
 " Saml jr porter Union News Co r243 Lawrence  
 " Stanley G (Hazel C) mgr Fairbanks Morse & Co h3844 Broadview dr  
 " Wm M (Lou R) h1533 Race  
 " Eaves Clifford (Bertie) clk r6753 Lower River rd  
 " Jas (Elase) pntr Cinti Fruit & Extract Wks h 525 Richmond  
 " John r515 W 7th  
 " John lab r1046 Rittenhouse  
 " Ray L lab h3884 Liston av  
 " Reva pkr Kroger's r8 Bella Vista  
 " Roy hlpr Kroger's r8 Bella Vista  
 " Savanna slswn B-G Foods r Norwood  
 " Ebans Alta sten r2365 Stratford av  
 " Ebbeler John R (Dorothy) radio eng h340 Klotter  
 " Raymond V (Anna J) sht mtl wkr 340 Klotter av h do  
 " Virginia C pkr r340 Klotter av

## The John Mullane Co.



Original Manufacturers  
**Mullane's Famous Taffy**  
 Phone Orders  
 Main 2181 and Main 6887  
 Retail Wholesale  
 429 Vine St. 319 Hammond

Ebberler Albert porter A&DCo r20 W 13th  
 Ebbers Anna M Mrs h2094 Yeast av  
 " Annie matron r1799 Pulte  
 " Annie (wid Henry) h1799 Pulte  
 " Betty J student r1806 Denham  
 " Charlotte typist Lunkenheimer Co h2617 Beekman  
 " Christian clk r2617 Beekman  
 " Earl C (Helen C) driver r2094 Yeast av  
 " Elmer sewing mach mech r2824 Melrose av  
 " G Clifford (Marie O) carp h745 Delhl av  
 " Geo W (Hilda) detective sergt Police Dept h 1525 Grove  
 " Harry (Alina) gro 2601 and restr 2568 Beekman h2926 LaFeuille av  
 " Harry jr clk r2926 LaFeuille av  
 " Herbert G (Ada) diestr h1529 Grove  
 " Howard W student r1806 Denham  
 " Irvin chauff r2926 LaFeuille av  
 " Jean M spreader r1525 Grove  
 " John E bartndr Wm Y Headley r2824 Melrose av  
 " Louis cotemkr Reliance Fdy Co r1799 Pulte  
 " Nettie (wid Henry) h1806 Denham  
 " Nettie H fatywrk Adler Co r136 Denham  
 " Robt D (Okna) bottlers Clyffside Brew Co h1529 Grove  
 " Robt G appr J H Day Co r2094 Yeast av  
 " Ruth clk Harry Ebbers r2926 LaFeuille av  
 " Ebbert sec also Ebert  
 " Edw S h3507 Vista av  
 " Ebbing Anna M janitor UCLBldg r3734 Andrew av  
 " Betty J student nurse Good Samaritan Hospital  
 " Jos A (Beulah) janitor Guilford Sch h3715 Woodland av  
 " Kath (wid Anthony) h3734 Andrew av  
 " Virginia L sten r3715 Woodland av  
 " Ebbing Chas D (Helen K) formn M Marcus Bldg Co h1426 Weigold av  
 " Christian (Freda) carp City Bd of Educ h1640 Chase av  
 " Edw pharm Herman J Meirose r StBernard  
 " Helen K Mrs sec Martha Chapter No 511 OES h 1426 Weigold av  
 " Irvin C (Stella M) carp City Div Property Mtce h22 Clinton Springs av  
 " Wm (Anna) lab r1551 Barton  
 " Ebe Clara Mrs r1337 Chapel  
 " Ebeban Ralph (Hattie) lab h417 Betts  
 " Ebel sec also Abel Evel and Uebel  
 " -Binder Printing Co (Chas Ebel, Jos F Binder) 1832 Westwood av  
 " Chas (Ruth A; Ebel-Binder Printing Co) h1832 Westwood av  
 " Chas C dep clk U S District Court (Southern Dist of Ohio) r1512 StLeger pl  
 " Donald rug clnr Capitol-Barg Dry Clng Co r Norwood  
 " Earl R (Louise M) adv mgr Rose Bros Co h 1628 Grantwood av  
 " Geo (Eliz) musician h1725 Vine apt 1  
 " Harold (Margt) sta firemn h3840 Herron av  
 " John J driver H Belmer Co r Ft Thomas Ky  
**EBEL JOHN L (Laura F), Comptroller Clyffside Brewing Co, h2943 Montana av Apt A, Tel Montana 2528-W**  
 " Lydia F instr Bethesda Hosp r619 Oak  
 " Pauline parish wkr Bethesda Hosp r619 Oak  
 " Pearl Mrs waiter Joseph White r Norwood  
 " Ronald A drftsman ATWCo r RD 9  
 " Sophie (wid Chas) r4506 Camberwell rd  
 " Wm O (Dorothy M) br mgr Nunner Furn Co r 3716 Michigan av  
 " Ebener Clifford r3257 Erie av  
 " Ebenezer Baptist Church 1058 Cutter  
 " Ebenhack Donald r920 Wm H Taft rd apt 6  
 " Emma (wid John) h1925 Portman av  
 " Margt cash City Treas r1925 Portman av  
 " Eber Fred r215 Delta av  
 " Wm H huckster 215 Delta av r do  
 " Eberhard Elise (wid Geo) hseprk Vernon Manor h 515 Melish av apt 60  
 " Emma r4813 Whetsel av  
 " Emma (wid Geo) h1619 Sutter av  
 " Geo W bkpr r4207 Marburg av  
 " Harold O (Mildred) mach Wm Powell Co r1619 Sutter av  
 " John R lab r4207 Marburg av  
 " Marie E sten Nippert & Nippert r4207 Marburg  
 " Mildred M sten P&GCo r1307 Morten  
 " Richd (Stella) pntr h1307 Morten  
 " Wm G (Marie) mach h4207 Marburg av  
 " Eberhard A E clk Genl Elec Sup Corp r Dayton Ky  
 " Albert E (Clara) gro 254 Mohawk h do

## EBERHARDT

" Albert R (Elsie H) ptrnmkr Superior Ptnr Co h 3316 Koenig av  
 " Alf H slsmn Ohio Truss Co r1430 Apjones  
 " Alf J appr r3263 Hildreth av  
 " Caroline (wid Otto) h1430 Apjones  
 " Edw slsmn r322 W 4th apt 16  
 " Edw A (Almeda) asst prof U of C h2155 St James av  
 " Evelyn M asmlr Gibson Art Co r2512 Liddell  
 " Flora K (wid Walter) h1634 Northwood dr  
 " Florence M clk Albert E Eberhardt r254 Mo-hawk  
 " Frank baker r1805 Race  
 " Fred r518 Klotter av  
 " Geo (Ethel) shoewkr h518 Klotter av  
 " Geo W (Luella C) fctywrk Sport Products Inc h 2513 Liddell  
 " Gertrude sten Provident Sav Bk & Tr Co h215 Alblon pl  
 " Harry H (Louise) ctr h3263 Hildreth av  
 " Harry H sec Shingwalk Tribe IORM  
 " Jacob (Anna) driver h1805 Race  
 " Jas L (Callie) lab Cinti Steel Castings Co h417 David  
 " Jas L jr porter Ralph Crespin r417 David  
 " John mach opr r1805 Race  
 " Jos fctywrk r518 Klotter av  
 " Lonnie agt Supreme Liberty Life Ins Co r412 Elizabeth  
 " Louise r2155 StJames av  
 " Marie mach opr COMCO r322 W 4th apt 16  
 " Mark student r2155 StJames av  
 " Ruth sten Powers Regulator Co r1634 Northwood dr  
 " Virginia L r3263 Hildreth av  
 " Walter drftsmn r3263 Hildreth av  
 " Walter driver Gidding Co r210 E Rochelle  
 " Walter C (Bertha) policemn h210 E Rochelle  
 " Wm mach r1430 Apjones  
 Eberhart Arth J (Anne) brklyr h2337 Clifton av  
 " Belle cook Rothstein's Bakery r3933 Spring Grove av  
 " C Paul purch agt Schenley Distilleries Inc r Price Hill  
 " Clarence (Opal) lab r rear 218 E 13th  
 " Crawford chipper Shepard Elev Co r506 W 9th  
 " Eddie (Hattie) h1046 Cutter  
 " Edw r2008 Western av  
 " Edw C r1220 Sassafras  
 " Edw J (Margt A) h1220 Sassafras  
 " Eliz maid 2633 Cleinview av r1001 Fouracre av  
 " Frank mach opr ATWCo r Lawrenceburg Ind  
 " Goldie M telegrapher WUTC r Covington Ky  
 " Helen student r1810 Young  
 " Jack C h2841 Eastern av  
 " Jas A (Ramona) radio eng WCPCo h1263 Elst-nore av apt 2  
 " Jas J slsmn Western Auto Stores r Newport Ky  
 " Judge (Janie M) lab h1025 Pine  
 " May Mrs r2008 Western av  
 " Rebecca r1046 Cutter  
 " Rosie L r2820 Digby av  
 " Roy (Lillian) driver h2008 Western av  
 " Wm G hlpr City Div Waste Colln h836 Hopkins  
 " Wm S r836 Hopkins  
 Eberle Amelia L r3430 Brookline av  
 " Anna J Mrs sten Will T Cressler r StBernard  
 " C Sons Co Walter F Eberle pres J Edw Bertsch v-pres-treas Leo Eberle sec prod Plum nw cor W 6th  
 " Carolyn J student r3314 Avery la  
 " Carrie M (wid Chas) h2843 Observatory av  
 " Clara R Mrs msh tchr 2845 May h do  
 " Clemens (Margt) h3405 Brookline av apt 8  
 " Donald P r3405 Brookline av apt 8  
 " Edgar H (Clara R) dentist 2845 May h do  
 " Edyth C photog 2845 May h do  
 " Edyth M slsmn Kresge's r Red Bank rd  
 " Emily L (wid Jacob) h129 Hosea av  
 " Everett W (Louise B) printer r4808 Winter  
 " Geo (Alice) r1927 Vine  
 " Geo jr (Lillian H) h3616 Trimble av  
 " Georgianna (wid Geo) h3991 Dickson av apt 7  
 " Harry E tmkpr r1808 Winter  
 " Helen sec City Dept of Safety r3262 Linwood  
 " Helen M sorter h4808 Winter  
 " Helen M supvr AT&TCO r3405 Brookline av apt 8  
 " Hilda E h2523 Hansford pl  
 " Hilda J br mgr Postal Teleg-Cable Co r2554 Eastern av  
 " Irene r3262 Linwood av  
 " Irene D clk Wm H Eberle r3262 Linwood av  
 " Jas (Alice) wchm h1822 Linn  
 " Jeanette Mrs bkpr Robt Graef r Norwood  
 " Jennie (wid Fred) charwrn W&S Life Ins Co h 2554 Eastern av  
 " Lawrence E formn Art Dry Clng Co r StBernard  
 " Leo (Verona) sec C Eberle Sons Co h389 Terrace av  
 " Lillian janitor Robt A Cline Inc r3616 Trimble  
 " Louis E (Louise) h6222 Kincaid rd  
 " Robt (Esther) clk Fenton's r Madison Place  
 " Rose maid 1129 Edwards rd  
 " Walter F (Ethel) pres C Eberle Sons Co h3314 Avery la

## EBERLE

" Walter F jr student r3314 Avery la  
 " Wm H (Ella) auto repr 2430 and filling sta 2432 Eastern av h3262 Linwood av  
 Eberlein Fred (Nettie) steamfr h4108 Jerome av  
 " Lutie tailor H A Seinsheimer Co h2094 Harrison  
 " Mary (wid John) r2094 Harrison av  
 " Norma L clk Woolworth's r4108 Jerome av  
 Eberlie Fred C (Thelma) gasmkr CG&ECO h533 Armory apt 234  
 EBERLING CARL A (Emma), Supt City Water Works, 138 City Hall, Tel Cherry 5300, h3900 Eileen dr  
 " Chas G clk CG&ECO r3900 Eileen dr  
 Eberly see also Everly  
 " Cath tchr Convent of the Sacred Heart r do  
 " Clara J r5343 Hamilton av  
 " Harry r16 Garfield pl  
 " Milo F (Florence G) clk UCLICO h3223 Lookout cir  
 " Thos R student r3223 Lookout cir  
 Ebersold Arth H (Mabel L) servicemn Natl Cash Reg Co h4537 Innes av  
 " Walter P formn Reliable Ptnr & Cstgs Co r Deer Park  
 Ebersole see also Eversole  
 " Adelia C (wid Elbert) h3644 Stettinius av  
 " Kemper A (Ebersole Printing Co) r3710 Drakewood dr  
 " Mary M (wid Jos G) h610 Maple av  
 " Printing Co (Kemper A Ebersole) 238 E 4th B11  
 " Robt G (Genevieve) mgr Miller & Co h2216 Bedford ter  
 " Stanley farmer h Ebersole la  
 EBERSOLE WM V GO THE, Carlisle Murdoch Pres-Treas, Real Estate Agents, Rentals and Appraisements, 505-06 Gerke Bldg, 123 E 6th, Tel Main 1852  
 Ebert see also Ebbert  
 " Alice nurse Bethesda Hosp r745 Oak  
 " Andrew C floormn Gibson Auto Stge r Newport Ky  
 " Angela emp Mack Shirt Corp - Newport Ky  
 " Aug uphol r835 Wiswell  
 " Carl W (Ethel L) pharm h2876 Erie av  
 " Caroline core clnr Wm Powell Co r2631 Cook  
 " Dora kitchenwr StFrancis Hosp r1860 Queen City av  
 " Dorothy L clk Pollak Steel Co r Newport Ky  
 " Geo (Geneva) janitor Elder High Sch h Vincent av nw cor Academy  
 " Georgette r Vincent av nw cor Academy  
 " Harold driver Walnut Garage r Newport Ky  
 " Herbert J compositor Seyler-Nau Co r422 Klotter av  
 " Jacob (Carrie) h422 Klotter av  
 " John J (Eliz C) pdr h2538 Moorman av  
 " Louise K pkr SBCO r422 Klotter av  
 " Richd (Barbara A) reprmn h rear 2113 Colerain  
 " Robt J slsmn Industrial Finishes Div r1805 Brewster av  
 " Rose C clk Bilker Food Mkt r422 Klotter av  
 " Ruby (wid Ray) h626 Vine 3d fl  
 " Urban T (Corinne L) driver Queen City Btlg Co h2283 Schoedinger av  
 " Wm h2154 Barnard  
 " Wm tester ATWCo r1739 Fairmont av  
 " Wm H cook Alms Hotel r Newport Ky  
 Ebertz Edwin G research wkr h4107 Watterson  
 " Jos E (Pauline) coml artist 526 Reading rd h 1311 Purcell av  
 " Marjorie C tchr r1311 Purcell av  
 " Mary F br mgr FUC&DCO r4107 Watterson  
 " Rose C asst br mgr Fenton's r4207 Watterson  
 Ebinger Geo r1036 Marshall av  
 " H driver Air Reduction Sls Co r Norwood  
 " Harry A (Emma) cond h861 Beech av  
 " Irvin A (Aboline) stockmn h1224 Sassafras  
 " Kathryn r5343 Hamilton av  
 " Theresa Mrs h2378 Flora  
 " Wm servicemn Natl Marking Mach Co r Norwood  
 " Wm M (Anna) janitor Second Natl Bank h2205 Wheeler  
 Ebken Paul clk Second Natl Bk r Norwood  
 Ebker Bernard H (Mary) clk FO h1824 Linn  
 Eble John hlpr r1000 Schiff av  
 " Walter C (Eva M) shtmtlwrk 59 E Clifton av h 1000 Schiff av  
 Eblen Marvin C (Marie C) asst eng City Water Wks h1036 Lockman av  
 Ebling Fred D (Bernice N) msngr h1644 Marlowe  
 " John furnace tndr Geo A Avril Smelting Wks r North College Hill  
 Ebmeier Ida Mrs r3206 Columbia pkwy  
 " Wm r2114 Magnolia  
 Ebner Alphonse J (Cath M) trimmer S-SCO h660 Steiner  
 " Ethel smstrs Henry Hoffeld Uphol Co r Newtown  
 " Jos A blr rm opr CG&ECO r Newtown  
 " Kate (wid John) r10 W 13th  
 " Leslie (Kathleen) lab h1541 Pleasant  
 " Loretta B restr 3908 Reading rd r3851 do apt 102-B  
 " Mamie (wid John) h2214 Calumet  
 " Matthew (Grace) auto mech h4418 Brownway  
 " Milford B (Isabelle L) slsmn h2200 Madison rd apt 11

## EBNER

" Peter (Eliz) baker 210 W 15th h do  
 " Wm B (Clara E) electro h1556 Yarmouth av  
 Ebonite Bowling Ball Sales Co (Herman G Mergard jr, Wm F Heckerman) 1322 E McMillan  
 Ebrems Ruth W opr AT&TCO r Covington Ky  
 Ebrle Fred J (Mary) pipefr r2105 Vine  
 Ebwig Dorothy beauty opr Claire E Healey r Newport Ky  
 Eby B Frank (Mae) shlp clk h785 Summit av  
 " Edw F (Caroline) collr Cinti Post h1107 Delta  
 " Frank whsemn Armstrong Cork Co r785 Summit av  
 " Saml L (Mae) prof UofC h201 Greendale av  
 " Stanley H r785 Summit av  
 Eccles Earl R slsmn Auto & Aero Supply Co r6445 Pace av  
 " John driver Continental Freight Forwarding Co r Foster  
 " John B (Rita) saw filer h6445 Pace av  
 " Louise M priv sec r6445 Pace av  
 Ecclesia Union Bible Group Walnut se cor E 9th  
 Ech Frances r476 Riddle rd  
 Echer Edw writer Winter & Winter r Ft Thomas Ky  
 Echert see also Eckert  
 " Clarence F r3442 Reading rd apt 3  
 " Laura Mrs h3442 Reading rd apt 3  
 " Michl bartndr h2354 Boone apt 28  
 Eches Cecelia clk Wm F Thie  
 " Helen student r3548 Liston av  
 Echols Aaron C (Bertha) agt Supreme Liberty Life Ins Co h3151 VanBuren av apt 3  
 " Earl r414 Lock  
 " Elliott (Mary) porter Lerner Shops r424 W 8th  
 " Geo A (Eliz) lab PO h727 Richmond  
 " Geo A jr r727 Richmond  
 " Jas (Leola) fctywrk h1517 Chapel  
 " John lab r rear 3014 Concordia  
 " Jos (Sadie) busmn r424 W 8th  
 Echterman Frances baster FBCO r546 E 13th  
 " Gertrude mach opr Mack Shirt Corp r546 E 13th  
 " Harry H h546 E 13th  
 ECK BROS (Walter, Raymond J and Wm McK Eck), Florists, "We Grow Our Own Flowers," 1233 Vine, Tel Cherry 0125  
 " Bros Realty Co Walter Eck pres Raymond J Eck v-pres Wm McK Eck sec-treas 1233 Vine  
 " Chas A jr mach h4224 Brownway av  
 " Edna Mrs florist Eck Bros r Cinti Club  
 " Elsie h2346 Rohs  
 " Geo restr 26 W Elder h do  
 " Lillian cash Old Vienna r Park Hills Ky  
 " Mildred Mrs beauty shop 33 E 12th r3560 Lilac  
 " Raymond J (Marie; Eck Bros) h355 Warren av  
 " Walter (Edna; Eck Bros) r Cinti Club  
 " Wm McK (Eck Bros) h1730 Andina av  
 " Wolfgang mltr E H Bardes Range & Fdy Co r Cheviot  
 " & Trautmann Greenhouses (Chas M Trautmann, Walter, Raymond J and Wm McK Eck) 1233 Vine greenhouses 5294 Lower River rd  
 Eckard see also Eckert  
 " Dorothy clk Colonial Finance Co r Southgate Ky  
 " Geo (Mary) h4104 Ballard av  
 " Robt F estimator Richardson-Taylor-Globe Corp r3143 Sunshine av  
 " Russell J (Martha M) clothing ctr h3143 Sunshine av  
 Eckardt Burnell F interne Cinti Genl Hosp  
 Eckart John lab h106 E Clifton av  
 " Leslie H (Bernice G) enginemn Horace Mann Sch Colony h2823 Riverside rd  
 Eckel Amelia C (wid Edw) h1573 Pullan av  
 " Aug J (Florine) slsmn h1867 Catalina av  
 " Corbett (Bessie) mech h1559 Baymiller  
 " Dorothy r1867 Catalina av  
 " Harold W (Ruth E) h3027 Feltz av  
 " John F (Etta) elec contr 3036 Hull av h do  
 " Lawrence (Louise F) formn h2439 Kremer av  
 " Lawrence A slsmn Michl Ibold Inc r2436 Ohio av  
 " Pearl emp Mills Restr r Latonia Ky  
 " Susan (wid Aug) h1867 Catalina av  
 " Wm buffer C-BL Div r4559 Cresap av  
 " Wm (Mary) plater r2439 Kremer av  
 Eckelkamp Anna M (wid Jos) h2715 Arbor av  
 " Geo C mail sorter Cinti Union Term Co r2715 Arbor av  
 Eckelman Matilda r184 E McMillan  
 " Susan r324 Milton  
 Eckelmann Anna h848 Findlay  
 Eckelroth Anna M clk Rollman's r1270 Dewey av  
 " Mary Mrs clk h1270 Dewey av  
 Eckenroth Frank I (Lena) real est 5012 Reading rd h351 Warren av  
 " Harry W (Mamie) slsmn Licht & Wankelman h 2814 Inverness pl  
 " Mary janitor Big Four Bldg  
 " Mary (wid Philip) r220 Baxter av  
 Ecker Arth C (Geneva) pntnr h130 Penn av  
 " David slsmn Thos Bundy Co r1510 Dana av  
 " Fred J (Marguerite) city fremn h2517 Stanton  
 " Helen (wid Geo) r2212 Fulton av  
 " Howard (Helen S); Howard Ecker Chemical Laboratories h1510 Dana av  
 " Howard Chemical Laboratories (Howard Ecker) cons chemists 1630 Herald av  
 " Jas F r3511 Woodburn av

## ECKER

" John J (Ella) h2740 Arbor av  
 " Julia r4110 Ballard av  
 " Robt J r3511 Woodburn av  
 " Robt V h3511 Woodburn av  
 " Eckler Adolph J (Esther) h2614 Harrison av  
 " Albert J (Bertha) formn Intl Fruit Products Co h3337 Hanna av  
 " Anna drsmkr 4010 Gulow h do  
 " Eliza S (wid Wm) h1523 Elkton pl  
 " Ernest R clk Mrs Nancy E Eckler r Ft Thomas Ky  
 " Eug F asst sec Aluminum Industries Inc r2573 Queen City av  
 " Frances h4152 Apple  
 " Frieda tmkpr Schawe-Gerwin Co r2503 Auburn  
 " Gilmore clk W D Creasey Sons r Covington Ky  
 " Howard A (Beulah M) cameramn DeLuxe Engraving Co h1816 Westwood av  
 " John C (Amanda) pres Aluminum Industries Inc h2573 Queen City av  
 " John W (Lida B) slsmn h5212 Glenway av  
 " Louis M (Modern Letter Service) r1523 Elkton pl  
 " Mollie r4152 Apple  
 " Nancy E Mrs gro 226 E Main r Ft Thomas Ky  
 " Otto tailor 208 W 9th r3106 Jefferson av  
 " Richd clk Am Auto Ins Co r Ft Thomas Ky  
 " Valentine h52 Classen  
 " Wm B (Elsie E) electro h642 Clemmer av  
 " Eckler Kath Mrs r1310 E McMillan  
 " Ecklerin Adolph (Evelyn) meats 944 Hatch h1804 Fairmount av  
 " Anna M (wid Albert) h1804 Fairmount av  
 " Christian clk B&ORR r1804 Fairmount av  
 " Emil (Mollie) pkr h1706 Pulte  
 " Ernst slaughter hse 1817 John r1109 Dayton  
 " Lillian (wid Carl) Indrywkr h526 Armory av apt 518  
 " Lyonel H (Wilma) meatctr h3730 Mead av  
 " Nicholas (Louisa) h316 Warner  
 " Nicholas (Anna) meatctr h404 Tillotson  
 " Robt C student r526 Armory av apt 518  
 " Wm bartndr r316 Warner  
 " Eckermeyer Raymond (Elsie) asst mgr 5th 3d Un Tr Co h218 Donahue  
 " Raymond jr r218 Donahue  
 " Wm H (Julia L) loco eng h4703 Plainville rd  
 " Eckers John (Mary) auto mech r811 Oak  
 " Eckersley Vaughan R (Viola) brkmm Goodyear Serv h1727 Dana av  
 " Eckert see also Echert  
 " Albert atndt Betbesda Home for the Aged r440 Lafayette av  
 " Albert G (Corra) engr Photo-type Engraving Co h2517 Glendora av  
 " Albert R (Anna M) janitor Co Maintenance Dept h2817 Glendora av  
 " Andrew A (Clara) h4315 W 8th  
 " Building 2600 Woodburn av  
 " Chas (Charlotte) mach hd Jos Oker Sons Co h 4638 Este av  
 " Chas A treas Beekman St Bldg & Loan Co  
 " Chas G stockkpr Edwards Mfg Co r309 E 13th  
**ECKERT DAVID C (Martha), Attorney-at-Law**  
 803-04 Times-Star Tower, Tels Cherry 2874-2875, h3045 Wardall av, Tel Montana 0263-M  
 " Dena (wid Fred) h2344 Wheeler  
 " Dennis lab r430 W 8th  
 " Edw A (Laura) slsmn h2254 Hess av  
 " Edw W list caller Cinti Economy Drug Co r Newport Ky  
 " Emma r1610 Hopple  
 " Emma tel opr h1666 Pullan  
 " Ernest F (Florence) meatctr Pay-N-Takit h6814 Windward  
 " Ernst (Carrie) r261 Stark  
 " Florence R sec-treas Eckerts Co r Norwood  
 " Fred (Kath) baker h4037 Herron av  
 " Fred prsmn C-BLDiv r North College Hill  
 " Fred T livestock trader h1610 Hopple  
 " Geo driver City Fire Dept h1117 Poplar  
 " Geo formn COMCo r Ft Thomas Ky  
 " Geo E (Rowena) maintenancemn Lockwood Mfg Co h4618 Whetsel av  
 " Gladys Mrs h837 Bank  
 " Harvey H canvasser A Nielsen Co r410 E 13th  
 " Howard V (Rose U) spl agt John Hancock Mut Life Ins Co h3833 Earls Court View  
 " Jacob (Celia; Central Copper Works) h1889 Baltimore av  
 " John r521 Elm  
 " John r1117 Poplar  
 " John (Lillian) pntr h1331 Myrtle av  
 " John M maintenancemn Kroger's r1975 Main  
 " Jos L jr (Marie) pres Eckerts Co h1323 Westminster dr  
 " Jos M (Theresa D) hlpr Crawford Conn Co h2074 Harrison av  
 " Jos T auto mech r2074 Harrison av  
 " Lawrence J (Hazel) mach Hanna Stoker Co r RD 1 Madisonville  
 " Loretta E sten Chas Taylor Sons Co r2074 Harrison av  
 " Louis F (Anna) h3820 Woodburn av  
 " Louisa r476 Riddle rd  
 " Luella E (wid John) r3045 Wardall av  
 " Mac slsmn Pogue's r StBernard  
 " Marcelle E dep collr US Int Rev r4315 W 8th

## ECKERT

" Matilda Mrs v-pres Eckerts Co r Norwood  
 " Melvin mech r2201 Gest  
 " Michl L (Christine) press hd Lockwood Mfg Co h 4929 Marburg av  
 " Minnie (wid John) r13131 Sunshine av  
 " Norbert F clk Kroger's r2074 Harrison av  
 " Perry R welder 36 Walnut r Newport Ky  
 " Pbillip A hse sec Phi Chi Medical Fraternity r 434 Forest av  
 " Robt A optician Edgar P Nash r4618 Whetsel av  
 " Thos student r3820 Woodburn av  
 " Thos A h2905 McMicken av  
 " Urban G sten r2074 Harrison av  
 " Virginia L sten Natl Underwriter Co r4618 Whetsel av  
 " Walter J (Eckert & Eckert) r South av  
 " Walter W tile mason Kroger's r1022 Wells  
 " Wilber (Anna) blksmith r1975 Main  
 " Wm tool atndt Hanna Stoker Co r RD 1 Madisonville  
 " Wm C (Hazel) pressmn C-BLDiv h4127 Dane av  
 " & Eckert (David C and Walter J) lawyers 804 Times-Star Tower  
 " Eckert's Department Store Carl Haller mgr 2106 Bechtman av  
 " Eckerts Co Jos L Eckert jr pres Mrs Matilda Eckert v-pres Florence R Eckert sec-treas dry gds 309 E Pearl  
 " Eckes Albert B (Veronica; Henry Eckes & Co) h 2445 Highland av  
 " Ceclia clk r1239 Yarmouth av  
 " Geo S (Henry Eckes & Co) r1239 Yarmouth av  
 " Henry (Clara; Henry Eckes & Co) h1239 Yarmouth av  
**ECKES HENRY & CO (Henry, Albert B, George S, Marie H and Virginia Eckes), General Insurance**  
 1317 First National Bank Bldg, Tel Main 0546  
 " Marie H (Henry Eckes & Co) r1239 Yarmouth  
 " Peter C baker h4781 Highland av  
 " Virginia (Henry Eckes & Co) r1239 Yarmouth  
 " Eckford Jas r1819 Baymiller  
 " Jas (Lena) hlpr Cinti Coffin Co h1625 Western  
 " Ruth prsr COMCo r1625 Western av  
 " Eckhardt see also Echert Eckard and Ekert  
 " Geo J (Mary J) clk h2608 Jefferson av  
 " John mech Scallan Sup Co r2100 Freeman av  
 " John P (Ella) hlpr r1914 Montrose  
 " John P jr student r1914 Montrose  
 " Kate (wid Fred) h1914 Montrose  
 " Eckhoff Allan J r5205 Colerain av  
 " Angela r4134 Lakeman  
 " Anna (wid Wm F) h3315 Bevis av  
 " Bernard A (Norma J) slsmn h4134 Lakeman  
 " Bernard R (Josephine) butcher h4137 Jerome  
 " Dolores clk Pease Woodwork Co r2866 Henshaw  
 " Eliz (wid Bernard) h4163 Lakeman  
 " Helen M mailer Crosley Corp r5205 Colerain av  
 " Jerome S (M Jeane) br mgr Pay'n Takit Inc h 1426 Beaverton av  
 " Jos F (Cecelia P) maintenance mn Kroger's h 1656 Westmoreland av  
 " Jos M (Nettie) corexkr h5205 Colerain av  
 " Lawrence (Laura) paper carrier h1630 Pullan  
 " Loraine M clk r5205 Colerain av  
 " Mary E student r4134 Lakeman  
 " Mary J sten WPA r1426 Beaverton av  
 " Mildred M clk Sabin Robbins Paper Co r4134 Lakeman  
 " Milton J (Marie A) pass agt L&NRR h1839 Lawn av  
 " Olauis (Mary) butler r2000 Breen  
 " Paul paper carrier r1656 Westmoreland av  
 " Roberta E sten Sargent Marsh Studios r5205 Colerain av  
 " Ruth wrapper r4134 Lakeman  
 " Victor C fcty wkr r4137 Jerome av  
 " Wm R eng US Eng r Greenhills  
 " Ecklar Motor Express Stanley B Huff agt 21 John  
 " Wm H (Rosetta) plant wkr Chas Taylor Sons Co r627 Burns  
 " Eckler Ambrose lab Chas V Maescher & Co r1055 Oehler  
 " Betty A r7 Riverview pl  
 " Chas clk Wm Volkmar r3706 Edwards rd  
 " Chas L (Nancy M) clk r5702 Peabody av  
 " Chester E (Josephine) plant wkr Chas Taylor Sons Co h702 State av  
 " Dolores nutrition dept Good Samaritan Hosp r Laurel Homes  
 " Erne barber 968 E McMillan r VanZant rd  
 " Ernest L mech Avondale Mr Car Co r Newtown  
 " Howard J driver r652 Neave  
 " Laura mach opr r508 Findlay  
 " Louis (Roberta) hlpr Boone Moving & Storage Co h3522 Warsaw av  
 " Lulu h936 Martin  
 " Marcelle A sten Gibson Art Co r Covington Ky  
 " Nelson leather wkr AOLCo r508 Findlay  
 " Nora maid h1324 Broadway apt 2  
 " Rachel O Mrs beauty opr r1713 Fernwood  
 " Ray mach Wm Powell Co r Covington Ky  
 " Robt D (Ella) waiter Edwin Broxterman h508 Findlay  
 " Ross (Angela B) opr Sixty Second Hamburger Shop r3704 Isabella av  
 " Roy H r2948 Cleinview av

## ECKLER

" Roy L (Ethel M) pressmn C-BLDiv h2948 Cleinview av  
 " Sam tractor opr Cinti Union Term r Bellevue Ky  
 " Saml E h7 Riverview pl  
 " Saml E jr doormn r7 Riverview pl  
 " Sue (wid Jas) h652 Neave  
 " Eckles Belle H h1350 Hopple  
 " Carrie (wid Geo T) h1655 Glen Parker av  
 " Chas E (Naomi) waiter h1007 Baymiller  
 " Geo W (Eleanor H) janitor Pub Library h4134 Pillars dr  
 " John E clk CG&ECo  
 " Reba Mrs r1727 Highland av  
 " Thos S clk r1655 Glen Parker av  
 " Eckman Addison B (Agnes) ins h3354 Morrison av  
 " Alton R section mgr Pogue's r5212 Ravenna  
 " Benj (Ida) shoes 3450 Reading rd h418 Hickory  
 " Clara (wid Roy) h5212 Ravenna  
 " Harriet M h2518 Highland av  
 " Helen L hostess Lawton Co r3354 Morrison av  
 " Ida r Albert J Kiley  
 " Jennie (wid Sam) r612 Prospect pl  
 " Leonard student r1810 Gano  
 " Louis J (Reba J) acct Gano & Cherrington h 1102 California av  
 " Walter r543 Tompkins av  
 " Eckmann Elma L asst sec Retail Druggists Mut Fire Ins Co r Norwood  
 " Justine G bkpr Kiechler Mfg Co r1603 Larmon ct  
 " Justine K (wid Geo) h1603 Larmon ct  
 " Matha L telegrapher WUTCOR r Norwood  
 " Eckrote Richd r1716 Young  
 " Walter E (Mozelle) slsmn h1716 Young  
 " Eckstein Agnes h3801 Glenway av  
 " Ambrose L (Mildred I) mach Orville Simpson Co h1551 Ambrose av  
 " Amelia maid 807 North Crescent av  
 " Amelia slsmn Mabley's r3801 Glenway  
 " Anthony (Louise A) ins agt h2738 Hyde Park av  
 " Benj F (Louise) clnr Univ Cinti h114 Lyon  
 " Bernard A mach Bock Mach Co r4271 Colerain  
 " Bertha sten Monogram Pictures Inc r North College Hill  
 " Carrie (wid Frank) r4165 Pillars dr  
 " Chas (Adele) cigars 803 Vine h842 Cleveland av  
 " Chas (Edna) collr CI&FCO r Mt Healthy  
 " Edw whsemn F H Lawson Co r2138 Staebler  
 " Edw E r1324 Pendleton  
 " Edw W (Marie) janitor h1324 Pendleton  
 " Eliz (wid Jos) h4271 Colerain av  
 " Elmer N (Effie M) lab h200 Carpenter  
 " Elvira clk Big Store Co r4022 Delaney  
 " Gustav associate prof College of Medicine Univ of Cinti r Mariemont  
 " Helen R maid 716 Wakefield dr  
 " John J (Betty) auto mech S & S Garage h1583 North Bend rd  
 " Jos A (Minnie) h612 Church  
 " Jos E (Valda) lab Rich Ladder & Mfg Co h2215 Gest  
 " Jos G phys 506 W Liberty h do  
 " Jos G (Helen) shoe wkr h4022 Delaney  
 " Leo A opr CG&ECo r114 Lyon  
 " Louis C (Florence) car opr h2216 Sauer av  
 " Louis F (Mary) cond h5825 Saranac av  
 " Martin grinder Reliance Fdy Co r675 Delhi av  
 " Mary r1530 Freeman av  
 " Mary (wid Jos) r4022 Delaney  
 " Max L (Mabel R) baker 4924 Paddock rd h1430 Regent av apt 2  
 " Michl (Eliz B) h2138 Staebler  
 " Mildred clk S S Kresge Co r1324 Pendleton  
 " Muriel Mrs h13 W McMicken av  
 " Norbert A clk PO r4271 Colerain av  
 " Paul A (Ruth) cost clk City Div Waste Colln h 2819 Lawdale av apt 3  
 " Raymond (Grace) mach Claire Frocks Inc h1322 Manss av  
 " Raymond E printer r114 Lyon  
 " Ruth clk P&GCo r2819 Lawdale av apt 3  
 " Stanley (Mary F) mach h1106 Homeside av  
 " Vincent J r4271 Colerain av  
 " Wm clk Aug Schloemer r2138 Stabler  
 " Eckstin Michl J elev opr Netherland Plaza r Newport Ky  
 " Eckstrom Lloyd C r2355 StJames av apt 203  
 " Reynolds ship clk Goehring Foundry Sup Co r334 E 4th  
 " Reynolds J pharm h2355 StJames av apt 203  
 " Economopolos Geo (Petulla; Ohio Restr) h1112 Elberon  
 " Economou Thefanis (Pelrula) restr 801 Elm h3147 Madison rd  
 " Economy Accessories Co (Walter G Bertsche) auto accessories 1110 Race  
 " Baler Co Jacob F Riess rep baling presses 123 E 6th r207-08  
 " Brush Co (H Ray Bingaman, Casius E Cazal) 4th fl 202 Main  
 " Fuel Co J Donald Humphries jr coal 2224 Dana  
 " Fuse & Mfg Co Harry S Day dist mgr 2808 Union Central Life bldg  
 " Hand Laundry (Saml Hirsch) 1123 Elm  
 " Hardware & Electric Co (Wm H Dimmett) 203 W McMillan av



## ECONOMY

" Heating Co (Erwin L Winkelmann) 1782 Sycamore  
 " Machinery Co Inc John H Flynn pres-treas John H Flynn jr v-pres Mary P Molloy sec 428 E Pearl  
 " Market (Michl Sigler) gro 323 Ludlow av  
**ECONOMY PAINT CO (Chas Moser Co), 215-19 E 9th, Tel Parkway 6520**  
 " Plumbing Supply Co (Robt Landesberg) 5 W 3d  
 " Pumps Inc J Harry McGowan rep 505 Chamber of Commerce bldg  
 " Radio Service (Gus Weikel) 808 Elm  
 " Supply Co (Bernard Levy, John W Murray) office supplies 126 E Pearl  
 Ecton Chas (Ethel R) h635 W 6th  
 " Chester (Mary) h862 Hathaway  
 " Cora Mrs maid r608 Cutter  
 " Emma waiter Ol' South Restr r Covington Ky  
 " Homer B h210 W 8th apt 7  
 " Jas pollicem r2122 W 8th  
 " Marie maid r411 W 3th  
 " Mary maid r862 Hathaway  
 " Raymond appr E Steinmann & Co r411 W 5th  
 " Thelma D emp Ault & Wiborg Carbon & Ribbon Co r Covington Ky  
 Ector Josephine C student r718 Hermosa av  
 " Mary (wid Edw) h522 Carlisle av  
 " Paul T (Lois P) acct 1829 Carew Tower h718 Hermosa av  
 Ed & Joe's Radio Service (Edw Uhlig) 25 E 12th  
 " & Marie's Cafe (Edw L Lambert, Marie R Wagner) restr 2246 Wheeler  
 Eddens Robt (Lucille) lab h1203 Broadway  
 Eddie Jos ball mkr 271 Mohawk  
 Eddingfield Clarence mach opr HCCo r Norwood  
 " John (Evelyn) mach h3331 Alamo av apt A  
 Eddings Chas butcher r2138 Spring Grove av  
 " Luther lab r1031 Mound  
 Edgington Eliz cldr 5th 3d Un Tr Co r530 Boal  
 " Jos (Lillie) r409 Carlisle av  
 Eddins Cecil M r321 McFarland  
 " Chas T butcher Jacob Schlachter's Sons Co r2226 Spring Grove av  
 " Jas gro 3128 Reading rd r Norwood  
 " Jas (Lottie) lab h1556 Central av  
 " Maurice (Agnes) slsmn r1529 Pleasant  
 Eddy Apartments 1584 Central av  
 " Emma (wid Chas J) hsepr 3101 W 8th  
 " Herbert firemn White Villa Gro r Covington Ky  
 " Lucy (wid Homer) r1763 E McMillan  
 " Ralph W (Joyce C) phys 920 E McMillan R200 h350 Howell av  
 " W Henry (Cath) artist Cinti Enquirer h1763 E McMillan  
 Edelbrock Fred prsr S-SCO r Covington Ky  
 Edelen Ruth maid 1321 Michigan av apt 1 r Plainville  
 " Wm L guard Fed Reserve Bk r North College Hill  
 Edeler Curtis r1106 York  
 " Henry J tester Wm Powell Co h1106 York  
 " Wilbur lathr opr ATWCo r2144 Spring Grove av  
 Edell Rebecca Mrs opr Chas Tobias Bro & Co h 985 Debbc la apt 2  
 " Rose r1839 Madison rd  
 " Wm (Rebecca) h985 Debbc la apt 2  
 Edelman Anna Mrs h329 E 2d apt 8  
 " Deana (wid Harry) h702 Ridgeway av apt 5  
 " Frank formn r2820 Riverside dr  
 " Geo A (Helen E) pntr h2820 Riverside dr  
 " Gertrude agt Pac Mut Life Ins Co r702 Ridgeway av apt 5  
 " Leonard E graduate asst UofC r2546 Auburn av  
 " Marvin (Rae) floormn Nelsner's h3400 Cleveland dr apt 7  
 " Peter (Anna) h325 E 4th apt 15  
 " Wm J (Blanche) ice cream 3453 Burnet av h702 Ridgeway av apt 5  
 Edelmann see also Adelmann  
 " Aug R (Thelma) chiropractor 2247 Harrison av h do  
 " Carl J sec-treas Export Forwarding Co r2471 Fairview av  
 " Chas student r2704 Euclid av  
 " Chas W (Clara) clk UCLCo h558 Missouri av  
 " Dorothy clk Thiemann Bros r North College Hill  
 " Edgar S (Frances C) chemist h1145 Overlook av  
 " Harry C (Enola B) driver h417 Warner  
 " Lena (wid Chas R) h2471 Fairview av  
 " Louis (Mary) clk h2223 Harrison av  
 " Martin v-pres Edelmann Provision Co r Chevlot  
 " Provision Co Alwin A Bantz pres Martin Edelmann v-pres Aug R Edelmann sec-treas meat packers 2111 Kindel av  
 Edelmayer Mabel Mrs office sec Cinti Doctors Bldg Co h3139 Eastern av  
 " Matthew (Esther) ship clk h222 Strader av  
 " Michl J (Kath) hostler h3139 Eastern av  
 " Michl J jr (Mabel) slsmn h3139 Eastern av  
 " Nicholas C (Ruth) opr Globe-Union Inc h3720 Sachem av  
 " Ruth clk Mrs Amelia A Grossman r3720 Sachem  
 Edelmeyer Peter J (Harriet) clk Cinti Economy Drug Co h242 Strader av  
 Edelsohn Alf student r3422 Burnet av  
 " Henry D (Renate) photo lito opr h3422 Burnet

Edelson Alf H clk r248 Northern av  
 " Alf H production mgr Julian J Behr Co r3453 Wilson av  
 " Isadore (Helen) slsmn h248 Northern av  
 Edelstein Alf usher Palace RKO Theatre r2 Lenox la  
 " David (Anna) h529 Carplin pl  
 " Jean (wid Geo) r821 Mann pl  
 Edelweiss Apartments 21 Erkenbrecher av  
 Eden Betty Mrs maid 429 Lafayette av  
 " Clyde r433 Hopkins  
 " Flats 2106 Sinton av  
 " Gas & Oil Co Inc O J Geary mgr filling sta Vine sw cor DeCamp  
 " Grove Academy Mrs Jennie G Wilkinson prin 6275 Colledgeue pl  
 " John C (Matilda J) bus boy Netherland Plaza r 707 Main  
 " Luther (Emma) r118 Garfield pl  
 " Park es Gilbert av bet Elsinore av and Morris  
 " Park Apartments 1237-45 Elsinore av  
 " Park Council No 51 DofA Mrs Maye L Fearing sec meets 2d and 4th Wednesdays each month 519 Main  
 " Park Council No 166 Jr O U A M Chas Solger sec meets every Friday 231 W 9th  
 " Park Reservoir Eden Park  
 " Park Terrace Apartments 2100 Sinton av  
 " Realty Co Sidney A Warm pres Eug B Warm v-pres-treas 2335 Florence av  
 " Rose (wid Chas) h401 Ada apt 4  
 " Theatre (Willis Vance) motion pictures 782 E McMillan  
 " Washer Service Co (John R Gardner) 1420 Walnut  
 " Wm (Frances) pntr h240 McCormick pl  
 Edenfield Paul emp Mills Restr r210 E 4th  
 Edens Alva (Rose) porter County T B Sanatorium h1216 Elberon av  
 " Annette E associate prof UofC h324 Brookline av apt 15  
 " Geo barber John Heimerdinger  
 " Howard H mech CG&ECO r Middletown  
 " Jos (Sylvia) lab r903 W 8th  
 " Lillie maid r903 W 8th  
 " Mack (Leona) r118 Garfield pl  
 " Margt maid r903 W 8th  
 " Rose D maid County T B Sanatorium r1216 Elberon av  
 Eder Ernie glasswkr Buckeye Mirror Plate & Gls Co  
 " Justina (wid Gustave) h63 E McMicken av  
 " Marie fctywrk SBCo r Bridgetown  
 Ederle Chas E clk r1614 Hopple  
 Edgar Earl E instr UofC r2119 Moerleln av  
 " Jos Insp Mowbray & Robinson Lbr Co r Ft Thomas Ky  
 " Lydia clk UCLCo r Ft Thomas Ky  
 " W H & Son Inc Geo D Champion br mgr sugar brokers 801 Schmidt bldg  
 Edge Jos C (Margt E) h1232 Ryland av  
 Edgecliff Manor apts 2012 Edgecliff Point  
 Edgecomb Harry E (Marian) loco firemn h502 Orient av  
 " Walter L r502 Orient av  
 Edgell Eug S mach r612 Neave  
 " Ruth C Mrs r701 State av  
**EDGEMOND WM S (Rebecca H), Attorney-at-Law, Real Estate and Real Estate Appraiser, 1030 Provident Bank Bldg, Tel Cherry 2169, h1626 Linden dr, Tel Kirby 6085**  
 Edgemont Apartments 2950 Gilbert av  
 Edger Gilbert (Helen) bldg contr 5535 Kirby av h do  
 Edgerson Amanda r959 W Court  
 " Lawrence h959 W Court  
 Edgerton Ida (wid Martin) cash Blue Door Dining Room r926 Windsor apt 2  
 " Jas R waiter Blue Door Dining Room r926 Windsor apt 2  
 " Melvin dishwasher K Cafeteria r943 W Court  
 Edgewater Inn (Benj Churchwell) restr 909 Wade  
 Edgewood Catholic Action Center 525 Lafayette  
 Edgeworth Mary (wid Thos) h2885 Ziegler av  
 " Michl (Beatrice) restr 113 W 2d h do  
 " Thos M hlpr Federal Bldg r2885 Ziegler av  
 Edgin Frances clk Pub Library r Norwood  
 " Matthew J janitor USA Air Corps Detachment r Norwood  
 Edginton Cornelia S sten Richter & Phillips Co r 1615 Moore  
 " Iva Mrs h1118 Garden  
 " John emp Cinti Shaper Co r Covington Ky  
 " Kathryn box mkr Wm Koehl Co r Covington Ky  
 " Lucille r3105 Eastern av  
 " Olive G atndt Longview Hosp  
 Edincott Paul lab r132 W 9th  
 Edinger Fred A (Madeline) elev opr Cham of Com Bldg h1332 Broadway apt 5  
 Edington Eliz waiter Justin G Moore r950 W 7th  
 " Jean Mrs Indrywkr r5201 Whetsel av  
 " Lucy Mrs cook h622 Mound  
 " Margt clk Standard Pub Co r Covington Ky  
 " Robt E (Mattie) auto mech h20 E Court  
**EDIPHONE THE, The Dolbey Company Distributors, Edison Dictating Machines 727 Temple Bar Bldg, Tel Cherry 3434 (For further information see right side lines and page 100 Buyers' Guide)**

## EDIPHONE

" Brass Works Employees Union (CIO) meets 1st Sunday of each month 1725 Carl  
 " Chas W dish washer Norma Memmel r916 Mound  
 " Earl porter r910 Clark  
 " Eldredge janitor Cinti Goodwill Industries r1027 Wesley av  
 " Ernest driver r626 W 4th apt 30A  
 " Frank G mach h2939 Minot av  
 " Geo (Vera) bartndr h957 W Court  
 " Geraldine r957 W Court  
 " Jos r4323 Brownway av  
 " Jos cook r916 Mound  
 " Jos waiter r916 Mound  
 " Margt M sten Carl W Rich r2939 Minot av  
 " Marie J r2939 Minot av  
 " Martha (wid Peter) r2920 Ashland av apt 5  
 " Mary Mrs h542 Clark  
 " Perkins student r532 Elberon av  
 " Robt M formn CG&ECO r Wesselman rd box 269  
 " Thos cook r1019 Sloo  
 " Thos A Inc Leonard W Busch rep batteries 504 Sou Ohio Bank bldg  
 Edith's Studio of Dancing (Mrs Edith E McCrea) 4900 Glenway av 2d fl  
 Editorial Feature Service Inc Geo J Mendelsohn pres-editor 112 Sou Ohio Bank bldg  
 Edlin Israel (Sarah) slsmn h834 Blair av  
 " Leonard clk H A Selnshelmer Co r834 Blair av  
 " Sarah Mrs slsmn Shillito's h834 Blair av  
 Edman Marjorie graduate asst UofC r24 Erkenbrecher av  
 Edmonds Fred B (Mary A) pres-treas Cinti Union Stock Yards Co h6039 Oakwood  
 Edmerson Howard r1511 Providence  
 Edmiston Carl F (Helen F) driver h4233 StLawrence av  
 " Dean C clk First Natl Bk r Southgate Ky  
 Edmond Archle r119 W 9th  
 " Clarence (Virginia) lab r316 Perry  
 " Elsie M nurse Cincinatti Genl Hosp r3259 El-land av  
 " Fannie Indrywkr r1130 Yale av  
 " Juanita r111 Cutter  
 " Wm (Jessie) lab h411 Cutter  
 Edmonds see also Edmunds  
 " Alma E nurse Bethesda Hosp r619 Oak  
 " Andrew (Cath) lab h2849 Henshaw av  
 " Andrew J (Loretta M) clo trmr h1756 Sycamore  
 " Arvls L (Zora M) driver h72 E McMicken av apt 7  
 " Cath atndt County T B Sanatorium r1119 Flnd-lay  
 " Chas R (Mai) slsmn h1951 Andina av  
 " Chas W (Alma) h rear 509 E 12th  
 " Clara B (wid Edmund H) h2843 Woodburn av  
 " Clifford L asmblr Western Elec Co r Covington Ky  
 " Clifton (Edna) bartndr Jas Brown h516 Richmond  
 " Edith (wid Clifton) smstrs r1416 Republic  
 " Edwin C asst tres ONLCo r Mariemont O  
 " Errett W (Lillian E) elec contr 4319 Cappel dr h do  
 " Frances student r1810 Young  
 " Francis A student r341 Terrace av apt 4  
 " Gardner (Lucy) lab h2850 Hoff av  
 " Harry T (Martha F) analyst h2926 DeBreck av  
 " Jack slsmn Fuller Auto Co r Reading  
 " Jas (Mattie) lab h1036 Wade  
 " Jas K sheet metal wkr Peck-Hannaford & Briggs Co r Newport Ky  
 " Jas W driver King Bros Co  
 " Kate maid r2849 Henshaw av  
 " Kenneth (Marie) clk Neff Dairy Co r2605 Hem-lock  
 " Margt F Mrs social wkr h341 Terrace av apt 4  
 " Margery student nurse r2125 Main  
 " Ray T (Corrine) lab h3065 O'Bryon  
 " Raymond plmbr Harry J O'Connor  
 " Retziel C driver r1642 Vine  
 " Roy J student r3065 O'Bryon  
 " Stanley D (Dorothy) h10 Glencoe pl  
 " Victor E clk Prud Ins Co r Covington Ky  
 " Virginia L r1951 Andina av  
 " Wm (Adeline) announcer h3022 Jefferson av  
 " Wm R (Daisy) steelwkr h rear 1033 Straight  
 " Willie porter Mrs Dora Browsky h515 Carlisle  
 " Wilma Mrs h421 E 2d  
 Edmondson Ambroa (Esther) lab r647 Cutter  
 " Audrey W barber Terminal Barber Shop r New-port Ky  
 " Edw L (Jessie) porter h1434 Denman  
 " Ernest M (Roberta S) pkr h252 Calhoun  
 " Gordon driver J W Powell Moving & Storage Co  
 " Grace hsepr 1825 Peaselee av  
 " Herman O (Scottie L) motive power Insp B&O RR h3221 Gilbert av apt 2  
 " Hollis (Mary) h1038 Oehler  
 " Jesse (Marie) bkbnr h rear 123 Goethe  
 " Jos (Allie) galvanizer r761 Barr  
 " Louise r1038 Oehler  
 " Mary r3020 Vine  
 " Mary (wid Arth) h1908 Freeman av  
 " Mildred (wid Geo) maid r1073 Wade  
 " Mona T (wid Geo) h35 DeCamp av  
 " Oscar (Pearl) lab h5321 Weltner av  
 " Robt lab Am Compressed Steel Corp

## EDMONDSON

" Robt trucker C&ORy h761 Barr  
 " Walter clk CG&ECo r Covington Ky  
 " Wm (Evelyn) coal 964 Eastern av h do  
 " Wm R (Ethel) stage hd h1334 Spring  
 Edmonson Richd Indrywkr Alpha Lndry Co r465  
 Strafer  
 " Robt E (Alma C) car opr h4449 Eastern av  
 " Thos (Hellen E) linemn h465 Strafer  
 " Wm trucker C&ORy  
 Edmonston Jos T cond r53 DeCamp av  
 Edmonds see also Edmonds  
 " Alf J (Kathleen) sPl agt Fidelity Mut Life Ins  
 Co h244 Dorchester av  
 " Andrew bailer h3004 Alms pl apt 2  
 " Edwin C (Elsie M) asst treas Ohio Natl Life Ins  
 Co r Mariemont  
 " Paul Y (Bernice H) carrier PO h886 Rockdale av  
 " Wilhelmina tchr r358 Rockdale av  
 Edna Brass Manufacturing Co Benj I Kaufmann  
 pres John F Deems v-pres David B Joseph  
 v-pres-treas Carl W Koeppe sec 533 Reading  
 rd  
 " Lee Beauty Shop (Mrs Helen M Woertz) 5821  
 Bramble av  
 Edrich Fredk J (Frances A) clk First Natl Bk h543  
 Wilsonia dr  
 " Geo F (Cecilia A) meat ctr L Cook & Son h1237  
 Beech av  
 " Henry J (Josephine) v-pres Cabinet Loan & Bldg  
 Co h2322 Gest  
 " John F (Eliz) h2949 Glenway av  
 " Villanova M typist Dun & Bradstreet Inc r  
 1810 Dalewood pl  
 Edrick Edith B sec-treas Koch Embroidery &  
 Pleating Shop Inc r Covedale  
 Edrington Louisa A (wid Walter A) h1315 Elam  
 " Roberta H asmblr r1315 Elam  
 Edsall Edw clk Dow Drug Co r Covington Ky  
 " Grace J waiter Netherland Plaza r Covington Ky  
 Edward Chas driver White Star Transit Co r  
 Erlanger Ky  
 " Edw (Daisy) lab r743 Hopkins  
 " Estel T (Glady's M) dispr h267 Correl  
 " Henry hlpr City Div Waste Colln r5856 Cor-  
 nella av  
 " Mamie Mrs cook 1000 Paxton av  
 " Thos r635 Carlisle  
 Edwards' Chas W Rubel pres Edw Rubel v-pres-sec  
 Jean Rubel treas mlrns 37 E 5th  
 Edwards Ada H section chf WPA r208 E 4th  
 " Agnes h1713 Wm H Taft rd  
 " Albert C (Mary E) jig atndt CBTCo r1713 High-  
 land av  
 " Albert E (Cath) frt hndlr h7 E Elder  
 " Alberta (wid Walter) h830 W Court  
 " Alex (Stella) porter h411 W 9th  
 " Alf T r1086 Flint  
 " Alice waiter Pearl Turner  
 " Alice C Mrs dietitian Bethesda Hosp r3485  
 Montgomery rd  
 " Alvin C (Marvel L; Universal Ring & Sup Co) r  
 RD 13 Mt Washington  
 " Alvin D (Frances R) r218 Congress av  
 " Anderson (Emma) h730 W 6th  
 " Ann dietary Bethesda Hosp r619 Oak  
 " Anna B (wid Wm) h838 Wehrman av  
 " Annie (wid Prince) smstrs h806 Hathaway  
 " Arth (Florence) lab h1552 Linn apt 870  
 " Arth mach h427 Tusculum av  
 " Arth J (Vera C) dentist 402 W 7th h2620 Park av  
 " Arth W (Dorothy K) mgr Trane Co h3423 Pax-  
 ton av  
 " Aug E (Nancy) lab r313 E Pearl  
 " Barbara asst Saml L Pollack r Burlington Ky  
 " Benj (Louvenia) lab h1534 Linn apt 740  
 " Bennett S musician r1301 Grace av  
 " Bennie porter B-G Foods Inc r712 W 9th  
 " Beulah clk S S Kresge Co r2308 Kenton apt 5  
 " Blanche R Mrs asmblr Gibson Art Co r6013  
 Chandler  
 " Bruce emp WHCo r1411 Main  
 " Building 528-30 Walnut  
 " Building Co Inc Edw W Edwards chairmn of  
 board Howard W Edwards pres G Dalton Myers  
 v-pres Oliver S Larkby sec-treas 806 Edwards  
 bldg  
 " Burl (Vera) lab r705 Carr  
 " Calvin C (Marie E) grinder h2182 Amor pl  
 " Carolyn (wid Chas B) h532 Montgomery pike  
 " Carroll W frt r4124 Eastern av  
 " Cath clnr Shubert RKO Theatre r1028 Cutter  
 " Cay C Mrs ad writer Cinti Post r Norwood  
 " Cecil maid 1321 Observatory dr  
 " Chas driver Miller Wrecking & Supply Co  
 " Chas lab r312 Longworth  
 " Chas D (Edith Z) car opr h4124 Eastern av  
 " Chas E (Lorraine) porter Chronic Disease Hosp  
 h831 Hathaway  
 " Chas E student r3522 Leland av  
 " Chas T (Minnie) clk h430 W 4th  
 " Chas W (Jewel E) trainmn h3522 Leland av  
 " Chester E (Lenora) laboratory asst h510 Lock  
 apt 38  
 " Clara (wid Chas) h rear 4358 Eastern av  
 " Claude (Edna) pntr h1019 Linn  
 " Claudine r4707 Ward  
 " Clyde lab r1019 Linn  
 " Conley lab Jos H Weber r633 Central av

## EDWARDS

" Cynthia R clk Gibson Art Co h61 Auburndale pl  
 " Daisy (wid Chas W) h2615 Stanton av  
 " David janitor CG&ECo r3602 Linwood av  
 " David jr (Cath) atndt Webb's Service Sta h3602  
 Linwood av  
 " David K (Grace A) dentist h2331 Harrison av  
 " Della mech CG&ECo r RD 12  
 " Dewey trucker L&NRR  
 " Dewey (Mae) wchmn Westinghouse Elec & Mfg  
 Co h1208 Louden av  
 " d'Ha r1411 Main  
 " Dolly (wid Jos) maid h807 Clark  
 " Donald O mechl eng r1035 Kreis la  
 " Dorothy clk Teasdale Co r739 Wayne  
 " Dorothy (wid Myron) r210 Mulberry  
 " Dorothy R bkpr Stone Hdw Co r6013 Chandler  
 " Duke S (Emma) waiter h1314 Freeman av  
 " Earl h1517 Vine  
 " Earl C (Edith) janitor The Telford Apts h bsmt  
 3405 Telford  
 " Earl F (Lilly N) ironwkr h265 Carrel  
 " Edw lab r827 W Liberty  
 " Edw P h3655 Erie av  
 " Edw R (Mary) driver Motor Terminals Inc h  
 928 Curtis  
 " Edw W (Eleanor Z) chairmn of the board Ed-  
 wards Mfg Co h2567 Observatory av  
 " Elena H cash Netherland Plaza h506 E 4th apt  
 712  
 " Elera (Birdie) mech CG&ECo h1509 Race  
 " Eliza h3335 Burnet av apt 7  
 " Eliz r949 W 9th  
 " Eliz dish washer Geo A Faber r825 Hopkins  
 " Ella (wid Ernest) maid Netherland Plaza h1333  
 Main apt 4  
 " Elmer formn CG&ECo r RD 1 Mason  
 " Elmer (Irene J) supplymn CG&ECo h1307 Main  
 " Eloise Mrs fctywrk h963 Richmond  
 " Emily clk S S Kresge Co r247 Hartwell av  
 " Emily elev opr r632 E 6th  
 " Emma r1443 Eastern av  
 " Emma r236 Ludlow  
 " Emma Mrs waiter Mrs Lena Smith h1314 Free-  
 man  
 " Estel E (Glady's M) loader Robt E Dieckbrader  
 r267 Carrel  
 " Esther slswn r247 Hartwell av  
 " Esther M janitor Cent Tr Co  
 " Ethel P r406 Reading rd  
 " Eug r1125 Vine  
 " Eunice Mrs r2230 Kenton  
 " Eunice (wid Carl) weaver WPA r842 Hathaway  
 " Eva nurse r rear 323 Ludlow av  
 " Everett J (N May) cond h3266 Montana av  
 " Fernwood (Emma L) lab h949 W 9th  
 " Flora (wid Emmett) r5724 Valley View av  
 " Frances nurse Bethesda Hosp r619 Oak  
 " Frank lab h1032 Kossuth  
 " Frank E (Nancy) huckster 6919 Longview n do  
 " Franklin R (Irene) driver h2121 Loth  
 " Fred D (Celby) lab h632 E 6th  
 " Garnett (Essida) msngr Cent Tr Co h733 W 8th  
 " Geneva waiter Mrs Lena Smith r1314 Freeman av  
 " Geo H (Sarah J) eng aide US Eng h5553 Attica  
 " Geo N genl mechandise mgr Kroger's r Marie-  
 mont  
 " Geo R (Nettie) burner h1140 Belvedere  
 " Geo R v-pres Edwards Mfg Co h1119 Cypress  
 " Geo T (Irene) chauf h2909 Gilbert av apt 8  
 " Gladys fctywrk Cin-Made Corp r931 Paradrone  
 " Gladys maid r1349 1/2 Chapel  
 " Gladys H waiter r218 Congress av  
 " Harold driver White Star Transit Co r Coving-  
 ton Ky  
 " Harry (Odelia) lab h426 Clark  
 " Harry D (Annie L) lab formn US Eng Depot h  
 245 Tennyson  
 " Harry D jr slswn Wm S Pennington r245 Tenny-  
 son  
 " Harry L (Ida J) h1619 Fairfax av  
 " Harry L janitor Gus Juengling & Son r743 Hop-  
 kins  
 " Harry R (Ruth L) acct Ernst & Ernst h5724 Val-  
 ley View av  
 " Hazel C clk Fenton's r2912 Utopia pl  
 " Helen E bkpr Gold Dental Sup Co r Silvertown  
 " Henry (Stella) lab r553 W 7th  
 " Henry (Rosa) porter Pullman Co h702 Kenyon  
 " Henry (Lucy) driver Flavorite Doughnut Co h  
 509 Armory av apt 353  
 " Herman E mach CPCo r Reading  
 " Hines (Victoria) janitor h1349 1/2 Chapel  
 " Hobart W (Cynie) sager mkr h739 Wayne  
 " Howard lab r1177 Harrison av  
 " Howard E list caller Cinti Economy Drug Co r  
 Covington Ky  
 " Howard W (Adelaide J) pres-treas Edwards Mfg  
 Co h2366 Bedford av  
 " Howard W jr clk John VanRange Co r2366 Bed-  
 ford av  
 " Hubert R repr CG&ECo r RD 3 Harrison  
 " Irene h2479 Madison rd apt 53  
 " Irene charwn Traction bldg r1211 Loth  
 " Irene (wid Robt G) h2236 Amor pl  
 " Irvin G slswn Trane Co r3423 Paxton av  
 " Isatah C (Susie M) porter Rubel Bkg Co h824  
 Hopkins  
 " Ivan L teleg opr NYCSys r Reading

## EDWARDS

" J Arth student r1426 Lakeland av  
 " J Mack (Anna) steelwkr h807 W 7th  
 " Jack lab r714 W 6th  
 " Jas (Sally) lab h1422 John  
 " Jas lab Hilb & Bauer r437 E Pearl  
 " Jas lab r838 Wehrman av  
 " Jas (Evelyn) pntr 4014 Holbrook av  
 " Jas A (Beatrice) clnr Univ Cinti h572 Armyot  
 av apt 673  
 " Jas F (Dolly) chef h819 Rockdale av  
 " Jas R (Ruby) h2107 Duck Creek rd  
 " Jas W (Edna E) auto mech h bsmt 1599 Tre-  
 mont  
 " John (Anna) h545 Hopkins  
 " John lab r1349 1/2 Chapel  
 " John (Mattie) lab h855 Hathaway  
 " John (Luella) lab h1038 Kossuth  
 " John C (Clara) mech County Eng h6037 Lock-  
 ard av  
 " John L asst tariff comp B&ORR r Ft Thomas Ky  
 " John T prsmn Gibson Art Co r North College Hill  
 " John W ins agt r2017 Elm  
 " Jos A (Dorothy) asst pass traffic mgr Sou Ry  
 System h1426 Lakeland av  
 " Jos P (Anna M) inspr h2912 Utopia pl  
 " Joshua (Oralee) h759 Kenyon av  
 " Judson A br mgr Coca-Cola Btlg Wks Co r  
 Warsaw Ky  
 " Kyle P (Kath A) mgr Royal Typewriter Co Inc  
 r Mariemont  
 " Lafayette mech CG&ECo r RD 12  
 " Laura r236 Helen  
 " Laura atndt Jewish Hosp r3161 Harvey av  
 " Laurel lathe hd J H Day Co r1058 W Liberty  
 " Lawrence (Glady's) plmbr r718 Wayne  
 " Leo D (Minnie) lab h1205 Cutter  
 " Lester A gear ctr r1746 E McMillan  
 " Lester A (Lula) waiter h115 Inwood pl  
 " Lester A jr r115 Inwood pl  
 " Lester D lab L&NRR r New Trenton Ind  
 " Lester W lab PO r Ludlow Ky  
 " Levi (Rebecca) trav slswn h1411 Main  
 " Lillian slswn Holly Style Stores r3810 Isabella  
 " Lillian (wid Chas) h896 Beech av  
 " Lillie (wid Geo) r247 Hartwell av  
 " Lloyd N mtrmn CG&ECo r Covington Ky  
 " Lola r1421 Vine  
 " Lucile E head nurse Holmes Hosp r400 Forest  
 " Lucille hd nurse Holmes Hosp r66 E Hollister  
 " Lucille Mrs r1642 Vine  
 " Lucille E r2709 Preston  
 " Lucious leather wkr AOLCo r3207 Fredonia av  
 " Mamie Mrs maid r1035 Oehler  
**EDWARDS MANUFACTURING CO THE, Edward**  
**W Edwards Chairman, Howard W Edwards**  
**Pres-Treas, George R Edwards V-Pres, G**  
**Dalton Myers V-Pres-Sec, Oliver S Larkby**  
**V-Pres-Asst Sec, Walter W Case Supt, The**  
**Largest Manufacturers of Sheet Metal Build-**  
**ing Material in the World, "Edwards" Steel**  
**Ceilings and Walls, Metal Shingles, Metal**  
**Spanish Tile, Metal Fireproof Windows, Filling**  
**Stations, Metal Signs, Traffic Signals,**  
**"Hot Cold" Heating and Air Conditioning,**  
**Keyridge-Fireproof Re-inforcement, Metal**  
**Garages, Steel Buildings, Metal Culverts, Sky-**  
**lights, Corrugated Iron and Metal Roofing,**  
**Eaves Trough and Conductor Pipe, Metal**  
**Caskets and Burial Vaults, Main Office and**  
**Works E 5th se cor Butler, Tel Chery 4500**  
**(For further information see right bottom**  
**lines and page 118 Buyers' Guide)**  
 " Mfg Co Lodge No 1988 O Clyde Barlow pres  
 meets 1st and 3d Tuesdays 709 Elm  
 " Margt smstrs r925 Richmond  
 " Margt E key punch opr County Auditor r1746 E  
 McMillan  
 " Margt E opr AT&TCo r Newport Ky  
 " Marshall O USN r115 Inwood pl  
 " Martha B (wid John) janitress CG&ECo h2131  
 Eastern av  
 " Martin G lab City Water Wks r752 W 7th  
 " Mary sten r532 Montgomery pike  
 " Mary Mrs restr 807 John r806 W 7th  
 " Mary A (wid Evan) h2235 Vine  
 " Mary G bkpr Harkness & Wirthwine r2912  
 Utopia pl  
 " Mary G (wid Isaac E) h3545 Paxton av  
 " Mary L clk 5th 3d Un Tr Co h2640 Burnet av  
 apt 17  
 " Mary N clk Cinti Post r Covington Ky  
 " Maxine ctr r2650 Cook  
 " May (wid Wm) r2403 Glenway av  
 " Mayme cook r2620 Park av  
 " Melvin C floor mgr Rollman's r Norwood  
 " Melvina maid r502 Elizabeth apt 4  
 " Milton H (Evelyn) driver Matthews-Frechling  
 Dairy Co h5010 Leonard  
**EDWARDS MORRIS (Genevieve), Executive V-**  
**Pres Cincinnati Chamber of Commerce, h1268**  
**Hayward av, Tel East 8982**  
 " Myrtle (wid Alf) janitor Mt Washington Sch  
 Colony h2247 Salvador  
 " Nelson J (Nelson J Edwards Co) r Cinti Club  
 " Nelson J Co (Nelson J Edwards) ins 1219 First  
 Natl Bank bldg  
 " Nelson N car reprmn h4443 Eastern av

## EDWARDS

" Nelson W chemist Howard Ecker Chemical Laboratories r1746 E McMillan  
 " Nettie r1318 Race  
 " Neva Mrs maid r518 W Court  
 " Norman J (Gertrude) asst aide US War Dept h6406 Lower River rd  
 " Obed h1177 Harrison av  
 " Oliver H (Ida M) purch agt Cinti Butchers Sup Co h1035 Kreis la  
 " Ora D maid Cincinnati Genl Hosp  
 " Otto W (Agatha L) slsmn h1746 E McMillan  
 " Paul (Edna) carp r433 W 8th  
 " Paul (Margt) tmkpr h266 Klotter av  
 " Paul J multigraph opr r5532 Montgomery pike  
 " Phil E (Estelene; Phil Edwards Pure Oil Service) h1147 Halpin av

## EDWARDS PHIL PURE OIL SERVICE (Phil E Edwards), Gasoline and Oil, Accessories, Car Washing and Lubrication, Battery Service, Free Call For and Delivery Service 1018 Delta av at Linwood av, Tel East 6029

" Philip K (Naomi P) clk r228 W 70th  
 " Phyllis ofc sec Bolsinger & Hoodin r Aurora Ind  
 " Phyllis Mrs clk Jos C Busken r Norwood  
 " Power Co Edw W Edwards chairmn of board Howard W Edwards pres G Dalton Myers v-pres Oliver S Larkby sec-treas 806-09 Edwards bldg  
 " Prince Mrs maid r942 Richmond  
 " R Waldo (Novella A) sec-treas American Tool Works Co h2619 Langdon Farm rd  
 " Ralph (Louise) trav slsmn h1202 Main apt 34  
 " Ralph G linemn CG&ECo r North College Hill  
 " Ralph I coremkr JDCo r Elmwood Place  
 " Rebecca pkr r1411 Main  
 " Richd (Anna) r918 Chapel  
 " Richd auto mech Robt J Renner Co r Ft Mitchell Ky  
 " Road Dry Cleaning (Anastas B Gortsas) clo clnrs 3964 Edwards rd  
 " Robt (Dora) h949 W 9th  
 " Robt h528 W 6th  
 " Robt lab h rear 112 E McMicken av  
 " Robt (Mattie) lab r1032 W 7th  
 " Robt jr trucker NYCSysstem r949 W 9th  
 " Robt L Investigator Household Finance Corp r 3655 Erie av  
 " Robt P (Mary R) dept mgr W&S Life Ins Co h3655 Erie av  
 " Roger J r735 Wm H Taft rd apt 6  
 " Rose (wid Robt) r309 George  
 " Rosemary r218 Congress av  
 " Rosetta r712 W 9th  
 " Ross E tr CG&ECo r Lockland  
 " Roy lathe opr ATWCo r Greendale Ind  
 " Russell (Pearl) r6011 1/2 Madison rd  
 " Sally Mrs maid 3491 Wilson av  
 " Saml (Grace) lab r219 Grant  
 " Sara E slsmn Pogue's r Covington Ky  
 " Sarah h508 Chestnut  
 " Sarah J Mrs X-Ray tech Dr Sidney Lango h 5553 Attlea av

" Sherman (Cath) lab h rear 906 Hopkins  
 " Sherman (Ceola) lab CG&ECo h1432 John  
 " Sherman (Alice) lab L&NRR h937 Paradrome  
 " Teresa A r467 Purcell av  
 " Terry (Gladys) radiotrician h931 Paradrome  
 " Thelma maid r1426 John  
 " Theo lab r426 Clark  
 " Theo J porter J J Newberry Co r933 W 8th  
 " Thos (Annie) h1008 Rittenhouse  
 " Thos (Julia) janitor Dury Apts h bsmt 3478 Dury av  
 " Thos (Eliz) lab h812 Hopkins  
 " Thos jr r bsmt 3478 Dury av  
 " Thos F (Winifred) dentist 3485 Montgomery rd h do  
 " Thos M (Alice C) phys 3485 Montgomery rd r do  
 " Thornton (Lueanna) clk State Liquor Control Store No 41 h752 W 7th  
 " Ulysses porter J J Newberry Co r806 W 7th  
 " Vera C Mrs casewkr Children's Home h2620 Park av  
 " Virginia clk Cincinnati Genl Hosp r1035 Kreis la  
 " Virginia complaint phones Shillito's r Newport Ky  
 " Virginia M student r1035 Kreis la  
 " W Harold eng County Eng r Madison Place  
 " Wallace (Mary) h2017 Elm  
 " Walter A supvr Cinti Enquirer r RD 1 Aurora Ind  
 " Walter S (Beulah) h2308 Kenton apt 5  
 " Warner O (Rose E) policemn h218 Congress av  
 " Warren M (Eliz M) slsmn Splendid Launderers & Clnrs Inc h2261 Duck Creek rd  
 " Wesley C (Mattie) h626 W 4th apt 14A  
 " Wm (Ollie D) lab h1619 Dudley  
 " Wm lab h5 Faulkner  
 " Wm lab r1017 W Liberty  
 " Wm (Louise) lab h2200 Symmes apt 7  
 " Wm porter Baldwin Piano Co r Covington Ky  
 " Wm (Leota) porter Nehi Bev Corp r3207 Fredonia av  
 " Wm A (Alice) maintenancemn h3639 Herschel av  
 " Wm H (Irene) asmlbr Liebel-Flarsheim Co h1126 Broadway

## EDWARDS

" Wm H (Cath) car washer Glenway Mtr Car Co r933 W 8th  
 " Wm S (Jane) constr eng h133 W 71st  
 " Wm S emp Coca-Cola Btlg Wks Co  
 " Wm S (Mattie) mach h1044 Celestial  
 " Wm T (Lucille M) clk Valvoline Oil Co r Ft Thomas Ky  
 " Willie (Mary) lab r806 W 7th  
 " & Co Inc of Norwalk Conn Carl H Weber rep elec signals 1749 Jester  
 " Edwing Walter lab r743 W 7th  
 " Eelan Chas lab r1260 Elm  
 " Eels F B genl slsmgr Cinti Time Recorder Co r Cincinnati Club  
 " Efert Chas mgr Bridge Garage r Bellevue Ky  
 " Effinger John W (Mary A) mach opr h283 Avalon  
 " Effler Crescentia A hlpr Wm A Effler r Mt Healthy  
 " Wm A (Clara) jwlr 5926 Hamilton av r Mt Healthy  
 " Effrig Hiram (Clara) h425 E 2d  
 " Effron Louis (Minnie) slsmn h765 E Mitchell av  
 " Effron Abr I (Rose L) slsmn h4012 Paddock rd  
 " Anna (wid Jacob) r810 North Crescent av apt 23  
 " Auction & Sales Co Mrs Rose L Effron mgr 24 W 3d  
 " Harold J (Marion) v-pres Henry The Hatter h4553 Paddock rd  
 " Harry (Lillian; Malora Dry Cleaners) r4005 Allston apt 2  
 " Hiram (Freda; Effron Pants Co) h3706 Beatrice dr apt 5  
 " Jos (Lottie) h3532 Reading rd apt 28  
 " Leon L slsmn R B Mfg Co r3524 Reading rd apt 28  
 " Morris L lawyer 808 Atlas Bank bldg h810 North Crescent av apt 23  
 " Moses (Evelyn F) h725 Greenwood av apt 1  
 " Nathan (Rebecca) h633 Forest av apt 107  
 " Newman (Effron Pants Co) r633 Forest av apt 107  
 " Pants Co (Hiram and Newman Effron) 323 W 4th  
 " Robt H (Esther) h974 Dana av apt 4  
 " Robt J (Ruth L) clo clnr 3605 Montgomery rd h915 Dana av apt 3  
 " Rose L Mrs mgr Effron Auction & Sales Co h4012 Paddock rd  
 " Sigmund (Babette) musician h326 Forest av  
 " Efkean Albert W slsmn Burroughs Add Mach Co r5749 Davey av  
 " Edw B (Clara M) sec Schneider Gro Co h5749 Davey av  
 " Florence J llbrarian Mt Healthy br Pub Library r5749 Davey av  
 " Henry R (Virginia) dentist 6122 Hamilton av apt 4 h1229 North Bend rd apt 1  
 " Walter interviewer State Unemp Comp Comn r Norwood  
 " Efker Anna r250 Ludlow av  
 " Clem enamelmkr Fox Co r Lakeside Park Ky  
 " Henry T casketmkr Edwards Mfg Co r Ludlow Ky  
 " John ship clk Ohio Bag & Suitcase Co r Covington Ky  
 " Russell drftsmn Gibson Art Co r Ludlow Ky  
 " Eftand Geo (Dora) h445 E 2d  
 " Saml K chauff Art Dry Cng Co r Norwood  
 " Efteln Irene janitor Cinti Masonic Temple Co r538 Channing  
 " Nan K Mrs cash Household Finance Corp r Norwood  
 " Nicholas (Irene) h538 Channing  
 " Eftin Edw S (Emma) h1114 Homeside av  
 " Egan see also Agen Agin Eagan and Eagan  
 " Alf (Thelma) pipeftr h1753 Jester  
 " Alma K asmlbr Gibson Art Co r Newport Ky  
 " Alvin J printer A H Pugh Printing Co r Newport Ky  
 " Arth J grinder r1419 Apjones  
 " Cath B Mrs pharm Chas T Bromley h3437 Bevis  
 " Chas E (Bella) h3646 Spring Grove av  
 " Chas E jr r3646 Spring Grove av  
 " Clifford P (Jane M) pres Health Equipment Corp h2260 Francis la  
 " Dolores student r1753 Jester  
 " Dominick J (Cath B) clk L&NRR h1003 Krls la  
 " Donald wldr r1644 Hoffner  
 " Edwin M clk Po h3433 Montgomery rd  
 " Frances M Mrs sten r3103 Murdock av  
 " Frank r716 Main  
 " Frank lab Central Brass & Aluminum Foundry Co  
 " Frank L (Mary E) mechl eng h235 Loraine av  
 " Fred r2409 Ashland av  
 " Geo clk Lumber Traffic Assn r Covington Ky  
 " Geo photo engr Cinti Graphic Art Engraving Corp r Ft Mitchell Ky  
 " Gerard slsmn Aufdemkampe Hdw Co r Bellevue Ky  
 " Harry F (Berdina) h616 Church  
 " Ida purch agt Provident Sav Bk & Tr Co r5043 Relloum av  
 " Jas maintenancemn r540 W 7th  
 " Jas (Wanda) signalmn Cinti Union Term Co h753 Mt Hope av

## EGAN

" Jas F (Martha H) drftsmn City Water Wks h3632 Paxton rd apt 2  
 " Jas S supt County Eng r1419 Apjones  
 " Jean Mrs h1644 Hoffner  
 " John J ironwkr r914 Kirbert av  
 " Jos spinner Queen City Silver Co r Covington Ky  
 " Jos A r1419 Apjones  
 " Jos D (Ruth A) lab Jos T Ryerson & Son Inc h4306 28th  
 " Josephine (wid Geo) h1419 Apjones  
 " Leroy F (Margt) hlpr Zanol Prod Co h3525 Wash av  
 " Luellen sorter r2930 Markbreit av  
 " M J clk h204 W 8th apt 27  
 " Margt E asst Pub Library r235 Loraine av  
 " Mary sorter h2930 Markbreit av  
 " Mary J bkpr Wood & Wood r2260 Francis la  
 " Milan (Anna) h2471 Eastern av apt 4  
 " Mildred K fldr Crystal Lndry Inc r Newport Ky  
 " Norma K bkpr Cinti Economy Drug Co r Newport Ky  
 " Patricia mach opr COMCo r1419 Apjones  
 " Raymond hlpr G&G Mfg Co r Norwood  
 " Robt elev opr Dow Drug Co r Covington Ky  
 " Robt D hlpr G&G Mfg Co r3646 Spring Grove av  
 " Robt J (Bernadette B) electn h rear 1221 1st av  
 " Robt J fctywrk Adler Co r1419 Apjones  
 " Ruth A Mrs asst bkpr Willis Music Co r4306 28th  
 " Sarah Mrs maid 3971 Wess Park dr  
 " Theo H printer Cinti Times-Star Co r Covington Ky  
 " Thos F (Cath B) slsmn Roofing Distributing Co h3437 Bevis av  
 " Thos P sec-treas Health Equipment Corp r2260 Francis la  
 " Wm T (Anna) carp h4440 Darrow av  
 " Egbers Edw W (Kath) bkpr W E Hutton & Co r Covington Ky  
 " Egbert G (Mae T) sec-treas Egbers-Meister Co h6253 Kincaid rd  
 " Eliz sten Fredk A Schmidt Inc r Norwood  
**EGBERS F E & SONS (Frank E, Frank G and George A Egbers), Cellar Doors, Gratings, Window Guards, General Blacksmithing and Iron Work 228-230 E 7th, Tel Parkway 0312**  
 " F Jos (Ida) locksmith 1341 Main h211 Orchard  
 " Frank E (F E Egbers & Sons) r Norwood  
 " Frank G (Mary; F E Egbers & Sons) r Norwood  
 " Geo A (F E Egbers & Sons) r Norwood  
 " Harold E (Margt J) mgr Waitlie Sales Co h2119 Duck Creek rd  
 " Howard J (Louise) mach opr Clifford F Kunkel h1824 Highland av  
 " Jos A (Anna) h211 Orchard  
 " Marjorie K bkpr r6253 Kincaid rd  
 " Matilda clk Wm Enderlein & Co r211 Orchard  
 " -Meister Co Robt G Meister pres Egbert G Egbers sec-treas mltrs 214 W 4th  
 " Robt E slsmn r6253 Kincaid rd  
 " Egbert Bertha M bkpr UCLICo r Bellevue Ky  
 " Douglas T student r3835 Iona av  
 " Edw A (Maggie A) soapmkr h2537 Luckey av  
 " Emma E (wid Fredk) cook h3756 Ludlow av  
 " Eulalia (wid Chas) dry gds 5835 Bramble av h426 Whetsel av  
 " Frank (Melva) drftsmn h4118 Ballard av  
 " H C Auxilliary No 11 U S W V 1125 Elm  
 " H C Camp No 1 U S W V 1225 Elm  
 " Lillian (wid Paul) r1012 Yale av  
 " Louis A (Marle) fish grower Robt C Dolle r RD 11 Mt Healthy  
 " Louis C h245 Kearney  
 " Mary Mrs shoewkr Krppendorff-Dittmann Co r311 E 14th  
 " Melva Mrs instr Cinti Academy of Drama & Dance h4118 Ballard av  
 " Norman H diectr Western Paper Gds Co r RD 3 Gaines rd Sta L  
 " Phillip W (Alma) clk ONLICO h3835 Iona av  
 " Raymond fish grower Robt C Dolle r RD 11 Mt Healthy  
 " Wm H (Hattie) mach h3448 Brotherton rd  
 " Egbring Herbert J mldr Schaible Foundry & Brass Wks Co r Covington Ky  
 " Louis G asst br mgr 5th 3d Un Tr Co r Ft Thomas Ky  
 " Theresa tailor S-SCO r Covington Ky  
 " Ege Anthony (Clara J) driver Flach Bros Gro Co h4105 Vinedale av  
 " John G slsmn r3040 Urwiler av  
 " Marie L asst supvr Catholic Charities h2428 VanLear  
 " Ursula M (wid Anton) h3040 Urwiler av  
 " Egelberg Anna F student r668 Greenwood av  
 " Jos (Esther) h668 Greenwood av  
 " Sarah r668 Greenwood av  
 " Egels Wm hlpr r4031 Eastern av  
 " Egelson Louis I Rev (Gussie C) asst dir Union of Am Hebrew Congregation h3864 Reading rd  
 " Egelston Alyce compt opr r2278 Baltimore av  
 " Jennie Mrs smstrs Louis Levine & Sons h1121 Elm  
 " Jerald student r2278 Baltimore av  
 " Eger Alf (Jesse) prin r2872 Montana av  
 " Arch T (Clara) cond r948 Grand av  
 " Chas M h1726 Avonlea av

## EGGER

Clara L Mrs trmr Lowe & Campbell Athletic Gds Co r948 Grand av  
 Dorothy C sten Kelsall-Voorhels Inc r882 Ludlow av  
 Eliz h71 Ehrman av  
 Emily J r1726 Avonlea av  
 Emma (wid Herman) h18 E Daniels  
 Eug H (Isabelle) ship clk Queen City Supply Co h201 Gest  
 Eug H jr pkr Queen City Sup Co r2201 Gest  
 Fred T custodian Clinti Aerie No 142 FOE r St Bernard  
 Helen tchr h3108 Fairfield av  
 John L (Alice M) advmn Standard Pub Co h3315 Hooker  
 Marie r1726 Avonlea av  
 Robt F (Grace M) dispr CG&ECo h3124 Lehman rd  
 Stella G ofc sec Robt G Topmoeller r1726 Avonlea av  
 Virginia M fctywrk Sport Products Inc r3124 Lehman rd  
 Wm A (Anna M) Commercial Service Co r Southgate Ky  
 Wm F (Louise) opr h948 Grand av  
 Wm P (Erma) asst sec Cincinnati Stamping Co r Covington Ky  
 Eggers Louise slswn r48 W Charlton  
 Eggebrecht Elsa slswn Pogue's r506 E 4th apt 209  
 Eggebrecht Wm J (Lillian) mach CPCo h1725 Chase av  
 Eggebrecht Geo J (Original Linoleum & Carpet Co) h2814 Straiford av  
 Eggleston Clyde M (Ada A) formn h3160 Hillside av  
 Eggeman Mary r89 W McMillan  
 Eggemeier Matt J car receiver Kroger's r Newport Ky  
 Eggenberger David P (Louise K) slsmn h6434 Kennedy av apt 2  
 Paul F cash Coca-Cola Btlg Wks Co r2530 Kemper la  
 Walter lab r2530 Kemper la  
 Eggenhofer Clara clk r4207 Spring Grove av  
 Frank J (Marie) baker 4207 Spring Grove av h do  
 Loraine r4207 Spring Grove av  
 Eggenberger Elmer (Viola E) driver h208 Calhoun  
 Viola E slswn Shillito's r119 W StClair  
 Egger Betty r2210 Ohio av  
 Evelyn fctywrk r2210 Ohio av  
 Helen maid 888 Clinton Springs av  
 Lee wrapper Schulze Bkg Co r2210 Ohio av  
 Minnie (wid Jacob) r3566 Lee pl  
 Rudolph (Lee) chauff h2210 Ohio av  
 Eggerding Edw asst supt Cordes Lumber Co r Pleasant Ridge  
 Geo supt Cordes Lumber Co r Silverton  
 Henry ship clk Main Supply Co r Fairfax  
 Eggers A J Co Mrs Emma M Eggers pres Robt G Eggers v-pres Clyde A Eggers sec Howard A Eggers treas printers 119 W 4th 5th fl  
 Albert G (Helene) h2949 Harrison av  
 Albert H clk RyMS r3501 E Darwin av  
 Anna M (wid Aug) h4134 Jerome av  
 Annabelle sten Max Woche & Son Co r2320 Flora  
 Arth ctr A Nash Co r Norwood  
 Belle (wid Henry) r1630 Baymiller  
 Carl E auto mech Eggers Garage r2295 Wolff  
 Clyde A (Ruth S) sec A J Eggers Co h3521 Herschel View  
 David P (Marian H) clk h1209 Corbett  
 Edw F (Rhoda) slsmn Sohngen & Bischoff h 3642 Brentwood av  
 Eliz C cigarmkr r2320 Flora  
 Elmer H (Thelma M; Eggers Garage) r Norwood  
 Emma M (wid Thos) pres A J Eggers Co h3475 Montgomery rd  
 Fred E br mgr A & P Food Stores r4306 Glenway av  
 Garage (Raymond C and Elmer H Eggers) auto repts 3316 Montgomery rd  
 Geo contactmn Family Loan Co r Norwood  
 Geo B (Kathryn) h4167 Allendale dr apt 1  
 Geo H (Sarah) h4224 Williamson pl  
 Harold B msngr WUTC Co r3629 Dawson av  
 Harold L r3136 Hackberry  
 Harry (Clara) h3429 Hazelwood av  
 Harry C (Lulu) restr 1442 Freeman av h963 Armory av  
 Harry C (Lulu) h963 Armory av  
 Harry J (Ida A) washing mach repr h3441 Hudson av  
 Howard A (Mary) treas A J Eggers Co h3 Renell dr  
 Jack A clk r2719 Clifton av  
 John (Ann J) lah h2033 Ryan av  
 John A (Mary F) dept mgr Inter-Ocean Casualty Co h1455 Elkton pl  
 Louis h2295 Wolff  
 Louis F (Eliz) 2719 Clifton av  
 Paul lab Hilton-Davis Chemical Co r Madeira  
 Raymond C (Lucille; Eggers Garage) h3136 Hackberry

## EGGERS

Robt G (Emily) v-pres A J Eggers Co h3022 Beaver av  
 Robt H slsmn H J Heinz Co r Norwood  
 Rose E (wid Edw) h3642 Brentwood av  
 Wm (Mary E) asmlbr C-BLDiv h3203 Epworth  
 Wm clnr City Div Property Mtce r1316 Broadway  
 Wm jr (Jennie) mach opr r3203 Epworth av  
 Wm A (Clara M) asst genl solr B&ORR h5900 Wayside av  
 Wm F maintenancemn Genl Protestant Orphan Home  
 Wm G (Alvina A) radiator repr 3629 Dawson av h do  
 Wm H tester r3629 Dawson av  
 Eggert Erwin H (Ethel M) mechl eng h3629 Solar Vista pl  
 Frank A (Ella Z) office 406 Elm R304 h5805 Glenview av  
 Henry G asst director ONLICO r3132 Hackberry  
 Louis (Mattie) pntr h1420 Knowlton  
 Wm C (Mabel) professional billiard player r 2931 Ratterman av  
 Eggering Edw H (Mildred) detailer h3123 Mapleleaf av  
 Eggherman Arth L (Dorothy) agt Metropolitan Life Ins Co h824 Windham av  
 Eggie Earl shoewkr Krippendorf-Dittmann Co r Bellevue Ky  
 Hilda M opr AT&TCO r Bellevue Ky  
 Eggleston Auto Service (Raymond J Stanley) E 6th sw cor Eggleston  
 Benj C cook Netherland Plaza r Dayton Ky  
 Cath (wid Wm) charwn Federal bldg h1613 Ruth av  
 Earl agt Western & Sou Life Ins Co r Addyston  
 Edw P (Marjorie P) agt Prud Ins Co h3904 Llewellyn av  
 Edw S inspr C-BLDiv r3904 Llewellyn av  
 M Jane sten r1749 North Bend rd  
 Paul M (Margt L) emp Cinti Shaper Co h3910 Beekman  
 Richd H (Sally) slsmn h1038 Delta av apt 3  
 Wm (Corene) formn HCCo h4507 Camberwell rd  
 Eggherman see also Yeagerman  
 Abr (Esther) pntr h3418 Larona av  
 Bessie (wid Saml) pres Mardell's School of Beauty Culture h348 Northern av  
 Harvey student r1230 Oberlin blvd  
 Mollie (wid Wm) h1230 Oberlin blvd  
 Rose C clk U S Civil Serv Comm r1230 Oberlin blvd  
 Egler Bert porter Pullman Co r Covington Ky  
 Rose K r2534 Ridgeland pl  
 Egleseder Karl sausage mkr Fred P Frey r2407 Clifton av  
 Egleston H K slsmn r234 Erkenbrecher av  
 Eglin Cora fctywrk C W Zumbiel Co  
 Ego Realty Co E Gordon Oskamp pres Wm W Oskamp sec-treas 1020 First Natl Bank bldg  
 Egloff Andrew meat ctr h2 Calhoun  
 Elmer carrier r1332 Beech av  
 Geo (Anna M) policemn h1332 Beech av  
 Geo J (Mamie C) carrier PO h1701 Kleemeier av  
 Ida maid 1845 Madison rd  
 John H (Eleonor C) lab Federal bldg h1406 Central pkwy  
 Loretta sealer Kroger's r1332 Beech av  
 Eglseder John (Regina) butcher h3108 Cameron pl  
 Egly Stella r2357 Cypress way  
 Egner see also Aigner  
 Audrey R bkpr First Natl Bk r Bellevue Ky  
 Beatrice Mrs inspr United Artists Corp r1892 Queen City av  
 Carl H clk r1510 Wittekind ter  
 Chas r1510 Wittekind ter  
 Edw G printer Queen City Club  
 Frank W bindery wkr A H Pugh Printing Co r2335 Quebec rd  
 Frieda maid h56 E McMicken av  
 Geo (Lucille) bartndr h2721 Jefferson av  
 Geo mgr Merchants Cafe h4125 31th av  
 Geo F (Elsie) switchmn h1306 Spring  
 Gustav (Bertha) h1010 State av  
 Helen A clk CG&ECo r4125 34th av  
 Margt E r1379 Avon pl  
 Minnie (wid Michl) h rear 1710 Central av  
 Thos A clk CG&ECo r4125 34th av  
 Wm stacker HCCo r1010 State av  
 Wm B (Magdalen) filling sta 2333 Quebec rd h2335 do  
 Wm C sta atndt Wm B Egner r2335 Quebec rd  
 Egnon John P student r585 Grand av  
 Egnor Evelyn confr 1509 Central av h do  
 Relda r508 W Liberty  
 Egoal Anna (wid Peter) r3633 Clarion av  
 Chas F (Leona) slsmn h5233 Glenway av apt 3  
 Chas F photg 212 W McMillan av h do  
 Chas F jr phys Deaconess Hosp r5233 Glenway av apt 3  
 Lester W bindery wkr Geo A Flohr Co r Covington Ky

## EGOLF

Lucille inspr Paramount Pictures Inc r Covington Ky  
 Oscar T clk WPA r Madison Place  
 Egly Calvin M (Dorothy L) mgr Dobyns Sand Blast r Mt Washington  
 Dorothy L Mrs restr 701 Sycamore r Mt Washington  
 Register Co Ned H Sturm mgr billing machines 704 Building Industries bldg  
 Egyptian Lacquer Manufacturing Co Inc Chas U Clarke mgr paint mfrs 49 Central av R308  
 Eha Anna M smstrs h14 Mulberry  
 Barbara sewer Pogue's r14 Mulberry  
 Bernard r303 Seltz apt 1  
 Cath (wid Geo) r2566 Beekman apt 6  
 Chas E (Jane S) phys 817 Carew Tower and 2648 Erie av h3264 Stettinius  
 Clifford F (Luella) sec-treas Thompson-Koch Co h3705 Ault Park rd  
 Emma (wid Peter) h303 Seltz apt 1  
 Geo r5212 Ravenna  
 Margt stock clk Henry Harris Inc r Covington Ky  
 Ehemann Albert T (Anna) h830 York  
 Alberta maid r830 York  
 Milton clk Dow Drug Co r830 York  
 Ehemann Geo (Geneva) mach h3758 Pennsylvania  
 Geo D (Bernadette) slsmn h6714 Windward  
 John V (Evelyn M) formn City Water Wks h573 Hoge  
 Michl A slsmn Merkel Bros Co r6714 Windward  
 Ehinger Ruth sten UCLICo r Newport Ky  
 Ehle see also Ihle  
 Geo B (Helen) firemn h ns West Fork rd 17 w Hays av  
 Geo J (Anna) formn Wm Powell Co h2326 Central pkwy  
 Louisa (wid Aug) h2507 Addison  
 Mae clk Pogue's r2355 Chickasaw  
 Virginia x-ray technician Children's Hosp r2326 Central pkwy  
 Wm B (Bertha) janitor Cinti Masonic Temple Co h2355 Chickasaw  
 Ehlen Chas jr (Alice M) sec Gibson Art Co h3234 Hardisty av  
 Edgar B (Annette) slsmn L T Patterson Co h 2270 Kipling av  
 Elsie D Mrs mach opr h2935 Massachusetts av  
 Emilia r440 Lafayette av  
 Minette mach opr COMCO r2270 Kipling av  
 Wm J chemist Stolle Corp r Ft Thomas Ky  
 Ehlenbrock Louis A (Genevieve) maintenancemn r2643 Cora av  
 Ehlerdt Marjorie information Bethesda Hosp r619 Oak  
 Ehler Harvey F (Goldie K) tchr Woodward Hi Sch h2805 Digby av apt 11  
 Malvin E clk B&ORR r Covington Ky  
 Marie emp Mills Restr r1130 Race  
 Ruth E nurse 259 Hosea av apt E r do  
 Ehlerding Adolph sec Price Hill Chapter No 164 (RAM) h1225 Sunset av  
 Clara A tchr r6232 Beech View cir  
 Cornelia H clk City Div Pub Relief r1225 Sunset  
 Edna L tchr h6232 Beech View cir  
 Edw W asst formn Lunkenheimer Co r2892 Kling  
 Martha r1225 Sunset av  
 Robt C supt Consolidation Coal Co r1225 Sunset  
 Ehlers see also Ahlers  
 A J v-pres sec A W Frank Co r Bridgetown  
 Arth L (Ermille E) mfrs agt 49 Central av R306 h1344 Cryer av  
 Aug H (Mary D) slsmn h2079 Harrison av  
 Chas F (Carrie) drugs 2501 Jefferson av h do  
 Chas S (Betty) pharm Chas F Ehlers h2512 Ravine  
 Edwin S (Bessie Y) food broker 2619 Penniston ct h do  
 Emil C (Anne K) issue dep Municipal Court h 2603 Clifton av  
 Frank cond h3320 Hooker  
 Geo C wchmn Longview Hosp  
 Gertrude E compt opr Rollman's r1234 Ross av  
 Henry W (Anna) emp Rollman's h1234 Ross av  
 John C lab J H Day Co r Cheviot  
 Marion clk Whitaker Paper Co r2079 Harrison av  
 Marshall slsmn Boss Store r Covealed  
 Norma E tmkpr Rollman's r1234 Ross av  
 Ralph lab r2079 Harrison av  
 Robt L r County T B Sanatorium  
 Wm (Louise) slsmn h1773 Sycamore  
 Ehlerdt Axel supvr WPA (Historical Survey Project) r1605 Madison  
 Ehling Adam r2229 Straiford av  
 Eliz mach opr Mack Shirt Corp r265 Emming  
 Helen Mrs mach opr Mack Shirt Corp r North College Hill  
 John (Dorothy M) hlpr h5467 Hamilton av apt 2B  
 John (Anna) metalwkr Reliance Art Metal h 2229 Straiford av  
 John C jr (Eliz M) auto mech h251 Piedmont av  
 John J (Anna E) ship clk h218 Mohawk apt 4  
 Jos J r218 Mohawk apt 11

## EHLING

" Jos J (Evelyn E) lathe hd h821 Summit av  
 " Nicholas (Kath) porter YMCA h218 Mohawk  
 apt 11  
 " Peter J barber 1701 Elm h do  
 Ehlman D H emp Crosley Corp  
 " John (Mamie) mach h2729 Minot av  
 " John E br mgr Kroger's r Norwood  
 " Juanita sten Trailer Co r2729 Minot av  
 " Martha salad girl Putman Inc r Newport Ky  
 " Myrtle M bkpr 5th 3d Un Tr Co r2729 Minot av  
 " Stanley pkr Hale-Justis Drug Co r Covington Ky  
 " Thelma M private sec ATWCo r Covington Ky  
 Ehman Chas printer Cinti Times-Star Co r New-  
 port Ky  
 Ehmann Caroline R h5729 Wyatt av  
 " Fred artist r5729 Wyatt av  
 " John r5729 Wyatt av  
 " John (Hazel) lab h3414 Walworth av  
 " Paul r5729 Wyatt av  
 Ehme Chas driver Germann Bros Motor Trans-  
 portation  
 " Edw r1627 Republic  
 Ehnmet Clem W draymn Zanol Prod Co r Newport  
 Ky  
 Geo A armature winder CG&ECO r Covington  
 Ky  
 " Jerome J h1753 Dana av  
 " Theo J formn CG&ECO r Covington Ky  
 Ehni Geo interne Cinti Genl Hosp  
 Ehoodin Aaron (Rose) h332 Northern av  
 " Alex student r332 Northern av  
 " Eli (Fannie) h965 Martin  
 " Helen slswn Pogue's r314 Rockdale av  
 " Louis (Ida) gro 751 W Court h314 Rockdale av  
 " Rachel slswn Bernard Dorfman r314 Rockdale av  
 " Sarah clk r314 Rockdale av  
 Ehorst see also Thorst  
 " Clara M bkpr SR&Co r1243 Bates av  
 " Frances (wid John) r1243 Bates av  
 " Henry G h1243 Bates av  
 " J Harry (Agnes) Insulator h1951 Avonlea av  
 Ehrat Saml (Hilda) mach h1817 Dale rd  
 Ehrbacher Rose cook 429 Lafayette av  
 Ehrbrants Mary r3325 Burnet av apt 16  
 Ehrbrecht Chas F (Ethel A) dlnng rm capt Hotel  
 Metropole h2714 Vine  
 " Jos H (Edna E) shoewkr Krippendorf-Dittmann  
 Co h37 E Clifton av  
 " Verlanda wrapper r37 E Clifton av  
 Ehrenberg C Frank jr whsemn Natl Biscuit Co r  
 339 Sycamore apt 3  
 " Chas F (Ethel) meat ctr h339 Sycamore apt 3  
 " H Marlon sec Hennegan Co r339 Sycamore apt 3  
 " Paul D (Clara) slsmn h3454 Woodburn av  
 Ehrensberger Betty G Mrs sten D Jacobs Sons Co  
 r618 Delta av  
 " John h2976 Henshaw av  
 Ehrensfels Wm H pkr A&D&CO r Covington Ky  
 Ehrerlich Helen (wid Carl A) r16 E 75th  
 Ehret Alf T lab CG&ECO r Covington Ky  
 " Clifford (Ada) h537 W McMicken av  
 " Dorothy J clk R Wurliizer Co r2322 Chickasaw  
 " E Adam (Cath) lab h1642 Westwood av  
 " Edw E (Helen) slsmn h1030 Bank  
 " Elmer J (Frances) punch press opr Cinti Butch-  
 ers Sup Co h1136 Draper  
 " Geo J (Pheobe) asmbler Victor Elec Products Inc  
 h2322 Wheeler  
 " Jos F (Marie) mgr Aetna Finance Co h2322  
 Chickasaw  
 " Norma r537 W McMicken av  
 " Wm H (Dellis) clk h1420 E McMillan apt 3  
 Ehretsmann Wm (Delia) plano tuner 1608 Elizabeth  
 pl h do  
 Ehretsmann Jos agt Stanley Spragens r Norwood  
 Ehrgott Arno L (Lucile; Hollywood Electric Co)  
 h2717 Arbor av  
 " Bertha (wid Louis) h210 W 11th  
 " Marie L bkpr Homer Toms Mtr Car Co r278  
 Helen  
 " Robt C clk Hollywood Electric Co h278 Helen  
 Ehrhard see also Earhardt Earhart Ehrhardt and  
 Ehrhart  
 " Betty L forwn John T Lloy Laboratories r302  
 Mt Hope av apt 3A  
 " Edw W slsmn r2665 Highland av  
 " Josephine (wid Fredk) h802 Mt Hope av apt 3A  
 " Mary (wid Adam) h2665 Highland av  
 " Ralph J clk r2665 Highland av  
 Ehrhardt A W emp Crosley Corp  
 " Amelia Mrs h3934 Spring Grove av  
 " Belle Mrs smstrs h1013 Bader  
 " Bertha (wid Chas) h338 Carplin pl  
 " C M emp Crosley Corp  
 " Chas (Emma) ctr FBCo h3217 Bach av  
 " Chas D clk r338 Carplin pl  
 " Chas H (Grace A) lab h2151 Spring Grove av  
 " Clifford slsmn Boat House Coffee & Tea Co r  
 Chevlot  
 " Clinton J (Estelle) drill opr CBTCO h7002 Long-  
 view  
 " Dorothy maid 4000 Beechwood av  
 " Edna A office sec McKim Smlth & Rush r1917  
 Baltimore av

## EHRHARDT

" Edw F lab Industrial Finishes Div r Cold Spring  
 Ky  
 " Elmer shoewkr r3530 Trimble av  
 " G Otto (Cath) candy dlr h2633 Montana av  
 " Geo ctr FBCo r Belmont Apts  
 " Gertrude Mrs waiter Constantin Putz h4138  
 Chambers  
 " Grace Mrs r239 McCormick pl  
 " John R (Elsie) crane opr h1309 Cedar av  
 " Maggie (wid Jacob) r1309 Cedar av  
 " Marie private sec r538 Carplin pl  
 " Raymond J (Gertrude) brewery wkr HBCo h4138  
 Chambers  
 " Richd pan fdr SBCo r1917 Baltimore av  
 " Rose (wid Jacob) h1917 Baltimore av  
 " Urban E bench hd Wm Powell Co r3530 Trimble  
 " Wm F mgr CG&ECO r Bellevue Ky  
 Ehrhart Geo r3214 Stanhope av  
 " Harold F clk Lunkenheimer Co h3435 Stathem  
 " Leo mgr King's Ink Co r Covington Ky  
 " Leonard A (Ellen L) drftsmn h1009 Franklin  
 " Ruth A clk CG&ECO r Chevlot  
 Ehrlich Curt slsmn r722 Greenwood av apt 19  
 " Emil (Hilda) shoes 1600 Main h3425 Custer  
 " Julius (Rebecca) vise hd J H Day Co h3572  
 Bogart av  
 " Otto (Irene M) mgr Emil Ehrlich h3429 Custer  
 " Saml gro 1219 Cutter h518 Forest av  
 " Saml (Ethel) whsemn h610 Union  
 " Sigmund (Erna) h722 Greenwood av apt 19  
 " Vernon L (Clara) mgr Oakdale Food Shop h  
 bsmt 4130 Allendale dr  
 Ehrman see also Erman  
 " Albert (Goldie) dep clk CoProbate Ct h3010  
 Scioto  
 " Albert W slsmn r407 Lafayette av  
 " Genevieve D air brush opr Gibson Art Co r Box  
 493 Harrison vike  
 " Geo (Rose) h243 Piedmont av  
 " Goldie Mrs beauty opr Madge Berry h3010  
 Scioto  
 " Jack E clk Century Mach Co r Covington Ky  
 " John J mgr H & H Grill r Norwood  
 " Minna r917 Dana av apt 8B  
 " Rose S (wid Edw) h917 Dana av apt 8B  
 " Wm hlpr Kroger's  
 Ehrmantraut Arth L (Dorothy M) clk Firestone  
 Tire & Rbr Co h1462 Aster pl  
 " Building I Findlay  
 " Clifford (Clara T) agt N W Mut Life Ins Co r  
 6728 Montgomery rd (Silverton)  
 " Fannie (wid John) r507 Melish av  
 " Mildred tel opr Coca-Cola Btlg Wks Co r430  
 Warren av  
 Ehrnschwender Arth M (Lydia C) slsmn Standard  
 Oil Co h6748 Doon av  
 " Arth R student r6748 Doon av  
 " Erwin J (Marie) bkbnr h214 Melish av  
 " Erwin J jr r214 Melish av  
 " Geo C (Cor) slsmn 623 Dixmyth av  
 " L Ruth smstrs r1411 Chambers  
 " Mildred A smstrs r1411 Chambers  
 " Robt F lab r1411 Chambers  
 " Wm F (Mae) lab r1411 Chambers  
 " Wm H lab h1411 Chambers  
 Ehrtman Jacob W (Mary) h6103 Chandler  
 Eibeck see also Ibeck  
 " Clifford br mgr Kroger's r Bellevue Ky  
 " Elmer J (Elsie) slsmn h318 Warner  
 " Lillie (wid John) h200 Warner  
 Elbel Clem P (Agatha) electn h4005 Gilmore av  
 " Emma smstrs PHDTCO h10 E 15th  
 " Esther C r1650 Jonathan av  
 " Jos J (Marie S) bus opr r4005 Gilmore av  
 " Nicholas F (Mary M) sta eng Cinti Genl Hosp h  
 1650 Jonathan av  
 " R C (Virginia) slsmn Klein Bros Co Inc r Cov-  
 ington Ky  
 Eiber Viola elev opr 35 E 7th bldg r Mt Healthy  
 Eibes Bernard watchmkr 811 Race 6th fl r Erlanger  
 Ky  
 Eich Adolph supt Lloyd Bros Pharm Inc r Norwood  
 " Albert servicemn h2378 Park av apt 28  
 " Carrie M (wid Steph) h1040 Richwood av  
 " Eleanor (wid Peter) hsekpr 358 Shiloh apt 1  
 " Ella (wid Wendell) h7005 Vine  
 " Ethel (wid Alf) h2040 Queen City av  
 " Evan auto mech Walter J Long  
 " Franklin C spl mech PO Garage r Bellevue Ky  
 " Gottlieb (Louisa) h2501 Colerain av  
 " Ida r3315 Wunder av  
 " Julius O (Mary) mach CPCO h6707 Beechmont  
 " Lois M office sec Personal Finance Co of Cinti  
 Inc r Bellevue Ky  
 " Magdalena (wid Henry) h3315 Wunder av  
 " Werner G clk RyMS r6707 Beechmont av  
 " Wm bartndr Geo A Faber  
 Eichenlaub Chas W (Cath) welder h137 Winkler  
 Eichenbaum Alice (wid John) h1018 W Liberty  
 " Emma mach opr COMCO r1817 Josephine  
 " Lawrence (Emma) slsmn Big Store Co h3859  
 Vine  
 " Sylvester S (Helen) restr 1569 Dudley h921 W  
 Liberty

Eichberg Madeline emp Mehl Mfg Co Inc r771  
 Greenwood av  
 " Stella Mrs r Vernon Manor  
 Eichbush Norma fnshr Louls Levine & Sons r  
 Chevlot  
 Eiche Alf (Emma) lab r1639 Linn  
 " Geo O (Mary E) interior decorator Walsh Co h  
 3312 Eastside av  
 " Stanley B (Edith A) optometrist 1065 Central  
 av h94 Juergens av  
 Eichel Belle Y r725 Chalfonte pl apt 4C  
 " Camille (Jennie) cigars 228 W McMillan av h  
 3335 Burnet av apt 3  
 " Chas C buffer Cinti Coffin Co h3130 Manning  
 " Estelle slswn Shillito's r3130 Manning av  
 " Julius (Bella) slsmn Jos Lazarus Co h3568  
 Alaska av apt 2  
 " Lawrence E lawyer 3612 Carew Tower r3568  
 Alaska av apt 2  
 " Louise (wid Jos) h4241 Williamson pl  
 " Madeleine sten r735 Chalfont pl apt 4C  
 " Maurice (Hattie) women's clo 209 W 4th h735  
 Chalfonte pl apt 4C  
 " Norma mach opr COMCO r Covington Ky  
 Eichelbacher Ruth press opr CBLDiv r Norwood  
 " Thelma E nurse StMary's Hosp r Norwood  
 Eichelbacher John r2375 Wheeler  
 Eichelberger Andrew caretkr County Home  
 " Anna (wid Geo) h1382 Hopple  
 " Cath (wid Chas) h2346 Concord  
 " Chester G (Dorothy) v-pres CG&ECO r Marle-  
 mont  
 " Dorothea L sten Am Book Co r Covington Ky  
 " E C bootery shop owner Todd Bros Apparel Co  
 r Deer Park  
 " Ernest V slsmn Todd Bros Apparel Co r Deer  
 Park  
 " J frt hd Commercial Motor Freight Inc  
 " Jas W (Dorothy) clk h3638 W 8th  
 " Lucille Mrs slswn Pollins Leather Gds r Cov-  
 ington Ky  
 " Mabel h339 Sycamore apt 6  
 " Mabel shoe wkr Krippendorf-Dittmann Co r  
 Waynesville  
 " Margt maid 1620 Elkton pl  
 " Eichelbrenner Carl B (Mary C) mach h517 Tafel  
 " Kurt r278 Renner  
 " Martha Mrs h278 Renner  
 " Rudolph (Stella L) driver Middle States Mtr Frt  
 h306 Mohawk  
 Eichel's Chas B mtrmn h1140 Seton av  
 Eichenberger Harry (Norma E) clo ctr h516 For-  
 tune av  
 " Madeline C soda dispenser r516 Fortune av  
 Eichenlaub Albert r1723 Minion av  
 " Carrie r1723 Minion av  
 " Ferd F (Emma) chf clk B&ORR h2412 Moerlein  
 " Geo F (Louise) policemn h1026 Woodlawn av  
 " Herman waiter h125 E Court apt 105  
 " Hilda clnr Grand RKO Theatre r125 E Court  
 " John h1723 Minion av  
 " John (Clara) clk h104 W Mitchell av  
 " Marie r1723 Minion av  
 " Sophia stltcher FBCo r1723 Minion av  
 Eicher Edna C clk Netherland Plaza r Covington  
 Ky  
 " Eleanor clk Nelsner's r321 McGregor av  
 " Eliz L Mrs slswn Shillito's h258 McGregor av  
 " Henry C r4120 Virginia av  
 " Henry J (Clara) clk State Liquor Store No 36  
 h4120 Virginia av  
 " Jennings W spraymn C-BLDiv r6242 Savannah  
 " John E (Gertrude) janitor Boone Apts h2346  
 Boone apt 1  
 " John E jr meat ctr Barelmeyer Super Mkt r2346  
 Boone apt 1  
 " John J (Anna) h6242 Savannah av  
 " John L (Agnes) r952 Grand av  
 " John S enumerator Williams Directory Co 128 E  
 6th R705  
 " Jos A busmn Woolworth's r224 Oak  
 " Julius J (Eliz L) blrmkr C-BLDiv h258 Mc-  
 Gregor av  
 " Laurel L (Irma J) chf mach mate US Navy  
 Recruiting Serv h1826 Dalewood pl  
 " Leonard supt Morton Last Co r Ft Thomas Ky  
 " P Walter (Rose C) cook Netherland Plaza h952  
 Grand av  
 " Philip r952 Grand av  
 " Philip H (Celia A) slsmn B F Goodrich Co h5233  
 Glenway av apt 4  
 " Rose r3696 Liston av  
 " Rowena J sten Bro of Ry Clks r6242 Savannah av  
 " Walter S r952 Grand av  
 Eichert Elz E sec The John H Flinn Co r3123  
 Cornell pl  
 " Erna E bkpr John H Finn Co r3423 Cornell pl  
 " Hans mgr Studebaker Sales Corp of Am  
 " John M scaler Grennan Bakeries r3110 Burnet  
 " Julius (Estelle) v-pres Kreger Printing & Sta-  
 tionery Co h352 Howell av  
 " Matthew (Bertha) carp h3110 Burnet av  
 Eiechold Eleanor C r1519 Gilpin av  
 " Eliz C r1519 Gilpin av  
 " Eliz J student r2039 Madison rd

## EICHHOLD

" J Louis (Eleanora B) bus opr h1519 Gilpin av  
 " L Eug student r1519 Gilpin av  
 " Lawrence W driver Jos F Witsken Dairy Co r  
 4796 Rapid Run pike  
 " Louis B (Cath C) slsmn h4796 Rapid Run pike  
 " Louis W (Cath E) hdw 2039 Madison rd h do  
 " Mary C slsmn r4796 Rapid Run pike  
 Eichholz Agnes mach opr Ohio Truss Co r1715  
 Westwood av  
 " Jas watch mkr Wm P Fassler r Bellevue Ky  
 " Jos (Agnes) h1715 Westwood av  
 Eichhorn see also Eichhorn  
 " Bernard jr (Laura) bksmith h1025 Dayton  
 " Bernard H carp h2113 Ailanthus  
 " Caroline P bkpr C & D Auto Supply Inc r RD  
 12 Box 396  
 " Carrie hsekr r106 W McMillan  
 " Chas P formn CG&ECO r Box 396  
 " Edw C ship clk A&D Co r2113 Ailanthus  
 " Edwin C (Bessie; Woodburn Roofing Co) h3636  
 Trimble av  
 " Geo J (Carrle) repr F H Lawson Co h1932 Knox  
 " Geo J jr floor mgr A&D Co r1932 Knox av  
 " Jos (Rachel) asst formn Lunkenheimer Co h1533  
 Knox av  
 " Margt hsekr r106 W McMillan  
 " Paul O (Woodburn Roofing Co) r3636 Trimble  
 " Philomena E clk Kroger's r Box 343 Louisville  
 pike  
 " Rose M hsekr h106 W McMillan  
 " Wm H (Orienta) acct h2912 Burnet av apt 2  
 Eichhorst Harold G (Martina) mach opr h9 Lake-  
 wood av  
 " Martina mus tchr Public Schools r9 Lakewood  
 Eichler Albert J tailor r2626 Scioto  
 " Alma h3000 Gilbert av  
 " Armella T r3938 Herron av  
 " Aug tailor h2626 Scioto  
 " Chas F (Margt) slsmn h3023 Beekun  
 " Clara M r3938 Herron av  
 " Edwin mailer Cintl Times-Star Co r321 W Mc-  
 Micken av  
 " Elsa (wid Emil) h1624 Clarewood av  
 " Fred W (Clara C) porter h3938 Herron av  
 " Fredk A USN r3938 Herron av  
 " Howard W reporter Cintl Times-Star Co r2382  
 Loth  
 " Jas P (Emma L) h1040 Freeman av  
 " Jerome J clk r3938 Herron av  
 " Louise r2626 Scioto  
 " Mildred M mgr Physicians Business Bureau Inc  
 h223 Albion pl  
 " Peter (Emma) porter GTCO h2741 Wagner  
 " Peter V (Etta) h34 E 13th apt 1  
 " Vera wrapper Mabley's r2282 Loth  
 " Walter h129 Louis av  
 Eichley Helen clk r2332 Highland av  
 Eichmann Edw C clk Industrial Finishes Div r2334  
 Glenway av  
 " Jos (Mary J) h2334 Glenway av  
 " Jos A (Bertha A) treater h2134 Hatmaker  
 " Mary M smstrs r2334 Glenway av  
 Eichner Emma r2820 Euclid av  
 " Mary drsmkr 2820 Euclid av h do  
 " Nettie r2820 Euclid av  
 " R Jas student r2820 Euclid av  
 " Walter G (Caroline) photo engr h1744 Avonlea  
 " Wm E bkpr Tischbeln Apothecaries Inc r2820  
 Euclid av  
 Eichhoff Agnes mach opr COMCO r Covington Ky  
 Eicholzer Hilda clnr S-SCO r967 Hill  
 " Marie tailor S-SCO r967 Hill  
 " Theresa (Albert) h967 Hill  
 " Ursula r967 Hill  
 Eichom Emma Mrs slsmn r1331 Wm H Taft rd  
 Eichorn see also Eichhorn  
 " Geo W (Hilda T) chauff h2322 Ravine  
 " Jas (Margt) lab h131 Eldorado av  
 " Kath A (wid Christian) h2661 Dennis  
 Eichstadt Anna (wid Edw) h3619 Warsaw av apt  
 4  
 " Edv A (Lorraine R) lab h2965 Riverside dr  
 " Frank (Agnes) firemn City Fire Dept h962 Mc-  
 Pherson av  
 " John carp W&S Life Ins Co r North College Hill  
 " Wm E atndt Gerke's Filling Sta  
 Eick see also Eich  
 " Chas A r1840 Sutter av  
 " Chas G h2403 Spring Grove av  
 " Fred T (Helen F) driver h3905 Colerain av  
 " Harry A (Clara) driver Brighton Drayage Co h  
 2920 Cornary av  
 " Henry lab r2401 Spring Grove av  
 " Jack H sander r3905 Colerain av  
 " W J slsmn Ohio Truss Co r Rock Hill S C  
 Eickbusch Fred W (Helen M) clk Dixie Terminal  
 Food Shop h3738 Glenway av  
 " Jeannette sten H C Nutting Co  
 Eickenhausen John W (Flora M) prsmn h1962  
 Garden la  
 Eickenhorst Fredk (Ruth) caster JDCo h17 E 75th  
 " Geo L agt State Auto Mut Ins Co r Deer Park  
 " Mary (wid Henry) r254 McGregor av

## EICKENHORST

" Ruth clk Am Book Co r Sharonville  
 " Wm N business mgr Campbell Commercial Sch  
 h254 McGregor av  
 Eickhoff Alma (wid Wm) r2227 Victor  
 " Ariel R (Bertha) plmbr 224 Irwin pl h do  
 " Denise (wid Chas D) h3322 Eastside av  
 " Denise H sten Butterfield Goodman Roubesh  
 Inc r3322 Eastside av  
 " Elsie r2227 Victor  
 Eickhold Fred A furnace tndr h2444 McMicken av  
 " Harry (Mary S) h1109 Sherman av  
 " Henrietta L waiter Walter J Heidecker r2444 Mc-  
 Micken av  
 " Wm J (Lillie) mldr h2943 McMicken av  
 Eickhopp Clara V r236 Pike  
 " Thos beauty opr r236 Pike  
 Eickhow Emma Mrs clk King-Duffy Inc r1331 Wm  
 H Taft rd  
 Eid Philip L mach opr ATWCo r2436 Ohio av  
 " Sophie tchr r421 Catherine  
 " Victor L (Eleanor) mach Automotive Parts Co r  
 Bellevue Ky  
 Eidemiller Forrest T (Cora L) inspr City Safety  
 Dept h2352 Iroll av  
 Eiden Clarence (Helen P) lab r665 Neave  
 " Frances E cash Abr Becker r665 Neave  
 " Steph M (Edith) uphol Frank C Goodnough Up-  
 holstering Co h665 Neave  
 Eiding Belton F (Laura) slsmn Grady Realty  
 Service h4870 Guerler rd  
 Eidson Grace shoewkr Krippendorf-Dittmann Co r  
 906 Morris  
 " Millard shoewkr Krippendorf-Dittmann Co r324  
 Morris  
 Eidt Mildred clk Oskamp Nolting Co r4155 Apple  
 Eiferd Alma h2035 Auburn av apt 305  
 Eiferlie Max (Anna B) woodwkr Expert Wood-  
 working Co h2617 Pecan  
 Eifert Anna M dep Co Clk of Courts r Glendale  
 Milford rd  
 " Carl W brewerwkr HBCo r Covington Ky  
 " Geo (Maude) r207 Erkenbrecher av apt 1  
 " Harold pricer McKesson & Robbins r Southgate  
 Ky  
 " Herbert N lab State Hwy Dept r Loveland  
 " Howard J mach CPCo r RD 3 Loveland  
 " J Marion student nurse r2105 Burnet av  
 " Jessie Mrs r2105 Burnet av  
 " John clk Vitagraph Inc  
 " John P (Florence G) slsmn h288 Dorchester av  
 " Mayne S furn fnshr A E Burkhardt Co r New-  
 port Ky  
 " Wm brewerwkr HBCo r Covington Ky  
 Eifort Chester A locomotive eng h210 W 8th apt  
 16  
 Eigel Clarence asst formn Lunkenheimer Co r  
 Reading  
 Eigenbrodt Anna r3575 Vine  
 Eiger Leonard fcty supt Morton Last Co r Ft  
 Thomas Ky  
 Eigher Harry E chemist UCLICO r Terrace Park  
 Eighth Street Viaduct bet McLean av and Burns  
 " Walnut Garage Co John O Putman mgr E 8th  
 nw cor Walnut  
 " and Burns Emergency Hospital Curtis F Bellamy  
 phys in charge 2105 W 8th  
 " & Sycamore Parking Lot (Isadore Hodesh)  
 712-16 Sycamore  
 Eikenberry Eug (Olive) gdnr r1704 Dexter av  
 " Rebecca casewkr Associated Charities h2529  
 Kemper la apt 307  
 Eikenhout Anna asst Pub Library r3027 Clifton  
 av apt 3  
 Eikens Anna (wid Geo) h2212 Calumet  
 " Eliz maid 3550 Washington av  
 " Geo J lab Cinti Fdy Co  
 " Herman sorter r2212 Calumet  
 " Robt sander r2212 Calumet  
 " Wm A (Mary) slsmn h1516 Elm apt 4  
 Eikes Geo (Ellen) mldr h7 View ct  
 Eiler see also Eilers  
 " Blanche sec College Hill Council No 178 D of A r  
 RD 9  
 " C Eliz fctywkr r5750 Hamilton av  
 " Eug L emp Cinti Shaper Co r1009 Academy av  
 " Jeannette T Mrs tchr h3155 Parkview av  
 " Joan maid 3523 Biddle  
 " Lewis B (Julia R) poultry 1543 Cedar av h1009  
 Academy av  
 " Nettie drsmkr 86 Hillsdale h do  
 " Olive A clk SR&Co r Covington Ky  
 " Philip (Mary F) exp 220 Elm h1650 Philomena  
 " Ralph P pressmn Natl Label Co r RD 9 Eiler  
 la  
 " Raymond J (Dorothy) h1577 Glen Armand av  
 " Richd sta atndt King Fox  
 " Rose A sten Lampe Bros r1009 Academy av  
 " Willard E (Ethel) sec College Hill Council No  
 322 Jr O U A M h5750 Hamilton av  
 Eillerman Anna B bndrywkr Roessler Bros r Lud-  
 low Ky  
 " Anthony A asst formn Lunkenheimer Co h1232  
 Manss av  
 " Cath M cash Becker Clothing Inc r982 Hatch

## EILERMAN

" Collette slsmn Schneider Gro Co r805 Purcell av  
 " Edw J slsmn Cintl Oil Wks Co r805 Purcell av  
 " Frank (Mary B) clk Irvin H Smith h3950 Briggs  
 pl  
 " Frank G driver SBCo r805 Purcell av  
 " Franklin C student r3950 Briggs pl  
 " Geo frame mkr Betty Brown r Covington Ky  
 " Henry stacker HCCo r982 Hatch  
 " Henry r476 Riddle rd  
 " Irene H pkr Intl Fruit Products Co r1790 Fair-  
 mount av  
 " Jean Mrs bkpr Queen City Millinery Co r4048 St  
 William av  
 " Jeanette G clk Geo E Smith r3950 Briggs pl  
 " John G (Pauline) slitter opr HCCo h982 Hatch  
 " Jos F (Mary) firemn h805 Purcell av  
 " Jos F clk Kroger's r Covington Ky  
 " Jos W (Rita) h4067 Hillside av  
 " Martha B clk Emil C A Bischoff r3950 Briggs pl  
 " Mathew R sprayer F H Lawson Co r North Col-  
 lege Hill  
 " Norma tmkpr r982 Hatch  
 " Powell student r982 Hatch  
 " Raymond L (Helen) policemn h940 McPherson  
 " Wm M (Irene F) mach r1790 Fairmount av  
 Eillermann C Willis msngr PO r112 Valencia  
 " Chas H (Frances) recreation leader h112 Valen-  
 cia  
 " Garnet hatwkr r112 Valencia  
 " Wm (Mary) h1621 Dhanou  
 Eilers see also Eiler  
 " Al J mech Brunswick-Balke-Collender Co r  
 Covington Ky  
 " Albert H (Flora B) h276 Kearney  
 " Albert T jr driver r276 Kearney  
 " Anna (wid Adolph) h2937 Cormany av  
 " Anna M pkr r1855 Knox  
 " Cath emp Shillito's r Covington Ky  
 " Clifford J r2019 Mohawk pl  
 " Edw bkpr Keelson Cigar Co r Cheviot  
 " Edw F (Mary A) frmn Kroger's h1855 Knox  
 " Edw F jr lab Kroger's r1855 Knox  
 " Frank J pkr Peter Ibold Co r Covington Ky  
 " Fred h1540 Race  
 " Genevieve sten Huenefeld Co r 921 Elberon av  
 " Geo (Mazie) agt W&S Life Ins Co r2109 Loth  
 " Henry (Marcella) plmbr r2359 Ohio av  
 " Henry G (Mildred) supvr CG&ECO r6219 Grand  
 Vista av  
 " Henry R clk Julia F Dirr r1601 Carll  
 " Herman (Emma L) h3633 Montgomery rd  
 " Jas F (Marie A) mach opr Huenefeld Co h921  
 Elberon av  
 " Jas J emp Queen City Paper Co r Covington Ky  
 " Jean sten r921 Elberon av  
 " Joan maid 3523 Biddle  
 " John auto pntr O H Roth Co r Covington Ky  
 " John W (Mary M) sec Strietmann Biscuit Co h  
 331 Bryant av apt 4  
 " Jos H (Norma C) window trmr Shillito's h4568  
 Innes av  
 " Leona J typist Dun & Bradstreet Inc h921 El-  
 beron av  
 " Loretta M wrapper Pogue's r Covington Ky  
 " Margt J (wid Fred) r921 Elberon av  
 " Marie A Mrs prsr Art Dry Cng Co h921 Elberon  
 " Matthew P lab Union Iron & Steel Co r Batavia  
 " Mazie clk Neisner's r2109 Loth  
 " Minnie (wid John H) h339 Sycamore apt 5  
 " Minnie P (wid Geo O) h2019 Mohawk pl  
 " Norma C Mrs asst to mgr Cham of Com h4568  
 Innes av  
 " Pauline Mrs pkr Jansen Nut Co r Covington Ky  
 " Robt asst mgr Family Loan Co r Covington Ky  
 " Robt mech Brunswick-Balke-Collender Co r  
 Covington Ky  
 " Wm P diemkr Louis G Freeman Co r276 Kearney  
 Eilerson Thos H slsmn John S Swift Co r3346  
 Donald av (Columbia twp)  
 Eilhard Amelia r440 Lafayette av  
 Eilker Chas h281 Dorchester av  
 " Frances H nurse 281 Dorchester av h do  
 Eils Henry H (Margie) tailor Raab Custom Tailors  
 Inc h2208 Victor  
 Eimer Adam wtchmn A S Boyle Co r Norwood  
 " Albert L (Dorothy A) drftsmn h5750 Marmion la  
 " Harry (Mary) electro h930 Enright av  
 " Howard H auto mech r930 Enright av  
 " Wm L (Jeannette K) h686 Ghoson av apt 15  
 Eimermacher John (Clara) asmblr Westinghouse  
 Elec & Mfg Co h3434 Lyleburn pl  
 Einchenberger Harry R appr r516 Fortune av  
 Einfeldt John (Grace) h642 Oak apt 23  
 Einhaus Agnes mach opr r978 Hatch  
 " Caroline tailor Edwin L Friesz r2011 Elm  
 " Emma mach opr r978 Hatch  
 " Emmert gdnr Wm A Natopr Co r Norwood  
 " Harry J (Margt) whol fruits 204 Sycamore r  
 Newport Ky  
 " J Fred pkr h978 Hatch  
 " John H (Mary) sander Norwood Sash & Door  
 Mfg Co r978 Hatch  
 " Lillian waiter Geo F Albert h509 W McMicken av

## LINHAUS

" Luella clk Cinti Enquirer r518 E 4th  
 " Pauline waiter Geo F Albert r509 W McMicken  
 Einhorn Aaron (Martha) pres-treas Toepfer Bros  
 Inc h3556 Bogart av  
 " Adolph (Ninnie) pdlr h3240 Delaware av  
 " Clarice student r3556 Bogart av  
 " Harry (Henrietta; Queen City Paint Co) h431  
 Maple av apt 1  
 " Jack r3210 Delaware av  
 " Jacob Rev rabbi Beth Jacob Synagogue h3763 St  
 Lawrence av  
 " Jerome slsmn h1515 Carolina av  
 " Morris student r3556 Bogart av  
 " Nathan (Sarah) h650 Rockdale av  
 " Saml (Frieda) bakery distributor h3455 Jay  
 " Saml ctr Schwartz Tailoring Co r650 Rockdale  
 " Simon V (Anne) designer h261 Baxter av  
 " Wm (Jeannette) v-pres-sec Fox-Einhorn & Co  
 Inc h1110 Sunnyslope dr  
 " Wm D (Ida) h523 Union  
 Elspanier Andrew B slsmn Dean & Kite Co r3334  
 Lookout cir  
 " Andrew G (Rose T) slsmn Henry Straus Co h  
 3334 Lookout cir  
 " Anne E sten The Travelers Co's r3334 Lookout  
 cir  
 " Edw J (Clara) mach h1930 Montrose  
 " Florence B clk h2307 Merton  
 " John B clk Dean & Kite Co r3334 Lookout cir  
 " Lawrence F (Mary L) pres Cinti Federal Sav-  
 ings & Loan Assn h556 Considine av  
 " Mary M student r556 Considine av  
 " Richd mach opr r5007 Grafton av  
 " Rita sten Interstate Home Equip Co r1930 Mont-  
 rose  
 " Robt J (Gertrude) slsmn h1526 StLeger pl  
 Einstein Hertha Mrs r722 Greenwood av apt 3  
 " J Inc Walter M Schafstall mgr shoes mfrs suppl-  
 es 1209 Second Natl Bank bldg  
 " Sol (Lillian) v-pres Cinti Milling Machine Co  
 104 Holmstead Apt h4100 Reading rd apt 104  
 Einstracht Stamm No 290 (UORM) John E  
 Schroeder sec meets 3d Sunday each month  
 121 W Elder  
 Elrpert Ernestine cash r rear 6150 Kellogg av  
 Eirschel Wm J servicemn Fairbanks Morse & Co h  
 1923 Dalewood pl  
 Eisaman Claire (wid Earl) h1010 Wm H Taft rd  
 apt 6  
 Eisele Albert janitor Pleasant Ridge Sch r3112  
 Schubert  
 " Albert E (Louise) driver h3479 Colerain av  
 " Arth (Mary) whsemn Pure Oil Co h215 Orchard  
 " Bernard J embalmer Busse & Borgmann Co r  
 3161 Glenmore av  
 " Bernard J jr sta atndt Matthew H Sohmer r3161  
 Glenmore av  
 " Emil fctywrk Morton Last Co r Bellevue Ky  
 " Frank J (Eliz) janitor Central Fairmount Sch h  
 524 Armony av apt 510  
 " Frank J (Frances) pkr r rear 2213 Rice  
 " Grace clk Paul Electric Supply & Lighting Co r  
 6271 Collegevue pl  
 " Gustave J jr (Mayme) reprmn h3432 Colerain  
 " Harry stock chaser Cinti Ball Crank Co r Nor-  
 wood  
 " John (Anna) mach h2380 Ravine  
 " John F (Eliz J) driver John B Ireton Co h3045  
 Beekman  
 " John H (Lillian) janitor Cinti Masonic Temple  
 Co h4565 North Edgewood av  
 " Katarina M Mrs r3225 Harvest av  
 " Kath (wid Jos) h2380 Ravine  
 " Lillian Mrs matron Hamilton County Order  
 Eastern Star Home & Hosp r1630 North Bend  
 " Louise M Mrs janitor UCLBldg h3479 Colerain  
 " Magdeline (wid Jos) h6218 Collegevue pl  
 " Mary r314 Findlay  
 " Minnie (wid Frank) r3016 Garrard av  
 " Richd clk UCLCo r Norwood  
 " Shirley nurse Good Samaritan Hosp  
 " Wm (Emma R) prsr h6271 Collegevue pl  
 Elselein Albert C (Beatrice) sec-treas Ideal Serv-  
 ices Supply Co h1323 Avon dr  
 " Albert O (Florence) clk 5th 3d Un Tr Co h4251  
 Florida av  
 " Chas F (Bertha) slsmn Belding Heminway  
 Corticelli Co h2900 Scioto  
 " Hazel L r500 Orient av  
 " Jennie R h1810 Lawn av  
 " Robt (Esther) photog r1209 North Bend rd  
 Elseman Clara r3580 Reading rd apt 11  
 " Cora r3580 Reading rd apt 11  
 " Geo J paperhngtr h2806 Colerain av  
 " Geo W (Estelle) paperhngtr 1055 Marshall av h  
 do  
 " Gertrude (wid John) h1603 Broadway  
 " Marie pkr Schawe-Gerwin Co r2806 Colerain av  
 Eisen A M slsmn Scallan Sup Co r Cheviot  
 " Chas (Rose M) treas Ashley F Ward Inc h  
 Hamilton av se cor Hill Crest rd  
 " Jos J prsr h753 Delhi av  
 " Matthew (Kath) barber 2823 Beekman h1315  
 Purcell av

Eisenacher Clifford C emp Coca-Cola Btlg Wks Co  
 r1825 Robley av  
 " Elmer J (Ruth) br mgr Dow Drug Co r Green  
 twp  
 " Ernst C (Charlotte L) clk h1825 Robley av  
 " Nelson W clk US Eng r1825 Robley av  
 Eisenbarth Harry J (Clara F) mach h1234 Dewey  
 " Wm (Gertrude) prsmn Cinti Enquirer h4215  
 Florida av  
 Eisenberg Charlotte bkpr Walter H Tarr & Son h  
 2840 Burnet av apt 101  
 " Isadore (Esther) furrier Harry E Bassler h599  
 Blair av apt 1  
 " Jos furrier r599 Blair av apt 1  
 " Lillian slsmn r599 Blair av apt 1  
 " Luella A r2840 Burnet av apt 101  
 " Ruth (wid Wm) h2630 Victory pkwy apt 20  
 " Stanley C slsmn Rollman's r1110 Sunnyslope dr  
 Eisenberger Severin (Edith C) tchr Cinti Con-  
 servatory of Mus h61 Auburndale pl  
 Eilsenber Edith fctywrk Cin-Made Corp r563  
 Armory av apt 44  
 " Harold H (Ruth K) sta atndt Union Tlre &  
 Battery Service h2105 Clifton av  
 " John r2105 Clifton av  
 Eisenher Emma L (wid Wm) h1225 Sassafras  
 " Ernest (Helen L) clk Geo J Russell h2513 Iro-  
 quois  
 " Geo E hlpr r1225 Sassafras  
 " Margt Mrs mach opr h3304 Woodburn av apt 9  
 " Mary E Mrs pkr Andrew Jergens Co h2155 Sellm  
 " Wm J (Mary E) clk Bilker Food Mkt h2155  
 Sellm av  
 Eisencker Gustav driver h413 Bank  
 Eisener Emma Mrs r Vernon Manor  
 Eisenhardt Carolyn M tchr r6761 Doon av  
 " Chas A (Caroline L) sls dr Sayers & Scovill Co  
 h6761 Doon av  
 " Geo F toolmkr h4210 32d av  
 " Jeanette M Mrs compt opr Dow Drug Co h1704  
 Pulte  
 " Jos (Jeanette) hlpr Cnty Div Waste Colln h1704  
 Pulte  
 Eisenhut Fred V wtchmn SR&Co r Bellevue Ky  
 " Lilly M maid 3122 Griest av  
 Eisenlohr Hugo G Rev (Jennie) h237 Senator pl  
 Eisenman Antonia r Anna Louise Inn  
 " Bernard M (Mary A) h2514 Bell pl  
 " Leo E (Ivy M) chiropractor 206 E 5th R27 h506  
 Hawthorne av  
 " Leo V mach CPCo r Cheviot  
 " Max (Erna) pkr Cinti Fruit & Extract Wks h  
 355 Erkenbrecher av apt 4A  
 Eisenmann Albert B (Anne) mach h6762 Park-  
 land av  
 " Albert B jr hlpr r6762 Parkland av  
 " Albert F (Harriet E) boxmkr h1641 Moore  
 " Aug A (Mary A) auto mech h308 Seitz  
 " Chas r1805 Frintz  
 " Florence M clk Cinti Genl Hosp r214 Dorsey  
 " Frances (wid Carl) h1805 Frintz  
 " Frank S (Olive) clk Telker Produce Co h214  
 Dorsey  
 " Frank S jr (Cath) printer A H Pugh Printing  
 Co h212 Dorsey  
 " Garrett V (Irene) ctr A H Pugh Printing Co h  
 216 Dorsey  
 " Olive r214 Dorsey  
 " Robt M orderly Cinti Genl Hosp r214 Dorsey  
 Eisenschmidt Forrest S (Edna) emp Kirk & Blum  
 Mfg Co h3530 Colerain av  
 " Louis (Bertha) h936 Ludlow av  
 " Louise (wid Chas) h3536 Colerain av  
 " Milton (Lillian E) emp Cinti Shaper Co h rear  
 6150 Kellogg av  
 " Robt (Emma S) uphol Eug Berninghaus Co h  
 6101 Belleair pl  
 " Wm (Emma) ctr L Snow Tailoring Co h2912  
 Markbreit av  
 Eisenstadt Joy sten United Knitwear Inc r1102  
 Sunnyside  
 Eiser Chas R clk r4315 Verne av  
 " Wm J (Eliz B) engr Sterling Glass Co h4315  
 Verne av  
 Eisermann Alf jr (Martha) taxi driver h1501 North  
 Bend rd  
 " Alf F (Augusta) h418 Ada  
 " Edna (wid Otto) sten h211 Stetson  
 Eisert Chas M jr (Martha) cond h752 Stralght  
 " Eug (Rose) lathe hd J H Day Co h2342 Mc-  
 Micken av  
 " Harry (Carrie H) sheet metalwkr h3314 Hewitt  
 Crescent  
 " Marian slsmn r2342 McMicken av  
 " Mildred A clk Wm C Highfill jr r2342 McMicken  
 Eisfelder Rose (wid Murray) h3996 Beechwood av  
 Eisler Ida clnr A Nash Co r Newport Ky  
 Eisle Albert janitor r3112 Schubert  
 Eisman Benj lab r1507 Republic  
 " Harry (Margt) formn Cinti St Ry Co (Clifton  
 Elm Div) h2359 Stratford av  
 " Harry jr mech F A Kamp Flooring Co r Cheviot  
 " John M (Margt) h2342 Stratford av  
 " Sidney J (Birdie) pres Chas Meis Shoe Mfg  
 Co h1050 Barry la  
 Eismann Carrie C (wid Henry) h2625 Scioto  
 " Cath Mrs charwn h1637 Western av

## EISMANN

" Elmer H (Alvina V) h2717 Van  
 " Geo mach C-BLDiv r Covedale  
 " John C mach C-BLDiv r3221 Herbert av  
 " John H (Antoinette) toolmkr h3221 Herbert av  
 " Robt B hsemn Hotel Metropole r3221 Herbert av  
 " Eisner Balbina r356 Blair av  
 " Kansas Mrs slsmn Gordon's Men Shop r814  
 Kirbert av  
 " Philip slsmn h856 Blair av  
 Eison Geo (Alma) h515 W 5th  
 Eissler Alf F (Mary C) zone mgr Studebaker Sls  
 Corp (South Bend Ind) h3632 Washington av  
 Eitel Yazell (Minnie E) tube roller h2841 Eastern  
 Elth Alma L bkpr Coca-Cola Btlg Wks Co h rear  
 1010 Wm H Taft rd apt 4A  
 " Chas W h43 Back  
 Eiting Albert B emp Mt Adams Bldg Co r976  
 Pavillon  
 " Aloysius B (Ella; Semmons & Eiting) h976  
 Pavillon  
 Eitz Chalm Hebrew School Rabbi Eliezer Silver  
 prin 600 Maple av  
 Eives Bernard watchmkr Reinstatler & Mecklen-  
 borg r Ehringer Ky  
 Eix Wm S (Edna) pntr Mabley's h838 Dayton  
 Ekardt Arth E (Green & Ekhardt Food Market)  
 r1733 Queen City av  
 " Edw (Marie) brewery wkr h1916 Queen City av  
 " Edw C jr (Nelda M) window washer h1267  
 Beech av  
 " Emery msngr r1916 Queen City av  
 " Geo (Elsie C) carp h1733 Queen City av  
 " Julia r1733 Queen City av  
 " Louis bartndr r1916 Queen City av  
 Ekberg Lowell A chf mech Am Airlines Inc r  
 RD 13  
 Ekelman Geo J (Anne) h1250 Sunset av  
 " Harry G (Helen) mach Production Mach Tool Co  
 h2135 Central av  
 Eken Adele key punch opr Century Mach Co r3034  
 Cahoon  
 " Cath sten Geo A Welss Serv r2220 Eureka ter  
 " Edw (Margt) slsmn Melvin Sup Co h317 E Uni-  
 versity av  
 " Emma Mrs h3034 Cahoon  
 " Harry F (Kath L) fctywrk Sport Products Inc  
 h2220 Eureka ter  
 " John r2712 Reading rd  
 " John jr (Margt A) clk B&ORR h2712 Reading  
 rd  
 " John D (Myrtle A) pan fdr SBCo h6501 Cole-  
 ridge av  
 " Margt R sten Cent Tr Co r317 E University av  
 " Wilbur L (Frances A) clk Sport Products Inc  
 h138 Lyon  
 " Wm R maintenancemn r2712 Reading rd  
 Eker Eleanor E Mrs h921 York  
 Ekey Freeman J (Vernida) rep Photostat Service  
 h3438 Edwards rd  
 Ekstrom Lloyd C asst mgr Pure Oil Co r2357 St  
 James av apt 203  
 " Reynolds J pharm Miles J Welsh h2357 StJames  
 av apt 203  
 Elahee Azler (Helen) roller h8 Faulkner  
 Elaine Amusement Co Jack F Goldman pres 425  
 Central av  
 " Beauty Shop (Wm F Gehring) 3319 Erie av  
 " Beauty Shop (Helena Theysohn) 7 E 5th R31  
 Elam A M indrywkr Netherland Plaza r1401 Bow-  
 man av  
 " Bernard E (Betty) stacker HCCo h2402 Kenton  
 " Bond W USN r3178 Madison rd apt 1  
 " Chas H student r3178 Madison rd apt 1  
 " Chas M clk B&ORR h3178 Madison rd apt 1  
 " Craik (Cora) h rear 1011 Poplar  
 " Edith M mach opr r2402 Kenton  
 " Eliz (wid Wm) socialwkr County Aid to De-  
 pendent Children h108 Malvern pl apt 5  
 " Gladys r2402 Kenton  
 " Hugh D (Mattie) lab h1208 Sycamore  
 " J Donald clk West Va Coal & Coke Corp r In-  
 dependence Ky  
 " Jas r1143 Sherman av  
 " Jas servicemn Johns-Manville Sls Corp r Cov-  
 ington Ky  
 " John B (Helen) mach h4710 Calvert  
 " John B jr mach r4710 Calvert  
 " Kenneth (Martha) h1105 Pendleton  
 " Lillian N (wid Lawrence) candywkr Kroger's r  
 3520 Vine  
 " Loraine M r4710 Calvert  
 " Malcolm eng aide r528 Whetsel av  
 " Richd M lab CG&ECo r Middletown  
 " Saml (Axle) panmn Kroger's h1401 Bowman av  
 " Susie (wid Clay) h5528 Whetsel av  
 " Thelma clk r3459 Montgomery rd  
 " Warner R mech CG&ECo r Middletown  
 " Wm J (Moreen M) driver h2618 Melrose av  
 " Wm W ftr hlpr CG&ECo r Middletown  
 Elan Albert H (Mertie A) driver h2313 Inwood  
 pl apt 2  
 Elbe Chas F (Emma) policemn h4018 Apple  
 " Earl (Virginia) pntr r1551 Chase av  
 " Flats 2274 Vine  
 " Fred W (Rose E) printer h4260 Carlin  
 " Henry C (Theresa) h4016 Gulow  
 " Henry W (Madeline M) policemn h4018 Apple

## ELBE

" Jos (Cecelia) mach r3600 Newton av  
 " Lena (wid Fredk) h4260 Carlin  
 " Walter W (Violet) lab Spring Grove Cemetery  
 r Box 426 Thompson rd  
 " Wm C toolmkr r3935 King pl  
 " Wm C jr (Margt E) formn Schaible Foundry &  
 Brass Wks Co h1777 Powers  
 Elble Cecelia typist City Div Pub Relief r3600  
 Newton av  
 Elberfeld Carl L asst buyer McKesson & Robbins  
 r Newport Ky  
 " Jos delm Flash Del Serv r Newport Ky  
 " Julius (Geslna) h1147 Overlook av  
 " Julius C (Rosa L) lab h25 E University av  
 " Ruth r1147 Overlook av  
 Elberg Erma E tchr r311 Elland cir  
 " Etta L tchr r311 Elland cir  
 " Fred cond NYC System r Elmwood Place  
 " Mary A r3007 Cleinview av  
 " Wm F (Charlotte) sta firemn h311 Elland cir  
 Elberon Apartments 805 Elberon av and 3406  
 W 8th  
 " Building & Loan Assn John Hanley pres Harry C  
 Roedersheimer v-pres Benj W Kolks sec Urban  
 Ruberg treas 1016 State av  
 " Presbyterian Community Church Rev John H  
 Cowan pastor ws Overlook av 1 n 1005  
 Elbert Arth J (Gretchen) ins agt 314 American  
 bldg h4913 Shirley pl apt 2  
 " Arth N (Cath M) driver A Burger Drayage Co  
 h2824 Rosella av  
 " Arth N jr student r2824 Rosella av  
 " Clifford G (Ethel R) brewers' agt 3167 Linwood  
 av h3326 DeForest dr  
 " Frank ctr LCTCo r Covington Ky  
 " John L (Annette) waiter Frisch's Cafe Inc r805  
 W 8th  
 " Louis plant opr Drackett Co r Chevrolet  
 " Roy H (Loretta) policeman h3820 Mt Vernon av  
 " Willard J (Juliana) lieut City Police Dept h3939  
 South Cherose cir  
 El-Bethel Baptist Church (c) 2702 Eastern av  
 Elbinger Gotthelf diemkr Metal Spity Co r Marie-  
 mont  
 Elbiser Jos r123 W Liberty  
 Elble Barbara (wid Wm E) h3611 Montgomery rd  
 " Clement W drftsmn CG&ECO r RD 1  
 " Edw mach r3111 Montgomery rd  
 " Evelyn E office sec Century Mach Co r Indian  
 Hill  
 " Jos J (Emma) linemn h5738 Marmion la  
 " Saml W asmlr ATWCo  
 " Wm E lab r3611 Montgomery rd  
 Elbogan Ismar prof Hebrew Union College  
 Elbon David (Rose) mech r6110 Kellogg av  
 Elbrecht Mary H ftr Schawe-Gerwin Co r218 Carrel  
 " Mary L sten Rybolt Htg Co r Ft Mitchell Ky  
 " Robt (Mary) lathe hd M L Andrew Co h218  
 Carrel  
 " Robt W auto mech r218 Carrel  
 " Thos E r218 Carrel  
 El Captain Apartments 3237 Griest av  
 Eleenhoefer Anna Mrs r1002 Wilstach apt 2  
 Elcho Jacob J (Alma) gro 1660 Hamer r Norwood  
 Elchuck Jos r2023 Auburn av  
 Elcie Peter r516 Vine  
 Elder Apartments 1805 Vine  
 " Carlos K (Ruby) lab Merchants Cold Stge Co  
 h331 Baum  
 " Clarence D (Irma M) clk h6511 Beechmont av  
 " Clyde (Florence) lab h542 Poplar  
 " Clyde A (Ruby) sub opr Cinti Post r2381 Kemper  
 la  
 " Cyril photog Chas H Longley Co r StBernard  
 " Dora Mrs r1542 Central av  
 " Dorothy M binderywkr Samuels Prtg Co r St  
 Bernard  
 " E E slsmn Scallan Sup Co r Lawrenceburg Ind  
 " Edwin C (Merle) maintenancemn City Dept Pub  
 Utilities h228 Congress av  
 " Edythe E fctywkr SBCo r6221 Roe  
 " Eliz (wid Lindsey) tchr r2627 Park av apt 4  
 " Frank foundrywkr r913 John  
 " Frank guard County Jail r3188 Hillside av  
 " Frank A (Ella M) prodmn h6221 Roe  
 " Frank R Rev (Frances) pastor First Church of  
 the Covenant h359 Warren av  
 " Geo F (Ruth) clk UCLICo h2718 Willard av  
 " Geo R (Dorothy) asst buyer Albers h2505 Moor-  
 man av  
 " Harry S r403 Stanley av  
 " Helen L r237 Tennyson  
 " High School Rev Basil A Haneberg prin ns Vin-  
 cent av 1 e Regina av  
 " Jas B (Marcella P) mach h5618 Whitney pl  
 " Jas E h401 W 74th  
 " Jas L r359 Warren av  
 " Jesse R waiter Wm J Castellini r1648 Dauner av  
 " John driver City Div Waste Colln r1313 Wehr-  
 man av apt 9  
 " John L prsmn r237 Tennyson  
 " John R (Emma M) formn h237 Tennyson  
 " Lindsey W red cap Greyhound Term r714 John  
 " Marthya r221 W 9th  
 " Mary r414 Elizabeth  
 " Melva Mrs maid h927 W 8th  
 " Mozell Mrs r706 Hopkins

## ELDER

" Paul lab Cinti Union Term Co  
 " Poultry Market (Wm A Kisker) 133 W Elder  
 " Priscilla Mrs maid r3257 Gaff av  
 " Raymond M janitor Condon Sch r1021 Lincoln av  
 " Robt W student r359 Warren av  
 " Shakespeare (Roberta) lab r2905 Columbia pkwy  
 " Stanley C (Shirley) toolmkr h5353 Chapman  
 " Stanley T statistician Kroger's r359 Warren av  
 " Steve (Hortense) lab r628 Baymiller  
 " Virgil K stacker Container Corp r237 Tennyson  
 " Virginia maid r927 W 8th  
 " Wm lab Am Compressed Steel Corp  
 " Wm C r712 Race  
 " Wm P (Anna) h3719 Paxton av  
 " Wm W (Helen) binderymn Samuels Prtg Co  
 h567 Grand av  
 Eldering Henry G (Lena) bldg contr 5836 Yononte  
 h do  
 Eldon Earl W (Agnes) driver h5123 Glenshade av  
 " Lending Library (Mrs Anna E Sechrist) 128  
 E 4th  
 ELDOR Building Apartments 875 Ludlow av  
 Eldred Chas (Helen) driver Cinti Gasket & Pkg  
 Co h ss River rd nr Kellogg av  
 " Edw W fdr Central Carton Co r Covington Ky  
 " Hubert maintenancemn Cinti Post r Covington  
 Ky  
 " Jas C (Anna) slsmn h2236 Loth  
 " Roht (Alma) cloctr h2182 Amor pl  
 " Robt (Cleo) musician r2236 Loth  
 " Saml J (Mary) h4664 North Edgewood av  
 " Wm J (Maude E) clk h3884 Vine apt 1  
 Eldrede Jennie M (wid J Wm) r5918 Prentice  
 Eldridge Edison (Ann) janitor Wesley House h  
 1027 Wesley av  
 " Edith nurse r2125 Main  
 " Hank (Sarah) bartndr r9 E 14th  
 " Jas student r1810 Young  
 " Jess L (Grace) lab ATWCo h336 Kilgour  
 " John J sec-treas Buckeye Service & Supply Inc  
 r337 Greenwell (Delhi twp)  
 " Leonard mlrdr Plastic Moldings Corp r Coving-  
 ton Ky  
 " Ollie Mrs r37 Back  
 " Polk (Elva M) mach opr h1609 Walnut  
 " Saml E (Erma L) h2500 Kemper la apt 329  
 " Sarah (wid Chas) r1134 Sherman av  
 " Septmes r1027 Wesley av  
 " Wm D (M Josephine) formn City Div Hwy Mtee  
 h826 Melish av  
 " Woodrow (Gladys) h1335 Myrtle av  
 Eleanor Apartments 1218 California av  
 " Lodge Julia E Gould mgr 2026 Main  
 Eleby Dora D (wid Sam) r John P McKinney  
 Electric Controller & Mfg Co Frank C Winters rep  
 3703 Carew Tower  
 " Maintenance Co (Herman Gronau) elev reprs  
 1223 W 9th  
 " Motor Service Co (Wm H Wagner) contrs 30  
 Green  
 " Neon Clock Co Jack Socoloff mgr 906 Main R217  
**ELECTRIC RAILWAY EQUIPMENT CO, Robert  
 Andrew Pres-Genl Mgr, Wm M Andrew V-  
 Pres, C S Andrew Sec, R E Pricer Treas,  
 A L Johnston Slsmr, Mfrs and Dealers in  
 Electric Railway Supplies, Steel Tubular  
 Poles, Ornamental Street Lamp Posts and  
 Electric Mine Haulage Supplies, 2900 Cor-  
 many av, Tel Kirby 2371 (For further infor-  
 mation see right side lines and page 49 Buyers'  
 Guide)**  
 " Sewer Service Co (Warren C Curtis) 900 Foun-  
 tain Square bldg  
 " Shaver Service Co (Harold L Frakes) elec razors  
 1435 Carew Tower  
 " Shop The (Cincinnati Gas & Electric Co) 155  
 E 4th  
 " Storage Battery Co Lyndall M Gay mgr 718  
 Temple Bar bldg  
 " Sweeper Service Co (Edw C Felker) 1716 Race  
 " Water Light Co (Wm B Riner, Wm R Warner jr)  
 life-saving devices office W Central pkwy se  
 cor Race 3d fl  
 Electrical High School Arth C Taylor prin 412  
 E 6th 3d fl  
 " Workers' Union No 101 C S Sweeney sec meets  
 2d Wednesdays 1313 Vine  
 " Workers' Union No 212 Elmer J Rabanus sec  
 meets 1st and 3d Mondays 810 Plum  
 " Workers' Union No 212 Harry J Williams busi-  
 ness agt 1015 Vine R308  
 " Workers' Union No 774 B G Mitchell sec meets  
 on call  
 Electrolux Corp Paul R Boggs dist mgr vacuum  
 clnrs 620 Chamber of Commerce bldg  
 Electrotypers' Union No 31 Edw Hill sec meets  
 4th Wednesdays 1015 Vine R201  
 Elefeterin Nickolas cook Hotel Metropole r1001  
 Elm  
 Eleiff Estelle maid Netherland Plaza r213 Findlay  
 Elers Nils W slsmn Lyon Metal Products r Nor-  
 wood  
 Elert Axel acct r1605 Madison rd apt 1  
 Elery Jos (Alyria) driver h626 W 4th apt 32  
 " Mildred maid r608 W 4th  
 " Raymond janitor Esquire Theatre r517 Carlisle  
 Elesen Aug bartndr Stag Cafe r Norwood

Elevator Constructors' Union No 11 Edw Dill busi-  
 ness agt meets 1st and 3d Fridays 1015 Vine  
 R307  
 Elxoff Wm shoe shiner r3668 Alter pl  
 Eley W Leonard (Goldie) clk US Social Security  
 Bd r RD 9  
 Elfenbaum Hyman N (Anna) agt Met Life Ins Co  
 h555 Prospect pl  
 Elfers Adele sten Physicians Supply Co r1007  
 Beech av  
 " Agnes V Mrs janitor CG&ECO h3526 Edwards  
 rd  
 " Antoinette M sec Paragon Paper Co r1007 Beech  
 " Bernard A (Cath) h1007 Beech av  
 " Chas driver Seybold Paper Co  
 " Chas E (Agnes V) firemn City Flre Dept h3526  
 Edwards rd  
 " Edw C traffic mgr Progress Sign Co r2902  
 Kling av  
 " Henrietta Mrs bkpr Physicians Supply Co h3625  
 Fyffe av  
 " John (Mary) h1052 StGregory  
 " John (Norma) electn h1003 StGregory  
 " Jos J student r1052 StGregory  
 " Lawrence H (Sophie B) buffer D T Williams  
 Valve Co h1691 Spring Lawn av  
 " Lawrence H teller Tender Provident Sav Bk & Tr Co  
 r Box 608 Pedretti rd  
 " Lawrence J (Helena) metalwkr Davis Welding &  
 Mfg Co h2902 Kling av  
 " M Marcella clk R Wurliizer Co r1052 StGregory  
 " Margt C opr AT&TCo r2902 Kling av  
 " Marion E private sec r2902 Kling av  
 " Norma M r2902 Kling av  
 " Robt J (Henrietta) welder John Van Range Co  
 h3625 Fyffe av  
 " Wilbert J (Eliz M) prsmn Central Carton Co  
 h404 Ada  
 " Wm H mach r1052 StGregory  
 Elfring Fredk W (Grace M) detective h2810 Cole-  
 rain av  
 " Harry W lathe opr ATWCo r2700 Park av  
 " John student r6120 Woodmont av  
 " John B (Irene) supvr h6120 Woodmont av  
 " Louise clk r6120 Woodmont av  
 Elgart Saml researchwkr May Institute r3203 Burn-  
 et av  
 Elgert Elfreda fctywkr r529 Enright av  
 " Fred W (Augusta) mlrdr O-RFCo h529 Enright av  
 Elgin John H (Cath) sta firemn h411 Clark apt 2  
 " Neva (wid Cecil) h3052 Fairfield av  
 " Rudolph (Por-Ce-Lite Photo Finishing Co) r1527  
 Pleasant  
 Elhoff Amanda Mrs h3251 Vine  
 " Erwin clk r3251 Vine  
 Eli Theo pntr r1112 Gilbert av  
 " Willis r1400 North Bend rd  
 Elias David porter h611 W 5th  
 " Helen G (wid Michl) confr 3102 Price av r325  
 Crestline av  
 " Jack H (Mary) cash Blue & Gray Trans Co  
 h825 Dayton  
 " John N (Rose) solr Eureka Security Ins Agcy  
 h325 Crestline av  
 " Louls (Chasick) h3446 Burnet av  
 " Mary emp Mehl Mfg Co Inc r325 Dayton  
 " Thos r421 E 3d  
 " Wm E dockmn Blue & Gray Trans Co r330 W  
 4th  
 Eliason Bertha reporter Associated Shorthand Re-  
 porters r YWCA  
 " Paul G emp Mills Restr r1105 Elm  
 Ellicker Russell r430 E 3d  
 Elieff Christ restr 224 E 5th r236 Ludlow  
 " Estelle clnr Grand RKO Theatre r213 Findlay  
 Elig Alphanz (Greta) bkpr h ws Quante av 1 n  
 Montana av  
 " Ernest (Pauline) furrier Capitol-Barg Dry Cing  
 Co h2258 Margaret  
 " Ernst jr sprayer r2258 Margaret  
 " Fred clk A Nash Co r2258 Margaret  
 " Johanna shoeftr Schawe-Gerwin Co h1844 West-  
 wood av  
 Eline Jos B (Iva) mach h5171 Eastern av  
 Eling Alois B clk PO r Arlington Hts  
 Eliokum Investment Corp Moses Vigransky pres-  
 treas real est 605 W 7th  
 Elisbury Fern maid 3023 Bridgetown rd  
 Elite Engraving Co (Frank H Schwed) photo engrs  
 105 E 3d R206  
 Elk Laundry (Mrs Millie Kenning) 803 Elm  
 Elkhorn & Jellico Coal Sales Co Arth L Theler  
 slsmr whol 311 Sou Ohio Bank bldg  
 Elkin Chas L (Juanita A) acct h3465 Greenlawn  
 " Clarence P (Mary E) clk S Tuchfarber Gro Co  
 h125 W 12th  
 " Jas W (Alma) clk CG&ECO h337 Ludlow av  
 apt 1  
 " Jane clk Liggett Drug Co r Florence Ky  
 " Lois nurse r2125 Main  
 " Mary M (wid Ezekiel) r3465 Greenlawn av  
 " Russell L appr Jacob D Brems Shoe Co r1234  
 Walnut  
 Elkins Alf J (Myrtle H) phys 2629 Park av h do  
 " Arth (Connie) h410 Clinton  
 " Betty A acct r3805 Brotherton rd apt 1  
 " C Harry (Hazel M) asst mgr Standard Acctd Ins  
 Co h1551 Kenova av



## ELKINS

" Clayton R (Mary) supt trans B&ORR h3545 Biddle  
 " Connie maid Cinti Genl Hosp  
 " David S clnr Netherland Plaza h135 Shillito pl  
 " Esther mach opr Robertson Factories Inc r310 W 14th  
 " Joy L r3807 Brotherton rd apt 1  
 " L slswn A&DCo r Covington Ky  
 " Mattie nutrition dept Good Samaritan Hosp  
 " Myrtle H Mrs supvr Children's Home h2627 Park av  
 " Ralph hlpr Buckeye Distributors  
 " Raymond W (Glady's) asmlr ATWCo h527 Hawthorne av  
 Elkoru Ruie (Patsy) clo clnr r126 W 9th  
 Elks Rest 710 W 8th  
 " Temple 140 W 9th  
 Elkus Eug P clk Max Elkus r819 Blair av  
 " Laura (wid Louis) h3651 Alter pl  
 " Max (Rose) pawnbroker 710 Central av h819 Blair av  
 Elkwood Service Station (Louis D Reuter) 4346 Liston av  
 Ell Ada L Mrs cleaning Industrial Finishes Div h3644 Clarion av  
 " Betty E clk Gross Music House Inc r3644 Clarion  
 " Emma (wid Chas) h1920 Harrison av  
 " Emma L (wid Chas) h4508 Circle av  
 " Fred G sec-treas Construction Equip Corp r2753 Shaffer av  
 " Geo E (Minnie) h5660 Lower River rd  
 " Harry J (Emma F) h6440 Nokomis av  
 " Josephine (wid Fred) h2753 Shaffer av  
 " Mary C sten r3644 Clarion av  
 " Orpha (wid Fred) h3623 Hyde Park av  
 " Raymond J bkpr Construction Equip Corp r2753 Shaffer av  
 " Wm A (Ada L) plshr h3644 Clarion av  
 " Wilma F tel opr r3623 Hyde Park av  
 Ella Flats 2907-09 Glendora av  
 Ellaback Chas clk Good Samaritan Hosp r Norwood  
 " Mary M bkpr First Natl Bk r Norwood  
 Ellabock Chas J r5766 Marmion la  
 " Chas J jr student r5766 Marmion la  
 " Mary M bkpr r5766 Marmion la  
 Ellaness Theatres Inc Wm N Skirball pres Abe Libson v-pres Maurice White sec-treas 1209 Keith bldg  
 Ellas Barbara (wid Edmund) r1624 Pleasant  
 " Dorothy R r5707 Bramble av  
 " Percy F (Eliz) pntr h5707 Bramble av  
 Ellicoff Lazo (Vacilka L) baker 1403 Central av h1728 Hewitt av  
 " Louis L clk West Side Bakery r1728 Hewitt av  
 Eliebrecht Chas r3417 North Club Crest av  
 " Fred A (Frieda) mach W H Simmons & Co h2924 DeBreck av  
 " Gustav F (Hilda E) mach W H Simmons & Co h1918 Lillie pl  
 " Louis agt Prud Ins Co r Norwood  
 " Louis F (Carrie) mechl eng h3417 North Club Crest av  
 Ellen Lilly maid 3930 Red Bud av  
 Ellenrieder Amelia M (wid Chas; Ellenrieder & Koch) h4036 Runnymede av  
 " Chas H (Eleanor J) cash r2835 Claypole av  
 " Eleanor J opr AT&TCO r2835 Claypole av  
 " & Koch (Mrs Amelia M Ellenrieder, Mrs Elsie Koch) hdw 4309 Colerain av  
 Eller Jas R (Lulu L) mgr Fritzsche Bros Inc h2324 Park av apt 30  
 " Norman (Dora) servlcmn Laurel Homes h1400 Linn apt 1  
 " Triffie r111 E 6th apt 1  
 Ellerbee E porter Fuller Auto Co r313 Mulberry av  
 " Geo (Eliz) lab h313 Mulberry av  
 Ellerbusch Carl (Rosina) gdnr Children's Hosp r344 Melish av  
 " Carl H jr (Viola) clk h2143 Colerain av  
 " Max F mach repr Ohio Specialty Co r345 Shiloh  
 Ellerd Wm J (Margt) janitor 253 Calhoun apt 9 h do  
 Ellerhorst Albert statistician NYC System r Greenhills  
 " Chas C (Theresa M) leatherwkr h3308 Hewitt Crescent  
 " Chas F (Marie S) pres Am Copper & Brass Wks Inc h3074 Observatory av  
 " Clifford (Nina) last fnshr h1332 Main apt 6  
 " Edw A v-pres Am Copper & Brass Wks Inc h2993 Springer av  
 " Elsie C Mrs dental asst Dr Ellsworth L Wood r Lockland  
 " Ethel clk Eagle-Picher Lead Co r Madison Place  
 " Gladys E r2993 Springer av  
 " Harvey (Helen M) pres-treas OK Farm Products Inc h3360 Felicity dr  
 " Helen M Mrs v-pres-sec OK Farm Products Inc h3360 Felicity dr  
 " Henry r2322 Burnet av  
 " Howard (Rose) laboratory tech City Water Wks h3619 Middleton av  
 " Howard jr student r3619 Middleton av  
 " Leo J (Marie M) mach opr ATWCo h2322 Burnet av

## ELLERHORST

" Marie E tel opr Perry & Derrick r3308 Hewitt Crescent  
 " Theresa shoewkr Krippendorf-Dittmann Co r3308 Hewitt Crescent  
 Ellerington Vera R compt opr r5022 Oberlin blvd  
 Ellerman Aaron J (Clara) lab b938 Bank  
 " Ada r564 Clark  
 " Amor W (Alma) lab h1065 Marshall av  
 " Arth W (Stella) buyer h1631 Philomena av  
 " Clara r564 Clark  
 " Fred (Alice) ydmstr Cinti Union Stock Yd Co h4307 Virginia av  
 " Geo F (Helen F) maintenancemn h4760 Hamilton av  
 " Gordon A r1065 Marshall av  
 " Ida smstrs h564 Clark  
 " Jane E clk Community Chest r4307 Virginia av  
 " Julia r564 Clark  
 " June E clk W&S Life Ins Co r4307 Virginia av  
 " Margt A clk South-Western Pub Co h145 W McMillan apt 229  
 " Minnie Mrs office sec Carl Kleve & Co h2126 Auburn av apt 8  
 " Philip J drill opr ATWCo r133 E McMicken av  
 " Richd W (Genevieve) clk Sou Ry System h1526 Pullan av  
 " Wilbur H N (Delia) policemn h4261 Fergus  
 " Willis (Kathleen A) clk h45 W Charlton  
 Ellermann Adolph (Maria) uphol h261 Emming  
 " Anna (wid Wm) r2308 Fairview av  
 " Anne E office sec Atlas Lbr Co r2640 Beekman  
 " Ida r2308 Fairview av  
 Ellerson Sidney constr wkr h310 E 12th  
 Ellert Ruth sten S Hennenbaum & Co r StBernard  
 Ellery Arth (Martha) mach Acme Mach Tool Co h1651 State av  
 " Dorothy R candywkr Kroger's r1651 State av  
 " Edw E (Viola) mach Acme Mach Tool Co h1116 York  
 " Evelyn r1651 State av  
 " Robt A msngr CG&ECo r3829 Spring Grove av  
 " Vera r1651 State av  
 Elliek Bess maid r834 Barr  
 " Carrie maid Christ Hosp r725 Hopkins  
 " Fred (Belle) bus driver h1618 Beacon  
 " Hazel L r834 Barr  
 " Isaac r834 Barr  
 " Marian maid r834 Barr  
 " Matt (Carrie) janitor h834 Barr  
 " Otto cook Alms Hotel r Covington Ky  
 " Rebecca maid r834 Barr  
 Ellie Saml r3548 Purdue  
 Ellig C Inc Chas A Ellig pres-sec Dorothy Wissell  
 " Chas A (Clara B) pres-sec C Ellig Inc h1652 Sutton av  
 " Clifford (Clara; Lemkuhl & Ellig) h6665 Iris av  
 " Clifford jr student r6665 Iris av  
 " Edwin C co-op repr CG&ECo r6665 Iris av  
 " Edwin J (Madelon N) compt opr h3534 Dayton av  
 " Jos (Marie K) dept supt French-Bauer Inc h 3309 Renfro av  
 " Jos jr clk r3309 Renfro av  
 " Myrtle M clk r3309 Renfro av  
 " Ruby M r1652 Sutton av  
 Ellin Jacob (Hattie) h1028 Valley la  
 Ellington Benj H (Eva C) mach h233 Dorchester  
 " Chas H (Edna) countermn Hub Cafe r1215 Elm  
 " Clara Mrs r1923 Western av  
 " Eug appr Robt C Johnston & Co r2461 Warsaw av  
 " Emil W (Alberta M) emp Wm Powell Co h3034 Beekman  
 " Grace (wid Jas) h210 Magnolia  
 " Isaac N (Cindie) firemn YWCA h2461 Warsaw av  
 " Stanley bottler r2461 Warsaw av  
 " Woodrow W (Louise) lab h2209 Gest  
 Ellingwood Gayton (Grace H) slsmn h2354 Laredo  
 " Virginia slswn Bogie DeBow Co r2354 Laredo av  
 Elliot Ann casewkr Travelers Aid Soc r Ft Mitchell Ky  
 " Danl porter r1225 Richmond  
 " Earl C (Beatrice) formn City Div Waste Colln h5742 Adelphia  
 " Edwin T announcer WCPO r Ft Mitchell Ky  
 " Eliz (wid Geo) matron r2636 Park av  
 Elliott A Chester (Gertrude B) bkpr Gies Inc h103 Inwood pl apt 6  
 " A G slsmr Gies Inc r Wyoming  
 " Addressing Machine Co H J Hutchinson mgr 906 Main R409  
 " Agnes C (wid Geo A) h1325 Paxton av  
 " Albert E (Hazel F) reprmn b3437 Shaw av apt 306  
 " Allan B clk Ault & Wiborg Carbon & Ribbon Co r2165 Crane av  
 " Andrew B (Agatha) slsmn h2526 Ritchie av  
 " Ann casewkr Travelers Aid Soc r Ft Thomas Ky  
 " Ann wrapper h631 Maple av apt 2  
 " Ann C (wid Chas A) r3 Tuxedo pl  
 " Anna Mrs r440 Lafayette av  
 " Annie r922 Linn  
 " Bert (Adelle) mach h254 Donahue apt 6  
 " Callie (wid Wm) r Raymond Marizius

## ELLIOTT

" Carrie F h57 E Hollister  
 " Chas (Fannie) lab r555 Hopkins  
 " Chas A (Daisy B) h1708 E McMillan  
 " Chas L (Marian A) sls eng CG&ECo h1219 Laid-law av  
 " Chas S (Lula J) agt US Int Rev h1219 Ingle-nook pl  
 " Chas W (Alice) maintenancemn h3107 Colerain  
 " Clara Mrs beauty opr Mae Doll r Wyoming  
 " Clarence L (Thelma E) v-pres Elliott Trans Inc h1964 Kenney av  
 " Co Jacob A Gerlach dist mgr power equip 1401 Union Central Life bldg  
 " Danl r rear 2935 Gilbert av  
 " David (Lillie) blrmkr h415 Sycamore  
 " David E (Ruth) coppersmith VC&SCO h3036½ Burnet av  
 " Dorothy wrapper Schulze Bkg Co r Newport Ky  
 " Earline maid r3125 VanBuren av  
 " Edgar E (Ella) auto repr 5012 Mathis h do  
 " Edw (Oma) linemn CG&ECo h472 Dayton  
 " Eliz Mrs smstrs r133 E Clifton av  
 " Eliz (wid Clarence) furn rms 234 Lawrence h do  
 " Ella (wid Hampton) mald h863 Beecher  
 " Ellsworth bkpr Kirk & Blum Mfg Co r1213 Re-public  
 " Emma slswn r2719 Cleinview av  
 " Ethridge E (Maggie) caster JDco h529 63d  
 " Evelyn sorter Shillito's r Norwood  
 " Evelyn Mrs wrapper Grennan Bakerles h2241 Kemper la  
 " Everett K (Theye & Elliott) r Dayton Ky  
 " Everett H roofer r1270 Gilsey av  
 " Fannie Mrs smstrs h524 W 5th  
 " Floyd E (Irene M) lab h2427 Beechmont av  
 " Frances E r Raymond Marizius  
 " Frank E (Florence C) writer h2623 Eden av  
 " Geo M (Kathryne L) tchr h2513 Ring pl  
 " Gerald K (Marie A) trav slsmn h1402 Beaverton  
 " Gerald W (Eva) fctywrk Union Bottling Wks r Norwood  
 " Gilbert E plater Stolle Corp r115 E 15th  
 " Gordon (Anna) h3671 Davenant av  
 " Grant (Alice L) loco eng h3140 Hillside av  
 " Gussie mach opr HCCo r Covington Ky  
 " Guy E (Mary) lab h2422 Symmes  
 " Harold C (Esther L) pres Elliott Transportation Inc h749 Mannington av  
 " Harry C (Odessa L) purch agt Miss Valley Barge Line Co h3810 Drakewood dr  
 " Hazel E (wid Thos) h3569 Raymar blvd  
 " Henry B (Josephine) slsmn Electrolux Corp h 1440 Eastern av  
 " Herbert D h408 E 12th  
 " Hester clk SR&Co r4243 Loubell la  
 " Hugh L hlpr CG&ECo r Covington Ky  
 " Ida M Mrs h3636 Burch av  
 " Ione interviewer Christ Hosp r3134 N Main  
 " Irene Mrs r306 E 14th  
 " J Opie tester CG&ECo r Batavia  
 " Jack janitor r325 W Court  
 " Jack J fctywrk r5012 Mathis  
 " Jas H lab City Water Wks h1538 John apt 5C  
 " Jas H (Ruby) refrigeration eng h2898 Grasselli  
 " Jeanette C r510 Riddle rd  
 " John r403 E 3d  
 " John (Josephine M) electn Cinti Enquirer h1054 Academy av  
 " John (Nannie) lab h1013 Cutter  
 " John lab CG&ECo r315 Renner  
 " John maintenancemn h428 E 3d  
 " John A (Addie) lab h924 Barr  
 " John B artist Consolidated Artists r6321 Roe  
 " John J distillery opr r1357 Covedale av  
 " John M (Charlotte K) supvr P&GCo h636 Kroger la  
 " John S (Ida) custodian h1613 Hughes  
 " John W r3651 Michigan av  
 " Josephine (wid Lon E) h4806 Winona ter  
 " Julian student r524 W 5th  
 " LaVerne A sten Fairbanks Morse & Co r4806 Winona ter  
 " Lawrence (Shirley) auto mech h414 W 8th  
 " Leo C (Esther) red cap Cinti Union Term h 1546 Linn apt 833  
 " Leota tel opr Hotel Metropole r3889 Brotherton rd  
 " Lilly Mrs mach opr Mack Shirt Corp r423 Klotter  
 " Lloyd driver r428 E 3d  
 " Lon C scale repr r4806 Winona ter  
 " Lord E r529 63d  
 " Louise r1310 E McMillan  
 " Mae hosp atndt Shillito's r Green twp  
 " Mae Mrs walter h946 Hatch  
 " Manning coml artist r218 Senator pl  
 " Marcus carp r946 Hatch  
 " Margt core clnr Wm Powell Co r3409 Comfort  
 " Margt J r5012 Mathis  
 " Marion maid r824 Barr  
 " Mary Mrs h rear 2935 Gilbert av  
 " Marzella opr Paige Beauty Salon r306 E 14th  
 " Mayme O r863 Beecher  
 " Melvin (Evelyn) driver Alms Hotel h2241 Kemper la  
 " Mildred student r1810 Young  
 " Mollie (wid Leroy) r952 Churchhill av

## ELLIOTT

" Munson (Ann) diesel eng h921 Wm H Taft rd apt 25  
 " Nettie Mrs h2828 Vine apt 3  
 " Nolan O mach opr r415 Sycamore  
 " Norma L film developer r2623 Eden av  
 " Norman W (Sue B) h6321 Roe  
 " Octava R hlpr Christ Hosp r863 Beecher  
 " Olive I atndt Cinti Genl Hosp  
 " Paul r rear 2935 Gilbert av  
 " Paul slsmn Pgh Plate Gls Co r Edgemont  
 " Paul W (Henrietta G) slsmn h6439 Pace av  
 " Pauline B Mrs sleeve mkr LCTCo h820 Rockdale av  
 " Pearl V scale repr 307 E 2d  
 " Ralph driver Automobile Warehouse Co  
 " Ralph E r529 63d  
 " Ralph E (Violet L) tree surgeon h4738 Whetsel  
 " Richd L (Nellie) candy wkr Kroger's h1554 Barton  
 " Rita r425 W 9th  
 " Robt r423 Klotter av  
 " Robt M (Mary) slsmn Union Selling Co r3671 Davenport av  
 " Robt T (Ellen) eng aid City Div Sewers h425 Crealtine av  
 " Roger H asst supt r2165 Crane av  
 " Roosevelt (Mary) lab Hatfield Campbell Creek Coal Co h1215 Richmond  
 " Rose M nurse Good Samaritan Hosp  
 " Roy G (Gladys) slsmgr Chatfield Paper Corp r RD 6  
 " Roy L slsmn Pogue's r Covington Ky  
 " Sarah (wid John) h3409 Comfort  
 " Taylor I clk RyMS r Latonia Ky  
 " Thos H (Annie) porter NYC System h416 Oliver  
 " Tillie I checker Gibson Art Co r Covington Ky  
 " Transportation Inc Harold C Elliott pres Clarence L Elliott v-pres Wm F Elliott (Detroit, Mich) sec-treas 821 Melbourne  
 " Vincent (Edith) h1538 John apt 7A  
 " Virginia A slswn Shillito's r4675 Rapid Run pike  
 " Walter h2813 Woodburn av  
 " Walter hartndr r7431 Vine  
 " Walter carp h2813 Woodburn av  
 " Walter E (Frances) sls promotion mgr Richardson Taylor-Globe Corp r Wyoming  
 " Wilbur M (Florence G) slsmn h1176 Beverly Hills dr  
 " Wm r1927 Bigelow  
 " Wm r27 W 7th  
 " Wm (Anna) h1406 Sycamore  
 " Wm C (Patricia) bus mgr Cinti Stage Employees Union Local No 5 r Norwood  
 " Wm E (Hazel H) residence halls sec YMCA h2165 Crane av  
 " Wm M (Lillian) mech CG&ECO h423 Klotter  
 " Wm T r307 Broadway  
 " Zella asst bkpr Johnny Dell Motors Inc r Norwood  
 Ellis Ace pntr r71 Plum  
 " Adrian D (Alberta) paperhng r h2311 Inwood pl apt 6  
 " Albert L (Doreen) br mgr Standard Oil Co r Norwood  
 " Alberta pkr Kroger's r924 Morris av  
 " Albertis E porter Pullman Co r724 Hopkins  
 " Albina V mach opr Cinti Thread Co r234 Hartwell av  
 " Alice M r735 Carlisle av  
 " Allen B r1330 Walnut  
 " Allen E (Alma) h3431 Whitfield av  
 " Alpha L (Geneva) barber Alms Hotel Barber Shop h260 Worth  
 " Andrew J r2555 Beekman  
 " Anna r rear 985 Hill  
 " Anna tchr h3753 Reading rd apt 712  
 " Anna Mrs r707 W 7th  
 " Anna G (wid Chas) maid h1449 Walnut  
 " Anthony E (Doris E) paperhng r 1159 Sherman av h do  
 " Archie jr (Rosemary) lab h2366 Ohio av  
 " Archie T (Anna) driver Shepard Transfer Co h1159 Sherman av  
 " Arth E (Mary) valvemn City Water Wks h2241 Wheeler  
 " Arth W delmn Crocker-Fels Co r2241 Wheeler  
 " Azel (Martha) shoe wkr Krippendorf-Dittmann Co h1330 Walnut  
 " Benj clk r3905 StLawrence av  
 " Berlin (Amy) steel ctr E K Morris & Co h71 Plum  
 " Bessie atndt Longview Hosp  
 " Bessie Mrs maid 4505 Perth la  
 " Bessie E (wid John D) r3370 Bishop  
 " Betty A stock girl Pogue's r Ft Thomas Ky  
 " Blondena (wid Saml) h504 W 6th  
 " Carl E (Viola) mach Wm Powell Co h844 W Liberty  
 " Caroline M (wid Geo) r293 Renner  
 " Carrie Mrs h453 W McMicken av  
 " Celia (wid Robt) r2032 Western av  
 " Chad hlpr Cinti Genl Hosp r71 Plum  
 " Chas r524 W 4th  
 " Chas G (Hazel M) clk Fillmore Music Hse h rear 1118 Queen City av

## ELLIS

" Chas H (Anna) pntr Greiwe Inc h3738 Isabella  
 " Claude R (Jane) editor Billboard Pub Co h 6220 Madison rd  
 " Clinton (Mary) r238 Ludlow  
 " Clyde V asst eng US Eng r6466 Welton av  
 " Cora smstrs Jules Shop of NY  
 " Cora Mrs r414 Lock  
 " D J r816 Elm  
 " Daisy (wid Jas) r916 Rutledge  
 " David (Jimmie) hsemn r510 W 7th  
 " David porter Strand Theatre r601 W 6th  
 " David W (Adele; Ellis & Co) h3959 Red Rud  
 " Dennis (Anna) lab h8409 Dixie av  
 " Dodsworth E hlpr Billboard Pub Co r Box 23 Hamlet  
 " Donald A student r521 Riddle rd  
 " Doris waiter r2507 Auburn av  
 " Dorothy M tel opr Penna RR r1324 Broadway apt 3  
 " Douglas lab r1227 Clay apt 6  
 " Earl (Myrtle) h297 W McMicken av  
 " Edna B Mrs h1905 Clarion av  
 " Edna M asmbtr Gibson Art Co r Covington Ky  
 " Edw h507 W 6th  
 " Edw stone ctr Fisk Bros Monument Co r Norwood  
 " Edw B lab CG&ECO r Ludlow Ky  
 " Edwin H (Eliz L) printer Cinti Times-Star Co h506 Considine av  
 " Effie (wid Abr) r1103 Carson av  
 " Eliz dept head Shillito's r203 Klotter av  
 " Ellen M janitor Avondale Sch 4107 Kirby av  
 " Elmer E (Margt) brkmn NYC System h901 McPherson av apt 2  
 " Elwood A drapery hanger Shillito's r Cheviot  
 " Ernest (Jewel R) firemn Gibson Art Co h3700 Eastern av apt 3  
 " Essie A agt Mammoth Life & Accident Ins Co r720 Richmond  
 " Esther h2300 Auburn av apt 306  
 " Ethel sten r321 Rockdale av apt 11  
 " Florence shoewkr Krippendorf-Dittmann Co r Norwood  
 " Florence (wid Chas) r1916 Colerain av  
 " Francis Mrs sten Pollak Steel Co r6447 Crestview (Anderson twp)  
 " Frank (Patricia) r426 W 8th  
 " Frank (Bertha) carp h1774 Townsend  
 " Frank C jr (Frieda M) filling sta h1525 Gilpin  
 " Frank R jr clk Alms Hotel r RD 1 Sharonville  
 " Garnell r3059 Mathers  
 " Geneva Mrs h554 W 7th  
 " Geo (Henrietta) lab h735 Carlisle av  
 " Geo wtchmn h803 Rockdale av apt 25  
 " Gertie (wid Frank) r127 Findlay  
 " Gilbert servicemn r1664 Pullan av  
 " Goldie M hsekpr 6745 Bramble av  
 " Grace nurse Children's Hosp r Vincent Hall  
 " Grady lab r5430 Owasco  
 " Gypsy G maid Longview Hosp  
 " Harry (May) h2026 Western av  
 " Harry G (Alice) clk RyMS h2900 Vine apt C  
 " Harry M (Lela M) pntr h974 Columbia pkwy  
 " Hattie Mrs maid r636 W 8th  
 " Henry (Bessie) cook h2703 Park av  
 " Henry (Delia) hlpr City Div Waste Colln r412 Hopkins  
 " Henry lab r735 W 7th  
 " Henry C dry clnr Capitol-Barg Dry Cng Co r RD 3 Diehl rd  
 " Herbert R measurer Pogue's r Cheviot  
 " Herman crater Davis Welding & Mfg Co r1159 Sherman av  
 " Hillman E (Jewel) h rear 1436 Clay  
 " Howard P pkr h8 Farrell's ct  
 " Howard P (Selma A; Ellis & Emmons) h2110 Sutton av  
 " Hubert L sub clk PO r RD 13 Mt Washington  
 " J Stanley h145 W McMillan apt 326  
 " Jas lab r5430 Owasco  
 " Jas nurse Good Samaritan Hosp r215 E Clifton  
 " Jas E emp Burger Brew Co r Cheviot  
 " Jas E (Melrose) lab h310 Oxley  
 " Jas K (Ellie B) acct r229 Congress av  
 " Jas M restr 824 W 8th h do  
 " Jean sten r321 Rockdale av apt 11  
 " Jean M r652 Lincoln av  
 " Jesse E (Mayme) oil station h4717 Peabody  
 " John r234 Hartwell av  
 " John A (Martha) plshr ATWCo r127 Findlay  
 ELLIS JOHN D, City Solicitor 214 City Hall, Tel Cherry 5300, h3370 Bishop, Tel University 2960  
 " John E clk r306 Main  
 " John R mail boy Pogue's r2919 Seminole  
 " John S rating examiner U S Civil Serv Conn r Cinti Club  
 " Josephine maid 6169 Grand Vista av  
 " Josephine Mrs r430 Hopkins  
 " Josha r426 Central av  
 " Juanita nurse Bethesda Hosp r619 Oak  
 " Lacy O (Pearl L) h3461 Cardiff av  
 " LaDoris r604 W 4th  
 " Laurence beauty opr r71 Plum  
 " Lawrence (Essie M) meat ctr Kroger's h702 State  
 " Lem (Nellie M) lab Jacob O Kaplan r432 W 6th  
 " Leslie H clk Baldwin Piano Co r Cheviot

## ELLIS

" Lester lab City Water Wks r507 W 8th  
 " Lewis E (Frances) div mgr h6447 Crestview av  
 " Linda M Mrs office sec Cinti Bureau of Gov Research Inc r547 Considine av  
 " Litcher (Mabel K) carp h406 Elberson av  
 " Lizzie r1013 Cutter  
 " Lloyd G r971 Columbia pkwy  
 " Lola M Mrs r415 W 8th  
 " Lonnie W janitor Liberty Hall h405 W 8th  
 " Louls (Freda; Save Furniture Co) h3556 Wilson  
 " Louise M waiter Virginia Sivaski r1215 Elm  
 " Lucile Indrywkr r1351 1/2 Chapel  
 " Luther hlpr Kroger's r1325 Race  
 " Luther C punch prs opr Metal Spity Co r1916 Colerain av  
 " Lutie fur fnshr Shillito's r Burlington Ky  
 " Mabel Mrs r407 Richmond  
 " Mae r1414 Bowman av  
 " Mamie (wid Jas) h961 Francisco  
 " Margt Mrs h1641 Sycamore apt 5  
 " Marion teaching scholar UofC r2711 Clifton av  
 " Martha F mach opr Ralph L Day Co r127 Findlay  
 " Mary Mrs r5430 Owasco  
 " Mary (wid Homer) h207 Woodward  
 " Mary (wid Wm) h1431 Denman  
 " Mary E (wid Sydney) maid r752 Barr  
 " Mary M (wid Harry) h3905 StLawrence av  
 " Maurice slsmn Baker's Shoe Store r3905 St Lawrence av  
 " Melvin A servicemn Crosley Corp r1159 Sherman av  
 " Michl waiter Wm B Lachtop r26 E Court  
 " Millford (Mamie) h1916 Colerain av  
 " Millie Mrs r426 W 8th  
 " Morris (Minnie) junk dlr h3556 Wilson av  
 " Myra Mrs mgr Avon Products r235 Albion pl  
 " Nannie M (wid Harry S) h406 E 3d apt 3  
 " O Romilda sten r1701 Kinney av  
 " Ola (wid Jas S) r932 W 9th  
 " Olivia emp Mills Restr r3246 Woodburn av  
 " Orville (Susie) tmstr h2350 May  
 " Orville Y (Mae D) lab h2145 Staebler  
 " Patricia I diet kitchen Good Samaritan Hosp r Lexington Ky  
 " Paul (Susan) gdnr h2013 Whiteman  
 " Paul (Besse) custodian Walnut Hills High Sch h4107 Kirby av  
 " Paul (Maggie) miller h670 W 5th  
 " Paul sausage mkr r830 Dayton  
 " Paul (Jane) bkpr Western Bk & Tr Co r1609 Brewster av  
 " Paul jr (Beulah I) collr h2137 Central av  
 " Paul H (Julia) servicemn Frigidaire Div GMSC r Norwood  
 " Paul L (Thekla C) investigator State Dept Pub Welfare h2919 Seminole  
 " Pearl L Mrs press opr F H Lawson Co h3461 Cardiff av  
 " Randall D r407 Resor av  
 " Raymond clk Fillmore Music Hse r Covington Ky  
 " Raywood (Martha) prsmn Hennegan Co r129 W 12th  
 " Readie maid 3949 Red Bud av  
 " Riely (Elsie) h1201 Richmond  
 " Riley lab City Public Work Relief Program r 1171 Harrison av  
 " Robt (Mattie) r610 W 7th  
 " Robt (Alberta) driver h1207 Hopple apt 29  
 " Robt lab PO r628 W 4th apt 8  
 " Robt (Mary) welder h111 67th  
 " Robt A (Nannie) flgmn h616 W 5th  
 " Robt E (Betty) chef h3884 Vine apt 3  
 " Robt J r1402 Kenova av  
 " Robt J (Ellis & Winter Dental Laboratory) r Dayton Ky  
 " Robt L (Carrie C) tinner Macleod Co h2123 Central av apt 8  
 " Rodney E mach r1641 Sycamore apt 5  
 " Romilda sten UCLICo r1701 Kinney av  
 " Roxy A (wid David) h1718 Fairfax av  
 " Roy driver r426 Central av  
 " Roy oiler City Water Wks h3618 Handman av  
 " Ruben T (Viola) boxwkr h1092 W Liberty  
 " Ruby beauty shop 1067 Cutter r649 Richmond  
 " Ruel (Iva J) suptr h1701 Kinney av  
 " Ruth clk Schwartz Tailoring Co r Covington Ky  
 ELLIS S P (Mary E T), Genl Agt Provident Mutual Life Insurance Co 1216 Union Trust Bldg, Tel Parkway 2332, r Vernon Manor, Tel Avon 3500  
 " Saml (Bessie) junk h321 Rockdale av apt 11  
 " Sarah r1013 Cutter  
 " Sianna Mrs maid r3016 Kerper av  
 " Stanley B pntr Longview Hosp  
 " Steph B (Margt L) auto parking 306 E 5th auto Indry 508 Sycamore r1402 Kenova  
 " Susie taper A Wash Co r2013 Whiteman  
 " Thelma (wid Ernest R) nurse 132 W McMillan h do  
 " Thos (Clara) lab h911 Mound  
 " Thos C (Willie) h3365 Southside av  
 " Thos H (Eloise V) driver h6715 Vine apt 4  
 " Vernon lab r26 Richmond  
 " Villa collr r726 Richmond  
 " Vincent emp Kuntz Casing Co r830 Dayton  
 " Viola H (wid Emery E) r2740 Markbreit av

## ELLIS

Virginia clk CG&ECO r Middletown  
 " Walter r476 Riddle rd  
 " Walter N carrier PO r Mariemont  
 " Wayne P sec Bituminous Coal Producers Board For Dist No 8 Ft Thomas Ky  
 " Wilbur lab County Eng r Glendale  
 " Wiley E sprayer K D Lamp Co r New Richmond  
 " Wm driver Natl Cylinder Gas Co r Wyoming  
 " Wm dry gds 735 W 7th do  
 " Wm (Nettie) lab h534 W 5th apt 2  
 " Wm A (Estelle C) restr 3700 Drake av h3653 Columbus av  
 " Wm B (Josephine M) clk PO r917 Rutledge  
 " Wm B (Gertrude) mach King Mach Tool Co h 615 East Epworth av  
 " Wm E clk PO r Norwood  
 " Wm H Printing Co (Wm H Ellis) 1121 Wm H Taft rd  
 " Wm H (Margt E; Wm H Ellis Printing Co) r Sharonville  
 " Wm H (Louella) mach opr Wm Powell Co h126 Mulberry  
 " Wm M driver Taxicabs of Cintl r1767 Reading rd  
 " Wm R clk US Eng r Covington Ky  
 " Wm S (Grace) acct Am Book Co h3700 Ault Park av  
**ELLIS & COMPANY (David W Ellis, Jas M Levy), Investments 314 Dixie Terminal Bldg, Tels Main 6984-6985-6986**  
 " & Emmons (Howard P Ellis, Jas T Emmons) barbers 2115 Beechmont av  
 " & Winter Dental Laboratory (Robt J Ellis, Royal B Winter) 704 Race R408  
 Ellison A H v-pres-mgr Production Machine Tool Co r Covington Ky  
 " Ada B Mrs r5343 Hamilton av  
 " Alois office boy Cinti Post r Covington Ky  
 " Andrew r1023 Gest  
 " Anna (wid Robt) h4847 Spring Grove av  
 " Anna (wid Saml P) h1525 Joseph  
 " Annie Mrs r1219 Chapel  
 " Cbas lab h1008 John  
 " Clarence D (Ida) mach h2928 Massachusetts av  
 " Danl lab h1008 John  
 " Edna Mrs maid h6027 Hillside av  
 " Ellen r541 Hopkins  
 " Fannie M Mrs bkpr Walter A Emmich r Norwood  
 " Forrester emp WHC  
 " Frances T (wid Jas F) h2327 Ashland av  
 " Frank office 1103 First Natl Bank bldg r2626 Cleinview av  
 " Geo P dist mgr Wabash Portland Cement Co r Lexington Ky  
 " Harold A (Margt) slsmn Eastman Kodak Stores h144 Glencoe pl apt 305  
 " Harris A dist mgr city loan div UCLICo r Ft Thomas Ky  
 " Harvey (Christene) swtchmn r2136 W 8th  
 " Henry h3766 Canal Rwd  
 " Hollis pntr r2439 Seegar av  
 " Hubert (Ellen) lab r6313 Sierra  
 " Irene r1052 Kossuth  
 " Isabell h2622 Cleinview av  
 " Jesse steelwkr r449 Hathaway  
 " John B & Sons Inc Chas J Kaeser mgr woolens 512 Sou Ohio Bank bldg  
 " John H (Molly) lab h71 (ns) Forest av  
 " John J lab r8450 Anthony Wayne av  
 " Jos R (Florence) formn Fries & Fries Inc h863 Rockdale av  
 " Jos T car mach St Ry Co r511 Tusculum av  
 " Jos W clk r6615 Vine  
 " Jos W (Frances M) city fremn h511 Tusculum  
 " June lab h8450 Anthony Wayne av  
 " Lelia r1847 Spring Grove av  
 " Lillie M Mrs r820 Kenyon  
 " Mallisa (wid Bruce) h1052 Kossuth  
 " Margt priv sec Alvey-Ferguson Co Inc r4171 Allendale dr  
 " Margt student r1810 Young  
 " Mary Mrs maid r857 Buena Vista pl apt 2  
 " Mary L Mrs slsmn Title Guar & Tr Co r7601 Reading rd  
 " Mundy r8450 Anthony Wayne av  
 " Ned (Laura) porter h748 Richmond  
 " Norine M (wid Perry) pkr Kroger's r724 Grand  
 " Orville (Gladys) fctywrkr Adler Co h2234 Buck  
 " Ovie Mrs Indrywkr Geo Yee r2152 Kendel av  
 " Ovie E lineemr CG&ECO r Covington Ky  
 " R Arth (Mildred) pres Service Bureau Co h6308 Iris av  
 " Raymond r639 Richmond  
 " Rebecca (wid Roy) Indrs h1317 Chapel  
 " Richd C (Margt L) driver Motor Terminals Inc h4171 Allendale dr  
 " Rose hsekpr r2439 Seegar av  
 " Roy (Virgie) h324 E Front  
 " Sarah maid r3243 Beresford av  
 " Sarah B pkr Michl Ibold Inc r Madeira  
 " Temple (wid Harry) r1016 W 7th  
 " Tromo (Lucy) h2439 Seegar av  
 " Virginia Mrs r1813 Elm  
 " Walker T (Dovie) fctywrkr h6615 Vine  
 " Walter r2622 Vine  
 " Wm lab US Eng Depot r6027 Hillside av  
 " Wm (Ottie) lab r2152 Kindel av  
 " Wm A (Anna) h3310 Hackberry

## ELLISON

Wm A (Bertha) sta fremn h1115 Draper  
 " Wm H shoe repr 709 E McMillan h do  
 Elliston Geo h340 W 4th apt 12  
 " H Richd (Helen R) archt 1113 Traction bldg r 1728 Ridgewood av (Columbia Twp)  
 " Herbert C restr 407 E Pearl r238 Ludlow  
 " Howard L drftsman Carl J Kiefer Associates Inc r Latonia Ky  
 " Mary cook r238 Ludlow  
 Ellman Clarabell photo developer r1651 Tremont  
 " Edw h447 Warner  
 " Edwin J candymkr Doscher Bros  
 " Fred (Donna) mfrs agt 705 Chamber of Commerce Bldg h1233 Paddock Hills av  
 " Geo W emp Kirk & Blum Mfg Co r Mack  
 Ellmann Jos r627 Riddle rd  
 Ellsberry Chas laboratory wkr Hilton-Davis Chemical Co r Norwood  
 " Chas A (Gertrude) h7 Arcadia pl  
 " Eug F (Kathryn A) solr A F Guethlein Agcy r Norwood  
 " Frank M (Maude T) supvr CG&ECO h3869 Paxton av  
 " John (Sarah) lab h1515 Providence apt 2  
 " Jos r2598 Madison rd  
 " Robt M laboratory wkr Hilton-Davis Chemical Co r3869 Paxton av  
 Ellswick Chas (Helen) huckster h1332 Walnut  
 Ellsworth Fannie Mrs r1630 North Bend rd  
 " Josephine r130 Mary la  
 " Levi T slsmn H J Helnz Co r Lexington Ky  
 " Loretta maid r125 W 9th  
 " Marie (wid Chas L) h1507 Clayton apt 12  
 " Mary C office sec Dr Jas A Schaal r2305 Auburn av apt 207  
 " Paul T (Adelaide F) associate prof UofC h2922 Fairfield av  
 " Reuben J (Vera B) slsmgr h130 Mary la  
 " Wm H (Irene) lab h rear 1209 Broadway  
 Ellwell Loretta instr r124 W 9th  
 Ellwood Elmer r rear 814 Wm H Taft rd  
 Elm Hotel (Benj Mallot) 1004 Elm  
 " Laundry 506 Elm  
 " Street Industry Loan & Building Co John Gartelman pres Edw W Kipp sec Wm F Hummel treas 1810 Elm  
 " Theatre (Geo Turlukis) 1829 Elm  
 Elman I C Co (Isadore C Elman) toilet preparations 218 W 4th  
 " Isadore C (I C Elman Co) h3594 Alaska av apt 3  
 " Mischa cash I C Elman Co r3594 Alaska av apt 3  
 Elmendorf Frank lab r5829 Wyatt av  
 Elmer Hulda nursery supvr Bethesda Hosp r619 Oak  
 " & Tony Service (Elmer Wilhelm, Anthony H Moorman) auto reprs 2301 Coplen  
 Elmes LaVerne E mgr Koenig Printing Co r Newport Ky  
 Elmhurst Triangles 1967 Madison rd  
 Elmgier Ella B (wid Robt) h102 W 70th  
 El Mirador Apartments 3342 Lookout cir  
 Elmore Andrew H (Consuella) porter h810 W 7th  
 " Fannie F Mrs h833 W 8th  
 " Frances entertainer r668 Gholson av  
 " Franklin O inspr US Bur of A I r Loveland  
 " Geo chauff r1216 Lincoln av  
 " Harry B (Nancy) mach opr h526 Baum  
 " John D (Sena D) slsmn Monroe Calculating Machine Co h2803 Madison rd  
 " John M (Leona M) formn City Street Cleaning Dept h2137a Freeman av  
 " Loan & Building Co John B Doppes pres David H Turner v-pres Carl Tanzing sec-treas 3848 Colerain av  
 " Mattie Mrs r1316 Cutter  
 " N J acct Firestone Tire & Rbr Co r4725 Mathis  
 " R C mgr Hanover Shoe Stores r Norwood  
 " Wm h415 John  
 Elms Geo jr reporter Dun & Bradstreet Inc r3084 Celeron av  
 Elnor The 1019-25 Ross  
 Elo Aaro (Ida) tailor h2458 Fairview av  
 El Pasta Realty Co Stanley P Fleischer pres Mrs Elsa W Fleischer v-pres Mrs Pauline A Fleischer sec-treas 316 E 5th  
 Elpers Frank lino opr Disabled Am Vets r North College Hill  
 El-Ray Radio Service (Elmer J and Raymond Amlingmeier) reprs 2229 Queen City av  
 Elrick Wm (Teresa) stock hndlr City Bd of Educ h1546 Elm  
 El Rico Building 705-11 Sycamore  
 Elridge Grace S waiter Alf Brandenburg  
 Elrod Beulah M bkpr Chas F Sterneberg r Newport Ky  
 " Glen L driver P J Metz Sons  
 " Jas L (Julia A) stonetr Schott Monument Co h1542 Knox  
 " Nellie P Mrs bndrywkr A H Pugh Printing Co r Newport Ky  
 " Ruth G clk r3311 Epworth av  
 " Virgil C (Mildred M) lab h825 Bank  
 " Wm W photog Richd S Plerlage r2522 Ravine  
 Elroy's Lunch (Elroy Smith) 625 Walnut  
 Elsa Barbara cash Beecher Theatre r863 Beecher

Elsaesser Albert A (Ruby L) driver Jacob Schlachter's Sons Co h1654 Elmore  
 " Alphonse A (Lillian) chf eng Palace Hotel h816 Kreis la  
 " Alphonse A jr asst mgr Palace Hotel r810 Kreis la  
 " Anthony (Cricket Restr) h4200 Ridgeview av  
 " Carl H slsmn r5782 Colerain av  
 " Cecelia (wid Carl) h5782 Colerain av  
 " Edw r3041 Lavinia av  
 " Frank (Marian) restrwkr Crickett Restr h4118 StWilliam av  
 " Frank roofer C L Grote Sons r3041 Lavinia av  
 " Geo H driver Jacob Schlachter's Sons Co r RD 9 Box 298  
 " Herman F jr (Angela) roofer C L Grote Sons h3033 Lavinia av  
 " Jos A (Jean T) h816 Kreis la  
 " Louise C (wid Herman F) h3041 Lavinia av  
 " Mary (wid Severin) r708 Melvin  
 " Petronella (wid Herman) h819 Rosemont av  
 " Rita r4200 Ridgeview av  
 " Robt J r810 Kreis la  
 " Steph J (Norma) dairy farm mgr Palace Hotel r819 Rosemont av  
 " Wm F (Virginia M) mgr Palace Hotel h4220 W 8th  
 Elsas Gertrude Mrs h41 W University av  
 Elsasser Anna (wid Geo) sec Harmony Lodge No 75 (IOS) h4121 Chambers  
 " Edwin W (Virginia M) prnter h1618 Carll  
 " Eliz (wid Frank) h2500 Galvin av  
 " Elmer F J r2377 Warsaw av  
 " Frank atndt Standard Oil Co r494 Mt Hope av  
 " Fred (Anna M) clk h2143 Freeman av  
 " John B (Alice) wldr Brighton Welding Co h2377 Warsaw av  
 " Jos A (Mae J) mach h420 Crestline av  
 " Luella (wid Frank) r494 Mt Hope av  
 " Robt R (Mabelle W) slsmn Timken Roller Bearing Co h2834 Harrison av apt 28  
 " Walter E (Cath) compositor Harry C Romer h 4248 Hillside av  
 Elsbach Belle r316 Forest av  
 " Bertha r316 Forest av  
 " Emma h316 Forest av  
 " Sophie (wid Isadore) h243 Hearne av  
 Elsbernd Adolph H (Gertrude) mach h2620 Sander  
 " Albert B (Emma) plmbr h2530 Montana av  
 " Alf H lab r2530 Montana av  
 " Alphonse H (Mary A) layoutm h2543 Scioto  
 " Benj cigarmkr C Fortriede Inc r8 W Hollister  
 " Bernard fctywrkr Harry C Sherick r Covington Ky  
 " Callista r2116 Loth  
 " Carl student r15 Juergens av  
 " Chas H (Matilda) shopmn Guentter-Reinhard Co h45 Juergens av  
 " Edw carmn Kroger's r Covington Ky  
 " Edw H mach r2530 Montana av  
 " Eliz (wid John) h8 W Hollister  
 " Frank A whsemn Schneider Gro Co r Covington Ky  
 " Herbert B br mgr Kroger's h4120 StWilliam av  
 " John r8 W Hollister  
 " Jos r2116 Loth  
 " Jos H (Magdalena) policemn h5750 Kenneth av  
 " Marcella bkpr r2116 Loth  
 " Mary (wid Frank) r4120 StWilliam av  
 " Mary K drsmkr 4120 StWilliam av r do  
 " Paul fctywrkr r8 W Hollister  
 " Wm (Eliz) h2116 Loth  
 Elsche Marie asst Dr Harry E Miller h15 Glenmary av apt 3  
 Elson Jewel Mrs h2559 Eden av apt 3  
 Elsea Albert E (Dorothea A) asst supt h331 Bryant av apt 6  
 Elseberg Sophia (wid John) h3364 Ruther av  
 Eisen Albert J lab J H Day Co  
 " Alvin G dental tech Jas H Murray r Norwood  
 " Arth L (Anna L) asmlbr D T Williams Valve Co h rear 2824 Brestel rd  
 " Cletus P (Genevieve I) cost acct E Kahn's Sons Co h2836 Marshall av  
 " Frank J (Margt M) prnter Cinti Times-Star Co h1784 Westwood av  
 " Irene A r4363 Virginia av  
 " Irma pkr Ed Messer Confectionery Co r Mt Healthy  
 " John F (Emma) slsmn Big Store Co h1784 Westwood av  
 " Jos C (Loretta E) clk h4363 Virginia av  
 " Jos G (Cath) formn D T Williams Valve Co h 1912 Baltimore  
 " Jos F jr coremrk D T Williams Valve Co r1912 Baltimore  
 " Laura boxer Ohio Truss Co r1560 Freeman av  
 " Leo G (Clara) soapmkr h1803 Denham  
 " Margt J Mrs r1704 Main apt 9  
 " Peter (Antoinette) sec Lick Run Bldg & Loan Co h1126 Windfield av  
 " Rita C wrapper r1803 Denham  
 Elsener Aug J clk Fredk Pustet Co r Covington Ky  
 " Eug C (Ruth) driver h4331 Beech Hill av  
 " Margt J r County T B Sanatorium  
 Elsenheimer J Geo slsmn h3635 Montgomery rd  
 Elsenhofer Geo r1547 Dudley  
 Elsenhofer Julia (wid Wm) r434 Livingston

- Elsey Cornelius V deskmn Cinti Post r Norwood  
 " Edw C (Isabella L) phys Cinti Genl Hosp h365 Howell av  
 " Fred lab r631 W 8th  
 " Martha J sten Nash Kelvinator Sales Corp r Anna Louise Inn  
 " Mildred nurse r2731 Observatory av  
 " Elshoff Frances B h rear 614 W McMicken av  
 " Ralph H (Dorothea) h6168 Ridge av  
 " Elsinger Rebecca B (wid Rudolf) h2711 Hampshire  
 " Elslager Chas driver h4649 Howard av  
 " Florence tacker A Nash Co r4660 Hamilton av  
 " Fred clk r4649 Howard av  
 " Geo H (Barbara K) hlpr Kroger's h3867 Vine apt 3  
 " Hazel M mach opr M Berman & Son Inc r3867 Vine  
 " Ruth E fctywrk SBCo r3448 Colerain av  
 " Wm (Florence) ship clk h4860 Hamilton av  
 " Elsnau Walter G rep Columbia Carbon Co r RD 5 Batavia  
 " Elster Frank (Marle) h1900 Elm  
 " Frank J (Madge) pntr Otto Fast & Son h3563 Vine  
 " Fred G (Jessie) brewer h2405 Auburn av apt 8  
 " Jos A (Eliz M) order filler Kroger's h498 Missouri av  
 " Miriam V maid r498 Missouri av  
 " Richd A catering mgr Netherland Plaza  
 " Elsnich Chas (Helen) clk h3714 Kenneth av  
 " Elstad Ernest C pres Seifreat-Elstad Machy Co r1819 Northcut av  
 " Elsten Howard mach CPCo r RD 2 Milford  
 " Russell r6511 Roe  
 " Elster Delores F clk r1959 Central av apt 12  
 " Elmer J gearctr J H Day Co r Covington Ky  
 " Josephine (wid Ralph) h1959 Central av apt 12  
 " Elston see also Elstun  
 " Benj J (Julia E) janltor h3062 Kerper av  
 " Bertha L maid r3062 Kerper av  
 " Blanche E drsmkr r3062 Kerper av  
 " Chas (Zetta) mach CPCo h175 W 74th  
**ELSTON CHARLES H (Edna K), Congressman**  
 1st District of Ohio, Attorney-at-Law, 1300  
 First National Bank Bldg, Tel Main 2471, r  
 Signal Hill, Newtown, O, Tel Beechmont 7133  
 " Clyde S (Inez) meatctr Joseph Foley h2130 Alpine av  
 " Frank carp r1107 Harrison av  
 " Harold D student r3062 Kerper av  
 " Jas H clk r2840 Cypress way  
 " Julia E r3062 Kerper av  
 " Laura E (wid Chas) h2840 Cypress way  
 " Lucius W bus boy J J Newberry Co r3062 Kerper av  
 " Paul J (Bernice) auto mech Wm F Huber & Sons h3340 Burns av  
 " Elstro Ellz (wid Henry) r1869 Hanfield  
 " Frank A (Florence E) slsmn Whitaker Paper Co h6420 Pace av  
 " Elstun Alvin B vet U S Bur of A I r North Hill College  
 " C Murray (Mary W) servicemn Compton-Knodel Distr Co h3534 Montgomery rd  
 " Chas A clk UCLCo r Milford  
 " Flats 2905 Woodburn av  
 " Floyd clk PO r Norwood  
 " Genevieve L Mrs h3634 Edwards rd apt 14  
 " Harry M (Helen) clk CG&ECO h6224 Cortelyou  
 " Mary W Mrs tel opr GMAC r3534 Montgomery rd  
 " Theatre Elstun A Dodge mgr 2231 Beechmont av  
 " Elswick Harold J ydmn Norwood Sash & Door Mfg Co r16 E 13th  
 " Lawrence B (Winifred) h252 Oakmont  
 " Mabel (wid Curtis) h16 E 13th  
 " Olaf USN r16 E 13th  
 " Pearl supt Ridge Rest Home h6072 Montgomery pike  
 " El Taller Mecanico Moderno (quarterly) Gardner Publications Inc publr 710-16 Schmidt bldg  
 " Eltner Randolph (Irene) tmstr h61 Ferndale  
 " Elton Chas F (Kath) dept supt h215 Kinsey av  
 " Chas F jr student r215 Kinsey av  
 " Dorothy student r2056 Florence av  
 " Geo T (Anna) slsmn h2056 Florence  
 " Nellie M tel opr Cinti Retail Merch Credit Bur Co r Dayton Ky  
 " Rose M dmstr Shillito's r2054 Florence av  
 " Eltrup Frank G driver Wm Enderlein & Co r Covington Ky  
 " Eltzroth D Edgar (Virginia) mach h1839 Northcut  
 " Elba M h4 Anthony Flats  
 " Elvero Cigar Co (Edw A Fix) cigar mfrs 1399 Harrison av  
 " Elvey Margt A office sec r1303 Ryland av  
 " Margt S (wid Wm) smstrs Fenton's h1303 Ryland av  
 " Elvove Abr A (Rose) h3340 Burnet av apt E  
 " Carl student r3340 Burnet av apt E  
 " Clara G slsmn Rollman's r3340 Burnet av apt E  
 " Elwell David J jr (Carrie) emp h3608 Liston av  
 " Ida M r3608 Liston av  
 " Loretta instr Mardell's School of Beauty Culture r Covington Ky  
 " Minnie (wid Harry) h1307 Republic  
 " Elwen Fred W h2340 Harrison av apt 2  
 " Elwert Adolph A (Emma) jwlr Dorst Jwiry Co h 1270 Dewey av  
 " John H casket trmr r1035 Poplar  
 " Mae L smstrs Cinti Coffin Co r1035 Poplar  
 " Elwood Howard (Ethel) still opr r6238 Hamilton  
 " Kate Mrs janitor Cinti Masonic Temple Co r 6238 Hamilton av  
 " Margt Mrs asst librarian Christ Hosp h1553 N Bend rd apt 3  
 " Myrri dancer r6238 Hamilton av  
 " Ralph H (Margt) trans mgr Security Stge Co h1553 North Bend rd apt 3  
 " Wm L (Kath) h6238 Hamilton av  
 " Ely Chas S waiter Queen City Club  
 " Claude B (Lorena) waiter C Richd Beatty h528 E 5th  
 " Estelle baker Shillito's r255 Butler  
 " Floyd R (Eileen) waiter C Richd Beatty h26 E Court  
 " Geo C (Marjorie L) buyer P&GCo h1547 Kenova  
 " Jas r2024 Florence av  
 " Leslie J (Emma) lab City Water Wks h238 Setchell  
 " Margaret nurse Bethesda Hosp r619 Oak  
 " Mildred mach opr COMCo r Newport Ky  
 " & Walker Dry Goods Co Al Zumwalde mgr whol 7 W 6th R420  
 " Elzemann Bette J student r3221 Berwyn pl  
 " Rudolph C (Ida R) refrig eng h3221 Berwyn pl  
 " Elzenhoefer Andrew (Cora M) h3522 Larkspur av  
 " Olive Mrs h301 Grand av  
 " Raymond policeman r1676 Central pkwy apt 503B  
 " Elzman Billie Mrs clk Lillian's Dress Shop r103 W StClair  
 " Emma (wid Otto) r103 W StClair  
 " Herbert (Billie) armature winder Westinghouse Elec & Mfg Co h103 W StClair  
 " Elzy Fred U lab CG&ECO r527 John  
 " Emanuel Chris G (Dorothy, Emanuel's Hotel & Lunch Room) h1065 Winfield av  
 " Community Center Rev Carl B Koch supt 1308 Race  
 " Day Nursery Faith Broomgaard supvr 1308 Race  
 " Geo C (Mary H) spl del msngr PO r1065 Winfield av  
 " Girls Home Rev Carl B Koch supt 1308 Race  
 " Lutheran Church Rev Omar F J Rau pastor Baymiller cor Clinton  
 " Emanuel's Hotel & Lunch Room (Chris G Emanuel) 308 Central av  
 " Tabernacle (c) 1119 Lincoln av  
 " Emak Lawrence clk Shillito's r Newport Ky  
 " Emberton Wm E (Anna B) chipper O-RFCo h3108 Colerain av  
 " Embros John waiter Christ Elieff  
 " Embry Algin L (Lillian) pntr r1802 Josephine  
 " Chas r746 W 6th  
 " Chas (Lula) lab h4419 Dunbar pl  
 " Edna r County T B Sanatorium  
 " Fannie (wid Saml) maid r18 Lincoln ter  
 " Grandison (Maggie) h4513 Dunbar pl  
 " Grandison jr (Ruby) cement contr 2967 Gilbert av apt 3 r648 Melish av  
 " Henrietta Mrs h1028 Rittenhouse  
 " Irma r1072 W Liberty  
 " Jas (Mary) emp WHCo h6216 Chandler  
 " John (Blanche) play dir r2627 Park av apt 4  
 " Louise Mrs h1072 W Liberty  
 " Mary (wid John) r1111 Hopkins  
 " Owen (June) pntr r1802 Josephine  
 " Talton Estate 1607 Union Central Life bldg  
 " Viola maid r4504 Corsica pl  
 " Willis (Eliz) lab h6304 Desmond  
 " Embs Goldie Mrs shoewkr Krippendorf-Dittmann Co r Newport Ky  
 " Strother grinder HGCo r Newport Ky  
 " Embshoff Albert bkpr r15 Escalon  
 " Cath C lawyer 809 Second Natl Bank bldg r 3020 Woodside pl  
 " Clifford C (Edna) asst mgr Met Life Ins Co h 3095 Glenmore av  
 " Geo F (Margt) h3141 Bishop  
 " Geo H h3020 Woodside pl  
 " Harry C r1187 Harrison av  
 " Hilda tchr r3020 Woodside pl  
 " Sophie r6451 Grand Vista av  
 " Wm F (Matilda) mach CPCo r1187 Harrison av  
 " Emden Eliz (wid Leo) nurse h335 Northern av apt 21  
 " Esther H Mrs clk Union of Am Hebrew Congregation r Norwood  
 " Marvin student r335 Northern av apt 21  
 " Milton M (Annetta) lawyer 504 Sou Ohio Bank bldg h565 Blair av  
 " Opelia (wid Jacob) lawyer 202 Sou Ohio Bank bldg r566 Stewart pl  
 " Emdin Alex (Lillian) slsmn h805 Clinton Springs av apt 10  
 " B Jerry slsmn Shillito's r805 Clinton Springs av apt 10  
 " Emenger see also Emmenger  
 " Wm E (Hazel W) applicator h587 Torrence la  
 " Emenger Edw A (Ella) shtmtlwrk 6019 Montgomery pike h1722 Wm H Taft rd  
 " John r1722 Wm H Taft rd  
 " Emerald Printing Co (John J Murphy) 330 W 9th 7th fl  
 " Emergency Hospital (Oscar Behrman) 805 Freeman av  
 " Hospital (Jos L Lindner, J Reed McClure) 4800 Spring Grove av  
 " Emerich see also Emmerich  
 " Martha waiter County T B Sanatorium r732 Considine av  
 " Martha J hd nurse Cinti Genl Hosp r3259 Elland  
 " Naomi M typist Bell Tel Co r1851 Fairmount av  
 " Wm F maintenancemn Coca-Cola Btng Wks Co r1851 Fairmount av  
 " Wm F slsmn Reuben H Donnelley Corp r7202 Fernbank av  
 " Emerson Ada (wid Jas P) h5824 Bramble av  
 " Alf r2434 Reading rd  
 " Alger H lab Early & Daniel Co r Covington Ky  
 " Arth R laboratory wkr Hilton-Davis Chemical Co r2336 StJames av  
 " Bonnie hsekr 935 Marion av  
 " Cecil L (Deva L) fctywrk Huenefeld Co h2803 Colerain av  
 " Chas W (Dorothy) storekpr City Water Wks h 1422 Yarmouth av  
 " E V emp E K Morris & Co r Southgate Ky  
 " Edgar (Grace) h2325 Vine  
 " Edw S student r6642 Iris av  
 " Effie asmlr Cinti Ball Crank Co r Lockland  
 " Fred P (Della) lathe opr CRTCo h19 W 68th  
 " Geo E (Cora) slsmn C W Zumbiel Co h3526 Pape av  
 " Geo H (Elsie) solr State Mut Life Assur Co r North College Hill  
 " Geo W slsmn r3526 Pape av  
 " Gwendolyn Mrs maid r713 Cutter  
 " H Truxtun (Edith T) sec Procter & Gamble Co h10 Elmhurst av  
 " H Truxtun jr student r10 Elmhurst av  
 " Harry A (Gertrude) slsmn h38 E Clifton av  
 " Harry C slsmn h1029 Dana av apt 5  
 " Hazel (wid Arth) nurse 2336 StJames av h do  
 " Herschel bus driver h2434 Reading rd  
 " Jas O (Mabel) h2929 Eastern av  
 " Jennie (wid Nelson) r503 W 7th  
 " John r621 W 6th  
 " Lolla B instr Children's Hosp r1029 Dana av apt 5  
 " Milton chf opr CG&ECO r Hamilton  
 " Minnie Mrs h1026 W Liberty  
 " Minnie Mrs r2003 Western av  
 " Odessa waiter College of Music r1227 Elm  
 " Odie (Nellie) clk h122 W 14th  
 " Olbie E (Josephine) sprayer h1029 Marshall av  
 " Rudolph G (Edna) asst supt h5319 Tanner av  
 " Wm (Frances L) mach h3514 Leland av  
 " Wm A adjuster r6642 Iris av  
 " Wm H (Mina M) slsmn h6642 Iris av  
 " Emery see also Emory  
 " Alex A (Gertrude) slsmn h828 Harris av  
 " Alf N (Edith) visehd CBTCo h1557 Chase av  
 " Alma H waiter J J Newberry Co r Norwood  
 " Auditorium 1118 Walnut  
 " Barber Shop Jas Glacken pres Herman Gorres sec Bert Faulkner treas 418 Walnut  
 " Betty typist John S Swift Co r Norwood  
 " Building 106 and 112 E 4th  
 " Burt r3142 Willis av  
 " -Carpenter Container Co Robt C Carlson mgr 4500 Carew Tower  
 " Carrie Mrs maid h521 Richmond  
 " Curtis (Mabel) r2614 Park av  
 " Cyrus W slsmn Avondale Mtr Car Co r Norwood  
 " Dale A countermn Valley Automotive Pts r Lockland  
 " Eliz registrar Ohio Humane Soc r Norwood  
 " Ella Mrs clk h1676 Central pkwy apt 407A  
 " Geo L relief eng CG&ECO r Columbia Park  
 " Geo M h3142 Willis av  
 " Howard B (Ruth L) maintenancemn WHCo h 5529 Orlando pl  
 " Industries Inc John J Emery pres Arth W Schubert v-pres Harry W Altwater sec-treas chemicals 43d h Carew Tower  
 " Jas r828 Harris av  
 " John r211 W 6th  
 " John J mlr JDCo r Elmwood Place  
 " John J (Irene) pres Thos Emery's Sons Inc r Montgomery  
 " Louis (Marcella) porter h2911 Ashland av  
 " Madge K r5504 Davies pl  
 " Margt Mrs asst Dr Franklin R Geiger h5504 Davies pl  
 " Margt L (wid John J) h3458 Fernside pl  
 " Mary Mrs clk r rear 1115 Foraker av  
 " Maxey (Mary) lab h1035 Central av apt 4  
 " Pauline (wid Chas) r6321 Chandler  
 " Robt prsnm John S Swift Co r Norwood  
 " Sidney A (Veulah) laboratory tech US Eng Depot h6752 Lower River rd

**EMERY THOMAS J MEMORIAL THE, Charles J Livingood Pres, Walter A Draper V-Pres, Thomas Hogan Jr Sec-Treas, H J Zimmerman Asst Treas, Robert S Fagley Mgr Real Estate Dept, Owners and Developers of Marlemont The Model Town, Owners Mercantile Library Bldg, Emery Bldg, Gano Bldg, Portland Bldg and the Following Hilltop Apartment Bldgs: Verona, Navarre, Garonne, Clermont, Haddon Hall and Cumberland, General Sales and Rental Office 315 Mercantile Library Bldg, Tel Main 3124 (For further information see right bottom lines and page 109 Buyers' Guide)**

Transportation Co Edw C Bywater pres 2020 Florence av  
 " Viola (wid Robt) Indrs r1008 W 7th  
 " Wm G pntnr r200 Hartwell av apt 4  
 " Wm Mice r1233 Carson av  
**EMERY'S THOMAS SONS INC, John J Emery Pres, E F Ireland V-Pres-Treas, G R Grimes Sec, J C Endebrck Jr Asst Treas, Real Estate Owners, 45th Floor Carew Tower, Tel Main 3443 (For further information see left side lines and page 110 Buyers' Guide)**

Emge Chas J (Alma) shoewkr h1209 Denver av  
 " Edw (Bertha) cooper h2306 Vine  
 " Edw J (Lena) h6224 Wren  
 Emhoff Eliz r476 Riddle rd  
 Emig Agnes tel opr 707 Race 6th fl r Norwood  
 " Bertha sten Harry L Bachler r Anna Louise Inn  
 " Bertha Mrs h3739 High Point av  
 " Chas A (Clara) ship clk r2954 Henshaw av  
 " Clara A Mrs shoewkr Krippendorf-Dittmann Co r Bellevue Ky  
 " Dorothy K telegrapher WUTC Co r3029 Henshaw  
 " Geo W telegrapher WUTC Co r Bellevue Ky  
 " Herman h2338 McMicken av  
 " Jennie F (wid John C) h671 Riddle rd  
 " John A (Dorothy) insp r4234 Dane av  
 " John C clk NYC System r671 Riddle rd  
 " John H (Kath) formn J H Day Co h3029 Henshaw av  
 " Kath (wid Leonard) r2338 McMicken av  
 " Kurt entertainer r115 E 5th  
 " Lavera Mrs sten Miami Butterine Co h2962 Carmody  
 " Leslie A (Lavera) clk P&GCo r2964 Cornman av  
 " Mae florist Wm C Schaefer Floral Co r ws Greenwell av at Rapid Run pike  
 " Phillip telegrapher WUTC Co h2954 Henshaw av  
 " Phillip jr (Dorothy L) br mgr WUTC Co h5802 Saranac av  
 " Ralph Z (Florence) field rep Byrne Organization r Norwood  
 " Wilhelmina (wid Geo) h1625 Linn  
 " Wm V drill opr ATWCo r Elsmere Ky  
 Emigh June student r1810 Young  
 Emigholz Adolph (Hilda) bkbnr h3061 Wardall  
 " Alma sten r3684 Boudnot av  
 " Edw A (Martha) slsmn Schulze Bkg Co h2513 Stratford av  
 " Emma h3684 Boudnot av  
 " Fred J (Augusta) mach h408 Boal  
 " Minnie (wid John) h2233 Stratford av  
 " Wilson C Rev (Marjorie F) pastor Evanston Presbyterian Ch h3419 Trimble av  
 Emily Fleming lab r656 Richmond  
 " Raye (wid Fleming) h508 W 6th  
 " The apts 3415 Reading rd  
 Eminhizer Geo W chauff Union Central Garage r Bellevue Ky  
 Emler Robt W Insp Retail Credit Co r Oxford  
 Emlet Chas W (Wilhelmina S) auditor h3405 Telford apt 29  
 Emley Benj R asst cash Central Trust Co r Covington Ky  
 Emlich Barbara (wid Dominic) r1749 Montrose  
 " Chris agt Met Life Ins Co r North College Hills  
 " Doleres C asmblr Realistic Permanent Wave Mach Co r1748 Montrose  
 " Jeanette E sten Automobile Finance Co r1749 Montrose  
 " Jos (Minnie) clk Oscar G Wietek h1749 Montrose  
 Emmanuel Baptist Church 4260 Hamilton av  
 " Geo h906 1/2 Vine  
 " Harry N (Aristo Valet Center) r Norwood  
 " Karl F trainmstr NYC System r524 Elberon av  
 " Sophie Mrs r Norwood  
 Emmenger see also Emeneger  
 " Henry (Kath) wchmnr r1704 Dexter av  
 Emmeking Benj mechtr Benton E Howard 3518 Reading rd  
 Emmer Erwin A (Mabel J) mechl eng Emery Industries Inc h3510 Beldare av  
 Emmerich see also Emrich  
 " Adolph (Julia) h3478 Dury av apt 2  
 " Alf L carp Frank A Emmerich r4854 Reading rd  
 " Alice tailor Big Store Co r Dayton Ky  
 " Anita nurse 2364 StJames av h do  
 " Anna mach opr COMCo r Dayton Ky  
 " Chas clk UCLICo h2536 Dennis  
 " Chas jr bkpr r2536 Dennis  
 " Dorothy bkpr Cinti Roofing Supply Co r Bellevue Ky  
 " Edw J lab Cinti Shaper Co h3058 Beekman  
 " Elmer P (Pauline C) clk NYC System h1939 Neyer av

**EMMERICH**

" Frank A (Bertha) bldg contr 4854 Reading rd h do  
 " Nellie R (wid Max) maid Alms Hotel h2364 StJames av  
 " Sabina (wid Frank) h2531 Stratford av  
 " Victor bkpr Barq Bldg Co r2536 Dennis  
 " Virginia F clk Prud Ins Co r4854 Reading rd  
 " Werner clk r3478 Dury av apt 2  
 Emmerick Howard (A Marjorie) driver G H Berling Inc h423 Probasco apt 2  
 Emmerling Edw J (Agnes B) asst test eng CG&E Co h3465 Evanston av  
 " Walter Y (Gladys L) advmnr P&GCo h1751 Catalina av  
 Emmers Cath r1316 Spring  
 " Cornice Co (Harry R and John Emmers) shtmtl wksr 538 E 13th  
 " Harry R (Emmers Cornice Co) r StBernard  
 " John (Eliz; Emmers Cornice Co) h1316 Spring  
 " Robt J mach CPCo r StBernard  
 " Wm (Mildred) prsmn r1336 Spring  
 Emmert Albert L (Winnie) v-pres-treas F L Emmert Co r3433 Clifton av  
 " Amor C (Marie) filling sta 2924 Vine h132 E Mitchell av  
 " Betty r rear 1921 Race  
 " Donald clk r127 Goodman  
 " Dorothy maid Deaconess Hosp r rear 1921 Race  
 " Durard (Marie) caretkr h2298 Harrison av  
 " Estelle G r3407 Morrison pl  
**EMMERT F L CO THE, F L Emmert Jr Pres-Sec, Albert L Emmert V-Pres-Treas, Ruth T Koester Asst Sec, Grain Dryers and Dairy Feed 2001 Dunlap, Tel Parkway 5808**  
 " Fredk L (Lacetta) h4311 Normandy av  
 " Fredk L jr (Edna H) pres-sec F L Emmert Co h3144 Vine  
 " Fredk L III clk F L Emmert Co r3144 Vine  
 " Georgia M sten CBTCo r4311 Normandy  
 " Jas A (Hattie) pres Corryville Bldg & Savings Co h23 E Charlton  
 " Jean student r23 E Charlton  
 " Julianne I tel opr Am Prod Co r132 E Mitchell  
 " Oil Co (Thos G Emmert) 4201 Liston av  
 " Robt H (Marie E) hlpr P J Metz Sons h2013 Central av  
 " Ruth r3411 Shady la  
 " Theresa A Mrs pkr Michl Boidl Inc h127 Goodman  
 " Thos h3535 Bevis av  
 " Thos G (Emma; Emmert Oil Co) h3407 Morrison pl  
 " Thos G jr bkpr Emmert Oil Co r3407 Morrison pl  
 " Walter (Theresa) mach h127 Goodman  
 " Walter jr clk Hyman Strikman r127 Goodman  
 " Walter A (Muriel M) r2611 Sander  
 " Wm J (Shirley) sausageemkr Fred Dinkelacker h rear 1921 Race  
 " Winifred sten Bulck Mtr Div GMSC r Newtown  
 Emmes Blanche T student r3265 Broadwell av  
 " Chauncey h819 Elm  
 " Eliz r425 E 3d  
 " Geo M (Anna E) mach Bahn-Larmon Co h3265 Broadwell av  
 " Julia A Mrs clk South-Western Pub Co r1608 Walnut  
 " Robt L (Mildred) mach h101 Peete  
 " Sarah r425 E 3d  
 " Wesley J (Anna) sta firemn h1519 Republic  
 Emmett Cecilia L clk W&S Life Ins Co r911 Wade  
 " Edw driver A Lodwick & Sons r Covington Ky  
 " Geo atndt Whitaker Auto Storage r116 E 6th  
 " Geo T jr photog Dow Drug Co r Dayton Ky  
 " Jas A whsemn Rollman's r Newport Ky  
 " John J solr Cinti Times-Star Co r Newport Ky  
 " Josephine M (Alma; John J Emmett & Sons) h511 Wade  
 " John J & Sons (Robt J and Jos M Emmett) moving 1718 Baymiller  
 " Lauretta compt opr Rollman's r Newport Ky  
 " Marguerite cash Mabley's r Newport Ky  
 " Oscar F (Nellie) mach h232 Twain av  
 " Robt J (John J Emmett & Sons) h1718 Baymiller  
 Emmich Clifford J (Winifred L) mgr A-1 Auto Service h3342 Fairfield av  
 " Elmer G floorboy Shillito's r1832 Kinney av  
 " Emmett C (M Eliz) millwright h4323 Verne av  
 " Geo L E (Lillian L; Modern Dry Clnrs and Launderers) h1832 Kinney av  
 " John C (Edna E; A-1 Auto Service) h6727 Britton  
 " Nellie M slsmn r6727 Britton  
 " Robt H student r1832 Kinney av  
 " Walter A (Hazel J) plmbr 3569 Montgomery rd h2625 Briarcliffe av  
 Emmink Eunice A clk E & J Swigart Co r2635 Pancoast av  
 " Fred G (Millie) slsmn May Stern Co h2635 Pancoast av  
 " Wm (Mayme) mach Rahn-Larmon Co h848 W Liberty  
 Emminger Alberta A tchr r3522 Stacey av  
 " Chas mech r2919 Erie av  
 " Edw steelwkr Pollak Steel Co r Elmwood Place  
 " Frances (wid Frank) h2568 Trevor pl  
 " Henrietta (wid Chas) h2512 Homestead pl  
 " Hilda clk W&S Life Ins Co r1837 Clarion av  
 " Ira C (Emily E) slsmn h119 W 71st

**EMMINGER**

" Julie buyer City Bd of Educ r2512 Homestead pl  
 " Luella O chf bill clk Genl Elec Co r3522 Stacey  
 " Wm J (Albertina) formn SBCo h3522 Stacey av  
 Emmitt Danl fctywrk Flshwick Radio Co r1410 Walnut  
 " Keith (Gladys) lab h4213 Langland  
 Emmons Frank atndt Garfield Parking Lot r1710 Vine  
 " Frank policemnr h1034 Considine av  
 " Jas T (Ruth; Ellis & Emmons) h2065 Beechmont av  
 " Leura maid 617 E Mitchell av  
 " Madge B Mrs h2121 Colerain av  
 " Raymond E equipment atndt AT&TCO r Ft Thomas Ky  
 " Thos H (Margt A) bartndr h614 W McMicken av  
 " W Chapman (Mabel) h154 Huntington pl  
 Emmrch Cecilia r773 Sedam  
 " Jos F (Cecelia) engmse formn h773 Sedam  
 Emolo Frieda S clk Burr Scott Corp r428 Klotter  
 " Grace (wid Angelo) r428 Klotter av  
 " Lena student r128 Klotter av  
 Emor Alf plshr Mid-West Glass Co r Ludlow Ky  
 Emory Juanita M atndt Longview Hosp  
 " Nelson (Henrietta) lab h324 W 5th  
 " Philip h1227 Whitlow  
 Emprle Battery Co (Robt Stevens) 851 Hopkins  
 " Direct Tailors (Schwartz Tailoring Co) 224 E 8th 2d fl  
 " Linen Supply (Chas H Cook) 1614 Elm  
 " Smoke Shop 226 W 4th  
 " Theatre Chas E Fine mgr 1523 Vine  
 Employers Fire Insurance Co Thos E Hanlon genl agt 1801 First Natl Bank bldg  
**EMPLOYERS' LIABILITY ASSURANCE CORP LTD, Thos E Hanlon General Agt, 1801 First National Bank Bldg, Tel Main 4950, Claim Dept Cyril E Heile Claim Supt 1808 First Natl Bank Bldg, Tel Main 4950**  
**EMPLOYERS SERVICE BUREAU, C H Callahan Mgr, Office, Sales and Technical Positions, 409 Keith Bldg 525 Walnut, Tel Parkway 3140**  
**EMPLOYING PRINTERS ELECTROTYPE CO, Wm S Sullivan Pres-Treas, Richard G Lense V-Pres-Sec, 904 Sycamore, 7th Floor, Tels Parkway 5361-5362 (For further information see page 50 Buyers' Guide)**  
 Emprss Chill Parlor (Thos Klradjieff) restr 814 Vine  
 Emprle Carl r2344 Victor  
 Emral John J barber 5 W 2d r Covington Ky  
 Emrich see also Emmerich  
 " Geo E (Elsa, Emrich Lambeck & Montel) h3405 Clifton av apt 3  
 " Geo E jr (Dorothea M) clk h1311 Brewster av  
 " Lambeck & Montel (Geo E Emrich, Wm H Mentel) accts 906 Main R308  
**EMRICH PHIL (Robt Emrich), Mfrs of Shears, Cutlery, Tanners', Curriers', Furriers', Belt-makers', Tanners', Roofers', Slaters' and Cigarmakers' Tools and Supplies, Sharpening and Repairing of All Kinds of Cutlery 824 Main, Tel Cherry 0463**  
 " Robt (Phil Emrich) r Gibson Hotel  
 Emrick Arth L (Helen) formn h3693 Paxton av  
 " Burns E (Eliz) porter Breitenbach Typesetting Co h220 E Liberty  
 " L H servlce eng Aluminum Co of Am r Kenwood  
 " Lexter N (Mary J) boyswork sec YMCA h1950 Sutton av  
 " Louis L student r3693 Paxton av  
 Emrie Ella (wid Harry) h1825 Logan apt 407A  
 " Mary casewkr Associated Charities r RD 8  
 " Optical Co (Frank A Beiting) 408 Union Central Life bldg  
 Ems Chas lab County Eng r Mt Healthy  
 " Danl emp Fischer Bakery r Mt Healthy  
 Emshoff Harry O electn ATWCo r RD 8  
 " Otto r3301 Burnet av  
 " Sophia h2969 Riverside dr  
 Emsicke Benj lab Lienesch & Heisel r919 Clark  
 " Frank lab Hilb & Bauer r3813 Davoran  
 " Frank J (Anna) pntr h2235 Gladstone av  
 " Geo H (Agnes L) pntr h4482 Eastern av  
 " John H r2235 Gladstone av  
 " Jos J bill passer CG&ECo r4482 Eastern av  
 " Loretta clk Aloysius Briede r3813 Davoran  
 Emsieke see Insleke  
 Emslie John A (Isabel B) spl rep Koppers Coal Co Inc h3570 Pape av  
 Emswiler Jas reprmnr C-BL Div r Elmwood Place  
 Emwiler Eliz M (wid Robt G) h2744 Madison rd  
 " Jack W stockmnr Shillito's r2744 Madison rd  
 " Robt E slsmn Cinti Steel Products Co r2744 Madison rd  
 Enck Richd W (Daisy D) mach opr h2507 May  
 Enda Gloria r2353 Victor  
 " Henrietta (wid Albert) sleeve mngr GTCO h2353 Victor  
 Endebrock Arth J (Carrie) clk Queen City Sup Co h3588 Saybrook av  
 " Geo C (Clara L) mach h2722 Alberts ct  
 " Howard H (Charlotte L) office mgr Gentle Bros Co h1015 Academy av  
 " John C (Charlotte) spl mgr Huenefeld Co h800 Ludlow av

**ENDEBROCK JOHN C JR (Margaret), Building Mgr** Carew Tower, Also Mgr Hotel Oxford, h3420 Stettinius av, Tel East 8365  
 " Josephine (wid Leroy) h1216 Gilsey av  
 " Louise Mrs r440 Lafayette av  
 " Miriam E student r3572 Epworth av  
 " Robt A (Louise E) mach CF&CO h3572 Epworth  
 " Roberta A tchr r3572 Epworth av  
 " Roy W chem eng r1216 Gilsey av  
 " Wm carp Kroger's r North College Hills  
**Enderjann Paul B (Independent Furnace & Stove Repair Co) r Norwood**  
**Ender Carl baker Rubel Bkg Co r64 Kessler pl**  
 " Chas (Edna) baker Rubel Bkg Co h64 Kessler pl  
 " Clifford H r2220 Highland av  
 " Geo F h2220 Highland av  
**Enderis Frank T Rev (Emma) h3030 Feltz av**  
**Enderjohn Hilda waiter Kiefer's Restr r8 E Clifton av**  
**Enderle Albert emp Fischer Bakery r Mt Healthy**  
 " Albert J (Anna M) city firemn h4119 Chambers  
 " Arth A r2321 Muriel ct  
 " Cath (wid Louis) h114 E McMicken av  
 " Chas H (Kath) ship clk Oppenheimer Prtg Co h527 E 13th  
 " Chas L (Helen I) ruler Cinti Cordage & Paper Co h1614 Hoppel  
 " Edw A (Rose S) driver Jos Oker Sons Co h1777 Sutter av  
 " Edw A (Dorothy) mech Superior Chev Sls Co r4134 Chambers  
 " Edw F (Clara) mach Wm Powell Co h1005 Marshall av  
 " Emmet G ptrnkr Domestic Pattern Co r Ross-moyne  
 " Ervin (Jean) mech r4865 Guerley rd  
 " Frances smstrs r123 Dorsey  
 " Henry (Florence F) mldr E H Bardes Range & Fdy Co h277 Calhoun  
 " John A (Minnie) h2321 Muriel ct  
 " John A jr stmftr Henry Niemes Inc r2321 Muriel ct  
 " John J (Cath) mach C-BL Div h4134 Chambers  
 " John J mldr Reliance Fdy Co r Newport Ky  
 " Jos A (Ruth A) clk h3642 Monteith av  
 " Melvin J asmlr r4134 Chambers  
 " Ralph (Blanche) mach C-BL Div h4222 Florida  
 " Rose S Mrs tailor S-SCO h1777 Sutter av  
 " Vera D r277 Calhoun  
 " Walter L shoectr Schawe-Gerwin Co r2321 Muriel ct  
 " Wm (Eliz C) h1600 Baltimore av  
**Enderlein Boe D (wid Wm) h707 Elberon av apt 1**  
 " Wm & Co (Ray M Nardini, Geo B Stephens) produce W 2d sw cor Plum  
**Enderlin Jerome I (Dorothy) pntr 1703 1st av h do**  
**Enders Alex A (Dorothy E) electro h2921 Bellevue**  
 " Edw A paperhng r h335 Kilgour  
 " Elmer E lieut Fire Dept r6232 Hillside av  
 " Fred H (Jean B) meatcr Kroger's h119 65th  
 " Geo (Elsie) uphol h1432 Elm  
 " John (Frances) mach h6232 Hillside av  
 " Margt student nurse Good Samaritan Hospital  
**Anderson Charlie janitor r2364 StJames av**  
 " Claude W (Mary) lndrywkr Kroger's h2206 Stratford av  
**Endes M W slsmn h1209 Laidlaw av apt 3**  
**Endicott Chas L (Alice W C) supvr North Fairmount Playground h4051 StWilliams av**  
 " Eleanor C Mrs bkpr Martin Rosenberger Wall Paper Co h2722 Shaffer av  
 " Glenn U (Emma) lab h80 E McMicken av apt 13  
 " Hubert W atndt Lenox Garage Co 3915 Reading rd  
 " J Edw (Eleanor C) bill passer CG&ECO h2722 Shaffer av  
 " Jas asst mgr Morris 5c to \$1.00 Store Inc r2327 Kemper la  
 " Jos (Alma) porter h406 Ada  
 " Marie slsmn Shillito's 2827 Kemper  
 " Paul F bartndr r rear 2638 Harrison av  
 " Robt ironwkr r1435 Walnut  
 " Wm (Rose) carp h rear 2638 Harrison av  
**Endjann Betty sten Verkamp Withrow Oil Co r Norwood**  
**Endland Robt bender Ficks Reed Co r1405 Central av**  
**Endley Helen F priv sec NYCSytem r2932 Bishop pl apt 3**  
 " Sadie E (wid Lemuel) h2932 Fischer pl apt 3  
 " Endlich Anna (wid Jacob) h2301 Clifton av  
 " Edna r2301 Clifton av  
 " Louis gro 2301 Clifton av h do  
**Endres Albert W lab J H Day Co r North College Hill**  
 " Amanda Mrs waiter Shillito's h4507 Camberwell rd  
 " Bernadine H Mrs smstrs h3818 Beekman  
 " Carl bartndr r2717 North Bend rd  
 " Edw (Lillie) h1130 Queen City av  
 " Eldon G sub clk PO r Greenhills  
 " Elmore A (Marguerite) cabtmkr h1209 Laidlaw av apt 3  
 " Elmore A jr ctr r3818 Beekman  
 " Emma C (wid Wm L) h4206 Ballard av  
 " Gertrude clk r2439 Highland av  
 " Herman clk Jack Klein r1613 Western av

## ENDRES

" Jacob (Pauline) restr 1675 Central av h2717 North Bend rd  
 " Jacob stonewkr h548 Lowell av  
 " John restr 1917 Central av h do  
 " Kate h rear 1712 Race  
 " Leroy J student r3818 Beekman  
 " Louis J (Guydara) artist h4206 Ballard av  
 " Marcela G r3818 Beekman  
 " Mathias G (Marie) dispr CG&ECO h749 Delhi  
 " Nicholas (Amanda) h4507 Camberwell rd  
 " Otto (Mary) h1613 Western av  
 " Otto C (Edith M) h802 Bank  
 " Paula M casewkr Associated Charities r2352 Kemper la  
 " Thelma E student r4117 29th  
 " Willbur A r4117 29th  
 " Wm E (Daisy M) driver h4117 29th  
 " Wm V buffer K D Lamp Co r Independence Ky  
**Endress Adam (Hilda) routemn French-Bauer Inc h3434 McHenry av**  
 " Geo E Klosterners French Bkg Co r Covington Ky  
**Endress Frank mach opr r1023 Dayton**  
**John (Anna) restr 2022 Baymiller h1023 Dayton**  
 " Marie r1023 Dayton  
**Endttr Harry lab Central Brass & Aluminum Fndry Co r StBernard**  
 " Minnie Mrs r344 Oak  
 " Enas Geo uphol 1604 Elm h do  
 " Enes Jos F jr (Cecelia E) mach h1134 Carolina av  
 " Enfield Leo lathe hd r4 StJames pl  
 " Rose (wid Lawrence) r834 Rockville av  
 " Eng Albert J (Cecelia M) h17 Calhoun  
 " Bruce M student r1440 Joseph  
 " Clifford lab r903 Linn  
 " Harry H (Maggie) h509 E 13th  
 " Wm (Christie) formn Production Machine Tool Co h1440 Joseph  
 " Engbers Harry clk r219 E Liberty  
 " Louis B emp WHC  
 " Engbersen Clarence G (Ann C) sls mgr J A Fay & Egan Co h4210 28th  
 " Ralph W (Hilda A) plmbr h2576 Eastern av  
 " Engegno Rocco (Clara) barber Jos Belcuere h29 Mercer apt 4  
 " Engel see also Engle  
 " Adelaide sten Merchants Creamery Co r2111 Allanhus  
 " Agnes r4075 Beechwood av  
 " Albert F (Henrietta) carp h3931 Cass av  
 " Amelia L (wid Fred) h35 Juergens av  
 " Ann M r3049 Eastern av  
 " Anne M Mrs atndt Cinti General Hosp r19 E Rochelle  
 " Anthony J (Anna) winder Hisey-Wolf Mach Co h4142 Jerome av  
 " Arth G porter A&D Co r532 Elberon av  
 " Aug D (Margt) sorter h2543 Cummins  
 " Barbara (wid Fred) h282 Stark  
 " Carl film opr Albee RKO Theatre r California Ky  
 " Chas slsmn Norwood Sash & Door Mfg Co r Deer Park  
 " Chas student r4723 Osgood  
 " Chas E (Eliz C) genl formn City Div Hwy Mtee h2048 Yoast av  
 " Chas E meat ctr Jacob Schlachter's Sons Co r 3202 Spring Grove av  
 " Chas E jr (Melvina B) driver r2048 Yoast av  
 " Clifford D (Selma) restr 3827 Colerain av h 2907 Harkness  
 " Dan C (Rae K) slsmn h920 Burton av apt 16  
 " Danl driver Clifford Engel r3827 Colerain av  
 " David R (Cath) h2206 Gest  
 " Edrie F (wid Wm) h532 Elberon av  
 " Edw (Celia A) lab h17 Back  
 " Edw L (Fannie) pkr Zanol Prod Co h965 Elberon av  
 " Edw P butcher r2011 Dunlap  
 " Elmer A lab City Water Wks r1100 E McMillan  
 " Elmer J mech Walter A Hardert r3931 Cass  
 " Everest C (Dorothy H) fctywkr h2908 Kling av  
 " Florence E Mrs confr 4422 Station av r Chevlot  
 " Frances Mrs bkpr Abr Goldhagen r StBernard  
 " Frank r3049 Eastern av  
 " Frank M slsmn Natl Biscuit Co r RD 1 Mt Healthy  
 " Fred (Selma) billiards 3829 Colerain av r3827 do  
 " Fred J (New Ideal Diner) r282 Stark  
 " Geo (Minnie M) elev opr h436 Considine av  
**ENGEL GEO E (Emma), V-Pres Peoples Liberty Bank & Trust Co, h121 Ridge rd, Ft Mitchell, Ky**  
 " Geo M (Cecelia M) teleg opr h1926 Harrison av  
 " Grace M sten South-Western Pub Co r Reading  
 " Harry C (Jean) credit mgr Fair Store Co h2934 Vandye dr  
 " Howard pkr r3931 Cass av  
 " Ida compt opr Kroger's r965 Elberon av  
 " Irving W (Sylvia) mgr Dodd Credit Jwrs Inc h725 Greenwood av apt 9  
 " Isabell sten r132 Lyon  
 " John (Lulu) lab h4627 Chickering av  
 " John (Theresa) lab h327 Mohawk  
 " John lino opr Wiessen-Hart Press r Norwood  
 " John mach hlpr h3049 Eastern av

## TERMITES

### INSULATION

All Work Guaranteed by a Company over Forty Years in Business

**Threway TERMITE Control Co.**  
 EXCLUSIVE TERMITE SPECIALISTS

For Further Information  
 See Page 51 Buyers' Guide

## ENGEL

" John P (Mathilda) driver City Park Dept h 2083 Harkness  
 " Jos chinaware 1706 Race r StBernard  
 " Jos custodian Madisonville Sch h4530 Whetsel  
 " Jos (Maxine) paper ctr Wiessen-Hart Press h1719 Blue Rock  
 " Jos B (Nettie) driver Pickering Hdw Co h2111 Allanhus  
 " Jos L (Wilma C) formn City Div Hwy Mtee h 1117 Atwood av  
 " Jos P (Margt) lab h265 Ridgley  
 " Kath E sec C M Robinson Co r Reading  
 " Lawrence H brewerywkr HBCO r3023 Henshaw  
 " Lena (wid John) r Bodmann Widows Home  
 " Louise (wid Rudolph A) h3826 Millsbrae av  
 " Mart r2964 Burlington pl  
 " Martha Mrs baker h1627 Walnut  
 " Mary Mrs r5 E Liberty apt 9  
 " Mary (wid Jos) maid h2323 Kenton  
 " Max J (Emma) sta eng h3137 Durrell av  
 " Michl G (Ruth N) mech Zero Co h3113 Eastern  
 " Mildred C r3931 Cass av  
 " Morris (Eliz) kitchenwkr Losantiville Country Club h604 Maple av  
 " Peter (Frances) bartndr Abr Goldhagen r St Bernard  
 " Ray fctywkr Phillips Pump & Tank Co r17 E Court  
 " Rosemary emp Abbott Linen Serv Co r17 Back  
 " Sol (Dora) china 1568 Central av h3492 Dury  
 " Sol (Meta) slsmn h rear 604 Maple av  
 " Theresa Mrs prsr Mack Shirt Corp h327 Mohawk  
 " Walter G (Marguerite) phys h341 Terrace av apt 3  
 " Wm (Frances C) mgr State Liquor Store No 36 h4723 Osgood  
 " Wm E fruits 3949 Spring Grove av h3435 Harvey av  
 " Wm E jr deliverymn r3135 Harvey av  
 " Wm L (Charlotte B) brewerywkr h22 Thimnes  
 " Willis F (Dorothy) clk h4122 Pillars rd  
 " Engelbeck see also Angelbeck  
 " Edw B (Lettie A) h1434 Carolina av  
 " Louis L (Bernice) collr h994 Cleveland av apt 7  
 " Engelberg Abe slsmn Fuller Auto Co r506 Prospect pl  
 " Engelbert Albert J (Clara) h921 Mt Hope av  
 " Arnold hlrmkr r921 Mt Hope av  
 " Carlton E firemn Good Samaritan Hosp r3219 W 8th  
 " Clifford J pntr r921 Mt Hope av  
 " Fred B cond h205 Oak  
 " J Raymond (Lady B) mgr Jos D Engelbert & Co h7201 Scottwood av  
 " Jos D (Cath; Jos D Engelbert & Co) h3556 Wabash av  
**ENGELBERT JOS D & CO (Jos D Engelbert), J Raymond Engelbert Mgr, Painters and Decorators of Residences, Stores, Hotels, Office Buildings and Industrial Plants, Estimates and Suggestions 1215-17 Clay, Tel Cherry 1166**  
 " Mary C typist Conn Mut Life Ins Co r3219 W 8th  
 " Mary M (wid Robt) h3219 W 8th  
 " Raymond J mgr Jos D Engelbert & Co r7201 Scottwood av  
 " Robt br mgr Kroger's r StBernard  
 " Engelbrecht Caroline Mrs h2982 Massachusetts av  
 " Dora r2313 Highland av  
 " Ernest W pntr r1839 Josephine  
 " Geo r2313 Highland av  
 " Ida r2313 Highland av  
 " Kath r2313 Highland av  
 " Lillian r2313 Highland av  
 " Engelbrink Emma r1684 Queen City av  
 " Frank A (Cornelia) clk K D Lamp Co h3450 Colerain av  
 " Harold J lab r1662 Westwood av  
 " John A (Stella) restr 1605 Western av h595 Armory av apt 64  
 " John C h1684 Queen City av  
 " Raymond J fctywkr Adler Co r1662 Westwood av  
 " Raymond W (Eleanor) clk John F Stegner h1662 Westwood av  
 " Engelleke Augusta H sten Gallagher & Nieman h 2308 Clifton av  
 " Engelhard Eliz (wid Chas) r1721 Townsend  
 " Emma h4 Thill  
 " John (Anna) h310 Oregon

## ENGELHARD

" Mildred L bkpr Tower Oil Co r1721 Townsend  
 " Theo J (Martha V) lino opr h319 Donahue  
 Engelhardt Albert v-pres The Randall Co r Norwood  
 " Anna Mrs drsmkr 1622 Larch av  
 " Chas r3301 Burnet av  
 " Dora Mrs h2825 Euclid av  
 " Edw C (Anna) h906 Harris av  
 " Ella B (wid Fred) h3122 Scioto  
 " Estelle A (wid Harry E) r4903 Paddock rd  
 " Ethyl R r2645 Dennis  
 " Fred (Lena) mech h1822 Logan  
 " Fredk W (Ella) compositor h528 Forest av  
 " Hattie h2923 Minot av  
 " Irene M compt opr r2645 Dennis  
 " Jeanette r906 Harris av  
 " Jeanette clk A&D Co r Covington Ky  
 " John lab r2017 Ohio av  
 " John J (Julia) opr CG&E Co h917 Elberon av  
 " John J (Eliz K) slsmn S E Johnson & Son Inc h5735 Glengate la  
 " Jos B (Marcella) slsmn E I duPont de Nemours & Co h3400 Corrine av  
 " Kate r2700 Vine apt 1  
 " Laura E typist City Div Pub Relief r3037 Juni-etta  
 " Margt r3543 Paxton av  
 " Margt mach opr r2017 Ohio av  
 " Martha E clk UCLICO r528 Forest av  
 " Paul H prsmn A H Pugh Printing Co r2645 Dennis  
 " Richd W lab Cinti Fdy Co r1622 Larch av  
 " Robt L deliverymn Hathaway Stamp Co r528 Forest av  
 " Wm E clk Victor Elec Products Inc r906 Harris  
 " Wm J r528 Forest av  
 Engelhart Andrew r123 W Liberty  
 " Anthony W (Laura E) eng agt City Div Hwys h2712 Alice  
 " Herbert (Mary) printer h225 McCormick pl  
 " John P (Mary) h2645 Dennis  
 " Jos H (Nell) mach h1230 Purcell av  
 " Jos J clk r1230 Purcell av  
 " Lena r20 Calhoun apt C  
 " Louise r2923 Minot av  
 " Rose r2500 Kemper la apt 104  
 " Virginia clk LCTCO r1230 Purcell av  
 Engelhaus Erma sleevekr FBCo r Norwood  
 Engelhardt Carrie r2024 Florence av  
 Engelkamp Carl H drftsmn Carl J Kiefer Associates Inc r Covington Ky  
 " Chas J (Virginia F) h295 Renner  
 " Chas J printer Cinti Times-Star Co r Park Hills Ky  
 " Charlton J (Charlotte J) auto mech Leonard F Crowe h251 Mohawk  
 " Eliz E fctywrk SBCo r295 Renner  
 " Harold (Dorothy M C) ship clk Kroger's h1652 Westwood av  
 " John C appr CG&E Co r Covington Ky  
 " Lester E (Gertrude) formn Victor Elec Products Inc h2587 McMicken av  
 " Nellie clk Billboard Pub Co r Covington Ky  
 " Viola M mach opr r295 Renner  
 Engleke Edw (Betty) driver h1664 Hamer  
 " Electa slsmn Shillito's r2992 Wardell av  
 " Ella (wid Wm) h2715 Eden av apt 3  
 " Eva Mrs r3011 Walter av  
 " Frank bar tndr r620 Athens av  
 " Fredk C (Hazel) capt City Fire Dept h2992 Wardell av  
 " Fritz r145 W McMillan apt 229  
 " Jos L (Cecil E) firemn City Fire Dept h620 Athens av  
 " Julius G (Dora) firemn City Fire Dept h2958 McMicken av  
 " Louis F (Cath) emp WHCo h452 Strafer  
 " Margt Indrs Bethesda Hosp r452 Strafer  
 " May Indrs Bethesda Hosp r452 Strafer  
 " Mathilda Mrs h1907 Vine  
 " Robt H emp WHCo r Norwood  
 " Wm (Margt) h2870 Losantville av  
 " Wm J driver r1907 Vine  
 Engelen Helen V (wid Albert) sten Cent Tr Co h4729 Whetsel av  
 " Howard C clk W L Lyons & Co r4729 Whetsel  
 " Lucretia tel opr F H Lawson Co r3314 Fairfield av  
 " Virginia H sten r4729 Whetsel av  
 Engeling Edgar F (Oma M) brewerywrk Burger Brew Co h4 W 15th apt 12  
 Engelman Eleanor student nurse Good Samaritan Hospital  
 " Nick (Suzanna) tailor S-S Co h30 E St Clair  
 " Oscar mail sorter Cinti Union Term r Newport Ky  
 " R P whsemn Rollman's r Lockland  
 Engelman Berthe M clk P&G Co r Cheviot  
 " Carl A vet U S Bur of A I r Cheviot  
 " Carl A jr (Justine E) credit mgr Eagle-Picher Lead Co h2136 Sellm av  
 " Gerson S (Pauline) pastor Evangelical Reformed Church of Oakley h4038 Taylor av  
 Engeln Alice macher Shillito's r Norwood  
 " Herman J r2201 Park av apt 4  
 " Lee T driver Univ Cartage Co r Covington Ky  
 " Mary (wid John) h2201 Park av apt 4

Engelo Annie r3053 Beekman

" Hilda D slsmn Pogue's r3053 Beekman  
 " Wm J (Dorothy C) purch agt Dorman Automotive Parts Co h3053 Beekman  
 Engels see also Ingels  
 " Cecilia E (wid Herman) h4117 Flower av  
 " Herman R fnshr Cinti Coffin Co r4117 Flower  
 " Mary (wid Frank) r1252 Jester  
 " Urban J metal fnshr Cinti Coffin Co r4117 Flower av  
 " Victor E fnshr Cinti Coffin Co r4117 Flower av  
 Engelsted John h3313 Brotherton rd apt 1E  
 " John student r3813 Brotherton rd  
 Enger Alfreda asmlr C-BL Div r Mt Healthy  
 " Dudley student r3649 Vineyard pl  
 " Edw E (Amanda) driver h1620 Westwood av  
 " Edw E jr driver r1620 Westwood av  
 " John F (Janet) slsmn h3649 Vineyard pl  
 " Lloyd W emp Cinti Shaper Co r Mt Healthy  
 Engerton Arth sheet metal wkr Leo Posival  
 Enger Beatrice Mrs maid h1730 Main  
 Engl Leonard M (Geneva) clk r1660 Beacon  
 Enghauser Frank r2307 Maryland av  
 " Geo E printer r2381 Dirheim av  
 " Lillian J sten r2881 Dirheim av  
 " Marian J bkpr r2881 Dirheim av  
 " Russell H (Lorraine) driver Rollman's h4032 Jamestown  
 " Wm E (Magdaline J) woodwkr h2881 Dirheim av  
 " Winford L (Anna J) h1367 Covedale av  
 Enghauser Frank r476 Riddle rd  
 Engousser Ralph R (Emma) slsmn CG&E Co h26 Glenwood av  
 Engineering Equipment Co (Geo T Oberklein) 27 E Water  
 " Service Co (Geo A Schwenzer) cons engs 206 Second Natl Bank bldg  
 Engineers Club of Cincinnati John G Martin pres  
 Arth C Burroway v-pres Ernest A Gast sec-treas 33 W 9th  
 Engineers' Union No 20 IUOE L J Nolan sec meets 1st Wednesday 709 Elm  
 " Unions Nos 114 and 114-B (Shovel, Hoisting and Portable) John W Thompson sec meets alternate Fridays 1436 Elkton pl  
 Engler Alvin A emp Kirk & Blum Mfg Co r Cheviot  
 " Jos B emp Kirk & Blum Mfg Co r Cheviot  
 " Jos J slsmn Standard Oil Co r Silverton  
 " Lester F elev opr Robt A Cline Inc r1810 Pulte  
 " Lillian (wid Chas) charwrn Cinti Enquirer h1810 Pulte  
 Englaender Jos pres Trailer Co of America r Madison  
 England Addle Mrs h10 W McMillan apt 2  
 " Al coal 3966 Liston av h do  
 " Albert R (Vera) hlpr r3966 Liston av  
 " Chas eng WHCo r Cold Springs Ky  
 " Chas (Maggie) lab h1126 Vine  
 " Earl B (Bertha) tool supplymn h4624 Eastern  
 " Gordon (Mildred) carp h3922 Liston av  
 " Jos (Rebecca) lab r932 W 7th  
 " Jos O (Esther) asmlr Ficks Reed Co h106 E Clifton av  
 " Kath J (wid Warren L) h3204 Hillside av  
 " Leslie F (Rena M) prsmn h4526 Eastern av  
 " Lester F transfermn r4526 Eastern av  
 " Lillian M telegrapher WUTCO r3204 Hillside av  
 " Lon r1126 Vine  
 " Louise (wid Herbert) inspr h539 Klotter av  
 " Marie reporter Cinti Credit Co r Independence Ky  
 " Marie M maid Netherland Plaza r Cold Springs Ky  
 " Martin T (Emma M) peeler SBCo h3952 Pattison  
 " Mary (wid Wm R) h129 Mulberry  
 " Max P formn Dugan Concrete Co r Fruit Hill  
 " Richd G mill hd Rich Ladder & Mfg Co r3922 Liston  
 " Robt driver r1667 Providence  
 " Thos (Nelle) bldg contr 123 W 15th h do  
 " Thos ship clk r26 E Liberty  
 " Virgil E body bldr r4526 Eastern av  
 " Warren L (Helen) h54 W Cory  
 " Wm F asst formn Lunkenheimer Co r Norwood  
 " Wm H lab CG&E Co r Hebron Ky  
 Englander Adele C Mrs see Nordell Inc h977 Dana  
 " Bertram D (Selma) designer LCTCO h1136 Franklin av apt 4  
 " Geo emp Am Sign Co r Covington Ky  
 " Gertrude mch tech r3600 Wilson av  
 " Henry (Esther) lecturer UofC h904 Lexington  
 " Mary slsmn Bauer-Franz Co r2120 Kemper la  
 " Milton (Helen) slsmr LCTCO h1133 Cheyenne dr  
 " Murray (Nelle) slsmn B2120 Kemper la  
 " Nellie M slsmn Guenther's Paramount Store r 2120 Kemper la  
 " S Henry (Adele C) v-pres Nordell Inc h977 Dana av  
 " Sami J (Mayme F) clo ctr h3326 Reading rd apt 3  
 Engle see also Engel  
 " Calista Mrs h1721 Hewitt av  
 " Chas (Agnes) driver City Div Waste Colln h 2250 Flora  
 " Chas repr CG&E Co r RD 1 New Burlington  
 " Clay prsr H A Seinsheimer Co r Covington Ky

## ENGLE

" D sandwichmn Old Vienna r411 Broadway  
 " Darwin drftsmn Littleford Bros r Cheviot  
 " Earl J cash r1311 Elam  
 " Eliz T assorter r4530 Whetsel av  
 " Esther sten h808 Cleveland av apt 17  
 " Florence E (wid Roy L) h rear 276 Mohawk  
 " Freda R nurse Cinti General Hosp r3259 Elland  
 " Fredk J (Mary E) h1404 Ledlie  
 " Garnet R student r2250 Flora  
 " Howard formn HCCO r Glendale  
 " Jack truckmn Security Sige Co  
 " Jessie (wid Casper) h2408 McMicken av  
 " Luther T (Leah) prsmn h3625 W Liberty  
 " Marion M priv sec Chalfield Paper Corp r1721 Hewitt av  
 " Mary E r4530 Whetsel av  
 " Minnie C r2139 Clifton av  
 " Norman (Margt) sand mixer h1207 Hopple apt 18  
 " Oda (wid Jacob) r1311 Elam  
 " Raymond L city firemn r2408 McMicken av  
 " Roy clk John R Thompson Co r928 York  
 " Russell ydmn Vehr Lbr Co  
 " Russell L repr CG&E Co r Newport Ky  
 " Sallie Mrs h710 Barr  
 " Victor E (Margt M) sta mgr Kurt B Richter h 700 Chalfonte pl apt 17  
 " Wilbur fctywrk r2408 McMicken av  
 Englehardt Margt r3543 Paxton av  
 " Wm reprmn County Home r Woodlawn  
 Englehart John soapwkr r22 Wooddale av  
 Engleke Frank formn PHDTCo r Madison pl  
 " Loretta tmkpr PHDTCo r Madison pl  
 Engleman Alice (wid John) h229 McGregor av apt 1  
 " Eliza A Mrs maid h1729 Dreman av  
 " Green L (Ruth) mach h1636 Burgoyne  
 " Hannah maid r1729 Dreman av  
 " Janie (wid Geo) h1735 Townsend  
 Englemn R frt hd Commercial Motor Freight Inc  
 Engler Gail C Mrs clk NYA h2559 Eden av apt 7  
 " Saml I (Gail C) h2559 Eden av apt 7  
 Engler Cath (wid Anthony) r6636 Vine  
 " Eliz (wid Frank) h2101 Kindel av  
 " Frances M (wid Jacob) h1228 Carney  
 " Frank J clk Lunkenheimer Co r Aurora Ind  
 " Fred (Magdalen) baker h1140 Gilsey av  
 " Giles r151 Parker  
 " Harry E (Florence) film opr The Nordland h 3493 Craig av  
 " Henry I (Pauline M) clk White Villa Gro h151 Parker av  
 " Max (Eliz) baker h3130 Montana av  
 " Rosella nurse Children's Convalescent Home  
 " Rudolph baker Netherland Plaza r3130 Mont-tana av  
 " Virginia M clk W&S Life Ins Co r151 Parker  
 " Walter lab r2101 Kindel av  
 " Wm r2101 Kindel av  
 " Wm M clk r6636 Vine  
 Englert Barbara (wid Constantine) h rear 2526 Scioto  
 " Chas A page Pub Library r1656 Herbert av  
 " Chas L (Madaline M) clk PO h1656 Herbert  
 " Edna M clk r2916 Henshaw av  
 " Elmer G (Helen) driver City Fire Dept h3105 Beaver av  
 " Elmer J (Gladys H) agt U S Int Rev h4123 31st av  
 " Elvera sten r3105 Beaver av  
 " Eva B br mgr Naeegele Dry Cleaning Co r rear 2526 Scioto  
 " Frances folder Superlor Lndry & Towel Sup Co h1121 Dayton  
 " Geo mach hd Jos Oker Sons Co r511 Findlay  
 " Geo A r4110 Sherel la  
 " Howard feeder Linden-Martin Printing Co r2916 Henshaw av  
 " Howard C printer r2916 Henshaw av  
 " John r2916 Henshaw av  
 " John (Molly) tailor h2916 Henshaw av  
 " John J (Agnes) ship clk h926 Rutledge  
 " Mary h2207 Wheeler  
 " Mollie fnshr FBCo r2207 Wheeler  
 " Rita M r926 Rutledge  
 " Robt student r2916 Henshaw av  
 " Rudolph J (Naomi) acct Haskins & Sells h3622 Bevis av  
 " Sylvester F mach r1743 Baltimore av  
 " Vivian sten Bostitch Sis Serv r320 W 7th apt 6  
 " Wm clk r2436 Ohio av  
 " Wm A (Dorothy M) carrier PO h2825 Linwood  
 Engles Edith Mrs r1029 Rittenhouse  
 " Virgil r1029 Rittenhouse  
 English Adela lacer r1935 Dana av  
 " Alex driver Continental Freight Forwarding Co  
 " Alice mach opr Mack Shirt Corp r Covington Ky  
 " Anna (wid Jos) h1650 Hamer  
 " Calvin plantwkr Chas Taylor Sons Co r Box 160 Rapid Run pike  
 " Chas (Eva) driver Commercial Motor Freight Inc h2824 Preston  
 " Chas A (Nellie) pntr h808 Anderson Ferry rd  
 " Clifford (Stella) press hd Lockwood Mfg Co h 2115 Storrs  
 " Clyde (Margt) auto mech h745 Kenyon av  
 " David A lab h715 Hopkins

## ENGLISH

" Ed (Viola) lab h847 Betts  
 " Edmund B chf pharm mate U S Navy Recruiting Serv r Havlin Hotel  
 " Edw (Minnie) porter Gibson Art Co h428 Elizabeth apt 7  
 " Edwin C (Mary E) agt Prud Ins Co h2205 Kemper la  
 " Elaine E sec Irwin I Aronoff r Norwood  
 " Geo atndt Frisch Auto Park  
 " Geo J (Mary L) slsmn Nohl Bev Corp h3531 Stacey av  
 " Geo W (Leta) lockmn U S Lock No 37 h6324 Lower River rd  
 " Helen r3387 Erie av apt 215  
 " Herbert (Estella) r1034 Rittenhouse  
 " Ida maid 6238 Orchard la

**ENGLISH J & CO, Thomas A Nolan Mgr, Cincinnati's Fastest Growing Credit Jewelers 41 E 5th, Fountain Square, Gibson Hotel Bldg, Tel Parkway 3596**

" Jos (Esther) h566 Delta av  
 " Kathryn L (wid Edmund) r3387 Erie av apt 215  
 " L E pntr r555 Hale av  
 " Leland solderer C-BL Div r2115 Stones  
 " Lettie hlpr Saylor Park Sch  
 " Lewis W cash h3387 Erie av apt 215  
 " Linnie office asst Leo I Nelson r907 Baymiller apt 6  
 " Marjorie D bkpr Arrow Furn Co r6324 Lower River rd  
 " Mark porter Schulze Bkg Co r Taylorsport Ky  
 " Mary r2331 Highland av  
 " Mary (wid Andrew J; Hotel English) h2521 Auburn av  
 " Oliver (Florence) hlpr HCCo h2271 Louth  
 " Richd (Bobbie) wchmn Standard Oil Co h907 Baymiller apt 6  
 " Rita clk L T Patterson Co r Bellevue Ky  
 " Robt lab r907 Baymiller apt 6  
 " Russell C (Bertha) roofer King Roofing & Htg Co h5013 Madison rd  
 " Ruth r5013 Madison rd  
 " Thos r2115 Storrs  
 " Thos J (Mary A) h3905 Columbia pkwy  
 " Walter (Loretta) driver h2312 Riverside dr  
 " Walter (Nola) elev opr h33 Green apt 25  
 " Walter C (Theresa) maintenancemn h1935 Dana av  
 " Walter M (Fern) ins 1402-03 Fountain Square bldg h3240 Montana av apt 4  
 " Wm (Blanche) mach opr h2318 Gest

Englum Owen J instr Xavier Univ r Hinkle Hall  
 Ingraham Sara J (wid Albert) r3005 Walter av apt 301

Engram Beulah waitr h218 W 12th apt 4  
 Engst Helen fctywrk r4427 Ammon av  
 " John G clk r4427 Ammon av  
 " Matthew (Kath) clo prsr 4401 Colerain av h4427 Ammon av  
 " Matthew jr (Dorothy) lab h4427 Ammon av

Engstrom Arth S (Lona) tinner h991 Hill  
 Engter Flats 3463-65 Reading rd  
 Enhoff Irene maid 838 E Mitchell av  
 Enis Jos r922 Rogers pl  
 Enix Wm (Anna E) lab h6203 Yononta av  
 Enjay Realty Co Stanley P Fleischer pres Mrs Elsa W Fleischer v-pres Mrs Pauline A Fleischer sec-treas 316 E 5th

Enlow Frances B student r2644 Madison rd  
 " John (Ruth) mach h5010 Lower River rd  
 " Paul E (Pearl) h2644 Madison av

Enneking Anna r1529 Linn  
 " Bernard J (Anna) pkr JDCo h3903 Beekman  
 " Building 115 W 3d  
 " Chas F (Norma) h2717 Eden av  
 " Chas J underwriter Hartford Accdt & Ind Co r2717 Eden av  
 " Clara B bkpr Neare Gibbs & Co r3903 Beekman  
 " Edw H asmlr r9 Moline ct  
 " Frances v-pres Enneking Realty Co r1351 Sun Crest dr  
 " Genevieve compt opr CPCo r Norwood  
 " Geo baker r2845 Marshall av  
 " Harry (Kath) welder h1923 Western av  
 " Helen M sten Brunhoff Mfg Co r Cheviot  
 " Howard lab County Eng r Norwood  
 " Irene h1351 Sun Crest dr  
 " John driver Goeringer Foundry Supply Co r Miamitown

" John slsmn Shillito's r Ft Thomas Ky  
 " John J (Frances) forist 1813 Chase av h do  
 " Jos F reprmn May Stern Co r1813 Chase av  
 " June A student r3059 Cleinview av  
 " Lawrence F (Florence K) pres Enneking Realty Co h1349 Sun Crest dr  
 " Loretta tel opr r2845 Marshall av  
 " Marie A sten Brunhoff Mfg Co r Cheviot  
 " Mary C student r3059 Cleinview av  
 " Norbert B (Rebie P) sec-treas Enneking Realty Co h3059 Cleinview av  
 " Paul J (Leonore E) pres John J Carbery Co h 2998 Springer av  
 " Raymond F fctywrk Sport Products Inc r Ludlow Ky  
 " Realty Co Lawrence F Enneking pres Frances Enneking v-pres Norbert B Enneking sec-treas 1349 Sun Crest dr

## ENNEKING

" Rebie P Mrs recording sec Cinti Catholic Women's Assn h3059 Cleinview  
 " Richd A (Sara) varnish cooker Industrial Finishes Div h3195 Gilbert av  
 " Stanley A (Mildred E) clo ctr h544 E 13th  
 " Wm mech Tom's Service Garage r White Oak  
 " Wm H (Anna) h9 Moline ct  
 " Wm H jr (Adeline) soapmkr h3 Moline ct  
 " Ennes Reginald J (Irma S) bottler h910 York  
 " Enness Jas billiards 305 Sycamore  
 " Enninger Norma Mrs slsmn Nathan F Fogel r Norwood

Ennis see also Innis  
 " Anna M r447 Milton  
 " Chas ship clk Standard Brands Inc r RD 2 Amelia

" Chas J bar boy Netherland Plaza r373 Oregon  
 " Clarence (Margt) bartndr h373 Oregon  
 " Clarence S (Dorothy) mach opr h77 Mulberry  
 " Dorothy Mrs r539 Hoge  
 " Edw (Mary) lab h2247 Florence av  
 " Frank (Edna) driver r670 State av  
 " Frank J (Marie) agt Life Ins Co of Va h1340 Walnut  
 " Harry (Eloise) budget mgr Goodyear Serv h250 Hosea av  
 " Harry sawyer r1213 Dewey av  
 " Herbert W (Anna M) clk h66 E Clifton av  
 " Jack r303 Broadway  
 " John lab r409 McGregor av  
 " John J (Nora C) contrs equipment 2301 Florence av h2948 Hackberry  
 " Jos E (Eliz) clk h1631 Walnut  
 " Jos J (Helen E) waitr h1213 Dewey av  
 " Jos J jr r1213 Dewey av  
 " Jos M (Martha) barnmn h1538 Blair av  
 " Lucille (wid Geo) h5615 Chandler  
 " Margt A r1538 Blair av  
 " Margt M sten Fed Housing Admin r3866 Vine  
 " Marie Mrs indrywrk Individual Damp Wash Lndry Co h1340 Walnut  
 " Matthew C (Helen L) printer h3866 Vine  
 " Matthew C jr (Mary J) lab County Eng h3866 Vine

" Nora (wid Bernard) h409 McGregor av  
 " Philip H (Anna) clk h515 Armory av apt 321  
 " Sadie clk r409 McGregor av  
 " Saml locksmith 107 W 12th h do  
 " Stella G private sec r2948 Hackberry  
 " Wm A slsmn r2948 Hackberry  
 " Wm D (Cecelia) janitor Withrow Jr High Sch h 447 Milton

" Woodrow T concessioner r373 Oregon

Ennking Aloysius ctr Messmann-Wenstrup Co r Ft Thomas Ky  
 Eno Ernest r16 Garfield pl  
 Enoch Chas (Eliz) lab h1062 Wade  
 " Kath nurse Dr Jos R McCleary r Gibson Hotel  
 " Louis L loco eng r140 Sheehan av  
 " Millard (Cora) mach h1629 Waverly av  
 " Raymond lab r332 W 6th

Enochs John J (Stag Cafe) h3615 Madison rd  
 Enoll David dish washer Elmer H Arnold r907 Vine  
 Enos Geo M (Edna) associate prof UofC h5858 Valley View av  
 Enquirer Building 617 Vine

**ENQUIRER JOB PRINTING CO, Harry C Anderson Pres-Treas, E S Anderson V-Pres, Harry J Anderson Sec, Commercial, Theatrical and Show Printers 412 E 6th, Tel Cherry 1956**

**ENQUIRER THE, Estate of John R McLean Proprietors, One of the World's Greatest Newspapers 615-21 Vine, Tel Parkway 2700 (For further information see backbone and page 99 Buyers' Guide)**

Enright Cordelia asst dept mgr Pogue's r Lockland  
 " Eliz M cigarmkr Cinti Cigar Co r Elmwood Place  
 " Herbert D (Susan) const electn CG&ECO h2954 Massachusetts av  
 " John D (Helen) chemist City Water Wks r1144 Carmania av  
 " John W (Mary C) h1243 Beech av  
 " Marguerite A office sec r3604 Montgomery rd apt 7  
 " Mary M clk Cinti St Ry Co h3604 Montgomery rd apt 7  
 " Nonie L sten r601 E McMillan apt 7  
 " Ense Christian A (Anna) restr 1529 Harrison av h1529 Heuwerth  
 " Clarence C ditto opr Lunkenheimer Co r4920 Heuwerth av  
 " Fredk M (Martha) buttermkr J H Fielman Dairy Co h4837 Rapid Run pike  
 " Henry clo ctr r3100 Glendora av apt 5  
 " Virginia E clk W&S Life Ins Co r4920 Heuwerth av

Ensfelder Cecelia button sewer GTCO r1306 Clay  
 Ensfelder Betty office sec Arno H Gerdson Co r Mount Washington  
 Ensign Arth (Florence) maintenancemn h805 Hutchins av apt 5  
 Ensinger Frances E typist Republican Hdqtrs r 1873 Kinney av  
 Ensiner Arth S veterinarian 105 Findley r Cheviot  
 " Wm driver Model Lndry Co r Cheviot

Ensien Alma clk Oskamp Nolting Co r Newport Ky  
 " Lillian D (wid Carl) opr Cinti Bldrs Sup Co h 359 Ludlow av apt 6  
 " Lillian M sten Geo Eustis & Co r Ft Thomas Ky  
 Ensley Clarence (Mary) butcher h1906 Linn  
 " John H diemkr r3103 Eden av  
 " Lowell S meats 1900 Linn r Covington Ky  
 Ensminger David D (Loretta) elev opr Kroger's h1223 State av  
 " Fredk H emp Scripps-Howard Newspapers r 2475 Erie av  
 " Phillip (Helena F) cond h7160 Nokomis av  
 " Wm H (Amylee) coil clnr 1113 Benz h do  
 Ensor Hortense (wid Jas) h1406 Clay  
 Ensweller Albert mach r3112 Schubert  
 " Ent Bernice hsekpr 104 Green  
 " Harley E (Lizeita E) h3007 Glendora av  
 Enterprise Building Assn Co Chas G Waters pres  
 " Neil A Jenkinson sec Edw G Schultz treas  
 " Eastern av nw cor Linwood av  
 " Lumber Co Wilson S Klein pres Thos M Craven sec-treas 677 Mellish av  
 Entner Julius F clk Cent Tr Co r4255 Dane av  
 " Louis V (Entner Oldsmobile Co) h4255 Dane av  
 " Oldsmobile Co (Louis V Entner) autos 4040 Spring Grove av  
 Entry Fanny Mrs hlpr Jewish Hosp  
 Entwistle Irwin E maintenancemn Pugh Bldg r StBernard

Edwright Arth J student r3660 Belle Crest av  
 " Henry (Rose A) hlpr United Parcel Serv h22 E Daniels  
 " Jas P (Cath) slsmn h3660 Belle Crest av  
 Enxel Eleanor r4750 Dale av  
 " Steph H (Eliz) policemen h4750 Dale av  
 Enyard Mack uphol Ficks Reed Co r313 Findlay  
 Enyard Matt sec Sheet Metal Workers' Union No 141 r Dayton Ky  
 Enyede Theresa Mrs h1031 Gest  
 Enz Edwin W (Anita P) phys 1 Findlay h402 West Cliff la  
 " Wm J (Minnie) formn h25 E Mitchell av  
 Enzweiler Amelia maid 4 Cypress Garden  
 " Dorothy fnshr Recto Molded Prod Inc r Mt Carmel  
 " Eliz M maid 345 Wood av  
 " Erma maid 1815 Garden la  
 " Eva Mrs maid 652 Glenwood av  
 " Fred W plant supt Williamson Heater Co . Ft Thomas Ky  
 " Leonard driver A Felice & Co  
 " Margt sten Louis G Robinson Laboratories r 3439 Reading rd  
 " Peter appr Korreck Optical Co r Newport Ky  
 Eoe Grandon r204 W 8th apt 20  
 Eoff Reila h3640 Herschel av  
 Epker Kate (wid Henry) h1079 Wade  
 Epling Wm C bkpr Union Charcoal & Coal Co r 804 Pedretti av  
 Epp Otto C (Maude A) pres Hilltop Bldrs Supply Co h3427 Cheviot av

Eppard Eva M (Bartlett Tours Co) r Newport Ky  
 Eppel David r4003 Eastern av  
 Eppeler Geo washer C-BL Div r Newport Ky  
 Eppens Cora (wid Chas) r505 Lincoln Park dr  
 " Frank electn h110 E 13th  
 " Thos B collr Natl Guarantee & Finance Co r Norwood

Eppensteiner Arth appr Clegg-McFee Co r Norwood  
 " Arth J (Juliet M) baker Pennant Cake Co h1111 Gilsey av  
 " Frank B (Hilda V) clo clnr 1715 Main h1718 do  
 " Frank J lab Fred Pagels Storage Co r Norwood  
 " Frank R servicemn A B Dick Co r1114 Gilsey av  
 " Guy lab r1718 Main  
 " John P (Marjorie) slsmn Firestone Auto Sup & Serv Store h972 Olive av apt 15  
 " John P sls supvr Continental Bkg Co r Norwood  
 " Russell C slsmn Huber Art Co r Norwood  
 Eppertart John H jr (Grace) bldg contr 3982 Glencross av h do  
 Epperson Christine Mrs h rear 1624 Race  
 " Edith r1011 Findlay  
 " Edw W asmlr r1011 Findlay  
 " Everett student r901 Chateau av  
 " Frank S lab CG&ECO r Covington Ky  
 " Hobart C fctywrk Sport Products Inc r Covington Ky  
 " Lillian student r1810 Young  
 " O Raymond (Lema J) soap cooker h7137 Dillard av  
 " Paul lab r215 Magnolia  
 " Ruth nurse 962 Burton av r Covington Ky  
 " Simon B (Eliz) driver h1132 Dayton  
 " Thos L (Bessie I) formn h2607 Hemlock  
 " Thos N pntr r123 Dayton  
 " Wm B fctywrk Sport Products Inc r Covington Ky  
 " Wm H (Belle) mldr h555 Armory av apt 138  
 " Willis A (May) car opr h1011 Findlay  
 Eppert A Orville (Della) cond h4841 Greenwood ter  
 " Bruce mach CPCo r Norwood  
 " Clyde (Kathryn D) car opr h4317 Whetsel av  
 " Dale W hlpr Thomas Home r4309 Whetsel av



## EPPERT

" Edgar P (Edna M) fruits 3158 Madison rd h  
4114 Eastern av  
Francis E (Geneva A) clk RyMS h6015 Way-  
side av  
" Marjorie tel opr r6015 Wayside av  
" Stanley (Eliz) fctywrk h1017 Mansion av  
" Wm S (Daisy L) inspr CP Co h4309 Whetsel av  
Eppich Anna h1555 Baymiller  
" Eliz r1555 Baymiller  
" Magdaline r1555 Baymiller  
" Margt h4543 Hamilton av  
Epping John A (Kathryn) h4 Thill  
" Kath (wid Jos) h2592 Eastern av  
Eppinger Abr L (Theresa) h2537 Gilbert av apt D  
" Albert (Theresa) h2487 Paris  
" Emma (wid Leonard) h7337 Reading rd  
" Evelyn private sec WCPO h516 Hickman av  
" Fannie nurse 6444 Beechmont av r do  
" Harold L clk CG&ECO r2537 Gilbert av apt D  
" Helen r6444 Beechmont av  
" Irvin (Martha E) huckster h2131 Loth  
" Jeanette tchr Woodward Hi Sch h6444 Beech-  
mont av  
" Melvin L order clk Dan Cohen Co r516 Wick-  
man av  
" Melvin M (Viola E) whol fruits h7306 Parkdale  
Eppinghoff Chas L (Anna B) art broker 510 Vine  
R802 h5968 Belmont av  
" Ferdinand clk A & P Food Stores r2019 Balti-  
more av  
" Geo B jr (Margt) oiler h2359 Stratford av  
" Geo J (Helen) wtchmn Hyde Pk Golf & Country  
Club h2019 Baltimore av  
" Walter B (Ruth) estimator h18 Woodsdale av  
Eppelblatt Bessie clk r924 Elm apt 9  
" Jas r139 E 6th  
" Wm (Sarah) driver May Stern Co h550 Maple  
Eppen Iva hoxmkr Wm Koehl Co r YWCA  
" John J (Clara) r2010 Dunlap  
" Marcella A maid 1028 Clifton Hills av  
" Roberta maid 944 Ellison av  
Eppler Adolph (Margt E) mach Cinti St Ry Co h  
2909 Beekman  
" Alma V pkr r1603 Westwood av  
" Carl (Irene F) mach h3421 McFadden av  
" Clara M sten r224 Bosley  
" Elsie M Mrs charwn Federal Bldg r224 Bosley  
" Emma (wid Danl) h2117 Baymiller  
" Esther A clk Gibson Art Co r1716 Jo Williams  
" Fred (Barbara J) pkr h1603 Westwood av  
" Fred A pkr r1603 Westwood av  
" Harold J inspr r1716 Jo Williams  
" Harry (Elva) mach h1211 McKeone av  
" Harvey L slsmn Max Woher & Son Co r Cheviot  
" Howard C (Kathleen M) uphol Pogues h1710  
Esmonde  
" John (Anna) h1770 Esmonde  
" John J mach Cinti Milling Mach Co h5316 Dora  
" Mary fctywrk C W Zumbiel Co  
" Michl (May S) rangemkr Wm Miller Range &  
Furnace Co h1790 Esmonde  
" Ralph E (Marie L) clk h3080 Moosewood  
" Stanley D (Mary) latnewkr h1910 State av  
" Tresa loopmkr A Nash Co r Newport Ky  
Eppley Belle r308 Stites av  
" Bertha clk Fenton's r Dayton Ky  
" D Howard (Luell H) chf storekpr U S Navy Re-  
cruiting Serv h3012 Fairfield av apt 12  
" Frank jr (Mary B) printer P&G Co r Dayton Ky  
" Frank H h308 Stites av  
Epply Eleanor clk Shapero Drug Store r Dayton  
Ky  
" Lorinda h921 Wm H Taft rd apt 45  
" Norman (Freda) gro 1576 Baymiller h4684 North  
Edgewood av  
Epps Chas (Myrtle) lab r1024 Central av  
" Ella Mrs maid h511 Plum apt 3  
" Emma Mrs h637 W 6th  
" Horace r426 Mill  
" John H shoe shiner Oliver J Lawrence  
" Polly r426 Mill  
" Wm chauf 4181 Rose Hill av  
Eppstein Alvin (Helen) slsmn Wm Enderlein & Co  
h722 Gholson av apt 6  
" Berdell (wid L J) h219 Bodmann av  
" Carrie (wid Saml) r244 Forest av  
" Constance O clk C&O Ry r219 Bodmann av  
" Elsie D Mrs r346 Probasco  
" Jos acct Sherbrook Distr Co r Newport Ky  
" Madeleine bkpr Leugers Furn Co r219 Bod-  
mann av  
" Russell A (Mary) clk Wm P Murray h2719 Eu-  
clid av apt J  
" Ruth clk Cinti Genl Hosp  
" Ruth D student r346 Probasco  
" Theo H adv mgr Cinti Nite Life r722 Gholson av  
apt 6  
Epstein Abr (The Leader) r568 Stewart pl  
" Alf S (Louise) solr State Mut Life Assur Co  
h3860 Spring House la  
" Anna (wid Betzalel) h33 Landon ct  
" Betty r568 Stewart pl  
" Chas (Esther; Beacon Furniture Co) h761 E  
Mitchell av  
" Chas (The Leader) h568 Stewart pl  
" David (Frances) clk Nu Way Dry Clrs h985  
Dana av apt B

## EPSTEIN

" Elias L (Roselyn) tchr Bur of Jewish Educ h  
562 Glenwood av apt C5  
" Eliz bkpr r3415 Hartford  
" Ellis (Estelle) slsmn h435 Mellsh av  
" Emil E (Mathilde) h397 Clinton Springs av  
apt 29  
" Estelle bkpr Harry Tavel r435 Melish av  
" Francis Mrs dry clnr McAlpin Co h985 Dana av  
apt B  
" Harold L (Lillian; G Schwartz) r3997 Beech-  
wood av  
" Harry A dress designer h845 Blair av  
" Helen S r845 Blair av  
" Herman (Rose) film opr Strand Theatre h251  
Ehrman av  
" Hyman (Matilda) h3415 Hartford  
" Isadore student r33 Landon ct  
" Jacob gro 1007 W 6th r251 Ehrman av  
" Jacob slsmn The Cinti Auto & Truck Parts Corp  
3404 Burnet av  
" Jacob S asst Pub Library r33 Landon ct  
" Jennie (wid Harry) h Stleger Flats apt 25  
" Jos (Sarah) fruits 3123 Reading rd h251 Ehr-  
man av  
" Jos mgr American Racing Record r568 Stewart  
pl  
" Jos J (Frieda) mgr Cinti Auto & Truck Parts  
Co h709 Avon Fields la  
" Judith tchr r33 Landon ct  
" Karlene slsmn Royal Style Shop r984 Kirbert  
" Louis A student r810 North Crescent av apt 17  
" Marcus slsmn Mabley's r3415 Hartford  
" Michl drftsman r33 Landon ct  
" Mildred F buyer Paris Shops Inc r810 North  
Crescent av apt 17  
" Minnie (wid Sol) h3719 Reading rd apt 8  
" Miriam slsmn The Leader r568 Stewart pl  
" Morris (Sarah) h984 Kirbert av  
" Morris I (Mildred T) tailor 505 Elm 4th fl h  
810 North Crescent av apt 17  
" Paul (Ceil) h3652 Reading rd apt 123  
" Philip (Refna) editorial writer American Rac-  
ing Record h3960 Vine apt 3  
" Robt W collns 604 Vine R600 r897 Clinton  
Springs av apt 29  
" Roselyn T dist phys City Bd of Health r564  
Glenwood av  
" Saml (Rose) h368 Lexington av  
" Sol bkpr r3415 Hartford  
" Sol (Minnie) ctr h A Seinsheimer Co h3049  
Reading rd apt 201  
Epstine Harry M (Jane) v-pres May Stern Co  
r Pittsburg Pa  
Epure Geo (Nora) slsmn Herman Zimmerman h3752  
Spring Grove av  
Epworth Council No 144 D of A Barbara Nagel  
sec meets 1st and 3d Wednesdays each month  
East Epworth av ne cor North Edgewood  
Equitable Life Assurance Society of the United  
States Geo J Woodward agcy mgr 803-12  
Schmidt bldg  
**EQUITABLE LIFE INSURANCE CO OF IOWA,**  
**J B Moorman Genl Agt, M E Deiters Cashier,**  
**708 Dixie Terminal Bldg, Tels Main 4274-4275**  
Erb Andrew H (Barbara E) emp Kroger's h2538  
Scioto  
" Arth J clk CG&ECO r Southgate Ky  
" Byron mach opr ATWCo r Ft Thomas Ky  
" Cath J h1616 Pleasant  
" Chester C (Eliz E) janitor h229 Renner  
" Eliz A tel opr C & S Bell Tel Co h144 Glencoe  
pl apt 105  
" Emma (wid John) h943 Oliver  
" Fredk H (Marie) br mgr Schneider Gro Co h1241  
Ida  
" Fredk H jr student r1241 Ida  
" Geo R bkpr Eagle-Picher Lead Co r Southgate  
Ky  
" Harold r548 Klotter av  
" Helen r518 E 4th  
" Helen J clk CG&ECO r Southgate Ky  
" John C repr CG&ECO r Bellevue Ky  
" Mildred hlpr HCCO r268 McCormick pl  
" Mildred R sten Keenan Oil & Fuel Co r2538  
Scioto  
" Ralph V (Roslyn H) printer h2109 Duck Creek  
rd  
" Rita M soda dispenser r2538 Scioto  
" Virginia L clk CG&ECO r Southgate Ky  
" Wm F prsr GTCO r Newport Ky  
" Wm J (Frieda) clk h548 Klotter av  
Erbacher Aug F (Bertha) sexton Evangelical Re-  
formed Ch of Oakley h3786 Ferdinand pl  
" Edwin F clk Mux Woher & Son Co r3446 Fern-  
side pl  
" Frank J clk Crosley Corp r3786 Ferdinand pl  
" Herbert slsmn r1228 E McMillan  
" Herman A (Josephine W) h3459 Hudson av  
" Kath (wid Chas) h3113 Imperial  
" Robt K waiter Cuvier Press Club h125 E Court  
apt 116  
Erbe Alma F office asst State Dept Pub Welfare  
r90 W McMillan  
" Jeanne A student r5618 Arnsby pl  
" John A pkr Perry & Derrick r105 W Liberty  
" Kath (wid Aug H) h90 W McMillan  
" Louis A (Anna L) h5618 Arnsby pl  
" Walter G clk r90 W McMillan

Erbeck Clyde G (Thelma) dentist 529 Building In-  
dustries Bldg r Mason O  
" Elsa A clk Cent Tr Co r2519 Vine  
Erchinger Louise Mrs h2813 Gerard  
" Wm F (Bernice) driver Putman Inc h434 Haw-  
thorne av  
Erck Chas A (Daisy) bench hd Wm Powell Co h  
2321 Colerain av  
Erd Chas paperhng Glover P Lindsay & Co r  
Batavia O  
" Harry r811 Oak  
" Harry F (Effie E) h4531 Kirby av  
Erdalon Louis r312 Oak  
Erdeljohn Alex clk Shapiro's Pharmacy r Cheviot  
Erdeljohn Chas clk Wm E Foertmeyer r Cheviot  
Erdeman Sophia (wid Louis) maid 334 McGregor  
" Steph mech Siefertman Auto Service r312 Oak  
Erdhaus Frank J phys 725 Elberon av h do  
Erdman Alberta M beauty opr Donnelly Beauty  
Shop h3564 Montgomery rd apt 4  
" Ann L Mrs slsmn McAlpin Co r1024 E McMillan  
" Edwin USN r458 W McMicken av  
" Edwin F (Margt F) h750 Morgan  
" Edwin F jr auto mech r750 Morgan  
" Elmer fornm Mack Shirt Corp r Newport Ky  
" Erhardt policemn r458 W McMicken av  
" Henry emp Coca-Cola Bldg Wks Co r1902 Elm  
" Jacob (Kath) mach hd Am Pumps Inc h458 W  
McMicken av  
" Leah (wid Herman) r3903 Winding way  
" Margt r750 Morgan  
" Margt F Mrs janitor Cummins Sch h750 Morgan  
" Mary J clk Carl M Firstos r2855 Massachusetts  
" Mary J pkr Kroger's r2512 Liddell  
" Sadie (wid Arth) h3903 Winding way  
" Wm sta firemn r1024 E McMillan  
Erdmann Armin J (Edna D) cond h2712 Wood-  
burn av apt 2  
" Jos W (Lorraine L) wtchmn Western Bk & Tr  
Co h1313 Ryland av  
" Mary K r1313 Ryland av  
Erdody Frank h2032 Western av  
" Frank jr pntr r2032 Western av  
Eresene Geo h520 Armory av apt 489  
" Myrlah (wid Philip) r520 Armory av apt 489  
" Philip r520 Armory av apt 489  
Erfman Alf G (Ethel) driver h rear 2526 Jeffer-  
son av  
" Geo (Anna) lab Spring Grove Cemetery h3702  
Beekman  
" Harry r1618 Linn  
" Leonard bartndr John F Weber r1783 Dreman  
" Nettie (wid Louis) r1618 Linn  
" Walter H mach CP Co r Madeira  
" Wilbur E r1618 Linn  
Erftenebeck Anna emp Herbert Custom Tailoring  
Co r1993 Baltimore av  
" Henry C (Anna) tailor S-S Co h1993 Baltimore  
" John J (Mary) h3736 Spring Grove av  
Erhardt sec also Erhardt and Ehrheart  
" Albert clk White Castle System r Westwood  
" Albert emp Wm Koehl Co r217 W Liberty  
" Albert G (Myrtle E) meats 3951 Spring Grove  
av h3145 Boudnot av  
" Alvin G (Hazel) clk h6110 Gladys av  
" Calvin (Mabel; Whitman Saddle & Leather  
Goods Mfg Co) h1170 Elm Park dr  
" Chas (Alvina H; G Erhardt Sons) h5931 Bel-  
mont av  
" Chas C (Marie) porter h3531 Southside av  
" Chas L jr supt Butchers' Hide Assn r5931 Bel-  
mont av  
" Christian (Lena; G Erhardt Sons) h954 Clevel-  
land av  
" Christian J (Edith) clk WPA h3651 Woodford rd  
" Dorothy sten r3119 Schubert  
" Erwin r604 Reading rd  
" Erwin A (Paula) slsmn Auto-Rad Supply Co  
Inc h3119 Schubert  
" Fred (G Erhardt Sons) r North Bend rd bet  
Winton and Daley  
" Fred J (Dorothy) h1501 Moore apt 7  
" G Sons (Christian, Chas and Fred Erhardt)  
slaughter house 545-47 Poplar  
" John lab r1604 Queen City av  
" Jos J (Magdaline) cook h2382 Ravine  
" Laura Mrs h604 Reading rd  
" Martha (wid Wm) h1542 Pullan av  
" Mildred student r3651 Woodford rd  
" Naomi M clk Sabin Robbins Paper Co r5931  
Belmont av  
" Robt W (A Margt) bldg enginemn Clifton Sch  
h4116 Francis av  
" Robt W jr firemn Clyffside Brew Co r4116 Fran-  
cis av  
" Stanley (Ruth; Whitman Saddle & Leather  
Goods Mfg Co) h4220 Pitts av  
" Sylvia T cigar mkr Cinti Cigar Co r1410 Main  
" Virginia H student r3145 Boudnot av  
" Walter (Sylvia) reed wkr Ficks Reed Co h1410  
Main  
" Walter E (Mary J) dentist 1424 Union Central  
Life bldg h3314 Felicity dr  
" Wm L (Irene) policemn h2904 Montclair av  
Erhart Cath M (wid Louis) h3330 Koenig av  
" Chas C pres-sec Christ Erhart Foundry & Ma-  
chine Co r576 Considine av

## ERHART

" Chas F (Lulu) clk Rollman's h3484 Vine apt 2  
 " Chester (Myrtle) cook h1643 Moore  
**ERHART CHRIS FOUNDRY & MACHINE CO.**  
 Charles C Erhart Pres-Sec, Thomas H Erhart  
 V-Pres-Treas, Manufacturers of Special Ma-  
 chinery, Iron and Steel Founders 1239 W 6th,  
 Tel Cherry 4156  
 " Eva C bndry wkr Gibson Art Co r216 W Elder  
 " Frances C bkpr r3330 Koenig av  
 " John (Mary) mldr h844 Charlotte  
 " John jr electn Cinti Shaper Co r844 Charlotte  
 " Josephine slswn r3330 Koenig av  
 " Lulu Mrs priv sec Ph Morton h3484 Vine apt 2  
 " Margt Mrs h813 Livingston  
 " Mary J (wid Chas B) h576 Considine av  
 " Thos H (Mary J) v-pres-treas Chris Erhart Found-  
 ry & Machine Co r576 Considine av  
 " Yelma maid 3971 Beechwood av  
 Erhold Frank G h1718 Race  
 " Kath wrapper C-BL Div r288 W McMicken av  
 " Wm yard mn Will Richey Co  
 Erian Apartments 2499 Madison rd  
 Erich Arth E (Jessie) clk B&ORR h361 Probasco  
 " Dorothy nurse Bethesda Hosp r619 Oak  
 " Myrtle V nurse Bethesda Hosp r619 Oak  
 " Oliver G timekpr B&ORR r Norwood  
 Erichsen Arth J (Della E) wifes supt Sun Oil Co  
 h3231 Glenmore av apt 3  
 Erickson Andrew L clk Ditto Press Inc r2368 Vic-  
 toria blvd  
 " Clarence H (Margt) florist Eck Bros h590 Haven  
 " Della (wid Edw) h313 W Liberty  
 " Mary B Mrs tel opr Federal bldg r3766 Drake  
 " Paul L slsmn Staples Tool & Engineering Co  
 r Cheviot  
 " Yrio E (Gladys) shtmtlwrk T J Conner Inc h  
 6346 Corbly  
 Ericson Albert A (Irene) asst mgr Kresge's h  
 3734 Brotherton rd  
 Erie Avenue Fruit & Market (Carl Geraci, Mrs  
 Philippa Sansone) gros 2730 Erie av  
 " Railroad Co (frt traffic dept) Richd L Murphy  
 gent agt 503 Gwynne bldg (frt sta) Laurence  
 A Cordie frt agt frt sta W 2d nw cor Smith  
 frt depot Chas J Schaefer agt W 71st ne cor  
 Rosewood  
 Eriey Thos (Mary) lab r6 Faulkner  
 Erin Tavern (Saml Bauer) 140 E 6th  
 Erlins Clifford (Thelma) lab r533 W 7th  
 Eriion see also Iriion  
 " Albert H (Bonita) sta eng St Ursula Academy  
 h rear 1339 E McMillan  
 " Albert H jr r rear 1339 E McMillan  
 " Albert N (Mary E) solr r1099 Richwood av  
 " Christian H mstr mech CG&ECo r Covington Ky  
 " Emerson F (Iola M) utility mn Longview Hosp  
 h7103 Vine apt 13  
 " Jacob (Bertha P) mach h3247 Golden av  
 " John G opr CG&ECo r Covington Ky  
 " Robt A clk John H Messermer r3247 Golden av  
 Erisman Thos W carp Schneider Gro Co r Mentor  
 Ky  
 Erke Aug elect contr 4236 Florida av r do  
 " Edw (Ruby M) ptrnmkr D T Williams Valve Co  
 h6074 Oakwood av  
 " Edw H (Minnie) cooper h4024 Herron av  
 " Eliz A (wid Chas) h4458 Darrow av  
 " Emma W slswn Shillito's r458 Darrow av  
 " Fredk C clk WHC Co r Norwood  
 " Helen clk A Nielsen Co r Norwood  
 " L W emp Crosley Corp  
 " Wm (Odette) formn h1917 Portman av  
 Erkenbraucher Carl (Joan) hlpr r8269 Woodbine  
 Erkenbrecher Cath wrapper Superior Lndry &  
 Towel Sup Co r1010 York  
 " Raymond (Cath) stock mn ATWCo h1010 York  
 Erkenbrecker Arth F (Gladys) lab h422 W Mc-  
 Micken av  
 Erkins Albert W (Charlotte A) h3131 Victoria  
 Erl Harry ship clk C Eberle Sons Co r Dayton Ky  
 Erlanson Paul M student r3433 Berry av  
 " Ray S (Margery) v-pres Rudolph Wurlitzer Co  
 h3433 Berry av  
 " Ray S jr student r3433 Berry av  
 Erle see also Earl and Earle  
 " Alma C r2807 Linwood av  
 " Clayton E (Edith C E) mach h4133 Pillars dr  
 " Fred W (Alma) slsmn h4000 Gilmore av  
 " Frieda C clk r2807 Linwood av  
 " Louisa (wid Wm) h2807 Linwood av  
 " Pauline A r2807 Linwood av  
 Erler Elsie bkpr Save Supply Co r1438 Marlowe  
 " Frieda clk r1438 Marlowe av  
 " Martha (wid David) h1438 Marlowe av  
 Erlick Agnes M slswn Pogues' r Norwood  
 " Bernice J sten State Industrial Comn r810 North  
 Crescent av apt 10  
 " Rose S (wid Philip) h810 North Crescent av  
 apt 10  
 Erlwein Geo coppersmith VS&SCo h2123 Duck  
 Creek rd  
 Erman see also Ehrman  
**ERMAN EFFIE, General Insurance 620 Dixie**  
**Terminal Bldg, Tel Main 3252, h965 Burton**  
**av, Tel Avon 2224**  
 Marian (wid Jos) h3574 Monteith av

Ermand John interior decorator Bell Decorators r  
 Covington Ky  
 Erment Rudolf r5700 Belmont av  
 Ermer Andrew r1913 Gast  
 " Andrew (Helen) cond h2233 Loth  
 " Andrew (Minnie) wood wkr h1608 Highland av  
 " Annie Mrs r12 E 15th  
 " Geo B (Rosa) reprmn Cinti St Ry Co h256 Cal-  
 houn  
 " Ruth r1608 Highland av  
 Ermert Carl A (Thelma M) pharm Vester Drug Co  
 h2212 Park av  
 " Theodora maid 2920 Observatory av  
 Ermlich Albert G (Mary) h3017 Colerain av  
 Erndt Nicholas (Betty) baker Schulze Bkg Co  
 h1826 Dalewood pl  
 Ernest Anna F (wid Edw H) h2820 Vernon pl  
 " Aug A (Marie F) carp h2436 Vine  
 " Edna clk Family Supply Co r Covington Ky  
 " Harry W (Alice) press md Lockwood Mfg Co  
 r355 State av  
 " Helen sten r405 Oak  
 " Ida C Mrs waiter h1409 Clay  
 " John R press md Lockwood Mfg Co r925 Depot  
 " Rosemary sten r405 Oak  
 " Walter J (Rose L) driver h2079 Baltimore av  
 Ern Louise h3469 Statham av  
 Ernsberger John L (Lois R; Shaver & Ernsberger)  
 r Ft Thomas Ky  
 Ernst Adolph H (Lidia E) pntr Cincinnati General  
 Hosp h2041 Baltimore av  
 " Albert C asst formn Wm Powell Co r Cheviot  
 " Alf (Adele E) acct h2923 Kling av  
 " Alice L typist Queen City Lbr Co r549 East  
 Epworth av  
 " Alma (wid Walter) slsmn h3139 Kinnmont  
 " Andrew agt Am Life & Acct Ins Co r Bellevue  
 Ky  
 " Andrew (Maie) showwkr r1926 Dunlap  
 " Andrew A (Rapid Special Delivery Service) r  
 807 Bank  
 " Appliance Shop (Fred C Ernst) elec equip 5922 1/2  
 Hamilton av  
 " Arth E (Ruth E) clk h4478 Colerain av  
 " Arth G (Louise K) h427 Wood av  
 " Aug (Anna) formn City Div Hwy Mtee h2956  
 Sidney av  
 " Barney A barber 3039 Highland av h3029 do  
 " Benj E lab L Schreiber & Sons Co r Covington  
 Ky  
 " Bertha bkpr Cinti Floor Co Inc r The Fonthonne  
 " C K sec-treas Union Transfer Co r427 Wood av  
 " Carl C drapery hanger Shillito's r Covington  
 Ky  
 " Carl W (Johansen & Ernst) h1207 Hopple apt 25  
 " Carolyn Mrs mach opr Mack Shirt Corp r Cov-  
 ington Ky  
 Ernst, Cassatt & Cottle (Richard P Ernst (1858-  
 1934), Alfred C Cassatt (1872-1929) and Frank  
 W Cottle), Attorneys-at-Law 1612-1614 First  
 National Bank Bldg, Tels Main 0361 and 1040  
 " Cath compt opr A&D Co r3278 Hildreth av  
 " Cecelia K Mrs h4257 Kirby av  
 " Chas A (Alvina) ship clk Chas Moser Co h  
 3562 Vine  
 " Chas B (Ruth) janitor h3106 Lehman rd  
 " Clifford r2628 Jefferson av  
 " Clifford E (Helen V) pntr 5643 Glenview av  
 h do  
 " Corinne K clk South-Western Pub Co r427 Wood  
 " Dellard E mach Acme Mach Tool Co r Nor-  
 wood  
 " Delle r6 Madison la  
 " Dorothy pkr r3704 Cass av  
 " Dorothy A nurse Cincinnati General Hosp r  
 3259 Eland av  
 " E W mach Acme Mach Tool Co r Norwood  
 " Edmund E (Sarah) emp Kroger's h932 Fair-  
 banks av  
 " Edw (Violet) slsmn r217 Seitz  
 " Edw A (Cora) slsmn Thrifty Glassware & Sup-  
 ply Co h3301 Clifton av  
 " Edw C (Jeanette) clk Wm H Fox Co h3310 Wal-  
 worth av  
 " Eliz r2140 Kindel av  
 " Eliz bkpr Keillon Cigar Co r2333 Upland pl  
 " Elmer E inspr US Bur of A I r Cheviot  
 " Elmer W (Helen) coremkr O-RFCo r787 Sedam  
 " Emerson confr 1023 Central av h do  
 " Emerson S br mgr Postal Tel-Cable Co r439 W  
 9th  
 " Evelyn M r4968 Western Hills av  
 " F Louis paperhng 324 Findlay h do  
 " Francis W (Gertrude) eng Ohio Mechanics In-  
 stitute h4968 Western Hills av  
 " Frank A h4600 Winton rd  
 " Frank C (Carrie) crater Cinti Butchers Sup Co  
 h4430 Colerain av  
 " Fred agt r1618 Yonkers av  
 " Fred C (Helen; Ernst Appliance Shop) h1844  
 Palm av  
 " Fred W (Thelma F) butcher John F Stegner h  
 1618 Yonkers av  
 " Geo atndt r1234 Jackson  
 " Geo butcher Jacob Bauer's Sons r Reading  
 " Geo emp Uffelmann Bkg Co r Cheviot  
 " Geo (Kath H) hlpr h4446 Colerain av

Gimco

Acoustic Material  
Ceco Weatherstrip4208 DAVIS LA.  
EAST 6122**CECO INSULATION CO.**

ERNST

" Geo E maintenance mn Lockwood Mfg Co r3305  
 Eastern av  
 " Geo E jr weigh mstr Cinti Union Stock Yd Co  
 r366 Ridgeway av  
 " Geo J (Mary) h3016 Colerain av  
 " Geo J (Bernadina V) mach Acme Mach Tool Co  
 h2465 Everglade pl  
 " Gertrude (wid Fred) r212 Green  
 " Grace R (wid Edw) h3305 Eastern av  
 " Hans (Adelle) clk h5856 Yanonte av  
 " Harry hlpr r20 Back  
 " Harry J (Nora C) treas D T Williams Valve Co  
 h6109 Roe  
 " Harry M (Evelyn B) slsmn Chatfield Paper Corp  
 h5550 Dunning pl  
 " Harry T slsmn h2409 Highland av  
 " Henry (Lillian) sprayer Shott Mfg Co h307  
 W 15th  
 " Howard F (Irma H) ins agt r4539 Hector av  
 " Hugo sec-treas Hotel & Restaurant Employes'  
 International Alliance and Bartenders' In-  
 ternational League of America r Hotel Gib-  
 son  
 " Irwin tree trimmer CG&ECo r Greenhill  
 " Isabel sten Agfa-Ansco Corp h144 Glencoe apt  
 215  
 " Jack B clk Am Auto Ins Co r North College  
 Hill  
 " Jas clk r3562 Vine  
 " John r549 East Epworth av  
 " John (Marie) inspr h215 Idaho  
 " John B (Margt) h2635 Jefferson av  
 " John H (Anna) auto repr 1132 Garden h845  
 Dayton  
 " Jos (Emma M) h3389 Glenmore av  
 " Jos v-pres Union Transfer Co r71 Juergens av  
 " Jos J (Rose J) firemn Ohio Mechanics Institute  
 h3740 Cass av  
 " June C emp Kroger's r Norwood  
 " Kath clk r3278 Hildreth av  
 " Lawrence C shoe wkr r5643 Glenview av  
 " Lena maid 2519 Grandin rd  
 " Lillian (wid Wm C) smstrs h20 Back  
 " Louis r20 Back  
 " Mamie (wid Jos P) r1622 Pleasant  
 " Margt r3278 Hildreth av  
 " Marie (wid Edmund C) r1635 Philomena av  
 " Marie B maid r3704 Cass av  
 " Martin E emp Kroger's r Norwood  
 " Martin M (Elsie) lathe mn h675 Delhi av  
 " Mary Mrs r1601 Pleasant  
 " Minnie Mrs h2628 Jefferson av  
 " Minnie (wid Louis) r324 Findlay  
 " Otto C (Florence) acct h4997 Relleum av  
 " Otto C jr r4997 Relleum av  
 " Parker pres Union Transfer Co r427 Wood av  
 " R J office mgr Firestone Auto Sup & Serv Store  
 r Covington Ky  
 " Raymond (Lucy) prsmn UCLICo h549 East Ep-  
 worth av  
 " Raymond C (Helen M) clk PO h3574 Larkspur  
 " Raymond E (Edna M) trimmer A Nash Co h5632  
 Abbottsford av  
 " Raymond G (Edith C) restr 3025 Colerain av  
 h1311 Elam  
 " Richd A (Marie) bkpr Crane & Breed Casket Co  
 h111 W University av  
 " Richd E clk PO r North College Hill  
 " Richd G student r111 W University av  
 " Richd H bkpr Thrifty Glassware & Supply Co  
 r3301 Clifton av  
 " Robt J (Justine) h1427 Denman  
 " Robt J asst binder Arrow Press r2465 Ever-  
 glade pl  
 " Roberta A emp Mills Restr r3389 Glenmore av  
 " Rose M r3389 Glenmore av  
 " Rosemary r111 W University av  
 " Station Loan & Building Co Robt J C Brown  
 pres Jos Schwaegerle v-pres Harry W Pellens  
 sec Edw A Fix treas 1393 Harrison av  
 " Sue L clnr Cinti Adv Prod Co r RD 2  
 " Susanne student r6 Madison la  
 " Theresa (wid Fred) h2161 Barnard  
 " Urban (Clara) supt Uffelmann Bkg Co h3278  
 Hildreth av  
 " Victor L emp Wm Powell Co r Deer Park  
 " Victor R (Elsie) driver F A Kamp Flooring Co  
 h2079 Baltimore av  
 " Wm clk r3106 Lehman rd  
 " Wm (Delle S) customers mn Benj D Bartlett  
 & Co h6 Madison la

## ERNST

" Wm J (Barbara) pkr h1716 Fairmount av  
 " Wm V r1968 Western Hills av  
**ERNST & ERNST, E I McArthur Cincinnati Mgr.**  
**Certified Public Accountants 3912 Carew Tower.**  
 Tel Main 2303 (For further information see left side lines and page 3 Buyers' Guide)  
 Ernstberger Hugo (Mary) sec Citizens Artificial Ice Co h3981 Ardmore av  
 Ernststein Elaine nurse Jewish Hosp r3161 Harvey  
 Ernstes Clifford F (Marie A) plmbr h2596 Seegar  
 " Frances maid 1020 Valley la  
 " Helen tel opr Doermann-Roehrer Co r405 Oak  
 " Kathryn B hd nurse Cincinnati General Hosp h351 Erkenbrecher av apt 21  
 " Margt (wid Frank F) r2596 Seegar av  
 " Rosemary clk Eagle-Picher Lead Co r405 Oak  
 Ernsting Chas W meat ctr h3735 Borden  
 " (W Aug (Eva) inspr h5938 Beacraft av  
 " Robt W transformer winder Genl Elec Co  
 " Sylvia sten E Gest Hodge r5938 Beacraft av  
 " Walter D agt Monumental Life Ins Co r Mount Washington  
 Erpelage Pearl Mrs cldr h1303 Republic  
 Erpenbeck Alf W (Edna E) mach h1015 Depot  
 " Anabel slswn Pogue's r Newport Ky  
 " Anne C sten H Blacker Prtg Inks Co r Newport Ky  
 " Beatrice clk Cinti News Co r Ft Thomas Ky  
 " Cath r739 Wakefield dr  
 " Chas mgr Erpenbeck's r Fort Thomas Ky  
 " Chas J sten CG&ECO r Covington Ky  
 " Henrietta J electn r6814 East Fork av  
 " Jos M (Mary) screw opr Cinti Ball Crank Co h6528 Desmond  
 " Marguerite H h6814 East Fork av  
 " Marie C typist US Eng r Newport Ky  
 " Marjorie A student r1015 Depot  
 " Otto A gdnr r6814 East Fork av  
 Erpenbeck's Chas Erpenbeck mgr shoes 319 E Pearl  
 Erras Edw plmbr Wm R Geiler r Chevlot  
 Errera Anthony (Mary) fcty wkr Sport Products Inc h2313 Kenton  
 " Anthony T fctywkr Sport Products Inc h22 W 15th  
 Errett Dorothy editor Standard Pub Co r6205 Ridge av  
 " Edwin R (Bessie) editor Christian Standard r Glen Acres  
 " Helen G tchr r6205 Ridge av  
 " J Russell emp Standard Pub Co r Terrace Park  
 " Jane (wid Wm R) h6205 Ridge av  
 " Jane E librarian r6205 Ridge av  
 Errgang Louis journal dep Municipal Court h1827 Andina av  
 " Martha sten r1827 Andina av  
 " Robt r1827 Andina av  
 Erricones Adrian M (Lois) slsmn h1825 Brandon  
 " Ella (wid V Melvin) h1321 Carolina av  
 " Fred M slsmn r1321 Carolina av  
 " Henry V (Beatrice E) policemn h1406 Franklin av  
 " Lois J buyer Mabley's r Silverton  
 " Mary Mrs tel opr Federal bldg r3766 Drake av  
 " Ralph (Mary) installer r3766 Drake av  
 " Ruth V student r1406 Franklin av  
 Erils Harry S (O Mable) electn h2904 Markbrett  
 Ersig Rose (wid Wm H) maid r3805 Isabella av  
 " Stella r3805 Isabella av  
 Ertel Albert L real est 6208 Montgomery pike r Fields Ertel rd  
 " Anthony P (Louise E) grinder opr CBTCO h 2425 Vine  
 " Ardelle A clk Bell Tel Co r RD 8 Box 226  
 " Carl J (Stella) dental techn McCright Dental Laboratory h3504 Vine  
 " Chas C (Lillian) shoe wkr h3504 Vine  
 " Doris B sten Mecklenborg & Gerhardt r Sharonville  
 " Dorothy E nurse Bethesda Hosp r614 June  
 " E P (Stella; Cincinnati Petrol Burner Co) r Newport Ky  
 " Edw C blksmth Russell Kummer r2502 Spring Grove av  
 " Eleanor E shoewkr r2502 Spring Grove av  
 " Elmer (Edith H) h224 Grant  
 " Elroy H (Marie M) carrier PO h2359 McMicken  
 " Eudelm J (Marie; Ertel Lighting Co) h1347 Herschel av  
 " Fred (Lillian M) h902 York  
 " Geo F (Eva S) lab h2502 Spring Grove av  
 " Geo W (Gertrude A) lieut Police h1552 Donaldson  
 " Gerard G valve wkr r1552 Donaldson pl  
 " Gertrude sten r1552 Donaldson pl  
 " J Edwin (Mary M) auto mech h2010 Vine  
 " John h1133 Queen City av  
 " John W laboratory wkr r1552 Donaldson pl  
 " Lighting Co (Eudelm J Ertel) elec fixtures 21 E 8th  
 " Lillian wrapper Wm Koehl Co r902 York  
 " Louis (Minnie) pntr h413 Melish av  
 " Marie Mrs (Globe Ins Agency) h1347 Herschel  
 " Mildred R waiter J J Newberry Co r219 Peete apt 6  
 " Peter J F (Kath) mtrmn h1502 Merrimac  
 " Ralph driver r2308 Kenton apt 2

## ERTEL

" Rose (wid Leonard) h219 Peete apt 6  
 " Wm H (Cora) bldg mgr Kensington Apts h2046 Main apt 3  
 " Wm S (Mildred L) policemn h2501 W McMicken av  
 Ertl Steve (Kath) custodian Washington Sch h 2407 Clifton av  
 Ertzinger Frank (Louise) h1324 Pendleton  
 " Hilda E swatcher r1324 Pendleton  
 " Lester J r1324 Pendleton  
 Erven Marian B clk UCLICO r6128 Hamilton av  
 Ervin see also Irwin  
 " Arnold H (Helen K) asst mgr Meisel Tire Co h521 Grand av  
 " Benj H (Johnnie E) clk Chili Kitchen h737 E McMillan apt 7  
 " Chas K (Florence) phys 3402 Edwards rd apt 7 h3426 Berry av  
 " Clarence (Mary) lab h1029 Wade  
 " Eliz nurse Children's Hosp r Vincent Hall  
 " Elmer W (Goldie) meats 1579 Central av r Covington Ky  
 " Eitel V Mrs h219 Odeon  
 " Floyd D (Sarah L) h3519 Wabash av  
 " Frances M bkpr Provident Savings Bank & Trust Co r Dayton Ky  
 " Frank whseemn United Fruit Auction Co  
 " Frank M (Edith B) yd formn h6437 Bramble av  
 " Gladys D tchr Hughes Hi Sch r Dayton Ky  
 " Herbert M eng Crosley Corp r3316 Werk rd  
 " Jas C (Eleanor A) chemist h5754 Marmlon la  
 " Mary L Mrs h658 Richmond  
 " Melvin B mattress mkr Pabst Bedding Co r Covington Ky  
 " Norman C claim rep Pacific Mutual Life Ins Co r Ft Thomas Ky  
 " Ollie L driver Blue & Gray Trans Co r Madisonville Tenn  
 " Ruth Mrs h24 Lakewood av  
 " Wm F pkr ATWCO r Newport Ky  
 " Wm H (Frances) bartndr h205 W McMicken av Erwin see also Irwin  
 " Al r2368 Victory pkwy  
 " Blanche (wid Geo) h2507 Auburn av  
 " Earl W (M Florence) shovel opr h2364 Langdon Farm rd  
 " Erma L r1301 Burdett av  
 " Frank (Hattie) lab h1005 Central av apt 9  
 " Frank M chf specification writer WPA r Mt Healthy  
 " Howard B carp Zero Co r Amella  
 " Jas C (Bessie L) phys 603 W 8th h1301 Burdett av  
 " John C student r1301 Burdett av  
 " Jos A (Dorothy M) ship clk h1637 Hiff av  
 " Lawrence (Louise) lab h1015 Kossuth  
 " Lee O musician h291 Southern av apt 1  
 " Mattie Mrs r112 Clinton  
 " Robt P (Frances) prsr h3112 Warsaw av  
 " Wm C storekpr USA Air Corps Detachment r Madelra  
 " Wm F slsmn r1301 Burdett av  
 Esau Danl restr 642 W 6th h do  
 " Emiline waiter Danl Esau r642 W 6th  
 " Sol h642 W 6th  
 Esberger Albert (Esberger Bros) h6454 Montgomery rd  
 " Arnold (Gertrude) matcher Intl Prtg Ink h3549 Vista av  
 " Bros (Albert and Hubert) jwlr 1133 Vine  
 " Clara (wid Jacob) r1516 Race  
 " Edwin J (Thelma) musician h3805 Brotherton rd apt 1  
 " Fred (Anna L) slsmn h3408 Princeton  
 " Hubert (Hilda; Esberger Bros) h2618 Pancoast av  
 " Natalie C office sec Western Electric Co Inc r6454 Montgomery pike  
 " Russell W (Pauline) photog Hennegan Co h 3463 Cardiff av  
 " T waiter Old Vienna r3805 Brotherton rd apt 1  
 " Vera Mrs cash h1516 Race  
 " Walter slsmn Baldwin Piano Co h2950 Woodrow av  
 Esberger's Orchestra & Band (Walter Esberger) 2950 Woodrow av  
 Esbold Wm (Katie) lab r288 W McMicken av  
 Esch Zacharias baker h3511 Reading rd apt 11  
 Eschan Louis J (Emma) stone mason h2170 Harrison av  
 Eschbach Jos P (Meta A) sten h1331 Republic  
 Esche Eleanor clk Paradise Confectionery r652 Pedretti rd  
 " Frank ctr Claire Frocks Inc r652 Pedretti rd  
 Eschelbach Harry E (Dorothea) policemn h49 (ns) Forest av  
 Eschenbach see also Aschenbach  
 " Alvina (wid Chas) h343 Ludlow av apt 1  
 " Anthony press opr C-BL Div r Dayton Ky  
 " Carl P (Edna) driver h5319 Stewart av  
 " Chas F jr (Ethel) slsmn SBCo h3613 Erie av  
 " Edw bottler Queen City Btlg Co r303 Seltz apt 7  
 " Erwin P (Elsie E) hdw 341 Ludlow av h343 do apt 3  
 " Frank ctr FBCo r Latonia Ky  
 " Geo (Minnie) r3309 McHenry av  
 " Kath (wid Ernest) h2700 Arbor av

## ESCHENBACH

" Kathryn J sten r5319 Stewart av  
 " Louise A hsekpr 5704 Adephi r Norwood  
 " Marjorie A r5319 Stewart av  
 " Michl A slsmn Merkel Bros Co r Norwood  
 " Phillip (Irene) brewery wkr HBCo h104 Winkler  
 " Wm O (Antoinette) lieut Police h2654 Fenton  
 Eschenbrenner John W (Eleanor) electn h3783 Drakewood dr  
 " Marie (wid Geo) Indrs Christ Hosp h311 Seltz av apt 8  
 " Robt E tool clk r3783 Drakewood dr  
 Eschenmueller Anna (wid John) pocket mkr A Nash Co h209 Melish av  
 Escher Dora C Mrs dietitian Bethesda Hosp h 422 Dorchester av  
 " Ernest F (Dora) driver United Parcel Serv h 422 Dorchester av  
 " Virginia L Mrs dietitian Bethesda Hosp r422 Dorchester av  
 " Wm (Virginia L) driver United Parcel Serv r 422 Dorchester av  
 Eschler Arth loco eng r419 Elberon av  
 " Edw lab M B Farrin Lbr Co r419 Elberon av  
 " Harvey E porter h4025 W Liberty  
 Eschman Chas E (Alice) shoe wkr Schawa-Gerwin Co h211 Mulberry  
 " Chas E jr r211 Mulberry  
 " Earl J (Lucille) h2120 Eastern av  
 " Esther tel opr Fenton's r2537 Gilbert av apt E  
 " Geo fnsbr r211 Mulberry  
 " Lucille restr wkr Mrs Anna Humphreys r2120 Eastern av  
 " Margt (wid Wm) h2537 Gilbert av apt E  
 Eschmann Adam J (Erna) janitor Central Fairmount Sch h721 E McMillan  
 " Anna F (wid Gustav) r1157 Groesbeck rd  
 " Erna Mrs baths 721 E McMillan r do  
 " Eug K bkpr Geo L Rack Inc h7 Cahoun  
 " Hedwig asmlbr r7 Calhoun  
 " Jos formn Lunkenheimer Co r Chevlot  
 " M Lilly bkpr Bryant Gas Heating Co r4510 Homer av  
 " Mary (wid Wm) r1313 Township  
 Eschmeyer Agnetta cash Paris Shops Inc r6619 (6639) Britton  
 " Carrie Mrs restr 2526 Spring Grove av h1916 Neyer av  
 " Chas H slsmn Fred H Eschmeyer r Norwood  
 " Edw M (Anna) formn Cinti Milling Mach Co h 4725 Castle pl  
 " Edwin F slsmn Fred H Eschmeyer 74 Plum  
 " Eva (wid Henry H) h2722 Oakleaf av  
 " Fred H (Sophie) fruits 74 Plum r Norwood  
 " Fred J (Carrie) h1916 Neyer av  
 " Gordon (Lorraine) electn h4114 34th av  
 " Melvin r4725 Castle pl  
 " Norbert W (Kath) slsmn Fred H Eschmeyer h 5415 Laconia av  
 " Richd (Helen) reprmn L C Smith & Corona Typewriters Inc r4510 Thomson Heights av  
 " Rita waiter r4725 Castle pl  
 Eschom Helen clk r2370 StJames av  
 Esco Coffee & Tea Co (Edw Sommerfeld) 2547 Dennis  
 Esdell Jas (Bobbie) porter r1130 W 8th  
 Esenback Mary A h5813 Hamilton av  
 Esenbeck Fred T mach r1618 Pullan av  
 " Mary (wid Fred T) h1618 Pullan av  
 " Mary A typist City Div Pub Relief r1618 Pullan av  
 Eshelby Isabel S h2875 May  
 " Jas (Rhea) h2827 May apt 7  
 Eshelman Edith student r1810 Young  
 " Eunice student r1810 Young  
 " John F service mgr Accounting Mach Exchange Co r Norwood  
 Eshman Cath beauty opr r2432 Ohio av  
 " Edw swimming instr Losantville Country Club r Marlemont  
 " Geo J clk Howard E Adams r1508 Merrimac  
 " Harriett (wid Paul P) h4916 Stewart av  
 " Mary beauty opr Thelma Swift r2432 Ohio av  
 " Minnie (wid Geo J) beauty opr Marinello Shop h1508 Merrimac  
 " Paul M r1508 Merrimac  
 Eshom Helen sten Heinz Motors r2370 StJames  
 Eskew see also Askew  
 " Wallace W (Vernie O) tank bldr h117 65th  
 Eskholme Lawrence C window trimmer h2401 Salutaris av apt 6  
 Eskin Bertha (wid Herman) dry gds 1109 W 8th h970 Cleveland av  
 " Saml slsmn Mrs Bertha Eskin r970 Cleveland  
 Eskofier Moritz (Anna) baker Putman Inc h2734 Colerain av  
 Eskreis Naphtali interne StMary's Hosp 831 Betts  
 Eskridge Emmett (Pearl) hsemn h841 W Court  
 " Geo (Della) lab City Div Waste Colln h957 W Court  
 " Roy E (Jeanne) slsmn Hershey Chocolate Corp h2332 Harrison apt 11  
 Esky Marie r3627 Wabash av  
 Esler Chas r211 W 6th  
 Esling Chas punch prs opr r1713 Elm  
 Esslinger see also Esslinger  
 " Clifford P (Gertrude) bottler Clyffside Brew Co h2471 McGraye

## ESLINGER

Evelyn waiter McAlpin Co r2471 McGrayer  
 Florence T (wid Louis) r1731 Linn  
 Gertrude waiter McAlpin Co r2471 McBrayer  
 Mamie Mrs r3444 Belltone av  
 Esman Mahala waiter Jewish Convalescent Home  
 Esman Henry h1563 Yarmouth av  
 Lucille inspr r1563 Yarmouth av  
 Mildred fctywrk r1563 Yarmouth av  
 Esmann L Florence emp Standard Pub Co h2708  
 Minot av  
 Esmond Carman (Helen) mdse expert h1 Renne  
 dr apt 2  
 Espach see also Espich  
 Dora (wid John) h150 E McMicken av apt 2  
 Mary (wid Jacob) h414 York  
 Rosamond h44 Tudor Court Apts  
 Espel Eric J student r3351 Bonaparte av  
 Henry A (Ethel D) h3805 Odin av  
 Henry C (Carolyn) supt Evanston Sta PO  
 h3351 Bonaparte av  
 Lee C (Benam & Espel) r3766 Drakewood dr  
 Minnie L (wid Aug) h3766 Drakewood dr  
 Rita C dep collr US Internal Revenue Office r  
 RD 2 Mt Healthy  
 Robt F student r3351 Bonaparte av  
 Espelage Arth J r1717 Montrose  
 Bernard G litho r1717 Montrose  
 Bernard J (Gertrude) hndw 1772 Baltimore av h  
 1717 Montrose  
 Clara G smstrs Helen E Mueller r2194 Shad-  
 well  
 Edw T (Estelle) mach HCCo h1881 Westwood av  
 apt 2  
 Frank A (Erma M) driver h1753 Queen City av  
 Geo J (Clara P) mach h1676 Northside av  
 Gertrude M r1717 Montrose  
 Henry asst formn Wm Powell Co r Cheviot  
 Johanna (wid Wm S) r1035 Rosemont av  
 John lab h2182 Clara  
 John H cement fnshr r2194 Shadwell  
 Jos (Amelia) diemkr h2278 Schoedinger av  
 Jos G (Ruth E) mach h2184 Clara  
 Josephine mach opr h1779 Queen City av  
 Marie C sten Massasoit Chemical Co r1035 Rose-  
 mont av  
 Raymond (Fairmount Hardware Co) r Delhi  
 Raymond H clk Edna Toepeke r Cheviot  
 Regina O tel opr r2194 Shadwell  
 Richd clk Fairmount Hdw Co r1717 Montrose  
 Rita typist Conway Clutch Co r Cheviot  
 Rose (wid John) h2194 Shadwell av  
 Rosemary K r1717 Montrose  
 Sylvester B mach opr r1035 Rosemont av  
 Sylvester T cement fnshr r2194 Shadwell  
 Virginia C pkr r2278 Schoedinger av  
 Wilbert F clk Fairmount Hdw Co r1717 Mont-  
 rose  
 Espenscheid Clarence A (Evelyn) mach h912 Wind-  
 sor apt 3  
 Ella r2618 Stanton av  
 Emily K r4209 Brookside av  
 Emma (wid Henry) restr 4410 Colerain av h  
 4209 Brookside av  
 Frank stmftr h2618 Stanton av  
 Willis servicemn r2618 Stanton av  
 Espy John R (Alice M) h60 Sheehan av  
 Espich see also Espach  
 Chas C (Helen J) custodian Liberal Sav &  
 Loan Co h2714 Riverside dr  
 Leoan D r1310 Main  
 Estella L h1310 Main  
 Laura L h1310 Main  
 Espicoto Frank (Clara M) h1706 Race  
 Espidore Clarence lab r1606 Race  
 Esplanade Beauty Salon (Harry H Shullmann)  
 16 E 5th 2d fl  
 Espohl Helen shoewkr Krippendorf-Dittmann Co  
 r Dayton Ky  
 Esposito Anthony G (Elsa) musician h2553 Or-  
 land av  
 Jos R pres Ault & Wiborg Corp r Great Neck  
 NY  
 Nobel (Magdalena) h1994 Queen City av  
 Espy Arth H hlpr r2152 Gilbert av apt 2  
 Arth W (Eliz D) pres Southern Ohio Savings  
 Bank & Trust Co h3798 Clifton av  
 Danl h411 Culvert  
 G Andrews (Jeanne A) ins 506 Ingalls bldg h  
 2219 Grandin rd  
 Gladys r411 Culvert  
 Harry slsmn United Mtrs Serv Inc r Hotel  
 Sinton  
 Harry IS (Elsie) printer h2152 Gilbert av apt 2  
 Helen Mrs asmbler r308 Broadway  
 Marie cook Kemper Lane Apt Hotel  
 Ruby Mrs maid r1337 Chapel  
 Wallace S (Ruth M) v-pres Southern Ohio Sav-  
 ings Bank & Trust Co h3788 Clifton av  
 Esque Earl W (Helen A) bartndr Hub Cafe h1971  
 Fairfax av  
 Esquire Grill (Earl Riley) restr 30 E 6th  
 Theatre C Victor Coffel mgr 320 Ludlow av  
 Essa Alf hsemn 8 Garden pl  
 Angeline cook 8 Garden pl  
 Essel see also Assel  
 Alice tchr r140 Mason  
 Alma office sec r140 Mason

## ESSEL

Barbara H shoewkr Krippendorf-Dittmann Co  
 r140 Mason  
 Erwin R (Leota) slsmn SR&Co h650 VanAnt-  
 werp ct  
 Florence sec to supt Children's Hosp r140 Mason  
 Henry r140 Mason  
 Ida r140 Mason  
 Louise h140 Mason  
 Esselborn Henrietta student r2302 Park av  
 Juliette r2302 Park av  
 Virginia M h2302 Park av  
 Essell Amor K clk r3306 Broadwell av  
 Edwin P prsmn Gibson Art Co r Cheviot  
 Emma boxmkr r2236 Amor pl  
 John E (Eliz) elev opr Gibson Art Co h5715  
 Ridge av  
 Simon P (Hilda A) electn h3306 Broadwell av  
 Spencer G carrier PO Sta A  
 Spencer G jr appr Crescent Pattern Wks r  
 Ludlow Ky  
 Vera H binder r3306 Broadwell av  
 Esselman Alphonse clk Mrs Mary G Esselman r  
 2128 StMichael  
 Bernard H (Ruth) baker Mrs Mary G Esselman  
 r2128 StMichael  
 Frank (Fannie) pntr h2247 Duck Creek rd  
 Frank B (Ruth) baker Mrs Mary G Esselman  
 h552 Armory av apt 595  
 John H mailer Cinti Times-Star Co r Mt Healthy  
 Jos B (Lillian) driver Mrs Mary G Esselman  
 h339 Mt Hope av  
 L B food products 206 E 5th R34 r St Bernard  
 Louis H mailer Cinti Times-Star Co r MtHealthy  
 Luella priv sec ONLICO r Mt Healthy  
 Mary G (wid Frank) baker 2128 StMichael  
 h do  
 Essen Albert F (Elsie M) caretkr Ravenswood Apts  
 h3387 Erie av apt 102  
 Anna h351 Myrtle av  
 Benj F (Dorothy E) h2918 Glenway av  
 Geo H (Hannah) lab Early & Daniel Co h188  
 Monitor av  
 Harry J (Helen) mgr h122 W 15th  
 Harry W r122 W 15th  
 Jos clk PO r Cheviot  
 Wm H (Marie) lab Early & Daniel Co r198  
 Meridian  
 Essert Chas lab County Eng r RD 1 Harrison  
 Harry C ptrnmkr Reliable Ptnr & Cstgs Co r  
 Hooven  
 Lee (Marvel) washm ATWCo h4727 Guerley rd  
 Raymond C (Clarinda) loco eng h3643 Colum-  
 bus av  
 Ruth E sten Clark Controller Co r3643 Colum-  
 bus av  
 Wilbur R clk r3643 Columbus av  
 Esses Edw (Helen H; Esses Linens) h4553 Pad-  
 dock rd  
 Linens (Edw Esses) 609 Race  
 Maud L investigator City Div Pub Relief r  
 Mt Healthy  
 Essex Apartments The 3442 Reading rd  
 Earl S (Prudence) lab h329 Oregon  
 Louise (wid Simpson) h3003 Woodburn av  
 Essig Claire Mrs h2856 Colerain av  
 Essington Harry M r1608 Pleasant  
 Esslinger see also Eslinger  
 Aug (Nora) br mgr 5th 3d Un Tr Co h877  
 Tweed av  
 Carl H (Irma C) ptrnmkr h2206 Clifton av  
 Edw student r2437 Clifton av  
 Edw woodwkr Cinti Coffin Co r Fairfax  
 Edw C (Adeline J) asst cash Equit Life Assur  
 Soc h1328 Joseph  
 Edwin R student r2601 Ridgecliff av  
 Ervin atndt r3218 Whitfield av  
 Fred C (Gertrude D) inspr City Bd of Health h  
 3250 Glenmore av  
 Hattie L (wid Edwin W) tchr h2601 Ridgecliff av  
 Helen (wid John) h2222 Flora  
 Irvin S sta atndt Robt L Westerman r3218 Whit-  
 field av  
 John (Emma) comp Roessler Bros h3218 Whit-  
 field av  
 John lab County Eng r Fairfax  
 John F delmn Superior Chev Sls Co r3218 Whit-  
 field av  
 John F (Loretta M) printer h5625 Montgomery  
 pike  
 Louise (wid Adolph) h22 W Corry  
 Lucille E clk Standard Pub Co r3218 Whitfield  
 Mamie (wid Christina) h1931 Dale rd  
 Margt h2537 Stratford av  
 Mary (wid Ferdinand) r877 Tweed av  
 Mary L clk Chatfield Paper Corp r877 Tweed  
 Minnie E baker Norma Esslinger r22 W Corry  
 Norma E baker 2532 Vine r22 W Corry  
 Rose M (wid Geo) h2109 Fulton av  
 Wm R inspr Coca-Cola Btlg Wks Co r3218  
 Whitfield av  
 Esslinger Raymond chauf h2278 Loth  
 Esswein Eug (Eliz) pntr h2228 Stratford av  
 Eug jr r2228 Stratford av  
 Estate Planning Corp John G Holters v-pres Inv  
 1410 Union Central Life bldg

ESTATE STOVE CO THE, David F Kahn Pres,  
Bertrand B Kahn 1st V-Pres, A M Kahn  
V-Pres-Sec, Lucian L Kahn Treas, Gas and  
Electric Range Mfrs, East av, Hamilton, O, Tel  
Hamilton Exchange 1772

Este Building 124 E 7th  
 Wm clk r2707 Clifton av  
 Estell Fannie (wid Benj) r1543 Dudley  
 Geo meat ctr r432 Stanley av apt 3  
 J Jos lab r2030 Eastern av  
 John (Birdie) r2707 Euclid av  
 John W (Ruth) lab h2030 Eastern av  
 Lee (Rosie) hlpr h1219 Lincoln av  
 Mae Mrs maid r762 Whittier  
 Richd (Rosa) porter Am Prod Co h4663 Kirby  
 Thos E r2030 Eastern av  
 Wm A mach CPCo r Norwood  
 Estep Alonzo checker C-BL Div r StBernard  
 Chester (Ada) lab h955 Martin  
 Earl lab US Bung Mfg Co r Ludlow Ky  
 Edw lab Spring Grove Cemetery h1702 Race  
 Emery (Gladys) lab Wm Powell Co h1711 Mar-  
 tha  
 Eug (Daisy) h1032 Wilstach  
 Frank L (Margt C) driver h2181 Amor pl  
 Jas mach opr US Bung Mfg Co r Ludlow Ky  
 John lab US Bung Mfg Co r Ludlow Ky  
 Lackey (Alma) h1032 Wilstach  
 Lackey jr student r1032 Wilstach  
 Max ydmn Cinco Bldg Wreckers r955 Martin  
 Paul mach opr US Bung Mfg Co r Ludlow Ky  
 Wm bartndr Clifford N Appenfelder h813 Pind-  
 lay  
 Wm F clk Sarsfield's Pharmacy r4668 McNeill av  
 Estep Irene L (wid John) h2139 Central av  
 Ester Ernest M carder National Transits Inc  
 r Forestville  
 Ray H (Gertrude) mach h3437 Statham av  
 Robt P (Pearl) grinder h1 Park pl  
 Esterbrook see also Osterbrock  
 Alma stitcher Container Corp r Madison pl  
 Burnis clk Home Insurance Co r Dayton Ky  
 Frank G (Florence) elec eng h3026 Beaver av  
 Wm H (Alvina) printer h4930 Bouton  
 Esterkamp Anthony (Lottie) lab h ss Baltimore  
 av 7 w West Fork rd  
 Arth (Helen) pntr h2578 McMicken av  
 B A lab King Mach Tool Co r RD 3 Sta L  
 Bernard lab Cinti Fdy Co r White Oak  
 Cath (wid Benj) h4022 Runnymede av  
 Edw J (Lillie W) clk PO h5812 Saranac av  
 Eliz (wid Henry) h4317 Hays av  
 Helen baster FBCo  
 Hilda C bkpg mach opr W E Hutton & Co r  
 4022 Runnymede av  
 J Arth (Margt C) formn City Div of Highways  
 h4441 Ammon av  
 Jack R fctywrk r441 Ammon av  
 John F (Eleanor) restr 1714 Hanfield h do  
 Laura R (wid Geo) h4565 Anthony  
 Mabel E shoewkr Schwabe-Gerwin Co r4441 Am-  
 mon av  
 Margt I r4441 Ammon av  
 Robt A cement conr h4022 Runnymede av  
 Theresa (wid John H) h4106 Fergus  
 Wm A (Sophia) billiards 3829 Spring Grove  
 av h4039 Hamilton av apt 3  
 Esterkin Saml (Jeanette) h318 Crestline av  
 Esterline Lois bill clk Diem & Wing Paper Co r  
 Madison pl  
 Matilda (wid Carl) h3123 Harvey av  
 Waldo mach Westinghouse Elec & Mfg Co r  
 Madison Place  
 Wm student r3123 Harvey av  
 Esterly Augustus H (Jennie) pres Esterly Dental  
 Co h1712 E McMillan  
 Dental Co Augustus H Esterly pres Edna C  
 Carter sec-treas dental supplies 439 Race R509  
 Esterman Dora J (wid Albert) h3505 Cheviot  
 Dorothy E candy wkr Kroger's r3505 Cheviot  
 Elmer (Lillian) driver Henry Helmers Grocery  
 Co r646 Neave  
 Harold G lathe hd r3027 Glenway av  
 Lena (wid Henry) r3714 Lantana av  
 Louis J (Elsie) wtchmn h458 Dayton  
 Louis J jr hlpr StVincent dePaul Salvage Shop  
 r458 Dayton  
 Robt L hlpr StVincent dePaul Salvage Shop r  
 458 Dayton  
 Rose (wid Frank) r6058 Montgomery pike  
 Sadie (wid Harry) h3027 Glenway av  
 Virginia M r458 Dayton  
 Estermann Harry B (Ella) lieut City Fire Dept  
 h2870 Werk rd  
 Harry L acct Kroger's r Cheviot  
 Esters Queenie cook h1072 Oehler apt 3  
 Troy (Docia) billiards r500 E 5th  
 Estes Anthony hlpr County T B Sanatorium r1269  
 State av  
 Anthony mach opr HCCo r3844 Cherry  
 Anthony D car clnr h2398 Warsaw av  
 Apartments 890-92 Clinton Springs av  
 Arth (Viola) mach h509 W McMicken av  
 Bernard prsmn Gibson Art Co r Covington Ky  
 Bertha B maid 806 Clifton Hills ter  
 Chas (Linda E) car opr h4601 Whetsel av  
 Chester carp r3844 Cherry

- ESTES  
 " Clay H (Allie S) bldg contr 2433 Auburn av h do  
 " Dorothy Mrs clk r657 W McMicken av  
 " Dorsey (Beatrice V) mach h1351 Broadway  
 " Edith M clk Burr Scott Corp r1783 Pulte  
 " Emma A CS pract 218 McGregor av h do  
 " Evelyn C Mrs fcty wkr Sport Products Inc h2305 Warsaw av  
 " Geo L r2318 Wilder av  
 " Geo R (Ruth) eng h2614 Eden av  
 " Geo W (Emma) whsemn Chemical Products Corp h608 E 5th  
 " Hanna mach opr Glenn Garment Co r Newport Ky  
 " Harold C (Georgia) glass ctr Cinti Adv Prod Co h1255 State av  
 " Harrison (Betty) r10 Mercer  
 " Harwell P (Amy V) repr h3342 Hillside av  
 " Ira (Bessie) car opr h2523 Hemlock  
 " Jas r608 E 5th  
 " Jas D (Cath) opr h2318 Wilder av  
 " Jas D jr blr opr Middleman Iron & Metal Co r2318 Wilder av  
 " John L (Myrtle) supt Judah-Touro Cemetery h Sunset av nw cor W Liberty  
 " John W (Lillie) sta firemn h2431 Colerain av  
 " Martha pkr Albers r301 Calhoun  
 " Mary (wid Lafayette) lndrs h804 Beecher apt 4  
 " May hlpr HCCO r3844 Cherry  
 " Robt lab h711 Linn  
 " Robt D (Julia F) lab Intl Fruit Products Co h 1017 State av  
 " Ruth (wid Enoch) clk h1120 Broadway  
 " Ruth L slswn Pogue's r2614 Eden av  
 " Sarah pkr Kroger's r3844 Cherry  
 " Sidney (Mary E) h3844 Cherry  
 " Simmie (Frances) r5920 Madison rd  
 " Wm bakery wkr Kroger's r1938 State av  
 " Wm clk Natl Theatre Supply Co r2707 Clifton  
 " Wm (Flossie) driver h1020 Gest  
 Estese Grace (wid Mark) h3741 Durr  
 " Ralph r3741 Durr  
 " Thos (Ada) lab h3753 Spaeth  
 Esther Apartments 7501 Fair Park av  
 " Hall Sadie Markee supt 221 W 9th  
 " The 622 June  
 Estill Augustus (Mary) lab h5407 Weltner av  
 " Frank S inspr US Civ Aeronautics Authority r Salem pike  
 " Henry (Ruth) sta atndt John R Fox jr r2626 Park av  
 " Ruth prs opr Walnut Hills Lndry Co r2626 Park  
 Estille Geo maintenance mn Salvation Army r1508 Freeman av  
 Estloco Agnes Indry wkr Netherland Plaza r225 E Court  
 " Fred (Agnes) r225 E Court  
 Eston Heath F (Beatrice F) emp WHCO r3209 Fredonia av  
 Estor Walton J developer r718 Hermosa av  
 Estridge Alice C fctywkr Cin-Made Corp r1261 Ida  
 " Carter W fcty wkr Cin-Made Corp r1261 Ida  
 " John busmn r411 E 3d apt 2  
 " Lela (wid Frank) h1261 Ida  
 " Robt busmn r411 E 3d apt 2  
 " Stella V fcty wkr Cin-Made Corp r1261 Ida  
 Estus Effie (wid John) waiter h2500 Chatham apt 7  
 " Mattie C h507 Smith  
 Esz Frank (Eliz) shoe repr 1103 StGregory h do  
 " Jos F hlpr Continental Bkg Co r1103 StGregory  
 " Kath S tailor GTCO r1103 StGregory  
 " Mary S ctr Mack Shirt Corp r1103 StGregory  
 " Nicholas (Anna) servicemn Firestone Auto Sup & Serv Store r1103 StGregory  
 " Otto clk Telker Produce Co 120 W Court  
 Etching Co of Am of Chicago Ill Robt I Maujer rep brass name plates 403 Central av  
 Eten Ann D bkpr J J Newberry Co r Dayton Ky  
 " Herman J printer Cinti Enquirer r Dayton Ky  
 " Rita C slswn J J Newberry Co r Dayton Ky  
 Ethell Clarence h1800 Westwood av  
 " Clarence (Ruth L) elec mech h3765 Borden  
 " Louis r1025 Dayton  
 Etheridge Benj G (Myrtle M) sls mgr J & F Schroth Packing Co h3431 Ault View av  
 " Mittle G (wid Simeon H) h4535 Plainville rd  
 " Nina M clk Fed Reserve Bk r4535 Plainville rd  
 Etherington Grace P receptionist Eagle-Picher Lead Co r Covington Ky  
 Ethington Hattie J waiter Butterfly Tea Room r 2507 Kemper la apt 7  
 Ethridge Dora Mrs smstrs h125 W 15th  
 " Laura r125 W 15th  
 Etienne Emile A beauty shop 439 Race R406 r Forestville  
 " Francis prsmn Capitol Printing Co r413 E 13th  
 " Jeanne F slswn Shillito's r5954 Bearcraft av  
 " Leonard A (Kath) mgr Wagner Electric Corp h 5954 Bearcraft av  
 Eter Howard L clk Fed Reserve Bk r Covington Ky  
 " Jos mgr Kroger's r Covington Ky  
 " Lawrence B clk RyMS r Covington Ky  
 " Mary tailor Schwartz Tailoring Co r Covington Ky  
 Eti Frank h623 Delhi av  
 Etson Maud (wid Frank) h821 York  
 " Maxwell D (Mildred P) formn h821 York  
 " Ruth P slswn r821 York  
 " Walter F driver CCC Hwy Inc r Chevlot  
 Ettensohn John h4210 Kirby av  
 Etter Alice cook Canary Cottage r541 Carlisle av  
 " Alonzo (Dora M) lab r426 Wade  
 " Alvin fcty wkr r433 Klotter av  
 " Anna Mrs h1148 Sherman av  
 " Arth R (Cornelia; Etter Bros) h2526 Ridgecliffe  
 ETTER BROS (Wm A and Arthur R Etter and Elizabeth H Yates), Opticians, 21 W 7th, Tel Parkway 4433  
 " Carl E bkpr CG&ECO r Mount Washington  
 " Dale L (Jeanette) techn Cinti General Hosp h 3222 Burnet av apt 2  
 " Florence clk Fountain Drug Co r433 Klotter av  
 " Harold printer r821 Bank  
 " Harry A (Elsie) printer Netherland Plaza h3012 Boudinot av  
 " Howard R Rev (Alice) pastor h541 Carlisle av  
 " Jeanette Mrs nurse Jewish Hosp h3222 Burnet av apt 2  
 " Kath maid r1810 Elm  
 " Lester (Cath) r1810 Elm  
 " Lincoln (Louise) lab h548 George  
 " Lois opr Local Beauty Shop r9 West Eastwood cir  
 " Louise (wid Peter) r469 W McMicken av apt 5  
 " M maid Hotel Broadway r541 Carlisle av  
 " Mae maid 3126 Epworth av  
 " Otto tmkpr h1654 Hamer  
 " Peter (Eliz) mach h821 Bank  
 " Robt (Marie) h1217 Harrison  
 " Theo mech Bossert Machine Co r Saylor Park  
 " Wm A (Margt; Etter Bros) r Loveland  
 " Wilmar (Florence) shoe wkr h433 Klotter av  
 Etterer Edw J bkpr PO h2651 Pancoast av  
 Eters Ethel Mrs maid h577 W 6th  
 Ettler Loretta L bkbnr Chas A Kennedy & Son r Covington Ky  
 Ettlinger Clara r3615 Clifton av  
 " Isaac r3615 Clifton av  
 " Max h3615 Clifton av  
 Etzel see also Atzel  
 " Adam G (Kath A) bench hd Edna Brass Mfg Co h2430 Fairview av  
 " Andrew (Mary E) h1320 Elam  
 " Geo F (Louise) eng Edna Brass Mfg Co h2430 Fairview av  
 " Louis J asst ship clk Hilker & Bletsch Co r Newport Ky  
 " Virginia student r2430 Fairview av  
 Etkorn John (Lillie) janitor h2406 Upland pl apt 1A  
 Eubank E Laile prof r123 Hosea av  
 " Earle E (Jessie) prof UoFC h123 Hosea av  
 " Elbert formn B&ORR r Covington Ky  
 " Elmer prt hlpr Sou Ry Sys r Crescent Springs Ky  
 " Geo C (Eliz) car inspr h2208 StJames av  
 " Glen F (Mary) film opr h2610 Knorr av  
 " John (Minnie) clk h5407 Eastern av  
 " L Lois student r123 Hosea av  
 " Laura B (wid Peyton A) r123 Hosea av  
 " Lauriel E sec r123 Hosea av  
 " Lilly Mrs kitchen wkr Kirschner Restr h830 Hopkins  
 " Loma r217 W Court  
 " Madeline C smstrs Brohard-Rainer Shirt Corp r RD 1 Covington Ky  
 " Melvin M (Georgia) elev opr Ficks Reed Co h rear 516 Findlay  
 " Opal mach opr Lowe & Campbell Athletic Gds Co r Ft Mitchell Ky  
 " Walter (Lillie) lab h850 Hopkins  
 " Wm D millwright The Halfner Bros Co r RD 1 Covington Ky  
 Eubanks Allen mach Schauer Mach Co r Covington Ky  
 " Belle (wid Granville) r4520 Erie av  
 " Clifford pres Keystone Hardware Stores Inc 4029 Eastern av  
 " Elmer (Kathleen) lab r1996 Kinney av  
 " Eva r701 W 9th  
 " Forrest lab ATWCO r Park Hills Ky  
 " Frank P (Emma F) reprmn Cinti St Ry Co h 6704 Madison rd  
 " Franklin J (Helen L) chauf 2301 Grandview av  
 " Harvey (Henrietta) oiler r555 W 7th  
 " Howard lab Dugan Concrete Co r312 Longworth  
 " Jas C (Velma) mgr Stone Hardware Co h5701 Madison rd apt 12  
 " Jas E gdnr r6704 Madison rd  
 " Jas L (Laura) auto mech h1504 Ruth av  
 " Lee r County T B Sanatorium  
 " Margt Mrs slswn Republic Light Co r Chevlot  
 " Mary Mrs smstrs h2921 Highland av apt 28  
 " Norman J r6704 Madison rd  
 " Robt C (Marie) sprayer h3116 Madison rd  
 " Roy (Lelia) lab r1229 Richmond  
 " Sol (Jeff A) lab h1018 W 3th  
 " Theresa (wid Geo C) r614 Burns  
 Euchenhofer Harold O slswn United Vacuum Clnr Stores Inc r3442 Brookline av  
 Euclid Apartments 2719-29 Euclid av  
 " Flats 2900 Euclid av  
 Eucotter Geo firemn Seaton High Sch  
 Eudaly Newton L (Mary A) supt Drackett Co h 1911 Avonlea av  
 Euell Anne maid r1336 Chapel  
 " Ida Mrs h2911 Alms pl  
 " Wilmer T (Kath) lab h4932 Marburg av  
 Eugene Apartments 3527 Vine  
 Euler Alma D Mrs v-pres Champlon Bag & Suit Case Co Inc h234 Forest av  
 " Belle r740 Purcell av  
 " Elaine r740 Purcell av  
 " Eric (Ann) suvr City Div Waste Colln h740 Purcell av  
 " Fred W (Cath I) bkry wkr Kroger's h4410 Eastern av  
 " Jos W (Alma D) pres-treas Champlon Bag & Suit Case Co Inc h234 Forest av  
 " Jos W jr sec Champlon Bag & Suit Case Co Inc r234 Forest av  
 " Mary E hd nurse Cinti General Hosp r3259 Elland av  
 Euphrat Emma A (wid Oscar) sec North Walnut Hills Improvement Assn h1723 Kinney av  
 " Ernst W (Frances B) dentist h5126 Grafton av  
 " Frances B Mrs examiner City Bd of Educ Psychological Lab h5126 Grafton av  
 Euraka-Floot Co chemical mfrs 717 Sycamore 3d fl  
 Eureka Auto Storage Co A M Lewin pres Jesse P Hodges v-pres Albert E Anderson treas 121 E 3d  
 " Fire Hose Div of US Rubber Co Carolyn L Flynn br mgr 1101 Central pkwy  
 " Realty & Loan Co Virginia A Lauber sec 200 Sou Ohio Bank bldg  
 " Security Fire & Marine Insurance Co Carl B Lovett state agent 2810 Carew Tower  
 EUREKA-SECURITY INSURANCE AGENCY INC, Arthur M O'Connell Mur, Agents for Eureka-Security, F & M Insurance Co, Monarch Fire Insurance Co, Pearl Assurance Co Ltd, Buckeye Union Casualty Co, Ohio Casualty Insurance Co, United States Fidelity & Guaranty Co, Fidelity & Guaranty Fire Corp, General Insurance Co of America, Northern Insurance Co of N Y, American Equitable Assurance Co of N Y, "Switzerland" General Ins Co Ltd, 2810-2822 Carow Tower, Tels Cherry 0285 and Cherry 3363 (For further information see left side lines and page 75 Buyers' Guide)  
 " Vacuum Cleaner Co Edgar L Hill mgr 155 E 4th 3d fl  
 Eurins Sarah r321 McFarland  
 Eurove Ann sten r645 Rockdale av  
 " Saml (Stonle) junk h645 Rockdale av  
 " Silve student r645 Rockdale av  
 Eurlon Alice M v-pres-sec M H Crane Co r Silverton  
 " Richd L clk Geo Wiedemann Brewing Co Inc r Silverton  
 Euskirchen Geo A mgr Cinti Fdy Co r4222 Leeper  
 " Geo C (Cinti Fdy Co) h4222 Leeper  
 Eustace Henry r1027 Wesley av  
 Eustice Clifford slswn Ralph D Davies Inc r Norwood  
 Eustis Geo (Herbert S; Geo Eustis & Co) h3522 Bayard dr  
 " Geo Mrs treas Woman's Exchange r Indian Hill  
 EUSTIS GEORGE & CO (George Eustis, John E Joseph), Walter Stanton and Lee R Staib Associates, Investment Securities, Stocks and Bonds 810-15 Fourth Natl Bank Bldg, 18 E 4th, Tel Cherry 4070  
 " Geo F (Helen C) slswn Myron B Hahn h2560 Eden av  
 " Harold C (Mabel W) v-pres-treas The H & S Pogue Co h6 Elmhurst av  
 Eutry Fanny h524 Forest av apt 5  
 Euverard Maynard R physicist Industrial Finishes Div r2805 Madison rd apt 6F  
 Evan Delola maid 645 E Mitchell av apt 2  
 Evanchyk Mary E slswn Mrs Mary R Grogan r3400 Burnet av apt A20  
 Evangelical Lutheran Church of the Cross Rev Wm F Benzin pastor 349 Volkert av  
 " Reformed Church of Oakley Rev Gerson S Engelmann pastor 4100 Taylor av  
 Evangelo Cath bkpr r230 Grant  
 " Geo (Mary) tailor h230 Grant  
 " Helen maid r230 Grant  
 " Mary C clk Sabin Robbins Paper Co r230 Grant  
 Evanoff Geo (Carrie) clk h1420 Elm  
 " Jas restr wkr r436 Central av  
 Evans see also Evens  
 " A Grace med sec Univ Cinti h3376 Reading rd apt 3  
 " Ada r rear 1519 Dudley  
 " Agnes (wid H Graham) r2562 Observatory av  
 " Alabama Indrs h rear 1216 Whitlow  
 " Albert auto mech Gusweller Slis & Service r RD 6 Box 391  
 " Albert lab h1347 Main  
 " Alf H r2514 Ritchie av  
 " Almoult (Gertrude) lab h920 Kenyon  
 " Alonzo (Kath) auto mech h ws Este av 2 n 4651  
 " Alta clk A&DCo r2365 Stratford av  
 " Amanda h rear 1072 Oehler  
 " Amanda (wid Wm) r512 Smith  
 " Andrew (Anna B) h656 Richmond  
 " Andrew W slswn Morton Bruce r Wyoming  
 " Anna M slswn Kreske's r Covington Ky

## EVANS

Annetta M student r2336 Burnet av  
 Annette R r3600 Madison rd  
 Arline sten r435 Tusculum av  
 Arth r1236 Vine apt 3  
 Arth (Ora) lab h1048 W Liberty  
 Arth B r1048 W Liberty  
 B Susan r2543 Woodburn av apt 6  
 Beauty Shop (Mrs Grace Beushausen) 2120  
 Beechmont av  
 Benj h411 Hickory  
 Benj P drugs 6620 Madison rd h6239 Sierra  
 Bertha (wid Geo) r1746 Jester  
 Bess r8329 Curzon av  
 Bessie maid 3 Rural la  
 Bessie pocket mkr FBCo r Dayton Ky  
 Betty r1763 Eastern av  
 Betty L h947 Gest  
 Birdell r507 W 7th  
 Birdell r507 W 7th  
 Blanche waiter Woolworth's r Ludlow Ky  
 Blanche E K (wid Richd) tchr Cinti Conservatory  
 of Mus h150 Woolper av  
 Bluford (Helen) mach opr h2609 Hemlock  
 C Lillard (Anna) prsmn P&GCo h3119 Wooster  
 pl  
 C Lillard jr clk T J Conner Inc r3119 Wooster  
 pl  
 C Meeker slsmn r1217 Groesbeck rd  
 Carl L (Mary) teleg opr h741 Purcell av  
 Carl R (Eleanor S) wood wkr h3332 Fairfield av  
 Carl R jr litho r3332 Fairfield av  
 Caroline J r5343 Hamilton av  
 Caroline S (wid Chas E) h945 Burton av  
 Cath r826 Main  
 Cath Mrs r502 W 9th  
 Cath (wid Jas) h6712 Lebanon  
 Cecil T drftsmn NYCSYSTEM r1105 Elm  
 Chas (Emma) h964 W 8th  
 Chas (Edith) r815 Race  
 Chas clk Kroger's r1502 Blair av  
 Chas elev opr Netherland Plaza r Park Hills  
 Ky  
 Chas lab r637 Carlisle av  
 Chas (Bessie) lab h521 John  
 Chas D pressm C-BLDiv h2144 Colerain av  
 apt 4  
 Chas G (Alma M) director P R Mitchell Co h  
 3010 Junietta av  
 Chas G drill opr ATWCo r Elsmere Ky  
 Chas H lab h604 North  
 Chas J (Edna) slsmn h3338 Bishop  
 Chas N (Sina) h3527 Mooney av  
 Charlotte maid 840 Lexington av  
 Chemical Co (Chas H Krieger) medicines 214  
 Main  
 Christine sten Julian J Behr Co r Norwood  
 Clara h928 Wm H Taft rd  
 Clara C Mrs jantr CG&ECO h963 Fairbanks av  
 Clara C (wid Harry) h1267 Avon dr  
 Clarence lab r734 Barr  
 Clarence lab r853 Barr  
 Clarence lab Middleman Iron & Metal Co r425  
 Mill  
 Clarence ship clk Gates Rubber Co r Newport  
 Ky  
 Clarence H (Leola) clk Sou Ry System h1321  
 Edwards rd  
 Clarence R leather wkr Schell Leather Gds Co  
 r Covington Ky  
 Claude (Anna) lab h711 W 6th  
 Claude M (Mae M) slsmn h1217 Groesbeck rd  
 Clay mldr Shepard Elev Co h137 W 66th  
 Clifton C r131 W 66th  
 Clyde poultry 336 E Pearl r Erlanger Ky  
 Curtis A (Fronna) emp WHCo h6309 Chandler  
 Danl T (Zella M) kln firemn h8332 Woodbine  
 David (Yvonne) janitor h3850 Reading rd apt  
 24  
 David C (King's Ink Co) r Norwood  
 David G h2808 Observatory av  
 David K (Alberta) asst mgr Retail Credit Co  
 h6715 Kennedy av  
 DeLola maid r1217 Richmond  
 Dicola (Eula) lab h926 W 7th  
 Donald (Eliz M) h206 W Court apt 3  
 Donald L teller Norwood-Hyde Park Bk & Tr Co  
 r Norwood  
 Dora waiter Francis F Weachter  
 Dorothy compt opr Matthews-Frechling Dairy  
 Co r918 Morris apt 3  
 Dorothy Mrs bkpr Leather Products Co r New-  
 port Ky  
 Dorothy H r2825 Winslow av  
 E Frank (Helen) clk Willson Dairy Products  
 h6215 Bona Vista av  
 E Herbert (Gertrude) formn WHCo h4232 31st  
 E Walter (Mary L) h240 Oak  
 E Walter (Jane K) pres-treas Billboard Pub-  
 lishing Co h2615 Langdon Farm rd  
 Earl (Willie A) h91 Washington ter Annex  
 Earl G (Ruth A) servicemn Herbert Hill Dis-  
 tributing Co h rear 103 E Clifton av apt 3  
 Eddie A eng Standard Brands Inc r Covington  
 Ky  
 Edgar R (Clara M) sta eng Merchants Bldg h  
 1237 Sassafras  
 Edith E sec B&ORR r2808 Observatory av  
 Edmund B asst supvr City Water Wks r1215  
 Elgin pl

## EVANS

Edna P r21 West Eastwood cir  
 Edw (Louise) h4421 Appleton av  
 Edw (H Jessie) blrmkr Cinti Union Terminal  
 h2811 Orland av  
 Edw A (Esther) formn M Marcus Bldg Co h2402  
 Highland av  
 Edw B (Marjan; Wood & Wood) h46 Ferndale  
 Edw F sec Cinti Cordage & Paper Co r Norwood  
 Edw G cash State Dept of Liquor Control r3524  
 Woodburn av  
 Edw H (Rose A) carp h2915 Portsmouth av  
 Edw J (Mary J) slsmn McAlpin Co h943 Haw-  
 thorne av  
 Edw M (Loretta) hlpr Chas C Grote r2336 Bur-  
 net av  
 Edw T (Lucille) pntr h129 Mulberry  
 Edw W (Madeline) r3959 Dickson av  
 Edwin G (Helen W) dental tech Judge & Morris  
 r2377 Wheeler  
 Edwin J (Jeannette M) h6444 Lower River rd  
 Eliza Mrs r1000 Wesley av apt E  
 Eliz (wid David J) r2220 Reading rd  
 Eliz (wid John) r1218 Linn apt 4  
 Eliz M Mrs clk Service Corp of the Natl Assn  
 of Credit Men h206 W Court apt 3  
 Ella E (wid Harry M) h909 Elm  
 Elmer lab US Bung Mfg Co r Ludlow Ky  
 Emanuel paperhng r522 W 7th  
 Emma maid r1013 Clark  
 Ernest clk Mrs Edith O Hatcher r1137 Draper  
 Ernest (Sarah) lab h760 Kenyon av  
 Ernestine I dept hd Cinti Museum Assn r2038  
 Calvin Cliff  
 Esther manicurer Shillito's r3303 Perkins av  
 apt 2  
 Etelka tchr Cinti Conservatory of Mus r945 Bur-  
 ton av  
 Eula waiter Edgewater Inn  
 Euphrasia M nurse Chronic Disease Hosp r do  
 Evan G (Eleanor S; Hand-Evans) h3730 West-  
 field av  
 Evelyn fnshr Recto Molded Prod Inc r750 E  
 McMillan  
 Ezekiel (Belle) cabt mkr 921 W Liberty h817  
 York  
 Fannie Mrs maid h823 W 7th  
 Fawntella r8074 Vine  
 Ferdinand A Rev asst dir Catholic Charities r  
 423 Commercial sq  
 Florence h1558 Freeman av  
 Floyd waiter Harry Levy r845 W 7th  
 Frank lab r rear 1009 W 8th  
 Frank (Addie) lab h1000 Wesley av apt E  
 Frank mldr Standard Castings r Edgemont  
 Frank reprmn Bonded Heating Co  
 Frank C r5 W 12th

**EVANS FRANK R, V-Pres Peoples Liberty Bank  
 & Trust Co, h202 Edgewood rd, Ft Mitchell,  
 Ky**

Fred regroover Safe-T-Tread Tire Co r312 Long-  
 worth  
 Fred C supvr CG&ECO r Dayton Ky  
 Frederic S h2340 Victory pkwy apt 8  
 G O Motor Express Mrs Helen Green mgr 1155  
 Harrison av  
 Geo (Frieda) h442 Milton  
 Geo (Emma) chauff r rear 205 Clinton Springs  
 Geo (Ruth) eng Bethesda Hosp r Ft Thomas Ky  
 Geo hlpr County T B Sanatorium r1749 Sycam-  
 ore  
 Geo (Lillian) lab h427 W 6th  
 Geo C driver Cinti Ice Mfg & Cold Stge Co r  
 6014 Bramble av  
 Geo V lab Spring Grove Cemetery r3119 Wooster  
 pl  
 Geo W (Genevieve) slsmn Lawrence J Buegel h  
 4141 Lakeman  
 Georgia B Mrs h653 Kenyon av  
 Gerald orderly Christ Hosp r2139 Auburn av  
 Gladys beauty opr Bowman Coiffeur Studio r  
 Berning pl  
 Gladys prsr Fenton's r1838 Lawn av  
 Gladys E nurse Cinti Sanitarium r5642 Hamilton  
 Glover janitor First Natl Bk Bldg r Lockland  
 Gordon janitor Trailside Museum  
 Gordon lab City Park Dept r1809 Walker  
 Grace clk John F Wolfom 7121 Vine  
 Grace (wid Horace) h5707 Sierra pk  
 Grace joiner Abe Korelitz r336 E Pearl  
 Grover C (Clara M) tile wkr h275 Avalon  
 H Graham r2562 Observatory av  
 H M asst sec Natl Marking Mach Co r1562 St  
 Leger pl  
 Harold E (Norma R) shoe wkr Krippendorf-Ditt-  
 mann Co h114 E McMicken av  
 Harold L lab Dugan Concrete Co r5264 Eastern  
 Harold S (Lida M) h2604 Eden av  
 Harold T (Geraldine) clk in chge Lukenheimer  
 Co h5734 Glengate la  
 Harry bartndr h960 Martin apt 8  
 Harry L (Evelyn C) slsmn h1037 Tennessee av  
 apt 1  
 Harvey (Daisy) lab h746 Hopkins  
 Helen r County T B Sanatorium  
 Helen beauty opr Mrs Lilly Lester r Norwood  
 Helen nurse r2125 Main  
 Helen I h2840 Burnet av apt 201  
 Helena (wid Henry) h2060 Symmes



## EVANS

Henderson (Eva) lab City Water Wks h507 W  
 7th  
 Henry (Samanthe) h1013 Clark  
 Herbert (Ruth) asmbr h970 Hatch  
 Herbert cook Pete Taleff r Newport Ky  
 Horace (Mary) lab h1124 Gilbert av  
 Horace (Mary) lab h784 E 6th  
 Howard (Birdie) lab h631 Richmond  
 Hubert lab r1822 Race  
 Hubert D (Linda C) agt US Int Rev h6815 Home  
 City av  
 Hugh L (Octavia) lab h746 W 8th  
 I C opr White Castle Sys r Lockland  
 Ida Mrs r618 North  
 Ida M (wid Chas) h2910 Erie av apt B  
 Ida M (wid W Edgar) h3100 Woodburn av apt 1  
 Ina M clk r2402 Highland av  
 Isalab h331 George apt 300  
 J Corliss (Alvina A) phys 17 E 8th 2d fl h2502  
 North Bend rd  
 J Frank (Eliz M) tool mkr h3600 Madison rd  
 Jack clk Standard Paper Co r3567 StCharles pl  
 Jas r393 W Court  
 Jas (Estelle) r494 Smith  
 Jas (Elsie) driver Ideal Furn Co h713 Carlisle  
 Jas (Mamie B) driver Buckeye Distributors r657  
 Hawthorne av  
 Jas lab Mitchell Brick Co  
 Jas plshr r3332 Fairfield av  
 Jas porter H Halouk Fikret  
 Jas (Frances Y) asst h428 Tusculum av  
 Jas C asst cash Coca-Cola Bldg Wks Co r Silver-  
 ton  
 Jas H hlpr Cinti General Hosp  
 Jas M r1819 Linn  
 Jas R (Eluera A) bkpr h3247 Bishop  
 Jas W (Mollie) h508 Union  
 Jane exec dir Federation of Temple Sisterhoods  
 h274 Senator pl apt 8  
 Jane L (wid Wm) r2818 Victoria av  
 Janet r17 Erkenbrecher av  
 Jean M student r3010 Junietta av  
 Jesse (Ruby) r723 Richmond  
 Jesse (Mildred) lab h1763 Eastern av  
 Jesse G mach opr A H Pugh Printing Co r2510  
 Chatham  
 Jesse R (Lillian) ship clk h5324 Lester rd  
 John r951 Hopkins  
 John bar tndr r414 W 8th  
 John distr Hofmann & Walters r2336 Burnett av  
 John hsemn 2150 Alpine pl  
 John (Hattie) lab h924 W Court  
 John lab Hilton-Davis Chemical Co r Newport  
 Ky  
 John reprmn r3027 Henshaw av  
 John G r1310 E McMillan

**EVANS JOHN H (Kathryn L), V-Pres Ohio National  
 Life Insurance Co, h3826 Earls Court  
 View, Tel East 2566**

John R & Co Edw H Geisler mgr leather 702  
 Building Industries bldg  
 John T lab h710 Hopkins  
 John W (Clara) corp h2733 Lawndale av  
 John W (Estelle) mgr Kee Lox Mfg Co h1188  
 Herschel av  
 Jos r131 W 66th  
 Jos (Martha) pressm h3703 Drake av  
 Jos G (Alice) lab h321 E 13th  
 Jos P (Helen) asst prof UofC h3555 Herschel  
 View  
 Jos R eng Christ Hosp r Covington Ky  
 Jos R (Thelma M) sta eng h1649 Rose pl  
 Jos S (Buey M) carp City Bd of Educ h1338  
 Cryer av  
 Jos S jr asst eng aide US Eng r1338 Cryer av  
 Josephine D (wid Llewellyn) h6451 Grand Vista  
 Kate r723 Purcell av  
 Kate H (wid John) janitor UCLBldg h1611  
 Waverly av  
 Kath (wid Lafayette) r1649 Rose pl  
 Kath (wid Seth) h1215 Elgin pl  
 Kath K tchr Hughes Hl Sch h2140 Auburn av  
 apt 1  
 Kenneth L student r1321 Edwards rd

**EVANS L LEE, Editor Cincinnati Enquirer, r  
 Netherland Plaza**

L W hlpr Herbert A Staggs  
 Laura M student r1990 Harrison av  
 Lawrence J blue print opr Pollak Steel Co r2915  
 Portsmouth av  
 Lee r549 Carlisle av  
 Leonard (Hazel) paper ctr h4634 Eastern av  
 Leroy (Esther) lab h665 Linn

## EVANS

" Lester (Emma) cond h836 McPherson av  
 " Levi (Ida) h1012 W 8th  
 " Lillian Mrs h2817 Woodburn av apt 8  
 " Lillie (wid Henry) maid r704 W 4th  
 " Lillie (wid John T) r3650 Glenway av  
 " Litha (wid Thos) r504 Boal  
 " Llewellyn D bkpr Willson Dairy Products r3707  
 Davenport av  
 " Lottie (wid Martin) h1505 Race  
 " Louis r rear 1216 Whitlow  
 " Louis drsr Lynch Fish Poultry Co r Covington  
 Ky  
 " Louis L pharm Saml B Evans r411 Hickory  
 " Louis M restr wkr Mrs Florence I Douns  
 " Louis W r115 E 5th  
 " Louisa (wid Jos H) r1285 Morton  
 " Louise F office sec WKRCo r270 McGregor av  
 apt 2  
 " Lucille X-Ray techn Christ Hosp r2125 N Main  
 Lucy maid 6059 Kennedy av  
 " M Ethel tchr h427 McGregor av apt 4  
 " M Grant (Maude R) cash Standard Oil Co h6436  
 Heitzler av  
 " M Magdalena Mrs restr 1332 Main h210 E Lib-  
 erty  
 " Mabel r2808 Observatory av  
 " Mae M slswn Pogue's r1217 Groesbeck rd  
 " Mae N (wid John) h1719 Central av  
 " Maggie Mrs h739 Clark  
 " Maggie (wid Wm N) h1370 Myrtle av apt 20  
 Mfg Co S Horace Wildberg pres Henry Wildberg  
 v-pres-treas Richd Wildberg sec hsehd spec-  
 ialties mfrs 1037 Evans  
 " Marcella fcty wkr SBCo r2413 McMicken av  
 " Margt office sec Marley Co r265 Twain av  
 " Margt sten Benj C Hoyer r Norwood  
 " Margt M wrapper Continental Bkg Co r739  
 Clark  
 " Marie r2211 Rice  
 " Marie O (wid C L) nurse r3400 Burnet av apt  
 C17  
 " Martha maid r944 Richmond  
 " Mary Mrs reporter Court Index Press Inc r534  
 Sycamore  
 " Mary (wid Henry) r320 Kenyon av  
 " Mary E clk Pogue's r2336 Burnet av  
 " Mary J r1310 E McMillan  
 " Mary J Mrs bkpr Miller Bros Wall Paper &  
 Decorating Co h943 Hawthorne av  
 " Mary M r3600 Madison rd  
 " Mary N tchr r3527 Mooney av  
 " Matilda smstrs r1218 Linn apt 4  
 " Mattie B cash CG&ECo r Ft Mitchell Ky  
 " Mattie L r1124 Gilbert av  
 " May (wid Wm N) h131 W 66th  
 " Melvin (Mary B) driver h1399 Myrtle av  
 " Methodist Church ss Piqua av 1 e Cedar av  
 " Milton R (Sedora M) mach CPCo h2336 Burnet  
 " Minnie E clipper Wm Koehl Co r504 Boal  
 " Minnie M prs hd Edwards Mfg Co r Dayton Ky  
 " Monell Mrs maid h rear 1027 Foraker av apt 11  
 " Nannie H (wid J Wm) h3567 StCharles pl  
 " Nardo (Vivian) butler h42 Lincoln ter  
 " Nat (Dora M) cook h2240 Beechmont av  
 " Natalie C tel opr Frigidaire Div GMSC r1370  
 Myrtle av apt 20  
 " Nephus (Frances) lab r1315 John  
 " Nettie Mrs r426 Richmond  
 " Nettie S (wid Fred H) h2341 Harrlson av  
 " Norbert E bkpr Boone Moving & Storage Co r  
 963 Fairbanks av  
 " Ola pkr Cinti Fruit & Extract Wks r330 W 4th  
 " Oliver car loader HCCo r963 Fairbanks av  
 " Ora E (Bertha; Leather Service Co) h ns Hill-  
 side av 3 w Intersection  
 " Orin F (Eulalia) interior decorator Glover P  
 Lindsay & Co r3530 Michigan av  
 " Paul (Thelma) h1038 Freeman av  
 " Paul pntr r3629 Evanston av  
 " Paul L delman Honerkamp Motor Sales r6436  
 Heitzler av  
 " Pearl Indry wkr Alpha Lndry Co r944 Rich-  
 mond  
 " Pearl C lab r212 W 5th  
 " Porter butler h991 Nassau apt 2  
 " R Gale treas Cinti Cordage & Paper Co r Kin-  
 cald rd  
 " R V slswn Armstrong Cork Co r Ft Thomas Ky  
 " Ralph E (Grace) filling sta 7447 Vine h125  
 Parkway av  
 " Ralph J slswn H J Heinz Co r Newport Ky  
 " Ralph W (Evelyn) wldr John Van Range Co h  
 5432 Madison rd  
 " Raphael lab r517 Carlisle av  
 " Ray r504 Boal  
 " Raymond lab r2211 Rice  
 " Raymond E r2802 Warsaw av  
 " Raymond W caster JDCo r6712 Lebanon  
 " Robt construction wkr r2338 McMicken av  
 " Robt janitor r708 Carr  
 " Robt (Ruby) lab Hill & Griffith Co h938 Barr  
 " Robt (Mary) lab CG&ECo h833 W Court  
 " Robt radio reprmn Marguerite Petermann r4602  
 Plainville rd  
 " Robt (Florence) steel wkr h1114 Mad Anthony  
 " Robt stockmn B&FCo r Newport Ky  
 " Robt E clk r5707 Sierra pk  
 " Robt G lab r604 North

## EVANS

" Robt L telegrapher Benj D Bartlett & Co r1803  
 Chase av  
 " Robt P mach opr CG&ECo r Dayton Ky  
 " Robt T (Erma) tmkpr h3721 Brotherton rd  
 " Robt V student r6712 Lebanon  
 " Robt W (I Esther) lab PO h3208 Beresford av  
 " Roscoe lab r833 W Court  
 " Rose r411 Hickory  
 " Rose cook hlpr Wm C Ferguson r406 W 5th  
 " Rowena A tchr r2336 Burnet av  
 " Roy (Marcella) janitor h534 Findlay  
 " Rudolph N (Martha) lab Standard Silicate Div  
 h1111 Pendleton  
 " Rudolph R (Grace M) agt Life Ins Co of Va h  
 1370 Myrtle av apt 21  
 " Ruth mach opr COMCo r Newport Ky  
 " Ruth sten r17 Erkenbrecher av  
 " Sallie T (wid Geo W) h StLeger Flats apt 29  
 " Saml B druggs 3805 Brotherton rd r411 Hickory  
 " Saml M uphol h4101 Langland  
 " Saml T opr CG&ECo r Middleton  
 " Sarah (wid Madison) r838 W 5th  
 " Sarah (wid Wm) r1236 Vine apt 3  
 " Sherman (Nellie) slswn h5923 Hamilton av  
 " Shirley W typist P&GCo r3010 Junietta av  
 " Speed A (Eliz) lab h830 Hopkins  
 " Thelma M r2421 Auburn av  
 " Thos (Laura) h2211 Rice  
 " Thos asst formn D T Williams Valve Co r Belle-  
 vue Ky  
 " Thos (Eliz) lab h3541 Haven  
 " Thos (Georgia) sheet metal wkr h336 Lock  
 " Thos J r3567 StCharles pl  
 " Thos W clk YMCA r1217 Groesbeck rd  
 " Timothy r963 Fairbanks av  
 " Tracy W (Dorothy N) underwriter Mass Mut  
 Life Ins Co h5755 Marmion la  
 " Unive r935 W Court  
 " Vettal H (Violet R) bartndr Mrs Violet R Evans  
 h8074 Vine  
 " Violet R Mrs restr 8074 Vine h do  
 " Volletta phone opr J Chas McCullough Seed Co  
 r2179 Gilbert av  
 " Walter (Maggie) h833 W Court  
 " Walter (Mary) janitor The Lyttle h520 E 4th  
 " Walter (Mildred E) slswn h803 Mt Hope av  
 " Walter H (Lillie) bksmith hlpr J H Day Co  
 h1108 Dayton  
 " Walter L (Naomi) pres The McAlpin Co h5719  
 Belmont av  
 " Watson (Daisy) lab h848 Livingston  
 " Wayne (Gladys) cook h5324 Weltner av  
 " Wendel (Jane) mach r3088 Markbreit av  
 " Wilbur clk r2436 Ohio av  
 " Willamao Mrs h425 Clinton apt 1  
 " Wm h ft McCullough  
 " Wm r2368 Victory pkwy  
 " Wm (Nora) chef h4804 Jameson  
 " Wm (Margt) hsemn h143 Taft la  
 " Wm (Rosie) lab h847 Hathaway  
 " Wm lab Tennessee Corp r315 Hopkins  
 " Wm millwright C-BLDiv r3032 Colerain av  
 " Wm A (Irene P) solr John J Fischer & Co h21  
 W Eastwood cfr  
 " Wm B printer h318 Baum  
 " Wm D inspr Retail Credit Co r L B Harrison  
 Club  
 " Wm E chauff Union Central Garage r Newport  
 Ky  
 " Wm F (Alice) hoisting eng h5264 Eastern av  
 " Wm G lab r1048 W Liberty  
 " Wm H (Anna F) gas mkr CG&ECo h519 Hoge  
 " Wm H (Margt) prin Rothenberg Jr High Sch  
 h1900 Harrison av  
 " Wm H v-pres Standard Paper Co r3567 StCharles  
 pl  
 " Wm L (Mayme) h1035 Rittenhouse  
 " Wm M (Mary) carp h3080 Colerain av  
 " Wm R (Mary A) restr 3606 Montgomery rd h  
 1502 Blair av  
 " Wilson (Betty) h1639 Robinson cfr  
 " Woodrow uphol Ficks Reed Co r1639 Robinson  
 cfr  
 " Woodrow W candy wkr Kroger's r1639 Robinson  
 cfr  
 " Zella Mrs maid h211 Collard  
 Evansburg Otto window trimmer Mabley's r Ft  
 Mitchell Ky  
 " Wm J ship clk Cinti Sht Mtl & Rfg Co r Covin-  
 gton Ky  
 Evanshine Bessie M clk Am Can Co r1722 Chase  
 " Harold M hlpr Rainbow Litho Co r RD 1 Amelia  
 Evanston Baking Co (Mrs Josephine B Hicks)  
 3561 Montgomery rd  
 " Baptist Church Rutland av se cor Montgomery rd  
 " Building & Loan Co Paul Schirmer pres Geo L  
 Smith v-pres Geo R Oesper sec A E Mittendorf  
 treas 3564 Montgomery rd  
 " Christian Church Rev Ray C Jarman pastor  
 Brewster av sw cor Stacey av  
 " Colony School Dana av sw cor Trimble av  
 " Grill (Walter M Grimes) restr 3547 Montgomery  
 rd  
 " Park ss Dana av bet Evanston av and Realistic  
 Pet Dog Kennels (Wm J Sullivan) 1830 Duck  
 Creek rd  
 " Presbyterian Church Rev Wilson C Emigholz  
 pastor Clarion av nw cor Trimble av

EVANSTON REALTY CO (G Raymond Malar),  
Builders, Sales, Exchanges, Rentals, Man-  
agement and Financing, 3564 Montgomery rd,  
Tel Jefferson 7172

" Theatre Andrew J Niedenthal mgr 3647 Mont-  
gomery rd  
 " Eve Reginald N (Annette) lab r42 Sheehan av  
 " Eveland Eliza J office sec Dr Byron E Boyer r  
 Terrace Park  
 " Harold M asmlr ATWCo r Miamiville  
 " Wm B clk Dexter Lbr Co r Deer Park  
 " Eveleigh Eunice L clk r8420 Woodbine av  
 " Harry clk Plaza News Shop r16 W 8th  
 " Eveler Arth S graduate asst UofC r212 Calhoun  
 " Bernard slswn SR&Co r7 Estelle  
 " Noah B (Eliz M) librarian h7 Estelle  
 " Evelyn Apartments 3112-14 Reading rd  
 " Even Harry J (Marie) clk h1037 Woodlawn av  
 " Lawrence B (Violet) h925 Mt Hope av  
 " Mary C slswn Woolworth's r1037 Woodlawn av  
 " Paul R hlpr r1037 Woodlawn av  
 " Violet shop wkr Sullivan Printing Works Co r925  
 Mt Hope av  
 " Evening Commerce Club Univ Cinti  
 " Engineering Club Univ Cinti  
 " Evens see also Evans  
 " Platt R mechanican UofC h3455 Oxford ter  
 " Everest Helen sec-treas Co-Operative Industries Inc  
 r Wausau Wis  
 " Everett Alf H r329 Ellen  
 " Amy Mrs cook Colennade Co h2719 Sander  
 " Anna Mrs maid 6401 Ridge av  
 " Benj (Louvina) lab h540 Hopkins  
 " Cephas S (Lepha) trav aud h2891 Romano av  
 " Chas W (Jennie) h1490 State av  
 " Darius A v-pres Carpenters' District Council  
 of the Ohio Valley r Lockland  
 " Edna Mrs smstrs Crane & Breed Casket Co h3644  
 Warsaw av  
 " Edw prsr H A Seinsheimer Co r Covington Ky  
 " Edw W slswn h810 Blair av apt 12  
 " Emma (wid Henry) r215 Woodward  
 " Eva sten Children's Convalescent Home r810  
 Blair av apt 12  
 " Frances H (wid Millard) r3230 Hardisty av  
 " Fred L (Mattie) driver h438 W Court  
 " Geo Rev (Rosie) h546 Hopkins  
 " Harry L (Norma J) h2712 Vine  
 " Homer tool mkr r919 Walnut  
 " John J janitor Cinti Union Term Co r977 Martin  
 " Lelia M Mrs cook Federal Bake Shops r rear  
 2652 Riverside dr  
 " Lloyd (Edna) huckster h3644 Warsaw av  
 " Louvina Mrs drsmkr 540 Hopkins r do  
 " Maud E h56 E McMillan  
 " Michl r1313 Linn  
 " Perry C (Hattie) h329 Ellen  
**EVERETT ROLLIN H (Eleanor S), Asst Editor  
 Cincinnati Post, h3230 Hardisty av**  
 " Ruth tchr r810 Blair av apt 12  
 " Shirley tel opr r2719 Sander  
 " Vaneita W (wid Chas) h6649 Bantry av  
 " Wilbur student r2719 Sander  
 " Wilbur L wtchmn h918 Walnut apt 4  
 " Wm (Victoria) lab WHCo h145 Taft la  
 " Wm A opr CG&ECo r Covington Ky  
 " Everetts Clara (wid Wm) r4133 Langland  
 " Everhard Anna M (wid Clem) h4611 Columbia  
 pkwy  
 " Clem H elec appliances 3178 Madison rd h3560  
 Madison pk av  
 " Dunham (Frances M) pntr r4611 Columbia pkwy  
 " Henrietta A sorter r4611 Columbia pkwy  
 " John sta atndt Cinti Terminal Whses Inc  
 " John H (Nora) h3334 Columbia pkwy  
 " Ralph r435 Commercial sq  
 " Everhardt Lonnie lns agt r412 Elizabeth  
 " Louise (wid Theo) h1428 Republic  
 " Everhart Addie h2718 Hoff av  
 " Elmer (Edith) car reprmn h2507 Halstead  
 " Geo E (Mary) h3607 Morris pl  
 " Hazel N Mrs h2566 Eastern av  
 " Howard M (Theresa M) formn Willey-Wray Elec  
 Co r459 Stanley av  
 " Jeanette N candy wkr Kroger's r459 Stanley av  
 " Mary J clk P&GCo r Loveland  
 " Mathew wtchmn NYCSsystem r632 Neave  
 " Omer W (Olive A) swtchmn h4438 Eastern av  
 " Raymond R (Anna K) tmkpr r2558 Eastern av  
 " Virgil hlpr r2566 Eastern av  
 " Everill Haven G elec mech CG&ECo r Silverton  
 " Everingham Jos D clk P&GCo r3536 Zumstein av  
 " Everly Harold E (Carrie M) track extension mgr  
 Appalachian Hardwood Mfrs Inc h2855 Mont-  
 ana av apt 4  
 " Everlien E Irene Mrs r3387 Erie av apt 223  
 " Edw L h3387 Erie av apt 223  
 " Roma I student r3387 Erie av apt 223  
 " Everly see also Eberle and Eberly  
 " Chas H (Elsa J) slswn h3962 Edwards rd apt 6  
 " Everman Alice sten r5639 Ridge av  
 " Carl D (Clara) carp h5639 Ridge av  
 " Glen clk r5639 Ridge av  
 " Lawrence (Nietta) linoleum lyr r3130 Markbreit  
 " Ralph F (Clara M) stockmn h5960 Montgomery  
 pike apt 1  
 " Reese (Anna M) prod mgr Pay-N-Takt h3328  
 Fairfield av  
 " Wm r3557 Colerain av

- Evers A Eliz (wid Jos) h249 W McMillan av  
 " Alice S sten Am Auto Ins Co r4213 Cherry  
 " Alma H r502 East Epworth av  
 " Anna C r2573 StLeo pl  
 " Arth F (Zetta M) rec clk Hilton-Davis Chemical Co h1806 Lawn av  
 " Audrey M student r2891 McKinley av  
 " Bertha C typist CG&ECO r4595 Mitchell av  
 " Carl A (Minnie) pipe ftr h4595 W Mitchell av  
 " Carrie (wid Frank) r6116 Tulane rd  
 " Chas J (Mary) h402 Boal  
 " Chas J jr (Dollie) tailor h332 Boal  
 " Clara E (wid Gerhard) h1141 Carolina av  
 " Clarence B (Alice) collr Leo S Mode & Co Inc h4213 Cherry  
 " Clifford H gdnr Edw Evers r do  
 " Dollie emp Mehl Mfg Co Inc r332 Boal  
 " Donald D r5425 Tompkins av  
 " Edna D tester r Ed Evers  
 " Edna E sten South-Western Pub Co r1792 Dremman av  
 " Edw (Dorothy H) mkt gdnr Langdon Farm rd se cor Graceland av h do  
 " Edw A (Laura) planing eng Am Can Co h1717 Glen Parker av  
 " Edw F (Elma) janitor h1759 Hliff av  
 " Edw F (Irene M) slsmn h1008 Schiff av  
 " Edw W gdnr Edw Evers r do  
 " Edwin H mach Louis G Freeman Co r Covington Ky  
 " Eliz student r2552 Harrison av  
 " Ellsworth H (Marie; Evers Extract Co) h3017 McHenry av  
 " Extract Co (Ellsworth H Evers) 2313 Colerain  
 " Fannie (wid Wm) r843 Kenyon av  
 " Ferdinand R (Martha) ship rm wkr SBCo h 2144 1/2 Kindle av  
 " Frank H (Mary S) clk Dow Drug Co h464 Crestline av  
 " Fred (Ada) h1141 Rulison av  
 " Geo (Lena) lab h2019 Mohawk pl  
 " Geo H (Alice) motor equip operating formn City Street Cleaning Dept h2876 Sidney av  
 " Geo W (Mary A) plshr h2700 Alice  
 " Harry A (Clare N) baker 4919 Whetsel av h5425 Tompkins av  
 " Helen C r John C Evers  
 " Henry J servicemn City Water Wks h924 Elberon av  
 " Henry J F (Kath) blksmith M B Farrin Lbr Co h1415 Ludlow pl  
 " Hilary H (Adelaide F) pres Evers Realty Co h2891 McKinley av  
 " Hilary H jr student r2891 McKinley av  
 " Jas stock clk C-BL Div r StBernard  
 " John formn City Div Hwy Mctce r3027 Henshaw  
 " John C (Sophia) mkt gdnr Langdon Farm rd se cor Graceland av h do  
 " John F driver h1792 Dremman av  
 " John W gdnr John C Evers r do  
 " Judd H lathe opr ATWCo r919 Walnut  
 " Laura K clk Ry Supply & Mfg Co r1717 Glen Parker av  
 " Louis C (Laura L) pumper r5538 Chandler  
 " Louis C jr (Dorothy A) filling sta Harrison av se cor Queen City av h2481 Thompson av  
 " Louis J (Margt) lab M B Farrin Lbr Co h4212 Mad Anthony  
 " Louis J Rev pastor St Leo RC Ch h2573 StLeo pl  
 " Louis W r4212 Mad Anthony  
 " Mae roller Peter Ibold Co r924 Elberon av  
 " Margt tchr r2573 StLeo pl  
 " Marvin A asst formn r2121 Mad Anthony  
 " Mary (wid Frank) r4170 Turrill  
 " Mary A student r2891 McKinley av  
 " Mary E bkpr Leon Rosen r2700 Alice  
 " Mary V tchr h2340 Victory pkwy apt 33  
 " Mildred E clk UCLICo r4595 Mitchell av  
 " Nelda (wid Wm) h2552 Harrison av  
 " Philomena G roller Peter Ibold Co r924 Elberon  
 " Realty Co Hilary H Evers pres Chas McClure v-pres Ferd Nadler jr sec-treas 1302 Main  
 " Ruth C r1141 Carolina av  
 " Ruth E sten r John C Evers  
 " Vincent artist McCaslin Displays r1141 Carolina  
 " Walter P (Melva) electn h4330 Beech Hill av  
 " Wm lab Hilton-Davis Chemical Co r Golf Manor  
 " Wm C F (Carrie) h4608 W Mitchell av  
 " Wm F (Carrie) gdnr 502 East Epworth av h do  
 " Wm J gdnr r502 East Epworth av  
 " Eversfield Chas J clk CG&ECO h1633 Herbert av  
 " Ella G asmlr Gibson Art Co r Palace Hotel  
 " Jos M h3011 Hackberry  
 " Julia r Palace Hotel  
 " Eversman Alf J (Alvina) clk h623 Maryland av  
 " Cath (wid Peter) r3216 W 8th  
 " Dorothy M r623 Maryland av  
 " Earl F (Hannah F; Depue Herier & Eversman) h1861 Dalewood pl  
 " Edgar P (Norma) servicemn Niser Ice Cream Co h4721 Guerley rd  
 " Frank (Anna) h625 Maryland av  
 " Frank A clk Kroger's r3304 Hewitt Crescent  
 " Geo (Blanche) contr 528 Hawthorne av  
 " Lawrence linoleum lyr Thos J Sheeran r Covington Ky  
 " Walter T (Relman Studio) r Newport Ky  
 " Eversmann Frank A clk r3304 Hewitt Crescent  
 " Jos H acct r3304 Hewitt Crescent  
 " Eversole see also Ebersole  
 " " Andy (Ossie) checker Schulze Bkg Co h3150 Reading rd  
 " Henze (Velva M) tinner h301 Broadway  
 " " Jas W (Ollie) inspr US Eng h114 Ivanhoe  
 " " Louis curb boy White Castle Sys r Covington Ky  
 " " Ossie Indrs Cath Booth Home and Hosp for Women and Children r3150 Reading rd  
 " " Paul student r1810 Young  
 " " Sarah waiter County TB Sanatorium r do  
 " " Taylor formn CG&ECO r Covington Ky  
 " Everson Chas driver r205 68th  
 " " Cleveland porter Continental Bkg Co r425 Clark  
 " " Clifford D (Helen E) asst mgr Metropolitan Life Ins Co h1524 Ambrose av  
 " " Clifford G cabtmkr r1524 Ambrose av  
 " " Danl S (Christine) h2930 Feltz av  
 " " Edw driver Moise Steel Co  
 " " Emily (wid Neal) r425 Clark  
 " " Emma K cook Putman Inc r Covington Ky  
 " " Geo E cond NYC System r Covington Ky  
 " " Geo R swtch tndr NYC System r Covington Ky  
 " " Harry M (Lenore) barber Cinti Club h3629 Stettinius av  
 " " Isaac G whsemn CG&ECO h907 Sunset av  
 " " Jas r425 Clark  
 " " Julia r1310 E McMillan  
 " " Lloyd B watch mkr r1524 Ambrose av  
 " " Robt H student r3629 Stettinius av  
 " " Robt L (Margt) porter Continental Bkg Co h 425 Clark  
 " " Robt W r1524 Ambrose av  
 " " Wesley R (Dorothy L) real est h2853 Pine Grove  
 " Eversull Edw H (Violet) sprayer h1628 Pasadena  
 " " Nancy (wid Sol) r2239 Beechmont av  
 " " S Warner (Ida) osteo phys 2239 Beechmont av h do  
 " Evertson Mary (wid Edgar S) r StLeger Flats apt 49  
 " Everwine Winfield F (Bessie P) dentist 410 Provident Bank bldg r StBernard  
 " Every Friday (Angelo-Jewish weekly) Saml M Schmidt editor 1313 American bldg  
 " " Friday Publishing Co Saml M Schmidt pres Robt S Marx v-pres Mrs Esther Ida Schmidt sec-treas publr Every Friday 1313 American bldg  
 " Eves Ethel Mrs r rear 1041 Rittenhouse apt 2  
 " " Jas (Frances) lab h rear 1041 Rittenhouse apt 2  
 " Eveslage Bertha L (wid L Albert) r3532 Reading rd apt 34B  
 " " Edw H (Florence E) storekpr h210 Fosdick  
 " " Eliz (wid Edw) h449 Milton  
 " " Elmer C leather wkr Schell Leather Gds Co r Dayton Ky  
 " " Geo P (Alice C) v-pres Cleneay & Nourse Co h 3135 Lookout cir  
 " " Harry W co-op student Cinti Stamping Co r4217 Eileen dr  
 " " Hazel Mrs r4004 Eastern av  
 " " Lawrence E (Mae) v-pres Morrison-Drabner Steel Co Inc h4217 Eileen dr  
 " " Lillian A asmlr Victor Elec Products Inc r449 Milton  
 " " Marie bkpr Hartford Acctd & Ind Co r2669 Bellevue av  
 " " Robt C ship clk Schell Leather Gds Co r Dayton Ky  
 " " Robt C student r449 Milton  
 " " Stanley F slsmn A&D Co r449 Milton  
 " " Vernon R (Elsa; Vernon's Appliance Shop) h 1834 Clarion av  
 " " Wm A (Eliz) h909 Hawthorne av  
 " " Wm A O clk Provident Sav Bk & Tr Co r909 Hawthorne av  
 " " Evick Fredk R wldr r3014 Scioto  
 " " Herman F (Anna) buffer h3014 Scioto  
 " " Evigman Ernest r119 Garfield pl  
 " " Evilsizer Cath (wid Lee) h rear 1206 Sycamore  
 " " Evilsizer Amy G maid 2905 Boudinot av  
 " " Ewins Sarah E catalogue Univ Library r188 E McMillan  
 " " Evitts Howard W (Aura) control opr US Administrator of Civil Aeronautics r Mariemont  
 " " Evrin Dorothy r383 Baum apt 11  
 " " Evrton A M v-pres-sec M H Crane Co r Silvertown  
 " " Ewald Albert J (Norma L) gro 315 State av and 1619 Western av h4459 W 8th  
 " " Albert J (Luella E) v-pres Ewald's Inc h7304 Scottwood av  
 " " Alice dept hd Pub Library h527 Wood Lawn av  
 " " Alvin M (Margt E) carp h817 Bank  
 " " Arth H lawyer 821-30 Keith bldg r Wyoming  
 " " Benj r3566 Edwards rd  
 " " Beverly G cash Bond Theatre r1851 Lawn av  
 " " Carl L (Mary) h3721 Maple Park av  
 " " Carl L jr drftsmn r3721 Maple Park av  
 " " Carroll J (Nellie L) utilitymn CG&ECO h3935 Oak Park pl  
 " " Cath N Mrs h1408 Myrtle av apt 4  
 " " Chas J (Agnes; Ewald Co) h3833 Marburg av  
 " " Christian (F A Ewald & Son) r3309 W 8th  
 " EWALD  
 " Company (Chas J and Victor H Ewald) Institutional financing consultants 3833 Marburg av  
 " " Dorothy V sten UCLICo r3721 Maple Park av  
 " " Edith C sten Queen City Paper Co r Newport Ky  
 " " Elsa L tchr h2602 Fenton av  
 " " Elsa M inspr Rollman's r1934 Neyer av  
 " " F A & Son (Frank J and Christian) gros 1042 W 8th  
 " " Forrester (May) carp h2137 Barnard  
 " " Frank wtchmn Randall Co r North College Hill  
 " " Frank J (F A Ewald & Son) h3309 W 8th  
 " " Jack (Norma E) h1418 Regent av apt 2  
 " " Jack W (Elsie E) clk h1934 Neyer av  
 " " John (Nora) gro 3539 Warsaw av h do  
 " " Jos asmlr ATWCo r Covington Ky  
 " " Jos H emp Wm Powell Co r Covington Ky  
 " " Jos H (Mary A) gro 1212 Linn and 4308 Glenway av h4455 W 8th  
 " " Lillian sten YMCA r North College Hill  
 " " Luella E Mrs pres Ewald's Inc h7304 Scottwood av  
 " " Margarita priv sec Ewald Co r3833 Marburg av  
 " " Mildred cook Phillipp's Health Foods Co  
 " " Rosa (wid Geo) r2602 Fenton av  
 " " Victor H (Esther; The Ewald Co) h5919 Woodmont av  
 " " Vincent J electn Randall Co r North College Hill  
 " " Walter W (Mabel C) pntr h1543 Pullan av  
 " " Walter W jr fctywrk Sport Products Inc r St Bernard  
 " " Wesley auto mech Kimball Motor Co r StBernard  
 " " Wm E (Irene F) teleg opr Thomson & McKinnon h1851 Lawn av  
 " Ewald's Inc Mrs Luella E Ewald pres Albert J Ewald v-pres pet store 806 Vine  
 " Ewalt Betty L Mrs furn rms 815 Race h do  
 " Ewan see also Ewing  
 " " Chas (Sarah C) brbndr h4376 Eastern av  
 " " Dandridge (Lillie) r1514 Moore  
 " " Isaac T h1304 Eastern av  
 " " Jos r2023 Auburn av  
 " " Olive A asst supvr North Fairmount Playground r1540 Reid av  
 " " Sylvia h3008 Paul  
 " " Walter E (May E) cond h1540 Reid av  
 " Ewanshire Harry cond CG&ECO r Newport Ky  
 " Ewell Clara P (wid Frank) h3449 Boudinot av  
 " " Emma J (wid Benj) r2513 May  
 " " Gladys I coml artist r3449 Boudinot av  
 " " Henry mach opr Whitaker Paper Co r Sharonville  
 " Ewen John C (Frances) collr h1219 Walnut  
 " " Wm J mgr Bluefield Coal & Coke Co r435 Commercial sq  
 " Ewers Antoinette J (wid Anthony) h4720 Glen-shade av  
 " " Caroline (wid Harry) h6009 Robison rd  
 " " Carolyn clk r6009 Robison rd  
 " " Clifford J (Madelaine H) treas Harry Ewers & Sons Inc h5726 Wyatt av  
 " " Flora C bkpr Harry Ewers & Sons Inc r6009 Robison rd  
 " " Harry & Sons Inc Harry J Ewers pres Walter Ewers v-pres John C Ewers sec Clifford Ewers treas coal 3510 Woodford rd  
 " " Harry J (Margt) pres Harry Ewers & Sons Inc h3317 East Woodmont av  
 " " John (Emma J) pipeftr h6123 Conover  
 " " John C (May E) sec Harry Ewers & Sons Inc h 5909 East Woodmont av  
 " " John R mach r4720 Glenshade av  
 " " Lawrence E (Rosemary N) ctr h4499 Homer av  
 " " Leslie A embalmer Dunn-Lashbrook Funeral Home r4720 Glenshade av  
 " " Paul J rep Investors Syndicate r Madison pl  
 " " Ralph A (Florence) auto mech J H Fieldman Dairy Co h4803 Glenshade av  
 " " Rosa clk Neisner's r4499 Homer av  
 " " Walter H (Agnes C) v-pres Harry Ewers & Sons Inc h5929 O'Meara pl  
 " " Ewick Chas A (Lillie M) policeman h1749 Hliff av  
 " " Robt N linemn CG&ECO r Norwood  
 " " Ewigman Henry B asmlr JDCo r6306 Rosewood Ewing see also Ewang  
 " " A Grant (Olive) mgr Am Life & Acctd Ins Co h2355 Erkenbrecher av  
 " " Albert r218 Pike  
 " " Alice maid r1349 Lincoln av  
 " " Alphonso lab h613 Smith  
 " " Alton T (Flora E) rec clk Rahn-Larmon Co h 5703 Prentice  
 " " Anna h1349 Lincoln av  
 " " Arth C (May) gro 3331 Eastern av h do  
 " " Cath r403 John apt 5  
 " " Cecil E lab Hilton-Davis Chemical Co r Norwood  
 " " Cecil S (Helen T) clk PO h2800 Park av  
 " " Chas lab r1080 Wilstach  
 " " Charlotte r5913 Chandler  
 " " Chenault B (Louella V) spotter h413 Wade  
 " " Claude (Louise E) bkpr Andy's Glass Shop h 634 Union  
 " " Dale W slsmn CI&FCo r2023 Auburn av  
 " " Edith Mrs r831 Hathaway  
 " " Edw r1080 Wilstach



## EWING

" Effie tacker A Nash Co r112 W 4th  
 " Ernest cook Bee-Hive Restaurant r529 George  
 " Evelyn r2719 Park av  
 " Evelyn F r2800 Park av  
 " Geo M (Alma) clk h1340 Walnut  
 " Geo W Insp r h2572 Liddell  
 " Harry r2368 Victory pkwy  
 " Harry A (Anna M) roofer h1331 Bains  
 " Ida (wid Wm) r417 John  
 " Isaac (Ida) lab Kosmos Portland Cement Co r332 W 6th  
 " Isajah (Lillie) h527 Oliver  
 " John (Virginia) atndt Standard Oil Co r5028 Oberlin blvd  
 " John A porter Mabley's  
 " Lenore sten UCLiCo r3314 Ormond av  
 " Lillian H (wid Howard) r1119 E McMillan apt D  
 " Lois Mrs h1080 Wilstach  
 " Lucy fctywrk SBCo r Newport Ky  
 " Morton C (Christine) clk RyMS h4112 29th  
 " Paul clk Phillip Carey Mfg Co r5028 Oberlin blvd  
 " Pearl tchr r5530 Ornsby pl  
 " Robt r218 Pike  
 " Robt T (Alberta) sta atndt Spur Distributing Co h1132 Gilbert av apt 1  
 " Rose (wid Geo) r426 Reading rd  
 " Spencer W porter Sport Products Inc r816 Oliver  
 " Sue E r408 W Liberty  
 " Susan Mrs r4112 29th  
 " Thos D (Sara) chf clk RyMS h2401 Salutaris av apt A4  
 " Walter E lab r231 W 6th  
 " Wm lab h1130 W Court  
 " Wm litho r3618 Madison rd  
 " Wm A baler Miller Bros h1130 W Court  
 " Wm A forger Cintl Cutting Dle Co r Covington Ky  
 " Wm L (Marie V) lab h341 E 3d  
 " Wm R (Estelle) lab h3773 Hillside av  
 " Wm R slsmn ReInermann Fixture Co r Euclid rd  
 " Ewlsberry Minnie (wid Bebb) h608 W 7th  
 " Rosie smstrs r608 W 7th  
 " Ewry Edwin E (Henrietta H) asst cash h3551 Wabash av  
 " Harry (Gladys) slsmn J W Ford Co h1255 Oberlin blvd  
 " Lorin C (Anna) driver Matthews-Frechting Dairy Co h2538 Ingleside av  
 " Saml W (Anna A) jury comm'ssioner Hamilton County h121 Nansen  
 " Excel Baking Co Inc Cathryn V Tabor mgr 630 Race  
 " Manufacturing Co (E M Hollingsworth) duplicating machs 409 Main 2d fl  
 " Tailor Shop (Hyman Gordon) 21 E 9th  
 " Ex-Cel-Cls Products Co Harry R Chaney agt toilet gds 507-08 Edwards bldg  
 " Excellent Loan & Building Assn Co Geo H Hieber sec 1605 Race  
 " Excelsior Association meets every Tuesday evening 1100 Walnut  
 " Coal Co Jos L Lackner sec-treas whol 1616 Union Trust bldg  
 " Council No 83 Jr OUAM Jos Burger sec meets 1st and 3d Tuesdays each month 6557 Lower River rd  
 " **EXCELSIOR LAUNDRY CO.** Leonard K Baehr Jr Pres, A W Wenzel Sec, Albert F Gahr Sales Mgr, Finished and Damp Wash We Deliver on Both Sides of the River, 210 E 14th, Tels Parkway 2084-86, Branch 627 Walnut  
 " Lodge No 14 F&AM rear 731 W 6th  
 " Lodge No 369 (F&AM) Everett S Stueve sec meets last Friday of each month Masonic Temple  
 " **EXCELSIOR SUPPLY CO.** G Mosher Luther Mgr, Paper Excelsior, Wood Wool, Cocoa and Sisal Fibre, Kapoc, Sweeping Compounds, Packing Pads, Bottle Wrappers, Moss, Tow and Cotton Bats, 2819 Highland av (Norwood), Tel Melrose 3032  
 " Exchange Club meets every Thursday noon Hotel Gibson  
 " Lodge No 2 F&AM rear 731 W 6th  
 " of the Ohio Branch of the Shut In Society Mrs Lillian Marquett mgr bsmt Oak ne cor Burnet av (Vernon Manor Apt Hotel)  
 " **EXCLUSIVE DRAPERY SHOP** (Eleanor Fox, August Wehmeier), Interior Decorators, Makers of High Class Draperies, Curtains, Slip Covers, Venetian Blinds, Window Shades, Wall Coverings and Upholstering, 2700 Riverside dr, Tel Wabash 3900  
 " Exeler Edw J stock clk Lockwood Mfg Co r Ft Thomas Ky  
 " Geo emp Cinti Shaper Co r Covington Ky  
 " Exhert Harry G candy mkr John Mueller Licorice Co r Newport Ky  
 " Exman Dorothy L compt opr CG&ECo r301 Eiland cir  
 " Exon Ernest E (Agnes) fieldmn NYC System h 6809 Home City av

Exo-Nox Co Ralph F Tipton mgr chemical mfrs 223 E 8th R18  
 " Expert Woodworking Co (John Larmann, Jos Schnaeker) 925 Summer  
 " Export Forwarding Co Theo Davis pres Carl J Edelmann sec-treas 229 E 6th R77  
 " Exposition Building & Loan Co Carl Kraemer pres Edw F Grotlich sec John H Ahlbrandt Jr treas 3 W Liberty  
 " Extension Loan & Building Co Geo Angert pres Peter Landfried v-pres Geo Frech sec Theo Schmidt treas 207 Warner  
 " Magazine Albert F Horak mgr 63 Blymyer bldg  
 " Exter Simeon (Edna) slsmn Threeway Termite Control Co h3622 Zumstein av apt 404  
 " Exterkamp Bernard F clk May Stern Co r Ludlow Ky  
 " Mary smstrs Brohard-Rainer Shirt Corp r Covington Ky  
 " Mary K smstrs Brohard-Rainer Shirt Corp r Ludlow Ky  
 " Exum Anna H Mrs h2374 StJames av  
 " Ey John A mgr Western Newspaper Union of New York r Marlemont  
 " Margt E office sec G Andrews Espy r Marlemont  
 " Walter E underwriter Am Auto Ins Co r Marlemont  
 " Eydel Ernest musician r3574 Colerain av  
 " Hans driver r3574 Colerain av  
 " John M (Christina) h3574 Colerain av  
 " Ralph stockmn r3574 Colerain av  
 " Eyer Anna W Mrs punch prs opr Huenefeld Co h rear 1033 Straight  
 " Bernard R (Anna W) shoe wkr Krippendorf-Dittmann Co h rear 1033 Straight  
 " Edw driver r132 Gest  
 " Jeannette M (wid Raymond L) h1132 Gest  
 " John A (Emma K) formn h5801 Arnsby pl  
 " John H asst treas CG&ECo r Ft Thomas Ky  
 " Jos F (Hazel T) bartndr r4222 Eileen dr  
 " Eyerman Geo r1995 State av  
 " Gregory store wkr Hyde Pk Lbr Co r Covington Ky  
 " Jos (EHz) mach opr D T Williams Valve Co r 2033 Vine  
 " Jos (Bernice) pres D T Williams Valve Lodge No 2022 h2033 Vine  
 " Lillian r1995 State av  
 " Marle Mrs h1995 State av  
 " Eyerman Fred T erector ATWCo r Covington Ky  
 " Ruth sten United Collieries Inc r Covington Ky  
 " Eyers Loretta M sec Oppenheimer Printing Co h7 E McMillan apt 3  
 " Eyesold Theodore J (Mary S) meat ctr Kroger's r Norwood  
 " Eyl Eug J crater CPCo r New Richmond  
 " Eyer Emery (Irene P) v-pres-sec Chas A Hinsch & Co Inc h2544 Brlarcliff av  
 " Leslie J (Sarah) h5004 Ebersole av apt 2  
 " Ralph T emp WHCo r Norwood  
 " Sarah Mrs clk Emery Industries Inc r5004 Ebersole av apt 2  
 " Virginia F atndt Longview Hosp r do  
 " Wilbur H (Verna) pntr h1315 Cedar av  
 " Eyles Elwood C (Edith G) sprayer r4203 28th  
 " John W (Jane H) auto mech W Arth Turton h 1813 Sutton av  
 " Eymann Albert J (Minnie) opr CG&ECo h7 E McMillan apt 1  
 " Cecelia slswn Kresge's r128 Winkler  
 " John F (Loretta; C & J Five Cents to One Dollar Store) h113 Gandy  
 " Loraine H Mrs bndry glrl Reichel & Co h220 Bosley  
 " Louis (Lorraine H) paper ctr h220 Bosley  
 " Wilbert slsmn Rinsky Bros r128 Winkler  
 " Wm H (Rose) h128 Winkler  
 " Eyrich Clara (wid Fred) h2100 Vine apt 29  
 " Edwin H (Irene) lbr h1325 Westminster dr  
 " Geo C student r2890 Werk rd  
 " **EYRICH GEO F JR** (Wesselmann & Eyrich), Attorney-at-Law, 1001 Second Natl Bank Bldg, Tel Cherry 2265, h2890 Werk rd, Tel Montana 2014  
 " M Alma drsmkr h6644 Dante av  
 " Ruth student r2890 Werk rd  
 " Eysoldt Martin meat ctr Kroger's r Norwood  
 " Eyster Cornelius H interior decorator 1651 Llanfair h do  
 " Laura M sten UCLiCo r1651 Llanfair av  
 " Ezekiel Julia P r624 Rockdale av apt 1  
 " Sallie r624 Rockdale av apt 1  
 " Ezell Grace (wid Melvin) h711 W 6th  
 " Wm student r125 W McMillan  
 " Ezer Arth meat ctr Pelders Fine Foods r658 Glenwood av  
 " Louis (Katie) shoe repr 528 W 6th h617 Glenwood av  
 " Marvin (Tillie) driver h869 Hutchlins av  
 " Saml (Lillian) shoe repr 3443½ Reading rd h658 Glenwood av  
 " Tillie M piper LCTCo r869 Hutchlins av  
 " Ezy-Slide Pressing Cloth Co (Pickering Hdw Co) 440 Main

**F M D CONSTRUCTION CO**, Harry Fuller Pres, G D Davies V-Pres, Harry Fuller Jr Sec, Gerard L Lehman Treas, Guaranteed Non-Skid Asphalt Driveways, also Repairing and Retopping of Asphalt Driveways by Liquid Asphalt Process, Industrial Asphalt Floors, Tennis Courts and Parking Areas, Road Oil, Grading, Concrete Work, Modern Equipment, Immediate Service, No Job Too Large or Too Small, Call Us for Estimate, 1705 Union Trust Bldg, Tel Parkway 5711, Night Tel Woodburn 0211  
 " F W Inc Fred Weiland pres-treas Harry P D'Angelo sec amusements 1112 Enquirer bldg  
 " F & J Barber Shop (Frank H Wigner, John A Oldenburg) 44 E Court  
 " F & L Restaurant (Flo and Lu Huff) 111 E Pearl  
 " **F & N MOTOR CO** (Henry J Franz), Automobile Batteries, Brakes, Accessories, Parts and Supplies, 2130-2138 Spring Grove av, Tel Parkway 0593  
 " F & R Electric Service Co (John J Falls, Wilbur I Rendle) elec contrs 15 W 6th R901  
 " Faas Theo A (Theresa) auto mech h3298 Montana  
 " Faatz Josephine Mrs r3407 Brookline av apt 16  
 " Fabe Albert (Ace Auction House) r Covington Ky  
 " David (Florence) h771 Greenwood av  
 " Geo student r771 Greenwood av  
 " Gertrude slswn r2640 Melrose av  
 " Hannah (wid Geo) r3347 Reading rd  
 " Harry slsmn Am Suspender Co r3440 Dury av  
 " Janet H student r2638 Melrose av  
 " Jos (Celia) drugs 2801 Highland av h2638 Melrose av  
 " Morris (Mary) pntr 2640 Melrose av h do  
 " Robt artist 228 E 5th 6th fl r2640 Melrose av  
 " Wm (Bessie) mach h3440 Dury av  
 " Faber A Amelia (wid Fred) r rear 2348 Ohio av  
 " Alf r3943 Abington av  
 " Arth A (Gertrude O) h2814 Harrison av  
 " Chas beveler Pgh Plate Gls Co r Newport Ky  
 " David slsmn Harry E Bassler r YMCA  
 " Elsie r2351 Stratford av  
 " Erma r2351 Stratford av  
 " F Jr sub opr Cintl Post r2700 Euclid av  
 " Frieda sten Hill & Griffith Co r2351 Stratford  
 " Geo A (Emma M) restr 214 E 5th h2613 Ridgecliffe av  
 " Henry h2351 Stratford av  
 " Herbert A (Ruth M) h4580 Colerain av  
 " Jacob (Eva) emp WHCo h5309 Ward  
 " Jas R (Virginia L; Consumers Brokerage Co) h2558 Orland av apt 3  
 " Jos (Charlotte) cook h507 Armory av apt 368  
 " Lloyd D student r1580 Colerain av  
 " Mary hsekrp 3842 Reading rd  
 " Orville H crater CPCo r North College Hill  
 " Stuart L student r4580 Colerain av  
 " Virginia E slswn Pogue's r Hamilton  
 " Wm H (Emma) h1554 Baymiller  
 " Wm J barber Chas H Sommer r Bellevue Ky  
 " Fabian Jos J (Mae) junk h655 Prospect pl  
 " Fabian Vincent (Mary) tile contr 3124 Durbin pl h do  
 " Fabling Howard D (Esther M) phys 726 Carew Tower h302 Forest av  
 " Raymond J (Alice) stage hd h31 E Court  
 " Wm D clk Pogue's r415 Elberon av  
 " Face David T (Mabel) slsmn h3347 Fairfield av  
 " Edith K tchr r3348 Bonaparte av  
 " Edwin D Rev (S DeEtta) proof rdr h3348 Bonaparte av  
 " Facemeyer Orle mkt gdnr Mrs Louise Schilling  
 " Facemier Guy (Blanche) clk RyMS h1234 Grace  
 " John W student r1234 Grace av  
 " Facen Nelson (Bertha) lab r653 Carr  
 " Fach Marlon waiter Elmer H Arnold r Covington Ky  
 " Facing Ida (wid Victor L) h3768 Canal Ridge  
 " Fack Anna M (wid Clifford) h2419 Clifton av  
 " Emma (wid Rudolph) h217 Kinsey av  
 " Helen M reporter Cintl Credit Co r2419 Clifton  
 " Fackler Bertha (wid Geo) r2337 Upland pl  
 " Clement I (Frances) slsmn Leugers Furn Co r Norwood  
 " Jas R metermn CG&ECo r Mt Healthy  
 " John M (Adele C) eng Liberty Mt Ins Co h6624 Coleridge av apt 5  
 " Rose opr Murray's Beauty Salon r Bellevue Ky  
 " Fac-Simile Letter and Addressing Co (J F Rless) 123 E 6th R207-08  
 " Factor Bessie (wid Morris) clk r860 Ridgeway av  
 " Factory Power Co (Division of Cincinnati Milling Co) Forrer nw cor Marburg av  
 " Faden Anabel Mrs (Faden & Donny) r535 Rockdale  
 " Jack (Anabel; City & Suburban Window Cing Co) r535 Rockdale av  
 " & Donny (Mrs Anabel Faden, Rose Donny) mnrs 441 Race  
 " Fader Gladys A clk Hosp Care Corp r Norwood  
 " Faecher Fredk L whsemn CG&ECo r2121 Herrick  
 " John (Edith) clk Chatfield Paper Corp h877 Beech av  
 " John R (Edith M) clk h3808 W 8th  
 " Louis (Dorothy) driver h4774 Bloor av  
 " Louis A h2584 Eastern av  
 " Marcella M Mrs compt opr Kroger's r2485 Paris  
 " Faegan Robt driver Consolidated Trucking Inc r Covington Ky

Faehl Sylvia slswn Frankel Shoe Co r Covington Ky  
 Faehnie see also Fahnle  
 " Eliz C r4306 28th  
 Faerman Ethel slswn r549 Blair av  
 " Lottie (wid Meyer) r549 Blair av  
 Faesenmeter Anna M (wid Chas) r4562 Clearview av  
 Faessel Lorenz (Eliz A) mach h1508 Harrison av  
 " Philip millwright City Bd of Educ r3286 Dayton av  
 Faessler Edw student r222 Calhoun  
 " Edwin slswn Auto-Rad Supply Co Inc r1913 Elm  
 " Lorraine clk Alphonse A Marohn r417 Berry av  
 Faesy Chas J bartndr Hub Cafe r Dayton Ky  
 Faeth see also Faith Fath and Feth  
 " Alf A asst prsmn Gibson Art Co r Norwood  
 " Conrad M (Mary) mach h255 Klotter  
 " Edw G (Evelyn M) bldg eng Sands Sch h215 Hastings  
 " Edwin driver Rose Bros r Cheviot  
 " Geo (Cath) bottler Clyffside Brew Co h840 York  
 " Harold formn Rose Bros r Box 440 RD 12  
 " John atndt Paul C Walpe r255 Klotter av  
 " John (Clara) trucking 2833 Hyde Park pl h do  
 " Lillian forwn r3134 Linwood av  
 " Victor L (Helene) mach Acme Mach Tool Co h 4955 Spring Grove av  
 Fagaley Donald clk Cinti Sht Mtl & Rfg Co r Newport Ky  
 Fagaly E mech Earl H Vordenberg Inc r RD 1 Harrison  
 " Edw M (Louise) slswn Seybold Paper Co h3135 Menlo av  
 " Elvyn promotional service J Louis Motz News Co r Harrison  
 " Jos J (Loretto M) lawyer 521 Eagle Savings bldg h1842 Kinney av  
 " Leonard E opr CG&ECO r RD 1 Harrison  
 " Loretto M emp Cinti Shaper Co r5467 Hamilton  
 " Roy (Laura) h3578 Larkspur av  
 Fagan Cecll (Irene) h rear 20 E Liberty  
 " Erma clk r970 Columbia pkwy  
 " Eug r1433 Denman  
 " Gainer O (Nell M) traffic mgr Drackett Prod Co h2796 Observatory av apt 1  
 " Geo F stereo J W Ford Co r Norwood  
 " Henry (Bernice) porter h725 W 9th  
 " Jas P r County TB Sanatorium  
 " John (Louise) maintenance eng Longview Hosp r do  
 " Lawrence J (Anna M) lab h970 Columbia pkwy  
 " Louise atndt Longview Hosp r do  
 " Nellie r262 Albion pl  
 " Robt M (Anna T) mach h1940 Dalewood pl  
 " Robt M jr clk r1940 Dalewood pl  
 Fagedes Harry F (Margt M) office mgr Rauh Co h3372 Meyer pl  
 " Louis grinder Kohler & Co r Cheviot  
 " Marie sten The Traveler's Co's r Cheviot  
 " Melvin (Louise) bartndr h3108 Colerain av  
 Fagel Chas H (Anna) h2887 Erie av  
 " Clifford H (Elsie M) formn City St Cleaning Dept h3356 Saffer  
 " Leroy H (Nell D) slswn h3835 Drake av  
 Fagen Jos r403 E 3d  
 " Marguerite E Mrs genl sec Ohio State Nurses' Assn Dist No 8 h2401 Salutaris av apt D3  
 Fagerlin Kenneth P (Virginia) announcer h3386 Morris av apt 3  
 Fagg Jas student r4 Moyer pl  
 Fagin Anna R clk Natl Marking Mach Co r4786 Loretta av  
 " Bernard J jr (Frances) h729 Considine av  
 " Bertha (wid Chas) h1039 W Liberty  
 " C Roland (Erna L) mechl eng h3720 Wilson av  
 " Carrie M h3418 Reading rd apt 18  
 " Chas R (Minnie) mach h6622 Iris av  
 " Chester r247 Setchell  
 " Clarence A (Kathryn M) car opr h5800 Bramble  
 " Clarence E springmkr Adam Wuest Inc r Covington Ky  
 " E Louise r3720 Wilson av  
 " Edna L tchr h1863 Chase av apt 6  
 " Edw A (L Blanche) v-pres Cinti Sheet Metal & Roofing Co h1040 Kreis la  
 " Eliz (wid Wm) r1013 StGregory  
 " Foster F (Anna M) reprmn City Fire Dept h385 Elberon av  
 " Geo A (Ida) filling sta 5002 Reading rd r Deer Park  
 " Geo R (Dorothy E) punch press opr Metal Sply Co r520 Tafel  
 " Geo V (Irene) mech Co Maintenance Dept r1339 Main  
 " Gertrude slswn May Stern Co r4486 Loretta av  
 " Harold F (Helen) chf clk C M Mockbee Co h 948 Pavilion  
 " Harry E (Eliz J) h247 Setchell  
 " Harvey R (Mabel) formn h1410 Walnut  
 " Hattie (wid Chas) r1509 Lincoln av  
 " Helen clk State Unemp Comp Comn r Amelia  
 " Howard M agt Ky Central Life & Accdt Ins Co r Covington Ky

## FAGIN

Irene waiter David L Babington r3803 Glenway av  
 " J Howard (Marie) capt City Fire Dept h1358 Herlin pl  
 " Madelaine M (wid Harry W) h868 Glenwood av  
 " Malcolm L (Marjorie L) mgr Signode Steel Strapping Co h4358 StLawrence av  
 " Mamie Mrs r5542 Arnsby pl  
 " Mary atndt County T B Sanatorium r3211 W 8th  
 " Mary (wid Bernard) h4786 Loretta av  
 " Robt G (Edna) bkpr C H Reiter & Co h4111 Watterson  
 " Rosemary M clk W&S Life Ins Co r3624 Brentwood av  
 " Roy (Freda) mech h3955 Pattison  
 " Virginia H Mrs h1708 Main  
 " Wm sta atndt Wm A Fagin r Deer Park  
 " Zeph groundsmn CG&ECO r Loveland  
 Fagins Callie r623 Richmond  
 Fagley Robt S (Nellie K) mgr real est dept The Thos J Emery Memorial r Burley Hills dr (Indian Hill)  
 Fago Dominick (Marie) lab h207 68th  
 " Fred student r207 68th  
 Faha Chas mech Queen City Chev Co r Mt Washington  
 " Marie opr AT&TCo r Newport Ky  
 Fahenkamp Anne J icng girl Federal Bake Shop r Elmwood Place  
 Fahey Albert clk Ohio Knife Co r North College Hill  
 " Edw (Florence) pntr h1043 Linn  
 " Ella r3128 Vine  
 " Foster C (Martha) lab h232 Worth  
 " Geo r1514 Freeman av  
 " Harry J clk h2231 Baltimore av  
 " Harry M r3717 Cass av  
 " Hattie (wid Luke) h2332 Gladstone av  
 " Helen clk Potter Shoe Co r1606 Baltimore av  
 " Howard W driver h2361 Ingleside av  
 " John grinder Ohio Knife Co r2231 Baltimore av  
 " John pntr r1043 Linn  
 " John J div frt agt NYC System r Louisville Ky  
 " Jos whsmn Schneider Gro Co r1606 Baltimore  
 " Jos A formn Ohio Knife Co r RD 9 North College Hill  
 " Josephine (wid Frank) waiter Ahrlich Ahrlichs h1606 Baltimore av  
 " Kath h3128 Vine  
 " Margt h834 Rockdale av  
 " Martin S (Mary B) janitor h3721 Cass  
 " Mary (wid John J) r2231 Baltimore av  
 " Mary G cash W&S Life Ins Co r3721 Cass av  
 " Nellie Mrs supt Home for Incurables r2369 Flora  
 " Richd C (Mary) chf ship clk Ohio Knife Co h2562 StLeo pl  
 " Sarah V nurse Met Life Ins Co Visiting Nurses Serv r2358 Laredo av  
 " Thos A (Grace) investigator US Alcohol Tax Unit h3444 Woodburn av  
 " Wm J msngr Harmeyer & Brand Co r Covington Ky  
 Fahlbush see also Falbush  
 " Anna (wid Otto) h4525 Innes av  
 " Wm B clk Cherry-Burrell Corp r Newport Ky  
 Fahnestock Geo C (Edna) bkpr h3112 Gloss av  
 " Leslie (Mary) slswn General Co r3112 Gloss av  
 " Saml artist r3112 Gloss av  
 " Walter clk The Carburendum Co r3112 Gloss av  
 Fahnle see also Faehnie  
 " Anna M (wid Jos) h3485 Stathem av  
 " Arth W (Dorothea) poultry 3206 Spring Grove av h do  
 " Clarence J mgr serv dept Procter & Gamble r Allendale  
 " Elmer L (Hilda) ship clk h517 Armory av apt 298  
 " Emma r1026 Findlay  
 " Harry G (Edna K) supt Breese Bros Co h2552 Homestead pl  
 " Helen E student r2552 Homestead pl  
 " J Gus (Clara L) slswn Burr Oak Belting Co h4706 Glenshade av  
 " Lily (wid Geo) h820 Findlay  
 " Raymond F (Lillian) lab Cinti Union Term h820 Findlay  
 " Wm F (Martha M) slswn Paragon Paper Co h 2956 Feltz av  
 " & Dietrich Co Geo F Dietrich pres Wm J Beerman v-pres Ferd G Dietrich sec sheet metal wksr 1711 John  
 Fahr Lester clk Ragland China Inc r4549 Reading rd  
 Fahrenbruck Alf W (Margt) bkpr US Truss Co h3537 Madison Park av  
 " Ella M sten City Welfare Dept r3537 Madison Park av  
 " H E & Son (Herbert E and Herbert B) genl ins 503 Chamber of Commerce  
 " Herbert B (H E Fahrenbruck & Son) r1505 Teakwood av  
 " Herbert E (Florence; H E Fahrenbruck & Son) h1505 Teakwood av  
 " J Raymond (Marion) reprmn M W Fantle Co r Norwood

## THE EARLS-BLAIN CO.

Specializing in

Fire, Casualty,  
Surety, Accident  
and Health

INSURANCE

Marine  
Automobile  
Hospitalization

1100-1140 Union Trust Bldg. Tel. MAin 3400.

## FAHRENBRUCK

Ray servicemn M W Fantle Co r Norwood  
 " Rita r1505 Teakwood av  
 " Virginia supt Parkway Day Nursery  
 " Wm (Kath) h614 Riddle rd  
 " Wm jr sec Addison Bldg & Loan Co and Colerain Bldg & Loan Co r RD 1 Sharonville  
 Fahrenholz Jos W (Mary) fctywrk Huenefeld Co h1164 Harrison av  
 Fahrenholz Evelyn L clk Ohio Bus Line Co h2938 Harrison av apt 3  
 Fahrenkamp Ann J cake icer Federal Bake Shops r Elmwood Place  
 " Cath B (wid Henry) h1431 Pullan av  
 " Ceclia office sec John Bunker Inc r4263 Chambers  
 " Edith M r1917 Lillie pl  
 " Elmer r4263 Chambers  
 " Esther dep Co Clk of Courts r Elmwood Place  
 " Fred J (Mary) mach h1917 Lillie pl  
 " Fred W (Agnes J) slswn h2530 Moorman av  
 " Harry (Evelyn L) mach h1851 Carl  
 " Henry F (Marie H) mach Cinti Engineering Tool Co h1675 Pullan av  
 " Herman E (Ceclia) mach Cinti Engineering Tool Co h4263 Chambers  
 " Josephine B mach opr COMCo r1431 Pullan av  
 " Thelma M clk Willis Music Co r4263 Chambers  
 " Wm h5721 Kellogg av  
 " Wm mach King Mach Tool Co . North College Hill  
 Fahrer Amelia Mrs h5500 Bosworth pl apt 2  
 " Chas R (Mabel C) slswn Gibson & Perin Co h 3122 Kinmont  
 " Geo W (Lillian) slswn Bohnett Co h3820 Woodford rd  
 Fahrlander Geo W (Eliz A) janitor North-Cinti Apts h2724 Vine  
 Fahrmeier Vennus F sub clk PO r1247 Rutledge  
 Fahrnbach Edw H (Vera E) uphol h6513 Palmetto  
 " John E (Margie E) policemn h2019 Fairfax av apt 2  
 " Jos F caddy r6513 Palmetto  
 Fahrner Bernard H clk r4058 Runnymede av  
 " Carl A (Emma) carp h4058 Runnymede av  
 Fahrney Lurten jr emp UCLiCo r264 Calhoun  
 Fahs Anthony R (Bertha) prsmn Wiesen-Hart Press h3307 Morrison av  
 " Bertha tailor Schwartz Tailoring Co r3307 Morrison av  
 " Helen sten r3307 Morrison av  
 " Howard slswn r3307 Morrison av  
 Faig Albert I (Theresa) mach h1059 Linn  
 " Cath r203 W McMillan av  
 " Charlotte r1532 Wittekind ter  
 " Harold h19 r209 Findlay  
 " John L student r3052 Taylor av  
 " John T (Frances) pres of depts Ohio Mechanics Institute h3345 Whitfield av  
 " Kenneth W supt Walnut Hills Lndry Co r3052 Taylor av  
 " Louise h1552 Wittekind ter  
 " Ralph slswn Robt Graefe r Williamsdale  
 " Walter A (Helen M) slswn Robt Graefe h3052 Taylor av  
 Faige Ray r1329 Republic  
 Faigle Ann M (wid Carl) r2000 Queen City av  
 " Bros (Jos A and Robt) platinumsmiths 1007 Edwards bldg  
 " Ernst F (Iris K) floorrn Kresge's h2722 Vine apt 19  
 " Jos A (Anna F; Faigle Bros) h1665 Westwood  
 " Marie (wid Geo) r2000 Queen City av  
 " Norbert driver United Parcel Serv r Covington Ky  
 " Robt (Adelaide; Faigle Bros) r Covington Ky  
 " Ruth bkpr Logan & Kanawha Coal Co r Southgate Ky  
 " Theo mach Ward-Brock Sash & Door Co r Southgate Ky  
 " Theo jr prsmn Cinti Enquirer r Southgate Ky  
 " Wm lab C-BLDiv r Covington Ky  
 Fail Albert (Ruth) lab h945 W 7th  
 " Torrence (Cora) h923 Linn  
 Faillace Anna tailor Schwartz Tailoring Co r1513 Moore  
 " Leonard prsmn r1513 Moore  
 " Louis (Anna) tailor h1513 Moore  
 " Louis F (Marie) waiter Kiradjeff Bros h60 E McMicken av  
 " Rose M clk r1513 Moore  
 " Falls Wm (Frances) lab r1024 John  
 " Willis F emp WHCo r1024 John

Fain Alvin (Effie) h3522 Woodburn  
 " Chas restr 129 W Court r Norwood  
 " Chas H (Frances E) slsmn h1663 Rose pl  
 " Effie Indrs Splendid Launderers & Clnrs Inc r3522 Woodburn  
 Elaine M waiter Lakewood Grill r123 Findlay apt 14  
 " Geo r1033 W Liberty  
 " Wm M printer Gods Bible Sch r Norwood  
 " Wilmert (Retta) lab M B Farrin Lbr Co h1626 Blue Rock  
 " Wilson (Elaine) pntr h128 Findlay apt 14  
 Faine Clement G v-pres 5th 3d Un Tr Co r Wyoming  
 " Helen r527 W 5th  
 " Jeane investigator P&GCo r Wyoming  
 Fainter Francis F (Gladys) USA h642 Oak apt 7  
 Fair Constance Mrs refrigerator wkr r1615 Hughes  
 " John A (Myrtle S) pntr h1166 Harrison av  
 " Lee fctywr h rear 20 E Liberty  
 " Lola M clk H A Seinsheimer Co r Elmwood Place  
 " Lorene student nurse r2125 Main  
 " Mildred clk UCLCo r Elmwood Place  
 " Roscoe L (Lois M) mach opr h157 W 74th  
**FAIR STORE CO THE, Michael K Reidy Pres, T S Cornwall Sec-Treas, Department Store, Race sw cor 6th, Tel Main 6920 (For further information see right top lines and page 39 Buyers' Guide)**  
 " Welby A (Edith) printer hlpr h6606 Lebanon  
 Fairbanks Delia (wid Herbert) r5615 Abbottsford  
 Fairbanks Adolph (Beatrice) lab h1404 John  
 " Apartments 2201 Reading rd  
 " Carolyn S Mrs typist Gordon B Miller & Co r Norwood  
 " Curley (Lillie) foundrywrk h1548 Baymiller  
 " Danl (Alice) lab h424 Oliver  
 " Douglas r1348 Baymiller  
 " Eddie L r1404 John  
 " Edw formn Sport Products Inc r Chevrolet  
 " Edw B (Isabel R) v-pres Superior Fuel & Bldrs Supply Co h4044 StWilliam av  
 " Edw M (Frances) janitor Christ Church h528 E 5th  
 " Frances r1147 Dayton  
 " Geneva E sten Eagle-Picher Lead Co r1021 St Gregory  
 " Geo J formn Industrial Finishes Div r1021 St Gregory  
 " Harvey (Cloris) br mgr Central Insp & Weighing Bur r Mt Washington  
 " Herbert (Jeanette) lab r rear 542 Poplar  
 " Jeanette Mrs maid r542 Poplar  
 " John L clk Industrial Finishes Div r Norwood  
 " Jos W (Bertha) lab h979 Park Side pl  
 " Marcla nurse Good Samaritan Hosp r4044 St William av  
 " Marcia student h3433 Clifton av apt 305  
 " Mary C (wid Geo H) h1021 StGregory  
 " Mildred student r4044 StWilliam av  
 " Morse & Co Stanley G Eaton mgr scale mfrs 49 Central av R700  
 " Nettie Mrs clnr Pullman Co h1147 Dayton  
 " Richd G (Helen A) slsmn h760 Clanora dr  
 " Woodrow W r1404 John  
 Fairchild Albert (Mary) lab h1080 Wilstach  
 " Archie specialist CBTCo r Norwood  
 " Carobell F Mrs private sec h104 Mason apt 19  
 " Eliz mach opr COMCo r Newport Ky  
 " Frank M (Mercedes P) aeronautical instr h6114 Corbly  
 " Jas wchmn Liebel-Flarsheim Co r Newport Ky  
 " Publications Lester C Beutel rep 603 Sou Ohio Bank bldg  
 " Richd (Amelia) sta atndt h1364 Ernst  
 " Simpson (Nora) h1219 Bank  
 " Simpson lab h1151 Bank apt 8  
 Faircloth Edw lab r208 Grant  
 " Marjorie inspr Coca-Cola Btlg Wks Co r Norwood  
 Fairfax Bobbie B Mrs health educ sec YWCA (West End Br) h709 W 8th  
 " Matthew (Bobbie B) tchr h709 W 8th  
 Fairfield E J (Hazel C) mgr Rickenbacker Trans Inc h2229 Park av apt 4  
 " Food Market (Earl D Adams, Fred J Stocker) gros 3244 Fairfield av  
 " Howard E driver Willson Dairy Products r Deer Park  
 " Mollie Mrs r519 Army av apt 469  
 " Paper Co Frank A Griley mgr whol 313 Building Industries bldg  
 " The apts 3021 Fairfield av  
 Fairgood Faith controller Henry Harris Inc r Kemper Lane Hotel  
 Fairhurst John A inspr US Inspr Naval Material r1228 E McMillan  
 Fairm Gertrude Mrs r239 Melish av  
 Fairman Chas G slsmgr Kelsall-Voorhels Inc r Norwood  
 Fairmount Auto Service (Henry T Hagemann) reprs 1903 Queen City av  
 " Chapter No 352 (OES) Mrs Sallie H Lahke sec meets 2d and 4th Fridays each month E 5th se cor Sycamore

## FAIRMOUNT

" Council No 118 (DofA) Mrs Lola Flamm sec meets 2d and 4th Fridays each month 2157 Barnard  
 " Council No 155 (JOUAM) Kenneth R Wodrich sec meets 1st and 3d Tuesdays 1725 Carl  
 " Daughters of American Building 2157 Barnard  
 " Glass Works Inc Nielsen Bottle Co dist reps bottle mfrs 4142 Davis la  
 " Hardware Co (Raymond Espelage) 1742 Queen City av  
**FAIRMOUNT ICE CO, Martin A Bruner Pres, Bernard Stuecheli v-Pres, Wm J Sander Jr Sec-Treas, Ice Manufacturers and Beer Distributors, 1921 Westwood av, Tel Wabash 3773**  
 " Methodist Church Rev Herbert M Frazer pastor 1617 Tremont  
 " Presbyterian Church Rev Robt H Yolton pastor Baltimore av sw cor Liddell  
 " The apts 2633-35 Beekman  
 " Theatre Peter Niland mgr Carll sw cor Seegar av  
 Fairro Carroll J (Anna) phys 4801 Reading rd h 1622 Joseph  
 Fairview Bowling Alleys (Edw Hoffman) 2494 Fairview av  
 " Flats apts 2370 Flora  
 " Playgrounds ws Ravine bet Emming and Warner  
 " School Warner se cor Stratford av  
 " Theatre (Willard A Gervers) Warner sw cor Flora  
 Fairweather Chas E mgr Howe Scale Co r North College Hill  
 " Douglas H h820 Wm H Taft rd  
 " Nellie H h820 Wm H Taft rd  
 Faison Frances (wid Jacob L) r1115 Yale av  
 " Marie E h2301 Auburn av apt 315  
 " Sherwood P (Marjorie) slsmn h5656 Hamilton av  
 Faith see also Faeth Fath Feith and Feth  
 " Anthony plmbr r3114 Spring Grove av  
 " Chas (Edith) naturopath 12 E 6th R403 h1024 Cross la  
 " Geo printer r276 Carrel  
 " Harry J (Claire) real est h2603 Harrison av  
 " Herbert carmn Kroger's r Covington Ky  
 " Mission 411 Clark  
 " Nicholas E (Emma) h1901 Linn  
 Falberbaum A newsboy r315 Sycamore  
 Falberg Weaver E clk Jos T Ryerson & Son Inc r1836 Brewster av  
 Falbush see also Fahlbush  
 " Horace slsmn Natl Biscuit Co r Norwood  
 Falch Clarence W (Evelyn L) supvr h2727 Alberts ct  
 Falck Henry B linemn CG&ECo r Norwood  
 " Nell Mrs (Mail Phone Service Exchange) r504 Sou Ohio Bank bldg  
 " Sylvan B chemist US Food & Drug Admin h 3753 Reading rd apt 301A  
 Falcon Anna (wid Herman) r888 Lexington av  
 Falcone Anthony (Philomena) clk h1146 Dayton  
 Falconer see also Faulconer  
 " Chas L car clnr r1015 Findlay  
 Falconey Tony (Stella A) baker h6606 Buckingham pl  
 Falconi Dan mldr Standard Castings r Hamilton  
 Fales Albert E emp Cinti Shaper Co r Mt Healthy  
 " Alf emp Wm Koehl Co r Mt Healthy  
 " Chas (Edna) hlpr United Parcel Serv h288 McGregor av  
 " Chas A boxmkr Wm Koehl Co r Mt Healthy  
 " Frank J emp Cinti Shaper Co r Mt Healthy  
 Falgner Nellie nurse 3421 Middleton av apt 4 h do  
 Falhaber Michl (Marie) comm mer h201 Dorsey  
 Fallick Louis (Elsie) taxi driver r3325 Perkins av  
 Falk Adolph E (Maxine A) plmbr h30 LeRoy ct  
 " Adolph G (Dorothy M) h3195 Epworth av  
 " Alma M asmbler r22 West  
 " Andrew E (Louise L) dry clnr Art Dry Cng Co h3827 Vine  
 " Andy F (Marie) v-pres Art Dry Cleaning Co h7 W Mitchell av  
 " Anna (wid John) h2369 Flora  
 " Bertha (wid Roger) r123 W 9th  
 " Carrie (wid John) Indrs r3021 Bathgate  
 " Chas J r18 LeRoy ct  
 " Clara r2631 Pecan  
 " Danl A (Ruth) mach h1865 Chase av apt 7  
 " David L lawyer 1001-09 Keith bldg r3414 Burnet av  
 " Edw student r654 Gholson av  
 " Edw A concretewkr W R Rudd & Bro h3231 Glendora av  
 " Emma r2024 Florence av  
 " Esther waiter Mrs Mollie B Stein r7 W Mitchell  
 " Frances Mrs laboratory tech Shoemaker Health Clinic h654 Gholson av  
 " Frank emp Mills Restr r Covington Ky  
 " Frank L assorter Art Dry Cng Co r7 W Mitchell  
 " Frank S dry clnr Art Dry Cng Co r North College Hill  
 " Geo A (Florence) tailor 22 West h do  
 " Harry (Falk & Paul) r3414 Burnet av  
 " Howard C br mgr WUTC Co r Covington Ky  
 " Irma M comp opr r22 West  
 " Jacob B phys 108 W 9th h3414 Burnet av  
 " Jacob E h1330 Ethan av  
 " Jean sten r115 Woolper av

## FALK

" John college phys Hebrew Union College  
 " John H phys 19 Garfield pl R314 r Hotel Gibson  
 " Jos (Mary) clnr UofC h2631 Pecan  
 " Jos A (Marie) supt Kirk & Blum Mfg Co h115 Woolper av  
 " Julian (Frances) buyer Rollman's h654 Gholson av  
 " Kenneth A clk Jones & Laughlin Steel Corp r Newport Ky  
 " Laura B clk UCLCo r Newport Ky  
 " Margt r7 W Mitchell av  
 " Marie sten Employers Liability Assur Corp r Park Hills Ky  
 " Mary r2024 Florence av  
 " Mary K r4304 W 8th  
 " Mary K r3416 Lumbardo av  
 " Mary L asst chf opr r3231 Glendora av  
 " Nora r2631 Pecan  
 " Randall M jr student Hebrew Union College r do  
 " Ray E (Flora) chf dep Municipal Court h220 Baxter av  
 " Raymond H ship clk r22 West  
 " Robt H emp WHCo h18 LeRoy ct  
 " Stanley J (Mildred M) dry clnr Art Dry Cng Co h3843 Vine  
 " Valentine ironwkr h1667 Hamer  
 " Verna L tel opr r220 Baxter av  
 " Walter E (Gladys E) book dlr h3416 Lumbardo  
 " Wm maintenancemn r6706 Hurd av  
 " Wm A emp Kirk & Blum Mfg Co r North College Hill  
 " Wm G (Aircraft Art Service) r Covington Ky  
 " & Paul (Harry Falk, Robt J Paul) lawyers 504 StPaul bldg  
 Falke Henry M slsmn h2116 Beechmont av  
 " Lulu h2903 Vine  
 " Marie (wid Mark) r2116 Beechmont av  
 Falkenau Gordon E (Rachel L) laboratory mgr h5902 Ridge av apt 1  
 Falkenberg Martin r4598 Paddock rd  
 " Nell (Home Tavern) h4598 Paddock rd  
 " Ruth (wid Chas) clk r924 W 71st  
 Falkenstein Bela (Rose) h807 E Mitchell av  
 " Desha (Dollie) shoes 234 W 5th h685 Clinton Springs av  
 " Ira D lawyer 234 W 5th r685 Clinton Springs av  
 " Rhea clk Pub Library r Norwood  
 Fall Hubert L collr CG&ECo r Middletown  
 " Marvin M exp agt Greyhound Term r15 Hartwell  
 " Nello J (wid Martin) dept mgr r15 Hartwell av  
 " Reginald C paperhngtr h1434 Race  
 " Robt B (Helen) tchr h560 Terrace av  
 " Ruth C tchr r3404 Middleton av apt 18  
 Faller Albert phys Cinti Genl Hosp h3546 Wilson  
 " Ben slsmn Lockie & Glenn r Ft Thomas Ky  
 " Chas H (Ida) driver Standard Oil Co h1500 Knowlton  
 " Edw (Eliz) h3003 Scioto  
 " Eileen sten r3009 Marshall av  
 " Grace Mrs adjustment mgr Fair Store Co r Covington Ky  
 " Harry L (Eleanor M) slsmn Shillito's h3009 Marshall av  
 " Harvey E (Margt; Bentel & Faller Jewellery Co) h2729 Madison rd  
 " Julius B (Kate) formn Sayers & Scovill Co h7214 Scottwood av  
 " Louis h5 E University av apt 4  
 " Margt Mrs buyer McAlpin Co h2729 Madison av  
 " Michl (Betty) pntr h621 Delhi av  
 " Rudolph (Kathryn) bkrywkr Kroger's h2371 Flora  
 " Vincent electro r2371 Flora  
 " Vivian tailor GTCO r Newport Ky  
 Faller's Isaac Sons Co Robt L Mayer sec shoes 809 Walnut 2d fl  
 Fallings Jas (Anna M) lab h3239 Beresford av  
 " Lucille maid r3239 Beresford av  
 Fallis Ethel atndt Longview Hosp r do  
 " Geo (Ethel) sta fremn Longview Hosp r do  
 " John H stockmn S P Nelson & Sons Inc r Addison  
 " Leonard mgr Peaslee-Gaulbert Corp of Louisville Ky r Ft Thomas Ky  
 " Leroy clk h2242 Kemper la  
 Fallon Anna A (wid John E) h3640 Laclede av  
 " Bertha (wid John) h1705 Sycamore apt 6  
 " Bess C (wid Walter J) drugs W 6th ne cor Mound h3441 Evanston av  
 " Cath matron City Workhouse r3804 W Liberty  
 " Cath (wid Thos) h611 E 5th  
 " Cath E bkpr Louis Levline & Sons r3640 Laclede av  
 " Chas r837 Barr  
 " Chas J (Helen C) genl ydmstr NYCSsystem h4138 StWilliam av  
 " Chas R (Louisa) prs fdr Robt T Morris Printing Co h2608 Liddell  
 " Chas T r4138 StWilliam av  
 " Claude ctr GTCO r1528 Chase av  
 " Dorothy sten r1705 Sycamore apt 6  
 " Edw (Mary) veneerctr h2236 Sellm av  
 " Edw J (Hazel K) mach h2378 Park av  
 " Ella C Mrs cook Elder Hl Sch h1140 Illiff av  
 " Florence T tchr h4828 Glenway av apt 4  
 " Jas r2612 Gilbert av

## FALLON

" Jas W (Rosemary) h5766 Marmion la  
 " John A switch tndr NYCSystem r Covington Ky  
 " Margt r3161 Hillside av  
 " Margt P mangle opr Pullman Co r1528 Chase av  
 " Marie G clk Tri-State Butter Co r3804 W Liberty  
 " Mary (wid Harry) h3804 W Liberty  
 " Mary C tchr r3640 Laclede av  
 " Michl A (Ella C) h1140 Hill av  
 " Rose r2136 Auburn av apt 7  
 " Ruth A sten Minnesota Mining & Mfg Co r2378 Park av  
 " Steph (Edna) patrolmn City Police Dept h4414 Lower River rd  
 " Thelma clk Vernon Manor r Norwood  
 " Virginia emp Dinsmore Shohl Sawyer & Dinsmore r Norwood  
 " Walter J (Pearl E) clk Mrs Bess C Fallon r3441 Evanston av  
 " Walter T (Margt) stockmn h4214 Colerain av  
 " Wm J ctr GFCo r1705 Sycamore apt 6  
 " Wm P dist pass agt C&O Ry r Norwood  
 " Falls Cath (wid John E) h1702 Denham  
 " Chas H (Evea D) slsmn Tower Oil Co h1903 Avonlea av  
 " Edw (Matilda) h1770 Westwood av  
 " Ennis (Letha) constrwkr h1056 Pine  
 " Evea D H Mrs real est 1903 Avonlea av h do  
 " Forrest A elev opr r1702 Denham  
 " Geo W r112 W McMillan  
 " John J (F & R Electric Service Co) r1902 Denman  
 " Mabel maid 2136 Madison rd apt D  
 " Marie Mrs h112 W McMillan  
 " Mary (wid Wm) h928 Fillmore  
 " Paul E (Mary M) clk PO h3512 Stacey av  
 " Sophie M (wid Rudolph) r1432 Franklin av  
 " T J baker Cinti Waste Material Co r511 Plum  
 " Falone Betty L sten r3202 Gilbert av  
 " Harry (Helen M) clk Henry Straus Co h3202 Gilbert av  
 " Paul J acct r3202 Gilbert av  
 " Falor Ernest J furnace installer Thompson Heating Corp r Rossmoyne  
 " Falos Eva Mrs walter r3326 Reading rd  
 " Falquet Elmer J (Marie) electn CPCo h404 Ada  
 " Eug R (Stella) cranemn h3907 W Liberty  
 " Harry (Frieda) reprmn h900 Enright av  
 " John E (Emma) asst supt CG&ECO h4121 St Lawrence av  
 " Louis A (Marguerite) carrier PO h730 Enright  
 " Ruth E clk UCLICo r4121 St Lawrence av  
 " Falta Frank A (Margt) carrier PO h1246 Herschel av  
 " Fred B (Margt M) asst supt h6230 Bramble av  
 " Falter Mary sten h4002 Gilmore av  
 " Mary (wid Chas) h3433 Wellston pl  
 " Philomena (wid John) r1785 Weber  
 " Falvey Mary clk NYCSystem r The Fontbonne  
 " Famber Marion (Mary) lab r624 Baymiller  
 " Famble Jas (Novella) lab h712 W 5th  
 " Jas lab h607 Central av  
 " Fambro Carrie B (wid Jas) r3073 Syracuse  
 " Floyd lab r3073 Syracuse  
 " Fambry Elsie M Mrs beauty shop 3024 Vine h do  
 " Emil plshr John Van Range Co r Wolfangle rd Box 565  
 " Henry G plshr John Van Range Co r125 E Court  
 " Johanna Mrs h1235 Vine  
 " John formn Cinti Dependable Mtrs r1235 Vine  
 " Jos (Elsie M) metalwkr h3024 Vine  
 " Fame Laundry Co (br) 501 Carlisle av  
 " Family Building Association No 1 Frank E Schuerman pres Wm J Meyers sec Frank Ewald treas 809 Freeman av  
 " Laundry (Alvin A Luechauer) 3236 Fredonia av  
 " FAMILY LOAN CO, Clell M Waudby Mgr, Robert A Eilers Asst Mgr, Simplified Service, Signature Loans, 304 Traction Bldg, Tel Parkway 1542  
 " Shoe Store (Desha Frankel) 1206 Main  
 " Supply Co (Morris and Moses Gordon) genl mdse 505 Elm 3d fl  
 " (R K O) Theatre Arth Piccola mgr 526 Vine  
 " Famous Cloak & Suit Co Martin Moskowitz pres-treas Emma Heiss v-pres-sec 505 Elm 4th fl  
 " Geo W inspr in chg US Bur of A I h2533 Homestead pl  
 " J Gertrude student r2533 Homestead pl  
 " Laundry (br) 532 Elm  
 " Marianne sten Am Auto Ins Co r Cheviot  
 " Music Corp Ben Cairns mgr sheet music dlrs 1214 Central pkwy  
 " Fancher Chas W (Rosie) hlpr City Div Waste Colln h1520 Central av  
 " Edw (Lucille) porter Mabley's h3132 Harvard  
 " Eliz K (wid Edw) sten J Chas McCullough Seed Co h2811 Highland av  
 " Homer E atndt Longview Hosp r do  
 " John (Erna A) sta eng h1528 Reid av  
 " John C (Erma) sta eng h745 East Epworth av  
 " Kathryn sten Cinti Sht Mtl & Refg Co r2811 Highland av  
 " Lafayette (Lydia) shoewkr Schawe-Gerwin Co h748 Wayne  
 " Nettie r835 Betts  
 " Pauline maid r835 Betts  
 " Ray slsmn May Stearn Co r Green Hills

## FANCHER

" Ray S (Mildred E) slsmn Kelley-Mason Co Inc r Greenhills  
 " Richd J (Jeanette) clk Wm Powell Co r2502 Spring Grove av  
 " Robt clk Cinti Sht Mtl & Refg Co r2811 Highland  
 " Robt H (Margt) auto mech r2664 Madison rd  
 " Ruth (wid Clarence) h6210 Prentice  
 " Stella clk h1639 Harrison av  
 " Wm glasswkr Grau Art Glass Co r400 Warner  
 " Fanchon Hats (Mrs Fanny B Hymans) 919 E McMillan  
 " Fanderlik F Carl (Eliz) asst ngr B-A-C Corp of Ohio r East Mariemont  
 " Fane Altheria shoe stiner New York Hat Cleaning Co r549 Clark  
 " Fanea Wm wchmn h704 Freeman av  
 " Faney Lonie S confr 800 Flndlay h do  
 " Fanger Block 217 Broadway  
 " Ethel Mrs h10 E 12th  
 " Ida Mrs h6148 Tulane rd  
 " John B slsmn Fanger & Rampe Inc  
 " John B (Dorothy) slsmn H B Cohle & Co h3322 Orion av  
 " FANGER & RAMPE INC, G H Pfahler Pres, F X Conlon Sec-Treas, Retail Shoes and Rubbers, Pearl sw cor Broadway, Tel Main 1050 (For further information see page 119 Buyers' Guide)  
 " Fangan Albert J (Frances) supt J B Schroder Co h1020 Overlook av  
 " Bernard (Rose) mldr h2026 Reading rd  
 " Fern student r2026 Reading rd  
 " Florence Mrs tailor h3160 Jefferson av  
 " Fred meatcr Ben Richter r328 Harris  
 " Fred E (Alma R) agt Western & Sou Life Ins Co h828 Harris av  
 " Harvey H (Carolyn E) hlpr H Saml Janson h 3803 Cass av  
 " Jos r1627 Pleasant  
 " Louis L (Emma) carp h3181 McHenry av  
 " Paul F ice cream mkr John Mullane Co r3160 Jefferson av  
 " Robt mech United Mtrs Serv Inc r3160 Jefferson av  
 " Robt prsr S-SCo r Covington Ky  
 " Robt J (Elsie) formn Gibson Art Co h3240 Beredith pl  
 " Rose maid Children's Convalescent Home r2026 Reading rd  
 " Rose (wid Henry) r3734 Drakewood dr  
 " Ruth fetywkr r3181 McHenry av  
 " Ruth M ofcwkr Cinti Adv Prod Co r Covington Ky  
 " Ursula nurse Jewish Hosp r3161 Harvey av  
 " Fangmann Ferdinand (Eliz J) h1930 Powers  
 " Fangmeyer Elenor drsmkr 3161 Vine r do  
 " Hazel E cash poster OG&ECO r3161 Vine  
 " Louis W Jr mach h3161 Vine  
 " Mildred student r1552 Pullan av  
 " Fanker Carrie h6236 Sierra  
 " Carrie (wid Wm A) h634 Melish av  
 " Eug clk Hatfield-Campbell Creek Coal Co  
 " Geo W (Dorothy) r422 Reading rd  
 " Howard mach Acme Mach Tool Co r RD 1 Box 350A  
 " Rose sewer A Nash Co r4645 Howard av  
 " Wm (Rose A) printer h4645 Howard av  
 " Fankhauser Louis J (Josie M) v-pres-treas Continental Collieries Inc h3021 Fairfield av apt 15  
 " Fannar Russell clk Edw Driscoll r Covington Ky  
 " Fannen Wm L driver r3340 Morrison av  
 " Fannick Cath clk Thos P Lykins r Bellevue Ky  
 " Fannin Ada F Mrs r2814 Hyde Park av  
 " Fanning Agnes G Mrs field rep State Unemp Comp Conn r6128 Hamilton av  
 " Chas J (Gladys K) suvr h1320 Covedale av  
 " Eleanor beauty opr Western Hills Beauty Salon r5101 Sidney rd  
 " Eliz (wid Jas) h1118 Seton av  
 " Francis M (Cath M) inspr h1830 Lawn av  
 " Jas W (Mary) mach VC&SCO h913 Martin  
 " John (Ella) driver Motor Terminals Inc h5101 Sidney rd  
 " John Jr slsmn r5101 Sidney rd  
 " Jos bkpr r5101 Sidney rd  
 " Jos B emp Cinti Shaper Co r1443 Covedale av  
 " Jos D slsmn Peter Ibold Co r Ft Thomas Ky  
 " Jos R sec Cinti Car Foreman's Assn r Ft Thomas Ky  
 " Jos V (Alice) slsmn Superior Chev Slcs Co h878 Ludlow av  
 " Juanita r913 Martin  
 " Mary J student nurse Good Samaritan Hosp  
 " Mary L Mrs sten E K Morris & Co h734 Purcell av  
 " May h2222 Kenton  
 " R J Bill student r878 Ludlow av  
 " Richd M (Rosa M) slsmn h6460 McHugh pl  
 " Sarah r1008 Cutter apt 2  
 " Stella (wid Barney) maid h2951 Kling av  
 " Walter E (Theresa) instr h3125 Bortman av  
 " Fannon Cecelia r3546 Evanston av  
 " Ellen bkpr Shor & Bachmeyer r Loveland  
 " Jane clk r3546 Evanston av  
 " Lawrence slsmn Continental Bkg Co r Loveland  
 " Mary L clk r3546 Evanston av

## FANNON

" Paul M ship clk r3546 Evanston av  
 " Thos L jr loco fremn h3546 Evanston av  
 " Fansler Margt (wid Chas) r739 E McMillan apt 6  
 " Fansteel Metallurgical Corp Lee H DeWald sls metallurgist precious metals 705 Chamber of Commerce bldg  
 " Fansz Mamie cook Federal Bake Shop r3000 Mapleleaf av  
 " Fant Helen student r1839 Josephine  
 " J Walter (Alice) clk h1839 Josephine  
 " Leslie L linemn CG&ECO r Covington Ky  
 " Wallace (Inez) r3032 Kerper av  
 " Wm lab r529 Richmond  
 " Fantetti Nicholas (Rose M E) landscaper h1645 Queen City av  
 " Fanthorp Chas mach hd CG&ECO r Covington Ky  
 " Thos F turb rm opr CG&ECO r Covington Ky  
 " Thos G stockmn Zanol Prod Co r Latonia Ky  
 " Viola emp Mills Restr r Ludlow Ky  
 " Walter M inspr Industrial Finishes Div r Covington Ky  
 " Fantini Marie A sten Buick Mtr Div GMSC r1730 Dale rd apt 2  
 " Sarah E mgr Masonic Temple Cafeteria h1730 Dale rd apt 2  
 " Fantle Betty r879 Glenwood av  
 " FANTLE M W CO (M W Fantle, Radios, Electrical Appliances and Refrigerators, Ranges, Washers, Ironers, Heaters, Furniture, Bedding and Floor Coverings 324 E 4th, Tel Main 4648  
 " Morris W (Hazel W; M W Fantle Co) h879 Glenwood av  
 " Shelton W slsmn M W Fantle Co r879 Glenwood av  
 " Fantroy Viola maid 12 Rawson Woods cir  
 " Fants Toy (Rosie M) lab h1214 Chapel  
 " Farabaugh Richd S (Nora) caretkr City Park Dept h6039 Kennedy av  
 " Faragher Helen clk P Sullivan Shoe Co r1811 Dalewood pl  
 " Mary E sten CG&ECO r1811 Dalewood pl  
 " Raymond (Marie) h550 Armory av apt 584  
 " Thos J (Marguerite) detective City Police Dept h2668 Queen City av  
 " Thos J (Jennie) inspr h2234 Vine  
 " Faran see also Farran and Farren  
 " Angela R h1406 E McMillan apt 26  
 " Farasey Jas G slsmn r2340 Victory pkwy apt 40  
 " Farb see also Himelfarb  
 " Abr office supplies 515 W 6th r702 Central av  
 " Farbach Clifford R (Ida) h549 Evanswood pl  
 " Elmer J r184 E McMillan  
 " Howard W (Laura K) dist mgr Cinti Ball Crank Co h4926 LeBlond av  
 " Selma H (Grey Manor Hotel) r184 E McMillan  
 " Farback Caroline E (wid Edw) h250 Greendale  
 " Farber see also Ferber  
 " Albert R lawyer 206 E 5th R31 r3943 Abington  
 " Chas r1402 Apjones  
 " Chas r516 Vine  
 " Edw C student r1402 Apjones  
 " Emma janitor Co Maintenance Dept h612 Tafel  
 " Harry (Sadie) v-pres Fredk A Schmidt Inc h925 Egan Hills dr  
 " Henry (Louise) formn h2421 Moerlein av  
 " Isadore student Hebrew Union College r do  
 " Margt beauty shop 20 E University av r120 Piedmont av  
 " Mary (wid Wm) h219 Melish av  
 " Morris (Hilda) h542 Prospect pl apt 5  
 " Peter (Alms Hotel Beauty Shop) r Norwood  
 " Peter dock hd Western Trucking Co r Norwood  
 " Richd lab r125 W McMillan  
 " Wm A maintenance-mcn ATWCO r219 Melish av  
 " Farcasin C J slsmn Michigan Alkali Co r Cinti Club  
 " Fardo Inez Mrs cash Colonnade Co r Alexandria Ky  
 " Fardon John C (Ruth E) prof Institutum Divi Thomae h5951 Wayside av  
 " Fardu Robt sta atndt r320 W 7th apt 2  
 " Farfising Bernadine (wid Bernard) h1019 Monastery  
 " Bernard C (Josephine M) pass agt N&WRY h 3563 Wabash av  
 " Cath C clk Columbia Mills Inc r6027 Wayside av  
 " Chas J (Nellie) prsmn h4313 Verne av  
 " Clifford E agt Natl Life & Accdt Ins Co r6027 Wayside av  
 " Edw B (Florence B) formn Victor Elec Products Inc h6027 Wayside av  
 " Kath sten r6027 Wayside av  
 " Leroy F (Elvira W) regional mgr Judson-Sheldon Corp h1312 Joseph  
 " Robt R appr Victor Elec Products Inc r6027 Wayside av  
 " Victoria clk St. Anthony Messenger r6027 Wayside av  
 " Wm clk r6027 Wayside av  
 " Fargwell Richd L (Frances F) electn r3611 Woodbridge pl  
 " Farho Jas H importer r1907 Kinney av  
 " Farians Chas H (Hilda B) mach Greaves Mach Tool Co h5836 Montgomery pike  
 " Fariello Angelo (Margt) formn h3112 Linwood  
 " Dominick prsr JBBCo r3112 Linwood  
 " Jos (Rosella) tbncl mn CG&ECO h2214 Symmes  
 " Jos A r2214 Symmes  
 " Rosario (Josephine) lab h1897 Biegler  
 " Rose (wid Antonio) h2213 Symmes

## FARIELLO

" Rose E slswn Betty Maid Cotton Shop r2214 Symmes  
 " Tony prsr FBCo r3112 Linwood  
 Farier Michl J (Annie) furn rms 41 W McMicken av h do  
 Farina Louis emp Kroger's r Remington  
 Faris see also Phares  
 " Alvin clk PO r Bellevue Ky  
 " Ann nurse 4807 Reading rd r do  
 " Betty nurse 4807 Reading rd r do  
 " Blanche C clk Pease Woodwork Co r1641 Sycamore apt 12  
 " Cath C clk Pease Woodwork Co r1830 Chase av  
 " Earley (Cath) whse formn Pease Woodwork Co r1830 Chase av  
 " Ernest carrier PO r Ludlow Ky  
 " Hazel forwn COMCo r Mt Healthy  
 " Howard (Hazel) baker h1557 Linn  
 " Iva r The Fontbonne  
 " Jos W (Emy) drftsmn h2467 Fairview av  
 " L L sec Christian Restoration Assn r Lynchburg  
 " Mary tailor S-SCO r Cold Springs Ky  
 " Motie binderywkr A H Pugh Printing Co r Newport Ky  
 " Phebe (wid Frank) h4807 Reading rd  
 " Russell C (Blanche) clk Pease Woodwork Co h1641 Sycamore apt 12  
 " Virginia K r1557 Linn  
 " Wm clk Pease Woodwork Co r Erlanger Ky  
 " Wm pntr Reiser Decorating Co  
 Fariss Daisy S (wid Thos) beauty shop 1019 E McMillan r1017 Delta av  
 " Virginia E cash r3839 StLawrence av  
 Parkas Jesse G (Helen) designer h3420 South Club Crest av  
 " Jos chemical eng r3420 South Club Crest av  
 Farland Benj r245 Pike  
 " C Allen (Martha E) meatctr Kroger's h1328 Race  
 Farley Agnes cook r1580 Colerain av  
 " Bertha Mrs priv sec Cinti Club r Norwood  
 " Chas restrwkr r301 Perry  
 " Chas L (Katie E) clk Ferd Kemphues h642 W 7th  
 " Curtis prsr Fenton's h2131 Deerfield pl  
 " Edw J trucker F H Lawson Co r1207 Spring  
 " Elam (Elsie M) wtchmn h2151 Colerain av  
 " Ellen pantrywn Queen City Club  
 " Emma S (wid Thos C) h964 Ludlow av  
 " Eug J (Florence) lather h545 Slack  
 " Frank installer r6511 Coleridge av  
 " Geo E (Mary) reprmn Artistic Furn Mfg Co h6628 Merwin av  
 " Goldie hlpr Orthodox Jewish Home r Delbarton W Va  
 " Helen H hlpr Orthodox Jewish Home r Delbarton W Va  
 " Herbert J (Julia) lab h1207 Spring  
 " Hurstall A lab r2151 Colerain av  
 " Irene V r756 Kenyon av  
 " Jas J musclan r738 W 6th  
 " John (Carrie) h1559 Providence  
**FARLEY JOHN J (Eliene L), Attorney-at-Law**  
**DeCamp, Sutphin & Brumleve 1211 Traction**  
**Bldg, Tel Main 2751, r7103 Ohio av (Silver-**  
**ton), Tel Jefferson 4809**  
 " Jos S (Louise M) Ins agt h3536 Epworth av  
 " Lawson J (Margt K) clk h1502 Lakeland av  
 " Loralne fctywkr r2206 Calumet  
 " Loralne Mrs h2206 Calumet  
 " Lucy maid 206 Wm H Taft rd  
 " Maggie Mrs h1928 Freeman av  
 " Margt r2103 Grandin rd  
 " Margt examiner A Nash Co r50 E McMicken av  
 " Mary h2553 Seegar av  
 " Mary M sten Automobile Finance Co r1502 Lakeland av  
 " Patk R h6511 Coleridge av  
 " Rollie (Maudean) furn rms 136 E 9th h do  
 " Saml lab h756 Kenyon av  
 " Thos porter r24 W Court  
 " Wm (Sarah E) porter h833 Armory av  
 Farling John F (Ruth C) eng aid City Div Hwys h3733 Llewellyn av  
**FARLITE DISTRIBUTING CO (J Wiley Cotteral),**  
**Wall Paneling-Decorative, Farlite A Decorative**  
**Bakelite Material, Beautiful, Enduring, Fifty**  
**Colors for Walls, Ceilings, Etc, Bath Rooms,**  
**Kitchens, Restaurants, Stores, Cocktail Bars,**  
**Hospitals, Etc, Table Counter and Desk Tops,**  
**Resists Alcohol, Acids and Heat, Easy to Clean**  
**1312 First Natl Bank Bldg, Tel Main 3465**  
 Farlow Cecelia mach opr Mack Shlrt Corp r750 Derby av  
 " Louise (wid Russell) h750 Derby av  
 " Raymond mach r750 Derby av  
 " Robt V r750 Derby av  
 " Russell A r750 Derby av  
 " Ruth tchr r184 E McMillan  
 Farm Bureau Insurance Service Kenneth C Fortier dist mgr 904-05 American bldg  
 Farnely Frank lab r1011 Central av  
 Farmer A G printer Cinti Times-Star Co r Covington Ky  
 " Alleyne r3127 Harvey av  
 " Anna (wid John) r837 Rockdale av  
 " Barlow J metalwkr r758 Ridgeway av  
 " Benj H (Elsie L) lab r2131 Storrs

## FARMER

" Bill's Cafe (Frank Glauert) 854 W Liberty  
 " Burrell (Ruby) roofer h421 Wade  
 " Burton (Marie) lab r2445 Spring Grove av  
 " Carrie C (wid Fred M) h412 Elberon av  
 " Chester M wrapper Pogue's r Covington Ky  
 " Clara Mrs checker r7356 Parkdale av  
 " Dorothy hsekpr 1355 Westminster dr  
 " Edna Mrs beauty opr Mrs Gladys Bentz  
 " Edw J (Agnes) slsmn h3827 Standish av  
 " Ernest formn r528 Dandridge  
 " Fanny Candy Shop Inc (br) Dorothy G Young mgr 21 E 5th  
 " Findley (Fannie) agt Life Ins Co of Va h528 Dandridge  
 " Geneva r832 W 9th  
 " Hazel (wid Wm) h72 E McMicken av apt 5  
 " Helen D clk B&ORR r Covington Ky  
 " Jas r3127 Harvey av  
 " Jas (Hester) lab h832 W 9th  
 " Janet atndt Jones Convalescent & Rest Home r do  
 " John W galvanizer F H Lawson Co r1923 Gest  
 " Judy r832 W 9th  
 " Kath Mrs h2453 McMicken av apt 8  
 " Laura (wid John) h3127 Harvey av  
 " Laura B confr 2026 Colerain av h do  
 " Laura G stockmn Mabley's r2931 Glendora av  
 " Lee R store clk Alms Hotel r2235 Francis la  
 " Lester H mech L T Patterson Co r2160 Sinton av  
 " Lillian r3127 Harvey av  
 " Lyndon S (Erna; East End Hotel) restr 4003 1/2 Eastern av h4003 do  
 " Mabel (wid Wm) r4309 34th av  
 " Margt (Classic Beauty Parlor) r837 Rockdale av  
 " Marie r528 Dandridge  
 " Mary janitor r1065 Oehler  
 " Maud M asmlr Gibson Art Co r4132 Taylor av apt 2  
 " Mollie E Mrs h832 W 9th  
 " Pearl Mrs h526 E 13th  
 " Price (Donna P) cond h2931 Glendora av  
 " Robt (Vie) carp Jas E Lockard h2119 Vine  
 " Rudolph (Maude) mech h1132 Taylor av apt 2  
 " Shcrman F (Doretta) lab h1432 Chase av  
 " Sylvester fctywkr Phillips Pump & Tank Co r Norwood  
 " Thos S (Martha) slsmn US Gypsum Co r Norwood  
 " Troy G (Gertie) wldr h2951 Sidney av apt 1  
 " Walter clk Henry Meinshalt r217 Davis la  
 " Walter I pntr r3583 Reading rd  
 " Walter T (Rose) purch agt and traffic mgr Goldsmith Metal Lath Co h527 Orient av  
 " Wellman paperbngr r526 E 13th  
 " Wilber O (Lols K) teleg opr NYCSsystem r574 Purcell av  
 " Wilbur (Frankie) pntr h304 W McMicken av apt 4  
 " Willard W (Wilma; Sixty-Second Hamburger Shop) h3902 Odin av  
 " Wm (Matilda) galvanizer h2120 English  
 " Wm slsmn John H Hibben Dry Gds Co r Berea Ky  
 " & McCracken (Willard Farmer, Edw McCracken) restr 4002 Glenway av  
 Farmers Live Stock Order & Feed Co (Producers Co-Operative Comm Assn) 3129 Spring Grove  
 Farnau Earl F prof U of C r2713 Eden av  
 Farney Marie stockwn Paris Shops Inc r Covington Ky  
 " Robt B cook r512 W 8th  
 Farnham Beatrix M weaver h2249 North Bend rd  
 " Chas A (Jessie) slsmn Flisk Bros Monument Co h3449 Pleasantview av  
 " Ernst C collr May Stern Co h2380 Wheeler  
 " Gordon D (Martha A) chemist h931 State av  
 " Lillian Mrs nurse 204 W 8th apt 5 r do  
 Farno Kate Mrs h1712 Blue Rock  
 Farnsworth Chas rate clk B&ORR r Norwood  
 " Fred W agt Am Brass Co r Norwood  
 " Jas r816 Elm  
 " Richd fctywkr Sauerston & Brown Co  
 " Wm E (Gertrude) policemn h4519 Camberwell rd  
 Farnung Geo C mach opr h2776 Markbreit av  
 " Mary r2776 Markbreit av  
 " Fanny Ann R (wid Henry) r405 Evanswood pl  
 " Danl H with Westheimer & Co r405 Evanswood pl  
 Farone Jos (Angela) mach h2608 Park av  
 Farquer Dental Laboratory (Gaylord E Farquer) 510 Vine R505  
 " Florence B r26 E McMicken av  
 " Gaylord E (Farquer Dental Laboratory) r South Ft Mitchell Ky  
 " Harry C r26 E McMicken av  
 " Lawrence (Dorothy) lab r2 E McMicken av apt 20  
 " Stanley M (Sylvia G) dryermn h26 E McMicken  
 Farr Albert carp h3109 Syracuse  
 " Arl L v-pres Miami Systems Corp r Hamilton  
 " Belle C Mrs h1329 Laidlaw av  
 " Benj R (Louise V) carrier PO h2817 Eden av  
 " Bros (Robt M and Geo C Farr) washing machs 17 W 7th  
 " Eug H dept mgr A H Pugh Printing Co r Ft Thomas Ky  
 " Frank mach h512 Findlay

## FARR

" Geo C (Virginia; Farr Bros) h3571 Zumstein av apt 2  
 " Harry r422 Reading rd  
 " John R (Mariann V) mgr Shillito's h3102 Troy  
 " Mariann clk Shillito's r3102 Troy  
 " Rebecca S r1329 Laidlaw av  
 " Robt M (Martha L; Farr Bros) h2842 Cypress way  
 Farragher John (Anna) clk PO h208 Calhoun  
 Farran see also Faran and Farrin  
 " Ann Mrs nurse r2815 Minot av  
 " Sammie cook Geo Economopolis r505 Smlth  
 Farrar Albert (Freda) driver h3025 Robertson av  
 " Alonzo slsmgr Minneapolis-Honeywell Regulator Co h2532 Highland av apt 8  
 " Fay slsmn r27 W 7th  
 " Freda Mrs cook Harry Hoffmeister r3025 Robertson av  
 " Harry atndt Federal Garage Co r Ft Thomas Ky  
 " Henry C cond CG&ECO r Newport Ky  
 " Jo tchr r234 Hosea av  
 " John P (Grace) br mgr B & B Ice Cream Co h3470 Statham av  
 " Wm reprmn Miss Valley Barge Line Co r Cold Spring Ky  
 Farrel Thos r1029 Celestial  
 Farrell see also Ferrell  
 " Abbie G Mrs r251 Wenner  
 " Agnette B compt opr Kroger's r4114 31st av  
 " Albert J (Amanda J) bldg contr 2450 Montana av h do  
 " Albert J jr r2450 Montana av  
 " Alice M clk Am Prod Co r1029 Celestial  
 " Alvin (Mary) h547 Armory av apt 191  
 " Alvin A (Marcella D) driver Whitney Transfer Co h2231 Spring Grove av  
 " Alvin C countermn Hub Cafe r1621 Walnut  
 " Amanda J Mrs poultry Findlay Mkt House Stall 32 h2450 Montana av  
 " Anna r2321 Upland pl  
 " Anna (wid John) r910 Ludlow av apt 2  
 " Anna (wid Michl) mach opr h2219 Vine  
 " Anna (wid Thos) h1029 Celestial  
 " Ben K (Sarah) hlpr h748 Clark  
 " Bernard r1213 Sliker av  
 " Bernard J dentist 3605 Warsaw av h do  
 " Bessie r2024 Florence av  
 " Betty waitr h1518 Race apt 8  
 " Cecilia T drapery sewer Shillito's r Ludlow Ky  
 " Chas J (Anna) clk h1001 Coronado av  
 " Chas P (Alma) printer h1261 Ida  
 " Chas P jr gdnr r1261 Ida  
 " Chris gro 1106 Chapel r2003 Freeland av  
 " Clyde W (Ethel) sign pntr Co-op Displays Inc h509 Hoge  
 " Danl P commander East End Post No 358 Am Legion r1725 Brewster av apt E  
 " Dominick (Kath) sexton Holy Name R C Ch h126 Kinsey av  
 " Dominick (Beatrice) sta firemn h4114 31st av  
 " Dominick D (Della) h4302 28th  
 " Dominick M promoter r4302 28th  
 " Douglas C reprmn r1745 Mears av  
 " E Mac Mrs h205 Woodward  
 " Earl J (Eleanor) mech H W Nichols Salesbook Co r Bellevue Ky  
 " Edith (wid Howard) r249 Setchell  
 " Edw C jr clk Am Auto Ins Co r Ludlow Ky  
 " Edw M (Margt A) leatherwkr h1103 Richmond  
 " Eliz clnr Cinti Doctors Bldg Co h2357 StJames av apt 303  
 " Eliz slswn Shillito's h2611 Vine  
 " Emilie J r2450 Montana av  
 " Emma V (wid Wm) r1020 Regina av  
 " Ethel J sten Bituminous Coal Producers Board h1241 Elsinore av apt B4  
 " Eug h129 Broadway  
 " Eug slsmn Fuller Auto Co r Erlanger Ky  
 " Eug L lab Kroger's r837 Elberon av  
 " Florence E sten NYCSsystem h102 E Court apt 11  
 " Frank L (Charlotte) tire repr H B Myers & Son h253 Watson  
 " Frank P (Nora) h1213 Sliker av  
 " Geo J r3538 Bevis av  
 " Gideon lab h5331 Owasco  
 " Grover F (Belle) slsmn h58 Glenwood av apt 1  
 " Hazel maid 177 Lafayette clr  
 " Henry porter r542 W 8th  
 " Hugh J (Mary) ironwkr h113 E McMillan apt 3  
 " Ida A (wid Richd) typist City Div Pub Bellef r522 Tusculum av  
 " Jack F auto mech Harrison Tire & Rubber Co r338 Kilgour  
 " Jack F barber M E Centers r225 W Court  
 " Jas r1058 Wlsthach  
 " Jas (Eleanor) frt checker h1514 Elm apt 9  
 " Jas C lab L&NRR r Newport Ky  
 " Jas E (Emma) r2332 Baltimore av  
 " Jas E jr (Zelda) butcher Kroger's h2332 Baltimore av  
 " Jas M (Stella) h1058 Wlsthach  
 " Jas R clk Victor Elec Products Inc r4015 Delaney  
 " Jas S (Eileen) slsmn Diem & Wing Paper Co h3413 Linwood av apt 2  
 " Jas T (Viola) driver h2919 McMicken av  
 " Jas W (Veronica) asst treas Fredk A Schmltd Inc h1142 Herschel av

### FARRELL

" Jas W jr student r1142 Herschel av  
 " Jean clk r932 Windsor  
 " Jean slswn Shillito's r3786 Aylesboro av  
 " Jennie B (wid Wm A) r2629 Moorman av  
 " Jessie (wid Allen J) h1745 Mears av  
 " John lab r3746 Hillside av  
 " John B r3538 Bevis av  
 " John C (Emma F) pntr h2405 Clifton av  
 " John C jr hpr J H Day Co r2405 Clifton av  
 " John G mech UCLCo r Cheviot  
 " John T tree trmr CG&ECO r Lockland  
 " John W (Marie) clk h1129 Coronado av  
 " John W (Edna M) formn h2507 Ring pl  
 " Jos distr Hofmann & Walters r Norwood  
 " Jos spongr S-SCO r3016 Sander  
 " Jos B repr r474 Crestline av  
 " Jos H (Lillian) h965 Elberon av  
 " Jos L (Louise) slsmn h2712 Woodburn av apt 19  
 " Jos R (Nan) barber 254 Pike h do  
 " Julia A r5331 Owasco  
 " Kath (wid Frank) h926 Enright av  
 " Lawrence G (Margt M; Farrell & Co) h3538 Bevis av  
 " Lena M (wid Chas) pocket mkr A Nash Co h3631 Linwood av  
 " Leo M (Eliz M) solr Cinti Times-Star Co h2907 Robertson av  
 " Louise Mrs h5121 Ravenna  
 " Louise (wid Geo W) r3408 Waiworth av  
 " Mamie smstrs r908 Nassau  
 " Margt maid r807 Lincoln Park dr  
 " Margt M Brwn Roessler Bros r1703 Hewitt av  
 " Marie tacker A Nash Co r Cheviot  
 " Marie C sten CG&ECO r Southgate Ky  
 " Mary h2900 Warner  
 " Mary (wid John) sleeve h1202 Spring  
 " Mary M dentist 609 Provident Bank bldg r1837 Clarion av  
 " Mathew clk B&ORR r Southgate Ky  
 " Merritt C (Erma P) underwriter Mass Mut Life Ins Co r Newton  
 " Michl J r403 E 3d  
 " Michl J (Mae D) uphol Max Yarmark h2812 Jefferson av  
 " Mildred R Mrs clk PO r2409 Grandview av  
 " Minnie Mrs h621 Carlisle av  
 " Minnie (wid Edw) h338 Kilgour  
 " Monne slsmn Cinti Athletic Gds Co r Ft Thomas Ky  
 " Patk r1204 Vine  
 " Raymond P (Lucinda) industrial eng h4015 Delaney  
 " Richd W waiter Mrs Ann Quinlan r611 E 5th  
 " Robt carp r5121 Ravenna  
 " Robt F (Tommy) city firemn h4262 Williamson pl  
 " Robt L (Virginia) tree trmr CG&ECO h8428 Curzon av  
 " Robt W shopmn Allen Sign Co r611 E 5th  
 " Rose (wid Dennis A) h932 Windsor  
 " Roy jr r254 Pike  
 " Ruth C sten P&GCo r Covington Ky  
 " Sally Mrs maid r2712 Woodburn av apt 19  
 " Sarah maid r757 W 7th  
 " Thelma r254 Pike  
 " Theo r County TB Sanatorium  
 " Thos r2024 Florence av  
 " Thos (Marie) janitor h2522 Gabriel av  
 " Thos J (Isabell) h1169 Overlook av  
 " Thos J (Rosella) credit mgr A Nielsen Co h2939 Feltz av  
 " Thos J nightmn r4302 28th  
 " Veronica student r1142 Herschel av  
 " Walter supt Ferro Concrete Constr Co r Ft Thomas Ky  
 " Walter O chemist Kroger's r Ft Thomas Ky  
 " Wm P r1058 Wilstach  
 " Wm (Mamie) janitor h648 W 4th  
 " Wm C traffic mgr Elliott Trans Inc r Ft Mitchell Ky  
 " Wm E (Loretta M) matcher Intl Prtg Ink h2910 Erie av apt D  
 " Wm H (Helen A) jockey h969 Martin  
 " Wm H (Anna) hndr h2135B Freeman av  
 " Wm H (Alice) slsmn h3405 Brookline av apt 9  
 " Wm J (Mabel) pres Ruckel Art Glass Co r Covington Ky  
 " Wm L (Marcella; Farrell & Co) h1855 Catalina  
 " Wm P (Bernadine) msngr h611 E 5th  
 " Wynford (wid Patk) h3623 Warsaw av apt 5 & Co (Wm L and Lawrence G Farrell) florists 143 E 6th  
 " Farren Geo K (Carrle) farmer h1403 Myrtle av  
 " Farrer Dorothy sten ATWCo r Newport Ky  
 " Farres Andrew (Bella) restr 211 W McMillan av h2435 Moerlein av  
 " Mary (wid Nicholas) h2435 Moerlein av  
 " Farrick Dorothy T asst Dr Saml W Bell r612 Conroy  
 " Farrin see also Faran and Farran

### FARRIN M B LUMBER CO, Spencer G Kuhn Pres, Wilbur J Wright V-Pres-Genl Mgr, Wm J Gerhardt Sec-Treas, Mfrs of Poplar Beveled Siding and Century Oak and Maple Flooring, Dimension and Wood Parts, Saw Mills, Kentucky, Tennessee and Mississippi, Planing Mills and Distributing Yards, Winton Place, Tel Kirby 0375, Take Clark Street or Winton Place Cars Direct to Plant

Farrington Anna h1615 Dudley  
 " Chas W (Margt I) formn h3235 Bach av  
 " Ernest (Adele) h838 W 4th  
 " Henrietta M ofc sec Century Mach Co r Madeira  
 " Mary h2528 Eastern av  
 " Walter W rdmn United Shoe Machy Corp r Madeira  
 " Farris see also Ferris  
 " Albert A candywkr Kroger's r3840 Colerain av  
 " Alex H (Beatrice) cldr h570 Armory av apt 659  
 " Andrew (Estelle) lab h2976 Gilbert av  
 " Cath sten Federal Adjustment Co r1533 Dixmont  
 " Della r5 W 12th  
 " Edw (Louise) lamp lighter Welsbach Street Lighting Co of Am h3754 Mt Vernon av  
 " Emmett G (Stella T) clk h758 Clark apt 21  
 " Ezel (Mary) lab Hatfield Campbell Creek Coal Co h837 W 7th  
 " Fred (Belle) sander h3606 Newton av  
 " Harold J (Brittie) lab Hatfield-Campbell Creek Coal Co h639 W 6th  
 " Harry chef Robt K Fronk r3602 Warsaw av  
 " Hattie G asst tchr Mother's Memorial Social Center r549 W 7th  
 " Jas lab Hatfield-Campbell-Creek Coal Co r Lockland  
 " Jas E beauty shop 2032 Madison rd r Longview Hospital  
 " Jas O (Ernest L) trmr h620 State av  
 " Marie waiter John Mullane Co r Bromley Ky  
 " Prentice cash Carew Tower Garage r Norwood  
 " Raymond wchmn r614 Prospect pl  
 " Raymond D ctr Brohard-Rainer Shirt Corp r Covington Ky  
 " Rissie atndt Longview Hosp  
 " Saml cldr r2133 Deerfield pl  
 " Victor V (Thekla G) h1518 Corvallis av  
 " Willard A eng US Eng r Greenhills  
 " Farro Anthony janitor Archdiocese of Cinti R C Ch r331 Milton  
 " Antonio slsmn r2135 StJames av  
 " Dominick h331 Milton  
 " Nicholas (Laura T) ctr h rear 70 E McMicken  
 " Nicholas M (Henrietta) mach h524 Hoge  
 " Farros Sammie r505 Smith  
 " Farrow Betty L clk r522 E 12th  
 " Elmore W (Ruth) grinder h522 E 12th  
 " Floyd lab r522 E 12th  
 " Floyd N (Dorothy M) caretkr Del Monte Flats h1372 1/2 Myrtle av  
 " Ruby (wid John) maid r954 W 8th  
 " Wm E cldr Edna Brass Mfg Co r522 E 12th  
 " Farruggia Frank tailor r546 Ringgold  
 " Gerlanda tailor Schwartz Tailoring Co r1702 Sycamore  
 " Jerome (Gerlanda) fctywr h546 Ringgold  
 " Farsing Edw J emp WHC Co r Covington Ky  
 " Farson Alberta G Mrs sten Fenov's h2504 Chatham apt 6  
 " John chf eng r2301 Moerlein av  
 " Farthing Chas A jr dryer opr CG&ECO r North Bend  
 " Fartsalas Nicholas J countermn Kiradjieff Bros h1534 Race  
 " Farwell Richd r113 Cutter  
 " Farwick Bernard C (Lillian A; Chas B Farwick & Son) h909 Harris av  
 " Carl meatcr Jos H Ruether r1078 Wilstach  
 " Chas B (Josephine) hdw 123 W Court h1238 Sunset av  
 " Chas B & Son (Chas B and Bernard C) roofers 123 W Court  
 " Daisy E slswn Wm Schliff  
 " Elaine clk Nelsner's r Covington Ky  
 " Gerald F (Kathleen) asst dept supt Am Auto Ins Co h3546 Idlewild av  
 " Harry F (Elfa) carp h3308 Werk rd  
 " Henry J (Josephine) bartndr Fred G Wellbrock h1623 Western av  
 " John H (Leola D) clk General Electric Co h1261 Quebec rd  
 " Jos (Amelia) janitor h1004 Watch  
 " Josephine Mrs cash Chas B Farwick h1238 Sunset av  
 " Julian J (Marie) clk Acme Fast Freight Inc h1032 StGregory  
 " R Elmer (Marie D) asst slsmgr L T Patterson Co h5335 Grafton av  
 " Robt M (Daisy E) clk h26 E Liberty  
 " Rose r1078 Wilstach  
 " Theo C (Emma) clk Gander Bros h1007 Paradrome  
 " Wm sta firemn Hatfield-Campbell Creek Coal Co r Covington Ky  
 " Farwig see also Varwig  
 " Jos F (Dorothy) supt W&S Life Ins Co r1214 Coronado av  
 " Wm F (Anna M) lab US Bung Mfg Co h2315 Sauer av

"The Whole World Plays!"

(We Furnish the Equipment)

## The BROWN NOVELTY CO.

1006 Central Ave. Parkway 3484

Portable Amusement Devices  
 Supplies For Festivals—Carnivals—Bazaars  
 SEE PAGE 5 BUYERS' GUIDE

Fasbender Chas A (Cecilia) chauf h3561 Edwards rd  
 " Esther C clk Gibson Art Co r3561 Edwards rd  
 " Gertrude M asmlr Gibson Art Co r3561 Edwards rd  
 " Mary L r3561 Edwards rd  
 " Rose V asmlr Gibson Art Co r3561 Edwards rd  
 " Faschingbauer Frank J (Lucille A) dist mgr St Anthony's Messenger r Blue Ash  
 " FASFOTO FINISHING SERVICE (Oscar A and Edward J Hoffmann), Photographic Film Developing, Printing and Enlarging, 2114-2D Reading rd, Teis Parkway 2888-2889  
 " Fashion Frocks Inc Phillip Meyers pres Mitchell Meyers v-pres Sidney M Meyers sec-treas dress mfrs 3301 Colerain av  
 " Fasig Helen credit clk SR&Co r Covington Ky  
 " Faske John prs opr S&K Pants Mfg Co  
 " Fasnacht Nelson G (Clara M) associate eng US Eng h2249 Crane av  
 " Fasold see also Fassold  
 " Arth W tmkpr r6716 Dante av  
 " Aug A (Julia) h208 Hastings  
 " Charlotte M tchr r6716 Dante av  
 " Dora (wid Geo) h1739 Pulte  
 " Edw (Annette L) driver Matthews-Frechting Dairy Co h51 DeCamp av  
 " Edw J auditor Kroger's r6716 Dante av  
 " Eliz bkpr r86 DeCamp av  
 " John (Alice A) h3215 Roanoke  
 " John P (Edna M) h6716 Dante av  
 " Margt (wid John) h86 DeCamp av  
 " Margie tel opr r86 DeCamp av  
 " Rose bkpr Harold Clothing Co r86 DeCamp av  
 " Walter driver r208 Hastings  
 " Wm J (Cath M) trucking 1526 Section rd h do  
 " Fassolt Ann E mgr Splendid Launderers & Clnrs Inc r2004 Kinney av  
 " John W (Anna E) slsmn Cinti Dependable Mrs h2004 Kinney av  
 " Fasse Arth A porter CPCo r3428 Brotherton rd  
 " Carl H T drftsman h5604 Abbottsford  
 " Edw L (Anna) h3717 Portland av  
 " Harry mailer sub Cinti Enquirer r Newport Ky  
 " Helen M tel opr r5604 Abbottsford  
 " Marie G (wid Chas H) r5604 Abbottsford  
 " Fassel John bench hd Wm Powell Co r Bellevue Ky  
 " Peter (Eliz) fctywr h57 E Clifton av  
 " Fassett Pauline Mrs sec Cumminsville Council No 42 D of A r Lockland  
 " Fassler Andrew (Andy's Glass Shop) . Highland Heights Ky  
 " Wm P (Eleanor) case repr 105 E 3d R406 r Newport Ky  
 " Fassnacht Ernest J (Helen R) driver L Friedlander & Co r3662 Boudinot av  
 " Geo J clk John F Schoeny r Cheviot  
 " Geo J jr clk L Friedlander & Co r Cheviot  
 " Howard L (Dolores) storemn CG&ECO h1623 Powers  
 " Louis (Gertrude) h2000 Western av  
 " Ralph driver L Friedlander & Co r Cheviot  
 " Raymond (Irma) trmr A Nash Co h1605 Dexter Fassold see also Fassold  
 " Earl J (Mabel M) clk Kroger's h983 Delhi av  
 " Henry J (Lulu) trunkmkr h206 Mellish av  
 " Paul h2348 Wheeler  
 " Fast Elsie r1608 Ruth av  
 " Fred O (Amelia L; Otto Fast & Son) h3430 Brookline av  
 " Herbert (Ann M; Closterman-Fast Realty Co) h2569 Villa la  
 " Herman E slsmgr WKRC h1608 Ruth av  
 " Otto & Son (Fred O Fast) pntrs 2101 Reading rd  
 " Paint & Varnish Co Chas Georgi mgr 10 E McMicken av  
 " Fastnacht Fredk B (Julia) stockkpr Lunkenheimer Co h1744 Hanfield av  
 " Fatson Oliver (Mary) slsmn h2931 Graeff  
 " Fath see also Faeth Feith and Feth  
 " Arth r2645 Fenton av  
 " Aug F (Loretta) phys 1806 Union Central Life bldg r Ft Thomas Ky  
 " Aug J sec-treas Finke & Schwler Co h2645 Fenton av  
 " Bernard clk Oscar E Schababerle  
 " Blanch smstrs Louis Levine & Sons r Hamilton  
 " Carrie Mrs maid YWCA h1524 Vine  
 " Chas h79 Kessler pl  
 " Chas R (Rebecca) bldg contr 2218 Langdon Farm rd h do  
 " Clara L ofc sec 611-12 Mercantile Library bldg r Norwood

## FATH

" Clarence slsmn Producers Co-Operative Commission Assn r Mt Healthy  
 " Ella (wid Saml) r740 Oak apt 24  
 " Elmer G (Adele) msngr Brink's Inc h438 E 3d  
 " Geo B slsmn Felt & Tarrant Mfg Co r Hamilton  
 " Irene student r151 W McMicken av  
 " J Jacob (Mary J) gro 451 W McMicken av h3061 Penrose pl  
 " Jas (Carric) mach h1524 Vine  
 " John (Conradina) cooper h1667 Spring Lawn av  
 " John S (Alma) h1555 Yarmouth av  
 " Jos B (Eleanor) policemn Sharon Woods Park r Sharonville  
 " Marion K sten Thos E Wood r3061 Penrose pl  
 " Raymond (Helen) agt Met Life Ins Co h2452 Harrison av  
 " Rose forwn Biltmore Mfg Co r St Bernard  
 " Theresa (wid Frank) h124 Green  
 " Fathauer (Clara (wid Harry) r3631 Barberry av  
 " Fathers of the Precious Blood 3500 Montgomery rd  
 Fathman see also Fortman  
 " Edw L (Ruth) buyer Atlantic Comn Co Inc h2336 Flora  
 " Geo J (Grace E) confr 4541 W 8th h4105 Flower  
 " Theo G atndt County TB Sanatorium r1638 Pulite  
 Fathmann Edw J (Clara) h4240 Brookside av  
 " Wm r4240 Brookside av  
 Fatsch Mary B (wid Louis) h1812 Vine  
 Fatsy Christ C waiter Oakley Chili Parlor r1867 Hewitt av  
 " Christ D (Vasilka) clo clnr 1349 Central av h1867 Hewitt av  
 " Thos C (Marie R) mach r2015 Portsmouth av  
 " Wm C (Ethel) clo clnr Christ D Fatsy r1867 Hewitt av  
 Fathauer Chas mach h461 W McMicken av  
 " Chas W (Angela) wchmn h1433 Manss av  
 " Frank emp WHCOR r1433 Manss av  
 Fatzter Claude (Thelma) driver h3831 Columbia pkwy  
 Faubus Cath (wid Thos) h960 Martin apt 1  
 Faucett Shirley E bkpr mach opr WPA r Norwood  
 Faudree Hudson (Kath) clk David Rudin h124 E 13th apt 2  
 Faught Cola L (wid Omar) h3409 Burnet av  
 " Edna R Mrs slsmn Loeber Corset Shop r713 Trenton av  
 " Edw r3342 Burnet av apt G  
 " Harry W (Betty W) h7201 Reading rd  
 " Hattie J manglerwr Pullman Co r RD 5 Batavia  
 " Jessamine V tchr Woodward Hi Sch r3409 Burnet av  
 " Virginia F sec Jos F Wing r713 Trenton av  
 Faugel Gaston toolmkr r1154 Beverly Hills dr  
 Faulkner Wm toolmkr ATWCO r Covington Ky  
 Faul Albert C (Carrle) lab Crane & Breed Cas- ket Co h748 Woodlawn av  
 " Albert E (Cath E) mach h4116 33d av  
 " Arth G (Betty E) acct Graybar Elec Co h3699 Saybrook av  
 " Branson G (Mildred) clk h430 Delta av  
 " Carrie mach opr COMCO r748 Woodlawn av  
 " Chas J (Mary) prsmn h2370 StLeo pl  
 " Clifford janitor Madisonville Sch  
 " Helen R manicurist h1111 W 8th  
 " Henry E (Bessie K) eng Clyffside Brew Co h414 Tusculum av  
 " Howard (Viola B) fcty mgr Continental Can Co h5934 Bearcraft av  
 " Hurley L clk Linde Alr Products Co r3938 Llewellyn av  
 " John E mill tnd R A Becker Varnish Co RD 1 Milford  
 " Leo J (Gertrude M) fnshr h2427 Maryland av  
 " Louis A (Cora) diemkr Metal Spity Co h4019 Clifton av  
 " Wm A (Mildred) mech Natl Biscuit Co h3322 Browning av  
 Faulconer see also Falconer  
 " Aubrey D (Bernice) shovel opr r1533 Blair av  
 " Claude E (Ann) auto repr 2406 Concord h2525 Melrose av  
 " Clayton S (Juanita) parking atndt Lawrence Fuell h207 Idaho  
 " Frank F (Dolores) gas atndt Goodyear Serv h 1608 Wm H Taft rd  
 " Mack L (Laura M) mach Acme Mach Tool Co h1532 Waverly av  
 " Mildred waiter John Mullane Co r Ludlow Ky  
 " Orville N (Glady's M) loco eng h3141 Penrose pl  
 " Roy N (Gladys) Inspr CG&ECo h450 W Mc- Micken av  
 Faulhaber Arth H (Charlotte) lab h3526 Brother- ton rd  
 " Aug printer 554 Main 3d fl r Norwood  
 " Barbara (wid Jacob) h1947 Race  
 " Chas baker h1904 Vine  
 " Dorothy C private sec Max Wocher & Son Co r2448 Fairview av  
 " Edwin F (Olivia G) h3012 Glass av  
 " Eliz (wid John) h2719 Jefferson av  
 " Hattie r2719 Jefferson av  
 " Henry welder r1947 Race  
 " Hubert mason h2448 Fairview av  
 " Jacob h104 Mulberry

## FAULHABER

" John X (Clara M) ice 298 W McMicken av h305 Mohawk  
 " Norwood F (Alma M) brewer h2529 Stratford  
 " Paul M (H Lavone) brklyr h2719 Jefferson av  
 " Valentine T (Ethel A) carp HBCo h2315 In- wood pl  
 Faulhaber Kath M sten Intl Business Machines Corp r Dayton Ky  
 Faulk Emery lab r3331 Brotherton rd  
 " Frank C (Eliz) lab h1052 Wilstach  
 " Martin r1052 Wilstach  
 Faulkenburg Walter (Viola) coremkr h1622 Cooper  
 Faulker Herman r919 Walnut  
 Faulkes Alex (Eliz) lab r1311 Linn  
 Faulkner Alma clk Cinti Enquirer r Park Hills Ky  
 " Arth (Jean) pntr h4166 Hamilton av  
 " Benj F mailer Progress Sign Co h1532 Republic  
 FAULKNER BENJ F JR (Edna L), Advertising Mgr The Bruckmann Co, h4232 Virginia av, Tel Kirby 5545-W  
 " Bert treas Emery Barber Shop r3504 Brentwood  
 " Bessie Mrs slsmn Joy Shop r Covington Ky  
 " Chas E inspr F H Lawson Co r Spades Ind  
 " Danl (Isabelle) lab h1042 Evans  
 " Dorothy Mrs h1434 Eastern av  
 " Edw (Alene E) stock kpr h3239 Fairfield av  
 " Edw E (Mary D) janitor Walnut Hills High Sch h1601 Hewitt av apt O  
 " Elton solr Cinti Post r Newport Ky  
 " Everett (Inez) clk Pgh Plate Gls Co h15 Wash- ington ter  
 " Everett J bkpr r3239 Fairfield av  
 " Foster (Charlotte) barber Claude B Baylor h 2121 Highland av  
 FAULKNER FRANCES C (wid Peter J), Club Editor Cincinnati Times-Star Co, h3421 Mid- dleton av, Apt 10  
 " Frank N fctywrk Plhster Mfg Co r1302 Republic  
 " Geo E galvanizer F H Lawson Co r Spades Ind  
 " Glenn J auto mech Wagner Electric Corp r2661 Dennis  
 " Harvey (Cath P) driver mech PO Garage h330 Wehrman av  
 " Ida P r1269 Ross av  
 " Isaac (Mary) h1302 Republic  
 " Ivan V (Emily) inspr F H Lawson Co h1401 John apt 407  
 " J Richd servicemn Goodyear Serv r Covington Ky  
 " Jack (Fannie) chauf h2013 Edison av  
 " Jas r1609 Elm  
 " Jas A (Marie) lawyer 407 First Natl Bank bldg h4132 Fergus  
 " John (Lillian) lab h2829 Riverside dr  
 " John C clk r3421 Middleton av apt 10  
 " John L mach Metalloid Eng & Mfg Co  
 " John T r1005 Marshall av  
 " Lawrence USA r2829 Riverside dr  
 " Tebert USA r2829 Riverside dr  
 " Lee driver Consolidated Trucking Inc r New- port Ky  
 " LeRoy L lab Cinti Genl Hosp r1945 State av  
 " Louis B (Anna) hlpr City Water Wks h1945 State av  
 " Mamie (wid Wm) r826 W 7th  
 " Martha h2628 Cleinview av apt 305  
 " Mary Mrs h3800 Spring Grove av  
 " Mercedeth radio repr 2626 Kemper la r Indian Hill  
 " Myrtle Mrs r rear 1632 Sycamore  
 " Myrtle M (wid Robt L) r4307 Verne av  
 " Nannie (wid John) h rear 944 W Court  
 " Oliver lab h1038 W Liberty  
 " Ray H (Madeline) real est 813 Elm h2836 Lin- wood av  
 " Richd A sta atndt r3239 Fairfield av  
 " Robt (Thelma) cook h rear 62 E McMicken av  
 " Robt L r County TB Sanatorium  
 " Ruth M r3239 Fairfield av  
 " Seymour (Alice) chemical eng h3513 Mary Anne la  
 " Thos lab O-RFCO r744 W 8th  
 " Thos H (Mary E) h1005 Marshall av  
 " Virgie L hsekpr 524 Carlisle av  
 " Virgil V (Nancy) filling sta 3705 Eastern av, 1421 Central pkwy and W 7th se cor Central av h3243 Linwood av  
 " Wm (Ruth) h1533 Freeman av  
 " Wm G (Lovell) filling sta 306 Central av and 331 W 3d h3243 Linwood av  
 " Wm H (Ruth T) h3504 Brentwood av  
 " Wm L driver Taxicabs of Cinti r Covington Ky  
 " Faulks Jas (Maggie M) porter h758 W 7th  
 " Faulter Jas (Fannie) lab h744 W 8th  
 " Faultless Dry Cleaning Co (John B Penman) 1704 Madison rd  
 Faulwetter A J (Clara) lab h628 W 5th  
 " Arth chemist H C Nutting Co r Covington Ky  
 Faunce Wm T (Ethel) emp Cinti St Ry Co h1626 Burgoyne  
 Fauntas Angela r1725 Vine apt 49  
 " John cook h1725 Vine apt 49  
 Faunteroy Edw B (Sue V) asst eng U S War Dept h2900 Romana pl  
 Fausett Walter S h2630 Vine apt 10  
 Fausse Geo E (Sophia) exp 23 W Corry h do  
 Faussett Earl (Eliz) elev opr r213 W Liberty

## Faust see also Foust

" Abr (Mary) gro 700 Carr h5220 Reading rd apt 4  
 " Alex L (Isabel M) sls promotionmn h5220 Read- ing rd apt 4  
 " Anthony shoewkr Potter Shoe Co h2131 Loth  
 " Bess gro 1119 Queen City av r3970 Abington av  
 " Betty mlnr r4211 Appleton av  
 " Chas W tailor r2131 Loth  
 " Cyril J bkpr J C Danford & Co Inc r Covington Ky  
 " Donald announcer WKRC r1108 E McMillan  
 " Edw (Bess) gro 1701 Main h3970 Abington av  
 " Eliz M (wid Adam) r3446 Liston av  
 " Eliz M (wid Louis) h4211 Appleton av  
 " Elmer J co-op test electn CG&ECo r2617 Uni- versity ct  
 " Govener lab r548 W 7th  
 " Herman W (Mayme B) driver Mlddle States Mtr Frt h2051 Hewitt av  
 " Herschel E barber 15 W 12th r6723 Lebanon  
 " Howard B (Loretta) eng City Water Wks h3527 Glenway av  
 " John A ruler Gibson & Perin Co r Norwood  
 " Jos M sta atndt Standard Oil Co r Covington Ky  
 " Jos W (Ethel M) formn Gibson Art Co h6038 Oakwood av  
 " Juanita student r2123 Sinton av  
 " Kenneth E USA r537 Armory av apt 224  
 " Marie T Mrs smstrs h537 Armory av apt 224  
 " Marvin student r3324 Perkins av  
 " Morris (Anna) gro 1029 Baymiller h974 Cleve- land av  
 " Nathan (Anna) gro 501 W 9th h3324 Perkins av  
 " Oscar r2131 Loth  
 " Otto (Barbara) formn Louis Levine & Sons h 3315 Evanston av  
 " Paul L (Mary J) dept mgr A & P Food Stores h938 Rosemont av  
 " Philip clk Nathan Faust r3324 Perkins av  
 " Robt W r3315 Evanston av  
 " Rosa (wid Harry) r915 Dana av apt 5  
 " Roy USM r2128 Sinton av  
 " Russell C (Marie C) v-pres-genl mgr Cleaneay & Nourse Co h4956 Ralph av  
 " Saml (Lucille) gro 800 W 7th h354 Windham av  
 " Saml L slsmn h915 Dana av apt 5  
 " Walter A (Helen M) executive sec YMCA h3054 Lischer av  
 " Wiley (Vela) formn h2128 Sinton av  
 " Wm mach r3654 Middleton av apt 32  
 Fauster Addie Mrs maid r1034 W 8th  
 " Virginia r1034 W 8th  
 Fausz Andrew emp WHCOR r Newport Ky  
 " Arth tailor Schwartz Tailoring Co r Covington Ky  
 " D W clk L&NRR r Newport Ky  
 " Danese emp Rollman's  
 " Earl L mgr Regal Shoe Co r Covington Ky  
 " Elvira C bndrywrk Gibson Art Co r Newport Ky  
 " Gertrude (wid Chas) r419 Elizabeth  
 " Henry A (Mayme) pkr A&D Co h3000 Mapleleaf  
 " Hilda beauty opr Mrs Jessie Matz r1910 Lawn  
 " Hilda clk Adv Accessories Inc r St Thomas Ky  
 " Mayme Mrs cook Federal Bake Shops h3000 Mapleleaf av  
 " Theresa A clk Pogue's r Bellevue Ky  
 Faub Oscar P firemn Clyffside Brew Co r Nor- wood  
 Fauzey Walter (Marie E) mach h4010 Ballard av  
 Favachio Anthony A (Marcella) prs opr h2116 Baymiller  
 " Margt (wid John) h818 Dayton  
 Favaron Georgiano V Mrs button sewer LCTCo h 2307 May  
 " John (Georgiana V) clnr h2307 May  
 Favars Bertha (wid Horace) h607 Carlisle av  
 Favorite Back Stay Co (Jos C Nlenaber) leather gds 1326 Pendleton  
 " Eug student r1810 Young  
 Favors Abrie (Josie) r3007 Kerper av apt 10  
 " Alice maid 716 Mannington av  
 " Amos C lab E H Bardes Range & Fdy Co r1973 Fairmount av  
 " Ann M maid r670 Omaha  
 " Calvin (Eliza) lab h812 Barr  
 " Eliz (wid Geo) h923 W 5th  
 " Eva r County TB Sanatorium  
 " Ezell hlpr City Div Waste Colln r619 W 8th  
 " Florence r670 Omaha  
 " Hardy (Lucille) lab h823 Barr  
 " Hardy (Josephine) lab r1010 W 7th  
 " Henry (Nella) lab h1052 Espanola  
 " John D (Willia) lab h1548 Linn apt 841  
 " Lee R lab r1010 W 7th  
 " Lillian Mrs Indrywrk Alpha Lndry Co r413 Betts  
 " Marton r670 Omaha  
 " Stella (wid Arth) h670 Omaha  
 " Wess (Dollie) lab r708 W Court  
 " Wm lab r1010 W 7th  
 Favret Frank J (Clara) agt The Travelers Co's h 1331 Michigan av  
 " Jas R (Helen G; Rouse Favret & Co) h2112 Sinton av  
 Faw Georgia (wid Jas F) h7439 Lebanon  
 " Thelma slsmn Perl's 5c to \$1.00 Store r7439 Lebanon

- Fawcett Lillian h409 E 12th  
 " Lillian Mrs r1208 Walnut  
 " Marguerite E sec 2 dir Cinti Museum Assn r 2543 Woodburn av apt 10  
 Fawkes Fred E (Maude) clk E Kahn's Sons Co h 585 Terrace av  
 Fawley Albion R (Myrtle) br mgr Woolworth's h 3928 Devonshire dr  
 " Augusta (wid Philip) r1384 Burdett av  
 " Gertrude tchr r3928 Devonshire dr  
 Faxon C Spence slsmn r3601 Belle Crest av  
 " Chas S (Eliz F) real est 3601 Belle Crest av h do  
 " David K emp CBTCO r3601 Belle Crest av  
 " Sidney L emp UCLICO r3601 Belle Crest av  
 " Sidney L student r176 W McMillan  
 Fay see also Fey  
 " Allene Mrs r Vernon Manor  
 " Alma C beauty shop 1507 Harrison av r Cheviot  
 " Amos J (Nanette) slsmn h1023 Kingstn pl  
 " Annie M (wid Wm E) h3019 Griest av  
 " Anthony barber r1517 Republic  
 " Anthony B (Loretta) driver h1692 Queen City  
 " Arth (Race Furniture Mart)  
 " Benj (Olma) mach h455 W McMicken av  
 " Carl clk Rainbo Wall Paper & Paint Co r214 Findlay  
 " Cath M bkpr Motorcycle Service Co r2821 Price  
 " Chas E (Edith) v-pres Foto-Lith Inc h3447 Ault View av  
 " Christine Mrs r1021 Clark  
 " Cornelius (Ethel) reprmn Fillmore Music Hse h704 Dixmyth  
 " Dorothy A E clk W&S Life Ins Co r Milford  
 " Edw M meat ctr Albers Super Mkts Inc r2821 Price av  
 " Edw W (Myrtle) slsmn h2401 Gilbert av  
 " Eliz Mrs shoewkr h2107 Manchester apt 5  
 " Ella C (wid Cornelius) restr 5th 3d Un Tr Co r3003 Beekman  
 " Emily hd colorer Gibson Art Co r Ludlow Ky  
 " Florence pantrywn Queen City Club r818 Fairbanks av  
 " Frank h473 Purcell av  
 " Frank S pntr CG&ECO r Covington Ky  
 " Fred emp C L Downey Co r RD 12 Box 298  
 " Geo r137 W 9th  
 " Geo jr r137 W 9th  
 " Geo J (Henrietta E) pntr h2707 Glendora av  
 " Harry bartndr r3306 Monteith av  
 " Harry waiter Fred Schultes  
 " Helen h1809 Vine  
 " Helen I clk Sabin Robbins Paper Co h341 Terrace av apt 12  
 " Helen K beauty opr Neisner Beauty Shop r1402 Elm  
 " Herman baker Flack & Wise  
 " Herman J shoewkr Schawe-Gerwin Co r RD 459  
**FAY J A & EGAN CO, Walter E Schott Pres, Harold C Schott V-Pres-Treas, Margaret C Schott Sec, Manufacturers of Woodworking Machinery, Parts and Supplies 1110 Alfred, Tels Kirby 6026-6027**  
 " Jas J (Isabel G) phys 19 Garfield pl R414 h 1815 Lawn av  
 " Jas M (Cecilia E) plmbr 523 Rosemont av h do  
 " John D student r3652 Middleton av  
 " John L (Ruby) h410 Dayton  
 " Jos (Marguerite) emp Fischer Bakery h1906 Elm apt 3  
 " Jos pntr rear 3003 Glendora av r Cheviot  
 " Jos F clk r4142 Jamestown  
 " Jos F (Louise) cook r1620 Madison rd apt E  
 " Jos J pntr h2623 Pecan  
 " Jos J (Mary E) pres Newton Products Co h4142 Jamestown  
 " Jos T (Dorothy) plstr h126 Mulberry  
 " Louisa E (wid Frank) h1620 Madison rd apt E  
 " Mabella Mrs medium 1228 Walnut r Bellevue Ky  
 " Mamie r235 Butler  
 " Margt r2024 Florence av  
 " Martha H r523 Rosemont av  
 " Martin M (Alice L) electn h2236 Sellm av  
 " Mary E clk r523 Rosemont av  
 " Matthew purch agt Munny Mfg Co r Newport Ky  
 " Mildred F cosmetologist Rollman's r Cheviot  
 " Minnie r473 Purcell av  
 " Paul clk r455 W McMicken av  
 " Pearl atndt County TB Sanatorium r1719 Central av  
 " Peter (Mamie) h818 Fairbanks av  
 " Robt welder Davis Welding & Mig Co r Greenhills  
 " Robt E (Birdie M) welder h1653 Frederick av  
 " Robt J (Ruth L) pharm h3042 Glenway av  
 " Rosa Mrs h1959 Central av apt 4  
 " Rose (wid Henry) r3306 Monteith av  
 " Rose M (wid John) h3652 Middleton av  
 " Thos r473 Purcell av  
 " Walter (Mary G) driver Matthews-Frechtlng Dairy Co h730 Mt Hope av  
 " Walter W (Anna) lab County Eng h2821 Price  
 " Wm lab County Eng r Box 333 Monfort Hts  
 " Wm A (Kath) cio clar 1400 Elm h1402 do  
 " Wm E (Agnes P; Allied Artists) r Milford  
 Fay's News & Novelty Shop (Albert and Jos Fegelman) 46 E 6th  
 Fayard Cath tel opr City Hall r201 Klotter av apt 12  
 " Louis R mach Shepard Elev Co h1130 Draper  
 " Regina E pocketmkr GTCO h201 Klotter av apt 12  
 Fayen Emmett (Ruth) asst medical dir UCLICO h 2842 East StCharles pl  
 " John r2842 East StCharles pl  
 " Fayne Owen J (Elinor) inspr h2519 Erie av  
 " Fayson Ira (Lizzie) lab h716 Barr  
 " Oscar porter Fountain Drug Co r716 Barr  
 Fayway Restaurant (Frances Mullen) 46 E 3d  
 Fazio John h128 Findlay apt 17  
 " John (Mary L) lab CG&ECO h2331 May  
 " Leo Joiner A Nash Co r1723 Pleasant  
 " Patsy baster A Nash Co r1723 Pleasant  
 Fazzio Anthony (Mary) cook Alms Hotel h1612 Potters pl  
 " Anthony inseamer A Nash Co r3235 Golden av  
 " Anthony W busboy r1612 Potter pl  
 " Edw clk GTCO r2344 Ohio av  
 " Lena r2331 May  
 " Mary liningmkr GTCO r3235 Golden av  
 " Patsy Mrs liningmkr GTCO r2344 Ohio av  
 Feagan Eug lubricationmn Goodrich S'town Stores r Covington Ky  
 " Nelle hlpr Christ Hosp r262 Albion pl  
 " Feare Harold makeupmn Breitenbach Typesetting Co r Deer Park  
 " Verna clk Schneider Gro Co r Newport Ky  
 Feares Belle (wid Edw) r3129 Fredonia av  
 Fearing Clifford B driver r1616 Westwood av  
 " E Raymond dairywkr r1616 Westwood av  
 " Jacob E (Mary T) driver Beatrice Crmy Co h 1616 Westwood av  
 " John M (Maye L) h2527 Melrose av  
 " John W (Dorothy D) acct h3321 Trimble av  
 " Jos E (Elsie) auto mech Schraff Mtrs h1616 Westwood av  
 " Maye L Mrs sec Eden Park Council No 51 DofA h2527 Melrose av  
 " Nellie r3752 Marburg av  
 " Wm slsmn Beatrice Crmy Co r3106 Warsaw av  
 Fearnaght Albert J (Minnie) mfrs agt 6225 Kincaid rd h do  
 " Gladys personal shopper Pogue's r6225 Kincaid rd  
 Fearnley Hattie r315 Lillenthal  
 " John R (Margt) drftsmn Lunkenheimer Co h 1286 Quebec rd  
 " Lawrence H lab h315 Lillenthal  
 " Margt S sten Lunkenheimer Co r1286 Quebec rd  
 Fearon Eliz A tchr r3425 Lyleburn pl  
 " Jas L sta eng r3477 Bevis av  
 " John F (Eliz A) chf eng Hotel Sinton h3477 Bevis av  
 " Lucy r3425 Lyleburn pl  
 " Margt tchr h3425 Lyleburn pl  
 " Olive V Mrs clk Fenton's r Norwood  
 Fears Jas (Ardie) lab r1034 W 8th  
 " Edna r411 Arch  
 " Jesse jr lab r1034 W 8th  
 " John B (Anna M) mech CG&ECO h821 Flndlay  
 " Mabel Mrs r428 Clinton  
 " Paul r855 Carlisle av  
 Featheringill Edw (Alice) lab r1414 Vine  
 Featherston Thos D student r2707 Clifton av  
 Featherstone Chas r411 Arch  
 " Edna r411 Arch  
 " Geo fremn VCS&CO r411 Arch  
 " Lucille Mrs cook r411 Arch  
 " Margie r411 Arch  
 " Robt h567 Carlisle av  
 Fecheimer Jean asst UofC r Genl Hosp  
 Fechenbach Saml L (Cath) clk h3581 Pape av  
 Fechenda Anthony (Margt) cook h1222 Republic  
 " Enrico student r1222 Republic  
 " Victor bus boy r1222 Republic  
 Fecher Cath M maid r207 E Liberty  
 " Eliz A h207 E Liberty  
 " Hyacinth M clk May Stern Co r Newport Ky  
 " Jos A private sec Chas Moser Co r Newport Ky  
 " Jos J (Kath) barber Karl Bollinger r Newport Ky  
 " Kate maid r207 E Liberty  
 " Rose M r207 E Liberty  
 " Thos A clk Chas Moser Co r Newport Ky  
 Fechheimer see also Fecheimer  
 " A Lincoln (Fechheims & Ihorst) r2359 Park av  
 " Alice (wid Marcus) h4050 Rose Hill av  
**FECHHEIMER BROS CO, Samuel T Fechheimer Pres, Chas S Iglauer, May Fechheimer and Chas Abraham Jr V-Pres, Chas Abraham Sec-Treas, Alphonse S Holtman Asst Sec, Sidney Levy Asst Treas, Uniform Tailors, Uniform Headwear and Equipment, 8th Floor Pugh Bldg, 400 Pike, Tel Cherry 5400**  
 " Elsa slsmn r341 Forest av  
 " Emma T (wid Herman) h341 Forest av  
 " Henry S slsmn r694 Gholson av  
 " Jean technician r955 Dana av  
 " Josephine r341 Forest av  
 " May v-pres Fechheimer Bros Co r955 Dana av  
 " Melvin (Hilda) h3564 Wilson av  
 " Paul R v-pres Karl Kiefer Mach Co and Rheinstrom Bros Co r694 Gholson av  
**FECHHEIMER**  
 " Ruth (wid Louis F) h953 Dana av  
 " Ruth (wid Saml H) h694 Gholson av  
 " Saml T pres Fechheimer Bros Co r Alms Hotel  
 " Wm mfrs agt 406 Elm R506 r759 Greenwood av apt 1  
 " & Ihorst (A Lincoln Fechheimer, Benj Ihorst) archts 1010 Provident Bank bldg  
 Fechs Agnes (wid Leo) h1338 Main apt 7  
 Fechter Anne r The Fontbonne  
 " Kath Mrs smstrs h3565 Eden av  
 " Wm r435 Commercial sq  
 Feck Barbara A r2548 Hackberry  
 " Chas E (Opal M) tmstr h5024 Eastern av  
 " J Franz slsmn Feck Oil Corp r1824 Clarion av  
 " Jas A whsemn Feck Oil Corp r1824 Clarion av  
 " Jas F h1627 Northwood dr  
 " John F (Mercedes) pres Feck Oil Corp h1824 Clarion av  
 " Oil Corp John F Feck pres Wm C Hammer v-pres H R Birchall sec Jos C Braun treas 1700 Dana av filling stations 1600 Dana av and 3375 Madison rd  
 " Robt T v-pres Dana Coal Co r Norwood  
 " Walter (Emma) farmer h ws Emerald pl  
 " Walter jr (Jeanette R) driver r Walter Feck  
 " Wm J sta atndt Feck Oil Corp r1824 Clarion av  
 " Fecker Alf meat ctr r3673 Vine  
 " Kath (wid Xavier) h3673 Vine  
 " Peter icemn h3943 Vine  
 Feckter Lillian G sten Fuller Motor Delivery r391 Grand av  
 " Wm H (Alma) prsmn Ben Franklin Co r Newport Ky  
 " Wm N (Eliz M; Ben Franklin Co) h391 Grand  
 Feet Wm W (Velma M) driver h4329 Eastern av  
 Fedderman Allen R mach appr r3731 Odin av  
 Fedders Anne sten Osborne Register Co r Park Hills Ky  
 " Bernard J (Theresa) h646 Neave  
 " Gerard J r646 Neave  
 " Henry elec welder Graue Auto Body Co r Crescent Spring Ky  
 " Manufacturing Co Henry M Sherman mgr refrigeration products 305 E 6th  
 Fedeler Edw H (Betty) clk Neare Gibbs & Co h 3084 Celeron av apt 11  
 " Eug photo insnr Eastman Kodak Stores r Norwood  
 " Harry E (Margt) pntr h1506 Dempsey  
 " Lena (wid Edw) r rear 1608 Sycamore  
 " Parker D servicemn Remington Rand r Cheviot  
 Fedema Peter cabtmkr r211 Grant  
 Feder Alphonse F cond CG&ECO r Covington Ky  
 " Dorothy B (wid Mark) h505 Forest av  
 " Florence A student r4001 Taylor av  
 " Geo newsboy r1015 Seton av  
 " Leo servicemn John D Scott r Walnut Hills  
 " Marie C sten Baldwin Piano Co r4001 Taylor av  
 " Morris (Mary) asst formn Kroger's h4001 Taylor av  
 " Robt M meat ctr Piggly Wiggly Stores r4001 Taylor av  
 " Walter J (Erna) slsmn Krippendorf-Dittmann Co h3590 Alaska av  
**FEDERAL ADJUSTMENT CO, I M Cohen Mgr, 815 Keith Bldg, Tels Cherry 3960-3961**  
 " Alloy Block Co (John H Flynn jr, Orville W Crane) 448 E Pearl  
 " Bake Shops Inc 121 E 5th and 534 Race  
**FEDERAL BUILDING, ns E 5th bet Main and Walnut, Tel Cherry 5820**  
 " Construction Co (Bernard D Cohen) genl contrs 811 Atlas Bank bldg  
 " Distributing Co (Geo R Landen) liquor 217-19 E 3d  
 " Electric Co Jos R Ingram mgr 2512-14 Gilbert  
 " Garage Co Geo R Landen pres Mrs Louise Landen v-pres Benj E Fox sec-treas 417-25 Sycamore auto parking 209 E 5th  
 " Glass Co Walter C Reel dist mgr 932 Chamber of Commerce  
 " Home Loan Bank Walter D Shultz pres Walter E Julius v-pres T Dwight Webb sec Arch L Maddox treas 14th fl Chamber of Commerce  
 " Home Loan Bank (Dist Examining Division) Lewis E Woodford dist examiner 14th fl Chamber of Commerce  
 " Mogul Service Wilfred A Blazer mgr metal wkrs 124 E 8th  
 " Post No 502 Am Legion Geo Givens comndr meets 2d Saturday each month 908 Clark  
**FEDERAL RESERVE BANK OF CLEVELAND, CINCINNATI BRANCH, Benedict J Lazar Managing Director, 101-03 W 4th sw cor Race, Tel Main 4960**  
 " Truck & Parts Co (Leonard T Hirrlinger) 3126 Spring Grove av  
 " Union Life Building 4 E 9th  
 " Window Cleaning Co (Benj Zimov) 532 Elm  
 Federated Crafts Club No 4 Stanley Price sec meets 2d Monday each month 2728 Vine  
 " Metals Division of American Smelting & Refining Co Ben J Lippert mgr 1603 Carew Tower  
 " Veterans Organizations of Hamilton County 1225 Elm



- Federation of Architects Engineers Chemists and Technicians Dave Levison field rep meets on call  
 " of Colored Women's Clubs Mrs Clara Nelson sec 1010 Chapel  
 Federbush Clara (wid Louis) h3155 Vine  
 " Eli lineinn r3155 Vine  
 " Wm lineinn r3155 Vine  
 Federer Edw D (Marie) r748 Wayne  
 " Geo r2434 Copelen apt 17  
 " Henrietta (wid Chas) h rear 1712 Race  
 " Michl D (Mary) mtrmn h1986 Kinney av  
 Federico Anthony (Carmela) clo clnr 2337 May h2341 do  
 " Michl A (Angela) h2337 May  
 Federika Carmen G (Armela) emp Coca-Cola Btlg Wks Co h2131 Florence av  
 " Frank J (Philomena M) driver Coca-Cola Btlg Wks Co h3621 Bevis av  
 " John (Cath M) h3293 Victory pkwy apt 9B  
 " Jos clk r2131 Florence av  
 " Michl (Jacklen) restr 408 W 5th and 2407 Gilbert av h725 E McMillan  
 " Rose smstrs PHDTCo r2131 Florence av  
 " Susie smstrs PHDTCo r2131 Florence av  
 Federle Adline r785 Sidam  
 " Agnes (wid Jos) r1726 Gilsey av  
 " Albert T (Ottilla S) pipe ftr h2186 Sellm av  
 " Anna M (wid Jos) r6271 Collegevue pl  
 " Bernhardt slsmn Health Spot Shoe Shop r Ft Thomas Ky  
 " Bertha A hsekpr r785 Sedam  
 " Chas (Alma) clnr StMary's Hosp h1136 Sherman av  
 " Chas jr porter r1136 Sherman av  
 " Clara M lab r1423 Marlowe av  
 " David h271 Mohawk  
 " David E hlpr F H Lawson Co r1136 Sherman  
 " Edw P (Dora M) repr CG&ECO h3948 Hillside  
 " Ethel Mrs cook Clifford Hase r4033 W Liberty  
 " Frank driver Matthews-Frechtlng Dairy Co r Fairfax  
 " Fredk baker Continental Bkg Co r2234 Flora  
 " Harry V (Ethel) brewerywkr HBCo h4033 W Liberty  
 " Helen T hsekpr r785 Sedam  
 " Ida K mach opr COMCo r785 Sedam av  
 " John (Eliz) meat ctr Jos A Federle h6036 Lantana av  
 " John J (Grace E) agt Prud Ins Co h6375 Meis  
 " Jos restr mgr Clifford Hase r Covedale  
 " Jos A (Marie) gro 1170 Atwood av h do  
 " Julia waiter Sakelos Bros h2234 Flora  
 " Margt I asst record librarian Jewish Hosp r2186 Sellm av  
 " Marion fctywrk SBCo r4033 W Liberty  
 " Nicholas T h785 Sedam  
 " Raymond J (Kath P) teleg opr Sou Ry System r 1706 Gilsey av  
 " Robt F diemkr Louis G Freeman Co r2186 Sellm  
 " Robt J (Ruth L) drftsmn CPCo h3115 Robertson  
 " Vincnt J meats 1008 John r Chevlot  
 " Wm C (Rose) supt CI&FCO h1423 Marlowe av  
 " Wm J slsmn r1423 Marlowe av  
 Federlein Max clk Rainbo Wall Paper & Paint Co r793 North Crescent  
 Federman Albert G (Marie) jwlr Frank Herschede Co h3327 Chevlot av  
 " Carrie (wid John) r3327 Chevlot av  
 " Harry L assignment commissioner Court of Common Pleas h3933 Vine  
 " Jacob F (Mildred C) lab Standard Brands Inc h 2471 Scully  
 " Louis R mach opr r3327 Chevlot av  
 " Wm G (Ethel M) drftsmn h6301 Savannah av  
 Federmann Arth W (Corrine) mldr h1503 Harrison av  
 " Edw C bkbnr h1366 Hopple  
 " Ervin C (Frances) driver h3075 Henshaw av  
 " John J (Emuna S) mach Cinti Shaper Co h3165 Beekman  
 " Robt G r1366 Hopple  
 " Wm E (Amelia) toolmkr Cinti Butchers Sup Co r1366 Hopple  
 Federspiel Anna Mrs r3156 Markbreit av  
 Federspil Josephine h1824 Duck Creek rd  
 " Mary Mrs maid Netherland Plaza h22 W 13th  
 " Paul h1628 Race  
 " Peter J (Anna) mach h19 W Hollister  
 Fedi Guy (Angelina) trucker NYOSystem h530 Milton  
 " Theresa tel opr r530 Milton  
 Fedler Parker jr clk Dairy Bar Inc r Chevlot  
 Feds Andrew (Mary) shoewkr h rear 513 Milton  
 Fee Amy Mrs cook Holmes Hosp h3143 Wehrman  
 " Daisy D r3726 Woodland av  
 " Delia (wid John) h1632 South Argyle pl  
 " Edith (wid Geo) cook YMCA h2535 Park av apt 5  
 " Elmer O hlpr Ansonia Copper & Iron Wks r1901 W 8th  
 " Eva B asst Walter W Heuther r1632 South Argyle pl  
 " Frank r247 Dorchester av  
 " Frank E (Gertrude) phys 22 W 7th 6th fl h2448 Observatory av  
 FEE GEO E (Jean; Dolle, O'Donnell & Cash), Attorney-at-Law 3712-17 Carew Tower, Teis Main 2602-03, h5 Sylvan Lane (Wyoming), Tel Valley 3120  
 " Harry R opr CG&ECO r3250 Gilbert av apt 6  
 " Hubbard (Amy) lab h3143 Wehrman av  
 " John slsmn r1632 South Argyle av  
 " Josephine (wid Geo E) h728 Ridgeway av apt 4  
 " Patk A (Elsie E) mach opr Nolte Screw Machine Products Co h734 Clark  
 " Roht L artist Woolworth's r Canterbury av  
 " Walter porter r654 W 5th  
 " Warren G slsmn Johnson Elec Sup Co r Covington Ky  
 " Wesley mill hd Chas B Thomas Co r117 W 12th  
 Feeback Gardner gdnr r1018 W Liberty  
 " Herman fnshr May Stern Co r425 Clark  
 " Hurdle R (Ina) gdnr h1018 W Liberty  
 " Maxine matcher A Nash Co r Fairfax  
 Feebeck Robt collr r4538 Orkney av  
 Feeley Alice slsmn J J Newberry Co r Covington Ky  
 " Betty J student r2910 Minot av  
 " Edw D (Mayme) formn CBTCO h3940 Briggs pl  
 " Eliz r823 Betts  
 " Eliz hsekpr h1752 Fairmount av  
 " J Willard (Margt) lathe opr CBTCO h2910 Minot  
 " Jos M (Ruth) chauf StMary's Hosp h823 Betts  
 " Jos P (May L) h1859 Catalina av  
 " Kaveney Unit No 424 Am Legion Auxillary Mrs Margt Hanley pres meets 1126 StGregory  
 " Marcella E sten r3940 Briggs pl  
 " Mary typist r823 Betts  
 " Virginia sten Semet-Solvay Co r2910 Minot av  
 Feely Ada wid John C h1030 Schiff av  
 " Betty L pub sten 406 Elm 5th fl r1030 Schlff av  
 " Chas A (Mary) plmbr CPCo h3400 Alamo av  
 " Julia r949 Paradrome  
 " Margt E r3539 StCharles pl  
 " Rose M office sec Whitaker Paper Co h949 Paradrome  
 Feehey Anne nurse 1157 Overlook av r do  
 " Cath beauty opr h318 Terrace av apt 5  
 " Eliz (wid John) r813 Woodlawn av  
 " Helen clk South-Western Pub Co r318 Terrace av apt 5  
 " Jas E (Carol C) h4117 Flower av  
 " Jos E (Mary M) atty UCLICO h4370 StLawrence  
 " Katie B (wid Patk) h339 Shiloh  
 " Laura M sten Grady Realty Service r4117 Flower  
 " Marie Mrs r1703 Vine  
 " Mary G bkpr Bishopric Products Co Inc r318 Terrace av apt 5  
 " Robt A (Jeannette M) mach r4920 Rapid Run pike  
 Feevey Geo (Rebecca) baker h rear 1718 Race  
 Feezy Saml (Luella) h2355 Clifton av  
 Feezor D Lorraine beauty opr Mrs Jean McCall h3501 Burnet av apt 17  
 Fegelman Albert (Fay's News & Novelty Shop) r 420 Vine  
 " Anna (wid John) h616 Maple av  
 " Benj (Sarah) cigars 523 Elm h310 Northern av  
 " Bernice cash Fay's News & Novelty Shop r310 Northern av  
 " Jos (Dora; Fay's News & Novelty Shop) h3640 Alaska av  
 " Louis J (Tessie) br mgr Dow Drug Co h512 Hickman av apt 11  
 " Maury (Maury's Jewelers) r420 Vine  
 " Max bartndr r616 Maple av  
 " Mina sten r571 Blair av  
 " Rosie r310 Northern av  
 " Ruby clk Maury's Jewelers r420 Vine  
 " Sylvia R bndrywkr Colonial Press r310 Northern av  
 Feger Edw X (Mabel E) meats 118 W 15th h3167 Beeklin  
 " Frank F (Martha) formn h3033 Percy av  
 " Hattie V tchr r3288 Beresford av  
 " Jos W meats 130 Findlay r Chevlot  
 Fehel Stefan (Magdalene) lab h512 Findlay  
 " Steph (Eliz) lab Kroger's h212 Bosley  
 Fehl Alice I r3160 Linwood av  
 " Allen clk r249 Carrel  
 " Alycema student r1005 Delta av  
 " Bertha teleg WUTCo r255 McCullough  
 " Chas H carp 249 Carrel h do  
 " David maintenancemn Kroger's r3640 Archer av  
 " Edna P r3160 Linwood av  
 " Eleanor L clk r1005 Delta av  
 " Florence M (wid Chas D) h1005 Delta av  
 " Geo A (Emma) carrier PO h2410 Fairview av  
 " Isadora B asmlr Gibson Art Co r3160 Linwood  
 " Ivan J asst traffic mgr Lunkenhelmer Co r Deer Park  
 " Joel R wchmnn Queen City Forging Co r3909 Dumont  
 " Louis C (Agnes) mach h315 Stites av  
 " Margt Mrs drsmkr 255 1/2 McCullough h do  
 " Margt R r3160 Linwood av  
 " Noland h3160 Linwood av  
 " Perry S clo ctr r238 Strader av  
 " Reuben H (Nettie) h249 Carrel  
 " Robt J (Bertien M) clk PO h1822 Huron av  
 " Ruben (Bertha) auto repr 212 Turkey Bottom rd trucking 255 McCullough h255 McCullough  
 " Ruth M asst Pub Library r1005 Delta av  
 Fehlau Uland E (Alicia) instr UofC h3439 Morrison pl  
 Fehler Marcella feller A Nash Co r Newport Ky  
 " Rosella clk Fashion Frocks Inc r Newport Ky  
 " Waldo jwlr Schumer Bros Co r Bellevue Ky  
 Fehman Rose (wid Louis) h3269 Buell  
 Fehr Adam J (Cora) h752 Keenan av  
 " Adam W (Clara F) meat ctr Walter F Berning h 1616 South Dixon cir  
 " Alice Mrs r272 Stark  
 " Anna J Mrs h3926 Ludlow av  
 " Bernice M clk State Unemp Comp Comn r1572 Tremont  
 " Building 3720 Edwards rd  
 " Carl A hlpr Standard Brands Inc r794 Delta av  
 " Carlton B (Mildred A) mgr Autocar Sales & Service Co h1622 Larmon ct  
 " Chas A (Kath) bottler h1372 Tremont  
 " Chas W jr (Viola M) bartndr John Wambsgans h2433 Bloom  
 " Clifford mach opr r1572 Tremont  
 " Clifford W (Bessie L) slsmn h5807 Prentice  
 " Dorothy tchr r1616 South Dixon cir  
 " Ellis D (Hilda L) v-pres Master Launderers Inc h1646 Dewey av  
 " Ethel E r2134 1/2 Kindel av  
 " Frank (Eliz) lab h2226 Ravine  
 " Frank V meter reader CG&ECO r Bridgetown  
 " Fred W (Marguerite H) pres-treas Richter & Phillips Co h3053 Erie av  
 " Geo H (Margt) clk King Mach Tool Co h4555 North Edgewood av  
 " Harry F driver r3926 Ludlow av  
 " Howard A (Lillian) slsmn CG&ECO r2040 Dunlap  
 " J M h2300 Auburn av apt 203  
 " John J (Dollie) lab h320 Findlay  
 " Lillie fir Schaw-Gerwin Co r Dunlap  
 " Louis J v-pres Robert Tailoring Co r Norwood  
 " Louise h2380 Wheeler  
 " Marguerite H Mrs v-pres Richter & Phillips Co h3053 Erie av  
 " Minnie K Mrs indrywkr h5 E Liberty apt 7  
 " Paul E mgr Cinti Produce Growers Assn Inc r Cold Springs Ky  
 " Peter clk UCLICO r Covington Ky  
 " Raymond sign pntr r1572 Tremont  
 " Richd R r2134 1/2 Kindel av  
 " Robt G jr (Dorothy E) clk h2233 Crane av  
 " Rosa (wid Frank) h2714 Madison rd  
 " Rose Mrs h2134 1/2 Kindel av  
 " Wm (Hattie) meat ctr h2938 Montclair av  
 Fehren Cath (Antone Beauty Salon) r6682 Parkland av  
 " Clara sten r6682 Parkland av  
 " Clem B (Alma) asst mgr Provident Savings Bank & Trust Co h3146 Parkview av  
 " Matilda (wid Wm) h6682 Parkland av  
 Fehrenbach Edwin (Eleanor) grader M B Farrin Lbr Co h588 Armory av apt 748  
 " Frank L grader M B Farrin Lbr Co r1817 Westwood av  
 " Gertrude R smstrs h1817 Westwood av  
 Fehrenbatch John S (Valerie) bkpr h6336 Lower River rd  
 Fehring Aileen C clk Consolidated Trucking r2513 Knorr av  
 " Alvan H (Kath L) formn h1535 Manss av  
 " Beatrice M tchr r6254 Beechmont av  
 " Bernard J (Ceella J) woodwkr h2513 Knorr av  
 " Edw A lab Cinti Transfer Co r6258 Beechmont  
 " Edw L (Clara C) treas Ohio Ptnr Wks & Endry Co h4962 Warsaw and Cleves pike  
 " Ferd G (Helen M) paper ctr h1314 Elam  
 " Harry B (Helen G) drftsmn Lunkenhelmer Co h1700 Pulte  
 " Herman J (Julla) wchmnn h2828 Colerain av apt 7  
 " John J (Ella) supvr Archdiocese of Cinti dept of music h6254 Beechmont av  
 " John P bellmnn Good Samaritan Hosp r Mt Washington  
 " John P student r6254 Beechmont av  
 " Jos C (Ethel E) organist h3701 Boudinot av  
 " Jos G clk Drackett Prod Co r3701 Boudinot av  
 " Lorna M student r6258 Beechmont av  
 " Louis E tool and diemkr John VanRange Co r Norwood  
 " Nettie (wid John) h2225 Victor  
 " Paul E (Ethel) r4962 Warsaw and Cleves pike  
 " Ralph mach r2828 Colerain av apt 7  
 " Robt E lab r4170 Spring Grove av  
 " Valentine h4170 Spring Grove av  
 Fehrman Flora clk County Auditor r Mt Healthy  
 " Geo A (Orrell) ironwkr Davis & Siehl Co h1746 Hanfield  
 " Herbert J (Helen L) spl agt NYOSystem h1624 Robinson cir  
 " Louise M clk Republic Steel Corp r Mt Healthy  
 " Orrell B bkbnr Winckler Bindery r1746 Hanfield  
 " Oscar mach Rahn-Larmon Co r Mt Healthy  
 " Walter C (Frieda) h3023 Marshall av  
 " Wm E (Anna M) h5758 Lantana av  
 Fehrmann Chas (Minnie) pntr h1732 Main  
 " Earl F ironwkr Davis & Siehl Co r4126 Kirby  
 " Harold E (Erna) chef h4242 Chambers  
 " Harry L (Edna M) maintenancemn h4126 Kirby

## FEHRMANN

" John E (Olivia) opr Mt Adams Inclined Plane Ry h5749 Lester rd  
 " Kate (wid Chas) h4126 Kirby av  
 " Lorraine sten r342 Bryant av  
 " Margt (wid Wm) pet shop 3901 Spring Grove av h do  
 " Walter (Julia) mach r342 Bryant av  
 " Wm L (Matilda) treas Northside Business Club h4244 Chambers  
 Fehrs Meat Market (Fred Goldmeyer) 2323 Clifton  
 Fehur John driver r249 Pike  
 Feibel Adolph H (Ruth C) slsmn G&G Mfg Co h 736 Avon Fields la  
 " Jacob H (Sadie) h3950 Red Bud av  
 Feibelman Robt (Gretchen) h315 E Mitchell av  
 " Rose (wid Julius) r729 1/2 South Crescent av  
 " Santa H clinic sec United Jewish Social Agencies Clinic r815 E Mitchell av  
 Feichtner Dorothy C sten Geo E Pellens Co r128 W Mitchell av  
 " Jacob A (Philomena) slsmn Jas A Hughes h 3936 Vine Vista pl  
 " John student r3936 Vine Vista pl  
 " Peter J (Genevieve) supvr h128 W Mitchell av  
 " Ruth student r3920 Vine Vista pl  
 Feick Chas A (Ruth) crater Huenefeld Co r1742 Pulte  
 " Chas V (Freda) inspr h1742 Pulte  
 " Harvey (Ellz H) asmbir C-BLDiv h2619 Scioto  
 " Jacob J (Hilda L) pntr h1787 Pulte  
 " Sylvia L supvr r1742 Pulte  
 Feicke see also Flicke  
 " Carrie r4 E StClair  
 " Eckhardt v-pres Feicke Printing Co  
 " Eliz (wid Ferdinand) r5330 Lower River rd  
 " Ferdinand fnshr Acme Engraving Co h4 E St Clair av  
 " Jas V test hlpr CG&ECO r5330 Lower River rd  
 " Printing Co Eckhardt Feicke v-pres Edith Mc-Breen sec Wm A Kleesattel treas 424 Commercial sq 6th fl  
 Feicker Frank meat ctr r135 E Court  
 " Mazel r1177 Overlook av  
 Feid Barbara student r1250 Edwards rd  
 " Louis jr (Ellz K) phys 818 Union Central Life bldg h2645 Erie av apt 35  
 Feidler Delmar R (Myrtle M) lab h5617 Abbottsford  
 Feie Gertrude mach opr r941 Wells  
 " Harry J (Mabel P) driver Niser Ice Crm Co h 1137 Wells av  
 " Sylvester J (Margt A) driver h582 Grand av  
 Feiertag Edw G jr (Marie E) pres Modern Printing Co r2224 Beechmont av  
 " Harry clk Kruse Hdw Co r Ludlow Ky  
 " Jerome M (Cath C) slsmn Met Life Ins Co h 1523 Groesbeck rd  
 " Jerry F agt Met Life Ins Co r1523 Groesbeck rd  
 " Louis G (Ruth A) dist slsmr 'A S Boyle Co h 2201 Crane av  
 " Louis H v-pres Modern Printing Co r2224 Beechmont av  
 " Louise (wid Edw G) h2224 Beechmont av  
 Feig Edw (Dorothy D) plmbr Wm A Boyle & Co Inc h5206 Grafton av  
 " Viola pkr Kroger's h1001 State av  
 Feigherty Bessie enamelwkr Fox Co r383 Baum apt 44  
 " Wm jr (Bessie) welder h383 Baum apt 44  
 Feighery Bertha Mrs nurse 307 Broadway r do  
 " Dorothy M binderywkr Chas F Sterneberg r Covington Ky  
 " Eug J (Madeline) wks mgr Standard Silicate Div Diamond Alkali Co h7345 Parkdale av  
 " Kathleen E slsmn Pogue's r Covington Ky  
 " Ruth h648 E McMillan apt 4  
 " Victor W (Iole) clk R Wurlitzer Co h6437 Welton av  
 Feightner Twila nurse Bethesda Hosp r619 Oak  
 Feil Edw J (Alma M) lawyer 2003 Union Central Life bldg h3637 Brooks av  
 " Ethel clk Good Samaritan Hosp r3764 Hillside  
 " Wm H (Marie I) clk h3764 Hillside av  
 Feilden Jas N (Florence) clk h1831 Dale rd  
 " John (Verdi) musician r1831 Dale rd  
 Feileu Gayle msngr WUTC Co r Newport Ky  
 " Marie fnshr FBCo r1040 Grand av  
 " Mary E coffee shop Good Samaritan Hosp r Newport Ky  
 " Myrtle (wid Frank N) h15 E Court  
 " Peter F asmbir J A Fay & Egan Co r Newport Ky  
 Feiler see also Fieler  
 " Albert h1721 Central av  
 " Alvin A (Ethel) clk Chas F Heimerdinger h1637 Western av  
 " Carrie (wid John) smstrs Fenton's h216 Donahue  
 " Cath (wid Walter) h1616 Vine apt 3  
 " Cecilia Mrs bkpr Gusweiler Sls & Service r1830 Catalina av  
 " Chas (Edith) mach h1541 Elizabeth pl  
 " Clifford C (Margt A) prsmn Wm Koehl Co h 4232 Virginia av  
 " Ed (Cecilia) slsmn Gusweiler Sls & Service r 1830 Catalina av  
 " Elmer mach opr Ohio Truss Co r1721 Central  
 " Erwin C (Ann E) mach h3756 Marburg av

## FEILER

" Florence C atndt Cinti Genl Hosp r1723 Central av  
 " Harry elev opr Provident Bk Bldg r1616 Vine apt 3  
 " Inez C clk Kroger's r13 Glenwood av  
 " Margt A Mrs clk WUTC h4232 Virginia av  
 " Norma (wid Geo) h2724 Coy  
 " Sarah E r3042 Hackberry  
 " Wm H lab J H Day Co r216 Donahue  
 " Wm P (Luella A) meter reader CG&ECO h3164 Dayton av  
 Feilnauer Gilbert formn Cinti Universal Mach Co r1222 Sassafras  
 " Howard W mach HBCo r1071 Benz av  
 " Ida (wid Edw) h1222 Sassafras  
 " Stanley hlpr Cinti Universal Mach Co r1222 Sassafras  
 Feiller Henry cook Mrs Marie Sanzere r3509 Bel-dare av  
 Feilor Eliz r476 Riddle rd  
 Feimer Anna mach opr M Berman & Son Inc r Silverton  
 Fein Alf G (Elsie) troublem'n CG&ECO h2599 Fenton av  
 " Carl G prin drftsmn U S War Dept r Ft Thomas Ky  
 " Elmer (Minnie) lab h319 W 15th  
 " Fred (Ellz) r1411 Ludlow pl  
 " Fredk P (Virginia H) eng CG&ECO h5743 Winthrop av  
 " Geo C (Eva) h1411 Ludlow pl  
 " Geo F jr (Alma E) slsmn Orville Simpson Co h4317 Haight av  
 " Harold student r4317 Haight av  
 " LaVerne r4317 Haight av  
 " Robt driver United Parcel Serv r1892 Montrose  
 " Walter G (Edna) mach Orville Simpson Co r 1892 Montrose  
 Feinauer Adam asmbir Westinghouse Elec & Mfg Co r Bellevue Ky  
 " Clifford G clk Am Prod Co r1906 Highland av  
 " Frances (wid Wm) h1911 Highland av  
 " Kath M r1509 Blair av  
 " Louis R (M Audrey) sta atndt Feck Oil Corp h 3607 Newton av  
 " Victor J electn h1509 Blair av  
 " Violet M r1509 Blair av  
 " Virginia R clk CG&ECO r Newport Ky  
 " Wm C buffer JDCo r1911 Highland av  
 Feinberg Louis (Rosa) rabbi Avondale Synagogue h3562 Lee pl  
 Feinhor Nathan (Mollie) h519 Prospect pl  
 Feinthal Bertram K (Margt F) service eng Carbide & Carbon Chemicals Corp h1522 Carolina  
 " David (Superior Merchandise Co) r North College Hill  
 Feintheil Edw G (Ann E) advmn Crosley Corp h 3514 Evanston av  
 " LeRoy (Ella M) slsmn h1992 Kinney av  
 " Louise (wid Arth) h3240 Woodford rd  
 " Phillip F sub carrier PO r5788 Lantana av  
 " Ruth C compt opr E Kahn's Sons Co r3519 Cheviot av  
 " Walter A (Edna L) meatctr Henry Jaeger h3519 Cheviot av  
 Feirl Chas W (Minnie) blrmkr US Eng Depot h 6804 Lower River rd  
 Feirock Eleanor C clk CG&ECO r Covington Ky  
 Feis Carl H (Hester) hlpr CBTCO h4402 Appleton  
 " Hester slsmn Goldsmith's Inc r4402 Appleton av  
 " Louise L r4402 Appleton av  
 " Mary r4118 Ballard av  
 Feischmann Aug F (Margt A) artist h1706 Sycamore  
 " Dorothy fctywkr r1706 Sycamore  
 " Herbert G sign pntr r1706 Sycamore  
 " Ruth beauty opr r1706 Sycamore  
 Feiss Helen clk UCLICo r3632 Washington av  
 " John (Rosa) h3632 Washington av  
 Feist Albert J (Anna V) carrier PO h628 Sedam  
 " Aloysius G (Norma) clo clnr Joseph G Linne-mann h1026 McPherson av  
 " Anna J h5027 Sidney rd  
 " Arth bartndr r55 Juergens av  
 " Cath B maid r5027 Sidney rd  
 " Cecelia C tailor r5027 Sidney rd  
 " Celeste beauty opr Mrs Marcella Frick r Monterey  
 " Clara (wid Julius) h631 Enright av  
 " Danl r507 Armory av apt 363  
 " Danl (Bertha J) elec eng h2814 Alice  
 " Edgar F asst tariff comp B&ORR r Lawrenceburg Ind  
 " Edw W (Alice M) mgr Richman Bros Co h817 Hawthorne av  
 " Ermalinda C beauty shop 1506 Race r Box 272 Rapid Run pike  
 " Estelle T maid r5027 Sidney rd  
 " Frank X (Anna M) whsemn F H Lawson Co h 744 Glenora dr  
 " Geo S clk h4327 W 8th  
 " Harold G field rep r4327 W 8th  
 " Helen C teller Provident Savings Bank & Trust Co r4327 W 8th  
 " Herbert (Cecilia) slsmn h1044 Academy av  
 " John J (Marie) coffee roaster The F W Hinz & Sons Co r55 Juergens av  
 " John M h507 Armory av apt 363

## FEIST

" Jonathan S bkpr r3319 Hewitt Crescent  
 " Leo Inc Wm J White agt sheet music 3625 Erie  
 " Louis J (Edna C) h1035 Rutledge  
 " Ludwina R bkpr Adam F Meyer Coal Co r Box 271 Rapid Run pike  
 " Margie slsmn Shillite's r Box 386A Anderson Ferry rd  
 " Morris (Florence B) slsmn h823 Mann pl  
 " Paul C r3319 Hewitt Crescent  
 " Sadie (wid John) h3319 Hewitt Crescent  
 " Theresa (wid Jos) r5027 Sidney rd  
 " Wm F mach opr Fischer Spl Mfg Co r52 Juergens  
 " Wm L (Clara) h55 Juergens av  
 Felstel Harry G (Marie M) meatctr Schneider Gro Co h3921 Paxton av  
 " Jos F (Rose) paper carrier h2129 Grandin rd  
 " Jos F (Cath M) sheet metal wkr 3614 Michigan av h do  
 " Mary E typist r3614 Michigan av  
 Felsthamel Jos student r225 Lyon  
 " Margt tacker A Nash Co r225 Lyon  
 Felsthammel John (Irene) butcher h1921 Elm  
 " Kath Mrs h106 E Liberty  
 " Leonard r106 E Liberty  
 Feistner Albert engr Dorst Jewelry Co r Newport Ky  
 Feit Anna typist r Carl H Feit  
 " Carl H (Rose) solderer Crane & Breed Casket Co h es Sunset av 6 s Queen City av  
 " Chas r Carl H Feit  
 " Emma clk Fashion Frocks Inc r Carl H Feit  
 " Jacob uphol Vernon Manor r North College Hill  
 " Victor sheet metal wkr Cinti Stamping Co r Carl H Feit  
 Feith see also Feth Fath and Feth  
 " Aug J (Mathilda) h1228 Streng  
 " Clifford J bottler Burger Brew Co r1228 Streng  
 " Dorothy M clk r1731 Sycamore  
 " Edw clk Cinti Window Shade Co r New Burlington  
 " Frank (Barbara) lab h1809 Race  
 " Fred E (Lelia) sheet metal wkr Emmers Cornice Co h1731 Sycamore  
 " Fred F (Virginia) paper carrier h217 Orchard  
 " Geo W (Agnes) h916 Seton av  
 " Mary (wid Geo) r2526 Ingleside av  
 " Wm F stmftr r916 Seton av  
 Fejes Alex lab r1427 Pleasant  
 Fekete Anna (wid John) baster A Nash Co h1902 Race  
 " Bartholomeus J (Cath F) orderly StFrancis Hosp h1689 Westwood av  
 Felberbaum Frieda Mrs h217 Northern av  
 Felblinger Aloysius M formn CG&ECO r Hamilton  
 Feld Anna Mrs prs opr h2002 Western av  
 " Anthony A (Myrtle M) coml agt h3433 Clifton av apt 301  
 " Carrie C sewer Aielli & Castelll r Covington Ky  
 " Edw H (Geneva) janitor UCLBldg h2555 Mc-Micken av  
 " Eleanor r1262 Westminster dr  
 " Ethel fnshr Recto Molded Prod Inc r931 Summit av  
 " Geo H nldr Reliance Fdy Co r Elmwood Pl  
 " Isaac r1262 Westminster dr  
 " Isaac pres Sherbrook Distributing Co h3808 Woodburn av  
 " Katie Mrs h1262 Westminster dr  
 " Leo J (Ethel) driver h931 Summit av  
 " Natalie tchr Woodward Hi Sch r1262 Westminster dr  
 " Robt A (Margt E) prsmn h817 Ellison av  
 " Rose M pocket mkr Aielli & Castelll r Covington Ky  
 " Vera pkr Kroger's r Covington Ky  
 Feldcamp Jos (Mildred) h3707 Glenway av  
 Felden Amelia (wid John) h2378 Wheeler  
 Felder Anthony (Emma) slsmn h1205 Central av  
 " Benj (Bettie) lab r706 Carr  
 " Clyde A (Madeline) funeral dir 526 Richmond h do  
 " David (Mae) lab h1029 Foraker av apt 15  
 " Jas (Della) lab h1028 John apt 3  
 " Jas C (Lela) h928 Churchill av apt 2  
 " Jos F (Frances) lab Standard Brands Inc h680 Steiner  
 " King (Minnie) lab h808 W 8th  
 " Melissa maid r632 W 8th  
 " Thos lab r724 Kenyon av  
 Feldhaus Alex (Ida) driver h710 Mt Hope av  
 " Alma K office sec Co Regional Planning Comm r4410 Appleton  
 " Arth (Dorothy) eng Art Metal Construction Co r Ft Thomas Ky  
 " Bernard A slsmn r461 Elberon av  
 " Bernard F (Caroline F) mach h527 Klotter av  
 " Cath Mrs maid 2714 Hampshire av r2558 Madison rd  
 " Dora h3501 Burnet av apt 8  
 " Francis B emp Orville Simpson Co r527 Klotter  
 " Frank E clk Myer Taube r1119 E McMillan  
 " Frank H policeman h3600 Warsaw av  
 " Frank J (Margt) men's furngs 2185 Central av h3340 Meyer pl  
 " Fred O slsmn Natl Cash Reg Co r Norwood  
 " Fredk W asst formn Lunkenheimer Co r2954 Feltz av  
 " H Henry (Lulu) h1410 Clay

## FELDHAUS

" Harry B (Bertha) carmkrr h595 Dixmyth av  
 " Harry J (Marian) city firemn City Fire Dept h  
 14 W Hollister  
 " Henry C (Eliz) eng City Fire Dept h461 Elberon  
 " Henry E (Dena) h4410 Appleton av  
 " Howard F (Helen) slsmn CG&ECO h2532 Briar-  
 cliffe av  
 " John F (Cath) stonewkr h6419 Erie av  
 " John H (Frances H) mach h3009 Scioto  
 " Jos (Ethel) br mgr Burke Grocery Co h1675  
 State av  
 " Jos slsmn H Zussman & Son Co r Ludlow Ky  
 " Jos H (Louisa) carp h4616 North Edgewood av  
 " Kath (wid Henry) asst mgr StVincent de Paul  
 Salvage Shop h2705 Euclid av  
 " Louis A instr Xavier Univ r2705 Euclid av  
 " Louise sten LCTCo r Norwood  
 " Mary (wid Henry) h1640 Hamer  
 " Maud prsr COMCo r Erlanger Ky  
 " Mildred ad writer Cinti Post r Norwood  
 " Minnie (wid Fredk) h2434 Copelen apt 6  
 " Norman H (Angela) decorator Big Store Co h  
 3707 Zinsle av  
 " Ollie sec Labors Non-Partisan League of Ham-  
 ilton County  
 " Ray J r3340 Meyer pl  
 " Robt B (Cath) ydmn h2558 Madison rd apt 22  
 " Stella asst sec Cinti & Suburban Bell Tel Co  
 Personnel Relations h3679 Boudinot av  
 " Walter decorator Big Store Co r Deer Park  
 " Walter lab r4616 North Edgewood av  
 " Walter H r4410 Appleton av  
 " Walter N (Vivian S) window trmr h5960 Mont-  
 gomery pike apt 2  
 " Wm atndt r320 W 7th apt 2  
 " Wm B (Irma R) acct h1735 Portman av  
 " Feldheim Frank R slsmn r3418 Reading rd apt 17  
 " Louis L (Besse G) slsmn h3418 Reading rd apt  
 17  
 " Marvin L student r3418 Reading rd apt 17  
 " Sarah Mrs r822 Mann pl  
 " Feldhues Bernard G (Lillian) firemn City Fire Dept  
 h3547 Wisconsin av  
 " Elmer A gro 327 W 6th r Ft Mitchell Ky  
 " H Bernard (Frances) clk Wm H Feldhues h  
 1631 Queen City av  
 " Nettie Mrs gro 736 W 5th restr 323 W 6th h736  
 W 5th  
 " Nicholas (Nettie) h736 W 5th  
 " Nicholas (Bertha) clk Am Book Co h1142 Carney  
 " Norbert clk Mrs Nettie Feldhues r Covington Ky  
 " Rita C sten r2453 Eastern av  
 " Teresa G Mrs h2453 Eastern av  
 " Wm H (Eliz) h1084 Findlay apt 4  
 " Wm H (Eliz A) gro 553 W 6th h6124 Benneville  
 " Feldkamp Alvina emp Masonic Temple Cafeteria r  
 Norwood  
 " Anna r4997 Relleum av  
 " Anna mach opr Chas A Malsh Co r2510 Cook  
 " Arth E (Ella) driver h1423 Republic  
 " Aug H (Blanche C) policemn h1147 Olivia la  
 " Auldin (Hilda) mach h4234 Mad Anthony  
 Bernard trmrn h2510 Cook  
 " Bertha A sten Hosp Care Corp r4706 Wilmer av  
 " Carl slsmn May Stern Co r1147 Olivia la  
 " Cath J r3295 Daytona av  
 " Chas C formn Adler Co r New Richmond  
 " Dorothy V bkpr r4706 Wilmer av  
 " Edw H (Alice) h3845 Boudinot av  
 " Edw H (Lillian) varnisher Superior Ptnr Co h  
 2510 Halstead  
 " Edw H (Jane) pkr Flischer Bakery h1435 John  
 apt 394  
 " Emmett driver Geo Aug r Covington Ky  
 " Frank H (Mary A) asst sec-asst treas J B  
 Schroeder Co h3340 Bishop  
 " Frank J (Anna B) news dr h4706 Wilmer av  
 " Fred (Lillian) gro 1200 Broadway r Bellevue Ky  
 " Freda (wid Fred) h2508 Spring Grove av  
 " Geo H (Alma R) mach Cinti Shaper Co h1608  
 Whitley  
 " Geo W ptrnmkr Wm Powell Co r1608 Whiteley  
 " Harry (Cecilia) lab h1018 Bader  
 " Harry (Rose) plmbr 903 Betts h1533 Elm  
 " Harry B (Pearl C) cond h4124 31st av  
 " Helen clk r544 E Liberty  
 " Ida (wid Geo) h1629 Moore  
 " Janet F clk Albers Super Mkts Inc r2510 Halstead  
 " Jean sten Aufdemkampe Hdw Co r Covington Ky  
 " John A (Virginia C) ptrnmkr Superior Ptnr Co  
 h2257 Quebec rd  
 " John H slsmn The F W Hinz & Sons Co r4997  
 Relleum av  
 " John J drftsmn CG&ECO r Dent  
 " John J window decorator Paramount Confection  
 Co h3295 Daytona av  
 " Jos F (Bernice) asst mgr Goodyear Shoe Repr h  
 1621 Brewster av  
 " Jos G lab r1018 Bader  
 " Jos H mach r3295 Daytona av  
 " Jos W inspr F H Lawson Co r Dent  
 " Kath Mrs h544 E Liberty  
 " Lillian slsmn r544 E Liberty  
 " Louise M r2510 Halstead  
 " Marcella asst buyer A&D Co r Norwood  
 " Mary E student r3340 Bishop  
 " Melvin H student r4124 31st av  
 " Raymond J mach r1608 Whitley

## FELDKAMP

" Robt (Lois) emp Flischer Bakery h241 Klotter av  
 " Robt J tmkpr Wm Powell Co r1608 Whitley  
 " Ruth bkpr Scripps-Howard Newspapers r3645  
 Boudinot av  
 " Ruth fctywrk SB Co r Dent  
 " Vera C r1608 Whitley  
 " Wm J clk Fischer Bakery r2510 Halstead  
 " Feldkircher Billie T nurse Cinti Genl Hosp r3259  
 Elland av  
 " Geo F (Billie) mgr Flagg Bros r431 Probasco av  
 " Feldman see also Feldmann Feltman and Feltmann  
 " Agnes sten Seinsheimer Paper Corp r1242 Grace  
 " Alf porter Provident BK bldg r Elmsere Ky  
 " Alma M tel opr r3650 Shaw av  
 " Alvina shoewkr r1545 Northview av  
 " Amelia (wid Herman) h1242 Grace av  
 " Anna H bkpr Modern Tool Co r1242 Grace  
 " Anna H (wid Frank) h145 E McMicken av  
 " Aug A (Virginia E) driver h2141 Reading rd  
 " Barnard (Beverly) collr r660 Gholson av  
 " Belle clk US Referee in Bankruptcy r250 Senator  
 pl  
 " Benj (Rose) clk PHDTCo h3564 Wilson av  
 " Bernadette L sten City Pub Utilities r1242 Grace  
 " Bernadine (wid Henry) r968 Woodlawn av  
 " Carrie (wid Ferd) h1545 Northview av  
 " Cath (wid Jos) smstrs h633 Neave  
 " Cath L supvr h3151 Evergreen av  
 " Cecelia K opr AT&TCo r1242 Grace av  
 " Chas E supvr Matthews-Frechling Dairy Co r  
 2531 Ashland av  
 " Chas E (Cath M) clk h2454 Riverside dr  
 " Chas H (Anna M) supvr h2531 Ashland av  
 " David (W D Gradison & Co) r RD 6 Box 38  
 " Della Mrs r289 McCormick pl  
 " Edmund H (Margt) lab CBTCO h1140 Carney  
 " Edna J tel opr r3650 Shaw av  
 " Edw r2605 Ring pl  
 " Edw C (Amelia A) prsmn h4206 32d av  
 " Edw J r315 Sycamore  
 " Edw J (Helen C) time studymn h4893 North  
 Overlook av  
 " Ethel joiner A Nash Co r940½ Elberon av  
 " Etta maid 3940 Devonshire dr  
 " Frances sten r4515 Overlook av  
 " Frances M sec Harry S Day r1242 Grace av  
 " Frank r476 Riddle rd  
 " Frank H (Alta) loco firemn h7601 Fair Park av  
 " Fred J student r1242 Grace av  
 " Geo F benchmnd Edna Brass Mfg Co r Norwood  
 " Gertrude h217 W McMillan  
 " Harry (Lillian) hsehold gds 1315 Main h641  
 Glenwood av  
 " Harry (Lottie) slsmn Steinberg's h3597 Wilson  
 " Harry (Helen) utilitymn h3700 Beekman  
 " Harry B (Edith G) cash County Treas r3415  
 Larona av  
 " Helen tel opr N W Mut Life Ins Co r Newport  
 Ky  
 " Helen C office sec Natl Carloading Corp r4893  
 North Overlook av  
 " Henry (Dorothy) fctywrk h600 Klotter av  
**FELDMAN HENRY (Abble R), V-Prez Norwood-  
 Hyde Park Bank & Trust Co, r5203 Rose av  
 (Norwood), Tel Melrose 3112**  
 " Henry L (Vergie) mixer SB Co h1535 Elm  
 " Henry P (Florence F) h70 Peete  
 " Herbert pharm Wm J Laphorn r Newport Ky  
 " Herbert J slsmn r2531 Ashland av  
 " Herman C (Odessa M) matcher Intl Prtg Ink h  
 4519 Overlook av  
 " Herman H (Eliz) carp h4515 Overlook av  
 " Hyman slsmn r533 Carplin pl  
 " Ida student r3597 Wilson av  
 " Jacob (Katie) h250 Senator pl  
 " Jas B (Margt C) welder Davis Welding & Mfg Co  
 h3500 Llewellyn av  
 " Jas B jr hlpr Davis Welding & Mfg Co r3500  
 Llewellyn av  
 " JoAnn clk ONLCo r3203 Observatory av  
 " John collr Cinti Post r Newport Ky  
 " John (Eliz) pntr h5050 Ralph av  
 " John sta firemn h726 Grand av  
 " John C (Eliz B) carp h1719 Powers  
**FELDMAN JOHN COAL & COKE CO (John G  
 Feldman), Dealers in Quality Coal and Coke  
 Donham av sw cor Mead at Penn RR, Tels  
 East 6100 and 6101**  
 " John G (John Feldman Coal & Coke Co) h3203  
 Observatory av  
 " John H r1719 Powers  
 " Jos page Pub Library r633 Neave  
 " Julian J clk Dow Drug Co r250 Senator pl  
 " L Chas (Isabelle H) brkmn NYCSystem h1235  
 Rossmore av  
 " Leona janitor Woodward High Sch r1733 Sycam-  
 ore  
 " Leonard J (Frances J) examiner State Dept of  
 Taxation h2753 McKinley av  
 " Louis driver John Wolber r4515 Overlook av  
 " Louis slsmn Steinberg's r533 Carplin pl  
 " Luella typist P&G Co r Newport Ky  
 " Mabel Mrs clk Carlton Mach Tool Co r2605 Ring  
 pl  
 " Marcellus J (Rosalynd) servicemn Accounting  
 Mach Exchange Co h4309 Hays av  
 " Marcus (Helen) genl mgr Feldman Monument Co  
 Inc h3436 Burnet av

## FELDMAN

" Margt C waiter r2531 Ashland av  
 " Margt M sten Acme White Lead & Color Works  
 r1242 Grace av  
 " Mary A clk r5030 Ralph av  
 " Max S sec-treas Steinberg's Clothing Inc r3978  
 Ardmore av  
 " Mildred clk Harry Feldman r641 Glenwood av  
 " Monument Co Inc Marcus Feldman genl mgr 1512  
 Central av  
 " Nina mach opr COMCo r Newport Ky  
 " Norbert H emp WHCo r3785 Ferdinand av  
 " Olive (wid Jos) h940½ Elberon av  
 " Philomena B (wid Jos) h3650 Shaw av  
 " Philomena M sten Ratterman Cowell & Fletcher  
 r3650 Shaw av  
 " Raymond r1345 Walnut  
 " Raymond F (Marie) clk W&S Life Ins Co h1027  
 Benz av  
 " Rebecca student r533 Carplin pl  
 " Robt C r1719 Powers  
 " Rose cash Lerner Shops r3564 Wilson av  
 " Saml h3415 Larona av  
 " Saml E (Mathilda W) dist mgr Am Society of  
 Composers Authors and Publishers h171 E  
 Mitchell av  
 " Simon r533 Carplin pl  
 " Sol (Bessie) formn Moskowitz Bros h533 Carplin  
 pl  
 " Thelma B r2141 Reading rd  
 " Theo F zinc etcher Advertisers Engraving Co r  
 Erlanger Ky  
 " Vincent J slsmgr John Feldman Coal & Coke Co  
 r3203 Observatory av  
 " Virginia bkpr Logan & Kanawha Coal Co r New-  
 port Ky  
 " Wm distributor Hofmann & Walters r Dayton Ky  
 " Wm (Dora) mech CG&ECO h1345 Walnut  
 " Feldmann Agnes tailor S-SCO r Covington Ky  
 " Albert lab r1822 Highland av  
 " Chas (Anna) slsmn h2940 Harrison av apt 5  
 " Elmer auto mech Robt E Dieckbrader h1396  
 Burdette av apt 4  
 " Erna M tchr h1213 Alpine pl  
 " Fred h1822 Highland av  
 " Geo r2132 Vine  
 " Geo A (Eliz) lab h2132 Vine  
 " Georgetta maid r3785 Ferdinand pl  
 " Harry H (Estella) brasswkr h1624 Denham  
 " Harry J (Emma) lathe hd h1822 Highland av  
 " Helen tchr r2128 Alpine pl  
 " Herbert C (Alma C) naturopath 629 Lincoln av  
 h do  
 " J Ottmar r3310 Fairfield av  
 " Jess W clk CG&ECO r3728 Spring Grove av  
 " John v-pres Gest Street Building Assn No 1 r726  
 Grand av  
 " Jos r2128 Alpine pl  
 " Jos A (Flora) dry gds 3728 Spring Grove av h  
 do  
 " Lillian M r3728 Spring Grove av  
 " Norbert H (Philomena) carp h3785 Ferdinand  
 pl  
 " Ottmar J (Mary K) clk First Natl Bk h3310  
 Fairfield av  
 " Richd E lab r4343 Columbia pkwy  
 " Rita M student r3310 Fairfield av  
 " Feldmeier John tchr r2605 Woodburn av  
 " Feldwisch Fred J mach h2303 Wheeler  
 " Henry driver r2126 Freeman av  
 " Wm F (Alice) fnshr h2303 Wheeler  
 " Felecia Apartments 1989 Madison rd  
 " Felgar Eileen student nurse r2125 Main  
 " Ruth waiter Chatterbox The r318 Central av apt  
 3  
 " Felgen Adeline slsmn Pogue's r Norwood  
 " Donald (Ruth) driver r322 W 4th apt 45  
 " Jas (Anne) lab r1018 W 8th  
 " Felgheder Johanna (wid Herman) h77 Tudor  
 Court Apts  
 " Felheim Bettie (wid Aug) h3442 Reading rd apt  
 2  
 " Louis examlner H A Seinsheimer Co h3480½  
 Reading rd  
 " Melvin investigator State Dept Pub Welfare r Mt  
 Healthy  
 " Walter S r3442 Reading rd apt 2  
 " Felice A & Co (Thos and Jos Felice) comm mers  
 226 E Pearl  
 " Anthony lab r604 Plum  
 " Jos (A Felice & Co) r Covington Ky  
 " Thos (A Felice & Co) r Ludlow Ky  
 " Felix A A r435 Commercial sq  
 " Adelle L student r3008 Montana av  
 " Agnes M (wid John) r3307 Broadwell av  
 " Alex W student r3008 Montana av  
 " Amanda Mrs cook John Stenger jr r2425 Clifton  
 " Arth clk E Huttenbauer & Son r Covington Ky  
 " Camille (Rosalie) meatctr h3119 Woodburn av  
 " Carl C (Ella) drftsmn h1509 Republic  
 " Cath Mrs r2239 Wheeler  
 " Chas printer Cinti Times-Star h2982 Lischer av  
 " Chas F elev opr UCLBldg r Newport Ky  
 " D Aquila whsemn r1621 Republic  
 " Emma h2129 Winchell av  
 " Eug H (Margt G) brewerywkr HBCO h4003 W  
 8th  
 " Flats 2723 Woodburn av  
 " Frank J (Nora M) h3494 Boudinot av

## FELIX

" Fred J (Rose M) supt CI&FCo h2514 McMicken  
 " Geo W (Clara W) carrier h2557 McMicken av  
 " Howard J slsmn McLean-Peterson Co r2982  
 Lischer av  
 " Howard L (Jule) slsmn h1648 Sutton av  
 " Jacob r4015 Gulow  
 " Jas B slsmn Schott Distributing Co r3910 Sylvan  
 " Jos (Lorraine C) loco eng h3910 Sylvan av  
 " Kath (wid Edw) h2952 McMicken av  
 " Leonard r147 W 73d  
 " Lester F (Loretta) metalwkr h8341 Curzon av  
 " Louis (Cath) h2648 Bellevue av  
 " Louise h408 W McMicken av  
 " Louise baster A Nash Co r905 Dayton  
 " Margt Mrs r2612 Gilbert av  
 " Margt (wid Wm) r1509 Republic  
 " Marian L sten HCCo r2557 McMicken av  
 " Maude Mrs pkr Schawe-Gerwin Co h1674 Hoffner  
 " Norma maid r1543 Knowlton  
 " Ophelia M clk h2425 Clifton av  
 " Ralph S (Virginia) formn h4522 Mellwood av  
 " Robt H r County T B Sanatorium  
 " Ruth F emp Crosley Corp r2557 McMicken av  
 " Sarah S Mrs restr 3447 Epworth av h3002 Mont-  
 ana av  
 " Sylvester A r2221 Maplewood av  
 " Therese (wid Geo) r476 Riddle rd  
 " Walter M (Louise) mach h905 Dayton  
 " Walter P (Pauline) fctywrk h653 W McMicken  
 " Wesley h4670 Reemelin av  
 " Wm A (Sarah S) slsmn h3008 Montana av  
 Felker Edw C (Helen M); Electric Sweeper Ser-  
 vice Co) h119 Green  
 " Florence M sec Western Waterproofing Co r2857  
 Ashmont av  
 " Harry (Cath M) tailor h2857 Ashmont av  
 " Tbos lab r730 W Court  
 Felkner Janie Mrs r326 George  
 Fell Agnes Mrs mlr Carrie H Rush r5522 Mont-  
 gomery pike  
 " Alice tchr r1546 Pullan av  
 " Blanche r1546 Pullan av  
 " Eliz beauty opr Marie Scheyer r336 Boal  
 " Estelle tchr r1546 Pullan av  
 " Harry r137 W 9th  
 " Jos (Ida) barber Arth J McClure h336 Boal  
 " Jos wchmn h3909 Dumont  
 " Mary L clk Gustave B Jungkind r2142 Baltimore  
 " Milton W (Margt) clk PO h517 E Liberty  
 " Nettie (wid Mathias) r1546 Pullan av  
 " Paul N (Vivian V) formn h2142 Baltimore av  
 " Raymond T lawyer 907 StPaul bldg h1546 Pullan  
 " Sarah maid r757 W 7th  
 " Wilbur (Pearl) mach opr ATWCo h4025 Cherry  
 Fellens Edw asst Anton Koehler r1547 Elm  
 " Frank baker Philip Fellens r1547 Elm  
 " Jos baker Philip Fellens r1547 Elm  
 " Philip (Magdalena) baker 1547 Elm h do  
 Feller Albert C (Eleanor) stmftr h2721 Silverleaf  
 " Ann maid 527 Hale av  
 " Barbara (wid Mathias) r40 Sheehan av  
 " C Albert student r2030 Auburn av  
 " Caroline (wid John) h2429 Vine  
 " Chas E (Clara E) roofer h2427 Vine  
 " Christopher (M. Blanche; Tri-State Pattern  
 Works) h6361 Meis av  
 " Emil (Carrie) h2364 Montana av  
 " Esther clk Fashion Frocks Inc r Newport Ky  
 " Frank J drllr prs opr Shepard Elev Co r6351  
 Meis av  
 " Frank J slsmn Carl L Spitzfaden Inc r Norwood  
 " Geo janitor Robt A Cline Inc r2369 Park av  
 " Henry F (Lulu M) janitor h272 McCormick pl  
 " Herbert (Goldie N) lab h2260 Margaret  
 " Jacob (Cath) bkbnr h621 Straight  
 " Jacob (Mary) restr 2279 Baltimore av h do  
 " Kittie (wid Franklin) clnr 5th 3d Un Tr Co r  
 1607 Pleasant  
 " Leopoldina G asmlr r2279 Baltimore av  
 " Lucille (wid Albert) slsmn h2616 Vine apt 4  
 " Mary A boxmkr Wm Koehl Co r2279 Baltimore  
 " Robt G (Emma P) woodwkr h2317 Vine  
 " Rose maid 3443 Manor Hill dr  
 " Wm V r2429 Vine  
 Fellerhoff Henry (Eliz) mlldwkr h2526 Ravine  
 Fellerman Arth H (Nellie) supt h2228 Victor  
 " Arth H jr r2228 Victor  
 " John D (Lena B) h1177 Harrison av  
 " Martha A sorter r1177 Harrison av  
 " Mary counterwn Univ Cinti r3347 Reading rd  
 " Robt H (Mary E) press opr h3012 Sander  
 Fellers Dorothy clk Pleasant Ridge br Public  
 Library r Norwood  
 " Frank B (Susan) pntr h914 Curtis  
 " Frank supvr CG&ECo r3529 Wabash av  
 " Fred (Eliz) pntr h2116 Duck Creek rd  
 " Fred B (Clo B) slsmn h1807 Huron av  
 " Geo H (Mary) supvr CG&ECo h5912 Woodmont  
 " Herbert M (Cecelia) driver City Div Waste Colln  
 h3311 Bevis av  
 " Jane K sten Revere Copper & Brass Inc r1807  
 Huron av  
 " John B (Colette M) pres-treas Groesbeck Dickson  
 Kahn Co h1765 Catalina av  
 " Louise teletype opr r3147 Markbreit av  
 " Wm R (Martha) h109 Mason  
 " Wm S (Sarah C) furnacemn h3529 Wabash av

Fellhauer Bertha (wid Frank) sten h1535 Marlowe  
 " Helen T asst Dr John L Stark r1535 Marlowe av  
 Felling Raymond J registrar Xavier Univ r Nor-  
 wood  
 Fellows Carl C brklyr r7 W Court apt 20  
 " Eliz L (wid Yancey M) h7 W Court apt 20  
 " Howard sta atndt r3442 Brookline av  
 " Lee W (Julia) cond h3108 Glendora av  
 " Paul J busmnr Cinti Club r7 W Court apt 20  
 Fells Raymond (Marie) mach h2141 Barnard  
 Felman Benj (Lena) huckster h353 Bevis av  
 Felock Earl driver Elliott Trans Inc r936 Grand av  
 " Henry janitor r47 Thornton av  
 " Kath (wid Wm) h3663 Colerain av  
 " Lillian E clk Kroger's r2115 Clifton av  
 " Ruth r County T B Sanatorium  
 " Wm (Viola) mach h2115 Clifton av  
 Felpack Chas driver r524 Rosemont av  
 Fels see also Felss  
 " Chas E (Johanna) scorer h1756 Jester  
 " Clifford G (Estelle) chemist h3404 Manor Hill  
 dr  
 " Cora I tchr h3121 Imperial  
 " E Angeline tchr h2645 Erie av apt 53  
 " Geo W (Luella) h4038 Colerain av  
 " Geo W (Kathryn) laboratory tester CG&ECo h  
 3951 Mt Vernon av  
 " Henry (Eliz) lab Spring Grove Cemetery h1308  
 Knowlton  
 " Jeanette tchr r3121 Imperial  
 " Jos M (Julia) plmbr Robt L Hill h3762 Hutton  
 " Jos M (Doris L) plmbr h3736 Hutton  
 " Margt r1630 North Bend rd  
 " Mathew A (Emily) maintenancemn Deaconess  
 Hosp h4441 Station av  
 " Nellie r3121 Imperial  
 " Pearl Mrs r2 Park pl  
 " Rendigs T student r3404 Manor Hill dr  
 " Richd K (Thelma) deskmn Bell Tel Co h4146  
 Sberel la  
 " Valentine (Elma) mach h2309 StJames av  
 Felsberg Nellie (wid Christian) h2164 Harrison av  
 " Nelson (Elsa; Felsberg & Gillespie) h2164 Har-  
 rison av  
 " & Gillespie (Nelson Felsberg, Cecil H Gillespie)  
 archts 805 Ingalls bldg  
 Felsburg Carola Indrs Christ Hosp r1831 Walker  
 " Emma (wid Carl) h1831 Walker  
 " Kate h299 W McMicken av  
 " Sarah Indrs Christ Hosp r1831 Walker  
 Felsch Arth C (Marie M) slsmn h9 Estelle  
 " Dorothy fctywrk SBCo r9 Estelle  
 " Geo leather wkr r1801 John  
**FELSENBRAU BEER AND OLD HICKORY ALE.**  
**The Clyffside Brewing Co Brewers and Bot-**  
**tlers, 242 W McMicken av, Tel Parkway 1520**  
**(For further information see left bottom lines**  
**and page 23 Buyers' Guide)**  
 Felson Ben res phys Cinti Genl Hosp  
 " Edith sec Dr Abr M Wigser r956 Burton av  
 " Eloise director r956 Burton av  
 " Esther (wid Sol) h956 Burton av  
 " Henry (Helen G) phys 19 Garfield pl R617 h  
 727 South Crescent av  
 " Irvin (Rosalyne) h819 E Mitchell av  
 " Leon r956 Burton av  
 " Louise associate director Jewish Center r956  
 Burton  
 Felss Flour Milling Corp Theobald Felss pres Geo  
 W Felss v-pres-sec-treas 1008 Richmond  
 " Freda r511 Ludlow av  
 " Geo W v-pres Felss Flour Milling Corp r Mount  
 Healthy  
 " Lydia r511 Ludlow av  
 " Theobald pres Felss Flour Milling Corp h511  
 Ludlow av  
 " Theobald jr (Rose) slsmn Felss Flour Milling  
 Corp r405 Crestline av  
 " Wm h2899 Utopia pl  
 Felt Robt A (Hattie C) supvr CG&ECo h3438  
 Trimble av  
 " Rosalie clk Norman P Bozoff  
 " Wm C clk CG&ECo r3438 Trimble av  
 " & Tarrant Mfg Co Chas B Moore dist mgr adding  
 machs 400 Sou Ohio Bank bldg  
 Felter Frances h1524 Republic  
 " Lloyd K (Dorlene) phys 3144 Jefferson av h203  
 Lafayette cir  
 " Louis janitor r1524 Republic  
 " Robt A bkpr Chronic Disease Hosp r Greenhills  
 Feltes H V pres-treas Standard Electric Tool Co  
 r861 Academy av  
 " Hannah H (wid Geo H) h861 Academy av  
 " Richd C (Mable J) formn h4567 Hamilton av  
 Felthaus Arth (Gertrude) carp h43 DeCamp av  
 " Lawrence J slsmn Stanley's Auto Parts Inc r  
 Covington Ky  
 " Stanley C (Nora) pres Stanley's Auto Parts Inc  
 r Covington Ky  
 Felthouse Clyde P (Esta) delicatessen 7408 Vine  
 h do  
 " Kenneth G (Lea M) cond NYC System h229  
 Avalon  
 Feltkamp Anna r1231 Walnut  
 Feltman see also Feldman Feldmann and Feltmann  
 " Ethel M asmlr Gibson Art Co r Covington Ky  
 " Frank ptrmkr Superior Ptn Co r Covington Ky  
 " Jos corner ctr Premier Ptn Co r Covington Ky

THE ORIGINAL  
**VALVOLINE**  
 PENNSYLVANIA OIL  
 Choice of Leading Cincinnati  
 Fleets  
 OFFICE  
 5TH AND BUTLER DIAL KI-1530-31-32

Feltmann A H Inc Geo Detzel pres Bernard Reckers  
 v-pres Herman Nieberding jr sec-treas whol  
 jwlry 534 Vine R526  
 " Dorothy H (wid A Harry) h5730 Davey av  
 " Geo B (Edna) dept mgr Dow Drug Co h3416  
 Ibsen av  
 Feltner Edith Mrs waiter r1927 Vine  
 " Elbert (Mary) driver E Huttenbauer & Son h  
 1617 Race  
 " Elmer E (Mary C) slsmn h2201 Park av apt 2  
 " Geo H clk Sou Ry System h427 E 3d apt 3  
 Felton Anna maid r911 Gest  
 " Ben mach Acme Mach Tool Co r542 Dandridge  
 " Betty tchr r3114 Clifton av apt 22C  
 " Chas lab r1052 Oehler  
 " Cornelius cupola charger WHCo h843 Hathaway  
 " Jas (Inez) mlr WHCo h843 Hathaway  
 " John (Minnie) lab h946 Barr  
 " Ruth r3458 Colerain av  
 " Susan J Mrs h3411 Clifton av apt 22C  
 " Thos M (Laura) slsmn h3804 Davenant av  
 " Virgil student r585 Grand av  
 " Willie r843 Hathaway  
 Feltrup Alphonse A (Julia M) pres Eagle Belting  
 & Leather Co h3058 Victoria av  
 Felts Chas C (Fern) sec Ret Druggists Mut Fire  
 Ins Co r Owensville  
 " Chas M (Bertha M) carp h3920 Eastern av  
 " Clarence car icer CI&FCO  
 " Clarence mill hd Ficks Reed Co r1706 Central  
 " Clement C distributor r3920 Eastern av  
 " Elza B (Daisy B) h5711 Lubn av  
 " John lab r1317 Republic  
 " Richd E clk Retail Druggists Mut Fire Ins Co  
 r Owensville  
 " Wayne M Instr UofC r2543 Stratford av  
 Felty Albert E (Myrtle M) collr h rear 54 E Mc-  
 Micken av  
 " Eunice M student r1751 Denham  
 " John auto mech Lett & Co of Ind Inc  
 " Laura Mrs r4114 Ballard av  
 " Wm M (America) policemn h1751 Denham  
 Feltz Aug T (Theresa) servicemn A Nielsen Co h  
 2376 Victor  
 " Frances private sec Teachers College r2376  
 Victor  
 " Janet clk Potter Shoe Co r Newport Ky  
 " Mary A r2376 Victor  
 " Stanley A (Hazel) appr h121 Calhoun  
 " Wm J (Caroline D) h1732 North Bend rd  
 Fembers Anna mach opr COMCo r Newport Ky  
 Femley Maud slsmn h2340 Victory pkwy apt 25  
 Fenbers Arth (Dorothy) mtrnm r4153 Lakeman  
 " Dorothy tel opr Natl Underwriter Co r4153  
 Lakeman  
 " Frances cash Fair Stores Co r Newport Ky  
 " Lorraine L asmlr Gibson Art Co r Newport Ky  
 " Lucille E clk J W Ford Co r Ft Thomas Ky  
 Fenboque Alf E musician r202 Stetson  
 " Marie E Mrs r202 Stetson  
 Fenchel Chas (Ida C) woodwkr h207 Melish av  
 " Mabel Mrs h573 Howell av  
 Fender A J agt UCLCo r Norwood  
 " Allen J (Ina) agt State Auto Mut Ins Co r Nor-  
 wood  
 " Flora A fctywrk Adler Co r1625 Waverly av  
 " Harley lab Container Corp r Plainville  
 " Henry F (Flora A) servicemn Lenox Garage Co  
 h1625 Daverly av  
 " Lee Mrs h1347 Broadway  
 " Lillian emdr h3214 Glendora av  
 " Mary r414 W 5th  
 " Mary (wid Alf M) r3214 Glendora av  
 " Ogal L (Anna M) driver h1791 Denham  
 " Oscar (Jeanette) dept mgr Lincoln Natl Bank h  
 21 Louis av  
 " Robt mach Wolf Mach Co r3 E 13th  
 " Robt jr emp Am Book Co r3 E 13th  
 " Ruth r1347 Broadway  
 Fenderser Mose lab r763 Barr  
 Fenderson Mose porter r715 Richmond  
 Fendler Anna r3125 Eastern av  
 " Anna Mrs presser Mack Shirt Corp h262 Page  
 " Anton (Anna) janitor Ruebel Apts h1863 Chase  
 " Michl (Ann) mach h3125 Eastern av  
 " Nicholas r3125 Eastern av  
 " Nicholas (Anna) butcher h262 Page  
 Fendley Saml D (Gertrude M) specialist Genl Elec  
 Co h2994 Linwood av  
 Fendrich Ernst H h4704 Hamilton av  
 Fenell Clifford W (Mary L) h538 E 8th  
 Fenelon Irvin chauff Cinti Sheet Metal & Rfg Co  
 r Newport Ky

Fenger Chas W r1746 Elmore  
 " John A (Cath E) hlpr United Parcel Serv h4435 Colerain av  
 " Lawrence G r1746 Elmore  
 " Leonard (Virginia) bartodr Mueller & Gable h 3604 Roll av  
 " Lydia C buyer A&DCo h1746 Elmore  
 " Raymond J r1746 Elmore  
 " Thos A r1746 Elmore  
 Fenhoff Chas (Dorothy) lab h307 W 14th  
 " Howard mech Natl Marking Mach Co r1326 Broadway  
 " Logan (Edna) whsemn Kraft Cheese Co h851 Oliver  
 " Wm driver Motor Terminals Inc h1005 Central av apt 7  
 Fenick Chas F extractor Netherland Plaza r Covington Ky  
 Fenier Jos A (Ione) slsmn h3411 Michigan av  
 Fenimore Jordan B r963 Gest  
 " Mary B clk P&GCo r3667 Kendall av  
 " Wm R (Agnes B) rep h3667 Kendall av  
 Fening Bernice h719 Rosemont av  
 " Caroline (wid Harry) h922 Rosemont av  
 " Iron Works 1113 Gest  
 Fenker Alf W (Jessie B) slsmn Licht & Wankelman h2622 Grover Hill av  
 " Aug F G (Louise) driver Hyde Pk Lbr Co h5403 Ravenna  
 " Chester mach opr J H Day Co r Bellevue Ky  
 " Clarence pkr P Goldsmith & Sons  
 " Clarence F ship clk Sport Products Inc r RD 4  
 " Clement M (Mary) mechl eng 920 E McMillan R205 r White Oak  
 " Edw A r2622 Grover Hill av  
 " Esther mach opr COMCO r3316 Alamo av  
 " Fred service mgr Fred Schenke Motors r Montgomery  
 " Gerhard L carp r3316 Alamo av  
 " Jessie B clk City Auditor r2622 Grover Hill av  
 " Lillian sten City Auditor r2640 Burnet av  
 " Louis J driver Hyde Pk Lbr Co r3316 Alamo av  
 " Louise slswn J Sherman Oberhelman r Norwood  
 " Mary purch agt Ohio Knife Co r RD 11 Mt Healthy  
 " Norbert L (Anna M) lab h1879 Fairmount av  
 " Walter A (Rowena) printer h3532 Brotherton rd  
 " Wilbur r3316 Alamo av  
 " Wm F (Louise) ydman Hyde Pk Lbr Co h3316 Alamo av  
 Fenley Greene slsmn Continental Colleries Inc r Covington Ky  
 " Jane (wid Walter) r3319 Evanston av  
 Fenn Leo E (Clara M) h1706 Beacon  
 Fennekohl Odella (wid Chas) h1027 E McMillan apt I  
 Fennekol Carl H (Gertrude H) formn ATWCo h 337 Grand av  
 Fennel Adolph D (Ellz D) treas Cinti College of Pharmacy h2122 East Hill av  
 " M janitor Commercial Motor Freight Inc  
 " Wilhelmina (wid Chas G) h222 Albion pl  
 Fennell Gordon slsmn r630 Lincoln av  
 " Jas S r1425 Republic  
 " Lillian r716 W 4th  
 " Nell clk UCLICo r Covington Ky  
 " Omar (Cora) lab h716 W 4th  
 " Sidney (Anna) slsmn h1425 Republic  
 " Wm (Elsie) lab h1629 Republic  
 Fenneman Alice M student r545 Dandridge  
 " Arth L msngr r545 Dandridge  
 " Cath (wid Fred) h545 Dandridge  
 " Fred A clk Chas E Bruns r545 Dandridge  
 " Martha J bkpg mach opr WPA r545 Dandridge  
 " Nevin M prof UofC h348 Shiloh  
 " Wm (Johanna) emp Co Maintenance Dept r Norwood  
 Fennemann Leo die fnshr Cinti Cutting Die Co r 3430 Burch av  
 Fennen Celia M clk Minor Grossman r342 Rosemont av  
 " Evert R (Estella V) clk RyMS h1285 Morton  
 " Geo H driver r342 Rosemont av  
 " Henry (Anna J) walter John Hauck h320 Rosemont av  
 " Linda A r342 Rosemont av  
 " Marjorie student nurse r2125 Main  
 " Mary M hseprk r342 Rosemont av  
 Fenner Albert A Rev (Irene S) mlsionary h1334 Franklin av  
 " Calvin P (Myrtle M) dentist h1639 Herbert av  
 " Cora (wid Darwin) h2521 Addison  
 " Danl (Doris) policemn h27 W 15th apt 5  
 " Donald dispr National Transit Corp r Mt Washington  
 " Edw formn Cinti St Ry Co r Green Hills  
 " Ella nurse Jewish Hosp r3161 Harvey av  
 " Grace A sten Dr Carl E Roush h1320 Race  
 " Harry (Caroline) purch agt Cinti Shaper Co h 1511 Marlowe av  
 " Ora E (Ethel M) mech h6032 Ridge av  
 " Thos E (Sarah C) h6211 Grand Vista av apt 3  
 " Virginia waiter Ridge Tea Room r6211 Grand Vista av apt 3  
 Fennessee Earl A (Luzenia) lab h1125 Lincoln av  
 " John porter r722 Kenyon av  
 " Wm lab Harvey J Richman r1125 Lincoln av  
 Fennessy Annabel M r2493 Madison rd  
 " Ellen (wid Wm) h2493 Madison rd

FENNESSY  
 " Jas W r2493 Madison rd  
 " John B r2493 Madison rd  
 " Mary G (wid Wm) h1210 Sassafraz  
 Fenos David tile str Cinto Mosaic & Tile Co r 203 Stetson  
 Fenske Amelia C inspr 20th Century Fox Film Corp r North College Hill  
 " Fred ship clk RKO Radio Pictures Inc r North College Hill  
 Fenster Adolphe (Rachel) h114 Armory av  
 " Louis (Bessie) tailor 6 W McMillan r3470 Harvey av  
 " Morris ship clk COMCO r114 Armory av  
 " Morris (Rose) tailor h839 Hutchins av  
 " Philip (Corinne) agt J Hancock Mut Life Ins Co r3470 Harvey av  
 Fenstermacher Alvin L (Gertrude) electn Louis Fenstermacher h3750 Norwich la  
 " Chas (Amelia) sta atndt Mrs Grace Schnitker h1115 Bank  
 " Edw A (Lucille) slsmn Natl Biscuit Co h3809 Odin av  
 " Edwin A (Laura; Gerwe-Frohman Co) h6135 Tulane rd  
 " Flora (wid Chas) r116 Rohde av  
 " Louis (Jeannette) elec contr 669 Forest av h do  
 " Louise r476 Riddle rd  
 " Wm r1115 Bank  
 Fenstermaker Harold W mgr Cooling & Heating Appliances Co h2531 Kemper la apt 302  
 Fenters Oliver H (Bernice E) mech CG&ECO h 2464 Thompson av  
 Fenton Anita artist h2508 Auburn av apt J  
 " Ann (wid Geo) bkpr Albert H Gellenbeck r 1314 Yarmouth av  
 " Cora A (wid Chas) h3914 Feemster  
 " Geo R (Gladys G) chauf h339 Sycamore apt 10  
 " Gladys C Mrs h5816 Bramble av  
 " Howard F (Edith) mach CPCo h23 E Daniels  
 " Ida E typist P&GCo r2609 Vine  
 " Irma F tchr h2692 Stratford av apt 3  
 " Jas (Ozella) h3711 Spring Grove av  
 " Jas A hlpr John VanRange Co r Dayton Ky  
 " John mach h1802 Race  
 " Mabel sten God's Bible Sch r1810 Young  
 " Marguerite clk Reuben H Donnelly Corp r Ft Thomas Ky  
 " Nancy C bkpr Peoples Bk and Sav Co r515 Melish av apt 41  
 " Ozella Mrs slswn r3711 Spring Grove av  
 " Rigging Co (Edw A Roth) 2126 Freeman av  
 " Robt lab r1921 Clark  
 " Robt G (Gladys) driver Cinti Times-Star Co r 339 Sycamore  
 " Robt H firemn Merchants Cold Storage Co r231 McGregor av  
 " Thos E (Tillie) capt City Fire Dept h2841 Astoria av  
**FENTON UNITED CLEANING & DYEING CO.**  
 E K Wuerdeman Pres-Treas, F W Grover V-Pres-Genl Mgr, Frank E Wood Jr Sec, Office 2243 Gilbert av, Tel Woodburn 0697; Stores: 2202 Auburn av, 1078 Baymiller, 3457 Burnet av, 1939 Central av, W McMillan sw cor Clifton av, 3708 Eastern av, 841 W 8th, 2700 and 3510 Erie av, 7 E 5th R24, 212 E 5th, 1572 Freeman av, 2968 Gilbert av, 4855 Glenway av, 4200 and 5911 Hamilton av, 2921 Harrison av, John sw cor Richmond, 310 Ludlow av, 2038, 2705, 3024 and 6002 Madison rd, 302, 958 and 1346 E McMillan, 6007 Montgomery pike, 3201 and 4920 Reading rd, 501 W 7th, 127 E 6th, 576 W 6th, 1434 Sycamore, 1226 and 2719 Vine, 3109 and 3642 Warsaw av, Gilbert av sw cor Woodburn av (For further information see page 47 Buyers' Guide)  
 " Willard r3914 Feemster  
 " Wm E clk r2422 Auburn av  
 " Wm F (Evelyn) ironwkr h2609 Vine  
 Fenway Hall Apartments 605 Forest av  
 Fenwick John C (Cath) meat ctr Voss Gro Co r 307 Emming  
**FENWICK THE, Right Rev Msgr R Marcellus Wagner Director, Home for Catholic Young Men 423-43 Commercial Square, Tel Cherry 1960, Annex 418-34 E 5th**  
 " Todd C (Wanda R) slsmn h1620 South Dixon clr  
 Fenzel Karl emp Uffelmann Bkg Co r Covington Ky  
 Fenzler Helen nurse r280 Southern av apt 2  
 Feodorova Dance Studio 1216 E McMimillan  
 Ferbacher Jos (Kath) chef h2344 Wyoming av  
 Ferber see also Farber  
 " Chas W ydmstr r3801 W Liberty  
 " Elisabeth M clinic sec Shoemaker Health Clinic r501 Carplin pl  
 " Ella B (wid Chas) h4179 Hamilton av  
 " Emma Mrs h907 Wade  
 " Jacob r3301 Burnet av  
 " Mathilda B sten r501 Carplin pl  
 " Simon (Mary) inspr I Oscherwitz & Sons h501 Carplin pl  
 " Tillie sten United Jewish Soc Agencies r501 Carplin pl  
 Ferchau Albert M h67 E McMicken av  
 Ferda Julius mach r3722 Hyde Park av  
 Ferdelman Eleanor clk G H Berling Inc r Norwood  
 " Eleanor cook Putman Inc

FERDELMAN  
 " Eleanor sandwich girl Putman Inc r Norwood  
 " Florence mach opr HCCo r Chevlot  
 Ferdig Bennie B chef Cinti Sanitarium r5642 Hamilton av  
 " Palmer T auto repr 2810 May h do  
 " Wayne auto mech Palmer T Ferdig r2810 May  
 Ferdon Addie Mrs r2306 May  
 " Corlise r622 Sidam  
 " Doris clk SBCo r Mt Healthy  
 " Edw S (Cath) meat ctr h622 Sidam  
 " Harry (Bessie) tailor h114 E Court  
 " Louise pants wkr FBCO 7425 Mt Healthy  
 " Ross J mach opr Industrial Finishes Div r Norwood  
 " Walter (Mae) lab h4108 Kirby av  
 Ferencie Steven ctr Dymont Co r Box 470 Delhi Pk (Sta Price Hill)  
 Ferger Carl S (Ethel M) clk UCLICo h3330 Fairfield av  
 " John A (Alice M) hay 9 E 3d R7 h1846 Kinney  
 " Louise Mrs slswn h3622 Zumstein av apt B  
**FERGER ROGER H (Claire M), Asst Publisher Cincinnati Enquirer 617 Vine, Tel Parkway 2700, h8 Garden pl**  
**FERGER STANLEY, Advertising Manager Cincinnati Enquirer, h3444 Mooney av**  
 Fergus Jas C (Ellen) rep S D Warren Co h888 Clifton Crest ter  
 Ferguson Ada L (wid M Burton) v-pres Donald L Ferguson Inc h2309 Kemper la  
 " Albert C (F Marie) meat ctr h bsmt 1725 Brewster av  
 " Alf (Mary E) elev constructor h200 Idaho  
 " Annette h2367 Park av  
 " Annie J (wid Horace L) r1334½ Lincoln av  
 " Arth driver Wm Stacey Stge Co r RD 1 Millford  
 " Augusta (wid Edw J) r3014 Vine  
 " Bernice nurse r2844 May  
 " Bertram W (Lucille B) bath atndt h3136 Gaff  
 " Bessie (wid Jack) r256 Mayapple  
 " Betty biller Assoc Paint Stores r Norwood  
 " Beulah emp Good Samaritan Hosp r2027 Fairfax av  
 " C I sec Compton Knodel Distr Co r Covington Ky  
 " Cabs (Henry Ferguson) taxicabs 2925 Alms pl and 2976 Gilbert av  
 " Carl r904 Betts  
 " Carl (Lida) gro 2325 Colerain av h do  
 " Cecil B porter Acme Glass Co h929 Hopkins  
 " Celeste A r318 Terrace av apt 16  
 " Chas (Minnie) cubtmkr h331 KJlgour  
 " Chas (Florence) groom h5314 Ravenna  
 " Chas O busmnr Hotel Metropole r1634 Vine  
 " Clara B clk Mass Mut Life Ins Co r Norwood  
 " Clarence lab h1218 Whitlow  
 " Clarence E (Rosemary E) silver wkr h1210 Beech av  
 " Clifford r rear 1052 Cutter  
 " Clyde W (Irma K) agcy sec UCLICo h214 Albion pl  
 " Colson D (Viola) rug clnr Security Rug Clnr Co h1424 Race  
 " Crawford (Marcella) scraper ATWCo h3578 Colerain av  
 " Daisy (wid Monteith) restr 2923 Alms pl h do  
 " David (Jean A) acct h7163 Reading rd apt 4  
 " Dayton D (Eliz) drftsmn h954 Morris apt 1  
 " Donald A slsmn The Geo Ast Candy Co r1214 Laidlaw  
 " Donald L pres Donald L Ferguson Inc r2309 Kemper la  
 " Donald L Inc Donald L Ferguson pres Mrs A L Ferguson v-pres tourist agts lobby Alms Hotel  
 " Dorothy r723 Kenyon av  
 " E hlpr United Parcel Serv r Dayton Ky  
 " Earl V phys 1911 Union Central Life bldg h 6458 Montgomery pike  
 " Edna r1060 Flint  
 " Edw bartndr h1636 Hamer  
 " Edw lab r755 Barr  
 " Edw mach Kroger's r Dayton  
 " Edwin (Emma) lab h516 Pierson  
 " Eileen sten Realistic Permanent Wave Mach Co r Norwood  
 " Elba prsr PHDTCo r RD 2 Ludlow Ky  
 " Eliz (wid Orville) nurse 1708 Fairfax av h do  
 " Elsie K typist Netherland Plaza r Cinti Club  
 " Emmett mech Meator Motor Car Co r Green hills  
 " Ethel maid r723 Kenyon av  
 " Ethel Mrs r132 W Liberty  
 " Ethel Mrs fctywrk Sport Products Inc h1152 Bates av  
 " Ethel M clk P&GCo r2912 Burnet av apt 4  
 " Eug fctywrk C W Zumbiel Co  
 " Eug lab r1009 Gest  
 " Eva asst bkpr Siebler Tailoring Co r Covington Ky  
 " Eva L (wid John H) h4115 Vinedale av  
 " Florence C inspr Pullman Co r1404 E McMillan apt 30  
 " Forest ship clk K D Lamp Co r Erlanger Ky  
 " Frank lab h240 StPeters

## FERGUSON

" Frank X gunsmith Ed Brendamour Inc r Norwood  
 " Geneva maid 1324 Westminster dr  
 " Geo (Jessie) reprmn r117 Mason  
 " Geo C driver r1214 Laidlaw av  
 " Geo E (Laura L) driver h3135 Wehrman av apt 6  
 " Gilbert W (Clara T) clk Peters Poultry Co h 4247 Virginia av  
 " Guy M slsmn Buckeye Service & Supply Inc r Newport Ky  
 " Harry W (Marle) pkr F H Lawson Co r763 Summit av  
 " Harry W (Mary) slsmn Glenway Mtr Car Co h 1264 Gilsey av  
 " Hazel J r6458 Montgomery pike  
 " Helen r2457 Fairview av  
 " Henrietta (wid Stanley) r2611 Moorman av  
 " Henry (Laura A) h1216 Broadway  
 " Henry W (Lulu B; Ferguson Cabs) r3239 Rammeberg  
 " Herbert J (Pearl) driver J W Powell Moving & Storage Co h1076 Flint  
 " Herman (Helen) porter r2923 Alms pl  
 " Herman jr clk Louise Ferguson r2923 Alms pl  
 " Howard (Vera O) mgr Dolores Apartments h 2535 Burnet av apt 1  
 " Howard G (Margt C) city firemn h3040 Hackberry  
 " Isabella (wid Ernest) h510 W 8th  
 " J Robt clk r2319 Burnet av  
 " Jack R (Edith) lab r1432 Central av apt 5  
 " Jas r407 George  
 " Jas D (Wayne) solr Ferguson Moving & Storage Co h5225 Madison rd  
 " Jas E USN r3014 Vine  
 " Jas H (Lilly) bartndr h101 Goethe  
 " Jas R expert const mn CG&ECO r5816 Bramble  
 " Jas S h617 W 9th  
 " Jas W supvr Lowe & Campbell Athletic Gds Co r Norwood  
 " Jas W (Norma) city firemn h1742 Sycamore  
 " Jane (wid Jas) r1767 Hanfield  
 " John (Lillian) driver Wm Stacey Stge Co h rear 2831 Preston  
 " John D (Aileen) electn h1634 Vine  
 " John E slsmn h1404 E McMillan apt 30  
 " John H r4115 Vinedale av  
 " John H (Clark & Ferguson) r3040 Hackberry  
 " John L (Mary E) driver City Bd of Educ h23 Farrell's ct  
 " John M (Bessie) doormn PHDTCO h2319 Burnet av  
 " John T h1636 Hamer  
 " Julius (Eunice) lab h523 Hannibal  
 " Kath (wid Wm) h105 Green  
 " Kathryn clk Big Store Co r4115 Vinedale av  
 " Kathryn Mrs r4 Rural la  
 " Katie Mrs nurse's aid h2912 Burnet av apt 4  
 " L P feeder HCCO r635 Walnut  
 " L W pres-treas Titus & Martin Co r Mt Healthy  
 " Lanston (Lila) r626 W 4th apt 7  
 " Leo sta firemn Longview Hosp r do  
 " Lloyd F (Hazel A) drftsman City Div Hwys h 4107 Ballard av  
 " Logan (Daisy) lab h304 Mulberry apt 6  
 " Lois Mrs maid h723 Kenyon av  
 " Lottie O cook r6206 Yononate av  
 " Louise cigars 2921 Alms pl r2930 Gilbert av  
 " Louise M (wid Frank) slsmn h1214 Laidlaw av  
 " Lucy Mrs r4542 Orkney av  
 " M C plstr r2923 Alms pl  
 " Mabel E r200 Idaho  
 " Mamie (wid Jas) h927 W Court  
 " Marcella r2725 Massachusetts  
 " Margt clk UCLICO r Covington Ky  
 " Margt clk Hartwell br Pub Library r1674 Herbert av  
 " Martha r731 Hopkins  
 " Mary r1824 Elm  
 " Mary mach opr COMCO r Covington Ky  
 " Mary C (wid Leven) h1208 Broadway  
 " Mary L (wid Chas) smstrs r1824 Elm  
 " Mattie (wid Harry) r1255 Grace av  
 " Maudie maid r910 Kenyon av  
 " Maxine r1824 Elm  
 " Montgomery clk American Racing Record r Ft Mitchell Ky  
 " Moving & Storage Co (Wm F Ferguson) 5225 Madison rd  
 " Nannie Mrs h910 Kenyon av  
 " Nathaniel porter r510 W 8th  
 " Nellie maid r856 Betts  
 " Norman J pntr r1119 Winfield av  
 " Paul clk Union Brush Co r Covington Ky  
 " Pernola Mrs maid Kemper Lane Apt Hotel h 1330 Chapel  
 " Perry T grave digger Spring Grove Cemetery r Covington Ky  
 " Ray clk r1529 Armory  
 " Ray F (Eliz C) slsmn h2500 Kemper la apt 410  
 " Raymond J (Helen M) trav aud UCLICO h3707 Glengate la  
 " Richd wharf supt Kosmos Portland Cement Co r Fort Mitchell Ky  
 " Richd H switchmn Bell Tel Co r Greenhills  
 " Richd L (Clara) slsmn h1544 Wittekind ter

## FERGUSON

" Robena (wid Edwin) r3243 Delaware av  
 " Robt M inspr r2457 Fairview av  
 " Robt W clk Kroger's h3119 Harvey av  
 " Roger (Mary) lab h1033 W 9th  
 " Ronald A dist mgr Am Seating Co r Terrace Park  
 " Rosc M r200 Idaho  
 " Ruth tchr h1118 Delta av apt 5  
 " Scott W (Alma E) tailor h1848 Berkley av  
 " Spencer lawyer 2217 Carw Tower h3542 Vista  
 " Stanley J (Elaine) driver Taxicabs of Cinti h 6420 Guard av  
 " Stanley O (Gladys T) slsmn Nehi Bev Corp h 1708 Fairfax av  
 " Thos (Eva M) plstr h2107 North Bend rd  
 " Thos E lab r1516 Vine  
 " Tony (Anne) photog r2156 Sinton av  
 " Vaughn A (Mary C) auto mech h6506 Rosewood  
 " Viola v slsmn Shillito's r1544 Wittekind ter  
 " Walter (Margt) lab r846 Lincoln av  
 " Wm (Madie) r731 Hopkins  
 " Wm r331 Kilgour  
 " Wm driver r4501 Glenway  
 " Wm B genl frt agt NYCRCO h6458 Montgomery pike  
 " Wm C (Ruth) restr 929 Nassau h do  
 " Wm E (Grace; Ferguson Moving & Storage Co) h5225 Madison rd  
 " Wm H (Louella J) brkmm h1609 Clarewood av  
 " Wm M clk r861 Academy av  
 " Wm O Rev (Grace) pastor Dayton St Reformed Presbyterian Ch h905 Dayton  
 " Wm S (Ruth V) driver r4501 Glenway av  
 " Wm S (Alice M) slsmn h1617 Pullan av  
 " Wyle driver r3923 Alms pl  
 " Ferimer Rebecca sten r765 N Crescent av  
 " Ferkenhoff Carl P (Mary) asst formn C F Streit Mfg Co h2377 Wheeler  
 " Ferland David Rev r1055 StPaul pl  
 " Fernan Lillian sewer Lawton Co h2915 Sander  
 " Margt r476 Riddle rd  
 " Sue maid r15 South Crescent av  
 " Fernann Anthony (Lillian) reprmn Natl Cash Register Co h4145 Pillars dr  
 " Harry A (Bernadette M) sec-treas Trailer Co of America h1733 Northampton dr  
 " Harry B (Josephine) formn Lunkenheimer Co h1722 Northcutt av  
 " Harry F (Marie H) service mn Royal Typewriter Co r3209 W 8th  
 " Fern Arth F (Lorraine) service mn C Loth Inc h2515 Addison  
 " Burgess r422 Cutter  
 " Edna Mrs nurse Dr Saml Iglauer r1030 Benz av  
 " Edw artist 105 E 3d R612 r New Richmond  
 " Emma O (wid Geo) sec-treas Geo E Fern Co h 3833 Drake av  
 " G Edw v-pres Geo E Fern Co r3833 Drake av  
**FERN GEORGE & CO, Louis J Fern Pres, Decorators and Booth Builders for Expositions, Conventions, Banquets and Other Celebrations 1252-54 Elm, Tel Parkway 5584**  
 " John J (Louise M) plmbg supplies 4821 Doberrer av h do  
 " Jules J investment counsellor r3833 Drake av  
 " Lillian Mrs r2517 Halstead  
 " Louis J (Helen M) pres Geo E Fern Co r Norwood  
 " Raymond H (Helen A) clk Dwight Hinckley Lumber Co h621 Hawthorne av  
 " Richd L (Mary J) clo clnr h6429 Welton av  
 " Fernald Mabel R dir City Bd of Educ Psychological Lab r2356 Park av  
 " Fernanda Nolan lab r110 Armory av  
 " Fernanders Emma Mrs h534 Hopkins  
 " Oscar (Gertrude) grinder Wm Powell Co r910 Richmond  
 " Thelma M mach opr M Berman & Son Inc r Newport Ky  
 " Fernbach Paul E (Ruth H) prsmn Gibson & Perin Co r Mt Healthy  
 " Fernbacher Frank baker r2344 Wyoming av  
 " John r2344 Wyoming av  
 " Jos chef Univ Cinti h2344 Wyoming  
 " Fernbach Geo boiler r1672 Hoffner  
 " Fernbank Golf Club Virgil J Geiger mgr and golf pro 7036 Fernbank av  
 " Municipal Golf Course Fernbank av nw cor Dahlia av  
 " Fernberg Clarence L writer r827 Lincoln av  
 " Lottie bkpr r427 Hopkins  
 " Sidney A (Helen) h615 Maple av apt D  
 " Stanley h827 Lincoln av  
 " Ferne Max (Agnes) slsmn Simmons Real Estate Co r715 E Mitchell av apt 2  
 " Ferneau Ivan F research asst Univ Cinti r307 Elland cir  
 " Ferneding Arth W (Carolyn M) agt Prud Ins Co h1785 Knox  
 " Bernard mach opr Gibson Art Co r Cheviot  
 " Edw J (Madeline) supt Gibson Art Co h848 Beech av  
 " Edw J jr deliverymn Ohio Ink Laboratories r 848 Beech av  
 " Ella (wid Frank) r1247 Dewey av  
 " Florence r848 Beech av

## FERNEDING

" Geo H (Laura B) toolmkr h1247 Dewey av  
 " Harold E mach Wm Powell Co h1812 Fairmount  
 " John C emp Wm Powell Co r Cheviot  
 " Jos A (Margt) mach opr Gibson Art Co h3473 McFarlan rd  
 " Lawrence emp Wm Powell Co r RD 7 Box 230  
 " Madeline r848 Beech av  
 " Mildred Mrs bkpr US Heating & Plmbg Co r2808 Alice  
 " Russell C emp Wm Powell Co r Cheviot  
 " Telletha M clk Burkhardt Bros Co r Cheviot  
 " Virginia beauty opr Betty M Kemping r848 Beech  
 " Wm H mill hd J H Day Co h1242 Beech av  
 " Fernhaber Anna h1607 Main  
 " Fernheil Ann clk UCLICO r4862 Guerley rd  
 " Julius C h4862 Guerley rd  
 " Ferone Frank M (Emma J) formn h3715 Paxton av  
 " Peter J (Mary B) mach h2916 Portsmouth av  
 " Ferrante Frank P drftsman Lunkenheimer Co r 2559 University ct  
 " Margt B sten Pease Woodwork Co r Leders la Ferrara Albert A sleeve prsr LCTCo r Newport Ky  
 " Alex gro 315 Milton r312 do  
 " Alex jr clk Kurz Hy-Pure Pharmacy r312 Milton  
 " Carlo clk r2906 Portsmouth av  
 " Dolores clk Alex Ferrara r312 Milton  
 " Dominic Rev asst pastor Holy Trinity RC Ch r621 W 5th  
 " Emma M sec Cinti Joint Bd Amalgamated Clo  
 " Wks r2906 Portsmouth av  
 " Herman (Margt) tailor h411 Milton  
 " Lorraine T sten The Baltimore & Ohio Warehouse Co r2906 Portsmouth av  
 " Nicholas asmlbr Hercules Special Mfg Co r Newport Ky  
 " Paul (Angeline) clo prsr h2906 Portsmouth av  
 " Paul A (Mary L) clo presser h2978 Minto av  
 " Romolo (Phyllis) tailor h312 Milton  
 " Wm L (Irma C) driver r2926 Portsmouth av  
 " Ferrarelli Angelo clk Anthony Ferrarelli r1037 Del Monte pl  
 " Anthony (Rose) delicatessen 3304 Warsaw av h 1037 Del Monte pl  
 " Frank (Carmela) shoe wkr h1017 Purcell av  
 " Michl (Josephine) trucker NYCSYSTEM h449 Bank  
 " Rosemary student r1037 Del Monte pl  
 " Ferrari Armando J (Viola M) clk County Auditor h3578 Michigan av  
 " Ernest J (Iva) h273 Emming  
 " Iva sleeve mkr A Nash Co r273 Emming  
 " Jean fnshr r1310 Vine  
 " Ferraro Ferdinando F tape prsr LCTCo r Newport Ky  
 " Ferree Ella Mrs h549 Hoge  
 " Glenn R (Vera L) driver r549 Hoge  
 " Hazel I maid 1311 Herlin pl  
 " Louise enamel wkr Fox Co r Covington Ky  
 " Ora screw opr Cinti Ball Crank Co r Batavia  
 " Royale D (Edna) dist mgr United Autographic Register Co h3217 Glengyle av  
 " Ferrell see also Farrell  
 " Alta M (wid Frazier) h6163 Grand Vista av  
 " Alvie W switchmn Bell Tel Co r6163 Grand Vista av  
 " Anna r2403 Glenway av  
 " Carl car clnr CG&ECO r Covington Ky  
 " Carl eng asst CG&ECO r640 Clemmer av  
 " Clara C (wid John) fctywrk h3549 Purdue  
 " Claude L (Grace E) h839 Bank  
 " Dewey emp Baldwin Piano Co r Cheviot  
 " Haskell E driver CG&ECO r Forestville  
 " John A printer Cinti Enquirer h3126 Jefferson av apt 2  
 " Louise clk Rollman's r6163 Grand Vista av  
 " Louise (wid Byron) r1535 Race  
 " Lucy Mrs r917 Foraker av  
 " Susie B (wid Anderson) r3252 Delaware av  
 " Walter (Kathryn) sta atndt Abr L Heldman h 3488 Reading rd  
 " Wm waiter Hotel Metropole r Dayton Ky  
 " Wm Rev (Frances I) pastor New Prospect Bapt Ch h422 Clinton  
 " Wm J r1535 Race  
 " Wm K mtrmn CG&ECO r Covington Ky  
 " Ferreri Jas (Philomena) barber 917 Vine h1708 Sycamore  
 " Jos barber Jas Ferreri r1708 Sycamore  
 " Ferrick Danl J (Dorothy) slsmn h515 Melish av apt 11  
 " Edwin J (Nellie) restr 165 W McMillan h2434 Clifton av  
 " Geo F r300 Piedmont av apt 2  
 " John J agt Natl Life & Accdt Ins Co r Norwood  
 " Margt (wid Michl) h300 Piedmont av apt 2  
 " Ferrie Alf E auto mech r1917 Howell  
 " Ferriell Cath Mrs sec County Blind Relief Dept h4430 Simpson av  
 " Dorothy M waiter Chas R Field r3547 Columbia pkwy  
 " Estel E (Frances F) car opr h3547 Columbia pkwy  
 " Robt D (Mildred L) carp h6830 Hurd av  
 " Wm (Cath) caddy mstr h4430 Simpson av  
 " Ferrin Emma (wid Wm) h1628 Dauner av  
 " Emmett P shoe ctr r1628 Dauner av  
 " John r2024 Florence av

- Ferring Robt H atndt Turner Bowling Alleys r 1458 Eastern av
- Ferris see also Farris and Phares
- " A Earl (Blanche) slsmn h3309 Royal pl
- " Anna M (wid Chas S) r3 Cypress Garden
- " Annie (wid Frank) h3044 Kerper av
- " Asa I (Eliz) h1054 Wilstach
- " Carrie H tchr r3630 Linwood av
- " Cath E sten r1533 Dixmont av
- " Cennes maid r809 Mound
- FERRIS CHARLES S LUMBER CO, John H Ferris Pres-Treas, Lumber and Mill Work, Doors, Sash, Roofing, Lime, Cement and Sewer Tile 232-60 McCullough, Tel East 0220**
- " Claude (Merle) uphol r234 Pike
- " Claudia maid r1323 Lincoln av
- " Clifford clk r7345 Maple
- " Curtis F mach Wm Powell Co r Mt Healthy
- " Dana maid r1333 Lincoln av
- " David (Theresa) driver h222 Elm
- " Dell (Ruth C) h785 E McMillan
- " Donald W (Mt Washington Motors) r Oak
- " Dorothy J nurse Cincinnati General Hosp
- " Edith bkpr Joseph Advertising Agcy Inc r144 Summit rd
- " Edw driver Harry Siemering r Woodlawn Ky
- " Elbert V (Eassie) janitor Cinti Union Term Co h2110 Eastern av
- " Eleanor J sec Pogue's r Lebanon
- " Eug B (Charlotte) asst phys Cinti Genl Hosp h606 Howell av
- " Florence h901 Ellison av
- " Frank porter Fenton's r3141 Syracuse av
- " Frank E (Jean E) coffee mkr h916 Morris apt 4
- " Frank E pantrymn Alms Hotel r2385 Kemper la
- " Frank F (Grace B) oculist 1004 Union Central Life bldg h3021 Fairfield av apt 10
- " Frank F II (Caroline) lawyer 211 E 4th h260 Kearney
- " Fredk W stock rm mn Automatic Canteen Co of Cinti r Madelra
- " Hazel G bkpr SR&Co r Lebanon
- " Herschel P dentist h2155 Fulton av apt 8
- " Horace shoe shiner r1333 Lincoln av
- " Inez M librarian Pogue's r Wyoming
- " Jas steelwkr Pollak Steel Co r RD 5 Woodlawn
- " Jane nurse 520 Hale av apt 316 h do
- " Jean r Palace Hotel
- " Jesse (Viola) lab h1333 Lincoln av
- " John F r2209 Clifton av
- " John H (Florence E) pres-treas Chas S Ferris Lumber Co h1154 Herschel av
- " John H jr (Cath E) slsmn h3342 Lookout ctr apt 2
- " John J msngr r1030 Flndlay apt 1
- " John P (Bess) drftsman CG&ECO h253 Hosea av apt 6
- " John R (Helen) commissary agt NYCSytem h 740 Oak apt 2
- " Jos (Ida B) lab Moskowitz Bros r1071 Mound
- " Jos sta fremn h337 Reading rd apt 34
- " Joyce slsmn Shillito's r2481 Erie av
- " Kathryn supvr Jewish Hosp r3161 Harvey av
- " Lauretta H (wid Howard jr) r1015 Valley la
- " Lee (Kath) h421 E 3d
- " Lena Mrs r222 Elm
- " Lilly clk r228 E Pearl
- " Mable (wid Asa) h228 E Pearl
- " Martin (Mary) h320 E Pearl
- " Mary r228 E Pearl
- " Mary B (wid Eri) r4715 Ward
- " Metta tchr r241 Wm H Taft rd
- " Oliver W mgr teleg dept B&ORRCo
- " Pearl M (wid Chas) r2371 Kemper la
- " Ralph steelwkr Pollak Steel Co r RD 5 Woodlawn
- " Ruth C Mrs phys 785 E McMillan h do
- " Ruth E student r1987 Madison rd apt 5
- " Sadie Mrs h605 Smith
- " Saml A spotter Fenton's
- " Saml M solr r3443 Stettinius av
- " Shaker J reed wkr Flecks Reed Co r6 LeRoy ct
- " Susie W Mrs r1987 Madison rd apt 5
- " Thos usher Broadway Theatre
- " Timothy F (Millie) lab h3214 Beresford av
- " Victor printer r525 Hoge
- " Walter hlpr Ohio Military Institute r5553 Belmont av
- " Walter wtchmn h6224 Colleeveue pl
- " Wilbert M (Florence A) clk Huenefeld Co h 1645 Sutton
- " Wm B educational dir YMCA
- " Wm E cash CCC Hwy Inc h1987 Madison rd apt 5
- " Wm E slsmn Hall-Rattermann Oil Co r Terrace Park
- " Wm J lieut Fire Dept h3630 Linwood av
- FERRO CONCRETE CONSTRUCTION CO, Este M Lea Pres, H D Loring V-Pres, Edward E Lea Sec, Jos N Field Treas, Engineers and Contractors in Concrete and General Construction, 203 W 3d, Tel Cherry 2320 (For further information see page 35 Buyers' Guide)**
- " Realty Co Wm P Anderson sec Richd K La-Bland v-pres Buckner W Anderson sec-treas 203 W 3d
- Ferron Florence E pharm r6124 Heitzler av
- " John T (Esta M) eng County Eng h6124 Heitzler av
- Ferroni Julius (Irene) driver DeHaven Ice Crm Co h2329 Boone
- " Luigi h2327 Boone
- " Marie r2329 Boone
- Ferry Ella L (wid Wm H) public sten lobby Hotel Sinton h2479 Madison rd apt 29
- " Emil (Octavia) mach HCCo h5810 Lathrop pl
- " Joan R r5810 Lathrop pl
- " John (Philomena) h423 Oliver
- " Peter (Laura) carp h3910 Tappan av
- Fershtman Ed C r905 Blair av
- " Morris C (Dorothy) tailor h631 Maple av apt 6
- " Sam (Sadie) clk r905 Blair av
- Ferson Merton L dean Cincinnati Law School r Compton Hills (Wyoming)
- Ferstnau John H W (Agnes) h2014 Whiteman
- " Willard emp Burger Brew Co r2669 Highland av
- Fertick Chas J transmission mn AT&TCO r Ft Thomas Ky
- Fertig Earl A supt CG&ECO r Mt Healthy
- " John B office wkr Hyde Park Lbr Co r Norwood
- Fesenbeck Fred G (Eliz) uphol h2429 Clifton av
- Fesler Lorraine E emp A Nash Co r7021 Bramble (Madison Pl)
- " Oliver C chauf Union Central Garage r7021 Bramble av (Madison Pl)
- " Sarah (wid Jas E) h3619 Reading rd
- Fesnilre Jesse W mach CPCo r RD 2 Milford
- Fess Wilbur B (Hattie L) br mgr F W Woolworth Co h3276 Linwood
- Fessel Anthony M (Julia K; Bolte Tea & Coffee Co) h1953 Mears av
- " Chas r115 E 5th
- " Herman A (Marcella C) hardwood floors 2926 Mignon av h do
- " John M (Kath) slsmn Rubel Baking Co h4803 Glenshade av
- Fessenden Emily G tchr r8 Westminster Flats
- " Fred L (Stella B; Baker & Fessenden) r Kemper Lane Hotel
- " Marvin S (Dolores A) drftsman h4827 Prosperity pl
- " N L Co (Neal L Fessenden) household appliances 5909 Madison rd
- " Nathan W (Lena) pres Dairy Bar Inc h3439 Pleasant View av
- " Neal L (Irma; N L Fessenden Co) r Norwood
- " Ruth M clk Moormeier Bros Dairy Co r2861 Shaffer av
- " Sumner S (Margt) cond h2861 Shaffer av
- " Willard B (Jane S) phys 2208 Union Central Life bldg h3656 Kroger av
- Fessler A L student r2630 University
- " Agnes cook J J Newberry Co r Bromley Ky
- " Albert D (Louise M) mach h1777 Queen City
- " Alma clk Chatfield Paper Corp r Newport Ky
- " Anna (wid Carl) h420 Ada
- " Arth D emp Crosley Corp r420 Ada
- " Carl W (Edna F) asst sec h1111 Ryland av
- " Carl W asst sec Baldwin Plano Co r1111 Ryland av
- " Carrie E sewer Pogue's r1104 Central av
- " Chas W printer Cinti Times-Star Co r Newport Ky
- " Dorothy L fetywkr Sport Products Inc r Madisonville
- " Elmer J (Edna E) florist h1728 Holloway av
- " Florence maid Jewish Convalescent Home
- " Frances maid 2308 Madison rd
- " Frank J collr CG&ECO r Newport Ky
- " Fred tel opr CG&ECO r White Oak
- " Geo E (Agnes C; Glenwood Realty Service) h 462 Considine av
- " Gordon S Dr (Ida) resident phys Bethesda Hosp r619 Oak
- " Jack F (Alice L) slsmn h3868 Odin av
- " Jas (Edith) phys h921 Wm H Taft rd apt 53
- " John carp r1721 Pleasant
- " Jos (Louisa K) h2353 Ohio av
- " Josephine sten United Collieries Inc r Newport Ky
- " Katie (wid Louis) h6614 Merwin av
- " Nellie wrapper Rubel Baking Co r Dayton Ky
- " Ralph E fetywkr Sport Products Inc r Madisonville
- " Raymond rug cldr 2501 Colerain av r1013 Straight
- " Robt tester Wm Powell Co r Dayton Ky
- " Robt E Jr mach CPCo r1745 Mills av
- " Robt M mach CPCo r Norwood
- " Wm porter Shillito's r Newport Ky
- Fester Alf E (Blanche E) driver Hayes Frt Lines h2785 Riverside dr
- " Alf E (Caroline) mach Schaible Foundry & Brass Wks Co h4172 Chambers
- " Edw (Cath) h2362 Maryland av
- " Edw R lab r221 Hampton pl
- " Geo (Bertha) driver Hayes Frt Lines h2733 Riverside dr
- Fesy Laura B (wid Geo H) h1902 Freeman av apt 5
- Fetch Jane cook 210 Hosea av
- Fetchan Ida (wid Thos) h29 W Daniels apt 7
- " Louis (Vesta) slsmn r2541 Ring pl
- " Marie A nurse 29 W Daniels apt 7 r do
- Feth see also Faeth Faith and Faith
- " Ferdinand driver Rollman's r1406 Beech av
- " John L (Helen W) cloth ctr h3800 Mt Vernon av
- " Louis F h3125 Eden av
- " Paul (Loretta M) swtchmn h1406 Beech av
- " Paul jr driver Rollman's r1406 Beech av
- " Russell r1406 Beech av
- " Theo casting puller r205 McFarland av
- Fetherston E G slsmn Ditto Sales & Service r2368 Victory pkwy
- Fetick Albert maintenance mn h3518 StCharles pl
- " Albert C clk r3518 StCharles pl
- " Andrew (Marie) bartndr Eliz Prather h315 Warner
- " Bernard typestr r2745 Harris av
- " Chas W (Florence; Martin Young & Son Co) h1613 Fairfax av
- " Clara M r3518 StCharles pl
- " Emma M r3518 StCharles pl
- " Flora M clk r3518 StCharles pl
- " Geo F (Louise) planer opr CBTCO r965 Hill
- " H Geo (Mary M) booker Northio Theatres Corp h142 Jora la
- " Mary T student r1106 Fuller
- " Raymond A (Clara) emp WHCo h1106 Fuller
- " Ruth slsmn Baker's Shoe Store r Norwood
- " Wm A (Helen) janitor h456 Commercial sq
- " Wm M (Alma) h1012 Celestial
- Fetsch Minnie (wid Chris) h2530 Riverside dr
- Fetschan Constantine (Julia) h453 Howard av
- " John A (Edith A; Kohler & Co) h1629 North Argyle pl
- Fette Anthony A (Anna B) clk eng Burger Brew Co h59 Graham
- " Anthony G (Eleanor) chf eng Good Samaritan Hosp h3227 Jefferson av apt 1
- " Bernard maintenance mn Good Samaritan Hosp r15 Probasco
- " Bernard C supvr Belding Heminway Corticelli Co r3116 Scioto
- " Clarence r2644 Bellevue av
- " Dorothy maid 1546 Beaverton av
- " Dorothy K maid r50 E McMicken av apt 2
- " Edna maintenance wn Fountain Sq bldg r1875 Westwood av
- " Edw (Emma) genl contr 2306 Moerlein av h do
- " Edw H acct Thos E Wood r Groesbeck
- " Estelle A mlnr h2911 Cadillac av
- " Frank H (Mae B) paper ctr Foto-Lith Inc h5813 Saranac av
- " Fred M (Cath) h1546 Elm
- " Geo (Ann) emp Burger Brew Co h450 Klotter
- " Joan M slsmn Woolworth's h5813 Saranac av
- " Jos B (Mary S) h3116 Scioto
- " Jos B (Marie) pntr h50 E McMicken av apt 2
- " Louis lab h1722 Race
- " Louis E (Edna) ship clk Argfa-Ansco Corp h1875 Westwood av
- " Lucille A r2911 Cadillac av
- " Martin emp Burger Brew Co r125 Garfield pl
- " Mary L pkr John Mullane Co r1546 Elm
- " Mary S r3116 Scioto
- " Mildred A telegrapher WUTC Co r2911 Cadillac av
- " Wm F (Antoinette) ctr Glenn Garment Co h 3515 Harrow av
- Fetter Alf J (Helen A; Fetter & Pittenger) h 3556 Saybrook av
- " Carleton (Goldie V) h3123 Woodsfield
- " Edith Mrs h8017 Woodbine av
- " Edith C bkpr A Nielsen Co r3762 Pennsylvania
- " Francis J clk r3762 Pennsylvania av
- " Frank (Emma C) formn h3762 Pennsylvania av
- " Franklin D clk PO r Lockland
- " Geo H (Sophie) h801 W 71st
- " Harry mach r109 E University av
- " Henry G (Sophia) h801 W 71st
- " Ida (wid Aug) r3710 Broad View dr
- " Jane L student U of Cinti r1945 Wilaray ter
- " Lane (Patricia) driver Valley Automotive Parts Co r3556 Saybrook av
- FETTER O J DR (Helen), Dentist 1014 Provident Bank Bldg, Tel Cherry 0311, h1945 Wilaray ter, Tel Beechmont 7595**
- " & Pittenger (Alf J Fetter, Howard C Pittenger) auto reprs rear 5337 Bramble av
- Fetters Marguerite nurse Jewish Hosp r3161 Harvey av
- Fettick Geo F (Louise) mach h965 Hill
- Fettig Fred appr John VanRange Co r Newport Ky
- " Jos P (Pauline; Joseph Fettig & Sons) h21 Mulberry
- " Jos T (Gertrude; Joseph Fettig & Sons) h3630 W 8th
- " Joseph & Sons (Jos P, Jos T and Paul H) auto reprs 262 Stark
- " Paul H (Jos Fettig & Sons) r21 Mulberry
- Fettner Leo vendor r313 Sycamore
- Fettner Henry (Frieda; American Trading Co) h3557 Alaska av apt 3
- " Milton (Ida; American Trading Co) h424 Forest av apt 5
- Fettweis Benj (Dorothy) clk h2626 Swift av apt 4
- " Charlotte (wid Leopold) r2825 Bellevue av apt 3

## FETTWEIS

" Dorothy Mrs slswn McAlpin Co h2626 Swift av apt 4  
 " Martha A tchr h2825 Bellevue av apt 3  
 " Fetzler Addie h4017 Dumont  
 " Clara A (wid Chas) h556 Warner  
 " Claude clk r8831 Columbia av  
 " Cora M tailor S-SCO r3628 Russell av  
 " Edith M sec r4211 Watterson  
 " Elmer J (Clara) driver h719 Massachusetts av  
 " Emma Mrs mus tchr 118 W Daniels h do  
 " Fred slsmn Stegner Food Distr Co r White Oak  
 " Fredk W (Margt) emp Cinti Shaper Co h3010 Sidney av  
 " Geo (Maggie) h2422 Halstead  
 " Jacob h3200 Colerain av  
 " John shtmtlwr r3200 Colerain av  
 " John H (Loretta) asst formn HCCo r3628 Russell av  
 " Ralph L asst formn HCCo r3628 Russell av  
 " Stella M advisor CG&ECO r3628 Russell av  
 " Wm J slsmn CG&ECO h3628 Russell av  
 " Wm S h3628 Russell av  
 " Feucht Adeline Mrs h3306 Fairfield av apt 2  
 " Alice aide StFrancis Hosp r1930 Queen City  
 " Arth H (Adda M) h6134 Montgomery plke  
 " Aug (Marie) baker Schulze Bkg Co r3476 Liston av  
 " Aug (Kath) lab r2751 Montana av  
 " Emma W dry gds 3506 Erie av r3640 Marburg  
 " Fred (Hilda) compressor opr CG&ECO h1850 Westwood av  
 " Fred J (Nora) baker h1930 Queen City av  
 " John emp Schulze Bkg Co r Newport Ky  
 " Jos lab Schaible Foundry & Brass Wks Co r1930 Queen City av  
 " Martha L co-op student ATWCo r4932 Roanoke  
 " Walter J (Louise M) carp h4932 Roanoke  
 " Feuchter Louis J driver r1708 Westein av  
 " Wm M (Irene) gro 1049 StGregory h do  
 " Feuer Jacob (Anne) clk Max Elkus h1116 Sunset av  
 " Morris J r1116 Sunset av  
 " Feuerholz A Peter supt The Haffner Bros Co h 1735 Hanfield  
 " Frank (Cora) brklyr h1640 Cooper  
 " Geo (Susan) soap wkr h205 W Elder  
 " Feuerstain Edwin W (Ella) electn 5th 3d Un Tr Co h1719 Reading rd  
 " Feuerstein Arth N (Cath) toolmkr h1723 Reading rd  
 " Caroline L h1994 Harrison av  
 " Feulner Carl H (Ida D) diemkr h4162 Mad Anthony  
 " Clara (wid Henry) maid h4162 Mad Anthony  
 " Ida D mach opr Summit Garment Co r4162 Mad Anthony  
 " Richd H (Dora L) gdnr r162 Mad Anthony  
 " Feusahrens Clifford H r4215 Marburg av  
 " Fred plantmnr h4215 Marburg av  
 " Feuss Erwin A elev opr Edwards Bldg r1736 Pulte  
 " Henry r3301 Burnet av  
 " Hilda A clk h1736 Pulte  
 " Feusse Minnie K (wid Wm F) h1906 Bigelow  
 " Fevrier Eliz V clk UCLICO r512 Tusculum av  
 " Howard F (Anna R) clk UGLICO h512 Tusculum  
 " Jeanne R sten Baldwin Piano Co r Madelra  
 " Mack office mgr L M Prince Co r Madelra  
 " Few Harry E driver King Bros Co r New Richmond  
 " Virgil Rev (Celina) r1561 Cooper  
 " Fewell Walter R (Margt M) carp h3716 Sachem  
 " Fey see also Fay  
 " Agnes sten r3118 Harvard av  
 " Agnes Mrs clk Mrs Mary K Mause h811 Terry  
 " Albert clo clnr 2315 Ravine r239 Butler  
 " Albert fctywrk Driscoll Food Products Co h807 Lincoln Park dr  
 " Alex J collr r2554 Hackberry  
 " Amanda M (Estelle) gro 1789 Powers h4026 Herron av  
 " Amelia T mach opr Mack Shirt Corp r208 Lyon  
 " Angela dental asst J Bernard Moses jr r1758 Chase av  
 " Anthony barber r1517 Republic  
 " Arth G 2d bd furn 18 W Liberty r2554 Hackberry  
 " Barbara (wid Leonard W) h3118 Harvard av  
 " Bernard J (Agnes) h2405 McMicken av  
 " Bernice r807 Lincoln Park dr  
 " Carrie (wid Jos) h64 Erkenbrecher av  
 " Cath Mrs cook Mrs Marie G Robinson  
 " Chas W sign writer RKO-Midwest Corp r Covington Ky  
 " Chester L (Ethel) h1116 Hamilton av  
 " Christ E (Agnes) city firemn h2721 Orland av  
 " Clarence E (Helen K) slsmn h3343 Elland av  
 " Clifford N div creditmnr Eagle-Picher Lead Co r Ft Thomas Ky  
 " Cyril student r1758 Chase av  
 " E Robt r811 Terry  
 " FEY EDWARD (Florence), Producer of Fine Wines 2287-89 Colerain av, Tel Main 9472, r Miami rd, Indian Hill, Tel Locust 7602  
 " Edw F (Cath) corenkr JDCo h1725 Elmore  
 " Edwin metal fnshr Freedman-Burnham Engineering Corp r Latonia Ky  
 " Edwin J (Margt) welder h4048 Runnymede av

## FEY

" Eleanora baster A Nash Co r402 Mohawk  
 " Elmer N mach r2159 Baltimore av  
 " Geo collr r303 Calhoun  
 " Geo F (Minnie) collr h1827 Lawn av  
 " Helen Mrs CS pract 2207 Carew Tower r348 Elland cir  
 " Henry (Eliz) h1625 Linn  
 " Herbert J furrier A E Burkhardt Co r Monterey  
 " Hildor clk r1808 Waltham  
 " Howard (Alice) h549 Armory av apt 181  
 " Irvin M (Thelma L) clk h3716 Beekman  
 " Jack student r3061 Taylor av  
 " John r2100 Central av  
 " John (Louise) lab Frank Unnewehr Co h230 Hossan av  
 " John E (Marie A) welder h3821 Beekman  
 " John J (Alberta E) driver h2125 Ravine  
 " John P (Matilda) sec Cumminsville Loan & Bldg Co h1753 Chase av  
 " Jos (Cath B) mach Wm Powell Co r3483 Alta Vista pl  
 " Jos jr slsmn Continental Bkg Co r3483 Alta Vista pl  
 " Jos A (Hilda H) formn h2011 Mohawk pl  
 " Julius R (Lulu) h1920 State av  
 " Lawrence ctr A Nash Co r North College Hill  
 " Lester E (Blanche G) lieut Fire Dept h4215 Brownway av  
 " Louis (Edna S) asmlbr Hisey-Wolf Mach Co h 3061 Taylor av  
 " Louis (Beulah C) sta eng h bsmt 3305 Burnet  
 " Louis G bill passer CG&ECO r3061 Taylor av  
 " Louise (wid Jacob) r1628 Hughes  
 " Marie A (wid Ernest) shoe dresser h2513 Beekman  
 " Mary (wid Peter) h2554 Hackberry  
 " Minnie sec to chf Police Dept h752 Wells av  
 " Minnie Mrs janitor Woodward HI Sch r1827 Lawn av  
 " Nicholas r2164 Spring Grove av  
 " Nicholas (Barbara) lab h289 Renner  
 " Nicholas N (Magdaline) maintenance mn h2159 Baltimore av  
 " Norma r136 Lyon  
 " Pauline r440 Lafayette av  
 " Peter (Kath) h14 W 69th  
 " Peter J (Emma) mach h4221 Brookside av  
 " Richd J slsmn r2554 Hackberry  
 " Robt P (Dorothy C) meat ctr h4734 Hamilton  
 " Russell R (Irene E) h7628 Greenland pl  
 " Thos C r811 Terry  
 " Virginia r1827 Lawn av  
 " Wm (Mamie) clk h2701 Scioto  
 " Wm J (Louise M) clk PO h383 Fairbanks av  
 " Wm J sec Peerless Foundry Co r Hamilton  
 " Wm S slsmn Edw Fey h136 Lyon  
 " Feye Geo B (Mamie) last mkr Morton Last Co h 1349 Pendleton  
 " Feyerisen Josephine tchr h2405 Ohio av apt 3  
 " Fialco H Phillip (Ruth D) men's furngs 3152 Madison rd h4331 29th apt B  
 " Julius J (Sadie) asst teller Atlas Natl Bk h 974 Cleveland av  
 " Louis M (Minnie) cooper Am Barrel & Cooperage Co h311 Northern av  
 " Fiasca Guido L (Emma M) firemn Graybar Elec Co h2546 Vine  
 " Fiasco John sta eng StJoseph's Maternity Hosp and Infant Asylum r do  
 " Fiascone Angela floor girl GTCo r Newport Ky  
 " Raffaele prsr GTCo r Newport Ky  
 " Fibbe Emma (wid Wm) h4268 Colerain av  
 " Ethel R (wid Guy A; Hyde Park A-1 Cleaners) r3788 Millsbrae av  
 " Hazel G Mrs sec-treas F M Gornien Coal & Supply Co r4801 Winona ter  
 " Howard G paper ctr Chas F Sterneberg r4268 Colerain av  
 " Karl (Genevieve) carp h5496 Chandler  
 " Fibbs Thos W (Virginia) lab r103 W 14th  
 " Fibbeck Elmer J furrier A E Burkhardt Co r Clifton Hts  
 " Fible Clarence L (Hilda) storekpr h1413 Bowman  
 " Harry J lab r841 Charlotte  
 " Fibre Specialty Mfg Co Richd F Bauer dist mgr 421 Building Industries bldg  
 " Fichlie Dorothy clk Neisner's r Covington Ky  
 " John mach hd Ward-Brock Sash & Door Co r Covington Ky  
 " Thelma clk Colonnade Co r Covington Ky  
 " Fichtel Edw clk PO r4023 Eastern av  
 " Fred clk r347 Terrace av  
 " Geo r347 Terrace av  
 " Margt (wid Conrad) h347 Terrace av  
 " Fichtenkam Augusta (wid Henry M) h1148 Rossmore av  
 " Henry meat ctr r1148 Rossmore av  
 " Marie E slswn Pogue's r1148 Rossmore av  
 " Fichter see also Feckter  
 " Andrew L (Anna) mill hd C F Streit Mfg Co h1024 Wade  
 " Anthony J acct r1706 Iliff av  
 " Chas E (Irene M) driver h1674 1st av  
 " Clara S tchr h301 W McMillan  
 " Edna L tel opr r814 Overlook av  
 " Eleanor M tel opr r814 Overlook av  
 " Eliz L r1706 Iliff av

## FICHTER

" Gertrude (wid Frank) h814 Overlook av  
 " Gus ship clk Oskamp Nolting Co r North College Hill  
 " John G (Eliz A) barber 418 Schmidt bldg h 1706 Iliff av  
 " Jos emp Standard Silicate Div  
 " Jos C trucker F H Lawson Co r1674 1st av  
 " Jos E (Nora) lab h1024 Wade  
 " Kath C tel opr r814 Overlook av  
 " Leonard distributor Hofmann & Walters r Norwood  
 " Ruth A (wid Jas) h7438 Fair Park av  
 " Fichtl Anton J (Josephine) plmbr 1136 Garden h do  
 " John A Jr valvemn City Water Wks r1136 Garden  
 " Fick Alma S h3529 Middleton av  
 " Carrie (wid Wm) r545 W McMicken av  
 " Elsa Mrs beauty shop 545 W McMicken av h do  
 " John H (Iva) ship clk K D Lamp Co h5216 Roanoke av  
 " Mary H cash r5216 Roanoke  
 " Wm racker C-BL Div r Cheviot  
 " Wm (Elsa) sprayer C-BL Div h545 W McMicken av  
 " Ficke Albert (Bessie) h4147 Jerome av  
 " Archie (Margt C) saw flier h123 Hunsford  
 " B Bernice clk Naegel Dry Cleaning Co r2384 Park av apt 2  
 " Barbara (wid Henry) r15 Hartwell ct  
 " Cath M br mgr Naegel Dry Cleaning Co r2384 Park av apt 2  
 " Clarence clk Albers Super Mkts Inc r6515 Meis  
 " Earl L (Charlotte) shipper h6634 Fair Park av  
 " Edw routemnr Coors Bros Co r Reading  
 " Eug clk Kroger's r Newport Ky  
 " Eug E clk r31 W 13th apt 10  
 " Harold C mgr Marcus Bros r31 W 13th apt 10  
 " Herbert C (Rosanna L) driver Coors Bros Co h 128 W 72d  
 " Ila mach opr COMCo r Erlanger  
 " Leonard H sta atndt Geo D Newstedt r123 Huna-ford  
 " Olga (wid Clarence) h31 W 13th apt 10  
 " Theresa Mrs clk h2384 Park av apt 2  
 " Ficken Lloyd W (Helen) adjuster Western Adj & Insp Co h2041 Burnet av  
 " Robt J (Effie) dept mgr F&GCo h3040 Wardall  
 " Robt J jr clk Crocker-Fels Co r3040 Wardall av  
 " Ficker Donna r1048 Marshall av  
 " Frank agt Metropolitan Life Ins Co r Cheviot  
 " Frank B (Frances C) slsmn Indian Refining Co h1747 Laurelwood cir  
 " Frank M jr (Grace E) slsmn h3321 McLelland  
 " Henry V (Rose G) engr h1619 DeSales la  
 " Herbert emp Kirk & Blum Mfg Co r White Oak  
 " Herman wchmnn Edna Brass Mfg Co r1214 Race  
 " Herman H (Mary) bartndr Edw A Good h3405 Warsaw av  
 " John B service mgr Toledo Scales Cincinnati Co r3405 Warsaw av  
 " John R (Helen) bartndr h2014 Freeman av  
 " Louis B plshr Cinti Plating & Repair Co r2014 Freeman av  
 " Otway J sta atndt Patk Berning r1747 Laurelwood av  
 " Paul R r3405 Warsaw av  
 " Robt F (Donna) pkr h1048 Marshall av  
 " Fickers Albert B (Mary) maintenancemn h1109 E Court  
 " Bernard J (Natalie C) press opr h4417 Brazeo  
 " Jos J (Madeline E) asmlbr Cinti Shaper Co h 1937 Fairfax av  
 " Fickert Edna G Mrs maid 3930 Eileen dr  
 " Erma B Mrs slswn Mabley's r4341 Watterson  
 " Fickinger Eric asst formn Armour & Co h2657 Duck Creek rd  
 " Ficklin Jefferson (Fannie) lab h521 Oliver  
 " Ficks see also Fix  
 " Estella (wid Louis P) h2 Beech Crest la  
 " Estelle r2 Beech Crest la  
 " Gerald J (Kath S) sec-treas The Ficks Reed Co h25 Observatory Hill  
 " Helen r2 Beech Crest la  
 " Reed Co The Robt L Ficks pres Louis P Ficks (New York City) v-pres Gerald J Ficks sec-treas red furn mfrs 424 Findlay  
 " Robt L (Laura L) pres Ficks Reed Co h5 Taft rd la  
 " Robt L jr clk Ficks Reed Co r2560 Madison rd apt 1  
 " Virginia student r2560 Madison rd apt 1  
 " Fidelis Fred (Clara M) shoe repr David Katz h 1416 Clay  
 " Russell P driver r1416 Clay  
 " Fidelity Appraisal Co Walter E Johns mgr 705 Chamber of Commerce bldg  
 " FIDELITY FEDERAL SAVINGS & LOAN ASSOCIATION (Formerly Norwood Home Savings Assn), T J McFarlan Pres, Louis Kaesemeyer Sr V-Pres, A S Bowling jr Executive V-Pres, Genl Mgr, C C Slete Sec, Thos W Fisher Treas, 2087-89 Sherman av (Norwood), Tel Jefferson 2840, Cincinnati Office 631 Walnut, Tels Parkway 4500-4501



**FIDELITY**

" Investment Assn A L Jones dist mgr 1831-32 Carew Tower  
 " Lodge No 113 (IOOF) John Gruehler sec meets every Thurs of each month 709 Elm

**FIDELITY MUTUAL LIFE INSURANCE CO OF PHILADELPHIA, PA.**

Southwestern Ohio, Ruth A Wagner Cashier, 503 First Natl Bank Bldg, Tels Main 1020-  
**FIDELITY & CASUALTY CO OF NEW YORK**  
 James R Millikan Genl Agt, 803 First Natl Bank Bldg, Tels Main 2100-2101-2102 (For further information see left side lines and page 76 Buyers' Guide)

**FIDELITY & DEPOSIT CO OF MARYLAND**

John Doyle & Son Genl Agents, Bonds of Suretyship of Every Description Issued, 432 Dixie Terminal Bldg, Tel Main 0321, Res Tel East 2636  
**FIDELITY & DEPOSIT CO OF MARYLAND**, Franklin J Roelle Mgr, Thomas J Klinedinst and Arthur S Thompson Special Agents, 436 Dixie Terminal Bldg, Tels Main 1464-1465

Fidessa Court No 54 K of P 433 W Court  
 Fidler Anna (wid Jas) hsekpr 4029 Ledgewood dr  
 " Artie B Mrs h3725 Kellogg av  
 " Beverly G r2212 Gilbert av apt 6  
 " Edw lawyer 707 StPaul bldg r699 N Crescent av  
 " Ethel bkpr First Natl Bk r237 E Rochelle  
 " Harry h237 E Rochelle  
 " Walter A (Virginia) asmblr CBTCo h2212 Gilbert av apt 6

" Zety bkpr Union of Am Hebrew Congregation r237 E Rochelle  
 Fiduciary Counsel Inc John G Holters v-pres investment counsel 1410 Union Central Life bldg

Fieber Chas W whsmn CG&ECo r3584 Mooney av  
 " Eug C (Susan) slsmn h3935 Borden  
 " John J r4329 Beech Hill av  
 " Louise E r2897 Harrison av  
 " Madeline r1007 Chapel  
 " Nellie F (wid Jos) r5663 Hamilton av  
 " Raymond J (Laura) slsmn Kruse Hdw Co h4329 Beech Hill av

" Salome E (wid Gustavus) h2897 Harrison av  
 " Sue L Mrs bkpr r3935 Borden  
 " Warren whsmn CG&ECo r3584 Mooney av  
 Fiebig Albert (Josephine) visehd CBTCo h1732 Fairmount av

" Rudolph (Lena) gdnr Wm A Natorp Co h1732 Fairmount av  
 Fiecke Chas r115 E 5th  
 Fiedelvey Bernard A (Florence M) driver h3947 Herron av

" Chas driver Taxicabs of Cintl r Ludlow Ky  
 " Chris lab h206 Emming  
 " Ethel M student r206 Emming  
 " Harry J r County T B Sanatorium  
 " Jos B janitor h1638 Denham  
 " Jos H r2828 Vine apt 6  
 " Kathleen (wid Wm C) h3325 Montgomery rd apt 2

" Wm R (Blanche M) lab h4563 Kirby av  
 Fiedler Anna L typist Am Can Co r Lockland  
 " Chas H (Lillian) asst Cintl Cremation Co h2534 Halstead  
 " Edw (Alma E) skipper J H Fleiman Dairy Co h111 W McMillan  
 " Elmer (Georgia) diecrt h4102 Eastern av apt 1  
 " Frank O (Clara M) mosaic work 2706 Shaffer av h do

" Kay bkpr r2706 Shaffer av  
 " Marie sten r1332 Joseph  
 " Morris (Pennie) confr 1516 Chase av h do  
 " Rose A pantry hd Alms Hotel r2604 Park av  
 " Roy L bench hd Gordon B Miller & Co r Dayton Ky

" Stewart J (Jean) research chemist Drackett Co h549 Howell av  
 " Wm H (Rose) pipcstr h2604 Park av  
 " Wm L (Toby) investigator City Workhouse h 545 Rockdale av

Fiefert Paul H (Anna) mldr h102 W 70th  
 Fiefhaus Alice tel opr r501 Ridgeway av apt 9  
 " Aug tailor h3842 Isabella av  
 " Bernard H clk h3843 Isabella av  
 " Eliz E forwn Cintl Coffin Co r3842 Isabella av  
 " Elmer mach r3843 Isabella av  
 " Harry (M Helen) tailor S-SCo h1710 Pulte  
 " Henry B (Kath) trucker h1628 Denham  
 " Marian F r3843 Isabella av

Fiege Alois J mach r3408 North Club Crest av  
 " Arth C (Alma) teller First Natl Bk h3408 North Club Crest av  
 " Bertha Mrs h4900 Whetsel av  
 " Eliz (wid Chas) h2018 Breen  
 " Helen L r4900 Whetsel av  
 " Henry A (Lucille M) clk Courtney Bros h2013 Madison rd  
 " Martin E production mgr F H Lawson Co r2904 Fairfield  
 " Mary fctywrk SBTCo r2013 Madison rd  
 " Walter r2018 Breen  
 Fieger Henry G slsmn Am Radiator & Std San Corp r Wyoming  
 " Raymond C (Alma) mgr Overlook Office 5th-3d Un Tr Co h4866 Prosperity pl

Fieglein Wm N (Meclada) mech h3071 Sidney av  
 " Wm N jr r3071 Sidney av  
 Fiekert Frank (Julia M) mach opr r4304 Leeper  
 " Frank jr sprayer r4304 Leeper  
 Fielcow Israel r314 Elland cir  
 Field Albert lab r330 John  
 " Alex C (Mary D) clk h3392 Erie av  
 " Alex C jr clk Kroger's r3392 Erie av  
 " Benj lab r902 Kenyon av  
 " Chas mach r3654 Middleton av apt 32  
 " Chas K (Mabel A) h921 Wm H Taft rd apt 56  
 " Chas R (Mary L) restr 3672 Erie av r Wyoming  
 " Chester L bndrywrk A H Pugh Prtg Co r Blue Ash  
 " Cliff B mach opr ATWCo r Alexandria Ky  
 " Donald E (Lois) clk WHCo h3411 Cardiff av  
 " Donald W bkpr WPA r3024 Fairfield av  
 " E C clk Inter-Ocean Casualty Co r3595 Vista av  
 " Emma prsrfr Hirschman Prtg Co r New Richmond  
 " Emma Mrs h3595 Vista av  
 " Frank A (Emma G) slsmn h8 View ct  
 " Freda R clk r344 Windham av

**FIELD HARRISON, Reporter Cincinnati Times-Star Co**, r Montgomery, O  
 " J Preston (Eliz M) formn Williamson Heater Co r3253 Berwyn pl  
 " Jessie D tchr Convent of the Sacred Heart r do  
 " John D clk Liebel-Flarsheim Co r3392 Erie av  
**FIELD JOSEPH N (Carolyn), Treas Ferro Concrete Construction Co**, h3450 Vista av, Tel East 5145  
 " LaMotte B (Mary E) dist agt Fruit Growers Exp Co h1317 Yarmouth av  
 " LeRoy (Alberta) h1042 Linn  
 " Lillian E mus tchr h259 Dorchester av  
 " Lois C clk Shillito's r3411 Cardiff av  
 " Mabel Mrs (Mason-Field School of Dancing) r2533 Gilbert av  
 " Mary D interviewer WPA r3392 Erie av  
 " Reamy E (Lillian P) pres Field Richards & Co r RD 1 Indian Hill  
 " Richd P (Cath W) v-pres Cintl Ball Crank Co h4 Lane Seminary

**FIELD, RICHARDS & CO, R E Field Pres, C H Richards V-Pres, Ralph I Goodwin V-Pres, Richard C Crisler Asst V-Pres, Investment Securities, 1201-08 Union Central Life Bldg, Tel Main 3776**  
 " Ronnie E treas H Poole Inc r Indian Hill  
 " Sarah (wid Saml) h844 Windham av  
 " Sidney inspr US Inspr Naval Material r844 Windham av  
 " Sylvester (Edna) asst mgr Provident Savings Bank & Trust Co r RD 14  
 " W R drftsmn County Eng r Blue Ash  
 " Wm E (Barbara) h2358 Laredo av  
 Fieldein Verdi waiter Old Vienna r1831 Dale rd  
 Fielder Ernest L (Genevieve A) real est h6032 Cary av  
 " Fredk R solr Home Ins Co r Glendale  
 " Velma maid r840 Carline av  
 Fieldehauer Russell porter r2518 Gilbert  
 Fieldehaus Wm sta atndt r320 W 7th  
 Fieldeing Ann slsmn Woolworth's r Ludlow Ky  
 " Ed clk Kruse Hdw Co r Ludlow Ky  
 " Jos r2648 Stanton av apt 14  
 " Robt clk h2648 Stanton av apt 14  
 Fieldein George (Anna) h2024 Freeman av  
 Fieldein Jacob D Mendel mgr millinery 6 E 5th  
 " Adelalde r533 Carmalt  
 " Albert r424 Bauer av  
 " Albert L (Bertha) genl formn h1316 Elam  
 " Albert L jr slsmn Natl Biscuit Co r1316 Elam  
 " Alice r207 W McMicken av  
 " Alice L sten L V Marks & Sons Co r Covington Ky  
 " Altamae r2100 Baymiller  
 " Amos (Naomi) lab D T Williams Valve Co h611 W 9th  
 " Andrew J (Julia) clk L&NRR h931 Paradrome  
 " Angeline (wid Harvey) h742 Kenyon av  
 " Blanchard (Joan) clk State Dept of Liquor Control h619 W Court apt 4  
 " Chas (Geneva) barber Henry Ford h724 Main  
 " Chas driver r1020 Findlay  
 " Chas (Nora) slsmn Am Furn Co h533 Carmalt  
 " Chas J printer Western Prtg Co r622 Tafel  
 " Cora r1009 John  
 " Credit Department Stores Inc Arnold S Mann pres Saml Zussman v-pres-treas M J Bergman sec 42 E 6th 2d fl  
 " Cynthia (wid Jas L) h1229 Chapel  
 " David gdnr r rear 205 Clinton Springs av  
 " Dock lab CG&ECo r Covington Ky  
 " Earl L (Mary) hlpr Metal Spity Co h4119 Witley  
 " Edith Mrs h504 Smith  
 " Edw atndt Consolidated Parking Corp r Covington Ky  
 " Eliz (wid Henry) r325 Baum  
 " Eliz (wid Wm B) h314 Audubon  
 " Elmer lab Hatfield-Campbell Creek Coal Co r 425 John  
 " Elmer L msngr r931 Paradrome  
 " Emma J (wid Wm) h4428 Lower River rd  
 " Ernest S mgr elec distr CG&ECo r Ft Thomas Ky  
 " Esther r4438 Allenham  
 " Eug (Zeola) steellwkr h739 W 8th

**FIELD**  
 " Everett H (Nola) sta firemn Laurel Homes h963 Hatch  
 " Floyd O (Grace) carp h3572 Colerain av  
 " Frances r1917 Gest  
 " Frank (Edith) lab r1627 Central av  
 " Frieda clk r344 Windham  
 " Geo lab L&NRR r Newport Ky  
 " Geo (Martha) hlpr h955 Martin  
 " Geo C (Clara D) mach Wm Powell Co h2142 Western av  
 " Gerald S (Lucretia M) driver h1024 Overlook av  
 " Gertrude mach opr r533 Baum apt 19  
 " Gus r1410 Vine  
 " Harlan paper carrier r955 Martin  
 " Henry (Emma) lab h2519 Burnet av  
 " Henry T cond CG&ECo r Newport Ky  
 " Herbert lab h325 Baum  
 " Herbert N (Eulah G) swtchmn h2519 Stanton av  
 " Hilda nurse r2844 May  
 " Howard J meter reader CG&ECo r Ft Mitchell Ky  
 " Howard K (Kath) emp WHCo h6301 Madison rd  
 " Hubert asmblr C M Mockbee Co r Bellevue Ky  
 " Ida L student r1229 Chapel  
 " Ivan J (Clara A) mach h2759 Markbreit av  
 " J Preston (Eliz M) supvr h3253 Berwyn pl  
 " Jas clk Drake's Hamburger Shop r Covington Ky  
 " Jas (Anna) lab h2811 Ashland av  
 " Jas mach CP Co r Newport Ky  
 " Jas C (Florence E) pntr Wm Powell Co h622 Tafel  
 " Jas G (Lillian) lab O-RFCo h1265 Streng  
 " Jas N (Mary) lab L&NRR h323 Baum  
 " Jas R (Stella) ovenmn SBTCo h1981 Harrison av  
 " John (Nina) hsemn h1122 Chapel  
 " John A mgr Consolidated Parking Corp r Covington Ky  
 " John W h2344 Corbin  
 " Jos C (Eliz R) formn Wm Koehl Co h4116 St Lawrence  
 " Jos L waiter Kemper Lane Apt Hotel r2936 Gilbert av apt 8  
 " Kath sten Decca Distributing Corp r Covington Ky  
 " Laura E nurse Bethesda Hosp r619 Oak  
 " Leonard hlpr Dearth Diehl & Co r1119 Broadway  
 " Leslie E (Rosie E) slsmn h1515 Vine  
 " Leslie O stock ctr ATWCo r Alexandria Ky  
 " Lewis (Cora) lab h824 W 9th  
 " Lindsay porter Zanol Prod Co r RD 9  
 " Louise sten Container Corp of America r1818 Madison rd  
 " Lucinda (wid Alf) r12 Washington ter  
 " Lucy K Mrs furn rms 1023 Main h do  
 " Lula C Mrs cook r622 Mound  
 " Lummie R (Bonnie) sheermn h526 E Pearl  
 " Marcella (wid Ornel) h1053 Wilstach  
 " Marie slsmn h140 E Clifton av  
 " Marjorie clk Eagle-Picher Lead Co r1308 Race  
 " Martha emp Mills Restr r Covington Ky  
 " Martin (Rose) mdse broker h924 Lexington av apt 4  
 " Marvin r2100 Baymiller  
 " Mary student r1515 Vine  
 " Mary S Mrs lndrs h1318 Chapel  
 " Matthew porter Continental Bkg Co r1050 Rittenhouse  
 " Mayme (wid Robt) h227 Ludlow apt 5  
 " October (Marian) r842 W 9th  
 " Ophelia Mrs h2936 Gilbert av apt 8  
 " Ora (Alice) mech Bennett Cadillac-LaSalle Co r426 Lock  
 " Otis r321 E 3d  
 " Paul lab r1009 John  
 " Pearl printer h823 Poplar  
 " Pearl (wid Wm) h406 Carlisle av  
 " Ralph (Nancy) slsmn h451 Ludlow av apt 217  
 " Raymond (Esther) mach opr Kroger's h4438 Allenham  
 " Robt J supt Verdin Kappes & Verdin Co r Covington Ky  
 " Roy r323 Baum  
 " Roy (Lucy) h2354 Boone apt 3  
 " Ruby Mrs pres ladies auxiliary Am Legion Chambers Hautmann Post No 534 h4428 Lower River rd  
 " Ruth h513 W 6th  
 " Sherman B (Clara) tankmn CI&FCo h2100 Baymiller  
 " Sidney hlpr Edwards Mfg Co r Harrison  
 " Thos L (Imogene) plater Auto Sun Products Co h2165 Clara  
 " Timothy (Virgie) lab r1530 Central av  
 " Viola r856 Hathaway  
 " Viola hsekpr 1031 Redway av  
 " Viola D r4151 Eastern av  
 " Vivian asmblr C-BLDiv r Carthage  
 " Wesley D lab h1009 John  
 " Wilay R (Sarah) h3235 Madison rd  
 " Wm r2100 Baymiller  
 " Wm B (Ruby) prs opr C-BLDiv h4428 Lower River rd  
 " Wm H Rev (Jessie) h1110 Myrtle av  
 " Wm L chf tel opr CG&ECo r Covington Ky  
 " Fieler see also Feiler  
 " Albert J (Cath A) driver Julius Baer h2806 Euclid av

## FIELER

" Edw r242 W 5th  
 " Edw H driver CG&ECo r Covington Ky  
 " Ethel sleeve hngr GTCo r Covington Ky  
 " Frank B mach CPCo r Covington Ky  
 " Grace asmlbr r133 Fuller  
 " Harold G (Lucille C) auto mech C & V Motors h529 E 13th  
 " Harry B (Alice M) h554 E 13th  
 " Henry mach CPCo r RD 9 Sta K  
 " Henry jr mach CPCo r RD 9 Mt Healthy  
 " Howard br mgr A&P Food Stores r Norwood  
 " Jerome G r554 E 13th  
 " John T inspr CPCo r RD 9  
 " Jos G (Mildred) addressograph opr County Auditor h5936 Woodmont av  
 " Jos H (Louise) h1839 Gilsey av  
 " Jos H jr installationmn r1639 Gilsey av  
 " Norbert student r1639 Gilsey av  
 " Paul G student r133 Fuller  
 " Raymond L (Pauline) clk h509 Armory av apt 345  
 " Robt W lab Chas Kuhl Artificial Stone Co r554 E 13th  
 Fielbauer Howard W (Flora) mach r1071 Benz av  
 Fielner Isaac r3138 Burnet av  
 Fielman Alvin J (Estelle T) formn J H Fielman Dairy Co h5750 Winthrop av  
 " Anna B (wid Edw) h3208 Wold av  
 " Dorothy F r3011 Bellevue av  
 " Frank F emp Cinti Shaper Co r3011 Bellevue av  
**FIELMAN FRANK H**, Pres J H Fielman Dairy Co, h3001 Bellevue av, Tel University 8675  
 " Fred G (Matilda) acct Gano & Cherrington h 3800 Drake av  
**FIELMAN J H DAIRY CO**, Frank H Fielman Pres, Wm L Fielman V-Pres, Walter E M Fielman Sec, John M Fielman Treas, Complete Line of High Grade Dairy Products, 2519 Vine, Tels Avon 3116 and 6480 (For further information see right bottom lines and page 37 Buyers' Guide)  
**FIELMAN JOHN M (Clara)**, Treas J H Fielman Dairy Co, r RD 15, Lockland Station, Tel Sycamore 7693-W  
 " Loraine M student r3208 Wold av  
 " Louise clk J H Fielman Dairy Co h2519 Vine  
 " Norman F clk J H Fielman Dairy Co r48 Classen  
**FIELMAN WALTER E M (Leona)**, Sec J H Fielman Dairy Co, h3321 Mannington av, Tel East 6380  
**FIELMAN WM L (Hilda)**, V-Pres J H Fielman Dairy Co, h48 Classen, Tel Avon 2454  
 Fieno Fortunato prsr H A Selnsheimer Co r Fairfax  
 Fierfelder Fredk F (Georgeanna) pkr Progress Sign Co r2626 Euclid av  
 Fierman Floyd S student Hebrew Union College  
 " Morton C student Hebrew Union College  
 " Steve (Nannie) billiards 432 Lock h do  
 Fiermark Alf slsmn Cinti Tire Co r825 Hutchins  
 Fierro Candido (Mary) carp h113 LeRoy ct  
 Fierst Sidney fellow Jewish Hosp r3115 Burnet av  
 Fieess see Feiss  
 Fife Albert (Verna) driver r224 Central av  
 " Ambrose W formn CG&ECo r Deer Park  
 " Burch pipeftr CG&ECo r Deer Park  
 " C Renford (Della) crane opr CG&ECo h224 Central av  
 " Carl O lab r309 W 14th  
 " Clay D clk RyMS r1105 Elm  
 " Laura T tchr Stove-Sherman Schools r3034 Bathgate  
 " Lonnie (Nettie) h715 W 9th  
 " Madge M prsr Art Dry Cing Co r111 W Elder apt 4  
 " Nettie Mrs maid 965 Burton av  
 " Pauline beauty opr Mrs Helen Wallace r715 W 9th  
 " Roy A r24 W Elder  
 " Willard J (Donna) lab h134 W Liberty  
 " Wm lab WHCo r Eddyston  
 Filfer Alf (Glady's) orchestra 1019 Del Monte pl h do  
 " Dorothy M student r1019 Del Monte pl  
 " Glady's typst City Div Pub Relief r1019 Del Monte pl  
 " Gordon J pkr Titus & Martin Co r1228 Vine  
 " Jack (Lillie) slsmn Ohio Bag & Suitcase Co h3716 Beatrice dr apt 6  
 " Jas h516 W Court  
**FIFER ORIEN W DD REV (Georgia P)**, Editor Christian Advocate, 420 Plum  
 Fiffeld Walter L slsmn r127 Winkler  
 Fifteenth Ward Democratic Club 820 Clark  
 Fifth Avenue Beauty Shop (Mrs Florence Frey) 7 E 5th R20  
 " Avenue Hotel (Angus C Clendenen) 341 W 5th  
 " Christian Church Rev Saml C Devine 718 Kenyon av  
**FIFTH FINANCE CO**, Leslie G Snyder Mgr, Chattel and Signature Loans, 60 Wiggins Block 7 E 5th, Tel Parkway 4515  
 " Street Emergency Hospital Benj F Pushin phys 448 E 5th  
 " Third Bank Building 3182-84 Madison rd

**FIFTH THIRD UNION TRUST CO**, E W Edwards Chairman of the Board, John J Rowe Pres, Sterling B Cramer 1st V-Pres, Charles H Deppe, Clement G Faine, Henry Lyman Greer, G Carlton Hill, Henry J Mergler, Harry Nagel, Louis G Pochat, Edward F Romer and Gustavus G Hampson V-Pres, William A Stark V-Pres and Trust Officer, Wm L Thede V-Pres-Cashier, Frank J Loowe, Joseph C Lohrey, James M Pendery, Albert Reik, Arthur J Schmitt and Wm T Woodrow Asst V-Pres, Arthur L Moier V-Pres and Mgr Credit Dept, Frank R Acomb, Claude E Ford, William H Frantz, Wm B Huesing, Edward P Kirk, John G Porteous, Ralph W Mueller, Gustav H Hoffman, Lawrence H Suttman and Wilbur J Woods Asst Cashiers, Henry J Ramp Auditor, Anthony J Barbara, August J Bick, Glenn A Biggs, Fred W Grau, E Henry Hagner, Edward W Nippert and Harry V Smith Asst Trust Officers, William F Gabel Mgr Travel and Foreign Dept, Wm R Butler Travel Agent, Main Office Walnut nw cor 4th, Tel Main 5400; Branches: Carthage Office 7001 Vine, Russell H Riddle Mgr; Court and Main Office 1001 Main, Robert W Wellman Mgr; Cummins Office 4019 Hamilton av, Joseph A VonLehmen Mgr; Evanston Office 3550 Montgomery Road, August Esslinger Mgr; Fourth and Plum Office 300 W 4th, Dumont N Pettit Mgr; Freeman and Oehler Office 1041 Freeman av, Edmund W Hoelker Mgr; Harrison and Spring Grove Av Office 1201 Harrison av, John E Bott Mgr; Madisonville Office 5900 Madison rd, Philip E Stagemeyer Mgr; Mohawk Office 1933 Central av, Edward E Meyer Mgr; Mt Washington Office 2098 Beechmont av, Eugene W Witsonger Mgr; Ninth and Central Office 901 Central av, Roy D Beck Mgr; Oakley Office Madison rd ne cor Markbreit av, Edwin G Groll Mgr; Overlook Office 4901 Glenway av, Raymond C Fieger Mgr; Peebles Corner Office 2457 Gilbert av, Maurice C Greife Mgr; Pleasant Ridge Office 6101 Montgomery Pike, Charles J Wagner Mgr; Vine and Corry Office 2601 Vine, George F Peter Mgr; Vine near Twelfth Office 1427 Vine, Gustav H Hoffman Mgr; Winton Place Office 4673 Spring Grove av, Walter A Kuehn Mgr; Woodburn at Myrtle Office 2800 Woodburn av, James B Gurren Mgr  
 Figdore Julia L stan h3532 Reading rd apt 29  
 Figenbaum Arth (Mary A) slsmn h3809 Ault Park  
 " Edith M r3809 Ault Park av  
 Figg G C yd clk Sou Ry System r Ludlow Ky  
 " Geo R r1344 Ethan av  
 " Harry E millhd Ficks Reed Co r963 Gest  
 " Ida B atndt County T B Sanatorium r438 Commercial sq  
 " Jas D (Retha) millhd Ficks Reed Co h963 Gest  
 " John V waiter Walter J Hill r1235 Vine  
 " Lena Mrs clnr P&GCo h1803 Hewitt av apt 5  
 " Mary C Mrs h954 Hatch  
 " May (wid Alf) h506 E 12th  
 " Retha Mrs 2d hd clo 1053 Linn h963 Gest  
 " Russell C (Vera A) servicem Natl Marking Mach Co h1204 Bates av  
 " Susie (wid Henry) h3079 Kerper av  
 " Thos r963 Gest  
 " Wm C (Lena B) saw opr J H Day Co h1803 Hewitt av apt 5  
 Figgens Booker icemn r670 Omaha  
 " Edna maid r670 Omaha  
 Figger Jos r1047 Central av  
 Figgs Carrie (wid Monroe) smstrs h1432 Providence  
 Fight Margt (wid Jesse) h1057 Freeman av  
 " Otto E clk RyMS r Covington Ky  
 " Pearl maid 3160 Portsmouth av  
 " Walter F (Amanda) lab US Bung Mfg Co h1211 Denver av  
 Fightmaster Arth B (Evelyn M) lathe trmr F H Lawson Co h2152 Staebler  
 " Brent I meter rdr CG&ECo r Covington Ky  
 " Chas (Lavinia) diestr h1033 Findlay  
 " Elmer armature winder Genl Elec Co r Covington Ky  
 " Glenn (Mildred) driver Thiemann Bros h1015 Findlay  
 " Jack (Ercell) doorkpr h556 Milton  
 " John C (Corra B) lab US Bung Mfg Co h614 Church  
 " Roy galvanizer F H Lawson Co r Covington Ky  
 " Sterling compounder Am Prod Co r Covington Ky  
 " Wm clk Potter Shoe Co r Ludlow Ky  
 " Wm jr (Garnetta) clk Potter Shoe Co r Ludlow Ky  
 Fights Viola (wid Wm) cook Tennyson Stamper r959 W 8th  
 Figtelstahler Eliz student nurse Good Samaritan Hosp  
 Figner Laura C hsekpr 526 Hickman av  
 Fignom Jas D (Helen M) driver r3541½ Edwards rd  
 Fihe Clement C phys 19 Garfield pl R747 r3851 Reading rd  
 " Pauline J dept hd Pub Library r3851 Reading rd

Fike Clarence (Ina M) orderly Bethesda Hosp  
 Fikes Ananias (Daisy) lab h318 W 9th  
 " Annanais (Celia M) h709 Carlisle av  
 " Mattie Mrs maid r945 Richmond  
 Fikret Apartments 3458 Linwood av  
 " H Halouk (Ethel G) mfrs agt 127 E 9th h3458 Linwood av apt 2  
 " Jas D h3458 Linwood av apt 2  
 Filager Louise E (wid Jos) h3545 Idlewild av  
 Filbert C Burke (Gertrude B; Cinti Quarries Co) h2021 Sutton av  
 " Mary A nurse StRose Parochial Sch r2501 Eastern av  
 Filbin Chas bartndr Emil Overwater r1633 Race  
 " John J bartndr h1633 Race  
 Filder Harry A jr slsmn Ellis & Co r Norwood  
 Filer Edna M h2300 Auburn av apt 212  
 Filerman Robt C driver Security Stge Co r4233 Chambers  
 Files Calven maid r907 Baymiller apt 11  
 " Jos (Cassie) steelwkr h750 Kenyon av  
 Filger Jos B phys 831 Carew Tower r736 E Mitchell  
 " Mary Mrs gro r917 Dana av apt 8C  
 " Wm h917 Dana av apt 8C  
 Filgis Christine (wid Ransom) h1416 Pleasant  
 Filhardt Chas H (Kath) h1738 Harrison av  
 Filinker Margt (wid Chas) r513 E 12th  
 Filipp Wm C (Helen) asst mgr American Floor Surfacing Mach Co h1139 Rosemont av  
 Filippi Jacob (Anna) h rear 1815 Race  
 Filippine Otto F (Pearl C; Cinti Plating & Repair Co) h3346 Felicity dr  
 Filippino Lawrence (Alma) chauf h3697 Vine apt 9  
 Fillager Elsie L instr UofC r Dayton Ky  
 Fillbrandt Fred G (Grace E) tmkpr Netherland Plaza h3639 Vine  
 Fille Alf L notary 1683 State av h do  
 " Harold C (Helen M) firemn Shillito's h6053 Stanhill ct  
 " Jacob (Ethel F) chf inspr h1155 Cedar av  
 " Jennie Mrs h1683 State av  
 " Robt A pkr JDCo r1683 State av  
 " Saml W optician Central Optical Co r Madison Place  
 Filler Geo W prs opr G&G Mfg Co r RD 7 Box 517  
 " Gertrude Mrs mach opr Mack Shirt Corp r Blue Ash  
 " Isadore r612 Prospect pl  
 " Louis S prs opr G&G Mfg Co r Blue Ash  
 Filhardt Carl J (Edna H) h2857 McKinley av  
 " Mary E sten Perry & Derrick r Melborone Ky  
 " Oscar F porter Louis G Freeman Co r Newport Ky  
 Filippino Gloria r515 E 13th  
 " Jos (Mary) h515 E 13th  
 Fillmore Aden L (Ruth E) h3629 Columbia pkwy  
 " Bros Co Henry Fillmore pres Herman Ritter v-pres-asst sec-asst treas and genl mgr L Challen Fillmore sec-treas music publs 522 Elm  
 " Hannah r3302 Monteith av  
 " Henry (Mabel) pres Fillmore Bros Co . Miami Beach Fla  
 " L Challen (Emma W) sec-treas Fillmore Bros Co h2156 Alpine pl  
 " Laura (wid Fred) r3302 Monteith av  
 " Martha E r1730 Hewitt av  
**FILLMORE MUSIC HOUSE (The Fillmore Bros Co)**, Henry Fillmore Pres, Herman Ritter V-Pres-Assst Sec-Assst Treas and Genl Mgr, L Challen Fillmore Sec-Treas, Music Publishers and Dealers in Musical Instruments Since 1874, 522-528 Elm, Tel Cherry 7812  
 " Robt C jr (Vivian) opr CG&ECo h2053 Bickel  
**FILLMORE W H & CO**, Wm H Fillmore Pres, H H Mohring V-Pres-Treas, L C Barley Sec, Investment Securities 804 First Natl Bank Bldg, Tels Main 2875-2876  
 " Wm H pres W H Fillmore & Co h1730 Hewitt av  
 Film Building Co (office) Saml L White sec 1405 Union Trust bldg  
 " Building Co Inc Wm Rainer managing dir real est 621 Provident Bank bldg  
 " Center Building 1632-38 Central pkwy  
 " Exchange Employees B-37 Chas Goodin sec meets 3d Tuesday 1015 Vine  
 " Mart Building 1635-39 Central pkwy  
 " Service Co (Harry J Wessel) motion picture films 1717 Logan  
 Filmore Dave (Ann B) lab h1556 Central av  
 Filotreau Jos (Mary E) wtchmn h1330 Broadway  
 Filser Annie (wid Wm) r1129 Rosemont av  
 " Chas h1172 Kuhlman av  
 " Frank C (Carrie J) formn CG&ECo h5115 Sidney la  
 Filson Harold student r911 Richmond  
 " John (Mary) fctywr h911 Richmond  
 " Outlook Park Young sw cor Ringgold  
 Filter Carl F (Rose K) cloth ctr h3319 Ibsen av  
 " Henry J (Kath E) visehd Hisey-Wolf Mach Co h310 Klotter av  
 " Karl W field examiner US Natl Lab Relations Bd r1228 E McMillan  
 " Otto H (Helen) slsmn CG&ECo h2533 Orland av  
 Filteco Co Alvin L Slegan mgr vacuum cinrs 304 Sou Ohio Bank bldg

- Filusch Andrew (Anna) h1822 Race  
 " Andrew (Estelle) furnace repr r2219 Loth  
 " Anne V clk StAnthony Messenger r1822 Race  
 " Edw r1822 Race  
 " Frank r1822 Race  
 " Frank J (Marie) city firemn h2609 Stanton av  
 " Kath h1822 Race  
 " Lola opr Claire Frock's Inc r Mason  
 " Fimpe Eliz r1413 Freeman av  
 " Finamore Anthony T (Philomena M) coremrk Re-  
 liable Ptnr & Cstgs Co h3087 Henshaw av  
 apt B  
 " Myrtle Mrs h502 E 12th apt 5  
 " Finan Anne maid r832 Harris av  
 " Beatrice r832 Harris av  
 " Earl A blr rm opr CG&ECo r Covington Ky  
 " Edw jr r2009 Dana av  
 " Ella maid 888 Clinton Springs av  
 " Jas E (Marie) sergt City Police Dept h2905  
 Robertson av  
 " Margt (wid Edw) h2009 Dana av  
 " Michl telegrapher WUTCo r Newport Ky  
 " Finance Credit Bureau Robt K Chapman mgr 229  
 E 6th R92  
 " Loan & Savings Co Peter Lodwick pres Arth G  
 Colburn sec Ross Hartzell treas 6591 Lower  
 River rd  
 " Finberg Jack slsmn United Artists Corp  
 " Fincannon Frank slsmn r103 E 3d  
 " Finch Allen L (Irene) collr Leo S Mode & Co Inc  
 h561 Prospect pl  
 " Brent S (Louise S) pres Carlisle & Finch Co  
 h6449 Beechmont av  
 " Burt waiter r617 W 8th  
 " Chas E (Belle) musician r387 Elberon av  
 " **FINCH CHAS W (Eleanor), Asst Cashier First  
 Natl Bank, r3634 Winding Way (Amberly Vil-  
 lage), Tel Jefferson 3588**  
 " Claude clk r2901 Utopia pl  
 " Edna B sten r3711 Odin av  
 " Fred D (Daisy) porter Pullman Co h709 W 9th  
 " Gaylord L dist repr Am United Life Ins Co  
 r Indian Hill  
 " Geo (Laura) lab h703 Barr  
 " Geo M (Alice) oiler City Water Wks h928 Voss  
 " John L (Nannie) h5044 Lower River rd  
 " John L jr fnshr Cinti Fixture Fdy Co r5044  
 Lower River rd  
 " Jos bd marker Thomson & McKinnon, Amberly  
 Village  
 " Lester W estimator L E Stevens Co r RD 1  
 Sta W  
 " Louis A (Ruth H) mgr Underwriters Adjusting  
 Co h2901 Utopia pl  
 " Louis S (Minnie L) h2968 Corman av apt 4  
 " Lucille cook Dow Drug Co r811 Barr  
 " Margt A (wid Thos) h3711 Odin av  
 " Mary E Mrs clk McAlpin Co r Covington Ky  
 " Mary E (wid Thos) r3040 Gilbert av  
 " Mary H (wid Ernest E) h3047 Alpine ter  
 " Mary L clk W&S Life Ins Co r Silvertown  
 " Nellie A h1321 Wm H Taft rd  
 " Pembroke (Lucille) porter Pullman Co h811  
 Barr  
 " Robt S (Laura B) sec-treas Carlisle & Finch Co  
 h1715 E McMillan  
 " Sallie r548 Glenwood av  
 " Viola B clk ONLCo r Indian Hill  
 " Wm E clk RyMS r Norwood  
 " Finchan Mary pkr Schawer-Gerwin Co r4227 Ham-  
 iltan av  
 " Flucher Homer D jr (Willie G) chemist h565 Ter-  
 race av apt 4  
 " Walter lab Middleman Iron & Metal Co r336  
 W 4th  
 " Finck Andrew G (Finck Wax Engraving Co) r  
 Norwood  
 " Nora enamelwkr Fox Co r Newport Ky  
 " Sopha mach opr COMCo r Newport Ky  
 " Wax Engraving Co (Andrew G Finck) 917 Main  
 3d fl  
 " Flincke Edna M tel opr h1038 Grand av  
 " FINDER Emma L (wid Emil) h218 Grant  
 " Flindlater Ramsey (Helen) asst dir Cinti Metro-  
 politan Housing Authority h451 Ludlow av  
 apt 109  
 " Findlay Arch r1041 Del Monte pl  
 " Chas K (Madaline) musician h3429 McHenry av  
 " Clarence (Rose) lab h947 John  
 " Eliz tchr h1041 Del Monte pl  
 " Jane P bkpr Licht & Wankelman r1041 Del  
 Monte pl  
 " John (Alma) h3404 Armond av  
 " John S (Beatrice T) driftsmn Edw J Schulte  
 h7 Glenmary av apt 4  
 " Kathleen M clk Dorst Jwry Co r North College  
 Hill  
 " Loan & Building Co No 3 Alex B Heilemann pres  
 Feldie Katz sec Albert J Tenover treas 32 W  
 Liberty  
 " Maria Mrs r3588 Purdue  
 " Market Association Peter F Duffy sec meets  
 on call 1830 Race  
 " Market House W Elder bet Race and Elm  
 " Playground ss Findlay bet Race and Pleasant  
 " Robt (Lillian) slsmn r128 W 7th  
 " W E slsmn Hyman R Merkowitz r907 Vine  
 " Findley see also Finley  
 " Albert M lab CG&ECo r Deer Park  
 " Alice L bkpr r3414 Chevlot av  
 " Anne J (wid John) h3414 Chevlot av  
 " Chester T (Virginia M) driver r1414 Clay  
 " Clifford h1207 Jackson  
 " Gertrude inspr C-BLDiv r StBernard  
 " Harold R (June L) welder h2512 Liddell  
 " John A prsmn Gibson Art Co r North College Hill  
 " John F wrapper Central Carton Co r North  
 College Hill  
 " Kathleen M clk Dorst Jwry Co r North College  
 Hill  
 " Margt A tchr h2805 Digby av apt 14  
 " Pearl (wid Benj) r6038 Montgomery pike  
 " Wesley C clk CG&ECo r Deer Park  
 " Wm T (Mary E) slsmn Chas S Ferris Lbr Co  
 r5717 Peabody av  
 " Findling Warren (Nancy) pntr 6050 Montgomery  
 pike h do  
 " Findsen Niels (Carla M) carp h544 Carmalt  
 " Fine Aaron (Sophia) mach h684 Glenwood av  
 " Alvin I student Hebrew Union College  
 " Archie (Ann) phys 707 Race Street bldg R701  
 h770 North Crescent av apt 1  
 " Arth (Sylvia) film opr Empire Theatre h5060  
 Reading rd  
 " Arts Building 117-19 W Pearl  
 " Bertha drsmkr 842 Rockdale av r do  
 " Betty slsmn Jules Shop of N Y r621 Forest av  
 " Chas E (Jennie) mgr Empire Theatre h780 E  
 Mitchell av  
 " Esther R student r780 E Mitchell av  
 " Eug (Jeanette) film opr Empire Theatre h705  
 Chalfonte pl apt 2  
 " Harry r1010 Rapid av  
 " Howard J (Chloe) sta mgr h2638 Hemlock  
 " Isaac (Lydia) coal and ice 509 W 3th h do  
 " Jennie tchr r842 Rockdale av  
 " Jos slsmn r51 Erkenbrecher av  
 " Leonard bkpr A A & L Braverman r518 Maple  
 " Lillian sten Kearns Coal Co r1010 Rapid av  
 " Louis clk PO r1010 Rapid av  
 " Lydia Mrs maid 702 Mound r509 W 8th  
 " Martin stockmn United Knitwear Inc r518 Maple  
 " Merle (Rita C) slsmn h2912 1/2 Markbreit av  
 " Meyer (Goldie) barrel slsmn h3460 Knott apt T  
 " Peter (Sarah) h1010 Rapid av  
 " Roy clnr Pogue's r518 Maple av  
 " Saml (Sarah) h842 Rockdale av  
 " Saml (Esther; Saml Fine Co) h917 Dana av  
 apt 8A  
 " Saml Co (Saml Fine) genl mdse 1416 Walnut  
 " Sarah (wid Saml) h621 Forest av  
 " Thos A (Clara) smoothe Mid-West Glass Co  
 h518 Maple av  
 " Victor (Constance) musician 2520 Gilbert av  
 " Wm r1010 Rapid av  
 " Wm M (Fannie R) women's clk 784 E McMillan  
 h1714 Dale rd  
 " Fineberg Benj C (Ann W; Industrial Home Im-  
 provement Co) h3547 Rosedale pl apt 28  
 " Lee clk Henry Rohe h111 W Elder apt 1  
 " Finegan John W (Rose M) cond h524 Probasco  
 " Finegold Geo J (Betty) pres The Cinti Auto &  
 Truck Parts Corp h788 E Mitchell av  
 " Finen J Harold (J Harold Finen Leather Co) r  
 Marlemont  
 " J Harold Leather Co (J Harold Finen) 717  
 Sycamore 5th fl  
 " Finer Bessie Mrs poultry 646 Prospect pl h3458  
 Hallwood pl  
 " Harry (Ruth; Ben & Harry's Service Sta) h  
 847 Blair av  
 " Isadore (Mollie) tailor h540 Prospect pl apt 6  
 " Jacob (Bessie) clk Bessie Finer h3458 Hallwood  
 pl  
 " Mollie mach opr COMCo r540 Prospect pl apt 6  
 " Saml (Sophia) h1144 Gilsey av  
 " Saul student r1144 Gilsey av  
 " Finesinger Sol opr Hebrew Union College  
 " Finfrock Howard L slsmn r bsmt 2324 Park av  
 " Leslie G (Iva) janitor Park Av Apts h bsmt  
 2324 Park av  
 " Stanley E slsmn r bsmt 2324 Park av  
 " Thelma sewer Pogue's r Covington Ky  
 " Finger Anna M maid r741 W 7th  
 " Geo (Emma) cond h3155 McHenry av  
 " Harry (Minnie) h1028 Grand av  
 " Seymour M dept mgr Shillito's r Covington Ky  
 " Fingerhut Pincus clo prsr 335 Sycamore r New-  
 port Ky  
 " Wm (Christine) stone mason h566 Rosemont av  
 " Fingerle Wm C (Josephine) landscape gdnr h31 E  
 McMillan  
 " Fingerman Aaron D (Ida) gro 3377 Reading rd  
 r3400 Burnet av apt 7  
 " Fingeroff Harry (Becky) tailor h883 Blair av  
 " Finigan Rose M r438 Hopkins  
 " Fink see also Finkelstein  
 " A L Electric Co Albert L Fink pres Dorothy  
 Fink v-pres Mrs Cora E Hartman sec-treas  
 elec appliances 2813 Woodburn av  
 " Abr res phys Cinti Genl Hosp  
 " Adam ydmn Mt StMary's Academy r3100 War-  
 saw av  
 " Albert L (Louise D) pres A L Fink Electric Co  
 h6226 Orchard la  
 " FINK  
 " Allen M (Ruth M) bkpr Burroughs Add Mach  
 Co h415 Probasco apt 16  
 " Arth A asst UofC r Genl Hosp  
 " Arth J (Kath D) mech h2630 Moorman av  
 " Asher (Fink Bros) r3417 Hartford  
 " Bros (Nathan and Asher) dry gds 1533 Central  
 " Bros (Chas and Oscar G) confr 1904 Freeman  
 " Caroline J chf clk Solvay Sis Corp r3225 Vine  
 " Chas (Fink Bros) r936 York  
 " Chas R (Esther) ptrnmkr h2429 Montana av  
 " Clara C tchr Hughes Hi Sch h3317 Bishop apt  
 111  
 " Dorothy v-pres A L Fink Electric Co r6226 Or-  
 chard la  
 " Edw J bkpr Metalloid Eng & Mfg Co r Norwood  
 " Edwin (Reba) supvr CG&ECo h287 Dorchester  
 " Edwin A mechl eng r287 Dorchester av  
 " Emma A r3509 Montgomery rd  
 " Frank waiter r25 E 9th  
 " Gertrude P dept sec Provident Sav Bk & Tr Co  
 r Silvertown  
 " Henry (Ida) h1656 Iliff av  
 " Herman A (Romilda M) shoe repr 506 Broadway  
 h418 Stanley av  
 " Hyman archt r3113 Harrison av  
 " Irvin r27 W 7th  
 " Israel J (Blanche E) dentist 423 Provident Bank  
 bldg h34 Landon ct  
 " Jake eng aid City Div Hwy Mtee r2429 Mont-  
 ana av  
 " John (Dora) lawn mower repr 3924 Ludlow av  
 h do  
 " John C clk RyMS r2012 Wayland av  
 " John W (Emma M) bus driver h4222 Mad  
 Anthony  
 " Jos r643 Glenwood av  
 " Julie (Rex Distributors) r Covedale  
 " Leo porter Natl Biscuit Co r Newport Ky  
 " Marcella r740 Chalfonte pl apt 3  
 " Mary E h3509 Montgomery rd  
 " Mary H real est 3519 Clifton av r do  
 " Max B (Belle) slsmn h740 Chalfonte pl apt 3  
 " Max P (Ann) mgr McCoy Gold Refining Co h  
 3720 Beatrice dr  
 " Moritz r2429 Montana av  
 " Nathan (Fink Bros) r3417 Hartford  
 " Nathan (Essie) hdw 3117 Harrison av h3113 do  
 " Oscar G (Fink Bros) r936 York  
 " Ray W (Esther) lab h6432 Heltzler av  
 " Robt E clk CG&ECo r Norwood  
 " Robt J eng asst CG&ECo r287 Dorchester av  
 " Rose sten Field Richards & Co h3225 Vine  
 " Sophia (wid Wm) r28 E 15th  
 " Sophie sewer A Nash Co r1643 Moore  
 " Sophie (wid Frank) h28 E 15th  
 " Theo J slsmn Intl Harv Co r3509 Montgomery  
 rd  
 " Wm drill opr ATWCo r3472 Woodburn av  
 " Wm supt r3225 Vine  
 " Wm F truck bldr h1331 Republic  
 " Wm J (Kate) jwlr 1424 Main h528 Channing  
 " Flnkbeiner Edw (Marie) mach r3026 Columbia  
 pkwy  
 " Fred G (Stella) firemn h1120 Rosemont av  
 " Wm H auto mech Hirlinger Tire & Motor Service  
 r Anderson Ferry rd  
 " Finkbine Amos (Isabell) civ eng US War Dept h  
 1807 Avonlea av  
 " Finke Adolph (Nellie) grinder Ohio Knife Co h  
 1913 State av  
 " Alma r6255 Hamilton av  
 " B clk W & S Life Ins Co r Norwood  
 " Bernard S (Mary A) lab PO h78 Kessler pl  
 " C Earl (Emma R) driver h116 W 69th  
 " Chas clk r1962 Northcut av  
 " Delores clk L V Marks & Sons Co r Park Hills  
 Ky  
 " Don asst slsmn H A Seinsheimer Co r Norwood  
 " Dorothy E slsmn Windhorst Inc r1913 State av  
 " Edw C (Adele M) auto parking 1011 Broadway  
 h1617 Pulte  
 " Edw F grinder Ohio Knife Co r1913 State av  
 " Eliz (wid Wm) r1143 Dayton  
 " Emma r3973 Marburg av  
 " Ermand B mach Wm Powell Co r4658 North  
 Edgewood av  
 " Ethel H sten r746 Beechwood av  
 " Evelyn cash Old Vienna r Park Hills Ky  
 " Flora Mrs dental asst Robt M Heilbrum r Nor-  
 wood  
 " Florence E office sec Allen T Kling r7514 An-  
 thony Wayne av  
 " Frank F (Eleanora A) car inspr h103 W 68th  
 " Gloria A r3535 Hudson av  
 " Harry C (Laura A) mach h1716 Carll  
 " Harry D (Esther C) slsmn Auto & Aero Sup Co  
 h1838 Catalina av  
 " Harry H (Flora) vise hd CBTCo r Norwood  
 " Harry J jr (Georgia) pres Flnke & Schwler Co  
 h Edwards rd ne cor Walsh rd  
 " Harry W (Edith) supt Cinti Altemheim r do  
 " Helen L Mrs bkpr L B Harrison Estate Inc h  
 3301 Euclid av  
 " Henry C (Lizette) gro 2801 Beekman h do  
 " Henry E appr Segal Press r7514 Anthony Wayne  
 " Henry G formn Premier Ptnr Co r Park Hills  
 Ky

## FINKE

" Henry J (Clara C) millwright h7514 Anthony Wayne av  
 " Herman F (Hazel M) adjuster Midland Disc Corp h3726 Drake av  
 " Jacob B (Helen L) h3301 Euclid av  
 " John H (Matilda) paperhng r h746 Beechwood  
 " Jos F gro 6300 Savannah av h6304 do  
 " Karl B h6255 Hamilton av  
 " Lida (wid Aug) h1962 Northcut av  
 " Louise r947 Lincoln Park dr  
 " Marguerite F student r1716 Carll  
 " Marie C mach opr r7514 Anthony Wayne av  
 " Martha L compt opr Kroger's r Park Hills Ky  
 " Mary r1536 Dixmont av  
 " Naomi F compt opr r4211 Marburg av  
 " Norma r6255 Hamilton av  
 " Raymond C (Evelyn M) store mgr Henry C Finke r2801 Beekman  
 " Robt B r8 (ws) Riverview pl  
 " Thelma sten Personal Finance Co r StBernard  
 " W B emp Crosley Corp  
 " Walter C (Dalvin) mach h2514 Knorr av  
 " Walter D (Marie C) baker h3535 Hudson av  
 " Walter F (Ethel) h1939 Northcut av  
 " Wilbur parts ctr Premier Ptnr Co r435 Commercial sq  
 " Wm C (Anna H) auto repr 3312 Alamo av h do  
 " Wm E (Gertrude) eng City Fire Dept h4211 Marburg av  
 " Wm E jr acct R L Buse Co r4211 Marburg av  
 " Wm H meatctr Leonard E Rowland r Florence Ky  
 " & Schwier Co Harry J Finke jr pres Aug J Path sec-treas comm mers 220 W 6th  
 Finkelman Betty J slswn r519 Carplin pl  
 " Theo (Minnie) clk Herman Horwitz h519 Carplin pl  
 Finkelmeier Alma bkpr Boericke & Tafel Inc r105 Louis av  
 " Louis J phys Deaconess Hosp r3497 Vine  
 " Louis P (Lena) whol meats 3497 Vine h do  
 " Philip R (Marion) constable h3447 Vine  
 " Ralph C reporter F W Dodge Corp r3497 Vine  
 " Richd A (Martha) slsmn The F W Hinz & Sons Co h3480 Vine  
 " Robt H (Ella) v-pres Anchor Paper Co h3438 Manor Hill dr  
 Finkelstein see also Fink  
 " Adolph (Yetta) ship clk S Tennenbaum & Co h349 Windham av  
 " Chas (Dorothy) sten K D Lamp Co r1735 Catalina av  
 " Conrad (Bertha) inshr C Loth Inc h1735 Catalina av  
 " Dorothy sten Natl Theatre Sup Co r1735 Catalina av  
 " Ervin r2914 Warsaw av  
 " Irving tmr Harold Raab r1264 Rutledge  
 " Marion clk r3554 Glenwood pl  
 " Meyer (Ernie) tailor Cino Tailoring Co h2914 Warsaw av  
 " Morris (Rebecca) clo clnr 2978 Gilbert av h3554 Glenwood pl  
 " Philip regional rabbi Union of Am Hebrew Congregation r Hebrew Union Coll  
 " Sol (Ethel) clothctr Harold Raab h1264 Rutledge  
 Finkenstedt Elsie sewer A Nash Co r Covington Ky  
 Finkernagel Ella (wid Geo) clnr Pullman Co h235 Butler  
 " Geo cash Sycamore-Hammond Garage r Newport Ky  
 " Wm carp VC&S Co r Newport Ky  
 Finkl A & Sons Co Jas H Wilson mgr forgings 1031 Chamber of Commerce bldg  
 Finkle Adda C treas Western Reserve Co r Section rd  
 " Arth toolkpr Edna Brass Mfg Co r6834 Bantry  
 Finklea Dorothy maid r95 Washington ter Annex  
 " Edw (Rebecca) h3080 1/2 Kerper av  
 " Jos A (Margt) meatwkr h49 Washington ter  
 Finkleman Jacob (Ethel) h717 Avon Fields la  
 Finkler Donald R (Lucile A) bartndr h rear 139 E Clifton av apt 16  
 " Evelyn r2485 Paris  
 " Harry slsmn h2485 Paris  
 " John J (E Mae) printer 207 E 14th h444 E Liberty av  
 Finkley Dorothy maid 1901 Wm H Taft rd  
 Finlay Fred H phys 6022 Ridge av r Kenwood  
 Finlay Iseult V research asst UofC r3060 Portsmouth av  
 " Thos P (Mary C) prsmn Cinti Times-Star Co r SLeiger Plats apt 24  
 " Wm A (Grace H) printer Cinti Times-Star Co h728 E McMillan av apt 2A  
 Finley see also Findley  
 " Allen lab Alvin I Kutir Scrap Iron & Metal Co r1021 Central av  
 " Anna M (wid John M) r391 Elberon av  
 " Booker T r551 Hopkins  
 " Danl J (Vera) clk Cinti Union Stock Yd Co h4917 Ralph av  
 " Douglas (Georgie) barber 233 E 4th h411 Elizabeth  
 " Edw (Lela) lab h1081 Mound  
 " Eileen M manicurist r1728 Fairfax av

## FINLEY

" Ernest A (Martha) glassctr r414 E 4th  
 " Geneva maid Sigma Alpha Mu Fraternity r Wyoming  
 " Homer L (Mae) icemn h3210 Gilbert av  
 " Jas clk John B Fugazzi r2285 Vine  
 " Jas (Lorraine) waiter h2600 Park av apt 25  
 " Jas D (Ethel) r1207 Jackson  
 " Jas J (Mary E) lab County Eng h3903 W Liberty  
 " Jas M (Alma M) birmkr h3205 Lehman rd  
 " Jane M (wid Walter) r3319 Evanston av  
 " Johanna (wid Danl) h655 Neave  
 " John B (Maude E) filling sta Harvey av nw cor Melish av h4271 Plainville rd  
 " Kate shoewkr Krippendorf-Dittmann Co r Anna Louise Inn  
 " Laurence D (Mary G) tchr Colored Industrial Sch h2639 Alms pl  
 " Leslie H (Ruth D) slsmn h3704 Beekman  
 " Leslie R (Emma) opr h1637 Powers  
 " Marie student r2285 Vine  
 " Mary r2364 Glenway av  
 " Mary C office sec Harold M Baron r Sharonville  
 " Mary G Mrs librarian Doublass br Pub Library h2639 Alms pl  
 " Mary P (wid Edw) h2144 Hatmaker  
 " Patk R loco firemn r655 Neave  
 " Philip bus agt Furniture and Piano Movers Teamsters' Union No 140  
 " Philip J treas Ohio Pharmacy Inc r3903 W Liberty  
 " Raymond F emp Cinti Shaper Co r North College Hill  
 " Saml hsemn Sigma Alpha Mu Fraternity r Wyoming  
 " T Edw weighmstr Cinti Union Stock Yd Co r655 Neave  
 " Thos sheet metalwkr r2285 Vine  
 " Thos B clk N Y Life Ins Co r Newport Ky  
 " Thos E hlpr Auto Sun Products Co r1024 Flint  
 " Thos W (Susie) lab h1023 Kossuth  
 " Wm bus agt Department Store Drivers and Chauffeurs Teamsters' Union No 161  
 " Wm S (Dolores M) lab ATWCo h657 Sedam  
 " Winifred M bndrywkr Hennegan Co r3903 W Liberty  
 Finn Adele h4261 W 8th  
 " Amy I clk P&G Co r Norwood  
 " Ardis shoewkr Krippendorf-Dittmann Co r Xenia  
 " Auto Body Co (Chas J Finn) 15 W Charlton  
 " Carl A (Anna) corenkr h1513 Race  
 " Cath (wid Chas) h1140 Homeside av  
 " Chas lab John A Merz  
 " Chas J (Finn Auto Body Co) h14 E Charlton  
 " Chas O (Grace P) h3551 Madison Park av  
 " Danl E (Eliz) reprmn h1034 Fairbanks av  
 " Edna Mrs h3556 Bevis av  
 " Edw prin clk US Eng r Newport Ky  
 " Edw F (Hilda) r1034 Fairbanks av  
 " Eliz A pantrywn Mrs Clara M Pressler r Covington Ky  
 " Ella F cook h1620 Madison rd apt D  
 " Ella M clk CG&E Co r Covington Ky  
 " Frank P dep collr US Int Rev h1639 Chase av apt 2  
 " Geo E (Loretta M) slsmn h1267 Rossmore av  
 " Helen wrapper r1906 Fairmount av  
 " Herbert (Rosemary) meat ctr h1028 Considine av  
 " Howard student r2738 Baker pl  
 " Jas chemist r934 Windsor  
 " Jaske Co (John W Finn, Jos C Jaske) printers 717 Sycamore 4th fl  
 " John A (Celesta) hlpr Standard Brands Inc h1130 Beech av  
 " John C (Grace A) metallurgist J W Ford Co h1140 Homeside av  
 " John H (May Belle) pres-treas The John H Finn Co h2738 Baker pl  
 " John H jr (Carroll R) v-pres The John H Finn Co h3709 Broadview dr  
 " John H Co The John H Finn pres-treas John H Finn jr v-pres Eliz Eichert sec liquor 1600 First Natl Bank bldg  
 " John J slsmn John H Hibben Dry Gds Co r Norwood  
 " John W (Virginia C; Finn-Jaske Co) h1110 Bullson av  
 " John X varnisher C F Streit Mfg Co r1044 Rutledge  
 " Jos cooper r452 Dayton  
 " Jos P (Goldie G; Geo B Klee Co) h983 Debbe la apt 8  
 " Julia (wid Geo) h2710 Scioto  
 " Julian F carrier PO r2710 Scioto  
 " Karl T pres-mgr Better Business Bureau r Wyoming  
 " Lawrence J (Anna) h979 Oakland av  
 " Lawrence P (Lorraine) h3718 Glenway av apt 3  
 " Lillie M mus tchr 14 E Charlton h do  
 " Louis J mach r1130 Beech av  
 " M Cath pantrywn Mrs Clara Presser r Covington Ky  
 " Margt teller Provident Savings Bank & Trust Co r Norwood  
 " Margt M student r2738 Baker pl  
 " Martha r2738 Baker pl  
 " Martin G (Fanchon M) organizer h1906 Fairmount av

## FINN

" Mary C tel opr A&D Co h1044 Rutledge  
 " May h1404 E McMillan apt 29  
 " Michl J (Mary J) millwright h5731 Adelphi  
 " Patk (Margt E) printer h3923 Taylor av  
 " Patk J (Cath F) eng Bethesda Hosp h3940 Paxton av  
 " R J sec-treas Central Whse & Refrigeration Co r2323 Grandview av  
 " Ralph G (Cecilia) mgr Model Shoe Stores h1130 Beech av  
 " Ray J (Almeda M) slsmn h3047 Cleinview av  
 " Richd G (Margt) acct Stanley A Hittner r Montana  
 " Robt D clk A & P Food Stores r1906 Fairmont av  
 " Roger D (Eliz) h3542 Harrow av  
 " Rose cook 2915 Vernon pl  
 " Rose A r1620 Madison rd apt D  
 " Rosemary Mrs mach opr Mack Shirt Corp h1028 Considine av  
 " Rosina r14 E Charlton  
 " Russell slsmn r1234 Walnut  
 " Sarah J (wid John) h452 Dayton  
 " Thos slsmn A&D Co r1044 Rutledge  
 " Thos E r4261 W 8th  
 " Waymouth (Naomi K) real est 2340 Gilbert av h1330 Observatory dr  
 " Wm (Julia) h rear 2115 Central av  
 " Wm (Eliz) h1001 Hill  
 " Wm labeler Kroger's  
 " Wm (May) lab h1702 Race  
 " Wm G mach r1906 Fairmount av  
 " Wm V student r2738 Baker pl  
 Finnberg John F pntnr Wm Lang & Sons Co h1997 State av  
 Finnegan see also Finnigan  
 " Bernadette E clk Kroger's r Covington Ky  
 " Beulah Mrs h1176 Kuhlman av  
 " Henrietta fctywrk Sport Products Inc r3128 Reading rd  
 " John L r6215 Manuel  
 " John R (Loretta L) inspr City Fire Dept h611 Hawthorne av  
 " Martha sten Shillito's r32 Hereford  
 " Martha sten Central Steel & Wire Co r313 Oregon  
 " Patk r2612 Gilbert av  
 " Patk H (Kath) h3036 Concordia  
 " Raymond (Mildred) asst mgr Bridgeport Brass Co h4046 Colerain av  
 " Robt (Henrietta) slsmn r3128 Reading rd  
 " Robt J fctywrk Sport Products Inc r St Bernard  
 " Terry slsmn Federal Bake Shops r4046 Colerain  
 " Wilbur field acct W & S Life Ins Co r Bellevue Ky  
 " Wm F (Carrie) card mkr h313 Oregon  
 Finnell Chas R (Mary) whse supt U S Radiator Corp r Dayton Ky  
 " Harry E (Margt M) carp h3334 Spokane av  
 " Harry E (Patricia) tracer h3875 Isabella av  
 " Mary Mrs slswn Mabley's r Dayton Ky  
 " Systems Inc Harold E Pelta mgr machy mfrs 739 W 6th  
 " Wm R mach r3334 Spokane av  
 Finneran Arth G asmlbr r347 Findlay  
 " Doris A r1536 Dixmont av  
 " E Mae phys asst Wm B Young r1536 Dixmont av  
 " Edw M loader Standard Oil Co r347 Findlay  
 " Eliz h347 Findlay  
 " Jas J entertainer r1837 Denham  
 " John paper hngr r347 Findlay  
 " Jos M (Carrine) cond h4023 Eastern av apt 5  
 " Kitty r Palace Hotel  
 " Mae (wid Jas) furn rms h1536 Dixmont av  
 " Margt clk r4023 Eastern av apt 5  
 " Marie G Mrs h1530 Gilpin av  
 " Thos J blksmith r rear 2150 Spring Grove av  
 " Virginia M office sec r347 Findlay  
 " Walter J (Mary M) clk h1911 Central av  
 " Wm bkpr French-Bauer Inc r Covington Ky  
 " Wm G (Eliz M) city firemn h1837 Denham  
 Finnerman Mose porter r715 Richmond  
 Finnerly Agnes sten P F Collier & Son Corp r The Fontbonne  
 " Alice M typlst Good Samaritan Hosp r4216 W 8th  
 " Anna h1123-25 Spring  
 " Cath r2630 Euclid av  
 " Cath M r3009 Fairfield av  
 " Dorothy r The Fontbonne  
 " Florence D (wid John P) h4216 W 8th  
 " John (Clara) janitor r1060 Lockman av  
 " John C eng aid City Div Sewers r4216 W 8th  
 " John J (Eliz R) capt City Fire Dept h1942 Garden la  
 " John J (Marie F) mach h2232 Schoedinger av  
 " John T r2630 Euclid av  
 " Mary F (wid Patk) h3646 Warsaw av  
 " Raymond G meat ctr r2630 Euclid av  
 " Ruth C sten Krippendorf-Dittmann Co r1942 Garden la  
 " Thos J (Kath) asmlbr CBTCo h1767 Queen City  
 " Thos J jr formn Cinti Coffin Co r North College Hill  
 " Wm J spl Investigator City Div Pub Relief r3009 Fairfield av  
 Finney Albert chauff Chas E Meyer r1806 Vine  
 " Alex r County T B Sanatorium  
 " Belle B (wid Frank) h2651 Gilbert av apt 34  
 " Benj L (S Mabel; Finney-Brown & Associates) h2884 Erie av

## FINNEY

" Brown & Associates (Benj L Finney, A Woods Brown) adv 515 Building Industries bldg  
 " Chester L (Hazel) driver h340 W 4th apt 7  
 " Helen G nurse Babies Milk Fund Assn h419 Probasco av apt 8  
 " Jas r626 W 6th  
 " Laura Insp'r R K O Radio Pictures Inc r321 McGregor av  
 " Myrtle E maid 1161 Overbrook av  
 " Nancy C clk UCLiCo r419 Probasco av apt 8  
 " Nancy E phys 2525 Gilbert av apt 1 h do  
 " Finnigan see also Finnegan  
 " Jennie r2428 Auburn av  
 " John J h2428 Auburn av  
 " Margt r2428 Auburn av  
 " Marie waiter Mrs Louise S Hahn r2428 Auburn  
 " Wm (Gertrude) h2543 Dennis  
 " Finster Geo h2503 Beekman  
 " John E (Anna) Insp'r h2611 Beekman  
 " Finsterbusch Fred formn CG&ECo  
 " Martha priv sec Chas W Broeman r38 Parkwood pl  
 " Pauline (wid Bruno) h38 Parkwood pl  
 " Flinucan John acct Mers & Bauer r Norwood  
 " Flinzer Carl (Minnie) baker 1415 Vine h do  
 " Flora Steve (Marie) h3836 Columbia pkwy  
 " Fiorante Jos (Rose) h426 Considine av  
 " Louls prsr Delcave Tailoring r426 Considine av  
 " Michelfina sewer H A Seinsheimer Co r426 Considine av  
 " Florida Dominick teller 5th 3d Un Tr Co r3251 Glendora av  
 " Emilio formn GTCo h2611 Pecan  
 " Philomena smstrs Anthony J Brueneman r2611 Pecan  
 " Sylvia M r2611 Pecan  
 " Vencenta M tailor Schwartz Tailoring Co r2611 Pecan  
 " Flore Jos h1331 Clay  
 " Florenti Nicholas (Mary) h164 Warner  
 " Wm J mach r164 Warner  
 " Floresl Arth (Josephine) cement fnshr r534 Slack  
 " Josephine utilitywn LCTCo r534 Slack  
 " Florina Geo driver r614 Prospect pl  
 " Florini John (Jose) fruits 201 W 6th h2406 Symmes  
 " Florino Anthony (Louise) tailor h1345 Broadway  
 " Louise A smstrs PHDTCo r1345 Broadway  
 " Florito Michl baker Rubel Baking Co r1413 Race  
 " Nunzio (Angela) h1413 Race  
 " Flpp Conlle office sec American Airlines Inc r Ft Thomas Ky  
 " Kathrene M sten B H Roettker Co r Ft Thomas Ky  
 " Firby Clayton M (Virginia) bread dept mgr Nation Biscuit Co h5811 Pandora av  
 " Firck John printer r1552 Dudley  
**FIRE—DIVISION OF (See Cincinnati—City of)**  
 " Firebaugh J Howard (Winifred M) controller U S Administrator of Civil Aeronautics r4804 Matlock av  
 " Fireman Harry (Eva) paperhng'r 549 Blair av h do  
**FIREMAN'S FUND INDEMNITY CO, Isaacs & Bernstein Inc Agents, 706 Ingalls Bldg 6 E 4th, Tel Main 6737**  
 " Firemen's and Oilers Union No 49 C R Day sec meets 3d Wednesday 1015 Vine R304  
 " Fireste Mutual Life Insurance Co Z M Wright mgr 612 W 9th R30  
 " Firestone Auto Supply & Service Store Chas A Briggs store mgr 1603 Reading rd br 1050 E McMillan  
**FIRESTONE CLARK B (Beatrice S), Editorial Writer Cincinnati Times-Star Co, h3543 Zumstein av**  
 " Lawrence S (Verna D) interviewer State Unemp Comp Comm h1534 Corvallis av  
**FIRESTONE ROBERT B (Eugenia), Makeup Editor Cincinnati Times-Star Co, h3559 Mooney**  
 " Stucco Co Jos B Preston mgr contrs 705 Chamber of Commerce bldg  
 " Tire & Rubber Co Chas A Cronin dist mgr whol 615 Elsinore pl  
 " Firkins Naomi student r1810 Young  
 " Firks Eug T (Spongeable Collar Co; Firmill Caravat Co) r540 Ridgeway av  
 " Firman Harry F (Edna) cond Pullman Co r1734 Hewitt av  
 " Jas r803 Richmond  
 " Firmbach Jos r2024 Florence av  
 " Firmill Caravat Co (Eug I Firks Jesse Miller) 1937 Freeman av  
 " Firneis John (Fannie) tinner J H Day Co h3055 Percy av  
 " Firmloess Geo janitor Cintl Times-Star Co h1822 Northcut av  
 " Grace r1822 Northcut av  
 " Firsich Alma sten Morgan-Ratterman Co r4683 Rapid Run pike  
 " Alvin J (Alma L) servicem'n h4683 Rapid Run pike  
 " Lucille r3716 Beatrice dr apt 4  
 " First see Iaso Fuerst and Fuerst  
 " Aria Mrs r414 W Liberty  
 " Bancredit Corp Geo A Snider br mgr finance Co 903 Chamber of Commerce bldg  
 " Baptist Church 1202 Broadway  
 " Baptist Church Rev Francis P Green pastor Park av se cor Lincoln

## FIRST

" Baptist Church Rev Hugh C Gillespie pastor 4814 Whetsel av  
 " Baptist Church of Cumingsville Rev David G Shelton pastor 1271 String  
 " Baptist Church of Delhi 6515 Revere av  
 " Baptist Church of Hartwell Rev Enoch D Fuller pastor 8417 Dixie av  
 " Baptist Church of Kennedy Heights (c) Yonontev av nw cor Iona av  
 " Baptist Church of Mt Auburn 155 Dorchester av  
 " Baptist Church of Oakley Rev Chas C Cartwright pastor ss Cushman nr Calvert  
 " Billie floorwn Woolworth's r Covington Ky  
 " Born Church of the Living God 925 W 5th  
 " Chas E (Hilda F) driver Hayes Frt Lines h930 State av  
 " Christian Reformed Church Rev John J Kenbeek pastor 47 Mulberry  
 " Church of Christ Scientist 2315 Park av  
 " Church of Deliverance 723 W 5th  
 " Church of the Covenant Rev Frank R Elder pastor W 8th sw cor Elm  
 " Cincinnati Corp Martha M Gnaou sec liquidating office 511 First Natl Bank bldg  
 " Cleveland Corp The Henry E Poor dist mgr inv 400A Dixie Terminal bldg  
 " Enadilla maid r336 Ingalls  
 " English Evangelical Lutheran Church Rev Albert M Lutton pastor 1210 Race  
 " Evangelical Protestant Church Rev Henry C Huebschmann pastor 1619 Hoffner  
 " Evangelical Protestant Church Recreation Bldg 1617 Hoffner  
 " Federal Savings & Loan Assn of Cincinnati Walter L Caven pres Henry M Schmid v-pres Harry F Miller sec Edmund J Bradley treas 3301 Warsaw av  
 " Federated Church Rev Lawrence W Harverson pastor 2106 Eastern av  
 " Federated Church Community House 2035 Eastern av  
 " German Protestant Cemetery 3632½ Reading rd  
 " Harold M mtrmn h2153 W 8th  
 " Harvey C (Edith H) wire chf h3950 Taylor av  
 " Helen E asst treas L B Harrison Club h214 Kinsey av  
 " Howard A (Tille) mtrmn h2153 W 8th  
 " Hyman (Henrietta) ladies' tailor 104 W 4th R408 h626 Rockdale av apt 10  
 " Investment & Securities Corp Martha M Gnaou sec liquidating office 511 First Natl Bank bldg  
 " Liberty Baptist Church 1025 Flint  
 " Loan Co C O Hamer mgr 301 Schmidt bldg  
 " Melvin R repr CG&ECo r Covington Ky  
**FIRST NATIONAL BANK, H S Leyman Chairman of the Board, T J Davis Pres, Robt McEvilley, W E Pierson, R W Nelson, John A Reid V-Prests, A R Luthy, J H White, J G Jaspers, Chas F Kiensch, E Trimble Smith Asst V-Prests, W R Galloway Cash, S E Harper, Chas W Finch, W J Slegler Asst Cashiers, W S Gunckel Comptroller, Wm Coughlen Trust Officer, Wells Woodley Asst Trust Officer, E 4th se cor Walnut, Tel Main 2691 (For further information see page 14 Buyers' Guide)**  
 " National Bank Building 105 E 4th  
 " National Bank Building (office) Nicholas E Browne mgr 1105 First Natl Bank bldg  
**FIRST NATIONAL BANK OF NORWOOD, Thos McEvilley Pres, W E Thayer V-Pres, Raymond Rees Cashier, 4600 Montgomery av cor Washington av (Norwood), Tel Melrose 1710 (For further information see right top lines and page 17 Buyers' Guide)**  
**FIRST NATIONAL BANK, STEAMSHIP, TRAVEL SERVICE & FOREIGN BANKING DEPT, 4th se cor Walnut, Tel Main 2691**  
**FIRST NATIONAL BANK & TRUST CO OF COVINGTON, KY, Edward A Vosmer Pres, H J Humpert, E Bramlage V-Prests, H W Kimmeler Cashier, E B Dunkle, J B Budke Asst Cashiers, 6th and Madison av (Covington, Ky), Tel Hemlock 3110**  
 " National Pictures Ralph Kinsler mgr 1600 Central pkwy  
 " P O May (wid Geo B) r925 State av  
 " Pentecostal Church Carlisle av se cor Mound  
 " Pilgrim Holiness Church Rev Louis W Sturk pastor 1503 Elm  
 " Presbyterian Church Rev Dale Lecount pastor Hamilton av nw cor Groesbeck rd  
 " Presbyterian Church of Walnut Hills Rev Jackson E Smith pastor Wm H Taft rd nw cor Gilbert av  
 " Raymond B (Opal C) carp h211 Hampton pl  
 " Reformed Church Rev Arth P Schnatz pastor Freeman av sw cor Hulbert  
 " Shirley O lab r925 State av  
 " Spiritual Church of God Rev Paulina A B Redell pastor 122 W 5th 3d fl  
 " Spiritualist Church (c) Rev Major Cleveland pastor 744 Kenyon av  
 " Spiritualist Church of God 520 George  
 " Unitarian Congregational Church Rev Melvin L Welke pastor Reading rd nw cor Linton  
 " Unity Church of God 668 W 5th  
 " Unity Church of God 516 George

## FIRST

" Universalist Church Rev Ralph P Boyd pastor 2601 Essex pl  
 " Ward Building & Loan Association Chas W Handman pres C Taylor Handman v-pres Frank I Eckenroth sec Edw J Smith treas 5012 Reading rd  
 " Woodrow W sten Intl Business Machines Corp r910 Kirbert av  
 " Firstenburger Chas formn John Hillberg & Sons  
 " Firstman Edw clk r905 Blair av  
 " Saml (Sadie) h905 Blair av  
 " Firstos Carl M (Elsie) baker 1321 Vine h do  
 " Firth Clarence r2141 Eastern av  
 " Clifford (Hilma D) clk h4410 Brownway av  
 " Donald archt r3778 Isabella av  
 " Frank slsmn Thos McAn Shoe Co r Newport Ky  
 " Fred (Edna) mach h2045 Eastern av  
 " Kathryn r2322 Stratford av  
 " Lee P (Kathryn E) archt 3040 Madison rd 2d fl h4004 Eileen dr  
 " Mable M clk Rollman's r2308 Adams av  
 " Margt clk Wm Powell Co r2322 Stratford av  
 " Norman h2141 Eastern av  
 " Norman (Thelma) Insp'r r4410 Brownway av  
 " Owen M (Frieda) mldr E H Bards Range & Fdy Co h2322 Stratford av  
 " Wilbur M archt 3778 Isabella av h do  
 " Wilson W (Ruth M) checker CCC Hwy Inc h 2018 Eastern av  
 " Fisbeck Alberta r1568½ Dudley  
 " Arnolda Indrywkr StJoseph Lndry r843 W Liberty  
 " Chas (Gertrude C) eng Co Maintenance Dept h3165 Penrose pl  
 " Delfred (Arnolda) lab Marmer Food Products Co h843 W Liberty  
 " Edw F (Helen L) telegrapher WUTCo h613 State av  
 " Edw F jr r613 State av  
 " Esther R music tchr 3306 Werk rd r do  
 " Frank (Mary) h1568½ Dudley  
 " Geo (Myrtle C) janitor Prtg High Sch h3161 Penrose pl  
 " Harry (Kath C) clk h3433 McFadden av  
 " Ruth R r3306 Werk rd  
 " Wm bldg contr 3306 Werk rd h do  
 " Fisch Alice Mrs tel opr Children's Home r2 Glen-coe pl apt 16  
 " Anton (Marie) h1420 Pleasant  
 " Cath A office wkr McAlpin Co r1923 Race  
 " Clara beauty opr Mabley's r603 Trenton av  
 " Geo (Mary) lab r904 Richmond  
 " John barber Geo Langsdorf r Amella  
 " Jos (Anna) bkry wkr Kroger's h604 Wayne  
 " Mathias N jr (Clara) beauty opr Mabley's h603 Trenton av  
 " Matt (Katie) carp h1923 Race  
**FISCH NICK (Lena), Restaurant and Delicatessen, Also Fine Wines 1816-18 Vine, h do, Tel Cherry 3453**  
 " Fischang Carl fetywkr r4135 Lakeman  
 " Cath r4135 Lakeman  
 " Helen r4135 Lakeman  
 " Jos h4135 Lakeman  
 " Jos B pntr r4135 Lakeman  
 " Fischbach see also Fishback  
 " Basl E (Eunice E) drftsman h1842 Huron av  
 " Effie M Mrs h3524 Stetinius av  
**FISCHBACH, HOWARD, CRAGG & STRONG (Dr V W Fischbach, Dr Robt E Howard, Dr Nelson R Cragg, Dr James C Strong), Eye, Ear, Nose and Throat, Office and Private Hospital 26th Floor Union Central Life Bldg, Tel Main 0316, Office Hours 10 A M to 2 P M**  
**FISCHBACH HOWARD P (Helen M), Physician, Hours 1 to 4 P M, 1124 Carew Tower, Tels Main 4011-12, r Pedretti rd Box 604 (West Price Hill), Tel Wabash 5734**  
**FISCHBACH VICTOR W (Aline; Fischbach, Howard, Cragg & Strong), Eye, Ear, Nose and Throat, 26th fl Union Central Life Bldg, Tel Main 0316, Office Hours 10 to 2, h3553 Holly la, Tel Woodburn 4321**  
**FISCHBACH WILLIAM M (Muriel), Physician, Hours 1 to 4 P M, 1124 Carew Tower, Tels Main 4011-12, Nights and Emergency Call Wabash 6735, r Pedretti rd Box 604 (West Price Hill), Tel Wabash 5734**  
 " Fischer see also Fisher  
 " Adelaide (wid Harry) h1740 E McMillan  
 " Albert E (Martha M) sec Carpenters District Council of the Ohio Valley r Sidney rd  
 " Albert G (Ellz) h213 Melish av  
 " Albert G (Henrietta) dsh washer Shillito's h444 Klotter av  
 " Albert J coremr JDCo r Cheviot  
 " Albert P (Rose) br mgr Schneider Gro Co h3720 Beekman  
 " Alex (Lena) genl contr 4055 Clifton av h do  
 " Alex jr (Shirley) constn wkr Alex Fischer h 4055 Clifton av  
 " Alf ptrnmkr Oakley Ptnr & Fndry Co r Arlington Heights  
 " Alice clk Mack Shirt Corp r Norwood  
 " Alma binderywkr Johnson & Hardin Co r Mt Healthy  
 " Aloysius J slsmn Graybar Elec Co r Mt Healthy  
 " Alphonse D clk Malrose Bros r3515 Monteith av

## FISCHER

"Alphonse H (Marie) gro 1794 Elmore h do  
 "Alphonse L (Ada H) purch agt Cinti St Ry Co n  
 3515 Monteith av  
 "Andrew asmbler ATWCo r Covington Ky  
 "Andrew shoewkr Krippendorf-Dittmann Co r  
 Dayton Ky  
 "Anna mach opr Mack Shirt Corp r6309 Parkman  
 pl  
 "Anna (wid John) r4453 Colerain av  
 "Anna (wid Mathias) h2678 Cora av  
 "Arth G (Louise) pntr r2410 Tillie av  
 "Arth L sec-treas Louis Heister Drug Co r Nor-  
 wood  
 "Arth W div mgr Edwards Mfg Co r4533 Hector av  
 "Augusta r3355 Gano av  
 "Barbara r2275 Loth  
 "Barbara r271 W McMillan av  
 "Barbara r432 E 12th  
 "Barbara (wid Wm) r141 Warner  
 "Barbette (wid Julius) r985 Cleveland av  
 "Bertha E clk UCLICo h4946 Relleum av  
 "Betty nurse Jewish Hosp r3161 Harvey av  
 "Bros (David W and Herman A) mus instruments  
 1707 Vine  
 "Byron B (Helen F) account executive Midland  
 Advertising Agcy h1629 Brandon av  
 "Carl (Mary) gro 2905 Massachusetts av h2900  
 Woodrow av  
 "Carl (Belle) porter Netherland Plaza r1702 Elm  
 "Carl student r3355 Gano av  
 "Carl jr driver r2900 Woodrow av  
 "Carl E (Lucille H) mgr Colson Corp h3611 Mad-  
 ison rd  
 "Carl G (Dorothea O) bkpr h1119 Carmania av  
 "Carl P (Clara W) carp City Bd of Educ h1639  
 Pullan av  
 "Caroline J (wid Herman) h2523 Park av  
 "Carolyn K cash Aetna Finance Co r4053 Clifton  
 "Carrie clk r3208 Epworth av  
 "Cath (wid Geo) h2329 Harrison av  
 "Cath M fctywrk Chas E Smith & Sons r1854  
 Westwood av  
 "Cecil L (Ruth) mach opr Fischer Spl Mfg Co  
 h411 Ada  
 "Chas (Josephine) h1510 Race  
 "Chas elev opr Merchants Bldg r Newport Ky  
 "Chas mach hd Intl Prtg Ink r Newport Ky  
 "Chas pkr r3033 Jefferson av  
 "Chas jr chem dir Emery Industries Inc r Wyo-  
 ming  
 "Chas F r3111 Robertson av  
 "Chas F (Mildred) slsmn Mabley's r1505 Aster pl  
 "Chas J (Margt) driver Cinti Typesetting Co  
 h1675 1st av  
 "Chas T clk Jos A Weber r426 W 4th apt 24  
 "Clara (wid Adam) r4561 W Mitchell av  
 "Clara A clk UCLICo r3814 Isabella av  
 "Clarence A (Anna M) supvr Schneider Gro Co h  
 6313 Kincaid rd  
 "Clement J (Margt R) meats 5824 Chandler h4009  
 Watterson  
 "Cleo waiter Shillito's r Dayton Ky  
 "Clifford emp Fischer Bakery r2900 Woodrow av  
 "Clifford C (Rose) h231 Stetson  
 "Clifford O student r231 Stetson  
 "Conrad J (Laura C) tailor Anthony J Brueneman  
 h3033 Jefferson av  
 "Cora pocket mkr FBCo r2603 Perkins la  
 "Cora (wid Robt) h1709 Ella  
 "Curt emp Fischer Bakery r RD 3 North Bend rd  
 "Cyril (Ida) cloth ctr h3627 Glenway av  
 "Daisy opr Gertie's Beauty Shop r1225 Beechmont  
 "Danl (Louise) wchmn h3068 Beekman  
 "David J purch agt 5th 3d Un Tr Co r Ft Thomas  
 "David W (Fischer Bros) r1219 Hillcrest rd  
 "Donald E clk Burkhardt Bros Co r Dayton Ky  
 "Donald J (Iona) chauff h928 Morris  
 "Dora M bkpr Gibson Art Co r Newport Ky  
 "Doris slsmn Shillito's r Norwood  
 "Dorothy atndt County T B Sanatorium r1120  
 Rosemont av  
 "Dorothy student r1349 Herlin pl  
 "Dorothy M clk Alphonse H Fischer r3720 Beek-  
 man  
 "Dorothy S clk Lunkenheller Co r1993 Baltimore  
 "Earl W (Marcella) welder h925 Clinton apt E  
 "Edith W bkpr Northwestern Natl Ins Co r Belle-  
 vue Ky  
 "Edna M clk W & S Life Ins Co r28 W Nixon  
 "Edw truckmn Security Stge Co r Madeira  
 "Edw A (Lillie K) weigher Cinti Bd of Trade Inc  
 h1719 Sutter av  
 "Edw E (Emily) crater h1851 Avonlea av  
 "Edw F (Louise A) slsmn h3314 Bonaparte av  
 "Edw F jr r3314 Bonaparte av  
 "Edw J (Martha) drftsman Norwood Sash & Door  
 Mfg Co h2819 Lawndale av apt 4  
 "Edw M (Kath) ironwkr Davis & Siehl Co h4132  
 Idane av  
 "Edw M (Kath E) sign pntr Am Wagon & Truck  
 Co h2818 Alice  
 "Edw P optician Queen Optical Co h25 E Court  
 apt 17  
 "Edwin clk Albers Super Mkts Inc r Norwood  
 "Edwin mach Schauer Mach Co r Cheviot  
 "Eleanor beauty opr Bond Hill Beauty Center  
 r Kleeman rd Box 31  
 "Eliz sten r2678 Cora av

## FISCHER

"Ella M r4177 Mad Anthony  
 "Ellanora E bkpr Henry Behringer & Son h3208  
 Epworth av  
 "Elmer asst cusodian Cinti Aerie No 142 FOE  
 r1346 Walnut  
 "Elmer C (Ethel M) asmbler J A Fay & Egan Co  
 h5621 Prentice  
 "Elmer H (Sylvia) h2410 Tillie av  
 "Elmer W (Maude) bartndr r1346 Walnut  
 "Elsie C (wid Herbert E) cash h391 Probasco  
 "Emil r Olga Fischer  
 "Emily asst emp mgr Pogue's h62 Tudor Court  
 apts  
 "Emma Mrs r2568 Ingleside av  
 "Emma Mrs sec Thomas Soap Co h407 Lafayette  
 "Emma M (wid Edw) h448 Delta av  
 "Erhardt (Alma H) slsmgr Fischer's Bakery h  
 3905 Herron av  
 "Ernest dental techn Albert Leicht r2641 Dennis  
 "Ernest (Lula) scraper ATWCo h2814 Vine  
 "Ernst D (Doris) slsmn Northwestern Natl Life  
 Ins Co h3374 Erlon av  
 "Erwin C floor lyr r428 Delta av  
 "Eug G mech Blue & Gray Trans Co r Covington  
 Ky  
 "Eug I (Gertrude E) garage 3759 Montgomery rd  
 h6534 Palmetto  
 "Evelyn E hsekr r6638 Hurd av  
 "Evelyn W slsmn Pogue's r119 W Nixon  
 "Flora r62 Tudor Court apts  
 "Florence L stockmn Gibson Art Co r Cheviot  
 "Florence M r4623 Winona ter  
 "Frances (wid John) h4126 Fergus  
 "Frank (Alvena) leather gds 963 E McMillan h  
 936 Windsor  
 "Frank A (Lucy) wchmn Cinti Enquirer h1115  
 Winfield av  
 "Frank C (Clara) porter Lou Bauer Inc h2527  
 Cook  
 "Frank G lab r4623 Winona ter  
 "Frank J r5110 Glensdale av  
 "Frank J (Clare) grinder Aljen Service h3200  
 Lehman rd  
 "Frank J (Anna J) trav slsmn h3027 Griest av  
 "Frank J jr clk CG&ECO r3027 Griest av  
 "Franklin W toolmkr ATWCo r Rosedale Ky  
 "Fred whesmn Standard Oil Co r North College  
 Hill  
 "Fred jr driver O K Farm Products Inc h4510  
 Colerain av  
 "Fred H (Luna E) h2726 Scioto  
 "Fred H (Henrietta G; Fischer Special Mfg Co)  
 h3355 Gano av  
 "Fred J clk PO r3258 Dickinson av  
 "Fred J slsmn Shillito's r Covington Ky  
 "Fredk A phys 19 Garfield pl R850 r309 Erken-  
 brecher av  
 "Fredk J (Ethel) clk Meininger Pharmacy r4126  
 Fergus  
 "Fredericka (wid John C) h321 E University av  
 "Frieda sten r126 Fergus  
 "G W emp Crosley Corp  
 "G Wesley student r3083 Harrison av  
 "Geo feeder HCCo r3519 Hudson av  
 "Geo hsemm Cinti Club r Covington Ky  
 "Geo A (Louise) asmbler h526 Armory av apt 516  
 "Geo B electn E H Bardes Range & Fdy Co h1037  
 Straight  
 "Geo H (Stella) piano tuner h4177 Mad Anthony  
 "Geo H (Jane) prsmn h6152 Ridge av  
 "Geo K field eng Genl Elec Co r Ft Thomas Ky  
 "Geo M h rear 1728 Vine  
**FISCHER GEORGE R (Anna, Mgr Northwestern  
 Natl Insurance Co, h7322 Parkdale av, Tel  
 Valley 7169**  
 "Geo W (Mary) agt J Hancock Mut Life Ins Co  
 h961 Hatch  
 "Geo W (Florence M) plmbr 3083 Harrison av h  
 do  
 "Geo W tester ATWCo r Dayton Ky  
 "Gerhard H (Minnie) sta firemn h6222 Sierra  
 "Gordon C lathe opr ATWCo r Mt Healthy  
 "Gregor slsmn Standard Paper Co r Cleves Pike  
 Sta L  
 "H emp Abbott Linen Serv Co r127 E Clifton av  
 "Harold constn wkr Alex Fischer r4053 Clifton  
 "Harry tr CG&ECO r Deer Park  
 "Harry carrier PO r Newport Ky  
 "Harry F (Fischer Special Mfg Co) h279 Mc-  
 Gregor av  
 "Harry H (Anna) carp h1831 Northcut av  
 "Hazel stitistcian Shillito's r Ludlow Ky  
 "Heinrich (Emma) pres Fischer's Surfa-Saver  
 Inc h407 Lafayette av  
 "Helen r1127 Fuller  
 "Helen emp Abbott Linen Serv Co r127 E Clifton  
 "Helen C slsmn Stein's Ready-to-Wear h4623  
 Winona ter  
 "Helen D (wid Andrew) h309 Erkenbrecher av  
 "Helen N clk r1719 Sutter av  
 "Helena C r6108 Conover  
 "Henrietta r3460 Oxford ter  
 "Henry (Caroline) h1040 State av  
 "Henry wchmn Ault & Wiborg Carbon & Ribbon  
 Co r Covington Ky  
 "Herbert A serv eng Industrial Finishes Div r  
 Cheviot  
 "Herbert F service mgr Wilmar Co r Norwood

## TERMITES

## INSULATION

All Work Guaranteed by a Company over  
 Forty Years in Business

## Threeway TERMITE Control Co.

## EXCLUSIVE TERMITE SPECIALISTS

For Further Information  
 See Page 51 Buyers' Guide

## FISCHER

"Herman h2641 Dennis  
 "Herman pntr VC&SCO r624 Steiner av  
 "Herman A (Fischer Bros) h1219 Hill Crest rd  
 "Howard constn wkr Alex Fischer r4053 Clifton  
 "Howard E (Flora) dairywkr h3107 Jefferson av  
 "Ina M (wid John) nurse 104 Mason apt 20 h do  
 "Irma r4724 Guerley rd  
**FISCHER IVAN (Emma) V-Pres-Sec Clyffside  
 Brewing Co, r224 Wilmuth (Wyoming), Tel  
 Valley 1229**  
 "J Mrs restr 5th 3d Un Tr Co r Norwood  
 "Jas C (Alice K) auto mech h120 64th  
 "Jane A smstrs r120 64th  
 "John r934 Linn  
 "John (Louise H; Fischer's Bakery) h6254 Sa-  
 vannah av  
 "John lab United Cork Co's  
 "John clk Crocker-Fels Co r104 Mason apt 20  
 "John wchmn Orpheum Theatre r941 E McMillan  
 "John C (Louise) autowkr h1409 Republic  
 "John C (Roberta E) slsmn White-Haines Optical  
 Co r3012 Scioto  
 "John E (Emma) caretkr Hanselmann Masonic  
 Temple h3043 Clifton av  
 "John F cigarmkr r1611 Walnut apt 3  
 "John G (Marguerita) h2415 Elberon av  
 "John G baker County T B Sanatorium r20 W  
 13th  
 "John G (Helen G) shoewkr h3111 Robertson av  
 "John H (Frances) h3012 Scioto  
 "John H (Josephine) pntr h2323 Sauer av  
 "John J (Agnes R; John J Fischer & Co) h4120  
 31st av  
 "John J III student r4120 31st av  
**FISCHER JOHN J & CO (John J Fischer), Gen-  
 eral Insurance 727 Union Central Life Bldg,  
 Tel Main 1633**  
 "John L student r3111 Robertson av  
 "John M (Anna M) rate clk B&ORR h4982 War-  
 saw and Clives pike  
 "John P (Martha W) piano tuner h127 W 69th  
 "John P (Clara) vise hd CBTCo r Norwood  
 "John S (Amelia) plmbr h3423 Boudinot av  
 "John W (Jennie A) carrier PO h4724 Guerley  
 rd  
 "John W clk r2240 Loth  
 "John W funeral dir Fred G Dethlefs r543 Rock-  
 dale av  
 "John W jr lawyer 1607 First Natl Bank bldg r  
 4724 Guerley rd  
 "Jos r4510 Colerain av  
 "Jos (Katharina) r22 Findlay  
 "Jos (Nola) broomwkr h1519 Pleasant  
 "Jos (Helen) carp h526 Grand av  
 "Jos (Lenora) lab h908 Charlotte  
 "Jos jr lab r526 Grand av  
 "Jos A (Irene) asst formn Sullivan Printing Wks  
 Co h3422 Ibsen av  
 "Jos C (Alice E) h16 Glencoe pl  
 "Jos E slsmn SR&Co r3814 Isabella av  
 "Jos E (Grace M) route supvr Schulze Bkg Co h  
 1304 Duncan av  
 "Jos F r3572 Vista av  
 "Jos F (Margt) slsmn h3814 Isabella av  
 "Jos J (Estelle F) credit mgr M R Sanders & Sons  
 Inc h3572 Vista av  
 "Jos M (Cath) clk Peter R Fischer h2354 Eastern  
 "Jos W (Anna) lab h1638 Tremont  
 "Julia (wid Wm) clk h2810 Montana av  
 "Julia E fctywrk Sport Products Inc r Cheviot  
 "Kath H sten Gibson Art Co r Norwood  
 "Lawrence F (Rose) lab h2108 Spring Grove av  
 "Lawrence F (Marie L) pres Louis Heister Drug  
 Co r Norwood  
 "Lawrence H bkpr Cent Tr Co r411 Ada  
 "Lawrence W (Margt A) chauff h2539 Hackberry  
 "Leo G (Stella) reprmn h11349 Herlin pl  
 "Leo J emp Coca-Cola Btlg Wks Co r Ft Thomas  
 Ky  
 "Leroy D (Cath) slsmn Korb Litho Co r Ft  
 Thomas Ky  
 "Loretta Mrs bkbnr h1744 Carll  
 "Loretta A biller Cinti Oil Wks Co r28 W Nixon  
 "Lottie r19 W Elder  
 "Louis r213 E Clifton av  
 "Louis (Helen) h903 Gest  
 "Louis (Delia) h2817 Urwiler  
 "Louis D r1854 Westwood av  
 "Louis G r6672 Doon av  
 "Louis H (Augusta) film opr Gifts Theatre h746  
 Wells  
 "Louis T (Ida) slsmn Raymond B Penno h6672  
 Doon av

## FISCHER

" Louisa hsekpr 3535 Pape av  
 " Louisa (wid Carl) r1119 Carmania av  
 " Louise (wid Peter) h2223 Clifton av  
 " Louise A clk W & S Life Ins Co r746 Wells  
 " Lula M Mrs maid 1121 Herschel av  
 " Lulu (wid Robt) h2563 Euclid av  
 " Mabel r151 W 73d  
 " Mamie Mrs clk UCLICO r218 Rockdale av  
 " Margt r3208 Epworth av  
 " Margt bkpr Dieterly Ins Agency r Cheviot  
 " Margt nurse Cath Booth Home and Hosp for  
 " Women and Children r Hackberry  
 " Marian bkpr Cinti Enquirer r3240 Wold av  
 " Marie T sten Probation Dept Municipal Court  
 " r1719 Sutter av  
 " Marlon G slswn Pogue's r4051 Clifton av  
 " Marjorie sten ALOCo r2810 Montana av  
 " Martin H (Charlotte) prof UofC h2236 Auburn  
 " Mary nurse Mt StMary's Academy r3100 War-  
 " saw av  
 " Mary tel opr Bldg Industries Exhibit Inc r981  
 " Hatch  
 " Mary (wid Aug) h6638 Hurd av  
 " Mary (wid Jos B) r4054 Vinedale av  
 " Mary R (wid Nicholas) h654 Neave  
 " Max teller Westwood Bk & Sav Co r2722 Orland  
 " Melinda F sec Scarborough Estate r1337 Duncan  
 " Milton constn wkr Alex Fischer r4053 Clifton av  
 " Minnie clk CG&ECO r Norwood  
 " Minnie (wid Jos) h6017 Lantana av  
 " Moses (Pauline) genl contr h915 Dana av apt 12  
 " Nathan clk Bessie Finer r3458 Hallwood pl  
 " Nicholas J (Ethel) gro 3938 Eastern av h6515  
 " Waldorf pl  
 " Nora Mrs h934 Linn  
 " Norvin V (Jane) slswn Standard Oil Co h3739  
 " Warsaw av  
 " Olga h ns Seymour av 1 e Reading rd  
 " Oscar r Olga Fischer  
 " Oscar (Sue) driver h910 Morris apt 2  
 " Oscar G lab in charge County Eng r Madefra  
 " Outille (wid Chas) h2410 Tillie av  
 " Paul J slswn r3515 Monteth av  
 " Paul T eng City Fire Dept r732 Enright av  
 " Peter R (Margt) gro 2472 Eastern av h405 Tor-  
 " rence ct  
 " Phillip (Pauline) inspr State Dept of Industrial  
 " Relations h1854 Westwood  
 " Quentin H purch agt Recto Molded Prod Inc r  
 " Newport Ky  
 " Ralph W slswn SR&Co h3018 Burnet av  
 " Raymond lab O-RFCo r Addyston  
 " Raymond prsmn Todd Co r411 Ada  
 " Raymond J (Christine M) bartndr Elnore Smith  
 " h1754 Powers  
 " Richd (Madellne) cabtmkr r567 Missouri av  
 " Richd mech Blue & Gray Trans Co r Covington  
 " Ky  
 " Richd A r4623 Winona ter  
 " Richd J (Hattie) depot mstr Sou Ry Sys h536  
 " Slack  
 " Richd W artist Foto Litu Inc  
 " Richmond E (Goldie) clk UCLICO h2425 Clifton  
 " Robt A clk Frank B Meyer r6017 Lantana av  
 " Robt A driver Auto & Aero Supply Co r Cheviot  
 " Robt C (Bess) inspr CG&ECO h5935 Beacraft av  
 " Robt J (Charlotte) h6121 Cambridge av  
 " Robt J r444 Klotter av  
 " Robt J clk Repto Engr Co r Cheviot  
 " Robt L tax clk 5th St Un Tr Co r Ft Thomas Ky  
 " Robt W (Margt B) slswn h1201 Baymiller apt 7  
 " Roberta E sten White-Haines Optical Co r3012  
 " Scioto  
 " Rose M (wid Jacob) nurse 4923 Oberlin av h do  
 " Rosemary sten Chaffield Paper Corp r Norwood  
 " Rosemary r1548 Eric av  
 " Ruth compt opr Shillito's h2840 Winslow av apt 1  
 " Ruth hlpr Shillito's r Covington Ky  
 " Ruth slswn Woolworth's r North College Hill  
 " Ruth M clk S-SCO r28 W Nixon  
 " Selma J (wid Alf) h3374 Orion av  
 " Sophie A (wid Geo) h151 W 73d  
**FISCHER SPECIAL MANUFACTURING CO**  
 (Harry F and Fred H Fischer), Screw Ma-  
 chine Products 446 Morgan, Tel Woodburn  
 1280  
 " Stanley A (Lillian) asst chef Deaconess Hosp h  
 " 134 Hunsford  
 " Theo C r6872 Doon av  
 " Theresa h6108 Conover  
 " Thos cond CG&ECO r Newport Ky  
 " Thos A copy boy Cinti Times-Star Co r Ft  
 " Thomas Ky  
 " Urban W (Thelma N) clk Parkview Hotel h1753  
 " Lawn av  
 " Valentine mach opr ATWCo r Mt Healthy  
 " Valeria C (wid John) h977 Debbela apt 4  
 " Vernon C r3720 Beekman  
 " Vincent r2603 Perkins la  
 " Virginia clk W & S Life Ins Co r Norwood  
 " Walter constn wkr Alex Fischer r4053 Clifton av  
 " Walter servicemn Firestone Auto Supply & Ser-  
 " vice Stores r Norwood  
 " Walter A (Anna) sewing mach repr 28 W Nixon  
 " h do  
 " Walter C cldr Univ Cinti r rear 1728 Vine  
 " Walter J bkpr Cent Tr Co r Silvertown

## FISCHER

" Walter L (Annie) formn h3026 Robertson av apt  
 " 25  
 " Walter R (Lorraine) asst bkpr Edelmann Provis-  
 " ion Co h262 Klotter av  
 " Wilbert L sten Acme Glass Co r2900 Woodrow  
 " av  
 " Willard J (Vivian M) diemkr r2810 Montana av  
 " Wm (Elenora) baker Fischer Bakery h1008 York  
 " Wm carp 19 W Elder h do  
 " Wm elev opr h271 W McMillan av  
 " Wm A (Helen) mach h127 E Clifton av  
 " Wm A (Dorothy) welder h6015 Desmond  
 " Wm D (Minnie) carp h751 East Epworth av  
 " Wm H slswn r3515 Monteth av  
 " Wm J (Marian) clk WPA h3240 Wold av  
 " Wm J (Cath M) driver Coors Bros Co h5728  
 " Kenneth av  
 " Wm J (Bertha) porter Genl Truck Sls Inc h2240  
 " Loth  
 " Wm M mech CG&ECO r Newport Ky  
 " Wm M (Dorothy) slswn Edelmann Provision Co  
 " h1993 Baltimore  
 " Wm W pkr r1127 Fuller  
**FISCHER'S BAKERY (John Fischer), "Happy  
 Day" Rye, "Tarzan" Whole Wheat, "Butter-  
 cup" Bread, Fancy Pastries, Rolls, Pies,  
 Cakes, Donuts, Stollen 3021 Colerain av, Tel  
 Kirby 4907**  
 " Bakery branches 237 Broadway, 104 W Elder and  
 " 214 E 13th  
**FISCHER'S SURFA-SAVER INC, Heinrich Fischer  
 Pres, Wilbur Culp V-Pres, Auto Soaps and  
 Cleaners, Toilet Soaps, Cleaning Compounds  
 and Solvents, Paddock rd se cor B&ORR, Tel  
 Melrose 6820**  
 Flschesser Albert E prs hd Lockwood Mfg Co r  
 " 3851 Marburg av  
 " Alvin L (Margt) mech ctr h1615 Tuxworth av  
 " Arth clk John P Keller r1654 Tuxworth av  
 " Chas (Marie C) coremkr h122 W 69th  
 " Chas E jr (Eliz G) lab r2573 Trevor pl  
 " Chas J (Rose V) clk Otto Siller h6244 Bona Vista  
 " Chas P drftsman Cinti Ball Crank Co r6244 Bona  
 " Vista av  
 " Clarence H ftr CG&ECO r RD 12 Martin rd  
 " Donald E asst golf pro Losantiville County Club  
 " r6244 Bona Vista av  
 " Edw coremkr Gustav A Wendt h2131 Ravine  
 " Frank (Margt) cond h rear 162 W McMillan  
 " Frieda (wid Anthony) h92 Milberry  
 " Jessie P Mrs asst matron Cinti Genl Hosp h2935  
 " Sidney av  
 " Leo S (Alice A) mach opr H T Colling Co h2165  
 " Clara  
 " Marie C Mrs br mgr Putman Inc h122 W 69th  
 " Marie E maid 3574 Raymar dr  
 " Marie L clk Putman Inc r122 W 69th  
 " Mildred R sausage mkr Armour & Co r2131  
 " Ravine  
 " Nelson W r1654 Tuxworth av  
 " Paul florist Normolle Greenhouses r Madison  
 " Place  
 " Paul ydmn 3574 Raymar dr  
 " Rosella walter Christ Hosp r2320 Maplewood av  
 " Steph driver Hilton-Davis Chemical Co r6808  
 " Grace av  
 " Sylvester hlpr D H Willey Lbr Co r Martini rd  
 " Box 207  
 " Theo J (Louella) meats 237 W 6th h1654 Tux-  
 " worth av  
 " Virgil J meat ctr r1654 Tuxworth av  
 " Fischman Albert J (Kate) br mgr Stones Grill h  
 " 3400 Cleveland dr apt 2  
 " Arth (Sarah) h3931 West Park dr  
 " Frances J h3634 Edwards rd apt 44  
 " Loan & Building Co Wm Adelmann pres W M  
 " Wirthwine treas John B Santon sec 2510 Clif-  
 " ton av  
 " Max (Sarah) h3622 Zumstein av apt 205  
 " Fischhoff Irvin (Virginia Q) h3401 Cleveland dr  
 " apt 5  
 " Jacob carp r571 Blair av  
 " Max (Rae) ins slswn h3444 Jay apt 2  
 " Rae slswn Mabley's r3444 Jay apt 2  
 " Fischvogt Doyle J clk Peoples Bk and Sav Co r  
 " Cheviot  
 " Eileen nurse Jewish Hosp h1745 Dana av apt 3  
 " Erma J nurse Jewish Hosp r3161 Harvey av  
 " John H dispr Greene Line Steamers Inc r Mt  
 " Healthy  
 " Mark H clk Jos F Schoeny r Cheviot  
 " Luella M slswn Huber Art Co r Cheviot  
 " Nola A maid 2932 Urwiler av  
 " Verna maid 1000 Avondale av  
 " Fiscus Abr L (Virginia M) policemn h3611 Morris  
 " pl  
 " Benj F (Lottie M) storekpr h3765 Drake av  
 " Bertha (wid Wm) h783 Sedam  
 " Cornelius A (Flora M) acct 51 Blymyer bldg h  
 " 4714 Castle pl  
 " Eliz (wid Thos H) h3026 Minot av apt 1  
 " Elsie I (wid Wm H) h4032 Erie av  
 " Emma A (wid Arth) h520 Hoge  
 " John D (Nora) h147 Penn av  
 " John E (Marjorie) fctywrk h1118 Queen City av  
 " Lottie L sten Richey Halsted & Quick Co r RD 6  
 " Amelia

## FISCUS

" Marion L Mrs slswn Solway's Furn Co h15  
 " Merzen ct apt 3  
 " Norbert H (Marion L) slswn May Stern Co h15  
 " Merzen ct apt 3  
 " Ralph R mach opr Kroger's r3723 Laclede av  
 " Rita R clk Cinti Enquirer r520 Hoge  
 " Ruth E r520 Hoge  
 " Fisesser Charlotte Mrs companion Mrs Mary M  
 " Koehler r525 Camden av  
 " Fisey Edw C phys Cinti Genl Hosp  
 " Fisgus Carl J (Roberta L) drftsman CPCo h2826  
 " Astoria av  
 " Carl J (Alma) window cldr 1931 Catalina av h  
 " do  
 " Fred window cldr r1931 Catalina av  
 " J Robt mach CPCo r3169 Glendora av  
 " Jacob R (Dorothea) slswn A&D Co h3169 Glen-  
 " dora av  
 " John (Ann) pntr h2955 Cormany av  
 " John N (Kath B) cabtmkr Cinti Goodwill In-  
 " dustries h2911 Jefferson av  
 " LaVerne clk r1950 Northcut av  
 " Ruth R office asst State Dept Pub Welfare r  
 " 2911 Jefferson av  
 " Wm (Hilda) formn CPCo h1950 Northcut av  
 " Fish Chas L (Helen) cabtmkr Cinti Sycamore  
 " David (Josephine) lab h rear 211 Wade  
 " Don stereo J W Ford Co  
 " Edgar (Mollie) lab h2623 Beekman  
 " Edwin W (Charlene M) asst dist mgr US Gyp-  
 " sum Co h1235 Isis av apt 2  
 " Elmer A mgr Will T Cressler r Silvertown  
 " Harley B student r2707 Clifton av  
 " Hilbert L metermn CG&ECO r Fairfax  
 " Jas lab r949 Richmond  
 " John hsemn Vernon Manor r North College Hill  
 " John A (Margt J) adjuster Western Adj & Insp  
 " Co h3460 Evanston av  
 " Jos M (Esther) tchr Bur of Jewish Educ h426  
 " Kasota av  
 " Max (Gertrude) gro 1072 Oehler h3235 Delaware  
 " Mollie Mrs waiter Ivy Leaf Cafe h2623 Beekman  
 " Saml (Central Dairy Bar) r3235 Delaware av  
 " Walter J (Arminta L) fctywrk Adler Co h2017  
 " Central av apt 30  
 " Flshbach Alice (wid Arcti) h4917 Eastern av  
 " Fishback see also Fishback  
 " Albert H pntr r3112 Cinnamon  
 " Chas E lab Container Corp r Newtown  
 " Edw H whsemn CG&ECO r4917 Eastern av  
 " Florence tailor S-SCO r Greenhills  
 " Harry E (Myrtle) paperhng r h2466 Eastern av  
 " Irene Mrs office sec A Julius Fretberg r Ft  
 " Washington Hotel  
 " Jas porter r3112 Cinnamon  
 " Jas S (Irene) asst mgr Fort Washington Hotel  
 " r do  
 " John paperhng r132 E 13th apt 8  
 " Kath tel opr Cinti Post r1664 Westmoreland av  
 " apt 9  
 " Marjorie h5112 Ravenna  
 " Mary E maid Court Hotel r933 Baymiller  
 " Myrtle E piecer A Nash Co r2466 Eastern av  
 " Reuben D h1213 Corbett  
 " Robt E (Mary A) clk Hennegan Co h1664 West-  
 " moreland av apt 9  
 " Virgil B pntr r1256 Columbia pkwy  
 " W D opr L&NRR r Covington Ky  
 " Warren C clk PO r Silvertown  
 " Willa M (wid Wm L) h3112 Cinnamon  
 " Wm hlpr CG&ECO h4917 Eastern av  
 " Wm B lab State Hwy Dept h1256 Columbia  
 " pkwy  
 " Wm E bndrywrk Hennegan Co r1664 Westmore-  
 " land av apt 9  
 " Wm L pntr r3112 Cinnamon  
 " Fishbeck Frank (Mary A) mach opr John Mueller  
 " Licorice Co h1546 Barton  
 " Mary hlpr Marmer Food Products Co r1546  
 " Barton  
 " Fishberg Jack B (Sara) slswn Adler & Pollock  
 " h770 North Crescent av apt 4  
 " Fishburn Fredk R (Vola M) sls agt h1350 Ed-  
 " wards rd apt 6  
 " Howard W slswn Williams & Co r Cheviot  
 " Vola M Mrs sec US Bureau of Marine Inspec-  
 " tion and Navigation h1350 Edwards rd apt 6  
 " Flshel Bertram E (Henrietta) dept mgr Shillito's  
 " h3484 Arnold  
 " Fisher see also Fischer  
 " A Parke clk CG&ECO r Ft Thomas Ky  
 " Al driver Matthews-Frechtlng Dairy Co r Chev-  
 " iot  
 " Albert dep County Sheriff r Cheviot  
 " Albert C (Mathilda) meat ctr Courtney Bros h  
 " 3065 Sidney av  
 " Albert D clk in charge Lunkenheimer Co r  
 " Cheviot  
 " Albert J (Bessie) h3404 Middleton av apt 4  
 " Albert P mfrs agt 803 Chamber of Commerce  
 " bldg r Mariemont  
 " Albert T (Eleanor H) mfrs agt 921 Chamber of  
 " Commerce bldg h2162 Grandin rd  
 " Alf (Bessie) lab h531 W 6th  
 " Alf slswn Burroughs Add Mach Co h2548 Hans-  
 " ford pl apt 2  
 " Alice T student r2162 Grandin rd  
 " Alice T (wid Albert D) h2514 Handasyde ct

## FISHER

" Allen (Mary) lab r130 Green  
 " Alphonse L Rev asst pastor StXavier R C Church r335 Sycamore  
 " Alta E clk Grace Blaylock r322 W Liberty  
 " Alvin appr Arth H Wagner r1620 Pulte  
 " Andrew r849 Hopkins  
 " Andrew lab r2787 Riverside dr  
 " Andrew A contracting eng Grinnell Co Inc h3629 Marbury av apt 4  
 " Andrew F carp h2522 Liddell  
 " Andrew W clk r2522 Liddell  
 " Anna clk Oskamp Noting Co h2222 Eureka ter  
 " Anna Mrs h4111 Eastern av  
 " Anna (wid Chas) r516 Klotter av  
 " Anna (wid Jacob N) h1127 Fuller  
 " Anna M hd colorer Gibson Art Co r3550 Michigan av  
 " Anna M Mrs r549 W 6th  
 " Anne M mgr Security Collecting Assn r Erlanger Ky  
 " Annetta clk r3026 Robertson av apt 25  
 " Arnold H (Helen) mach hd h2422 Glenway av  
 " Arth lab Mitchell Brick Co h6162 Benvue  
 " Arth F slsmn Fredk A Schmidt Inc r Sharonville  
 " Arth G J (Mary A) clk h1707 Pomona ct  
 " Arth H clk RyMS r Greenhills  
 " Arth J jr (Rhea C) clk W&S Life Ins Co h1027 Schiff av  
 " Bartlett R (Gertrude) aud h2805 Madison rd apt 4G  
 " Bert porter Lincoln Cafe r1554 Central av  
 " Bertha r325 Wm H Taft rd apt 23  
 " Bessie r565 Hale av  
 " Beulah clnr Strand Theatre r925 W Court  
 " Beulah Mrs r746 Hopkins  
 " Blanche h1627 Fairfax av  
 " Brass Inc Fred A Dietrich mgr plmbrs supplies 4 W 7th 5th fl  
 " Bruce M atndt Phil Edwards Pure Oil Service r2619 Observatory av  
 " Budd r119 E Court apt 6  
 " C waiter Old Vienna r Covington Ky  
 " C W lab L&NRR r Bellevue Ky  
 " Carl N (Pavilion Cafe) r1127 Fuller  
 " Cath r440 Lafayette av  
 " Cath manicurist J Blaine Williams r Newport Ky  
 " Cath (wid Henry) h4235 Vine  
 " Cecelia M r2134 Crane av  
 " Charlene cash h920 Wm H Taft rd apt 16  
 " Chas r3301 Burnet av  
 " Chas (Olga) h756 Chateau av  
 " Chas barber r315 Perry  
 " Chas (Minnie) hlpr Clty Div Waste Colln h715 Clark  
 " Chas (Ethel) teleg opr NYCSys h2930 Markbreit av  
 " Chas waiter Cuvier Press Club  
 " Chas A appr Reliable Ptnr & Cstgs Co r2238 Eastern av  
 " Chas E (Florence C) cond h3699 Cass av  
 " Chas E (Florence) transferer Rainbow Litho Co h3468 Colerain av  
 " Chas E prsmn Colonial Press r3136 Vine  
 " Chas P jr elec contr 516 Klotter av h do  
 " Chas R mach CPCo r Loveland  
 " Chas W r6017 Lantana av  
 " Chas W capt Netherland Plaza h1112 Seton av  
 " Chas W (Dorothy) clk C&Ory h3719 Woodland  
 " Chas W emp WBCo r Sharonville  
 " Clara maid 4230 Rose Hill av  
 " Clara H (wid Jos) h2256 Spring Grove av  
 " Clarice Mrs r4412 Erie av  
 " Clement city firemn r1159 Coronado av  
 " Clifford (Julia) pntr h1524 Vine  
 " Clifford A (Lora) h6212 Erie av  
 " Clyde W porter Fed Reserve Bk r1745 Dana av  
 " Corene r1008 John  
 " David P (Pate S) clk W&S Life Ins Co h3825 Eastern av apt 1  
 " Delbert H electn ATWCo h6102 Conover  
 " Della J nurse 2920 Vernon pl  
 " Della (wid Benj F) h3800 Eileen dr

**FISHER-DEVORE CONSTRUCTION CO, Frank F Fisher Pres, David G Devore Sec-Treas, Contractors, Idlewild and Dana av, Tel Woodburn 3515**

" Dolores A sten Westinghouse Elec & Mfg Co r3012 Glenway av  
 " Dolores M smstrs r2422 Glenway av  
 " Donald A (Rosalynd H) clk Nichols Wood Marx & Ginter h351 Joselin av apt 3  
 " Donald C (Virginia) driver h3123 Parkview av apt 1  
 " Dora (wid Saml) h3652 Reading rd apt 208  
 " Dorothy clk RKO Radio Pictures Inc r Covington Ky  
 " Earl slsmn r269 Hosea av  
 " Earl B (May) pntr h269 Hosea av  
 " Earl R (Ruth V) roofer r2238 Eastern av  
 " Earl R slsmn SBCo r Bellevue Ky  
 " Earl S (Ethel M) h1535 Shenandoah av  
 " Edith L hd nurse Children's Hosp r Vincent Hall  
 " Edith V (wid W (Ethelbert) tchr h7239 Scottwood av  
 " Edna P h1605 Madison rd apt 20

## FISHER

" Edw (Marjorie) r211 W 9th  
 " Edw mach h825 Wm H Taft rd apt 23  
 " Edw A (Antoinette) slsmn Superior Chev Sls Co r Norwood  
 " Edw C driver Ziffryn Truck Lines r3699 Cass av  
 " Edw M (Alice L) scraper h247 Delta av  
 " Edwin A (Lelah I) cable splicer h4407 Homer av  
 " Eliz Mrs smstrs h28 E Liberty  
 " Eliz (wid Floyd) h rear 845 W Court  
 " Eliz (wid Henry) h849 Hopkins  
 " Eliz (wid Jos) r2525 Talbott av  
 " Eliz E nus tchr r3905 Briggs pl  
 " Ellen h819 W 9th  
 " Elmer (Helen E) inspr h2128 Weron la  
 " Elvov L r3126 Borman av  
 " Elwood T (Alice) radio opr Am Airlines Inc r 2042 Baltimore av  
 " Ernest F (Bertha M) clk r1431 Pleasant  
 " Essie Mrs h1434 Race  
 " Esther M clk r3012 Glenway av  
 " Etta B (wid Wm) h3207 Murdock av  
 " Eug h38 E Clifton av  
 " Eug (Flora) h1539 Providence  
 " Evelyn G prsr Mack Shirt Corp r2256 Spring Grove av  
 " Everard L (Wilma K) eng City Fire Dept h2253 Suffolk  
 " F U asst div sls mgr Genl Coal Co r Mt Washington  
 " Falth tchr r2914 Cortelyou pl  
 " Flora (wid Jack) sec Dr Saml Rabkin r4850 Paddock rd  
 " Florence asmlr C-BLDiv r3468 Colerain av  
 " Florence clk Neisner's r3547 Wilson av apt 3  
 " Florence pkr Cintl Cigar Co r Newport Ky  
 " Florence A shoe wkr Krippendorf-Dittmann Co r Newport Ky  
 " Frances (wid Geo W) h6810 Britton  
 " Frances A student r2162 Grandin rd  
 " Frank (Betty) driver r2511 Galvin av  
 " Frank (Mary) formn h2201 Gest  
 " Frank (Phyllis) lab r3441 Middleton av  
 " Frank mach Wm Powell Co r Constance Ky  
 " Frank restr 1626 Linn r1702 do  
 " Frank F (Marion S) pres Fisher-DeVore Constr Co h4338 Erie av  
 " Frank J (Helen A) reprmn h3048 Beekman  
 " Frank J jr clk r3027 Griest av  
 " Frank R (Mathilda) trav pass agt Illinois Central System r Norwood  
 " Fred clk O K Hotel r403 E 3d  
 " Fred fl mn Gibson Auto Storage Co r Cheviot  
 " Fred M mgr H J Heinz Co h16 East Eastwood cir  
 " Freddie W cash CG&ECo r Cheviot  
 " Geo r County T B Sanatorium  
 " Geo lab r2821 Preston  
 " Geo (Josephine) wtchmn h3822 Colerain av  
 " Geo E (Inez) h3436 Colerain av  
 " Geo E asmlr Shott Mfg Co  
 " Geo H (Cintl Optical Co) r Bellevue Ky  
 " Geo H (Eliz) carp h5940 Woodmont av  
 " Geo M (Prona) gdnr h402 Torrence ct  
 " Geo W (Helen S) genl contr 3021 Mathers h7341 Scottwood av  
 " Geo W pkr h rear 4617 Settle  
 " Geo W (Ruth R) property mn h1885 Knox  
 " Geo W (Eliz E) slsmn h3401 Brookline av apt 3  
 " Geo Y (Dorothy M) baker r3015 Griest av  
 " Georgietta M nurse 2909 Burnet av h do  
 " Gilbert student r4132 Chambers  
 " Gloria maid 6822 Bantry av  
 " Gloria J clk Mt Washington Bakery r Mt Washington  
 " Grace r307 Longworth  
 " Grace slsmn Shillito's r Bellevue Ky

**FISHER-GRIFFIN SERVICE, Battery Sales and Service, 1130 Wm H Taft rd, Tel Woodburn 2110**

" Gustave A (Marcella) slsmn Fisher-Griffin Service h2619 Observatory av  
 " Harry r4714 Glenway av  
 " Harry clnr Splendid Launderers & Clnrs Inc r Loveland  
 " Harry B (Lorraine C) driver h494 Mt Hope av  
 " Harry C (Pearl L) h2622 Sander  
 " Harry C (Alberta O) chemical eng h6208 Beech View cir  
 " Harry C (Jane A) credit mgr Frigidaire Div GMSC h1217 Gilsey av  
 " Harry C (Edith) slsmn h3753 Reading rd apt 104  
 " Harry C sta opr Standard Oil Co r Wyoming  
 " Harry E (Laura) pres Slimmer Comm Co h1625 Robinson cir  
 " Harry M (Elsie J) h2914 Cortelyou pl  
 " Harry F asmlr Shott Mfg Co r Monfort Heights  
 " Harry S (Mildred) barber 3706 Edwards rd h 3855 Odin av  
 " Helen r269 Hosea av  
 " Helen (wid Jonathn) h2042 Baltimore av  
 " Helen S mach opr Shott Mfg Co  
 " Henrietta (wid Frank) h741 Carlisle av  
 " Henry A (Mary M) caretkr h3136 Vine  
 " Henry E mech Cintl Dependable Mtrs r Dayton Ky  
 " Henry H (Harriett) h4409 Eastern av

## FISHER

" Herbert D clk Hale-Justis Drug Co r3819 Columbia pkwy  
 " Herman r315 Sycamore  
 " Hilary M (Luella) brewery wkr HBCo h1620 Pulte  
 " Horace M (Sara) formn h1229 Manss av  
 " Howard (Kath) coml artist 253 Baxter av h do  
 " Howard D mfrs agt 400 Building Industries bldg r2514 Handasyde ct  
 " Hubert (Inez) lab r743 Hopkins  
 " Hughie (Mabel) meat ctr A&P Food Store h1111 Vine  
 " Hugo baker StJoseph Orphan Asylum h4111 Lakeman  
 " Irene Mrs (Va Rene) Beauty Salon h1140 Rosemont av  
 " Irene (wid E B) h1506 Baymiller  
 " Irene A tobacco stripper Mlchl Ibold Inc r1530 Race  
 " Irma r rear 845 W Court  
 " Irwin J (Mary) wtchmkr h44 (ss) Forest av  
 " Jack W (R Virginia) h1344 Joseph  
 " Jacob r311 Northern av  
 " Jas H slsmn r3136 Vine  
 " Jas M (Sadie) treas J D Chambers & Co Inc r Ft Thomas Ky  
 " Jas W (Carrie J) drftsmn CG&ECo h3012 Glenway av  
 " Jane clk P&GCo r Hamilton  
 " Jean student nurse r2125 Main  
 " Jean R student r3521 Larkspur av  
 " Jeanette prs opr HCCo r Norwood  
 " Jeannette M r798 Clinton Springs av apt 4  
 " Jessie prn McKinley Sch  
 " John (Della) r857 Beecher  
 " John r315 Sycamore  
 " John (Callie) trucker h361 Baum  
 " John A (Mira) phys 1031 Carew Tower r Neeb rd  
 " John A student r4247 Langland  
 " John E r38 E Clifton av  
 " John E (Ella) hsemn r857 Beecher  
 " John E (Marie) meat ctr h358 Amazon av  
 " John G press opr C-BLDiv r3136 Vine  
 " John H (Maude M) aud United Collers Inc h 2479 Madison rd apt 41  
 " John H (Olive B) wtchmn h3770 Marburg av  
 " John T (Addie C) h2641 Bellevue av  
 " John W (Gertrude W) bkpr Slimmer Comm Co h 2739 Willard av  
 " John W jr (Lillian) dep County Sheriff h6227 Cambridge av  
 " Jos (Anna) cond h4117 Delaney  
 " Jos (Vera) loco eng h4132 Chambers  
 " Jos (Ida) porter r502 W 8th  
 " Jos C (Matilda P) h2325 Vine  
 " Jos L (Rose) clk B&ORR h1009 Rapid av  
 " Josephine (wid Marshall) h1735 Townsend  
 " Junius J (Davira L) pres General Display Corp h249 Loraine av apt 1  
 " Katharine (wid Chas A) r2548 Hansford pl apt 2  
 " Kenneth r2238 Eastern av  
 " Laura emp Fontbonne r425 E 5th  
 " Laura tchr r30 E Hollister  
 " Laura E soap wkr h1122 Queen City av  
 " Lee F fcty wkr Adler Co r1053 Central av  
 " Lester printer r516 Klotter av  
 " Lillian M r2815 Digby av apt 2  
 " Lorraine (wid Henry) slsmn r234 W 73d  
 " Louis r1702 Linn  
 " Louis (Margt) cook h740 Kenyon av  
 " Louis driver r2422 Glenway av  
 " Louis E (Bertha E) asst examiner State Bur of Insp h4104 Francis av  
 " Louis R (Amelia A) slsmn E I du Pont de Nemours & Co h2473 Saturn  
 " Louis W mach opr ATWCo r Covington Ky  
 " Lucille F (wid Saml) h917 W 9th  
 " Luther H (Ida F) bldg eng Rothenberg Sch h 3126 Borman av  
 " Mabel M sten John Van Range Co r3819 Columbia pkwy  
 " Mamie Mrs maid r3131 VanBuren av  
 " Mamie I Mrs slsmn Pogue's h3400 Ruther av  
 " Marcella Mrs (Fisher-Griffin Service) h2619 Observatory av  
 " Marian nurse Home for Incurables r2140 Pogue  
 " Marie (wid Thos) r565 Hale av  
 " Marie B clk W&S Life Ins Co r Miamiville  
 " Marie C dmstr Rollman's r Monfort Hts  
 " Martha maid r915 W Court  
 " Martha H student r4338 Erie av  
 " Martin (Mattie) lab r4029 Zachary  
 " Marvin M (Marguerite) msngr h2883 Harrison av apt C1  
 " Mary sten Levy Pante Co r Ft Thomas Ky  
 " Mary (wid John) h404 Smith  
 " Mary (wid Peter) h1290 Republic  
 " Mary L hlpr Pogue's r4 Forest av  
 " Mathilda r310 E McMillan  
 " Mattie (wid Arth) h577 W 6th  
 " Melville C mach r6810 Britton  
 " Melvin H firemn r3126 Borman av  
 " Melvin L sta firemn r Union Apts apt 3  
 " Mildred H Mrs atndt Children's Hosp r1301 California av

**FISHER MIRIAM MRS, Lawyer 106 E 4th RI, Tel Main 1643, h3003 Vernon pl**



## FISHER

" Muriel L r2619 Observatory av  
 " Myrtle bkpr Mechanical Supplies Co r Newport Ky  
 " Nanny Mrs r932 W Court  
 " Neal W (Irene) mech DeHaven Ice Cream Co h 1140 Rosemont av  
 " Nellie C r1814 Hewitt av  
 " Nellie M (wid Clyde) mach opr h2238 Eastern  
 " Norman B (Rosella) bldg eng Morgan Sch h6035 Lockard av  
 " Norman W electr r6102 Conover  
 " Normie W lab L&NRR r Bellevue Ky  
 " Olive K sten S-SCO r3770 Marburg av  
 " Orville H (Mildred) opr Standard Silicate Div h3129 Harvey av  
 " Oscar C supt Madisonville sta PO r Marlemont  
 " Paint & Glass Co (Wm Fisher) 2858 Colerain av Patent r1008 John  
 " Paul A swtchmn r6631 Windward  
 " Paul E (Josephine) h209 Atkinson  
 " Paul J lathe opr ATWCo r3012 Glenway av  
 " Peter r1421 Vine  
 " Peter M (Phyllis) carp City Bd of Educ h516 Klotter av  
 " Phyllis C sten Joseph Advertising Agcy Inc r2619 Observatory av  
 " Ralph H inspr r6017 Lantana av  
 " Ray T (Irene) lab h1530 Race  
 " Raymond E clk Lunkenheimer Co r Box 781 Fehr rd  
 " Raymond J mach hd r2201 Gest  
 " Raymond M (Marcella) office mgr Johnny Dell Motors Inc h1830 Brewster av  
 " Rebecca (wid Herman) r3302 Reading rd  
 " Reuben D (Emma M) clk h3819 Columbia pkwy  
 " Riley (Willia) h569 Carlisle av  
 " Rita J clk r2325 Vine  
 " Robt interior decorator Bell Decorators r Middleton  
 " Robt A body wkr r3699 Cass av  
 " Robt E (Amelia) h3905 Briggs pl  
 " Robt E co-op student Cinti Butchers Sup Co r Williamsdale  
 " Robt S formn r4338 Erie av  
 " Roberta clk Gibson Art Co r3905 Briggs pl  
 " Rose (wid Jacob) h3547 Wilson av apt 3  
 " Roy L asmlr h925 Clinton apt N  
 " Russell F ptrn mkr Reliable Ptnr & Cstgs Co r Loveland  
 " Ruth r1031 Rutledge  
 " Ruth clk P&GCo r18 Terrace av apt 3  
 " Ruth registrar Catholic Charities r Southgate Ky  
 " Ruth sten h318 Terrace av apt 9  
 " Ruth R flwn h318 Terrace av apt 9  
 " S A Mrs r Palace Hotel  
 " Sami r2318 May  
 " Saml F (Marie) iron wkr h2505 Halstead  
 " Sarah brushter GTCO r1421 Vine  
 " Sarah clk Schwartz Tailoring Co r3547 Wilson av apt 3  
 " Sarah tailor Schwartz Tailoring Co r Newport Ky  
 " Senour J (Angela) trav pass agt C&ORy h426 Purcell av  
 " Sharlene waiter The Pub Cafe r3373 Reading rd  
 " Sherington L (Elaine A) slsmn Greenwald-Griff Co h2990 Observatory av  
 " Sherman S (Lena) bldg contr 126 Woolper av av h do  
 " Shug (Peggy) entertainer h3433 Clifton av apt 206  
 " Stella L Mrs bkbnr r532 Armory av apt 553  
 " Sue tchr r3493 Wilson av apt 4  
 " Sylvester L (Eliz) dept mgr Schenley Distilleries Inc h2779 Eugenie la  
 " T Hart student r2162 Grandin rd  
 " Teasdale (Miriam) real est 106 E 4th RI h3003 Vernon pl  
 " Thelma nurse Children's Hosp r Vincent Hall  
 " Thos (Minerva) lab h1008 John  
 " Thos C telegrapher WUTCOR r Chevlot  
 " Thos M (Mary E) slsmn RCA Mfg Co Inc h2815 Digby av apt 2  
 " Thos N treas Fidelity Federal Savings & Loan Assn r Deer Park  
 " Tony M mech Bossert Machine Co r Dayton Ky  
 " Ulan driver Hauselman Trans Co r2511 Galvin  
 " Urban M (Marie) pntr h2256 Spring Grove av  
 " Urban P (Norma E) gro supt Standard Brands Inc h2134 Crane av  
 " Vergie student r315 Terrace av apt 3  
 " Vodra E (Irene) bus driver h2929 Portsmouth  
 " W Glen archt 2514 Handasyde ct r do  
 " Wade M lab L&NRR r361 Baum  
 " Walter caretr Mrs Lillie Hummel  
 " Walter wchmkr r4235 Vine  
 " Walter J (Betty L) scraper opr h4317 Simpson  
 " Walter L (Carrie) plmbr 1563 Harrison av h2636 Liddell  
 " Walter P (Jane K) h3521 Larkspur av  
 " Warren clk Natl Lead Co r Chevlot  
 " Wayne organist r1708 Hewitt av  
 " Wayne R sta atndt r3126 Borman av  
 " Wendel E (Lucille L) slsmn Bankhardt Inc h351 Joselin av apt 2  
 " Wilbur T (Norma C) slsmn Roddis Panel & Door Co h6631 Windward

## FISHER

" Wm r2321 Glendora av  
 " Wm (Helen; Fischer Paint & Glass Co) h2856 Colerain av  
 " Wm auto mech Western Hills Motors  
 " Wm clk r3547 Wilson av apt 3  
 " Wm (Mary) lab h2321 Preston  
 " Wm (Alice M) pntr h3550 Michigan av  
 " Wm teleg opr r4444 Eastern av  
 " Wm (Sybel) loco eng h4208 Brookside av  
 " Wm E trucker NYCSYSTEM h3801 W Liberty  
 " Wm H (Mayme M) lab h1638 Vine apt 3  
 " Wm J h2909 Burnet av  
 " Wm L bar tndr Thos E Heffernan r Latonia Ky  
 " Wm R (Harriet) r4515 Langland  
 " Wm S mech CG&ECo r Covedale  
 " Willis S mechl eng h3178 Madison rd apt 3  
 " Fishman Alvin reprmn Edw L Fishman r rear 323 Ludlow av  
 " Edw L (Bessie) radio repr 802 Plum h558 Maple  
 " Henry (Eva) real est 1343 Central av r3960 Parker pl  
 " Jean slsmn r817 Blair av  
 " Jos (Pauline) clock wkr h342 Rockdale av  
 " Julius r342 Rockdale av  
 " Melvin student r3960 Parker pl  
 " Morris collr r817 Blair av  
 " Saml L (Lillian) h rear 323 Ludlow av  
 " Stanley student r3960 Parker pl  
 " Fishter John H (Grace C) meatctr Kroger's h2545 Dennis  
 " Richd whsemn Merkel Bros Co  
 " Stewart W (Norma C) promotion mn J Louis Motz News Co h1210 Iliff av  
 " Fishwick Albert B mfrs apt 139 W 4th 7th fl h 2805 Cypress way  
 " Albert B Paper Co (Albert B Fishwick) 139 W 4th 7th fl  
 " Frank P (Alice) asmlr h5859 Wyatt av  
 " Fred student r5859 Wyatt av  
 " Harold mach Acme Mach Tool Co r Deer Park  
 " Jas h5859 Wyatt av  
 " Radio Co (Albert B Fishwick) 139 W 4th 7th fl  
 " Fisk Alf W (Mary J) mgr Fisk Bros Monument Co h1203 Hill Crest rd  
 " Blanche clk South-Western Pub Co r Covington Ky  
**FISK BROS MONUMENT CO, Cecil E Fisk Pres, S M Fisk V-Pres, Harry E Fisk Sec-Treas, Monument Builders, Round Lettering a Specialty, Plant Equipped with Latest Machinery 4014-4024 Spring Grove av, Tels Kirby 5650 and 5651**  
 " Cecil E pres Fisk Bros Monument Co r1628 Elkton pl  
 " Floyd (Roberta T) sta atndt Spur Distributing Co h604 Reading rd  
 " Forest lab r1031 W 8th  
 " Geo W (Helen) slsmn Fisk Bros Monument Co h1628 Elkton pl  
 " Griffin mach Wm Powell Co r Covington Ky  
 " Harry E (Stella M) sec-treas Fisk Bros Monument Co h6259 Cary av  
 " Homer G poultry dresser Lewis B Eller r265 Parkway av  
 " Isabelle E h1815 Keys Crescent  
 " Jas S student r2707 Clifton av  
 " Laura K (wid Edwin T) h1406 Marlowe av  
 " Lawrence E slsmn Fisk Bros Monument Co r1406 Marlowe av  
 " Luther porter Hotel Metropole r Covington Ky  
 " Margt r1815 Keys Crescent  
 " Owen C r3398 Liston av  
 " Stella M Mrs v-pres Fisk Bros Monument Co h 6259 Cary av  
 " Thelma M typist Solway's Furn Co r265 Parkway av  
 " Tires Div U S Tire & Rubber Co (whse) 2331 Gilbert av  
 " Virginia K clk Lewis B Eller r265 Parkway av  
 " Willey r1031 W 8th  
 " Fiske Chris (Alma L) supt Nehl Bev Corp h3753 Reading rd apt 605  
 " Fisker Albert bkpr CintiSTRyCo r Norwood  
 " Carrie Mrs r3455 Greenlawn av  
 " Clara shrtwkr FBCO r5706 Marmion la  
 " Edna r3565 VanAntwerp pl apt 19  
 " Edw contr h3565 VanAntwerp pl apt 19  
 " John Insurance Agency (J P Heister & Son) 901-02 Mer Lib bldg  
 " John W (Clara R) slsmn h1624 Grantwood av  
 " Fismar Carl E cond h1720 Vine  
 " Fisse Cecelia mach opr r2718 Vine  
 " Dorothy mach opr HCCO r Covington Ky  
 " Frank H sls agt Central Steel & Supply Co and mfrs apt 532 Building Industries bldg  
 " Garrett H (Bessie) slsmn h1740 Brewster av apt 7  
 " Harold lab Taxicabs of Cinti r Covington Ky  
 " Jos h205 Mulberry  
 " Jos driver r4877 North Overlook av  
 " Robt S (Olga) slsmn h2880 Minto av  
 " Fissel Albert driver Model Landry Co r Newport Ky  
 " Geo (Sophia A) h3019 Hull av  
 " Wm (Ruth C) clk PO r Chevlot  
 " Fisser Chas F driver Keenan Oil & Fuel Co r228 Emming  
 " Dominick h228 Emming  
 " Ida H (wid Bernard H) h4756 Rapid Run pike

## FISSER

" Lawrence W (Loretta E) designer ATWCo h 4756 Rapid Run pike  
 " Ralph J clk Hale-Justis Drug Co r228 Emming  
 " Fister Carl (Ethel) r2109 Rice  
 " Chas r2530 Scioto  
 " Christian r3301 Burnet av  
 " Ethel fctywrk SBCO r2008 Dunlap  
 " Herbert M (Angela) mgr h1561 Joseph  
 " John r521 Elm  
 " Leo (Eliz) driver h2123 Central av apt 7  
 " Louis C (Millie) brewer Clyffside Brew Co h 3711 Boudinot av  
 " Michl (Mary) h2008 Dunlap  
 " Michl jr clk r2008 Dunlap  
 " Raymond ship clk r1424 Race  
 " Ruth r2008 Dunlap  
 " Walter L (Virginia) drftsmn Alvey-Ferguson Co Inc h4147 Allendale dr apt 2  
 " Fitch Alice E clk CG&ECo r3384 Erie av  
 " Allen H candymkr Putman Inc r Bellevue Ky  
 " Amoretta (wid Lucius) h2220 Gilbert av apt 2  
 " Anna student r940 Elberon av  
 " Annetta clk UCLICo r Bellevue Ky  
 " Cinderella B sten Cinti Times-Star Co r Bellevue Ky  
 " Dorsey lab r246 Pike  
**FITCH DUSTDOWN CO, E A Townsley Pres, John F Upton V-Pres, E W Townsley Sec-Treas, Dustless Sweeping Compounds, Also Janitors' Supplies 4435 Brownway av, Tel Melrose 1266**  
 " Edmund L (Helen I) inspr Hooper-Holmes Bur Inc h3697 Vine apt 15  
 " Edw W (Elia) loco eng h940 Elberon av  
 " Edw W jr sht mtl wkr Wm P Staubitiz r940 Elberon av  
 " Frank P (Dorothy) drftsmn h4222 Langland  
 " Geo H servicemcn Checker Stores r940 Elberon av  
 " Hamer r420 W 7th  
 " Helen I sten Eagle-Picher Lead Co r3697 Vine apt 15  
 " Howard O (Estelle) confr 3512½ Erie av h3384 do  
 " Investors Service Lyman E Norris mgr 416 Chamber of Commerce bldg  
 " Jean clk r3384 Erie av  
 " John A (Grace) lab h rear 1115 Broadway  
 " John B clk PO r RD 1 Loveland O  
 " Leona cook 3256 Hardisty av  
 " LeRoy (Cinderella) janitor Cinti Times-Star r Bellevue Ky  
 " Marguerite checker Capitol-Barg Dry Cng Co r 1157 Groesbeck rd  
 " Mary Mrs h2601 Cummins apt 9  
 " Merle r1105 Elm  
 " Roy M (Marguerite G) mgr Globe Slicing Machine Co r1157 Groesbeck rd  
 " Thos lab r2101 Kindel av  
 " Thos C eng CG&ECo r Lawrenceburg Ind  
 " Fitchelberger Wm ship clk COMCo r3516 Washington av  
 " Fitchett Frank (Ethel) weaver Ohio Truss Co h312 Forest av  
 " Martha J tchr R Wurlitzer Co r312 Forest av  
 " Fite Andrew J (Mable) wchmnn Natl Lead Co h 958 Betts  
 " Caroline (wid Wm G) r6101 Clephane av  
 " Cary (Lella) clk h3312 Ibsen av  
 " Chas W ydmn Hyde Pk Lbr Co r1015 State av  
 " Edith Indrs Deaconess Hosp h1015 State av  
 " Edna J (wid Elmer) h1001 Park Side pl  
 " Fredk L r2074 Eastern av  
 " Geo H h622 Jun apt D  
 " Jas A (Mamie) carp h47 DeCamp av  
 " John D (Cordine A) genl contr 6101 Clephane av h do  
 " Lewis (Anna) taxi driver h2074 Eastern av  
 " Luther M (Ruth) barber 4066 Colerain av h do  
 " Mary r958 Betts  
 " Meredith H (Vivian L) cond h1717 Pulte  
 " Orville D (Daisy) clk h1979 Dalewood pl apt 1  
 " Ruth K fctywrk Sport Products Inc r4066 Colerain av  
 " Thos E clk John Herfurth r958 Betts  
 " Thos G r958 Betts  
 " Vernon lab r1001 Park Side pl  
 " Walter D cond CG&ECo r Newport Ky  
 " Wm (Jean) radio reprmn Harrison Tire & Rubber Co h2240 Wheeler  
 " Fithgus Sol (Ethel) lab h942 Hopkins  
 " Fithem Bessie fctywrk r2582 McMicken av  
 " Fithen D junior r6408 Fair Park av  
 " Earl clk Pub Library r1539 Pullan av  
 " Grover C (Edna E) carp h1539 Pullan av  
 " Helen G clk WPA 2636 Harrison av  
 " Fithian Geo W radio announcer r2222 Auburn av  
 " Josephine tchr Cinti Conservatory of Muslc h291 Southern av apt 5  
 " Fitcher Jack H (Ida) mech h2138 StJames av  
 " Thorl auto mech r2138 StJames av  
 " Fitter Edw (Betty) die str r1435 Central av  
 " Fitterer Chas press opr C-BLDiv r222 Renner  
 " Jos asmlr ATWCo r Newport Ky  
 " Fittro Paul E (Jessie) mach opr h2938 Henshaw av  
 " Fittz Herman F (Dorothy) student h1708 Hewitt  
 " Fitzenberger Percy B (Gertrude M) clk RyMS h 3318 Washab av  
 " Stanley P (Jewel) pollicemn h437 Milton

Fitzger Carl E clk Willis Music Co r Newport Ky  
 Fitzgerald Allen D metermn CG&ECo r Ft Thomas Ky  
 " Alma Indrs Good Samaritan Hosp r26 W Daniels  
 " Alma mach opr COMCo r rear 3650 Glenway av  
 " Anna (wid Jas J) h1632 Chase av apt 2  
 " Anna (wid John) h3636 Besuden ct apt 3  
 " Anna L tchr r2712 Cypress way  
 " Arth J exec sec Disabled American Veterans of the World War r Hamilton  
 " Aug lah r275 Southern av  
 " Bernard drill prs opr Cinti Ball Crank Co r225 E University av  
 " Chas (Alma) h rear 2613 Jefferson av  
 " Chas (Alice, The Woodward) h1208 Main  
 " Chas R (Rosella L) maintenancemn h204 Melish  
 " Christine (wid Jas) h1113 W 3th  
 " Clem (Rose) lab h715 Lincoln Park dr  
 " Dorothy D lighting advisor CG&ECo r2305 East Hill av  
 " Edw (Clara A) clk h3265 Buell  
 " Edw (Maud) waiter h1209 Elm  
 " Edw A (Eliz K) h2712 Cypress way  
 " Edw J wchmn NYC System r Deer Park  
 " Emma (wid John) h3710 Jackson apt 1  
 " Flora A bkbnr r3710 Eastern av apt 12  
 " Forrest S (Bessie) slsmgr West Va Coal & Coke Corp h2305 East Hill av  
 " Frances slswn SR&Co r39 Calhoun apt 5  
 " Frank J (Edith J) slsmn h1654 California av  
 " Geo (Ruth) brklyr Hoinke-Whiting Inc h4650 Winton rd  
 " Geo clo spotter r135 E Central pkwy  
 " Geraldine teller Provident Savings Bank & Trust Co r Norwood  
 " Harry armature winder Westinghouse Elec & Mfg Co r Norwood  
 " Helen r rear 2613 Jefferson av  
 " Henry W (Mayme) dmnstr h225 E University av  
 " Howard driver Louise M Dixon h2375 Kemper la  
 " Jas r3727 Spaeth  
 " Jas E (Rose) ins h961 Enright av  
 " Jas E (Alma) slsmn E Kleeman Co h rear 3650 Glenway av  
 " Jas J pkr Kroger's r1632 Chase av apt 2  
 " Jean r2362 Chickasaw  
 " Jeffrey V (Mazie) plater C-BLDiv h710 McMakin  
 " John r2024 Florence av  
 " John (Ella) r411 Hopkins  
 " John mach Carlisle & Finch Co h130 E Clifton av  
 " John jr (Eva) bartndr r3636 Besuden ct apt 3  
 " John J (Christeen; Acme Advertising Agency) h 3417 Woodburn av  
 " Jos P (Helen E) r2829 Astoria av  
 " Kate wrapper Pogue's r Norwood  
 " Laura (wid Robt) h3710 Eastern av apt 12  
 " Lawrence S customers mn J S Bache & Co r2712 Cypress way  
 " LeRoy W interviewer State Unemp Comp Comm r1632 Chase av apt 2  
 " Lucille S Mrs clk Southern Ry System r Ludlow Ky  
 " Mary r970 McPherson av  
 " Mary clk Alber Super Mkts r Deer Park  
 " Mary (wid Saml) maid 5560 Meryton la  
 " Mary E student r1715 Fairfax av  
 " Mount E (Alma) chef h1715 Fairfax av  
 " Norman C lab Cinti Fdy Co r6812 Palmetto  
 " Paul E groundsmn CG&ECo r Franklin  
 " Reed C (Oda) v-pres West Va Coal & Coke Corp h2223 Bedford ter  
 " Richd J (Dorothy) dough roller SBCo h526 Armory av apt 521  
 " Richd S (Anna) r4650 Winton rd  
 " Roland USA r710 McMakin av  
 " Rose sten Greenwald-Grift Co h3475 Greenlawn  
 " Stella (Fitzgerald & Corrigan) r520 E 4th apt 12  
 " Sylvester M (Alberta J) ptrnmkr h3605 Tamarack av  
 " Thos r210 Charles  
 " Thos R (Ella) h23 E 15th  
 " Thos S Rev chaplain Chapel of Perpetual Adoration h1960 Madison rd  
 " Vivian M bkpr Ohio Salvage Co r2635 Beekman  
 " Walter (Roselyn) plmbr h837 Oak  
 " Wilbur (Elverda N) servicemn h218 Stetson  
 " Wm servicemn John D Scott r Dayton Ky  
 " & Corrigan (Stella Fitzgerald and Rose T Corrigan) minrs 104 W 4th R603  
 Fitzgibbon Esther sten UCLICO r1913 Race  
 " Ida (wid John) h1913 Race  
 Fitzgibbons Cath (wid Jas) r4263 Williamson pl  
 " Edw P (Ida) mach h528 Mt Hope av  
 " Helen r528 Mt Hope av  
 " Margt sten Johnson Elec Sup Co r534 Orient av  
 " Mary (wid Edw) r919 Hawthorne av  
 " Thos F (Vera) formn h534 Orient av  
 Fitzharris Chas driver Elliott Trans Inc r Mt Healthy  
 " Frank h529 E 3d  
 Fitzhugh Sidney W communication opr US Civ Aeronautics Authority r Fairfax  
 Fitzjarrell Otto (Wilma) janitor Naturopathic Health Center r27 E 8th  
 Fitzjerd John lab r1025 Clark

Fitzmaurice Lillian (wid Walter) h3028 Concordia  
 " Wm r633 E 3d  
 Fitzmorris Clark S (Mabel) phys 1 W StClair h do  
 " Evelyn E dist credit mgr r3025 Montana av  
 " Jas P (Sadie) gro 4600 Winton rd r Cheviot  
 " Thos J slsmn Julius Baer h3025 Montana av  
 " Walter r1015 Rapid av  
 Fitzpatric Wm L mach CPCo  
 Fitzpatrick Agnes clk r994 Paradrome  
 " Alberta Mrs maid Southern Optical Co h3104 Braxton Campbell ct  
 " Alice r515 Leake al  
 " Alvin C (Virginia) layout artist J W Ford Co h 259 Avalon  
 " Ardell Indrywkr h3009 Victory pkwy  
 " Benj A r124 W Liberty  
 " Bernard (Georgianna) press opr C-BLDiv h2270 Quebec rd  
 " Bernard H jr scrapper Central Carton Co r2270 Quebec rd  
 " Billie sorter Kroger's r337 Mt Hope av  
 " Billye Mrs student r667 Melish av  
 " C Robt collr r3709 Warsaw av  
 " Cath E (wid Dennis A) h3709 Warsaw av  
 " Clara K opr AT&TCo r Covington Ky  
 " Clifford mach r173 Sherman av  
 " Danl (Ethel) roofer h337 Baum  
 " Danl L paint filler Industrial Finishes Div r1745 Dana av apt 8  
 " Dennis A clk Kroger's r1371 Myrtle av  
 " Donald grinder Kohler & Co r2456 McMicken av  
 " Earl (Venus) lab h1555 Dudley  
 " Edw A (Emma L) carp h3440 Beaumont pl  
 " Edw H const mn CG&ECo r Bellevue Ky  
 " Emma D (wid Reas) h3753 Hutton  
 " Estle (Edith) driver h1523 Joseph  
 " Eug E (Helen) reprmn Pullman Co h2737 W McMicken av  
 " Flora ctr r1310 Broadway  
 " Geo M prsmn Cinti Times-Star Co r StBernard  
 " Helen maid r Banning rd RD 9  
 " Helen L Mrs r2135 Colerain av  
 " Iona Mrs matron Hamilton County Mutual Fire Insurance Co h rear 216 E 12th  
 " J D (Cath) chemist h1135 California av  
 " Jas (Dorothy) varnishmn h1745 Dana av apt 8  
 " Jas J (Mary) h919 Armory av  
 FITZPATRICK JAMES J (Cecelia), Attorney-at-Law 706-707 Traction Bldg, Tel Main 1394; Also Justice of the Peace 4643 Montgomery av (Norwood), Tel Jefferson 6621, h2226 Cathedral av (Norwood), Tel Melrose 6072  
 " Jas J (Ruth) depot agt h1516 Sidney la  
 " Jeannette office mgr Cities Service Oil Co r St Bernard  
 " Jesse (Pattie) Iron pourer WHCo h3005 Kerper apt 5  
 " John (Emma) ironwkr h2456 McMicken av  
 " John (Marie) asbestoswkr h515 Leake al  
 " John driver Reisman-Rothman Corp r403 George  
 FITZPATRICK JOHN E (Fitzpatrick & Quane), Attorney and Counselor-at-Law and Notary Public 601-02 Schmidt Bldg, Tel Main 0413, h1015 Valley la, Tel Avon 8086  
 " John T (Rose) wchmn Potter Shoe Co h1225 Fairbanks av  
 " John W meat mgr Edw G Frank r3540 Handman  
 " Jos (Leila) clk John K Burch Co h524 Hale av apt 101  
 " Jos A air cond inspr B&ORR r908 Sunset av  
 " Jos E (Mildred) slsmn r4731 Loretta av  
 " Julia F (wid Florence P) b908 Sunset av  
 " Kath M slswn Glding Co h2543 Woodburn av apt 24  
 " Kathleen M tchr r908 Sunset av  
 " Marie E (wid Michl) h4965 Glenway av  
 " Marion sten r841 Hutchins av  
 " Mary (wid Harvey) h1029 Pine  
 " Mary A r908 Sunset av  
 " Mary E soapwkr r526 York  
 " Melvina (wid Wm) h1205 Sycamore  
 " Michl clk r1541 Chapel apt 6  
 " Obe r1530 Central av  
 " Oliver r3626 Woodbridge pl  
 " Patk r476 Riddle rd  
 " Patty Indrywkr Walnut Hills Lndry Co r3005 Kerper av apt 5  
 " Paul B brkmm NYC System r StBernard  
 " Philip (Julia) h1916 Highland av  
 " Ralph (Iona) cooper US Bung Mfg Co h rear 216 E 12th  
 " Ralph M eng aid City Div Hwy's r4965 Glenway  
 " Randal B (Eliz P) h2812 Warsaw av  
 " Raymond cooper U S Bung Mfg Co r1555 Dudley  
 " Rebecca (wid Geo) r1613 Clayton  
 " Robt (Alberta) servicemn Tischbein Apothecaries Inc h3104 Braxton Campbell ct  
 " Robt R (Marie T; Fitzpatrick's Pharmacy) h 4616 Joana pl  
 " Rose sten h3475 Greenlawn av  
 " Sarah tel opr Wm Glenny Glass Co r Covington Ky  
 " Sarah Mrs smstrs h3747 Warsaw av  
 " Sophia (wid Harry) h841 Hutchins av  
 " Stella fctywkr C W Zumbiel Co

**Dr. Magnus White**  
 Optometrist  
 Eyes Examined  
 Glasses Fitted  
 154 E. 4th St.  
 Parkway 2191



FITZPATRICK  
 " Susan Indrywkr County TB Sanatorium r1719 Fairfax av  
 " Tess inspr 20th Century Fox Film Corp r6812 Palmetto  
 " Thos (Sophie) brkmm h3553 Newton av  
 " Thos V (Hildreth) slsmn r607 E 3d  
 " Verne radio writer h607 E 3d  
 " Wm r607 E 3d  
 " Wm A (Mary B) trucking 526 York h do  
 " Wm C hpr Wm A Fitzpatrick r526 York  
 " Wm G (Nora) h3686 Saybrook av  
 " Wm J (Anna) formn h994 Paradrome  
 " Wm J jr ship clk Eagle Printing Ink Co r994 Paradrome  
 " Willie wall washer Vernon Manor r642 W 4th  
 FITZPATRICK & QUANE (John E Fitzpatrick, John R Quane), Attorneys-at-Law 601-602 Schmidt Bldg, Tel Main 0413  
 FITZPATRICK'S PHARMACY (Robt R Fitzpatrick), Accurate Prescriptions, Prompt Service 4042 Glenway av, Tel Wabash 9620  
 Fitzsimmons Anna M nurse r369 Terrace av  
 " Eliz typist Bell Tel Co r Milford  
 " Jas P telegrapher WUTC  
 " John F (Flora) mach opr h2209 Rice  
 " John F jr inspr r2209 Rice  
 " John T (Billie N) slsmn Fredk A Schmidt Inc h 1516 Carolina av  
 " Kath r1975 Fairfax av  
 " Matilda (wid Lee) nurse h2907 Jefferson av  
 Fitzwater Carl prsr Mabley's r Covington Ky  
 " Carl F (Naomi) lathe hd h1620 Powers  
 " Cecil T prsmn Enquirer Job Prtg Co r Newport Ky  
 " Chas E asst slsmn H A Seinsheimer Co r Covington Ky  
 " Dama slswn Shillito's r2669 Highland av  
 " Dorothy r1620 Powers  
 " Frank M (Millie A) h1623 Marlowe av  
 " O coremkr L Schreiber & Sons Co r2420 Clifton  
 " Robt F (Jewel) h4215 Spring Grove av  
 " Robt L (Helyn) inventor h711 Ridgeway av apt 30  
 " Robyne (Pauline) slsmn h3627 Madison rd apt 4  
 " Rowena mach opr COMCo r Covington Ky  
 Five-Twenty-Two Bar John Peck pres Wm Cartwright v-pres John C Taylor sec-treas restr 522 Vine  
 Fiverson Louis (Pearl E) h506 E 4th apt 1011  
 " Louis h3753 Reading rd apt 309  
 " Pearl E Mrs sec Julius Okrent Furn Co h506 E 4th apt 1011  
 Fix A H business agt Moving Picture Machine Operators Local No 327  
 " Albert E (Ella B) film opr B F Keith's Theatre h2520 Hansford av  
 " Albert J (Christine B) photog Hennegan Co h 1982 Kinney av  
 " Arth H (Lillian K) lawyer 1307-08 American bldg r Newtown  
 " Bertha (wid Frank) r4649 Joana pl  
 " Edgar A groundsmn CG&ECo r Bridgetown  
 " Edw A (El Vero Cigar Co) h1399 Harrison av  
 " Esther E sten Baldwin Piano Co r1420 Elkton pl  
 " Henry T (Hazel M) swtchmn h24 W 66th  
 " Jay radio announcer r253 Ludlow av  
 " Jeanne compt opr Shillito's r2520 Hansford pl  
 " Kath M (wid Alois G) h1759 Baltimore av  
 " Laura L buyer A&D Co h4649 Joana pl  
 " Margt C nurse r3844 Country Club pl  
 " Wm G (Ella N) mechl eng Wm Powell Co h1420 Elkton pl  
 Fixari Caroline h424 Hopkins  
 " J Edw (Eliz E) solicitor Trans-American Freight Lines h1843 Lawn av  
 " Robt A (Clara H) driver h3441 Trimble av  
 Fixary Clara maid r410 Elberon av  
 Fixmer Geo (Mary) butcher h527 Klotter av  
 " John (Margt) bksmith Finn Auto Body Co h3744 Beekman  
 Fizer Monroe (Martha) emp WHCo r711 Melvin  
 Fjetland Henri (Eve M) artist Rainbow Litho Co h6268 Sturdy av  
 " Mary C student r6268 Sturdy av  
 Flach Amelia K (wid Jacob C) h2938 Fairfield av  
 " Arno (Meta K) v-pres Rainbo Baking Co h3548 Vista av  
 FLACH BROS GROCERY CO, Eugene A Flach Pres, Louis J Flach V-Pres, George H Unverzagt Sec-Treas, 2 E 2d ne cor Vine, Tels Main 0415-0416-3844

## FLACH

" Carl A (Alma) press opr h1921 Baltimore av  
 " Chas A (Louise C) mldr h984 Ludlow av  
 " Clifford J (Bessie) baker Flach & Wise h2607  
 Cook  
 " David A (Clara) policemn h1967 Baltimore av  
 " Edw J (Edw J Flach Sales Co) r2210 Ohio av  
 " Edw J Sales Co (Edw J Flach) whol gros 534  
 Vine R311  
 " Elsa L h2221 Maplewood av  
 " Emery A (Flach & Wise) r1115 Queen City av  
 " Emma (wid John W) r2493 Erie av  
 " Eug A (Marie C) pres Flach Bros Grocery Co h  
 3433 Mooney av  
 " Evelyn sten Merland O'Meara Santen & Will-  
 ging r Ludlow Ky  
 " Frank E (Ethel K) h3302 Cavanaugh av  
 " Henry C (Lucille) mach h655 W McMicken av  
 " Jean R r3433 Mooney av  
 " Lida (wid Frank) h1115 Queen City av  
 " Louis J (Juelma; Continental Glue Co) h2526  
 Salem  
 " Marjorie r3433 Mooney av  
 " Mildred A clk W&S Life Ins Co r Bromley Ky  
 " Norma candywkr Kroger's r2917 Sidney av  
 " Robt J selector r1967 Baltimore av  
 " Robt J (Edna M) whsemn r234 Donahue  
 " Roy S (Norma) ship clk h2917 Sidney av  
 " Walter J supt Ohio Gravel Co r Newtown  
 " Wm G (Florence) repr Victor Elec Products Inc  
 h843 York  
 " & Wise (Emery A Flach, Carlin Wise) bakers  
 4536 Klrby av  
 " Flack Alf jr porter r953 Richmond  
 " Arth D custodian Prtg High Sch r1749 Brew-  
 ster av  
 " Arth E (Gertrude) janitor h651 E McMillan  
 apt 1  
 " C May maid r953 Richmond  
 " Chas M student r752 Whittler  
 " Elias L (Maggie) h1031 Mound  
 " Helen U Mrs tchr h752 Whittler  
 " Isabelle r24 W Elder  
 " Matilda T reporter Cinti Credit Co r2514 Spring  
 Grove av  
 " Max student r2617 Vine  
 " Nannie Mrs maid h953 Richmond  
 " Flacke Adele M pkr Kroger's r735 Considine av  
 " Adele S (wid Paul) h735 Considine av  
 " Paul r735 Considine av  
 " Flacks Logan r314 George  
 " Flad Helen C (wid Gustave A) h1216 Quebec rd  
 " Flade Albert lab C-BL Div r Elmwood Place  
 " Alma E sec Barkdull & Guckenberger r2403 El-  
 beron av  
 " Elsa emp Standard Pub Co r Elmwood Place  
 " Emma E (wid Herman) h2403 Elberon av  
 " Flagel Sylvia nurse r3246 Burnet av  
 " Flagr Ada sorter Cinti Wool Stock Co r1531 Cen-  
 tral av  
 " Benj (Ruby) lab VHC Co h1560 John  
 " Bros Geo F Feldtkron mgr shoes 543 Walnut  
 " Geo sta atndt Byron C Hall  
 " Nathan (Ada) lab h1531 Central av  
 " Perry L (Annie M) efficiency expert h1980 Kin-  
 ney av  
 " Flagge Albert E (Margt) phys 3621 Columbia  
 pkwy h do  
 " Chas B r3360 Saffer  
 " Chas H meatcr Chas H Flagge jr h428 Stanley av  
 " Chas H jr (Laura E) gro 3567 Columbia pkwy h  
 3571 do  
 " Clarence (Cecilia) welder h813 Bank  
 " Henry emp Cinti Shaper Co r2404 Spring Grove  
 " Leo r3621 Columbia pkwy  
 " Lillian (wid Henry) r4252 Colerain av  
 " Marjorie D clk Gidding Co r428 Stanley av  
 " Thelma F clk Gidding Co r428 Stanley av  
 " Wm (Luella) welder h2291 Schoedinger av  
 " Flaggerty Jos (Dorothy) pntr h2418 Salutaris av  
 " Flagle Elsie H (wid Howard) tel opr Wm T John-  
 ston Co h2121 Baymiller apt 3  
 " Madeline tel opr Metal Specialty Co r2121 Bay-  
 miller apt 3  
 " Flagler Lawrence A lecturer U of C r Wyoming  
 Flaherty Anna (wid John) h1928 Fairfax av  
 " Bernard (Carmela) h1128 Poplar  
 " Bernard jr hlpr r1128 Poplar  
 " Betty T r4726 Winton rd  
 " Chas r2621 Hemlock  
 " Crawford student r4726 Winton rd  
 " Dwey R firemn Pogue's r Covington Ky  
 " Dolores M sten The Traveler's Co's r1123 Fran-  
 cis av  
 " Donald H page Pub Library r587 Grand av  
 " Edw H r2364 Victor  
 " Edw P (Clara) lab County Bar h1636 Herbert  
 " Eliz (wid Harry) h1123 Francis av  
 " Florence C sten Dr Jos N Ganim r3726 Winton rd  
 " Frank R mach CPCo r4416 Brownway av  
 " Frank X (Edna M) lab Cinti Genl Hosp r1613  
 Brewster av  
 " Harry M (Carolyn) slsmn h4123 Francis av  
 " Helen hsekpr 2077 Harrison av  
 " Hugh M (Clara R) sta supt PO h1151 Coronado  
 " Hugh M jr stockmn Harry B Weber Co r115  
 Coronado av  
 " Jas lab r3 Elmhurst av

## FLAHERTY

" Jas (Anna L) lab United Cork Companies h538  
 Davenport av  
 " John (Viola) ctr r2621 Hemlock  
 " John plstr r2530 Kemper la  
 " John A (Hazel) h4726 Winton rd  
 " John C clk r450 Lloyd pl  
 " John J h1831 Rutland av  
 " John J (Emma J) cond h587 Grand av  
 " John J (Anna) restr 1336 Sycamore h450 Lloyd  
 pl  
 " Jos L maintenancemn ONLICO r1717 Wm H Taft  
 rd  
 " Jos M battalion chief City Fire Dept h1747  
 Dana av  
 " Loretta sten r1151 Coronado av  
 " Marie E sten North Am Co's r4123 Francis av  
 " Martin r476 Riddle rd  
 " Martin A (Eliz) photo engr Schultz-Gosiger Co  
 h1866 Catalina av  
 " Martin H (Rose) mach CPCo h4416 Brownway  
 " Mary L sten r1151 Coronado av  
 " Patk formn Gerding Bros r205 Kinsey av  
 " Robt C clk r4726 Winton rd  
 " Robt J hlpr County TB Sanatorium r1151 Coro-  
 nado av  
 " Thos (Norine) lab Edna Brass Mfg Co h1343  
 Broadway  
 " Timothy T (Sallie) h2621 Hemlock  
 " Wm clk Paul's Drugs r2621 Hemlock  
 " Flaiegal David (Arta) slsmn h204 W 8th apt 13  
 " Flaig Albert A (Mildred C) bkpr Ideal Service  
 Supply Co h4354 Virginia av  
 " Albert V supplymn CG&ECo r Newport Ky  
 " Alberta forwn h332 Tusculum av  
 " Alma slsmn r332 Tusculum av  
 " Andrew C (Georgette) bath atndt h246 Calhoun  
 " Arth S compositor Dito Press h3327 Chevlot av  
 " Aug A (Alma A) asst mgr Central Optical Co  
 h3231 Montana av  
 " Bernard J h2131 Rice  
 " Edw dry clnr Capitol-Barg Dry Clng Co r New  
 port Ky  
 " Edw (Louella) engr Photo-Type Engraving Co  
 h884 Clifton Crest ter  
 " Edw G (Lucille) h3827 Drakewood dr  
 " Edw G jr msngr Cinti Times-Star Co r3827  
 Drakewood dr  
 " Esther M cash r3231 Montana av  
 " Florence B sten Advertisers Engraving Co r15  
 Mason apt 5  
 " Francis J (Matilda R) stamper h2425 Dover  
 " Frank A optician Central Optical Co r3231  
 Montana av  
 " Frank J (Florence) clo clnr 4207 Glenway av  
 r Covedale  
 " Frank J (Magdalena) engr h2218 Eureka ter  
 " Geo (Elsie) litho h37 Conklin  
 " Geo A (Alice A) sta atndt h1836 Kinney av  
 " H L emp Crosley Corp  
 " Harry (Mildred E) h1616 Larch av  
 " Herbert (Florence M) dept dir h1563 North  
 Bend rd  
 " Jerome E (Florence P) cameramn Advertisers  
 Engraving Co h15 Mason apt 5  
 " Lena (wid Arth) baster A Nash Co r3327  
 Chevlot av  
 " Louis clk UCLICO r428 Ada  
 " Louis J (Kath) fnsnr Schawe-Gerwin Co h2378  
 Victor  
 " Mary (wid Aug) h1510 Moore  
 " Mildred E Mrs instr r1616 Larch av  
 " Millie S slsmn Pogue's r1503 Carolina av  
 " Oscar (Kath) h1905 Race  
 " Oscar clk Fed Reserve Bk r Monfort Hts  
 " Richd photo engr Cinti Graphic Art Engraving  
 Corp r Bridgetown  
 " Richd G (Millie R) asst formn h1503 Carolina  
 " Robt clk Albert Klein r Bellevue  
 " Robt G student r37 Conklin  
 " Stanley E (Helen M) ins agt h5643 Lawndale pl  
 " Wm X-Ray tech Dr Sidney Lange r1029 Beech  
 Flake see also Fleck and Flick  
 " Clifford F clk NY Life Ins Co h1352 Broadway  
 " Eliz C (wid Benj) h3857 Isabella av  
 " Geo E formn CG&ECo r Chevlot  
 " Geo W teletype opr r1807 Andina av  
 " Harry M emp CBTCo r1807 Andina av  
 " Hulda (wid Henry) r1841 Fairmount av  
 " John B (Mary K) slsmn h1959 Berkley av  
 " Lena (wid Bernard) r1352 Broadway  
 " Lottie M (wid Geo) h1807 Andina av  
 " Marle r1352 Broadway  
 " Raymond J linoleum lyr Schramm & Rugl Inc  
 Sol (Flake & Abrams) r Norwood  
 " Sol D tchr Colored Industrial Sch r3053 Mentor  
 " Sylvester F (Cath) supt Cinti Economy Drug  
 Co h1409 Regent av  
 " & Abrams (Sol Flake, Walter Abrams) shoe  
 reprs 2981 Gilbert av  
 " Flamm A Paul (Angela E) court reporter h200  
 Calhoun  
 " Albert (Bertha) clk r231 E 4th  
 " Albert J (Louise) clk City Water Wks h2627  
 Scioto  
 " FLAMM ANTHONY P (Angelina), Police Reporter  
 Cincinnati Times-Star Co, h3827 Vine  
 " Arth buyer A&D Co r105 W Clifton av  
 " Emma L (wid Danl) h2559 Liddell

## FLAMM

" Harry E (Ollive) slsmn Lou Bauer Inc h3100  
 Glendora av apt 4  
 " Helen C acct B F Goodrich Co r Norwood  
 " Ida (wid Fred) h105 W Clifton av  
 " John J (Kath M) h3246 Hildreth av  
 " John J (Clara K) fctywrk Sport Products Inc  
 h1263 Henkel dr  
 " Jos (Margt) driver h47 E McMicken av  
 " Lillie (wid Lincoln) h3565 Montgomery rd  
 " Lola A Mrs h1631 Baltimore av  
 " Louis A (Thelma) clk PO h1618 Tuxworth av  
 " Louis E (Eleanor) restr 39 E McMicken av h do  
 " Louise Mrs r1310 E McMillan  
 " Marie F clk W&S Life Ins Co r3246 Hildreth  
 " Marie K (wid Jos) h3930 Spring Grove av  
 " Nelson D agt Prud Ins Co r RD 7 Box 112D  
 Chevlot  
 " Richd agt Union Ins Agcy r Norwood  
 " Rosemary clk Pub Library r1618 Tuxworth av  
 " Wm jr (Elda M) battalion chief City Fire Dept  
 h2822 Astoria av  
 " Flamme Fred A (Eleanor) slsmn Uffelman Bkg  
 Co h3743 Llewellyn av  
 " Hilda r3743 Llewellyn av  
 " Luella bkbnr r3743 Llewellyn av  
 " Walter W lab City Park Dept r3743 Llewellyn av  
 " Flammer Emma cash Palace Hotel  
 " Henry W (Magdalene) r3913 Watterson  
 " Jacob U (Loretta) slsmn h324 Oregon  
 " Magdalene Mrs slsmn Marlon D McDonald r3913  
 Watterson  
 " Matthew (Marie) driver h250 Warner  
 Flanagan see also Flannigan and Flannigan  
 " Chas E (Dorothy) clk h909 Ellison apt 2  
 " Chas T cabtmkr r3397 Glenmore av  
 " Chas W pipctr r541 Dandridge  
 " David G (Mary) litho Korb Litho Co r Bromley  
 Ky  
 " Edna A tel opr Netherland Plaza r Bellevue Ky  
 " Edw (Fanny) h752 East Epworth av  
 " Elsie E tchr r750 East Epworth av  
 " Geo T (Flora A) h447 W McMicken av  
 " Hugh E (Helen H) formn h1947 Lawn av  
 " Inez clk SBCo r3397 Glenmore av  
 " Irene wrapper Schulze Bkg Co r3880 Lliston av  
 " Irene M clk r515 Armory av apt 313  
 " J W clk B&ORR r Chevlot  
 " Jas (Nicle) h1528 Baymiller  
 " Jas r225 W 9th  
 " Jas J clk B&ORR r3514 Rosecliff dr  
 " Jas S sta atndt Spur Distributing Co r541 Dand-  
 ridge  
 " Jean h2300 Auburn av apt 107  
 " John h3510 Rosecliff dr  
 " John (Irene) taxi driver h550 Armory av apt 589  
 " John F (Lucy) h541 Dandridge  
 " John J hlpr Cl&FCo r550 Armory av apt 589  
 " John M (Cecelia) auditor h515 Armory av apt  
 313  
 " Jos A (Jos A Flanagan Co) r3138 Bishop  
 " Jos A Co (Jos A Flanagan) men's furngs 44  
 E 6th  
 " Jos J (Ann B) router Pogue's h3101 Illinois av  
 " Kath sten h526 E 4th apt 23  
 " Kovac Co (Louis Flanagan, A John Kovac)  
 whol jwlr 24 E 6th R617  
 " Louis (Flanagan-Kovac Co) r Chevlot  
 " Louis E slsmn r244 Florida  
 " Louis J (Kath) dist mgr Pocahontas Fuel Co Inc  
 h4244 Florida av  
 " Mary sten B&ORR r3514 Rosecliff dr  
 " Mary W (wid John) h3397 Glenmore av  
 " Millie A (wid Frank G) h3409 Woodburn av  
 " Myrtle M (Irene Dry Cleaning) r3409 Woodburn  
 " Paul servicemn Holland Furnace Co r541 Dand-  
 ridge  
 " Ray (Betty) lab r225 E Court  
 " Richd J clk Commercial Motor Freight Inc r Ft  
 Mitchell Ky  
 " Ruth M mgr Klosterman's French Bkg Co r  
 Hoover  
 " Thos formn r4707 North Edgewood av  
 " Thos M clk RyMS h1403 Bowman av  
 " Vincent J clk Pocahontas Fuel Co Inc r4244  
 Florida av  
 " Virginia C r515 Armory av apt 313  
 " Wm S (Clara B) grinder r1839 Westwood av  
 " Flanagan Mary (wid Chas) r3530 Michigan av  
 " Flanders Ann nurse r3310 Burnet av  
 " Clarence pres Eagle Business Men's Club cus-  
 todian Eagle Building supvr Golden Eagle  
 Athletic Club h701 W 9th  
 " Flanery Etta B tel opr r602 Tafel  
 Flanagan see also Flannigan and Flannigan  
 " Bessie Mrs waiter Jas Fraser r547 Hoge  
 " Drayage Co (Mrs Mary Flannigan) 49 Central av  
 " Eug J (Emma) driver StVincent dePaul Salvage  
 Shop h1127 Belvedere  
 " Harry W dispr Flannigan Drayage Co r Box 121  
 Need rd  
 " Helen E clk South-Western Pub Co r1138 Carney  
 " Jessie L waiter Mrs Anna Humphreys r547  
 Hoge  
 " John lab r4018 Glenway av  
 " Jos M ship clk Coca-Cola Btlg Wks Co r2124  
 Herrick av  
 " Lyle (Lillian) driver h239 Kearney  
 " Mae (wid Harry) r2528 Woodburn av

## FLANIGAN

" Margt h3018 Glenway  
 " Mary Mrs (Flanigan Drayage Co) r Montfort Heights  
 " Mary A bkpr UCLICo r2124 Herrick av E  
 " Michl J (Teresa) gdnr h2124 Herrick av  
 " Rita M student r2124 Herrick av  
 " Robt C (Marie C) clk Southern Ry System h1627 Gilsey av  
 " Sarah (wid Jas) h1138 Carney  
 " Selma A priv sec Goodall Co r Covington Ky  
 " T Lyle driver Flanigan Drayage Co  
 " Thos N lab L&NRK r1133 Carney  
 " Wilbert F mgr Flanigan Drayage Co r Box 121 Need rd  
 Flannely Chas editor r340 Kilgour  
 " Geo A (Lillian) clk h340 Kilgour  
 " May (wid Thos) h1530 Race  
 " Mina (wid Martin) r4764 Dale av  
 " Susie Mrs h340 Kilgour  
 Flannery Agnes M bkpr Hauser-Stander Tank Co r4129 Heyward  
 " Alberta bkpr r3212 Bishop  
 " Belle Mrs r1024 Central av  
 " Bernard (Mary) gdnr h2133 Grandin rd apt 1  
 " Bernard J (Alice M) bkpr Miami Rubber Co h2346 Victor  
 " Betty sten r1268 Henkel dr  
 " Chas C driver r2835 Astoria av  
 " Edmund G meatctr r2835 Astoria av  
 " Electric Co (Jos S and Paul Flannery) 314 Plum  
 " Emmett student r2133 Grandin rd apt 1  
 " Etheldreda bkpr Price Hill Electric Bldg & Loan Assn r3732 StLawrence av  
 " Gerald C pntr Jas C Flannery r3732 StLawrence  
 " Gertrude waiter Reginald T Carmean r5639 Bramble av  
 " H hlpr United Parcel Serv r Covington Ky  
 " Hannah (wid Jas) h3471 Greenlawn av  
 " Harry (Louise) h117 E McMicken av  
 " Helen supvr Fed Reserve Bk r3471 Greenlawn  
 " Jas C (Agnes M) pntr 3732 StLawrence av h do  
 " Jas E drugs 1001 State av h do  
 " Jas J (Alma) slsmn h1268 Henkel dr  
 " John (Helen) gilder h2016 Torrence pkwy  
 " John E reprmn r2016 Torrence pkwy  
 " Jos C (Agnes M) pres Price Hill Electric Bldg & Loan Assn r3732 StLawrence av  
 " Jos S (Lillian; Flannery Electric Co) h2948 Glenway av  
 " Lawrence J pntr Jas C Flannery r3732 StLawrence av  
 " Marcella M ftr r4129 Heyward  
 " Margt r3471 Greenlawn av  
 " Maria E (wid John) r1712 Madison rd  
 " Martha Mrs soapwkr h3212 Bishop  
 " Mary h1142 Beech apt 6  
 " Mary (wid Timothy) h2811 W 8th  
 " Mary E r2835 Astoria av  
 " Mary J (wid Wm J) h4129 Heyward  
 " Mathilda (wid Patrick) h2835 Astoria av  
 " Nina M nurse County TB Sanatorium r Christ Hosp  
 " Norma r4137 Jamestown  
 " Paul (Flannery Electric Co) r StBernard  
 " Raymond J r2835 Astoria av  
 " Richd J (Ruby) orderly StFrancis Hosp h1740 Queen City av  
 " Robt J (Helen) blrmkr h2811 W 8th  
 " Robt J (Frances) clk NYCSystem h3634 W 8th  
 " Ruby aide StFrancis Hosp r1740 Queen City av  
 " Ruth r1268 Henkel dr  
 " Stanley clk Jas E Flannery r3732 StLawrence av  
 " Steph pntr Jas C Flannery r3732 StLawrence av  
 " Thos (Lottie C) h4137 Jamestown  
 " Timothy M (Josephine) r1221 Gilsey av  
 " Wm huckster h3522 Hudson av  
 " Wm H r2835 Astoria av  
 Flannigan see also Flanagan and Flanigan  
 " Arnold A ship clk r4590 Hamilton av  
 " Clare B (wid Benj) h3030 Cohoon  
 " Dora Mrs h1459 Columbia pkwy  
 " Dorothy r326 Milton  
 " Esther r1459 Columbia pkwy  
 " Fred C hlpr J H Day Co r4590 Hamilton av  
 " Gertrude Mrs r1719 Fairfax av  
 " Gifford lab German Protestant Cemetery  
 " Jas M (Cora) pntr h326 Milton  
 " Mary cook John R Thompson Co r Bromley Ky  
 " Mathilda E (wid Arnold) h4590 Hamilton  
 " Nora sten r241 Wm H Taft rd  
 " Robt J mailer Cinti Enquirer r Bromley Ky  
 " S Virginia clk r3030 Cohoon  
 Flarida Harry (Jane C) mach h973 Windsor  
 Flarsheim Edna M Mrs v-pres Liebel-Flarsheim Co h4177 Rose Hill av  
 " Edwin S (Edna M) pres Liebel-Flarsheim Co h4177 Rose Hill av  
 Flasch Chas A cigars 405 Main h340 Earnshaw av  
 " Chas H parts mgr C C Long Motors r340 Earnshaw av  
 " Howard G student r340 Earnshaw av  
 " Mary E r340 Earnshaw av  
**FLASH DELIVERY SERVICE (Leonard Allbecker and Francis R Wiegand), Two Deliveries Daily, A M and P M, Also Special and Rush Service Anywhere In Greater Cincinnati 18 E 2d, Tels Cherry 2627-2628**

Flaspohler Dolores A wrapper r100 Fisk av  
 " Edw L (Mary M) diamond str 439 Race R607 h3346 Wunder av  
 " John (Lillian) traffic mgr Fair Store Co h1000 Fisk av  
 " John C (Brenda) bkpr h2851 Shaffer av  
 " John J r1000 Fisk av  
 " Martha M priv sec Fair Store Co r1000 Fisk av  
 " Mary C sten H R Wegert Co r3346 Wunder av  
 " Viola r365 Howell av  
 Flatau Albert B slsmn r722 Gholson av apt 1  
 " Minnie B (wid Adolph) h722 Gholson av apt 1  
 Flater Abr r204 W 8th apt 21  
 Flawor Riley & Co (Harold M Buzek) whol fruits 43 Plum  
 Flatt Albert C (Minnie; Flatt Bros) h607 Burr Oak  
 " Albert T supvr C-BL Div r StBernard  
 " Bros (Geo F and Albert C) clo cinrs 703 East Epworth av  
 " Cath soapwkr r625 Burr Oak  
 " Chas P (Esther) formn h1720 E McMillan  
 " Chas R student r1720 E McMillan  
 " Fred G (Edna) bldg supt Cinti Masonic Temple Co h4621 W Mitchell av  
 " Fred O (Margt) diemkr h625 Burr Oak  
 " Geo F (Flatt Bros) r735 McMakin av  
 " Mildred E tchr r4621 W Mitchell av  
 " Robt O jr mach Acme Mach Tool Co r625 Burr Oak  
 " Wilbur W roller r4621 W Mitchell av  
 " Wm F (Emma) mach Cinti St Ry Co h735 McMakin av  
 " Wm H r735 McMakin av  
 Flatten Wm (Matilda) h459 Warner  
 " Wm jr (Margt) driver h341 W McMillan  
 Flaughter Bruce L chauff r4913 Mathis  
 " Carlyne (Anna) litho h3913 Eastern av  
 " Cecil carmn Kroger's r Norwood  
 " Chas A sta firemn r5509 Tompkins av  
 " Clarence (Eleanor) reprmn h4225 Brookside av  
 " Cyrus W plmbr h1515 Blair av  
 " Geo chauff D W Beeler Realty Co r411 E 3d apt 10  
 " Henrietta M (wid Bruce D) h3672 Saybrook av  
 " Jas T (Helen K) chef K Cafeteria h2483 Saturn  
 " Leah V Mrs stamper h5509 Tompkins av  
 " Lee (Irene) detective City Police Dept h4913 Mathis  
 " Louis D barber 3304 1/2 Montgomery rd h3345 do apt 3  
 " Paul R policemn r4913 Mathis  
 " Wm M (Esma E) bartndr r1515 Blair av  
 Flautz Camilla E r5407 Stewart av  
 " Fred r258 Mohawk  
 " Karl J (Alma) mach h5407 Stewart av  
 " Mary B (wid Herman C) r4409 Verne av  
 Flavin Chas W r1409 Ludlow pl  
 " Edw E svtchmn r1409 Ludlow pl  
 " Jas W (Margt) h1409 Ludlow pl  
 " Thos P brkmn NYCSystem r1409 Ludlow pl  
 Flavorite Doughnut Co (Howard Beeson, Dominlc Guerrieri) 25 Back  
 Flax Bella (wid Robt) h828 Blair av  
 " Dorothy Mrs h920 Lenox pl  
 " Ellis (Eliz) phys 19 Garfield pl R238 h419 Probasco av apt 9  
 " Harry r828 Blair av  
**FLAX NATHAN, Roentgenologist Physician 417 Provident Bank Bldg, Tel Cherry 8228, r Cincinnati Club**  
 " Ruby gro 823 Elm r828 Blair av  
 Flaxmayer Andrea Mrs maid Jewish Hosp r2966 McMicken av  
 " Chester (Eloise) eng WHC h2966 McMicken av  
 " Dorothy r2966 McMicken av  
 " Harry jr city firemn r2966 McMicken av  
 " Rutherford J wtchmkr Voegesang Jeweler r RD 6 Lockland  
 Flaxmeyer John J clk r100 W StClair  
 " Reuben B (Carrie) h100 W StClair  
 Flay Allan color mixer HCCo r Covington Ky  
 " Wm ink grinder HCCo r Erlanger Ky  
 Fleaher Wm J (Lillian B) formn h943 Sunset av  
 Fleak Ralph V (Dolores) lab h4170 Spring Grove  
 Fleck see also Flake and Flick  
 " Barbara (wid Chas) h2833 Scioto  
 " Emil E (Iva N) driver h3626 Wabash av  
 " Frances slsmn Carson's Millinery r Covington Ky  
 " Frank B (Leola) mach Cinti Shaper Co h1570 Larry av  
 " Jacob (Julia) r2804 Eden av  
 " John slsmn A&D Co r Covington Ky  
 " Jos H (Rebecca) clk Mrs Lena Fleck h564 Prospect pl  
 " Lena (wid Peter) dry gds 2151 Central av h3567 Glenwood pl  
 " Lester slsmn Ohio Specialty Co r Norwood  
 " Philip (Theresa) slsmn h820 Windham av  
 " Rae (wid Max) h632 Forest av apt 22  
 " Ruth A clk r4608 Glenshade av  
 " Wm R (Delia) h3035 Sierra  
 Fleckenstein Alberta L candywkr Kroger's r1745 Denham  
 " Bernard H millwright J Chas McCullough Seed Co r Cheviot  
 " Bernice M trmr r1745 Denham  
 " Blanche L clk A&D Co h762 Wayne  
 " Edith M clk Chas B Werley r4608 Glenshade av

## FLECKENSTEIN

" Edw A (Jean) buyer Dow Drug Co h3322 Look-out cir  
 " Edw L tchr r3322 Lookout cir  
 " Eliz (wid Jos) h rear 308 Mulberry  
 " John J (Mollie E) janitor Atlas Natl Bk h4608 Glenshade av  
 " Kenneth W maintenancemn r4608 Glenshade av  
 " Leo H (Louella A) ice 1745 Denham h do  
 " Milton J driver Leo H Fleckenstein r1745 Denham  
 " Ruth clk Queen City Sup Co r4608 Glenshade av  
 " Sadie (wid Benj) r762 Wayne  
 Fleckensteiner Dora H Mrs clk Fenton's r1953 Central av  
 Fleckinger Albert E (Violet M) lab Cinti Fdy Co h1614 Moore  
 " Albert W (Nettie) coremkr Cinti Fdy Co h153 Winkler  
 " Arth (Florence) lab Cinti Fdy Co h308 Mohawk apt 4  
 " Fred A (Dorothy V) driver Taxicabs of Cinti h1616 Vine apt 5  
 " Henry C fctywrk Sport Products Inc r124 Winkler  
 Fleckstein Conrad J (Edna) millwright h1356 Hopple  
 Flecksteiner Dora (wid Valentine) br mgr Fenton's r2014 Mohawk pl  
 " Mary r1551 Dudley  
 Fledderjohn Chas W furrier Fenton's r972 McPherson av  
 " Dana pkr Ed Messer Confectionery Co h1515 Baymiller  
 " Eliz (wid Frank) r1143 Atwood av  
 " Ralph clk Alice-Ray Food Shop r972 McPherson  
 " Ray whsemn Thiemann Bros r972 McPherson av  
 " Raymond H (Alice-Ray Food Shop) h972 McPherson av  
 " Wm G r2131 Florence av  
 " Wm H (Ora) r2131 Florence av  
 " Wm H h1014 Poplar  
 Fledderman Albert pntr Cinti Club r Newport Ky  
 " Anna M (wid Geo) h3237 Hildreth av  
 " Carl W (Clara H) ctr H A Seinsheimer Co h 3904 Latham av  
 " Chas mach opr H A Seinsheimer Co  
 " Elvira typist Pease Woodwork Co r3912 Borden  
 " Esther maid 1520 Elizabeth pl  
 " Fred r6302 Kincald rd  
 " Henry G clk RYMS r Norwood  
 " Jane A clk State Unemp Comp Comm r3904 Latham av  
 " Lawrence J (Florence D) sec Richter & Phillips Co r Covedale  
 " Lillian slsmn Woolworth's r Newport Ky  
 " Roy (Pearl) inspr h3731 Odlin av  
 Fleddermann Marcella maid 4 Lenox la  
 " Wm driver Wallace G Comer  
 Flederman Mary r1277 McKeone av  
 Fledermann Bernard M (Emma) paper ctr h33 Jurgens av  
 " Herman W (Eliz) h1346 Walnut  
 " Flee Robt clk Eug Berringhaus Co r2840 Observatory av  
 " Russell M (Genevieve) acct Kroger's h3651 Stettinius av  
 Fleek Bertha H clk r131 W McMicken av  
 " Bluford tilestr Tbos J Sheeron r Elmsere Ky  
 " Clifford (Louise M) crane eng Hatfield-Campbell Creek Coal Co h131 W McMicken av  
 " Gilbert tilestr Thos J Sheeran r Elmsere Ky  
 " Ridgeway automech Mike Albert r760 Wayne  
 Fleeman Lena h2228 Kenton  
 " Lloyd D (Betty) hlpr r905 Nassau  
 Fleener Edgar T (Vera L) auto mech W R Holly Co h126 W 69th  
 Fleenor Glea M clk r6243 Collegevue pl  
 " Jas P (Charlotte M) prsmn h170 Escalon  
 " Mame S (wid Jos) tchr h6243 Collegevue pl  
 Fleetwood Fred lab Edw Hoffman  
 " Lillie M Mrs h338 Lock  
 Flege Chas J prs hd Lockwood Mfg Co r Covington Ky  
 " Geo emp E K Morris & Co r Covington Ky  
 " Jacob r476 Riddle rd  
 " Louise h3113 Reading rd  
 " Mary Mrs r5715 Kenneth av  
 Fleig Clara (wid Fred) br mgr Graeter's h4819 Whetsel av  
 " Conrad J (Sallie) h2183 Central av  
 " Earl D mach r2183 Central av  
 " Julia clk New Eng Mut Life Ins Co r4819 Whetsel av  
 Fleihman Freda (wid Jacob) maid r7415 Wynne pl  
 " John W whsemn F H Lawson Co r2133 Storrs  
 Fleisch Andrew C (Lula I) bartndr Old Vienna h19 E Charlton  
 " Elmer W (Anna M) fctywrk Sport Products Inc r19 E Charlton  
 " Lillian fctywrk Sport Products Inc r1925 West-ern av  
 " Wm (Lillian) h95 Mulberry  
 Fleischauer Danl (Eliz) plstr W&S Life Ins Co h3139 Vine  
 " Jos r3139 Vine  
 Fleischer Betty J r4181 Rose Hill av  
 " Eliz M (wid Theo) h2426 Copelen

## FLEISCHER

" Elsa W Mrs v-pres Fleischer Mills Inc h4181 Rose Hill av  
 " Howell R (Louise) floormn h1715 Sutton av  
**FLEISCHER I & SONS (Nathan I and Jacob I), Threads of All Kinds, Dry Cleaners' Supplies, Clothiers' Trimmings, Dress, Fur and Drapery Supplies, Wholesalers and Importers 316-18 E 5th, Tels Main 6776-6777**  
 " Ida h4424 Brazee  
 " Ida E real est 2525 Gilbert av apt 2 h do  
 " Jacob I (Elsa W; I Fleischer & Sons) h4181 Rose Hill av  
 " John slsmn h538 Rockdale av apt 30  
 " Louis H spl del msgnr PO r RD 5  
 " Marian E clk WPA r Norwood  
 " Mills Inc Stanley P Fleischer pres Mrs Elsa W Fleischer v-pres Mrs Pauline A Fleischer sec-treas notions 316 E 5th  
 " Nathan I (Pauline A; I Fleischer & Sons) h53 Burton Woods la  
 " Pauline A Mrs sec-treas Fleischer Mills Inc h53 Burton Woods la  
 " Realty Co Jacob I Fleischer pres Nathan I Fleischer sec-treas 316 E 5th  
 " Saml (Tillie) Indry 959 W 8th r233 Northern av Stanley P lawyer 316 E 5th r53 Burton Woods la  
 " Time Service Co (I Fleischer & Sons) time cards 316 E 5th  
 Fleischman Arth (Dora) metalwkr Reliance Art Metal h840 Blair av  
 " Evelyn jacketwkr FBCo  
 " Gustave A bkpr Geo E Fern Co r Newport Ky  
 " Henry R (Margt) h3326 Alamo av apt 4  
 " Isadore drugs 344 Reading rd h1131 Rossmore av apt 2  
 " John waiter Fred Schultes  
 " Lily Mrs h1829 Keys Crescent la  
 " Maude r920 Burton av apt 51  
 " Max C chairmn of bd Am Diamalt Co r New York City  
 " Meyer r840 Blair av  
 " Paul W v-pres American Diamalt Co r New York City  
 " Rae clk Goodall Co r840 Blair av  
 " Ruth clk Oscar Schlenck r840 Blair av  
 " Sara h920 Burton av apt 51  
 " Thelma sten r3326 Alamo av apt 4  
 Fleischmann Frieda (wid Martin) h1912 Young  
 " Julius (Dorette) office 4001-05 Carew Tower r Madeira  
 " K Helen baker Mrs Clara M Pressler r Covington Ky  
 " Max C pres Fleischmann Trans Co r New York City  
 " Ruth A asmbtr Realistic Permanent Wave Mach Co  
 " Transportation Company (br) car bldrs 3280 Southside av  
 " Wm (Emma) lab Geo E Fern Co h1414 Central pkwy  
 Fleischmann's Gardens Washington av nw cor Forest av  
 Fleishann Thos J (Vera L) supvr h1262 Sunset av  
 Fleisher Albert A mgr United Woolen Co r506 Broadway  
 " Hedwig maid r608 Tafel  
 Fleishman Ed driver A&DCo r Bridgetown  
 " Estelle r704 Gholson av  
 Fleissner Edmund (Poldi) tailor S-SCo r St Bernard  
 " Gertrude F sten Medicated Kidney Protector Co r Bellevue Ky  
 " Marie M slswn Woolworth's r Covington Ky  
 " Wenzel (Amelia) tailor S-SCo h2970 Deckenbach av  
 " Wm H mech Bossert Machine Co r Bellevue Ky  
 Fletch Clifford W slsmn Max Woche & Son Co r Ft Thomas Ky  
 Fleming Aleen cash r147 Huntington pl  
 " Amelia (wid Howard) slswn Shillito's h1521 Blair av  
 " Andrew C caretkr Sommerfield Flats (East) h bsmt 798 Clinton Springs av  
 " Anna L maid r404 E 12th apt 14  
 " Archie tool crib atndt ATWCo r Covington Ky  
 " Arth E (Eliz) lab h994 Hatch  
 " Belle Mrs beauty shop 406 W 5th h do  
 " Burritt G asst eng CG&ECO r Mariemont  
 " Carey A (Lenora A) shears opr F H Lawson Co h rear 645 Neave  
 " Chas D seamn r9079 Colerain av  
 " Chas J hlpr r1521 Blair av  
 " Columbus lab h658 W 3th  
 " Delbert S (Pauline W) h3743 Marmion la  
 " Dolores M r rear 645 Neave  
 " Duane slsmn r403 E 3d  
 " Edna sten Bro of Ry Clks r Covington Ky  
 " Edw J h3216 Walnut av  
 " Eliz Mrs h218 W 14th  
 " Eliz (wid Thos) b3473 Woodburn av  
 " Elmer driver r147 Huntington pl  
 " Evelyn sten r601 E Millan apt 8  
 " Frankie cash Mabley's r147 Huntington pl  
 " Geo (Jessie) porter h3151 VanBuren av apt 1  
 " Geo M (Nannie) janitor Rosemary Bldg h601 E McMillan apt 8  
 " Geo T hlpr CG&ECO r Ludlow Ky

## FLEMING

Fleming (wid Thos) h1527 Dixmont av  
 " Harvey (Susie) lab h742 Richmond  
 " Herbert L taxi driver r rear 645 Neave  
 " Hubert R (Madeline) r963 Windsor  
 " Irene (wid Raymond) r831 Poplar  
 " Jack sta atndt r4928 Western Hills av  
 " Jas mgr McBee Co r Westwood  
 " Jas State Fire Marshal r1712 Dexter av  
 " Jas L (Irene) slsmn h3415 Daytona av apt 2  
 " John G (Mary L) phys 19 Garfield pl R480 h 226 Loraine av apt 8  
 " John J clk B&ORR h526 E 4th apt 22  
 " John R (Minnie) maintenancemn ONLICO h404 E 12th apt 14  
 " John W lab h1532 Linn apt 728  
 " Jos J (Jennie J) janitor Pub Library h1621 Sycamore  
 " Josephine h819 Clark  
 " Julia chf clk US Food & Drug Admin r1712 Dexter av  
 " Julia (wid Jas) h1712 Dexter av  
 " Laurence C (Carrie) carp h3586 Haven  
 " Laurence J ship Clntl Ball Crank Co r3586 Haven  
 " Lee bell boy Milner Hotel r Carlisle  
 " Lloyd asst formn h1868 Kinney av apt 4  
 " Lucy r658 W 5th  
 " Malcolm (Carolyn) v-pres Hickman Williams & Co r Glendale  
 " Margt r3473 Woodburn av  
 " Marie r753 W 7th  
 " Mary r1527 Dixmont av  
 " Mary A student r994 Hatch  
 " Mary C clk r3826 W 3d  
 " Mary M (wid John B) furn rms 414 E 4th h do  
 " Michl (Delia) car Insp r h3826 W 8th  
 " Minnie maid 6664 Doon av  
 " Morris W (Rebecca) h549 W Liberty apt 969  
 " N Earl (Wilma) barber 531 Main h147 Huntington pl  
 " Nina r404 E 12th apt 14  
 " Nora bkpr Armstrong Staty Co r1712 Dexter av  
 " Onita r601 E McMillan apt 8  
 " Patk J (Nellie) h4928 Western Hills av  
 " Robt J student r5743 Marmion la  
 " Robt M (Amanda) mgr Harry M Miller Inc r5743 Marmion la  
 " Ruth supvr Catholic Charities h506 E 4th apt 212  
 " Sadie (wid Sherman) r205 Woodward  
 " Sarah Mrs smstrs Fair Store Co r Ft Thomas Ky  
 " Thos J (Mary G) sec Alms & Doepke Co h3657 Wilshire av  
 " Viola C typist Lunkenheimer Co r1790 Baltimore Co r1790 Baltimore av  
 " Virginia Mrs h2986 Gilbert av  
 " Wade H (Lella) h5522 Lower River rd  
 " Warren R steward Netherland Plaza r Covington Ky  
 " Wm A r1521 Blair av  
 " Wm E (Ella G) swtchmn h1790 Baltimore av  
 " Wm W caretkr Veterans of Foreign Wars Hall r rear 645 Neave  
 Flemister Lon h907 W 7th  
 Flemming Abr lab r819 W Court  
 " Cecil C (Pauline R) driver h168 Escalon  
 " Florence (wid Thos) smstrs h532 Armory av apt 352  
 " Geo A (Martha) supvr b220 Loraine av  
 " Helen clk Vitagraph Inc r189 E McMillan  
 " Jas r532 Armory av apt 552  
 " Rosemary Mrs h2668 Lehman rd  
 Flender Walter F (Marle E) dental techn Harry H Basking h723 Purcell av  
 Flenniken Robt M printer Cinti Enquirer r Covington Ky  
 " Roy clk Fillmore Music Hse r Covington Ky  
 Flerlage Claire M office sec LaBoiteaux Co r Covington Ky  
 " Herman J reporter Cinti Credit Co r Covington Ky  
 " John B cond CG&ECO r Covington Ky  
 " Richd S coml photog 105 E 3d R412 r2522 Ravine  
 " Stuart Q (Minnie) teller First Natl Bk h3330 North Sterling wy  
 " Sylvester servicemn Underwood Elliott Fisher Co r Covington Ky  
 Flesch Geo formn r1801 John  
 " Geo J fcty wkr Sport Products Inc r Covington Ky  
 " Loraine ctr Mack Shirt Corp r Covington Ky  
 " Robt L scrapper Central Carton Co r Covington Ky  
 " Rose forwn Mack Shirt Corp r Covington Ky  
 Flesch Marlon A Mrs h3633 Ault Park av  
 Fleshel Helen waiter r3330 Hackberry  
 Flesher Bessie kitchen h330 Ruby Pangburn  
 " E Dane (Alice C) hlpr h4614 Whetsel av  
 " Eliz r418 E Pearl  
 " Fred B (Bess) h418 E Pearl  
 " Freedland (Edna) mach h601 E Pearl  
 " Harry L (Icie) inspr of boilers US Bureau of Marine Inspection andl Navigation r Mariemont  
 " John H (Eva M) h6102 Madison rd  
 " Lawrence slsmn r2318 Highland av  
 " Robt r6102 Madison rd

Fleshman Chas E dept mgr Dow Drug Co r Mariemont  
 " Herbert L (Eleanor J) prin h3016 Verdtn av  
 Flessa Emil bkpr r142 W McMillan  
 " Fred fnsr h142 W McMillan  
 " H L prin Washington Jr High Sch  
 " Louise r142 W McMillan  
 " Robt (Frances) stock hndlr City Bd of Educ h 347 W McMillan  
 Flessas Chas waiter r105 W 9th apt 4  
 Flessner Anna L (wid Wm) r3539 Rawson av  
 Fleszar Stanley r1105 Elm  
 Fletcher A A r506 Broadway  
 " A Tennyson (Mary) h6010 Chandler  
 " Aaron (Rosetta) lab h3095 Gilbert av  
 " Abr (Grace; Fletcher Chemical Co) h1595 Elizabeth pl  
 " Alf Jr (Lillian) mach Wm Powell Co h2221 Amor pl  
 " Anita E compt opr CG&ECO r2745 Atlantic av apt 1  
 " Bessie (wid Edw) r3639 Reading rd apt 21  
 " Beve (Mae) steward h323 Kilgour  
 " Cath r2975 McMicken av  
 " Chas (Frances) swtchmn h1834 Sycamore  
 " Chemical Co (Abr Fletcher) 128 W Court  
 " Clarence R clk PO r Fairfax  
 " Claude B (Jennie A) bldg contr contr 1348 Chapel h do  
 " Claude C asst mgr Prud Ins Co r Ft Thomas Ky  
 " Edgar G (Mary T) slsmn h2161 Crane av  
 " Edltb r906 Mound  
 " Edw (Cherry) lab h547 George  
 " Edw A slsmn r2161 Crane av  
 " Eliz r6010 Chandler  
 " Eva Mrs maid h3148 Wehrman av  
 " Gaines (Luella) driver h1719 Dreman av  
 " Geo (Grace) h2248 Bogen  
 " Geo butcher John F Stegner r2248 Bogen  
 " Geo (Nettie) chauf h823 Whittier  
 " Georgianna r County T B Sanatorium  
 " Harold lab Herbert Motors r1719 Dreman av  
 " Harold A mgr Fletcher Chemical Co r Norwood  
 " Henry driver r370 Terrace av  
 " John shoe wkr r24 Findlay  
 " John W slsmn Philip Carey Co r Covington Ky  
 " Jos (Ruth) mach h2858 Sidney av  
 " Jos F Rev (Forrest H) lecturer UofC h637 June  
 " Jos H (Hazel) mechl eng h3588 Eden av  
 " Julia (wid Jos) r634 Oak  
 " Julia M r642 W 4th  
 " Laura Mrs h6208 Prentice  
 " Laura M (wid Saml) h3228 Ridgeway av apt 1  
 " Lawrence J (Hilda) valvemn City Water Wks h 1101 Purcell av  
 " Lovell (Hattie D) cement fnsr h527 Lincoln Park dr  
 " Marle R r51 Erkenbrecher av  
 " Mark M (Addie) r3401 Cleveland dr apt 1  
 " Mary maid r3148 Wehrman av  
 " Mary waiter Mrs Sadie Seltzer  
 " Oliver (Willie B) lab h735 Richmond  
 " Ollie J r2024 Vine  
 " Opha maid r3148 Wehrman av  
 " Paul r6010 Chandler  
 " Richd H formn r3324 Browning av  
 " Robt lab r3559 Haven  
 " Ruby slswn Mabley's r Covington Ky  
 " Ruth E nurse Bethesda Hosp r619 Oak  
 " Shirley asst mgr Ridgeway Laundry  
 " Solomon lab Mitchell Brick Co  
 " Stanley G (Bertha) mach h3524 Warsaw av  
 " Stuart E (Eliz; Ratterman Cowell & Fletcher) h 3639 Reading rd apt 21  
 " Thelma Mrs maid h208 Colliard  
 " Thos (Ora) lab r640 W 4th  
 " Victor agt UCLICO h717 Gholson av apt 4  
 " Wilbur M clk UCLICO r Camp Dennison  
 " Wm (Evelyn) h906 Mound  
 " Wm lab r433 Central av  
 " Wm A clk CG&ECO r Norwood  
 " Wm E drftsman CG&ECO r Covington Ky  
 " Wm H (Inez H) h3324 Browning av  
 " Wm H r2975 McMicken av  
 " Wm S (Cath) h2975 McMicken av  
 " Willie maid 434 Warren av  
 Flett Lorraine R student r3048 Springer av  
 " Raymond L (Grace R) v-pres Am Products Co h 3048 Springer av  
 Fleu Harry W (Bertie B) clk NYC Sys h4244 Loubell la apt 2  
 Fleugeman Robt W (Kath) shoe repr h1546 Harrison av  
 Fleuron Press (L A Braverman) printers 400 Pike  
 Fleury Ethel bkpr WHCo r StBernard  
 " Minerva waiter Harry Hoffmeister r Norwood  
 Flewallen Cecil W formn CG&ECO r Madelra  
 Flexner Danl (Irene) h1561 Baymiller  
 " Jonas C (Scotty's Grill) r StBernard  
 Flexrock Co Jos Brennan mgr flooring 831 Temple Bar bldg  
 Flick see also Flake and Fleck  
 " Adolph h2068 Eastern av  
 " Alice M engr r30 Findlay  
 " Andrew J (Edith M) lab r1217 Central av  
 " Anna M student r2819 Inverness pl  
 " Anthony fctywkr r293 W McMicken av  
 " Anthony (Helen) leatherwkr r3714 Warsaw av

## FLICK

" Arth student r1810 Young  
 " Aug H (Thelma G) firemn h3721 Boudinot av  
 " Aug M (Katie) formn E Kahn's Sons Co h3809 Boudinot av  
 " B Rosemary hsekpr 4125 StWilliam av  
 " Cath tchr r2315 Upland pl  
 " Chas F mach r3637 Borden  
 " Edw meat ctr Arth S Rath r Chevlot  
 " Edw jr (Virginia O) printer Kroger's r1207 Ryland av  
 " Eliz (wid John) hsekpr 4125 StWilliam av  
 " Elmer J clk Acme Mach Tool Co r Norwood  
 " Ferdinand (Gertrude A) mach h3637 Borden  
 " Ferdinand H mach r3637 Borden  
 " Frank (Eleanor) mech Brunswick-Balke-Collender Co r29 Findlay  
 " Frank J (Loretta E) slsmn h2521 Montana av  
 " Frank T diemkr Louis G Freeman Co r3637 Borden  
 " Geo L clk US Soc Security Bd r RD 7 Box 232  
 " Gilbert (Clara M) brklyr h32 Green apt 6  
 " Harry (Lillian M) h1841 Clarion av  
 " Helen F engr r30 Findlay  
 " Horace (Mamie) waiter Alt Heidelberg Cafe h 1429 Walnut  
 " Jacob J wchmn Huenefeld Co r Ft Mitchell Ky  
 " Jas A (Eliz J) h2819 Inverness pl  
 " Jas G acct Stanley A Hittner r2819 Inverness pl  
 " John fctywrk Sherbrook Distr Co r Covington Ky  
 " John O (Ella) porter Mahley's h30 Findlay  
 " Jos A clk Wm J Kohls r2438 Montana av  
 " Jos J (Regina A) slsmn Central Baking Co h2438 Montana av  
 " Josie (Chas E Moore & Co) r2315 Upland pl  
 " Julia M r3637 Borden  
 " Kath (wid Fred) h2015 Elm  
 " Kath T atndt Cinti Genl Hosp h416 Catherine  
 " Lena (wid Jos) r4375 Ridgeview av  
 " Margt H r3637 Borden  
 " Martin r1841 Clarion av  
 " Mary h2315 Upland pl  
 " Nancy J student r4325 Virginia av  
 " Raymond M mach Acme Mach Tool Co r3809 Boudinot av  
 " Robt E (Margt J) road contr 4325 Virginia av h do  
 " Robt H r2438 Montana av  
 " Robt J (Emily) carp h3522 StCharles pl  
 " Robt J engr r30 Findlay  
 " Ruth C compto opr Kroger's r2521 Montana av  
 " Ruth C slsmn r3809 Boudinot av  
 " Stanley A r2819 Inverness pl  
 " T Edw (Louise) h247 McCullough  
 " Thelma clk Fashion Frocks Inc r3721 Boudinot  
 " Thos L student r2819 Inverness pl  
 " Thos P caddy California Municipal Golf Course r247 McCullough  
 " Valentine P (Elsa) h2534 Valley View ct  
 " Vernon H clk UCLICO r Norwood  
 " Victor F (Irene E) formn h2543 Cleinview av  
 " Wade B (Thelma I) formn h1668 Central av  
 " Wm B hlpr Container Corp r251 McCullough  
 " Wm F (June E) mach opr r251 McCullough  
 " Wm J (Vera E) prsmn Gibson Art Co h1246 Gilsey av  
 " Flicker Alice clk 5th 3d Un Tr Co r2128 Highland  
 " Flickinger Anna M bndry wkr A H Printing Co r 3460 Vine  
 " Barbara r St Leger Flats apt 54  
 " Henry lab River Trans Co  
 " Paul W emp Burger Brew Co r429 W 9th  
 " Robt formn River Trans Co 5312 Lower River rd r Addyston  
 " Flieg Harold student r246 Oak  
 " Julian F student Hebrew Union College  
 " Fiehman Benj F lab Early & Daniel Co r RD 12  
 " Edw (Matilda) driver Home City Supply Co h 6215 Hillside av  
 " Franklin tinner r6370 Hillside av  
 " Jacob J (Annie) lab h6370 Hillside av  
 " John pntr CG&ECO  
 " John W (Margt) ship clk r739 State av  
 " Jos carp h6426 Hillside av  
 " Louis J driver Home City Sup Co h6200 Hillside  
 " Lucille fctywrk r6370 Hillside av  
 " Margt cook 4 Taft rd la  
 " Nicholas (Margt) farmer h6426 Hillside av  
 " Nicholas jr gdmr 6426 Hillside av h do  
 " Wm farmer r6426 Hillside av  
 " Wm J (Ada) driver Home City Supply Co h 6205 Hillside av  
 " Flight Lester E (Vera) supvr h2900 McKinley av  
 " Flinauer Mildred E asst dept supvr Chrst Hosp r 2125 N Main  
 " Flinchburn Howell prsmn H & H Tool & Mfg Co r332 Kilgour  
 " Flinchom Stella Mrs fctywrk Cin-Made Corp r247 Pike  
 " Flinchpaugh Anderson E (Susan B) h3030 Junietta  
 " Clifford J (Alice E) car opr h5712 Prentice  
 " Dorothy clk A Nielsen Co r1044 Academy av  
 " Geo E inspr CG&ECO r RD 7  
 " Harold (Florence) mech Earl H Vordenberg Inc r Kenwood  
 " Herbert C (Shirley M) formn CG&ECO h1121 Inglenook pl  
 " Ida M (wid Wesley) h6325 Sierra  
 " Jas E tchr r3030 Junietta av

## FLINCHPAUGH

" Josephine (wid Jacob S) h1044 Academy av  
 " LeRoy (Kath) reprmn h6325 Sierra  
 " Mildred J sten UCLICO r1044 Academy av  
 " Otis B (Evelyn N) clk City Div Records h3436 Chevlot av  
 " Wm H (Mary) h6654 Lower River rd  
 " Flinchum Abr sheet metal wkr Cinti Sht Mtl & Rfg Co r973 Martin  
 " Casper cement fnshr r256 Pike  
 " Golden (Clara) pantrymn Hotel Metropole h1631 Republic  
 " Helen r256 Pike  
 " Herman (Rosa) lab h1427 Elm  
 " Jas E Mrs r County T B Sanatorium  
 " Fling Clifford V oiler CG&ECO r Covington Ky  
 " Flmker Chas ship clk E Kleeman Co r25 E Liberty  
 " Earl ship clk Royal Typewriter Co r2380 Romana pl  
 " Edw (Lois) fctywrk Dymnt Co h2306 Kenton  
 " Elmer M porter Shillito's r Covington Ky  
 " Evelyn clk Shillito's r Covington Ky  
 " Geo H (Anna M) h2905 Minot av  
 " Jos mach h25 E Liberty  
 " Lillian r25 E Liberty  
 " Finn see also Flynn  
 " Aimee W (wid Franklin) h4607 Mathis  
 " Chas M (Lynn) tinner r4607 Mathis  
 " Clifford W (Cath E) driver h1715 Hewitt av  
 " Darius W (Arvilla) h5604 Arnsby pl  
 " Eliz Mrs h639 Kenyon av  
 " Gregory D (Lorena) drftsman CBTCO h3580 Madison Park av  
 " Jean H bkpr South-Western Pub Co r1834 Huron  
 " Jos G (Hattie) h1834 Huron av  
 " Lawrence A (Beth M) sls promotion Kroger's r3439 South Club Crest av  
 " Maxine nurse Jewish Hosp r3161 Harvey av  
 " Roland Rev asst pastor StMichael's R C Church r2110 StMichael  
 " Flint Alburn W mach opr Central Carton Co r Greenhills  
 " Anna emp Longview Hosp  
 " Anna maid r630 W 4th  
 " Carrie B (wid Ernest) h806 W 9th  
 " Chas (Carrie) lab h541 W Liberty apt 1009  
 " Chas W (Alice L) clk h668 Gholson av  
 " Clifford watch mkr Lange Jeweler r Covington Ky  
 " E Fern buyer A&D Co h2206 Highland av  
 " Earl E sls eng CG&ECO h4665 McNeil av  
 " Edw (Anna) lab h630 W 4th  
 " Ernest (Armenthia; Dew Drop Inn) h752 W 8th  
 " Fred (Carrie) hlpr h1560 Linn apt 909  
 " Gladys r1550 Linn apt 909  
 " H Kenneth specialist Westinghouse Elec & Mfg Co r Covedale  
 " Henry r3068 Kerper av  
 " Ida (wid David) r4699 Rapid Run  
 " Lee bksmith Longview Hosp  
 " Lozell (Vera) lab h1552 Linn apt 862  
 " Ladyline nurse Chrst Hosp r2125 N Main  
 " Miles (Margt M) custodian 12th Dist Sch h3115 Braxton Campbell ct  
 " Opal M clk r465 McNeil av  
 " Robt J slsmn Sears Roebuck and Co  
 " Wm barber Saml Gabriel r629 Walnut  
 " Wm B (Lucy) lab h718 W 9th  
 " Flintkote Co Robt G Albright mgr roofing materials E 74th ne cor Paddock rd  
 " Flippis Anna Mrs maid r1262 Eastern av  
 " Curtis r1262 Eastern av  
 " Flischel Helen waiter Otto Kelm r3330 Hackberry  
 " Flisk Nellie (wid Edmund) h1013 Lockman av  
 " Fliskowski Edmond S (Marie) mach h575 Enright av  
 " Robt R drill opr ATWCo r575 Enright av  
 " Fliszik Louis J (Edith L) bookbndr 1613 Glen Parker av h do  
 " Stanley E (Naomi) h2368 Wilder av  
 " Floan Nels J asst treas Greyhound Terminal of Cinti Inc h3387 Erie av apt 116  
 " Flock Elise Mrs r626 W 4th apt 37  
 " Geo L r1105 Elm  
 " Flocken Alf F (Alice G) asst sec Cinti Gas & Electric Co h1622 Northwood dr  
 " Amelia J (wid Jacob F) h1622 Northwood dr  
 " Jacob F (Mayme) cash CG&ECO h5902 Ridge av apt 2  
 " Flodder John T (Sara) refrigerator repr r237 E Rochelle  
 " Mamie (wid Bernard) h545 Livingston  
 " Flooting Chas A (Elsie) chemist Grandpa Brands Co h3512 Harpls av  
 " Floetker A Margt (wid Geo) h1014 Parkson pl  
 " Bernard electn r751 Fairbanks av  
 " Edw L r1014 Parkson pl  
 " Edw R slsmn r751 Fairbanks av  
 " Geo B electn r751 Fairbanks av  
 " Mary M r751 Fairbanks av  
 " Raymond O r1014 Parkson pl  
 " Wm H frt agt Sou Ry System h751 Fairbanks av  
 " Flohn Chas D meats 855 W Court h1238 Carson av  
 " Harold E r1238 Carson av  
 " Mary (wid Geo) h3017 Scioto  
 " Flohr Chas H (Jeannette G) school supplies 3494 Reading rd h803 Rockdale av apt 2

# THE BUKA COAL CO.

## AVON-0800

### "KOL-OID" DUSTLESS FUELS

## FLOHR

" Clarence H (Elsie) mach opr ATWCo h2110 Dana av  
 " Edw H slsmn Armstrong Staty Co h1618 Dewey  
 " Elmer (Vivian) h1828 Highland av  
 " Geo A Co (Geo T VonderHaar) bookbinders 401-03 Edwards bldg  
 " Gordon r1618 Dewey av  
 " Herbert H (Marcella) silversmith Creutz Platters Inc h4116 Heyward  
 " J Chas (Mildred) city firemn h1711 Jo Williams  
 " Loraine r4116 Heyward  
 " Peter C (Anne) sta firemn h4156 Lakeman  
 " Ralph C (Minnie) plant eng Industrial Finishes Div h3309 South Woodmont av  
 " Ralph G emp Industrial Finishes Div r3309 South Woodmont av  
 " Ruth E pkr Kroger's r4116 Heyward  
 " Urban (Ethel) clk r1901 Queen City av  
 " Vivian Mrs cash Pennington Bros h1828 Highland av  
 " Floma Sylvester (Beatrice) lab h603 W 5th  
 " Flomerfelt Dollie (wid Chas) r3724 Morris pl  
 " Flood Alma K r1831 Wm H Taft rd  
 " Bernice student r3658 Belle Crest av  
 " Cath clk A Nielsen Co r Covington Ky  
 " Chas D driver Drageser Del Co r Covington Ky  
 " Chas W jr (Mildred) slsmn h3658 Belle Crest  
 " David B (Dorothy V) time studymn h1831 Wm H Taft rd  
 " Dorothy private sec Cinti Ball Crank Co r1831 Wm H Taft rd  
 " Dorothy E student r5629 Bramble av  
 " Edw F (Nellie) h28 E 14th  
 " Eliza (wid Geo) h953 W Court  
 " Eliz (wid Calvin) lndrs h2818 Preston  
 " Georgia r953 W Court  
 " Gilodore porter B-G Foods Inc r953 W Court  
 " Henry L (Anna L) C; Consolidated Fruit Products h3387 Erie av apt 419  
 " Lawrence S (Serina) lab h818 Richmond  
 " Mary D (wid Tim) slsmn r451 Ludlow av apt 111  
 " Mary L Mrs office sec Scottish Rite Bodies h 5629 Bramble av  
 " Roger L clk Forest E Schlechty r5629 Bramble  
 " Victor F (Mary L) msgnr PO h5629 Bramble  
 " Wm J (Lillian M) controller h1425 Ambrose av  
 " Flook Mary A student nurse r2125 Main  
 " Floor Service Maintenance Co (Clarence R Hicks) 1130 Rutledge  
 " Flora Carroll H bkpr Wm H Smith & Son r Norwood  
 " Everett (Mary L; Highland Grove Picnic Co) r Norwood  
 " Everett J garagemn Alms Hotel r Norwood  
 " Gordon E (Mildred P) h425 Warner  
 " Harriette (wid Leroy R) mlnr 1809 Elm h do  
 " Isaac r516 Vine  
 " Jas art dir The Little Man r3747 Hutton  
 " Jos genl mgr Trotwood Trailers Inc r Trotwood  
 " Mary alde StFrancis Hosp r1860 Queen City av  
 " Mary K student nurse r2125 Main  
 " Mary L Mrs sec Highland Grove Co  
 " Richd r133 W 9th  
 " Stanley U (Marion) slsmn W D Creasey Sons h 6403 Kennedy av  
 " Villa Hotel (Mrs Florence M Rooney) 723 Gholson av  
 " Villa Hotel Annex 717 Gholson av  
 " Florea Alice asst treas Frederic W Ziv Inc r Norwood  
 " Mary pantswrk FBCo  
 " Florence Apartments 760 Greenwood av and 3000 Vine  
 " Arth curbmn White Castle Sys r Lockland  
 " Carl P inspr r3309 Price av  
 " Ernest slsmn Big Store Co r Dayton Ky  
 " Jesse J (Marie) lab h1132 Marshall av  
 " Margt M r1132 Marshall av  
 " Martha Mrs h1511 Vine  
 " Ora T slsmn Rollman's r Dayton Ky  
 " Raymond L (Pauline) lab h519 Armory av apt 464  
 " Roscoe curbmn White Castle Sys r Lockland  
 " Rose slsmn Shillito's r Dayton Ky  
 " Wm B clk UCLICO r1511 Vine  
 " Flor-Enz Beauty Salon 34 W 6th 2d fl  
 " Florer Thornton B r Cinti Club  
 " Florey Marjorie M (wid Arth) h239 W 74th  
 " Flori Nicholas (Bess L) landscape gdmr h1843 Kinney av

Florian John driver Matthews-Frechtlng Dairy Co  
 " Jos P eng CG&ECo r Columbia Park Florida Apartments 2338 Kemper la  
 " Citrus Exchange Wm Wert div mgr whol fruits 33 Blymyer bldg  
 Florie Matilda (wid Anthony) cash h1616 Pullan  
 " Robt lab r1616 Pullan av  
 " Victor (Mildred E) mldr h1723 Pulte  
 Florine Anthony (Laura) plmbr h535 Hale av  
 " Aug (Florence) loco eng h209 E 72d  
 Flormonte Jos (Rose) lab h2165 Queen City av  
 Flors Andrew lab r915 Race apt K  
 Florsheim Norman Mrs r Vernon Manor  
 " Shoe Co Jos M Smith mgr 525 Vine  
 Flory Clifford C (Hilda A) asst eng City Pub Recreation Comn h5558 Bosworth pl  
 " Geo W v-pres American Loan Co r Eaton  
 " Lulu (wid Chas) beauty shop 147 Gate h do  
 " Lydia (wid Geo) h420 McDowell  
 " Paul J (Emily) research assoc UofC h5523 Kirby  
 " Peter (Emma) slsmn Gordon Furniture Co h 3023 Beaver av  
 " Walter E (Dorothy L) dept mgr Queen City Chev Co h1503 Franklin av  
 Flotemersch Harry (Marie; Gries & Flotemersch) r Bellevue Ky  
 Flotemesch Anthony H (Angela H) carp h3673 Stettinius av  
 " Henry G (Mary) carp h3428 Brotherton rd  
 Flottman Albert mach Rahn-Larmon Co r427 W 7th  
 " Arth H Insp Western Elec Co r Covington Ky  
 " Co (Forrest E Flottman) printers 28 E 3th 6th fl  
 " Edw L r2840 Shaffer av  
 " Edwin J pkr Fair Store Co r Covington Ky  
 " Forrest E (Flottman Co) r Ft Mitchell Ky  
 " Fred J (Charlotte K) clk B&ORR h3871 Isabella av  
 " Harry H mach Bock Mach Co r427 W 7th  
 " John H millwright C F Strelt Mfg Co r2840 Shaffer av  
 " Jos lab Union Term r Covington Ky  
 " Jos roller Peter Ibold Co r Covington Ky  
 " Louis W prsr Fenton's r Covington Ky  
 " Raymond J (Anna) genl mgr Nielsen Publishing Co h2840 Shaffer av  
 Flottmann Frank lathe hd J H Day Co r Covington Ky  
 Flottmer Geo lab Superior Ptnr Co h1627 Republic  
 " Louis (Delia) janitor C F Streit Mfg Co h3717 Warsaw av  
 Flournoy Crosby (Viola) chipper O-RFCo h711 Hopkins  
 " Jas (Minnie) lab O-RFCo h739 Richmond  
 " Mary (wid Geo) h1071 Wade  
 " Robt M clk RyMS r Cheviot  
 " Rosalie r931 John  
 " Viola Mrs walter Dew Drop Inn h711 Hopkins  
 Flourny Rose Mrs maid 3579 Washington av  
 Flow Annie Mrs h534 George  
 Flower Earl H (Laura L) papertngr 1037 Wells h do  
 " Edwin G (Helen) mgr Union News Co - Wyoming  
 " Elmore E (Gertrude) decorator h1222 Manss av  
 " Eug C driver r1601 Hewitt av apt 5  
 " Laura P (wid Jos) med sec Univ Cinti h318 Terrace av apt 13  
 " Otto E (Abbie) paper hngr 278 Stark h do  
 " Teresa sten Provident Sav Bk & Tr Co h1601 Hewitt av apt 5  
 " Virginia F priv sec Revere Copper & Brass Inc r318 Terrace av apt 13  
 Flowers Albert G nailer Progress Sign Co  
 " Anthony (Myrtle) metalwkr Sayers & Scovill Co h1676 State av  
 " Arth (Edith) h831 Poplar  
 " Bertha Mrs maid h740 Kenyon av  
 " Carl (Iola) auto mech h412 Lock  
 " Clyde hlpr Dearth, Diehl & Co r936 W Liberty  
 " Cooper red cap Cinti Union Term r Lockland  
 " Danesi M bkpr 5th 3d Un Tr Co r4325 StLawrence av  
 " David J (Bessie) mach h921 Betts  
 " Dewey auto pntr O H Roth Co r Edgemont  
 " Edw (Anna) h3211 Beresford av apt 1  
 " Garfield (Anna M) lab h907 Betts  
 " Grace A Mrs h1020 Kossuth  
 " Hazel M maid r3244 Gaff av  
 " Jas baker Favorite Doughnut Co  
 " Jas E (Helen L) reprmn h425 Lincoln Park dr  
 " Jos M (Imojean) electn h1810 Freeman av  
 " Margt E (wid Jas) h1311 Walnut  
 " Maude maid Cinti General Hosp  
 " Myrtle B bndrywkr Gibson & Perin Co r1640 Hamer  
 " Orvia (Beatrice) lab h1108 Clark  
 " Paul (Bessie) lab r1714 Race  
 " Ralph A (Lounette D) teleg opr h4325 StLawrence av  
 " Robt cement fnshr Standard Elsmere Granite Co r Lockland  
 " Rosemary emp Abbott Linen Serv Co r2002 Queen City av  
 " Wm (Lela) lab h705 Richmond  
 " Wm F (Bessie) metalwkr Sayers & Scovill Co h618 Neave  
 " Willie B maid 1159 Poplar  
 Floyd Albert r1617 Baymiller  
 " Albert lab r1411 Central av apt 6  
 " Alma Mrs r2538 Vine  
 " Aurella Mrs Indrywkr Walnut Hills Lndry Co h1007 Lincoln av apt 7  
 " Benj lab Pierson Lbr Co  
 " Camdo emp Acme Mach Tool Co r Covington Ky  
 " Chas janitor Bell Decorators r Covington Ky  
 " Chas (Ida) lab h830 W 9th  
 " Chas (Emma) lab h1851 Walker  
 " Chas A adv mgr West Va Coal & Coke Corp r RD 8  
 " Chas R driver King Bros Co r Manchester  
 " Chester A (A Mae) lab h219 W 70th  
 " Clarence r County T B Sanatorium  
 " Claude R r642 W 4th  
 " Edna Mrs h222 Pike apt 1  
 " Edna Mrs (Aladdin Beauty Shoppe) r Covington Ky  
 " Ellis W emp Cinti Shaper Co r Mt Healthy  
 " Ephron (Mattie) h2633 Park av  
 " Ernest C (Kathleen) clk United Parcel Serv h 2814 Eden av  
 " Eva Mrs r917 Martin  
 " Frank E (Grace E) tchr r1234 Avon dr  
 " Frank E tchr Woodward Hi Sch  
 " Fredk A (Lela) clk UCLICo h113 Mulberry  
 " G Arth (Margt) with Jas Pierce h1088 Flint  
 " Harold C civ eng Sou Ry Sys r Ft Thomas Ky  
 " Irene S Mrs maid Kemper Lane Apt Hotel h3011 Park av apt 9  
 " Jas (Nettie) lab h924 Churchill av  
 " Jas lab Pierson Lbr Co  
 " Jas porter Acme Glass Co  
 " Jas M (Mella B) lab h989 Delhi av  
 " Jane W lighting advisor CG&ECo r2815 Ridge-wood av (Columbia twp)  
 " Jessie r682 E 6th  
 " Jewel (Della) clnr Pullman Co h627 Carlisle av  
 " John (Belle) lab h1617 Baymiller  
 " John porter Univ Cinti r3585 Purdue  
 " Lilburn (Ruth) blocker Gem Hat Wks Inc h 433 Dorchester av  
 " Lillie M Mrs maid r630 W 4th  
 " Lizzie (wid John) h743 Barr  
 " Lloyd (Muriel) clk Kroger's h5 Farrell's ct  
 " Lona B Mrs h626 Neave  
 " Louis (Mary) pntr h789 Delhl av  
 " Marion C (Olivia) tmkpr E H Bardes Range & Fdy Co h3212 Glendora av  
 " Martha smstrs PHDTCo h44 E Clifton av  
 " Mary smstrs r1301 Central av apt 2  
 " Maude maid 4019 Red Bud av  
 " Morris (Jane W; Reznor-Floyd Co) r2815 Ridge-wood av (Columbia twp)  
 " Oliver (Emma) lab h424 W Court  
 " Olivia Mrs office sec Central Clinic of the Community Chest h3212 Glendora av  
 " Paul L (Bessie) locomotive eng h2667 Highland  
 " Richd P emp Cinti Shaper Co r Mt Healthy  
 " Roscoe (Irene S) lab h3011 Park av apt 9  
 " Roy (Helen) atndt Verkamp & Withrow Oil Co h3111 Durbin pl  
 " Sylvester lab D T Williams Valve Co  
 " Theo W (Betty) pntr h3548 Spring Grove av  
 " Thos (Mary) lab h1343 Lincoln av  
 " Walter lab Hoetker Coal Co  
 " Wilber (Ethel) pntr 3548 Spring Grove av h do  
 " Willard (Frances) chauf h360 Oregon  
 " Wm h260 Mayapple  
 " Wm (Marva L) porter Univ Cinti h3585 Purdue  
 " Wm M (Dora D) clk RyMS h1107 Rutledge  
 " Wm S lab WHCo r603 Carlisle av  
 " Willie B (Lillie) lab r603 Carlisle av  
 " Woodrow (Wilma) r5714 Madison rd  
 Floyd's Cafe (Floyd Conover) 314 Central av  
 Fluck Andrew (Anna) chef h2027 Highland av  
 " Anna maid h21 Rawson Woods la  
 " Caroline J (wid Wm) h6601 Roe  
 " Edith L sten r3096 Markbreit av  
 " Fredk B (Mary E) brewerwkr HBCo h1650 Beacon  
 " Henry I benchmn W F Gebhardt Optical Co r 2429 Madison rd  
 " Louis B printer r6601 Roe  
 " Marie A office sec National Transits Inc r 2429 Madison rd  
 " Martin band sawer Morton Last Co r Norwood  
 " Michl L (Caroline S) h2429 Madison rd  
 " Michl L jr coml agt Clinchfield Railroad Co r 2429 Madison rd  
 " Monica M cash r6601 Roe  
 " Sara L clk First Natl Bk r Norwood  
 " Thos W (Helen A) clk h3096 Markbreit av  
 " Wm M sta eng Central Frog & Switch Co r6601 Roe  
 Flueck Clara (wid Hubert) h2434 Copelen apt 19  
 " Leo G (Hazel) clnr Univ Cinti h4176 Chambers  
 " Stanton S (Gladys) drftsman Lunkenheimer Co h4345 Virginia av  
 Fluegelman N Co Wesley A McAuley mgr cotton gds 4 W 7th 5th fl  
 Fluegemann Chas W (Clara) fctywrk h3061 Percy  
 " Clarence W chauf F H Lawson Co r Cheviot  
 " Eug r952 Enright av  
 " Helen C clk Richter & Phillips Co r952 Enright  
 " Jos W (Frances) carp h952 Enright av  
 FLUEGEMAN  
 " Louis J (Ruth M) dry gds 1544 Harrison av r 2009 do  
 " Lowell W fctywrk Sport Products Inc r952 En- right av  
 " Paul carp r952 Enright av  
 " Vincent H (Florence) shoes 7125 Vine h do  
 Fluegemann's (Thos J Smith) shoes 1546 Harrison  
 Fluegemann Alphonse J (Marie) tel opr Dominick & Dominick h2917 Bridgetown rd  
 " Harry J (Anna M) slsmn Lighting Products Co h892 Beech av  
 " John H (Kath) plshr Stolle Corp h3731 Laclede  
 " Jos F (Mary G) treas Spring Garden Loan & Bldg Co h1679 Westwood av  
 " Rosemary bkpr r892 Beech av  
 Flueharty Zella cond r2061 Eastern av  
 Fluellen Henry car washer Progressive Motor Sls Inc r631 E 6th  
 " Leo M butler r3278 Beresford av  
 " Pearl Mrs r682 E 6th  
 " Richd iron pourer WHCo h529 Central av  
 " Robt gasmkr h554 W 6th apt 12  
 " Virginia Mrs h820 W 9th  
 " Wm (Bessie) lab WHCo h754 W 9th  
 Fluor Arth news dlr r454 Commercial sq  
 Flugel Albert (Louise) h1904 Baymiller  
 " Alice C boxmkr Wm Koehl Co r1904 Baymiller  
 " Bertram P clk City Park Dept h3742 Edwards rd  
 " Emma (wid Adam) h2732 Coy  
 " Emma C r2732 Coy  
 " Geo A (Mary M) h2712 Oakleaf av  
 " Lawrence (Ida) br mgr Huenefeld Co h375 Probasco  
 " Ruth C slsmn Pogue's r2732 Coy  
 " Viola M forwn Wm Koehl Co r1904 Baymiller  
 " Virginia slsmn Gidding Co  
 Fluharty Evelyn r1638 Sutton av  
 " Geo W (Emma E) clk Huenefeld Co h1638 Sut- ton av  
 " Lett C dry clnr Fenton's r243 Strader av  
 " Retta R (wid Zella) h243 Strader av  
 Fluke Andrew J (Corra) h332 Baum  
 " Betty slsmn Shillito's r5369 Miami av  
 " Cora J maid Netherland Plaza r382 Baum  
 " Nellie (wid Allie) h917 Richmond  
 " Richd A (B Patricia) asst mgr Baldwin Plano Co h3530 Saybrook av  
 " Wm H (Annie E H) h5369 Miami av  
 Flucker David (Moselec) lab h1524 Dudley  
 " Maggie maid 3588 Raymar dr  
 Flummer Louis A (Bertha M) h1834 Josephine  
 " Ola furn rms 454 E 5th h do  
 Flunk Eliz (wid Chas) janitor h1606 Mansfield  
 Fluor Peter (Minnie M) h517 Missouri av  
 " Vertner R (Cecelia G) baker h535 Missouri av  
 Flury Paul E frt traf rep Sou Ry System r Ludlow Ky  
 Flute Florene Mrs r817 W 7th  
 " Louise Mrs maid r8 Garfield pl  
 " Marshall (Gracie M) fndrywkr h817 W 7th  
 Flynn see also Flinn  
 " Agnes M sten USENG r5735 Marmion la  
 " Alice P (wid Patk J) h4321 Brownway av  
 " Anna L sten Oldsmobile Div GMSC r Bellevue Ky  
 " Archie R (Roxie) lab h404 E 13th  
 " Arth J dir Economy Machinery Co r Milford  
 " Arth J jr clk UCLICo r Milford  
 " Bernard mach r3546 Shaw av  
 " Bertha sten r191 E McMillan apt 4  
 " Beulah ofc sec Harris Bros r Mason  
 " C h2300 Auburn av apt 105  
 " Carolyn L br mgr Eureka Fire Hose Div of U S Rubber Co r2958 Montana av apt 18  
 " Carrie Mrs restr 524 W 6th r547 W Liberty  
 " Carrie F (wid Wm E) h31 W 13th apt 4  
 " Cath cash Nisley Shoe Co r4321 Brown way  
 " Cath sten h3507 Woodburn av  
 " Cath (wid Jas) h3431 Vine  
 " Cath M smstrs Art Dry Cng Co r1790 Dreman  
 " Chas (Evelyn) driver r4321 Brown way av  
 " Chas sten Armour & Co r Newport Ky  
 " Chas M road contr 1252 Chase av h do  
 " Christine Indrywkr r1575 Linn  
 " Christine Mrs clk Rickelman & Co h3343 Vine  
 " Cornelius lab h2217 Rice  
 " Crella maid 6432 Lower River rd r Addyston  
 " Danl A (Margt) h517 E Liberty  
 " Dorothy notions 2502 Vine r2274 do  
 " Dorothy Mrs Indrywkr Individual Damp Wash Lndry Co r1575 Linn  
 " Edmund G driver r3604 Montgomery rd apt 2  
 " Edmund J bellmn Hotel Sinton r3507 Woodburn  
 " Edw W mach Flynn Machinery Co r Southgate Ky  
 " Edwin F (Lillian M) h1549 Dixmont av  
 " Eliz Mrs h1610 Central av  
 " Ella r919 Hawthorne av  
 " Elsie M r234 Stetson  
 " Emmett driver r226 E 12th  
 " Ernestine r501 Cutter  
 " Forest (Frankie L) r900 W Liberty  
 " Frank E (Helen) mach SBCo h1917 Eastern av  
 " Frank E jr watch repr r1917 Eastern av  
 " Frank P (Zella) buffer C-BLDiv h1966 Andina  
 " Geo E (Ethel) driver Taxicabs of Cinti r1086 Woodlawn av

## FLYNN

" Gertrude waiter John F Cook r918 Walnut  
 " Helen C sten r3507 Woodburn av  
 " Helen E sten Hagemeyer Lumber Co r1917 East-  
 ern av  
 " Helen M ofc sec Creed & Creed r119 W 66th  
 " Henry (Anna) h2821 Eden av  
 " Henry C sec Krippendorf-Dittmann Co r Xenia  
 " Henry H (Anna) h1790 Dreman av  
 " Houston (Dorothy) lab r1575 Linn  
 " Howard L elev opr Netherland Plaza r Newport  
 Ky  
 " Hugh L (Florence D) mgr Grennan Bakeries Inc  
 h33 Arcadia pl  
 " Jas formn Schable Foundry & Brass Wks Co  
 r1730 Baymiller  
 " Jas trucker NYCSsystem r911 Armory av  
 " Jas H (Clara) h728 E McMillan apt 4B  
 " Jas J (Margt M) mach h1906 Catalina av  
 " Jas V slsmn Bolles Sporting Gds Co r Bellevue  
 Ky  
 " Jas W clk r3431 Vine  
 " John (Kath) h4321 Brownway av  
 " John H pres-treas Economy Machinery Co r  
 Milford  
 " John H jr (Nancy) v-pres Economy Machinery  
 Co h448 E Pearl  
 " John J (Helen A) loco inspr h119 W 66th  
 " John J mach opr Intl Harv Co r3753 Kenilworth  
 pl  
 " John J (Addie) pantrymn Alms Hotel h2438  
 Concord  
 " John J (Evelyn B) printers hlpr h3753 Kenil-  
 worth pl  
 " John J jr student r119 W 66th  
 " John L r1341 Sycamore apt 4  
 " John P h919 Hawthorne av  
 " Jos lab r501 Custer  
 " Jos C sr asst resident phys Cinti General Hosp  
 " Jos F (Myrtle S) r2616 May  
 " Jos F (Mildred M) coml agt Norfolk Southern  
 Railroad h4338 Ridgeview av  
 " Jos J (Kath E) phys 869 Ludlow av h1916 Lillie  
 pl  
 " Juliana clk Pub Library r4328 Glenway av apt  
 11  
 " Katie A r919 Hawthorne av  
 " Lawrence J r County T B Sanatorium  
 " Layton J (Ruby) ovenmn Natl Biscuit Co h2117  
 Deerfield pl  
 " Lillian (wid Geo) tchr r3469 Cornell pl  
 " Lillian countermn Dow Drug Co  
 " Louis C clk Gibson Art Co r Newport Ky  
 " Louise instr Children's Hosp r Vincent Hall  
 Machinery Co (Wm H Flynn) 440 E 2d  
 " Margt Indrywkr Individual Damp Wash Lndry  
 Co r1575 Linn  
 " Margt (wid Wm A) h234 Stetson  
 " Margt E asmblr Gibson Art Co r Covington Ky  
 " Marguerite M bkpr Gatto & Co r1906 Catalina  
 " Marlon clk Family Supply Co r3604 Montgomery  
 rd apt 2  
 " Mary r County T B Sanatorium  
 " Mary r1252 Chase av  
 " Mary h813 E 14th  
 " Mary cash h1036 Woodlawn av  
 " Mary (wid Dan J) r4306 Ridgeview av  
 " Mary (wid Martin) r2008 Crane av  
 " Mary C atndt Chronic Disease Hosp r Wyoming  
 " Mary E (wid Jas) h2954 Montana av apt 18  
 " May h3604 Montgomery rd apt 2  
 " Michl wchmn h4133 Langland  
 " Michl J (Amelia S) h2913 Hackberry  
 " Myrtle S forwn FBCo  
 " Ora r4231 Fergus  
 " Pearl br mgr Lindner Bros Inc r1919 Vine  
 " Ralph (Rose) trucker F H Lawson Co h931 Day-  
 ton  
 " Richd hlpr r3753 Kenilworth pl  
 " Richd F clk NYCSsystem r3451 Hudson av  
 " Robt r1621 Grantwood av  
 " Robt (Helen) clk City Div Pub Relief h813  
 Findlay  
 " Sarah r1252 Chase av  
 " Sarah h4231 Fergus  
 " Sophie (wid Peter) r1937 Harrison av  
 " Sylvia r1252 Chase av  
 " Tate (Ruby M) crane opr O-RFCo h2821 Colerain  
 " Thos (Luverna) lab r1575 Linn  
 " Thos J (Jennie M) genl agt h3417 Duncan av  
 " Thos L (Sarah) slsmn r2954 Montana av apt  
 18  
 " Timothy (Margt T) clk h6508 Fair Park av  
 " Vincent P (Ruth) lab C-BLDiv h2329 Vine  
 " Viola clk Jos F Peters r1790 Dreman av  
 " Virginia sten N Y Life Ins Co r Covington Ky  
 " W D cook Massimilla Valerio  
 " Walter E h1621 Grantwood av  
 " Walter J clk City Police Dept r1036 Woodlawn  
 " Wilbur Rev asst prin StXavier High Sch r635  
 Sycamore  
 " Wm r2024 Florence av  
 " Wm linemn r4133 Langland  
 " Wm A h4828 Glenway av apt 11  
 " Wm H (Mary; Flynn Machinery Co) r Belle-  
 vue Ky  
 " Wm J (Helen L) mgr Flynn Machy Co h3338  
 Claramont av  
 " Wm M r115 E 5th

Flynt Jos L (Faye) driver Fenton's h626 Oak  
 " Robt H (Wynn B) h3240 Hardisty av  
 " Fobbe Wm H lab Jones & Laughlin Steel Corp  
 r Covington Ky  
 " Fobergte Fred J slsmn Fillmore Music Hse r Ken-  
 wood  
 " Fobes Julia (wid Zachary) h3915 Dumont  
 " Morris r3915 Dumont  
 " Ralph T r3915 Dumont  
 " Stanley r3915 Dumont  
 " Fobiano Frances M clk Cent Tr Co r407 Stanley  
 " Frank E (Columbia Super-Service Station) r407  
 Stanley av  
 " Geo (Stella) sign pntr National Distillers Pro-  
 ducts Corp h6330 Corbly apt 3  
 " Jos M sign pntr National Distillers Products  
 Corp r407 Stanley av  
 " Marie C hd colorer Gibson Art Co r407 Stanley  
 " Mary (wid Jos) h407 Stanley av  
 " Rose r407 Stanley av  
 " Stella priv sec Cinti Display Service r Mt Wash-  
 ington  
 " Focht Andrew (Irene A) caretkr h1042 Coronado  
 " Anna ctr r1608 Logan  
 " Carl slsmn Cinti Cake & Sply Co r Dayton  
 " Carrie K (wid C W) h2639 Observatory av  
**FOCHT CONRAD (Marie; New England Hat Mfg  
 Co), h4632 Hamilton av**  
 " Conrad J fnshr New England Hat Mfg Co r4632  
 Hamilton av  
 " Jos (Mildred) formn r1916 Highland av  
 " Leo (Ray) carp h1608 Logan  
 " Leo L (Vivian) janitor Pub Library r124 W Lib-  
 erty  
 " Stephan (Susan) lab Haffner Bros Co h628 Rid-  
 die rd  
 " Steph J (Margt) ptrnmkr h628 Riddle rd  
 " Teresa clk Burkhardt Bros Co r1608 Logan  
 " Focke Frank H (Elsa S) driver h2099 Selim av  
 " Geo M formn John C Mandery & Son r Cheviot  
 " Howard M (Marie E) botler h1927 Fairmount av  
 " Milton J (Edna) driver h4323 Beech Hill av  
 " Vincent bkpr Hatfield-Campbell Creek Coal Co  
 r Cheviot  
 " Focks Albert atndt r1614 Race  
 " Albert (Helen) leather ctr h rear 1606 Race  
 " Bernard H (Eliz M) h401 Vine  
 " Bernard J mgr Royal Beauty Supply Co r StBer-  
 nard  
 " Clifford r1614 Race  
 " Geo vise hd King Mach Tool Co r1403 Race  
 " Helen wrapper Schulze Bkg Co r rear 1606  
 Race  
 " Henry r2241 Wheeler  
 " Henry H mgr Keith Furnace Co r North College  
 Hill  
 " Jos lab r1614 Race  
 " Josephine r4401 Vine  
 " Marie Mrs beauty shop 1674 California av r  
 StBernard  
 " Matilda (wid Henry) h1614 Race  
 " FodeBruler Stanley (Marjorie) lab Houhanes H  
 Amirkhanian r2402 Eastern av  
 " Foegle see also Fogel Fogle and Vogel  
 " Edw G (Helen A) driver StJoseph Lndry h1773  
 Queen City av  
 " Eliz C hsekr r3003 W 8th  
 " Geo (Clara K) stmftr h1129 Rosemont av  
 " Helen A Mrs aide StFrancis Hosp h1773 Queen  
 City av  
 " Jos F (Lillian) sec Master Launderers Inc h2115  
 W 8th  
 " Steph L (Selma) stmftr h1135 Wells  
 " Foelger Frank J (Johanna) watch repr 31 E 4th  
 10th fl h87 Juergens av  
 " Robt J watch repr Frank J Foelger r87 Juergens  
 " Foehl Chas student r125 W McMillan  
 " Herman maintenancemn r1632 Chase av  
 " Foehr Christ (Helen C) h1808 Andina av  
 " Matilda F Mrs typist Bell Tel Co r3578 Lark-  
 spur av  
 " Minnie r1806 Andina av  
 " Foelech Sophie (wid Julius) r1572 Amthauer  
 " Foelger Jessie Mrs h1217 Jackson  
 " Foelit Jos service mgr Fuller Auto Co r1916 High-  
 land av  
 " Foelke Herman wchmn YWCA  
 " Foell Chas r413 Hopkins  
 " Lottie r459 Klotter av  
 " Marie K (wid Wm) h459 Klotter av  
 " Milton C (Alma) cook Jewish Hosp h521 Hick-  
 man av  
 " Foelger Albert roofer h114 E Clifton av  
 " Foerder Carl C (Cath H) carp Zero Co h1653  
 Waverly av  
 " Emil J (Gladys) lab h1604 Waverly av  
 " Wm (Louise I) civ eng Thos B Punshon En-  
 gineering Co h2152 Rice  
 " Foerster John E (Julia) h2907 Ruehlmann pl  
 " Julius L (Mary A) h2873 McMicken av  
 " Foerster see also Forrester Forrester and Forster  
 " Carl J r520 Terrace av  
 " Chas C (Alta) slsmn h2742 Orland av  
 " Frank E (Alma) mach h3302 Ibsen av  
 " Foerch Adam (Anna) mach h233 Melish av  
 " Foertmeyer Adolph W (Marie T) phys 924 Union  
 Central Life bldg h3322 Bishop

## FOERTMEYER

" Chas G (Blanche) pres Hale Justus Drug Co  
 h6095 Belleair pl  
 " Chas H student r6095 Belleair pl  
 " Jack clk Wm E Foertmeyer r RD 4  
 " Jane O clk UCICO r3202 Bishop  
 " Louis eng r6095 Belleair pl  
 " Marie E student r3322 Bishop  
 " Rosa nurse Jewish Hosp r3161 Harvey av  
 " Rosa L student r3202 Bishop  
 " Walter J (Ethel M) pntr 3202 Bishop h do  
**FOERTMEYER WM E (Carrie E), Drugs 6128  
 Hamilton av, Tels Kirby 4898, 1575 and 2244,  
 h3963 Dickson av**  
**FOERTMEYER'S PHARMACY (George Guese),  
 Accurate Prescriptions Carefully Filled 600  
 Central av, Tel Parkway 9604**  
 Foertner Sarah E stk clk Netherland Plaza r Cov-  
 ington Ky  
 Foertsch Conrad (Ethel) h1555 Elkton pl  
 " Fred F clo prsr r1791 Carll  
 " Fred R bar tndr h1791 Carll  
 " Geo r476 Riddle rd  
 " Henrietta clk Harold L Browne r5737 Mont-  
 gomery pike  
 " John baker Klosterman's French Bkg Co r Nor-  
 wood  
 " John R brewerlywr HBCo  
 " Jos (Margt) driver Jos Oker Sons Co h1787  
 Townsend  
 " Kath (wid Harry) h5737 Montgomery pike  
 " Mary (wid Louis) r1737 Townsend  
 " Norma L clk A Nielsen Co h2511 Addison  
 " Paul (Emma) guard County Jail h1694 Queen  
 City av  
 " Paul plstr r1555 Elkton pl  
 " Robt G clk Early & Daniel Co r Cheviot  
 " Theo bar tndr Anthony J Palmire r1791 Carll  
 " Fogarty Andrew (Mary) shoewkr Potter Shoe Co  
 h955 Kirbert av  
 " Andrew J (Margt) slsmn h2885 Ziegler av  
 " Anna I Mrs bkpr Harry A Wettler h4342 Pitts  
 " Cath bkpr DeCourcy Clinic r908 Rosemont av  
 " Danl watchmkr r2227 Reading rd  
 " Edw P (Kath M) pres Fogarty Electric Co h2334  
 East Hill av  
 " Electric Co Edw P Fogarty pres Mrs Kath M  
 Fogarty v-pres Robt E Fogarty sec-treas contrs  
 946 Blair av  
 " Geo electr r665 June  
 " Ida bkpr DeCourcy Clinic r908 Rosemont av  
 " J Paul Rev pastor StJerome's R C Church h  
 5858 Kellogg av  
 " Jas r2612 Gilbert av  
 " Jas A acct Rouse Pavret & Co r908 Rosemont  
 " John h908 Rosemont av  
 " John A (Florence E) capt City Fire Dept h3119  
 Harvey av  
 " John E r3119 Harvey av  
 " John J sten r955 Kirbert av  
 " Kath M Mrs v-pres Fogarty Electric Co h2334  
 East Hill av  
 " Richd J (Isabel F) electr h2619 Hemlock  
 " Robt E sec-treas Fogarty Electric Co r2619 Hem-  
 lock  
 " Rose M key punch opr R Wurlitzer Co r955  
 Kirbert av  
 " Thos r903 W Liberty  
 " Thos electr r665 June  
 " Wm B h624 Lincoln av apt 1  
 " Wm H (Anna I) h4342 Pitts av  
 " Wm P h665 June  
 " Fogel see also Foegel Fogle and Vogel  
 " A pntr Greive Inc  
 " Aaron (Una) h4560 Paddock rd apt 4  
 " Aaron H (Parlyne) br mgr Dan Cohen Co h722  
 Gholson av apt 11  
 " Bernard L h624 Rockdale av apt 4  
 " Bessie Mrs r1637 Western av  
 " Eli (Eva) women's furngs 214 W 5th h700 Chal-  
 fonte pl apt 23  
 " Eliza I (Celia) phys 3539 Reading rd apt 2-3  
 h3623 do  
 " Floyd (Opal) baker Schulze Bkg Co h2110 Loth  
 " Harry A (Grace L) broker h514 Corvallis av  
 " Herman (Eileen M; Fogel's Food Shop) h4560  
 Paddock rd apt 1  
 " Jos J cigars 3437 Reading rd r1018 Burton av  
 " Jos P mgr Folsom's Inc r624 Rockdale av apt 4  
 " Max (Helen) bkpr h43 Erkenbrecher av apt 4  
 " Max (Betty M) colir h920 Burton av apt 30  
 " Nathan F (Sibyl E) ladies' wear 1138 Main h  
 333 Marion av  
 " Robt (Sylvia) clk h43 Erkenbrecher av apt 3  
 " Rose Mrs bkpr Rosenfeld & Sayble r891 Lex-  
 ington av  
 " Saml r3452 Harvey av  
 " Wm (Anna) h4560 Paddock rd apt 2  
 " Wm (Nelle) clk h514 Maple av  
 " Fogel's Food Shop (Herman Fogel) gros 2925  
 Gilbert av  
 " Fogelman Andrew (Marabelle) sta atndt h8355  
 Anthony Wayne av  
 " Chas driver Shell Oil Co Inc r Middletown  
 " Robt student r901 Chateau av  
 " Fogerty Lula E (wid Frank) h2617 Stanton av  
 " Fogg Alice sten r StLeger Flats apt 9  
 " Harold M (Margt A) sec Production Mach Tool  
 Co h3997 Ballard av



## FOGG

Helen J typist r3710 Stevens pl  
 " Jean maid 3423 Brookline av  
 " John (Ellen) wtohm h StLeger Flats apt 9  
 " Rachel (wid Harry) r3029 Colerain av  
 " Ralph J (Myrtle) maintenancemn CG&ECo h  
 3029 Colerain av  
 " Wm C (Bertha A) clk h3710 Stevens pl  
 Fogle see also Fogel Foegle and Vogel  
 " Edw r1233 Dane av  
 " John A (Vera) sand and gravel r6110 Madison  
 rd  
 " John H firemn Clyffside Brew Co r Ludlow Ky  
 " Jos r419 E 3d  
 " Jos (Edna) mach opr r2267 Vine  
 " Jos E (Margt A) driver Dexter Lbr Co h5633  
 Abbottsford  
 " Oscar M jr (Mary E) young men's sec YMCA  
 h1830 Andina av  
 " Robt emp Burger Brew Co r Ludlow Ky  
 " Robt E (Mabel) car opr h1575 Dixmont av  
 " Saml W (Crystal I) asst to chf City Board of  
 Education & Bureau of Child Accounting h  
 2610 Ridgecliff av  
 " Sylvia G student r2610 Ridgecliff av  
 " Wm mach hd Pease Woodwork Co r Newport  
 Ky  
 Fogleman Harry (Ursula) mgr Hyde Park Tennis  
 Club r7 E 8th  
 Fogleong Bros Service (Christie J and Geo D  
 Fogleong) auto repts and filling sta 4951  
 Paddock rd  
 " Christie (Carrie N) chf eng h3750 Mt Vernon  
 " Christie J (Cath C; Fogleong Bros Service) r  
 3750 Mt Vernon av  
 " Donald G slsmn r4422 Whetsel av  
 " Geo D (Fogleong Bros Service) r3750 Mt Ver-  
 non av  
 " Harry W electn G W Sullivan Elec Co r4422  
 Whetsel av  
 " Lida W (wid Harry) hlpr Thomas Funeral Home  
 h4422 Whetsel av  
 " Ruth E student r3750 Mt Vernon av  
 Fogt Joan student nurse r2125 Main  
 " Julia B nurse 3511 Reading rd apt 6 r do  
 Fogus Harry C (Edna) patrolmn City Police  
 Dept h1747 Elmore  
 " Wm S (Matilda J) mgr Crest Oil Co h1124 Cedar  
 Fogwell Fredk W (Alice C) clk PO h3210 Colum-  
 bia pkwy  
 " Fredk W jr tmkpr r3210 Columbia pkwy  
 " Robt L r3210 Columbia pkwy  
 Fohl Motor Express trans 49 Central av  
 Fohlen Eug clk M R Sanders & Sons Inc r New-  
 port Ky  
 Folles Aubrey M (Clara) lawyer 68 Blymyer bldg  
 h1234 Herschel av  
 Folt Lloyd E (Grace) lab h208 Idaho  
 Folt Amelia hsekr 708 Glenwood av  
 Folt Fredk C (Marie E) slsmn Bond Hill Realty  
 Co h1767 Reading rd apt 2  
 Foken Cath M tchr r819 Overlook av  
 " Cath M (wid Geo) h819 Overlook av  
 " Frances B clk SBCo r528 Rosemont av  
 " Vincent D clk Hermes & Foken r528 Rosemont  
 " Wm (Helen; Hermes & Foken) h528 Rosemont  
 " Wm G meat ctr Schneider Grocery Co r Norwood  
 Folti Peter (Ada) h869 Gholson av  
 " Vito (Mary) tailor Ben Friedman h3156 Look-  
 out clr  
 Folden Eug (Emma) porter Hub Clo Co r512 W  
 8th  
 Folds Thos (Annie M) lab h907 Baymiller apt 2  
 Folenus Dorothy Mrs prsr Mack Shirt Corp r1222  
 Republic  
 " Geo r131 Colerain av  
 Foley Albert P slsmn r3862 Millsbrae av  
 " Alice E h1027 Lockman av  
 " Alma B (wid Jas J) v-pres Buckeye Equipment  
 Co h367 Lower River rd  
 " Anna (wid Jos) r3323 Glenhurst pl  
 " Arnold r1730 Holloway av  
 " Bernice W radio artist WKRC r4037 Victory  
 pkwy  
 " Blanche nurse Jewish Hosp r3161 Harvey av  
 " Chas L dockmn CCC Hwy Inc r Covington Ky  
 " Chester D (Delphi; Whittle Electric Co) h431  
 Hopkins  
 " Clarence I (LaVerne C) wtohm Federal Bldg  
 r Reading  
 " Claude D (Nettie C) bar tndr Hotel Metropole  
 h4354 W 8th apt 5  
 " Daisy Mrs smstrs h1779 Sycamore  
 " Danl J (Eliz L) slsmn Johnny Dell Motors Inc  
 h2108 Sinton av apt 24  
 " Danl P (Mildred D; Danl P Foley & Son) h  
 3904 StLawrence av  
 " Danl P & Son (Danl P and Harry D) cement  
 contrs 3904 StLawrence av  
 " Danl P jr student r3904 StLawrence av  
 " Delmas R (Helen A) lab h3623 Newton av  
 " Doris J sec Becker & Moore r2213 Fulton av  
 " Dorothy R clk r3904 StLawrence av  
 " Dowell A meter repr CG&ECo r Covington Ky  
 " Edith Indrywkr r1222 Walnut  
 " Eliz P socialwkr Catholic Charities r3904 St  
 Lawrence av  
 " Ella F Mrs h79 Kessler pl  
 " Elliott electn Whittle Electric Co r431 Hopkins

## FOLEY

Eug D jr asst office mgr Pontiac Mtr Div GM  
 SC r1228 E McMillan  
 " Flora H Mrs janitress CG&ECo r1912 Vine  
 " Forrest W (Martha) h16 Kessler av  
 " Frances bkpr ATWCo r1541 Chapel apt 6  
 " Geo J (Margt) plmbr 2925 Highland av h2912  
 Burnet av apt 14  
 " Grace Mrs h2342 Auburn av apt 11  
 " Gregory P treas Buckeye Equipment Co r7367  
 Lower River rd  
 " H Patricia student r3747 Isabella av  
 " Hannah E (wid Wm E) h1622 Moore  
 " Harriet (wid Jas T) shoewkr r2716 Hyde Park  
 " Harry D (Danl P Foley & Son) r3904 StLaw-  
 rence av  
 " Hattie (wid Jas) h rear 1108 York  
 " Howard atndt Verkamp-Withrow Oil Co r221 W  
 Liberty  
 " Ivan D (Viola I) h32 E 9th apt 4  
 " Jack P clk r3666 Kendall av  
 " Jas (Blanche M) h421 Chestnut  
 " Jas clk r310 E Liberty  
 " Jas waiter Erin Tavern r25 E 9th  
 " Jas M cond CG&ECo r Covington Ky  
 " Jas M gro 958 Nassau h do  
 " Jas W acting pres Buckeye Equipment Co h2213  
 Fulton av  
 " John F brkmn NYSystem r Delaware  
 " John J (Mary J) br mgr The Kinnear Mfg Co h  
 3471 Ault View  
 " Jos A (Evelyn) ins eng Genl Accident Fire &  
 Life Assurance Corp h3323 Glenhurst pl  
 " Jos E (Louise H) trav slsmn h2875 Langdon  
 Farm rd apt 3  
 " Jos F (Mary M) stkmn h1820 Denham  
 " Jos M meats 2168 Gilbert av r Silverton  
 " Lawrence L student r3904 StLawrence av  
 " Levy (Mary) punch prs opr h2358 Sidney  
 " Louise Indrywkr h1702 Hughes  
 " Martin T roadmstr CG&ECo r Covington Ky  
 " Mary r6800 Fair Park av  
 " Mary h634 E 5th  
 " Mary (wid Geo J) h2905 Burnet av  
 " Mary (wid John) h1541 Chapel apt 6  
 " Mary R (wid Otis B) cook r2831 Ambleside pl  
 " Michl lab r433 E 13th  
 " Michl A h3862 Millsbrae av  
 " Otto G (Lucille) auto mgr Wagner Electric Corp  
 h1631 Tuxworth av  
 " Patk r27 W 7th  
 " Patk J (Eliz) ptrn carrier ATWCo h1622 Syc-  
 amore  
 " Raymond (Lena) confr 1622 Baymiller h do  
 " Raymond B plater Auto Sun Products Co r909  
 W Liberty  
 " Raymond E lab Hilton-Davis Chemical Co r Nor-  
 wood  
 " Roberta tchr r7367 Lower River rd  
 " Rose Mrs r1544 Midland av  
 " Ruth clk r244 Gilman apt 3  
 " Saml (Lillian) fnshr r rear 308 Mulberry  
 " Thos lab Hills Serap Iron Co  
 " Thos A (Mary E) formn PO h3747 Isabella av  
 " Thos E carrier PO r3747 Isabella av  
 " Thos J (Modesta) janitor h1718 Race  
 " Thos L r2436 Ohio av  
 " Virginia probation officer Co Juvenile Ct r7367  
 Lower River rd  
 " W Massey (Bernice W) lecturer UofC h4037  
 Victory pkwy  
 " Willard O (Hester) lab h103 E Clifton av apt  
 5  
 " Wm atndt Verkamp-Withrow Oil Co r Coving-  
 ton Ky  
 " Wm A clk NYSystem r Green Hills  
 " Wm E (Macie A) h1107 StGregory  
 " Wm F (Alice L) clk PO h3117 Woodburn av  
 " Wm H (Viola) lab h309 E 13th  
 " Wm O wtohm r rear 1108 York  
 " Wm T phys 19 Garfield pl R211 r1818 Madison  
 rd  
 " Wilson F atndt Longview Hosp  
 " Winifred K nurse Pogue's h1226 Rutledge apt  
 9  
 Folge Simon dishwasher Wm F Alfs h1845 Read-  
 ing rd apt 5  
 " Simon jr r1845 Reading rd apt 5  
 Folger Allan B student r1101 Seton av  
 " Alonzo T (Essie) h5818 Hamilton av apt 21  
 " Clarence tchr h1620 Dexter av  
 " Donald L drftsmn A M Kinney Inc r Norwood  
 " Edw L waiter Wm B Lachtrap r521 Elm  
 " Franklin L (Folger-Stamaty Studios) r1101  
 Seton av  
 " Helen Mrs mus tchr Clarence G Berger h2054  
 Florence av  
 " Herbert W chairmn of the Board W H Anderson  
 Co r Dayton  
 " Lewis G (Jeannette) photog City Purch Dept  
 h1101 Seton av  
 " Marcus H mfrs agt 1033 Union Trust bldg r  
 Norwood  
 " Robt K (Helen) ydmn Consolidation Coal Co h  
 2054 Florence av  
 " -Stamaty Studios (Franklin L Folger, Stanley  
 Stamaty) coml artists 2505 Gilbert av R2  
 " Theo (Emma G) h4215 33d av

Folck Hazel M bkpr Nunner Furn Co r Ft Thomas  
 Ky  
 Follno Louis (Rose) shoe repr r3448 Southside av  
 " Philip lab r3448 Southside av  
 " Folk Earl W fctywrk r3446 Liston av  
 " Grace typist P&GCo r Norwood  
 " Folkenberg Ruth clnr P&GCo  
 " Folkman Leslie G (Barbara A) mgr Philip Morris  
 & Co Ltd h2805 Madison rd apt 2E  
 " Folks Eug elev opr Liebel-Flarsheim Co  
 " Wm E (Sue G) supvr NYSystem h3446 Liston  
 " Willis H (Elsa C) slsmn Cinti Times-Star Co  
 h3766 Vine  
 Follansbee Dudley B mfg dept Kroger's r241 Wm  
 H Taft rd  
 Folley Barbara (wid Geo) r612 Crown  
 Follck Edgar J usher Shubert RKO Theatre r2546  
 Moorman av  
 " Edgar L (Ellen S) formn h2546 Moorman av  
 " Geo (Nellie) wtohm Spring Grove Cemetery h  
 625 Orient av  
 Follinger Alf M (Lenore) coml mgr Gies Inc h11  
 Glenmary av apt 3  
 Follman M O r Vernon Manor  
 Follmer Arth C (Beta B) Insp C-BLDiv h1520  
 Knox  
 " Chas D (Margt) h5803 Ridge av  
 " Chas F (Elste) Insp h1647 Denham  
 " Chas R (Jean) dockmn CCC Hwy Inc h1039  
 Findlay  
 " Clara h2155 Rice  
 " Clarence C (Ora P) h3962 Edwards rd apt 12  
 " Clifford W (Alvina) clk r3608 Vine  
 " Edw D (Christina J) stockmn Shillito's h252  
 Ehrman av  
 " Emma h243 Fosdick  
 " Fredk (Susan) gdnr h433 W McMicken av  
 " Henry E (Alvina) clk UCLCo h1915 Young  
 " Hilda clk Queen City Stamp Co r3531 Wood-  
 burn av  
 " Janet R r1907 Dale rd  
 " John tailor 3012 Colerain av h3531 Woodburn  
 " Michl mech Cinti Artistic Wrought Iron Wks r  
 Cheviot O  
 " Raymond L (Adleta) officewkr h1816 Catalina  
 " Richd W hlpr Cinti Artistic Wrought Iron Wks  
 r Cheviot O  
 " Thos W (Marie H) lab h2436 Bloom  
 " Wm C asmlr C-BLDiv r1907 Dale rd  
 " Wm H elev opr UCLBldg r Ludlow Ky  
 " Wm N (Ruth) Insp C-BLDiv h1907 Dale rd  
 Folmer Leola E pkr SBCo r31 W Hollister  
 Folsom Alma r409 Ada  
 " Chas L (Cora) driver Taxicabs of Cinti h51  
 Woodsdale av  
 " Jos H (Louise) asst zone mgr Oldsmobile Div  
 GMSC h2570 Madison rd apt 24  
 " Robt E musician r51 Woodsdale av  
 " Folsom's Inc Jos P Fogel mgr women's furngs  
 4033 Hamilton av  
 Foltz Agnes maid 227 Greendale av  
 " Al A (Marie V) wrapper h275 Southern av  
 " Anna V scaler Kroger's r Ft Mitchell Ky  
 " Arth (Ethel M) shlpc clk h243 McCullough  
 " Crescentia J sec Genl Exch Ins Corp r Covington  
 Ky  
 " Edgar clk B&FCo r Covington Ky  
 " Eliz M cash Shillito's r Covington Ky  
 " Frank r2024 Florence av  
 " Frank J (Cath M) clk Bilker Food Mkt h1762  
 Pulte  
 " Frank L (Anne) lab r1231 Dewey av  
 " Geneva tailor Schwartz Tailoring Co r Coving-  
 ton Ky  
 " Genevieve sten Buick Mtr Div GMSC r Coving-  
 ton Ky  
 " Henry night wtohm r638 Prospect pl  
 " Jos clk Adv Accessories Inc  
 " Kemuel sta firemn Hilton-Davis Chemical Co  
 r Lockland O  
 " Mary E clk Neisner's r Ft Mitchell Ky  
 " Mary J clk W&S Life Ins Co r2 Ludlow Ky  
 " Matt N ship clk h12 LeRoy ct  
 " Peter O mgr A VanAgthoven Sons r Covington  
 Ky  
 " Raymond clk B&FCo r Covington Ky  
 " Robt hlpr VC&SCO r Ft Mitchell Ky  
 " Robt (Marie) lab h440 Klotter av  
 " Rose waiter Kroger's r Covington Ky  
 " Steph clk Provident Sav Bk & Tr Co r Coving-  
 ton Ky  
 " Viola slsmn Pogue's r Ft Mitchell Ky  
 " Foltzer Anna O (wid Theo) h5644 Glenview av  
 " Jeane student r2501 Fairview av  
 " Louis repair shop 2507 Fairview av h2501 do  
 " Theo L (Eve) weigher h5824 Saranac av  
**FOLTZER WALTER E (Charlotte), Sec-Treas**  
**Moelder Coal Co, h1808 North Bend rd, Tel**  
**Kirby 3539-J**  
 Folz see also Volz  
 " Albert cook 3571 Alaska av  
 " Alphons J (Eleanore) h2111 Lyon  
 " Chas J (Folz Radio & Refrigeration Co) h347  
 Probasco  
 " Clifford (Ruth) bottler h307 Warner  
 " Clifford H asst actuary W&S Life Ins Co r Park  
 Hills Ky

## FOLZ

" Cyril J (Estella) filling sta Central pkwy sw cor Ludlow av h1638 Bruce  
 " David J (Clara) teller First Natl Bk h1036 Del Monte pl  
 " David J (Viola F) trav slsmn h1502 Corvallis av  
 " Edw filling sta 5009 Glenway av r Cheviot O  
 " Emma (wid Frank W) h553 Ludlow av  
 " Flora L emp Geo Schulten Sons h4239 Hamilton av  
 " Frank W (Jewell) musician r553 Ludlow av  
 " Frank W (Bertha M) pres Brighton Fire Proof Storage Co r Sandusky O  
 " Fred W photog r1638 Bruce av  
 " Jas E (Kathryn) rodmn County Eng h3122 Jefferson av  
 " Jos J (Hattie) bartndr Henry P Pohlar h1709 Vine apt 5  
 " June sten r1036 DelMonte pl  
 " Kathryn M clk WUTC Co r3122 Jefferson av  
 " Lawrence J (Folz Radio & Refrigeration Co) r500 Riddle rd  
 " Leo D (Mary A) photo engr h1565 Reid av  
 " Leo T (Cath) photo engr h1638 Bruce av  
 " Margt M sten Inland Container Corp r1565 Reid  
 " Marla sten r500 Riddle rd  
 " Mildred maid 3571 Alaska av  
 " Radio & Refrigeration Co (Chas J and Lawrence J Folz) 2702 Vine  
 " Ralph G pres Construction Equipment Corp r Madeira O  
 " Raymond F associate Thos E Wood r6311 Edwood av (Columbia Twp)  
 " Sylvester J (Ruth V) clo clnr 1669 Blue Rock h do  
 " Stella r4239 Hamilton av  
 " Wm (Alice) bkpr h500 Riddle rd  
 Folzenlogel Anna kitchen wkr Good Samaritan Hospital  
 Folzenlogel Edw J (Barbara) genl contr 2220 Quebec rd h do  
 Fomby Alice maid r1114 Yale av  
 Fomhof Albert F traffic mgr Dean & Kite Co r Bellevue Ky  
 Fonarow Nathan (Pearl) mgr Republic Light Co h 3410 Cleveland dr apt 3  
 " Nelson (Tessie) pntr Reiser Decorating Co h 1026 Burton av apt 108  
 Fondenberger Cath r1037 Freeman av  
 " Geo J (Louise A) carp Orville Simpson Co h1131 Homeside av  
 " Kath maid 5449 Hamilton av apt 18  
 " Mary A (wid John M) h1037 Freeman av  
 Foney Woodie (Mattie) crane opr r836 W 7th  
 Fong Geo Indry 264 W McMicken av h do  
 " Philip slsmn r1112 Race  
 Fonner Harold G (Bessie) driver h524 Hale av apt 303  
 Fonorov Fanny Mrs smstrs r339 Erkenbrecher av  
 " Lillian r339 Erkenbrecher av  
 " Morris r867 Lexington av  
 " Saml r339 Erkenbrecher av  
 Fonsay Alf (Eleanor) dish washer r326 W 5th  
 Fontaine Harry ydmn Cintl Bldrs Supply Co r Mt Washington O  
 " Ollie F lab Cinti Steel Castings Co r3026 Gilbert av  
 " Valney S inspr F H Lawson Co r Mt Washington  
 Fontana Humbert erector CBTCO r Ludlow Ky  
 " John F (Rose) hlpr h31 Calhoun  
 Fontbonne (home for girls) 425 E 5th  
 Foo Yee Indrywkr Wm I Wong r412 E 5th  
 Food Products Credit Bureau Robt K Chapman mgr 229 E 6th R92  
 " Specialties Co (Louis L Schulman) 16 W 15th  
 Foody Carl C slsmn Remington Rand r Covington Ky  
 Fooks Roger r1428 Main  
 Foos Gregory r1039 DelMonte pl  
 Foose Robt J drftsman US Eng r Greenhills O  
**FOOT HEALTH INSTITUTE, Dr Joseph N Clevenger (D S C) Director Chiroprody, Surgery, Orthopedics and X-Ray, Office Hours 8:30 A M to 8:30 P M, 111 E 5th (2d Floor) Opposite Post Office, Tel Cherry 4222**  
 Foote Albert mldr Shepard Elev Co r Bellevue Ky  
 " Bros Gear & Machine Corp Justin E Harlow rep 4 W 7th 5th fl  
 " Chester E (Jewel) driver h50 Glenwood av apt 1  
 " Commodore Women's Relief Corps No 10 GAR 1225 Elm  
 " Coranna bkpr WPA Stern Co r Norwood O  
 " Courtney artist WFA r4364 Reading rd  
 " Eliza B h2106 Sinton av apt 19  
 " Geo lab h1631 Waverly av  
 " Henrietta G (wid Henry) h2309 East Hill av  
 " Ida M r3605 Warsaw av  
 " Jas A student r2432 Ingleside av  
 " John C asst formn Pullman Co r Covington Ky  
 " Lydia (wid Wm A) r2432 Ingleside av  
 " Mary E sten Benj D Bartlett & Co r3543 Woodburn av  
 " Mary P h2106 Sinton av apt 4  
 " Mildred bkpr Fuller Auto Co h Norwood O  
 " Millard L sheetmetalwkr John VanRange Co r Fairfax O  
 " Nathaniel (Bess H) lawyer 233 W 4th h1541 Reid av

## FOOTE

" Paul R comptroller Standard Fruit Products Co r5357 Fox rd  
 " Susan L B h2651 Gilbert av apt 30  
 " Willard T (Irene) investigator Co Soldiers & Sailors Relief Conn h2730 Alice  
 " Wm mldr Shepard Elev Co r Covington Ky  
 " Wm F formn CG&ECo h2432 Ingleside av  
 " Wm G filling sta 2512 Colerain av r2444 Spring Grove av  
 " Wm J (Marie) hlpr h1111 Carson av  
 " Footlick Saml tailor (Schwartz Tailoring Co r Norwood O  
 " Foozer Ella r476 Riddle rd  
 " Fopman Saml (Louise) printer h2871 Colerain av  
 " Foppe Andrew G reporter Cinti Enquirer r31 E McMillan  
 " Aug W (Celesta M) pntr h4217 Brownway av  
 " Bernard H (Marie) mach h1432 Sycamore  
 " Bros (Geo Jr and Wm) printers 6220 Chandler  
 " Clement J (Eugenie M) asst mail supt PO h4748 Glenway av  
 " Dorothy clk W&S Life Ins Co r4748 Glenway av  
 " Eli Mrs r816 Oak  
 " Fred USA r5810 Madison rd  
 " Geo (Mary) h5810 Madison rd  
 " Geo Jr (Poppe Bros) r5810 Madison rd  
 " Harry J clk Henry Straus Co r1933 Fairfax av  
 " Henry A (Cath) ship clk Ilseo Copper Tube & Prod h6013 Desmond  
 " Herman J (Alice M) h6220 Chandler  
 " Jean A sten r816 Oak  
 " Jodie clk 5th 3d Un Tr Co r31 E McMillan  
 " Marie r5810 Madison rd  
 " Mary E (wid John) r1933 Fairfax av  
 " Peggy r31 E McMillan  
 " Richd clk Schneider Grocery Co r4748 Glenway  
 " Richd student r4748 Glenway  
 " Wm (Foppe Bros) r5810 Madison rd  
 " Foppie John L (Gladys E) investigator h2703 Euclid av  
 " Foraker Benson W (Jewel E) lab h101 Hartwell av  
 " Flats rear 1027 Foraker av  
 " Foran John rigger r403 E 3d  
 " Mildred r1604 Mansfield  
 " Paul J (Emma J) ship clk h517 Armory av apt 299  
 Forbeck Edw F plater C-BLDIV r3736 Beekman  
 " Hilda (wid Frank) h3736 Beekman  
 " John J (Margt) driver City Park Dept h3734 Beekman  
 " Paul r3736 Beekman  
 " Paul formn City Water Wks r169 Renslar av  
 " Robt A lab City Park Dept r3736 Beekman  
 Forber Richd clk r4742 Gray rd  
 Forbes see also Forbus  
 " Andrew T (Kath S) carp h5807 Glenview av  
 " Anna E (wid Jas) r3541 Burch av  
 " Arnold lab r409 W 7th  
 " Cath psr Edw A Kuretz r rear 139 E Clifton apt 21  
 " Chas A br mgr Ohio Truss Co r San Francisco Calif  
 " Chester M reporter Cinti Enquirer r Bellevue Ky  
 " Clifford (Anna) lab h1057 Township  
 " Dorothy I Mrs waiter r1215 Jackson  
 " Edw D (Lillian B) driver h3905 Feemster  
 " Eliz H bkpr r3541 Burch av  
 " Elmer (Kath) meat ctr Henry Obermeyer & Sons h2504 Halstead  
 " Geo (Kath) butcher Schulz Bros Co h2320 Central pkwy  
 " Geo H (Clara M) ship clk Air Reduction Sls Co h1641 Otte av  
 " Grace h3541 Burch av  
 " Guy lab r107 W 14th  
 " Harry butcher r1641 Otte av  
 " Harry student r3046 Cleinview av  
 " Harry F (Hazel) clk h2105 Eastern av  
 " Harry U (Thelma) h5726 Peabody av  
 " Jas B jr advmn P&GCo r30 E McMillan  
 " Jean r5726 Peabody av  
 " Jerry U (Anna C) formn Container Corp of America h3264 Linwood av  
 " John N S (Noma) hlpr Hub Cafe h509 W 9th  
 " John W (Amy C) pntr 4238 Brookside av h do  
 " Kath r3971 Vine  
 " LaVerne r2504 Halstead  
 " Mae Mrs asmlr r3433 Colerain av  
 " Mary S sten Mabley's r Dayton Ky  
 " May E tchr Cinti Conservatory of Mus h2560 Eden av  
 " Melba beauty opr Frontier Beauty Centre r2504 Halstead  
 " Robt J lab CG&ECo r Hamilton O  
 " Roland W (Nellie) auto mech r3264 Linwood av  
 " Shirley h rear 139 E Clifton apt 21  
 " Walter J (Josephine) plater h4160 Lakeman  
 " Wm C (Marjorie C) archt Fredk W Garber h 1311 Groesbeck rd  
 " Willis H (Estella A) hlpr contr 6017 Cary av h do  
 Forbin Celia B (wid Jos) h1104 Rosemont av  
 " Grant M chauff r1104 Rosemont av  
 " Forbiger Henry r115 E 5th  
 " Forbiger Arth W (Emma G) v-pres-genl mgr John VanRange Co h2853 Madison rd  
 Forburg Mae waiter Walnut Cafe

## The Laws Insurance Agency Co.

ESTABLISHED 1852

All Forms of

## INSURANCE

FIRE, CASUALTY, SURETY, AUTOMOBILE, MARINE, BOILER, ACCIDENT AND HEALTH, HOSPITALIZATION

1100-1140 Union Trust Bldg. MAin 3400

Forbus see also Forbes  
 " Leonard r rear 1570 Baymiller  
 " Lester A pntr Sayers & Scovill Co r1027 Freeman av  
 " Mary (wid Chas) r rear 1570 Baymiller  
 " Oesper E (Della) slsmn h3331 Monteith av  
 " Forch Frank P (Mildred E) auto parts 1989 Central av h1991 do  
 " Jos furnace clnr Queen City Furnace & Heating Co r Greenhills O  
 " Jos jr lab r1991 Central av  
 " Theresa (wid Jos) h1991 Central av  
 " Forcheimer Rosalie h2508 Auburn av apt I  
 " Ford Aaron lab Morris Dennis r1036 Cutter  
 " Albert jr carrier PO r Bellevue Ky  
 " Alex (Semmie) lab h1015 Cutter  
 " Alex P coal 1064 Cutter r1015 do  
 " Alma opr AT&TCo r Newport Ky  
 " Andrew clk Saml Mathis r553 W 7th  
 " Anna L student r2406 Copelen  
 " Arth busmn Canary Cottage  
 " B C opr White Castle Sys r Covington Ky  
 " Beatrice maid 31 Arcade pl r2865 Stanton av  
 " Beatrice Mrs h1316 Morten apt 102  
 " Bernard J (Cath) h1567 Ruth av  
 " Bernard J jr collr r1567 Ruth av  
 " Bessie Mrs nurse h303 Calhoun  
 " Burnice V pkr Kroger's h735 Wm H Taft rd apt 3  
 " Carl H pres-treas J W Ford Co r Wyoming O  
 " Carrie (wid Robt) Indry 1506 Elm h do  
 " Cath Mrs maid 2777 Baker pl  
 " Cath (wid Chas; Edgar Starr) Co h2226 Burnett av  
 " Chas Rev pastor Holy Trinity R C Church h621 W 5th  
 " Clarence driver Sun Spot Cincinnati Inc r2637 Stanton av  
 " Claude E (Myrna) asst cash 5th 3d Un Tr Co h6416 Grand Vista av  
 " Clyde lab r631 W Court  
 " Creston r6901 Palmetto  
 " Curtis (Ada M) lab h6166 Hillside av  
 " David h537 W 6th apt 9  
 " David M eng CG&ECo r New Richmond O  
 " Dorothy Mrs waiter Mrs Neomi Hewitt r5 W 12th  
 " Edw varnishr C F Streit Mfg Co r2131 Eastern  
 " Eleanor r5 Riverview pl  
 " Eliz Mrs smstrs r610 Church apt 3  
 " Ellen (wid Patk) r2894 Shaffer av  
 " Elnora maid Hotel Metropole r Lockland O  
 " Evelyn cash r424 8mth  
 " Fannybell K nurse Cinti Sanitarium r5642 Hamilton av  
 " Florence L h2336 Park av apt 42  
 " Fred emp Burger Brew Co r Covington Ky  
 " Geo (Beatrice) lab r2865 Stanton av  
 " Geo F (Louise) clk Samaritan Treatment h5720 Kenneth av  
 " Geo L sls promotion WKRC h145 W McMillan apt 232  
 " Geo S office mgr Inland Steel Co r2409 Grandview av  
 " Gora D checker Natl Carloading Corp r Batavia  
 " Green (Susie) h rear 160 W Mitchell av  
 " Gus (Lola) grinder h2406 Copelen  
 " Harry N soda dispenser John Mullane Co r2406 Copelen  
 " Henry r1044 Baymiller  
 " Henry (Mildred) asst ship clk Rubel Bkg Co h2048 Florence av  
 " Henry (Margt L) barber 505 Broadway h do  
 " Henry hlpr Kroger's r1318 Race  
 " Hezekiah K (Ella) sta eng God's Bible School h1805 Young  
 " Huston servicemn Automatic Canteen Co of Cinti r Plainville O  
 " Ida Mrs r349 Carlisle av  
 " J B Sales Co C W Troxell dist mgr clng compounds 902 Provident Bank Bldg  
 " J W C Carl H Ford pres-treas Jas P Ford v-pres Geo F Mathauer sec typesetters 108 W Central pkwy 3d fl  
 " Jas (Lavada) lab h911 Gest  
 " Jas (student) r2618 Moorman av  
 " Jas (Emma) trucker C&O Ry h721 Richmond  
 " Jas A proofreader Cinti Enquirer r145 W 6th  
 " Jas F clk r2964 Burlington pl  
 " Jas P v-pres J W Ford Co r Southgate Ky  
 " Jas P jr director J W Ford Co r Southgate Ky  
 " Jesse mldr WHCO r534 W 7th  
 " Jesse E emp Murdock Mfg & Sup Co r Covington Ky  
 " Jessie r1313 Spring

## FORD

" John (Margt) lab r22 E 13th  
 " John (Annie) mach h3515 Stacey av  
 " John B slsmn r1334 Walnut  
 " John T (Bessie) bus opr h3564 Beldare av  
 " John W h1118 Gest  
 " Jos pntr r109 E Pearl  
 " Jos W (Mollie) butcher h907 Hopkins  
 " Kath Mrs cook h2618 Moorman av  
 " Kathryn S (wid Alex H) r2904 Minot av  
 " Katie Mrs maid h621 Cutter  
 " Lawrence K (Cath) mixer r3 Acadia ct  
 " Lawrence M (Ellz B) cloth ctr h6517 Coleridge  
 " Lillie r1026 Cutter  
 " Loren (Beulah) h521 Armory av apt 451  
 " Lucille Mrs waiter Leroy Clements  
 " Mabel Mrs furn rms 424 Smith h do  
 " Magnolia maid r1013 Lincoln av  
 " Margt r751 W Court  
 " Margt Mrs r32 Mercer  
 " Margery r6128 Hamilton av  
 " Marie slswn Pogue's r Covington Ky  
 " Marjorie opr Artistic Beauty Shop r3063 Kerper  
 " Mary pkr Cinti Fruit & Extract Wks r Ludlow  
 " Mary Mrs maid h803 Carlisle av  
 " Mary M slswn r2894 Shaffer av  
 " Matthew firemn City Div Pub Relief r Lock-  
 land O  
 " Maxton (Bertha) fetywkr r945 Richmond  
 " McKinley (Mary) lab h803 Carlisle av  
 " Michl J (Mary) auto mech h3339 Bevis av  
 " Mollie (wid Voory) maid h1005 W 7th  
**FORD MOTOR CARS, Fuller Automobile Co Au-**  
**thorized Dealers, 2035 Reading rd, Tel Main**  
**5432 (For further information see left bot-**  
**tom lines and page 9 Buyers' Guide)**  
**FORD MOTOR COMPANY, B W Burroughs Mgr,**  
**H A Schuetz Asst Mgr, A O Grimsted Chief**  
**Clk, Mfrs and Distributors of Ford, Lincoln,**  
**Lincoln Zephyr and Mercury Automobiles,**  
**1617 Reading rd, Tel Cherry 5100 (For fur-**  
**ther information see page 9 Buyers' Guide)**  
 " Nancy waiter r853 Beecher  
 " Nellie (wid Jas) smstrs r624 E 6th  
 " Nellie (wid John) h908 W Liberty  
 " Nicie (wid Thos) r328 George  
 " Oliver L porter Cinti Union Stock Yd Co r1050  
 Mound  
 " Patk lab r1552 Dudley  
 " Pearl H Mrs r1434 Race  
 " R W vise hd King Mach Tool Co r501 E 3d  
 " Ralph L mach CFCo r3221 Enyart av  
 " Raphael crew mgr Cinti Post r1735 Highland av  
 " Raymond clk Joy's Food Mkt r1735 Highland av  
 " Raymond (Marie) frt handler h711 Carlisle av  
 " Rex clk Pease Woodwork Co r Dayton Ky  
 " Robt h1228 Vine apt 41  
 " Robt cldr Aetna Window Cleaning Co  
 " Robt (Kosie) formr r818 Kenyon  
 " Robt lab r617 W Court  
 " Robt lab r345 Oliver  
 " Robt lab Hilton-Davis Chemical Co r Norwood O  
 " Robt E mach CFCo r3328 Cardiff av  
 " Robt S lab r736 Burns  
 " Roberta Mrs h1235 Whitlow  
 " Ruby h705 Cenk av apt 2  
 " Sanders E clk PO r Ludlow Ky  
 " Seldon C mtrmn CG&ECo r Newport Ky  
 " Shelley W inventor r15 Parchman pl  
 " Starr (Mary M) phys 916 Carew Tower h off ss  
 Grandin rd near Grandin la  
 " Thos (Serecie) lab r653 Carr  
 " Thos P (Ruth) h5701 Bramble av  
 " Wm asmlr ATWCo r Norwood O  
 " Wm barber r32 Mercer  
 " Wm driver Standard Iron & Metal Co r1225  
 Richmond  
 " Wm A (Nora) auto mech Johnny Dell Motors Inc  
 h3705 Michigan av  
 " Wm A dep Co Clk of Courts r435 Commercial  
 sq  
 " Wm C mach CFCo r3221 Enyart av  
 " Wm F (Eliz) formr CG&ECo h1334 Herlin pl  
 " Wm T chf inspr U S Food & Drug Admin r Mil-  
 ford O  
 " Willie (Eleanor) lab r rear 753 W Court  
 Forde Chas M (Grace) shoewkr h1325 Sycamore  
 " Chas P lab r1325 Sycamore  
 " Michl pkr Schawe-Gerwin Co r Newport Ky  
 Forder Alice M sec Mary J Perin Estate Land  
 Trust h921 Wm H Taft rd apt 39  
 " Bros Inc Ernest R Forder pres florists 2709  
 Observatory av  
 " Drusella L r27 W McMillan  
 " Ernest florist r3555 Zumstein av  
 " Ernest R pres Forder Bros Inc r3555 Zumstein av  
 " Herbert florist r27 W McMillan  
 " Jas (Kath E) clk h2507 Kemper la apt 7  
 " Lillian cook Russell H French r1029 Kingston pl  
 " Neil J (Lillian) slsmn h1029 Kingston pl  
 Fordham David D asst observer U S Weather Bur  
 r3438 East Club Crest av  
 Fordson Henry (Gussie) lab r428 W 7th  
 Fordyce Chas H (Cath E) eng York Ice Machinery  
 Corp h5723 Adelphi  
 " Clyde E (Adine) barber h4711 Plainville rd  
 " Gailon C r4711 Plainville rd

## FORDYCE

" John (Linda) hsemn Jones Convalescent and  
 Rest Home  
 " Lillias H h358 Shiloh apt 5  
 " Peggy beauty shop 616 Vine apt 2 r1639 Harri-  
 son av  
 Fore John (Anna) porter r623 W 8th  
 " Lucille cook r755 Whittier  
 " Peter (Lucile) butler h755 Whittier  
 Foree Jas r rear 611 E 6th  
 " Thos A (Osie) lab Cinti Post h229 Post sq  
 " Walter J (Martha B) mech r321 Wade  
 " Wm porter Carl N Donisi r2320 May  
 Foreign Policy Association of Cincinnati Mar-  
 guerite Hunt sec 529 Sycamore  
 " Trade Club of Cincinnati 12th fl Chamber of  
 Commerce bldg  
 Foreman Alcide E (Eliz) formr h621 Baurichter  
 " Celia (wid Albert) h821 Windham av  
 " Clarence J associate prof UofC r260 Ludlow av  
 " Culbertson J (Aurelia M) slsmn Bertrand Smith  
 Book Store h412 Main apt 7  
 " David (Gussie) clo cldr 1440 Main h3592 Bo-  
 gart av  
 " Delbert L (Edna) groundsmn Hyde Pk Golf &  
 Country Club h112 E McMicken av  
 " Fred M buyer John B Ireton Co r Covington Ky  
 " Froome clk Ernest Schaengold r821 Windham av  
 " Geo A (Kath M) plating wkr Fox Co h4728  
 Dale av  
 " Horace E (Sara) driver CCC Hwy Inc h297  
 Southern av  
 " John K firemn Ky Chemical Industries r Cov-  
 ington Ky  
 " Kath opr AT&TCo r1728 Dale av  
 " Louie (wid Gar) sten r1557 Blalr av  
 " Milton dep collr US Int Rev r831 Windham av  
 " Norman lawyer 608 Sou Ohio Bank bldg r821  
 Windham av  
 " Oscar (Nancy) furn rms 127 and 131 W 9th h127  
 do  
 " Sallie Mrs mgr Hotel Prosperity r39 E 9th  
 " Walter F (Stella H) r3584 Alaska av  
 " Wm (Mary) mach h992 Columbia pkwy  
 Forest see also Forrest  
 " Apartments 633 Forest av  
 " Auditorium Co 671 Forest av  
 " Carrie M (wid Frank) h1579 Pullan av  
 " Chas M r416 Cutter  
 " Clifford T (Cynthia) receiver Cinti Union Stock  
 Yd Co h549 Armory av apt 185  
 " Edw sta atndt Wm O Arnold r4145 Spring  
 Grove av  
 " Edw F driver Valley Bus Co r Greenhills O  
 " Glen Flats 334-44 Forest av  
 " Hills Paul Stewart mgr real est 1704 Union Trust  
 bldg  
 " Jos pkr r1579 Pullan av  
 " Lillie B r720 Red Bud av  
 " Loren r742 Richmond  
 " Louis (Theresa) r1622 Linn  
 " Meat Market (Harry Oscherwitz) 678 Forest av  
 " Real Estate Co (Morris Kwartler) 3467 Reading  
 rd  
 " Theatre Manuel L Abrams mgr 671 Forest av  
 Forester see also Foerster Forrester and Forster  
 " Arth E (Lillian E) sis eng h3568 Vista av  
 " Delphin shears opr F H Lawson Co r2134 W 8th  
 " Edw F (Lennie) dentist 497 Enright av h do  
 " Edw I r497 Enright av  
 " Eleanor sec Legal Dept Cincinnati & Suburban  
 Telephone Co r3568 Vista av  
 " Eliz maid 4074 Rose Hill av  
 " Freda L Mrs slswn h19 E Daniels  
 " Herbert J (Lydia M) laboratorywkr r3512 Bevis  
 " John (Edith) cook h1524 Knowlton  
 " L Benj (Ina) mach opr h147 Hereford  
 Forever Kleen Koil Service Co Geo Gallup pres  
 Esther Stern sec-treas refrigerator reprs 2510  
 Reading rd  
 Forg Andrew C (Margt) lithog h2360 Stratford av  
 " Chas (Helen) mach King Mach Tool Co h2707  
 Glendora av  
 " Chas C driver h2317 StJames av  
 " Evelyn H inserter r2315 Inwood pl  
 " Fred (Eliz) chauf h3448 Vine  
 " Geo T (Hazel V) asmlr h2315 Inwood pl  
 " John (Cath) bkbnrd h2268 Rice  
 " Margt S janitor UCLBldg r32 Mercer  
 " Milton ptrnmkr Superior Ptnr Co r3448 Vine  
 " Russell E (Estelle) collr h4217 Kessler av  
 " Wm B (Corra) mldr J H Day Co h4214 Kessler av  
 " Wm W blockmn John Mullane Co r32 Mercer  
 Forge Lewis r rear 1624 Race  
 " Raymond J (Esther) h3551 Harrow av  
 Forgie Herbert (Julia) pntr h2564 Homestead pl  
 Forhan Rose maid r959 Chateau av  
 Forker Anna (wid David) h2538 Hackberry apt 603  
 " David M jr (Eliz) clk Wm Powell Co h512 Max-  
 well av  
 Forkner Alvin M adv writer CG&ECo r Middle-  
 town O  
 " Helen E sten Sou Ry System r Loveland O  
 " Howard P (Gladya A) sec Painters Union No 13  
 (Fresco) h3026 Ononta av  
 " Milson A (Ruth E) tracer h6623 Merwin av

Forland Inc Maurice White pres Ben L Heldings-  
 field v-pres Abe Libson sec-treas amusements  
 1209 Keith bldg  
 Forma Geo driver Benton E Howard  
 Forman Clifford O ctr r1771 Powers  
 " Clyde mech L T Patterson Co r Covington Ky  
 " Clyde B (Laura) meats 1035 E McMillan h23  
 Thill  
 " Edna h61 Main apt 6  
 " Elmer S (Margt) valvemn City Water Wks h4  
 Filson pl  
 " Evelyn tchr h17 Westminster Flats  
 " Fred F (Lenore) elec wldr h30 W Hollister  
 " Harry M (Jewel M) treas P Goldsmith Sons Inc  
 h1523 Shenandoah av  
 " John emp WHCo r Dayton Ky  
 " Omar D (Emma L) millwkr h1771 Powers  
 " Sudie B Indrywkr Brohard-Rainer Shirt Corp  
 r Newport Ky  
 Former Edna Mrs beauty opr r1730 Carl  
 Formes Esther L bkpr r1911 Fairmount av  
 " Jos P fetywkr Sport Products Inc h1911 Fair-  
 mount av  
 Formica Insulation Co The Danl J O'Connor pres-  
 sec W H Kruse asst sec Walter J Gebhart  
 treas 4614 Spring Grove av  
 Formo Marvin W (Florence V) chemist Proctor &  
 Gamble h760 Greenwood av apt 12  
 Forn Flora h839 Squire av  
 " Victor W (Louise) mech eng h235 Hosca av  
 Fornash Cecil engr King Mfg Co r Covington Ky  
 " Newton (Marie) fmsnr Davis Welding & Mfg Co  
 h2103 Winchell av  
 " Russel (Margt M) emp Wm Powell Co r Coving-  
 ington Ky  
 Fornau Chas (Sarah) electn h1775 Elmoro  
 Fornefeld Eug J student r927 Rosemont av  
 " Jos R (M Esther) supt Michl Ibold Inc h927  
 Rosemont av  
 Former Anna (wid Jos) h421 Melish av  
 Forney Alvin K (Bessie) sec-treas W C Barlett  
 Lbr Co h3360 Arrow av  
 " Alvin K jr atty UCLICo r3360 Arrow av  
 " Anna M smstrs Forney Tailors r2021 Burnet av  
 " Carl A (Cath T; Forney Tailors) h2021 Burn-  
 net av  
 " Cath Mrs r753 Barr  
 " Dominick (Anna) r2021 Burnet av  
 " Eug (Minnie) janitor Cinti Times-Star Co h3546  
 Dick  
 " Ferd C (Lucille) coml artist 534 Vine R635 h  
 3525 Queen City av  
 " John J lab r147 E Clifton av  
 " Julian R (Adeline) lawyer 404 Eagle Savings  
 bldg h223 Queen City av  
 " Lawrence (Cath J) driver Taxicabs of Cinti h  
 3423 Algona pl  
 " Mathilde sec Julian R Forney r2525 Queen City  
 " Mills (Mamie) cement contr 155 Tallant av h do  
 " Robt L jr res phys Children's Hosp  
 " Roswell L (Ethel) chauf h3575 Haven  
 " Ruth student nurse r2125 Main  
 " Studios Inc Wm H Dyche mgr printers 9 W 15th  
 " Tailors (Carl A Forney) 124 E 7th 5th fl  
 " Wm plmbr h720 W 5th  
 Fornshell Wm (Anne) driver Commercial Motor  
 Freight Inc h532 Armory av apt 554  
 Forrest see also Forest  
 " Albert r755 Richmond  
 " Betty C spotter Art Dry Clng Co r Norwood O  
 " Eliz r712 W Court  
 " Karl clk Fed Reserve Bk r Park Hills Ky  
 " Lindsay (Bertha) h755 Richmond  
 " Louisa (wid Henry) furn rms 259-61 Pike h do  
 " Noah (Lula) porter Steinberg's Inc h1546 Linn  
 apt 831  
 " Preston J (Barbara J) slsmn h5937 Ridge av  
 apt 1  
 " Winnie linenwn YWCA r Covington Ky  
 Forrester see also Foerster Forrester and Forster  
 " Aylmer E (Margt E) ship clk H A Seinsheimer Co  
 r4791 Rapid Run pike  
 " Cassie (wid Thos) h4791 Rapid Run pike  
 " Cassie J mach opr Michl Ibold Inc r4791 Rapid  
 Run pike  
 " Irene C sten Al-Mo-Co Corp r332 Probasco apt 4  
**FORRESTER IRVINE (Helen), Attorney-at-Law**  
**and Notary Public 123 E 6th, R502-04, Tel**  
**Parkway 7092, h1059 Schiff av, Tel Wabash**  
**2991**  
 " Jas (Helen) lab r1905 Elm  
 Forrre Louis cook Losantville Country Club r  
 Norwood O  
 Forschbach Jos (Barbara) printer h556 Armory av  
 apt 624  
 " Matthew br mgr Peoples Packing House Co r  
 North College Hill O  
 Forselle Louis carp r4644 Barrow av  
 " Lucien F (Grace) eng CG&ECo h StLeger Flats  
 apt 51  
 Forselles Anna candywkr Kroger's r3172 Hillside  
 " Anna (wid Frank) h3172 Hillside av  
 " Dorothy r3172 Hillside av  
 " Frank clk r3172 Hillside av  
 Forshee Joan clk W&S Life Ins Co r Terrace Park  
 " Margt artist Gibson Art Co r Terrace Park O  
 " R E slsmn King Roofing & Htg Co r Terrace  
 Park O

- Forshey Jas W (Augusta E) clk NYC System h3522 Erie av
- Forsion Earl bkpr West Va Coal & Coke Corp r Cheviot O
- " Helen Mrs sten A W Shell & Co r Cheviot O
- Forst Leo B (Helen) chf chemist Fries & Fries Inc h715 S Crescent av
- " Lillye B gifts 3515 Reading rd r720 Red Bud av
- " Lonzo lab CG&ECO r Middletown O
- " Louise H r1121 Fenmore dr
- Forste Clarence greenskpr Hillcrest Country Club Realty Co r6204 Cortelyou apt 1
- " Clifford lab Losantville Country Club r Deer Park O
- " E H v-pres-treas Oakley Concrete Block Co r3303 Orion rd
- " Herman W (Emma) pres-sec Oakley Concrete Block Co h3303 Orion rd
- " John r5410 Reading rd
- " John H (Emma) h2024 Cortelyou apt 1
- " Mayme office sec Cincinnati Quarries Co r2128 Highland av
- " Robt L lab Losantville Country Club r6204 Cortelyou apt 1
- " Wallace sports writer Cinti Post r Terrace Park
- " Wilbur M (Marie E) asst greenskpr h1031 Benz Forsten Herman (Emma) mach h1831 Vine
- Forster see also Forster Forrester and Forester
- " Albert R (Mary F) h121 (ns) Forest av
- " Alma K cash John Mullane Co r Beech rd Box 425
- " Bertha atndt Bethseda Home for the Aged r440 Lafayette av
- " Chas R (Mae E) prs opr C-BL Div h851 York
- " Cora (wid Lee) h560 Carlisle av
- " Donald K limb mkr Forster-Treuheit Co r Beech rd Box 425
- " Guy E (Myrtle M) genl mgr Forster-Treuheit Co h2553 Ring pl
- " Jack P (Eliz) formn h1746 Catalina av
- " Kenneth R statistician B&ORR r Dayton Ky
- " Michl J (Louise B) ctr FBCo h4373 Hamilton av
- " Paul (Jeanette) mach h3168 Mapleleaf av
- FORSTER-TREUHEIT CO, Consolidated with Cincinnati Artificial Limb Co, Fred J Treuheit Pres, Guy E Forster Genl Mgr, Inventors and Originators of the Lightest Limb Made, Also Agents for J E Hanger Inc, 507 Elm, Tel Parkway 1395**
- " Wm r560 Carlisle av
- " Forsting Cath (wid John) r3340 Meyer pl
- " Jos (Mary) h3968 Liston av
- " Leona maid 1203 Herschel av
- Forstmeyer Andrew J (Helen M) carp h4680 Hamilton av
- Forstner Chas forger Ohio Knife Co r Mt Healthy O
- Forston John D (Rebecca) emp Mills Restr h3014 Concordia
- Forsyth Ann office asst Jewish Hosp r3161 Harvey
- " Eldred D prsmn r3831 Wiswell
- " Leo mach Liebel-Flarshelm Co
- " Lilly Mrs h3831 Wiswell
- Forsythe Jas (Etta) h1720 State av
- " Shoe Corp Wm Kelly mgr 28 E 5th
- Fort Harry L (Curtis L) wchm h6610 Parkland
- " Howard Paper Co Walter G Pownall mgr paper products 3605 Carew Tower
- " Mary V r6610 Parkland av
- " Scott Camp Association office Rt Rev R Marcellus Wagner genl dir 423 Commercial sq
- FORT WASHINGTON HOTEL, Robt Ulrich Jr Mgr, Special Rates to Permanent Guests, 621 Main, Tel Cherry 8400**
- " Worth & Denver City Railroad John C Boyer genl agt 505 Dixie Terminal bldg
- Forte Anthony J whsevm Cinti Ice Mfg & Cold Storage Co r rear 1610 Moore
- " Dean tailor S-Co r Newport Ky
- " Guy (Josephine) tank hsevm Cinti Ice Mfg & Cold Stge Co h rear 1610 Moore
- " Jos C r rear 1610 Moore
- Fortenbaugh Cowden slsmn Genl Elec Co r Norwood O
- Fortenberry Alma Mrs maid 1306 Hayward ct r714 W 9th
- Forter Cath S asst mgr Edw A Forter r3255 Bishop
- FORTER EDWARD A, Louise C Forter Mgr, Successor to A Sunderbruch's Sons, Flowers For All Occasions, Our Only Location 106 W 4th, Tels Main 1874-1875, Res Tel University 6785**
- " Herbert florist Durban's Greenhouses r27 W McMillan
- " Louise C mgr Edw A Forter h3255 Bishop
- Forthman Clifford J (Eliz P) dist rep h1633 Elkton pl
- " Wm (Patsy) slsmn West Disinfecting Co h3050 Bracken Woods la
- " Wm H student r3050 Bracken Woods la
- Forthmann Carrie (wid Wm) h2277 Forthmann pl
- Forthuber Fred G asmlr Smith & Mills Co h2543 Galvin av
- " John H (Daisy) h3601 Wool
- " John H jr hlpr Vass Elec Co r3601 Wool
- " Sally (wid Gustav) r1569 Knox
- " Stella Mrs tailor GTCO r Mt Healthy O
- Fortier Kenneth C (Una) dist mgr Farm Bureau Ins Service r Mt Healthy O
- " Wm H hlpr CG&ECO
- Fortini Magnificia (wid John) gro 2321 Boone h do
- " Ralph prsr PHDTCo r2321 Boone
- Fortlage Emma slsmn LaMode r247 Klotter av
- " Emma R accounting clk Kroger's r4837 Corinth
- " Frieda (wid Christ) r2744 Arbor av
- " Kath (wid Wm B) h4837 Corinth av
- " Wm A mech Fed Reserve Bk r Bellevue Ky
- " Wm J (Minnie) printer Cinti Enquirer r757 Keenan av
- Fortman see also Fathman
- " Bernard L (Norma) gro 4137 Spring Grove av h1657 Westmoreland av
- " Clara A h3425 Michigan av apt 9
- " Henry F mach h2908 Costello av
- " John H driver r1981 Fairfax av
- " Louis P (Eva) lab City Water Wks h1018 State
- " Michl H (Margt) patrolmn City Police Dept h 1981 Fairfax av
- " Michl H jr r1981 Fairfax av
- " Rose r3425 Michigan av apt 9
- " Velma H tobr r3835 Cass av
- " Wm (Jessie) ship clk A Nash Co h921 Charlotte
- " Wm A (Henrietta E) mach h3835 Cass av
- Fortner Arth B waiter Kresge's r Covington Ky
- " C h2217 Victory pkwy apt 2A
- " Carl E prsmn Gibson Art Co r Independence Ky
- " Cora E buyer Mabley's r2626 Victory pkwy
- " Henry V (Helen) prsr Fenton's h1605 Dana av apt 6
- " Inez maid 1809 Young
- " Jesse formn Western Paper Gds Co r Independence Ky
- " Kenneth stacker HCCO r Covington Ky
- " Lawrence r3415 Burns av
- " Lillian (wid Louis) h1883 Fairmount av
- " Lillie R stripper Peter Ibold Co r Covington Ky
- " May wchm C F Streit Mfg Co r1110 Kenner
- " Robt L electn r1893 Fairmount av
- " Sherman h1623 Pleasant
- " Thos M (Viola) wchm h1110 Kenner
- " Walter K pkr Kroger's r Covington Ky
- Fortney Cliffe D (Florence) rep Cinti Post h2606 Madison rd
- " Harold E (Eleanor) servicemn SR&Co h1782 E McMillan
- " Kenneth C installer Holland Furnace Co r3715 High Point av
- " Ruth student nurse r1308 Race
- " Thos installer Holland Furnace Co r4665 Revere
- Fortriede Amelia M Mrs v-pres C Fortriede Inc h 220 W 12th apt 2
- FORTRIEDE C INC, Chas P Fortriede Pres-Treas, Mrs Amelia M Fortriede V-Pres, Henry B Honer Sec, Manufacturers of Red, White and Blue Seal Cigars 220 W 12th, Tel Parkway 0220**
- " Chas J parts ctr Premier Ptnr Co r Ft Thomas Ky
- " Chas P (Amelia M) pres-treas C Fortriede Inc h220 W 12th apt 2
- Forts Geo mech B & J Jacobs Co
- Fortson Leon W electn Kroger's
- " Wm driver Kroger's
- Fortunato Albert E (Goldie) asmlr h end of Orange av
- " Frank chemist r547 Ringgold
- " Geo (Minnie) h1124 Sherman av
- " Girard (Carmel) baker h547 Ringgold
- " Michl (Laura) slsmn h107 Justis
- Fortune Edwin R (Stella B) rep Pacific Mutual Life Ins Co h3574 Outlook av
- " Hattie maid r2715 Preston
- " Jas M student r3574 Outlook av
- " Margt H r3574 Outlook av
- " Sarah h795 E 6th
- Fortwangler Arth E sec Fortwangler & Weibling Inc r7606 Reading rd
- " Audrey Mrs slsmn Shillito's r3431 Cardiff av
- " Louis roofer r6300 Sierra
- " Louis A (Mabel F) buyer Shillito's h5538 Chandler
- " Louisa (wid Adolph) r6613 East Ledge
- " & Weibling Inc Wm H Weibling pres-treas Arth E Fortwangler sec rugs 6079 Montgomery pike
- Forty Plus of Cincinnati D G Browne pres G W Harding sec 317 E 8th 4th fl
- Forum Club The lobby Alms Hotel
- Forwalk Harry (Florence M) mech h3784 Kistner
- " Jos H (Marcella) repr h3780 Kistner
- Forward America Edw Wimmer editor 305 Walnut R400
- FORWARD AMERICA PUBLISHING GUILD INC, Edward Wimmer Pres, Herschel A Wimmer V-Pres, Beritamartha G Wimmer Sec-Treas, Non-Profit Educational Organization 305 Walnut, Room 400, Tel Main 5112**
- Fosco Albert (Virginia) asst div mgr UCLCo h3533 Saybrook av
- Foscua Clifford F (Florence) atndt Whitaker Auto Storage h3680 Saybrook av
- " J Fredk (Florence M) lab h1725 Hewitt av
- Fosdick Carolyn M student r6103 Cary av
- " Cedric E (Isabella M; Dugan Concrete Co) h6103 Cary av
- " Lillian H (wid Philip) h1385 Burdett av apt 11
- FOSDICK MACHINE TOOL CO, G G King Pres, R E King Treas, C E Linden Genl Mgr, Mfrs of Radial, Upright and Sensitive Drills and Jig Borers, 1638 Blue Rock, Tel Kirby 0017**
- " Machine Tool Lodge No 1930 Harry Grote pres meets 3d Wednesday 1783 Dreman
- " Robt lawyer 618 First Natl Bank bldg r1385 Burdett av apt 11
- " Roger L (Helen P) industrial eng h1935 Catalina av
- " Wm P (Estelle J; Fosdick & Hilmer) h3130 Victoria av
- FOSDICK & HILMER (Wm P Fosdick, O E Hilmer), Mechanical, Electrical, Refrigeration and Sanitary Engineers, 1703 Union Trust Bldg, Tels Main 1637-1638**
- Foshay Lee (Harriet H) prof U of C h2610 Handasyde av
- Foshee Wm (Margt) h127 E Liberty
- Fosher Clinton (Luella) h504 Delta av
- " Elmer C sten Cinti St Ry Co r3574 Michigan av
- " Elmer C jr clk Jewish Hosp r2610 Moorman av
- " Pearl L Mrs count atndt YMCA h2610 Moorman av
- Fosnot Geo W (Thelma) agt J Hancock Mut Life Ins Co h837 Wells
- " Walter (Ethel) loco firemn h1015 Parkson pl
- Foss see also Voss
- " Edw H (Anelia H) acct h2960 Observatory av
- " Ida r6106 Belleair pl
- " Kath (wid Edw A) h3109 Victoria av
- " Kath T tobr r3109 Victoria av
- " Marie r1099 Victoria av
- " Martha M r6106 Belleair pl
- " Mary h6106 Belleair pl
- " Olga Mrs h6119 Fairway dr
- " Stanley W r6119 Fairway dr
- Fossaluzza Anthony L carp r3019 Eden av
- " Lucy (wid Gustav) h3019 Eden av
- " Rena V cash r3019 Eden av
- Fossell Geo W (Frances B) slsmgr h6140 Tulane rd
- Fossett Geo (Anna) lab r1020 Foraker av
- " Riley plmbr T J Connor Inc r Covington Ky
- Fossitt Josephine r County T B Sanatorium
- " Nora M Mrs h1661 Hamer
- " Vannie lab M B Farrin Lbr Co r Lockland O
- " Winston T (Florence) mech Hauser-Stander Tank Co r Bellevue Ky
- Fossler see also Vossler
- " Augusta Mrs h270 Southern av apt 5
- " Fred J r4253 Fergus
- " Fred Jr (Ursula A) policemn h4253 Fergus
- " Jos stockmn Shillito's r Mt Healthy O
- Foster Abr lab Alf Harris r1081 Wade
- " Adina mus tchr Public Schools
- " Albert E formn Union Iron & Steel Co r RD 2 Mt Healthy O
- " Albert J (Wavie E) fctywrk h15 E 73d
- " Alf busboy Shillito's r Ludlow Ky
- " Alf B (Florence) filling sta 1709 Dana av h1745 do apt 1
- " Ambrose J (Jennie) h1202 Lincoln av
- " Amos cement insnr h819 Hathaway
- " Amos P (Emma; Foster Lambert Meier & Gruber) h3439 Ruther av
- " Anna (wid Chas) r631 W 8th
- " Anne cook r751 W 8th
- " Arth atndt Longview Hosp
- " Arth (Margt) lab h718 W 6th
- " Aubry (Rachel) h576 W 6th
- " Bernice Mrs r761 W 8th
- " Betty fctywrk Genl Spring Co r Norwood O
- " Byron C emp Browning VanDwyn Tischler & Co r Erlanger Ky
- " C A Mrs r15 W 7th
- " Calvin lab h514 Smith
- " Camillus C (Wilma) refrigerator repr r558 Grand av
- " Carl maintenancemn Merchants Cold Stge Co r Covington Ky
- " Carrie (wid John) h909 Clinton
- " Cath Mrs clnr Good Samaritan Hospital h715 Clark
- " Chamberlain policemn r2372 StJames av
- " Chas r922 W 7th
- " Chas floor layer Wm Rossmann r Reading O
- " Chas lab r747 Carlisle av
- " Chas lab U S Bung Mfg Co r Ludlow Ky
- " Chas plantmn h1234 Lincoln av
- " Chas A (Adelaide J) slsmn Wm Miller Range & Furnace Co h2836 Claypole av
- " Chas D (N Magaline) mtrmn h1215 Wm H Taft rd
- " Chas H h578 W 6th
- " Chas J fctywrk Huenefeld Co r2836 Claypole av
- " Chas J (Mildred) tailor h537 Army av apt 221
- " Clara Mrs h1000 Wesley av apt C
- " Clara (wid Edw) h421 E 13th
- " Clarence formn Kroger's r Norwood O
- " Clyde mach Shepard Elev Co r Erlanger Ky
- " Cora B (wid Henry) furn rms 1206 Main h do
- " Cornillus J hlpr Kroger's r558 Grand av
- " D C (Della) lab h1073 Wade
- " Daisy (wid Willard H) clo prsr r3615 Marburg
- " Dave formn Rainbow Litho Co r Fairfax O
- " Delphin r2134 W 8th
- " Dennis P (Martha K) carp h2465 Eastern av

## FOSTER

" Dorothy F r941 Grand av  
 " E grinder ATWCo r Ft Thomas Ky  
 " Earl O lab r1018 W 7th  
 " Edna C clk Seybold Paper Co r451 Ludlow av apt 312  
 " Edna M maid r833 W Court  
 " Edw r1037 Freeman av  
 " Edw r124 68th  
 " Edw D clk US Eng r Florence Ky  
 " Edw J slsmn r1418 Covedale av  
 " Effie (wid Pearl) h822 Hopkins  
 " Eliz beauty opr Mrs Clara B Scott r1033 Wesley av  
 " Eliz Mrs maid h902 W 8th apt 3  
 " Eliz (wid Wm M) h3713 Erie av apt 32  
 " Emma (wid Lewis) h3834 Drakewood dr  
 " Enoch (Elnora) lab r1081 Wade  
 " Ernest r1507 Dalton av apt 12  
 " Ernest (Lucille) lab h991 Nassau apt 1  
 " Ethel slsmn r3419 Linwood av  
 " Flora L r1342 Wm H Taft rd  
 " -Forbes Glass Co Burnell E Wright mgr 810 Transportation bldg  
 " Frances Mrs maid r630 Baymiller  
 " Francis R printer Williams Directory Co r Norwood  
 " Frank r1130 Budd  
 " Frank lab r410 George  
 " Frank (Effe) porter Pullman Co h731 Whittier  
 " Frank supt Taxicabs of Cinti h2211 StJames av  
 " Frank B (Lillian W) clk PO h3025 Stanton av  
 " Fred (Bertha) meatcr Emil C A Bischoff r Erlanger Ky  
 " Fred radio announcer h2622 Victory pkwy apt 24  
 " Fred L (Mary) mach opr Osborne Register Co h3823 Soller al  
 " General coal 570 George h do  
 " Geo r20 Calhoun apt D  
 " Geo r2910 Colerain av  
 " Geo (Mary) h16 Faulkner  
 " Geo (Mary) r rear 735 Laidlaw av  
 " Geo (Betty) fctywrk h3810 Hillside av  
 " Geo forger Dearth Diehl & Co r Mt Carmel  
 " Geo (Maggie) lab h751 Barr  
 " Geo lab r707 Carlisle av  
 " Geo G (Eliz) mgr Colonnade Co h3565 Raymar Blvd  
 " Geo H (Anna) h124 68th  
 " Geo H jr lab r124 68th  
 " Geo K asmlr Cinti Ball Crank Co r Norwood  
 " Geo K (Julia L) chf dep County Recorder r Groesbeck Ky  
 " Georgia (wid Fletcher) r521 W 8th  
 " Gilbert (Bertha) lab h2740 Colerain av  
 " Gordon clk P&GCo r Foster  
 " Grace E (wid Harry) r4433 Whetsel av  
 " Harold C (Eileen) trav slsmn h2918 Douglas ter  
 " Harris (Fannie M) hod carrier Hoinke-Witting Inc h1212 W 8th  
 " Harrison dyer Goodyear Shoe Repr r574 Carlisle  
**FOSTER HARRY (Anne), Genl Mgr Cincinnati Terminal Warehouses Inc, h6249 Aspen av, Tel Kirby 0311**  
 " Harry mach opr ATWCo r Covington Ky  
 " Harry (Josephine) porter Gifts Theatre h843 Betts  
 " Harry A (Edna G) carp h3024 Burnet av  
 " Harry W dockman National Transit Corp r Princeton Hotel  
 " Harvey r626 Carlisle av  
 " Harvey cook r602 W 9th apt 9  
 " Harvey J (Louise) h1440 Denman  
 " Hazel (wid Lyle) r1541 Race  
 " Helen r317 Warren av  
 " Henrietta Mrs r1311 Vine  
 " Henry (Dora) coal 813 Barr h do  
 " Herbert P (Ruth) dyer Fenton's h837 Findlay  
 " Homer driver Ideal Service Sup Co  
 " Homer L maid h1130 W 8th  
 " Howard (Mary) mach (PCo) h6235 Colledgevue pl  
 " Howard H (Virginia) hlpr Harry A Sanger h3752 Spring Grove av  
 " Irene r1062 Cutter  
 " Irene tchr h8428 Woodbine av  
 " Izola maid r1130 Budd  
 " J Harry driver Fenton's r Norwood  
 " Jack (Nora) emp Kroger's r3511 Southside av  
 " Jack radio announcer r330 W 4th apt 19  
 " Jack student r1202 Lincoln av  
 " Jas r751 Barr  
 " Jas r1039 Oehler  
 " Jas lab r1130 Budd  
 " Jas (Hattie) lab Cinti Steel Castings Co h404 Wade  
 " Jas F (Eliz V) mach opr h8338 Anthony Wayne  
 " Jas H (Nora) blmkr h5952 Lower River rd  
 " Jas H emp WHCo r524 Plum  
 " Jas J (Nettie) steelwrk h1039 Oehler  
 " Jas O (Eileen) mach opr h8338 Anthony Wayne  
 " Jas W (Ruby) firemn Columbian Sch h872 Buena Vista pl  
 " Jesse lab h652 Richmond  
 " John r476 Riddle rd  
 " John (Eliz) hod carrier h919 Gest  
 " John lab r709 Carr  
 " John lab r305 Longworth

## FOSTER

" John (Irene) lab h412 Clark apt 11  
 " John A (Alberta) driver Ulland Coal Co h rear 421 W 9th  
 " John F (Agnes R) driver Black Cat Coal Co h1210 Halpin av  
 " Jos (Lucille) h3638 Spring Grove av  
 " Jos (Viola) lab h411 Bauer av  
 " Jos A (Mamie R) waiter h rear 3159 Syracuse  
 " Josephine (wid Alf) r506 W 4th  
 " Juanella r4214 Eastern av  
 " Katie Mrs r519 W 7th  
 " Kenneth (Bernice) slsmn h1011 Windsor  
 " Kenneth B (Candy Sales Co) r Park Hills Ky  
 " L driver Commercial Motor Freight Inc  
 " Lafayette C (Bernyce) floormn Segal Press r 6644 Dante av  
 " Lambert Meier & Gruber (Amos P Foster, Wm C Lambert, Harry Meier, Adolph A Gruber) lawyers 704-06 Fountain Square bldg  
 " Lawrence (Hester) lab h1503 Gorman apt 19  
 " Lawyer r3405 Grimm  
 " Leland F atndt Longview Hosp  
 " Letha Mrs h732 Clark  
 " Lewis r3834 Drakewood av  
 " Lewis A r941 Grand av  
 " Lillian W Mrs interviewer State Unemp Comp Comn h3025 Stanton av  
 " Lina (wid John) h402 W Court  
 " Lois Mrs maid 5638 Hamilton av  
 " Lola I office sec Warren R Woodward r2558 Woodburn av apt 9  
 " Louis emp Burger Brew Co r105 W Liberty  
 " Louis R (Ella M) sec-treas Genl Spring Co h 3823 Drakewood dr  
 " Louise ftr Gidding Co r Norwood  
 " Louise (wid Steph) r55 Ferndale  
 " Lucian C waiter Mercantile Bar r Norwood  
 " Ludie Mrs clo clnr 444 Chestnut r865 Rockdale  
 " Mamie r3405 Grimm  
 " Margt (wid Chas) h558 Grand av  
 " Margt B (wid Wm R) h233 Wm H Taft rd  
 " Mary (wid Isaac) h1130 Budd  
 " Mary (wid Wm) h1035 Freeman av  
 " Mary E (wid Chas) r2139 Central av  
 " Mary J h2912 Sander  
 " Mary L maid r852 Lincoln av  
 " Mary T nurse 4559 Paddock rd  
 " Maude Mrs h1038 Wesley  
 " Minnie (wid Albert E) h897 Clinton Springs av apt 17  
 " Mollie (wid Jos) r1035 Oehler  
 " N Louise Mrs fctywrk h3511 Southside av  
 " Nathaniel (Beatrice) hlpr Edw M Spangenberg h3541 Purdue  
 " Norbert (Dorothy) clk h642 Oak apt 2  
 " Octavia Mrs smstrs h1205 W 7th  
 " Odie (Clara) radio mech h ss River rd nr Kellogg  
 " Olin M (Loretta) driver h124 68th  
 " Ora clnr City Public Work Relief Program r310 W 15th  
 " Otis (Clara) lab h248 StPeters  
 " Otto C emp Kroger's r812 Oliver  
 " Paul E (Claudine) inspr h rear 1033 Straight  
 " Paul M glasswrk r1881 Westwood av apt 6  
 " Pearson (Clara) lab T J Conner Inc h4214 Eastern av  
 " Peter J firemn Cinti Adv Prod Co r Ft Thomas Ky  
 " Philip W (Viola E) formn h830 Terry  
 " Raymond (Vada) midr O-RFCo h3919 Colerain  
 " Regina slsmn h451 Ludlow av apt 312  
 " Reuben B lab h1060 Cutter  
 " Richd h1004 Mound  
 " Richd clk Pease Woodwork Co r Covington Ky  
 " Robt sta atndt Skurov Bros r9 E Court  
 " Robt E emp Standard Pub Co r North College Hill  
 " Ruby maid 3471 Ault View av  
 " Rupert C Rev (Fay) prof h941 Grand av  
 " Ruth fctywrk C W Zumbiel Co  
 " Ruth A typist UCLCo r Norwood  
 " Saml mach r1716 Baymiller  
 " Scott V meter rdr CG&ECo r Hamilton  
 " Sidney (Violet) lab h731 W 7th  
 " Sidney W (Alice) lab h1532 Linn apt 720  
 " Steph sec T K F Engineering & Lndry Machy Co r Covington Ky  
 " Sylvia Mrs h814 Barr  
 " Thos (Dorothy) r4214 Eastern av  
 " Thos (Ruth M) elec contr 2719 Losantville av h do  
 " Thos lab h237 George  
 " Thos (Ruth) lab h507 Richmond  
 " Thos printer Mrs Sarah E Anderson r1202 Lincoln av  
 " Thos A (Bridget A) janitor Western Hills High Sch h2150 Riverside dr  
 " Thos H (Marie) h132 Huntington pl  
 " Thos H pan fdr SBCo r1215 Elm  
 " Thos H emp Kroger's r411 Benner  
 " Thos K (Florian) clk P&GCo r Kenwood  
 " Tilden carp r5538 Atlica av  
 " W Geo mach r3024 Burnet av  
 " Walter r3862 Vine  
 " Walter electn r1004 Elm  
 " Walter lab r1025 Cutter  
 " Walter lab County Eng r316 E 12th  
 " Walter (Bessie L) sawyer h2 Glendale

## FOSTER

" Walter J (Eliz W) collr Electrolux Corp h3143 Mozart apt 2  
 " Warren (Roxie) lab h937 Hopkins  
 " Warren F (Mayme E) div mgr Hershey Chocolate Corp h6249 Beech View cir  
 " -Wheeler Corp Philip R Greenman slsmgr steam generating equip 1304 Union Central Life bldg  
 " Wm r4214 Eastern av  
 " Wm (Della) auto mech r129 W 14th  
 " Wm dockmn KirK Transportation Co r1161 Spring Grove av  
 " Wm lab r410 Armory av  
 " Wm (Rose M) lab Kohn Bros r747 Carlisle av  
 " Wm lab ATWCo r Ft Thomas Ky  
 " Wm (Adeline) lab h4040 Hamilton av  
 " Wm lab r641 Richmond  
 " Wm (Hattie) slsmn Jamison Motors Inc h3862 Vine  
 " Wm (Hazel) slitter opr HCCo h32 W 13th  
 " Wm H aeronautical eng Detroit Steel Products Co r3862 Vine  
 " Wm H boat livery ft Ludlow  
 " Wm H car loader J H Day Co r Covington Ky  
 " Wm I (Maggie M) gnr h3736 Beechmont av  
 " Wm K (Bessie) sta firemn Withrow Jr High Sch h3691 Purdue  
 " Wm P dist mgr Sun Oil Co r North College Hill  
 " Wm R r3736 Beechmont av  
 " Wm R student r3591 Purdue  
 " Willie (Ella) driver r646 Baymiller  
 " Willis (Mindossa) lab h722 Hopkins  
 " Foswinkel John h1537 Republic  
 " John W (Alvera) sheet metal hlpr J H Day Co r2221 StJames av  
 " Fosyth Wm (Bessie) h233 Piedmont av  
 " Fothergill C Ray (Eliz S) formn h8341 Wlswell  
 " Eug msngr r8341 Wlswell  
 " Mary wrapper Ditto Press r Reading  
 " Ruth nurse 2381 Kemper la h do  
 " Verna r8341 Wlswell  
 " Wm C time studymn r8341 Wlswell  
 " Fotis Gus (Stella M) waiter Hotel Sinton h6014 Bramble av  
 " Foto-Lith Inc Harry E Brinkman pres-treas Chas E Fay v-pres John W Cowell sec lithos 2d fl 2060 Reading rd  
 " Fotopoulos Andreas billiards 1052 Freeman av r 1125 Rosemont av  
 " Thos (Vangella) h1125 Rosemont av  
 " Fotos Anthony G (Anna) h2106 Vine  
 " Mary smstrs r2106 Vine  
 " Fottenburry Lajuana r500 E 12th apt 3  
 " Foucar Mary (wid The) h2500 Hansford pl  
 " Fouch Aaron R lab CG&ECo r RD 8  
 " Mary (wid Robt) r1206 Main  
 " Thos E (Lulla) tchr h317 Howell av apt 1  
 " Foulds Milling Co Otto J Hasenjaeger slsmgr whol gros 1303 Duncan av  
 " Foulk Chas page Pub Library r1606 Mansfield  
 " Emmet B clk RyMS r Mt Washington  
 " Floyd D (Ceco Insulation Co) r Amella  
**FOULK RANDALL B (Vera E): Ceco Insulation Co, r23 Orchard dr, Mt Washington, Tel Beechmont 7652-J**  
 " Foulks Besse R emp US Rubber Co r3361 Burnet av apt 18  
 " Edna L clk Photo Movette Ring Co h3361 Burnet av apt 18  
 " Foundation Building & Loan Co Julius H Okrent pres Fred W Steuwer jr sec 231 9th  
**FOUNDATION INVESTMENT CO, Geo C Riley Pres, Walter S Schmidt V-Pres, John A Aull V-Pres, Vincent H Beckman Sec, Edw Brockhaus Treas, Investment Trust 709-17 Union Trust Bldg**  
 " Foundry Services Inc Chas R Hill dist rep fndry supplies 909 Provident Bank bldg  
 " Fountain Drug Co Albert A Howatt pres 111 E 5th  
 " Harry L (Emilly) asst genl agr Missouri Pacific RR h2401 Salutaris av apt A5  
 " Irving hlpr Pogue's r524 E 4th  
 " Jas (Lucy) hod carrier h818 Hathaway  
 " Jas (Martha) lab h1009 Clark  
 " John r422 Smith  
 " Loan Co 905-06 Fountain Square bldg  
 " News Shop (Robt Bishow) 426 Walnut  
 " Ollie lab r3025 Gilbert av  
 " Rosa maid r1009 Clark  
 " Square Building 505 Walnut  
 " Square Building Office Fred Christopher mgr 900 Fountain Square bldg  
 " Square Garage Co (Wm E Barrs jr) 219-25 E 5th  
**FOUNTAIN SQUARE HOTEL, M J DeIntinger Mgr, 300 Outside Rooms, Rates \$2.50 to \$4.00, With Bath, Special Monthly Rates, 420 Vine, Tel Main 4660 (For further information see page 65 Buyers' Guide)**  
 " Square Hotel Barber Shop (Marty J McDonald, Donald L Roberts) Fountain Square Hotel  
 " Square Hotel Beauty Salon (Myrtle Cuddy) Fountain Square Hotel  
 " Square Hotel Co Melville J DeIntinger mgr 420 Vine  
 " Walter (Belle) h866 Rockdale av  
 " Four A Motor Service (Albert Ihardt) auto reprs 16 W Court

Fourteen West Fourth Street Inc A Clifford  
Shinkle Jr pres real est 924 Union Trust bldg  
Fourth Church of Christ Rev Arth G Simmons  
pastor 1821 Eastern av  
National Bank Building 18 E 4th  
Rebecca (wid Wm) 821 Wehrman av  
Ward Building & Loan Co Edw J Hanley pres  
Everett R Brunskill v-pres Harry Nadicksbernd  
sec Harry C Schroeder treas 1206 Louden av  
Wm H driver r821 Wehrman av  
Fortsch John (Lola) lab h34 E 14th  
Fouse Virgie r1043 Oehler  
Fouse see also Faust  
Barbara smstrs Cinti Union Bethel r Anna  
Louise Inn  
Chas servicemn Reece Buttonhole Mach Co r  
Covington Ky  
Clarence T asst elv eng US Eng r Greenhills  
Earl floorboy Shillito's r Covington Ky  
Norman C ptrr Jones & Laughlin Steel Corp r  
1314 Race  
Paul hpr Earl H Vordenberg Inc r Fairfax  
Raymond A (Lulu I) framer Fgh Plate Gls Co  
h28 W 13th  
Fout Cecil slsmn Big Store Co r Covington Ky  
Wm canvasser A Nielsen Co r Covington Ky  
Foute Kenneth r1016 Straight apt D  
Major (Yvonne) driver h1016 Straight apt D  
Fouts Chas (Auburn Food Mkt) r815 Lexington av  
Clara L clk r1913 Portman av  
Emma S (wid Edw) h1913 Portman av  
Oliver (Robbie) photog r2227 Kenton  
Foutz Frieda slsmn r39 W McMillan apt 11  
Ruth Mrs inspr h39 W McMillan apt 11  
Fowee Chas driver Saml H Stillpass Transit Co  
Harold E (Alberta) mltr h605 Church  
Harry (Dorothy) lab h2482 Riverside dr  
Helen L asmlr Gibson Art Co r Newport Ky  
Howard (Goldie) ship clk h2480 Galvin av  
Fowle Beatrice capt Salvation Army Emergency  
Home for Women r425 E 3d  
Fowler A Curtis slsmn h745 Hand av  
Albert dishwasher Christ Hosp r2204 Auburn  
av apt 4  
Alice J nurse Dr Jos Lindner h3435 Telford  
Beulah (wid Jesse) h2713 Preston  
Cath maid r524 Richmond  
Chas r403 E 3d  
Chas cook Andrew M Paliabagis r301 Perry  
Chas A distr Century Metalcraft Corp r219  
Lorraine av  
Chas E (Ella) stockpr h4810 Ravenna  
Clara office sec Acme Machy Co r1430 Main  
Clarence M (M Margt) ptrr h1079 Grand av  
Clifford L (Betty) slsmn h3321 Eastside av  
Clyde O (Loretta) chauf h867 Buena Vista pl  
apt 6  
Curtis F (Lola J) ptrr h2900 Losantwille av  
Donald A (Dorothy) h1823 Berkley av  
Dorothy (wid Raymond) r2352 Nicholson av  
Edw C rep Cinti Post r Norwood  
Edw R (Helen G) driver h80 E McMicken av  
apt 5  
Elford atndt County T B Sanatorium r842 Lin-  
coln av  
Eliz Mrs r273 Southern av  
Ella h1506 Merrimac  
Ella D (wid Robt) r3015 Kerper av  
Elmer (Goldie) slsmn r932 Morris  
Eug (Adaline) pipe coverer R E Kramlg & Co  
h4326 Whetsel av  
F P emp Crosley Corp  
Florence Mrs h1528 Chase av  
Florence Mrs h1430 Main  
Frank emp Coca-Cola Btlg Wks Co r3534 Mont-  
gomery rd  
Frank O advmnr r3645 Russell av  
Geo caretkr Hamilton County Golf and Country  
Club r2896 Markbreit av  
Geo W atndt Broadway Garage r Covington Ky  
Harry (Grace) lab h807 W 8th  
Harry (Margt D) mgr Carborundum Co h3050  
Observatory av  
Ida Mrs maid h120 E McMicken av  
Jas lab r713 Freeman av  
Jane N r1823 Berkley av  
Jerry L file clk U S Public Health Service Ohio  
River Survey r Hebron Ky  
John lab Tennessee Corp r743 W 8th  
John (Marie M) mach CPCo h1825 Logan apt  
211B  
John P (Clara) gro 327 Oregon h do  
Juanita maid 3833 Winding way apt 3  
Kyle H clk Ideal Letter Serv r3006 Price av  
Lalla Mrs r423 1/2 Plum apt 1  
Lambert D exec v-pres Hospital Care Corp r  
Indian Hill  
Lillian M sten h423 1/2 Plum apt 1  
Luella W Mrs hsekpr 2843 Langdon Farm rd  
Lydia (wid John) h253 Brown  
Mack (Adeline) mech h1105 Dayton apt 7  
Mary L (wid Wm) h2 Lane Seminary Grounds  
Melvin dishwasher Cinti Club r Covington Ky  
Nellie B (wid Jas) h3741 Dirr  
Nellie R clk r3050 Observatory av  
Ollie (wid Jas) r1668 Central av  
Oscar lab r230 Broadway  
Oscar S cook Louis E Smith r405 Pearl

## FOWLER

Patricia Indrywkr r1326 Broadway  
Paul stockpr Louis Levine & Sons r Newport  
Ky  
Ray clk May Stern Co r Norwood  
Ray P (Beatrice E) bkpr h3534 Montgomery rd  
Raymond E (Marcella) private policemn h3858  
Evers  
Richd (Mary) bellmn Hotel Sinton h534 Dand-  
ridge  
Richd C (Ada) wldr h5736 Luhn av  
Robt lab r rear 1072 Oehler  
Roy C (Lummie G) lab State Hwy Dept h2330  
Symmes  
Stella H Mrs sten Barbers Union Local No 49  
h1906 Avonlea av  
T L dist supvr UCLICo r Mariemont  
Watson dentist 612 W 9th R29 r3015 Kerper av  
Wilbur H Rev (Amelia) pastor Westwood Metho-  
dist Ch h2946 Montclair av  
Wm r1431 Central av  
Wm (Mabel) mech h4518 Lower River rd  
Wm slsmn O'Leary Tire Co r Norwood  
Wm H (Ruth M) field examiner US Civil Serv  
Comm r Hotel Metropole  
Wm P driver Cinti Steel Castings Co r1668  
Central av  
Fowlkes P L slsmn Kruse Hdw Co r Lexington Ky  
Fowls Denzil R (Gladys) slsmn h3846 Hyde Park  
Fowner Mary Mrs r2612 Gilbert av  
Fox see also Fuchs  
Abr clk Albert S Mason r505 Melish av  
Abram slsmn Bell Block News Shop r1346 Avon  
dr  
Adeline women's clo 3102 Madison rd r4241  
31st av  
Albert elev opr h308 E 3d R203  
Albert J (Edna) plmbr 3961 Vine h do  
Alice nurse 2 Lane Seminary Grounds r do  
Allen J inspr r206 E Liberty  
Andrew (Iva M) engr Threlkeld-Jones Co h2646  
Bellevue av  
Andrew J (Marcella J) mail carrier PO h1430  
Carolina av  
Ann C clk Brighton 5c to \$1.00 Store r2719  
Euclid av apt J  
Anna hsekpr 3015 Cleinview av  
Anna (wid Chas) r85 (ns) Forest av  
Anna (wid Frank) h955 Monastery  
Anna (wid Louis) h1623 Fairfax av  
Anthony C (Eleanor) fctywr h2640 Riverside  
dr  
Anthony R (Leah) mgr Fuller Brush Co h3068  
Victoria av  
Arnold (Eleanore) formn h5920 Kellogg av  
Arth (Marie) asmlr Crosley Corp h3642 Burch  
Arth C city firemn r1115 Hoppe  
Arth F treas Wm H Fox Co h2348 Kemper la  
Arth H (Helen B) acct h3416 Statham av  
Arth J (Martha U) slsmn H Halouk Fikret h  
2236 Crane av  
Arth M (Josephine A) ptrr 208 Bosley h do  
Arth M (Marie) ptrr 2260 Vine h do  
Ben W (Grace D) lab h1503 Dudley  
Benj (Goldie) car opr h1171 Harrison av  
Benj E (Rosa) sec-treas Federal Garage Co h  
344 Warren av  
Bernard C student r3748 Woodburn av  
Betty student nurse Good Samaritan Hosp  
Building 2438 Gilbert av  
Burnette K Mrs sten Union News Co h1641  
Marlowe av  
Calvert (Margt) candle mltr h1637 Hamer  
Camill emp Kirk & Blum Mfg Co r Box 340  
Cinti Louisville plke  
Camilla cash John R Thompson Co h12 W 7th  
apt 2  
Candy supvr C-BL Div r1409 Mansfield  
Chas car plshr Heinz Motors r Cheviot  
Chas dept head Shillito's h490 Elberon av  
Chas (Emma) mach h2343 McMicken av  
Chas H clk RyMS r3825 Kenker pl  
Chas H (Ella G) fire apparatus eng h2966 Erie  
Chas J (Emma F) prsmn Standard Pub Co h  
4770 Highridge av  
Chas M (Vivian L) checker h4326 34th av  
Chas W (Norma L) carp 1649 Larch av r do  
Chas W lab r7124 Vine  
Clara r1063 Wesley av  
Clifford R (Pearl E; Clifford R Fox Sign Co)  
h3170 Penrose pl  
Clifford R Sign Co (Clifford R Fox) 4 W 7th  
5th fl  
Clyde R (Alice B) brakes inspr h2791 River-  
side dr  
FOX COMPANY (Leonard J Fox, Milford G Fox),  
Manufacturers of Emblems, Badges, Name  
Plates, Escutcheons and Metal Productions,  
General Offices and Factory 3400 to 3500  
Beekman, Tel Kirby 0300  
Danl driver Edw B Imbus  
Danl F mech h111 Huntington pl  
David (Cath) bartndr r1112 Race  
Delbert (Sue) trucker HCCo h328 Kilgour  
Delmar H driver Walnut Hills Lndry Co h2625  
Cleinvlew av  
Dorothy br mgr Model Lndry r2007 Elm  
Dorothy cash Eden Theatre r2221 Victor

## The John Mullane Co.



Original Manufacturers  
Mullane's Famous Taffy  
Phone Orders  
Main 2181 and Main 6887  
Retail Wholesale  
429 Vine St. 319 Hammond

## FOX

Dorothy clk Fashion Frocks Inc r3565 Bogart av  
Douglas G elev opr First Natl Bk Bldg r New-  
port Ky  
Edith tchr Hughes H1 Sch h2900 Kling av  
Edna A (wid Bernard) r3748 Woodburn av  
Edna B (wid Adna P) h3174 Harrison av  
Edw r5 Acadia ct  
Edw carp Rahn-Larmon Co h1218 Gilsey av  
Edw G agt Metropolitan Life Ins Co r4152 Apple  
Edw J (Ruth L) mech h3827 Hillside av  
Edw L (Barbara M) h2221 Amor pl  
Edw L h1634 Fairfax av  
Edw M teller Provident Sav Bk & Tr Co r490  
Elberon av  
Edw O waiter Hotel Metropole h2362 Rohs  
Edw W (Estelle) toolmkr h3881 Paxton av  
Einhorn & Co Inc Oscar S Fox pres-treas Wm  
Einhorn v-pres-sec inv 710 Dixie Terminal  
bldg  
Eleanor Mrs (Exclusive Drapery Shop) r2640  
Riverside dr  
Eleonora F clk Singer Sew Mach Co r1115  
Hopple  
Ella h347 Hopkins  
Ella Mrs clk Mrs Josephine Witz  
Ellsworth J (Anna M) driver Wm Powell Co h  
3011 Marshall av  
Elmer driver Elwood Comer  
Elmer J (Marguerite B) welghmstr Cinti Union  
Stock Yd Co h4044 Runnymede av  
Elzie J bldg maintenancemn Krippendorf-Ditt-  
mann Co h4432 Intersection  
Emil G jr formn CG&ECO r Cheviot  
Emma H (wid Arth J) cash Graeter's h2232  
Crane av  
Emma J (wid John P) h1902 Kemper la  
Erma r111 Huntington pl  
Ernest H (Rose) barber Anthony N Krohn h  
3115 Warsaw av  
Ernestine maid 3412 Clifton av  
Ernestine R hd nurse Cinti Genl Hosp h516 Hale  
av apt 1  
Estelle r213 Northern av  
Evelyn Mrs r2625 Cleinview av  
Evelyn Mrs r3317 Trimble av  
Everett R (Alice M) rec mgr SR&Co h2836  
Stanton av apt 1  
Fannie r1067 Wilstach  
Fern L sec L M Prince Co r1614 Chase av apt 1  
Floyd T (Stanley L) appr L M Prince Co h3721  
Columbia pkwy  
Frances Mrs h429 Wade  
Frank A (Jewell A) clk Mairose Bros h2845  
Astoria av  
Frank L elev opr r4418 Lower River rd  
Frank M clk r723 Clinton Springs av  
Fred J brkmn NYCSystem r Lockland  
Fred L (Emma) teller Provident Sav Bk & Tr  
Co h6252 Bona Vista av  
Fred N car repr r634 Maryland av  
Fred W r2719 Euclid av apt J  
Frieda A (wid Allen) slsmn h206 E Liberty  
Geannie sten r490 Elberon av  
Geo h755 McPherson av  
Geo chauf r1339 Chapel apt 6  
Geo (Rhett) clk h2249 Wheeler  
Geo concrete contr 1704 Cedar av h do  
Geo ctr Alf M May Co r Dayton Ky  
Geo mach h1403 Race  
Geo (Laura) mach r2272 Vine  
Geo (Bessie) slsmn CG&ECO h2832 May  
Geo A (Frances) h2348 Kemper la  
Geo C (Ruth) valve heater h949 Fairbanks av  
Geo W (Mary) h3129 Hackberry  
Geo W grinder ATWCo r Norwood  
Geo W prkr Klosterman's French Bkg Co r3345  
Wunder av  
Geraldine maid Todd Bros Apparel Co r Newport  
Ky  
Gilbert E (Mildred M) mach opr h5219 Rhode  
Island av  
Guy (Virginia) car distr h3027 (2927) Maple-  
leaf av  
H Marie beauty shop 3703 Drake av r StBernard  
Hall Apartments 1563 Pullan av  
Hannah Mrs r3535 Irving  
Hannah C compt opr r921 Wm H Taft rd apt 11  
Harlow B (Nellie H) h4109 Jora la  
Harry h1333 Wm H Taft rd  
Harry asst res phys Cinti Genl Hosp  
Harry A (Lillian) clk Lunkenheimer Co h4526  
Winton rd

## FOX

" Harry E (Elsie) laboratory hlpr Cinti Genl Hosp h2221 Victor  
 " Harry L pres Atlas Ins Agcy Inc r Columbus  
 " Harry R (Belle) h5 Acadia ct  
 " Harry W (Jennie) managing editor Catering Industry Employees' Journal h730 Oak apt 4  
 " Helen (Vanity Box) r6909 Vine  
 " Helen tel shopper Shillito's r Newport Ky  
 " Henry J (Barbara) driver Haffner Bros Co h 1115 Hopple  
 " Herbert E (N Neal) mechl eng h1546 Ambrose  
 " Herman h3018 Mapleleaf av  
 " Herman F (Rose A) caller NYCSytem h3475 Southside av  
 " Homer T r4418 Lower River rd  
 " Houston H (Thelma) pntr h21 E 14th  
 " Howard J (Burnette K) city firemn h1641 Marlowe av  
 " Howard L (Madge) lab h538 Hope av  
 " Hubert brewerywkr HBCo r Newport Ky  
 " Hudson (Eliz) shinglemkr r2224 Loth  
 " Hyman mgr h3652 Reading rd apt 100  
 " Ida T Mrs h423 Clinton  
 " Isadore slsmn Isaac Hirschman r3565 Bogart av  
 " Israel slsmn r505 Melish av  
 " J Clyde r2640 Riverside dr  
 " Jack H (Mary) buyer Fair Store Co h3231 Glenmore av apt 4  
 " Jas A r24 E 13th  
 " Jas A whol confr 2914 Woodside pl r do  
 " Jean nurse Jewish Hosp r3161 Harvey av  
 " Jean K student r3416 Stathern av  
 " Jeanne office sec Dr Herbert W Harris r490 Elberon av  
 " John r117 Goethe  
 " John (Marie) clnr Panogeotes Demakes h551 Carlisle av  
 " John (Virginia) cooper h205 Henry  
 " John (Lillian) lab h5011 Calvert  
 " John porter Mrs Alma Steinkamp  
 " John J mach r955 Monastery  
 " John J (Helen J) mgr Wm H Fox Co h5710 Marmion la  
 " John R jr filling sta 2924 Gilbert av h2909 do apt 2  
 " Jos r666 June  
 " Jos r StLeger Flats apt 34  
 " Jos r2836 Stanton av apt 1  
 " Jos (Louise) h5805 Wyatt av  
 " Jos cook h5 Mercer R3  
 " Jos F (Margt C) pres Wm H Fox Co h1210 Inglebrook pl  
 " Jos L (Blanche) bus driver r1838 North Bend rd  
 " Julius trucker C-BLDiv r358 Forest av  
 " June L student r206 E Liberty  
 " King F (Gladys) fling sta Reading rd se cor Wm H Taft rd h1115 Fuller  
 " L Bernice r2503 Chatham apt 7  
 " Laura B Mrs clk Pub Library r RD 3  
 " Lawrence A jr (Mary P) br mgr Dan Cohen Co h4423 Erie av  
 " Lena Mrs (Dixie Bargain Store) r Newport Ky  
 " Leonard J (Ruth S; Fox Company) h18 Burton Woods la  
 " LeRoy (Mae) trucker HCCo h5161 Eastern av  
 " Leslie M (Phoebe) ironwkr h308 Findlay  
 " Lillie Mrs exec sec h1614 Chase av apt 1  
 " Lloyd (Cassie) lab h713 Melvin  
 " Loretta r2736 Massachusetts av  
 " Louis (Jeanette) baker h213 Northern av  
 " Louis (Eliz) slsmn h3115 Durrell av  
 " Louise h217 Broadway apt 7  
 " Louise Mrs h4418 Lower River rd  
 " Louise (wid John) h117 Goethe  
 " Lula (wid Wm A) h3 Acadia ct  
 " M Alice h666 June  
 " Mae r County T B Sanatorlum  
 " Mae Mrs prsr Mack Shirt Corp h5161 Eastern  
 " Marian r4132 Intersection  
 " Marie Mrs wrapper h1247 State av  
 " Marie B Mrs stock Shillito's r Newport Ky  
 " Martha maid Todd Bros Apparel Co r Newport Ky  
 " Martin h4117 W 8th  
 " Marvin R news mgr F W Dodge Corp r2722 Erie av apt 3  
 " Mary r2024 Florence av  
 " Mary nurse Jewish Hosp r3161 Harvey av  
 " Mary (wid Fred) h1004 Rosemont av  
 " Mary A sec Wm H Fox Co r2348 Kemper la  
 " Mary B Mrs h2044 Baltimore av  
 " Mary J (wid Louis) h509 Carlisle av  
 " Mary M (wid Thos) h1321 Chase av  
 " Mary T (wid Harry) h2914 Woodside pl  
 " Max (Celia; Tri-State Jobbing Co) h3565 Bogart  
 " Max (Anna) fmsbr h3346 Reading rd apt 6  
 " May h668 June  
 " Maybelle clk UCLICo r1321 Chase av  
 " Milford G (Irma; Fox Company) h723 Clinton Springs av  
 " Minnie Mrs h608 Broadway  
 " Minnie (wid Harry) h24 E 15th  
 " Minnie R (wid Chas E) h2317 Highland av  
 " Mollie (wid Julian) r1326 Edwards rd  
 " Morris (Ethel) cabtmkr Jake Tenenbaum Co h505 Melish av  
 " Morris (Anna) wchmnr r418 Rockdale av

## FOX

" Myrtle M r2909 Gilbert av apt 2  
 " Myrtle M (wid John) investigator City Div Pub Relief r2909 Gilbert av apt 2  
 " Nancy student nurse r2125 Main  
 " Nannie Mrs maid h1704 Vine apt 6  
 " Ned S (Lucille) chemical eng h3640 Davenant  
 " Ona Mrs starcher Crystal Lndry Inc h506 E 12th  
 " Oscar S (Ruth) pres-treas Fox-Einhorn & Co Inc r3851 Reading rd  
 " Otis mach opr r4605 W Mitchell av  
 " Paul emp Mills Restr r Latonia Ky  
 " Paul E clk Cinti Bureau of Governmental Research Inc r Madeira  
 " Phillip A (Lauretta C) lather h3314 Buell  
 " Philomena pkr Kroger's r1247 State av  
 " Ralph V (Eunice) teller h4158 Allendale dr apt 1  
 " Ray servicemn Fred J Scull r Mt Washington  
 " Raymond (Marian) tester Wm Powell Co r4435 Allenham  
 " Raymond A candywkr Kroger's r490 Elberon av  
 " Raymond E msgnr r2791 Riverside dr  
 " Richd bench hand r2272 Vine  
 " Robt (Margt) carp h444 Ada  
 " Robt (Eleanor) mach opr HCCo h568 Clark  
 " Robt mach opr ATWCo r Norwood  
 " Robt maintenancemn Bldg Industries Exhibit r411 Arch  
 " Robt E r1105 Elm  
 " Robt E (Alma) h2823 McMicken av  
 " Robt E student r206 E Liberty  
 " Robt H circulation and news writer The Chronicle r2368 Victory pkwy  
 " Ronald G (Mildred) mach h518 Conroy  
 " Rose J (wid Willard A) interior decorator h3022 Harvey av  
 " Ruby Mrs maid 2637 Langdon Farm rd  
 " Rupert E mgr Morgan Lbr Sales Co r Reading  
 " Russell r435 Commercial sq  
 " Russell mach Ruthman Machy Co r Fenwick Club  
 " Russell E fctywkr Stegner Food Distr Co r2221 Amor pl  
 " Russell L (Anna) inspr h2225 Loth  
 " Sadie (wid Harry) r307 Northern av  
 " Sallie (wid Levi) h734 Clark  
 " Saml (Helen) slsmn GTCO h609 Forest av apt 26  
 " Stella (wid Burton) h755 South Crescent av  
 " Sue maid Netherland Plaza r328 Kilgour  
 " Theo R msgnr CG&ECo r StBernard  
 " Theresia (wid David S) r2137 East Hill av  
 " Thos h31 W 13th apt 14  
 " Thos B (Viola B) sec Oola Khan Grotto M O V P E R h3005 Gloss av  
 " Thos J elev opr First Natl Bk Bldg r Bellevue Ky  
**FOX THOMAS W (Sophie E), Established 1880, Monuments, Mausoleums and Grave Markers, Original Designs Furnished, Latest Equipment, 4312 Spring Grove av, Tel Kirby 0310, h1357 Hill Crest rd, Tel Kirby 2974-J**  
 " Veronica (wid Martin) r1803 Clarion av  
 " Virginia beauty opr Ida Pritchett r Cinti and Louisville pike  
**FOX W E & CO INC, Wm E Fox Pres, Adam L Nagel V-Pres, Leo J Nussloch Sec, Jas E Madigan Treas, Stocks and Bonds; Members Cincinnati Stock Exchange, 603 Fourth Natl Bank Bldg 18 E 4th, Tel Main 1627**  
 " W Harlow driver r4109 Jora la  
 " Walter clk r3416 Stathern av  
 " Walter E (Louella) loco eng h4605 W Mitchell  
 " Walter G clk W E Fox & Co Inc r423 Commercial sq  
 " Wesley B student r344 Warren av  
 " Wesley C (Dorothy) mach h436 Klotter av  
 " Willard A (Jessie) formn h3022 Harvey av  
 " Wm (Margt) h2503 Chatham apt 7  
 " Wm h737 Wells  
 " Wm (Evelyn) asmblr Crosley Corp h1694 Queen City av  
 " Wm recreationmn r1251 Elsinore av  
 " Wm slsmn Harry Shechtman  
 " Wm (Alice M) wchmnr Schaible Foundry & Brass Wks Co h1714 Cedar av  
 " Wm E (Alma C) lab h rear 840 Bank  
 " Wm E (Odile) pres W E Fox & Co Inc r423 Commercial sq  
 " Wm F solr Home Ins Co r2337 Upland pl  
 " Wm H (Rose) h1016 Grand av  
 " Wm H (Etta) groundsmn CG&ECo h428 Oregon  
 " Wm H lab Hilton-Davis Chemical Co r3 Acadia ct  
 " Wm H v-pres Wm H Fox Co r Norwood  
 " Wm H Co Jos F Fox pres Wm H Fox v-pres  
 " Mary A Fox sec Arth F Fox treas h2436 Gilbert av 800 Main and 3505 Reading rd  
 " Wm T (Mary) formn h124 Vine  
 " Wm V (Elsie L) supt Klosterman's French Bkg Co h3345 Wunder av  
 " Wm V jr fctywkr r3345 Wunder av  
 " Winford (Ona) lab German Protestant Cemetery h506 E 12th  
 " Foxworthy Robt L filling sta Winchell av nw cor Dayton r3940 Montgomery rd

" Foxx Arth (Jessie) h1011 Mound  
 " Fannie r1011 Mound  
 " Geo A dessertmn Canary Cottage r1011 Mound  
 " John H r1011 Mound  
 " Roy fmsnr JDCo r Elmwood Place  
 " Foy Edw porter Clarks Convalescent Home r548 Glenwood av  
 " Edw slsmn Foy Paint Co r6322 Grand Vista av  
**FOY EDWARD A JR (Edith G), Pres Foy Paint Co Inc, h6322 Grand Vista av, Tel Melrose 2645**  
 " Edwin J atndt Jas Cosgrove r3256 Glendora av  
 " Fannie (wid Chas V) h2163 Colerain av apt 7  
 " Harry supvr Intl Prtg Ink r2629 Eastern av  
 " Harry A jr lab Industrial Finishes Div r2629 Eastern av  
 " John J wchmnr City Water Wks h1011 W Liberty  
 " Loraine E sec Richd T Dickerson r Reading  
 " Maceo (Hattie) h932 Cutter  
 " Maceo jr (Geneva) emp Uffelman Bkg Co h1002 Baymiller apt 5  
 " Mary (wid Robt) r2302 Chickasaw  
**FOY PAINT CO INC, Edward A Foy Jr Pres, Geo W Schneider Jr Exec V-Pres-Genl Mgr, Geo C Voll V-Pres-Sales Director, Wm F Rehme Sec, Chas W Heitman Treas, Mfrs of Paints, Varnishes, Enamels and Lacquers, Dealers in Painters' Supplies and Glass, Retail Store 230 E 5th, Tels Main 5271-5272; Office and Factory 1775 Mentor av (Norwood), Tel Melrose 4270 (For further information see right side lines and page 101 Buyers' Guide)**  
 " Robt J (Bessie) plstr h3256 Glendora av  
 " Robt T student r6322 Grand Vista av  
 " Thos J (Grace E; Foy & Starr Co) h2218 Reading rd  
 " Wm L student r6322 Grand Vista av  
**FOY & STARR CO (Thos J Foy), Tile and Mantel Contractors 2217 Iowa av, Tel Woodburn 1306**  
 " Foydl Michl M baths 534 Vine R309 r2323 Stratford av  
 " Foye Elva r717 W 9th  
 " Foyes Geo T (Ollivia M) cash h134 Kinsey av  
 " Justina Mrs h1033 Wilstach  
 " Fraas Carrie Mrs h2238 Sellm av  
 " Lou B r2235 Kemper la  
 " Fraasa Robt page Pub Library r Norwood  
 " Fraasman Anthony J (Mae B) plantwkr Chas Taylor Sons Co h2315 Quebec rd  
 " Chas W plantwkr Chas Taylor Sons Co r2142 Western av  
 " Henry B plantwkr Chas Taylor Sons Co r2142 Western av  
 " Fracker Clayton C (Florence C) slsmn h4436 Glenway av  
 " Fradianno Frances clk Nelsner's r Fairfax  
 " Giovanni A mech CG&ECo r Fairfax  
 " Fradkin Albert (Dorothy) driver Becker Meat Mkt h3443 Reading rd apt 7  
 " Frances pharm king Drug Co r103 Mason  
 " Isadore (Sonia) 5c to \$1.00 store 2973 Gilbert av h103 Mason  
 " Rochelle student r103 Mason  
 " Shirley S slsmn Pogue's r3443 Reading rd apt 8  
 " Frady Everet P (Mary) musician r3105 Woodburn av  
 " Jas butler 556 Terrace av  
 " Marvin lab r1311 Pendleton  
 " Fraenzle Geo J (Carolyn A) purch agt Cinti Scientific Co r Covington Ky  
 " Frahm Earl G (Lavaun K) acct Haskins & Sells h4131 Allendale dr apt 3  
 " Matilda (wid Paul) h2910 Grassell av  
 " Fraid Chas slsmn r624 Rockdale av apt 4  
 " Janet asst grill mgr Univ Cinti r354 Hearne av  
 " Jennie hsekrp 624 Rockdale av apt 4  
 " Lena (wid Louis) r354 Hearne av  
 " Nathan I r540 W 7th  
 " Frair Ann M sten NYCSytem r Lakeside Park Ky  
 " Fraino Marie (wid Pasquillo) h1326 Clay  
 " Matthew driver r1326 Clay  
 " Rose M r1326 Clay  
 " Fraiser Clarence driver Consolidated Products Co r1514 Baymiller  
 " Fraizer Chas fctywkr r3528 Akron av  
 " Rosa Mrs r904 Richmond  
 " Thos (Emma) fctywkr r574 Purcell av  
 " Frakes Gloria tel opr Netherland Plaza r Covington Ky  
 " Goldie M bkpr Cent Tr Co r Covington Ky  
 " Harold L (Gloria; Electric Shaver Service Co) r Covington Ky  
 " Roy B fctywkr Sport Products Inc r Covington Ky  
 " Roy L lab Early & Daniel Co r Erlanger Ky  
 " Wilford S (Goldie M) pntr Kemper Lane Apt Hotel r Covington Ky  
 " Frakey Stella M clk Fredk Rauh & Co r Ft Mitchell Ky  
 " Fraley Allena waiter Ben A Mires r2012 Eastern  
 " Arth r638 W 5th  
 " Clara M r1034 Wilstach  
 " Cora r638 W 5th  
 " Earl driver White Star Transit Co r2229 Vine  
 " Edw D (Eurlean) lab h90 Washington ter Annex

## FRALEY

" Ernest (Lenora; Harry & Ernest Tire Shop) h 1034 Wilstach  
 " Herb prs opr G&G Mfg Co r3005 Glendora av  
 " Lorene Mrs waiter Orpheum Chill Parlor h2352 Symmes  
 " Melvin (Cora) clk Harry Tavel r638 W 5th  
 " Ralph W (Lorene) agt Michigan Motor Freight Lines Inc h2352 Symmes  
 " Raymond (Mayme) lab h638 W 5th  
 " Thurman student r1810 Young  
 " Timothy r638 W 5th  
 " Wm A (Joanne) driver CI&FCo h2101 StJames av apt 2  
 Fralix Aubrey E clk RyMS r Covington Ky  
 " Chas formn Rollman's r Covington Ky  
 Fram Harry (Bertha) clo dir h7632 Castleton pl  
 Frambes Geo O restr 3520 Columbia pkwy h do  
 " Paul L (Marie) bakerywrkr Kroger's h410 Ingalls  
 Framby Florence M r2629 Pecan  
 Frame Bliss P (Elsie D) field deputy State Dept of Industrial Relations h9 E StClair  
 " Ruth E (wid Wm W) r2006 Clarion av  
 " Victor A (Marjorie) student r3326 Alamo av apt 5  
 " Wm emp C-BL Div r Bellevue Ky  
 " Wm H (Norma) clk Cinti Symphony Orchestra h3311 Fairfield av  
 Franc R J slsmn h3753 Reading rd apt 210  
 " Raymond J trav auditor CG&ECo r Carnegie Pa  
 France Albert L socialwrk Cinti Metropolitan Housing Authority r66 E Hollister  
 " Ann D investigator City Div Pub Relief r66 E Hollister  
 " Harry (Edith) spl policemn h207 Henry  
 " Lloyd D (Kath) budget mgr B F Goodrich Co h3638 Davenant av  
 Francella Flats 3704-06 Edwards rd  
 Frances Florence (wid John R) h3435 Middleton av apt 4  
 " Jas (Helen) h715 W 7th  
 " Jos P r2024 Florence av  
 " Margt Mrs r1208 Freeman av  
 " Marie Beauty Salon (Mrs Frances Thies) mezzanine fl Hotel Gibson  
 " Robt ydmn 4521 Paddock rd r2939 Gilbert av  
 " W Richd bartndr Max Suvtor r715 W 7th  
 Franceschina Julia (wid Dominic) r945 Paradrome  
 Francesco Rose fctywrk C W Zumbiel Co  
 Francia Vincent M (Frances) stockm h1606 Pleasant  
 Francis Alice clk r1639 Robinson cir  
 " Alma J r4251 Fergus  
 " Anna M r2505 Erie av  
 " Bessie Mrs h908 Charlotte  
 " Clarence E (Bertha) asst div acct B&ORR h 3272 Jefferson av  
 " Corrine clk r1534 Freeman av  
 " Dorothy A student r3272 Jefferson av  
 " Edith S (wid Howard) sten h315 Terrace apt 2  
 " Edw P (Carrie E) springwrk h4265 Eastern av  
 " Elbert (Cassie) lab h2400 Boone  
 " Emille K (wid Franklin D) r1529 Wittlou pl  
 " Estel (Luella) policemn h20 W Clifton av  
 " Ethel Mrs h951 Hatch  
 " F Noble (Cora) h711 Neave  
 " Franklin S (Josephine) h1534 Freeman av  
 " Geo E (Dora) distillerywrk h200 Hartwell av apt 12  
 " Geo M musician r200 Hartwell av apt 12  
 " Georgia M clk Am Can Co r Ft Thomas Ky  
 " Gerald A (Vera B) producem A&F Food Stores h3784 Vine apt 16  
 " Gertrude C Mrs waiter Jos Meyer h1639 Robinson cir  
 " Harriet typist P&GCo r Norwood  
 " Harry R (Josephine I) asst eng CG&ECo h6368 Savannah av  
 " Helen sten r1639 Robinson cir  
 " Helen I (wid Saml) play leader h266 W 4th apt 17  
 " Herbert B (Mary N) coal 1328 Delta av h do  
 " Irvin film opr Roosevelt Theatre r724 Barr  
 " Jas W (Gertrude C) h1639 Robinson cir  
 " John (Emma) lab h930 Kenyon av  
 " John slsmn Security Rug Clng Co r Covington Ky  
 " John A (Anna) clk r4251 Fergus  
 " John E clk A&P r Norwood  
 " John L hlpr M Newton Moving & Storage r210 Elm  
 " John P (Nettie) plater Stolle Corp h3226 Glenmore av  
 " John S (Harriett N) h1529 Ruth av  
 " John W (Pauline) paper carrier h3330 East Woodmont  
 " Jon slsmn Bimel Co r Newport Ky  
 " Jos C emp Ault & Wiborg Carbon & Ribbon Co r24 E 9th  
 " Kath waiter Dow Drug Co r2232 Linwood av  
 " Lester E (Marie H) slsmgr Emery Industries Inc h3235 Epworth av  
 " Lloyd clk Parkview Hotel r Norwood  
 " Lucille M clk r3226 Glenmore av  
 " Mae E noveltywrk r4265 Eastern av  
 " Mamie A (wid Chas E) h1816 Brewster av

## FRANCIS

" Margt C cafeteriawrk Good Samaritan Hosp r320 Dixmyth av  
 " Margt E student r3272 Jefferson av  
 " May E asmlr Gibson Art Co r4265 Eastern av  
 " Mildred Mrs slswn Mohawk Stores Inc r3783 Ferdinand pl  
 " Morton confr 810 Baymiller r903 W 9th  
 " Myron H (Claire) spray hd Victor Elec Products Inc h3635 Glenway av  
 " Nancy E Mrs stripper Peter Ibold Co h1716 Race  
 " Nicholas (Mary) telegrapher WUTC Co h297 Bodmann av  
 " Norbert J janitor YMCA r3226 Glenmore av  
 " Paul W (Loretta) slsmn Queen City Sash & Door Co h1675 Kellywood av  
 " Ray V pkr Zanol Prod Co r Norwood  
 " Robt waiter r292 Kenyon av  
 " Roberta maid r626 W 4th apt 17  
 " Roland D asst tres Procter & Gamble Co r6480 Loiswood av (Springfield twp)  
 " Rosa L (wid Richd) r1328 Delta av  
 " Roy E (Julia) lab h1710 Frantz apt 5  
 " Ruth pres Mohawk Stores Inc r3783 Ferdinand pl  
 " Ruth C cash Ault & Wiborg Carbon & Ribbon Co r Norwood  
 " Sue C student r951 Hatch  
 " Susie (wid Saml) h922 Lincoln av apt 28  
 " Theo auto mech r119 W 9th  
 " Thos A (Helyn) lab Cinti Zoo r817 Vine  
 " Tolbert (Sadie) policemn h4251 Fergus  
 " Vera B bkpg mach opr WPA r3788 Vine  
 " W Harry barber 236 E 3d h do  
 " Walter J carp r1 E 14th  
 " Wilbur (Mary) lab h2906 Henshaw av  
 " Wm (Kath) driver h3242 Linwood av  
 " Wm C tech Rosebrook Clinical Laboratory r951 Hatch  
 " Wm E (Pearl M) fctywrk h3304 Daytona av  
 " Wm K office mgr US Drill Head Co r Norwood  
 Franciscan Brothers in charge StVincent Home for Boys 918 Bank  
 " Missionaries of Mary 1113 Budd  
 " Missionary Union Rev Dominic Calme procurator 1615 Republic  
 " Sisters 31 E 9th and 2110 StMichael  
 Francisco Ada slswn Shillito's r4427 Glenway av  
 " Alberta priv sec John Hancock Mutual Life Ins Co r3647 Stettinius av  
 " Burdie (wid Geo M) h3647 Stettinius av  
 " Carl B (Rose E) meats 2622 Vine h1128 Omena pl  
 " Carl E r1128 Omena pl  
 " Chas A (Eva) h2813 Price av  
 " Chas A h3710 Wieman av  
 " Clarence E stock kpr City Bd of Educ r3710 Wieman av  
 " Daisy Mrs r2229 Kenton  
 " Geo E (Earline E) driver Solway's Furn Co h 805 Mt Hope av  
 " Geo E meat ctr Carl B Francisco r StLeger Flats apt 63  
 " Harold M (Emma) loco eng h800 Fairbanks av  
 " Louis B (Paulina) frt hndlr h3710 Wieman av  
 " Marlon slswn h2630 Victory pkwy apt 3  
 " Miriam E compt opr CG&ECo r Cheviot  
 " Paulina Mrs slswn The Potter Shoe Co h3710 Wieman av  
 " Saml (Anna M) h141 Peete  
 " Saml I solderer r3435 Greenlawn av  
 Franck see also Franck  
 " Clemens (Ida J) hlpr Peter Ibold Co h16 Back  
 " Jacob P (Dolores M) paperhng 3318 McHenry av h do  
 " Jos (Viola) driver h18 Back  
 " Theo (Ellz) electn h2662 Cora av  
 Francois Art Metal Co (Frank Francois) 859 Ridgeway av  
 " Frank (Josephine; Francois Art Metal Co) h859 Ridgeway av  
 Francoise Products Co (H Kenneth Harris) toilet preparations 220 W 4th R55  
 Francotte Julius V (Clara) mach Cinti Butchers Sup Co h1157 Sherman av  
 Francour Ida r63 Hillsdale  
 Francis Queenie Mrs r813 W 8th  
 Frandoni Frank (Susie) cook h145 W University  
 " Frank jr student r145 W University av  
 " Ida clk r145 W University av  
 Franer Francis I student r3626 Barberray av  
 " Jos P r3626 Barberray av  
 " Mary A private sec r3626 Barberray av  
 " Robt L student r3626 Barberray av  
 " Rolla T (Mary C) stmftr h3626 Barberray av  
 " Wm J student r3626 Barberray av  
 Franey Edw J (Margt M) h1860 Kinney av  
 " Edw J jr (Dora) traffic mgr Kroger's h3705 St Lawrence av apt 3  
 " Fred lab r610 Delhi av  
 " Jas (Mary) plstr 3714 Michigan av h do  
 " Livia mach opr COMCo r Newport Ky  
 " Mary M sten Faxton & Seasongood r1860 Kinney  
 " Wm J (Carrie) wchmnn Standard Brands Inc h610 Delhi av  
 Franck see also Franck  
 " A & J Co Edwin L Frank pres-treas Irwin B Klein v-pres-sec inv 1027 Union Trust bldg

## FRANK

" A & J Realty Co Jesse O Frank pres Edwin L Frank v-pres Arth L Frank sec-treas 1027 Union Trust bldg  
 " A W Co Aug W Frank pres A J Ehlers v-pres-sec John L Tiffany treas mfrs agts 659 E 6th 3d fl  
 " Albert (Irene) film opr h3876 Vine apt 3  
 " Albertina (wid Jos) h1606 Main  
 " Alex pres Soldiers' and Sailors' Relief Comn h 3229 Woodburn av  
 " Alex waiter Queen City Club  
 " Alma K sten Western Trucking Co r3217 Epworth av  
 " Alma M fctywrk Sport Products Inc r2279 Rice  
 " Amelia (wid Lee) r3629 Reading rd apt 3  
 " Andrew W warden County Sheriff r StBernard  
 " Anna clk r3333 Woodbine av  
 " Anna B (wid Andrew) h4721 Glenway av  
 " Anna L r5115 Kenwood rd  
 " Arlen r1107 E Court  
 " Arlie H (Clara) driver Coca-Cola Btlg Wks Co h 1107 E Court  
 " Arth L clk r3217 Epworth av  
 " Arth L (Helen M) v-pres Jessmoart Realty Co h 897 Clinton Springs av apt 2  
 " Arth P (Pauline) printer h1606 Main  
 " Aug (Kate) r214 Mulberry  
 " Aug W (Beulah; A W Frank Co) h8 Annwood la  
 " Augusta (wid Peter) h3767 Hyde Park av  
 " Barbara buyer Mabley's h331 Northern av apt 4  
 " Barbara (wid John) h1665 Rose pl  
 " Beatrice Mrs dry gds h3362 Reading rd apt 58  
 " Beatrice L tchr Ohio Mechanics Institute r Wyoming  
 " Bertha office asst Geo E Clarke r669 North Crescent av  
 " Berthold butcher r985 Cleveland av  
 " Betty student nurse r3259 Elland av  
 " Building 1207-09 Vine  
 " C R r27 W 7th  
 " Carl grinder Schaible Foundry & Brass Wks Co r675 Fernland av  
 " Carl shoe wrk r3929 Beekman  
 " Carl (Thea) tamale mfr 1726 Linn h985 Cleveland av  
 " Carl E r675 Fernland av  
 " Carl F W (Marcella) production eng h3306 Claramont av  
 " Carl H (Irma) florist Jas O'Malley Inc h2543 Cleinview av  
 " Carl M (Ann M) clk h3703 Woodland av apt 7  
 " Carl M (Helen) musician h214 Mulberry  
 " Carlyn collator r6816 Lower River rd  
 " Carrie Mrs r1057 Rittenhouse  
 " Carrie (wid Louis) r638 Greenwood av apt 1  
 " Chas (Cath) h2540 Homestead pl  
 " Chas (Martha) h760 South Crescent av  
 " Chas L (Florence) plmbr h706 Ridgeway av apt 7  
 " Chas V (Jane) plmbr h706 Ridgeway av apt 1  
 " Clara C (wid Harry) h532 E Liberty  
 " Clifford (Freda) shoewkr h1611 Elmira av  
 " Clifford E (Edna E) asst formn h2913 Sander  
 " Clifford V r1611 Elmira av  
 " David (Mary) driver h712 Burr Oak  
 " David opr Shubert RKO Theatre r Bellevue Ky  
 " Deana h319 Rockdale av apt 4  
 " Della F clk Am Can Co r StBernard  
 " Donald r3362 Reading rd apt 58  
 " Earl ledger clk E Kahn's Sons Co r North College Hill  
 " Edw r639 W 8th  
 " Edw (Mary) formn h315 Mulberry  
 " Edw (Emma) plmbr 3131 Reading rd h3129 do apt 1  
 " Edw B slsmn Cinti Cut Flower Exchange Inc r Covington Ky  
 " Edw D (Corine) h35 Burton Woods la  
 " Edw G (Rosella) meats 2131 Beechmont av and 3541 Columbia pkwy h4149 Jora la  
 " Edw J (Alvera) printer h2356 Nicholson av  
 " Edwin J (Beatrice) clk CG&ECo h3766 Ault Park av  
 " Edwin L (Carrie L) pres-treas A J Frank & Co h 729 Betula av  
 " Eliz r2024 Florence av  
 " Ellsworth journeymn Cinti Post r679 Hawthorne  
 " Elma E slswn Woolworth's r North College Hill  
 " Elsie shoe wrk Krippendorff-Dittmann Co r2720 Euclid av  
 " Emil (Selma) v-pres Frank Tea & Spice Distributing Co h401 Forest av  
 " Ernest jr (Carrie) clk Pease Woodwork Co h 4122 Virginia av  
 " Erwin msngr Kroger's r1757 Sycamore  
 " Erwin B (Marie W) slsmn Singer Sewing Mach Co h946 Wells  
 " Esther clk Jewish Hosp r319 Rockdale av apt 4  
 " Esther nurse Jewish Hosp r3161 Harvey av  
 " Ethel wrapper Mabley's r Reading  
 " Eug r315 Sycamore  
 " Eug (Marie) blue printer h579 Flatt ter  
 " Evelyn Mrs tchr r867 Hutchins av  
 " Fannie B h344 Forest av apt 1  
 " Forest J (Maud S) exec dir City Charter Committee h2560 Eden av  
 " Frances (wid Jos) r993 Suire av  
 " Frank (Grace) h1547 Columbia pkwy



## FRANK

" Franz (Eliz) rollermn AOLCo h1939 Queen City  
 " Fred A (Ann) hlpr Standard Brands Inc h3772  
 Liston av  
 " Freda B sten Imperial Paper Co r3767 Hyde Park  
 " Fredk W student r25 Glenmary av  
 " Geo (Kate W) h2401 Spring Grove av  
 " Geo brewery wkr HBCo r1355 Pendleton  
 " Geo (Della M) clk RyMS h1134 Poplar  
 " Geo (Virginia) plstr J H Day Co h1819 Bay-  
 miller  
 " Geo Jr (Alma M) brewery wkr HBCo h2279 Rice  
 " Geo A (Helen A) mech Schacht Motor Truck Co  
 h675 Fernland av  
 " Geo A Jr (Evelyn F) mtrmn h rear 2985 Riverside  
 dr  
 " Geo B musician h2150 StJames av  
 " Gus r145 W 6th  
 " Gustave tiler Elks Temple r140 W 9th  
 " Hannah (wid Bernard) h740 Chalfonte pl apt 7  
 " Harry (Mayme) h958 Hatch  
 " Helen (wid Ernest) h1606 Main  
 " Helen C clk Prud Ins Co r3767 Hyde Park av  
 " Helen C fctywrk r532 E Liberty  
 " Helen E sec State Unemp Comp Comm r2913  
 Sander  
 " Helen G bkpr Pease Woodwork Co r1122 Vir-  
 ginia av  
 " Helen M bkpr r5115 Kenwood rd  
 " Helen Z Mrs bkpr Thos E Hanlon r703 Trenton  
 " Henry O (Mary) h242 E University av  
 " Herbert D (Jean) slsmn May Stern Co h6652  
 Reading rd apt 205  
 " Herman (Mary) driver h968 Mansion av  
 " Herschel bkpr r829 Hutchins av  
 " Hugo (Mary J) barber h4034 Colerain av  
 " Irma clk Firestone Tire & Rbr Co r2543 Clein-  
 view av  
 " Iva nurse Cincinnati Genl Hosp r3259 Elland av  
 " J Chris (Mary P) drftsmn Hyde Pk Lbr Co h3014  
 Woodside pl  
 " Jacob (Jane) pres Frank Tea & Spice Co r  
 Vernon Manor  
 " Janith shopper Rollman's r810 North Crescent  
 av apt 2  
 " Jean Indry 3200 Madison rd h do  
 " Jennie (wid Louis) h569 Hale av  
 " Jesse M (Pearl) butcher I Oscherwitz & Sons h  
 1107 E Court  
 " Jesse O (Eda Mae) pres Jessmoart Realty Co r  
 Hotel Alms  
 " Jessie clk NYCSys r415 York  
 " Jessie W (wid Jay) r1125 Elberon av  
 " John r2841 Lehman rd  
 " John care Chamberlin Metal Weather Strip Co  
 r North College Hill  
 " John (Mildred) clk Wm H Gear Jr r4149 Kirby  
 " John (Marie) gdnr 3595 Washington av h rear  
 do  
 " John (Louisa) weather stripping contr 820 Lud-  
 low av h do  
 " John C mech Valley Automotive Pts r Wyoming  
 " John E associate civ eng US Eng r Ft Thomas Ky  
 " John H (Cora) firemn Underwriters Salvage  
 Corp h2015 Western av  
 " John J (Mollie) h1658 Elmore  
 " John J (Kath R) sec-treas Frank Tea & Spice  
 Distributing Co h747 Clinton Springs av  
 " John P (Josephine) uphol Urban J Heyker r3356  
 Meyer pl  
 " John T (Loretta) meat ctr Peter P Ridder h3280  
 Daytona av  
 " Jos (Thelma) h410 John  
 " Jos aligner ATWCo r1107 E Court  
 " Jos dept mgr First Natl Bk r Bridgetown  
 " Jos film opr State Theatre r1717 Sterling av  
 " Jos (Mary) shoe reprmn h535 Carplin pl apt 4  
 " Jos C (Alma H) ship clk Huenefeld Co h3217  
 Epworth av  
 " Kath shoe wkr Krippendorf-Dittmann Co h439  
 McGregor av apt 2  
 " Kath Mrs counter girl Colonnade Co r Covington  
 Ky  
 " Kathryn cook Shillito's r Covington Ky  
 " Kunigunde (wid John) h8033 Woodbine av  
 " Lawrence M fctywrk r5115 Kenwood rd  
 " Lena (wid Julius) h829 Hutchins av  
 " Leo driver Coors Bros Co r StBernard  
 " Leo M (Evelyn C) supvr Coca-Cola Btlg Wks  
 Co h6522 Palmetto  
 " Leonard B inspr r740 Chalfonte pl apt 7  
 " Leonard H clk Cinti Economy Drug Co r532 E  
 Liberty  
 " Leroy J (Alberta H) morse opr Postal Tel-Cable  
 Co h1321 Elam  
 " Lester typist Gibson Art Co r3309 Woodburn av  
 " Lester C emp Cinti Shaper Co r Cheviot  
 " Lester H uphol Pogue's r RD 3 Box 583 West  
 Fork rd  
 " Lillian (wid Alex) h3422 Glenway av  
 " Lillie Mrs r3931 Reading rd  
 " Louis (Lillian) auto mech Andy Schaln Inc h  
 3437 Wilson av  
 " Louis J servicemn Semet-Solvay Co r2821 Rose-  
 bud dr  
 " M atndt Longview Hosp  
 " Marcelle V (Virginia M) slsmn Cinti Bakers' Sup  
 Co r Brater av Box 388  
 " Marcella r203 E University av

## FRANK

" Marian M h638 Greenwood av apt 1  
 " Marjorie r729 Betula av  
 " Mark (Yetta) h810 North Crescent av apt 2  
 " Mary h669 North Crescent av  
 " Mary sec Yun-Wi-Ya Council No 138 Daughters  
 of Pocahontas r712 Burr Oak  
 " Matilda shoe wkr Krippendorf-Dittmann Co r439  
 McGregor av  
 " Max (Helen; Frank's) h133 E Mitchell av  
 " Max (Lillian; Frank's Super Service) h343  
 Eikenbrecker av  
 " Melvin mgr Franks Super Service r3437 Wilson  
 " Michl J (Anna) supt h5115 Kenwood rd  
 " Mildred mach opr Queen City Pad Co r1449  
 Kirby av  
 " Mildred C typist CG&ECO r3767 Hyde Park av  
 " Milton T h3562 Columbia pkwy  
 " Minnie Mrs h3929 Beekman  
 " Minnie E tel opr Capitol-Barg Dry Clng Co r  
 2720 Euclid av  
 " Myron C slsmn Active Elec & Sup Co r3014  
 Woodside pl  
 " Naomi clo ctnr r829 Hutchins av  
 " Nathan r1338 Burnet av  
 " Nathan (Fanny) pipe coverer R E Kramig & Co  
 h224 Melish av  
 " Nellie (wid Carl A) tel opr h6816 Lower River rd  
 " Nelson A ship clk Hennegon Co r1753 Sycamore  
 " Norman R bus boy YMCA r1105 Elm  
 " Norris C inspr Retail Credit Co r Ft Thomas Ky  
 " Oscar A (Alice E) pres Cinti Gymnasium h1348  
 Covedale av  
 " Otto (Carrie) h2720 Euclid av  
 " Paula householder assst Jewish Hosp r438 Rockdale  
 " Peggy r401 Forest av  
 " Peter (Anna) janitor h407 Union  
 " Philip (Sophia) slsmn Louis H Hartmann h320  
 Carplin pl  
 " Philomena nurse StMary's Hosp r3767 Hyde  
 Park av  
 " Rachel r1338 Burnet av  
 " Richd formn Ahrens-Fox Fire Eng Co r Mt  
 Healthy  
 " Robt (Marie) custodian Lincoln Sch h1023 Pax-  
 ton av  
 " Robt lab L&NRR r3214 Warsaw av  
 " Robt (Bertha) wtchmn County T B Sanatorium h  
 1606 Main  
 " Robt V clk UCLICO r Terrace Park  
 " Robt W clk PO r1105 Elm  
 " Roger clk State Unemp Comp Comm r968 Man-  
 sion av  
 " Ronald auto mech Coors Bros Co r StBernard  
 " Rose L r1933 Race  
 " Rosemary E r5115 Kenwood rd  
 " Roy (Julia V) adv agcy 71 E McMicken av h do  
 " Russell D r3129 Reading rd apt 1  
 " Ruth trmr r829 Hutchins av  
 " Ruth Mrs h1949 Central av  
 " Saml credit mgr Frank's h3652 Reading rd apt  
 222  
 " Saml H h562 Glenwood av apt B2  
 " Shirley student r810 North Crescent av apt 2  
 " Sol (Edith) slsmn H Lauber & Co h3309 Wood-  
 burn av  
 " Sophia r1531 Elm  
 " Stanley sign hngr Am Signs Co r Green Hills  
 " Stanley A solr Cinti Times-Star Co r5715 Prentice  
 " Stanley G investment counselor r740 Chalfonte  
 pl apt 7  
 " Stanley J (Mary J) wall paper h3570 Erie av  
**FRANK TEA & SPICE Co, Jacob Frank Pres,**  
**Emil Frank V-Pres, John J Frank Sec-Treas,**  
**Spices and Commodities 538 E 5th and 714 E**  
**3d, Tel Parkway 5180**  
**FRANK TEA & SPICE DISTRIBUTING Co, Elmer**  
**G Nieman Pres, Emil Frank V-Pres, John J**  
**Frank Sec-Treas, Jumbo Peanut Butter and**  
**Apple Butter, Dove Brand Spices, Olives,**  
**Extracts and Sundry Items, 538 E 5th, Tel**  
**Parkway 5180**  
 " Theresa (wid Alex) r3422 Glenway av  
 " Thos L (Mary) inspr CG&ECO r3035 Cinnamon  
 " Valentine (Stella M) showkr Krippendorf-Ditt-  
 mann Co h5715 Prentice  
 " Vera inspr C-BLDiv r Wyoming  
 " Vera A r532 E Liberty  
 " Victor (Jewel) car opr h517 Delta av  
 " Viola sten Gibson Wine Co r3260 Lakeview  
 " Virginia clk Fashion Frocks Inc r579 Flatt ter  
 " Walter W (Verona) policemn h3110 W 8th  
 " Wilbur M (Helen Z) clk CG&ECO r703 Trenton  
 " Wm (Antonia) h5902 Pandora av  
 " Wm (Elenore) h3347 Queen City av  
 " Wm (Ann) driver h1202 Main apt 42  
 " Wm plmbr Elmer H Splndel r Camp Dennison  
 " Wm A (Alberta H) driver h2323 Baltimore av  
 " Wm J checker Cinti Economy Drug Co r532 E  
 Liberty  
 " Wm J (Myrtle) meat ctr Albert R Ronshelm h  
 3446 Golden av  
**FRANK'S (Max Frank), Furniture, Rugs and Ra-**  
**dios, 1207 Vine, Tels Parkway 1585-86**  
 " Pharmacy (Frank Greenberg) 1324 Vine  
 " Printing Co (Frank E Wessinger) h1004 Gilbert  
 " Super Service (Max Frank) auto repr 3430  
 Burnet av

Frankart Helen M nurse Cinti Genl Hosp r221  
 Erkenbrecher av apt 5  
 Franke Albert H (Lucille) mach opr h3752 Warsaw  
 " Andrew G (Barbara) h1202 Main apt 23  
 " Anna (wid W) r1020 DelMonte pl  
 " Anna D labeler Lloyd Bros Pharm Inc h1010  
 State av  
 " Anna M (wid Albert) h1713 Vine  
 " Carl F (Mildred E) supt Brighton Fire Proof  
 Storage Co h2361 Ravine apt 2  
 " Carl W (Carrie C) meat ctr h4758 Highridge av  
 " Carrie nurse aid Bethesda Hosp r1713 Vine  
 " Cath asst supvr P&GCo r Norwood  
 " Chas (Eliz) h255 W McMicken av  
 " Chas B pres Bromwell Co r Norwood  
 " Dora r320 Fairbanks av  
 " Edna D clk JDCo r2301 Auburn av  
 " Elmer W (Marlin) slsmn Federal Truck &  
 Parts Co h3113 Beaver av  
 " Emma D designer r398 Grand av  
 " Geo (Clara) restr 255 W McMicken av h do  
 " Geo L drftsmn CG&ECO r Terrace Park  
 " Geo W formn World Motors Inc r255 W Mc-  
 Micken av  
 " H mach King Mach Tool Co r RD 4 Box 468  
 " Harold W (Charlotte) clk CG&ECO h1026 Del  
 Monte pl  
 " Harry (Marie) h132 Winkler  
 " Harry D (Elsie C; Frank Bullerdick & Co) h  
 3083 Taylor av  
 " Henry F h398 Grand av  
 " Herman ice 4448 Plainville rd r RD 10 Box 413  
 " John r845 Academy av  
 " Leo J (Gertrude) clk Shillito's h784 Summit av  
 " Louis h320 Fairbanks av  
 " Marcella M clk J S Drewry & Co r Norwood  
 " Marie r1758 Highridge  
 " Minnie L (wid Harry) bkpg mach opr J S  
 Drewry & Co h3250 Gilbert av apt 2  
 " Nellie A r398 Grand av  
 " Oliver E (Virginia D) dep City Bailiff h432  
 Conside av  
 " Otto W (Ile) h640 Probasco  
 " Paul G (Dora E) asmlr h3033 Urwiler av  
 " Raymond (Emma) slsmn Marietta Chair Co h  
 3847 Vine  
 " Ruth M folder Zanol Prod Co r132 Winkler  
 " Wilbur H slsmn A W Shell & Co r845 Academy  
 " Wm E (Esther E) mach h6631 Iris av  
 " Wm F (Marie K) lathe hd h4112 Whetsel av  
 " Wm J (Edith M) associate A W Shell & Co h845  
 Academy av  
 " Wm J instr r1010 State av  
 Frankel see also Frenkel  
 " Bertha (wid Max) h3740 Reading rd apt 4  
 " Chas (Loretta) slsmn r3829 Edge Hill pl  
 " Desha (Sadie; Family Shoe Store) h3844 Read-  
 ing rd  
 " Dorothy slswn r517 Ridgeway av  
 " Elaine student r3844 Reading rd  
 " Gilbert (Naomi) h1026 Burnet av apt 105  
 " Harry H (Sadye G) mfrs agt 7 E 5th R22 h785  
 North Crescent av  
 " Herbert G (Josephine R) dentist 19 Garfield pl  
 R359 h5065 Paddock rd  
 " Howard sls mgr Cinti Adv Prod Co r Wyoming  
 " Isaac (Bessie) mens fur h853 Glenwood av  
 " Jerome (Bertha H; Frankel Shoe Co) h4057  
 Victory pkwy  
 " Julius N (Ruth) pres Frankel Realty Co h4070  
 Beechwood av  
 " Justin (Frieda) lab h3400 Burnet av apt A4  
 " Louis (Louise) slsmn h517 Ridgeway av  
 " M Bernard (Florence; Frankel Prescription  
 Pharmacy) h328 Erkenbrecher av  
 " Milton r853 Glenwood av  
 " Prescription Pharmacy (M Bernard Frankel)  
 200 W 9th  
 " Raymond G (Lorene) sec-treas Frankel Realty  
 Co h3869 Woodburn av  
 " Realty Co Julius Frankel pres Raymond G  
 Frankel sec-treas 2010-12 Carew Tower  
 " Saml clk r853 Glenwood av  
 " Shoe Co (Jerome and Desha Frankel) 629 Cen-  
 tral av and 22 W 6th  
 " Sol (Esther) hunk h865 Hutchins av  
 " Wm (Eva) roller Peter Hould Co h3361 Burnet  
 apt 16  
 " Zelda cash Baker's Shoe Store r517 Ridgeway av  
 " Franken Bertha h630 Rockdale av apt 23  
 " Charlotte Mrs sten Spaulding Fibre Co r Bridge-  
 town  
 " Jas (Dorothy) clk Norfolk & Western Ry h151  
 Mason aut 22  
 " Leo G (Edith A) h2920 Colerain av  
 " Maude E (wid Chas) h2951 Eggers pl  
 " Ruth E clk Disabled Am Vets r2533 Melrose av  
 " Saml (Marrilla L) clk Julius Okrent Furn Co h  
 1650 North Bend rd  
 " Thos L (Charlotte) formn Ault & Wiborg Carbon  
 & Ribbon Co r Bridgetown  
 " Wm (Margt) head storepr City Purch Dept h  
 2533 Melrose av  
 " Frankenberg Alberta L clk W&S Life Ins Co r  
 Camp Dennison  
 " Chas fctywrk r5109 Ravenna

## FRANKENBERG

" Earl A (Annabelle) mgr Natl Lock Co h6148 Weblband pl  
 " Edna A typist Univ Cinti r5109 Ravenna  
 " Ellory C mach opr Intl Harv Co r Camp Den-  
 nison  
 " Jos r5109 Ravenna  
 " Margt R opr AT&TCo r4762 Dale av  
 " Paul (Mary) h4762 Dale av  
 " Rose M (wid Chas) charwn Univ Cinti h5109  
 Ravenna  
 Frankenberger Carrle (wid Geo W) h239 Calhoun  
 " Clara shoe wkr Krippendorf-Dittmann Co r  
 239 Calhoun  
 " Fred (Louise M) genl mgr LaMode Inc h1029  
 Rutledge  
 " Geo F archt 1816 Central pkwy r Norwood  
 " John r1560 Yarmouth av  
 " John E mfrs agt 1714 Logan r239 Calhoun  
 " John J (Ann) servicemn Burroughs Add Mach Co  
 h1560 Yarmouth av  
 " Robt G clk K D Lamp Co r Norwood  
 Frankenhoff Andrew lab h317 Renner  
 " Clement clk HCCo r1204 Elgin pl  
 " Clement J (Clara) wchm HCCo h1204 Elgin  
 pl  
 " Lillian Mrs r1204 Elgin pl  
 " Raymond r1204 Elgin pl  
 Frankenstein Carolyn clk Geo Frankenstein r5527  
 Kirby av  
 " Clara r5343 Hamilton av  
 " Eli G (Doris); Petermann & Frankenstein) r  
 Alms Hotel  
 " Geo r4232 Leeper  
 " Geo (Eliz) baker 2863 Colerain av h5527 Kirby  
 " Geo jr (Margt M) slsmn h4704 Hamilton av  
 " Harold F chief clk Southern Ry System r Nor-  
 wood  
 " Ida E (wid Henry) h1723 Dana av  
 " John baker Jos Bonekamp r Hyde Park  
 " John (Kath B) slsmn Finke & Schwier Co h3556  
 Outlook av  
 " Louis (Josephine) baker Jos Bonekamp h4269  
 Williamson pl  
 " Louis H examiner R L Polk & Co h273 Mc-  
 Cormick pl apt 2  
 " Wm P slsmn C W Zumbiel Co 122-24 W Pearl  
 Frankhaus Irene S (wid Harry) h1816 Elmore  
 Frankhouse Edw T (Alvina) bus driver Spring  
 Grove Cemetery h1055 Groesbeck rd  
 " Eliz Mrs r1310 E McMillan  
 " Grant (Bertha M) h1692 Harrison av  
 " Lena (wid Wm) h3911 Spring Grove av  
 Frankie Curtiss gdnr r6 W 9th  
 Franklin Chas R (Ray) slsmn h512 Hickman av  
 apt 2  
 " Chas W city firemn r2117 Ravine  
 " Margt (wid Jos) h2117 Ravine  
 " Robt pres Superior Pattern Co r6500 Ridge cir  
 Frankland Benj (Mary L) asst to pres Cinti St Ry  
 Co h3561 Raymar dr  
 " Gregory W atndt Preston & Arnold Service Sta r  
 3561 Raymar dr  
 " Robt B student r3561 Raymar dr  
 Franklin Aaron (Nan) h534 W 5th apt 3  
 " Agnes M (wid Emery) r5338 Montgomery Pike  
 " Alex r3494 Rutherford av  
 " Alex J (Queenie M) auto washer r3404 Rutherford av  
 Alice r2520 Addison  
 " Alice E inspr r4082 Paxton av  
 " Alter III clk AT&TCo r Terrace Park  
 Apartments 1223-25 Franklin av  
 " Arnold L (Eliz) chauf h3554 Haven  
 " Arnolda sten r221 W 9th  
 " Arth cement fnshr r2320 Florence av  
 " Ben Co (Wm N Feckter) printers 614 Broadway  
 " Ben Stores Cecile Morehead mgr 5c & 10c  
 dept store 1239 California av  
 " Benj (Sussie) lab h231 George  
 " Bennie r1625 Dudley  
 " Bernard stockmn Shillito's r Covington Ky  
 " Bert C (Margaret) lab City St Dept h1559 Cen-  
 tral av  
 " Betty student r2531 Burne av apt 23  
 " Betty K bkpr Second Natl Bk r3220 Royal pl  
 " Blanche A (wid Wm D) r2517 Ritchie av  
 " Bluma h810 North Crescent av apt 14  
 " Carl D baker Thos Sorpas r1552 Pleasant  
 " Cecil (Dolores) lab h1341 Pendleton  
 " Celena (Celena Beauty Shop) h112 E 4th R6  
 " Chas r934 John  
 " Chas (Eunice) h1201 Poplar  
 " Chas C (Mary) lab h2582 Eastern av  
 " Chas E (Doris) mach opr r4056 W 8th  
 " Chas E (Bertha E) carrier PO h5734 Nahant  
 " Chas E sorter r727 Riddle rd  
 " Chas F h727 Riddle rd  
 " Chas P h104 W 9th apt 14  
 " Chas W jr (Agnes) recreational supvr h2006  
 Clarion av  
 " Clifford S slsmn h3675 Kendall av  
 " Corinne M r1651 Herbert av

**FRANKLIN COTTON MILL CO, J Merrill Wright  
 Pres, H Pearce Wright V-Pres, Henry L Hath-  
 away Sec-Treas, Ada F Graham Asst Treas,  
 Manufacturers of Solid Woven Belting and  
 Webbing 1108 Central Pkwy, Tels Parkway  
 7771-7772**

## FRANKLIN

" Curtis (Alberta) hlpr City Div Waste Colln h1081  
 W Liberty  
 " Cynthia student r3132 VanBuren av  
 " Dolores M r3824 Beekman  
 " Earl (Margt) lab h3022 Concordia  
 " Edgar W (Vera V) clk Hatfield-Campbell Creek  
 Coal Co h1245 Elsinore av apt A6  
 " Edna V clk h4318 Plainville rd  
 " Edw (Mildred) janitor Delmore Flats h3414 Tel-  
 ford  
 " Edw janitor Westinghouse Elec & Mfg Co  
 " Edw reed wkr Ficks Reed Co r315 Donahue  
 " Eliz Mrs mgr Irene Alcorn r225 E Court  
 " Eliz K bkpr Second Natl Bank r3320 Royal pl  
 " Ella (wid Jas) r570 Carlisle av  
 " Ellen r437 E Pearl apt 23  
 " Ellen J student r6668 Doon av  
 " Elmer L policemn r3354 Wunder  
 " Emma (wid Danl) h437 E Pearl apt 23-24  
 " Ernest baker Parks-Phillips Health Foods Co  
 r1681 Blue Rock  
 " Ernest motormn CG&ECo r Covington Ky  
 " Ernest L (Kath W) genl agt Winston-Salem  
 Southbound Ry h3220 Royal pl  
 " Ervin E slsmn r1631 Herbert av  
 " Estelle E sec Cinti Iron Fence Co h1651 Herbert  
 " Eunice M Mrs furn rms 1422 Race h do  
 " Gas Heating Co (Arth H Stockmeyer) 1232  
 Vine  
 " Geo (Essie) midr WHCo r719½ Central av  
 " Geo W (Theresa M) plshr C-BL Div h3824 Beek-  
 man  
 " Geo W jr lab r3824 Beekman  
 " Grace Mrs h1101 Hopkins  
 " Harry (Helen) h589 Blair av  
 " Harry r637 Prospect pl  
 " Harry D slsmn W L Lyons & Co r Ft Thomas Ky  
 " Harry G (Charlotte A) sls mgr Chas F Lenhart  
 Inc h2531 Burnet av apt 23  
 " Harry H (Dora) clo clnr h820 Cleveland av  
 " Harry L (Maude H) genl agt Medical Protective  
 Co h2531 Burnet av apt 9  
 " Harry T (Edith T) lab h511 E 13th  
 " Hazel M Mrs mus tchr 1322 Sun Crest dr h do  
 " Henry F porter h817 Kenyon av  
 " Herman slsmn r551 Maple av  
 " Ida H (wid Chas W) r2006 Clarion av  
 " Irene L pkr John Mueller Licorice Co r1629 Carl  
 " J Belle maid r748 W 8th  
 " J Edw student r3675 Kendall av  
 " J Wayne eng Jas R Millikan h384 Probasco apt  
 3B  
 " Jas (Frankle) h922 Hopkins  
 " Jas bus opr CG&ECo r Covington Ky  
 " Jas (Mary) lab h518 Clark  
 " Jas H (Mayne) formn SBCo h2019 Mohawk pl  
 " Janet E student r2006 Clarion av  
 " Jennie B cook r626 W 4th apt 33  
 " Jesse (Lillie L) confr 1528 Central av h do  
 " John r1625 Dudley  
 " John candy mkr r2391 Warsaw av  
 " John (Jessie) lab WHCo h934 Clark  
 " John (Viola) servicemn h2633 Alma pl  
 " John stand mgr Cinti Foot-Long Co r625 Main  
 " John H lab r933 Central av  
 " John H (Fannie) porter Natl Flag Co h562 Clark  
 " John M (Cora) lab h918 Findlay  
 " Jos h537 W 6th apt 37  
 " Jos (Dora) clo clnr 1427 Central av r820 Clevel-  
 and av  
 " Jos slsmn r3511 Reading rd apt 14  
 " Jos F whsemn Manhattan Co r820 Cleveland av  
 " Julia (wid Simon) h559 W 6th  
 " Kelly (Grace) doormn Netherland Plaza h527  
 Armory av apt 278  
 " Lee chauf 4017 Beechwood av  
 " Leo V auditor Eagle Savings & Loan Assn r2811  
 Burnet av  
 " Leroy A (Viola F) dist mgr Acme Visible Records  
 Inc h6668 Doon av  
 " Life Insurance Co (Henry Boeckmann, Bert H  
 Mason) 920 E McMillan R300  
 " Lillian Mrs waiter h125 E Court apt 305  
 " Lodge No 4 IOOF R E Stesch sec 3456 Reading  
 rd  
 " Louis clk r820 Cleveland av  
 " Louis (Louise) dishwasher Ol' South Restr h542  
 E 8th  
 " Louis (Tillie) meat ctr h3511 Reading rd apt 14  
 " Louise maid r West College Hill  
 " Louise B ironer New Troy Lindy r619 W 8th  
 " Lucille clk Neisner's r Covington Ky  
 " Lydia waiter Lerman's Restr r125 E Court  
 " Marcus (Esther) spl agt NY Life Ins Co h4548  
 Bristol la  
 " Margt maid Cinti Gen Hosp  
 " Martha K student r3875 Kendall av  
 " Marvin clk Henry M Salzer  
 " Mary (wid Gus) h1348 Broadway  
 " Mary J biller Huenefeldt Co r1681 Blue Rock  
 " Mary L asst bkpr The Mt Lookout Savings &  
 Loan Co r1000 Delta av  
 " Max (Pearl) store mgr Getz Jwiry Co h529  
 Forest av apt 3  
 " Millinery 36 W 6th  
 " Nancy A Mrs beauty shop 3448 Edwards rd h  
 1000 Delta av  
 " Nell Mrs waiter Henry A Albers

## FRANKLIN

" Obie (Stella) lab CG&ECo h1045 Pine  
 " Olive G student r6668 Doon av  
 " Pearl prs opr HCCo r Norwood  
 " Phillip J candy mkr Kroger's  
 " Ralph O (Betty) mach WHCo r3802 Isabella av  
 " Raymond r246 W 6th  
 " Rhea slswn Joy Shop r820 Cleveland av  
 " Richd S r918 Findlay  
 " Robt (Eunice M) glass wkr h1422 Race  
 " Robt waiter Hebrew Union College  
 " Robt F (Marie) lab h6124 Jane  
 " Rosa (wid Saml) meats 742 W Court h551  
 Maple av  
 " Rosella slswn r551 Maple av  
 " Roy B (Margt) mech h4038 Eastern av  
 " Ruth C pkr John Mueller Licorice Co r1629  
 Carl  
 " Sherley (Mamie) restr 1008 Gilbert av r1106  
 Broadway  
 " Sophia r810 North Crescent av apt 14  
 " Steve (Lillie) h554 W 6th  
 " The 3129-31 Reading rd  
 " Theresa Mrs smstrs Urban J Heyker h3354 Wun-  
 der av  
 " Theresa E sausage mgr r3824 Beekman  
 " Tobie (wid Jacob) r637 Prospect pl  
 " Typhetae of Cincinnati Elwood P Rockwell sec  
 1109-11 Chamber of Commerce  
 " Vera V Mrs sten Koppers Coal Co Inc h1245  
 Elsinore av apt A6  
 " Viola Mrs h129 Opera pl  
 " W Clifford student r3675 Kendall av  
 " Walter (Edna) driver Matthews-Frechling Dairy  
 Co r1720 Hewitt av  
 " Walter (Viola) lab PO r930 Clinton  
 " Ward (Hazel M) archt Myers Y Cooper Co h1322  
 Suncrest dr  
 " Wilbur G (Florence) driver h1110 Carolina av  
 " Wm (Rosella) chauf r615 W Court  
 " Wm emp Shillito's r Covington Ky  
 " Wm (Ruby) lab h649 Richmond  
 " Wm (Emma) lbr wkr h1625 Dudley  
 " Wm (Alma) mach h2113 Ravine  
 " Wm porter Antonio Palazzolo & Co r719½ Cen-  
 tral av  
 " Wm G student r1772 Powers  
 " Wm L r1522 Central av  
 " Wm R (Stella M) mach Cinti Shaper Co h1772  
 Powers  
 " Zola Mrs maid r704 Kenyon av  
 " Franko John (Virginia) r226 E 12th  
 " Mollie Mrs h732 W 7th  
 Franks Albert W (Ruth) fctywrk Adler Co h266  
 Klotter av  
 " Anna (wid Edw I) h4464 W 8th  
 " Benj drftsmn r1727 Wm H Taft rd  
 " Bruce H (Nettie M) restr 419 Main h954 Haw-  
 thorne av  
 " Carrie asst prin Lincoln Sch r Ft Mitchell Ky  
 " Cecil M br opr WUTCo r Covington Ky  
 " Earl (Florence) ship clk r4312 Haight av  
 " Edna R biller A B Dick Co r Hamilton  
 " Edw T printer Cinti Times-Star Co r532 E Lib-  
 erty  
 " Edwin J student r1545 Wittlou pl  
 " Edwin W (Pearl E; Franks & Franks) h1545  
 Wittlou pl  
 " Ellie J (Marie) waiter h1966 Fairfax av  
 " Eva nurse r1727 Wm H Taft rd  
 " Evabel asst Public Library Overlook Branch r  
 954 Hawthorne av  
 " Geo color matcher C-BL Div r Elmwood Place  
 " Geo driver r1355 Pendleton  
 " Homer (Edna) glasswkr h537 Dandridge  
 " Ida (wid Saml) h1727 Wm H Taft rd  
 " J C doormn B F Keith's Theatre r Bellevue Ky  
 " John driver J C Buckles Transfer Co r Coving-  
 ton Ky  
 " Jos N (Marcella P) formn h1534 Ruth av  
 " Julius porter Clem Nolan  
 " Julius musician r820 Elm  
 " June waiter Jack H Craig r2715 Reading rd  
 " Leo E skipper Coors Bros Co r StBernard  
 " LeRoy dry clnr Art Dry Cng Co r321 W 7th apt 2  
 " Lewis L teleg WUTCo r RD 1 Covington Ky  
 " Lonnie M (Lillie M) sta eng h128 E Clifton av  
 " Marie inspr h2819 Massachusetts av apt 1  
 " Marjorie nurse StMary's Hosp  
 " Mary r1727 Wm H Taft rd  
 " Morgan E (Maurine) r954 Hawthorne av  
 " Raymond A (Elsa A) slsmn h4312 Haight av  
 " Raymond L teleg WUTCo r Covington Ky  
 " Reatze R (Sadie) lab h7315 Lebanon  
 " Robt W agt Acaela Mutual Life Ins Co r4312  
 Haight av  
 " Ronald mech Coors Bros Co r StBernard  
 " Thos M (Cath E) clk r128 E Clifton av  
 " & Franks (Edwin W Franks) lawyers 802 Sec-  
 ond Natl Bank bldg  
 Frankum Jas bar tndr Post Office Cafe r2231 Vine  
 Franks Emma (wid Theo) r710 Ridgeway av  
 Franz sec also Franz  
 " C Benj (Anna) h3115 Troy av  
 " Chas E (Ida) br mgr Penton United Cng &  
 Dreing Co r Silvertown  
 " Donald H (Marion L) mer contactmn Personal  
 Finance Co h6208 Erie av  
 " Frederic R (Grace S) film opr h2879 Erie av

## FRANZ

" H C (Margt B) research asst P&GCo r Marle-  
mont  
" Henry J (Josephine; F & N Motor Co) r Chevlot  
" Walter (Hildur E) ins surveyor h2904 Victoria  
av apt 3  
" Wm H asst cash 5th 3d Un Tr Co r Silverton  
Frantz see also Franzreb  
" Harry G (Amelia) h417 Horace  
" Harry J mach hlpr J Metzger Co r3560 Colerain  
Franzman Jos porter ATWCo r Covington Ky  
" Leo A treas Kentucky Chemical Industries Inc  
r Covington Ky  
Franz see also Frantz  
" Adelaide A smstrs Brohard-Rainer Shirt Corp r  
Norwood  
" Albert mach opr r4524 Innes av  
" Albert L clk Harry L Franz r3068 Massachusetts  
" Alex guard US Eng Depot r Cleves  
" Aloysius prop r3068 Massachusetts av  
" Alvin bkpr Cinti Bakers' Sup Co r Covington Ky  
" Anthony (Anna) ptrnmkr h2626 Halstead  
" Arth C (Pauline) ins agt h410 Tusculum av  
" Arth H (Julia) restr 1539 Linn h do  
" Aug (Helen E) ptrnmkr h3029 Hackberry  
" Aug I (Helen M) mach h4677 Loretta av  
" Carl (Sophia M) h3068 Massachusetts av  
" Carl F mach r2558 Seegar av  
" Caroline (wid Anthony) h2626 Halstead  
" Chas G (Queen City Cork Co) r Newport Ky  
" Chas H (Lillie E) h1110 Sherman av  
" Chas K sec-treas Bauer-Franz Co r Mt Airy  
" Delrose student r2558 Seegar av  
" Dorothy sten 20th Century Fox Film Corp r Ft  
Thomas Ky  
" Earl W (Muriel) driver Edw V Franz r5223 Ken-  
wood rd  
" Edw A acct Haskins & Sells r3352 Meyer pl  
" Edw V (Dessie G) trucking Donham av sw cor  
Mead av h454 Stanley av  
" Edw V jr driver Edw V Franz r454 Stanley av  
" Edwin A r3068 Massachusetts av  
" Eliz (wid Ignatius) h3352 Meyer pl  
" Edw H lab J H Day Co r Chevlot  
" Ernest J (Marie E) formn Segal Press h2718  
Silverleaf av  
" Fred r1622 Pleasant  
" Geo (Flora) lab h24 W 14th  
" Geo plmbr E J Nolan Plmbg Co h3616 Russell  
" Geo F (Mollie T) prin Avondale Sch h109 W  
McMillan  
" Geo H h3079 Henshaw av  
" Geo H jr (Paulena) r3079 Henshaw av  
" Geo J drftsman Fredk W Garber h647 Sedam  
" Germaine M smstrs US Truss Co r Norwood  
" Gertrude clk E Kinker & Co r Mt Healthy  
" Gustav H dist rep Dodge Bros Corp r1626 Sycam-  
ore  
" Harry L restr 3201 Colerain av r3068 Massa-  
chusetts av  
" Hazel typist Am Book Co h454 Stanley av  
" Helen M Mrs (Banasch's Hemstitching & Pleat-  
ing Shop) h4677 Loretta av  
" Henry jwlr Rosfelder Bros r Mt Healthy  
" Henry J (F & N Motor Co) r Chevlot  
" Henry L whsemn CG&ECO r Ft Thomas Ky  
" Herman F office sec B&ORR r Bellevue Ky  
" Hilda bkbnr r3079 Henshaw av  
" J Michl (Violet) h4835 Greenwood ter  
" Jack r454 Stanley av  
" Johanna clk Harry L Franz r3068 Massachusetts  
" John chemist Hilton-Davis Chemical Co r2368  
Victory pkwy  
" Jos (Mary E) porter Grennan Bakeries h2871  
Stanton av  
" L Dwight (Opal M) research asst P&GCo r  
Homewood  
" Laura W r2626 Harrison av  
" Lena (wid Englebert) h4524 Innes av  
" Marcella Mrs tel opr r2121 StMichael  
" Marie asmlr C-BLDiv r Norwood  
" Marie W inspr r3068 Massachusetts av  
" Mildred F clk Cinti Oil Works Co r3552 Meyer  
pl  
" Nellie A (wid Walter G) h3300 Observatory av  
" Peter (Eugenia) tinner h2558 Seegar av  
" Robt (Irene M) mech h3542 Wisconsin  
" Robt slsmn r2119 Clifton av  
" Robt F (Myrtle K) meats 5905 Hamilton av h  
1100 Kottmann  
" Robt J (Lorena J) mech h3364 Hooker  
" Rosa (wid John) h6631 Windward  
" Roy emp WCo r Norwood  
" Stanley L inspr City Water Wks r2934 Clein-  
view av  
" Sylvia Mrs nurse 2419 Clifton av r do  
" Victor J (Martha) slsmn h60 W Charlton  
" W L (Mary K) clk P&GCo r Ft Mitchell Ky  
" Wm G (Josephine) h2747 Arbor av  
" Wm G (Helen) teller 5th 3d Un Tr Co h3837  
Marburg av  
Franzblau Abr N (Rose N) prof Hebrew Union  
College h1002 Marion av  
" Rose N Mrs supvr NYA r1002 Marion av  
Franzbrau F slsmn Associated Home Equip Co  
r Dennison Hotel  
Franzel Robt r1111 E Court apt 3

Franzen Edw C lab ATWCo r Melbourne Ky  
" Jos mnsgr WUTelCo r Bellevue Ky  
" Josephine h1028 Flint  
Franzine Hamilton S (Virginia) eng in charge  
Manufacturers Mutual Fire Ins Co h2538 Hack-  
berry apt 207  
Franzman Cath box mkr Wm Koehl Co r2018 Free-  
man av  
" Chas J mach Louis G Freeman Co r2018 Freeman  
" Ida Mrs prs opr r1140 Poplar  
" Kate (wid Wm) h2018 Freeman av  
" Louis A (Freda) mach h4220 33d av  
" Myrtle M clk Klosterman's French Bkg Co h  
2137 Storrs  
Franzmann Fred clk Bess Faust h1993 Harrison av  
" Rose r1993 Harrison av  
Franzreb see also Frantzreb  
" Bernice M clk Lunkenheimer Co r1881 Westwood  
av apt 2  
" Fred (Eliz) h2160 Elysian pl  
" Louis H grinder ATWCo r1881 Westwood av apt  
2  
Frarick Dorothy clk r612 Conroy al  
" Jas C (Anna) slsmn Harry Feldman h604 Klot-  
ter av  
" John H (Lula) mach opr United Milk Crate &  
Box Co h612 Conroy al  
" Wm H (Anna P) caretkr City Park Dept h797  
Delta av  
Frary Claude M (Ruby) driver h23 Shirley dr  
Frasca Anthony shoe wkr Potter Shoe Co h611  
Wilkinson  
" John r611 Wilkinson  
Frascione Tony (Amanda) ice cream pdr h2730  
Riverside dr  
Fraser see also Frazer and Frazier  
" Annette tel opr SR&Co r134 E Liberty apt 4  
" Chas T lab Standard Brands Inc  
" David A h3376 Reading rd apt 6  
" Fleming A (Ethel G) h3613 Victoria la  
" Fleming B (Erna R) h3488 Arnold  
" Geo T (Dorothy) slsmn Crucible Steel Co of  
Am h2340 Harrison av apt 4  
" Jas restr 650 E McMillan  
" Jas I h1212 Tweed  
" Margt h134 E Liberty apt 4  
" Sarah M graduate asst UofC  
" Thos F (Hazel) slsmn E H Bardes Range & Fdy  
Co h515 Melish av apt 12  
" Wm lab r419 John  
Fraser's Hardware Store (Geo Runte) 3452 Michl-  
gan av  
Frasher Irene smstrs PHDTCo r Covington Ky  
Frasheur Geo M steeple jack rear 680 Steiner h do  
Frasser Joan supt of nurses Cath Booth Home and  
Hospital for Women and Children r836 Beecher  
Frassico Carl coil winder B A Wesche Elec Co r  
2121 Vine  
" Jos r2121 Vine  
Frassman Edith Mrs r2771 Riverside dr  
Frasure Reed r1911 Kinney av  
FRATERNAL ORDER OF EAGLES, Cincinnati  
Aerie No 142, August R Schwartz Sec, Meets  
Every Tuesday Evening, 11:15-17 Walnut, Tels  
Parkway 2958 and Cherry 8627  
Fratallone Jos (Josephine) shoe wkr h918 Wind-  
sor  
Fratz Arth J (Lila M) dentist 3730 StLawrence av  
h4075 W 8th  
" Eddie chauff County Home r Edgemont  
" Helen A beauty opr Mrs Marie Focks r4075 W  
8th  
" John G jr (Grace) claim investigator W&S Life  
Ins Co h5031 West High av  
" John J r4075 W 8th  
Frauenhofer Josephine (wid Jos) h215 Warner  
Frauman Emmett N (Violet) r3471 Woodburn av  
" Harry E carp AOLCo r Chevlot  
" Helen fctywrk r1725 Elmore  
" Irma r3471 Woodburn av  
" Julia (wid Clarence) h918 Walnut apt 7  
" Walter W formn h3471 Woodburn av  
" Walter W jr (Pauline H) agt Washington Natl  
Ins Co h1757 Dana av  
Fravel Fannie nurse 3623 Russell av r do  
Frazee Adrian tinner h4331 Conant  
" Ava L r4331 Conant  
" Blanche (wid Fred) clk Peoples Drug Store h  
1646 Clayton  
" Chas L (Louise L) pkr h536 Delta av  
" Effie (wid Guy) sorter r1215 Regent av  
" Faye E r4331 Conant  
" Frank E r607 E 3d  
" Helen O manicurist r536 Delta av  
" John L (Mae M) h4210 Mad Anthony  
" Starkey H whsemn CG&ECO r Hamilton  
" Wm E (Barbara) sta eng The Phelps h506 E  
4th apt 509  
Fraser see also Fraser and Frazier  
" Agnes Mrs r723 Delhi av  
" Albert A (Jessie M) inspr City Safety Dept h  
3501 Stacey av  
" Anna M (wid Bernard) h721 Steiner  
" Fred elev opr Robt A Cline Inc r Covington Ky  
" H Howard (Amelia S) sis rep h6223 Orchard la  
" Harry C (Marie E) r2541 Ingleside av  
" Harry E (Mildred S) clk 5th 3d Un Tr Co h6263  
Beechmont av  
" Helen compt opr Kraft Cheese Co r113 Parkway

## FRAZER

" Herbert M Rev (Emily) pastor Fairmount Meth-  
odist Church h1617 Tremont  
" Jas H student r2541 Ingleside av  
" Jane B (wid Wm) h15 Mason apt 9  
" Laura L ngr Cinti Academy of Drama & Dance  
r3501 Stacey av  
" Lawrence H hlpr Standard Brands Inc h721  
Steiner av  
" Marcella hsekpr r721 Steiner  
" Mildred S Mrs beauty opr Grace Hagan h6263  
Beechmont av  
" Patk r904 Clinton  
" Robt lab h rear 661 W 5th  
" Sherman coil winder Schauer Mach Co r New-  
town  
" Thos h904 Clinton  
" Thos H jr clnr F H Lawson Co r574 Purcell av  
" Frazie Clark mach G J Brethauer Planing Mill Co  
Frazier Addie Mrs Indrs r2625 Kemper la  
" Albert W (Rosemary) eng aid City Div Hwys r  
224 Lyon  
" Amanda (wid Anthony) r323 Audubon  
" Anna M bkpr Cinti Butchers Sup Co h3411 Clif-  
ton av apt 17B  
" Anthony (Daisy) lab h718 W 5th  
" Arth E grader M B Farrin Lbr Co r Mt Healthy  
" Betty Mrs h454 Commercial sq  
" Chas hsemn r2905 Ashland av  
" Chas (Opal) sander h928 Armory av  
" Chas welder Davis Welding & Mfg Co r Coving-  
ton Ky  
" Chas C slsmn Doermann-Roehrer Co r Coving-  
ton Ky  
" Chas E (Cath C) h3465 Woodburn av  
" Chas H (Mildred) dept head Drackett Co h5840  
Ridge av  
" Chas H (Bernice) servicemn Bennett Cadillac-  
LaSalle Co h634 E 6th  
" Clarence (Geneva) lab h1514 Baymiller  
" Donald C asmlr K D Lamp Co r Norwood  
" Dorothy beauty opr h226 Erkenbrecher av apt 9  
" Durward C (Eva) lab M B Farrin Lbr Co h124  
W Mitchell av  
" Earl (Margt E) slsmn h224 Lyon  
" Earl J (Martha E) eng aid City Div Hwys r1439  
Robinwood av  
" Edw r845 Oak  
" Edw (Lella) lab h209 W 9th  
" Elek G (Lucy M) driver r814 Maln  
" Eliz r2854 Winslow av apt 5  
" Eliz (wid W L) h2854 Winslow av apt 5  
" Elzie R (Dorothy E) checker h1603 Carll  
" Ennis (Gladys M) plstr h5759 Bryson  
" Ernest C (Willie N) lab h426 Clark  
" Essie M emp Mills Restr r3032 Kerper av  
" Floyd lab r1567 Baymiller  
" Fred (Annette) lab r731 W 9th  
" Geo (Nettie) gro 651 W 5th h653 do apt 14½  
" Geo W (Eliz) h637 Melish av  
" Grace Mrs sten U S Natl Lab Relations Bd h  
3525 Warsaw av  
" Harriett maid r4427 Dunbar pl  
" Harris cigars 643 W Court  
" Henry C (Emma) fnshr h2171 Turner  
" Herbert L (Woodford Dairy Co Stand) r424 E 4th  
" Herman r2418 Salutaris  
" Herman clk H Miller Dairy Co r2333 Auburn av  
" Homer (Lillian) lab r549 Hopkins  
" Hugh porter County T B Sanatorium r1071 Bay-  
miller  
" Jacob A (Mamie V) porter h6229 Desmond  
" Jas r1567 Baymiller  
" Jas (Helen) porter PO  
" Jas A (Mary K) h950 Morris  
" Jas R (Evelyn) clnr PO r802 Richmond  
" Jas W (Beatrice) clk h23 E 15th  
" John W whsemn Schneider Gro Co r Fairfax  
" Jos r606 Mound  
" Jos (Eliz) r1205 Walnut  
" Jos porter Mrs Nell K Gilligan r1233 Lincoln av  
" Juanita student r1810 Young  
" King L (Myrtle M) levermn h728 Woodlawn av  
" Leland (Eliz) lab h827 Wehrman av  
" Lewis R (Lois H) asst personnel mgr Kroeger's  
r Wyoming  
" Lillian h1406 Locust apt 10  
" Lizzie Mrs h824 Barr  
" Lois r927 Main  
" Lucy (wid Nathan) h4427 Dunbar pl  
" Lucy hsekpr 3438 Stettinius av  
" Lyle (Grace) lab h928 W 7th  
" Maggie r421 Poplar  
" Margt M (wid Wm) r29 E 15th  
" Marjorie E student r224 Lyon  
" Marshall (Emma) lab h3032 Mentor  
" Martha (wid Mamon) r549 Hopkins  
" Martin F Rev (Lizzie) pastor Wehrman Ave  
Christian Church h1241 Lincoln av  
" Mary S Mrs atndt h141 E Clifton av apt 4  
" Maude Mrs r1225 Jackson  
" Myrtle waiter Ben A Milres  
" Myrtle M Mrs sten D W Beeler Realty Co h728  
Woodlawn av  
" Nora Mrs h903 Gest  
" Omer r927 Main  
" Opal Mrs smstrs Cinti Goodwill Industries h928  
Armory av  
" Orville (Opal) mach opr h955 Clinton

## FRAZIER

" Paul student r1810 Young  
 " Ralph student r5759 Bryson  
 " Richd lab r2171 Turner  
 " Richd student r5759 Bryson  
 " Robt (Cath) lab r432 W 7th  
 " Robt C (Ernestine) janitor h5 E Corry  
 " Robt C (Marie B) slsmn h247 Calhoun apt 3  
 " Ruth Mrs r1005 John  
 " S Eliz Mrs bkpr VC&S Co r609 Crown  
 " Sadie M maid Netherland Plaza r Covington Ky  
**FRAZIER SERVICE STATION** (Strother S Frazier), Mobilgas and Mobiloil Dealer, Tires, Tubes and Batteries, Car Washing, 4708 Eastern av ne cor Grandin rd, Tel East 9933  
 " Stella Mrs r3236 Beresford av  
 " Strother S (Mildred H; Frazier Service Station) h2432 Beechmont av  
 " Thos r429 Poplar  
 " Thos (Virginia) Indrs Shillito's r911 Armory av  
 " Vandilla (wid Luther) r627 W 6th  
 " Virgil (Datha) billiards 530 E Pearl h243 Pike  
 " Walter (Carrie) lab City Water Wks h624 W 8th  
 " Wm (Bessie) carp h1738 Main apt 4  
 " Wm fndrywkr r626 W 4th apt 20A  
 " Wm (Florence) lab h734 W 7th  
 " Wm porter Kraemer Art Co  
 " Wm G (Bueana) lab h3129 VanBuren av  
 " Wm J h1060 Mound  
 " Wm L (Sue) h309 Seitz  
 Frazine Hamilton S (Virginia R) eng h2538 Hackberry apt 207  
 Frealand Isaac r3580 Saybrook av  
 " Paul student r3580 Saybrook av  
 " Wesley (Mary) driver City Div Waste Colln h 3580 Saybrook av  
 " Wesley C opr r3580 Saybrook av  
 Freauff Anna (wid Adam) r16 E University av  
 Frebis Lena h209 Calhoun  
 Frech Adam R (Margt) printing 3033 Madison rd h4150 Maple dr  
 " Anna M (wid John H) r3911 Davenport av  
 " Arth C (Gladys) plshr Mid-West Glass Co h502 Boal  
 " Calvin F (Selma) h515 Carmalt  
 " Edw printer r3758 Isabella av  
 " Fannie h201 E Clifton av  
 " Fredk (Anna) h1721 Highland av  
 " Jacob B (Blanche M) sec-treas Cinti Ball Crank Co h6241 Cary av  
 " John (Elsa) sausage smoker h704 Dixmyth av  
 " Louise C (wid Geo) h1703 Frantz  
 " Luetta H sec Dr Wm W Klement h324 Boal  
 " Richd H clk UCLICo r Norwood  
 " Robt A (Bernadina) clk WHCo h3758 Isabella av  
 " Rose A (wid Edw) h3151 Evergreen av  
 " Wm A clk Calmege Products Co r521 Riddle rd  
 " Wm M (Eva) pres Calmege Products Co h521 Riddle rd  
 " Winston O slsmn Bostitch Sls Serv r3151 Evergreen av  
 Frechtling Dairy Sales Co 950 Kenyon  
 " Geo (Laura) slsmn h1370 Myrtle av apt 11  
 " Mary E mgr Hotel Glencoe r10 View ct  
 Frecito Marlon emblem wkr FBCo r Dayton  
 Frecke Aug (Anna P) wchmn PO h223 E Liberty  
 " Danl punch prs opr Cinti Pump & Mfg Co r 223 E Liberty  
 " Grace M r223 E Liberty  
 " Walter doormn Cinti Aerie No 142 FOE r223 E Liberty  
 Freckers Jos H mach CPCo r2279 Vine  
 Frecking Edw A Rev pastor Church of Our Lady of Loretto h5100 Shattuck av  
 " Geo F teller CG&ECo r Covington Ky  
 " Geo F jr eng Davis Welding & Mfg Co r Covington Ky  
 Freckman Clinton E (Herta M) porter r314 Emmling  
 " Estelle sten LCTCo r Ludlow Ky  
 " Henry (Lee & Freckman) r Covington Ky  
 " Herman A (Eunice M) phys 1565 Chase av h 4035 Runnymede  
 " Wm G (Minnie H) mfrs agt 5742 Davey av h do  
 Freckmann Herman A (Dorothy E) acct h5767 Lantana av  
 Fred Julius D r1132 Franklin av apt 3  
 " Leah tchr R Wurllitzer Co r405 Broadway  
 " Myra E office sec United Jewish Cemetery r 1132 Franklin av apt 3  
 " Rubie R (Leah) filling sta 1021 Walnut h3711 Beatrice dr apt 3  
 " Sarah B (wid Louis) h1132 Franklin av apt 3  
 Freddie Edw L (Mary) fnsnr r917 W Liberty  
 Frede Ben janitor Ohio Mechanics Institute r Bellevue Ky  
 " Edith marker A&D Co r Norwood  
 " Elmer J acct Thos E Hanlon r Bellevue Ky  
 " Frank midr Central Brass & Aluminum Foundry Co  
 " Geo J (Cath V) asst dept head Fed Reserve Bk h3439 Greenlawn av  
 " Jos J (Laura) capt City Fire Dept h514 Orient  
 " Lawrence A (Cecelia) bldg conrt 2831 Rosebud dr h do  
 " Ralph B (Alberta) prsmn Cinti Post h2634 Pan-coast av  
 " Ray J (Mary) carp h2647 Bellevue av  
 " Ray V appr B&B Ptnr Wks r2647 Bellevue av

## FREDE

" Robt F (Lillian) r514 Orient av  
 " Walter appr Cinti Post r514 Orient av  
 Fredlake Esther C bkpr r625 Trenton av  
 " Fred J (Margt E) cash h625 Trenton av  
 " Louise L (wid Bernard H) tailor h3815 Cass av  
 " Norman B checker r3815 Cass av  
 Fredeman Adrian O (Sylvia M) frt service agt Central of Georgia (northern traffic agcy) h4788 Rapid Run pike  
 Fredenberger Geo W asst slsmgr Genl Food Sls Co r3969 Zinsle av  
 Frederic Harold x-ray techn Longview Hosp  
 " Harold S (Laura F) organist h533 Glenwood av  
 " Laura P Mrs office sec Cinti Social Hygiene Society h533 Glenwood av  
 Frederich A shoectr Schawe-Gerwin Co r Bellevue Ky  
 " John (Mary) h3333 Spokane av  
 Frederick A boxmkr Wm Koehl Co r4367 StLawrence av  
 " Anna (wid Bernhardt) h2332 Muriel ct  
 " Apartments 3218 Bishop  
 " Benj (Edna C) lab Progress Sign Co h4367 St Lawrence av  
 " Buford F (Evelyn) plantwkr Chas Taylor Sons Co h632 Sedam  
 " Carl (Helen) plant wkr Chas Taylor Sons Co h 2305 Maryland av  
 " Carl A (Corinne) lawyer 1505 First Natl Bank bldg h2211 Fulton av  
 " Chas r4283 Colerain av  
 " Chas h2531 Jefferson av  
 " Christine R office mgr Leeds Inc r2339 Grigg av  
 " Claud mach r1415 Elm  
 " Clifford E (Ethel H; Frederick Steel Co) r Deer Park  
 " Cloyd emp Burger Brew Co r215 Odeon  
 " Delores L fctywkr SBCo r2631 Jefferson av  
 " Dorothy tailor r2631 Jefferson av  
 " Edna maid r1117 Myrtle av  
 " Edw C (Marie A; Frederick Steel Co) h6316 Heitzler av  
 " Edw J slsmn Attaway Pontiac r265 Calhoun  
 " Edw W clk First Natl Bank r Covington Ky  
 " Edwin G carrier PO r RD 10  
 " Eliz (wid Michl) h1707 Pleasant  
 " Elmer F r45 E Clifton av  
 " Eunice (wid Raymond) r499 Sandheger pl  
 " Eva Mrs h915 Freeman av  
 " Florence E hipr K D Lamp Co r Elmwood Place  
 " Frank G (Louise) pnt 16 E University av h do  
 " Frank R (Gertrude) huckster 4283 Colerain av h do  
 " Fred M (Tressie J) driver h3028 Cinnamon  
 " Fred S (Winifred E) lab h1230 Iliff av  
 " Geo (Alma) h938 Armory av  
 " Geo H (Della M) slsmn h4749 Glenway av  
 " Geo J (Olga K) mach E H Bardes Range & Fdy Co r2030 Vine  
 " Geo P (Mary) cash Churgold Corp h3747 Aylesboro av  
 " Gertrude Mrs clk Wm V Poll h4283 Colerain av  
 " Helen sten Pontiac Mfr Div GMSC r265 Calhoun  
 " Herbert elec wkr r2332 Muriel ct  
 " J Ray customers mnr W E Hutton & Co h2727 Stratford av  
 " Jas (Alice) grinder h rear 1694 Hoffner  
 " Jas mgr John C McCarty r1933 Race  
 " Jason (Eliz B) mech CG&ECo h1609 Hughes  
 " Jeanne slsmn Mabley's r4749 Glenway av  
 " John A h3064 Feltz av  
 " John A (Martha) supt County Eng h117 W Daniel  
 " John G (Mayme) whsemn Schneider Gro Co h 472 Loretta av  
 " John P h265 Calhoun  
 " John T (Ruth B) brick wkr h665 Neave  
 " John W (Mary E) plantwkr Chas Taylor Sons Co h2129 Storrs  
 " Jos (Kate) shoewkr h2855 Marshall av  
 " Jos F buffer K D Lamp Co r Covington Ky  
 " Kath compt opr P&GCo r Covington Ky  
 " Leonard F (Margt) drftsmn r3050 McHenry av  
 " Loretta S pkr K D Lamp Co r Covington Ky  
 " Louise student r499 Sandheger pl  
 " Louise Mrs cook Wm F Heimbach h16 E University av  
 " Major (Edna) lab h1117 Myrtle av  
 " Margt candywkr Kroger's r1707 Pleasant  
 " Marion clk SBCo r117 Daniel  
 " Mary E nurse aide r1609 Hughes  
 " Mary M Mrs h2226 Fulton av  
 " Mayme Mrs slsmn Fair Store Co h4720 Loretta  
 " Melvin G asst trimmer LaMode r2631 Jefferson  
 " Mildred K slsmn r2332 Muriel ct  
 " Nola (wid Edw) h2304 Riverside dr  
 " Paul E (Otilde E) funeral director 18 Calhoun  
 " Paul E jr student r18 Calhoun  
 " Pearl (wid Aug C) h3038 Feltz av  
 " Philip V (Ida M) inspr City Bd of Health h 1206 Coronado av  
 " R A Co Ralph F Tipton mgr tinware mfrs 223 E 8th R18  
 " Raymond student r499 Sandheger pl  
 " Robt clk Consolidated Trucking Inc r2436 Ohio  
 " Robt plantwkr Chas Taylor Sons Co r2137 Hat-maker  
 " Robt O r1609 Hughes

## FREDERICK STEEL CO (Walter J, Edw C and Clifford E Frederick), Distributors of Wm Jessop &amp; Co Inc, Genuine Sheffield Tool Steel, Also S A E Alloys, Cold Drawn Steels, Stainless Bars, Forgings and Machine Steel 4758-64 Spring Grove av, Tels Kirby 4975-4974

" Stella r915 Freeman  
 " Stella stripper Wm Koehl Co r4367 StLawrence  
 " Theresa adv dept mgr Blue Diamond Coal Co r 2727 Stratford av  
 " Thos A clk r2727 Stratford av  
 " W Byron clk RyMS r9 View ct  
 " Walter J (Hilda B; Frederick Steel Co) h2636 Dennis  
 " Wm driver r4749 Glenway av  
 " Wm lab r915 Freeman av  
 " Wm (Helen) welder Sayers & Scovill Co h303 W McMicken av  
 " Wm A (Alice) sec The Sea Cliff Coffee Co h 3038 Beltz av  
 " Wm G engr Sterling Glass Co r315 Sycamore  
 " Wm L engr candle C Eberle Sons Co r Newport Ky  
 Fredericks Arnetta Mrs h722 E McMillan  
 " Barbara (wid Geo) r2811 Highland av  
 " Chas H (Kath M) instr Ohio Mechanics Institute h3619 Trimble av  
 " Elmer J (Clara M) clk h422 Bank  
 " Fred (Lucille) clothes designer h888 Clinton Springs av apt 8  
 " Herbert atndt Busam Service Station  
 " Jeanette office sec r2622 Victory pkwy apt 5  
 " Jenna E atndt Cinti Genl Hosp  
 " John r2702 Euclid av  
 " John (Eleanor) gdnr h236 Piedmont av  
 " LaVonne r722 E McMillan  
 " Lucille Mrs opr Kathryn Kabel Beauty Parlor r 888 Clinton Springs av apt 8  
 " Robt lab r2107 W 8th  
 " S M crane opr O-RFCo r Norwood  
 " Wm bkpr Ohio River Refining & Terminal Co  
 Frederika Carmen jr mach opr r2131 Florence av  
 " Roy (Iola) tailor Burkhardt Bros Co h2183 Boone  
 Frederiksen Nil (Mary) dairywkr h218 W 12th apt 25  
 Fredhoff Elmer (Kath) millwright h758 Circle av  
 Fredlake Cyril (Marie) clk h471 Elberon av  
 Fredman Arth clk r3594 VanAntwerp pl  
 Fredrick Alf C (Nellie K) gro 4619 Whetsel av h 5534 Dunning pl  
 " Anne clk Fountain Drug Co r Newport Ky  
 " Barbara waiter r245 E Rochelle  
 " Chas mech Ceco Insulation Co  
 " Emma prsr COMCo r RD 1 Morning View Ky  
 " Harold parts mgr Construction Equipment Corp r Ft Thomas Ky  
 " John T plantwkr Chas Taylor Sons Co r RD 12  
 " Jos servicemn Midwest Radio Corp r229 Goethe  
 " Kath clk P&GCo r Covington Ky  
 " Lillie M pkr White Villa Gro r Newport Ky  
 " Wm r119 W 9th  
 Fredricks Arth driver Fred Pagels Storage Co r Erlanger Ky  
 " Ben (Mary) h300 Piedmont av apt 3  
 " Clara M office sec h3556 Evanston av  
 " Clifford A (Alma) mach r3150 Troy av  
 " Clifford E tmkpr r3450 Troy av  
 " Edw elev opr Dixie Terminal Co r Covington Ky  
 " Edw E r3556 Evanston av  
 " Emma r1027 Considine av  
 " Evelyn V sec Saml F Stephenson r3556 Evanston  
 " Herman (Ida) lab r1026 Wilstach  
 " Jesse (Cora) lab r926 W 7th  
 " Leona C clk r3556 Evanston av  
 " Ruth student r3150 Troy av  
 " Stanley J actuary r3556 Evanston av  
 Fredericks Andrew lab r432 Hopkins  
 Fredriks Dora (wid Jas) h1428 Apjones  
 " Gerritt J (Texanna R) lawyer 1719 First Natl Bank bldg h2527 Ritchie av  
 Fredstrom Gustave T (Cath J) slsmgr Cinti Time Recorder Co h1731 Portman av  
 Fredwest Edw J mach hd Intl Prtg Ink r Newport Ky  
 " Mildred clk West Va Coal & Coke Corp r Newport Ky  
 " Thelma clk Cinti Cake & Sply Co r Newport Ky  
 Free Belton (Octavia) formn h304 E Pearl apt 1  
 " Chas R (Gertrude M) acetylene wldr F H Lawson Co h1908 Gest  
 " Cora K Mrs h746 Enright av  
 " Edw (Maude) h3955 Gould av  
 " Ervin (Ross L) lab h1306 Freeman  
 " Geo wldr F H Lawson Co r Ludlow Ky  
 " Helen E supr Children's Home h3315 Jefferson av apt 5A  
 " Henry J printer Cinti Enquirer r Covington Ky  
 " Jack ctr Rainbow Litho Co r Covington Ky  
 " Lillian F janitress CG&ECo r Covington Ky  
 " Pentecost Church of God 402 Lock  
 " Pentecostal Mission 523 W 8th  
 " Stanley r3328 Cardiff av  
 " Will Methodist Spiritual Church 1021 W Liberty  
 Freeburg Earl A (Anna M) mgr Lowe & Campbell Athletic Goods Co h5047 Oberlin blvd  
 " Eug C student r5047 Oberlin blvd  
 " Jas F student r5047 Oberlin blvd

Freeburn Rowena J telegrapher WUTCo r Covington Ky  
 Freed Leo (Rae) slsmn r840 Blair av  
 " Robt K (Mary E) supt Kroger's h4939 Ralph av  
 " Rose slsmn McAlpin Co r310 Northern av  
 Freede Robt G r2607 Bellevue  
 Freedman see also Friedman and Friedmann  
 " Arth M teaching scholar U of C r Memorial Dormitory  
 " Audrey J clk U S Civil Serv Comm r917 Dana av apt 12A  
 " Berkeley student r887 Clinton Springs av  
 " Burnham Engineering Corp Gordon L Freedman pres Walter E Burnham v-pres Stewart Freedman sec-treas 659 E 6th 3d fl  
 " Felicia r887 Clinton Springs av  
 " Gordon L pres Freedman-Burnham Engineering Corp r6503 Hudson pkwy (Columbia Twp)  
 " Harry (Irene) slsmn h917 Dana av apt 12A  
 " Harry R (Bessie; Freedman Roof Service Co) h 535 Carplin pl apt 2  
 " Ida R Mrs clk Stanley Deichman h887 Clinton Springs av  
 " Julius glazier h242 Northern av apt 5  
 " Lee (Mildred) h11 Bowman ter apt 4  
 " Mollie A nurse r515 Melish av apt 26  
 " Roof Service Co (Harry R Freedman) 803 Chamber of Commerce bldg  
 " Rose clk Fair Store Co r242 Northern av apt 5  
 " Saml (Mary J) pres Saml Freedman Corp r6503 Hudson pkwy (Columbia Twp)  
 " Saml Corp Saml Freedman pres Stewart S Freedman v-pres Mrs Ruth C Donnelly sec Edw J Haat treas Betty Wallenhorst asst treas Liquor Distributors 1003 First Natl Bank bldg  
 " Stewart S (Barbara) v-pres Saml Freedman Corp h1442 Robinwood av  
 " Zelda (wld Henry) h407 Rockdale av  
 Freeh Raymond K r202 W 9th apt 1  
 Free Delmar C (Vernie) city firemn h2178 Clara  
 " Emma E (wld Chas) h107 Corwine  
 " Kenneth J dry clnr r107 Corwine  
 " Milton W r107 Corwine  
 " Ruth R r107 Corwine  
 " Thos W (Rachel) lab h643 Neave  
 Freeland see also Freland  
 " Albert H clk Sou Ry System r Pleasant Bidge  
 " Alf H (Anita V) radio artist h2210 Park av  
 " Alf H (Gertrude) clk h3122 Schubert  
 " Chas cook Wm F Alfs r2146 Buck  
 " Edw W acct Ernst & Ernst r Madelra  
 " F Melvin (Winifred A) driver h4508 Plainville rd  
 " Floyd carp h6 Húst al  
 " Homer (Bertha) tester h423 Delta av  
 " Marlon (wld Fred) r633 E McMillan  
 " Milton H (Loretta) slsmn h423 Delta av  
 " Nancy C Rev pastor Pillar of Fire furn rms 1413 Elm h1411 do  
 " Wm (Agnes) h1426 Walnut  
 " Winifred A Mrs office sec Marble & Vordenberg h4508 Plainville rd  
 Freels Evans T (Ruth) feedmn Cinti Union Stock Yd Co h2552 Seegar av  
 Freemal Ann typist City Div Pub Relief r997 Hill  
 Freeman Aaron (Willie) lab WHCo h621 E 6th  
 " Albert slsmn Pickering Hdw Co r Covington Ky  
 " Alf (Maude) emp Burger Brew Co h219 Oden  
 " Andrew (Oille) hlpr City Div Waste Colln h735 Richmond  
 " Anna r421 Elizabeth  
 " Anna r507 Smlth  
 " Anna E (wld Horace M) r1645 Robinson cir  
 " Anne L sec Louis G Freeman Co r3020 Observatory av  
 " Arth interne Cinti Genl Hosp  
 " Aug C (Agnes M) driver Lloyd Bros Pharm Inc h2017 Clarion av  
 " Avenue Variety Store Jos Farb mgr 1050 Freeman av  
 " Av Wagon Shop (John Plast) 534-36 Freeman av  
 " Benj W (Rene) pres-genl mgr Louis G Freeman Co h2613 Handasyde av  
 " Bernard pntr Greiwe Inc h2807 Vine  
 " Bernard N dispatcher Flash Delivery Service r 540 Carplin pl  
 " Bettie J dental asst r3748 Aylesboro av  
 " Blanche Mrs magazine publ r6 Crescent pl  
 " Buford (Grace) lab h3932 Ludlow av  
 " Chas (Maggie) lab h925 Clark  
 " Chas M (Louella) lab h537 Armory av apt 217  
 " Clarence slsmn h620 Carlisle av  
 " Clarence W (Eileen) mach opr h rear 1012 York  
 " Claude E (Emma) pres Welders Supply & Mfg Co r Hamilton  
 " Clyde (Martha) h421 E 2d  
 " D Harris lab r935 W 7th  
 " Daisy maid r845 Lincoln av  
 " David driver City Div Waste Colln h2729 Woodburn av apt 5  
 " Donald reedwkr Ficks Reed Co r36 W Court  
 " Donald student r3748 Aylesboro av  
 " Dorothy Mrs clk r3610 Vine  
 " Douglas porter r312 Longworth  
 " Edna M Mrs h2387 Vine  
 " Edw r3616 Trimble av  
 " Edw crater CBTCO r1635 Republic  
 " Edw lab r2387 Vine

FREEMAN  
 " Edw W (Edith) maintenancemn Du Bois Soap Co h2629 Eastern av  
 " Eliz (wld Aug) r421 Elizabeth  
 " Eliz (wld Roosevelt) h540 W Liberty  
 " Eliz B (wld Louis G) h3020 Observatory av  
 " Emanuel (Sadie; Freeman Furniture Co) h 3652 Reading rd apt 204  
 " Emmett D (Ruth M) swtchmn NYC System h 3931 Pattison  
 " Esther Mrs r104 Sycamore  
 " Everett h231 Broadway apt 4  
 " Everett lab M B Farrin Lbr Co r355 E 3d  
 " Fannie Mrs h529 W 6th  
 " Fannie B sten h2607 Hemlock  
 " Fred r629 W 6th  
 " Furniture Co (Emanuel Freeman) 121 W 5th  
 " Garnett parking atndt Earl Mallot r212 W Court  
 " Gaylord L (Glee M) h2741 Lawndale av  
 " Geo driver Ky Chemical Industries r Covington Ky  
 " Geo (Arletta) car washer Honerkamp Motor Sales h613 W 8th  
 " Geo lab Tennessee Corp  
 " Geo A (Dorothy F) clk CG&ECO h2318 Victor  
 " Geo L hsemn r1026 Linn  
 " Golda P Mrs clk Neisner's h304 E 14th apt 2  
 " Hall M (Ellen) h2305 Elberon av  
 " Harold (Emma) r508 Smith  
 " Harold lab L&NRR r Dayton Ky  
 " Harold G r304 E 14th apt 2  
 " Harry D (Edith K) private sec Co Regional Planning Comm r975 Richmond av  
 " Harvey (Thelma H) nurse Good Samaritan Hosp h2930 Sander  
 " Haywood (Rosetta) lab r925 Clark  
 " Helen Mrs fruits 3525 Reading rd r540 Carplin pl  
 " Henry (Margt) lab h1007 Cutter  
 " Henry lab Ky Chemical Industries r Covington Ky  
 " Herbert H (Anna L) h256 Hearne av  
 " Herman porter r704 John  
 " Isadore delicatessen 3442 Burnet av h3509 Wilson av  
 " J Eug drftsman Louis G Freeman Co r RD 1 Box 50 Morrow  
 " J Robt r808 Kenyon av  
 " Jacob tinner Frank Schwendenmann  
 " Jacob G (Golda P) lab h304 E 14th apt 2  
 " Jas (Bessie) lab h914 Richmond  
 " Jas W emp Cinti Shaper Co r Cheviot  
 " Jas W jr emp Cinti Shaper Co r Cheviot  
 " Jennie clk Thos P Lykins r Covington Ky  
 " John r2119 Central av  
 " John (Tresa) clk h642 Oak apt 5  
 " John (Herman) r741 Circle av  
 " John porter Rubel Bkg Co h2962 Gilbert av apt 3  
 " John E supvr Fruit Growers Exp Co r Covington Ky  
 " John H (Susie) lab h808 Kenyon av  
 " John J (Mary) bottler h4827 Winter  
 " John L (Minnie F) firemn h665 Stelner  
 " John P asst dist mgr Life Ins Co of Va r Box 104 RD 2  
 " Jos formn Ky Chemical Industries r Covington Ky  
 " Jos C ship clk Hunnewell Soap Co r2807 W McMicken av  
 " Jos D (Jewel) slsmn Singer Sew Mach Co r1451 Elkton pl  
 " Jos J (Edith) barber 709 Keith Bldg r312 W McMicken av  
 " Josephine maid Fridman Furn Co r807 W Court  
 " Justin r2903 Malsel dr  
 " Laura E sten r3600 Evanston av  
 " Leroy policeman r2965 Deckebach av  
 " Lester r511 Oliver  
 " Lettie (wld Will) h410 Carlisle av  
 " Libby Mrs furn rms 632-34 W 7th and 619 W 8th h619 do  
 " Lillian Mrs r2018 Vine  
 " Lillie M r722 Hopkins  
 FREEMAN LOUIS G CO, B W Freeman Pres-Genl Mgr, Louis G Freeman Jr V-Pres, A L Freeman Sec, H J Tenover Treas, Mfrs and Dealers in Shoe Machinery and Supplies 1819 Freeman av, Tels Parkway 1080-81  
 " Louis G jr (Anne B) v-pres Louis G Freeman Co h2 Taft rd la  
 " M J Rev (Rita) h1043 W 9th  
 " Malvin (wld John) h1028 W Liberty  
 " Margt clk Union News Co r1201 Steiner av  
 " Marlon r505 W 9th  
 " Marlon B adv mgr Louis G Freeman Co r3020 Observatory av  
 " Martin clk Isadore Freeman r3509 Wilson av  
 " Mary I clk r665 Steiner  
 " Matt barber Terminal Barber Shop r Milford  
 " Matthew Rev (Irene) pastor Life Line Holiness Mission h926 Cutter  
 " Mattie Mrs maid Cinti Genl Hosp h1026 Linn  
 " Mattie L (wld John) h826 Wehrman av  
 " Mildred N Mrs dept head Pub Library r4323 Haight av  
 " Niel D scale repr r665 Steiner  
 " Norrine Mrs feature writer Cinti Post r Covington Ky  
 " Norvel (Ida) h505 W 9th

FREEMAN  
 " Odell r749 W 9th  
 " Otis C caretkr Clifford W Schonberg r Lockland  
 " Otis F barber Joseph Gardner r424 W 6th  
 " Ralph lab r540 W Liberty  
 " Ralph mldr Recto Molded Prod Inc r RD 1 Amella  
 " Richd (Mary) store mgr Albert Tye r1301 Cutter  
 " Richd (Lenna) whsemn h4539 Whetsel av  
 " Richd B asst curator Cinti Museum Assn r Glendale  
 " Robt lab CG&ECO 554 W 7th  
 " Robt lab M B Farrin Lbr Co r Cold Springs Ky  
 " Robt mus tchr r619 W 8th  
 " Robt C (Rosalie) orderly Christ Hosp h211 W McMillan apt 2  
 " Robt C (Kay) driver h982 Hatch  
 " Robin R (Lorene) tchr h1746 Dale rd  
 " Rosalie beauty shop 215 W McMillan av r211 do apt 2  
 " Rose Mrs clk Francis Saraceno r401 Wade  
 " Ruthford lab M B Farrin Lbr Co  
 " Saml (Nancy; Tyler & Freeman Trucking Co) h521 Hopkins  
 " Saml (Elise) sls eng h3748 Aylesboro av  
 " Savannah Mrs h3250 Gaff av  
 " Shirley r3250 Gaff av  
 " Stanley br mgr Howards Cleaners Inc r906 Ludlow av  
 " Stella tchr h145 W McMillan apt 329  
 " Susan (wld Sidney) h338 Lock  
 " Tennessee (Rose) lab M B Farrin Lbr Co r401 Wade  
 " Theatre motion pictures 1548 Freeman av  
 " Thelma H Mrs slsmn McAlpin Co h2930 Sanders  
 " Thos (Margt) lab h1565 Dudley  
 " Thos K r2305 Elberon av  
 " Thos K (Mary L) h2805 Madison rd apt 2B  
 " Tire & Battery Shop (Morris Gldney) Freeman av se cor W 9th  
 " Tracy (Pinkie) mldr E H Bardes Range & Fdy Co h1308 Linn apt 1  
 " Vera r2715 Reading rd  
 " Vernon (Jessie) lab h14 Faulkner  
 " Wesley N (Eliz) red cap Cinti Union Term h926 W Court  
 " Wm (Leona) h549 W Liberty apt 962  
 " Wm clo presser Wm A Fay r1026 Linn  
 " Wm (Taltha) mach opr Cinti Shaper Co h33 Peete  
 " Wm (Garnet) mech r1119 Elm  
 " Wm A (Marie) conveyor opr C-BLDiv h4648 North Edgewood av  
 " Wm A jr asmlr r6448 North Edgewood av  
 " Wm B lab r1925 Freeman av apt 6  
 " Wm E (Gertrude) reprmn May Stern Co h103 Findlay apt 16  
 " Wm R (Eliz) purch apt CG&ECO h3600 Evanston  
 " Wm R jr r3600 Evanston av  
 " Wm S br mgr Howards Chhrs Inc r642 Oak apt 5  
 " Wm T (Ann V) lab h1724 Race  
 " Freemann Emma L h3025 Junietta av  
 " Lydia F (wld Harry) h1546 Waverly av  
 " Freemon Harry K (Mollie) dept mgr Shillito's h 3833 Winding way apt 1  
 " Freepon Jane clk Postal Teleg-Cable Co r Bellevue Ky  
 " Freer Geo meatctr Fred H Barelmeyer r3801 Montgomery rd  
 " May D (wld Guy) h2112 Auburn av  
 " Slade jr (Ruth B) frt rep B&ORR h6664 Kennedy av  
 FREEFRICKS FRANK H (Ella), Attorney-at-Law, Sec-Genl Counsel American Druggists Fire Insurance Co, 15th Floor American Bldg, Tel Cherry 8358, h2230 Victory pkwy, Tel Woodburn 6588-J  
 " Minnie E (wld Arth H) r1616 Ruth av  
 " Philomena (wld Anton) h939 Olive av  
 " Freers Edw L (Elaine D) corres P Goldsmith Sons Inc h2706 Stratford av apt 6  
 " Edw W (Bessie) mach h6010 Grand Vista av  
 " Fredk (Bertha M) drftsman h1752 Brewster av  
 " Mary L asst bkpr Miller Bros Wall Paper Co r 6010 Grand Vista av  
 " Frees Augusta R sten Lunkenheimer Co r Norwood  
 " Betty bkpr Gilbert Av Pontiac Co r537 Missouri av  
 " Beulah sten Crocker-Fels Co r3532 Vine  
 " Edw office mgr Mack Shirt Corp r Norwood  
 " Geo (Hortense) paper carrier h3301 Euclid av  
 " Geo jr student r3301 Euclid av  
 " Henry (Anna) baker h474 Dayton  
 " Herbert G (Beulah) driver h3532 Vine  
 " Jos jr (Rose) waiter h1110 Wm H Taft rd apt 2  
 " Lawrence (Freda) butcher h474 Dayton  
 " Madeline typist UCLICO r Norwood  
 " Freese see also Frese and Fries  
 " Anna M maid r3421 McHenry av  
 " Arth L filling sta 225 W Liberty r Cheviot  
 " Carl (Dorothy L) meatctr h412 McDowell  
 " Carl C (Clara M) restr 111 E McMicken av h 146 E Clifton av  
 " Cath fctywr Am Suspender Co r1989 Queen City  
 " Cath (wld Geo J) h3421 McHenry av  
 " Cath L Mrs clk Mrs Amelia A Grossman h3414 Golden av  
 " Chas C mgr Maud Muller Candy Co r3516 Michigan av

## FREESE

Clara L maid r1722 Freeman av  
 Clem L (Anna E) slsmn h146 E Clifton av  
 Clemens (Loretta K) driver h3147 Glenmore av  
 Dorothy J sten Klein Bros Co Inc r3437 Shaw av  
 Edw B (Bernadine) emp Cinti Shaper Co h1989 Queen City av  
 Elmer slsmn h45 E McMicken av  
 Elmer R (Ruth) lab h1345 Pendleton  
 Evelyn M pkr r3147 Glenmore av  
 Frank D (Pauline) maintenancemn h3421 McHenry av  
 Geo C (Irene E) fctywrk Adler Co h1604 Carll  
 Geo J (Cath R) carp Rose Bros h2403 Baltimore  
 Harold E (Cath L) wtchmn O'Connell & Sweeney h3414 Golden av  
 Harry E (Mary C) buffer C-BLDlv h1775 Westwood av  
 Harry J (Antonie) bellmn h22 W University av  
 Harry J (Julia) lab h1722 Freeman av  
 Helen shoewkr r3242 Queen City av  
 Jas E cook Netherland-Plaza r440 Milton  
 Kath shoewkr r3242 Queen City av  
 Louis mach opr John Mueller Licorice Co r2183 Queen City av  
 Louis A clk PO r Norwood  
 Louis A (Essie P) lab h446 McDowell  
 Louis J (Mary) h3242 Queen City av  
 Louise h1902 Race  
 Louise mach opr r2251 Baltimore av  
 Mary manicurist Alice & Isabel Beauty Shop r3437 Shaw av  
 Mary shoewkr r3242 Queen City av  
 Mayme (wid Jas) h440 Milton  
 Michl (Irma) gdnr h2833 Montana av  
 Oscar chauf h651 E McMillan apt 3  
 Paul C (Cath M) sta atndt Arth L Freese h1618 Vine  
 Raymond J stmftr Peck-Hannaford & Briggs Co r146 E Clifton av  
 Robt (Margt) driver O'Connell & Sweeney h1424 Eastern av  
 Russell E (Ruth E) drftsman US War Dept h3639 Amberson av  
 Sophie (wid Lewis) r651 E McMillan apt 3  
 Walter F student r3421 McHenry av  
 Wm farmer r3242 Queen City av  
 Wm J mach r146 E Clifton av  
 Freestone Ralph (Mary J) driver r819 Vine  
 Freeze Mary E student r510 E 5th  
 Matilda bkpr r537 Missouri av  
 Walter B (Jean) ironwrk h510 E 5th  
 Wilma Mrs r387 Oregon  
 Fretzger Jerry clk Fred Fretzger r RD 2 Cinti-Louisville pike  
 Freireg A Julius (C Cecile; Freireg & Simmonds) h740 North Crescent av  
 Bernard S (Georgia) v-pres Activisible Corp h 731 N Crescent av apt 4  
 Charlotte G r740 North Crescent av  
 Edgar S (Alice C) spl agt NY Life Ins Co h 743 Greenwood av  
 Florence S (wid I M) r915 Dana av apt 2  
 Harry brewerywrk HBCo r Norwood  
 Harry A (Emily N) pres Freireg Mahogany Co r Indian Hill  
 Harry A Jr sec Freireg Mahogany Co r Indian Hill  
 Henry h833 Blair av  
**FREIREG HENRY B (Edith W), Physician, Specializing in Urology, Hours 11:30 A M to 12:30 P M and 2 to 4 P M, 468-71 Doctors Bldg 19 Garfield pl, Tel Cherry 1900, h177 Lafayette cir, Tel Avon 0100**  
 J Walter (Nancy) mgr Peoples Distributing Co h 1 Broad View pl  
 Jas M sec-treas Activisible Corp r774 Greenwood  
 Janet (wid Albert) h3577 Alaska av  
 Jos r766 Greenwood av  
**FREIREG JOSEPH A (Louise), Orthopedic Surgeon 707 Race St Bldg Suite 800, Tel Parkway 0173, r Knoll Road, Pleasant Ridge, RD 6, Tel Jefferson 1323**  
 Julius Realty Co Julius W Freireg pres Jonas B Frenkel sec-treas 1103 First Natl Bank bldg  
 Julius W (Mildred C) pres-treas Freireg & Workum Co r3583 Alaska av  
**FREIREG LEONARD H (Henrietta W), Attorney-at-Law 1603 First Natl Bank Bldg, Tels Main 5151-5152, h968 Burton av, Tel Avon 1384**  
 Leonard H Jr r968 Burton av  
**FREIREG MAHOGANY CO, Harry A Freireg Pres, Harry A Freireg Jr Sec, Mfrs of Genuine Mahogany Lumber and Veneers, Also Other Fancy Woods and Veneers, "Freimaco" Genuine Mahogany, 1225 Findlay opp Cinti Ball Park, Tels Parkway 5142-43**  
 Marion student r774 Greenwood av  
 Mike slsmn r743 Greenwood av  
 Mildred C Mrs dept mgr Shillito's r3583 Alaska  
 Ruth (wid Sidney J) h616 Gholson av  
 Sigmund (Stella) pres Sherman Furniture Co r Alms Hotel  
 Sol H (Helen) treas Sherman Furniture Co r Alms Hotel  
 Stanley B (Rosalie) pres Activisible Corp h774 Greenwood av  
 Stella H (wid J Walter) h3583 Alaska av

## FREIREG

Steph r740 North Crescent av  
 Wm ptrnmkr F A Klaine Co r Amelia  
 & Simmonds (A Julius Freireg, Richd E Simmonds jr) lawyers 3d fl Citizens bldg  
 & Workum Co The Julius W Freireg pres-treas (office) 701 First Natl Bank bldg  
 Freireg Estella M r3767 Millsbrae av  
 Geo sec Reliance Foundry Co r Norwood  
 Geo W Jr crane opr Reliance Fdry Co r Norwood  
 John maintenancemn Reliance Fdy Co r Arlington His  
 John (Flora) stock kpr h1521 Harrison av  
 Fred Eltz smstrs r4736 Winton rd  
 Fred h6212 Prentice  
 Harry L (Rose) dept mgr H Zussman & Son Co h215 Northern av  
 Hilda L Mrs library 3495 Burnet av h512 Hickman apt 5  
 Vera C priv sec John F Locke r512 Hickman av apt 5  
 Freiden Benj (Anna) h564 Maple av  
 Hattie r564 Maple av  
 John B (Ann) lawyer 905-06 Fountain Square bldg h1027 Clifton Hills av  
 Jos N phys r564 Maple av  
 Freidenhelm Victor (Edith) slsmn h3572 Bogart av  
 Freidhoff Douglas clk Viola M Pearl r Newport Ky  
 Julius baker Rubel Baking Co r3326 Claramont  
 Freidlein Geo (Lydia L) storekpr h2930 Vine apt 6  
 Geo W student r2930 Vine apt 6  
 Freidler Harry driver John P Jennings  
 Freidman David (Rose) clk h3321 Drexel pl  
 Freidmann Ethel Mrs beauty opr r12 1/2 W 9th  
 Freidrich Wm brewerywrk r269 Emming  
 Freier Marie K asst instr U of C r3259 Elland av  
 Freiermuth Louis janitor Liebel-Flarsheim Co r Covington Ky  
 Freireg Thos A mgr Shillito's r Wyoming  
 Frehofer Fred (Martha) phys h647 Crown  
 Robt D investigator Household Finance Corp r 2437 Clifton av  
 Freis Edgar (Alice) poultry buyer h5922 Linne-man  
 Freischlag Josephine (wid Wm) hsekpr 5126 Lacionia av  
 Freise Geo (Louise) plmbr h327 Pueblo  
 Freisens Cath S bkpr John Widmer r3442 Greenlawn av  
 Chas J h3442 Greenlawn av  
 Lillian J r3442 Greenlawn av  
 Robt (Amelia) h3301 Ormond av apt 2  
 Freitag see also Freytag  
 Bill H student r3537 Vine  
 Chris mach h2742 Massachusetts av  
 Henrietta (wid Andreas) h4486 Colerain av  
 Marjorie soapwrk r207 E Clifton av  
 Mildred sten r3537 Vine  
 Thelma J sten Chas F Sterneberg r3537 Vine  
 Wm brklyr Stegeman Bros r Kenwood  
 Wm A (Alma) dlemkr h3537 Vine  
 Wm A (Agnes) stmftr h207 E Clifton av  
 Freking Drucella floor mgr United Craftsmen Inc r Newport Ky  
 Edmund J (Martha) h300 Wuest  
 Edw A Rev editor Catholic Telegraph Register r5100 Shattuck av  
 F Jos pres Sycamore Savings & Loan Co r St Bernard  
 Frances (wid Frank) r1017 Ross av  
 Harold C exec sec Ohio Valley Druggists Assn r 1930 Kinney av  
 Harry F (Elsa C; Gardner Freking & Overbeck) h1930 Kinney av  
 Leslie J zinc fnshr Advertisers Engraving Co r Erlanger Ky  
 Louise r2623 Clifton av  
 Ralph B (Cath) slsmn Dun & Bradstreet Inc h 241 Melish av  
 Richd A meatctr r30 Wuest  
 Robt W slsmn Wm J Laudt r1930 Kinney av  
 Thelma r241 Melish av  
 Wm (Anna M) inspr h1112 Poplar  
 Freiland see also Freiland  
 Donald A (Florence B) driver r2721 Lawndale  
 Frelinger Edgar G pres J G Frelinger Iron Works Co r Newport Ky  
 J G Iron Works Co Edgar G Frelinger pres John A Frelinger sec Madeline F Greule treas 115-17 W 2d  
 John A sec J G Frelinger Iron Works Co r Ft Thomas Ky  
 Fremmel Ann Mrs typist r997 Hill  
 Fremo Chas mgr Henry Harris  
 French Allen S (Kathryn E) v-pres-genl mgr French-Bauer Inc h6190 Rogers Park pl  
 Alonzo (Lillie J) lab h2429 Bloom  
 Amelia h rear 1209 Broadway  
 Andrew F auto mech Kling Bros Co r Norwood  
 B Otis (Claire) cond h1061 Delta av  
**FRENCH-BAUER INC, Robert Schiering Pres, Allen S French V-Pres-Genl Mgr, Chas H Lewis V-Pres, Paul J Betscher Sec-Treas, O A Troy Asst Sec-Asst Treas, Milk and Cream, Ice Cream, Butter and Eggs, General Offices Central Parkway se cor Plum, Tel Cherry 5880 (For further information see left side lines and page 38 Buyers' Guide)**

## FRENCH

Bauer Inc (br) dairy products 3652 Hyde Park  
 Beatrice E elev opr Fair Store Co r2612 Spring Grove av  
 Beulah (wid Elmer) r933 Central  
 Bookser Mrs h1049 Mound  
 Bootery Raymond F Heise mgr shoes 422 Race  
 Calvin B (Nelle) credit mgr Natl Bond & Investment Co h1500 Yarmouth av apt 4  
 Carleton C emp Wm Powell Co r3201 Colerain Chas E h1704 Vine apt 5  
 Chester (Leia) lab r rear 3160 Reading rd  
 Daisy M nurse aid Christ Hosp r1784 Sycamore  
 Dorothy student r1810 Young  
 Edw T (Hazel) h6833 Lower River rd  
 Flats 312-22 W 7th  
 Florence C h2645 Erie av apt 42  
 Frank E (Inez M) h3743 Erie av  
 Frank E jr student r3743 Erie av  
 Fred J fremn Edwards Bldg r4008 Erie av  
 Geo driver Salvation Army r1508 Freeman av  
 Geo porter Bohnett Co r3200 Fredonia av  
 Gladys E elev opr r2612 Spring Grove av  
 Hattie E (wid Bernard) h2612 Spring Grove av  
 Hazel L Mrs dep Co Clk of Courts h3201 Colerain av  
 Herbert G v-pres Procter & Gamble Co r Reachmont Farm (Amberly)  
 Jas A (Loretta R) heat treater h1532 Knox  
 Jas H (Winnie) bldg contr 1753 Chase av h do  
 Jas J (Margt) h3654 Middleton av apt 33  
 Jas T (Ida M) installer h3113 Ahrens  
 John H (Virgie M) mldr h1773 Denham  
 Johnie maid r728 W Court  
 Jos S (Edna H) h5522 Hamilton av  
 Laura B (wid Fredk) mach opr h2919 Jefferson av  
 Leslie J (Lucy) h2837 Cortelyou pl  
 Lester S pres Cinti Typographical Union printer Cinti Enquirer r Dennison Hotel  
 Lucille nurse r222 Hearne av  
 Margt L nurse Chronic Disease Hosp r Blue Ash  
 Marie Mrs r504 W 8th  
 Martin bkpr M R Sanders & Sons Inc r2919 Jefferson av  
 Mary G nurse Mrs Flora H Thurnauer h3405 Telford apt 28  
 Nellie J student r5809 Adelphi  
 Nougat Candy Co (Harry Boyjlan) 1530 Vine  
 Oscar (I Eunice) lab r738 W 6th  
 Overton (Mamie) porter Sarah Simpson h895 Wehrman av  
 Ray (Bertha) lab h1326 Republic  
 Robt Houston (Dorothy) lawyer 912 First Natl Bank bldg h6471 Montgomery pike  
 Rose H smstrs PHDTC  
 Russell H (Edith) restr 4229 Glenway av h do  
 Ruth S office sec B&ORR r3784 Vine apt 17  
 Silas (Georgia) formn h2156 Queen City av  
 Thelma M pkr r1773 Denham  
 Theora C atndt Longview Hosp  
 Tilden R (Grace E) inspr City Bd of Health h 5809 Adelphi  
 Wm H (Mary) formn h3373 Mace av  
 Wm M (Marcelline) asst line assgner Bell Tel Co h1919 Kinney av  
 Wm M (Martha) personnal dir Natl Distillers Products Corp h69 Sheehan av  
 Wilma L nurse Cinti Genl Hosp  
 Frenenberg G O whsmn Albers r Newport Ky  
 Frenser Jas (Anna) mach r2232 Kenton  
 Frenkel Jas W (Ruth) slsmn Peoples Distributing Co r3571 Alaska av  
**FRENKEL JONAS B, Attorney-at-Law 1103 First National Bank Bldg, Tel Main 0927, h3571 Alaska av, Tel Avon 0668**  
 Julius F (Emma) ins 205 Schmidt bldg h3556 Bogart av  
 Frensdorf Arth C carp r6238 Montgomery pike  
 Christine T r6238 Montgomery pike  
 Helen K sten r6238 Montgomery pike  
 Stanley H (Charlotte) v-pres Phillips Pump & Tank Co h4000 Winding way  
 Frenser Elvira clk Community Mut Casualty Co r1866 Dreman av  
 Ralph gdnr Wm Frenser r1866 Dreman av  
 Wm (Eliz) mkt gdnr 1866 Dreman av h do  
 Wm A (Cath A) flm opr h1562 Section rd  
 Frentzel Arth (Anne) musician h599 Lowell av  
 Bessie (wid Gus) drsmkr 3138 Bishop apt 6 h do  
 John (Clara) driver Model Lndry Co h1223 Rossmore av  
 Lillie H slsmn Pogue's r Ft Thomas Ky  
 Oscar E (Anna; Oscar E Frentzel's Son) h220 Klotter av  
 Oscar E Son (Oscar E Frentzel) adv distributors 540 Main 3d fl  
 Frenzel Belle (wid Geo) h1979 Fairfax av  
 Wm mixer Wilson Paint Co r Covington Ky  
 Frenzle Virginia R opr Postal Tel-Cable Co r Covington Ky  
 Freppon Carl L teller Cent Tr Co r Dayton Ky  
 Chas J clk First Natl Bk r Newport Ky  
 Esta Mrs h329 E 2d apt 7  
 Floyd M clk 5th 3d Un Tr Co r Newport Ky  
 G janitor Dixie Terminal Co Dayton Ky  
 John sheet metalwrk Am Auto Body & Top Co  
 Jos checker Cinti Union Term r122 Green

## FREPPON

" Jos jr clk r329 E 2d apt 7  
 " Ralph G solr Cinti Times-Star Co r Covington Ky  
 Frerich Clem G baker r1172 Homeside av  
 Frerichs Harry B (Florence N) baker 2033 Vine h do  
 Frerick Geo (Rose) fctywrk h3700 Beekman  
 " Herman J (Marie) slsmgr Crescent Tool Co r Norwood  
 " John (Agnes) stockkpr S-SCO h1334 Ethan av  
 " Rosalind E r3082 Henshaw av  
 " Theresa A pkr h3082 Henshaw av  
 " Wm A presser S-SCO r3082 Henshaw av  
 Frerking Wm (Helen) bldg contr 3571 Pape av h do  
 " Wm F (Alice J) clk h1370 Myrtle av apt 18  
 Frerry Pauline r1413 Freeman av  
 Frersing Wm H (Amanda N) supt-financial sec Deaconess Hosp h2615 Clifton av  
 Freshard Clara smstrs StMary's Hosp h21 W 13th apt G  
 Frese see also Freese and Fries  
 " Albert B (Brunetta) mach opr h2829 Jefferson  
 " Arlene L r103 W Corry  
 " Bernard W (Lisette) diemkr Metal Spity Co h 103 W Corry  
 " Bernard W jr USN r103 W Corry  
 " Fred B tmkpr h845 Betts  
 " Geo (Lillie) h2837 Sidney av  
 " Howard pntr r570 Mt Hope av  
 " John D h105 W Corry  
 " Lawrence B (Mary E) shoe ctr Schawe-Gerwin Co h1021 Sturm  
 " Robt H (Ruth) traffic mgr Ohio Bus Line Co h5763 Belmont av  
 " Tillie (wid Wm) h2871 McMicken av  
 " Wm reprmn Queen City Radio Service Co r Norwood  
 " Wm B (Clara C) clk h1653 Gilsey av  
 Fresh Paint Club University of Cincinnati  
 Freshcorn Ruth M nurse 3501 Burnet av apt 9 r do  
 Freshney Edwin E clk Cintl Club r Park Hills Ky  
 Freshour Roy (Emma) agt Am Citizens Life Ins Co r245 McGregor av  
 Freson Edw J (Helen) meter rdr CG&ECO r763 McMakin av  
 " Eug J (Edna) stonctr Geo M Freson h87 Juergens av  
 " Frank J (Laura B) wtchmn Cinti Genl Hosp h3131 Eden av  
 " Geo H r16 Ehrman av  
 " Geo M (Daisy U) monuments 3700 Vine h16 Ehrman av  
 " Helen Mrs mach opr Biltmore Mfg Co r763 McMakin av  
 " John W (Mary E) metalwkr John L Niemeier h36 W Mitchell av  
 " Jos E (Theresa M) h115 68th  
 " Jos E jr stockmn r115 68th  
 " Leonard A clk J Weber Dairy Co r3964 Vine  
 " Robt A clk NYC System r Glendale  
 " Teresa R spotter Art Dry Clng Co r3140 Vine  
 " Theo M (Mae A) driver h35 W Mitchell av  
 Fresone Frank press opr C-BL Div r4956 Relleum  
 " Onofrio mach h4956 Relleum  
 Fretton Jos L clk Kroger's r329 E 2d  
 Fretts J Clinton (Anna L) slsmn Hardware Indemnity Ins Co h5910 Ridge av  
 " Wayne J (Mildred) slsmn Bennett Cadillac-La Salle Co h5936 Woodmont av  
 Fretwell Howard M (Esther L) traffic clk Eagle-Picher Lead Co h2805 Madison rd apt 1B  
 Freudenberg Aug A (Hilda) opr CG&ECO h1716 Martha  
 " Frances carp r1647 Herbert av  
 " Frank driver r4339 Virginia av  
 " Frank F (Juliet) slsmn h4442 Colerain av  
 " Herman gdnr r1521 Providence  
 " Louise mach opr Mack Shirt Corp h4339 Virginia av  
 Freudenfeld Arth h2500 Kemper la apt 429  
 Freudenthaler Carrie (wid Chas) h2740 Enslin  
 " Christian h2475 Saturn  
 Freuder Chas waiter Union News Co r Dayton Ky  
 Freulker Eliz M r3329 Spokane av  
 " John H r3329 Spokane av  
 " John M h3329 Spokane av  
 Freund see also Friend  
 " Arth (Grace) meats 4026 Glenway av r Cheviot  
 " Chas A (Minnie R) buyer Jacob Schlachter's Sons Co h1343 Donaldson pl  
 " Edwin A (Helen M) mechl eng h3134 Schubert  
 " Emma r2498 Harrison av  
 " Ernst h2498 Harrison av  
 " Harry (Bessie) slsmn h919 Blair av  
 " Lois nurse Deaconess Hosp  
 " R Carl archt City Park Dept r3134 Schubert  
 " Rose (wid Aug) h2810 Euclid av  
 " Ruth office sec Mardell's Sch of Beauty Culture r Cheviot  
 " Walter E restr 6013 Madison rd  
 Freundlich Chas interne Cinti Genl Hosp  
 Frey see also Fry  
 " Adele (wid Geo) h1034 Beech av  
 " Albert eng CG&ECO r Bellevue Ky

## FREY

" Albert mach r3314 Claramont av  
 " Albert F (Mabel) mfrs agt 1529 Gilpin av h do  
 " Albert W servicemn Frigidaire Div GMSC r2901 Markbreit av  
 " Alice folder r464 Commercial sq  
 " Alma waiter Albert Mardert  
 " Ann E r2752 Enslin  
 " Anna slsmn StVincent de Paul Salvage Shop r1047 Freeman av  
 " Anna (wid Fred) r3111 Burnet av  
 " Anna K (wid Louls) h5809 Saranac av  
 " Anna M nurse 512 Hickman av apt 1 h do  
 " Anthony & Sons (Anthony N, John A and Fabian A) clo clnrs 4894 Guerley rd  
 " Anthony J driver SBCo r521 Grand av  
 " Anthony M jr (Evelyn; York-Linn Cafe) h1014 Sunset av  
 " Anthony N (Kath; Anthony Fred & Sons) h1027 Coronado av  
 " Arth B appr Pullman Co r1615 Knowlton  
 " Arth R (Jeanne) slsmn h2126 Alpine pl  
 " Arth V (Bessie L) supplm h112 E 4th R10  
 " Aug h1047 Freeman av  
 " Barbara G supt Metropolitan Deaconess Home h3632 Evanston av  
 " Carl W (Lois) lawyer 1001 Atlas Bank bldg h5 Overbrook pl  
 " Cath mach opr COMCO r2917 Bellevue av  
 " Cecelia (wid Geo W) h348 Volkert av  
 " Cecelia (wid Theo) h5702 Madison rd  
 " Celia r910 York  
 " Chas lab Safe-T-Tread Tire Co h817 W 7th  
 " Chas printer Queen City Printing Co Inc  
 " Chas E clk PO r3561 Vista av  
 " Chas F (Louise A) formn Ahrens-Fox Fire Engine Co h4722 Highridge av  
 " Chas J (Dora L) carp h4205 28th  
 " Chas J (Margt M) br mgr Schneider Gro Co h1749 Wm H Taft rd  
 " Chas L clk Sun Oil Co r4722 Highridge av  
 " Charlotte M clk r271 Gilman av  
 " Christine (wid Chas) h3561 Vista av  
 " Clarence N (Charlotte A) h3237 Hardisty av  
 " David mach Ruthman Machinery Co r Newport Ky  
 " Dora hsekpr 2622 Gilbert av  
 " Dorothy inspr r1615 Knowlton  
 " Dorothy E atty UCLICo r1663 Sutton av  
 " Dorothy M Mrs clk Cintl Catholic Women's Assn r3620 Washington av  
 " Edith presser COMCO r2225 Flora  
 " Edna J clk UCLICo r Covington Ky  
 " Edw student r1030 Considine av  
 " Edw D (Sadie) sheet metalwkr Peck-Hannaford & Briggs Co h1030 Considine av  
 " Edw J (Marie A) formn h1615 Knowlton  
 " Edw W (Alline O) wtchmn CG&ECO h2266 Rice  
 " Edwin R clk Industrial Finishes Div r4722 Highridge av  
 " Eleanor (wid Wm) r514 E 5th  
 " Eleanor C student r5946 Woodmont av  
 " Eliz r3896 Reading rd apt N  
 " Elmer A (Alma) asst welder h1757 Westwood av  
 " Elsie sten r3561 Vista av  
 " Emma r4305 Columbia pkwy  
 " Emma Mrs h521 Grand av  
 " Ernst C (Florence) bkpr Parkway Taxi Co h 3327 Bishop  
 " Ernst H (Nora) carrier PO h3334 Werk rd  
 " Eug (Alice L) mach Wm Powell Co h730 Woodlawn av  
 " F Rudolph (Mary) artist h3628 Monteith av  
 " Fabian A (Mary D; Anthony Fred & Sons) h917 Grand av  
 " Flora Mrs lndrywkr r2016 Colerain av  
 " Florence Mrs (Fifth Avenue Beauty Shop) r Covington Ky  
 " Frances K maid 3415 Cornell pl  
 " Frank formn E Kahn's Sons Co r North College Hill  
 " Frank S (Violet R) pkr h2219 Salvador  
 " Fred h1802 Race  
 " Fred (Pearl) mech r110 Nansen  
 " Fred F (Frieda) sausage mfr 1134 Straight h do  
 " Frederica (wid John) h2901 Markbreit av  
 " Geneva litho r4305 Columbia pkwy  
 " Geo carp r1225 Main  
 " Geo H (Marie E) mgr Kirk Trans Co h985 Paradrone  
 " Geo J (Hilda B) head janitor UofC h2616 Stratford av  
 " Geo J (Lillian) reprmn City Park Dept h3024 Montclair av  
 " Geo J instr Ohio Mechanics Institute h19 Glenwood av  
 " Geo P (Hilda) auto mech Fred N Burwell h2225 Flora  
 " Glenna Mrs clk Leo H Mersmann r2371 Stratford  
 " Grover r471 Commercial sq  
 " Hans H (Martha) researchmn h3423 Brookline av  
 " Harold H clk r2289 Schoedinger av  
 " Harry H (Cecelia) asmblr Wm Powell Co h2289 Schoedinger av  
 " Harry L genl contr 5511 Meryton la r do

## FREY

" Helen smstrs r2225 Flora  
 " Henrietta W (wid Chas) h5946 Woodmont av  
 " Henry (Margt) h3903 Columbia pkwy  
 " Henry F (Patricia A) eng City Water Wks h1210 Rutledge av apt 10  
 " Herbert (Frieda) meatctr Wm Lehn h215 Mellish  
 " Herman r730 Woodlawn av  
 " Homer B slsmn Sydney Goldfarb Co r Columbus  
 " Iva M Mrs clk US Eng r2361 Concord  
 " J Walter (Calista D) carp h1031 Regina av  
 " Jacob h rear 1205 Broadway  
 " Jacob (Eliz) pntr 2752 Enslin h do  
 " Jacob E kitchenmn County T B Sanatorium r Springdale  
 " Jacob G (Emma L) loader r2255 Salvador  
 " Jas pntr h56 E McMicken av  
 " Jenny r2959 Linwood av  
 " John ctr M Berman & Son Inc r397 Elberon av  
 " John (Eleanor) litho h215 Mellish av  
 " John slsmn Big Store Co r Bellevue Ky  
 " John A (Anthony Frey & Sons) r1027 Coronado  
 " John B agt US Int Rev r Cheviot  
 " John G (Lillian) carp h5531 Meryton la  
 " John H (Mary G) clk State Dept of Liquor Control h2651 Gilbert av apt 7  
 " John L (Ruth P) fctywrk Hyde Pk Lbr Co h 3767 Mt Vernon av  
 " John M mach opr r3767 Mt Vernon av  
 " Jos bartndr r1027 Coronado av  
 " Jos fctywrk r2486 Paris  
 " Jos mach Wolf Mach Co r Dayton Ky  
 " Jos G (Leona) lab h6616 Fair Park av  
 " Jos J h838 Rosemont av  
 " Jos S h2355 Marquis  
 " Juanita E sten r2884 Markbreit av  
 " Kath (wid Geo) presser Mack Shlrt Corp h1816 Republic  
 " Kermit F embalmer Chas H Dhonau Sons Co r Sta K RD 9  
 " Lela (wid Chas) restr 4361 Eastern av r4359 do  
 " Lena (wid John) r3424 Boudinot av  
 " Leona C h3620 Washington av  
 " Leroy F (Antoinette) mach h1302 Clay apt 3  
 " Lester (Rosella) mach r2216 Ravine  
 " Lillian Mrs seamer FBCo h5531 Meryton la  
 " Linus R (Mary) baseball player h2959 Linwood  
 " Loretta C tailor r5809 Saranac av  
 " Lottie (wid Geo W) h1038 Fairbanks av  
 " Louis C (Jessie) plstr r1228 Iliff av  
 " Louisa r19 Glenwood av  
 " Louise r1217 Elm  
 " Lula M student r4305 Columbia pkwy  
 " M Kath r838 Rosemont av  
 " Mabel A tel opr r1038 Fairbanks av  
 " Magdallina M r338 Rosemont av  
 " Marcella r557 Attica av  
 " Marcella mach 854 Lafayette av  
 " Margt r440 Lafayette av  
 " Margt Mrs h1302 Main  
 " Martin J eng Frank Messer & Sons Inc r Groesbeck  
 " Mary (wid Geo) h110 Nansen  
 " Mary A student r1034 Beech av  
 " Mary E (wid Anthony) h2510 Spring Grove av  
 " Mary S (wid Gustav) fushr LCTCo r16 Bowman ter  
 " Mathias (Margt) h2908 Lehman rd  
 " Mathew S locksmith J B Schroder Co r North College Hill  
 " Maurice (Barbara) acct Hennegan Co h2897 Minto av  
 " Maurice jr (Corinne B) slsmn r1127 Halpin av  
 " Maurice G geologist r5702 Madison rd  
 " Millard F maintenancemn r4305 Columbia pkwy  
 " Nicholas (Margt) h306 E University av  
 " Nicholas (Eva) cook Gateway Restr h123 Ehrman av  
 " Nicholas jr cook r306 E University av  
 " Norbert H (Anna M) br mgr Pay-N-Takit Inc h3648 Boudinot av  
 " Norma r5557 Attica av  
 " Oscar (Dora) h3553 Bayard dr  
 " Oscar F clk UCLICo r Greenhills  
 " Paul (Eliz) cook Parkview Hotel h5818 Salvia av  
 " Peter cabtnkr r2732 Enslin  
 " Philip (Bertha) baker 3215 Jefferson av h do  
 " Philip jr hipr Philip Frey r3215 Jefferson av  
 " Ralph L (Eliz) formn CPCo h2118 Ravine  
 " Ralph M coremkr WBCo r Norwood  
 " Ralph P clk RyMS r Covington Ky  
 " Raymond T r464 Commercial sq  
 " Richd r817 W 7th  
 " Richd W (Elsie) spl del msngr PO h3406 Werk rd  
 " Robt (Minnie H) mach h2907 Minot av  
 " Robt A (Helen G) ptrnmkr Sayers & Scovill Co h271 Gilman av  
 " Robt J emp Crosley Corp r271 Gilman av  
 " Robt J (Lillian) slsmn h4110 Gordon  
 " Rose M (wid Matthew) stripper Peter Ibold Co h26 E 15th  
 " Rosemary C corres Am Book Co r3237 Hardisty  
 " Rudolph artist G C Riordan & Co r Montelth  
 " Russell L (Nora) h4359 Eastern av  
 " Sarah (wid Jas) h881 Rockdale av  
 " Thelma F sten Cinti Shaper Co r1550 Wittlour pl

## FREY

Theo slsmn r5702 Madison rd  
 Theo J (Marie) slsmn Hub Clo Co h464 Commercial sq  
 Thos J jr servicemn r164 Commercial sq  
 Virginia A r2510 Spring Grove av  
 Walter J (Alma F) h5742 StElmo av  
 Walter J acct City Fire Dept h471 Commercial sq  
 Walter J (Adella M) drftsmn h1637 Larch av  
 Willard E (Thelma M) auto mech Auto & Aero Supply Co h1005 Rosemont av  
 Wm guard County Jail r2901 Markbreit av  
 Wm (Grace) eng h2486 Paris  
 Wm H (Agnes) lab City Water Wks r521 Elizabeth  
 Wm J office mgr Pure Oil Co r Dayton Ky  
 Freybler Albert (Frieda) h2674 Dennis  
 Robt carrier r2674 Dennis  
 Freyer Arth E (Bertha) enginemn Hyde Park Sch h4521 Eastern av  
 Harry L (Rose H) electn H A Seinsheimer Co h3209 Fairfield av  
 Harry L jr usher Orpheum Theatre r3209 Fairfield av  
 Lillie r Anna Louise Inn  
 Margt (wid Arth) r2552 Warsaw av  
 Rosemary A student r3209 Fairfield av  
 Freygang Helen A Mrs h28 Lakewood av  
 Prudence M student r28 Lakewood av  
 Vance H asst eng B&ORR r28 Lakewood av  
 Freyhof Betty student r3819 Clifton av  
 Casper W (Lora M) hardwood floors 1859 Avonlea av h do  
 Geo W (Katie) dept mgr A&D Co h3539 Shaw av  
 Robt J laboratorywkr Drackett Co r1859 Avonlea av  
 Wm J (Amelia) janitor Second Natl Bk h3836 Edwards rd  
 Wm L (Mary K) phys 2804 Union Central Life bldg h3819 Clifton av  
 Freyn Ruth E dietitian r4502 Hector av  
 Freytag Alma inspr Louis Levine & Sons r4214 Florida av  
 Anna (wid Geo) h4214 Florida av  
 Aug (Frances) shoewkr h2316 Flora  
 Chas F ins agt Pay-R Corp r343 Thrall  
 Edw (Jeanetta P) formn City Div Hwy Mtce h180 Escalon av  
 Emma (wid Aug) h225 Dorchester av  
 Geo (Emma) inkmr h4222 29th  
 Gustav A (Ruth M) tilewkr h2005 Dana av  
 Harold policemn r268 Helen  
 Hattie (wid Paul) h20 Intervine pl  
 Henry r4222 29th  
 Henry mach h4209 Kirby av  
 John A (Anna W) driver h1178 Atwood av  
 Lester G (Velma L) printer Cinti Times-Star Co h225 Dorchester av  
 Norine h2301 Auburn av apt 314  
 Robt A (Florence T) dep clk Co Probate Ct r2316 Flora  
 Stanley C (Margt E) ptrnmkr h2753 Markbreit  
 Friars Club Inc Stefan J Thiel pres Rev Ludger Oldegeering sec Rev Timothy H Brockmann treas and chaplain 2326 Ohio av  
 Club Inc Building 2436 Ohio av  
 Friary Cecelia private sec Dr Ashton L Welsh h2640 Burnet av apt 18  
 Friason Dorothy beauty opr r3135 Fredonia av  
 Lawrence H (Louise) clk PO h1016 Chapel  
 Lucy (wid Harry) h2916 Monfort  
 Pansy L Mrs maid Cinti Genl Hosp h3135 Fredonia av  
 Wm O porter Model Pharmacy r1136 Foraker av  
 Wm W (Sally) barber 1124 and ptrn 1136 Foraker av h1136 do  
 Frick Anna M (wid Chas H) r1539 Kenova av  
 Cath bkpr Seventh St Tire & Serv Co r2143 Oesper av  
 Chas F (Marcella) policemn h1141 Carmania av (Price Hill)  
 Chas W r110 Hartwell av  
 Claire R clk Spatz Fountain of Health r1747 Pulte  
 Co John A Mikesell mgr refrig machy 3705 Carew Tower  
 Elden R area eng NYA r3194 Hillside av  
 Elvera waiter r20 Glenwood av  
 Frank r226 Findlay  
 Frank (Ella B) brewer Clyffside Brew Co h1747 Pulte  
 Frank (Marcella) mech Earl H Vordenberg Inc r Norwood  
 Goldie C Mrs clk Lawrence Hegner h5915 Clephane av  
 Hazen P (Kath M) inspr h110 Hartwell av  
 Helen sten Dan Cohen Co r5915 Clephane av  
 Henry (Lena J) beauty opr Emil H Beckman h3512 Trimble av  
 Jack (Woodburn Av Auto Service)  
 John J slsmn Cinti Dependable Mtrs r322 W 4th  
 Jos P (Edna) meatchr h20 Glenwood av  
 Lena J Mrs beauty shop 1542 Madison rd h3512 Trimble av

## FRICK

Marcella Mrs beauty shop 4939 Glenway av and furn rms 941 Hopkins h1141 Carmania av (Price Hill)  
 Margie A clk Harold L Browne r1539 Kenova av  
 Minnie (wid Jacob) r2156 Spring Grove av  
 Roy C (Barbara) h1539 Kenova av  
 Wm E (Dorothy C) formn h8356 Curzon av  
 Fricke Alice (wid Henry) h3661 Middleton av  
 Alvin T (John H Fricke Sons) h3712 Spring Grove av  
 Anna M (wid Louis) r2368 Rohs  
**FRICKE ARTHUR C (Mabel J), Attorney-at-Law**  
 1508 Times-Star Tower, Tel Cherry 3519, h322 Oak, Tel University 8120  
 Arth J (Dorothy E) br mgr A&P Food Stores r Lockland  
 Bros (Wm Fricke) confrs 1546 Freeman av h do  
 Carl clk P&G Co r Bellevue Ky  
 Carl A (Emma E) dept mgr Willis Music Co h1022 Schiff av  
 Chas F (Mabel I) lieut City Police Dept h1631 Dauner av  
 Chas F jr bartndr Geo F Koehl r1631 Dauner  
 Chester C (Hazel) slsmn h3032 Lischer av  
 Christ C (Amelia W) mach h3435 Beekman  
 Conrad (Marie) fctywrk h3646 Vine  
 Dolores slsmn A&D Co r1114 Winfield av  
 Douglas C clk Natl Riscuit Co r1022 Schiff av  
 Edw clk P&G Co r Bellevue Ky  
 Edw velvet steamer Capitol-Barg Dry Clng Co r Rosedale Ky  
 Eleanor clk r1114 Winfield av  
 Emma (wid Henry) stitchee A Nash Co h34 E 14th  
 Ervin L (Helen) hlpr City Water Wks r1023 Purcell av  
 Eug L student r2477 Thompson av  
 Evelyn smstrs r1114 Winfield av  
 Frank F r1929 Dana av  
 Fredk L (Rosella) sander h519 Armory av apt 466  
 Harry (Minnie) mach h ws Winton rd 7 n 4901  
 Harry W br mgr A&P Food Stores r Reading  
 Helen S sten r Harry Fricke  
 Herbert J (Marie; John H Fricke Sons) r4253 Florida av  
 Herman wchmn r1214 Race  
 Howard carp r Harry Fricks  
 Howard M (Carolyn) dist mgr Michigan Alkall Co h6245 Beech View cir  
 John A jr (Eleanor; City Plumbing Co) h1114 Winfield av  
 John H Sons (Herbert J, Alvin T, Robt H and Raymond Fricke) feeds 3712 Spring Grove av  
 Kath R sec-treas Theo Reis Co h2972 McMicken  
 Lester F (Ada) city firmn h2477 Thompson av  
 Loraine sten r Harry Fricke  
 Lucille student r Harry Fricke  
 Margt J (wid Clifford) h5467 Hamilton av apt 10  
 Mary (wid Fred) h1008 Seton av  
 Minerva Mrs waiter Fricks Bros r1546 Freeman av  
 Nora H clk UCLICo r2368 Rohs  
 Raymond (John H Fricke Sons) r3712 Spring Grove av  
 Richd L (Irma M) ptrn h4400 Appleton av  
 Robt H (Eliz; John H Fricke Sons) h3485 Colerain av  
 Robt R student r3485 Colerain av  
 Thelma smstrs r1114 Winfield av  
 Walter (Conra) capt City Police Dept h1929 Dana  
 Wm C h3584 Vine  
 Wm F (Minerva; Fricke Bros) h1546 Freeman  
 Fricker Ella S (wid Wm) h310 E Liberty  
 Geo F clk Cinti Times-Star Co r2613 Glendora  
 Geo J (Dorothy G) clnr UofC h2613 Glendora  
 Henry r476 Riddle rd  
 John J (Martha L) ironwkr h2028 Dunlap  
 John L (Mary M) acct J D Cloud & Co h2724 Shafter av  
 Leila r136 E 9th  
 Lorenz (Josephine) mach h251 Klotter av  
 Louise pkr Biltmore Mfg Co r3712 Eastern av  
 Margt (wid Peter) h1433 California av  
 Minnie Mrs r130 Peete  
 Otto r2101 Vine  
 Paul J clk Ditto Press r1433 California av  
 Thos r136 E 9th  
 Frickert Harold J drftsmn r1323 Alabama av  
 Jos F (Ada L) slsmn Producers Co-Operative Comn Assn h3323 Alabama av  
 Fricks Thos (Alpharetta) driver h3712 Eastern av  
 Frickhofen Fredk r1232 Walnut  
 Frickman Albert (Goldie) slsmn Queen City Chev Co h4217 32d av  
 Clinton E (Helen M) porter Pogue's h314 Em-ming  
 Eliz (wid Wm M) h1209 Texas av  
 Florence A beauty opr r4217 32d av  
 Howard R prsmn r314 Emming  
 Viola I clk Perfect Mfg Co r314 Emming  
 Walter E lawyer 1402-03 Fountain Square bldg r Newport Ky  
 Wilber C (Mildred) mech Queen City Chev Co h3513 Handman av

Fricks Albert (Olie) h3748 Spring Grove av  
 Friday Rebecca (wid John) r3719 Reading rd apt 15  
 Friden Calculator Sales Agency (Accounting Machine Exchange Co) 800 Sycamore  
 Fridlab Dora slsmn Parkway Style Shop  
 Fridman Arth (Margt) restr 938 Hatch h2623 Jefferson av  
 Donald M (Geneva G) pharm Dow Drug Co h6204 Montgomery pike apt 4  
 Florence asst bkpr A W Shell & Co r Newport Ky  
 Frank L travel rep Am Exp Co r2863 May  
 Furniture Co Isa Fridman pres Emanuel I Auer sec-treas 706 Walnut  
 Geneva B Mrs slsmn Mabley's h6204 Montgomery pike apt 4  
 Geo W (Bertha N) h2863 May  
 Isa pres Fridman Furn Co r810 North Crescent  
 Nelson L (Leona) pass rep NYC System h3065 Feltz av  
 Wm M lawyer 1210 Second Natl Bank bldg r Norwood  
 Fridrich Robt M (Esther E) acct r6129 Cary av  
 Frieberg Sigmund pres Sherman Furn Co r Alms Hotel  
 Sol H treas Sherman Furn Co r Alms Hotel  
 Fried Arth C (Rella C) clk Bell Tel Co h1639 Alcor-ter  
 Chas clk A Nielen Co r Covington Ky  
 Fred h6212 Prentice  
 Isadore (Becky) h1226 Gilsey av  
 John H (Doris) h1506 Pleasant  
 Jos lab L&NRR r Covington Ky  
 Leo J ftr CG&ECO r Covington Ky  
 Louis (Blanche) servicemn Golden Rule Elec Shop Inc h3112 Bassett rd  
 Martin M (Mary) mgr Interstate Home Equip Co h3545 Burch av  
 Rose W binderywkr A H Pugh Printing Co r Newport Ky  
 Rosella waiter Kirschner Restr r324 1/2 E 4th  
 Wm F (Augusta W) emp H Neuer Glass Co h3926 Beekman  
 Friedaman Nicholas gdnr w end Camden av  
 Friedberg Morris (Sadie) tailor r3975 Ardmore av  
 Sadie Mrs sten Natl Underwriter Co r3975 Ardmore av  
 Saml S treas Libson Realty Co r Pittsburgh Pa  
 Friedel Anthony P stnmtr h3109 Ahrens  
 Lena M h1560 Brewster av  
 Mary r3109 Ahrens  
 Friedemann Anna (wid Richd) h1928 Freeman av  
 Wm (Loretta E) coml artist 2764 Madison rd h do  
 Frieder Alex (Corinne) v-pres S Frieder & Sons Co h3981 Rose Hill av  
 Edna J r3981 Rose Hill av  
 Herbert S sec S Frieder & Sons Co r Manila P I  
 Louise r3981 Rose Hill av  
 Morris J (Julia S) treas S Frieder & Sons Co h4136 Rose Hill av  
 Philip S pres S Frieder & Sons Co r3851 Reading rd  
**FRIEDER S & SONS CO, Philip S Frieder Pres, Alex Frieder V-Pres, Herbert S Frieder Sec, Morris J Frieder Treas, Manufacturers and Importers of Fine Cigars, 246 Main, Tel Cherry 1460**  
 Wm mgr Trust Committee r Alms Hotel  
 Friedhof Eliz asmlbr Am Prod Co r1653 Cooper  
 Jos A covekr Cinti Fdy Co r1653 Cooper  
 Louis B lab M B Farrin Lbr Co r1653 Cooper  
 Oscar designer Fredk W Garber r Ft Thomas Ky  
 Paul lab h1653 Cooper  
 Friedhoff Edwin L (Ethel) clk h713 Froome av  
 Preda (wid Harry) h3344 Woodford rd  
 Helene registrar Good Samaritan Hosp r3326 Claramont av  
 Henry (Doris) h3335 Woodford rd  
 Herman C (Clara) gdnr of ws Winton rd nr Hand av h do  
 Julius L (Eliz) formn h3326 Claramont av  
 Paul L (Margt) mach Cinti Shaper Co h1027 Straight  
 Richd lab r Herman C Friedhoff  
 Wilhelmina (wid Wm) h rear 4614 North Edge-wood av  
 Wm J emp Wm Powell Co r North College Hill  
 Friedrich Bette E student r3661 Davenant av  
 Wm H blue printer r3661 Davenant av  
 Friedland Louis L (Minnie R) supvr State Unemp Comp Comn h1479 California av apt 2  
 Seymour mgr Abbott Linen Serv Co r451 Ludlow av apt 310  
 Friedlander Alf J (Jane K; Benj D Bartlett & Co) h2708 Johnston pl  
 Arth (Charlotte; National Upholstering Co) h 510 Hale av  
 Benj slsmn r903 Blair av  
 Bernard K clk L Friedlander & Co  
 Carl I pilot r688 North Crescent av  
 Carolyn student r3960 Abington av  
 Chas (Frances; L Friedlander & Co) h989 Clevel-land av  
 Charlotte Mrs sten Chas T Jones h510 Hale av



**FRIEDLANDER EDGAR, Office 1310 First Natl Bank Bldg, Tel Main 0208, r Broadway Hotel, Tel Main 0157**

" Ella slswn h717 Gholson av apt 19  
 " Emil (Alice C) phys 19 Garfield pl R523 h661 Forrest av apt 2  
 " Gertrude (wid Alf) h w end Camden av  
 " John W (Mary K) h1243 Avon dr  
 " Jos H (Suzanne) slsmn h24 Landon ct  
 " L & Co (Leon and Chas Friedlander) whol prod 33 Plum  
 " Leon (Jean; L Friedlander & Co) h3553 Glenwood pl  
 " Saml G (Hannah) distiller h3960 Abington av  
 " Simon whsemn L Friedlander & Co r903 Blair  
 " Stanley I student r3960 Abington av  
 " Theresa (wid Isaac) h903 Blair av  
 " Zillah (wid Walter) h688 North Crescent av  
 " Friedlein Chester H (Luella) h6442 McHugh pl  
 " Eleanor M h3438 Middleton av  
 " Geo storekpr City Water Wks  
 " Harry E mgr Crucible Steel Co of America h1839 Berkeley av  
 " Jean student r1839 Berkeley av  
 " Kenneth C student r6442 McHugh pl  
 " Myrtle J clk UCLICo r3438 Middleton av  
 " Russell J slsmn Cl&FCo r3438 Middleton av  
 " Vera M clk UCLICo r3438 Middleton av  
 " Viola r3438 Middleton av  
 " Friedler Robt W (Dolores) auto mech h4119 Dane  
 " Wm steelwkr h1100 E McMillan  
 " Wm B lab Jones & Laughlin Steel Corp h1522 Freeman av  
 " Friedlob Dora Mrs slswn h3136 Harvey av  
 " Friedman Aaron asst st circulation mgr Cinti Post r Ft Thomas Ky  
 " Abr (Anna) lawyer 906 Main R402 h3202 Harvey  
 " Albert clk Pure Oil Co r1722 Andina av  
 " Amanda cook r2421 Auburn av  
 " Anna private sec Rollman's r31 Landon ct  
 " Arth slsmn Shillito's r3594 VanAntwerp pl  
 " Arth student r4510 Bristol la  
 " Babette student r329 Forest av  
 " Benj (Dorothy) junk 212 Walnut h894 Rockdale av  
 " Benj (Ruth M) merchant tailor 25 W 7th h673 Red Bud av  
 " Bernard dispr Flash Delivery Service  
 " Bernie pres Henry The Hatter  
 " Bert clk Benj Friedman r3993 Dickson av apt 12  
 " Bessie (wid Allie) h851 Hutchins av  
 " Bessie (wid Louis) r668 Greenwood av  
 " Chas h776 Ridgeway av  
 " Chas A slsmn Shillito's r3723 Wieman av  
 " Chas B (Anna) whsemn CG&ECo r551 Prospect pl  
 " David (Dena) r4057 Victory pkwy  
 " David (Evelyn) clk Meyer Friedman h824 Windham av  
 " David (Rose) formn E Kahn's Sons Co h549 Prospect pl  
 " Dorothy sten Arth A Hirsch r Covington Ky  
**FRIEDMAN EDWARD (R Jean), Physician, Practice Limited to Obstetrics, Office Hours 12 to 3 P M Daily, and by Appointment, 31 Windonissa Bldg, 19 W 7th, Tel Main 5065, r4141 Rose Hill av, Tel Avon 4470**  
 " Edw C spl del msngr PO r3311 W 8th  
 " Elaine student r353 Rockdale av apt P  
 " Esther sten r709 South Crescent av  
 " Evelyn sten E & J Swigart Co r Covington Ky  
 " Evelyn W clk Pogue's r824 Windham av  
**FRIEDMAN FELIX B (Alice), Exclusive Fur Dealer and Furrier, Specializing in Restyling, Repairing and Storage of Furs, 716 Race, Tel Cherry 1352, h3901 Dickson av, Tel University 8041**  
 " Florence r709 South Crescent av  
 " Frances record librarian Jewish Hosp r437 Forest av  
 " Frank A r1310 E McMillan  
 " Frank C (Eliz) stock clk h3723 Wieman av  
 " Frank F (Lillian) florist 907 Vine h338 Elland cir  
 " Harry clk Meyer Friedman r848 Windham av  
**FRIEDMAN HARRY H, Attorney-at-Law, 1309 First Natl Bank Bldg, Tel Main 3386, h329 Forest av, Tel Avon 7268**  
 " Helen B tchr h3127 Burnet av  
 " Herman driver r688 Greenwood av  
 " Howard slsmn r776 Ridgeway av  
 " Isadore h8 Lenox la  
 " Isadore (Sarah) butcher h836 Windham av  
 " J mgr Sanitize Laboratories Inc r2315 Kemper la  
 " Jack G (Rita) tailor 17 E 5th 2d fl h335 North-ern av apt 22  
 " Jacob (Rebecca) h709 South Crescent av  
 " Jacob mach opr ATWCo r Amelia  
 " John (Ethel) h705 E Mitchell av  
 " John slsmn h825 Wm H Taft rd apt 34  
 " John E (Ethel) slsmn Kellogg Sales Co h526 Clinton Springs av  
 " Jos (Jean) slsmn Richd A Blessing h3585 Van Antwerp pl  
 " Justin clk r8 Lenox la

**FRIEDMAN**

" Lawrence F br mgr Schneider Gro Co r3723 Wieman av  
 " Lena maid Harry H Baskind r920 Cutter  
 " Lena (wid Louis; Cinco Bldg Wreckers) r1037 Rosemont av  
 " Leo S (Janet) phys 3586 Reading rd apt 1 h3854 Spring House la  
 " Leonard N stockmn Neisner's r3725 Wilson av  
 " Lillian r848 Windham av  
 " Lillian Mrs (Netherland Plaza Flower Shop) h338 Elland cir  
 " Lily D (Netherland Plaza Flower Shop) r338 Elland cir  
 " Marcus (Rosa) h817 Rockdale av  
 " Marie M mach opr COMCo r4116 Taylor av  
 " Marvin mach r1037 Rosemont av  
 " Max (Nettie F) h3524 Reading rd apt 30B  
 " Meyer N (Minnie) pawnbroker 723 Central av h810 Cleveland av  
 " Michl asmlr ATWCo r Amelia  
 " Mildred r329 Forest av  
 " Morris (Lillian) h4510 Bristol la  
 " Morris r848 Windham av  
 " Morris J h537 Rockdale av  
 " Nicholas (Anna) gdnr h4116 Taylor av  
 " Phillip A (Carolyn H) slsmgr h5449 Hamilton av apt 1  
 " Phillip J (Sadle) mgr Lerner Shops of Ohio Inc h4411 Paddock rd  
 " Rebecca (wid Isaac) h437 Forest av  
 " Robt r1037 Rosemont av  
 " Robt (Ruth) clk h3411 Daytona av apt 2  
 " Robt clk UCLICo r437 Forest av  
 " Rose slswn Hub Clo Co r3126 Eden av  
 " Ruth dresses r776 Ridgeway av  
 " Ruth Mrs sten State Dept of Industrial Relations h3411 Daytona av apt 2  
 " Sam (Rose) h3476 Knott apt 4  
 " Sam r31 Landon ct  
 " Saml (Celia) clk PO h3725 Wilson av  
 " Saml J (Sadie) restr 3431 Burnet av r353 Rockdale av apt P  
 " Saml S (Anne) formn A Nash Co h633 Forest av apt 305  
 " Sarah r839 E Mitchell av  
 " Sarah Mrs h1260 Manss av  
 " Sidney driver Cl&FCo r1260 Manss av  
 " Sol L (Flora) tailor 607 Mercantile Library bldg h3991 Dickson av apt 12  
 " Sue waiter r4116 Taylor av  
 " Val slsmn r4510 Bristol la  
 " Viola office sec Life Ins Co of Va r437 Forest  
 " Wm E clk A&P Food Stores r3723 Wieman av  
 " Friedman's women's clo 14 E 5th  
**Friedmann Alf I (Mabel A) slsmn h1662 Kellywood av**  
 " Cath D slsmn Shillito's h2895 Shaffer av  
 " Edw C stock clk Isadore H Goldberg r355 Fairbanks av  
 " Edw G (Hilda T) spl del msngr h355 Fairbanks  
 " Eug W (Heien C) slsmn h1045 Beech av apt 5  
 " Louise r440 Lafayette av  
 " Margt r363 McAlpin av apt 3  
 " Martha A clk W&S Life Ins Co r355 Fairbanks  
 " Mary r1662 Kellywood av  
 " Millie M slsmn Shillito's r2895 Shaffer av  
 " Virginia M sten Central Trust Cor Bellevue Ky  
 " Wm coml artist 2764 Madison rd h do  
**Friedrich sec also Frederick**  
 " Albert h267 Emming  
 " Alma bkpr r29 E Clifton av  
 " Alma F sten P&GCo r1821 Catalina av  
 " Arth (Rose C) elev opr Alms Hotel h3325 Holloway ct  
 " Arth F blue printer Queen City Blue Print Co r3846 Millsbrae av  
 " Aug (Pauline) electro h4534 Homer av  
 " Chas E (Laura K) phys 4918 Whetsel av apt 7 h4904 Stewart av  
 " Clara M (wid Geo W; Queen City Blue Print Co) h3661 Davenant av  
 " Eliz (wid Frank) h29 E Clifton av  
 " Emilie E ediphone opr W&S Life Ins Co r1032 Parkson pl  
 " Emma r6709 Madison rd  
 " Emma E Mrs furn rms 219 W 9th h do  
 " Ernest G (Pearl) slsmn h4510 Homer av  
 " Ernst C (Florence E) clk h6747 Palmetto  
 " Ernst C (Emma) office mgr Byrne Organiza-tion h1819 Catalina av  
 " Esther L sten Crosley Corp r3846 Millsbrae av  
 " Eug C (Emma) mach h3212 Bach av  
 " Frank (Bertha B) slsmn Simmons Real Estate Co h1032 Parkson pl  
 " Geo H printer Cinti Times-Star Co r117 W Daniels  
 " Geo L (Leah) lab County Eng h2619 Dennis  
 " Georgette clk P&GCo r117 W Daniels  
 " Helen sten r117 W Daniels  
 " Helen M tel opr r3846 Millsbrae av  
 " Ignatz (Mattie) cook h1592 Tremont  
 " Jacob (Caroline) woodwkr h212 E Clifton av  
 " Jas clk Jos F Finke r Hamilton  
 " Jeanette psychologist Catholic Charities r2622 Victory pkwy apt 5  
 " Julia E (wid Randolph E) bkpr Schramm & Rugh Inc h1342 Paxton av

**FRIEDRICH**

" Lovina (wid Mell) r821 Rockdale av  
 " Marion clk r117 W Daniels  
 " Norma M r29 E Clifton av  
 " Ottillia (wid Anton) h117 W Daniels  
 " Peter (Mary) cabtmkr h2211 Fulton av  
 " Ralph W tchr r3846 Millsbrae av  
 " Robt G tmkpr r2619 Dennis  
 " Rosa W h1821 Catalina av  
 " Ruth student r1342 Paxton av  
 " Theo J (Mildred E) drftsmn r3325 Holloway ct  
 " Theresa (wid Frank) r2647 Beekman  
 " Wm A (Hilda S) slsmn Oakley Coal & Supply Co h3846 Millsbrae av  
 " Wm H blue printer Queen City Blue Print Co r3661 Davenant av  
**Friedrichs Carl (Martha) ironwkr Cinti Artistic Wrought Iron Wks h1520 Gilpin av**  
 " Erwin mech Cinti Artistic Wrought Iron Wks r1520 Gilpin av  
**Friedrick Frank A (Sophia L) v-pres Al Naish Moving & Storage Co h2722 Observatory rd**  
 " Franklin W slsmn r2722 Observatory av  
 " Gladys M clk Al Naish Moving & Stge Co r2722 Observatory av  
**Friehmelt Elsie A h2622 Euclid av**  
 " Marie E r2622 Euclid av  
**Friel Wm P switch tndr NYC System r Covington Ky**  
**Frielandr Ella slswn Frankel Shoe Co 22 W 6th**  
**Friehlich Leon K (Sylvia C) h546 Hale av**  
 " Morris shoe repr 943 Central av r546 Hale av  
 " Sara clk r546 Hale av  
**Frieling Wm C student r2317 Rohs**  
 " Wm H (Anna) formn h2317 Rohs  
**Frieman David (Anna; Irwin Frieman Real Estate) h337 Forest av**  
 " Ernest A (Blanche) fountain pen repr h1515 Republic  
 " Ernst (Anna) h348 Northern av  
 " Harry slsmn Freeman Furn Co r348 Northern av  
 " Irwin (Irwin Frieman Real Estate) r3642 Alaska  
 " Irwin Real Estate (Irwin and David Frieman) 3459 Burnet av  
**Friend sec also Freund**  
 " Alf slsmn Rubel Bkg Co r Elmwood Place  
 " Anna breaker Peter Ibold Co r1070 Wade  
 " Arth C (Ruth N) mach h3752 Kroger av apt 4  
 " Aug J (Eliz C) h118 Parkway av  
 " Bessie Mrs sec-treas Schuman's Inc r Lock-land  
 " Chas A msngr Red Arrow Bonded Msngr Corp r1965 Kinney av  
 " Dorothy Mrs clk Oakdale Food Shop r bsmt 3809 Brotherton rd  
 " Dorothy F pkr r1965 Kinney av  
 " Edw (Mary) h2012 Colerain av  
 " Edw F (Ma) cond h4432 Carnation av  
 " Elaine F slswn Pogue's r3208 Glendora av  
 " Elbert L (Mary B) clk h6301 Erie av  
 " Eliz r18 Woodsdale av  
 " Florence cook County T B Sanatorium r534 Mt Hope rd  
 " Frank ship clk r1709 Pulte  
 " Geo press opr C-BLDiv r610 Neave  
 " Gladys clk Standard Pub Co r Norwood  
 " Harry mach CPCo r Kenwood  
 " J E Mrs r Vernon Manor  
 " John (Anna) h1070 Wade  
 " John W (Irene G) treas Buckeye Cotton Oil Co r Wyoming  
 " Juanita (wid Harry) h261 Mystic av  
 " Julia r1070 Wade  
 " Mabel M (wid Frank J) h3208 Glendora av  
 " Mary (wid Geo H) h2542 Riverside dr  
 " Mickey (Dorothy) musician h bsmt 3809 Broth-erton rd  
 " Pearl Mrs h2012 Dunlap  
 " Ralph I (Irene) clk Pratt & Whitney r Norwood  
 " Ransom M (Florence A) taxi driver h1865 Kin-ney av  
 " Robt A (Betty) h52 Hillsdale  
 " Robt J lab r1709 Pulte  
 " Ruth N Mrs cash Ed Brendamour Inc h3552 Kroger av apt 4  
 " Walter E radio repr 118 Parkway av r do  
 " Walter H mach r23 W 70th  
 " Wm r428 E 12th  
 " Wm H (Elsie) carp h22 Woodsdale av  
 " Wm H furnace mech r118 Parkway av  
**Friendly Beauty Salon (Alf H Bucholtz) 4336 Browning av**  
**Friends Church Rev Robt M Jones pastor Donahue se cor Eden av**  
**Friendship Council No 20 (DofA) Stella Bohrmann sec meets 1st and 3d Tuesdays each month 1015 Vine R409**  
**Council No 186 (JOUAM) Julius Schmidt sec meets 2d and 4th Wednesdays each month 6 E 14th**  
 " Home Mrs Willa Stewart supt 549 W 7th  
 " Jas W servidor Vernon Manor r do  
 " Lodge No 15 (IOH) Mrs Velma Rankin sec 4014 Apple  
**Friedrich Frank H clk L&NRR r Bellevue Ky**  
 " Herman chef asst StXavier Hi Sch h2860 Cor-many av  
 " Jos (Carrie) plstr contr 1126 Cedar av h do

## FRIEDRICH

Rosalie student r2647 Cook  
 Wm (Maud) plstr h2647 Cook  
**FRIES A J & SON CO** (Carl A Fries, Ruth F Deters), General Engravers, Die Sinkers and Stamp Cutters, 717 Sycamore, 4th Floor, Tel Cherry 0670  
 Albert J (Anna C) clk h1873 Westwood av  
**FRIES ALEX & BRO INC**, Albert M Hoffheimer Pres, Mrs Stella H Triest Sec-Treas, Chemical Works, Mfrs of Ethers, Oils, Essences, Flavors and Extracts, 312-16 E 2d, Tel Main 1163  
 Anna (wid Jos) h1607 Westwood av  
 Anthony (Viola) huckster 1424 Joseph h do  
 Balthasar pharm StMary's Hosp h3024 Temple  
 Bros (Jerome and Cyril B) whol fruits 200 Sycamore  
 Carl A (A J Fries & Son Co) r Cheviot  
 Carrie hsekpr 2497 Eastern av  
 Chas J (Leona) clk State Liquor Store No 37 h1512 Harrison av  
 Chas M (Gladys; M C Fries Son) h2612 Fenton av  
 Christine (wid Geo) r2106 Kemper la  
 Clara M typist City Div Pub Relief r2226 Fulton av  
 Clarence J clk Bethlehem Steel Co r2436 Ohio  
 Coletta r2209 Queen City av  
 Cyril B (Mildred C; Fries Bros) h1411 Cove-dale av  
 E Clifford clk r3220 Glenmore av  
 Edw E (Ruth M) frdrywkr h3761 Kenilworth pl  
 Edw J stockpr L M Prince Co r1873 Westwood  
 Edw R (Virginia M) loco eng h1067 Overlook av  
 Edw R restr 3245 Jefferson av r3787 Lowell  
 Eliz (wid Arth) h4027 Runnymede av  
 Eliz C Mrs sten John Berger & Son Co h4930 Ralph av  
 Elmer A (Eliz) lab PO h309 E 13th  
 Elvira r4 Rawson Woods cir  
 Emil (Helen) loco repr h1831 Forbus  
 Emma (wid Albert) h2535 McMicken av  
 Frances r3484 Vine apt 4  
 Frances K Mrs sec Fries & Fries Inc North College Hill  
 Frank E h1204 Beech av apt 2  
**FRIES GEORGE (Clara), Genl Mgr Cincinnati Times-Star Co, h4 Rawson Woods cir, Tel Avon 6983**  
 Helen dept head Shillito's r2209 Queen City av  
 Herbert J slsmn HdW & Roofing Sup Co r1878 Fairmount av  
 Hilarius W (Anna K; Hardware & Roofing Supply Co) h1878 Fairmount av  
 Ida (wid John) r17 Mulberry  
 Jeannette W clk Cinti Times-Star Co r Covington Ky  
 Jerome (Fries Bros) r Forestville  
 John F (M C Fries Son) r Norwood  
 Jos A (Loretta) supt Kirk & Blum Mfg Co h 2552 Talbott av  
 Jos S (Lena) h1215 Beech av  
 Louis r3301 Burnet av  
 Louis E trav slsmn r1607 Westwood  
 M C Sons (Chas M and John F Fries) produce 213-17 Sycamore  
 Mabel nurse StJoseph's Maternity Hosp and Infant Asylum  
 Margt h2209 Queen City av  
 Mary M r2616 Fenton av  
 Nadine asst mgr Shillito's r2209 Queen City av  
 Nannie B (wid Anthony J) h2935 Cleinview av  
 Robt G (Frances K) pres Fries & Fries Inc r North College Hill  
 Robt G jr asst sec Fries & Fries Inc r North College Hill  
 Robt H clk Peoples Bk & Sav Co r1873 Westwood av  
 Robt H mgr Edw R Fries r Delhi  
 Robt J (Mary) bartndr h376 Howell av  
 Roland T r1831 Forbus  
 Rose M (wid Louis) h3220 Glenmore av  
 Ruth C bkpr Fries Bros r Forestville  
 Theresa (wid Balthasar) janitor Cinti Times-Star Co h2200 Vine apt 14  
 Thos (Charlotte) elev opr Cinti Times-Star Co h2200 Vine apt 12  
 Vera P candy wkr Kroger's r307 Boal  
 Walter (Helen) plmbr h1329 Pullan av  
 Walter A printer Cinti Times-Star Co r2535 McMicken av  
 Walter J (Eliz C) bkpr A B Rattermann & Sons Co h4930 Ralph av  
**FRIES & FRIES INC, Robt G Fries Pres, Madeline F Fries (New York City) V-Pres, Frances K Fries Sec, Robt G Fries Jr Asst Sec, Geo G Fries (New York City) Treas, Flavoring Extracts Manufacturers 1540 Brewster av, Tels Woodburn 7700-01**  
 Friesa Frank P (Ella M) mach Louis G Freeman Co h2309 May  
 Friesz Edwin L (Marie) tailor rear 55 E Clifton av h1456 Ambrose av  
 Frank (Ara) paperhgr h3304 Bach av  
 Mary J slsmn Woolworth's r1456 Ambrose av  
 Wm J ctr A Nash Co r430 Boal  
 Frieuch Dorothy beauty opr Mrs Geneva P Brooks r Glendale

## FRIETCH

Helen sten Norwood Sash & Door Mfg Co r1802 Elm av  
 Frieuch Barbara Council No 115 D of A Nellie Clause sec meets 1st and 3d Monday of each month 6 E 14th  
 Frieuch Ruth M (wid Edwin) r412 Armory av  
 Frieuch sec also Fritsch  
 Caroline A (wid Fredk) h1239 Silker av  
 Clara maid r6233 Savannah av  
 Florentine B clk Teasdale Co r1239 Sliker av  
 Frank X (Amelia) clk PO h4285 Colerain av  
 Franklyn W (Lillian) sander h2952 Massachusetts av  
 Fred A (Alma) sec Business Men's Federal Savings & Loan Assn h1998 Harrison av  
 Herbert L clk E Kahn's Sons Co r1239 Sliker av  
 Jack r4063 W 8th  
 Julius service mgr McKesson & Robbins r Norwood  
 Margt Mrs h2930 DeBreck av  
 Margt (wid Frank) r2917 Henshaw av  
 Marian K student r4285 Colerain av  
 May Mrs r217 W Court  
 Mildred Mrs clk Babies Milk Fund Assn r Lakeside Park Ky  
 Sigmund jr (Mary C) treas Max Woche & Son Co h4063 W 8th  
 Urban J (Louise A) slsmn Continental Bkg Co h4403 Glenway av  
 Vera sten Ralph H Jones Co r3240 Boudinot av  
 Wm jr (Helen C) asst research director Ralph H Jones Co h3238 Buell  
 Wm J (Christina P) service mgr Dun & Bradstreet Inc h3240 Boudinot av  
 Frieze Ralph meat ctr r1600 Race apt D  
 Friezer Emma h1506 Pleasant  
**FRIGIDAIRE DIVISION GENERAL MOTORS SALES CORP, Edw P Sheeran Mgr, C C Stalter Office Mgr, Distributors of the Genuine Frigidaire for Domestic and Commercial Use 49 Central av R505, Tel Parkway 6383**  
 Friker Harry cook 5663 Colerain av  
 Fril Laboratories (Mrs Carolyn Greer) cosmetics 415 Main  
 Frilling Carl baker Virginia H Pottschmidt r2955 Montana av  
 John C rep Cinti Post r Covington Ky  
 John J lab Jones & Laughlin Steel Corp r Ludlow Ky  
 Margt mach opr COMCO r Covington Ky  
 Norbert press opr C-BLdiv r Newport Ky  
 Vincent F fctywrk Adler Co r Covington Ky  
 Ffillman Betty J r3833 Edge Hill pl  
 Richd R furn rms 1435 Central av r3833 Edge Hill pl  
 Wm H (Selma) dry gds 1437 Central av h3853 Edge Hill pl  
 Wm H jr (Ruth E) h3839 Vine  
 Frhning Alma F office sec Assoc Paint Stores r 1047 Wells  
 Eliz J r1047 Wells  
 Geo J (Frances) jvnr h1047 Wells  
 Henrietta A clk W & S Life Ins Co r1047 Wells  
 Herman G h2322 Gest  
 Jos H (Caroline A) ship clk Kroger's h703 State  
 Virginia A clk Assoc Paint Stores r1047 Wells  
 Frink Martha E tchr h5467 Hamilton av apt 4  
 Frintz Lydia E tchr h259 Hossea av apt F  
**FRISBIE ENGINE & MACHINE CO, John T Shields Genl Mgr, General Machinists, All Kinds of Machinery and General Repairing 33-35 E Water, Tel Main 4292**  
 Frisby Decatur (Esther) waiter h1312 Main apt 2  
 Thos A (Dorothy) carp h3023 Cohoon  
 Wm Rev (Gimmie) pastor Mt Sinai Baptist Ch h1718 Hughes  
 Frisch Auto Park (Harry A Frisch) 522 Sycamore  
 David (Annette G) mgr Frisch's Cafe Inc h1925 Truitt av  
 Earl ship clk Burger Brew Co r Ft Mitchell Ky  
 Edw (Marie) janitor Billboard Pub Co h615 Maple av apt G  
 Harry clk Louis Schneiderman r3472 Reading rd  
 Harry (Annie) driver r3128 Savoy pl  
 Harry A (Frisch Auto Park) r522 Sycamore  
 John photog h422 Reading rd  
 Lydia Mrs r3022 Verdun av  
 Marian R clk J J Newberry Co r Ft Mitchell Ky  
 Reuben (Florence) insn apt h212 Rockdale av apt 1  
 Wm driver Burger Brew Co r Ft Mitchell Ky  
 Frisch's Cafe Inc Ann Moermond pres Mrs Jos Garbsch v-pres Jos Garbsch sec-treas restr 3259 Madison rd  
 Frische Wm C (Alvina) sec Walters Alliance Union Local No 72 h114 Glenmary av  
 Wm C jr artist Gibson Art Co r114 Glenmary av  
 Frischman Elsie clk r314 Rockdale av  
 Frischolz Leonard clk UCLICO r Lakeside Park Ky  
 Frisco Wm W (Josephine) lab r947 Clark  
 Friser Geneva Mrs maid 807 E Mitchell av  
 Harry (Geneva) janitor 807 E Mitchell av r bsmt do

Frishkorn Geo W student r3387 Erie av apt 205  
 Mark W (Bertha C) v-pres-director Metal Lithographic Products dept Ault & Wiborg Corp h3387 Erie av apt 205  
 Paul E student r3387 Erie av apt 205  
 Frison Henry lab r935 Wade  
 John lab r935 Wade  
 Mary (wid John) shoewkr Krippendorf-Dittmann Co h404 E 5th  
 Morella maid r904 Hopkins  
 Orange r1021 Cutter  
 Frisoste Chas T lab Cinti Adv Prod Co r1825 Baymiller  
 Pbyllis L instr Children's Hosp r Vincent Hall  
 Robt H ship clk Auto Sun Products Co r1825 Baymiller  
 Frisz Herman J clk Oscar G Wleteki r1762 Queen City av  
 Jos P (Verena A) slsmn h1762 Queen City av  
 Frith Alf J (Rosella M) body bldr h220 W 70th  
 Wm C (Dorothy) bodymkr h585 Armory av apt 74  
 Fritsch see also Frietsch  
 Alf F (Anna M) service sta 2408 Riverside dr h 1045 Delhi av  
 Alf L (Johanna) diemkr A J Fries & Son Co h 170 Dorsey  
 Arth E (Loretta) coremkr h1218 Ellis  
 Arth J (Elsie A) slsmn Clyffside Brew Co h4515 Innes av  
 Aug D (Kathryn) chf of revision bureau B&ORR h5561 Montgomery pike  
 Aug W (Marie E) slsmn Roeper Hanson & Newman Co h1119 Rullison av  
 Bertha tailor S-SCO r Covington Ky  
 Cath E cash r2001 Hewitt av  
 Chas A (Cath B) credit mgr h613 Steiner  
 Chas A jr lab r613 Steiner  
 Chas P (Jos E Fritsch & Bros Co) r276 Mohawk  
 Clarence A clk Goodall Co r4221 33d av  
 Dorothy M sorter r444 West Fork rd  
 E S v-pres Black Cat Coal Co r2917 Glenway av  
 Edw (Nellie) h947 Paradome  
 Edw J (Mattie E) coremkr h4414 West Fork rd  
 Edw R (Frances) clk UCLICO h124 Valencia  
 Esther M clk Lunkenheimer Co r170 Dorsey  
 Frances L r3233 Woodburn av  
 Francis (June V) stockmn Roeper Hanson & Newman Co r2731 Riverside dr  
 Fred E emp Wm Powell Co r1521 Reid av  
 Fredk N (Freda) formn Kling Mach Tool Co h 1521 Reid av  
 Harry F (Carrie) pres West Northside Improvement Co h4125 Runnymede av  
 Helen M (wid Albert) h4542 Lower River rd  
 Henry E (Frances R) pnter 2001 Hewitt av h do  
 Herman A (Estell) lab h2917 Glenway av  
 Jas engine rm Good Samaritan Hosp r Covington Ky  
 Jas R (Jos E Fritsch & Bros Co) r276 Mohawk  
 John lab County Eng r Elmwood Place  
 John J sten Sou Ry System r435 Commercial sq  
 Jos E (Jos E Fritsch & Bros Co) h276 Mohawk  
 Jos E & Bros Co (Jos E, Chas P and Jas R Fritsch) pnters 276 Mohawk  
 Jos P (Nellie H) lab h1806 Baymiller  
 L Anthony mach opr Ohio Bag & Suitcase Co r539 E Liberty  
 Lewis A (Allene A) pres United States Truss Co h2039 Calvin Cliff  
 Lincoln A (Ada) h539 E Liberty  
 Margt K r5561 Montgomery pike  
 Marie E h3233 Woodburn av  
 Mary A music tchr r613 Steiner  
 Paul J toolmkr r613 Steiner  
 Ralph (Marcella) lab h4542 Lower River rd  
 Raymond r4542 Lower River rd  
 Robt W (Bertha C) coremkr h4428 Verne av  
 Ruth private sec R L Puse Co r Covington Ky  
 Ruth E r444 West Fork rd  
 Sophie h120 E McMillan apt 2  
 Sophie (wid Fred) r1521 Reid av  
 Vivian bottler Western Reserve Co r Covington Ky  
 Wilbur H hlpr r2001 Hewitt av  
 Wm elev opr Cham of Com bldg r Covington Ky  
 Wm A (Frances) h303 Piedmont av  
 Wm J r3233 Woodburn av  
 Wm J clk UCLICO r Dayton Ky  
 Fritsche Lewis W clk Sou Ry System r Ft Thomas Ky  
 Fritschy Etta clk County T B Sanatorium r Ross-moyne  
 Fritter C Eldon (Genevieve D) mgr State Div of Relief h114 Wellington pl  
 Fritts Earl K dep clk Co Probate Ct r rear 1911 Baymiller  
 Flora (wid Earl) h rear 1911 Baymiller  
 Geo O (Kath) cook h316 Melish av  
 Harry (Naomi) chef h404 E 12th apt 12  
 Fritz Adam J (Rose) brewer h3560 McHenry av  
 Adelaide (wid Chas) r6244 Benneville  
 Alf J (Ruth) driver Taxicabs of Cinti h2212 Park  
 Alf J (Janet E) service mgr Wagner Elec Corp h2017 Breen  
 Alphonse J (Stella M) planer opr CBTCO h1648 Jonathan av  
 Anna M h1421 Race  
 Anne clk CG&ECO r4510 Innes av

## FRITZ

" Anne maid 513 Forest av  
 " Anthony B (Amelia) printer Cinti Enquirer h 2510 Vine  
 " Anthony N clk r1210 Broadway  
 " Arth L (Edna) driver h3111 Colerain av  
 " Barbara (wid John) r2636 Jessup rd  
 " Bertha r913 Church  
 " Bertha labeler r Jacob P Fritz  
 " Chas E (Marie A) meat ctr Oscar Schlenck h 2831 Jefferson av  
 " Clifford r1133 Poplar  
 " Edna (wid Richd) h5617 Islington av  
 " Edw lab County Eng r Loveland  
 " Edw H (Nora) shoe ctr h4510 Thomson Heights  
 " Edw H jr (Edna G) mldr h2972 Deckerbach av  
 " Edw J (Dorothy) brewery wkr HBCo h409 W McMicken av  
 " Edw J (Dorothy) slsmn Libbey-Owens-Ford Glass Co h3507 Boudinot av apt 1  
 " Edw J jr sls rep Libbey Owens Ford Glass Co r 3507 Boudinot av apt 1  
 " Edw W (Caroline) stockmn Lighting Products Co h1210 Broadway  
 " Edwin G (Margt C) pres Brockamp Building Materials Co h1110 Benz av  
 " Eliz (wid Rudolph) h1242 Dewey av  
 " Eliz A smblr Gibson Art Co r Covington Ky  
 " Eliz C fctywrk Sport Products Inc r5808 Saranac  
 " Elmer C porter John A Bruns r1133 Poplar  
 " Elmer F clk r1210 Broadway  
 " Elsie r3307 Stettinius av  
 " Estella M r1133 Poplar  
 " Esther r3300 Ibsen av  
 " Ferd J ins agt Natl Accident & Health Ins Co r Cheviot  
 " Ferdinand telegrapher WUTCo r Cheviot  
 " Fredk J (Irene) stereo Cinti Times-Star Co h 4212 Settle  
 " Geo (Mary L) acct h2636 Jessup rd  
 " Geo slsmn Bimel Co r3220 Darwin av  
 " Geo jr (Anna W) slsmgr F H Lawson Co h3220 Darwin av  
 " Geo R drftsmn r3560 McHenry av  
 " Gertrude sten US Weather Bur r Cheviot  
 " Gertrude H (wid Fredk) h3042 Ramona av  
 " Gladys r1507 Manss av  
 " Helen maid 977 Dana av  
 " Helen M clk CG&ECO r114 Nansen  
 " Herbert prsmn Capitol Printing Co r Cheviot  
 " Hilda r3307 Stettinius av  
 " Hilda smstrs PHDTCO h818 Oak apt 6  
 " Hilda M (wid Chas) sec nursing office Good Samaritan Hosp h1034 DelMonte pl  
 " Jacob P (Cath) janitor h rear ns West Fork rd 9 w Hays av  
 " Jennie Mrs h937 Clark  
 " Jennie (wid Emil) h3501 Montgomery rd apt L  
 " John (Eliz) cattle drover h5808 Saranac av  
 " John (Louise C) grinder Ohio Knife Co h4210 Turrill  
 " John E USA r2874 Montana av  
 " John H (Edna M) emp Burger Brew Co h114 Nansen  
 " John J (Hilda) carrier PO h2874 Montana av  
 " John M (Martha) cond h585 Dixmyth av  
 " John W (Neola) electr C-BLDiv h342 Dixmyth  
 " Jos (Jessie) heat treatr h3300 Ibsen av  
 " Jos M appr Edna Brass Mfg Co r1010 Parkson pl  
 " Josephine (wid Wendelin) r3307 Stettinius av  
 " Kath h4519 Innes av  
 " Leo G (Marie G) shoe ctr h1747 Esmonde  
 " Lillian h2508 Highland av apt 5  
 " Lillian M Mrs clk Arth W Pfaff r3042 Ramona  
 " Louis (Margt) auto repr 2352 Concord h760 Wayne  
 " Lowell (Lena) tchr h2224 StJames av apt B  
 " M Rita sttcheer r6217 Bramble av  
 " Margt r Anna Louise Inn  
 " Margt sten Aufdenkampe Hdw Co r1010 Parkson pl  
 " Marie A Mrs slswn This Is It h2831 Jefferson av  
 " Martin h226 Goethe  
 " Mary A sten Chas E Meitus r1034 DelMonte pl  
 " Melvin (Margt) lab r1010 Parkson pl  
 " Melvin C (Irene M) printer h1507 Manss av  
 " Mildred student nurse r2125 Main  
 " Naomi Mrs maid r3215 Boudinot av  
 " Nicholas (Katie) mach h116 E University av  
 " Noah (Pearl) supt Cinti Cremation Co h525 Dixmyth av  
 " Paul (Mary) bkpr h1935 Young  
 " Paul clk Creutz Platers Inc r Covington Ky  
 " Raymond G (Florence C) janitor h109 Mulberry  
 " Robt (Hilda) cabtmkr h332 E 12th  
 " Robt H welder opr Jones & Laughlin Steel Corp h1133 Poplar  
 " Ruth office sec Strother Greenberg & Schubert r1507 Manss av  
 " Ruth F sten Tri-City Service Inc r2017 Breen  
 " Velma bkpr Jacobs-Harrison Co r Green Hills  
 " Walter (Anna) reprmn h245 Earnshaw av  
 " Willard G (Lillian M) bkpr Robt E Dieckbrader r3042 Ramona av  
 " Wm r1210 Broadway  
 " Wm (Helen R) die ctr Dorst Jewelry Co h6377 Savannah av  
 " Wm electro Cinti Electrotpe Co r Rosedale Ky

## FRITZ

" Wm emp Acme Mach Tool Co r Cheviot  
 " Wm tiremn White Star Transit Co r Green Hills  
 " Wm A (Betty) musician h3111 Colerain av  
 " Wm C (Alma D) clo presser 2155 Vine h2211 Ferguson  
 " Wm E tinner r3576 Dick  
 " Wm F (Frances) h2841 Urwiler av  
 " Wm G (Beulah) janitor h217 W 15th  
 " Wm R r6377 Savannah av  
 " Fritze Louis P (Paula) musician h4223 Delaney  
 " Fritzen Georgia (Havlin Beauty Shop) r4129 Georgia av  
 " Fritzer Alex lab F H Lawson Co r1602 Elm  
 " Fritsch Bernhard F (Caroline) violinmkr 201 Piedmont av h do  
 " Frank A (Ida O) mechl eng h6282 Cary av  
 " Ralph C student r6282 Cary av  
 " Fritzsche Bros Inc Jas R Eller mgr mfg chemists-2306 Carew Tower  
 " Frix Alton lab Mitchell Brick Co r6051 Hillside av  
 " Cornelia r rear 1525 Linn  
 " Frizell Ellen maid 2538 Hackberry apt 103  
 " Frizelle Wm bartndr Jennie Brauensteln  
 " Frizzell Mary (wid Michl) r411 E 3d apt 15  
 " Wm r411 E 3d apt 15  
 " Frobe Alvina matron City Police Dept r3529 Vinecrest pl  
 " Otto H (Ella J) driver Commercial Motor Freight Inc h4320 33d av  
 " Paul W (Louise) sta eng h3529 Vinecrest pl  
 " Raymond W r3529 Vinecrest pl  
 " Frobitter Sophia (wid Henry) h2011 Marquils  
 " Frodge Albert T press hd Lockwood Mfg Co r4018 Erie av  
 " Carl (Eliz) interior decorator h989 Paradrome  
 " Eldridge lab h113 W Court apt 9  
 " G Dewey (Louise) formn Lunken Airport h4811 Calvert  
 " Helen student r939 Paradrome  
 " Paul clk Queen City Paint Co r113 W Court apt 9  
 " Richd B r4811 Calvert  
 " Velma Mrs maid 391 Howell av  
 " Froehle Andrew W formn CG&ECO r North College Hill  
 " Arth H Rev asst pastor Nativity R C Ch r5938 Ridge av  
 " Carl M (Virginia A) mgr h2305 Montana av  
 " Jos B (Melitta) gro 4201 Spring Grove av h do  
 " Wm F (Dorothy) stmftr Peck-Hanaford & Briggs Co h3718 Zinsle av  
 " Froehlich Albert clk Linn Street Food Market r41 E McMicken av  
 " Alf P clk r41 E McMicken av  
 " Anna r2817 Euclid av  
 " Anna h3545 Stacey av  
 " Barbara r3545 Stacey av  
 " Bernard (Margt M) h5708 Luhn av  
 " Bertha (wid John) h319 Kilgour  
 " Clara C sec Benj F Lehman r Dayton Ky  
 " Eliz r2817 Euclid av  
 " Eliz (wid Jacob) h3318 Epworth av  
 " Emil clk r270 McGregor av apt 2  
 " Geo J (Laura) mech h6240 Bona Vista av  
 " Geo R Inspr Globe-Union Inc r5708 Luhn av  
 " Helene A clk Edw G Gass r41 E McMicken av  
 " Henry (Meta) h1740 Fairmount av  
 " John (Sophie) shoe repr 41 E McMicken av h do  
 " John E (Myrtle E) msngr Brink's Inc h3423 Wabash av  
 " John T (Ella) h1018 Underwood pl  
 " Jos (Louisa) barber r4209 33d av  
 " Kath h2817 Euclid av  
 " Kath E typist Dun & Bradstreet Inc r Dayton Ky  
 " Louis J (Mildred M) slsmn h3536 Paxton av  
 " Louis W (Sophia) h3810 Eileen dr  
 " Margt E slswn Pogue's r270 McGregor av apt 2  
 " Margt M Mrs beauty shop 6008 Madison rd r 5708 Luhn av  
 " Marie r221 W 9th  
 " Peter sta atndt Anthony J Cook r270 McGregor av apt 2  
 " Peter J (Emilie) tchr Cinti Conservatory of Mus h270 McGregor av apt 2  
 " Sophia clnr B&ORR r41 E McMicken av  
 " Viola F opr Berni's Beauty Shop r Newport Ky  
 " Wilbur J (Nellie M) formn CBTCO h4209 33d av  
 " Froehling Adolph h1326 Broadway  
 " Adolph cabtmkr r12 E StClair  
 " Eva r1326 Broadway  
 " Hubert (Eliz) cabtmkr h12 E StClair  
 " John (Kath) barber 1603 Main h1318 Broadway  
 " Froelich Andrew P (Lillie M) gro 4696 Marburg av h3655 Burch av  
 " Carl E (Leona) slsmn h6115 Webbland pl  
 " Eug (Josephine) h1229 Ross av  
 " Fred G (Louisa) h4050 Eastern av  
 " Geo J mach CPCo r4050 Eastern av  
 " Louis (Norma) brklyr h1526 Pullan av  
 " Mary (wid Chas) r2118 Sinton av apt 1  
 " Ruth E mach opr r4050 Eastern av  
 " Walter R (Mary M) mach h2543 Bartlett  
 " Wm F bkpr 5th 3d Un Tr Co r3655 Burch av  
 " Froelicher sec also Frohlinger and Froelicher  
 " Building apts 3550 Montgomery rd  
 " Frank J (Anna C; A Froelicher's Sons) h3523 Stacey av  
 " Frank M (Ruth E) carrier PO h1853 Klnney av

## FROELICHER

" Jas L mach r3523 Stacey av  
 " Kath (wid Jos) h2826 Wasson rd  
 " Louis J (Estella E) lawyer 3558 Montgomery rd h1829 Brewster av  
 " Marie H clk r2826 Wasson rd  
 " Paul brewery wkr HBCo r2826 Wasson rd  
 " Ralph L plmbr r2826 Wasson rd  
 " Froelicher's A Sons (Frank J and Louis J Froelicher) auto reprs 3558 Montgomery rd  
 " Froelick Edgar Indry wkr Hebrew Union College  
 " Froemeyer Anna presser COMCO  
 " Froendhoff Anne (wid Chas J) r3608 Marburg av  
 " Carl E (Marie A) kennels ws Kirby av 2 s North Bend rd h do  
 " John E r Carl E Froendhoff  
 " Froese Geo (Mary) mechl h4122 W Liberty  
 " Froge Albert harber h214 Whittaker  
 " Carl paperhngcr Curzon G Yates r Mt Adams  
 " Geo formn Lunken Airport  
 " Paul clk r214 Whittaker  
 " Frogge Wm A clk PO r Greenhills  
 " Frogue Elijah autowkr r1320 Vine  
 " Froh Elsa mldr r6142 Webbland pl  
 " Henry (Carrie) h6142 Webbland pl  
 " Frohlich Alf A (Ilse F) pharmacologist May Institute h3218 Burnet av  
 " Henry slsmn Husman Potato Prod Co r Covington Ky  
 " Marie clk Model Lndry Co r Covington Ky  
 " Wm driver Model Lndry Co  
 " Frohlinger Clarence W jr (L Pearl) artist Repro Engr Co h2208 Crane av  
 " Frohlinger Clarence B (Carrie H) stmftr h440 Ada  
 " Frohman Albert r1521 Baymiller  
 " Beulah Mrs restr 2112 Riverside dr h2134 Alpine pl  
 " Fannie h3753 Reading rd apt 515  
 " Gertrude L sten Underwood Elliott Fisher Co r 1618 Grantwood av  
 " John (Beulah) formn Ernest Melerjohan Art Metal Co h2134 Alpine pl  
 " Mary h1521 Baymiller  
 " Nathan S (Hortense) purch agt Liebel-Flarsheim Co h3970 Lowry av  
 " Frohme Wm h2923 Sander  
 " Frohmeyer Robt (Ida) lab h1423 Republic  
 " Frohmiller Chas T clk J B Schroder Co r RD 1 Sharonville  
 " Clara h968 Enright av  
 " Edwin F (Helen A) clk Am Radiator & Std San Corp h737 Clanzora dr  
 " Ernest (Ida) glazier G C Riordan & Co h1213 1st av  
 " Lawrence A r968 Enright av  
 " Lawrence J pres J B Schroder Co h2910 Ziegler  
 " Marie M sten StAnthony Messenger r2910 Ziegler  
 " Mary F (wid Thos M) h2545 Erie av  
 " Mary L office sec W & S Life Ins Co r Sharonville  
 " Robt B clk J B Schroder Co r2910 Ziegler av  
 " Ruth tel opr r1213 1st av  
 " Thos plshr J B Schroder Co r15 Kenwood rd  
 " Thos M metalwkr J B Schroder Co r RD 1 Sharonville  
 " Virginia clk r169 Huey av  
 " Frohn Albert A (Loretta S) swtchmn h4533 Carnation av  
 " Edwin G driver Blue & Gray Trans Co r Ludlow Ky  
 " Eliz r1050 Kreis la  
 " John E brkmn NYCSsystem r4533 Carnation av  
 " Frohnauer Frank (Grace) shoe repr 2731 Woodburn av h do  
 " Lenore Mrs clk Chas E Spillman h349 Hearne av  
 " Frohsin-Loge No 170 (D O H) Mrs Selma Kouschützsee sec 1313 Vine  
 " Frolich Harry (Leah) r250 Forest av  
 " Leah slswn Rollman's r250 Forest av  
 " Frolicher sec also Froelicher and Frohlinger  
 " Harold E (Elsie S; H A Nunlist, H E Frolicher) h1320 Sunset av  
 " Jos J (Marie) h3401 Golden av  
 " Josephine Mrs restr 6207 Montgomery plke r 6121 Woodmont av  
 " Marjorie sten Ohio Truss Co r5830 Pandora av  
 " Nellie Mrs r5830 Pandora av  
 " From Herman (Rose) r2039 Elm  
 " Froman Ann (wid Louis) clk Kroger's h2613 Jefferson av  
 " Chester (Myra) janitor h254 Calhoun  
 " Cynthia J Mrs slswn r484 Crestline av  
 " Ethel r2613 Jefferson av  
 " Gertrude sten r1613 Grantwood av  
 " Goebel (Anna) lab h1555 Pleasant  
 " Jas R mach r484 Crestline av  
 " Fromeyer sec also Frommeyer  
 " Anna r4227 29th  
 " Bernard (Clara) pntr h2463 Fairview av  
 " Edith bkpr Bilker Food Mkt r2463 Fairview av  
 " Fred A (Eliz) mech h2525 Hackberry  
 " Gertrude M key puncher CG&ECO r2463 Fairview av  
 " Wm clk r2463 Fairview av  
 " FROMEYER & COMPANY (Joseph Rosenstiel, Leonard G Meyer), Manufacturers of Jewel Wax Polish, Jewel Rubless Polish, Floor Cleaner, Liquid and Powdered Wax, 606-08 Reading rd, Tel Parkway 2466

- Fromhold Geo (Mary E) acct r1976 Fairfax av  
 " Henry J sec-treas Souer Printing Co h2541  
 Orland av  
 " Kath O (wid Geo J) h1976 Fairfax av  
 Fromm Eug P (Jane) phys 286 W McMicken av h  
 432 Riddle rd apt 6B  
 " Guy R (Margt) phys h2189 Harrison av  
 Fromme Albert C clk r1548 Addingham pl  
 " Albert C (Ida E) eng Walnut Hills Lndry Co h  
 4724 Hamilton av  
 " Atlee J clk Atlantic Comn Co Inc r1109 Fuller  
 " Eleanor tailor r8 Filson pl  
 " Eliz Mrs h8 Filson pl  
 " Elmer G (Mary) restr 5026 Eastern av h3548  
 Linwood av  
 " Frank J prsmn Seyler-Nau Co r Newport Ky  
 " Frank W (Anna R) diemkr Victor Elec Products  
 Inc h3328 Hanna av  
 " Geo C h3328 Hanna av  
 " Henry B (Louise) h1109 Fuller  
 " Jos (Nora) pntr h1133 StGregory  
 " Lucile A office sec Dr Rerrick T Vail r1109  
 Fuller  
 " Marie tailor r8 Filson pl  
 " Mildred r1548 Addingham pl  
 " Robt W (Lida B) slsmn Schulze Bkg Co h703  
 Burr Oak  
 " Stanley F cash Max Wochoer & Son Co r530 E  
 4th  
 " Wm clk Dow Drug Co r Newport Ky  
 Frommel Andrew G (Cath) presser h705 E 3d  
 " Dorothy Mrs bkpr Cintl Roofing Supply Co r  
 Bellevue Ky  
 " Edw W chemist UCLICo r Ft Thomas Ky  
 " Frank A r1331 Bains  
 " Geo driver Robertson Steel & Iron Co 1 Ft  
 Thomas Ky  
 " Marion driver Buckeye Boiler Repair & Welding  
 Co r Bellevue Ky  
 " Peter (Matilda) driver h6357 Lower River rd  
 " Walter welder Cl&FCo r Bellevue Ky  
 " Willard (Buckeye Boiler Repair & Welding Co)  
 r Dayton Ky  
 " Wm (Buckeye Boiler Repair & Welding Co) r  
 Bellevue Ky  
 " Wm F mach Am Copper & Brass Wks r1435 Clay  
 Frommell Mary (wid Wm) h1435 Clay  
 Frommer Henry F (Helen L) bldg contr 2611  
 Kipling av h do  
 Frommeyer see also Fromeyer  
 " Anna (wid Edw) inspr h833 York  
 " Bertha (wid Casper J) h5643 Ridge av  
 " Betty r2896 Linwood av  
 " Eug A (Lulu A) pres Klein Bros Co Inc h2896  
 Linwood av  
 " Geo casting clnr ATWCo r Newport Ky  
 " Jas F student r3526 Mooney av  
 " Jas G (Cecilia) slsmn h1125 Lois dr  
 " John F h3905 North Clerose cir  
 " John H student r3526 Mooney av  
 " Jos T clk Cinti Coffin Co r North College Hill  
 " Louis A (Dolores E) slsmn h1433 California av  
 " Lulu A Mrs v-pres Klein Bros Co Inc h2896  
 Linwood av  
 " Orland sls corres Fashion Frocks Inc r5643 Ridge  
 " Raymond J (Eulalia) sec-treas Klein Bros Co Inc  
 h810 Mannington av  
 " Walter B (Alma D) slsmn h3526 Mooney av  
 " Walter B jr student r3526 Mooney av  
 Frondorf Albert F (Marion C; Con-O-Lite Vaults  
 Co) h5315 Colerain av  
 " Ellen M slsmn Pogues' r RD 3 Sta L  
 " Harry asst service mgr Fuller Auto Co r RD 3  
 Sta L  
 " Helen (wid Oscar) h2900 Grasselli av  
 " Henry J mach opr CG&ECO r Mack  
 " Leona emp Wm Koehl Co  
 " Stanley G car greaser Kroger's r RD 12 Saylor  
 Park  
 " Wm ironwkr B J Rowekamp Sons Inc  
 Froney Fletcher (Mary) lab r701 Baymiller apt 1  
 Fronk Clarence D (May A) carp h2469 Wahl ter  
 " Clyde L servicemn Lenox Garage Co r Amelia  
 " Delbert (Bessie) asmlr h3709 Eastern av  
 " Geo W r2719 Price av  
 " Gertrude (wid Harrison) r2918 Park av  
 " Guy L (Virginia) clk ONLICO h2840 Burnet av  
 apt 303  
 " Hayward T (Clara E) toolmkr ATWCo h3703  
 Mead av  
 " Hazel (wid Anthony) maid h835 Rockdale av  
 " Herbert R hlpr Container Corp r RD 3 Loveland  
 " John H (Marie H) paperhng 2719 Price av h do  
 " Kinzie B (Marie) reprmn h2419 Luckey av  
 " Mae mach opr COMCO r2469 Wahl ter  
 " Ralph M (Anna J) paperhng h1850 Westwood  
 " Raymond C (Florence) lab Container Corp h  
 5193 Eastern av  
 " Robt J (Thelma M) trucker h1379 Harrison av  
 " Robt K restr 3602 Warsaw av r2419 Luckey av  
 " Virginia investigator City Div Pub Relief r2840  
 Burnet av apt 303  
 " Wilbur C (Sarah) carp h1733 Sycamore apt 4  
 Fronne Anna r1111 McPherson av  
 Fronriter Charlotte sten The Travelers Co's r1910  
 Crane av  
 " Helen sten Benj D Bartlett & Co r1910 Crane av  
 Fronsoe Hale (Margt) lab h362 Baum  
 " Harry mach hlpr Central Frog & Switch Co r  
 Williamsburg  
 " Jas H opr CG&ECO r Silvertown  
 Frontier Beauty Centre (Paul Vedder) beauty shop  
 439 Race R600-02  
 " Press Distributing Co Harvey C Goff mgr publrs  
 1123-24 Chamber of Commerce bldg  
 Frontino Albert r546 Stewart pl  
 " Lillian taper A Nash Co r546 Stewart pl  
 " Nunzio (Lillian) barber 919 Walnut h546  
 Stewart pl  
 Frooms Franklin v-pres The Liggett Bros Coal Co  
 610 Ingalls bldg  
 " Harry (Lida) h2049 Eastern av  
 " Kate (wid Geo) r3739 Drake av  
 " Win H (Marie E) asbestos wkr h3242 Berwyn pl  
 Froome Janet instr Jewish Hosp r3161 Harvey av  
 " John R h506 E 4th apt 207  
 " Saml (Ruth) slsmn Eagle-Picher Sales Co h  
 747 Froome av  
 " Saml jr lab technician r747 Froome av  
 Frosch Alice (wid Louis) h110 W 15th  
 Froschauer Chas E clk John Sonntag r3087 Moose-  
 wood  
 " Eliz (wid John) h4304 33d av  
 " Elmer H (Mildred L) asmlr h3173 Beekman  
 " Wm E phys 4125 Hamilton av 2d fl h3087 Moose-  
 wood av  
 " Wm J (Edna C) carp Pease Woodwork Co h3087  
 Moosewood av  
 Frosh Ruth student nurse Good Samaritan Hosp  
 Frost A L Rev pastor r957 Gest  
 " Aileen dietitian Mills Restr h3418 Cornell pl apt  
 E  
 " AINETTE M (wid Geo B) h221 W 71st  
 " Anna B bkpr Gibson Art Co r Ft Mitchell Ky  
 " Anna N Mrs shoewkr Krippendorf-Dittmann Co r  
 Covington Ky  
 " Betty dietetic dept r3418 Cornell pl apt E  
 " Bruno r548 Glenwood av  
 " Coza H (wid Hiram) h3584 Eden av  
 " Danl r1205 Jackson  
 " Denver E asmlr C-BLDiv r221 Woodward  
 " Diana E student r2531 Stanton av  
 " E Nelson (Kath E) mgr Rookwood Oil Terminals  
 Inc h3004 Gloss av  
 " Earl S (Nora) pntr h500 Baum  
 " Edgar maintenancemn God's Bible Sch r1810  
 Young  
 " Edith M (wid Jas R) h3507 Glenway av  
 " Edw G stone str Gordon B Miller & Co r Bellevue  
 Ky  
 " Ella S Mrs h2531 Stanton av  
 " Esther clk Christ Hosp r210 Gilman av  
 " Fred r411 Commercial sq  
 " Fred C lab r2744 Hoff av  
 " Geo W r533 Baum apt 29  
 " Harlan lab CG&ECO r Covington Ky  
**FROST HENRY G (Grace L; Frost & Jacobs),  
 Attorney-at-Law 2301 Union Central Life Bldg  
 Tel Main 0611, h2527 South Rookwood dr,  
 Tel East 3519**  
 " Huge O (Ruth) opr CG&ECO h3213 Queen City  
 " Ida E h1346 Paxton av  
 " Irvin (Ollie) agt Life Ins Co of Va r500 Baum  
 " Ivey R (Lillian P; Acme Refrigeration Service)  
 h2228 Maplewood av  
 " Jack press opr C-BLDiv r Park Hills Ky  
 " Jas R inker r1013 Straight  
 " Jane (wid Harry H) h2700 Vine apt 3  
 " Jessie hsekr StMary's Hosp r825 Betts  
 " John (Sarah) cement fnshr h1721 Baymiller  
 " John elev opr Kresge's r124 W 9th  
 " John R (Violet) lab h835 Fairbanks av  
 " John W (Charlotte) tilemkr h533 Baum apt 29  
 " Kelsey (Retha) wchmn River Trans Co h5358  
 Lower River rd  
 " Kenneth fctywrk Morton Last Co  
 " Lee (Pearl) lab h1417 Providence  
 " Lela maid r938 Barr  
 " Lillian P Mrs sten Walter Woody & Heimer-  
 dinger h2228 Maplewood av  
 " Lonnie (Lela) lab r938 Barr  
 " Magnolia H Mrs tchr h1304 Chapel  
 " Maurice D r533 Baum apt 29  
 " Nettie (wid Harry) h3655 Besuden ct apt 6  
 " Ralph L orderly Cinti Genl Hosp  
 " Rupid dishwasher Blue Door Dining Room  
 " Tillie Mrs r1510 Race  
 " Wade M (Anna) mach h1013 Straight  
 " Warren (Jessie) h325 Betts  
 " Warren jr clk r825 Betts  
 " Wm coil winder B A Wesche Elec Co r rear 1616  
 Vine apt 3  
 " Wm (Minnie) sta atndt h1418 Race  
 " Wm student r1810 Young  
 " Wm (Fannie) welder h383 Baum apt 5  
 " Zephania lab h2744 Hoff av  
**FROST & JACOBS (Henry G Frost, Carl M Jacobs,  
 Harold J Siebenthaler, Cornelius J Petzhold,  
 Logan Morrill), Attorneys-at-Law 2301 Union  
 Central Life Bldg, Tel Main 0611**  
 Frotscher Carl coppersmith VC&SCO r Alexandria  
 Ky RD 1  
 " Herman D coppersmith Am Copper & Brass Wks  
 r Dayton Ky  
 " Leonard emp Mills Restr r Dayton Ky  
 Froug David (Bessie) pharm Bert's Pharmacy r  
 681 Greenwood av  
 Frowe Stanley L lawyer r1720 Fairfax av  
 Frownfelter Ralph R clk RyMS r901 Dayton  
 Frudenfeld Arth div mgr RKO Midwest Corp r  
 2500 Kemper la  
 Frueauf Geo clk PO r224 Findlay  
 " Wm J pkr Gibson Art Co r224 Findlay  
 Frueauff Adam F (Anna) inspr City Dept Pub  
 Utilities h4114 Pillard dr  
 " Anna (wid Adam) r16 E University av  
 " Carl (Rose) mtrmn h16 E University av  
 " Frank (Viola) clk h318 W McMillan  
 Fruechtemeyer Alice r5939 Woodmont av  
 " Edw W clk r5820 Montgomery pike  
 " Eliz (wid Geo) h5820 Montgomery pike  
 " Freda r3820 Montgomery pike  
 " Freda L typist UCLICo r5724 Adelphi  
 " Fredk W (Carrie) drugs 6105 Montgomery pike  
 h5939 Woodmont av  
 " Gustave G (Emma E) pharm Fountain Drug Co  
 h217 W 70th  
 " Harold W fctywrk r217 W 70th  
 " Robt C r217 W 70th  
 " Wm H (Gertrude) formn Hyde Pk Golf &  
 Country Club h3635 Brotherton rd  
 Fruechticht Harold E (Meta) carp h3407 Alamo  
 " Howard (Lena) carp h3407 Alamo av  
 Frueh Chas r3370 Everson av  
 " Jos H (Juseina) lab h3370 Everson av  
 " Jos P r3370 Everson av  
 " Lillian (wid John) r3729 Aylesboro av  
 " Peter A h551 Tusculum av  
 Fruehauf Trailer Co (br) Harry L Mudge mgr 1220  
 Richmond  
 Fruehe Barbara (wid Norbert) h1158 Sherman av  
 " Carrie charwm Traction bldg r1138 Sherman av  
 " Erwin M (Virginia A) eng AOLCo h3746 Spaeth  
 " Frank (Wilda) restr 1710 Western av h do  
 " Robt (Carrie P) h1154 Sherman av  
 Frueh Jos h1029 Bank apt 6  
 " Richd M (Frueh-Schneider Jewelry Store) r2179  
 Central av  
 " -Schneider Jewelry Store (Richd M Frueh) 2179  
 Central av  
 Fruehauf Abr slsmn r969 Marion av  
 Fruit Dispatch Co E S Gates mgr whol 27 W  
 Front R19  
 " Exchange Building 27 W Front  
 " Growers Express Co Lamotte B Field dist agt  
 whol 27 W Front R31  
 Frusterfer John J (Della) plmbr Cinti Genl Hosp  
 h3217 Vine apt 1  
 Frutoso Philip sponger r2624 Hemlock  
 Fry see also Frei and Frey  
 " Aileen L h3030 Observatory av  
 " Albert r4 Auburn ter  
 " Alberta r1552 Linn apt 860  
 " Allen driver State Hwy Dept r Camp Dennison  
 " America M r57 E Clifton av  
 " Anna (wid Geo E) h3738 Hutton  
 " Anson C (Mary F) v-pres Spray Omatic Products  
 Co h3523 Paxton av  
 " Arth D (Virginia) treas The Fry Bros Co h1179  
 Beverley Hills dr  
 " Arth W (Juanita M) workroom mgr H & S Pogue  
 Co h2514 Hansford pl apt 3  
 " Benard gear ctr ATWCo r Covington Ky  
 " Benj R (Helen Y) registrar Miller Sch of Bus  
 h3610 Washav av  
 " Benj S (Edith M) formn SBCo h757 Woodlawn  
 " Betty maid 3553 Bayard dr  
 " Bros Co The Wilfred M Fry pres Wilfred B Fry  
 v-pres Clarence B Haydon sec Arth D Fry  
 treas soap mfrs 1728 Dana av  
 " Carolyn S sten Paramount Pictures Inc h3610  
 Vista av  
 " Chas carp Harvey J Richman  
 " Chas H (Sophia) lab h4 Auburn ter  
 " Chris mach Wm Powell Co r2742 Massachusetts  
 " Christina (wid Cornelius) h6339 Hillside av  
 " Clarence W (Elsie C) prsmn Cinti Times-Star Co  
 h3522 Eastern av  
 " Clyde D (Anna) swtchmnn h3915 Borden  
 " Cornelius J clo ctr U S Truss Co r Dayton Ky  
 " Edith E (wid Herman) h3629 Woodford rd  
 " Edna (wid Benj) h612 W McMicken av  
 " Eleanor M r3611 Trimble av  
 " Eliz F slsmn Rollman's r1817 Race  
 " Enoch D (Raymond) collr Horace Sudduth h  
 1012 Lincoln av apt 1  
 " Fred r1301 California av  
 " Geneva fdr HCCo r4305 Columbia pkwy  
 " Geo (Georgia) lab r404 John  
 " Geo M (Anna E) fnshr h3611 Trimble av  
 " Grace A h126 Wm H Taft rd  
 " Harold (Emma M) wood carver 5605 Ridge av h  
 do  
 " Harold F mech CG&ECO r RD 1 Amelia  
 " Harry E (Ellen) carrier PO h5012 Ralph av  
 " Harry L (Frances) phys 1019 Carew Tower h  
 3151 Parkview av  
 " Harry S (Corinne) prof UofC h6371 Grand Vista  
 " Hugh O troublemnn CG&ECO r Silvertown  
 " Isabel r476 Riddle rd  
 " J Saml (Dorothy) acct h4309 Eastern av  
 " Jas lab r533 Lincoln Park dr  
 " Jas R servicemn Reece Buttonhole Mach Co r  
 Covington Ky

## FRY

" Jerome J r3738 Hutton  
 " John A (Emma) formn ATWCo h4305 Columbia  
 pkwy  
 " Josephine (wid Marshall) r714 W 5th  
 Josiah M (Myrtle) wtchmn City Water Wks r  
 3871 Standish av  
 " Julian r4 Auburn ter  
 " Lee (Antoinette) scraper hd CBTCO r1302 Clay  
 Leroy C (Mary M) welder h3508 Leland av  
 " Lillian R tchr r6371 Grand Vista av  
 " Lillian Mrs h2279 Bogen  
 " Louis press opr HCCo r Bellevue Ky  
 Lydia S elev opr Paris Shops Inc r635 W 9th  
 Marcella M maid 2631 Langdon Farm rd  
 Margt A dmnstr r57 E Clifton av  
 " Marle checker Shillito's r Dayton Ky  
 " Mary (wid Jas) h553 Lincoln Park dr  
 " Mary F Mrs sec-treas Spray Omatic Products Co  
 h3523 Paxton av  
 " Mattie cook r553 Lincoln Park dr  
 " Mattie Mrs maid r934 Richmond  
 " Mildred hsekpr 963 Marion av  
 " Millard F hlpr City Water Wks r4305 Columbia  
 pkwy  
 " Mollie maid St Mary's Hosp r3508 Leland av  
 Nelson h720 W 5th  
 " P mltr L Schreiber & Sons Co r Plainville  
 " Robt H (Edith) h545 Terrace av  
 " Rosa A hsekpr 5553 Attica av  
 " S D lab Cinti Union Term r2210 Ohio av  
 " Stella maid 2717 Johnstone pl  
 " Theo r6213 Desmond  
 " Walter (Irene) driver h4812 Church pl  
 " Walter E townerm NYCSystem r Elmwood Place  
 " Wilber E (Grace) carp Harvey J Richman h655  
 Prospect pl  
 " Wilfred B (Gertrude) v-pres The Fry Bros Co  
 h6661 Montgomery plke apt 2  
 " Wilfred M (Camilla) pres The Fry Bros Co h  
 3673 Kendall av  
 " Wm F (Sylvia) pres Spray Omatic Products Co  
 r3523 Paxton av  
**FRY WM H (Constance), Attorney-at-Law 1607**  
**Union Central Life Bldg, Tel Main 1217, h**  
**6137 Robison rd, Tel Jefferson 7453**  
 " Wm O (Lida) janitor Purv Oil Co h635 W 9th  
 " Wm T r57 E Clifton av  
 " Fryar Harold B supvr Rubel Baking Co r3693 Vine  
 apt 16  
 " Louella nurse 3693 Vine apt 16 h do  
 Fryburger G C r1228 E McMillan  
 " Janice F bkpr Norwood-Hyde Park Bk & Tr Co  
 r Norwood  
 " Lawrence W (Norma C) purch agt Am Prod Co h  
 3430 Morrison pl  
 " LeRoy E student r3919 Standish av  
 " Lois clk ONLICO r Norwood  
 " Orrle L (Vera I) formn h3919 Standish av  
 Frye see also Frel Frey and Fry  
 " Abera student r556 Milton  
 " Alf H student r469 Wood av  
 " Alice r1027 Wesley av  
 " Alice ftr Shillito's r Covington Ky  
 " Alma mach opr HCCO r2706 Glendora av  
 " Andrew T (Bertha) custodian True American &  
 StJohns Building Co h2919 Montfort  
 " Betty emp Abbott Linen Serv Co r1106 Spring  
 Carrie maid r814 W 8th  
 " Chas B pntr 119 Lyon h do  
 " Chas N furnace installer Thompson Heating  
 Corp r935 Woodlawn av  
 " Clifton G inspr H C Nutting Co r4120 Davis la  
 " Corinne B smstrs Fenton's r Newport Ky  
 " Edwina maid r3559 Havens  
 " Eliz student nurse r3259 Elland av  
 " Ellen (wid Theo) h340 George apt 4  
 " Emory F (Esther) poultry 745 W Court h2391  
 Rohs  
 " Eug student r2521 Auburn av  
 " Eva M (wid Chas) tel opr h6125 Clephane av  
 " Evelyn sten Brown & Brown r Norwood  
 " Everett r556 Milton  
 " Fredk A slsmn Simmons Real Estate Co r642  
 Oak  
 " Geo R (Naomi) formn Sport Products Inc h3240  
 Brotherton rd apt 4  
 " Geo R teller First Natl Bk r Newport Ky  
 " Geo W r1029 Wm H Taft rd  
 " Georgia maid 27 Earls Court View  
 " Green (Leota) maintenancemn ATWCo h1001  
 Park Side pl  
 " Harvey W student r2212 North Bend rd  
 " Henry J (Mary M) color artist h3636 Ravenwood  
 " Herbert roofer r6125 Clephane av  
 " Hillery (Esther) utilitymn h363 Kllgour  
 " Irwin W (Jamezetta L) cement fnshr h5714  
 Carothers  
 " Jean R (Burnet Shop) r Newport Ky  
 " John editor Associated Press r RD 3 Batavia  
 " John B r3301 Burnet av  
 " Jos W asmlr r1029 Wm H Taft rd  
 " Lee H slsmn Burnet Shop r Newport Ky  
 " Louis lab J Chas McCullough Seed Co  
 " Madge A private sec First Bancredit Corp r  
 Madison Place  
 " Marcus M (Thesa) Heut City Fire Dept h2347  
 Stratford av  
 " Marie Mrs h104 W 9th apt 5

## FRYE

" Mary tailor H A Seinsheimer Co r Newport Ky  
 " Mary technician Abbott Y Wilcox jr r Newport  
 Ky  
 " Mary (wid Wm) r119 Lyon  
 " Maybelle Mrs h1159 Poplar  
 " Odetta Mrs slswn Shillito's r618 Union  
 " Olive T (wid Marcus) br mgr Lindner Bros h  
 709 E McMillan apt 6  
 " Robt driver Capitol-Barg Dry Clng Co r Mon-  
 fort Heights  
 " Robt lab ATWCo h419 Arch  
 " Rolla O checker r2212 North Bend rd  
 " Sarah (wid Hillery) h rear 1046 StGregory  
 " Silas emp Mills Restr r1122 Elm  
 " Thos (Eliz) uphol h1106 Spring  
 " Thos C (Ina C) prin Robt Fulton Sch h2212  
 North Bend rd  
 " Vernon R (Ruth) h3228 Orion av  
 " Violet R sten Fuller Auto Co r709 E McMillan  
 apt 6  
 " Vivian M slswn Shillito's r709 E McMillan apt 6  
 " Wm jr (Margt) shoes 1450 Main h469 Wood av  
 " Wm C (Marie) furn rms 841 W 7th h do  
 " Wm F (Mossie) lab h556 Milton  
 " Wm G (Burnet Shop) r Newport Ky  
 " Wm G (Laura L) paper carrier h1788 Wilaray  
 ter  
 " Wm R (Grace M) swtchmn h1029 Wm H Taft rd  
 Fryer Carl W Rev (Beedie) h512 W 9th  
 " Chas h rear 22 E McMicken av  
 " Chas fctywrk C W Zumbiel Co  
 " Clayton W (Ida) whsemn h544 Armory av apt  
 573  
 " Gar P (Gladys C) slsmn Johns-Manville Sales  
 Corp h1430 Regent av apt 3  
 " Mary E r County T B Sanatorium  
 " Raymond (Laura) driver h110 E 13th  
 " Virginia B r110 E 13th  
 " Wallace C servicemn SR&Co r845 Oak  
 Fryling Geo (Anna) mltr h1702 State av  
 Fryman Clarence H (Bessie) autowkr r1819 Elm  
 " Clifford E (Lols) clk Hudson & Terraplane Sales  
 Corp h6443 Revere av  
 " Dewey vulc Ppwr Bros h262 Watson  
 " Florence maid Methodist Home for the Aged r  
 5343 Hamilton av  
 " Gertrude janitress CG&ECo r Covington Ky  
 " Harold millmn Pierson Lbr Co r RD 1 Harrison  
 " Mabel sten Standard Acctd Ins Co r1656 Jona-  
 than av  
 " Norbert (Mary) h326 E Pearl  
 " Norman driver P J Metz Sons  
 " Russell lab Hilton-Davis Chemical Co r New  
 Richmond  
 " Wm (Evelyn) autowkr r1808 Race  
 Frymuth Mary A nurse Jewels Hosp r3161 Harvey  
 Fryson Mamie Mrs h623 Richmond  
 Fuback Margt Mrs maid Methodist Home for the  
 Aged r5343 Hamilton av  
 Fuchs see also Fox  
 " Adam gdnr r105 Mason  
 " Albert trimmer A Nash Co r Reading  
 " Albert M asst formn G & G Mfg Co r4440 Am-  
 mon av  
 " Anthony (Lorraine) asst h2007 Elm  
 " Belle button str S-SCo r1637 Hamer  
 " Carrie h5141 Vine  
 " Cecelia sten r3113 Eden av  
 " Clara A r2713 Alice  
 " Clara M r1432 Ambrose av  
 " Cora Mrs r514 Dandridge  
 " Dorothy M clk r2007 Elm  
 " Edw L (Mary) asmlr h243 Emning  
 " Eileen sten r5548 Montgomery plke  
 " Elsie L r2713 Alice  
 " Emil W (Alma; Peebles Corner Printing Co)  
 h4855 LeBlond av  
 " Florence M clk Edw G Gass r107 Mulberry  
 " Frank h2152 Queen City av  
 " Frank clk Western Auto Sup Co r Springdale and  
 Dunlap Pike  
 " Frank (Flora) photo fnshr Cubberlys Camera &  
 Card Shop h107 Mulberry  
 " Franklin clk A&DCo r107 Mulberry  
 " Fred C (Lorraine H) hlpr Edw F Anspach r1345  
 Wm H Taft rd  
 " Geo buffer r307 Boal  
 " Geo (Mary L) dispr Standard Oil Co h1942 Berk-  
 ley av  
 " Helen clk r107 Mulberry  
 " Ida (wid John) shoewkr h5548 Montgomery pike  
 " Ignate (Amelia) h918 Ludlow av  
 " Isadore C (Rebecca R) production mgr PHDTCo  
 h3580 Bogart av  
 " Jerome H (Eliz A) mach h439 Ada  
 " John F (Margt A) supvr h1217 Sassafra  
 " John J (Pearl) sheet metal wkr h3322 Holloway  
 ct  
 " Jos F (Ida) pastrymn Queen City Club h2186  
 Harrison av  
 " Jos J (Mildred) auto mech Perfection Brake Co  
 h1117 Draper  
 " Lawrence F (Marie) roofer A Andler's Sons h  
 3604 Idlewild av  
 " Lawrence J bartndr h3113 Eden av  
 " Lena r1700 Kinney av  
 " Leo emp Burger Brew Co r1131 Poplar

## FUCHS

" Lillian Mrs r223 Woodward  
 " Louis lab Univ Cinti r2713 Alice  
 " Ludwig lab h2713 Alice  
 " Marie bkpr Cinti Post r243 Emning  
 " Marie slswn Federal Bake Shops r Dayton Ky  
 " Marie Mrs slsmn Mabley's h3604 Idlewild av  
 " Mary r1787 Townsend  
 " Mary L r107 Mulberry  
 " Mary L r223 Woodward  
 " Matilda H (wid Danl J) r2971 Linwood av  
 " Rachel (wid Abr) h1700 Kinney av  
 " Ralph priv sec Cinti Enquirer r3116 Roosevelt av  
 " Ralph W (Elsie) fruits 204 Mulberry h3116  
 Roosevelt av  
 " Robt slsmn r107 Mulberry  
 " Rosella M bkpr Provident Savings Bank & Trust  
 Co r243 Emning  
 " Sebastian J (Phillippina) reed wkr Fleks Reed  
 Co h4440 Ammon av  
 " Theresa (wid Bruno) r1807 Highland av  
 " Virginia slswn Federal Bake Shops r Dayton Ky  
 " W O r435 Commercial sq  
 " Wm H r2007 Elm  
 " Wm O (Margt) slsmn h490 Elberon av  
 " & Lang Mfg Co Frank E Steele mgr printers Ink  
 Walnut sw cor E 3d 3d fl  
 Fuchter Louis J (Mabel) butcher h1119 Findlay  
 Fuchway Florence maid r1090 W Liberty  
 " Hubert r1090 W Liberty  
 Fucito Frank formn r3142 Lookout clr  
 " Marlo (Lillian E) supvr h3142 Lookout clr  
 " Marlon E clk r3142 Lookout clr  
 " Salvador (Cath L) prsr FBCo h3067 Grest av  
 Fuecht Gus ice puller Fairmount Ice Co  
 Fuegel Margt (wid Edw) h1909 Montrose  
 Fuehner Geo A asmlr ATWCo r Covington Ky  
 " Jos R (Mary) delicatessen 4579 Hamilton av h  
 1623 Otte av  
 " Louise (wid Jos) r2797 Warsaw av  
 " Norbert B teller Provident Sav Bk & Tr Co r  
 Covington Ky  
 Fuehrer Ella (wid Geo) r529 63d  
 " Geo E mach Acme Mach Tool Co r529 63d  
 " Henry W r529 63d  
 Fuehs Marle salad mkr Federal Bake Shop r Day-  
 ton Ky  
 " Virginia slswn Federal Bake Shop r Dayton Ky  
 Fuell Casper r523 Klotter av  
 " Charlotte M counter girl K Cafeteria r523 Klot-  
 ter av  
 " Eug (Barbara) shoe repr 304 E 5th h2259 Loth  
 " Jos formn r4132 Langland  
 " Lawrence auto parking 301 New filling sta 610  
 Sycamore r White Oak  
 Fuelling Fredk G servicemn Remington Rand r Mt  
 Healthy  
 Fuentes Danl (Dorothy) chemical eng h3523 Mid-  
 dleton av  
 Fuerbacher Anna clk Mack Shirt Corp r4274 Wil-  
 liamson pl  
 " Anna (wid John) h1380 Harrison av  
 " Chas (Matilda) platformn Cl&FCO h4274 Wil-  
 liamson pl  
 " John N (Ruth A) with Walter Woody & Helmer-  
 dinger r North Bend rd Mt Alry  
 " Kath r4274 Williamson pl  
 " Marle clk Natl Underwriter Co r4274 Williamson  
 pl  
 Fuerry Aurella K (wid Patk) h3526 Columbia pkwy  
 Fuersich Edw slsmn Central News Agency 325 E  
 3d  
 " Mary Mrs clk Pub Library r1935 Young  
 Fuerst see also First and Furst  
 " Amour L mailer Cinti Times-Star Co r1927  
 Hewitt av  
 " Anna (wid Aug) h1927 Hewitt av  
 " Aug (Minnie) h3012 Euclid av  
 " Carl (Anna) pntr h2215 Kenton apt 3  
 " Carl shoe repr 2507 Fairview av h2201 Wheeler  
 " Cornell (Marle) brick contr 639, Clemmer av h  
 do  
 " Elmer (Alice C) servicemn Farr Bros h rear 5708  
 Colerain av  
 " Elsie binderywkr r1927 Hewitt av  
 " Frank J (Marie) mech Standard Brands Inc h  
 5014 West High av  
 " Geo W (Anna) policemn h1543 Reid av  
**FUERST HARRY R, Reporter Cincinnati Times-**  
**Star Co, h3323 Bonaparte av**  
 " LaVera R Mrs (Heyn's Hair Goods & Beauty  
 Salon) h5449 Hamilton av apt 9  
 " Mamie (wid Harry R) h3323 Bonaparte av  
 " Robt (Thille) brick contr 31 Glen Este pl h do  
 " Wm A (Lavera R) trav slsmn h5449 Hamilton  
 av apt 9  
 Fuertes Mauro butler 2337 Grandin rd  
 Fuess Harold G slsmn Kroger's r Bellevue Ky  
 Fuesser Fred W real est 229 E 6th R48 r27 W 7th  
 Fuetterer Chas (Amelia) cigar mfr 622 Elm h1010  
 Poplar  
 " Wm clk Ditto Press Inc r4216 South av  
 Fudge Chalmer distr Century Metalcraft Corp r  
 Middletown  
 " Claude B mach opr United Milk Crate & Box Co  
 r Ludlow Ky  
 " Conley auto mech r215 Odeon  
 " Frank (Hannah) metal wkr h935 Paradrome

## FUGATE

Geo r3320 Cardiff av  
 Geo emp WHCo r5016 Whetsel av  
 Geo (Louise) switchmn r8445 Wiswell  
 Glenmore F r406 Reading rd  
 Jos porter r753 W 8th  
 Kinsley (Betty) prs opr h523 63d  
 Luella (wid Garfield) h211 W Elder  
 Matilda waiter r211 W Elder  
 Ralph G (Clara) slsmn Williams & Co h3620 Parkline av  
 Rucey (Jole L) prs opr h528 63d  
 Fugazzi Ada hsekpr 512 E 12th  
 Angela maid Netherland Plaza r102 E Court  
 C John (Olive) slsmn h6018 Montgomery pike apt 3  
 Chas Iathemn Crescent Tool Co r Covington Ky  
 Chas jr mach Liebel-Flarsheim Co r Covington Ky  
 Eug M slsmn Kraft Cheese Co r2419 Salutaris av  
 Joan Mrs h2419 Salutaris av  
 John B (Anna) cigars 119 E 6th h524 Clark  
 John D (Anna) clk h102 E Court apt 5  
 Leslie appr Crescent Tool Co r Covington Ky  
 Louis J elev opr Merchants Bldg r Covington Ky  
 Louise C maid r102 E Court apt 5  
 Raymond clk John B Fugazzi r524 Clark  
 Robt A slsmn r2419 Salutaris av  
 Fugett C Lewis waiter B K Sandwich Shop r1407 Pleasant  
 Cohen (Marie) r908 Vine  
 Colvin waiter B K Sandwich Shop r908 Vine  
 Jas S (Carrie M) mgr Schulze Baking Co h2816 Madison rd  
 Pearl Mrs h1407 Pleasant  
 Roy W lab r1407 Pleasant  
 Wilma J clk Mabley's r Norwood  
 Fuggazi Edna waiter Schlanser Delicatessen Co r Covington Ky  
 Fuglie Milton L (Miami Laboratories) r1554 Ruth  
 Fugman Jos (Philomena) pntr h2214 Loth  
 Futherman Mary A r599 Howell av  
 Fuhr Ann M office sec Fitzpatrick & Quane r Cheviot  
 Carl (Anna) baker h1907 Baymiller  
 Floretta B tailor h1334 Pendleton  
 Jerome F clk Early & Daniel Co r Cheviot  
 John G (Blanche E) mtrmn h2033 Highland av  
 Jos (Helene) baker 214 W Elder h do  
 Fuhrer Regina sec Union of Am Hebrew Congregation r887 Clinton Springs av  
 Fuhrman Adam R (Bessie H) mach Cinti Engineering Tool Co h4322 Dane av  
 Albert clk h3219 W 8th  
 Arth E (Henrietta) hlpr Stolle Corp h566 Platt ter  
 Bert clk Wersel Oil Co r Ft Thomas Ky  
 Bertha R dicta opr R Wurliizer Co r Newport Ky  
 Edwin J (Mattie) restr 429 W McMicken av h434 do  
 Fred F (Cath) r3219 W 8th  
 John M usher Shubert RKO Theatre r2811 Jefferson av  
 John W (Sarah A) spreader h2811 Jefferson av  
 Mary A (wid Albert W) r6018 Belmont av  
 Mary C Mrs clk Cinti Times-Star Co r4306 Langland  
 Morris (Minnie) photog r3445 Dury av  
 Wm printer Cinti Times-Star Co r Newport Ky  
 Fuhrmann Arth E jr plater r566 Platt ter  
 Fufis Eliz h2531 Hemlock  
 Harry r66 E Clifton av  
 Helen floorwn Ervan Guttman & Co r Newport Ky  
 John plmbr r2531 Hemlock  
 John C pharm r2519 Hemlock  
 Jos J (Minnie C) winder h2519 Hemlock  
 Ruth C bkpr r2519 Hemlock  
 Fujii Max (Mary) butler h2931 Robertson av  
 Fulcher Jas R (Fanteen S) detective h1214 Rosemont av  
 Fulda Apartments 1514-16 Elm  
 Fuldner Christina (wid Jacob) r2401 Ohio av  
 Eliz (wid Wm) h3720 Cass av  
 Howard F (Iliah Clark; Fuldner Mortuary) h 4113 Shereil la  
**FULDNER MORTUARY THE (Wm F Fuldner, Wm L Fuldner, Howard F Fuldner), Funeral Directors for Three Generations 421 Arch, Tel Main 4754**  
 Sophia A (wid Herbert) nurse Rollmans h3733 Cass av  
 Wm F (Marie E; Fuldner Mortuary) h421 Arch  
 Wm L (Gladys V; Fuldner Mortuary) h3655 Epworth av  
**FULFORD ALFRED T (Lottie M), Attorney-at-Law and Notary Public 821-30 Keith Bldg, Tels Main 5466-5467, r Sutton av, Mt Washington, Tel Beechmont 7102-J**  
 Douglas clnr Aristo Valet Center r315 Longworth  
 Margt asst prof U of C r Mt Washington  
 Norma C slsmn Pogue's r1942 Mears av  
 Philip H (Margt) buyer McAlpin Co h2340 Victory pkwy apt 9  
 Riehd r5519 Islington av  
 Robt C (Norma M) student r1942 Mears av  
 Fulge Hermina r24 Lakewood av  
 Sylvia nurse h24 Lakewood av

Fulger Jay B lab r736 W 9th  
 Fulghum Eliz student nurse r3259 Elland av  
 Hugh M (Louise B) div mgr Kroger's h2873 Linwood av  
 Patricia r2873 Linwood av  
 Sarah h1044 Mound  
 Fulkerson Dorothy student nurse r2125 Main  
 Fulkerth Arth H dentist 1017 Provident Bank bldg h3001 Erie av  
 Blanche A student r3001 Erie av  
 Jane r3001 Erie av  
 Fulks Ben F tchr Woodward Hl Sch r Norwood  
 Fullard Rose maid Cinti Genl Hosp  
 Fullbright David (Enid) instr h1130 StGregory  
 Thos r1220 Loudan av  
 Fullemann Edw (Bertha E) hsemn Children's Home h2407 Vine  
 Fullen John (Anna) h963 Gest  
 Fullenkamp Irene clk StMary's Hosp r do  
 Fuller Albert H (Laverna) candymkr Sauerston & Brown Co h809 Hutchins av  
 Alice beauty shop 4220 Fergus h do  
 Arth (Pearl) coal dir r305 Longworth  
 Arth B (Clara M) driver r2644 Bellevue av  
**FULLER AUTOMOBILE CO, W J Fuller Pres-Treas, Harry Herzog Genl Mgr, Authorized Ford Dealers, Lincoln and Lincoln Zephyr Dealers, Sales and Service 2035 Reading rd, Tel Main 5432 (For further information see left bottom lines and page 9 Buyers' Guide)**  
 Bruce C (Della M) slsmn Williams & Co h4830 Yarmouth pl  
 Brush Co Anthony R Fox mgr 1609-10 Carew Tower and 428 Provident Bank bldg  
 Carl S (Thelma S) sls promotion Kroger's h3159 Lookout cir  
 Chas r421 Melish av  
 Chas (Sarah) carp h2124 Turner  
 Chas mach h3046 Reading rd  
 Chas A (Anna) clk Anthony Cianciolo h320 W 7th apt 3  
 Chas A (Nellie) sub mgr City Div Pub Relief h945 Park Side pl  
 Clara Mrs Inspr Alms Hotel h2226 Kemper la  
 Clara J exec asst to regional dir CIO 812 Keith bldg  
 Claude glasswkr Acme Glass Co r Elsmere Ky  
 Cora r3407 Brookline av apt 17  
 Corinna A tchr r863 Beecher  
 David porter Merigard's Northside Recreation r 542 Poplar  
 Della h3407 Brookline av apt 17  
 Donald sup r2019 Edgecliff Point  
 Douglas K (Louise K) sec-treas Assel Goetz & Moerlein Inc h3407 Cornell pl  
 Elsie nurse DeCourcy Clinic h254 Senator pl apt 10  
 Emory A (Ruth V) sub carrier PO h3548 Wisconsin av  
 Enoch D Rev (Louise) pastor First Baptist Ch of Hartwell h915 Hopkins  
 Frances r4841 Glenway  
 Frank P (Olivia) dentist 2165 Central av h3056 Queen City av  
 Fred (Clara) coal and coke 1501 Perin h931 Olive av  
**FULLER FRED W (Cressie J; Gano & Cherrington), Sec Clarence A Baiter Inc, h2867 McKinley av, Tel Montana 2499-J**  
 Frieda r945 Park Side pl  
 G C Mfg Co (Ray A Haneberg, Peter Scola) gas lighters mfrs 1621 Central av  
 Georgia slsmn Maud Muller Candy Co r Ft Mitchell Ky  
 Gussie r523 Hopkins  
 Handy W (Julia) h802 Hopkins  
 Handy W jr r802 Hopkins  
 Hannah Mrs h941 W 9th  
 Harry r2123 Gilbert av apt 63  
 Harry (Ella M) pres F M D Construction Co h2019 Edgecliff Point  
 Harry T jr sec F M D Construction Co r2019 Edgecliff Point  
 Helen r809 Hutchins av  
 Helen biller Valvoline Oil Co r2127 Gilbert av  
 Henderson (Emma) bkrywkr Kroger's r2637 Park av  
 Henrietta mach opr Chas A Maish Co r Sta L  
 Herman mech Pure Oil Co r Bridgetown  
 Jas student r2630 University ct  
 Jethro (May) h2020 Hewitt av  
 John (Nancy) lab r537 Central av  
 John (Peggy) clnr Cinti Genl Hosp h3548 Vine  
 John (Sallie) porter h41 Lincoln ter  
 Josephine cook 3815 Erie av  
 L A opr White Castle Sys r Reading  
 L Adrian waiter h2206 Fulton av apt 18  
 Lawrence driver Barq Bottling Co r Bridgetown  
 Lloyd A waiter White Castle Sys  
 Mandy (wid Saml) h rear 1033 Jordan  
 Marie (wid Geo) r2514 May  
 Mark A pres Ritz American Ice Cream Co r Wyoming  
 Mary mss tchr r Anna Louise Inn  
 Mary F (wid David) h363 Beecher  
 Mary G (wid Marcellus) h2299 Harrison av  
 Mary W bkpr Cent Tr Co r Bridgetown  
 Mildred Mrs beauty opr Mrs Gladys Bentz r3505 Reading rd

## TERMITES INSULATION

All Work Guaranteed by a Company over  
Forty Years in Business

**Threeway TERMITE Control Co.**  
EXCLUSIVE TERMITE SPECIALISTS

For Further Information  
See Page 51 Buyers' Guide

## FULLER

Minnie Mrs poultry 732 W 7th r723 do  
 Motor Delivery (Harry T Fuller) trucking 1709 Union Trust bldg  
 Omar D labeler Perry & Derrlck r Newport Ky  
 Orville S (Florence M) v-pres E & J Swigart Co r Olive Branch  
 Paul (Gladys) r914 Vine  
 Paul W (Clara J) regional dir Ohio Valley CIO 812 Keith bldg  
 Ralph glasswkr Acme Glass Co r rear 1033 Jordan  
 Ralph H asst prof UofC r7919 Plainfield rd  
 Robt A student r3548 Wisconsin av  
 Robt F (Mary E) slsmn Nehi Bev Corp h1146 Gilsey av  
 Ronald (Mildred) h3505 Reading rd  
 Saml clk Saml Berg r1412 Elm  
 Stella h41 Wuest  
 Thos stocker h610 W 9th  
 Virgil B (Eliz) tire rebldr h1812 Marengo  
 W J pres Fuller Auto Co r Indian Hill  
 W Maxwell (Lucy D) res mgr Dominick & Dominick r Red Fox la (Indian Hill)  
 W R slsmn S-SCO r Hazard Ky  
 Wm r2124 Turner  
 Wm (Laura) h2814 Preston  
**FULLER WILLIAM JOHNSON (Loretta), Pres-Treas Fuller Automobile Co, r Carmargo Club dr, Indian Hill, Tel Locust 7364**  
 Fullerton A W jr inspr Prud Ins Co r RD 1 Florence Ky  
 Fannie (wid Geo) r1270 Avon dr  
 Geo W (Helen D) coml artist 906 Main R308 h1417 Franklin av  
 Hobart R (Stella A) phys h3017 Montana av  
 Margt librarian Shillito's h1010 Cross la apt 1  
 Maurice W (Ruth B) slsmn h1270 Avon dr  
 Raymond electn B&ORR r Washington Ind  
 & Co Inc Mrs Henrietta A Welskopf asst treas brokers 406 First Natl Bank bldg  
 Fullman Chas M lab PO r Covington Ky  
 Edw (Mary C) solr h746 Terry  
 Louis E clk PO r Mt Healthy  
 Fullner John window washer Cinti Genl Hosp r529 E Liberty  
 Fullone Carmela coat fnshr GTCo r2225 Ohio av  
 Frank (Camilla) prsr h2225 Ohio av  
 Fullreedy Hazel dietician r3634 Edwards rd apt 22  
 Fullriede Carrie H (wid Harry G) h5553 Montgomery pike  
 Edw A (Mayme) h1602 Potter pl  
 Maime asmlbr C-BLDiv r1602 Potter pl  
 Fulmer see also Follmer  
 Chas J janitor UCLBldg r Hamilton  
 Duke C (Margt A) h1752 Gilsey av  
 Fern church wkr r108 Mason apt 10  
 Frank ptrnmkr Superior Ptnr Co r1661 Waverly  
 Fred E (Emma) h921 Wm H Taft rd apt 55  
 Leola r1925 Race  
 Marcella Mrs atndt Cinti Genl Hosp h307 E University av  
 Marjorie maid r1752 Gilsey av  
 Melvin prs opr C-BLDiv r Covington Ky  
 Paul kitchenmn County T B Sanatorium r1752 Gilsey av  
 Ralph C (Emma O) h3220 W 8th  
 Sylvester orderly County T B Sanatorium r1752 Gilsey av  
 Wm F (Marlan) ptrnmkr h1661 Waverly av  
 Fulsher Ernest (Evelyn) chemical opr h17 Estelle  
 Fulton A Franklin sta supvr Standard Oil Co r Cheviot  
 Angela Mrs r966 Mansion av  
 Apartments 2204-06 Fulton av  
 Betty evangelist r524 Carlisle av  
 Blanche D h359 Ludlow av apt 31A  
 Brittain B (Blanche E) mach opr h21 W Hollister  
 Building & Savings Assn No 4 J G Reeves pres J M Minturn sec A E Gillette treas 2133 Eastern av  
 Cath student r9009 Kerper av  
 Chas h310 W Liberty  
 Chas E (Funch Bros Co) r Silverton  
 Claude r1032 W 7th  
 Council No 83 D of A Mrs Mary Burt sec meets 2d and 4th Fridays each month 3833 Eastern  
 Council No 328 Jr O U A M, Jas A Crawford sec meets 1st 3d and 5th Mondays each month 3833 Eastern av  
 Donald H hlpr Intl Harv Co r3511 Cardiff av

## FULTON

" Dorothy Mrs r337 E Pearl  
 " Edw L r1035 Poplar  
 " Eug W (Nora L) lawyer 612 W 9th R36 h1548  
 Linn apt 855  
 " Eula (wid Stanford) h1633 Sycamore apt 6  
 " Flats The 2149-55 Fulton av  
 " Frances M Mrs nurse City Bd of Health h3025  
 Gilbert av apt 4  
 " Geo W linemn CG&ECo r Newport Ky  
 " Hayes (Mildred C) formn h2123 StMichael  
 " Herbert F (Marie L) h912 Elberon av  
 " Houston D r3511 Cardiff av  
 " Jean M clk Pub Library r912 Elberon av  
 " John W mldr r1633 Sycamore apt 6  
 " Jos H (Francis M) lawyer 612 W 9th R36 h3025  
 Gilbert av apt 4  
 " Kath Mrs h2030 Vine  
 " Kenneth r5707 Sierra pk  
 " Lodge No 586 (Rebekah) Lillie Lind sec meets  
 every 2d and 4th Thursday 3833 Eastern av  
 " Louis M h1035 Poplar  
 " M Elspa clk Sport Products Inc r2338 Chicka-  
 saw  
 " Mary Mrs r814 Kenyon av  
 " Pattison interne Bethesda Hosp r912 Elberon  
 " Rebekah Lodge No 586 (IOOF) Mary Burt sec  
 meets 2d and 4th Tuesdays of each month  
 3833 Eastern av  
 " Richd auto mech Wilson Motor Co r2600 Reading  
 rd  
 " Robt auto mech Wilson Motor Co r2600 Reading  
 rd  
 " Robt School 1504-14 Eastern av  
 " Ruth E r1035 Poplar  
 " Sophia (wid Wm) h2338 Chickasaw  
 " Terrence A fctywrk r3511 Cardiff av  
 " Walter (Dorothy) mach opr r2100 Sinton apt 3  
 " Walter J (Hazel) wchmn Reliable Ptnr & Cstgs  
 Co h3551 Colerain av  
 " Wilbert J mach opr Prtg Machy Co r RD 3 New  
 Richmond  
 " Wm (Maetta) sta firemn r1032 W 7th  
 " Wm H (Linnie) carp h3511 Cardiff av  
 " Wm H (Ruth) wet washer Fenton's  
 " Wm R (Ruth) driver h5707 Sierra pk  
 " Fults Clara r1118 Broadway  
 " Clayton C h1118 Broadway  
 " Cleo (wid Andrew) r1118 Broadway  
 " Fultz Beaven r1902 Freeman av apt 6  
 " Belle r1310 E McMillan  
 " Hallie (Mary) h1765 Dreman av  
 " Henry T h1732 Kinney av  
 " Jas A (Ora) lab h934 W 9th  
 " Jos W (Christine) slup clk r1852 Hewitt av  
 " Kathleen safad mkr Ol' South Restr r1902 Free-  
 man av  
 " Leslie (Leona) indrywrk h1902 Freeman av apt  
 6  
 " Lillie cook Model Pharmacy r934 W 9th  
 " Mary Mrs h553 W Liberty apt 985  
 " Mary J (wid Jacob B) r1640 California av  
 " Ralph r934 W 9th  
 " Richd musician r2659 Bellevue av  
 " Roscoe A (Sarah L) mldr WHCO h770 Whittier  
 " Thelma r934 W 9th  
 " Theo r934 W 9th  
 " Fulweller J Edw h1744 E McMillan  
 " J Edw jr aviator r1744 E McMillan  
 " Funch Carl J (Loretta) pres Arling-Funch Lbr Co  
 h3971 Wess Park dr  
 " Ed F teller First Natl Bk r StBernard  
 " Frank F (Grace H) v-pres Arling-Funch Lbr Co  
 h1318 Edwards rd  
 " Funch see also Funk  
 " Bros Co (Gustave E and Chas E) comm mer 81  
 Plum  
 " Ella sten Genl Elec Co h3504 Roselawn pl  
 " Elsie M r2101 Alpine pl  
 " Gustave E (Bertha; Funch Bros Co) h2101  
 Alpine pl  
 " Lettie (wid Wm O) h2226 Kemper la  
 " Lillie (wid Edw) h2234 Park av  
 " Wm (Helen) h3840 Ridge av  
 " Fundamental Loan & Building Co John Hechler  
 pres Harry Krehe treas Val J Heyl sec 2106  
 Freeman av  
 " Funderburk Claude orderly Christ Hosp r2139  
 Auburn av  
 " Daisy sec Ninth St Baptist Church r VWCA  
 " Funeral Supply Exhibit Bureau Thos Quinlan jr  
 mgr 628 Sycamore R201  
 " Funk see also Funk  
 " Alex (Carrie) cigar mfr 230 W 14th h do  
 " Alvin C (Violet) city firemn r230 W 14th  
 " Anton emp Orville Simpson Co r North College  
 Hill  
 " Av (wid Everett) h8214 Vine  
 " Bertha shoewkr Krippendorff-Dittmann Co r132  
 W McMillan  
 " Carl E inspr M B Farrin Lbr Co r2718 Minot av  
 " Carl F (Eliz M) inspr h2718 Minot av  
 " Carl F organizer Cooperative League of Cinti  
 h6 Linton  
 " Casper D (Bess) h118 Malvern pl apt 6  
 " Cecil mech Meador Motor Car Co r North College  
 Hill  
 " Chas C (Edna) bldg contr 2701 Montana av h do  
 " Chas D driver Automotive Parts Co r1879 Walker

## FUNK

" Chas M (Funk & Funk) r3020 Euclid av  
 " Chas N r2130 StMichael  
 " Ethel M r908 McPherson av  
 " Fred F sec-treas Lett & Co of Indiana Inc h908  
 McPherson av  
 " G Arth (Alice) timestr h1923 Lawn av  
 " Geo A (Mary J) clk L&NRR h3560 Beldare av  
 " Geo A (Dorothy R) paperhgr r2143 StJames av  
 " Geo D (Rose) slsmn SBCo h2552 Hansford pl  
 " Goldie nurse 3408 Harvey av r do  
 " Harold F auditor Norwood-Hyde Park Bk & Tr  
 Co r Norwood  
 " Harry h1pr r4200 Marburg av  
 " Hazel A shoewkr Krippendorff-Dittmann Co r230  
 W 14th  
 " Helen D office asst State Dept Pub Welfare r  
 8214 Vine  
 " Helen L r908 McPherson av  
 " Henry (Funk & Funk) r6122 Gladys av  
 " Jas W (Irma E) clk PO h1269 Rutledge  
 " John (Kath M) clk US Dept of Agrl Food Stamp  
 Div h1634 Baltimore av  
 " John (Anna) wchmn F H Lawson Co h3416  
 Price av  
 " John A jr clk State Commodity Store for Relief  
 r1634 Baltimore av  
 " Laura E Mrs maid County Home h115 W 72d  
 " Lewis A jr opr CG&ECo r Hamilton  
 " Lloyd r118 Malvern pl apt 6  
 " Lottie Mrs hsekpr h149 Huey av  
 " Marcella C sten O H Roth Co r2130 StMichael  
 " Marcella M pkr r115 W 72d  
 " Margt maid 5733 Belmont av  
 " Margt waiter Union News Co r1327 Vine  
 " Margt (wid Nicholas) h636 Neave  
 " Margt M shoewkr r636 Neave  
 " Martha clk r2936 Hoady ct  
 " Mary J Mrs clk L&NRR h3560 Beldare av  
 " Mary V Mrs sec-treas Buy-to-Save Inc r Zanes-  
 ville  
 " Maude (wid Carl J) h634 Sedam  
 " Minnie M (wid Chas N) janitor UCLBldg h2130  
 StMichael  
 " Nicholas J (Agnes) clk City Div Records h2200  
 Quebec rd  
 " Oscar W (Wilma) h6143 Webbland pl  
 " Paul (Mary) adjuster Employers Liability Assur  
 Corp h2377 Ravine apt 7  
 " Reba student r3416 Price av  
 " Richd L appr fdr Korb Litho Co r118 Malvern  
 pl apt 6  
 " Robt C r215 E University av  
 " Robt L r2718 Minot av  
 " Rudolph A Rabbi (Rose) h3408 Harvey av  
 " Ruth E clk r2130 StMichael  
 " Sam (Dove) bldg contr 3110 Durbin pl h do  
 " Sylvia A fctywrk Sport Products Inc r Mt  
 Healthy  
 " Thornton R (Bertha) h2110 Dana av  
 " Wm (Florence E) watchmkr Southam Watch Co  
 h215 E University av  
 " Wm G driver The Geo Ast Candy Co r118 Mal-  
 vern pl apt 6  
 " Zelta E office 1300 First Natl Bank bldg  
 & Funk (Henry and Chas M) real est 2375 Rohs  
 Funke Anna M h2454 McMicken av  
 " Carl A (Charlotte) v-pres Hyde Park Dairy Co  
 h4145 Jora la  
 " Carl H formn CG&ECo r RD 10  
 " Clifford (Marie) carp r4858 Gray rd  
 " Dora Mrs pres Hyde Park Dairy Co r Norwood  
 " Edw (Louise) driver h ws Winton rd 5 n 4901  
 " Edw gdnr r4870 Gray rd  
 " Frank B (Julia) r1703 Elm  
 " Frank B h527 McAlpin av  
 " Frank J r2454 McMicken av  
 " Fred H (Lula) gdnr 4870 Gray rd h do  
 " Geo W (Edna) gdnr 4798 Gray rd h do  
 " Helen L clk Hamilton County Eureka Oil Co r  
 4870 Gray rd  
 " Howard W gdnr r4870 Gray rd  
 " Ida (wid Aug F) h5907 Pandora av  
 " Louis mach r2454 McMicken av  
 " Margt C (wid Walter W) h2555 Vestry av  
 " Sophia (wid Fred H) h4858 Gray rd  
 " Wm F (Alice A) sec-treas Hyde Park Dairy Co  
 h2803 Inverness pl  
 " Wm G (Carrie) city firemn h4870 Gray rd  
 " Funkhauser Jack pistr h1713 Sycamore  
 " Funch Alma h2471 Paris  
 " Clara clk r2471 Paris  
 " Emma (wid Frank) mach opr M Berman & Son  
 Inc h1030 StGregory  
 " Nicholas coremkr r2471 Paris  
 " Funson Jas W (Juna F) emp Wm Powell Co h1233  
 Bates av  
 " Funtse Louis driver Cupld Ice Cream Co r2458  
 McMicken av  
 " Fuqua Avis sltcher A Nash Co r Bellevue Ky  
 " Edw h2128 1/2 Kindel av  
 " Emmett hlpr r1058 W Liberty  
 " Florence nurse's aide StMary's Hosp r1058 W  
 Liberty  
 " Herbert E clk Cent Tr Co r Norwood  
 " Jas clk White Villa Gro r Bellevue Ky  
 " Jas E v-pres Standard Castings of Cinti Inc r  
 Norwood  
 " Robt E (Edna E) brkmm h5725 Peabody av

" Furber Chas S (Furber & Furber) r Covington Ky  
 " Chas S jr (Bertha; Furber & Furber) r Coving-  
 ton Ky  
 " & Furber (Chas S and Chas S jr) lawyers 704-05  
 Mercantile Library bldg  
 " Furch Vincent (Millie P) prsr H A Selshelmer  
 Co h3544 Lilac av  
 " Furer Abr (Alice; New Era Sales Co) h1026 Bur-  
 ton av apt 104  
 " Ernst (Louise K) printer Cinti Times-Star Co  
 h3346 Wabash av  
 " Saml H lawyer 600 Fountain Square bldg r1026  
 Burton av apt 104  
 " Furey Frank J (Clara M) tool grinder h4019 All-  
 ston apt 6  
 " Robt D (Erna) tme str r3761 Ferdinand pl  
 " Furgeson J Robt clk r640 Clemmer av  
 " Wm student r861 Academy av  
 " Furguson Riley B (Elva C) ctr Goodall Co h4012  
 Eileen dr  
 " Furio Anthony (Sophia) trmr A Nash Co h947  
 McPherson av  
 " Aug (Mary) h466 Dayton  
 " Chas barber 1004 Linn h1002 do apt 2  
 " Fred fruits 841 W Court r466 Dayton  
 " Furlong Anna r1018 Windsor  
 " Beulah C fctywrk SBCo r512 Fairbanks av  
 " Chas mgr Mercurio & Dattilo r Fairfax  
 " Edw reprm Typset Wrtzprinter & Adding Mach  
 Co r Covington Ky  
 " Eliza (wid Nicholas G) h256 Strader av  
 " Emma Mrs r123 Shillito pl  
 " Frances H slsmn Liggett Drug Co Inc r256 Strad-  
 er av  
 " John A (Emma R) supplymn h2615 Hackberry  
 " John C (Evelyn C) pub welgher 2113 Western av  
 h1024 Overlook av  
 " John E (Agnes M) mach h512 Fairbanks av  
 " Lillian bkpr Victory Dry Cng Co r Norwood  
 " Maggie r1715 Pleasant  
 " Margt A (wid Jos) r1715 Pleasant  
 " Mary (wid Thos) h1018 Windsor  
 " Mary R (wid Wm) h2383 Warsaw av  
 " Mildred M clk W & S Life Ins Co r2615 Hack-  
 berry  
 " Ralph S (Rose M) clk Fed Reserve Bk h6006  
 Bramble av  
 " Robt J tinner r2615 Hackberry  
 " Ruth bkpr r1018 Windsor  
 " Thos r2383 Warsaw av  
 " Velma V tel opr S-SCo r256 Strader av  
 " Zita tel opr r1018 Windsor  
 " Furlow Tular Mrs h312 Wade  
 " Walter r1111 Hopkins  
 " Wm lab r1111 Hopkins  
 " Wm Mrs lab h835 Betts  
 " Wm lab h835 Betts  
 " Furman Chas F (Bonnie M) civ eng r2111 Auburn  
 " Diana (wid Archie) h4 W 15th apt 9  
 " Jas dental techn Geo F Winn r803 Richmond  
 " Robt janitor h3493 Wilson av apt 10  
 " Furneaux Albert G walter Alms Hotel r2612 Park  
 " Furnier Howard W (Edith M) pntr h2037 Vine  
 " Furnish Anna prsr Mack Shirt Corp r Covington  
 Ky  
 " Carroll W mech CG&ECo r Covington Ky  
 " David kitchen hlpr Cinti Genl Hosp  
 " Eva L Mrs prsr Fenton's h1233 Deerfield pl  
 " Evelyn G head nurse Christ Hosp r2125 N Main  
 " Frank maintenancemn Verkamp Withrow Oil Co  
 r Covington Ky  
 " Harold clk r951 Park Side pl  
 " Kathrene typist Dun & Bradstreet Inc r Erlanger  
 Ky  
 " Lena D Mrs hsekpr r341 Crestline av  
 " Lucille r3011 Woodburn av  
 " Nora forwn r951 Park Side pl  
 " Ray metal wkr White Front Auto Rebuilders Inc  
 r Covington Ky  
 " Raymond D (Goldie) filling sta Central pkwy se  
 cor Straight r2945 McMicken av  
 " Robinson (Rose M) fctywrk h934 Hatch  
 " Rolle (Eva L) h2133 Deerfield pl  
 " Roy clk Central Insp & Weighing Bur r Cheviot  
 " Ruth slsmn Dow Drug Co r Covington Ky  
 " Wm C (Alice M) mech Rim & Wheel Serv Inc  
 h4422 West Fork rd  
 " Willard roller E W McDonell r Covington Ky  
 " Furniss Jas C br mgr Toddle House r3222 Burnet  
 av apt 2  
 " Furniture and Piano Movers Teamsters Union No  
 140 Philip Finley and Russell Ransom business  
 agts meets 1st Wednesday 217 W 12th  
 " Furr Georgia L Mrs r3583 Haven  
 " Kath (wid Clinton) h112 David  
 " Robt T (Lillian) h55 Washington ter  
 " Warren (Mary) porter h909 Mound  
 " Wm (Mary) lab h731 W 5th  
 " Wm E emp Cinti Shaper Co r North College Hill  
 " Furrey Geo D dept mgr R E Kramig & Co r Terrace  
 Park  
 " Wm B (Daisy) lab r3108 Borrmann av  
 " Furrow Clay F (Ruth) gro 4215 Glenway av h do  
 " Evelyn beauty opr Herschel H Robinson r Cov-  
 ington Ky  
 " Furry Clara E r3315 Jefferson av apt 7  
 " Eleanor student nurse r3259 Eiland av

## FURRY

" Otto C (Helen E) dentist 19 W 7th R21 h3611 Wilshire av  
 " Pearl M nurse 3315 Jefferson av apt 7 h do  
 " Furst see also Fegust and First  
 " Caroline clk Pogue's r Newport Ky  
 " Caroline (wid Michl) r4562 Winton rd  
 " Elmer R compositor Billboard Pub Co r Ft Thomas Ky  
 " Frances Mrs h3550 Idlewild av  
 " Geo M (Augusta) mach h563 Flatt ter  
 " Geo R frt hndr Sou Ry Sys r925 State av  
 " Harry H r4562 Winton rd  
 " Henry compt opr French-Bauer Inc r Newport Ky  
 " Furste Wesley L phys 2930 Jefferson av h do  
 " Wesley L jr student r2930 Jefferson av  
 " Furstenau Ernest E (Helen F) sec-treas Shoe & Leather Club r RD 6 Box 99 Section rd  
 " Furstenberger Chas C (Nora) butcher h1647 Otte av  
 " Glenn h3554 Spring Grove av  
 " Nellie I Mrs telegrapher WUTC r3018 Feltz av  
 " Nelson C clk r3018 Feltz av  
 " Furster Casper M (Josephine) dishwasher Netherland Plaza h1029 Rosemont av  
 " Furthman Edmund atndt SR&Co r171 Ridgeway av  
 " Furthmiller Dorris A clk W & S Life Ins Co r3309 Price av  
 " Hazel C (wid Elmer) cook h3309 Price av  
 " Virginia sten Mid-West Theatre Supply Co Inc r3309 Price av  
 " Fury Clarence emn Container Corp r Norwood  
 " Fusaro Alf clo prsr John Widmer r Norwood  
 " Armando C student r3571 Larkspur av  
 " Delores J bkpr r3571 Larkspur av  
 " Gernmaro prsr H A Seinsheimer Co r Norwood  
 " Margt slswn Rollman's r Norwood  
 " Mary L clk r3571 Larkspur av  
 " Michl J (Josephine) tailor h5116 Whetsel av  
 " Nicholas (Virginia J) formn S-SCO h3571 Larkspur av  
 " Fushneas Wm S restrwkr r131 W 9th  
 " Fusnecker Wm (Grace) mech ctr h1647 Freeman  
 " Fuson John mach r1013 DelMonte pl  
 " Fuss Chas J clk PO r Cheviot  
 " John A clk PO r Cheviot  
 " John A (Lucille) mech Indian Motor Sales Co r1527 Elm  
 " Julius (Lydia) mach Wm Powell Co h1527 Elm  
 " Lydia Mrs confr 1527 Elm h do  
 " Marie bkpr Wm R Geller r Cheviot  
 " Robt reprmn Walnut Hills Dist Teleg Co r Bridgetown  
 " Fussenger John (Loria H) woodwkr h3440 Evans-ton av  
 " Fusshippel Amanda J (wid Eug) h2556 Moorman av  
 " Martha tchr r2556 Moorman av  
 " Fussinger Alphonso (Lettie) formn h1721 Race apt 4  
 " Emile C (Rose B) acct 24 E 6th R515 h5828 Kinoll  
 " Emile C jr lab United Cork Companies r5820 Kinoll av  
 " F Jeannette sec Edwin W Franks r5820 Kinoll av  
 " Francis A telegrapher WUTC r Erlanger Ky  
 " John F (Louise M) trav slsmn h3485 Evanston  
 " Fussnecker John meat ctr E Huttenbauer & Son r Norwood  
 " Fussner Caroline Mrs h223 Odeon  
 " Clifford (Clara) woodwkr h210 E 12th  
 " Dorothy bus girl Pogue's r The Fontbonne  
 " Eliz (wid Val) h1032 Linn  
 " Frank (Clara) gro 4408 Glenway av h do  
 " Frank S r4008 Rose Hill av  
 " Hugo A (Grace) interior decorator h4008 Rose Hill av  
 " John tool grinder J H Day Co r5514 Chandler  
 " John A (Mozelle E) pntr h4841 Eastern av  
 " John J jr h1704 Baymiller  
 " Jos A (Marie B; Val Fussner's Son) h1317 Herlin pl  
 " Kath (wid Jos) tailor H A Seinsheimer Co h1017 Beech av  
 " Marie sten Garriott & Becker r1017 Beech av  
 " Fussner's Val Son (Jos A Fussner) carps 1032 Linn  
 " Fuston Sydna student nurse r2125 Main  
 " Fusz Josephine S clk CG&ECO r Deer Park  
 " Futmus J K janitor St Xavier High Sch  
 " Futter Nellie maid w end Camden av  
 " Futz Ernest (Cath) r1209 Elm  
 " Fye see also Feyer  
 " Harry pro hpr Hirschfeld Printing Co r Norwood  
 " Harry H (Bertha M) h rear 5449 Hamilton av  
 " Robt C (Laura) chipper h8446 Anthony Wayne  
 " Fyfe Chas msngr L&NRR r Covington Ky  
 " Margt thread marker LCTCo r Covington Ky  
 " Fyffe Thos H (Nancy) mldr h68 Hereford  
 " G A R Hall 4014 Apple  
**G & G MANUFACTURING CO, Davis Levi Pres-Treas, Wm H Morris Sec-Mgr, Die Makers and Metal Stamping 2530 Spring Grove av, Tel Cherry 7022**  
**G & T Fruit Co (Jas L Gaudio Anthony J Tedesco) 226 George**  
 " Gaballo Louis cook Hotel Sinton r419 E 13th  
 " Gabbard Andrew (Goldie) lab Cinti Adv Prod Co h1570 Dudley

## GABBARD

" Arth lab Queen City Lbr Co r132 E 13th apt 8  
 " Bernice fnshr Recto Molded Prod Inc r Box 248 RD Lackland  
 " Bessie F tchr r1609 Clayton  
 " Bruce plater Schaible Foundry & Brass Wks Co r Revere dr  
 " Burton (Lillian) tractor opr County Park Comm r Greenhills  
 " Carl (Hazel) mldr r2200 Fulton av  
 " Clarence hpr Continental Bkg Co r North Bend  
 " Delphia r366 Baum  
 " Edw B (Noma) lab h366 Baum  
 " Elmer lab CG&ECO r Overpeck  
 " Ethel Mrs r1329 Broadway  
 " Harvey (Ella) order filler Kroger's h2136 Hat-maker  
 " Henry C waiter r2152 Spring Grove av  
 " Jacob (Mary E) h2152 Spring Grove av  
 " Jake (Rissie) maintenancemn County Park Commission r RD 1  
 " John mach CPCO r3215 Madison rd  
 " Kenneth emp WECO r Newport Ky  
 " Lee (Florence) h1413 Clay  
 " Lora J nurse County T B Sanatorium r849 Oak  
 " Louise tailor S-SCO r25 Oak  
 " Mae Mrs kitchen wkr Norbert G Morgan h551 E 13th  
 " Malvery (wid Geo) h132 E 13th apt 8  
 " Mary (wid Ferris) h1706 Western av  
 " Maude Mrs waiter Chili Kitchen Inc r1927 Vine  
 " Meredith F (Lucinda) slsmn Pogue's h1609 Clayton  
 " Morgan T caster JDCo r Elmwood Place  
 " Morris F (Ida) h4335 Eastern av  
 " Nola C r2152 Spring Grove av  
 " Oral (Mary) sander Cinti Ball Crank Co h4517 Eastern av  
 " Perry lab Am Copper & Brass Wks r Harrison  
 " Robt (Elva) driver Queen City Lbr Co h4312 Ammen av  
 " Russell r4517 Eastern av  
 " Saml r2152 Spring Grove av  
 " Stella asmblr C-BL Div r Elmwood Place  
 " Tice (Stella) lab Edwards Mfg Co h533 Baum apt 19  
 " Wendell M student r1609 Clayton  
 " Wm lab Am Copper & Brass Wks r Harrison  
 " Wm shoe wkr Krippendorf-Dittmann Co r Newport Ky  
 " Woodrow (Emma) driver h1706 Western av  
 " Gabbart Pearl Mrs orderly County T B Sanatorium r2476 Eastern av  
 " Gabbert C Edw (Gillespie) pntr h812 Elm  
 " Gabe see also Gaebe  
 " Chas servicemn Automatic Canteen Co of Cinti r Deer Park  
 " Chas E (Wilhelmina) bldg contr 1665 Lionel av h do  
 " Elmer (Irene) carp r2954 Montana av apt 4  
 " Erna H typist City Purch Dept r725 Delta av  
 " Fred hpr United Parcel Serv r Covington Ky  
 " Irene Mrs (Atlas Greeting Cards) r3524 Hudson  
 " Julia E (wid Ernest A) h725 Delta av  
 " Mabel maid Christ Hosp r Deer Park  
 " Minnie (wid Chas) h103 Dorsey  
 " Theo carrier PO r North College Hill  
 " Virginia M pkr F H Lawson Co r Deer Park  
 " Gabel see also Gable  
 " Cassie sten UCLCo r Bellevue Ky  
 " Clayton W (Camille) mach opr r4303 33d  
 " Clifford H slsmn Johnson Elec Sup Co r Covington Ky  
 " Cora J r1675 Montrose  
 " Edna M Mrs asst Co Juvenile Detention Home h1675 Montrose  
 " Esther typist r548 Blair av  
 " Frank (Hannat Y) h548 Blair av  
 " Jos (Kate) h575 Blair av  
 " Robt F (Irma L) emp Wm Powell Co r Greenhills  
 " Wm F (Laura) dept mgr 5th 3d Un Tr Co h2832 Werk rd  
 " Gabelein Alma A (wid John F) h3709 Michigan av  
 " Stanley (Thelma H) policemn h6249 Sturdy av  
 " Gabelman Barbara (wid Wm) r4214 Delaney  
 " Edw R (Ruth) printer Cinti Times-Star Co h1926 Fortman av  
 " Frank W (Matilda) dep City Bailiff h1309 Ryland av  
 " Frank W jr bailiff r1309 Ryland av  
 " Ralph F (Flora) mach h1205 Ryland av apt 3  
 " Virginia M pkr r1309 Ryland av  
 " Wm J (Edith) litho h1454 Aster pl  
 " Gabensch John F restr 1531 Freeman av r1920 Western av  
 " Mary (wid John) h1920 Western av  
 " Gabert Glen E artist Hennegan Co r2531 Burnet av apt 21  
 " Gabhart Donald F sub clk PO r3013 Cohoon  
 " Gable see also Gabel  
 " Albert J (Lillian) drugs 601 W 8th h 551 Blair  
 " Ann maid 3310 Nash av  
 " Clement A (Henrietta) pntr h2241 Kemper la  
 " Elsie E clk US War Dept h3018 Ahrens  
 " Ernest ship clk The Fry Bros Co r Greenhills  
 " John stero American Racing Record r Greenhills  
 " John C (Louise; Mueller & Gable) h3636 Borden

## GABLE

" Perry (Sylvia) clk Marcus Bros Mkt r325 North-ern av  
 " Wm waiter Geo Patterson  
 " Gables Apartments 1406 Locust  
 " Gabor Nicholas musician h3652 Reading rd apt 105  
 " Gabriel Ace (Edna M) barber 407 Sycamore h2904 Minto av  
 " Albert G (Mary) h3323 Alamo av apt 3  
 " Alma r2919 Cormany av  
 " Arth (Eliz) h1638 Palm av  
 " Arth (Helen) carp h3298 Harvest av  
 " Chas A (Theresa) h3331 Alamo av apt C  
 " Chas E (Lena) h2820 Colerain av  
 " Chas J (Marcella T) mach h2633 Beekman apt 12  
 " David grinder Ohio Knife Co r Mt Healthy  
 " Della M Mrs hseprk Cinti Conservatory of Mus h2631 Highland av apt 4  
 " Dorothy J student r3555 Mooney av  
**GABRIEL EDWARD C (Bess), Sec-Treas Model Laundry Co, h3825 Woodford rd, Tel Melrose 6950**  
 " Edw R purch agt J A Fay & Egan Co r Covington Ky  
 " Eliz (wid Richd) h2628 Riverside dr  
 " Emily B sec Christ Church r Newport Ky  
 " Evelyn slswn Woolworth's r RD 14  
 " Fred O (Emma I) h23 Parkway av  
 " Gertrude (wid Anthony) r3838 W 8th  
 " Harriett E r311 Tusculum av  
 " Harry H (Amelia) pkr h6714 VanKirk av  
 " Harry R (Josephine) h512 Enright av  
 " Helen Mrs slswn Ridge 5c to \$1.00 Store h3298 Harvest  
 " Helen E r311 Tusculum av  
 " Howard r2820 Colerain av  
 " Jos W welder Kroger's r1875 Hawkins av  
 " Julia F (wid Louis) h1898 Queen City av  
 " Lawrence clk Fed Home Loan Bk r3298 Harvest  
 " Lee (Mary) loco eng h1424 Race  
 " Lillian Mrs slswn Edw O Kruse r Box 470 Brater  
 " Richd W (Theodosia B) asst eng B&ORR h3555 Mooney av  
 " Ruth r3331 Alamo av apt C  
 " Saml (Laura) barber 200 1/2 E 4th r Cheviot O  
 " Stanley (Dorothy) pkr h2580 McMicken av  
 " Sylvester (Hilda) prsr FBCo h1898 Queen City  
 " Thos W (Minnie) sec Linwood Lodge No 567 F&AM h1872 Kinney av  
 " Walter A (Mildred) lab h7216 Lebanon  
 " Walter F (Alice H) sec Columbia Bldg & Loan Assn Co h311 Tusculum av  
 " Wm F (Marie L) policemn h59 Hartwell av  
 " Wm J (Majhelia E) welder h1726 Pulte  
 " Gabriele Gaetano tailor r1231 Walnut  
 " Gabrio Anna M (wid Henry) h1834 Westwood av  
 " Carrie R (wid Philip) r344 Tusculum av  
 " Margt H (wid Andrew) shoewkr Krippendorf-Dittmann Co h171 Warner  
 " Gacey Eliz J clk r1542 Jonathan av  
 " Gackel Kenneth L (Fayette) h6307 Montgomery pike  
 " Gad Lula Mrs maid h927 Gest  
 " Gadberry Emma prsr Mack Shirt Corp r Covington Ky  
 " Gadd Arth yd opr CG&ECO r Erlanger Ky  
 " Carl mach r14 65th  
 " Mary E Mrs tel opr h37 Kessler pl  
 " Raymond emp Cinti Shaper Co r Covington Ky  
 " Uldena V clk CG&ECO r Hamilton O  
 " Gaddey Chas pntr r1101 Mound  
 " Gaddie Clayborne J asst golf pro Losantiville Country Club r6071 Montgomery pike  
 " Ernest L greenskpr r6071 Montgomery pike  
 " Jesse W formn City Park Dept r1916 Young  
 " Nora (wid Thos B) h6071 Montgomery pike  
 " Oliver (Mary A) pntr h3304 Walworth av  
 " Gaddis Alf fctywkr r19 West Eastwood cir  
 " Chas W jr clk CG&ECO r Norwood O  
 " John r433 Hopkins  
 " Judith F r5343 Hamilton av  
 " Luther C vise hd J H Day Co r1706 Logan  
 " Pennington (Etta) lab h4 Notre Dame pl  
 " Ransome M (Della) sheetmetal hpr J H Day Co h2522 Spring Grove av  
 " Robt mach hd Intl Prtg Ink r Dayton Ky  
 " Wm (Blanche) mldr h410 Richmond  
 " Woodrow (Emma) clk City Div Pub Relief h915 Armory av  
 " Woodson J car icer CI&FCo r915 Armory av  
 " Gaddle Bernard (Mae) cond h1730 Wilmer av  
 " Gaddum Sophie Mrs r5343 Hamilton av  
 " Gade see also Gaede  
 " Bertha S clk Norwood-Hyde Park Bk & Tr Co r Norwood O  
 " Edw (Mildred) slsmn Berkshire Life Ins Co r RD 1 Milford O  
 " Elmer C (Velva) slsmn h531 Dandridge  
 " Flora A nurse o Babies Milk Fund Assn r Madison Place O  
 " Henry J (Ethel) asst buyer A&DCo h3419 Osage  
 " Kate (wid Jacob) h522 Flatt ter  
 " Robt W clk CG&ECO r Middletown O  
 " Wm M office mgr CG&ECO r Middletown O  
 " Gaden Mollie C Mrs h3008 Park av  
 " Gadker Clara tailor S-SCO r Covington Ky  
 " Marcella maid 3603 Forest Park dr



## GADKER

" Mary seaming A Nash Co r Covington Ky  
 " Mayme tailor S-SCO r Covington Ky  
 Gadsman John (Agnes) driver h rear 2011 Mohawk pl  
 Gadsden Wm reprmn J Lassoff Tire Co r828 W 7th  
 Gadson Danl (Edwina) plmbr hlpr h1224 Whitlow  
 " Jos r1025 Linn  
 Gadstone Robt (Betty) lab h1332 Baymiller  
 Gadzinski Frank mlrdr Relliance Fdy Co r Cheviot  
 " Norman J (Virginia) drftsmn ATWCo r2122  
 Fulton av  
 Gaeb Albert F h3259 Berwyn pl  
 " Clara (wid Michl) r2179 Sohn  
 " Howard D (Christine B) tchr h2724 Silverleaf av  
 Gaeb see also Gabe  
 " Harry W (Annie) hlpr 5th 3d Un Tr Co h131  
 Mulberry  
 Gaede see also Gade  
 " Bernard A (Helen) clk W&S Life Ins Co h5830  
 Pandora av  
 " Henry slsmn r1121 Carney  
 " Jos clk r1121 Carney  
 " Lawrence J (Mildred) purch agt Ault & Wiborg  
 Carbon & Ribbon Co h3149 Beaver av  
 Leonard J bkpr Queen City Pottery Co h1121  
 Carney  
 Gaefe Geo A (Helen) dlvrer Avondale Ice Co h  
 3536 Brotherton rd  
 " Harry clk Dow Drug Co r Silvertown O  
 " John L (Cora) clk Anchor Paper Co h362 Dix-  
 myth av  
 " Louis J (Martha) sta atndt h304 Warner  
 " Mary L (wid Fred) r2931 Montana av  
 " Wm H (Clara H) wchmnn Cinti Enquirer h257  
 Gilman av  
 " Wilton (Mary) slsmn D A White Co r257 Gil-  
 man av  
 Gaefe Jos B (Mary H) electn h687 Overlook av  
 " Lorena (wid Jos A) r687 Overlook av  
 Gaenge Albert R (Emma) ptrnmkr h6047 Kennedy  
 " Armetta sten Provident Mut Life Ins Co r3100  
 Markbreit av  
 " Cath (wid Julius R) r4613 Erie av  
 " Edgar G (Esther C) dentist 3041 Madison rd  
 R208 h3816 Eileen dr  
 " Edwin R civil eng h4613 Erie av  
 " Esther M dental asst Dr Edgar G Gaenge r4613  
 Erie av  
 " Walter solr r6047 Kennedy av  
 " Wm G (Lydia B) asst CBTCO h3100 Markbreit  
 " Wm G jr clk Cincinnati General Hospital r3100  
 Markbreit av  
 Gaertlein John C (Mamie M) pntr h2805 Colerain  
 Gaessler Albert F (Hilda E) auto repr 2626 Read-  
 ing rd h1101 Fenmore dr  
 " Chas (Marie M) h4426 Hamilton av  
 " Jos M lab h39 W University av  
 " Kathleen (wid Geo) h3636 Monteith av  
 " Stella Mrs maid h807 Ridgeway av  
 Gaetano Henry (Ida) janitor 3436 Price av h do apt  
 7B  
 Gaff Estate Co Aug F Driemeyer sec-treas 516  
 Citizens bldg  
 Gaffin Gladys M clk Cent Tr Co r Norwood O  
 " Jennie (wid Edw) r1311 Sun Crest dr  
 Gaffney Donald r3706 Drakewood dr  
 " Edwin J Rev chaplain r Hinkle Hall  
 " John J (Loretta) driver Kroger's h3706 Drake-  
 wood dr  
 " Leo C (Norma M) auditor Newman Bros Inc r  
 Mariemont O  
 " Thos (Frances) driver h3706 Montgomery rd  
 " Verl W (Venus G) mach h3543 Idlewild av  
 " Walter (Anna) lab Haffner Bros Co h1080 W  
 Liberty  
 Gafney Jos v-pres Perfect Vichy Bottling Co 1034  
 Woodrow  
 Gage Clarence (Rosebud) porter Taystee Bread  
 Co r801 Wehrman av  
 " Daisy M pkr White Villa Gro r1728 Vine  
 " Finley T (Lillie A) h3011 Gloss av  
 " Harold E (Pauline A) mgr Snap-On-Tools Corp  
 h3265 Glendora av apt 4  
 " Mary Mrs furn rms 927 Main r do  
 " Mary G nurse City Bd of Health r1040 Win-  
 field av  
 " Mary G (wid Wesley) h1040 Winfield av  
 " Stanley W service mgr Baker Wheel Axle &  
 Brake Co r Mt Washington O  
 " Velma M beauty opr r510 York  
 " Wm D (Mary E) h927 Main  
 " Wm G (Mary E) h510 York  
 Gagen Erwin C (Cath) cond h760 Chateau av  
 " Melvin L (Dolores C) mach h3927 Borden  
 " Minnie (wid John) h2346 Maryland av  
 " Norman H (Anna) sec Price Hill Council No  
 210 Jr OUMM h2346 Maryland av  
 " Rose J (wid Harry) r rear 2115 Central av  
 " Theresa Mrs r931 Armory av  
 " Wm C (Rosella) levermn Cinti Union Term Co  
 h531 McAlpin av  
 Gaghan Fred porter h4712 Marburg av  
 " Louis matwkr Standard Mat & Sales Co r4712  
 Marburg av  
 Gagliardo Guy (Vincent) whol gro 922 Baymiller  
 h924 do  
 " Jos slsmn Central Baking Co r Norwood O

Gaglione Angeline (wid Marino) h476 Dayton  
 " Chas (Viola) hlpr L Friedlander & Co r476  
 Dayton  
 Gagnon Herman L (Margt L) waiter h1270 Ross av  
 " John D (Alvina) slsmn h3026 Glenway av  
 Gahagan Jas (Betty) watchmkr h1221 Carolina av  
 apt 4  
 Gahan Mayme candy dipper r2644 Gilbert av apt 7  
 " Wm bkpr Harrison Tire & Rubber Co r Box 270  
 Neet rd  
 Gaherty Edw J (Eloise) wchmnn Miss Valley Barge  
 Line Co h3424 Walworth av  
 Gahn Geo (Elsie) asmlbr CBTCO r RD 3 Love-  
 land O  
 " Jos (Anna) truck hldr Cinti St Ry Co h1779 El-  
 more  
 " Nellie (wid Wm) h1512 Lingo  
 Gahover Fred (Eva) junk pdlr r1319 Republic  
 Gahr Albert F (Lois T) slmgr Excelsior Lndry  
 h1343 Sun Crest dr  
 " Geo C ctr Standard Pub Co r Bellevue Ky  
 " John E clk PO r Bellevue Ky  
 " Lester layoutmnn Verne S White r4117 33d av  
 " Lillie E Mrs h1385 Burdett av apt 6  
 " Wm H h3434 Mooney av  
 " Wm T student r1343 Sun Crest dr  
 Gahriss Evelyn student nurse r2125 Main  
 Gaible Alice mach opr Pure Oil Co r Norwood O  
 " Benj J display asst SR&Co r Norwood O  
 " Hazel Mrs CS pract 2207 Carew Tower r Nor-  
 wood O  
 " John clk Kroger's r Norwood O  
 Gaide Helen maid Good Samaritan Hospital r320  
 Dixmyth av  
 Gaier Fred slsmn r2156 Sinton av  
 " John (White Hands Mfg Co) r2156 Sinton av  
 Gaige Robt J clk PO r RD 3  
 Gail John (Eliz) janitor r520 Prospect pl  
 Gailles Walter R r615 W 8th  
 Gailey Carl V (Dale) formn City Div Hwy Mtee  
 h3323 Cavanaugh av  
 " Chas r430 1/2 Central av  
 " Chas R chemical wkr Elmer R Ritter r3928  
 Llewellyn av  
 " Elsie (wid Clifford) r432 Hopkins  
 " Ida h1026 Freeman av  
 " Jos W asmlbr r3928 Llewellyn av  
 " Louis (Evelyn) sander C-BL Div h549 Armory av  
 apt 178  
 " Minnie (wid Clifford) h430 1/2 Central av  
 " Raymond E fctywrk Sport Products Inc r3928  
 Llewellyn av  
 " Sally Mrs h3928 Llewellyn av  
 " Sam J driver Cinti Transfer Co r Spring Lake Ky  
 " Walter lab r430 1/2 Central av  
 Gaillard Betty cash United Mtrs Serv Inc r2355 St  
 James av  
 Gain Frank servicemn Automatic Canteen Co of  
 Cinti r3850 Odin av  
 " Jos (Barbara; Alms Hotel Barber Shop) h3850  
 Odin av  
 " Marie student r3850 Odin av  
 " Philip J teller 5th 3d Un Tr Co r3850 Odin av  
 Gaincola Guido A tailor Forney Tailors  
 Gaind Sarah Mrs r4601 Whetsel av  
 Gainer Alice (wid Martin) h1111 Broadway  
 " Ervin (Mary) mach opr h3731 Brotherton rd  
 " Grace H Mrs sten U S Natl Lab Relations Bd r  
 Ft Thomas Ky  
 " Wm A bkpr West Va Coal & Coke Corp r Ft  
 Thomas Ky  
 " Willis whsemnn Pure Oil Co r601 Delhl av  
 Gaines Anna (wid Wm) h1253 Bates av  
 " Bealia (wid Jas) h1043 Wade  
 " Bernice E clk P&GCO h2615 Euclid av  
 " Chas (Grace) r126 Garfield pl  
 " Chas C whsemnn Jansen Co r10 E Clifton av  
 " Edna prsr Capitol-Barg Dry Clng Co r1424 Provi-  
 dence  
 " Edw (Effie) lab h926 W 9th  
 " Elijah r607 E 6th  
 " Eliz r827 Kenyon av  
 " Ella B (wid Alonzo) r856 Lincoln av  
 " Eva Mrs hsekpr 1152 Towanda ter  
 " Eva M elev opr Riverview Apts r856 Lincoln av  
 " Florence h2511 Ohio av  
 " Floyd student r5503 Power  
 " Frances waiter Irene Alcorn r136 E 9th  
 " Frank (Leila M) gro 518 George h892 Rock-  
 dale av  
 " Frank (Maggie L) lab h4935 Muchmore  
 " Geo r827 Kenyon av  
 " Geo (Carrie) lab h303 Elizabeth  
 " Guy (Irene) crane opr h5503 Power  
 " Jas (Madora) janitor Cinti Union Term Co h  
 831 W Court  
 " Jas (Lulu) lab h8 Trinity ct  
 " Jean C waiter Graeter's r3815 Mt Vernon av  
 " Jesse C agt Ky Central Life & Accident Ins  
 Co r Ludlow Ky  
 " John waiter r440 Chestnut  
 " John L slsmn M C Fries Son  
 " Jos glazier Wm Glenn Glass Co r1422 Knowlton  
 " Kath ctnr City Public Work Relief Program r1062  
 Wade  
 " Kath L slsmn Woolworth's r Covington Ky  
 " Lawrence P (Fronie) lab h1520 Central av  
 " Lutitia (wid Jos) h1422 Knowlton

## GAINES

" M Alta clk Genl Elec Sup Corp h226 Erken-  
 brecker av apt 2  
 " Marie scaler Kroger's r Crescent Springs Ky  
 " Mary r716 Mt Hope av  
 " Mary L waiter Henry P Pohlar  
 " Melvin lab r706 Carr  
 " Melvin slsmn D R VanAtta Seed Co r Covington  
 Ky  
 " Methodist Church Rev Geo W Tindull pastor  
 6233 Desmond  
 " Nina r County T B Sanatorium  
 " Oliver barber Mrs Cora Boone r426 W 5th  
 " Omar (Maude) h2945 Eastern av  
 " Otho D mill hd Crane & Breed Casket Co r RD  
 5 Covington Ky  
 " Perry J clk Cinti Enquirer r520 Hale av apt 208  
 " Purcell (Rebecca) lab h810 W Court  
 " Rensselaer (Clara) h217 Kearney  
 " Robt (Mary) pastry cook B-G Foods Inc h1053  
 Wesley av  
 " Robt jr hlpr City Water Wks r1053 Wesley av  
 " Robt L (Mary) fcty rep h520 Hale av apt 208  
 " Roy A (Maybelle H) policemn h1968 Fairfax av  
 " Roy F (Margt P) waiter John O Hardinger h  
 2960 Colerain av  
 " Roy S (Viola V) bus driver h2424 Iowa av  
 " Rufus (Edith) lab h440 Chestnut  
 " Saml C (Anne) tchr h801 Linn apt 6  
 " Sarah Mrs Indrywkr h827 Kenyon av  
 " Spencer pntr r815 Carr  
 " Theo (Eliza) lab Hoinke-Whiting Inc h520 Cut-  
 ter  
 " Thos (Emma) lab h1321 John  
 " Viola smstrs S-SCO r Ludlow Ky  
 " Wesley (Annie) lab h1006 John  
 " Wm (Mary) h1086 Flint  
 " Wm clk Union News Co r Ludlow Ky  
 " Wm (Marie) clk Max Mark h547 W Liberty  
 apt 972  
 " Wm D (Stella E) mattresswkr h624 State av  
 " Wm E (Anna) car washer Edw J Robben h706  
 Carr  
 " Wm F (Ruth F) mech Cinti Times-Star Co r  
 North College Hill O  
 " Wm R r730 Kenyon av  
 " Willie M maid 4527 Paddock rd apt 1  
 " Woodrow W (Mona W) msngr WUTCO h618  
 State av  
 " Zula smstrs r5503 Power  
 Gainey Jas ctnr Pullman Co r835 W 7th  
 " Marie B with Appalachian Coals r Covington Ky  
 Gains Jas (Gladys) h628 W 5th  
 " John lab r637 E 6th  
 " Lizzie (wid Chas) h637 E 6th  
 Gainsborg Benj (Ida) h666 North Crescent av  
 " Sumner D student r666 North Crescent av  
 Gainsbury Annetta (wid Jas) tailor h642 Main  
 R14  
 Gair-Cleveland Carton Co Wm W Rahill dist rep  
 520-22 Keith bldg  
 Gaiser Barbara maid 3560 Raymar dr  
 " Karl (Leona) baker 1831 Race h do  
 Gaiski Sophia nutrition dept Good Samaritan Hos-  
 pital r VanLear Ky  
 Gaisser Chas h314 Piedmont av  
 " Irwin B bkpr Louis G Freeman Co r314 Piedmont  
 Galsert Henry r1923 Kinney av  
 " Henry student nurse r3259 Elland av  
 Gaither Cherry r705 W 7th  
 " Ernest lab r705 W 7th  
 " Harold G lab r875 Wehrman av apt 2  
 " Harriette slsmn Kresge's r3314 Spokane av  
 " Helen L r885 Wehrman av  
 " Jas E (Mary) car ctnr h885 Wehrman av  
 " John (Verna) h840 Clinton  
 " John (Harriet) slsmn Rubel Baking Co h3314  
 Spokane av  
 " John D fcty supt Ault & Wiborg Carbon & Rib-  
 bon Co h5737 Belmont av  
 " Lot G (Marie) lab h814 W 8th  
 " Margt h330 Perry  
 " Marian Mrs maid r938 Barr  
 " Maxine W fashion correlator Pogue's r5737  
 Belmont av  
 " Nathan P (Nell E) benchmn Hoover Co of N  
 Canton Ohio h635 E McMillan  
 " Pearl (wid Wm) h1042 Oehler  
 " Rudy C formn Dayton Acme Co r Ludlow Ky  
 " Thos A (Virginia) lab r704 Hand av  
 " Thos C (Margt) slsmn Whitaker Paper Co h704  
 Hand av  
 " Willa M h1034 Baymiller  
 " Wm lab r1042 Oehler  
 " Wm slsmn Sweeney & Johnson r626 W 5th  
 Gaitor Shelly (Mary E) lab h946 Hopkins  
 " Wilson r946 Hopkins  
 Gaitskill Louise slsmn Rollman's r Covington Ky  
 " Mary clk Nelsner's r Covington Ky  
 " Thos M (Eliz) h15 E 73d  
 " Thos M jr clk r15 E 73d  
 Gajus Alma C icer Federal Bake Shops r124 W  
 72d  
 " Cath (wid Geo) h rear 2035 Elm  
 " Douglas E (Phyllis B) clk h3825 Herron av  
 " Elmer (Pearl) driver Coors Bros Co r701 Derby  
 " Frank W (Velma M) clk h10 E Clifton av apt D  
 " Louis H lab h101 E 69th

## GAJUS

" Mildred C labeler r124 W 72d  
 " Minnie slswn r1223 Franklin av  
 " Rosemary E asmlbr r124 W 72d  
 " Stella clk ONLCo h1223 Franklin av  
 " Wm F (Anna B) h124 W 72d  
 " Gaker Louis W (Sophia F) h1650 Rose pl  
 " Galahar Fredk r23 E 8th  
 " Galanty Helen r638 Rockdale av apt 3  
 " Israel r3320 Drexel pl  
 " Saml (Carrie) h638 Rockdale av apt 3  
 " Galarde Carmela r2008 Queen City av  
 " Mary V sten H Zussman & Son Co r430 Crestline av  
 " Michl (Angeline) fctywrk h430 Crestline av  
 " Galardo Alex lab r2212 Champlain  
 " Ann smstrs r2212 Champlain  
 " Frank r2212 Champlain  
 " Mary r2212 Champlain  
 " Pasquale (Josephine) lab h2212 Champlain  
 " Rose brusher Abe Korelitz r2212 Champlain  
 " Galassini Dominick C (Myrtle) clk Sou Ry Sys h600 Orient av  
 " Galastri Enrico (Aurora) decorator Grelwe Inc h 548 Carplin pl  
 " Galatian Baptist Church 1062 Oehler  
 " Galbaugh Dora W asst acct Cinti Post r Covington Ky  
 " Walter H yd clk Southern Ry System r Covington Ky  
 " Galbraith Annie (wid Ollie) h818 Hathaway  
 " Carl L (Helen C) clk h1935 Avonlea av  
 " Chas G (Mary J) carp Ben Schaefer Bldg Co h1439 Lakeland av  
 " Clarence bus opr CG&ECo r Erlanger Ky  
 " Earl M (Susan C) asst sec-treas Provident Savings Bank & Trust Co h2356 Park av apt 4  
 " Esther Mrs ftr Shillito's r Covington Ky  
 " F W Post No 515 Am Legion Lee J Butz cmndr meets 1st Thursday each month Gibson Hotel R172  
 " Geo W (Gertrude) policemn h2374 Chickasaw  
 " Grace r2201 Burnet av  
 " Jesse (Edna E) clk P&GCo h3477 Boudinot av  
 " Josephine C asst Pub Library r2356 Park av apt 4  
 " Mabel D clk 5th-3d Un Tr Co r Covington Ky  
 " Maurice L bus opr CG&ECo r Covington Ky  
 " Mayme Mrs tel opr Cinti Club r Covington Ky  
 " Milton elev opr Federal Bldg r2338 Stratford av  
 " Robt L sten AT&SFRy r3477 Boudinot av  
 " Robt M lawyer 1006 Ingalls bldg r2326 Auburn  
 " Thurman mach opr Cinti Union Term r Mt Washington O  
 " Virginia D asmlbr Gibson Art Co r1439 Lakeland av  
 " Galbreath Cora Mrs h3840 Columbia pkwy  
 " Dave janitor r316 Rogers pl  
 " Elmer r135 W 9th  
 " Geo E (Henrietta) clk UCLCo h3137 Eastern av  
 " Hensley (Cath) janitor h2112 Eastern av  
 " Jas restr 4310 Whetsel av r5808 Peabody av  
 " Jeannette stayer Wm Koehl Co r3840 Columbia pkwy  
 " Mack meat ctr Kroger's r Erlanger Ky  
 " Madge W slswn h231 Oak apt 4  
 " Madge W (wid Torrence) tchr h3731 Ault Park  
 " Wm (Darlene) woodwkr h1617 Fairfax av  
 " Gale Anna M h32 E Court apt 5  
 " Chas r405 Broadway  
 " Edna B Mrs slswn Pogue's r3621 Vine  
 " Edna N (wid G Wm) h3716 Ault Park av  
 " Edwin T h403 McAlpin av  
 " Frank H (Retta) h4918 Whetsel av apt 2  
 " Geo W (Alice C; Kilduff & Gale) h3517 Hudson  
 " Gertrude maid r1112 Yale av  
 " Mathew K (Cath) h561 Terrace av apt 2  
 " Naomi Mrs bkpr Siebler Tailoring Co r2355 St James av apt 102  
 " Oliver M (Miriam G) advmn P&GCo h1135 Edwards rd  
 " Plimy M h506 E 4th apt 201  
 " Rayetta clk Metropolitan Life Ins Co h2355 St James av apt 102  
 " Retta Mrs slswn Shillito's h4918 Whetsel av apt 2  
 " Rose examiner City Bd of Educ Psychological Lab r403 McAlpin av  
 " Roy H (Dorothy) credit mgr Pogue's h1834 Andina av  
 " Wm A (Mildred) slswn h3790 Ault Park av  
 " Galea Michl G (Anna C) buffer h319 Mohawk  
 " Galeanade de Puy Francisco (Isaura C) exporter h3341 Trimble av  
**GALENA OIL CORP, Refiners and Marketers of Lubricating Oils, Particular Railroad, Steam and Traction Specialties E 5th se cor Butler, Tel Cherry 4500, Bulk Plant 1761 Elmore, Tel Kirby 1531**  
 " Shale Tile & Brick Edwin D Smith mgr 406 Building Industries Bldg  
 " Gales Arth (Louise) porter John G Fichter r724 W 4th  
 " Jennie (wid Lebon) h1425 Providence  
 " Lewis (Maggie) crane opr h rear 1027 Foraker av apt 8  
 " Stella Mrs h1029 Foraker av apt 9  
 " Wm F (Hazel) crane opr h1343 Lincoln av

Galey Walter E (Lydia L) elev opr Masonic Temple Cafeteria h7425 Vine  
 Gallardi Danl v-pres Commercial Motor Freight Inc  
 Galigia Vince r2836 Stanton av apt 6  
 Gallinari Chas D student r3483 Bevis av  
 " Clara (wid Chas E) h3483 Bevis av  
 " Danl A (Elliz) h3481 Bevis av  
 " Galinger Boyd r4247 Williamson pl  
 " Donald formn r4247 Williamson pl  
 " Edw R (Lillian) lab h3838 Tappan av  
 " Nellie M Mrs h1725 Linn  
 " Wm (Leota) r4247 Williamson pl  
 " Wm J (Dorothy) sheetwkr h4247 Williamson pl  
 " Galinkin Hyman B (Kath) asst buyer Rollman's h 542 Prospect pl apt 4  
 " Jacob (Rose) ladies tailor 3413 Reading rd h3532 do apt 40  
 " Kath Mrs clk Fair Store Co h542 Prospect pl apt 4  
 " Galinn Leona E tchr h3532 Reading rd apt 26  
 " Saml E tchr h618 Prospect pl  
 " Galipo Chas (Angela) opr CG&ECo h1226 Rutledge apt 5  
 " Gall Albert electn ATWCo r Covington Ky  
 " Bert I (Hazel) lab h213 W Court  
 " Bros (Frank G and Jack H) bicycle reprs 3249 Jefferson av  
 " Chas R eng B A Wesche Elec Co r Covington Ky  
 " Edna A with Appalachian Coals r Covington Ky  
 " Effie L (wid Michl) prs opr F H Lawson Co h803 Depot  
 " Eug L (Gladys) grinder h938 Clinton  
 " Frank G (Eleanor; Gall Bros) h236 Hosea av  
 " Frank G jr clk J H Day Co r236 Hosea av  
 " Geo jwlr Dorst Jwry Co r Covington Ky  
 " Grace Mrs hlpr Jewish Hosp r20 E Rochelle  
 " Herman W watch repr 707 Chamber of Commerce Bldg r Ludlow Ky  
 " J Arza driver Coca-Cola Btlg Wks Co r Hillsboro O  
 " Jack H (Gall Bros) r236 Hosea av  
 " Jack K sls eng r1535 Addingham pl  
 " Josie fnsr FBCo r Cheviot O  
 " Kenneth J student r236 Hosea av  
 " Margt L clk r1753 Hanfield  
 " Mary M nurse Children's Home r5054 Madison rd  
 " Michl D (Irene) men's furngs 725 Central av h 3638 Reading rd apt 3  
 " Otto C optometrist 14 W Liberty r Covington Ky  
 " Pearl P (wid Danl) slswn h1755 Hanfield  
 " Ralph W E (Myrtle M; Ralph W E Gall & Co) h1553 Donaldson pl  
 " Ralph W E & Co (Ralph W E Gall) whol meats 2121 Freeman av  
 " Raymond W (Mildred A) mach opr F H Lawson Co h709 Neave  
 " S W Son (Stanley W Gall) slaughter house 2121 Freeman av  
 " Saml W (Grace) butcher h4231 Langland  
 " Stanley W (Kathryn; S W Gall Son) h1535 Addingham pl  
 " Wm G (Alice E) metal wkr Gusweiler Sls & Service h2208 Eastern av  
 " Wm R (Irene) research asst Univ Cinti h29 W Daniels apt 18  
 " Yetta (wid Isaac) h506 Ridgeway av  
 " Galladay Eva charwn Traction Bldg r542 Dan-dridge  
 Gallagher Ada K clk Mrs Hilda Braun r1232 Louden av  
 " Alf J Rev prof StXavier High Sch r635 Sycamore  
 " Alice slswn Mary E Gallagher r3565 Vista av  
 " Andrew P (Cath) h541 Woodlawn av  
 " Anthony J clk RyMS r435 Commercial sq  
 " Bernard (Anna) slswn r1603 Ruth av  
 " Bernard A clk r767 Wells  
 " Bertie (wid Steph B) r802 W Liberty  
 " Bessie clk Marie Kurre h534 E 5th  
 " Bonnie cash Alms Hotel r2400 Grandview av apt 8  
 " Bridget r1413 Freeman av  
 " Bridget r1055 Linn  
 " Carrie (wid John) h3838 Kellogg av  
 " Cath h831 Glenwood av  
 " Cath R clk Isadore H Goldberg r541 Woodlawn av  
 " Chas (Elliz) ctr S-SCO r StBernard  
 " Chester (Jack) baker Wm Schlipf h1406 Pleasant  
 " Clara clk A Nash Co r1232 Louden av  
 " Dorr & Manley (Thos A Gallagher, Edw R Dorr and Ray E Manley) lawyers 1011 First Natl Bank bldg  
 " Dulce B (wid Andrew C) h2314 East Hill av  
 " Edna Mrs mach opr Mack Shirt Corp h1618 Dhonau  
 " Edw slswn r1318 Wm H Taft rd  
 " Edw J switchmn Bell Tel Co h1179 Cedar av  
 " Edw L (Alice) h3565 Vista av  
 " Edw M (Kathryn) slswn h2855 Fischer pl apt 4  
 " Eileen C sten Schaible Foundry & Brass Wks Co r819 Mt Hope av  
 " Eliz (wid Chas) h972 Paradome  
 " Ellen mach opr Clifton Shirt Co h1055 Linn  
 " Emma (wid John) h1232 Louden av  
 " Eug A student r4050 Gilmore av

## Gimco

Acoustic Material  
Ceco Weatherstrip

4208 DAVIS LA.  
EAST 6122



# CECO INSULATION CO.

**GALLAGHER**

" Eug J shlp clk r541 Woodlawn av  
 " Frank asmlbr C-BL Div r Mt Healthy  
 " Frank X fctywrk r972 Paradome  
 " Geo (Mattie) lab h916 W 9th  
 " Geo A (Annie) h17 Wuest  
 " Geo F elev opr Good Samaritan Hosp r235 Lo-raine av  
 " Geo L (Harriet) clnr City Street Cleaning Dept h1805 Baymiller  
 " Gerald L mach opr ATWCo r200 Hartwell av apt 9  
 " Gordon carrier PO r2117 Dana av  
 " Harry J (Maud) slswn h2217 Bedford ter  
 " Harry J stockboy Pogue's r1763 Powers  
 " Harry T (Sophia C) mlbr h4159 Apple  
 " Harry T jr slswn r4159 Apple  
 " Henry chair caner Cinti Assn for the Welfare of the Blind r1519 Providence  
 " Henry C (M Ruth) guard Kroger's h733 State av  
 " Ida M Mrs v-pres Black Diamond Mfg Co, v-pres Black Diamond Paint & Varnish Works Inc h1923 Wilaray ter  
 " J J clk B&ORR r Wyoming  
 " Jas A bellmn Netherland Plaza r Covington Ky  
 " Jas F (Merle) plmbr h4150 Sherel la  
 " Jas J r972 Paradome  
 " Jas R (Mae) carp h1543 Race  
 " John r1604 Jonathan av  
 " John (Kate) lab Federal bldg r2910 Ratterman  
 " John A mfrs agt 3787 Warsaw av h do  
 " John E pmbr r2710 Minot av  
 " John F (Grace) auto livery h2127 Gilbert av apt 60  
 " John H constmn CG&ECo r323 W Court  
 " John J (Lillian) h600 Hawthorne av  
 " John M (Sarah) h200 Hartwell av apt 9  
 " John P (Mary L) lab h1604 Jonathan av  
 " John T (Ruth M) mgr Dept of Liquor Control Store No 35 h1977 Kinney av  
 " John T (Mary L) slswn h819 Mt Hope av  
 " John W (Bridget B) h2621 Dennis  
 " John W (Geneva) carrier PO h2936 Gilbert av apt 9  
 " Jos asst civ eng US Eng r135 W 9th  
 " Jos A rep Investors Syndicate r RD 4 Box 347  
 " Kath (wid Chas) h2338 Kemper la apt 8  
 " Lawrence B bkpr Am Compressed Steel Corp r 4051 Gilmore av  
 " Lester M (Edna M) inspr h1618 Dhonau  
 " Lillian hsekpr r767 Wells  
 " Lillian nurse 3451 Hudson av h do  
 " Lillian Mrs mach opr Mack Shirt Corp r2220 May  
 " Luke F (Edna) dep Co Clk of Courts h ws Winton rd 1 n 4901  
 " Mae (wid Thos) h1623 Pleasant  
 " Margt r210 Baxter av  
 " Margt Mrs h2449 Florence av  
 " Margt G cash Burkhardt Bros Co r Norwood O  
 " Margt M teleg WUTC Co r541 Woodlawn av  
 " Martha A clk Western Printing Co r1232 Louden  
 " Martin mach r1604 Jonathan av  
 " Mary r210 Baxter av  
 " Mary (wid Danl) Indry dept h3035 Cinnamon  
 " Mary (wid Jas) h146 E McMicken av  
 " Mary E mlr 11 E 4th r2434 Beechmont av  
 " Mary E (wid Chas) h2434 Beechmont av  
 " Mary J r1107 Seton av  
 " Mary R sten Ohio Specialty Co r819 Mt Hope av  
 " Matthew M (Nora) wtchmn City Div Hwy Mice h767 Wells av  
 " Matthew M jr clk r767 Wells  
 " Matthew P smftr r541 Woodlawn av  
 " May (wid Frank) h4050 Gilmore av  
 " Moisselle tchr r2117 Dana av  
 " Nellie h336 McPherson av  
 " Nora L emp Gibson Art Co r Covington Ky  
 " Orville L (Dorothy) slswn h3362 Reading rd apt 37  
 " Patricia E typist Gibson Art Co r Mariemont  
 " Patk r971 Hawthorne av  
 " Paul J (Ida M) slswn Kopf & Kopf h1923 Wilaray ter  
 " Phillip clk r767 Wells  
 " Raphael J clk Inter-Ocean Casualty Co r4050 Gilmore av  
 " Ray (Myrtle) h245 Delta av  
 " Raymond (Daisie) carp h2447 Madison rd  
 " Raymond J dispr Consolidated Trucking r4159 Apple  
 " Robt auto pntr Hettbern Paint & Service r2249 Florence av  
 " Robt F clk Bitucote Products Co r1510 Joseph

## GALLAGHER

" Robt L auto mech Matson's Garage r244 Hartwell av  
 " Rose asmlbr C-BLDjv r Mount Healthy  
 " Rose M slswn Pogue's r3451 Hudson av  
 " Rosemary atndt Cincinnati General Hospital  
 " Rosemary C cash Cinti Dependable Mtrs r1604 Jonathan av  
 " Ruby r5723 Madison rd  
 " Ruth cash Robt L Putthoff r3112 Gilbert av  
 " Theresa (wid Danl) h2225 Maplewood av  
 " Thos r1604 Jonathan av  
 " Thos (Caroline) h1818 Vine  
 " Thos A (Eliz; Gallagher Dorr & Manley) h712 Purcell av  
 " Thos A (Merl E) agt in charge U S Secret Service h2706 Observatory av  
 " Tilden r2024 Florence av  
 " W Graydon (Eleanor L) sub clk PO h2912 Woodside pl  
 " Walter (Lillian) h2117 Dana av  
 " Wayne (Odell) auto mech New Terminal Garage r1621 Republic  
 " Wm r204 W 8th apt 15  
 " Wm (Sylvia) carp StMary's Hosp h1135 Carney  
 " Wm A (Gertrude) plmbr h2710 Minot av  
 " Wm J h210 Baxter av  
 " Wm J lab r913 Seton av  
 " Wm J slsmn Grennan Bakeries r4320 Glenway  
 " Wm L (Julia) chf clk RyMS h913 Seton av  
 " Winifred M sten Nash Kelvinator Sales Corp r1604 Jonathan av

## GALLAGHER &amp; NIEMAN (Wm H Nieman), Attorneys-at-Law 1005 Atlas Bank Bldg 524 Walnut, Tels Main 0987-0988

Gallaher John W sec-treas Greene-Embry Co r Sharonville  
 " Jos E (Norma L) mach h210 E University av  
 " Maggie (wid Chas) r3747 Aylesboro av  
 " Robt (Jessie) h581 W 8th  
 " Gallahue Albert A (Ellen) slsmn h rear 1807 Elm  
 " Walter (Josephine) shtmtlwrk John VanRange Co h430 Boal  
 " Gallaman David (Celia E) delicatessen 3100 Burnett av h do  
 " Gallant Geo G (Frances A) ctr h4626 Glenshade  
 " Ludwig R waiter Queen City Club r3862 Isabella  
 " Mary r510 Broadway  
 " Nicholas shoewkr r3862 Isabella av  
 " Victor W welder WHCO r3862 Isabella av  
 " Gallatin Warren D (Alpha) tchr h37 Glencoe pl  
 " Galle Adleno (wid Earl) h1615 Brewster av  
 " Angela M maid 3135 Epworth av  
 " Betty beauty opr Mabley's r Norwood  
 " Wm F & Co (Amor S Kapp) 1259 Richmond  
 " Gallecchio Domenic fremn 5th 3d Un Tr Co r Newport Ky  
 " Galleher Rolla L (Jessie M) genl frt agt B&ORR h1672 Herbert av apt 21  
 " Gallemore Horace S (Helen) h1213 Gilbert av apt 33  
 " Gallen Lina W Mrs shoewkr Krippendorf-Dittmann Co r Covington Ky  
 " Richd C Ironwkr Wm Lang & Sons Co r Covington Ky  
 " Gallenberg H h3753 Reading rd apt 416  
 " Gallenstein Alice Mrs Indry wkr Individual Damp Wash Lndry Co r Newport Ky  
 " Bernard (Lucille) Mpr Kunkel's Accurate Brake Service r3103 Murdock av  
 " Carl W (Edith M) slsmn r2560 Moorman av  
 " Chas W (Martha E) h1738 North Bend rd  
 " Dorothy R clk King-Duffy Inc r2560 Moorman  
 " Geo brewry wkr HBCo r Norwood  
 " John C (Margt) slsmn John H Hibben Dry Gds Co h205 Mulberry  
 " John C jr clk UCLICO r205 Mulberry  
 " Lawrence (Lee) meat ctr Pay-N-Takit Inc h659 June  
 " Louis (Marjorie) laboratory wkr Hilton-Davis Chemical Co h130 W 70th  
 " Marie E emp Alms Hotel r Norwood  
 " Marie M (wid John) cook h3322 Bevis av  
 " Mary (wid Geo) h2566 Moorman av  
 " Minnie (wid John) clk h1231 Clay  
 " Norma R pkr r2733 Woodburn av apt 1  
 " Paul clk Baldwin Co r RD 8 Box 130A  
 " Rose I Mrs h2733 Woodburn av apt 1  
 " Thos (Jean) clk Fischer Bakery h1016 Straight apt M  
 " Galley see also Gally  
 " Margt Mrs r139 E 6th  
 " Nathan (Gertrude) h1041 Redway av  
 " Galliett M R (June) inspr h3026 Robertson av apt 18  
 " Galligan Danl J (Mildred) printer h3638 Barberr  
 " Galligar Eliz K shoeftr Schawe-Gerwin Co h433 Hopkins  
 " Galliger Jenny (wid Franz) r1611 Western av  
 " Gallier Elmer (Lucille) lab r510 E 12th  
 " Georgia (wid Thom) h510 E 12th  
 " Gallimore Clarence L (Kathleen) civ eng US War Dept h3836 Drake av  
 " Grover L (Virginia) porter PHDTCO h2404 May  
 " J Wesley (Eliz B) pres Provident Loan Co h 5419 Hamilton av apt 4  
 " Gallina Angelina R mach opr HCCO r2701 Euclid  
 " Angelo J car loader HCCO r2701 Euclid av

## GALLINA

" Grace M sten Aufdenkampe Hdw Co r2701 Euclid  
 " Mary E bindry wkr Kroger's r427 Bank  
 " Rose A cash r2701 Euclid av  
 " S Jos clk Jos Davidson r2701 Euclid av  
 " Vito J (Lena) h2701 Euclid av  
 " Gallinger Lee asst buyer Rollman's h3790 Vine apt 15  
 " Myra slswn La Mode r3790 Vine apt 15  
 " Gallo Angelo (Josephine) tailor h245 Goodman  
 " Antoinette r1905 Freeman av  
 " Dominick (Nicoletta) tailor PHDTCO r2219 Kenton pl  
 " Joanna (wid Ferd) h2235 McGregor pl  
 " Jos pkr Antonio Palazzolo & Co h1604 Sycamore  
 " Jos porter Provident Bk Bldg r2235 McGregor pl  
 " Leo (Theresa) restr 1905 Freeman av h do  
 " Marion sten Sohnges & Bischoff r1604 Sycamore  
 " Mary tailor r724 Wilkinson  
 " Patk stuftr Henry Niemes Inc r Norwood  
 " Peter mech Zero Co  
 " Saml (Concetta) tailor h724 Wilkinson  
 " Galloff Anthony (Rose) lab CG&ECO h620 E Pearl  
 " Gallon David (Henrietta) prsmn Samuels Prtg Co h3406 Ridgeway av  
 " John (Ethel) pntr h216 Grant  
 " Gallop Bessie slswn Avon Apparel Shops r516 Hickman av  
 " Emma Mrs sten r207 Hearne av  
 " Geo slsmn h3753 Reading rd apt 408  
 " Maxine cash Avon Apparel Shops r516 Hickman  
 " Galloway Amy A clk h3411 Clifton av apt 10B  
 " Andrew slsmn SR&Co r Wyoming  
 " Clifton F driver CCC Hwy Inc r124 W 9th  
 " Donald blockmn B-G Foods Inc r292 Helen  
 " Dorothy binder Stark Printing Co r1622 Shenandoah av  
 " Edna (wid Geo) h2538 Hackberry apt 407  
 " Frank C (Nellie) h292 Helen  
 " Geo E (Agnes C) chemist h4126 33d av  
 " Helen slswn Shillito's r Newport Ky  
 " John A (Marjorie) clk 5th 3d Un Tr Co h6301 Delphos av  
 " Rose Mrs r2200 Madison rd apt 5  
 " Roy P (Dorothy H) mach opr Stark Printing Co h1622 Shenandoah av  
 " Thos C (Renee) mgr h6236 Grand Vista av  
 " GALLOWAY W R (Grace W), Cashier First National Bank, h6230 Ridge av, Tel Jefferson 0087  
 " Wm F (Stark Printing Co) r1022 Shenandoah  
 " Gallucie Mary J beauty opr Peter Gallucie r3318 Claramont av  
 " Peter D barber and beauty shop 3110 Madison rd h3318 Claramont av  
 " Gallup Bessie (wid John) slswn r516 Hickman av  
 " Geo pres Forever Kleen Koll Service Co r3753 Reading rd  
 " Margt M (wid Wm A) h3580 VanAntwerp pl  
 " Maxine slswn r516 Hickman av  
 " Wm slsmn r516 Hickman av  
 " Gally Donald M investment officer Cent Tr Co r Terrace Pk  
 " Dorothy E clk 5th 3d Un Tr Co h2035 Auburn av apt 206  
 " Susan M (wid Robt A) h4106 Maple dr  
 " Galpin Betty r2185 Harrison av  
 " Mayer S (Selma F) dentist 1784 Carll h2185 Harrison av  
 " Miriam student r2185 Harrison av  
 " Galt see also Gault  
 " Edw r4422 Whetzel av  
 " Wm M (Agnes J) rep Sun Life Assur Co r Glendale  
 " Galvagni Frieda r3426 Lyleburn pl  
 " Wm slsmn Crown Cork & Seal Co r Bellevue Ky  
 " Galvano Mark (Flores; Galvano & Cortez) h16 Garfield pl  
 " & Cortez (Mark Galvano, Flores Cortez) music tchrs 16 Garfield pl  
 " Galvin Albert W slswn McAlpin Co r2922 DeBreck  
 " Cath (wid Owen) h4572 Innes av  
 " Chas J trainmn r4160 Mad Anthony  
 " Chas P (Cath) mach h640 Union  
 " Della (wid Chas) h4160 Mad Anthony  
 " Donald G (Agnes E) photo films 1521 Dana av h do  
 " Ella (wid Wm E) h1939 Andina av  
 " Evelyn F h115 E University av  
 " Frank A (Leonora A) sec Brotherhood of Railway Clerks No 1 h4111 Marlowe av  
 " Frank F (Mabel H) mach h1757 Iliff av  
 " Geneva sten Pure Oil Co r4138 Jerome av  
 " GALVIN GERTRUDE M, Sec-Treas Bennett Cadillac-LaSalle Co, h2401 Salutaris av, Apt B1, Tel Woodburn 9078  
 " Jas W clk Sou Ry System r935 Enright av  
 " John (Selma) cond h1408 Ludlow pl  
 " John (Bertha) slsmn h4406 Verne av  
 " John E (Gertrude) slsmn h1942 Young  
 " John E jr florist 807 Main r1942 Young  
 " John J clk UCLICO r4572 Innes av  
 " Jos (Mary) switchmn h2000 Alvin  
 " Julia A nurse 2151 Fulton av apt 4 h do  
 " Lou (wid John) r2163 Luray av  
 " Margt (wid John P) h1514 Elm apt 3

## GALVIN

" Martin L (Myrtle) slsmn h6815 Vine  
 " Mary (wid John) r4522 Clearview av  
 " Mary A clk A Nash Co r4572 Innes av  
 " Mary M h3411 Michigan av  
 " Maurice L (Mary; Galvin & Tracy) r Covington Ky  
 " Michl J carp City Bd of Educ h3009 Cleinview  
 " Neal mach opr r3009 Cleinview av  
 " Nellie (wid David) r115 E University av  
 " Robt (Genevieve) brewery wkr HBCO h4138 Jerome av  
 " Robt E field supt W&S Life Ins Co h1909 Avonlea av  
 " Roderick J (Ida) formn CP Co h4241 Marburg av  
 " Ruth asmlbr C-BL Div r Elmwood Place  
 " Thelma h2910 Woodburn av  
 " Thos E (Dorothy) slsmn Chas E Smith & Sons h136 Jerome av  
 " Wm F interviewer WPA r3009 Cleinview av  
 " GALVIN & TRACY (Maurice L Galvin, Frank M Tracy), Attorneys-at-Law 1809-1813 First National Bank Bldg, Tels Main 0165 and 1692  
 " Galway Caroline B h2160 Fulton av  
 " Helen (wid Clinton G) r2160 Fulton av  
 " Lily r2160 Fulton av  
 " Gamany John student r3085 Markbreit av  
 " Gamb Jacob sec Gowandi Tribe IORM  
 " Gambarano Rose (wid Renato) h5919 O'Meara pl  
 " Gambell Luther H mfrs agt 229 E 6th R48 r Mt Washington  
 " Naom h1334 Main  
 " Gambill Verne E (Opal) orderly Holmes Hospital h412 Carmalt  
 " Gambino Anna sewer A Nash Co r Silvertown  
 " Saml (Jeanette) tailor h1607 Walnut  
 " Saml utility mn Antonio Palazzolo & Co r1623 Jonathan av  
 " Gamble Alice (wid Frank) h108 W Elder  
 " Amelia Mrs h1770 Westwood av  
 " Arth G r1012 Cutter  
 " Benny (Mamie) lab r744 W 7th  
 " Bessie maid r60 Washington ter  
 " Cecil H (Louise) pres Cincinnati Time Recorder Co h1883 Madison rd  
 " Chas (Allie) lab CG&ECO r313 Oliver  
 " David E (Frieda) gro 1666 Queen City av h do  
 " David G r1883 Madison rd  
 " Edna M maid r948 W 7th  
 " Edwin C student r1883 Madison rd  
 " Elizabeth Deaconess Home Assn 2139 Auburn  
 " Eliz Kindergarten Nellie Stratton supvr 1027 Wesley av  
 " Fanny Nast Memorial Chapel 2710 Reading rd  
 " Geo lab WHCO r Lockland  
 " Geo A r1666 Queen City av  
 " Geo G (Kathryn C) clk PO h3916 Vine apt 4  
 " Harry C (Mildred D) br mgr Telautograph Corp h5433 Millrich av  
 " Howard (Luetha) mldr WHCO h944 W Court  
 " Ida slswn Martha A Hanson h247 Calhoun apt 6  
 " Irene household dept Good Samaritan Hosp r 3918 Vine  
 " Jack (Evelyn) auto mech h420 Clinton Springs  
 " Jas N student r1883 Madison rd  
 " Jas N Estate Jas W Brown mgr 1430 Union Trust bldg  
 " John R (Mae) caretkr h501 Ridgeway av apt 15  
 " Jos M (Mary) slsmn h451 Ludlow av apt 105  
 " Kate L (wid Wm) h4515 Homer av  
 " Louise Mrs office sec Jones & Crittenden h522 Richmond apt 5  
 " Mamie clk H Lauber & Co h3335 Bishop  
 " Margt r1883 Madison rd  
 " Mattie (wid Carl) r1701 Blue Rock  
 " Myra L r944 W Court  
 " Olivia P h2918 Werk rd  
 " Pettis (Louise) head clnr Pullman Co h522 Richmond apt 5  
 " Ruth r427 Richmond  
 " Sarah h3401 Monteith av apt 1  
 " Simon (Ola M) lab r733 Barr  
 " Wm driver Queen City Blg Co r2520 Cleinview av  
 " Wm (Mary) lab h903 Mound apt 3  
 " Wm porter C C Long Motors r941 Poplar  
 " Wm (Laura) shtmtlwrk John VanRange Co h 3726 Odin av  
 " Wilson (Seleria) lab r1624 Baymiller  
 " Gambles Aug lab r749 W 8th  
 " Dorothy r23 E 8th  
 " Gambrell John B (A Marcella) janitor Western Hills High Sch h1014 McPherson av  
 " Jos P (Laura C) h204 Peete  
 " Richd (Emma) electn h1412 Walnut  
 " Gambrel Claudia fctywkr r rear 1010 York  
 " Clyde whsemn Robertson Steel & Iron Co r rear 1010 York  
 " Laura (wid Emin) h rear 1010 York  
 " Gambrell Shafter (Magdalene) billiards 1149 Harrison av h do  
 " Gambrota Michl waiter r119 W 9th  
 " Gamba Arth J (Hilda A) electn Bertke Electric Co Inc h3061 Hull av  
 " Arth J jr clk Gordon B Miller & Co r3061 Hall av  
 " Dorothy P tabulator r14 Calhoun

## GAMBS

" Eliz maid r1420 Pleasant  
 " Estelle A r14 Calhoun  
 " Ethel compt opr r3061 Hull av  
 " Gertrude h14 Calhoun  
 " Herman D asst purch agt Emery Industries Inc  
 r6519 Meis  
 Gamby Oscar (Ambrosia) chauff h750 Whittier  
 Game Clara Indrywkr StJoseph Indry r2015 Queen  
 City av  
 " Hilda S pkr John Mueller Licorice Co r1009  
 Findlay  
 " John trucker C-BLDiv r2015 Queen City av  
 " Mary h2015 Queen City av  
 " Rose bkpr LCTCo r2016 Queen City av  
 " Rosemary C pkr John Mueller Licorice Co r1009  
 Findlay  
 " Wm L slsmn CG&ECo r ss North Bend rd nr  
 Dale rd  
 Gamel Albert R (Bessie) coremrk L Schreiber &  
 Sons Co h4212 Williamson pl  
 " Amelia sewer Pogue's r Newport Ky  
 " Ann H shoewkr Schawe-Gerwin Co r1503 Chase  
 " Betty shoewkr Schawe-Gerwin Co r4212 Wil-  
 liamson pl  
 " Chas L (Jamel M) piano fnshr h3471 Hillside  
 " Earl J window trmr Goldsmith's Inc r4212 Wil-  
 liamson pl  
 " Edna M sten Kroger's r4212 Williamson pl  
 " Edw (Anna) printer h1503 Chase av  
 " Frank A paperhng r h1918 Vine  
 " Jane E r2717 Glendora av  
 " Julia clk Dow Drug Co r3471 Hillside av  
 " Lawrence A (Edna N) chauff r2717 Glendora av  
 " Marie fctywrk Adler Co r Terrace Park  
 " Phillip agt W & S Life Ins Co r4212 Williamson  
 pl  
 " Viola C clk r3471 Hillside av  
 Games Ella Mrs pkr r421 W McMicken av  
 " Ella (wid John) h3535 StCharles  
 " Frank C (Florence K) clk P&GCo h3620 Tam-  
 arack av  
 " Otis (Mabel) tohr Hughes HI Sch h5733 Valley  
 View av  
 " Sara E clk Life Ins Co of Va r3535 StCharles  
 pl  
 " Walter W (Midg) embalmer Geo H Rohde & Son  
 h1326 Meier av  
 " Wm C (Alice E) clk PO h1838 Lawn av  
 Gamm Anthony (Hannah) slsmn Acme Veneer &  
 Lbr Co h2954 Central pkwy  
 " Bernard H (Mary) storepr CG&ECo h819 Sum-  
 mit av  
 " Frank A section mgr Pogue's r Covington Ky  
 " Geo bartndr Arth J Meister r2954 Central pkwy  
 " Harry mach r2954 Central pkwy  
 " Jos A taper Acme Veneer & Lbr Co r Erlanger  
 Ky  
 Gammeter Chas clk Kroger's r3106 Celeron av  
 " Karl (May) guard Cinti Bk & Tr Co h3106  
 Celeron av  
 " Lillian clk W & S Life Ins Co r3106 Celeron  
 " Louis student r3106 Celeron  
 Gammon Joan S Mrs beauty shop 107 W 9th h do  
 " Ruth H cash McKesson & Robbins r Newport  
 Ky  
 " Saml cond CG&ECo r Newport Ky  
 Gamoran Emanuel D (Mamie dir of educ Union  
 of Am Hebrew Congregation h917 Lexington  
 Gampert Otto (Frieda) toolmkr Wm Powell Co h  
 4233 28th apt D  
 Gampfer Chas (Rosemary) slsmn h6200 Hedge av  
 " Elmer B (Margt T) Indrywkr h2401 Symmes  
 " Jacob A (May) driver Jas Weir & Sons h2187  
 Boone  
 " Jos appr carp Brose Constr Co r Ft Thomas Ky  
 " Margt T Mrs fdr Crystal Lndry Inc h2401  
 Symmes  
 " Nelson (Cresse L) h1922 Wilaray ter  
 " Otis W clk Midland Disc Corp r3112 Ahrens av  
 " Stanley asmlr r2187 Boone  
 " Wm C (Norma) h3112 Ahrens  
 " Wm J (Margt) clk White Villa Gro h1167 Gil-  
 bert av  
 Gannstetter Fred asst formn Intl Harv Co r Nor-  
 wood  
 Gamzu Anna clk Geo Gamzu r225 Northern av  
 " Bessie (wid Morris) h225 Northern av  
 " Geo gro 1601 Central av r225 Northern av  
 " Rose clk Geo Gamzu r225 Northern av  
 Ganaway Albert (Edna) h3113 Borrmann av  
 Gance John A (Hattie) ins 509 Sou Ohio Bank  
 bldg h3517 Clifton av  
 Gancy Nicholas slsmn Thos Sorpas r12 Calhoun  
 Gande Albert K (Pearl A) musician h3610 Hig-  
 bee  
 " Frank E (Grace) investigator Cinti St Ry Co  
 r Cheviot  
 " Lauretta sten W D Gradison & Co r Cheviot  
 Gandenbergh Charlotte clk Fashion Frocks Inc r  
 Cheviot  
 Gandenberger Creighton student r1744 Townsend  
 " Edwin H (Ethel) lab Cinti St Ry Co h4405 Innes  
 " Fred H (Alvina M) plmbr 4051 Runnymede av  
 h do  
 " Jacob E (Maidie) formn Cinti St Ry Co h1744  
 Townsend  
 " Louis R mach r1744 Townsend

Gander Albert B r3742 Glenway av  
 " Albert L (Eliz B; Gander Bros) h3742 Glen-  
 way av  
 " Bros (Albert L, Geo H, Wm J Gander and Mrs  
 " Rose G Smith) gro 3534 and 3785 Warsaw  
 " Caroline (wid Alois) h3536 Warsaw av  
 " Geo E oiler HBCo r Dayton Ky  
 " Geo H (Elsie; Gander Bros) h1013 DelMonte pl  
 " Ralph crane opr ATWCo r Newport Ky  
 " Wm firemn HBCo r Dayton Ky  
 " Wm J (Monica; Gander Bros) h4737 Highridge  
 Gandolfe Hattie W order clk E Kahn's Sons Co h  
 3220 Bishop  
 Gandy Crissy Mrs clk Babies Milk Fund Assn h1  
 W Central pkwy R34  
 " Frank J (Crissy) slsmn h1 W Central pkwy R34  
 " Jesse (Rose) lab h1114 Gest  
 Gang Annie O (wid Wm E) h3037 Lischer av  
 " Arth H (Gertrude E; Chas Naegelen Mach Co)  
 h3043 Lischer av  
 " Jeannette P r3037 Lischer av  
 " Luella L clk P&GCo h2540 Riverside dr  
 " Rena Mrs tel opr Sou Ry System r411 E 3d  
 " Richd H (Nellie) die str F H Lawson Co h929  
 State av  
 " Wm E solr r3037 Lischer av  
 Gangaris Nicholas fruits 622½ Vine h31 W 13th  
 apt 9  
 " Panajoga (wid Andrew) r31 W 13th apt 9  
 " Theo fruits r31 W 13th apt 9  
 Gangel Andrew (Susie) brewer Clyffside Brew Co  
 h1971 Harrison av  
 " Eliz (wid Paul) h225 Bank  
 Gangl Anton (Bertha) watch repr 1030 Union  
 Trust bldg h5028 Ramona av  
 " Hattie clk r3028 Ramona av  
 " Theo student r3028 Ramona av  
 Gangler John (Barbara) h1544 Marlowe av  
 Gangloff Anthony h1137 Dayton  
 " Edwin student r27 Parkwood pl  
 " Jas hlpr r1308 Republic  
 " Jos (Mary) janitor Clifton Manor Apts h bsmt  
 3654 Middleton av  
 " Marie (wid Chas) h1808 Republic  
 " Mildred M frwn Mrs Clara M Pressler r Harr-  
 ington  
 " Wilmer C (Mary) chemical dir Drackett Co h27  
 Parkwood pl  
 Gango Jos (Mary) r1606 Pleasant  
 Ganger W Troy (Ethel M) formn U S Bung Mfg  
 Co h541 Considine av  
 Ganier Nollie (Artemia) lab h713 Richmond  
 Ganim Albert clk John H Ganim r2604 May  
 " Geo (Mary) mgr Hotel Cinteck r2604 May  
 " Helen (wid Albert) h2604 May  
 " John H (Adelle) drugs 2400 Spring Grove av  
 r2604 May  
 " Jos E (Eliz) waiter Hotel Sinton h3044 Wood-  
 burn av apt 1  
 " Jos N (Adna) phys 923-24 Carew Tower h2236  
 Maplewood av  
 " Mitchell N phys 923 Carew Tower r2604 May  
 Ganley Nellie maid 3947 Beechwood av  
 Gannof Ralph S (Rosella) maltwkr r Monterey  
 Gannon Cath (wid John) h2310 Glenway av  
 " Cecelia L nurse r945 Marion av apt 1  
 " Danl A (Cath A) pkr h15 E Liberty  
 " Delia restrwkr Mrs Sarah Kadetz r414 W 3th  
 " Earl F r2310 Glenway av  
 " Gertrude (wid Paul) h3308 Hackberry  
 " J Thos (Malinda) lab h336 E 6th  
 " Jas E r3764 Edgar  
 " John pump opr Louisville Refg Co of Louisville  
 Ky  
 " John J (Stella) h265 Stark  
 " John T (Jewel) frt hndlr Sou Ry Sys h563 E  
 13th apt 8  
 " Jos H (Mary) lab h111 67th  
 " Jos T (Marie) meat ctr Clarence R Schuman h  
 810 Fairbanks av  
 " Lula B Mrs h2434 Copelen apt 18  
 " Margt asmlr C-BLDiv r StBernard  
 " Martin electro plater J B Schroder Co r Cheviot  
 " Martin J h3764 Edgar  
 " Minnie (wid Thos) h926 Fairbanks av  
 " Nellie r945 Marion av apt 1  
 " Patk (Mollie) billiards 4356 Liston av h3940  
 Pattison  
 " Ralph S (Rosella) hlpr Standard Brands Inc  
 h3467 Hillside av  
 " Russell J (Amelia E) slsmn E I duPont de Ne-  
 mours & Co h2251 Harrison av apt 2  
 " Russell R (Fredericka R; Russell R Gannon Co)  
 h1824 Fairfax av  
 " Russell R Co (Russell R Gannon) air condi-  
 tioning 223 Gwynne bldg  
 " Vincent P lab r3764 Edgar  
 " Wm J blue printer L M Prince Co h945 Marion  
 av apt 1  
 Ganns Alvis (Emma) lab Standard Castings h936  
 W 7th  
 " John (Cora) lab h709 W 6th  
 " John S bartndr May Gloecker h628 Baymiller  
 " Vada Mrs r628 Baymiller  
 Gannsenhaus Jos r220 Grant  
 Gano Building 616 Vine  
 " Henrietta L r3511 Reading rd apt 4  
 " John V (Louise) h2116 Auburn av apt 10  
 " Kath V caterer 2411 Upland pl h do

## GANO

" Lyda (wid Chas D) r5540 Madison rd  
 " Robt R (Jane C) real est 4040 Clifton av h do  
 GANO & CHERINGTON, Certified Public Ac-  
 countants and Members American Institute of  
 Accountants 804-809 Chamber of Commerce  
 Bldg, Tels Main 3325-3326 (For further in-  
 formation see page 3 Buyers' Guide)  
 Ganoung Robt E (Thelma I) eng h2534 Hansford  
 pl apt 1  
 Gans A Grant (Julia) h6231 Chandler  
 " Cecil (Lillie) r6231 Chandler  
 " Grant r2910 Park av  
 " Hertha Mrs nurse Home of the Jewish Aged and  
 Infirm r671 Glenwood av  
 " Joe (Elsie) lab h1122 Lincoln  
 " Richd Dr tech Am Natl Red Cross r671 Glen-  
 wood av  
 " Ulysses B (Phoebe H) housemn h4936 Much-  
 more  
 Ganshaw Josephine governess 318 Dixmyth av  
 Ganshorn Wilfred div mgr SR&Co r4326 W 8th  
 Gansman Alice M r744 Delta av  
 " Cornelius G r744 Delta av  
 " John B (Mary) engr Rainbow Litho Co h744  
 Delta av  
 " Mary (wid Harry) prsr h5305 Brotherton rd  
 " Nannie Mrs h rear 849 Hopkins  
 " Ollie J (Etta) pntr h2304 Wheeler  
 Ganson Dora M Mrs v-pres Republic Light Co h  
 723 Avon Fields la  
 " Helen slsmn Republic Light Co r723 Avon Fields  
 la  
 " Mary (wid Saml) r723 Avon Fields la  
 " Phillip (Norma) fruits 4007 Eastern av r411  
 Delta av  
 " Phillip S (Dora A) pres-treas Republic Light  
 Co h723 Avon Fields la  
 " Rose sten Wismet System Loan Co r411 Delta  
 Gansz Alf r2900 Colerain av apt 8  
 " Gilbert clk r2900 Colerain av apt 8  
 " Harry G clk h2900 Colerain av apt 8  
 Gant Danl lab h802 Barr  
 " Dessie Mrs h110 E 13th  
 " Edw formn City Pub Recreation Comm r Bridge-  
 town  
 " Geo (Myrtle) lab r1054 Kossuth  
 " London r636 W 9th  
 Gantenberg Mary J student nurse Good Samaritan  
 Hospital  
 Gantner Jacob C student r520 Howell av  
 Gants Geo E (Mildred L) splicer r9 StJames pl  
 " Jas lab Hatfield-Campbell Creek Coal Co  
 Gantz Albert L brkmm NYCSystem h3693 Vine  
 apt 12  
 " David M genl agt Pac Mut Life Ins Co h2300  
 Auburn av apt 313  
 " Eliz (wid Albert) h1331 Harrison av  
 " Harry S (Edwina B) genl agt Pac Mut Life Ins  
 Co h1622 Brandon av  
 GANTZ JOSEPH M (Pearl B), Genl Agt Pacific  
 Mutual Life Ins Co, h3565 Bayard rd, Tel  
 East 0113  
 " Jos M Agency (Jos M, Harry S and David M)  
 2311 Carew Tower  
 Gantzer Geo A (Audrey E) fctywrk h541 E 13th  
 " Geo A jr grinder Kroger's r541 E 13th  
 " Lawrence E (Jean I) bakerywrk Kroger's r1929  
 Garden la  
 " Louis E (Margt) sta atndt Albert H Haungs  
 h1315 Pendleton  
 Ganz Bert (Fannie) brewerywrk h542 Blair av  
 " Gilbert asst bldg supt Shillito's r2900 Colerain  
 " Milton M (Pauline) slsmn h234 Senator pl apt  
 5  
 " Pauline P agt Conn Mut Life Ins Co r254 Sena-  
 tor pl apt 5  
 Ganzel Arnold W (Irene) phys 19 Garfield pl R541  
 h318 Stites av  
 Ganzemiller Howard A mach Louis G Freeman Co  
 r Green Hills  
 " Peter J (Ida M) formn h6337 West Aspen way  
 Ganzert Chas meat ctr h2400 Grandview av apt 4  
 " Elsa sec Chas F Dickson r2400 Grandview av  
 apt 4  
 " Hazel C priv sec Pittsburgh Steel & Tool Co r  
 2400 Grandview av apt 4  
 Ganzhorn Eug prsr Dana Dry Clnrs & North Col-  
 lege Hill  
 Ganzmiller Fred (Lincoln Amusement Co) r Clif-  
 ton  
 " Robt W (Grace) plmbr 229 W Court h242 Hearne  
 " Stella (wid Fred) h3431 Morrison pl  
 " Cara Ivo mach h256 Dorchester av  
 " Garalman Edw r1514 Freeman av  
 " Garan Annie M r1310 E McMillan  
 " Garard see also Garrard  
 " Flavius F (Anna B) mach Wm Powell Co h1047  
 Rosemont av  
 " Kenneth L r1047 Rosemont av  
 " Garbade Carl A (Rosemary E) h4310 29th  
 " Nicholas h253 Klotter av  
 " Garbally Mary E r3339 Hewitt Crescent  
 " Garbe Louise bkpr B H Irvin Co r Covington Ky  
 " Garber see also Gerber  
 " Carl F (Cora E; Wm E Garber & Son) r Dent  
 " Chas M clk King Drug Co r337 Hearne av  
 " Ellen S research asst UofC r188 E McMillan

## GARBER

" Frank F (Minnie) mech Tri-State Distr Corp r 1712 Martha av  
 " Fredk R (Ann M) inspr Ohio Insp Bur h3030 Springer av  
 " Fredk W archt 616 Walnut 4th fl r Glendale  
**GARBER FREDERICK W** (Fredk W Garber, John Postler, Lawrence J Lefken), Architects 616 Walnut, 4th fl, Tel Cherry 2885  
 " Geo C (Kath) h rear 3120 Scioto  
 " Harold J asst prof UofC h373 Cleveland av  
 " Harry (Ida) huckster 938 Cleveland av h do  
 " Harry mech Tri-State Distr Corp r Mack  
 " Ila C nurse Cinti General Hosp  
 " Jacob R (Nell M) clk h208 W 14th  
**GARBER JOHN H** (Katharine C), Real Estate, Residential Experts, Town and Country, Professional Consultations 909 Mercantile Library Bldg, Tels Main 3045-3046, h3265 Menlo av, Tel East 1146  
 " John M r3265 Menlo av  
 " Jos M r938 Cleveland av  
 " Minnie waiter Times Restr r1712 Martha  
 " Nathan (Fannie) driver h337 Hearne av  
 " Nellie (wid Elzy A) h1545 Baymiller  
**GARBER PAUL H**, Copy Editor Cincinnati Times-Star Co, r509 Wallace av, Covington, Ky  
 " Robt L asst resident phys Cinti General Hosp r do  
 " Sam (Ethel) slsmn h810 North Crescent av apt 16  
 " Stanley T (Frances D) phys 2500 Melrose av apt 1 h2058 Auburn av  
 " Walter G (Emma L) slsmn Parke, Davis & Co r Cheviot  
 " Wm E (Eda E; Wm E Garber & Son) h3418 McFarlan rd  
**GARBER WM E & SON** (Wm E and Carl F Garber), Agents of The Milwaukee Mechanics' Fire Insurance Co and The London Assurance Corporation, Offices 915 Clark, Tel Parkway 5157; 706 First Natl Bank Bldg, Tel Main 1830  
 " Woodward archt Fredk W Garber r Glendale  
 Garble Frank A slsmn Whitaker Paper Co r Norwood  
 Garbon Chas J fctywrk Diem & Wing Paper Co r Cheviot  
 " Jos lab in chge County Eng r Cheviot  
 Garbrock Mary J slsmn Mabley's h2532 Ravine  
 Garbsch Jos sec-treas Frisch's Cafe Inc r Silver-ton  
 Garbutt Arnold (Ruth E) clk Keller's Pharmacy h2214 Reading rd  
 Chester H (Maxine) state apt America Fore Ins & Indemnity Group r Marlemont  
 " Clifford clk A Nash Co r2410 Copelen  
 " Geo H (Mary) kilnmn Rookwood Pottery Co h 2410 Copelen  
 " Geo H jr servicemn r2410 Copelen  
 " Hazel clk r2410 Copelen  
 " Ralph (Edith) clk h350 Baum  
 " Ralph porter Am Book Co r Newport Ky  
 Garces Jos (Gertrude) mach r2229 Kenton  
 Garcia Antonio (Lula) lab r1052 Rittenhouse  
 " Aquila r1056 Pine  
 " Asenath r1056 Pine  
 " Benito (Lulu) lab r841 W 7th  
 " Benj engr Threlkeld-Jones Co r Latonia Ky  
 " Dan barber 207 E 13th r501 Boal  
 " Eliz maid r1056 Pine  
 " Flora Indrywrk Walnut Hills Lndry Co r1131 Foraker av  
 " Jerry r1056 Pine  
 " Juan (Ada) genl contr 1056 Pine h do  
 " Manuel M (Ethel G) capt Netherland Plaza h 1710 Vine  
 " Mary B Mrs r427 Armory av  
 " Rebecca r1056 Pine  
 Gard Anne V Mrs cataloger Univ Cinti h274 Senator pl apt 11  
 " Gustav gro 28 E 13th h do  
 " John J sub carrier PO r2620 Halstead  
 " Loren B clk RYMS r Covington Ky  
 " Royal L (Sara F) solr Univ Carloading & Distr Co h439 Purcell av  
 Virginia nurse Methodist Home for the Aged r5343 Hamilton av  
**GARDELL ELLSWORTH J** (Eileen), Real Estate 920 First Natl Bank Bldg, Tel Main 1143, h 1338 Delta av, Tel East 2776  
 " Howard A slsmn Browning VanDuyn Tischler & Co r1100 Paxton av  
 " Tna B (wid Jos) h5867 Kennedy av  
 " Jos r951 Paradrone  
 " Jos M (Eleanor) real est 920 First Natl Bank bldg h1100 Paxton rd  
 " Mary E r1100 Paxton av  
 " Normand J r1100 Paxton av  
 Garden Deposit & Loan Co Geo Dell pres Geo J Redeker v-pres Leo L Meiners sec Jos D Vonderahe treas 407 W 8th  
 " Fannie Mrs r4676 Cresap av  
 " Kath r4676 Cresap av  
 " Marian Mrs maid Hotel Manse  
 " Supply Co (John L Cook) fertilizers 1676 Hoff-ner  
 Trading Co (Ervan R Guttman) bakers supplies 218 Post sq 2d fl

Gardenberger Geo C pntr ATWCO r Bellevue Ky  
 Gardener see Gaertner Gardiner Gardner and Gartner  
 Gardenhire Anna r926 John  
 " Wm (Maggie) lab h421 Poplar  
 Gardeno Jerrie slsmn r2385 Kemper la  
 Gardewing Sophie r1244 1st av  
 " Wm prsmn Sauer Printing Co h1244 1st av  
 Gardine Paul (Augusta) pntr r125 Shillito pl  
 Gardiner see also Gaertner Gardner and Gartner  
 " Alice F Mrs asmbler Gibson Art Co r Bromley Ky  
 " Arvella clk UCLICO r Bromley Ky  
 " Clark M slsmn Ohio Gravel Co r5337 Ravenna  
 " Ethel M clk Dun & Bradstreet Inc r Bellevue Ky  
 " Fannie (wid Robt W) h5337 Ravenna  
 " Georgia L compl opr A&D Co r5337 Ravenna  
 " Hazel K bkpr Edw J Schulte h2529 Kemper la apt 306  
 " Jean h1605 Main  
 " Rea r1605 Main  
 " Ross lab r500 W 7th  
 " Susie Mrs hlpr r521 W 7th  
 " Wayne clk UCLICO r Bromley Ky  
 " Wm (Agnes) sta atndt John J Sturm r1705 Hewitt av  
 " Wm E hlpr Security Stge Co r RD 2 Box 219 Batavia  
 Gardinger Marvel slsmn Shillito's r2145 Harrison  
 Gardner A J supt Towsley Trucks Inc r RD 3 Cheviot  
 " A Raymond service mgr Brown-Twenhafer Co r Silverton  
 " Ada (wid C N) h4434 Whetsel av  
 " Agnes P Mrs maid Netherland Plaza h985 Hill  
 " Albert ice 7 W 14th  
 " Alvin M lab r1627 Republic  
 " Andrew (Lottie) lab h1004 John  
 " Andrew A r1930 Pleasant  
 " Andrew J (Margt P) car opr h3641 Brooks av  
 " Ann Mrs emp Abbott Linen Serv Co h1331 Re-public  
 " Anna (wid Jas) maid h830 W 7th  
 " Arth emp WHCO r1220 Myrtle av  
 " Aubrey K (Frances J) sta eng h2912 Feltz av  
 " Aug h1071 Baymiller  
 " Benj buyer Big Store Co r StBernard  
 " Benj E r1115 Queen City av  
 " Bernice supvr Christ Hosp r2125 N Main  
 " Betty Mrs drugs 624 John r2535 Park av  
 " Blanche r300 W 7th  
 " Blanche V tchr h3411 Clifton av apt 15B  
 " Burton wchmn Globe-Union Inc r Newtown  
 " Captain clk Jas Cook r18 W 5th  
 " Cath laboratory tech h3418 Reading rd apt 34  
 " Cath (wid Chas F) h238 Lawrence  
 " Chas r476 Riddle rd  
 " Chas (Freda) h3019 Scioto  
 " Chas h4108 Taylor av  
 " Chas (Antoinette) metalwrk h2126 Madison rd  
 " Chas milling opr GBTCO r Lower Kennedy av  
 " Chas L (Della B) inspr h7421 Vine  
 " Chas L inspr City Water Wks r7421 Vine  
 " Chas O (Cath F) fremn Dearth, Diehl & Co h128 E McMicken av  
 " Chas S fctywrk Huenefeld Co r545 Armory av apt 207  
 " Charlotte C r County T B Sanatorium  
 " Christina (wid Jos) h3600 Newton av  
 " Clara Mrs h1115 Queen City av  
 " Clarence O prof UofC r238 Senator pl  
 " Claudina M opr AT&TCO r238 Lawrence  
 " Cletus atndt Skurw Bros r Kennedy Heights  
 " Clifford A (Julia E) maintenancemn h2865 Markbreit av  
 " Cyril ctr A Nash Co r2606 Scioto  
 " Display (Ray E Gardner) printers 705 Sycamore 3d fl  
 " Don G (Margt L) pres Gardner Publications Inc h3552 Bayard dr  
 " Dorothy T tchr r1229 Corbett  
 " Drugs (Mrs Betty Gardner) W 8th nw cor Free-man  
 " Earl F (Madalene) ctr Louis Levine & Sons h 2833 Marshall av  
 " Edw (Rachel) clk City Div Pub Relief h545 Armory av apt 207  
 " Edw W (Helen R) pntr r239 Piedmont av  
 " Effie (wid Albert F) r251 Baxter av  
 " Elmer (Ada) lab h225 W Court apt 4  
 " Elmer A clk Jos Moriconi r Norwood  
 " Elmer E meat ctr Edw X Feger  
 " Emma h2625 Victory pkwy  
 " Ethel T Mrs buyer h1229 Corbett  
 " Evelyn R clk Natl Underwriter Co r3743 Hyde Park av  
 " Fanny (wid Harry) h2100 Sinton av  
 " Florence C (wid Andrew) emp Ziegler Towel Supply Co h1930 Pleasant  
 " Frank r840 Rockdale av  
 " Frank S (Emma B) genl formn City Div Hwy Mice h2136 Crane av  
 " Fred lab r505 W 8th  
 " Fred N (Mary H) mach h3743 Hyde Park av  
 " Freking & Overbeck (Jos R Gardner, Harry F Freking and Walter H Overbeck) lawyers W Central pkwy se cor Race 3d fl  
 " Geneva G student r2100 Sinton av

## GARDNER

" Geo clk Sport Products Inc r Covington Ky  
 " Geo (Carrie) clk h218 W Elder  
 " Geo constntr CG&ECO r3301 Hackberry  
 " Geo (Estelle) hsemn r854 Lincoln av  
 " Geo pharm Herman F Schultz r312 Ludlow av  
 " Geo F (Vassie) policemn B&ORR h2642 Harri-son av  
 " Geo H clk r3727 Morris pl  
 " Georgia M L clk r2865 Markbreit av  
 " Geraldine nurse Jewish Hosp r3161 Harvey av  
 " Glenn (Maggie) clk h1110 Lincoln av  
 " Glenn H r651 June  
 " Harney J (Jennie) mach h rear 229 Renner  
 " Harney J jr feeder Central Carton Co r rear 229 Renner  
 " Harold B asst eng H A Nunlist & H E Fro-licher r2136 Crane av  
 " Harry F (Anna) handymn Cinti Metalcrafts Inc h1113 Carney  
 " Harry F jr metalwrk r1113 Carney  
 " Hattie (wid Chas) r rear 1716 Elm  
 " Helen R (wid Geo) h2135 Colerain av  
 " Henry r349 Emming  
 " Henry r1315 Wehrman av apt E  
 " Herschell r2129 Kindel av  
 " Horace J lab Standard Silicate Div r3129 Har-vey av  
 " J W trav slsmn r927 Main  
 " Jack clk r808 Dayton  
 " Jack S investigator State Dept Pub Welfare r 3727 Morris pl  
 " Jacob (Lillian) bartndr h34 E 14th  
 " Jacob H (Mabel J) glasswrk Acme Glass Co r926 York  
 " Jacob J (Emma) lab h307 Oliver  
 " Jas mach r6311 Hillside av  
 " Jas W cond CG&ECO r Covington Ky  
 " Jesse opr Cinti Post r Dayton Ky  
 " John r400 Tillotson  
 " John lab r4457 Mellwood av  
 " John A (Edith) clk Geo F Bolton r1927 Vine  
 " John H (Maude) h1200 John  
 " John H (Lula) supt County Eng h1213 Vine apt 3  
 " John I barber Jos Torino h1228 Vine apt 3  
 " John J plshr Lou Bauer Inc r341 W 6th  
 " John R (Dorothy; Eden Washer Service Co) r Latonia Ky  
 " John R (Dora) clk PO h3509 Woodburn av  
 " John W (Edith H) powermn PennaRR h3727 Morris pl  
 " Jos (Jessie) barber 424 W 6th restr 1058 Oehler r527 Mound  
 " Jos J (Margt T) prt agt Det Toledo & Ironton RR Co h133 Kinsey av  
 " Jos L dlemkr A J Fries & Son Co r StBernard  
 " Jos R (Anna; Gardner, Freking & Overbeck) r Norwood  
 " Kath r2642 Harison av  
 " Kenneth pntr r4042 Eastern av  
 " Laura (wid Frank) h1056 Celestial  
 " Lawrence clk Harvey J Vielhauer  
 " Lawrence E (Eleanor) pntr h674 State av  
 " Lela S office sec Bromwell Wire Gds Co r651 June  
 " Leonard carp h1161 Dayton  
 " Leroy (Dellah) lab h1028 Linn  
 " Leslie (Christine V) dept mgr P&GCO r Ft Thomas Ky  
 " Lillian manicure Terminal Barber Shop r Cov-ington Ky  
 " Lillie maid 652 W 6th  
 " Louella B sten Cole & Crane Real Est Trust r967 Windsor  
 " Louis (Carrie) crater h3245 Berwyn pl  
 " Louis (Mary) lab h2804 Hoff av  
 " Louis meat ctr r6311 Hillside av  
 " Louis (Clara E) meat ctr Plainville Food Mkt h6419 Madison rd  
 " Louis E (Louise A) asst sec-treas Provident Savings Bank & Trust Co h6104 Woodmont av  
 " Louis P bartndr John H Craig r6419 Madison rd  
 " Louise mach opr COMCO r Covington Ky  
 " Lucille Mrs h2981 Gilbert av  
 " Lula emp Mills Restr r717 Central av  
 " Lulu smstrs h349 Emming  
 " Lydia shoewkr Krippendorff-Dittmann Co r2267 Vine  
 " Mabel E phys 2500 Kemper la r do  
 " Mabel L r3552 Bayard dr  
 " Mae Mrs nurse 808 Cleveland av apt 7 h do  
 " Margt r7 E 8th  
 " Margt waiter Maude Jekel r2 E McMicken apt 2  
 " Margt L sec Gardner Publications Inc r3552 Bayard dr  
 " Marie A (wid Louis) h7431 Vine  
 " Mary nurse Bethesda Hosp r619 Oak  
 " Mildred sleewrkr A Nash Co r400 Tillotson  
 " Milton R ship clk Cinti Graphic Art Engraving Corp r985 Hill  
 " Minnie Mrs r726 W 7th  
 " Minnie Mrs maid r613 W 8th  
 " Naomi C br mgr WUTCO r Covington Ky  
 " Olive nurse Bethesda Hosp r619 Oak  
 " Otto (Esther E) musician h3202 Fredonia av apt 1

GARDNER  
 " Pearl A Mrs h2848 Colerain av  
 " Pearl M clk Thos E Gardner r808 Dayton  
 " Pearson R hlpr K Cafeteria r515 W 9th  
 " Phillip r830 W 7th  
 " Publications Inc Don G Gardner pres-treas Howard Campbell v-pres Margt L Gardner sec publr 710 Schmidt bldg  
 " Queenie saladwn r642 Main R15  
 " Ralph r5 Lincoln ter  
 " Ralph porter Martha Washington Candles Co r Norwood  
 " Ralph A (Martha) slsmn U S Gypsum Co r Terrace Park  
 " Ralph C slsmn h1354 Myrtle av  
 " Ray E (Kathryn; Gardner Display) h1633 Tuxworth av  
 " Raymond r rear 229 Renner  
 " Raymond waiter Chas Schumacher r2605 Vine  
 " Raymond H (Martha E) porter Am Book Co h22 Back  
 " Reinhold (Sara) restr 1800 Highland av r1810 do  
**GARDNER-RICHARDSON CO THE, J M Richardson** Chairman of the Board, Edw Tytus Gardner Pres, Colin Gardner, W H Richardson and W S LaRue V-Pres, Paul Richardson Sec, Robt B Gardner Asst Sec, Milton S Johnston Treas, John J Hain and Robt O Brosius Asst Treas, Manufacturers of Folding Paper Boxes, Charles ne cor Flemming rd (Midletown), Tel Main 1431, Purchasing Dept Wyoming at Cooper (Lakeland), Tel Valley 2090  
 " Robt (Martha) checker C-BLDiv h1935 Race  
 " Robt hlpr Central Carton Co r Cheviot  
 " Robt lab r763 W 8th  
 " Robt lmkr r540 W 7th  
 " Russell L leather ctr Ohio Truss Co r Bromley Ky  
 " Sally L Mrs r940 Rockdale av  
 " Sarah waiter V-O Hotel h642 Main  
 " Thelma M fetywkr Sport Products Inc r Mt Healthy  
 " Theo F (Helen S) associate counsel W & S Life Ins Co h6200 Rogers Park pl  
 " Thos E (Pearl) confr 1905 Linn h808 Dayton  
 " Val (Cath) city firemn h6311 Hillside av  
 " Vassie slswn Shillito's r2642 Harrison av  
 " Virginia r6104 Woodmont av  
 " Walter mldr Cintl Fndry Co r RD 1 Amelia  
**GARDNER WALTER J (Beatrice L), Sales Manager** Williams Directory Co, h5714 Glengate Lane (Pleasant Ridge), Tel Jefferson 8827  
 " Watch Co (Saml Hyman) watch repr 534 Vine R204  
 " Wiley meat ctr Adler's Meats h918 Walnut apt 6  
 " Wm (Lucile) h1218 Whitlow  
 " Wm lab r845 W 5th  
 " Wm mailer Disabled Am Vets r Norwood  
 " Wm (Lucy) porter h3155 Syracuse  
 " Wm waiter Walter J Hee  
 " Wm J ice sta r6419 Madison rd  
 " Wm L bkpr Provident Savings Bank & Trust Co r6104 Woodmont av  
 " Wm L emp Cintl Enquirer r2553 Ingleside av  
 " Wm M r666 Carr  
 " Wilmoth r316 Baum  
 Gardt Adeline maid 2766 Baker pl  
 " Anthony R heskpr 987 Marion av  
 " Leo E (Frances) reprmn h907 Suire av  
 Gareis Andrew (Rosa) blksmth City Fire Dept h 1225 Groesbeck rd  
 " Andrew J formn r1225 Groesbeck rd  
 " Fred h517 Klotter av  
 " John roofer 1134 Gest r517 Klotter av  
 " Lucille S clk Woolworth's r4231 Hamilton av  
 " Mary typist r517 Klotter av  
 " Wm A (Alice) barber 1526 Central av h517 Klotter av  
 Garrett Curtis r411 Culvert  
 " Inez r411 Culvert  
 Garey Hilda marker Mabley's r Norwood  
 Garfield Eleanor home economist NYA r Hamilton  
 " Henry porter Cintl Adv Prod Co r620 E 6th  
 " Loan & Building Co No 1 Gerhard Vanderbank pres Louis Stock jr sec Philip Harig treas 1907 Vine  
 " Loan & Building Co No 2 Robt Schmidt pres John L Dornette sec Frank A Agnes treas 2031 Vine  
 " Lonnie (Thelma) lab h606 Central av apt 24  
 " M Robt student r1009 Dana av  
 " Morris W (Frances) clk h210 Sturgis av  
 " Pants & Uniform Co Clifford Segal pres Millard Segal v-pres Rose Segal sec-treas 214 E 8th 5th fl  
 " Park Garfield pl  
 " Parking Lot Leroy Belyea mgr Race sw cor Garfield pl  
 " School Elmore sw cor Beekman  
 " Ted A (Miriam) br mgr Nu-Way Dry Cleaners h1009 Dana av  
 Garfinkel Jacob (Esther) h350 Joselin av apt 4  
 " Minnie clk A W Shell & Co r740 Chalfonte pl apt 8  
 " Saml (Sadie) tailor h740 Chalfonte pl apt 8

Garforth Gus porter Good Samaritan Hospital r417 Catherine  
 " Joshua (Kah) electn h3484 Vine apt 4  
 Gargana Mary mach opr COMCo r2003 Queen City av  
 " Sebastian h2008 Queen City av  
 Garges Florists (Benj A Dawson, Donald B Spahr) 709 Central av  
 Gargis Wm waiter Hotel Metropole r Covington Ky  
 Gargraves Robt student r266 Senator pl  
 Garland Beatrice E service bd CG&ECo r3321 Eastern av  
 " Boyd L (Mary L) contr 3121 Cavanaugh h do  
 " Grover C lab CG&ECo r Hamilton  
 " Howard (Ursula) prsmn h5215 Roanoke  
 " Jas (Della) eng Hotel Broadway h558 E Liberty  
 " Lucian W (Susan F) galvanizer F H Lawson Co h680 State av  
 " Marie tel opr h2712 Woodburn av apt 27  
 " Melvin A (Myrtle R) mtmnn h3321 Eastern av  
 " Sallie (wid Stanton) r522 Richmond apt 2  
 " Thos H (Mary E) h825 Bank  
 " Walter L r825 Bank  
 " Wilbur R (Mary A) huckster 239 Worth h do  
 Garlich Dorothy typist Cintl Joint Bd Amalgamated Clo Wkrs r Mt Healthy  
 " Emil J (Gretsch) slsmn h2876 Madison rd  
 " Emily G clk UCLCo r2876 Madison rd  
 " Ida pocketmkr GTCO r Mt Healthy  
 Garlington Benj (Lulu B) barber 526 W 6th h do  
 " John W (Minnie) lab h1581 Providence  
 " Leslie J r50 Lincoln ter  
 " Paul lab h508 W 7th  
 " Ruth r1076 Wilstach  
 " Thos (Lula) porter h1076 Wilstach  
 " Wm M (Nancy) lab h1720 Dremam av  
 Garlock Packing Co Lowell E Golter sls mgr mech packing 512 Gwynne bldg  
 Garlough Kittie maid r2148 StJames av  
 Garman Emerel pub relations sec YWCA r66 E Hollister  
 " Fairy fountainwkr Kresge's r Milford  
 " Glenn E driver CCC Hwy Inc r322 W 4th  
 " Ray driver Rex Forwarding & Freight Inc  
 Garmaney John B (Illinois) pastor Revealed Holiness House of God h1524 Baymiller  
 Garmene Richd F (Ila B) regulator h1337 Broadway  
 Garment Workers' Local No 151 (Shirt Workers) Henrietta Confer sec meets 3d Wednesday 231 W 9th  
 " Workers' Local No 154 Matilda Bruewer sec meets 1st and 3d Mondays 231 W 9th  
 " Workers' Local No 188 Jacob Spangenberg sec meets 1st and 3d Fridays 231 W 9th  
 " Workers' Local No 224 (Cutters and Trimmers) Harry W Henke sec meets 2d and 4th Thursdays 231 W 9th  
 " Workers' Local No 269 (Overall Cutters) Elmer Stadtmiller sec meets 1st and 3d Fridays 231 W 9th  
 Garmon Clyde W (Lillian A) inspr h3753 Hutton  
 " Dewey lab h259 Page  
 " Essie r901 Harriet  
 " Herbert S (Viola) lab h901 Harriet  
 " Hortense waiter Netherland Plaza r Covington Ky  
 " Jos parking lot mgr Mrs Eliz Perkins 901 Harriet  
 Garms Louis (Bertha) h3318 Hackberry  
 Garn Joyce student r1013 Omar pl  
 " Park A (Lidella) slsmn h1013 Omar pl  
 Garnatz Geo F (Edna C) chemical eng Kroger's h2810 Urwiler av  
 " Mildred slswn Wuest Yarn Store r1573 Pullan  
 Garner Ada Mrs maid h8315 Betts  
 " Adolph (Sophie) h1607 Main  
 " Albert F carp h1320 Clay  
 " Alonzo P clk RyMS r Batavia  
 " Anna V Mrs h412 Chestnut  
 " Arth (Ada) h835 Betts  
 " Beckham (Lena) prsmn h rear 1610 Freeman  
 " Bessie cigarmkr Cintl Cigar Co r Newport Ky  
 " Carol manicure Terminal Barber Shop r RD 3 Covington Ky  
 " Chas mach r1007 E McMillan  
 " Chas C journeymn Cintl Post r Covington Ky  
 " Chas P mach h bsm 706 Ridgeway av  
 " D mach King Mach Tool Co r Norwood  
 " Dave r476 Riddle rd  
 " Dennard (Mary) crane opr r6162 Lower River rd  
 " Edna C 2859 Fischer pl  
 " Esther M r3915 Cherry  
 " Glenn (Anna) collr h513 Armory av apt 328  
 " H Raymond (Josephine) clk h3810 Hyde Park  
 " Harrison I stklpr CG&ECo r Norwood  
 " Harry F (Clara O) carp h4213 34th av  
 " Henrietta M (wid Robt) clnr CG&ECo h707 Delhi av  
 " Irene student r835 Betts  
 " Jack (Annie) lab r510 W 7th  
 " Jas agt Herschede Hall L I U Local No 260 r 2608 May  
 " Jas (Violet) millwright h2718 Minot av



GARNER  
 " Jas (Betty A) prs hd Lockwood Mfg Co h18 E University av  
 " Jas (Maudie) sta firemn h249 Avalon  
 " Jas A mach opr r801 Dayton  
 " Jas N (Etta A) pntr Greiwe Inc h123 Winkler  
 " Jas V hsemn Netherland Plaza r Norwood  
 " John T journeymn Cintl Post r Covington Ky  
 " John T (Loretta) wtchmn Edwards Mfg Co h rear 507 E 3d  
 " John W (Blanche) pntr Greiwe Inc h5111 Glen-shade av  
 " Jos (Ernestine) h2826 Alms pl  
 " Jos (Beatrice) waiter h2600 Woodburn av apt 18  
 " Kath D slswn Kresge's r991 Delhi av  
 " Leonard B crane opr U S Eng Depot r6162 Lower River rd  
 " Leslie H (Ethel) cond Pullman Co h4314 Haight  
 " Lloyd E janitor WKRC r301 Broadway  
 " Loretta mach opr COMCo r507 E 3d  
 " Mabel Indrs r555 Hale av  
 " Mundy steelwkr r512 W 4th  
 " Oscar (Lulu) mldr WHCo h509 George  
 " Paul (Irene) lab h524 Richmond  
 " Robt J hlpr r4213 34th av  
 " Selma A Mrs bkndr h3915 Cherry  
 " Sloan (Maude) h527 John apt 11  
 " Terrell (Rachel) lab h7136 Rosewood  
 " Thelma F underwriter Motorists Mut Ins Co r 1222 Wm H Taft rd apt 12  
 " Thelma K maid r707 Delhi av  
 " Viola mach opr COMCo r rear 507 E 3d  
 " Virginia compt opr Schulze Bkg Co r4314 Haight av  
 " Wm L pntr r4522 Orkney av  
 " Wm M lab h231 W 6th  
 " Wm P r rear 507 E 3d  
 Garness Manly E (Wilhelmina P) lab WHCo h6312 Desmond  
 Garnet Arth lab r1216 Whitlow  
 " Claude M mech CG&ECo r Elmwood  
 " Lodge No 32 KofP 433 W Court  
 " Randall cook 3442 Brookline av  
 Garnett Carl R lab Early & Daniel Co r Ludlow Ky  
 " Chas H lab Early & Daniel Co r Covington Ky  
 " Clifford (Alice) porter h1312 Chapel  
 " Fred formn Early & Daniel Co r Ludlow Ky  
 " Harold orderly StFrancis Hosp r2337 Quebec rd  
 " Helen E sec Handley & Handley r Covington Ky  
 " Mary W diet kitchen Good Samaritan Hosp r Fancy Farm Ky  
 " Nancy maid Vernon Manor r2811 Preston  
 " Nancy (wid Mose) h827 W Court  
 " Randall cook h818 Armory av  
 " Russell (Clara) mech H P Kelly Equip Co r Erlanger Ky  
 Garnich Anna M r3048 Cleinview av  
 " John A florist City Park Dept r3048 Cleinview  
 " John P (Julia L) chf florist City Park Dept h 3048 Cleinview av  
 Garon Jacob (Frieda) slsmn h605 Forest av apt 18  
 Garonne Apartments 2663 Gilbert av  
 Garr Leslie (Dorothy) coml artist r4117 33d av  
 " Mary maid r911 Clinton  
 " Minnie Mrs h1726 Hughes  
 " Mollie Q atndt County T B Sanatorium  
 " Roland lab r1726 Hughes  
 Garrard Chas L (Hattie F) eng YMCA h57 Park-way av  
 " Clarence br mgr Kroger's r4448 Darrow av  
 " Florence L tchr r515 Melish av apt 51  
 " Frank opr Air Reduction Sls Co r Covington Ky  
 " Jennie S (wid Frank) h515 Melish av apt 51  
 " Jephtha Estate Martha Shimler trustee 807 Mercantile Liberty bldg  
 " Lewis H Estate Martha Shimler trustee 807 Mercantile Library bldg  
 " Louise Mrs r836 W 9th  
 " Marvin S slsmn Queen City Paper Co r57 Park-way av  
 " Sylvia tablewkr Biltmore Mfg Co r Covington Ky  
 " Woodrow L auto mech r57 Parkway av  
 Garre Ann L waiter r4124 33d av  
 " Leo B h3536 Stacey av  
 " Wm H collr CG&ECo h4124 33d av  
 Garret Harry F mail carrier PO r Cheviot  
 " Paul h1115 Queen City av

Garretson see also Garrison and Garritson  
 " Geo C (Grace E) policeman h2114 Copelen apt 2  
 " Jos reporter Cinti Enquirer r Terrace Park  
 Garrett Agnes Mrs Indrywkr h318 Wade  
 " Akers hpr City Div Waste Colln r1019 Chapel  
 " Allene maid r1561 Ruth av  
 " Alma Mrs r1024 Dayton  
 " Argle clk Roy Garrett r6811 VanKirk av  
 " Aug ship clk Gies Inc r Newport Ky  
 " Brant (Margt) meat smoker h841 Poplar  
 " C E emp Crosley Corp  
 " Carl E (Curel T) ship clk h933 Central av  
 " Carolyn E sten r1530 Chase av  
 " Claude A (Rachel) carmn Kroger's h2204 Gest  
 " Club 113 W 4th 4th fl  
 " Cora sorter Queen City Industries r847 Oliver  
 " Corba r2854 Winslow av apt 17  
 " Curtis E mail dispr Cinti Times-Star Co r Covington Ky  
 " Delbert lab M B Farrin Lbr Co r Arlington Hts  
 " Delia (wid Thad) h1019 Chapel  
 " Delmar W (Mary F) mill hd Rich Ladder & Mfg Co h2397 Wilder av  
 " Denton (Lourina) lbr hd Rich Ladder & Mfg Co h2175 Warsaw av  
 " Edgar R (Emma M) mech Gilbert Av Pontiac Co h1530 Chase av  
 " Edgar T (Ada) servicemn Kelley-Mason Co Inc h1211 Republic apt 9  
 " Eileen V elev opr Rollman's r Covington Ky  
 " Elijah (Daisey) lab h1513 Baymiller  
 " Eliz (wid John) soft drinks 740 W 4th h do  
 " Eliz H Iceer Grennan Bakeries r809 York  
 " Elmer (Laura) lab h720 W 5th  
 " Elmer R (Ruby G) cond h2307 Ohio av  
 " Emma (wid Saml) r1335 Pendleton  
 " Ethel Mrs r2161 Central av  
 " Eug dish washer StMary's Hosp r841 Poplar  
 " Frank h404 Butler  
 " Frank formn Security Rug Clng Co r461 Elliott  
 " Frank C (Maude E) interior decorator r4723 Peabody  
 " Frank T (Ruby) jwlr 504 Broadway r Newport Ky  
 " Fred E whseemn r2720 May  
 " Gehl dep City Loan & Savings Co r Covington Ky  
 " Geo (Betty) chef h549 W 6th  
 " Geo C (Addie) h139 E Clifton av apt 2  
 " Grady C mailrm wkr Cinti Post r Covington Ky  
 " Gus H (Nora B) tool crib atndt ATWCo h339 W 12th apt 5  
 " Harley (Margt) paperhng r h216 Mulberry  
 " Helen maid Queen City Club  
 " Henrietta cleaningwr May Stern Co r1718 Vine  
 " Henrietta sec Metamore Council No 69 Daughters of Pocahontas  
 " Homer A (Florence) slsmn h3583 Reading rd  
 " Hubbert tear Colored Industrial Sch r500 W 7th  
 " J P lab Clder Products Inc r Elmwood Place  
 " John (Cora) lab h847 Oliver  
 " John (Myrtle) printer r1704 Dexter av  
 " John C (Alma) supvr h2259 Vine  
 " Jos H porter Pullman Co r1056 Wesley av  
 " Kate Mrs r1115 Dayton  
 " Lawrence (Mina) lab r2159 Central av  
 " Leonard (Bessie) lab h845 Barr  
 " Lillian Mrs clk r1436 Walnut  
 " Lynn lab r1023 Gaines  
 " Maggie Indrs r1019 Chapel  
 " Mallie Indrs r1019 Chapel  
 " Martha (wid John W) r6704 Madison  
 " Mattie r404 Butler  
 " Mattie maid 523 Milton  
 " Milford L (Alma) gros and meats 1783 Queen City av h4941 Shirley pl  
 " Norris casingmkr Acme Casing Co r2161 Central av  
 " Mose L bender Ficks Reed Co r1561 Ruth av  
 " Paul J (Marjorie) clk h3835 Mt Vernon av  
 " Paul V (Edna) lab h554 Milton  
 " Pearl aide StFrancis Hosp r1860 Queen City av  
 " Preston L slsmn Wright Egg & Poultry Co r 2720 May  
 " Rachel sorter Queen City Industries r2204 Gest  
 " Ray M mach r2720 May  
 " Rebecca Indrs r1019 Chapel  
 " Robt E (Helen B) lathe hd h2913 Price av  
 " Robt L (Jennie) h1647 Hamer  
 " Robt S lab City Street Dept r139 E Clifton av  
 " Roy (Florence) gro 201 W 69th h6811 VanKirk  
 " Ruth dining room aide StMary's Hosp  
 " Sallie M r511 Elizabeth  
 " Saml (Evelyn) fnshr h2945 Massachusetts av  
 " Shandraeh N (June) lab h2720 May  
 " Silas R (Nora E) h1348 Ethan av  
 " Thos (Mattie) lab h844 W 5th  
 " Travis (Grace) lab h1731 Sycamore  
 " Virginia Mrs waiter r51 E Clifton av  
 " Virginia G dancing tchr 3583 Reading rd h do  
 " Walter (Alice) lab h809 York  
 " Walton P (Julia) porter Cinti Union Term h835 Betts  
 " Wm r1718 Vine  
 " Wm ctr Metropolitan Printing Co  
 " Wm A (Hilda E) sta eng h3339 Hewitt Crescent  
 " Yetmon (Delta) h1026 Bank

Garrette Alvin H clk RyMS r Lockland  
 Garretts Edw (Jean) bartndr h962 Wells  
 Garrey see also Garrity and Gerrey  
 " Abbie r The Fontbonne  
 " Edw plmbr John J Garrey r1036 Linn  
 " Frank J (Marie) clo clnr 416 E 5th h do  
 " Frank J jr ship clk r116 E 5th  
 " John J plmbr 1036 Linn h do  
 Garrigan Agnes chf clk r1323 Broadway  
 " Ella r2542 Ring pl  
 " Genevieve M private sec White Villa Gro r1323 Broadway  
 " Mary (wid Jos) confr 1407 Main r1323 Broadway  
 " Virginia M clk UCLICo r728 Ridgeway av  
 Garriott Clarence student r1310 Young  
 " Hubert M (Lois W; Garriott & Becker) r RD 1 North Bend  
 " Irene student r1810 Young  
 " & Becker (Hubert M Garriott, John W Becker and Henry A Bettman) archts 1204 Times-Star Tower  
 Garris Keith E bkpr Cinti Wall Paper Co r3331 Brotherton rd  
 Garrison see also Garretson and Garritson  
 " Bertha L r6259 Savannah av  
 " Bessie H h2946 Urwiler av  
 " Carlos W ydmn CIA&FCo r Cleves  
 " Cecil mach CPCo r Norwood  
 " Chas H (Iva) millwright Victor Elec Products Inc h271 Wortman  
 " Chester N (Marie M) paperhng r930 Bank  
 " Clifford cash Carew Tower Garage r North College Hill  
 " Clinton D (Ella H) asst mail supt h3263 Montana av  
 " Duluth driver Blue & Gray Trans Co r Burlington Ky  
 " E agt W&S Life Ins Co r Norwood  
 " Edith Mrs mach opr Mack Shirt Corp r Covington Ky  
 " Edw (Ada) h543 E 8th  
 " Eliz nurse aid Christ Hosp r1314 N Main  
 " Eliz (wid Francis C) h3557 Burch av  
 " Ella W (wid Clarence B) h4314 Hamilton av  
 " Ellen P (wid Harry H) h2938 Urwiler av  
 " Frank A (Marie) lab City Bd of Educ h531 Carmalt  
 " Frank J ship clk Cinti Pump & Mfg Co r124 E McAllen av  
 " Geo L wrapper Natl Biscuit Co h128 Findlay apt 9  
 " Gladys nurse Bethesda Hosp r619 Oak  
 " Harry r1059 Gilsey av  
 " Helen r1909 Race  
 " Herbert (Jewell) lab h1519 Dudley  
 " Howard L (Bessie E) clk h4316 Hamilton av  
 " Ida r124 Woolper av  
 " Jas E tmkpr Williamson Heater Co r3331 Brotherton av  
 " Jas H (Dahlia J) clk P&GCo h2855 Urwiler av  
 " Jane M waiter r SLeger Flats apt 66  
 " June H clk Gibson Art Co r Ft Thomas Ky  
 " Keith r3331 Brotherton rd  
 " Louis G clk NYCSystem r Norwood  
 " Louise (wid Barth) h2378 Wheeler  
 " Lula (wid Louis) r rear 743 Klotter av  
**GARRISON M E & Co (Mary E Garrison), Realtors, Broadway Hotel Bldg 330 E 4th, Tel Main 0311 (For further information see page 111 Buyers' Guide).**  
 " Margt asmlbr C-BLDV r Covington Ky  
 " Mary h3108 Walworth av  
 " Mary mach opr h246 Worth  
**GARRISON MARY E (M E Garrison & Co), 330 E 4th, Tel Main 0311, r3557 Burch av (Hyde Park), Tel East 5815.**  
 " Mildred utilitywkr Kroger's r531 Carmalt  
 " Motor Express Curt Higginson mgr 49 Central av  
 " Nellie R r2946 Urwiler av  
 " Newell T lab Early & Daniel Co r Covington Ky  
 " Nora shoewkr r246 Worth  
 " Oethia student r221 W 9th  
 " Orel E asst clk US Eng r3433 Clifton av apt 309  
 " Preston E (Marjorie S) lawyer 1612 First Natl Bank bldg h3495 Principio av  
 " Ralph clk Wm Powell Co r Cheviot  
 " Richd r271 Wortman  
 " Robt W student r3051 Montana av  
 " Roy L (Eliz) lab h3317 Owasco  
 " Ruth clk r531 Carmalt  
 " Sandford F (Annie C) formn CG&ECo h2324 Ohio av  
 " Sanford C (Lola B) tester CG&ECo h1017 Delta  
 " Simon (Edith) waiter Mrs Ida F Golder h811 Oak  
 " Stuart R (LaVaughn) office mgr UCLICo h2932 Urwiler av  
 " Vena shoewkr r246 Worth  
 " Vina r3108 Walworth av  
 " Walter E (Bessie M) supt Methodist Book Concern h3051 Montana av  
 " Walter L (M Esther) real est 5901 Bramble av h1111 Watterson  
 " Wm (Eliz) h1211 Republic apt 7  
 " Wm A (Mary F) slsmn h6659 Montgomery plke apt 3  
 " Wm C bill passer CG&ECo r Covington Ky  
 " Wm H (Mary M) porter h5404 Owasco

Garritson see also Garretson and Garrison  
 " Edw R (Dorothy M) slsmn h2805 Madison av apt 4E  
 " Emma E Mrs reporter Hamilton County Courts h506 E 4th apt 211  
 Garrity see also Garrey and Gerrey  
 " Della M Mrs h924 Elm apt 3  
 " Frank J Rev pastor StAnthony Catholic Ch h 1119 Budd  
 " Julian A Rev SJ pastor StXavier RC Ch h635 Sycamore  
 " Mary C alterationwn Shillito's h4727 Guerley rd  
 " Wm r315 Sycamore  
 Garrow Jas r233 Ludlow  
 Garry see also Gary  
 " Frank E (Anna E) office mgr Bituminous Coal Producers Board h5800 Wyatt av  
 " Gordon F r5800 Wyatt av  
 " Michl D (Emma G) h111 Delta av  
 " Nora emp StFrancis Hosp r1860 Queen City av  
 Garside John R (Cath Y) h3836 Broadview dr  
 Gartelman Clifford A show card writer Dow Drug Co r Erlanger Ky  
 " Irma sten r222 Bosley  
 " John T (Martha) formn Cinti-Eagle Lithographing Co Inc h222 Bosley  
 Garten Fred mech Rollman's r Deer Park  
 Garth Birdie maid r814 W 8th  
 " Dorothy cash Alber's Super Mkts r6733 Buckingham pl  
 " Edith head nurse Holmes Hosp h334 Forest av apt 25  
 " Plumer (Lille M) lab h1208 W 8th  
 " Raymond servicemn Automatic Canteen Co of Cinti r Silvertown  
 " Robt A (Dorothy G) clk h6733 Buckingham pl  
 " Walter (Vina) carp h845 Rockdale av  
 " Wm (Laura) lab h428 Stone  
 Garthaus Dorothy clk Fashion Frocks Inc r Norwood  
 " Frank A (Bernadine H) prsmn h3 Gardner pl  
 " LeRoy clk Dow Drug Co r987 Paradrome  
 " Natalie R r3 Gardner pl  
 " Nettie pkr h987 Paradrome  
 " Paul F (Donna L) mach Wm Powell Co h4372 Winton rd  
 " Richd file hpr Albert A Schirmer  
 Garties Cath (wid Edw) r1118 Carmanla av  
 " Edw G (Isabelle) slsmn h933 Woodlawn av  
 " Geo (Irma) dir Cinti Metropolitan Housing Authority h727 Hawthorne av  
 Gartland Anne M priv sec Coml Mut Ins Co r Ft Mitchell Ky  
 Gartner see also Gaertner Gardener Gardner and Gardner  
 " Alma H (wid John) h1305 Cypress  
 " Alphonse B (Irene J) slsmgr Perry & Derrick h1626 Peaslee av  
 " Clara slsmn A&DCo r2712 Scioto  
 " Clara (wid Jos) h2343 Chickasaw  
 " Clara M sewer A&DCo r815 Academy av  
 " Edw F (Rose J) clk Kotte Paint & Glass Co h 2546 Ridgeland pl  
 " Erna M h1535 Blue Rock  
 " Eugenia C clk Richter & Phillips Co r2546 Ridgeland pl  
 " Flats 1625-27 Vine  
 " Geo (Emily) h2421 Fairview av  
 " Geo lino opr Breitenbach Typesetting Co r Ft Perry Ky  
 " Herbert C (Mary) asst formn CG&ECo h21 Tower  
 " Jos screw opr Cinti Ball Crank Co r Norwood  
 " Jos C (Mary A) engr h2850 Pine Grove av  
 " Jos H (Mary E) toolmkr h5643 Montgomery plke  
 " Lawrence (Marcella) ctr A Nash Co h4104 Francis av  
 " Leonard (Helen A) lawyer 58 Blymyer bldg h 6074 Lantana av  
 " Leonard F genl agt Sacramento Northern Ry r 1202 Vienna (College Hill)  
 " Louis A (Minnie) h2705 Jefferson av  
 " Marie r2502 Ohio av  
 " Marie (wid Edw) r Bodman Widows Home  
 " Richd bkbnr Miami Printing Co r Covington Ky  
 " Rita I r2546 Ridgeland pl  
 " Roman J driver G H Berling Inc r2546 Ridgeland pl  
 " Ruth M sten Queen City Paper Co r2546 Ridgeland pl  
 Garton Earl (Odessie) lab h900 Kenyon av  
 " Elmer mgr Savoy Flats h225½ W Court  
 Gartrell Ada Mrs r rear 3157 Syracuse  
 " Jos L fctywrk h3080 Gilbert av  
 " Lena R Mrs prsr Capitol-Barg Dry Clng Co h 5419 Owasco  
 " Welcome G (Lena R) lab h5419 Owasco  
 Gartman Edw A (Alvina A) auditor Alvey-Ferguson Co Inc h1311 Cryer av  
 " Lawrence H (Estelle E) slsmn Steinberg's Inc h3426 Trimble av  
 " Paul E slsmn r1311 Cryer av  
 " Rosemary A clk Fredk A Schmidt Inc r1311 Cryer av  
 Gartmann Clara r1024 Rutledge  
 " Mary (wid Henry S) r1024 Rutledge  
 " Nicholas H clk Billboard Pub Co r1024 Rutledge  
 Garval Mildred L student h144 Glencoe pl apt 312

- Garvelink Herbert F (Consolidated Furnace Co) r Norwood  
 Garver Arlie O (Euphenia) slsmn h2101 Harrison av apt 6  
 " Clara K clk Pease Woodwork Co r Norwood  
 " David E reporter Dun & Bradstreet Inc r648 Lincoln av  
 " Earl lab r6514 Nokomis av  
 " Florence Mrs tchr h2335 Salutaris av  
 " Gladys M Mrs r710 Neave  
 " Leonard h3651 Heekin av  
 " Leonard jr (Lols A; Lorbach & Garver) h4835 Sheffield av  
 " Marvin clk Standard Oil Co r4835 Sheffield av  
 " Orié r6514 Nokomis av  
 " Raymond E (Lucille H) hlpr h141 E McMicken  
 " Saml (Flora) janitor Cinti & Suburban Bell Tel Co h6514 Nokomis av  
 " Garvey Albert L (Ora M) pntr 1521 Gilpin av h do  
 " Beatrice L Mrs dept mgr Pogue's h1194 Herschel  
 " Cecilia slswn r1521 Gilpin av  
 " Chas J (Florence) hlpr Wm Stacey Stge Co r 1549 Baymiller  
 " Claude (Ruth) pkr r rear 1826 Logan  
 " Dudley pntr StVincent de Paul Salvage Shop r 115 E 5th  
 " Herbert C (Ruth) slsmn Johnston Paper Co r Erlanger Ky  
 " Homer A lawyer h1390 Burdette av  
 " Ivan E claim investigator Penna RR r Covington Ky  
 " John dishwasher Old Vienna r232 E Clifton av  
 " John lab City Park Dept r513 Findlay  
 " John E student r4315 28th  
 " John P (Beatrice L) slsmn h1194 Herschel av  
 " Joy furn rms 316 Elm h do  
 " Mary hsekr Rev Eug A Davis  
 " Mary (wid John) h513 Findlay  
 " Mary (wid Jos M) h3017 Delmar av  
 " Mary (wid Michl) h4335 28th  
 " Nellie fctywrk r4315 28th  
 " Roy (Mary) lab h3752 Isabella av  
 " Wm student r1194 Herschel av  
 " Wm R (Joy) slsmn h1121 Elm  
 " Wilma F clk Model Lndry Co h2355 StJames av apt 330  
 Garvin Alice smstrs Louis Levine & Sons r Bromley Ky  
 " Danl lab County Eng r2372 Wheeler  
 " Hugh (Adelaide) h122 Glenmary av  
 " Jas student r122 Glenmary av  
 " Milton N ironwrk E W Buschman Co r2372 Wheeler  
 " Nicholas r2372 Wheeler  
 " Saml (Eliz) carp h2372 Wheeler  
 " Wm (Marie) prsmn r rear 12 E 13th  
 Garwood Robt P student r266 Senator pl  
 " Roy G emp US Rubber Co r Marlemont  
 " Walter E (Mary) metalwrk Sayers & Scovill Co r1810 Elm  
 Gary see also Garry  
 " Chas L student r5660 Hamilton av  
 " F Lester (Beulah M) trav slsmn h5660 Hamilton av  
 " Margt Mrs h426 E 12th  
 " Marie sten A&D Co r426 E 12th  
 " Thos (Eliz) lab h601 W 5th  
 " Thos (Annabelle) lab h732 W 5th  
 " Thos porter Mrs Clara Welder r423 Central av  
 " Walter L (Edna) oiler Cinti Genl Hosp h3335 Cardiff av  
 Gas Consumers Association Ellis F Kennaw mgr gas appliances 42 Blymyer bldg  
**GAS & ELECTRIC SHOPS THE, Main Store E 4th sw cor Main, Tel Main 2000; Branch Stores: 525 Madison av (Covington, Ky), 916 Monmouth (Newport, Ky), Fairfield and Washington av (Bellevue, Ky), Tel Hemlock 7000; 212 Main (Milford, O), Tel Milford 566; Clinton and Central avs (Middletown, O), Tel 2400; 233 S Main (Franklin, O), Tel 192 (For further information see back cover, left top lines and page 48 Buyers' Guide)**  
 Gasdin Everett driver Ohio Delivery Inc r Newport Ky  
 Gasdorf Carl C (Helen J) br mgr Western Bk & Tr Co h2342 Ravine  
 " Conrad (Helen) pntr h104 Malvern pl  
 " Dorothy M nurse 316 Joselin av apt 3 r do  
 " Frank N (Kate) pntr City Bd of Educ h1627 1st av  
 " Frank W (Marie T) mgr Dixie Ohio Express Co h1611 Peaslee av  
 " Jerome J ship clk Schell Leather Gds Co r316 Joselin av apt 3  
 " Philip C (Barbara J) slsmn Natl Lead Co h316 Joselin av apt 3  
 " Raymond C (Dorothy A) acct Freiberg Mahogany Co h3217 W 8th  
 Gase Vernon A stereo Cinti Times-Star Co r Hamilton  
 Gash Beatrice maid Jewish Hosp r3243 Delaware  
 " Elmer (Susabelle) janitor h rear 935 Dana av  
 " Hartford porter r903 Mound apt 7  
 " Wilbur car washer Gusweila's Sls & Service r 3243 Rammelsberg  
 Gaskens Stanley (Helen E) clk r3418 Evanston av  
 Gaskill Albert metalwrk Davis Welding & Mfg Co r Cheviot  
 " Albert C carp Kroger's r1669 Carl  
 " Charlton C (Bessie F) sls eng h3058 Penrose pl  
 " Charlton C jr student r3058 Penrose pl  
 " Geo r843 W Liberty  
 " Harry N (Helen) bartndr h1552 Pleasant  
 " Harry Q (Carrie M) slsmn h5018 Reading rd apt 2  
 " Jean S Mrs sec Theo Mayer & Bro r Covington Ky  
 " John E pntr Acme Mach Tool Co r3510 Woodburn av  
 " Merrill metalwrk Davis Welding & Mfg Co r Cheviot  
 " Noah E (Emma) cook h1616 Vine apt 6  
 Gaskin Albert r3205 Eastern av  
 " Claude jr janitor Gerke Bldg r Newport Ky  
 " Eug r1592 Gest  
 " Herman h1228 Vine apt 17  
 Gaskins Alden L (Helen) h219 Peete apt 1  
 " Blair W mach CPCo r Amella  
 " Cecil stockmn A&D Co r Bellevue Ky  
 " Chas H (Flossie) h365 Kilgour  
 " Chas W (Pauline) tool clk r3074 Madison rd  
 " Dorothy bndrywrk Samuels Prtg Co r1600 Cumber  
 " Edw distr Hofmann & Walters r Newport Ky  
 " Elmer E (Margt A) scraper h5557 Montgomery plke  
 " Elsie E Mrs handierafter N E Johns & Co r Newport Ky  
 " Emma r2348 Highland av  
 " Emma A cash B-G Foods Inc r2309 Gest  
 " Ervin (Esther) lab California Municipal Golf Course h3408 Walworth av  
 " Eug H (Helen J) sta firemn r2158 Staebler  
 " Everett H (Mildred) distillerywrk h121 Wildwood  
 " Francis E (Florence A) slsmn h3704 Edwards rd apt 1  
 " Francis E jr r3704 Edwards rd apt 1  
 " Frank W (Nettie) pres Genl Spring Co r Norwood  
 " Fred (Nellie) pntr h838 Hopkins  
 " Gordon emp Coca-Cola Btlg Wks Co r Newport Ky  
 " H whsemn Genl Elec Sup Corp r Newport Ky  
 " Harold clk HCCo r Newport Ky  
 " Harry E (Rose) driver Doran Transfer & Rigging Co h832 Kilgour  
 " Herman formn CPCo r Amella  
 " Jennie Mrs sec-treas Victor Sales Inc r3756 Beechmont av  
 " LeRoy (Bertha B) mach h4420 Brownway av  
 " Lillian Mrs h2309 Gest  
 " Lillian M supvr Netherland Plaza r2309 Gest  
 " Louise (wid Elmer) r561 Missouri av  
 " Mary J student r2309 Gest  
 " Mildred asmblr C-BL Div r Hartwell  
 " Mildred Mrs clk Fair Store Co r RD 2 Amella  
 " Park asst credit mgr A&D Co r Newport Ky  
 " Richd E r561 Missouri av  
 " Robt W (Cora B) cement fnshr h3914 Oakpark pl  
 " V Carrel (Edith M) auto mech Victor Sales Inc r3778 Pennsylvania av  
 " Victor (Jennie; Victor Sales Inc) r3756 Beechmont av  
 " Wilson whsemn Thiemann Bros r Amella  
 Gasper Geo W (Mary) chemist h3245 Woodford rd  
 Gass Albert W (Gladys M) sls promotion Kroger's h35 Parkway pl  
 " Anton emp Burger Brew Co r Covington Ky  
 " Chas J r2430 Maryland av  
 " Dorothy sten Fillmore Music Hse r50 E Mitchell  
 " Edw G (Clara) confr 1811 Vine h do  
 " Frances (wid Michl) h1315 Hill Crest rd  
 " Jos candymkr Edw G Gass r StBernard  
 " L Pearl fctywrk SBCo r2430 Maryland av  
 " Lela (wid Chas) cleaningwn May Stern Co h2430 Maryland av  
 " Mary r The Fontbonne  
 " Rita clk P&G Co r50 E Mitchell av  
 " Roscoe G driver r2430 Maryland av  
 " Thos (Letha) lab r145 W 8th  
 Gasser Alois firemn Jos Oker Sons Co r Rosedale Ky  
 " Aug (Linda M) mach h2237 Graebe av  
 " Grace nurse r2156 Alpine pl  
 " Gassett Alf J (Margt) driver h4745 Howard av  
 " Wm L (Flora J) ship clk h421 Bank  
 Gassett Homer D (Mary) lab h1527 Jonathan av  
 Gassman Albert F mach Triumph Mfg Co r North College Park  
 " Albert H (Eliz) h4239 Chambers  
 " Chas J (H June) filler h614 Tafel  
 " Margt (wid Oscar) h311 Collins av  
 " Saml W (Winifred) drftsmn J H Day Co h4179 Mad Anthony  
 Gassmann Albert r County T B Sanatorium  
 " Clara icer Continental Bkg Co r Newport Ky  
 " John A (Bertha M) mach h3087 Massachusetts  
 " Jos G cash Continental Bkg Co r Newport Ky  
 Gassner see also Gessner  
 " Amanda maid r4421 Hamilton av  
 " Andrew (Anna) lab City Street Dept h1042 Seton av  
 GASSNER  
 " Eda (wid Ferdinand L) h4421 Hamilton av  
 " Mildred office sec Extension Magazine r1042 Seton av  
 " Milton baker r4421 Hamilton av  
 Gassway Gertrude (wid Geo) h1131 Gest  
 Gast Carl W clk Fenton's r2021 Highland av  
 " Ernest A (Irma S) civ eng 906 Main R212 h 3157 Victoria av  
 " Hamilton R student r3442 Brookline av  
 " Henrietta C nurse 3404 Middleton av apt 5 h do  
 " John B brkmn NYCSYSTEM r Lockland  
 " Karl (Helen) formn Fenton's h2021 Highland av  
 " Karl jr r2021 Highland av  
 " Mahlon R student r3442 Brookline av  
 Gastauer Lawrence J metermn CG&ECO r Southgate Ky  
 " Sylvester G driver Cinti Ignition Co h919 Central av apt 10  
 Gasten LeRoy (Leona F) slsmn h2219 Park av  
 Gastenfeld M Eliz h4401 Glenway av  
 " Wm clk NYCSYSTEM r StBernard  
 Gastin Robt (Ola M) porter r923 Clark  
 Gastineau Jefferson F clk 5th 3d Un Tr Co h940 Morris  
 Gastinger Albert J (Elfrieda) bottler Clyffside  
 " Brew Co h4535 Innes av  
 " Emma (wid Aug) h1061 Rush  
 " Florence smstrs PHDTCo r Covington Ky  
 " Gastl John J (Marie) h3490 Leland av  
 " Mary r4036 Colerain av  
 Gaston Bernice (wid Lester) h2134 Hatmaker  
 " Clara Mrs drsmkr 642 W 5th h do  
 " Clive D (Clothilda) adv solr Cinti Times-Star Co h3244 Burnet av apt 1  
 " Cora Mrs h803 W 5th  
 " Cornelius (Annie) lab h832 W 7th  
 " Edw H (Louise) h2139 Crane av  
 " Eug (Mattie) lab h820 Hathaway  
 " Fred R (Mildred) lab h1017 W Liberty  
 " Fred T (Margt E) supervisor h1538 Glen Parker  
 " Harold musician r1339 Lincoln av apt 8  
 " Helen M r785 E McMillan  
 " Hill lab r721 Carr  
 " J Lester (Wilma) linoleumlyr Schramm & Rugh Inc h2465 Everglade pl  
 " Jack L slsmn Shillito's r North College Hill  
 " Jas (Eliz) lab h1046 Kossuth  
 " Jennie (wid Andrew) r1328 Chapel  
 " John W r3145 Wehrman av  
 " Jos r832 W 7th  
 " Leo mach Kahn-Larmon Co r Mt Healthy  
 " Mack lab Elmer E Connett  
 " Mary Mrs h3835 Colerain av  
 " Matthew lab r432 Army av  
 " Moses (Mary) ice and coal bsmt 1136 Chapel h 1204 Lincoln av  
 " Myrtle E (wid Raymond) h842 Dayton  
 " Otis (Nellie) lab h759 W Court  
 " Rafe lab Cl&FCO r539 Findlay  
 " Raymond r County T B Sanatorium  
 " Robt porter r832 W 7th  
 " Rodger porter Aloysius Hartung r1339 Lincoln av apt 8  
 " Ruth clk r2134 Hatmaker  
 " Saml (Mildred) driver h512 W 9th  
 " Stanley (Mary E) lab h763 Barr  
 " Susie (wid Clifford) maid h1339 Lincoln av  
 " Thaddeus porter h1212 Myrtle av  
 " Thos lab r645 Kenyon av  
 " Vera r832 W 7th  
 " Wm lab r740 Kenyon av  
 " Wm C (Margie) waiter Old Hickory Cafe h2338 Kemper la apt 7  
 " Willie (Haven) lab r832 W 7th  
 Gastons Wm (Hattie) lab r891 Wehrman av  
 Gastreich Edw civ eng US Eng r1105 Elm  
 " Josie C mach opr Mack Shirt Corp r Newport Ky  
 Gastrick Tony (Emma) pntr h88 W McMillan  
 Gastright Edw slsmn Eagle-Picher Sales Co r Bellevue Ky  
 " Frank A (Frances; Bonded Heating Co) h3440 Harvey av apt 2  
 " Fred M driver Melnch Drayage Co r Covington Ky  
 " Louis F mgr Livingston Seed Co r Newport Ky  
 " Thos clk Livingston Seed Co r Dayton Ky  
 Gatano Henry h2349 Wheeler av  
 Gatch Alice G sten City Safety Dept r3524 St Charles pl  
 " Chas D (Augusta) formn h4314 34th av  
 " Emma sten Am Book Co r Milford  
 " F S city supvr US Fidelity & Guar Co r Milford  
 " Grace nurse 616 Gholson av r Milford  
 " John N (Orpha G; Gatch, McLaughlin & Gatch) r Milford  
 " Loren G (Minna A; Gatch, McLaughlin & Gatch) r Terrace Park  
 " Margt tchr r5732 Belmont av  
**GATCH, McLAUGHLIN & GATCH (Lewis N Gatch (1860-1936), Loren G Gatch, John N Gatch and Robert P Kleinmann), Lawyers 1421 Union Central Life Bldg, Tel Main 0088**  
**GATCH MILTON M (Mary C), Branch Mgr Sun Life Assurance Co of Canada, 307 Chamber of Commerce Bldg, Tel Main 2871, r Woodville Pike (Milford), Tel Milford 203-W**



## GATCH

" Richd C (Alice G) roofer h3524 StCharles pl  
 " Walter S (Mathilda) millwkr h4216 Verne av  
 Gatchett Karl slsmgr Fuller Auto Co r6052 Mayflower av  
 Gatcomb Anna F (wid Jas) r625 Crown  
 Gateff Nicholas lab Flintkote Co r Reading  
 Gateley Jane artist Osborne & O'Hagan r Ft Thomas Ky  
 Gately Alex P (Frances B) slsmn Anchor Paper Co h1231 Paxton av  
 " Alex P jr clk r1231 Paxton av  
 " Clara M shoewkr r415 Resor av  
 " Elmer E (Annie) clk h1989 Madison rd apt 7  
 " Florence L student r1231 Paxton av  
 " Geo W clk r1231 Paxton av  
 " Leo W (May) driver Taxicabs of Cinti h2410 Concord  
 " Mary R slswn Pogue's r1203 E McMillan  
 " Robt (Nellie) sta fremn r1704 Dexter av  
 Gaterell Howard (Hilda) r135 W 9th  
 Gates Aaron (Hattie D) yardmn h3126 Fredonia av  
 " Albert E (Alvina K) ins h1730 Madison rd  
 " Albert E jr slsmn r1730 Madison rd  
 " Alf fctywrk r3640 Columbus av  
 " Alice E clk Mrs Anna Cohen r3359 Madison rd  
 " Aloys fctywrk r345 W McMicken av  
 " Anna bottler Western Reserve Co r Newport Ky  
 " Anna racker C-BLDiv h111 E 6th apt 8  
 " Annie Mrs h546 Hopkins  
 " Bernard J (Rosella) clk City Div Pub Relief h3610 Warsaw av apt 2  
 " Bertha A (wid Robt W) h1295 Morten  
 " Chas W (Bertha M) driver h2121 Colerain av  
 " Christine mach opr S H Reisenfeld Co r Covington Ky  
 " Clarence W (Mae) asst supt Standard Castings h6605 Buckingham pl  
 " Collins B drftsman CG&ECO r RD 2 Richmond  
 " Danl supt r4254 Hamilton av  
 " Delmore W (Laura S) procurement mgr Trl-State Butter Co h3688 Kendall av  
 " E S mgr Fruit Dispatch Co r Ft Thomas Ky  
 " Edith B (wid Edw S) h1314 Michigan av  
 " Eliz (wid Merrick) h2101 Kindel av  
 " Eliz H bkpr r1295 Morten  
 " Elmer J stringer r3640 Columbus av  
 " Elsie L nurse Cinti Genl Hosp r515 Melish av apt 45  
 " Emery J tchr r2101 Kindel av  
 " Erroll S jr clk P&GCo r Ft Thomas Ky  
 " Eva (wid Danl) h12 E 12th  
 " Florence (Gates & Meyer) r230 W 68th  
 " Frank J mach opr r929 Seton av  
 " Frank R (Angle) supt h3604 Montgomery rd apt 4  
 " Geneva maid h1087 Wade  
 " Geo fctywrk Standard Brands Inc r Chevlot  
 " Geo A (Irene) mach h3640 Columbus av  
 " Geo A jr (Caroline) teller 5th 3d Un Tr Co h567 Enright av  
 " Goodrich Rev (Laura D) associate sec h2835 Linwood av  
 " Harry (Florence M) lab h230 68th  
 " Helen bkpr Community Chst r1295 Morten  
 " Helen F nurse City Workhouse h2125 Alpine pl  
 " Henry (Annie) lab h514 George apt 7  
 " Henry C (Clara) h1722 Main  
 " Herbert R janitor CG&ECO r Carrollton Ky  
 " Jas r329 Longworth  
 " Jas hlpr Reliance Fdy Co r Newport Ky  
 " Jas L driver r3604 Montgomery rd apt 4  
 " John emp COMCo r433 Central av  
 " John (Geneva) lab h1117 W 8th  
 " John E (Kate) maintenancemn h709 Clark  
 " John F (Ruth M) brewerywrk HBCo h917 Grand  
 " John F (Marie) mach CPCo h3405 Alamo av  
 " John L (Natalie P) office 4206 Carew Tower h2312 Park av  
 " John O (Mary M) shlp clk h447 Bank  
 " Jos exp 220 Elm  
 " Jos lab PO r Newport Ky  
 " Josephine (wid Geo) h3612 Warsaw av apt 3  
 " June R slswn r1295 Morten  
 " Kathryn (wid John) h3843 Clifton av  
 " LaVeda B multi opr Gibson Art Co r Ft Thomas Ky  
 " Leonard r1706 Race  
 " Leroy clk r1009 Mound  
 " Leroy lab S Obermayer Co  
 " Louis lather r3612 Warsaw av apt 3  
 " Lulu Mrs r514 George apt 4  
 " Margt M r3612 Warsaw av apt 3  
 " Margt R r3604 Montgomery rd apt 4  
 " Marie C cash Cinti Club r929 Seton av  
 " Marion dietitian r1314 Michigan av  
 " Martha J nurse Jewish Hosp r3161 Harvey av  
 " Mary E r1408 Central pkwy  
 " Mary J (wid Frank J) h929 Seton av  
 " Matilda G (wid Oliver) h545 W McMicken av  
 " Natalie P r2312 Park av  
 " Norbert P hlpr r929 Seton av  
 " Norris M slsmn Johns-Manville Sls Corp r2101 Kindel av  
 " Peter S clk P&GCo r2541 Fairview av  
 " Ray N prsfrd r3640 Columbus av  
 " Raymond (Viola) slsmn JDCo h7012 Vine  
 " Reuben (Florence) stock clk Studebaker Sales Corp of Am h117 Gage

## GATES

" Reuben H (Helen L) asst real est agt NYCSystem h3040 Fairfield av  
 " Richd clk Stier's Pharmacies Inc r3640 Columbus av  
 " Richd student r2716 Eden av  
 " Rubber Co Harry A Ball mgr whol tires 526 Broadway 4th fl  
 " Rush W (Jean E) car opr h1306 Morten  
 " Thos h548 E 8th  
 " Walter G (Alice E) bkpr h3359 Madison rd  
 " Wm E (Louise) lab J H Day Co h4530 Kirby av  
 " Willis (Anna) waiter Mrs Nora Redman r831 Rockdale av  
 " & Meyer (Florence Gates, Edw A Meyer) delicatessen 7012 Vine  
 Gateskill Emery lab r570 Carlisle av  
 " Oscar lab r570 Carlisle av  
 " Tobe h570 Carlisle av  
 Gateway Restaurant (Union News Co) Concourse fl Cinti Union Term  
 " Tire & Rubber Co (Michl Goldberg) 700 Reading rd  
 Gatewell John (Marie) pntr r2505 Auburn av  
 Gatewood Chas (Eliz) lab r414 W 5th  
 " Commodore Rev (Martha B) pastor Christ Temple h3057 Kerper av  
 " Essie tchr r736 W 8th  
 " John r136 E 9th  
 " Milton uphol Majestic Upholstering Co r rear 20 E Liberty  
 " Thos (Eva) h513 Hopkins  
 Gath Ellen M Mrs nurse 74 E Hollister apt 5 h do  
 Gatheman H E Co (Harry F Gatheman) roofers 1384 Harrison av  
 " Harry F (Estella; H E Gatheman Co) h1692 Queen City av  
 " Hilda (wid Harry E) h1384 Harrison av  
 " Gather Mary cook 653 Stanley av  
 Gathwright Martin (Selma B) lab h1408 Central pkwy  
 Gatliiff Mary C mach opr COMCo r653 Probasco  
 Gatlin Jas R (Gertrude M) compositor Johnson & Hardin Co h1653 Tremont  
 " Robt M (A Callie) blrmkr J H Day Co h1687 Harrison av  
 Gatman Alice asst physiotherapist Christ Hosp r194 E McMillan apt 3  
 " Frank H jr porter Pogue's r Winston Park Ky  
 " Grace press opr C-BLDiv r Covington Ky  
 " Theresa M r500 Considine av  
 " Wm S (Marion D) wtchmn Capitol-Barg Dry Cing Co r500 Considine av  
 Gaton Harry C (Leona R) asst slsmgr h1434 Roblnwood av  
 Gattrell Edw T (Zola M) fremn Standard Brands Inc h3291 Southside av  
 " Edw W lab r3291 Southside av  
 " Marcella M ctr r3291 Southside av  
 " Wm E (Jessie C) car inspr h3472 Liston av  
 Gatten Ronald C supt Verne S White r3519 Shaw  
 Gatti Edna C Mrs r2325 Gilbert av apt 4  
 Gattis Floyd R (Dora) prsr r510 Lock apt 29  
 Gattie H Mrs Linen Co Otto Gattie (Miami Beach Fla) pres Mrs Virginia Gattie (Miami Beach Fla) v-pres Robt Bogen sec-treas 118 W 7th  
 Gatto Anna r1031 Wilstach  
 " Aurelia janitor Carson Sch r1602 Ross av  
 " Dorothy sten Koenig Coffee Co r Norwood  
 " Jos B (Mary A) formn Louis W Gatto h474 Considine av  
 " Jos H (Loretta M) slsmn M Degaro Co h5747 Lester rd  
 " Lawrence W acct Billboard Pub Co r Norwood  
 " Louis h304 W Water  
 " Louis A (Emma) h545 Ringgold  
 " Louis J asst mgr Louis W Gatto r Norwood  
 " Louis W junk 322 W Pearl r Norwood  
 " Richd chauff Louis W Gatto r Norwood  
 " Ruth G clk F H Lawson Co r474 Considine av  
 " Saml A (Margt E) confr 218 Post sq h1638 Herbert av  
 " Wm (Lillian) lab h1031 Wilstach  
 " & Co (Jos H Longo, Geo Goldrainer) com mers 236 W 6th  
 Gatts Delmer inspr r2230 Vine  
 " Eliz typist UCLICo r Covington Ky  
 " Nettie slswn Pogue's r Covington Ky  
 " Stella (wid Chas) h2230 Vine  
 Gatwood Harriet typist P&GCo r Norwood  
 " Leslie E clk B&ORR r Norwood  
 " Wayne musician h427 Probasco apt 19  
 Gau Angela (wid Henry F) h2880 Victoria av  
 " Emil h229 Renner  
 " Emil jr (Philomene) chf house detective h4687 Rapid Run pike  
 " Frances J investigator City Div Pub Relief r2880 Victoria av  
 " Margt clk C F Strelt Mfg Co r2261 Rice  
 " Ralph J clk Continental Bkg Co r4687 Rapid Run pike  
 " Rheyne F (Cath) mach h2261 Rice  
 " Rhiery F jr (Margt) bottler r2261 Rice  
 " Robt E (Bertha M) clk Klein Bros Co Inc h130 Huntington pl  
 Gauchat Herman M spl Investigator B&ORR h2357 StJames av apt 124

Gauche Chas G ship stacker Globe-Union Inc r4013 Blaney av  
 " Frank A (Harriett E) gdnr Wm A Natorp Co h4495 Homer av  
 " Frank A (Theresa L) slsmn Richardson Taylor Globe Corp h218 Greendale av  
 " Frank E (Thelma) driver Coca-Cola Btlg Wks Co h19 W Elder  
 " John C (Genevieve E) formn h1168 Herschel av  
 " Robt T mach r1168 Herschel av  
 Gaudette Horace S (Josephine) h4970 Warsaw and Cleves pike  
 Gaudin Esdale L (Margt W) slsmn Mathleson Alkali Wks h1212 Oberlin blvd  
 Gaudio Frank J (Corinne) fruit dlr h2530 Ingleside  
 " Jas L (Marie; G & T Fruit Co) h399 Elberon av  
 Gauer Wm agt Prud Ins Co r Norwood  
 Gaug Geo (Eliz) h2947 Cormany av  
 " Geo G jr (Hattie F) mach h1321 Elam  
 " Rose r2947 Cormany av  
 Gauger Edwin P (Mabel C) inspr h2531 Cummins  
 Gauggel Aug P fctywrk Adler Co r1035 Findlay  
 " Edwin S (Lillian) mach Bock Mach Co h1015 Poplar  
 " Geo driver Model Lndry Co r1015 Poplar  
 " Georgiana tel opr Cinti Genl Hosp r3023 Eden av  
 " Lena maid h21 E 15th  
 " Lillian Mrs stitcher Wm Koehl Co h1015 Poplar  
 " Minnie (wid Aug M) h1035 Findlay  
 Gaugh Ada B clk Cent Tr Co r Covington Ky  
 " Aug B (Pearl) clk h318 W Court apt 6  
 " Grace T asmlr Gibson Art Co r Covington Ky  
 Gaukel Elaine typist P&GCo r Silvertown  
 " Eleanor private sec UCLICo r41 Hilldale  
 " Philip h41 Hilldale  
 " Wm P (Alma) ctr Cinti Cordage & Paper Co h433 Boal  
 Gaul Frank slsmn V N DeVou Sup Co r Ridge-way rd  
 " Harold dispr Root Transit Inc r Norwood  
 " Harry H ptrnmkr O J Shafer Pattern Wks r Cheviot  
 " John F (Nan) stores formn Cinti Union Term Co h1011 Crest cir  
 " John J (Eliz) h417 Bank  
 Gaudin Arth (Marie) ctr r4038 Erie av  
 " Donald W r3845 Eastern av  
 " John W (Cath M) carpet lyr h3845 Eastern av  
 Gault see also Galt  
 " Chas lab r819 W 9th  
 " Clementine Mrs restr 747 E McMillan h do  
 " Geo W clk CG&ECO r Box 233 Seven Mill rd  
 " Helen R bkpr Joseph Lasita r2523 Erie av  
 " Ida M (wid Clarence G) h3611 Zumstein av  
 " Robt (Rosie B) brklyr h836 W 7th  
 " Rosa (wid Chas) maid h819 W 9th  
 " Wm H res phys Cinti Genl Hosp  
 Gaunce Edith P r914 Vine  
 " Fannie (wid Chas) furn rms 914 Vine h do  
 " Grattan G trucker HCCo h1418 Mansfield  
 " Lucille Mrs prsr Claire Frocks Inc h1205 Jackson  
 " Ray (Lucille) h1205 Jackson  
 " Strother C pntr r2351 Concord  
 " Sturgill R (wid Grattan) prsr Fenton's h2351 Concord  
 Gaunt Wm E driver McFries Sons r Covington Ky  
 Gauntley Chas H (Frances) bldg eng Oyler Sch r708 Neave  
 " M Genevieve r708 Neave  
 Gaupel Adolph J (Gladys) fctywrk Phillips Pump & Tank Co h2129 Winchell av  
 " Frances sewer Lawton Co r Covington Ky  
 " Harold tailor Fair Store Co r Alexander Ky  
 " Jas stockmn Fair Store Co r Newport Ky  
 Gaurio Caroline tallor h200 Warner  
 Gaus Albert dept suvr Hale-Justis Drug Co r Southgate Ky  
 " Lillian K clk Gibson Art Co r Southgate Ky  
 Gausemann Anna (wid Harry B) h3763 Kenilworth pl  
 " Anna (wid Henry) h4813 Eastern av  
 " Anna (wid Wm H) h1535 Merrimac  
 Gausepohl see also Gauspohl  
 " Bernard J (Mae) platform mn CI&FCO h3420 Evanston av  
 " Evelyn F opr AT&TCO r Covington Ky  
 " Harry (Anna) elev opr Intl Prtg Ink h517 E Liberty  
 " Helen sten Henry B Korseberg r Covington Ky  
 " Ralph msngr Quality Typesetting Co r Covington Ky  
 " Ray L brewerywrk HBCo r Covington Ky  
 " Ruth dietary Bethesda Hosp r Covington Ky  
 Gausing Edw A ctr Hennegan Co r Newport Ky  
 " Mildred office sec WKRC r Newport Ky  
 Gaussling Alice drsmkr 331 Collins av h do  
 " Anna mach opr Mack Shirt Corp r331 Collins av  
 " Antoinette r331 Collins av  
 " Harry J (Loretta A) carrier PO h2556 Eastern  
 " Helen r331 Collins av  
 " Mary J student r2556 Eastern av  
 " Werner B clk NYC System r Hammel av  
 Gausman Chas H (Dorothy A) bkpr Norris-Brock Co h5820 Saranac av  
 " Elmer J (Florence) sec M Rosenthal Co h3420 Fyffe av  
 " Fredricka maid 735 Betula av

## GAUSMAN

" Lewis B (Jessie) carp Fred L Schille h123 W 70th  
 " Minnie (wid Henry) r3232 Wold av  
 " Robt r1769 Llanfair  
 " Walter (Helen) linemn h1769 Llanfair av  
 Gausmann Clifford C (Mary E) car opr h1352 Hill Crest rd  
 " Clifford W auditor CI&FCo r North College Hill  
 " Eliz (wid Louis) h1121 Dayton  
 " Henry W h86 Hillsdale  
 " Herbert midr E H Bardes Range & Fdy Co r North College Hill  
 " Walter H (Vera; Norris-Brock Co) h1522 Marlowe av  
 Gausepohl see also Gausepohl  
 " Aug J (Minnie A) h4024 Runnymede av  
 " Danl W storekpr US Eng Depot  
 " Edw G (Ella H; Delta 5c to \$1.00 Dept Store) h2713 Erie av apt 29  
 " Edw G (Helen) slsmn Fruehauf Trailer Co r 3540 Raymar blvd  
 " Ruth E typist Genl Elec Co r4024 Runnymede av  
 " W A r315 Sycamore  
 " Walter F collr CG&ECo r Bellevue Ky  
 Gausing Andrew J ctr Cinti Tailoring Co r Newport Ky  
 Gausmann Clifford G clk h6320 Mels av  
 " Wm (Ella W) guard r6320 Mels av  
 " Wm F student r6320 Mels av  
 Gauthier Henry S (Thelma) construction eng h 5815 Pandora av  
 " Jessie Mrs hsekpr h450 E 5th  
 " John student r5815 Pandora av  
 Gavin Anna (wid Thos) sten LeMontree Mfg Co h1617 North Argyll pl  
 " Beatrice r837 Lincoln Park dr  
 " Frances A sten Goodall Co r4574 Hamilton av  
 " Harry R (Bertha A) clk Willis Music Co r3632 Idlewild av  
 " John F (Dorothy) buyer White Villa Gro h1129 McPherson av  
 " John P (Margt) h4574 Hamilton av  
 " John P telegrapher WUTC r Norwood  
 " Jos A telegrapher WUTC r Chevrolet  
 " Mary receptionist Roth Shoe Mfg Co r837 Lincoln Park dr  
 " Mary (wid Michl E) h1637 Herbert av  
 " Michl mach Clyffside Brew Co r Box 186 Ludlow Ky  
 " Steph cement fnshr h33 Green apt 48  
 " Wm J (Marlan F) linemn h3436 Schwartz av  
 " Wm M (Glady's) printer r4389 Eastern av  
 Gavranov Louis lab J W Curry Co h2611 Cummins  
 Gaway Wm (Ethel) lab h1072 Wade  
 Gay C Audrey Mrs gro 386 Baum r do  
 " Carl (C Audrey) mach opr Adam Wuest Inc h386 Baum  
 " Eudell Mrs r308 Broadway  
 " Florene Mrs r803 Harriet  
 " Herbert (Myrtle) mech h1640 Hoffner  
 " Jas (Kath) autowkr h5403 Ward  
 " Jas F hlpr Continental Bkg Co r473 E McMillan  
 " John driver Wm McHenry  
 " Lena (wid Rube) h511 Cutter  
 " Luther waiter Mrs Ida F Golder r2538 Park  
 " Lyndall M (Louise) mgr Electric Storage Battery Co h1810 Avonlea av  
 " Martha maid 2335 Park av  
 " Martin (Lula) grinder r3025 Colerain av  
 " Mary hsekpr 2372 Park av  
 " Milton T (Eunice) nat boy K Cafeteria h1436 John  
 " Nannie L (wid Jas) h833 W 5th  
 " Pauline mach opr Lowe & Campbell Athletic Gds Co r Newport Ky  
 " Robt B lab Adam Wuest Inc h383 Baum apt 43  
 " Ruth (wid Jas) hsekpr h1029 Foraker av apt 16  
 " Saml lab r414 W 6th  
 " Theresa Mrs r1014 Wm H Taft rd  
 " Wm M (Helen) bldg contr 318 W Court h947 Chateau av  
 Gaye Clayton E r County T B Sanatorium  
 Gayer Jacob r1228 E McMillan  
 " Louis J (Grace V) inspr CG&ECo h6026 Kennedy av  
 Gayety Theatre 816 Vine  
 Gayhart Edw candymkr Kroger's r Bellevue Ky  
 " Edw driver Kroger's r Newport Ky  
 " Edw lab h ft McCullough  
 " Jas (Bessie) mach opr h106 Wildwood  
 " John fcty supt Globe-Union Inc r3922 Watterson  
 Gayheart Lable r1009 Kossuth  
 Gayjikian John K student r1817 Young  
 " Krikor (Osanna) missionarywrk h1817 Young  
 Gayle see also Gale  
 " Clara (wid Webb) h rear 931 Gest  
 " D H Mrs r Vernon Manor  
 " Irene Mrs maid 684 Stanley av  
 " Jas E (Irene) chauf h884 Rockdale av  
 " John L (Olive E) r6426 Desmond  
 " Lucas (Julia) lab h417 Carlisle av  
 Gaylord Barbara hsekpr Harvey A Knowles r Mt Healthy  
 " Container Corp Walter A Schanke mgr paper box mfrs 831 Chamber of Commerce bldg  
 Gayman Jesse A (Edith D) dep collr in chge US Customs Dept h6645 Iris av  
 " John G (Sophie) emp Kroger's h854 Dunore rd

## GAYMAN

" Wendell P (Dorothy G) agt UCLICo h3505 Ravenwood av apt 1  
 Gaymon Eug (Pearl) cement fnshr h826 Hathaway  
 " Eug jr pntr r826 Hathaway  
 Gaynor Chas H (Vashti) h216 Carrel  
 " Earl J (Marie T) dispr Cinti St Ry Co h3662 Glenway av  
 " Geo A (Sarah) policemn h441 E 3d  
 " Jas A washer CG&ECo r4112 Weber la  
 " Jane C clk W&S Life Ins Co r3662 Glenway av  
 " John J janitor CG&ECo r Covington Ky  
 " John T atty Prud Ins Co r Covington Ky  
 " M Gertrude Mrs maid 1849 Madison rd  
 " Martha private sec Dr J E T Kennedy r4112 Weber la  
 " Mary A buyer r4112 Weber la  
 " Mary C r1720 Hanfield  
 " Mary C Mrs h1720 Hanfield  
 " Mary E clk Fredk A Schmidt Inc r Covington Ky  
 " Ruth M sten Leslie Hermann E Ritchie r3662 Glenway av  
 " Thos J (Marion M) pipeftr h1232 Streng  
 Gaz Harry restr 304 Elm r220 W 9th  
 " Jas student r178 E McMillan  
 " Wm (Georganne; Main Chili Kitchen & Sandwich Shop) h178 E McMillan  
 Gazaway Alla (wid Herschel) h249 St Peters  
 " Anna r3050 O'Bryon  
 " Carrie Mrs h1438 Denman  
 " Ella maid r249 StPeters  
 " Jas W (Sibbie) plmbr 3050 O'Bryon h do  
 " Mary r3050 O'Bryon  
 " Nelson (Tina) lab r735 W Court  
 " Ruth r3050 O'Bryon  
 " Saml L h336 Clark apt 1  
 Gazdik Edw J clk RyMS r27 W 7th  
 Gazzale Cath A binder r1263 Elsinore av apt 1  
 " Louise F fly girl Advance DeCalcomania Co h 1263 Elsinore av apt 1  
 Gazzelle Margt clk r929 Nassau  
 Gazzola Andrew J (Minnie) h613 Richmond  
 Geannopulos Wm restr 5907 Hamilton av r1602 Cedar av  
 Gear see also Geer and Gier  
 " Ada E telegrapher WUTC r4455 Carnation av  
 " Albert G beltmrk Eagle Belting & Leather Co r4455 Carnation av  
 " Aloysius auto reppm r4455 Carnation av  
 " Chas (Marion) inspr r3257 Bishop  
 " Chas H (Stella W) loco eng h3261 Nash av  
 " Donald C electn CG&ECo r3722 Woodland av  
 " Erwin F (Hilda) clk Fred Gear h350 Eiland cir  
 " Fred florist 1113 Vine r3507 Middleton av  
 " Harley W (Mary) formn Tri-State Butter Co h 2223 Stratford av  
 " Harold W (Beulah E) ink matcher H Blacker Prtg Inks Inc r6326 Cambridge av  
 " Jos E detective City Police Dept r4455 Carnation  
 " Laura B (wid Fred) florist h3507 Middleton av  
 " Mary L (wid Wm) h1419 Vine  
 " Viola r3507 Middleton av  
 " Wesley T (Ada) clk Fred Gear h3767 Middleton  
 " Wm F capt City Fire Dept h4455 Carnation av  
 " Wm H jr (Margt) florist 4178 Hamilton av h do  
 Gearding Aug J hlpr Edna Brass Mfg Co r Bellevue Ky  
 Gearhard Geo W (Marie) barber h2724 Madison rd  
 Gearhardt Chas (Vera) brewerywrk h2401 Spring  
 " Christine hd sewer Ohio Truss Co r Norwood  
 " Jewell slswn Shillito's r1010 Wm H Taft rd  
 " John W (Maude V) slsmn h2926 Douglas ter  
 " Wm E (Leona) formn CG&ECo h3525 Evanston  
 Gears Thos (Emma) ironwrk h2669 Bellevue av  
 " Gears Geo F (Hazel L) slsmn h7031 Fair Park av  
 " Laura M clk Gods Bible School r1810 Young  
 Geary Chas H (Hattie M) formn City Div Hwy Mtce h1918 Andina av  
 " Herman D (Kath M) driver Commercial Motor Frt Inc r733 Burns  
 " Jas lab r2997 Gilbert av  
 " Oliver J (Gertrude) mgr Eden Gas & Oil Co Inc h538 Terrace av  
 " Robt N groundsmn CG&ECo r Norwood  
 " Ruth E tel opr Field Richards & Co r Norwood  
 " Saml G (Mary) pipeftr h3924 Oakpark pl  
 Geason Willard B slsmn SR&Co r3330 Jefferson av  
 Gebauer Chas E asmlbr ATWCo r Norwood  
 " Edwin H (Gebauer & Hagner) r North College Hill  
 GEBAUER & HAGNER (Edwin H Gebauer, Chas P Hagner Jr), Sales Engineers for Building Products 2325 Losantiville rd, Tel Jefferson 5251  
 Gebbard Wm J bkbnr Winckler Bindery r1738 Elmore  
 Gebbie John P (Maurine M) pntr h5623 Tompkins  
 Gebel Jos (Eliz) stonemkr Cinti Cement Products Co r Newtown  
 " Jos M (Alice W) servicemn h565 Missouri av  
 " Peter J (Mary A) toolmkr r565 Missouri av  
 Gebell Patsy (Jennie) USA h428 Klotter av  
 Gebert Fred driver r2308 Riverside dr apt 6  
 " Fred H (Matilda D) h3918 King pl  
 " Wm (Matilda) eng h2308 Riverside dr apt 6  
 Gebhard Albert E (Emma) gro 3639 McHenry av h3570 do

## THE EARLS-BLAIN CO.

Specializing in

Fire, Casualty,  
Surety, Accident  
and Health

INSURANCE

Marine  
Automobile  
Hospitalization

1100-1140 Union Trust Bldg. Tel. Main 3400

## GEBHARD

" Conrad mach r1785 Weber  
 " Edw (Hilda) pntr h2864 Henshaw av  
 " Edw M (Eliz G) mach h3635 Borden  
 " Harold A r2718 Wagner  
 " Harry J (Bertha A) driver F D Lawrence Elec Co h2718 Wagner  
 " John G printer r rear 1875 Walker  
 " John P (Lena M) vise hd CBTCo h3620 Borden  
 " Lucille M emp Crosley Corp r3620 Borden  
 " Marian E clk South-Western Pub Co r2718 Wagner  
 " Martin A fctywrk Sport Products Inc r Erlanger Ky  
 " Peter A asmlbr r1785 Weber  
 " Philomena (wid Mrs) h1785 Weber  
 " Sophie M (wid Andrew) r rear 1875 Walker  
 Gebhardt Alf F (Helen M) slsmn h1012 Gilsey av  
 " Amelia r2316 Wheeler  
 " Anna M (wid Geo F) h735 Steiner  
 " Bros Co Victor A Gebhardt pres-treas Edwin Gebhardt v-pres Jos A Wilson sec mfg jwlrs 34 W 6th 12th fl  
 " Chas shoewkr Krippendorff-Dittmann Co r Newport Ky  
 " Chas jr mach Insand Screw Products Co  
 " Clarence N (Marie) clk City Div (Pub Relief h 1028 Rosemont av)  
 " Donald F errand boy Pickering Hdw Co r1028 Rosemont av  
 " Edwin (Ida) v-pres Gebhardt Bros Co h6354 Grand Vista av  
 " Elinor C r6433 Grand Vista av  
 " Ellsworth ship clk Cinti Athletic Gds Co r Covington Ky  
 " Elmora A (Margt M) dep clk Co Probate Ct h 2321 Moerlein av  
 " Eva slswn McAlpin Co r1347 Delta av  
 " Geo F mech Hauser-Stander Tank Co r3430 Edwards rd  
 " Harry watchmkr Oskamp Nolting Co r Covington Ky  
 " John (Louisa) baker h1816 Logan  
 " Leona Mrs slswn Mabley's h2121 Eastern av  
 " Ora E Mrs sec W F Gebhardt Optical Co h1955 Avonlea av  
 " Oral A (Marie) mach Fischer Spl Mfg Co h12 Collinwood pl  
 " Oral C mach r12 Collinwood pl  
 " Vesta E (wid John E) h3430 Edwards rd  
 " Victor A (Blanche H) pres-treas Gebhardt Bros Co h6433 Grand Vista av  
 " W F Optical Co Wm F Gebhardt pres-treas Thos J Williams v-pres Mrs Ora E Gebhardt sec 7 E 5th R64-66  
 " Wm clk Leo M Ostrager r Newport Ky  
 " Wm E (Susan) artist 9 E 3d R36 h9 StJames pl  
 " Wm F (Ora E) pres-treas W F Gebhardt Optical Co h1955 Avonlea av  
 Gebhart Charlotte L student r3479 Morrison pl  
 " Edna maid 36 Arcadia pl  
 " Edw C student r3479 Morrison pl  
 " Frank J (Anna) h3828 Isabella av  
 " Gustav E (Augusta) teller Atlas Natl Bk h3479 Morrison pl  
 " Henry (Marie G) h1876 Huron av  
 " J H mgr Interstate Dispatch Inc r Deer Park  
 " Margt (wid Wm) r1444 Ambrose av  
 " Minnie H (wid Louis) r3479 Morrison pl  
 " Robt H litho opr John S Swift Co r15 W 7th  
 " Walter J (Florence) tres The Formica Insulation Co h3714 Broad View dr  
 " Wm (Lillian) bkbnr h1783 Elmora  
 " Wm F eng r3714 Broad View dr  
 Gebig Wm F (Eliz) h124 Winkler  
 Gebing Francis M (Helen) acct h1408 Beech av  
 " Lawrence R (Dolores J) meatctr Albert Boehling h2170 Selim av  
 " Ralph L (Marie A) clk McKesson & Robbins h 203 W Corry  
 Gebroski Florence nutrition dept Good Samaritan Hosp r VanLeer Ky  
 Geckle Edw F supt Central Carton Co r Cheviot  
 Gecks Alvin W (Gertrude) bkpr 5th 3d Un Tr Co h 2854 Shaffer av  
 " Dorothy M r1729 Westwood av  
 " Edw drtssmn King Mach Tool Co r Lockland  
 " Edw H (Lillian) metalwrk h1729 Westwood av  
 " Florence clk r1835 Neyer av  
 " Geo mech Earl H Vordenberg Inc r4398 Watterson  
 " Geo A tinner r4405 Watterson  
 " Harry mach Natl Marking Mach Co r Dayton Ky  
 " John (Minnie) h2518 Addison

## GECKS

John M (Alberta S) clk Lunkenheimer Co h rear 1553 Knox  
 Jos (Rose F; Joseph Gecks & Co) h4398 Watter-  
 son  
 Joseph & Co (Joseph Gecks) sht mtl wkrs 206 W 3d  
 Louis foundry wkr r1935 Nevev av  
 Robt J r1729 Westwood av  
 Rosemary bkpr Geo E Pellens Co r4398 Watter-  
 son  
 Theo (Ida) mach h2854 Shaffer av  
 Wm hlpr Natl Marking Mach Co r Dayton Ky  
 Gedalecia Sarah J Mrs supt Home of the Jewish Aged and Infirm r3138 Burnet av  
 Geddes Chas A (Mildred A) lab NYC System h 2013 Mohawk pl apt 5  
 Earl (Irene) lab h739 Clark  
 Gedink Paul (Erna) vise hd CBTCO h261 Emming  
 Gee C Walter (Blanche M) lab h3941 Columbia okwy  
 Carl ship emp Western Auto Sup Co r3941 Co-  
 lumbia pkwy  
 Elmer H (Dorothy) electn r3317 Ibsen av  
 Franklin C (Velma) elec cont 3709 Zinsle av h do  
 Geo M Indry 408 Central av r230 W 5th  
 Glenn R student r3941 Columbia pkwy  
 Howard (Virginia) brklyr r4607 Erie av  
 John hlpr Albert Mars r4821 Whetsel av  
 Julius (Elsa) lab h639 Kenyon av  
 Lillian G Mrs maid h3075 Kerper  
 Sarah E (wid Benj) h1657 Herbert av  
 Thos E (Lillian G) porter Cinti Union Term h 3075 Kerper av  
 Tilda (wid Will) r639 Kenyon av  
 Geeding Carrie W asmlr Gibson Art Co r North Bend  
 Clarence E (Agnes A) policemn h1702 Kleemeier  
 Clarence E inspr r1702 Kleemeier  
 Danl P (Henrietta) fctywr h5645 Colerain av  
 Danl W (Eliz E) formn U S Bung Mfg Co h5645 Colerain av  
 Edw E (Mollie M) pntr City Water Wks h3377 Princeton  
 Estell mldr O-RFCO r Addyston  
 Fred buffer C-BLDiv r StBernard  
 Henrietta W sten Baldwin Piano Co r5645 Colerain av  
 Walter E (Della) mach CPCO h4412 Verne av  
 Gegan Kath r1859 Baltimore av  
 Geenber Ernest student r5200 Reading rd apt 2  
 Henry (Lillian) auto repr 3934 Reading rd h 5200 do apt 2  
 Jacob (Sarah) h1023 Dana av  
 Geer see also Gear and Gier  
 Esther H clk Pogue's r Bellevue Ky  
 Gerald A (Maud M) dist credit mgr B F Good-  
 rich Co h2506 Ridgecliff av  
 Thos (Lucy) sta atndt h2950 Gilbert av apt 10  
 Wm janitor Sisters of Notre Dame  
**GEERIN BROS & CO (H Corrine Geerin), Steam and Hot Water Heating Contractors 131 E 3d, Tel Main 0817**  
 Emmett stmftr r4233 Cherry  
 H Corrine (Geerin Bros & Co) r Newport Ky  
 Henrietta S Mrs slswn Steinberg's Inc r St Bernard  
 J H Pat (Henrietta S) slsmn Walter F Hachnie r StBernard  
 Margt (wid Pat) h4233 Cherry  
 Geers Adelmia Mrs fur fnshr Harry E Bassler r Cheviot  
 Agnes mach opr Herbert Custom Tailoring Co r StBernard  
 Albert mach Acme Mach Tool Co r StBernard  
 Albert H r837 York  
 Aloysius B genl mgr Index Machinery Corp r Ft Mitchell Ky  
 Alphonse F (Amanda) policemn h545 Milton  
 Anthony (Louise) cond h935 Fairbanks av  
 Cath h1261 Denver av  
 Cath T office sec Kroger's r StBernard  
 Clifford fctywr r649 W McMicken av  
 Edw J bkpr Index Machinery Corp r739 Wake-  
 field dr  
 Edwin V (Anne) clk W&S Life Ins Co h3309 Hackberry  
 Frank autowkr r232 Ludlow  
 Frank mach Acme Mach Tool Co r StBernard  
 Frank toolmkr Wm Powell Co r1261 Denver av  
 Frank J Jr (Alberta) slsmn Foto-Lith Inc h4223 Marburg av  
 Fredk lab M B Farrin Lbr Co r StBernard  
 Frieda tailor A Siegman & Son r1783 Queen City  
 Geo F (Hazel) slsmn h6629 Vine  
 Geo H Rev pastor Holy Family RC Church h814 Hawthorne av  
 Geo J (Rosella) mach h649 W McMicken av  
 Harry B (Kath M) h837 York  
 Harry C (Linda H) slsmn h3544 Hudson av  
 Herman J (Eliz) ship clk Chas A Maish Co h 4779 Highridge av  
 Howard W student r3213 Glendora av  
 Jas clk Schneider Gro Co r Wyoming  
 Jas E asst mgr-treas Palace RKO Theatre r Covington Ky  
 Jean student r3541 Hudson av

## GEERS

John (Emma) bartndr Wm C Crowley h1019 St Gregory  
 Jos r1261 Denver av  
 Jos r1019 StGregory  
 Jos F (Marcella) pres Index Machinery Corp h 739 Wakefield dr  
 Jos J (Margt) formn Louis G Freeman Co h3704 Westfield av  
 Lawrence B (Georgiana) h1234 Denver av  
 Margt C binder Feicke Printing Co r1763 West-  
 wood av  
 Marie C boxmkr r1763 Westwood av  
 Mary tailor S-S-Co r1261 Denver av  
 Mary B bkpr J R Wood Supply Co r1019 StGreg-  
 ory  
 Monica office sec Richvein Coal Co r Norwood  
 Paul J hlpr r3544 Hudson av  
 Philip J asst cash Fed Reserve Bk r4779 High-  
 ridge av  
 Raymond H spreader Goodall Co r3704 Westfield  
 Robt asst eng H A Nunlist & H E Frolicker r StBernard  
 Robt G mach Wm Powell Co r3704 Westfield av  
 Rosemary sten E W Buschman Co r StBernard  
 Theo G bkpr I Fleischer & Sons r Wyoming  
 Virginia clk StAnthony Messenger r StBernard  
 Wm hlpr r3704 Westfield av  
 Wm J (Lillian M) janitor convent of Notre Dame h1763 Westwood av  
 Geesen Angela r921 Seton av  
 Geo (Helen E) bkpr Provident Savings Bank & Trust Co h911 Kreis la  
 John H r921 Seton av  
 Geeslin Martha P sten Cinti Post h2535 Burnet av apt 19  
 Myrle clk Cinti Post r2535 Burnet av apt 19  
 Ralph B (Orpha C) atndt Standard Oil Co h250 E University av  
 Geesner Bertha r6222 Sierra  
 Mary asst cook Children's Home r6222 Sierra  
 Walter gdnr r6222 Sierra  
 Geeze Harry restr r220 W 9th  
 Geffers Pearl P Mrs r524 Richmond  
 Geglein Eliz (wid John) h79 Peete  
 Geghan Cath A (wid Jas) h1022 Sturm  
 John J clk r539 E Liberty  
 Mary C typist UCLICo r1022 Sturm  
 Robt J (Leona) dep clk Co Probate Ct h922 Mc-  
 Pherson av  
 Wm J fctywr r1022 Sturm  
 Gegele John A (Josephine M) shoewkr Krippendorf-  
 Dittmann Co h4027 Palos  
 Gegelein Albert (Martha) diemkr C-BLDiv h es Two Mile rd 1 n Kellogg  
 Albert jr mach r Albert Gegelein  
 Andrew R mach CPCo r Rossmoyne  
 Barbara h1809 Lang  
 Marion r Albert Gegelein  
 Martha r Albert Gegelein  
 Robt (Ruth) electn r249 Delta av  
 Rosemary r Albert Gegelein  
 Urban mach r Albert Gegelein  
 Gegner Geo (Lillian) r813 Oak  
 Geo slsmn Hathaway Stamp Co r Covington Ky  
 Lillian Mrs prsr Fenton's r813 Oak  
 Martha Indrywkr Alms Hotel r Covington Ky  
 Gehb Arth A (Kath) slsmn h5812 Kinoll av  
 Elmer C (Lorraine G) driver French-Bauer Inc h 3643 Russell av  
 Gebefer Edwin G prsfrd Hirschfeld Printing Co r 1405 Elm  
 Gehl Anna waiter Mrs Betty Jorling r2025 Colerain  
 Barbara sausagemkr r905 Dayton  
 Dorothy sten C E Critchell Co r Cheviot  
 Helmut J mach CPCO r2209 Crane av  
 Henry F (Elsa A) gdnr h2209 Crane av  
 Ilse maid 3550 Washington av  
 Jacob lab Jos Oker Sons Co r539 York  
 John reprmn Am Writing Mach Co r Cheviot  
 Lena maid 704 E Mitchell av  
 Martin (Theresa) lab Jos Oker Sons Co h2025 Colerain av  
 Martin J jr bus mn Alms Hotel r2025 Colerain av  
 Mathias (Katie) emp Kroger's h905 Dayton  
 Michl (Tillie) shoe repr 4110 Glenway av h do  
 Theresa pkr Kroger's r2025 Colerain av  
 Gehle Delia (wid Jos) h1581 North Bend rd  
 Gehlenberg Bernard (Thekla) gro 500 Richmond and 2025 Dunlap h2025 Dunlap  
 Edw (Rose) gro 440 Elizabeth h4433 Innes av  
 Gehler Anton mldr Cinti Fdy Co r Deer Park  
 Betty clk Hugh M Gregg r Deer Park  
 Chas (Mildred) acct 1332 Union Trust bldg r St Bernard  
 Ethel L Mrs slswn Minor Grossman h6063 Mont-  
 gomery pike apt 9  
 Frank P (Ethel L) presser Hugh M Gregg h6063 Montgomery pike apt 9  
 Harry investigator City Div Pub Relief r524 Prospect pl  
 Ida clk r524 Prospect pl  
 Jeanette slswn Shillito's r524 Prospect pl  
 John F lab Cinti Fdy Co r Deer Park  
 Jos (Theresa) h2312 Rohs  
 Mendel (Rose) pntr h524 Prospect pl  
 Nicholas A lab Cinti Fdy Co r Norwood  
 Terry prsr Mack Shirt Corp r2312 Rohs  
 Theresa Mrs prsr Mack Shirt Corp h2312 Rohs

Gehlert Alma M r5539 Orlando pl  
 Alvin C janitor Madison Theatre r5539 Orlando pl  
 Chas H (Lorna) truckmn Security Stge Co r 4932 Jameson  
 Edw C Post No 594 American Legion 5110 Whet-  
 sel av  
 Harry F r3456 Vine  
 Mary maid 4247 Hamilton av  
 Mary E (wid John C) h5539 Orlando pl  
 Millie Mrs beauty shop 725 E McMillan  
 Gehlhauser John mldr Wm Powell Co r387 Rose-  
 mont av  
 Gehling Geo C shop mech Grimm Iron Wks Co r 3410 Woodburn av  
 Walter J formn Grimm Iron Wks Co r3410 Wood-  
 burn av  
 Gehlken Nora clk h1560 Ruth av  
 Gehlker C Edwin (Union Insurance Agency)  
 Earl F sten StLouis San Francisco Ry r6226 Tyne av  
 Fred W carp Brose Constr Co h6226 Tyne av  
 Rudolph C (Lorraine) drftsman h6652 Kennedy av  
 Verna r6226 Tyne av  
 Gehner Donald (Pauline) promotion mn Cinti News Co h325 Glennore av  
 Marian (wid Wm) shoe ftr Schawe-Gerwin Co h1629 Vine Apt 4  
 Gehr Edw W bench hd Wm Powell Co r959 Elbe-  
 ron av  
 Elmer G printer Cinti Enquirer r959 Elberon av  
 Josephine (wid Anthony) h959 Elberon av  
 Minnie r476 Riddle rd  
 Gehred Andrew N (Eliz M) h4927 Western Hills  
 Anita E sten Oil-Kraft Inc r4927 Western Hills  
 Helen hsekpr r2852 Riverside dr  
 Jerome N (Rose A) plant mgr h678 Hermosa av  
 Josephine U (wid Casper A) h2852 Riverside dr  
 Mary Mrs h4202 Florida av  
 Gehrich Irvin J (Helen M) electn h5777 Lantana av  
 John A (Mary) carp Kroger's h4266 Langland  
 Lester J (Elsie H) armature winder Westing-  
 house Elec & Mfg Co h3831 Llewellyn av  
 Gehrig John restr 3704 Montgomery rd h do  
 John R formn CG&EC r Terrace Park  
 John R (Bonita) lawyer 1718 First Natl Bank bldg r Terrace Park  
 Jos pickler C-BLDiv r StBernard  
 Gehring see also Gering and Goehring  
 Alice (wid Oscar J) h2122 Hatmaker  
 Anna r County T B Sanatorium  
 Anna r1614 Tuxworth av  
 Barbara Mrs janitor Lincoln Sch h1528 Eastern  
 Chas (Cath) r rear 1806 Race  
 Chas E (Beulah) prsr Fenton's r Newport Ky  
 Chas S (Eugenia) clk Norfolk & Western Ry h2116 Sinton av  
 Cleo sten h5326 Grafton av  
 Donald (Emma) rug clnr Capitol-Barg Dry Cng Co h19 W Elder  
 Edgar S (Ruby F) cond h4578 Hamilton av  
 Edith clk Benj T Schock r3831 Carrie al  
 Edw W (Lillian) brewery wkr h1019 Winfield av  
 Edwina sten r5326 Grafton av  
 Eleanor (wid Henry) h1632 Chase apt 1  
 Emma clk Capitol-Barg Dry Cng Co r19 W Elder  
 Esther (wid Fred) hsekpr 725 McMakin av  
 Esther S clk ONLICO r3116 Linwood av  
 Geo lab Early & Daniel Co r Cheviot  
 Henry (Anna) h4464 Colerain av  
 Henry A (Barbara) driver Taxicabs of Cinti h 1528 Eastern av  
 John (Esther M) coml artist r3116 Linwood av  
 John J (Mary L) atndt Standard Oil Co h2243 Queen City av  
 Jos (Lena; Western Printing Co) r Newport Ky  
 Kenneth A (Pauline) sta atndt h6720 Lebanon  
 Lawrence J (Clara M) aud h1213 Beech av  
 Louis carp Good Samaritan Hosp r811 Green-  
 wich av  
 Louis emp Mabley's r Southgate Ky  
 Louis (Alma) printer Stark Printing Co h2207 Wheeler  
 Louis E lah r2122 Hatmaker  
 Martha W pres-treas Southern Ohio Business College r4464 Colerain av  
 Mary L opr AT&TCo r2243 Queen City av  
 Milfred B (Emily) lieut City Fire Dept r2050 Queen City av  
 Oscar (Olive) clk h401 Crestline av  
 Robt B clk US Eng r2127 Gilbert av apt 54  
 Rose M (wid Edw) h11 E 14th  
 Teresa alteration wn Mabley's r Southgate Ky  
 Victoria (wid Anthony) r3811 Drake av  
 Wm F (Olive M; Elaine Beauty Shop) h3319 Erie av  
 Wm O (Edith M) candy wkr Kroger's r2122 Hatmaker  
 Gehringer see also Geringer  
 Arth student r4511 Eastern av  
 B Mathilda r1645 Herbert av  
 Chas (Philomena) car opr h4511 Eastern av  
 Clarence G (Martha) slsmn h3157 Sunshine av  
 Emma (wid Henry) h2726 Wagner  
 Fred r975 Martin  
 Geo h975 Martin

## GEHRINGER

" John (Carrie) caretkr StAugustine RC Church  
r923 Bank  
" John 1st hndlr r975 Martin  
" Kath Mrs r9936 Borden  
" Margt (wid Geo) h1645 Herbert av  
" Wm clk Western Bk & Tr Co r RD 14 Box 83A  
" Wm (Bertha) formn Wm Lang & Sons Co h3216  
McHenry av  
" Gehrke Richd slsmn Schulze Bkg Co r Newport Ky  
" Gehrlain Richd J (Alyce M) driver h4515 East-  
ern av  
" Gehrlain Cath (wid Jacob) r1255 Elberon av  
" Jacob (Bossie) driver h975 Wells  
" Gehrling Irene A tel opr Gibson Art Co r518 E  
4th  
" Gehrum Ada M sten r2800 Queen City av  
" Albert (Florence) h552 W Liberty  
" Albert jr r552 W Liberty  
" Andrew J (Eleanora) driver Bacher Baking Co  
h1666 Harrison av  
" Chas J (Louise) fruits 4201 Langland h3427  
Beekman  
" Edw r2800 Queen City av  
" Elmer r552 W Liberty  
" Emma r1207 Republic  
" Harry H (Anna) butcher h1004 York  
" Jeannette A opr AT&TCO r1666 Harrison av  
" John C jr (Marian) ptrn mkr h2680 Queen City  
" John E (Adda) slsmn h2800 Queen City av  
" Jos A (Lucille) butcher h848 W Liberty  
" Lester G (Louise) bottler r1666 Harrison av  
" Wm (Kath D) butcher John F Stegner h1220  
Hliff av  
" Geick Carrie r476 Riddle rd  
" Geidel Viola L office sec Fed Home Loan Bk  
h3405 Telford apt 22  
" Geier see also Geyer  
" Andrew slsmn Glenway Mtr Car Co r3344 Werk  
rd  
" Arth W hlpr Met Motor Co r224 Stanley av  
" Aug F pres Geier Mattress Co r Mt Healthy  
" Barbara busheler A Nash Co r219 E Rochelle  
" Caroline (wid Aug) h2535 Dennis  
" Carrie (wid Philip) h1725 Vine apt 15  
" Cath sten r221 Twain av  
" Chas A fcty wkr r43 W Corry  
" Chas F (Cath) h43 W Corry  
" Clarence G (Josephine) h414 E 12th apt 5  
" Edw A (Susanna; Geier's Sausage Co) h3876  
Paxton av  
" Frank W (Ada E) collr May Stern Co h3020  
Hackberry  
" Fred A r2535 Dennis  
" Fredk V (Amev) pres Cinti Milling Machine Co  
r Indian Hill  
" Harold (Thelma) plshr h1739 Lawn av  
" Harry M (Sophia H) wtchmn h677 State  
" Helen r2535 Dennis  
" Homer bus opr r349 Hearne av  
" Howard J fcty wkr r104 W Mitchell av  
" Howard J (Thelma) plshr h1749 Lawn av  
" Jean sten r4354 W 8th apt 15  
" John (Anna) fremn Robt A Cline Inc h221  
Twain av  
" John A (Eliz) h4420 Innes av  
" John A (Edith) watch repr 224 Stanley av h do  
" John P carrier PO r Mt Healthy  
" John W formn City Div Hwy Mtce r221 Twain  
" Jos mach opr r2817 Eden av  
" Jos (Grace) mach opr r219 E Rochelle  
" Jos A (Alma) fcty wkr h104 W Mitchell av  
" Jos C (Sarah) starter Taxicabs of Cinti h4354  
W 8th apt 15  
" Josephine serger A Nash Co r1114 Spring  
" Juliet E (wid Fredk) h2301 Grandview av  
" Kurt mach r3876 Paxton av  
" Leonard (Barbara) mach h219 E Rochelle  
" Lester J r104 W Mitchell av  
" Margt C slsmn Huber's Dry Goods Co r677  
State av  
" Marie C voucher clk Cinti Oil Wks Co r2535  
Dennis  
" Matthew H (Emma E) slsmn Hill & Griffith Co  
h1041 Schiff av  
" Matthew L student r1041 Schiff av  
" Mattress Co The Aug F Geier pres 2710 Mc-  
Micken av  
" Norbert J appr Gibson & Perin Co r43 W Corry  
" Norma E r1609 E McMillan  
" Otto P (Inga) phys Forrer nw cor Marburg av  
h2200 Upland pl  
" Paul E lawyer r2301 Grandview av  
" Peter J (Bertha) sheet metal wkr John Van  
Range Co h552 Howell av  
" Philip O (Gladys J) treas Cinti Milling Machine  
Co r Forrer nw cor Marburg av  
" Raymond B typestr r2535 Dennis  
" Robt M clk Seinsheimer Paper Corp r1041 Schiff  
" Robin C auto mech r224 Stanley av  
" Sally J clk Gibson Art Co r8th and Hermosa av  
" Sophia F shoe wkr r4420 Innes av  
" Walter H h1609 E McMillan  
" Wm lathe opr CBTCO r3876 Paxton av  
" Geier's Sausage Co (Edw A Geier) 2869 Henshaw  
Geiger see also Gieger  
" Albert L (Clara H) r5923 Hamilton av  
" Bruce student r2434 Ohio av  
" Caroline mus tchr 836 Oak h do

## GEIGER

" Carolyn cook 3669 Reading rd  
" Cath (wid Robt) h25 Mulberry  
" Chas r441 Klötter av  
" Chas (Carol) printer r15 Estelle  
" Chas A (Kate) h2936 Montclair av  
" Chas H (Marie) stm ftr h4128 Kirby av  
" Clara (wid John) r3357 McHenry av  
" Clarence H clk h3357 McHenry av  
" Clifford J (Louise H) traffic clk Shillito's h  
4308 W 8th  
" Daisy B first checker CG&ECO r Southgate Ky  
" Edw dispr PO r RD 3 Ridgewood av  
" Eliz (wid Albert) h3510 W 8th  
" Emil (Emma) garage Kroger's h1228 Gilsey av  
" Flora C Mrs labeler h1563 Tremont  
" Florence C blpr Catholic Charities r3510 W 8th  
" Francis J (Dorothy H) asst sis mgr h2637  
Langdon Farm rd  
" Frank (Agnes) v-pres Cinti Electrotype Co h1651  
Dewey av  
" Frank G (Mamie) wtchmn h4221 Glenway  
" Frank G jr tnmkr r4221 Glenway av  
" Frank W (Ruth M) slsmn SR&Co h1126 Grand  
" Franklin R (Ruth V) phys 6001 Madison rd  
r5765 Whitney av  
" Fred W (Minnie M) acct 608-10 Keith bldg h  
1409 Locust  
" Fredk asst clinician UofC r25 Mulberry  
" Geo r221 McCormick pl  
" Geo E woodwkr Sayers & Scovill Co r438 Bank  
" Geo H r836 Oak  
" Geo J (Annie) h127 W Liberty  
" Geo J clk Eberle Sons Co r South Gate Ky  
" Gertrude tailor S-SCO r Ft Mitchell Ky  
" Harry r2135 Loth  
" Harry A meats 711 W Court r2453 Eastern av  
" Helen waiter r2135 Loth  
" Helen (wid Harry) hsepr Good Samaritan Hosp  
h2135 Loth  
" Henry W (Marie; Geiger's Grocery) r3595 Brad-  
ley av  
" Howard C carp r4221 Glenway  
" Jacob (Rose) paperhng 4034 Erie av h do  
" Jacob J (Ida M) janitor CG&ECO h7159 Lower  
River rd  
" John A (Martha C) doormn h1230 SHker av  
" John S (Dorothy) clk RyMS h4014 Taylor av  
" John W slsmn Lanter-Hartman r836 Oak  
" Jos A (Emma) formn h6250 Orchard la  
" Jos H student r6250 Orchard la  
" Jos L h1976 State av  
" Lawrence H (Frieda M) sec Miller Shoe Co h  
1562 Wittlou pl  
" Leo C (Ace Pattern Co) r Ft Mitchell Ky  
" Leroy iron wkr r556 Armory av apt 619  
" Louis A (Theresa) slsmn Royal Typewriter Co  
h2651 Gilbert av apt 17  
" Louise Mrs r308 Milton  
" Louise (wid Wm) h56 Classen  
" Marie (wid Henry) h3595 Bradley av  
" Mario clk r3964 W 8th  
" Mary office sec The Longworth Estate r221 Mc-  
Cormick pl  
" Mary (wid Jos) maid h3301 Hackberry  
" Mary A (wid Geo) h438 Bank  
" Mary E r4128 Kirby av  
" Mary E office sec Longworth Est r7 Tudor Court  
Apts  
" Matilda A r836 Oak  
" Nicholas clk PO r Fairfax  
" Norbert C mach opr ATWCo r Norwood O  
" Otto wisemnn W D Creasey Sons r Covington  
" Paul R (Marcella) formn Pgh Plate Gls Co h2014  
Baltimore av  
" Paul R (Christine M) meter mn CG&ECO h2359  
Iroll av  
" Raymond A whsemn Janszen Co r1636 Denham  
" Raymond F (Marie E) prsmn Cinti Enquirer  
h3964 W 8th  
" Robt r25 Mulberry  
" Robt student r2576 Queen City av  
" Robt E (Lucille) slsmn h4944 Heuwerth av  
" Robt J clk D T Williams Valve Co r1562 Witt-  
lou pl  
" Russell (Cath F) customers mn W D Gradison  
& Co h3057 Brackenwoods la  
" Ruth M tchr r2936 Montclair av  
" Stanley F (Viola C) chemical wkr h2602 Scioto  
" Tony J (Veronica R) waiter h444 McGregor av  
apt 4  
" Verna B r4221 Glenway av  
" Virgil J golf pro r7155 Lower River rd  
" Walter stmfr Peck-Hanaford & Briegs Co r  
Foley rd and Orchard la  
" Wm (Helen) lab h2576 Queen City av  
" Wm jr r2576 Queen City av  
" Wm C (Margt B) dentist Hartwell av nw cor  
" Anthony Wayne av h127 Parkway av  
" Wm H (Edna M) policemn h1636 Denham  
" Wm J (Alma) driver h533 E 13th  
" Wm J (Della) piano wkr h2017 Vine  
" Wm R mach r3595 Bradley av  
" Xavier (Frances; Land's Shoe Repairing) h4741  
Loretta av  
" Geiger's Grocery (Henry W Geiger) 2213 Kenton  
" Geigerman M D Mrs r Vernon Manor

Geiges Chas L trucker NYCSsystem r481 Crestline  
" Geo C (Emma M) mach h3616 Dawson av  
" Geo J sta atndt Frank J Kaufman r3616 Dawson  
" Geige Bertha (wid Geo) h834 Harris av  
" Clifford A driver Matthews-Frechling Dairy Co  
r834 Harris av  
" Dorothy M Mrs clk A Edw Mages h3532 War-  
saw av  
" Robt G (Dorothy M) slsmn Central Baking Co h  
3532 Warsaw av  
" Geigy Co Inc Leroy C Voss mgr dyes 232 E Pearl  
2d fl  
" Geihl see also Giehl  
" John A (Sibyl) appr B & J Jacobs Co h918  
Findlay  
" Geijer Adam (Jeanette) h5819 Lester rd  
" Geil Edw F r1005 StGregory  
" Edw M (Carrie) mach opr h1005 StGregory  
" Edw T (Stella E) driver City Fire Dept h3337  
Erie av  
" Jerome H atndt Consolidated Parking Corp  
r1005 StGregory  
" Jesse h1614 Main  
" Leonard (Jennie) engr Hennegan Co h3130 Har-  
vey av  
" Margt M sten r1005 StGregory  
" Marion M fcty wkr Dymnt Co r1005 StGregory  
" Paul J br mgr Consolidated Parking Co r1005  
StGregory  
" Robt N lab Greenbros Inc r3337 Erie  
" Sylvia r3130 Harvey av  
" Walter B (Cath) policemn h3515 Pembroke av  
" Winifred (wid Nicholas) h1404 E McMillan  
apt 2  
" Geile Aug H (Hilda) asst sec-treas Provident Sav-  
ings Bank & Trust Co h3639 Forest Park dr  
" Barbara h29 W McMillan apt 2  
" Edith sten r3639 Forest Park dr  
" Marcella M clk SR&Co r412 Kasota  
" Mary L clk Provident Sav Bk & Tr Co r3639  
Forest Park dr  
" Geiler Chas H (Frances A) mach h1950 Avonlea  
" Emily M clk W&S Life Ins Co r1950 Avonlea  
" John W student r3030 Lischer av  
" Lester R (Mary K) road contr h2818 Victoria av  
" Mary A sten Lockie & Glenn r1950 Avonlea  
" Wm R (Shirley) plmbr 3228 Harrison av h3030  
Lischer av  
" Geilfus Ella (wid Chas) h4360 Hamilton av  
" Gordon L (Doris O N) h4 Elmhurst pl  
" Geiman Julius prsr S-SCO r Newport Ky  
" Geimeier Edwin A clk 5th 3d Un Tr Co r Coving-  
ton Ky  
" Geo F uphol Central Supply Co r South Ft  
Mitchell Ky  
" Mary E sten Kroger's r Ft Mitchell Ky  
" Geiringer Mattie (wid Louis) cigar mkr h2931  
Cormany av  
" Geis see also Geiss and Gles  
" Aloysius G caster JDco r3520 Pembroke av  
" August A (Sadie E) slsmn h1542 Donaldson pl  
" Barbara r476 Riddle rd  
" Barbara (wid Jacob) r2384 Brokaw av  
" Carl L clk Kroger's r StBernard  
" Chas floormn SBCO r17 W 12th  
" Chas C r3512 Cornell pl  
" Chas W aud City Div Pub Relief r Norwood  
" Eliz (wid Jos) h2565 Euclid av  
" Emma C (wid Louis L) h636 State av  
" Frank V r Cincinnati Club  
" Frank W (Marie) auto mech h2823 Rosebud dr  
" Garreth r435 Commercial sq  
" Harry M (Theresa M) litho Korb Litho Co h3112  
Price av  
" Helen G waiter h3406 Burnet av apt 2  
" Helen M clk r1903 Duck Creek rd  
" Helen S Mrs hlpr W&S Life Ins Co r29 Findlay  
" Hy C (Jean) organist Baldwin Piano Co h3404  
Fernerport dr  
" Jacob J (Mary L) slsmn Edw B Imbus h1903  
Duck Creek rd  
" John (Gertrude) h3501 Cardiff av  
" John plshr Sterling Glass Co r Newport Ky  
" John A (Amelia C) meat ctr h3333 Wunder av  
" Julia C (wid Christopher J) h1543 Jonathan av  
" Kath h3747 Warsaw av  
" Lawrence L ftr CG&ECO r636 State av  
" Michl (Barbara) cabt mkr Natl Billiard Mfg Co  
h1879 Baltimore av  
" Norwood C (Marjorie) assoc prof UofC h3512  
Cornell pl  
" Roy L asst engr NYCSsystem r Silverton  
" Walter J (Eleanor K) prod mer r229 Magnolia  
" Wenzel janitor LCTCo r Dayton Ky  
" Wm C (Gertrude A) writer h1543 Jonathan av  
" Geisdorf Max A (Augusta) baker h2148 Clifton av  
" Geise see also Giese  
" Anthony (Minnie) mach opr h4220 Mad Anthony  
" Bernard H (Mamie) h5803 Woodmont av  
" Chas (Margt) h2030 Burnet av  
" Edw (Garnet) slsmn r2030 Burnet av  
" Helen T (wid Gustave) h3301 South Woodmont  
" Lawrence printer r5803 Woodmont av  
" Marion student r3301 South Woodmont  
" Martha Mrs h541 Howell av  
" Robt cigars 833 Walnut r119 E Court  
" Ruth E sten Sohngen & Bischoff r3301 South  
Woodmont av

## GEISE

" Thos baler Western Paper Gds Co r293 Penner  
 " Wm M r115 E 5th  
 Geisel Wm A (Mildred M) pipeftr h6805 Fair Park  
 Gelsen see also Giesen  
 " Aug (Norma) compositor Wiesen-Hart Press  
 " Fred (Alena) elec eng r3244 Woodburn av  
 " Marion D slswn Woolworth's r Elmwood Place  
 Gelsenhofer Alice r1615 Pullan av  
 " Louise E clk h1615 Pullan av  
 Geiser Anthony W lab r1636 Philomena av  
 " Bertha O clk Plant-Butler Inc r1636 Philomena  
 " Celia maid 2353 Park av r4289 Colerain av  
 " Chas pntr r4289 Colerain av  
 " Chas E (Alma M) phys 5719 Hamilton av h do  
 " Chas F (Minnie) ice 2210 Vine h do  
 " Chas R student r5719 Hamilton av  
 " Christ (Emille) h4514 Kirby av  
 " Clotilda M fcty wkr r1636 Philomena av  
 " Edw J phys 3297 Montana av r Cheviot  
 " Edw O wldr Cinti Butchers Sup Co r1879 Biegler  
 " Eliz sten r2611 Ocoasta av  
 " Elmer F (Virginia) driver h2023 Ohio av  
 " Floyd baker Mrs Stella Bower  
 " Frank M laboratory hlpr Cincinnati General Hosp  
 " Fred (Emma) sheet metal wkr h455 W McMicken  
 " Fred R (Helen B) formn Cinti Steel Castings Co  
 h2655 Pancoast av  
 " Fredk J Jr (Margt) clk h2887 Harrison av  
 " Geo r303 Broadway  
 " Geo (Eliz) ice 2109 Vine h2112 Ohio av  
 " Geo F telegrapher WUTC r Cheviot  
 " Harry J (Clara) ice 2621 Knorr av h do  
 " Helen R sten Continental Bkg Co r2611 Ocoasta  
 " Henry (Nora) h1825 Race  
 " Herbert lab r1825 Race  
 " Jacob head ftr Burkhardt Bros Co r2271 Schoed-  
 inger av  
 " John meats 6075 Montgomery plke r Hamilton  
 " John E (Albina L) plstr h2222 Kipling av  
 " Jos H (Laurette) bkpr Gunther-Looker Co r  
 Bridgetown  
 " Leonard (Ellen) treas Cinti Steel Castings Co  
 h3328 McHenry av  
 " Loretta bkpr Fair Store Co r St Bernard  
 " Mary clk Mabley's r Southgate Ky  
 " Michl (Susanna) h2271 Schoedinger av  
 " Oscar O (Alma M) mach h1799 Biegler  
 " Robt F student r1636 Philomena av  
 " Rose C sten Hamilton County Mutual Fire Ins  
 Co r2621 Knorr av  
 " Rose M maid 3580 Raymar dr  
 " Rose M (wid Jos A) h2612 Ocoasta av  
 " Ruby pkr Koenig Coffee Co r Covington Ky  
 " Wm (Eleanor M) asst formn Wm Powell Co h  
 1636 Philomena av  
 Geiserman Chas h207 W 15th apt 6  
 Geisinger Wm R analyst Cent Tr Co r Mariemont  
 Geislar Lyda r4140 Liston av  
 Geisler see also Giesler and Glessler

## GEISLER ALFRED T (Loretta C), Attorney-at-

Law 1421 Union Central Life Bldg, Tels Main  
 0088-89, h417 Warren av, Tel University 0076  
 " Alma shoe wkr Krippendorf-Dittmann Co r316  
 W Liberty  
 " Aug A (Mabel G) printer A H Pugh Printing Co  
 h2204 Auburn av apt 2  
 " Bertha A (wid Paul J) h463 Riddle rd  
 " Cath M (wid Fred) h2640 Halstead  
 " Chas (Florence C) mach h3944 Herron av  
 " Chas M (Alicia L) mill hd J H Day Co h2811  
 Glendora av  
 " Christian h968 McPherson av  
 " Dolores (wid Harold) walter Kirschner Restr h  
 73 Byron  
 " Edw H (Marie M) mgr John R Evans & Co h731  
 Wakefield dr  
 " Emma E (wid John) h324 Dixmyth av  
 " Fred J (Daisy) cldr City Div Property Mtce h  
 2640 Halstead  
 " Fredk r2640 Halstead  
 " Geo R (Frieda M; Geo Geisler Studio) h670 Oak  
 " Geo Studio (Geo R Geisler) dancing sch 670  
 Oak  
 " Geo W (Kath M) mach h rear 3839 Beekman  
 " Gertrude M Mrs sec Buckeye Upholstering Co  
 h732 Roscmont av  
 " Harold F (Stella) formn Continental Bkg Co  
 h2459 McMicken av  
 " Jeanette ctr H A Seinsheimer Co r Dayton Ky  
 " Leonard C (Beatrice) carp h3110 Hillside av  
 " Margt B (wid Julius) h3460 Cheviot av  
 " Marian asst Pub Library r1020 Woodlawn av  
 " Mary student r417 Warren av  
 " Mary (wid Louis) h3122 Eden av  
 " Mary (wid Robt) r129 E Clifton av  
 " Mary S (wid Theo) h2539 Ingleside av  
 " Robt (Gertrude M) frt clk h732 Roscmont av  
 " Russell shoe wkr Krippendorf-Dittmann Co r  
 Dayton Ky  
 " Susan (wid Henry) r2144 StJames  
 " Thelma clk r2640 Halstead  
 " Theresa Mrs mach opr Mack Shirt Corp r New-  
 port Ky  
 " Walter L (Mary L) h1020 Woodlawn av  
 Geisman see also Giesman  
 " Carrie (wid Herman) h843 Oliver  
 " Elsie Mrs h567 Flatt ter  
 " Melvin lab h567 Flatt ter

## Geismann Eliz sten McLean-Peterson Co r Deer

Park  
 Geismar Siegfried lawyer 2205 Carew Tower h5  
 East Rookwood dr  
 Geismar Gertrude Mrs h723 Gholson av apt 5  
 Geiss see also Gels  
 " Clara B slswn Mabley's r1324 Race  
 " Eug clk Lynch Fish & Poultry Co r1418 Pleas-  
 ant  
 " Fredk meat ctr Henry Jaeger r683 Riddle rd  
 " Jacob (Anna) barber 28 W Elder h683 Riddle rd  
 " Jas r834 Wehrman av  
 " Robt cash A&P Food Stores r683 Riddle rd  
 " Rose (wid Bernard) h63 E McMicken av  
 " Wm (Clara) fdy wkr h1324 Race  
 Geissen see also Gieszen  
 " Frank E lah r1907 Arthur pl  
 Geissler Chas C (Lillian) glazer h4901 Glenway  
 av apt F  
 " Edna smtrs Louis Levine & Sons r812 Flndlay  
 " Marie hsekpr 2497 Grandin rd  
 Geissmann Margt slswn Mabley's r1506 Robinwood  
 Geisson Frank r476 Riddle rd  
 Geist Carl A v-pres-asst sec-asst treas Eagle-Pfcher  
 Lead Co and Eagle-Pfcher Sales Co r RD 7  
 Werk rd  
 " Clifford W (Elsa) slswn h599 Howell av  
 " Edw U ship clk D H Willey Lbr Co r RD 14  
 " Geo C (Anna M) engr Cinti Times-Star Co h3502  
 Beldare av  
 " Robt G clk Cinti Times-Star Co r3502 Beldare av  
 " Robt M (Mildred) civ eng h6225 Tyne av  
 Gelstweit Harold N rev (Helen C) pastor Ninth  
 Street Baptist Ch h3249 Glenmore av  
 Geisz Anne mach opr r301 Dayton  
 " Eliz pkr r801 Dayton  
 " Geo G (Helen) supvr h801 Dayton  
 " Geo N r801 Dayton  
 " John J r801 Dayton  
 " John P (Ann) mach h1435 Pullan av  
 " Mary R asmbir Cinti Adv Prod Co r1435 Pullan  
 " Michl F (Edwina) mach opr h301 Dayton  
 " Peter M (Dolores C) fcty wkr Sport Products Inc  
 h2001 Linn apt 6  
 Gelter Carl R (Minnie) clo cldr h4825 Winter  
 Gettlein John florist r435 Warner  
 Geitner Anna (wid Leonard) h2280 Schoedinger av  
 Geityof Stella Mrs h1701 Central av  
 Gelarden Belle inspr C-BL Div r518 Channing  
 " Roy (Belle) mgr Insurance Adjustment Service  
 h518 Channing  
 Gelb Gertrude sten r2531 Burnet av apt 20  
 " Julius L (Jean G) mgr Eagle Printing Ink Co  
 h783 Clinton Spring av  
 Gelbard Don r Cincinnati Club  
 Gelbaugh Donna R student nurse r2125 Main  
 Gelbke Curt slswn Cinti Cordage & Paper Co r  
 Ft Thomas Ky  
 " Wm (Louise I) emp Fischer Bakery h1770 Carl  
 Gelbreich Alvin clk Cinti Union Stock Yd Co r  
 1834 Hanfield  
 " Arch V (Helen M) asst clk Co Board of Elec-  
 tions h1212 Burnet av  
 " Arth F plmbr 6038 Montgomery pike r6058 do  
 " Edwin E (Myrtle) acct Chester E Hathaway h  
 2900 Euclid av apt 4  
 " Edwin E jr r2900 Euclid av apt 4  
 " Emma K r3122 Glendora av  
 " Harry A (Doris) restr 1620 Hoffner h do  
 " Harry G purch agt First Natl Bk h9 E Rochelle  
 apt 9  
 " Hilda (wid Gustave) h2023 Highland av  
 " Margt M tel opr r6058 Montgomery pike  
 " Paul W slswn Wiesen-Hart Press r6058 Mont-  
 gomery pike  
 " Robt slswn H B Coble & Co r Cheviot  
 " Robt H (Ruth E) drftsman CG&ECo h4806 Pad-  
 dock rd  
 " Walter h3122 Glendora av  
 " Walter (Mary) h6058 Montgomery pike  
 Gelhaus Dorothy J sten AT&TCo r490 Elberon av  
 " Gertrude Mrs h490 Elberon av  
 " Helen G buyer Rollman's r490 Elberon av  
 " Herbert waiter r5731 Wintrop av  
 " Mary H clk Cinti Cake & Sply Co r3244 Bach  
 " Robt E (Mary) bkpr h850 McPherson av  
 Gelhausen Frank R (Virginia) genl formn B&ORR  
 h1824 Bruce av  
 " Jas D (Macella M) pkr h139 Wildwood  
 " Leroy Jr (Margt M) ctr h23 W 66th  
 Gelhot Edw caddy mstr r3110 Losantiville av  
 " Eleanor clk Natl Cylinder Gas Co r3110 Losan-  
 tiville  
 " Frank H h3110 Losantiville av  
 " Harvey F (Hilda) lab h1835 Walker  
 " Josephine r3110 Losantiville av  
 " Lawrence (Dinger & Gelhot) r3110 Losantiville  
 " Marie A tel opr r3110 Losantiville av  
 " Ralph A (Helen C) slswn Automotive Parts Co  
 h5007 Grafton av  
 " Richd W (Beatrice R) slswn r1603 Northwood  
 dr  
 Gelinska Thos uphol Max Yarmark  
 Gelinske Albert C (Fannie) furn repr h4834 Wint-  
 on rd  
 Gelke Betty clk UCLICo r Bellevue Ky  
 " Carl (Shirley) h520 Hale av apt 112  
 " Ed (Clara) signs 319 E 9th r Bellevue Ky

## GELKE

" Jas br mgr WUTC r Bellevue Ky  
 " Wilmer clk ONLICO r520 Hale av apt 112  
 Gellenbeck Adrian tester ATWCo r Lockland O  
 " Albert H (Ida) phys 4230 Hamilton av h do  
 " Albert L (Eliz) slswn Burkhardt Bros Co h  
 3667 Wilshire av  
 " Anna T Mrs atndt Busse & Borgmann Co r1795  
 Pulte  
 " Carrie (wid Ferdinand) h1706 Gilsey av  
 " Chas L (Alma) prsmn h14 Mercer  
 " Dorothy B clk W&S Life Ins Co r Covington Ky  
 " Edw C maintenance mn Community Chest h1610  
 Ross av  
 " Edw D student r3667 Wilshire av  
 " Eleanor B (wid Earl) nurses aide Holmes Hosp  
 h4332 Spring Grove av  
 " Gertrude (wid John; Lady Fair Hats) r919 Wood-  
 lawn av  
 " Jacob h4087 Clifton av  
 " Jos r342 Ada  
 " Louis J emp Wm Powell Co r Cheviot  
 " Mary (wid Barney) r2800 Queen City av  
 " Norbert (Evelyn) sta atndt Commercial Motor  
 Freight Inc h3912 W Liberty  
 " Robt A (Agnes L) Ins 205 Schmidt bldg h342  
 Ada  
 " Ruth student r342 Ada  
 Gellhaus see also Gilhaus  
 " Edw A (Irene) pres Viking Sprinkler Co h197  
 Wedgewood av  
 " Eliz (wid Frank) r1362 Herlin pl  
 " Frances (wid John H) h3566 Erle av  
 " Frances A h3060 Hackberry  
 " Frank A sec Workington's Bldg & Savings Co  
 r VanZandt rd  
 " Jean student r197 Wedgewood av  
 " Loretta bottler Western Reserve Co r3566 Erie  
 " Olivia sec Dr J Louis Ransohoff r518 E 4th  
 Gellis Saml S (Mary) slswn h3254 Harvey av apt 4  
 " Sydney asst UofC r Children's Hosp  
 Gellman Harold (Dorothy) h1721 Catalina av  
 " Isadore (Minnie) h590 Army av apt 754  
 " Maurice ovemnn B Manischewitz Co h576 Armory  
 av apt 690  
 " Rebecca Mrs r807 Hutchins av  
 " Saml r590 Army av apt 754  
 Gellner Sanford L mgr Lawrence M Stein Co h915  
 Lexington av  
 " Dana apt 21  
 " Steph formn Triumph Mfg Co r North College  
 Hill  
 Gellnor John (Eleanor) mach h2921 Highland av  
 apt 16  
 Gello John (Kath) mach h1137 Alabama av  
 Gellott Jos (Cath) gdnr Hyde Pk Golf & Country  
 Club h212 E Clifton av  
 Gelman Harry A mgr Hisey-Wolf Mach Co r863  
 Lexington av  
 " J N v-pres Mid-West Theatre Supply Co Inc r  
 Norwood  
 Gelperin Abr (Amelia) phys Cinti Genl Hosp h  
 3259 Delaware av  
 " Israel (Rose) shoe repr 2716 Erle av h306 North-  
 ern av  
 Gels Edw C (Clara C) malntenancemn Glenn Bldg  
 h1309 Bates av  
 " Frank J clk Lunkenheimer Co r3512 Glenway  
 " Fred J (Marie) pkr h1541 Baymiller  
 " Geo plshr John Van Range Co r Cheviot  
 " Harry h3512 Glenway av  
 " Henry (Kath) h25 Escalon  
 " M Rose counter wn Mrs Clara M Pressler r  
 Norwood  
 " Ralph J clk Sou Ry System r Norwood  
 " Raymond woodwkr r1541 Baymiller  
 " Victor G clk Aluminum Co of Am r Norwood  
 " Virginia R r1309 Bates av  
 " Wm J lab E Berghausen Chem Co r811 Lincoln  
 Park dr  
 Gelshof Anna (wid Louis) h354 Hearne av  
 " Isadore clk r354 Hearne av  
 Gelsingier Jos clk City Div Property Mtce r2295  
 Wolff  
 " Suzanne typist UofC r250 Warner  
 Gelter Ada hsekpr 3565 Interwood av  
 " Ada M nurse Jewish Hosp r3161 Harvey av  
 " Edgar C mtrmn CG&ECo r Newport Ky  
 Gelvin Mary L clk UCLICo r RD 11 New Rich-  
 mond  
 Gelwicks Arth C (Thelma) drftsman Ohio River Co  
 h915 Wells  
 " Charlotte P (wid Wm M) h218 Twain av  
 " Eunice (wid Wm C) nurse 222 Twain av h do  
 " Howard H blueprintmkr 222 Twain av  
 Gem Building 421 Commercial sq  
 " Hat Works Inc Mrs Jean Stewart pres Frances  
 Bullock sec Louis Stewart treas mfrs 325 E  
 Central pkwy 2d fl  
 Gemberg Esther r551 1/2 Maple av  
 " Sophia (wid Saml) h551 1/2 Maple av  
 Gemeier Harry A clk Huenefeld Co r Covington  
 Ky  
 Gemeiner G Edw walter Home Tavern r1141 Caro-  
 lina av  
 Gemmill Jas (Laura) sta firemn r1433 Walnut  
 " Nannie Mrs r3123 Hackberry  
 Gemmill Cora A (wid John A) janitor UCLBldg  
 h2132 StMichael

Genau Anthony C (Clara) caretkr City Park Dept h3405 Beaumont pl  
 " Bertha h1422 Republic  
 " Geo (Barbara) emp Burger Brew Co h2348 Iroll av  
 " Geo P (Frieda) brewerywkr h2510 Clifton av  
 " John G (Kath J) ftr CG&ECO h5710 North way  
 " Kuneguende (wid Phillip) r5710 North way  
 " Phillip G (Minnie) brewer h4215 Dane av  
 Gendelman Rose (wid Thos) slswn Sidney C Gendelman h609 Prospect pl apt 2  
 " Sidney C dry gds 1400 Race r609 Prospect pl apt 2  
 Gendler Jennie (wid Max) r663 Tennis la  
 Gendrew Pomple G r814 Poplar  
 Gener Geo ctr Wm Glenn Glass Co r499 Greenwell av (Delhi twp)  
 " Loraine tel opr Johnny Dell Motors Inc r499 Greenwell av (Delhi twp)  
 " Nick ctr Wm Glenn Glass Co r499 Greenwell av (Delhi twp)  
 " Wm (Theresia) whsemn F H Lawson Co h2627 Maryland av  
 General Accident Fire & Life Assurance Corp (Claim Dept) 1201 Carew Tower  
 " Air Conditioning Corp Geo Metzger pres 4415 Appleton  
 " American Credjts Inc (Leo J Byrne) collections 123 E 6th R502-04  
 " Amusement Corp Robt L Weems br mgr orchestra bookers 1902 Carew Tower  
**GENERAL BOX CO, Edward G Marshall V-Pres and Managing Director, Mfrs of Wire Bound Boxes, Box Shooks and Shipping Packages, Vine at Big Four RR (StBernard), Tels Avon 0863-0864 (For further information see right top lines and page 22 Buyers' Guide)**  
 " Cable Corp Clement B Deeds mgr elec wires 306 Lock  
 " Coal Co Nolan L Mahan slsgr whol 4201-04 Carew Tower  
 " Co (Lawrence C and Lawrence C Plageman jr) paper 118 W 3d  
 " Display Corp Junius Fisher pres Merrill Hermanson v-pres 1429-30 Carew Tower  
 " Electric Building 215 W 3d  
**GENERAL ELECTRIC COMPANY, J P Palmer Mgr, Manufacturers of Complete Electrical Equipment, Turbines, Generators, Motors, Transformers, Meters, Cable, Street Lighting, 215 W 3d, Tel Parkway 3431**  
 " Electric Co (Lamp Dept) Chas W McFee rep 215 W 3d  
 " Electric Contracts Corp Milford E Davis mgr 905 Enquirer bldg  
 " Electric Service Shop Lincoln Higgins mgr 209 W 3d  
**GENERAL ELECTRIC SUPPLY CORP, H A Pendergraph Mgr, D J Robbins Dist Mgr Operating Dept, W L Langstreet Supply Slsgr, James R McMahon Dist Auditor, Distributors General Electric Merchandise and Radios, Other Electrical Supplies, 6-E Bldg, 215 W 3d, Tel Parkway 3400**  
 " Exchange Insurance Corp Lonnie L Lyda br agt 1204 Chamber of Commerce bldg  
 " Flavoring Extract Co (Lewis C Greiser) 104 W Pearl 5th fl  
 " Foods Sales Co Inc Elmer Houdashelt dist slsmgr 1010 Enquirer bldg  
**GENERAL HOSPITAL—CINCINNATI, Henry N Hooper Supt, Burnet av nw cor Goodman, Tel University 3100**  
**GENERAL INSURANCE AGENCY CO, Agents Seaboard Surety Co of New York and American Bonding Co of Baltimore, Md, 424 Dixie Terminal Bldg, Tel Main 1203**  
 " Lighting Service (Carl B Masters, Albert B Swift) elec equip 2019 Madison rd  
**GENERAL MACHINERY CO, Wm J Seyfferle Pres-Treas, Mrs Virginia E Harris V-Pres-Sec, Engineers, Millwrights, Founders and Machinists, Brewers, Distillers and Ice Refrigeration Machinery, 2026 Branch, Tel Cherry 7290**  
**GENERAL MOTORS ACCEPTANCE CORP, G K Runciman Br Mgr, R D Bohannon Asst Br Mgr, Finance Company, 12th Fl Chamber of Commerce Bldg, Tel Cherry 4228**  
 " Motors Corp (Fleet Sales Div) 923 Chamber of Commerce bldg  
 " Motors Truck & Coach (Div Yellow Truck & Coach Mfg Co of Pontiac, Mich) Dolph Baur zone mgr 4526-34 Chickering av  
 " Naval Stores (Div of Newport Industries Inc) O E Busener mgr 4125 Hamilton av 2d fl  
 " Office Supply & Pen Co Edw T Grenecker rep 504 Sou Ohio Bank bldg  
 " Pattern Works (Geo T and Louis L Oberlander) 2231 Buck  
 " Power Lawn Mower Service (Russell S Scott) 224 W McMicken av  
 " Protestant Orphan Home Louis W Tenner supt Burnet av sw cor Melish av  
 " Relief Committee (Knights of Pythias) 505 Elm 3d fl  
 " Sales Co (Nathan B Goret, Irvin Solomon) notions 17 E Court

## GENERAL

" Spring Co Frank W Gaskins pres Harry J Todd v-pres Louis R Foster sec-treas spring mfrs 1648 Herald av  
 " Supply Corp (Stock Room) 7 W 6th R610  
 " Tire Acceptance Corp Cedric S Jones mgr 1129 Race  
 " Tire & Rubber Co Forrest W Darbro dist mgr whol tires 1129 Race  
**GENERAL TRUCK SALES INC, Walter C Walkenhorst Pres, Hazel Walkenhorst V-Pres, Walter C Walkenhorst Jr Sec, Distributors of General Motors Trucks, 1650 Central av, Tel Parkway 6650**  
 " Typecasters Co (E J Stubenrauch) 705 Sycamore 4th fl  
 " Waterproofing Co Geo E Detzel rep 4 W 7th 5th fl  
 " Window Cleaning Co Jacob D Randsberg pres Max Witzer v-pres Albert J Randsberg sec-treas 427 John  
 Genet Frank J clk Am Can Co r Norwood  
 " Mose spray lid Cinti Ball Crank Co r Norwood  
 " Robt forman Helnz Motors r Marathon  
 Genett Selma S Indrs Splendid Launderers & Clnrs Inc r Norwood  
 Geneva Terrace apts 432 Stanley av  
 Gengler Eliz seam sewer A Nash Co r2647 Beekman  
 " John (Anna) sheet metalwkr Kirk & Blum Mfg Co h4281 Colerain av  
 " Michl (Eliz) lab h2647 Beekman  
 " Nicholas emp Kirk & Blum Mfg Co r123 W Liberty  
 " Oscar mach r4006 Taylor av  
 " Peter (Eliz) hostler h1765 Fairmount av  
 Genheiger Geo h2163 Colerain av apt 9  
 Genheimer Augusta matron Methodist Home for the Aged r5343 Hamilton av  
 " Eliz B smstrs FBCo  
 " John porter Huenefeld Co r2952 Burlington pl  
 " Josephine hsekr Methodist Home for the Aged r5343 Hamilton av  
 " Robt (Eliz) r4269 Williamson pl  
 Genin Eliz S (wid Steven C) r14 W 69th  
 Geniott Anthony (LaVerne) driver r1501 Brewster  
 Genis Geo (Ruth) cook r1808 Logan  
 Genkiner John F rec clk Continental Bkg Co r North College Hill  
 " Mary r476 Riddle rd  
 Gennett Emma (wid Jas M) h225 Albion pl  
 " Helen tailor GFCo r Bellevue Ky  
 Genich Herman C (Clara) sub sta supt Cinti St Rv Co h6227 Tyne av  
 Gensheimer see also Gentsheimer  
 " Bertha fctywkr Adler Co r Cheviot  
 " Chas J (Ada E) bottler Coca-Cola Btlg Wks Co h3133 Eden av  
 " Herbert shoewkr h102 E Clifton av  
 " Ralph r102 E Clifton av  
 Gensley Wm H (Alice H) dentist h1722 Fairfax av  
 Genslinger Chas (Marie) barber 1704 Western av  
 " Chas J (Freda) barber Chas Genslinger h907 Dayton  
 " Edith boxmkr Wm Koehl Co r907 Dayton  
 " Steph (Eliz) r3611 Eranton av  
 Genter Alex C (Stella) h1016 Findlay  
 " Clifford C police sergt r6265 Cary av  
 " E Alex h6265 Cary av  
 " Martin H diemkr r6265 Cary av  
 Gentry Jos r225 W 9th  
 Gentry Rose (wid Fred) r1754 Jester  
 Gentil Chas A (Josephine) clk J H Day Co h1064 Marshall av  
 " Chas H lab J H Day Co r1064 Marshall av  
 " Dorothy V sewer FBCo r1064 Marshall av  
 Gentile Bros Co Lawrence Gentile (Orlando, Fla) pres Victor Gentile (Orlando, Fla) v-pres Leonard Gentile sec-treas whol fruits 27 W Front R1  
 " Ella M sten Gentile Bros Co r6336 Montgomery pike  
 " Frank lab John J Dreyer h1232 Vine  
 " Jas (Rose) fornm h1621 Tremont  
 " Leonard (Ella M) sec-treas Gentile Bros Co b 6336 Montgomery pike  
 " Leonard jr clk Gentile Bros Co r6336 Montgomery pike  
 " Pauline Mrs smstrs Gordon Furn Co r1232 Vine  
 " Scipio S diemkr Metal Sply Co r North College Hill  
 Gention Frank W (Pearl) hlpr Hauser-Stander Tank Co h2254 Spring Grove av  
 Gentle Robt L confr 2456 1/2 Gilbert av h2456 do  
 Gentleman Wm B (Dorothy P) pastor All Saints Protestant Episcopal Ch h6211 Grand Vista av apt 1  
 " Genter Chas A (Anna) dish washer Michl Stefani h1821 Vine  
 " Harold (Johanna) mixer h3171 Beekman  
 " Lee (Alma) mach h3750 Liewellyn av  
 " Wm W (Cath) slswn h2965 Sidney av  
 Genton Benj mech Blue & Gray Trans Co r Covington Ky  
 Gentrup Charlotte I cash New Eng Mut Life Ins Co r1500 Beaverton av

## "The Whole World Plays!"

(We Furnish the Equipment)

## The BROWN NOVELTY CO.

1006 Central Ave. Parkway 3484

Portable Amusement Devices  
Supplies For Festivals—Carnivals—Bazaars  
SEE PAGE 5 BUYERS' GUIDE

## GENTRUP

" Clifford H (Alice B) slswn h1839 Andina av  
 " Jas E cash Commercial Motor Freight Inc r Bellevue Ky  
 Gentry Adrian H (Mildred) fornm Clty Water Wks h3216 Brotherton rd apt 6  
 " Amos M clk PO r Glendale  
 " Bertha P slswn Maurice L Marcus r1190 Herschel av  
 " Calvin P r720 Richmond  
 " Chas (Grace) lab h315 Oxley  
 " Cleo smstrs Ficks Reed Co r1602 Elm  
 " Cora (wid John) r232 E 7th apt 8  
 " Danl (Lizzie) h1045 Oehler  
 " David driver r8425 Dixie av  
 " Dorothy r3410 Dixie av  
 " Ernest (Anna) lab h ws Amy 9 n East Fork av  
 " Ethel M r1552 Chase av  
 " Frank (Cleo) carp Rich Ladder & Mfg Co r521 Findlay  
 " Frank pkr h1267 State av  
 " Geo R lab r1552 Chase av  
 " Goldie M hand ironer Sam Lee r1552 Chase av  
 " Gordon (Lucy) h312 Seitz  
 " Harry supt Cinti Museum Assn r1190 Herschel  
 " Herbert mill hd Rich Ladder & Mfg Co h521 Findlay  
 " J Audrey student r1190 Herschel av  
 " Jas lab r1115 Myrtle av  
 " Jas student r8425 Dixie av  
 " Jas R (Dessie) stock clk Goodall Co r Fairfax  
 " Jefferson (Sallie) chipper O-RFCo h8416 Anthony Wayne av  
 " Jefferson E (Etta) clk PO h720 Richmond  
 " John (Sally) lab h8425 Dixie av  
 " John E fornm Spring Grove Cemetery h1552 Chase av  
 " John H (Lillian M) trav pass agt Louisville & Nashville RR h363 McAlpin av apt 2  
 " John N r1552 Chase av  
 " Mack (Frances) lab O-RFCo h17 Auburn ter  
 " Madison (Cath) mech h3231 Beresford av  
 " Maggie Mrs maid Chronic Disease Hosp h3725 Colerain av  
 " Margt r8410 Dixie av  
 " Martin lab r8405 Dixie av  
 " Mary (wid Isom T) h1190 Herschel av  
 " Nannie (wid Chas) h8405 Dixie av  
 " Nannie (wid Christopher) r6710 Vine  
 " Nell beauty opr Pogue's r Norwood  
 " Ralph D lab r341 Crestline av  
 " Raymond D meter rdr CG&ECO r RD 1 Rich rd Loveland  
 " Richd lab r1115 Myrtle av  
 " Richd W (Laura) mach opr h8410 Dixie av  
 " Richd W jr r8410 Dixie av  
 " Roy lab r8410 Dixie av  
 " Russell K ctr Johnson & Hardin Co r Greenhills  
 " Ruth L slswn Maurice L Marcus r1190 Herschel  
 " Sherman meat ctr A&P Food Stores r Plainville  
 " Thos J (Lorene) emp WBCo h1115 Myrtle av  
 " Viola tailor Schwartz Tailoring Co r1202 Broadway  
 " Virgil r1552 Chase av  
 Gentsch Chas h1826 Hewitt av  
 " Elsie A acct r1826 Hewitt av  
 Gentsheimer see also Gensheimer  
 " Harry J (M Josephine) civ eng h29 W Daniels apt 23  
 " Robt r29 W Daniels apt 23  
 Gentsheimer Henry (Barbara) h49 W StClair  
 Gentzheimr Freida R (wid Phillip) r334 Crestline av  
 Geobel Raymond G lab ATWCo r Covington Ky  
 Geoghegan Estelle M student r1885 Madison rd  
**GEOGHEGAN J PAUL, Attorney-at-Law 1809-1813 First National Bank Bldg, Tels Main 0165 and 1682, h3818 Winding Way, Tel Avon 6118**  
 " Jeanne M r1885 Madison rd  
 " Marguerite tchr r3818 Winding way  
 " Marie r3818 Winding way  
 " Mary V r1885 Madison rd  
 " Thos H ins 205 Schmidt bldg r1885 Madison rd  
**GEOGHEGAN THOS M, V-Pres Perkins & Geoghegan Inc, Genl Agt Aetna Life Ins Co (Accident Dept), Aetna Casualty & Surety Co and Automobile Ins Co of Hartford, Conn, 205 Schmidt Bldg, Tel Main 0511, h1885 Madison rd, Tel Woodburn 0047**

- Geoghegan Helen W Mrs supvr Children's Home r 1007 Chapel
- Geopinger Edwln J (Cath T) gro 912 Central av h1115 California av
- " Margt (wid Chas) gro h729 Rosemont av
- Georg Nellie M (wid Wm) r3063 Beekman
- George Abr (Gertrude) lab h1721 Baymiller
- " Abraham L r2920 Monfort
- " Alf mech Fuller Auto Co r905 Nassau
- " Alvina r3954 Vine apt 3
- " Anle L r2162 Florence av
- " Anna Mrs r2920 Monfort
- " Anna (wid Edw) clnr r2162 Florence av
- " Anna B Mrs h1623 DeSales la
- " Anthony h2938 Wardall av
- " Anthony research associate Univ Cinti r243 Calhoun
- " Arth (Lula) lab Thos J Dyer Co h426 Smith
- " Benj (Edith) dep Co Clk of Courts h105 W Corry
- " Benj B (Beatrice) dept slsmgr P&GCo h3401 Observatory rd
- " Benj Jr r3401 Observatory av
- " Bertha Mrs beauty opr Mrs Helen H Ahlburn h 618 Melish av
- " Carrie (wid Cliff) r332 Longworth
- " Carrie E maid h1301 Lincoln av
- " Cary r1130 Straight
- " Chas (Rosella) lab r3005 Stanton av
- " Chas pntr r911 Walnut
- " Chas (Eula S) slsmn John Holland Gold Pen Co h6751 Home City av
- " Chas W (Margt) carp h444 Dixmyth av
- " Chester (Ann D) clk PO h3447 Woodburn av
- " Christina order clk Natl Underwriter Co r256 Butler
- " Clarence V (Myrtle C) clk h2033 Marquis
- " Claude (Florence) swtchmn h2121 Herrick av
- " Demory M (Evelyn) butler 2776 Baker pl h804 Kenyon av
- " Durward M (Sarah) capt City Fire Dept r4216 Mad Anthony
- " Edith F bndry wkr Gibson Art Co r1626 1st av
- " Edmund J (Regina) clk Cinti Union Term Co h3954 Vine apt 3
- " Edw (Charlotte) lab h2619 Scioto
- " Edw tchr r243 Calhoun
- " Edw M paperhng h2912 Burnet av apt 15
- " Edw W electn h3907 Cherry
- " Eliz r1626 1st av
- " Elmer servicemn Tri-City Service Inc
- " Eloise M maid 5814 Lathrop pl
- " Emma (wid Edw) r4295 Colerain av
- " Ethel maid r5201 Bush
- " Ethel G sec Co Juvenile Ct r3400 Woodburn av apt 1
- " Eva button hole mkr Herbert Custom Tailoring Co r2118 Freeman av
- " Evelyn cook P&GCo r804 Kenyon av
- " Fred W (Anna) h1349 Wm H Taft
- " Geo waiter Hotel Metropole r Norwood
- " Georgia O System Inc Wm R Burlingham mgr dermatologist 1115-16 Carew Tower
- " Gertrude restr 709 W Court r1020 Wesley av
- " Harry M (Maude) h1840 Brewster av
- " Henry r2612 Gilbert av
- " Herman (Caroline) h3903 Paxton av
- " Ida bkpr John Holland Gold Pen Co r7239 Lower River rd
- " Irma M tel opr r3907 Cherry
- " Jacob clk r7239 Lower River rd
- " Jas (Ett) hlpr City Div Waste Colln h822 Richmond
- " Jas jockey r357 Butler
- " Jas (Gertrude) lab h1020 Wesley av
- " Jas (Bertha) waiter h618 Melish av
- " Jas R (Betty A) distillery wkr h1353 Broadway
- " Jamesetta prs opr Walnut Hills Lndry Co r2920 Monfort
- " Joella (wid Witt) Indrywkr Cinti Genl Hosp r 217 Melish av
- " John r5216 Colerain av
- " John r634 W 6th
- " John (Anna) carp h1995 Central av
- " John (Eva) mldr h2118 Freeman av
- " John jr r1995 Central av
- " Jos (Ethel) cabtmkr h2144 Kindel av
- " Jos jr br mgr Kroger's r2144 Kindel av
- " Julia fnshr Abe Korelitz r436 Central av
- " L Clarice sten r3400 Woodburn av apt 1
- " Laura C r2411 Kenton
- " Laura C (wid Wm B) h3400 Woodburn av apt 1
- " Leon P slsmn Trailer Co r Covington Ky
- " Lizzie R Mrs r5343 Hamilton av
- " Louise buyer r7239 Lower River rd
- " Luvina (wid Frank) h5201 Bush
- " M Barbara mach opr r1410 Elm
- " Marion student r3815 Lester rd
- " Marjorie E Mrs bkpr First Natl Bk r Newport Ky
- " Marshall janitor Co Maintenance Dept h2950 Gilbert av apt 8
- " Martha asst buyer Rollman's r7239 Lower River rd
- " Mary r2144 Kindel av
- " Mary h132 W McMillan apt 3
- GEORGE
- " Mary fnshr GTCo r1256 Elm
- " Mary E h2411 Kenton
- " Mary E x-ray tech Dr Louis P Stickley r258 Ludlow av
- " Michl (Anna) cigars 2011 Central av h do
- " Ozzie Mrs h634 W 6th
- " Paul examiner Ohio Tax Commission r Hamilton
- " Raphael A (Grace) gdnr Wm A Natrop Co h2781 Losantville av
- " Redwand Mrs r1046 Linn
- " Richd H (Hilda A) personnel dir Formica Insulation Co h5 Hillsdale
- " Robt br mgr Kroger's r Ludlow Ky
- " Robt L lab r1840 Brewster av
- " Saml mach r257 Butler
- " Sidney J formn r3616 Michigan av
- " Sophie buyer Rollman's h7239 Lower River rd
- " Thelma r426 Smith
- " Thos clk r4 W 14th apt 1
- " Thos (Rose) gro 257 Butler h do
- " Thos jr (Helen) h222 Elm
- " Thos B radio mech r105 W Corry
- " Thos J dist service rep Goodyear Tire & Rubber Co r Green Hills
- " Tucker M (Mary) cigar mfr rear 1443 Walnut h1443 do
- " Victor butcher r1995 Central av
- " Vina (wid Wm) h4216 Mad Anthony
- " Virginia student nurse r3259 Elland av
- " Walter E (Mary A) crane opr h912 Gest
- " Wilbur A (Ada) mach h3763 Borden
- " Willard B (Lucille) slsmgr Johnson Elec Sup Co h5815 Lester rd
- " Wm (Mabel) h1331 Sycamore
- " Wm H (Cath) clk CG&ECo h3228 Beech Hill av
- " Wm J clk John Ritter r2411 Kenton
- " & Oscar Service Station (Geo E Stahlman jr, Oscar Zang) filling sta Hamilton av nw cor North Bend rd
- Georgenson Herbert M student r1131 Laidlaw av
- " Roy H (Ada P) estimator J & E Warm Co h1131 Laidlaw av
- Georges Frank W (Loretta) dist mgr Massachusetts Bonding & Ins Co h935 Kirberr
- " Henry r2600 Bushnell
- " Herma nurse h51 Ludlow av apt 304
- Georgeton Chris J (Susan; Batsakes Bros) h568 Hale av
- " Susan Mrs (Batsakes Flower Shop) h568 Hale
- Georgev Geneva waiter M Wm Georgev r6758 Bramble av
- " M Wm (Mitzie) delicatessen 6758 Bramble av h do
- Georgl Adolph E (Marie) slsmn h5100 Kenwood rd
- " Arth E lawyer 204 Sou Ohio Bank bldg r27 W 7th
- " Chas mgr Fast Paint & Varnish Co r Bellevue Ky
- " Charlotte E sten Eug Berninghaus Co r2334 Muriel ct
- " Eliz (wid Julius) h5122 Kenwood rd
- " Viola H sten UCLiCo h2334 Muriel ct
- " Walter C (Amelia) cond h252 Klotter av
- Georgia Jas (Lorita) lab h541 W Liberty apt 1017
- Georgian Club Edmund Klug mgr 2525 Scioto
- " Hall 2830-36 Harrison av
- " Terrace apts 2136-38 Madison rd
- Georgiana Geo prsr r915 Race apt B
- Georgias Michl cook Chas Kalomeres r Blue Ash
- Georgin Ann tel opr Keillon Cigar Co r YWCA
- " Z tel opr Scallan Sup Co r127 Malvern pl
- Georgy Edwin E (Anna) asmlr ATWCo h2614 Liddell
- " Edwin P jr (Margt E) mach opr ATWCo h1616 Baltimore av
- " Wilhelmina R fetywkr SBCo r2614 Liddell
- Geornas Jas W clk Standard Oil Co r Norwood
- Geosney Carl R clk r3623 Evanston av
- Gephart Mary Mrs r3765 Pennsylvania av apt 3
- " Ray Z (Lennie L) prsmn h3765 Pennsylvania av apt 3
- Geppert Albert F carp Chas V Maescher & Co r4926 Glenway av
- " Aloysius coml artist Clifford H Schaten r4926 Glenway av
- " Gertrude r4926 Glenway av
- " Magdalena (wid Matthew) h4926 Glenway av
- " Mathilda clk W&S Life Ins Co r4926 Glenway
- " Walter E driver United Parcel Serv r2413 Vine
- Geraci A J Co (Anthony J Geraci) comm mers 237 E Pearl
- " Anthony J (A J Geraci Co) r3921 Floral av
- " Aug produce Sixth Street Mkt Stands 111-113 r1128 Poplar
- " Bessie slsmn Main Cloak & Suit Co r4317 33d
- " Carl (Carmilla; Erie Avenue Fruit Market) r3563 Shaw av
- " Chas F (Helen M) driver h29 Glencoe pl
- " Frank (Bessie) driver h4317 33d av
- " Fred carrier PO r Lockland
- " John (Ida) h1152 Dayton
- " Jos F orderly County TB Sanatorium r Reading
- " Michl V (Ethel G) driver h3647 Heekin av
- " Peter G (Cath) slsmn h4638 Glenway av
- " Rose M clk G H Berling Inc r Reading
- Geraghty Cath librarian Reading Pub Library r Norwood
- " Eliz clk Norwood br Public Library r Norwood
- " Frank J (Mildred L) constmn CG&ECo h30 Glencoe pl
- " Mary sten NYC Syste mr Norwood
- " Mary (wid Peter) h2914 Hackberry
- " Nell slsmn Pogue's r Bellevue Ky
- " Thos J (Margt) clk h3156 Mapleleaf av
- " Wm A (Lorraine) mgr Goldsmith's Inc h4258 Dane av
- Gerald Mattie (wid Geo) h2619 Eastern av
- " Richd slsmn Andy Schain Inc r Hamilton
- Geran Jas (Anna) swtchmn h1124 Sunset av
- " M Cath r1124 Sunset av
- Gerard see also Gerrard and Girard
- " Albert L (Florence E) carp h4208 Settle
- " Allen T (Mary) clk h761 Morgan
- " Chas E confr 115 W 15th h do
- " Chas E (Mildred) driver h5217 Ravenna
- " Clara W (wid Allan T) r1856 Clarion av
- " Elmer C (Frances M) formn h4703 Winona ter
- " G Robt (Dorothy) formn h1342 Avon dr
- " John D r3301 Burnet av
- " Margt (wid Victor) h1603 Walnut
- " Norman (Myrtle) lab h213 Rockaway av
- " Percy (Carrie L) bldg contr 20 W 71st h do
- " Peter (Lena) r429 Poplar
- " Stanley R clk r20 W 71st
- Gerardi Jos tailor S-SCO r Dayton Ky
- " Margie tailor S-SCO r Dayton Ky
- Gerardin Geo L (Zelda B) carp h251 Lawrence
- " Zelda B clnr 5th 3d Un Tr Co r251 Lawrence
- Gerazl Anthony r1626 Western av
- " Aug r1626 Western av
- " Mary (wid Jos) h1626 Western av
- Gerben Jos (Marie) lab h2013 Mohawk pl apt 4
- Gerber see also Garber
- " Amy tchr h3316 Fairfield av
- " Anna E County TB Sanatorium
- " Chas (Dorothy) clk r920 W Liberty
- " Chas W (Jeantta) ydmstr h950 Enright av
- " Eliz (wid Henry) h2324 Clifton av
- " Eliz (wid Jas) r2516 Park av
- " Emil C (Eliz) h1631 1/2 North Bend rd
- " Fred E (Adelia E) genl supt Natl Distillers Products Corp h7242 Scottwood av
- " Geo plshr Henry Nurre Co r1647 Hamer
- " Geo J (Mary A) h8285 Anthony Wayne av
- " Hector E chauf r3234 Bach av
- " Hector L (Lulu) toolmkr h3234 Bach av
- " Helen A div mgr SR&Co r1403 Myrtle av
- " Henry C jr ship clk r2324 Clifton av
- " John slsmn Mrs Minnie Jentzen r1534 Harrison
- " John H (Mildred C) auto mech h4319 Verne av
- " Jos (Mayme) frame mkr h1667 Hamer
- " Louis r1327 Race
- " Martin J (Mae) driver h1819 Denham
- " Mary (wid Geo) r1667 Hamer
- " Mary L student nurse r2125 Main
- " Milford A (Charlotte) slsmn Schulze Bkg Co h115 Huntington pl
- " Paul G (Alice M) collr Leo S Mode & Co Inc h3312 Montith av
- " Ralph M bkpr Westhelmer & Co r4122 Maple
- " Roscoe C cond NYC System r Monfort Hts
- " Sylvia N clk Pease Woodwork Co r3234 Bach
- " Urban J ship rm wkr SBCo r540 W 7th
- " Walter clk United Shoe Machy Corp r Mt Healthy
- Gerberick Clayton E engr Cinti Post r Covington Ky
- Gerbes Adelaide hsekpr 2663 Harrison av
- Gerhardt John h2316 Wheeler
- Gerbig Clarence G printer A H Pugh Printing Co r125 Dorsey
- " Clifford ctr Schwartz Tailoring Co r39 W McMillan
- " Eug (Viola) mech Intl Harv Co r1007 Windsor
- " Evelyn Indrywkr Cinti Genl Hosp
- " Ray (Evelyn) sander h3142 Reading rd
- " Viola E typist Am Prod Co r Norwood
- " Wm G h410 W Liberty
- " Wm H (Mary) h125 Dorsey
- Gerboth Eliz (wid Herman) h1631 Western av
- " Herman E (Minnie F) elec contr 3939 Herron av h do
- Gerbus Anna M tech r529 Ringgold
- " Bernard H (Mary) prsmn h529 Ringgold
- " Eliz asmlr r143 Wildwood
- " Ernst A (Adelaide) baker h8350 Anthony Wayne
- " Geo baker r143 Wildwood
- " Henry H (Marie) bldg contr h3964 Vine apt 1
- " Henry J jr (Agnes) emp Coors Bros Co h143 Wildwood av
- " Josephine (wid Henry J) r143 Wildwood
- " Lawrence J r143 Wildwood
- " Mary clk r529 Ringgold
- Gerde Alf (Cath) sheet metalwkr Wm P Staublitz h2727 Glenway av
- " Chas C student r1346 Delta av
- " Chas H (Marie C) slsmn Harry Rlemeler Lbr Co h1346 Delta av
- " Frank (Mamie) printer h2319 Gest
- " Louis D (Edna L) sheet metalwkr Wm P Staublitz h2154 Staebler
- " Mildred clk South-Western Pub Co r2319 Gest

## GERDE

" Raymond B (Ida H) stmftr h4044 W 8th  
 " Ruth clk Mabley's r Covington Ky  
 " Vera (wid Wm) r27 E StClair  
 Gerdes Alf lab r122 Green  
 " Alice F Mrs tel opr h739 McPherson av  
 " Anna (wid John) h1220 Gilsey av  
 " Bernard A typesr r1018 Academy av  
 " Christine B asmbler Gibson Art Co r Covington  
 Ky  
 " Edw (Eliz) meat ctr r2307 Vine  
 " Edwin H pres Plastic Moldings Corp r311 Seitz  
 " Edwin J tmkpr Plastic Moldings Corp r739 Mc-  
 Pherson av  
 " Eleanor K h2500 Melrose av apt 12  
 " Eliz M drsmkr 122 Green h do  
 " Elmer agt Am Life & Accdt Ins Co r948 Hopkins  
 " Emma G (wid Edwin) h1119 Omena pl  
 " Francis J (Bernice M) guard Fed Reserve Bk  
 h818 Rosemont av  
 " Frank porter Shillito's r Ludlow Ky  
 " Geo H (Bertha) driver h1625 Freeman av  
 " Geo H (Hilda L) eng h6300 Kincaid rd  
 " Geo M (Cath A) ins agt h549 Rosemont av  
 " Harry H (Della) bottler h1070 Flint  
 " Helen E r1018 Academy av  
 " Herman bottler Western Reserve Co h1070  
 Flint  
 " Ida (wid Henry) r3629 Roll av  
 " Jean clk King Drug Co r Wyoming  
 " John cab driver r1220 Gilsey av  
 " John (Rosa) printer Cinti Enquirer h1625 Pleas-  
 ant  
 " John G plshr John VanRange Co r Mt Healthy  
 " Lawrence H (Stella M) mach Cinti St Ry Co  
 h7152 Dillward av  
 " Lillian (wid Wm) h4030 Glenway av  
 " Margt (wid Geo) h1018 Academy av  
 " May L slswn King Drug Co r Wyoming  
 " Otto A (Charlotte R) formn King Mach Tool Co  
 h1679 Spring Lawn av  
 " Robt W mach Plastic Moldings Corp r739 Mc-  
 Pherson av  
 " Theo G glassblower Central Neon Sign Co r1018  
 Academy av  
 " Victor drftsmn r1220 Gilsey av  
 " Wm E (Carola) lab h bsmt 4142 Allendale dr  
 " Wm H appr r739 McPherson av  
 Gerding Andrew ctr A Nash Co r Newport Ky  
 " Bernard (Anna) gro 520 W Liberty h1011 Rut-  
 ledge  
 GERDING BROS (Fred G Krueger, Fred H Hude-  
 pohl), Model Makers, Metal Stamping and  
 Dies, 203 Walsh Bldg 5 E 3d, Tel Main 2878  
 " Casilda clk Graeter's r Newport Ky  
 " Celeste clk Graeter's r Newport Ky  
 " Edw clk Edw Brockhaus & Co r Ft Thomas Ky  
 " Francis E toolmkr Hercules Special Mfg Co  
 r1026 Central av  
 " Geo r808 Findlay  
 " Henry driver Chemical Products Corp  
 " Herbert H model mkr Gerding Bros r Newport  
 Ky  
 " Herbert H jr diemkr Gerding Bros r Newport  
 Ky  
 " Ida M Mrs h808 Findlay  
 " Irwin slsmn Lou Bauer Inc r Newport Ky  
 " Jane clk Fashion Frocks Inc r Newport Ky  
 " Jos C jr admn Cinti Post r Newport Ky  
 " Jos R dumpnkn Cinti Post r Newport Ky  
 " Lambert W production mgr Harry M Miller Inc  
 r Newport Ky  
 " Lawrence J asst supt Gibson Art Co r Ft Thomas  
 Ky  
 " R P sub opr Cinti Post r Newport Ky  
 " Ralph traffic mgr Kearns Coal Co r Newport  
 Ky  
 " Raymond diemkr Gerding Bros r Newport Ky  
 " Rita O clk Provident Sav Bk & Tr Co r Newport  
 Ky  
 " Robt C starter Greyhound Term r Newport Ky  
 " Thos P (Ruth E) driver Motor Terminals Inc  
 h3304 Hewitt Crescent  
 " Vernon appr Gerding Bros r Newport Ky  
 " Wm S (Myrtle); Hercules Special Mfg Co) r  
 Norwood  
 Gerdon Carlton C collr r301 E Liberty  
 " John H (Velda) waiter Elks Temple h301 E  
 Liberty  
 Gerdsen Albert G (Gertrude) h3312 Beredith pl  
 " Albert W (Betty J) tchr r3312 Beredith pl  
 " Arno H (Florence) pres Arno H Gerdsen Co r  
 1247 Dewey av  
 " Arno H Co Arno H Gerdsen pres Mrs Florence  
 Gerdsen sec-treas heating contrs 326 Building  
 Industries bldg  
 " Atlanta M (wid Herman) h2651 Gilbert av apt  
 16  
 " Edw F (Minnie) h2249 Vine  
 " Florence Mrs sec-treas Arno H Gerdsen Co r  
 1247 Dewey av  
 " Harvey G (Mary I) phys 3618 Montgomery rd  
 h1119 Towanda ter  
 " Herman E v-pres Griess Pfleger & Co Inc r  
 Norwood  
 " Marguerite E elev opr 5th 3d Un Tr Co h921  
 Wm H Taft rd apt 70  
 " Norma tchr Schuster-Martin Sch r2651 Gilbert

Gerdt John h1700 Hanfield  
 " Margt clk Louis J Meyer r1700 Hanfield  
 Gere Herbert G (Lida A) solr State Mut Life Assur  
 Co h3681 Grovedale pl  
 " Nancy S asst hsehd admin Univ Cinti r3681  
 Grovedale pl  
 Gerez Edith Mrs slswn Loeber Corset Shop r Cov-  
 ington Ky  
 Gergen Jacob (Barbara) h2115 Ailanthus  
 " John waiter r2307 Ohio av  
 " Jos (Kath) lab Spring Grove Cemetery h2307  
 Ohio av  
 " Jos G fctywrk Sport Products Inc r1663 Central  
 " Kath E sausage mkr r2115 Ailanthus  
 " Nicholas F r2115 Ailanthus  
 " Peter N fctywrk r2307 Ohio av  
 Gerhard Alf W (Antoinette) trucker Natl Car-  
 loading Corp h926 Wells  
 " Chas mach opr ATWCo r Covington Ky  
 " Corinne tel opr Penna RR r Covington Ky  
 " F Wm III maintenancem r21 E Charlton  
 " Gwendolyn nurse r21 E Charlton  
 " Henry F formn CG&ECO r Middleton  
 " John P student r21 E Charlton  
 " Rudolph H (Wilma) pharm h21 E Charlton  
 " Rudolph H jr clk King Drug Co r21 E Charlton  
 " Walter P (Mildred T) trmr S-SCO h3220 Herbert  
 " Wm jr (Stella) h3033 Clifton av  
 Gerhardstein Christ A (Cynthia) mach h252 Oak-  
 mont  
 " E Jane compt opr Kroger's r Cheviot  
 " Edwin A usher Grand RKO Theatre r Melbourne  
 Ky  
 " Eug usher Family RKO Theatre r Ft Thomas  
 Ky  
 " Henry E clk CentTrCo r Newport Ky  
 " Madeline (wid Wm L) h527 63d  
 " Stanley asst mgr Shubert RKO Theatre r Mel-  
 bourne Ky  
 " Walter (Margt) mach h137 W 66th  
 Gerhardt Ada M sten r3651 Epworth av  
 " Albert (Alma) shoe ctr h1431 Republic  
 " Albert E (Kate W) slsmn h2317 Sauer av  
 " Alf J (Charlotte) capt City Fire Dept h1392  
 Myrtle av  
 " Anna B clnr B&ORR r298 Mohawk  
 " Annabelle priv sec Raymond L Hilsinger r975  
 E McMillan apt 14  
 " Arch electn B&ORR r Attica  
 " Carl F asst sec W L Budde & Co r4316 Ridge-  
 view av  
 " Carlton R (Charlotte) mkt formn Mecklenborg  
 & Gerhardt h1820 Huron av  
 " Chas brewery wkr HBCo r Kenwood  
 " Christ (Anna B) h298 Mohawk  
 " Clara C bkpr Imperial Paper Co r3539 Vinecrest  
 pl  
 " Edw (Frances) swtchmn h198 Avalon  
 " Edw H (Effie) mach Cinti Shaper Co h4264  
 Williamson pl  
 " Edw J jr emp Cinti Shaper Co r4264 William-  
 son pl  
 " Edwin (Katheryn) dep Co Clk of Courts h1528  
 Republic  
 " Eliz (wid Chas) maid Mabley's h1525 Burdett  
 ct  
 " Elmer J (Leona) supt h4316 Ridgeview av  
 " Elvira bkpr Simmons Real Estate Co r3415  
 Woodburn av  
 " Emma (wid Oscar) h3539 Vinecrest pl  
 " Erma slswn Gidding Co r Newport Ky  
 " Esther R boxmkr h1870 Knox  
 " Fred (Eleanore C; Mecklenborg & Gerhardt)  
 h3541 Stacey av  
 " Gladys E bkpr r3539 Vinecrest pl  
 " Gustave A (Helen) musician h3125 Jefferson  
 " Helen fctywrk SBCO r298 Mohawk  
 " Henry H (Margt A) janitor Cheviot Sch Colony  
 h3651 Epworth av  
 " Herbert (Kath E) slsmn h3139 Manning av  
 " Howard A (Elvira) mach r3415 Woodburn av  
 " Howard E (Ruth M) driver Huenefeld Co h  
 1636 Pullan av  
 " Ileen maid r3757 Mt Vernon av  
 " Irene tel opr r1926 Berkley av  
 " John r135 E Central pkwy  
 " John (Julia) h457 Warner  
 " John (Mary) lab h1423 Main  
 " John mgr Hauck bldg h975 E McMillan apt  
 14  
 " John (Helen) piano mkr h3757 Mt Vernon av  
 " John (Eliz) shoe repr 6320 Madison rd h do  
 " John jr r6320 Madison rd  
 " John C (Elsa) meat ctr Fred E Wassler h4778  
 Prosperity pl  
 " John H drftsmn US War Dept r Cheviot  
 " John H (Anne) emp Cinti Shaper Co h2127  
 Spring Grove av  
 " John J (Margt E) elev erector h5619 Glenview  
 " Jos r298 Mohawk  
 " Julia janitor Hughes High Sch r457 Warner  
 " Julia slswn h2474 Paris apt 2  
 " Julius carp r298 Mohawk  
 " Kath H supvr h5826 Hamilton av apt 5  
 " Kenneth J printer W&S Life Ins Co r Madison  
 Place  
 " Lena (wid Humbolt) h1431 Republic

## GERHARDT

" LeRoy carp Co-op Displays Inc r Covington  
 Ky  
 " Lester E (Emma) heat treater h1673 Harrison  
 " Lillian Mrs emp Young & Carl Inc r Newport  
 Ky  
 " Loretta sten Am Book Co r1431 Republic  
 " Louis hlpr r1632 Elmira av  
 " Margt (wid Casper) h1632 Elmira av  
 " Mary r6320 Madison rd  
 " Nancy J waiter Mrs Grace C Allen r5826 Hamil-  
 ton av apt 5  
 " Paul (Eliz) sausage mkr I Oscherwitz & Sons  
 h588 Rosemont av  
 " Peter P driver Film Service Co  
 " Reba Mrs mach opr Sayers & Scovill Co h1203  
 State av  
 " Ruth bkpr Adler Co r1203 State av  
 " Ruth clk A Nash Co r1636 Pullan av  
 " Simon coppersmith John VanRange Co h323  
 Emming  
 " Tom emp Burger Braw Co r Newport Ky  
 " Wm (Annette) mach h3811 Miller  
 " Wm A (Frances) driver Clyffside Brew Co h2314  
 Bayne  
 " Wm H (Helen M) mach h1870 Knox  
 " Wm H (Helen) service mgr Biederman Motors  
 Corp h1927 Western  
 " Wm H jr mldr r1870 Knox  
 " Wm J (Eleonora) sec-treas M B Farrin Lbr Co  
 h3209 Epworth av  
 Gerhart Chas T (Esther) art director h1421 Groes-  
 beck rd  
 " Louis slsmn Harry C Sherick h4221 Langland  
 Gerheiser Aug R r3090 Riverside dr  
 " Geo (Eliz) h3090 Riverside dr  
 Gerhold Arth A mach r1216 Columbia pkwy  
 " Arth L (Josephine) slsmn John Scherz Sons h  
 3261 Bishop  
 " Eliz (wid Henry) h1216 Columbia pkwy  
 " Harry L (Lottie) sheet metal wkr h4800 Plain-  
 ville rd  
 " Louis H (Eliz M) h2723 Jefferson av  
 " Wm J (Eita M) driver Standard Oil Co h2026  
 Symmes  
 Gerichten John A (Margt) pipeftr h321 Boal  
 " Matthew h17 E Liberty  
 Geriek Wm E cranemn r3721 Cass av  
 Gerig Adolph driver r1561 Reid av  
 " Adolph J (Anna J) frt hndr h130 Peete  
 " Carolyn r1561 Reid av  
 " Charlotte L waiter r4344 Hamilton av  
 " Ferd J (Margt C) restr 1021 E McMillan h4344  
 Hamilton av  
 " Herman A (Frances) organizer h538 Grand av  
 " Rose drsmkr 707 Race Street bldg R230 h1561  
 Reid  
 Gerike Mary L slswn Betty Maid r Covington Ky  
 Gering see also Gehring  
 " Alberta r2014 Queen City av  
 " Andy J (S Jane) sls rep Walter L Wentz & Sons  
 r RD 14 Sidney rd  
 " Anna C interviewer Fair Store Co r2014 Queen  
 City av  
 " Anthony agt J Hancock Mut Life Ins Co r2168  
 Carnes  
 " Edna r2014 Queen City av  
 " Edw F (Edna) tailor S-SCO h1915 Montrose  
 " Frank X (Mary) shoe wkr h2168 Carnes  
 " Geo P custodian Heberle Sch h2014 Queen City  
 " Georgette cash Fair Store Co r2014 Queen City  
 " John H spl clk PO r Dayton Ky  
 " Jos reprn C-BLDiv r2014 Queen City av  
 " Rosemary tailor S-SCO h1915 Montrose  
 Geringer Chas (Ida) lab Cinti Union Stock Yd Co  
 r2919 Cormany av  
 " Elmer H lotion mixer r2726 Wagner  
 " Jas W eng Good Samaritan Hosp r Griffin rd  
 " Jos C (Norma) h3907 Llewellyn av  
 " Karl A (Loretta) slsmn h1123 Hiff av  
 " Lauretta forwn COMCo r1123 Hiff av  
 " Wm porter r3907 Llewellyn av  
 Gerkan see also Gerken  
 " C Wm (Helen M) trucking h1784 Denham  
 " Frank E carp h5500 Lower River rd  
 " Jas A lab r3731 Liston av  
 " Jesse paperhngtr r5500 Lower River rd  
 " Mattie (wid Frank) h373 Liston av  
 " Wm H (Virginia) policemn h2515 Mandery av  
 Gerke Alvin (Lucille M) electn h2240 Graebe av  
 " Building 123 E 6th  
 " Cath mach opr Western Paper Gds Co r3930  
 Edwards rd  
 " Chas A electn hlpr r2240 Graebe av  
 " Clarence H (Cath) linemn CG&ECO h3930  
 Edwards rd  
 " Danl (Delia) h1510 Race  
 " Edwin J (Matilda C) maintenancem F H Law-  
 son Co r2338 Wilder av  
 " Geo (Mary) maintenancem F H Lawson Co h  
 143 E McMicken  
 " Geo shoewkr Kruppendorf-Dittmann Co h2803  
 Price av  
 " John carp 2338 Wilder av h do  
 " John H (Eugenia) carp h4732 Guerley rd  
 " Lawrence (Cath) spl del msgr PO r2338 Wilder  
 " Ludwina J (wid Lee J) forwn r636 Neave  
 " Matilda (wid Henry) r325 Emming



## GERKE

" Mildred clk Good Samaritan Hosp r3420 Middle-  
ton av  
" Rosalind asst Louise W Rauk h4179 Hamilton  
" S Bernard (Hazel M; Gerke's Filling Sta) b  
2343 Maryland av  
" Vada Mrs Indrywkr h1328 Republic  
**GERKE'S FILLING STATION (S Bernard Gerke),**  
Standard Oil Products, 719 State av, Tel  
Wabash 9772  
Gerken see also Gercken and Gerkan  
" Esther A sten r24 Clinton Springs la  
" Geo F (Anna M) organist h24 Clinton Springs  
la  
" Geo W clk Southern Ry System r1408 Eastern av  
" Helen maid r1270 Grace av  
" Herman h1401 Eastern av  
" Inez A clk r24 Clinton Springs la  
" Ivo J clk Fed Reserve Bk r24 Clinton Springs  
la  
" Nellie r3640 Reading rd apt 1  
" Stella r1408 Eastern av  
Gerkey Lillian taper Container Corp r5330 East-  
ern av  
" Noah F (Lillian) driver Wm H Barber h5330  
Eastern av  
Gerkin Anna (wid John) h rear 1616 Race apt 1  
" Frances slswn A&D Co r Covington Ky  
" Mary emp Mills Restr r Covington Ky  
Gerkins John r2900 Warsaw av  
" Lula M priv sec h2900 Warsaw av  
Gerlach Bertha h1057 Freeman av  
" Carl F r367 Baum apt 2  
" Eleanor beauty opr Wanda Reel r Covington Ky  
" Eug C Rev pastor StMargaret of Cortona RC  
Church h4100 Watterson  
" Francis r435 Commercial sq  
" Frank A (Ruth M) mechl eng h1865 Lawn av  
" Helen clk Neisner's r511 Baum  
" Henry cook Mrs Ida F Golder r3548 Vine  
" Jacob A (Isabelle) dist mgr Elliott Co h3016  
Beaver av  
" Jerome (Doris) restrwkr h218 W 12th apt 2  
" Karl F slsmn E M Costello & Son h3473 Brook-  
line av  
" Lisetta P r3473 Brookline av  
" Ruth M r1806 Westwood av  
" Walter r1208 Walnut  
" Wm (Bertha) roofer 1806 Westwood av h do  
Gerland Carrie (wid Herman H) h3810 Liston  
" Chas bench dnd H Willey Lbr Co r3810 Liston  
" Harry lab r3810 Liston av  
" Herman (Evelyn A) mldr h3315 Gamble av  
" Herman M (Eleanor C) inspr Ohio Msngr &  
Teleg Co h2618 Dennis  
" Jas (Mary) mach opr h1017 State av  
" John lab r3810 Liston av  
" Mary (wid Herman) h2204 Calumet  
" Mayne V smstrs r2204 Calumet  
" Phillip W mldr r3810 Liston av  
" Wm mldr r3810 Liston av  
Gerlaugh Bruce A r5165 Eastern av  
" Mary Mrs fctywrk h5165 Eastern av  
" Wm (Grace M) pntr h5157 Eastern av  
Gerler G agt W&S Life Ins Co r920 Rogers pl  
Gerling Arnold H (Clara) driver Schneider Gro  
Co h1422 Elm  
" Edw (Rite Plumbing Co) r Covington Ky  
" Edw lab Hibl & Bauer r Covington Ky  
" Eliz r44 Arcadia pl  
" Geo janitor StXavier Ch r1763 Westwood av  
" Geo A driver CG&E Co r Lockland  
Gerloch John C r440 Lafayette av  
Gerlock Robt atndt Standard Oil Co r Bridge-  
town  
" Rose (wid Theo) h2519 Warsaw av  
" Virginia R sten Daughters of Am r2519 War-  
saw av  
Germ Frank E (Cath) claim mgr Am Auto Ins Co  
h6220 Rogers Park pl  
Germain Kendall slsmn r2529 Gilbert av  
German see also Germann and Germann  
" -American Loan & Bldg Co Clem Steltenpohl  
pres Jos H Uptmoor sec John H Menkhaus  
treas 527 E 13th  
" Ella Mrs h138 Sheehan av  
" Gloria clk Frank B Koehne r2740 Colerain av  
" Helen mgr Local Beauty Shop r Arlington Ky  
" Isaac (Minnie) lab h725 Carlisle av  
" Protestant Cemetery see Mentor 3 n Churchill  
" Ruth mach r138 Sheehan av  
" Saengerverein Club 1172 Harrison av  
" Wm M (Helen G) dir of laboratories h129 Hosea  
Germania Building Association No 3 Geo W Meier  
pres Andrew Margraf sec Chas Stuewe treas  
1431 Main  
" Loan & Building Co No 2 Chas Keyser pres Feldie  
Katz sec Arth V Katz treas 1431 Main  
Germann see also German and Germann  
" Ambrose v-pres Germann Bros Motor Trans-  
portation Inc r Maysville Ky  
" Betty r The Fontbonne  
" Bros Motor Transportation Inc Frank A Ger-  
mann pres Ambrose Germann v-pres Virginia  
Germann sec-treas 401 W 2d  
" Eliz M clk WPA r231 Oak  
" Frank A pres Germann Bros Motor Transporta-  
tion Inc r Ripley

## GERMANN

" Henry E (Louise K) dentist 717 Gwynne bldg  
h3518 Stacey av  
" John E ship emp Western Auto Sup Co r3532  
Warsaw av  
" Martha bkpr r1816 Pulte  
" Sarah student r415 Ludlow av  
" Virginia sec-treas Germann Bros Motor Trans-  
portation Inc r Ripley  
" Virginia M clk P&G Co r Marlemont  
Germany Arth (Rose) lab h1064 Kossuth  
" Clara E-Mrs r738 W 6th  
" Jack (Nellie M) lab h1035 Cutter  
" Louise r738 W 6th  
" Wm (Anna) r1062 Kossuth  
Gerne Christian C driver City Fire Dept r3045  
Bracken rd  
" Josephine (wid Wm) h1700 Hughes  
" Paul F (Marie M) city firemn h3045 Bracken rd  
Gerner Aug C ctr Louis Levine & Sons r Newport  
Ky  
" Jos ctr LCTCo r Newport Ky  
" Marie maid 3131 Lookout cir  
Gernhardt Robt G (Mary D) h2088 Queen City av  
Gernon Wm J (Dorothy) h749 Wayne  
Gerold Anna (wid Louis) h2378 Warsaw av  
" Elmer supt Vass Elec Co r Bridgetown  
" Frank (Clara) h3701 Llewellyn av  
" Lawrence A (Edna) supt Crane & Breed Casket  
Co h3249 Vittner av  
" Leonard (Mae) formn Carl F H Krug Corp h  
1770 Westwood av  
" Stanley J (Ethel) armature winder Vass Elec Co  
h2378 Warsaw av  
Geron Donald H servlcemn Fairbanks Morse & Co  
r Hamilton  
Geroski Chas A (Juanita) h432 W 7th  
Geroulis Angelo A (Helen) h401 Mohawk  
" Peter clk Kroger's r401 Mohawk  
Gerow Alf (Mary) plstr h4113 Osage av  
" Aloys (Jean) h4525 Roth av apt 1W  
" Arth H waiter r764 Summit av  
" Caroline Mrs h764 Summit av  
Gertrude G clk r764 Summit av  
Gerrard see also Gerard and Girard  
" Frank (Martha) slsmn h2179 Harrison av  
" Robt driver CCC Hwy Inc r Greenhills  
" S A Co John H Clippinger pres John H Barr v-  
pres John B Petzhold jr v-pres-sec Harold E  
Kennedy treas whol prod 27 W Front R13  
Gerrein Frank L clk NYCSystem r6411 Coleridge  
" Marcella clk Fred S Kotte r Newport Ky  
" Mollie (wid Phillip) h6411 Coleridge av  
" Phillip H woodwkr r6411 Coleridge av  
" Philomena M roller Peter Ibold Co r Covington  
Ky  
" Willard H toolmkr r6411 Coleridge av  
Gerrety see also Garrety and Garrity  
" Alvin mach HCCo r Cheviot  
" Anna r3400 Glenway av  
" Marle clk Pogue's r2218 Fulton av  
" Thos A pkr h3400 Glenway av  
" Wm asst formn HCCo r Cheviot  
" Wm H (Eleanor) blr rm opr CG&E Co h3612  
LaCleda av  
Gerring Anna emp StFrancis Hosp r1860 Queen  
City av  
" Thos r23 E 8th  
Gerringer see also Gehringer Gerenger Goehringer  
and Goeringer  
" Gebhard C (Frances) h549 Armory av apt 176  
" Magdalena B (wid John) h2913 Cormany av  
" Richd C Dr r435 Commercial sq  
Gerrish Alma P (wid Chas) h4700 North Edgewood  
" Elta tchr r4700 North Edgewood av  
" Jas T clk Greyhound Term r4700 North Edge-  
wood av  
" Mary N sten r4700 North Edgewood av  
" Nan B nurse Naturopathic Health Center r  
Erlanger Ky  
" Ruth A r4700 North Edgewood av  
Gerritano Giuseppe presser A Nash Co r305 Milton  
Germann see also German and Germann  
" Arth W (Ida) h211 Odeon  
" Frank A r211 Odeon  
" Howard A mach r211 Odeon  
" Richd R (Jennie H) sta eng h2929 Jefferson av  
Gerry Robt prsmn r4000 Eastern av apt 4  
Gers Bernard jr (Thelma M) emp Burger Brew Co  
h739 Sedam  
" Bernard F (Lucy H) auto mech Lou Bauer Inc h  
655 Sedam  
" Evelyn shoewkr Krippendorf-Dittmann Co r  
1313 Spring  
" Minnie (wid Chas) h1313 Spring  
" Wilhelmina M Mrs shoewkr Krippendorf-Ditt-  
mann Co r1313 Spring  
Gersbacher Alma C (wid Hugo) mach opr COMCo  
h2912 Vaughan  
" Fridolin shoe repr 22 E University av r2825  
Glendora  
" Walter r2825 Glendora av  
Gersemeyer Wm tallor Richman Bros Co r30 W  
13th  
Gersen Antoinette h146 E McMicken av  
Gersensfish Harry (Margt) poultry 741 W Court r  
3626 Alaska av  
" Isaac (Fannie; Gersensfish Poultry Co) h3626  
Alaska av

## GERSENFISH

" Israel (Rose) restr 535 W Court h876 Cleveland  
" Poultry Co (Israel and Isaac Gersensfish) 619-21  
W Court  
" Rose Mrs r3626 Alaska av  
Gershan Dora h803 Rockdale av apt 7A  
" Harry (Reva) h3965 Warwick av  
Gershman Esther baster LCTCo r700 Chalfonte pl  
Gershner Edw (Irene) pkr Schawe-Gerwin Co h  
2150 Spring Grove av  
" Irene Mrs pkr Schawe-Gerwin Co h2150 Spring  
Grove av  
Gershune Julius W drftsmn Alvey-Ferguson Co Inc  
r Norwood  
Gershuny Bernard (Lillian) h705 Chalfonte pl  
" Morris (Sarah; Duke's Loan Office) r1026 Bur-  
ton av apt 305  
" Sarah (wid Louis) h703 South Crescent av  
Gersie Lillian h3727 Woodland av  
Gersman Henrietta I supvr Cinti Milling Mach Co  
h4218 29th  
" Louise M r4218 29th  
Gersmann Anna r3322 Bonaparte av  
Gerson Abr pntr h604 Prospect pl  
" Cella slswn Porter's Inc r604 Prospect pl  
" Louis (Dena) field rep h3577 VanAntwerp pl  
apt 6  
Gerspacher D Suzanne student nurse r3524 Bevis  
" Jos L (Ada G) delicatessen 3553 Montgomery rd  
h3524 Bevis av  
Gerst Alma r3621 Epworth av  
" Augusta smstrs r3621 Epworth av  
" Eliz (wid Jos) h4021 Red Bank rd  
" Frances A r2816 Woodburn av  
" Frank r4016 W Liberty  
" Henrietta clk Kruse Hdw Co r4016 W Liberty  
" Jos C r4024 Red Bank rd  
" Jos C (Liberite Products Co) r4016 W Liberty  
" M Eliz h2816 Woodburn av  
" Mary clk Parks-Phillipps Health Foods Co r  
4016 W Liberty  
" Mary (wid Leo) h4016 W Liberty  
" Mina (wid Aug) h3621 Epworth av  
" Nettie slswn Pogue's r3621 Epworth av  
" Wm A ctr Sibley Tailoring Co r3621 Epworth  
Gerstenberger Kath L asst prof UofC h2324 Park  
av apt 7  
Gerstle DeWitt F metallurgist r5734 Lantana av  
" Harry pntr 2159 Vine h do  
" Josephine r1630 North Bend rd  
Gerstman Alf H maintenancemn Andrew Jergens  
Co r Golf Manor  
Gerstner Caroline (wid Nicholas) h2729 Vine  
" Chas A (Augusta) slsmn Acme Biscuit Co Inc h  
803 Woodlawn av  
" Chas J (Margt) h2110 Freeman av  
" David A student r520 Howell av  
" Edw (Ethel) driver Matthews-Frechting Dalry  
Co h247 Emming  
" Edw (Rose) janitor J B Schroeder Co h221 At-  
kinson  
" Emma Mrs clk Geo A Gerstner r3102 Warsaw av  
" Francis J (Charlotte B) clk 5th 3d Un Tr Co h  
221 Atkinson  
" Geo electn r536 Conroy  
" Geo A gro 3102 Warsaw av h do  
" Gertrude r6116 Belleair pl  
" Gertrude (wid Chas) h6116 Belleair pl  
" John F (Emily) billposter Ph Morton h850  
McPherson av  
" Margt A wrapper Superior Lndry & Towel Sup  
Co r2110 Freeman av  
" Nicholas J (Anna M; Chicago Display Fixture  
Co) h1552 Elkton pl  
" Paul W slsmn Shillito's r4442 Colerain av  
" Theresa (wid Jos) h536 Conroy  
" Theresa (wid Wm) h4442 Colerain av  
" Vincent asst mgr Shillito's r4414 Colerain av  
Gert Belle (wid Bernard) r868 Lexington av  
" Max (Celia) smoker h3578 VanAntwerp pl  
Gerth Anthony C (Barbara) sten Schell Leather  
Gds Co h3860 Kirkup av  
" Carl A electn CG&E Co r Ludlow Ky  
" Carl W jr elec hpr CG&E Co r Ludlow Ky  
" Chas J (Marjorie L) driver h1622 Ghisey av  
" Chas M (Eleanor E) slsmn John H Hibben Dry  
Gds Co h1226 Sunset av  
" Clifford emp mgr SBCo r Silverton  
" Edwin S (Isabella S) dry gds 1850 Westwood av  
h do  
" Edwin W clk UCLICo r Covington Ky  
" F Wm r1818 Northcut av  
" Fred N sheet metal wkr Chas C Grote r Coving-  
ton Ky  
" Gustav sergt of police Penna RR r Norwood  
" Henry (Louise) h2915 Losantiville av  
" Jos B (Rose B) h5020 Warsaw and Cleves plke  
" Lester W (Marle) formn h4529 Homer av  
" Louisa v-pres Oakley Paint & Glass Co r Nor-  
wood  
" Louisa W (wid Anton) r2837 Minot av  
" Louise maid 648 Probasco  
" Louise M clk Sou Ry System h526 E 4th apt 26  
" Lucie F r318 Howell av  
" Marcella student r1226 Sunset av  
" Morgan J driver Chas F Keller r1226 Sunset av  
" Nancy Mrs r1319 Republic  
" Oscar mach repr Jacobs Office Appliance Corp  
r Covington Ky

## GERTH

" Otto mach reprmn Jacobs Office Equipment Corp  
r Covington Ky  
" Robt A coffeawkr Kroger's r Covedale  
" Rosemary C clk r5020 Warsaw and Cleves pike  
" Tecla M h318 Howell av  
" Wm F clk West Va Coal & Coke Corp r Box 389  
Sidney rd  
Gertie's Beauty Shop (Gertrude MacFarlane) 2115  
Beechmont av  
Gertig Frank (Myra) inspr h2116 Auburn av apt  
5  
Gertler see also Guertler  
" Andrew (Nora) pntr h2032 Dunlap  
" Edw h275 Klotter av  
" Edw r296 Renner  
" Melvin E (Luella M) lab h226 Mohawk  
Gertrude Flats r315-17 Eden av  
Gertsman Simon (Gertrude) bkpr r604 Maple av  
Gertz Carrie r4602 Midland av  
" Mildred M office sec Chas F Miller Inc r81  
Wooddale  
Gertzman Anna r542 Hale av  
" Fred (Minnie) tailor 132 E 9th h542 Hale av  
" Ida slswn r542 Hale av  
" Louis (Dorothy) slsmn h335 Northern av apt 19  
" Milton S (Sylvia) slsmn Henry The Hatter h  
1037 Tennessee av apt 2  
" Nathan (Rose; Nat's Youngfello Shop) h3423  
Larona av  
" Saml H (Anne W) slsmn A & J Frank Co h1115  
Omena pl  
" Sarah (wid Harry) r335 Northern av apt 19  
" Simon (Gertrude) clk A & J Frank Co r604  
Maple av  
Gerwe John A h2645 Erie av apt 45  
" Mary (wid Lambert) h818 Grand av  
" Mayme E janitor UCLBldg r818 Grand av  
Gerwer Harry J (Theresa) buyer Kroger's h1251  
Ross av  
" Henry (Rose) h930 McPherson av  
" Herman sec Price Hill Eagle Loan & Bldg Co  
h931 Olive av  
" Jos G (Clara) acct h4519 Clearview av  
" Louis A (Sadie B) chf auditor John H Hibben  
Dry Gds Co h1232 Amanda pl  
Gervers Amanda r1028 Considine av  
" Eliz (wid John) h1028 Considine av  
" Mildred office sec Dr W Seldon Hamilton r1333  
Herlin pl  
" Norma M private sec Earl R Roehm r1333 Herlin  
pl  
" O Harry (Matilda) formn h1333 Herlin pl  
" Raymond E student h3349 Whitfield av  
" Willard A (Margt; Uptown Theatre) h3349  
Whitfield av  
Gerversam Albert r145 W 6th  
Gerversman Louis J (Clara) acct Sou Ry System  
h4259 Willamson pl  
" Norbert (Bertha) clk Sou Ry System r1620 Palm  
Gerwe Albert A whsemn Janszen Co r Covington  
Ky  
" Chas r2024 Florence av  
" Chas W inspr r940 Findlay  
" Danl J (Hazel M) mech CG&ECo r1533 Teak-  
wood av  
" Edw H (Clara A) slsmn Tri-State Butter Co h  
3508 Wabash av  
" Eliz r583 Purcell av  
" Elmer G (Elva) laboratory director h1715 North-  
cut av  
" Ethel slswn Big Store Co r3508 Wabash av  
" Frohman Co The (John A and Maurice C  
Gerwe, Geo E Brown, Edwin A Fenstermacher)  
whol jwlr 18 W 7th 3d fl  
" John A (Clara; Gerwe-Frohman Co) h2608 Ob-  
servatory av  
" John J clk Gerwe-Frohman Co r2608 Observatory  
" Jos E sec-treas Bromwell Co r Covington Ky  
" Josephine C h2525 Hackberry  
" Kath (wid Wm) boxmkr Wm Koehl Co r940  
Findlay  
" Kenneth H inspr r3508 Wabash av  
" Louis J (Mary T) slsmn Bromwell Co h3505  
Brentwood av  
" Louise C model r2608 Observatory av  
" M Adelaide r2525 Hackberry  
" Maurice C (Jeanne C; Gerwe-Frohman Co) h3540  
Herschel View  
" Millinery Co (Walter J Gerwe) 1207 Main  
" Norbert B mgr savings dept Cinti Bk & Tr Co r  
Deer Park  
" Verna M r3508 Wabash av  
" Walter J (Alice L; Gerwe Millinery Co) h2630  
North Bend rd  
Gerwel Bernard J (Vera) eng City Fire Dept h1024  
Sturm  
" Bernard P (Emma A) driver Geo Aug h2218  
Reading rd  
" Clifford F (Bessie) driver h2866 Henshaw av  
" Phillie slswn Shillito's r218 Reading rd  
Gerwig Emil (Carrie) pastrywkr Kroger's h3339  
Sherlock av  
Gerwin Alma (wid John) h3708 Michigan av  
" Carrie (wid John) r3122 Penrose pl  
" Elmer B (Jeanette M) genl formn City Public  
Recreation Comn h3205 Mozart  
" Harry J (Christine O) meatctr h3778 Liston av  
" Jos real est 229 E 6th R19 r Vernon Manor Hotel

## GERWIN

" M Lauretta slswn h2372 Harrison av  
" Richd clk Provident Sav Bk & Tr Co r3708  
Michigan av  
" Robt F (Kath E) pres Schawe-Gerwin Co Inc h  
3457 Whitfield av  
" Walter C (Dorothy M) reporter Dun & Bradstreet  
Inc h1610 Dauner av  
Gerwing John (Sophie) wtchmn C C Long Motors h  
1612 Brewster av  
" John E (Edna S) grinder Wm Powell Co h1916  
Montrose  
" Lucy (wid Jack) r4027 Gilmore av  
Gescheider Eug W (Macy B) slsmgr Weirton Steel  
Co h2947 Douglas ter  
" Jas McF r2947 Douglas ter  
Geschwind see also Gschwind  
" Minola K sten US Dept Agrl (Packers & Stock  
Yds Div) h3366 Wunder av apt 2  
" Severine r3122 Scotto  
" Wm J (Cath) h1507 Elkton pl  
Gesellbracht Albert W adv Coca-Cola Bldg Wks  
Co r Norwood  
" Fred W h1959 Central av apt 5  
" Fred W (Leona) prsmn h5914 East Woodmont  
" Geo candlcr F H Blome Co r Norwood  
" Harry W (Gertrude L) battallon chf City Fire  
Dept h3511 Rosecliff dr  
" Robt F groundsmn CG&ECo r5914 E Woodmont  
Gesell Alf H (Kathryn H) supt Beatrice Crmy Co h  
5922 Lantana av  
" Ruth maid 4165 Rose Hill av  
Gesenhues H H printer Cinti Times-Star Co r  
Newport Ky  
Geske Compton V marker Domestic Lndry  
Geskes Emma Mrs r1630 North Bend rd  
Gesley Michl S (Irene S) slsmn SR&Co h1329  
Wm H Taft rd  
Gessell Brunetta priv sec Rainbow Litho Co r2807  
Eden av  
" Geo F h rear 223 W 6th  
Gesser Anna (wid John) h3714 Warsaw av  
Gessing Chas J r1231 Jerry la  
" Clara E r1231 Jerry la  
" Henry C student r734 Wakefield dr  
" Jos L (Ruth) mgr Fred E Bullerick Inc h3303  
South Sterling way  
" Lawrence G slsmn Edw Brockhaus & Co h642  
Oak apt 1  
" Leona E clk Shillito's r1231 Jerry la  
" Margt L r1231 Jerry la  
" Marguerite L furn rms 1734 Dexter av h do  
" Mary (wid Chas J) h1231 Jerry la  
" Wm J (Ann L) mfrs agt 324 E 3d 7th fl h734  
Wakefield dr  
" Wm J jr stockmn Woolworth's r734 Wakefield dr  
Gessler Albert r2368 Victory pkwy  
" Frank r476 Riddle rd  
" Martin confr 523 Findlay h do  
Gessley Orrin (Kath) clk h144 Glencoe pl apt 115  
Gessner see also Gassner  
" Adam J (Matilda) h3077 Moosewood  
" Chas (Mary) sausagewkr h1714 Baltimore av  
" Chas H asmlr C-BLDiv r1714 Baltimore av  
" Clayton driver King Bros Co r Dayton  
" Edw F (Dorothy M) asmlr C-BLDiv h1768 Carlh  
" Elmer J (Goldie E) boxmkr h2331 Iroll av  
" Fred C (Lillian) driver Cinti Ice Mfg & Cold  
Storage Co h1535 Baymiller  
" Geo lab r1173 Harrison av  
" Geo (Hilda R) mach h1173 Harrison av  
" Howard R r1173 Harrison av  
" John (Ada V) h1706 Logan  
" John pres Gloria Loan & Bldg Co  
" Jos (Marie C) mach Wm Powell Co h2408 Spring  
Grove av  
" Jos A (Mae) stockkpr Huenefeld Co h1911 Bay-  
miller  
" Loretta A r1714 Baltimore av  
" Marcella L asmlr C-BLDiv r1714 Baltimore av  
" Margt (wid John) r2331 Iroll av  
" Mary B G Mrs h4809 Plainville rd  
" Milton J (Rita E) carpet layer Kroness Rug &  
Linoleum Co h804 Pedretti av  
" Nelson r4809 Plainville rd  
" Rudolph J (Christine) slsmn h4662 McNeill av  
" Ruth E asst Albert Kaplan r4662 McNeill av  
Gest Alma L (wid Stacey C) r49 W StClair  
" David (Pearl) porter Rubel Bkg Co h1237 Lin-  
coln av  
" G M Inc (whse) 7706 Anthony Wayne av  
" Henry (Emily L) pres H Poole Inc h2144 Grand-  
in rd  
" John F ydet US Bureau of A I r Loveland  
" John H ydetm Cinti Union Stock Yd Co r RD 2  
Branch Hill  
" Street Building Assn No 1 Geo B Doerger pres Aug  
Muckerheide treas 1025 Freeman av  
" Street Loan & Building Co No 2 Andrew Hoch-  
strasser pres Wm H Stauber sec Frank H  
Feldkamp treas 1806 Linn  
" Gestel Clara E suvr of hosp nurses Cinti Genl  
Hosp r3259 Eiland av  
Getgey John J (Ruth) pres Munny Mfg Co h1251  
Michigan av  
Getgood Walter L signalmn Cinti Union Term Co  
r Ludlow Ky

Getha Walter sheet metal wkr Peck-Hannaford &  
Briggs Co r RD 3 New Richmond  
Gethmann Fern nurse Bethesda Hosp r619 Oak  
Gethsemane Baptist Church 1038 Rittenhouse  
Getker Albert H driver CG&ECo r Hebron Ky  
" Jone C (wid Geo) clk P&GCo r350 Wood av  
" Wm C real est 6208 Montgomery pike r Madeira  
Getner Alex (Goldie) furrier 2212 Gilbert av h do  
Getter Fred (Thelma) h2118 Ravine  
" Thelma emp Mehl Mfg Co Inc r2118 Ravine  
Gettes Frank student r505 W McMillan  
" Wm (Blanche) slsmn h505 W McMillan  
Getti Emma Mrs r4 Notre Dame pl  
Gettig Geo h2509 May  
" Mary E r2509 May  
Gettle Cordelia janitor Pub Library r Mt Healthy  
" Emmett L (Helen V) prsmn Gibson & Perin Co  
r Mt Healthy  
" Mildred sten Pease Woodwork Co r7021 Hamil-  
ton av  
" O clk King Mach Tool Co r Mt Healthy  
Gettlefinger Herman (Blue & Gray Transportation)  
r Knoxville Tenn  
" John F electn Bennett Cadillac-LaSalle Co r  
Covington Ky  
Gettleman Harry (Dorothy) h518 Hickman av  
Gettler Dorothy r4229 Langland  
" Edw J car inspr h4229 Langland  
" Frances (wid Frank) r1331 Grace av  
" Herbert H (Gertrude) agt Metropolitan Life Ins  
Co h1006 Burton av apt 6  
" Lola H h239 Melish av  
" Mary r4229 Langland  
" Mathilda r4229 Langland  
" Peter ptrnmkr r1905 Baltimore av  
" Philip R (Mathilda) electn Shillito's h1905  
Baltimore av  
" Wm N feeder Souer Printing Co r4229 Langland  
Gettles Eleanor E student r3277 Montana av  
" Harlan E (Paye) clk RyMS h3277 Montana av  
" Harlan E jr clk r3277 Montana av  
Getty Elsa A (wid Robt) r3028 Ahrens  
" Frank J (Helen B) clk h3517 Montgomery rd  
" Jas F r3517 Montgomery rd  
" Kittie L r3517 Montgomery rd  
" Robt wtr r3028 Ahrens  
" Saml s host Pogue's r Ft Thomas Ky  
Gettys Bea mach opr Glenn Garment Co r Elsinore  
Ky  
" Chas T opr CG&ECo r Erlanger Ky  
" Jack T hlpr CG&ECo r Erlanger Ky  
" Jas A pntr CG&ECo r Florence Ky  
" John R puller CI&FCo r Covington Ky  
" Paul E opr CG&ECo r Erlanger Ky  
" Sam gls chkr Cinti Adv Prod Co r Elsmere  
Getz see also Goetz  
" Bernard stockmn r834 Hutchins av  
" Chas (Ruth) slsmn Getz Credit Jewelers h5430  
Grafton  
GETZ CREDIT JEWELERS, Jack A Getz Pres,  
Credit Jewelers, Our New and Larger Loca-  
tion, Cincinnati's Finer Jewelry Store Vine sw  
cor 7th, Tel Parkway 5555, Main se cor Ben-  
nett, Norwood, Tel Melrose 9209 (For fur-  
ther information see left top lines and page 83  
Buyers' Guide)  
" Dotty M nurse Jewish Hosp r3161 Harvey av  
" Iola C (wid Chas) slswn Townsend-West Dairy h  
3315 Jefferson av apt 23  
" Jack A (Ruth) pres Getz Credit Jewelers r984  
Burton av  
" John G (Mayme A) clk h3146 Daytona av  
" Max pres-treas Mayor Jewelry Co Inc r984 Bur-  
ton av  
Getzenbanner Kathryn F nurse 238 Donahue h do  
Getzendaner Harry L cond NYCSsystem r Coving-  
ton Ky  
Getzendanner Clifford W (Mary E) electn h3612  
Higbee  
" John W (Ruby) clk Cincinnati Union Term  
h745 McPherson av  
" May sec-treas Hope Gospel Mission r2929 Urwiler  
Getzug Anna (wid Herman) h984 Burton av  
" Betty G student r709 Chalfonte pl apt 1  
" Harry (Lillie) jwlr h709 Chalfonte pl apt 1  
" Maynard M slsmn r709 Chalfonte pl apt 1  
Geucker Bernard r1631 Bruce av  
" Ruth sten r1631 Bruce av  
Geule Frank atndt h405 W Liberty  
" Harry (Frances) h1812 Republic  
Geverts Alvin T formn Hennegan Co h1202 Race  
apt 6  
" Carl G (Loretta) car clk Cinti Union Term Co h  
3760 Drake av  
" Christine Mrs h2921 Highland av apt 25  
" Edw (Marie) prsmn Hennegan Co h1701 Sycam-  
ore apt 9  
" Lillian R emp Gibson Art Co r Erlanger Ky  
" Ralph P telegrapher WUTC Co r Bellevue Ky  
" Willard E (Mae) prsmn Hennegan Co h6 W 12th  
apt 6  
Geyer see also Geier and Guyer  
" Ann K florist 6201 Montgomery pike r3731 Wood-  
ford rd  
" Anna Mrs confr 603 Riddle rd h do  
" Anna E h2611 Pecan  
" Arth E (Nora E) bottler h3818 Llewellyn av

## GEYER

" Cecil M v-pres Schott Sales & Service Co r931 Nassau  
 " Chas A asmbler Spray Omatic Products Co h1710 Blue Rock  
 " Dorothy r1802 Andina av  
 " E H supt United Cork Companies r155 Waits av  
 " Edw (Gertrude) waiter Union News Co h1405 John apt 422  
 " Edw B (Charlotte) h2632 Madison rd  
 " Edw J chauff r3862 Vine  
 " Ellz (wid Jos) h518 York  
 " Elmer bottler h1739 Hanfield  
 " Emma M (wid Peter L) h rear 645 Neave  
 " Florence (wid Otto) janitor Cent Tr Co h2100 Ravine  
 " Fred H (Dorothy M) slsmn h1802 Andina av  
 " Fred W (Esther) vise hd J H Day Co h2259 Spring Grove av  
 " Geo wchmn Albee RKO Theatre r Bellevue Ky  
 " Geo F r419 Horace  
 " Geo F printer h rear 419 Bank  
 " Geo J (Edith) bakery slsmn b16 W Hollister  
 " Geraldine E librarian Drackett Co r rear 325 Ludlow av  
 " Harry formn ATWCo r RD 6 Box 3  
 " Harry mach opr ATWCo r RD 9  
 " Henry r931 Nassau  
 " Henry slsmn r124 Garfield pl  
 " Jas G prsmn A H Pugh Printing Co r Covington Ky  
 " John ink grinder HCCo r16 W Hollister  
 " John jr (May) printer h3731 Woodford rd  
 " John C h4217 Marburg av  
 " Jos (Antoinette) artist h rear 139 E Clifton av apt 18  
 " Lillian tchr h1406 Locust apt 4  
 " Louis E (Norma) chauff h2972 Werk rd  
 " Louise M (wid Geo W) h2539 Vine  
 " Magdalena (wid Edw) r2972 Werk rd  
 " Mary r429 Arch  
 " Minnie M h3112 Reading rd apt 7  
 " Mollie (wid John) r3862 Vine  
 " Otto H (Gertrude) lab h1739 Hanfield  
 " Ralph fctywrk Phillips Pump & Tank Co  
 " Wm (Helen) driver A&D Co h3862 Vine  
 " Wm F egg candler C Eberle Sons Co r Florence Ky  
 " Wm P eng Pullman Co r Newport Ky  
 " Geygan Bertha sten Ry Supply & Mfg Co r3598 Washington av  
 " Jas student r2554 Vine  
 " Jennie Mrs clk h2554 Vine  
 " Kathryn A sten r2036 Hewitt av  
 " Martin P (Attala W) sten City Police Dept h2036 Hewitt av  
 " Geyler Arth H (Winifred) drftsmn h765 McMakin  
 " Ethel L bkpr r1342 Aster pl  
 " Ida L coml artist 15 E 8th 4th fl r1342 Aster pl  
 " Ida M (wid Louis) h1342 Aster pl  
 " Louis F formn Wm Powell Co r1708 Howland pl  
 " Virginia M designer r1342 Aster pl  
 " Winifred M typist City Div Pub Relief r765 McMakin av  
 " Gfroerer Clarence J (Adelaide) sec-treas Gfroerer Co Inc h3540 Erie av  
**Gfroerer Co Inc THE, Joseph F Gfroerer Pres, Clarence J Gfroerer Sec-Treas, Carpet and Rug Cleaners 2219-2221 Clifton av, Tel Cherry 4209**  
 " John (Helen) ctr Louis Levine & Sons h3255 Glendora av  
 " Jos F pres Gfroerer Co Inc r3540 Erie av  
 " Josephine (wid Peter) h3027 Jefferson av  
 " Marion E clk Sport Products Inc r3255 Glendora  
 " Robt C student r3540 Erie av  
 " Ghant Daisy (wid John) h531 W 6th  
 " Ghent Edith (wid Jas) cook r3005 Walter av apt 305  
 " Ghies Albert hsemn 14 Elmhurst av  
 " Ghl Anna Mrs sten r3376 Reading rd apt 21  
 " Gholson Apartments 686 Gholson av  
 " Chas F (Letitia M) carp h4003 Sherwood av  
**Gholson EDWIN, Librarian Cincinnati Law Library, 6th Floor Court House, Tel Parkway 2200, h19 Elmhurst av, Tel East 6408**  
 " Elaine M student r622 Gholson av  
 " Eleanor L r19 Elmhurst av  
 " Helen M tchr r4003 Sherwood av  
 " Morris (Doris) chiropodist 803 Windham av h do  
 " Saml (Genevieve) slsmn Cinti Bldrs Sup Co h605 Forest av apt 16  
 " Gholston Arth lab r1404 Central av  
 " Jas E Rev (Zepora M) h3543 Dick  
 " Rubin (Mattie) lab h842 Livingston  
 " Tena (wid John) r842 Livingston  
 " Ghouri Aug (Winifred) waiter Netherland Plaza h2543 Reading rd  
 " Edw J (Mary L) h2613 Bellevue av  
 " Florence typist City Div Pub Relief r2613 Bellevue av  
 " Henri student r2613 Bellevue av  
 " Jos phys Cinti Health Center r2613 Bellevue  
 " Saml restr 534 Carlisle av  
 " Giaccio Josephine Mrs h1634 Sycamore  
 " Giaccio Frank (Ida) coppersmith VC&SCO h rear 322 Emming  
 " Peter student r rear 322 Emming

Giacin Guido J (Thelma) electn h1874 Knox  
 " John (Lena) cook Peter A Malloni h2407 Oblio av  
 " Thelma waiter Chas Balli r1874 Knox  
 " Giagnacovo Anthony tailor r21 W 13th apt N  
 " Giamberelli Pasquale tailor Schwartz Tailoring Co r425 Oregon  
 " Giancola Alviero tailor PHDTCo h1104 Sycamore  
 " Amelia clk r1404 Sycamore  
 " Angela mach opr COMCo r Newport Ky  
 " Antoinette policywriter Am Auto Ins Co r Newport Ky  
 " Danl tailor r1432 Walnut  
 " John J (Wilma) carpet sewer Fenton's r Newport Ky  
 " Madeline tailor S-SCO r Newport Ky  
 " Wm clk r1404 Sycamore  
 " Giannestras Mer clk h201 Klotter apt 21  
 " Nicholas J phys 19 Garfield pl R811 h319 Howell av apt 8  
 " Giannetto Angela r2543 Hansford pl  
 " Angelina (wid Anthony) h22 W Elder  
 " Chas lab r22 W Elder  
 " Marion F student r2543 Hansford pl  
 " Marion M (Rose) tailor 2543 Hansford pl h do  
 " Mary r County T B Sanatorium  
 " Victoria r22 W Elder  
 " Giannini Albert C (Barbara) clk South-Western Pub Co h3301 Westside av  
 " Carl (Grace) tailor h16 E Rochelle  
 " Carmen (Josephine M) diamond str h2227 Symmes  
 " Eliz zipper A Nash Co r2059 Symmes  
 " John (Philomena) prsr H A Seinsheimer Co h 2059 Symmes  
 " Mary emp A Nash Co r2059 Symmes  
 " Patsy lab r2059 Symmes  
 " Rochina clk S S Kresge Co r2059 Symmes  
 " Giardino Alphonse G (Mary) tailor h2546 Ring pl  
 " Giardullo Patk (Goldie) asmbler h3334 Browning  
 " Gibbs Lee J (Marjorie) eng Kroger's h6743 Parkland av  
 " Gibbmeyer Aug (Cath) brewer h137 Valencia  
 " Frank J (Rose) shoe repr 2306 Vine h48 W McMillan  
 " Henry J (Marie) toolmkr h2882 Victoria av  
 " Rose tailor S-SCO r18 W McMillan  
 " Gibben Clara (wid John) h219 Wade  
 " Gibbens Annie E pub sten 27 W 7th r15 do  
 " Earl slsmn r1755 Hanfield  
 " Frances (wid Earl) h1735 Hanfield  
 " Howard A (Mildred E) elec inspr CG&ECO h 4007 Taylor av  
 " Gibbins Walter slsmn CG&ECO r Middleton  
 " Gibboney Clara (wid Ernest) h2434 Ingleside av  
 " Lawrence J emergency rm Good Samaritan Hosp  
 " Gibbons Addie (wid Thos) h1343 Manss av  
 " Alice chas Fashion Frocks Inc r3203 Colerain av  
 " Anna cigarmkr Cinti Cigar Co r18 E Liberty  
 " Anna M Mrs shoe ftr The Shoe Fixery r Dayton Ky  
 " Anne M clk Cinti Times-Star Co r1881 Kinney av  
 " Chas inspr H C Nutting Co 4120 Davis la  
 " Chas tel opr Bethesda Hosp r619 Oak  
 " Chas E (Margt) socialwkr h3711 Hyde Park av  
 " Chas E jr student r3711 Hyde Park av  
 " Chas S (Kath) driver h2156 Rice  
 " Edgar G r3315 Hackberry  
 " Edw J (Jeanette) slsmn United Vacuum Clnr Stores Inc h2532 Park av  
 " Edw T (Martha C) genl contr h1788 Fairmount  
 " Genevieve A checker State Unemp Comp Comn h 459 Commercial sq  
 " Geo (Annie) h3203 Colerain av  
 " Geo driver mech PO Garage r Dayton Ky  
 " Harris A (Marguerite C) telegr opr B&ORR Delhi Prt & Pass Sta h2542 Riverside dr  
 " Harry L (Wilda) asst trust officer Cent Tr Co h3482 Ault View av  
 " Helen D statistician r1881 Kinney  
 " Helen Q (wid Edw J) h4008 Eileen dr  
 " Henry W (Gertrude W) elev opr Alms Hotel h 3315 Hackberry  
 " Jack A clk Sou Ry System r Lockland  
 " Jas agt Ky Central Life & Accident Ins Co r17 W 12th  
 " Jas clk Wilson Paint Co r Dayton Ky  
 " Jas C (Helen M) sub clk PO h1248 Quebec rd  
 " Jas E sta atndt Verkamp-Withrow Oil Co r4008 Eileen dr  
 " Jas M (Ethel) asst optician Magnus White r 2330 Chickasaw  
 " Jas W brusher r1109 Queen City av  
 " John F slsmn Aufdemkampe Hdw Co r1881 Kinney av  
 " John H (Julia) pntr h1109 Queen City av  
 " John J (Ellen R) h1881 Kinney av  
 " John P (Adele) lab Central Steel & Wire Co h 1238 Carolina av apt 3  
 " Kath tailor Schwartz Tailoring Co r119 Gage  
 " Louise smstrs r325 Oak  
 " Lucille tel opr Brunswick-Balke-Collender Co r Reading  
 " Martha Mrs br mgr Putman Inc r257 Hosea av  
 " Mary (wid John) h425 Arch  
 " Mary A nurse 1881 Kinney av r do  
 " Mary E r459 Commercial sq  
 " Milton J (Ethel) lens grinder h2330 Chickasaw  
 " Patricia M clk W&S Life Ins Co r1881 Kinney av

## GIBBONS

" Paul E (Mary) mach Am Copper & Brass Wks h 3320 Glenway av  
 " Peter fdr Enquirer Job Prtg Co r1606 Pleasant  
 " Peter (Norah) porter P&GCO h1343 Broadway  
 " Richd D (Helen) h918 Hatch  
 " Rose M clk US Int Rev r459 Commercial sq  
 " Ruth T clk CG&ECO r Marlemont  
 " Thos A sec Switchmens' Union Royal Blue Lodge 26 r1343 Manss av  
 " Virgil stockmn Canary Cottage r Sterling Hotel  
 " Walter R (Della) v-pres-mgr Chicago & Harrisburg Coal Co h3591 Montiech av  
 " Wm D r3315 Hackberry  
 " Wm H slsmn Kraft Cheese Co r2544 Ring pl  
 " Gibbony Alvin P electn CPCo r Norwood  
 " Gibbs Ada clk UCLICo r1978 Kinney av  
 " Ada W pkr Schawe-Gerwin Co r Norwood  
 " Alex (Anna M) lab h676 W 5th  
 " Alex (Hattie) lab h1064 Kossuth  
 " Alice (wid Frank) h4130 Kirby av  
 " Betty r4130 Kirby av  
 " Bonnie L inspr C-BL Div r rear 4734 Chickering  
 " Chas (Sally) lab h511 E 6th  
 " Chas A (Eliz F) baker 4524 W 28th h1020 Coronado av  
 " Chas B (Alice) lab h3712 Mead av  
 " Chas E mach B A Wesche Elec Co r2228 St James av  
 " Chas G appr Cinti Post r Covington Ky  
 " Clinton mus tchr 2819 Preston h do  
 " Cora A pkr Huenefeld Co h rear 4734 Chickering  
 " Cora E h6002 Sierra  
 " Courtney (Jeanetta) lab h814 Oak  
 " Edw r718 Wells  
 " Edw asst resident phys Cinti Genl Hosp  
 " Edw C (Marie) inspr US Bur of A I h1651 Glen Parker av  
 " Edw C jr neon signs 1651 Glen Parker av r do  
 " Eleanor Indrs r836 Lincoln  
 " Eliz shoevkr r3450 Hudson av  
 " Emma Mrs r6212 Arlington av  
 " Frank r4130 Kirby av  
 " Fredk C auto mech r2228 StJames av  
 " Geo r410 Mill  
 " Gerald sta atndt Re-Go Gas & Oil Corp r Norwood  
 " Gertrude sten Dr Jos A Frelnger r Norwood  
 " Gordon mailer-sub Cinti Enquirer r Covington Ky  
 " Green (Sarah) lab h718 Wells  
 " Harold N (Eulene) trucker h1629 Western av  
 " Harvey J lab Ohio Gravel Co r2819 Preston  
 " Hattie (wid Jas E) h2228 StJames av  
 " Henry lab r2819 Preston  
 " Irvin lab r814 Oak  
 " Jas r1020 Coronado av  
 " Jas E (Cella B) produce Findlay Mkt House Stall 28 h2132 Highland av  
 " Jas H (Congentine K) driver h2123 Highland av  
 " John (Mary) formn r3450 Hudson av  
 " John H agt Prud Ins Co r Norwood  
 " Lorne musician r2906 Henshaw av  
 " Lucille r2906 Henshaw av  
 " Marlon P (Esther) window clnr h400 Mohawk  
 " Oliver (Clara) lab h1043 Linn  
 " Orville L baker Chas A Gibbs r1020 Coronado  
 " Paul (Anna L) h2210 Gilbert av  
 " Philip (Lula) h583 W 6th  
 " R driver Cinti Goodwill Industries r963 Armory  
 " Ralph J r1978 Kinney av  
 " Rose (wid Geo) h1978 Kinney av  
 " Roy driver L T Patterson Co r Norwood  
 " Russell J student r2132 Highland av  
 " Shirley C tchr r1978 Kinney av  
 " Susie hlpr Cinti Genl Hosp r937 Churchill av  
 " Thos r433 W 8th  
 " Viola D smstrs Cinti Coffin Co r1020 Coronado av  
 " Walter R (Ann M) opr h118 Huey av  
 " Wm (Cath) lab h3213 Eastern av  
 " Wm J (Gertrude) baker W & S Food Inc h621 W 9th  
 " Woodward lab r308 W McMicken av  
 " Gibens Effie (wid Cornelius) h1043 Pine  
 " Gibert J Gordon student r2413 Salutaris av  
 " L Marie tchr r2413 Salutaris av  
 " Lillie M (wid Herman) h2413 Salutaris av  
 " Gibian Franz r415 Ridgeway av  
 " Gibka Gussie r184 E McMillan  
 " Margt E clk May Stern Co r3120 Glendora  
 " Sophia maid 704 Elberon av  
 " Giblien Marjorie maid 2960 Observatory av r Elmwood pl  
 " Giblin Avanel B (wid John J; American Pitch Co) r Dayton Ky  
 " Genevieve Mrs clk Huber's r1220 Louden av  
 " Jas A (May) formn h901 Dayton  
 " John T (Mary) chauff h1062 Pine apt 2  
 " Mary clk Geo Wilkens r1062 Pine apt 2  
 " Wm mach opr ATWCo r1220 Louden av  
 " Wm jr clk McKesson & Robbins r Elmwood Place  
 " Giblon Ann W (wid Earl Z) r325 McGregor av  
 " Gibbons Alberta Mrs maid r6241 Chandler  
 " Gibson A May h359 Ludlow av apt 24  
 " Abner r511 Hopkins  
 " Adell maid r938 W 9th  
 " Agnes N asst UofC Library r231 Calhoun  
 " Albert cooper Ohio Cooperage Co r Amella  
 " Albert C elev opr Traction bldg r RD 5 Batavia

## GIBSON

" Alvin C shear hd Huenefeld Co r Ludlow Ky  
 " Alvin R lab r915 Yale av  
 " Andrew (Lola) whsemn Cinti Ice Mfg & Cold  
 Stge Co h705 E 3d  
 " Anna S r1323 Broadway  
 " Annabelle r1430 Central av  
 " Apartments 835 Walnut  
 " Arnett E (Eva) clk RyMS h8420 Anthony Wayne  
 " Art Building 225-41 W 4th  
 " Art Co E P Gibson pres Saml D Heed v-pres  
 Chas Ehlen jr sec Jas R Gibson treas 233 W  
 4th  
 " Arth dishwasher Hub Cafe r14 Cutter  
 " Arth W dist motive power inspr B&ORR r3335  
 Monteth av  
 " Ashford lab r938 Barr  
 " Auto Parking Fred Heinlein mgr 222 W 3d  
 " Auto Storage Fred Heinlein mgr 225 McFarland  
 and 222 W 3d  
 " Avis E sten r74 Hillsdale  
 " Benj emp Mills Restr h612 W 5th  
 " Bertha Mrs r732 W 9th  
 " Biddie maid h3593 Purdue  
 " Blanche maid Sherman Furn Co h609 W 8th  
 " Beulah M nurse Cinti Sanitarium r5642 Hamil-  
 ton av  
 " Bufford (Fannie) lab h1059 Wade  
 " Caesar lab Cinti Steel Castings Co r750 Rich-  
 mond  
 " Carl r213 W 9th  
 " Carrie maid 1549 Teakwood av  
 " Cath (wid Christ) r458 Conroy  
 " Cath N sten Wides Pipe & Supply Co r2225 Ohlo  
 " Chas (Fannie) lab h865 Clinton  
 " Chas lab r324 E Front  
 " Chas sec United Co-Operatives  
 " Chas D constmn CG&ECO r Covington Ky  
 " Chas E lab RyMS r Cheviot  
 " Chas H (Mary A) toolmkr Cinti Shaper Co h  
 2943 Robertson av  
 " Chas L clk Chester R King r2943 Robertson av  
 " Charlotte E waiter Mills Restr r532 York  
 " Clara maid r941 Clinton  
 " Clarence r709 W 6th  
 " Clarence E (Laura) porter Natl Biscuit Co h332  
 York  
 " Clarence I driver CI&FCO r RD 10 box 520  
 " Clarence I (Mary) lab h1509 Pleasant  
 " Clark janitor Shoemaker Health Clinic r923  
 Gest  
 " Claude (Jessie) h923 Gest  
 " Coal & Coke Co (J Walter Gibson) 690 Melish  
 Crosby r213 W 9th  
 " Danl B (Sally B) blksmith r2901 Ruehlmann pl  
 " David USN r1538 Linn apt 795  
 " Dorothy C student r2943 Robertson av  
 " Douglas G clk UCLiCo r Ft Thomas Ky  
 " Earl E driver Cliffside Brew Co r Elmwood Pl  
 " Earl R (Mildred) mach h369 Oregon  
 " Edgar L (Audred C) waiter r744 Whittier  
 " Edgar T (Lucile) lab h3139 Syracuse apt 1  
 " Edith waiter Orpheum Chili Parlor  
 " Edw (Charlotte) h1035 Freeman av  
 " Edw G (Gertrude) wtchmn h3915 Zinsle av  
 " Edwin E civ eng US Eng r Ft Thomas Ky  
 " Edwin E (Ruth H) wtchmn Cinti Ice Mfg &  
 Cold Storage Co h2421 Moerlein av  
 " Edwin P (Gertrude) pres Gibson Art Co r Ver-  
 non Manor Apts  
 " Ellie plater Cinti Enquirer r Bromley Ky  
 " Eliz (wid Jack) h1541 Providence  
 " Eliz (wid Robt L) r3419 Cherry av  
 " Eliz W (wid Hugh) r4222 Cherry  
 " Ella Mrs Indrywkr h505 W 9th  
 " Emma (wid John) h750 Richmond  
 " Etta Mrs maid h801 Beecher  
 " Etta Mrs shoewkr r3623 Warsaw av apt 2  
 " Everett A wtchmn Cinti Ice Mfg & Cold Storage  
 Co r Newport Ky  
 " Florence r318 George apt 1  
 " Floyd (Eddie) r619 W 6th  
 " Frances G receptionist r532 York  
 " Frank J (Freda) formn CG&ECO h6827 Jersey  
 " Freeda hsekpr 48 Erkenbrecher av  
 " G Clifton (Emma) loco eng h69 Hartwell av  
 " Genevieve r440 Lafayette av  
 " Geo emp Standard Silicate Div r Lockland  
 " Geo lab Hatfield-Campbell Creek Coal Co r431  
 John  
 " Geo M (Anna) h1330 Baymiller  
 " Geo M (Bertha) h4 Bella Vista pl  
 " Geo W hlpr Coca-Cola Btlg Wks r Dayton Ky  
 " Grace maid r505 W 9th  
 " Grace D bndrywkr Gibson Art Co r Covington Ky  
 " Gurlie H asst dept head Christ Hosp r123 N  
 Main  
 " H Wilbur tinner Kroger's r Rising Sun Ind  
 " Harley O (Anna L) stillmn h1304 Fair Park av  
 " Harry E (Lee R) slsmn h2880 Losantiville av  
 " Harry J (Josephine M) h2407 Ashland av  
 " Harry L dishwasher Mrs Kate Schneiderman  
 " Harry L vet US Bur of A I r Mt Healthy  
 " Harvey L (Margt) prsmn h116 W Nixon  
 " Helen M r2356 Park av apt 39  
 " Henrietta smstrs Brohard-Rainer Shirt Corp  
 r2143 Hatmaker  
 " Henry (Mildred) lab h1602 Elm  
 " Herbert lab r2962 Colerain av

## GIBSON

" Herman W (Bessie) dentist 211 W McMillan av  
 apt 4 h do  
 " GIBSON HOTEL, Randall Davis Genl Mgr, Wal-  
 nut sw cor 5th, Tel Main 6600 (For further  
 information see page 62 Buyers' Guide)  
 " Hugh C (Malta M) slsmn h3459 Fernside pl  
 " Hugh S h3139 Durrell av  
 " Huston F (Lucile) lab h4535 Dunbar pl  
 " Isaac (Daisy) h711 Linn  
 " J Walter (Marguerite; Gibson Coal & Coke Co) r  
 Norwood  
 " Jack atndt L L Coryell & Son 2000 Reading rd  
 " Jas r2909 Alms pl  
 " Jas (Beatrice) driver Am Barrel & Cooperage  
 Co r906 Baymiller  
 " Jas (Margt) lab h938 Barr  
 " Jas lab r735 Richmond  
 " Jas C slsmr Kroger's r Ft Mitchell Ky  
 " Jas R (Kath H) treas Gibson Art Co h505 Oak  
 " Jas R jr r505 Oak  
 " Jas W (Virginia) mtrmn h3621 Warsaw av apt  
 1  
 " Janet McG sten Am Book Co r Ft Thomas Ky  
 " Jeannette hsekpr Kemper Lane Apt Hotel r2500  
 Kemper la apt 1  
 " Jerry L (Blanche) porter Weise Binding Co h  
 825 W Court  
 " Jesse H (Mattie) lab h943 Clinton  
 " Jessie r941 Clinton  
 " John r517 Central av  
 " John elev opr Netherland Plaza  
 " John (Maggie) lab h710 Cutter apt 2  
 " John (wid Eliz) sheet metal wkr Cinti Sht Mtl  
 & Rfr Co h2816 Alice  
 " John (Emma) truck loader h915 Yale av  
 " John winder B A Wesche Elec Co r Mt Healthy  
 " John A (Mary) sta eng h1351 Broadway  
 " John S office sec Swafford & Koehl Inc r Fort  
 Thomas Ky  
 " Johnson sta atndt r941 Clinton  
 " Jos M colln mgr McAlpin Co r Forest Hills  
 " Jos P chf clk United Shoe Machy Corp r Deer  
 Park  
 " Juanita r1317 Vandalia av  
 " Judith nurse Cinti Genl Hosp  
 " Julia E Mrs shoewkr Krippendorf-Dittmann Co  
 r3623 Warsaw av  
 " Julius student r2401 Marquis  
 " Justin adv solr Cinti Enquirer r Bellevue Ky  
 " L Draper clk Am Book Co r Covington Ky  
 " Lee R clk Fair Store Co r2880 Losantiville av  
 " Linda r3139 Syracuse apt 1  
 " Lloyd (Lucille) bell boy r1059 Wade  
 " Louise student r637 W Court  
 " Lucille Mrs elev opr Rollman's h931 Gest  
 " Luther lab r408 Hopkins  
 " M E (Gibson Wine Co)  
 " Marcellus lockermn Netherland Plaza r637 W  
 Court  
 " Margt r735 Carlisle av  
 " Margt L emp Shillito's r Ludlow Ky  
 " Marjorie r305 Oak  
 " Martha clk NYCSystem r Norwood  
 " Martha E (wid Wash) Indrs h2909 Alms pl  
 " Martha F h1323 Broadway  
 " Marvin (Sylvia) mgr Beecher Theatre r3010  
 Melrose av  
 " Mary aide Deaconess Hosp r301 Calhoun  
 " Mary H stock clk Gibson Art Co r1509 Pleasant  
 " Matt (Nola) hsemn h349 W Liberty apt 963  
 " Maud Mrs h941 Clinton  
 " Maude Mrs maid Cinti Genl Hosp h3157 Syra-  
 cuse  
 " Maurice L (Ruth E) office mgr Lever Bros h  
 709 Elberon av apt 1  
 " Mehn r429 W 7th  
 " Melvin (Sylvia; Beecher Theatre) r3010 Mel-  
 rose av  
 " Melvin mach CPCo r Norwood  
 " Mildred beauty opr Mrs Ruby Wallace r637 W  
 Court  
 " Muriel fctywkr C W Zumbiel Co  
 " Myrtle (wid John M) r2962 Colerain av  
 " Myrtle E confr 6272-74 Savannah av r do  
 " Nadine solderer r1351 Broadway  
 " Nella maid 351 Eiland cir  
 " Nellie K (wid John H) h2356 Park av apt 39  
 " Nelson sta atndt Bernard Heines r941 Clinton  
 " Olive (wid Jas M) r2650 Madison rd  
 " Optical Co (Frank E Reusch) 1431-32 Carew  
 Tower  
 " Osceola (wid Marcellus) h637 W Court  
 " Paul lab Harvey J Richman r1023 Foraker av  
 " Paul r2863 May  
 " Pearl (Coro) emp Cinti St Ry Co h315 Kilgour  
 " Phillip P II clk Graybar Elec Co r Ft Thomas  
 " Porter T clk Henry A Kesse r2302 Symmes  
 " Ralph hlpr Kroger's r2648 Stanton av  
 " Ralph tailor r637 W Court  
 " Raymond G (Della) clk h bmst 6036 Hamilton  
 " Raymond L (Marian L) civ eng US War Dept h  
 1748 Northcut av  
 " Rheta A slsmn r7304 Fair Park av  
 " Richd C photo fnshr r369 Oregon  
 " Robt r8 W 9th  
 " Robt r3593 Purdue  
 " Robt (Ella) driver City St Dept r969 Gest  
 " Robt lab r213 George

THE ORIGINAL  
**VALVOLINE**  
 PENNSYLVANIA OIL  
 Choice of Leading Cincinnati  
 Fleets  
 OFFICE  
 5TH AND BUTLER DIAL KI-1530-31-32

## GIBSON

" Robt service mgr C & V Motors r850 Oak  
 " Robt A fctywkr Hunnewell Soap Co r RD 1  
 Amelia  
 " Robt C (Clara) lab h969 Gest  
 " Robt E r369 Oregon  
 " Robt P slsmn Shillito's r Ludlow Ky  
 " Roberta M librarian Univ Library r2407 Ashland  
 " Roland pin str Mergard's Twentieth Century  
 Recreation Bldg r1059 Wade  
 " Roy C (Lucille) lab h931 Gest  
 " Ruth A (wid John H) h74 Hillsdale  
 " Ruth H Mrs clk h3629 Marburg av apt 2  
 " Ruth H Mrs sten Hilbert-Hoffheimer & Co h2421  
 Moerlein av  
 " Sadie E (wid John S) h1646 Baltimore av  
 " Schlemmer Co Wm F Vodegel jr pres Wm F  
 Vodegel v-pres Louis Vodegel sec-treas plmbrs  
 1060 Hulbert av  
 " Sherman lab CG&ECO r Middleton  
 " Sherod (Lillian) r1317 Vandalia av  
 " Shirley (Barbara) bus boy Netherland Plaza  
 1125 Walnut apt 3  
 " Sophia (wid Walter N) h6272-74 Savannah av  
 " Stanley L student r369 Oregon  
 " Thos L (Louise B) drftsman CBTCO h3286 Bere-  
 dith pl  
 " Ulysses (Sarah) lab h2401 Marquis  
 " Vernon D (S Cath) dept mgr Cent Tr Co h1316  
 Morten av apt 202  
 " Virgil fctywkr r1500 Elm  
 " Walter lab h3145 Wehrman av  
 " Walter F booker Universal Film Exchange Inc  
 r North College Hills  
 " Walter J (Anna M) millwright Standard Silicate  
 Div h1729 Dale rd  
 " Wilbur (Agnes C) ship clk h231 Calhoun  
 " Wiley pntr r1913 Gest  
 " Willanna P clk Sherbrook Distr Co r Covington  
 Ky  
 " Wm (Lettie) h1155 Gilbert av  
 " Wm r1947 Race  
 " Wm cook r941 Clinton  
 " Wm driver r2528 Chatham  
 " Wm lab Cinti Steel Castings Co r750 Richmond  
 " Wm pinstr Mergard's Twentieth Century Rec-  
 reation Bldg r547 George  
 " Wm J lab r1541 Providence  
 " Wm S (Gladys) concrete mixer h601 Burr Oak  
 " Wm W trav slsmn h3622 Middleton av  
 " Willis L (Jessie D) office 724 Dixie Terminal  
 bldg h2651 Gilbert av apt 10  
 " Wilson D (Annie) roofer Jansen Co h2302  
 Symmes  
 " Wilson L (Grace E) decorator h4372 Eastern av  
 " Wine Co (Louis Schulze, Wm Schneider and  
 M E Gibson) 1002 Gilbert av  
 " Zora (wid David) h1538 Linn apt 795  
 " GIBSON & PERIN CO THE, W M Perin Pres, O  
 W Perin V-Pres, Joseph B Hughes Sec-Treas,  
 Desks, Filing Cabinets, Stationers, Printers,  
 Account Book Makers and Offset Lithograph-  
 ers 121-123 W 4th, Tel Main 2210 (For further  
 information see page 87 Buyers' Guide)  
 " Gibulum Lodge of Perfection No 14 degree Dudley  
 O Cross sec meets on notice Masonic Temple  
 Gice Geo r3676 Wilshire av  
 " Gick Arth G (Edna) interior decorator 1641 Larch  
 av h do  
 " Chas F (Margt) cattle buyer John F Stegner  
 h741 McMakin av  
 " Edw C (Clara C) mach h3932 Borden  
 " Eliz (wid Michl F) r2417 Clifton av  
 " Geo sta atndt LeRoy C Million r Savannah av  
 " Geo C mach supvr Shott Mfg Co r College Hill  
 " Geo W (Lena) h3985 Glencross av  
 " Gordon hlpr CI&FCO r North College Hill  
 " John r215 Warner  
 " Lester M jr (Barbara) slsmn h1420 E McMillan  
 apt 4  
 " Wm (Clare) slsmn h1222 Wm H Taft rd apt 8  
 Giddens Floyd h563 W 6th  
 " GIDDING CO INC THE, Adolph Rosenberg Pres,  
 Norbert J Covy V-Pres, David S Rosenberg  
 Sec-Treas, Women's Apparel 10-12 W 4th, Tels  
 Main 1387, 1388, 1389, 1390, 1391 (For further  
 information see page 40 Buyers' Guide)  
 " Helen (wid Benj A) r3646 Forest Park dr  
 " Gidehaus Carl H ofc sec h3464 Bevis av  
 " Gideon Anna M asmbler Cinti Adv Prod Co r4324  
 Hayes av  
 " Anthony M (Lydia) Indrywkr Cincinnati Genl  
 Hosp h232 Donahue apt 2B

## GIDEON

" Cath A fetywkr r4324 Hayes av  
 " Cecil M slsmn r725 E McMillan  
 " Cecil M steward Kemper Lane Apt Hotel r2500  
 Kemper la  
 " Geo A (Anna) cabtmkr Cinti Coffin Co h324  
 Hays av  
 " John Indrywkr Cincinnati Genl Hosp r4324 Hays  
 " Lyda V Indrywkr Cincinnati Genl Hosp  
 " Theresa M r4324 Hays av  
 " Gidley Wanda M hydrotherapist Longview Hosp  
 " Gidney Benj (Safe-T-Tread Tire Co) r740 E  
 Mitchell av  
 " Louis (Goldie; Safe-T-Tread Tire Co) h740  
 E Mitchell av  
 " Morris (Mildred L; Freeman Tire & Battery  
 Shop) h4559 Paddock rd  
 " Glebel Adam clk h13 E 15th  
 " Chas E clk RyMS r3624 Edwards rd  
 " Dorothy H bkpr Central Ohio Road Construction  
 Co r23 W Daniels  
 " Edw r13 E 15th  
 " Edw J slsmn O P Schriver Co r526 Howell av  
 " Julius slsmn Shillito's r3624 Edwards rd  
 " Laura E compt opr Am Can Co r Hamilton  
 " Louise Mrs h526 Howell av  
 " Mayme (wid Geo J) h1796 Carll  
 " Morton clk r13 E 15th  
 " Ruth M sten UCCI Co r23 W Daniels  
 " Wm (Anna) h23 W Daniels  
 Gieger see also Geiger  
 " Frank h7 Tudor Court Apts  
 " Mary E sten r7 Tudor Court Apts  
 " Giehl Mary racker C-BL Div r2625 Jefferson av  
 " Mary E Mrs hlpr r2625 Jefferson av  
 " Gieseck Gertrude Mrs sten r2813 Robertson av  
 " Gielow Fredk J jr editor Standard Pub Co h3123  
 Manning av  
 " Glener W J Rev asst pastor StXavier R C Church  
 r635 Sycamore  
 Gier see also Gear  
 " Frank (Virginia) baker Gillespie Bakery r Ham-  
 lilton  
 " Fred B bldg contr 517 Riddle rd h do  
 " Wm J (Adele C) inspr hwy h1679 Spring Lawn  
 " Gierach Edith M walter r1783 Knox  
 " Geo B (Edith F) slsmn h1783 Knox  
 " Norbert G driver Economy Accessories Co r1783  
 Knox  
 " Ruth E r1783 Knox  
 Gieremia Amelia gluer Wm Koehl Co r1905 West-  
 ern av  
 " Amendola (Amelia) prsr PHDTCO h1905 West-  
 ern av  
 Gierhart Danl kitchenmn County TB Sanatorium  
 r3206 Hackberry  
 " Fred sec-treas Commercial Motor Freight Inc  
 r Columbus  
 " Geo K (Dorothy M) sprayer Cinti Ball Crank Co  
 h1614 Potter pl  
 " Jean r3206 Hackberry  
 " Minta E (wid Clyde) h3206 Hackberry  
 " Rosan clk r3206 Hackberry  
 " Ruth C clk r3206 Hackberry  
 Giering Chas L (Nora) metalwkr h1017 Dayton  
 Gieringer Carl K (Maxine) lecturer U of C h2831  
 McKinley av  
 " Clarence F (Charlotte) slsmn h2612 North Bend  
 rd  
 " Kate h2928 Henshaw av  
 " Kath M (wid Jos) r4366 Hamilton av  
 " Mattie M cigar mgr Cinti Cigar Co r1329 Main  
 " Ralph E (Zadia M) dentist 3346 Harrison av  
 h2902 Temple av  
 " Victor slsmn Queen City Chev Co r2368 Victory  
 pkwy  
 Gieringer Elmer meatctr John C Keller r Miami-  
 town  
 Gieser Leo (Brigitte) barber h3406 Hillside av  
 Gies see also Geis and Geiss  
 " Aloysius (Evelyn L) florist r907 Hawthorne av  
 " Arth J pres Gies Inc r Wyoming  
 " Cecilia D (wid Jos) h809 Pedretti av  
 " Edw kitchenwkr r5708 Colerain av  
 " Inc Arth J Gies pres Howard W Mason sec-treas  
 elec products 424 Commercial sq 2d fl  
 " Jos A (Lucille) switchmn h816 Fairbanks av  
 " Wm sales rep Gies Inc r Dayton  
 Giese see also Geise  
 " Alma C confr r345 Baum  
 " Alphonse J (Dorothy B) comptroller Rudolph  
 Wurlitzer Co r Ft Thomas Ky  
 " Anna M (wid Fredk) h2017 Whiteman  
 " Clara (wid Jos) r3341 Woodford rd  
 " Clara V sten Chas A Ross h3532 Reading rd  
 apt 31A  
 " Clarence (Mary) brkmn h260 Butler  
 " Clarence C restr 700 E Pearl r260 Butler  
 " Clemens F (Cunigandi) h345 Baum  
 " Dorothy cash Lawton Co r Newport Ky  
 " Francis G ctr Queen City Pad Co r345 Baum  
 " Frank S ship clk Metal Spity Co r Cheviot  
 " Frank W student Metal Spity Co r Cheviot  
 " Frieda asmlr C-BL Div r North College Hill  
 " John W (Kath E; Giese Sand & Gravel Co)  
 h3510 Dayton av  
 " Marian H sten Reuben H Donnelley Corp r345  
 Baum  
 " Rosemary sten r345 Baum

## GIESE

" Sand & Gravel Co (John W Giese) Harrison av  
 at B&ORR  
 " Wilbur A clk Cinti Enquirer r2017 Whiteman  
 Giesebrecht Paul E (Bertha A) reprmn CBTCO  
 h3950 King pl  
 Gieseck Inez dietary Bethesda Hosp r713 Oak  
 Gieseke see also Giese  
 " Blanche D sten r3915 Isabella av  
 " Robt setupmn Recto Molded Prod Inc r Dayton  
 Ky  
 " Theo H (Leona B; Gieseke & Sprong) h3915  
 Isabella av  
 " Wm F (Ada) lathe opr CBTCO r Indian Hill  
 " & Sprong (Theo H Gieseke, Walter M Sprong)  
 filling sta 3030 Madison rd  
 Giesekeing Bertha cash Univ Cinti r2603 Fenton av  
 " Edna (wid Henry) r33 Farrell's ct  
 " Henry P clk Max Woher & Son Co r17 Farrell  
 ct  
 Giesel see also Geisel  
 GIESEL FRED W (Mildred H), Business Mgr  
 Cinti Post, h1267 Grace av  
 Giesen see also Geissen  
 " Estelle R sten Provident Mut Life Ins Co r3243  
 Fairfield av  
 " Henry (Essie) slsmn h3243 Fairfield av  
 " Otto Rev (Mary J) pastor Riverside Methodist Ch  
 h3550 Wisconsin av  
 Giesenberg Carl J (Alera) slsmn h6205 Tyne av  
 " Chas F (Anna J) sec Westwood Homestead Sav-  
 ings & Loan Assn h3499 Boudinot av  
 " Laura clk r6205 Tyne av  
 Gieseke see also Gieseke  
 " Anton tailor LCTCo r Covington Ky  
 " Bernard tailor r1138 StGregory  
 " Callista sten Fuller Auto Co r Cheviot  
 " Ed driver Welsbach Sales Co Inc r Newport Ky  
 " Harry A (Loretta) slsmn h1320 Manss av  
 " Jos mldr h1138 StGregory  
 " Jos (Frances) plmbr 2317 Muriel ct h do  
 " Lorraine M r2317 Muriel ct  
 " Wm H shoewkr r3776 Isabella av  
 Giesken Albert L (Rose T) lab PO h5304 Brother-  
 ton rd  
 " Chas B (Augusta S) compositor Standard Pub  
 Co h842 Hermosa av  
 " Geo J student r3294 Dayton av  
 " Jos prsmn Sullivan Printing Works Co h422  
 Milton  
 " Jos H (Mary P) agt Metropolitan Life Ins Co  
 h3294 Dayton av  
 Giesker Minnie (wid Geo) h2829 Beekman  
 " Susie (wid Wm) h310 Piedmont av  
 Giesler see also Geisler and Glessler  
 " Carolyn mald Dr Eliz Campbell r2404 Auburn  
 " Geo H meatctr Gus Juengling & Son r Compton  
 rd RD 21  
 " Wm C (Carrie) bkpr h2604 Hackberry  
 Giesling Herman jr (Norma J) ship clk h3423  
 Bevis av  
 Giesman see also Geisman  
 " Aug J (Lillian C) formn John F Stegner h3078  
 Massachusetts av  
 " Carolyn (wid Augustus) h3202 Spring Grove av  
 " Carrie (wid Wm) r1807 Pulte  
 " Edw W butcher John F Stegner r1332 Bates av  
 " Harry H (Ruth) asst formn John F Stegner  
 h1324 Bates av  
 " Henry W (Minnie A) supt Hyde Pk Lbr Co h3865  
 Hyde Park av  
 " John bkpr Geo Bengert r3202 Spring Grove av  
 " Melvin shtmtlwrk Gustave D Taaffe r736 Spring  
 Grove av  
 GIESSE CARL K (Anne H), Mgr Travel and  
 Foreign Banking Dept Central Trust Co,  
 Representing Principal Steamship Lines and  
 Tour Companies, Office 4th sw cor Vine, Tel  
 Main 4900, Night Tel Main 4914, h2860 Obser-  
 vatory av, Tel East 5370  
 " Jean E student r2860 Observatory av  
 " Richd J student r2860 Observatory av  
 " Robt C student r2860 Observatory av  
 Giesseman Frank janitor Central Carton Co r1915  
 Gest  
 Glessen see also Geissen  
 " Chas E core appr Cinti Steel Castings Co r2415  
 McMicken av  
 " Frank mldr Gustav A Wendt r Mt Healthy  
 " Fredk T firemn Western Elec Co r223 Mohawk  
 " Mary A (wid Chas) h223 Mohawk  
 " Wm (Kate) wtchmn h2415 McMicken av  
 Glessler see also Geisler and Giesler  
 " Bertram J (Ethel) lino opr J W Ford Co h228  
 E Liberty  
 " Herman r122 E 12th  
 Glessmann Lucy (wid Louis) clk Dow Drug Co  
 h856 Ridgeway av  
 Gliesting Eug A (Jennie E) sec-treas Kolbe Paint  
 Co r RD 6 Lockland  
 " Geo E (Clara) h512 Clinton Springs av  
 " Pauline maid 2613 Observatory av  
 " Richd A (Mae) shoe buyer Dan Cohen Co h2008  
 Crane av  
 " Walter E clk J D Cloud & Co r Ft Thomas Ky  
 " Wm F clk CG&ECO r Ft Thomas Ky  
 Giesweln Anna B maid Netherland Plaza r114½  
 W 7th apt 6  
 " Geo (Cath) h8128 Woodbine av

## GIESWEIN

" Norma cash Pogue's r Covington Ky  
 " Richd J (Anna) h114½ W 7th apt 6  
 " Wm O (Norma) cond Pullman Co h1635 Tux-  
 worth av  
 Giff Mary (wid Jas) r932 W 8th  
 Giffen Edna J priv sec r3560 Raymar dr  
 " Matilda slsmn r3808 W 8th  
 Giffin Chas (Anna M) mach opr h8429 Anthony  
 Wayne av  
 " Chas F (Mary) furp rms 7435 Walnut h do  
 " Clara E candywkr Kroger's r3639 W 8th  
 " Edw woodwkr r4399 Hamilton av  
 " Eva M nurse DeCourcy Clinic h254 Senator pl  
 apt 1  
 " Flora maid 1261 Michigan av  
 " Geo section hd r3639 W 8th  
 " Grace (wid Edw) h4399 Hamilton av  
 " Jos lab StJoseph's Old Catholic Cemetery r3639  
 W 8th  
 " Laura M sten CG&ECO r4399 Hamilton av  
 " Louis (Otilia) oiler h3639 W 8th  
 " Raymond C (Helen M) prs opr h3689 Vine  
 " Thos E (Frances) elec eng h3622 Zumstein av  
 apt 100  
 Gifford Bernard (Louise) h1418 Manss av  
 " Chas (Lovita) bldg contr 125 Klnsey av h do  
 " Chas (Mildred) chauf h1104 Wm H Taft rd  
 apt 2  
 " Chas E (Hazel K) bartndr r940 Rosemont av  
 " Clark M (Esther) clk B&ORR h1423 Joseph  
 " Clyde dockmn Cinti Transfer Co r1507 Elm  
 " Eliz T (wid Harry C) h2558 Woodburn av apt 7  
 " Harlan (Annabelle) driver French-Bauer Inc  
 h4432 Brazee  
 " Harry (Frances) bartndr r2149 StJames av  
 " Herman used auto parts 950 Eastern av r413  
 E 13th  
 " John D (Mary) reprmn May Stern Co h208  
 Magnolia  
 " Kenneth walter Gateway Restr r917 Lincoln  
 Park dr  
 " Leslie lab Herman Gifford r413 E 13th  
 " Margt (wid Eli) h5821 Chandler  
 " Maude hlpr StMary's Hosp r1422 Elm  
 " Virgil G (Ella M) carp Chas V Maescher & Co  
 h1223 Beech av  
 " Wm H (Blanche) wirephoto opr Associated Press  
 h633 Lincoln av apt 3W  
 Gifts Inc Isaac Libson pres Abe Libson v-pres  
 Ben L Heldingsfeld sec-treas amusements 1209  
 Keith bldg  
 " Theatre Eug Works mgr 533 Vine  
 Gligandet Jos r135 Commercial sq  
 " Pearl Mrs r3352 Burnet av  
 Gignantelli Jos F appr Cinti Ball Crank Co r1 Park  
 pl  
 Gligley Chas S (Susan A) maintenancemn Uffel-  
 mann Bkg Co h5004 Glenway av  
 " John W slsmn Townsend-West Dairy r Cheviot  
 " Ruth B clk CG&ECO r Cheviot  
 Gliglio Anna M (wid Augustine) r3130 Vine  
 " Antonio (Helen) mach hlpr h1322 Clay  
 " Frangessa smstrs PHDTCO r425 Oregon  
 " Louis (Angelina) mer tailor 10 W Elder h3130  
 Vine  
 " Louis (Frances) prs H A Selnshelmer Co h425  
 Oregon  
 " Michl (Binca) ins agt h1355 Broadway  
 " Nicholas (Holly) r1322 Clay  
 " Ralph (Lidia) tailor h3202 Glendora av  
 " Saml (Betty) fetywkr r1322 Clay  
 " Virginia smstrs r3130 Vine  
 Gligos Minnie (wid John) h3206 Warsaw av  
 Gilardi Saml W (Rose) fruits 1237 Fairbanks av  
 h do  
 Gilb Alice E clk Gibson Art Co r Dayton Ky  
 " Anna pocketmkr A Nash Co r Dayton Ky  
 " Bettie clk W&S Life Ins Co r3537 Hudson av  
 " Carrie (wid Edw L) r3229 Glengyle av  
 " Chas (Sophia) huckster h1034 Paradrome  
 " Chas trucker HCCO r Dayton Ky  
 " Clarence mill pump opr CG&ECO r Lawrenceburg  
 Ind  
 " Clarice M Mrs meatctr r2908 Warsaw av  
 " Clifford J (Betsy E) slsmn L Friedlander & Co  
 h1510 Merrimac  
 " Edw J (Florence) tailor r1945 Washburn  
 " Eliz r1034 Paradrome  
 " Eliz M clk r3537 Hudson av  
 " Florence Mrs tailor Edwin L Friesz r1945 Wash-  
 burn  
 " Frank asmlr ATWCo r Covington Ky  
 " Frank lab T J Conner Inc h1945 Washburn  
 " Frank J prsmn r1034 Paradrome  
 " Fred H repr CG&ECO r RD 1 North Bend  
 " Geo F drier opr CG&ECO r Lawrenceburg Ind  
 " Grace (wid Frank) Indrywkr Cincinnati Genl  
 Hosp h2811 Gerard  
 " Harry vise hd J H Day Co r Cheviot  
 " Jos W (Martha E) asmlr h43 W Corry  
 " Kath (wid Geo) h24 E University av  
 " Kath E (wid John) h2920 Cormany av  
 " Lawrence J slsmn Chas Gilb r1034 Paradrome  
 " Lilly (wid Philip) confr 2444 Vine h do  
 " Paul E clk CG&ECO r RD 10 Bellevue rd  
 " Peter G (Eliz) huckster h3537 Hudson av  
 " Raymond C student r994 Paradrome  
 " Raymond P (Gertrude) driver h994 Paradrome

## GILB

" Robt (Dorothy) clk h3501 Bcvis av  
 " Robt J (Margt) driver h2943 Sidney av  
 " Robt W clk CG&ECo r3537 Hudson av  
 " Walter meats 303 W 6th r Norwood  
 " Walter A appr opr CG&ECo r78 Hereford av  
 " Wm fremm CG&ECo r RD 1 North Bend  
 " Wm T fremm Gibson Art Co r RD 10  
 Gilbert A O r27 W 7th  
 " Acie h510 Lock apt 40  
 " Ada A Mrs clk 5th 3d Un Tr Co h3026 Reading rd  
 " Albert H lab Spring Grove Cemetery r1172 Harrison av  
 " Alene M smstrs Art Dry Cng Co r4226 Lceper  
 " Anna (wid Wm T) nurse 1252 Delta av  
 " Anthony J (Pearl) mach Acme Mach Tool Co h1037 Wilstach  
 " Avenue Pontiac Co Inc Walter V Hallerman pres Violet Hallerman v-pres Loretta Hallerman sec-treas 2412 Gilbert av  
 " Avenue Viaduct from 8th and Broadway to Gilbert av  
 " Bertha r685 N Crescent av  
 " Bertha Mrs (New Troy Laundry) r Covedale  
 " Bessie Mrs prs opr Crystal Lndry Inc  
 " Cafe (Mrs Della Thompson) 2441 Gilbert av  
 " Carl L (Maude E) adjuster Hartford Stm Boiler Insp & Ins Co h510 Elberon av  
 " Chas (Freda) mach opr h1172 Harrison av  
 " Chas silverer Pgh Plate Gls Co r Erlanger Ky  
 " Chas E (Charlotte) pres-genl mgr Cinti Gilbert Mach Tool Co h1630 Larmon ct  
 " Chas E jr student r1630 Larmon ct  
 " Chas M (Gertrude) lab h rear 1716 Race  
 " Chas W bus opr CG&ECo r Erlanger Ky  
 " Clara atndt Cincinnati Genl Hosp  
 " Claude (Eva) lab h3135 Wehrman av apt H  
 " Clayburn (Margt) h1044 Linn  
 " Dale lab r333 Baum  
 " Donald D metalwkr Sayers & Scovill Co r Covington Ky  
 " Dorothy waitr Kirschner Restr r YWCA  
 " Dorothy G slswn Kresge's r Norwood  
 " Dorothy J clk Logan & Kanawha Coal Co r Sharonsville  
 " Earl (Florence) h1120 Poplar  
 " Earl setupmn Shillito's r Norwood  
 " Earl O (Ruth) mach h7016 VanKirk av  
 " Edmonia (wid John T) h885 N Crescent av  
 " Edroy N supt CG&ECo r Middleton  
 " Edw r315 Sycamore  
 " Edw lab r734 Hopkins  
 " Edw (Florence) whsemn C R Talbott Co h1174 Harrison av  
 " Eliz (wid Geo) h1613 Kellywood av  
 " Eliz (wid Waldo) h1825 Eastern av  
 " Ernest (Mary) lab h812 W 8th  
 " Ethel fctywr r5415 Tanner av  
 " Felix (Louise) wldr h333 Baum  
 " Flats 2220 Gilbert av  
 " Frank r5196 Eastern av  
 " Frank maintenancemn eng L M Prince Co r Chevlot  
 " Frank (Elsie) vise hd J H Day Co h2236 Selim  
 " Frank M slsmn Edelmann Provision Co r Chevlot  
 " Fred J lab U S Eng Depot r North Bend  
 " Geo (Eva) h334 Baum  
 " Geo slsmn Pgh Plate Gls Co r Norwood  
 " Geo shop mech O'Connell & Sweeney r Muddy Creek rd  
 " Geo H (Alice) h2870 Victoria av  
 " Geo J r1613 Kellywood av  
 " Glen F (Edith) dist mgr Cities Service Oil Co r Mariemont  
 " Gus S marble str r685 N Crescent av  
 " Harvey (Belle) lab h117 W 14th  
 " Harvey W (Lucille) mech Christ Hosp h2124 Main  
 " Henry (Sylvia) barber h510 Baum  
 " Hubert lab r841 W 7th  
 " J Douglas (Ada A) slsmn h3026 Reading rd  
 " Jack emp Mills Restr r602 W 9th  
 " Jas (Mary) h1071 Baymiller  
 " Jas meatctr Abr Becker r1319 Main  
 " Jane student r2635 Clifton av  
 " Jennie C (wid Levi) h4548 Erie av  
 " Jesse (Mary) lab h1074 Flint  
 " John (Dorothy) tinner Hader Roofing & Furnace Co h1532 Harrison av  
 " John D (Alma) cond h4900 LeBlond av  
 " John E fr CG&ECo r Covington Ky  
 " Jos prsmn r338 Hearne av  
 " Lena (wid John) h6011 Sierra  
 " Lewis (Vollie M) lab r516 Clark  
 " Lloyd C eng US Eng r1105 Elm  
 " Marcus M (Eliz) lab h36 Green  
 " Marvin S (Marion I) asst dir public relations Cinti St Ry Co h3441 Wellston Pl  
 " Maurice W (Mary) slsmn W E Hutton & Co r Lockland  
 " Mary atndt Cincinnati Genl Hosp  
 " Mary B prsr Pogue's r Covington Ky  
 " Nellie (wid Chas) h2725 Eastern av  
 " Opalee nurse Cincinnati Genl Hosp h3340 Burnet av apt F  
 " Oscar (Alice M) lab h1629 Homer  
 " Oscar L (Julia M) chemist h5845 Montgomery pike

## GILBERT

" Philip (Mary) h ws Sunset av 1 s Queen City av  
 " Ralph W blue printer L M Prince Co r Norwood  
 " Raymond A drftsman NYCSystem r2707 Clifton  
 " Reynolds (Carrie) cook r602 W 9th apt 5  
 " Richd (Naomi) lab Hill & Griffith Co h561 Hopkins  
 " Robt W (Glenn A) slsmn h2716 Lawndale av  
 " Roy T student r266 Senator pl  
 " Russell marblestr r685 N Crescent av  
 " Ruth slswn r4221 Cherry  
 " Sarah maid r812 W 8th  
 " Thos F (Alice) porter Queen City Carpet Cng & Rug Mfg Co h1526 Dudley  
 " Thos H (Henrietta) msngr Isidore Aronoff h1116 York  
 " Viola A Mrs br mgr Progress Lndry & Dry Cng Co Inc r Edgemont  
 " W W sis rep Babcock & Wilcox Co  
 " Walter lab J H Day Co r Chevlot  
 " Walter A (Eileen A) driver h1520 Race  
 " Walter M (Lillian) cook K Cafeteria h524 W 9th  
 " Wm h935 Lincoln Park dr  
 " Wm emp WHCo r312 Oliver  
 " Wm jr (Clotilde R) pres Buckeye Foundry Co r Covedale  
 " Wm A (Anna) h5415 Tanner av  
 " Wm B r433 W 8th  
 " Wm B (Anna) lab r757 Richmond  
 " Wm F auto mech F & N Mtr Co r1172 Harrison  
 " Wm H (Martha) bkbnr Gibson & Perin Co r Norwood  
 " Wm H dept mgr Shillito's r1105 Elm  
 " Wm H (Helen) mgr White Sewing Machine Co r StBernard  
 " Willie L Mrs maid Cincinnati Genl Hosp h733 W 8th  
 " Gilbody Morris (Margt) cond h515 Melish av apt 57  
 " Gilburn Apartments 2204 Auburn av  
 " Gilcher Florida clk UCLiCo r Covington Ky  
 " " Walter maintenancemn Hisey-Wolf Mach Co r North College Hill  
 " " Wm F (Esther) lab formn h4510 Lower River rd  
 " Gilchrist Eug r411 W 7th  
 " " Luvenia r133 Shillito pl  
 " " Pierce (Helen) loco eng h rear 2538 Riverside dr  
 " " R Wilds agt Bankers Life Co of Des Moines Ia r Lebanon  
 " Gilcrease Ollie (Paralee) leatherwkr AOLCo h823 Hathaway  
 " " Ollie jr porter Dow Drug Co r823 Hathaway av  
 " Gilcrest Bruce R (Sarah S) eng US War Dept h1515 Kenova av  
 " Gilda John slsmn r218 Senator pl  
 " Gilday Bernard J (Mary C; LeBlond Morrissey Terry & Gilday) h2835 Langdon Farm rd  
 " " Cath (wid Jas) h1706 State av  
 " " Edw r2624 Melrose av  
 " " Edw B (Myrtle M) teller Second Natl Bk h1667 Gilsey av  
 " " Geo J clk r962 Enright av  
 " " Jas (Theresa) h2103 Kindel av  
 " " Jas A mach r962 Enright av  
 " " Jas R (Rosella P) patrolmn City Police Dept h3921 Pattison  
 " " Kath clk r2624 Melrose av  
 " " Margt C h2624 Melrose av  
 " " Mary clk h962 Enright av  
 " " Mary (wid Edw) h4044 Hillside av  
 " " Nora r2624 Melrose av  
 " " Richd A valvemn City Water Wks r4044 Hillside av  
 " " Vincent waitr Chas W Wagoner r4044 Hillside  
 " Gildea Albert J clk Marks Pharmacy r4612 W Mitchell av  
 " " Cath mach opr COMCo r Newport Ky  
 " " Cecille clk r2218 Victor  
 " " Ervin lab r2218 Victor  
 " " Frances compt opr r3789 Ferdinand pl  
 " " Geo F (Cath) h3626 Laclede av  
 " " Henrietta (wid Thos) h2902 Jefferson av  
 " " John W (Amelia) slsmn h3789 Ferdinand pl  
 " " John W slsmn L M Prince Co r Norwood  
 " " Jos W r3789 Ferdinand av  
 " " Loretta M clk r3626 Laclede av  
 " " Lottie M (C L Letter Service) r3626 Laclede av  
 " " M Cath stencler Gibson Art Co r3789 Ferdinand pl  
 " " Wm A (Regina) inspr h4612 W Mitchell av  
 " " Wm L lab r4612 W Mitchell av  
 " Gildehaus Carl H clk Du Bois Soap Co h3464 Bevis  
 " " Carl O (Hermina) r3464 Bevis av  
 " " Edith fctywr r1564 Brewster av  
 " " Henry garage 1408 Vine r2265 Loth  
 " " Henry Co (br) (Herbert H Gildehaus) funeral directors 1410 and 2911 Vine  
 " " Herbert H (Rose; Henry Gildehaus Co) h2911 Vine  
 " " Mary (wid Chas) h2265 Loth  
 " Gildemeister Walter E (Marie) carp h3161 Celebron av  
 " Gilden Augusta r421 Poplar  
 " Gildenblat Benj (Sophie) prsr h1260 Manss av  
 " " Esther bkpr Great Central Transport Corp r1260 Manss av  
 " " Harry (Anna) clk Max Davis r4008 Glenway av  
 " " Jule ship clk I C Elman Co r1260 Manss av  
 " " Sadie sten r1260 Manss av

Gile Truman (Lucille) tchr h1742 Beacon  
 Gilene Anthony J r2333 Marquis  
 " Jos J (Bertha M) lab CG&ECo h rear 311 E 13th  
 " Michl slsmn r2333 Marquis  
 " Nicholas (Anna) lab CG&ECo h2333 Marquis  
 Giles Dempsey (Eliz) lab r429 George  
 " Ella M maid Greyhound Term r607 W 6th  
 " Jas H student r2617 University ct  
 " Jas L lab r250 Foster  
 " Jos (Ella Mae) h607 W 6th  
 " Marie (wid Thos) h607 W 6th  
 " McKinley (Lucinda) midr WHCo r728 Harriet  
 " Millard P (Lonis) driver h724 East Epworth av  
 " Nancy student nurse r3259 Eiland av  
 " Ralph brkrm r3483 Colerain av  
 " Susie M Rev (wid Edw) pastor Fire Baptized Holiness Church of God of the Americas r121 Taft la  
 " Warren C (Jane S) v-pres-genl mgr Cinti Baseball Club h4878 LeBlond av  
 " Wm L mach CFCo r3326 Ibsen av  
 " Wm L Rev (Pearl R) pastor Dirr St Methodist Ch h1727 Townsend  
 Gilfillen Burton supt J B Schmitt Co r Chevlot  
 " Effie C (wid Frank) h4369 Hamilton av  
 " Irvin J appr J B Schmitt Co r Chevlot  
 " " Jas R (Jettie) h250 Hosea av  
 " Mary F (wid Geo) h2393 Turrill  
 " Mary I Mrs nurse 3401 Brookline av apt 10 h do  
 " " Ralph C clk UCLiCo r3401 Brookline av apt 10  
 " " Robt T r312 Tusculum av  
 " " Thos M (Carrie E) inspr Cinti Bd of Trade Inc h312 Tusculum av  
 Gilfoil Mary r548 Glenwood av  
 Gilford see also Guilford  
 " Betty r937 Gest  
 " Chas clk Fred Young r937 Gest  
 " Henrietta r1022 Wesley av  
 " Mattie Mrs h937 Gest  
 " Octia (wid Saml) r425 Hopkins  
 Gilgenbach Frank J (Eliz M) litho h1134 Ryland  
 Gilham Edith O (wid Robt P) h2826 Werk rd  
 Gilhart Jeanette K sten Hartford Accdt & Ind Co r Chevlot  
 Gilhaus Harry B (Marie E) lab h1048 McPherson  
 " Harry H lab h256 Gotham pl  
 Gilhooley Anna (wid Rupert) h3321 Perkins av  
 " Jack driver r3321 Perkins av  
 " Jacob R driver Pilder's Fine Foods r3321 Perkins av  
 " Jean slsmn r3321 Perkins av  
 " Jos ship clk Dorman Automotive Parts Co r3321 Perkins av  
 " Nathan svtchmn r3321 Perkins av  
 Gilke Carl pntr Relsr Decorating Co 3316 Reading rd  
 Gilker see also Guelker  
 " Aloysius (Bessie) pntr h1107 Belvedere  
 " Josephine (wid Henry) confr 955 Pavilion h do  
 " Robt V coml artist Rupp Studios r1976 Kinney  
 " Victor E (Kath C) clk RyMS h1976 Kinney av  
 Gilkerson Marvin S (Fae) restr 1590 Central av h125 Leroy ct apt 4  
 Gilkey Anna M (wid Jos E) h1041 Seton av  
 " Chas W (Dorothy M) lab h556 W 4th  
 " " Eliz outseamer A Nash Co h4313 Haight av  
 " Geo (Minnie) hsemn r2111 Auburn av  
 " Howard S stockmn ATWCo r Newport Ky  
 " Jas F (Annette) filling sta 667 State av h471 Crestline av  
 " John M bkpr r1041 Seton av  
 " Jos page Public Library of Cinti r1041 Seton av  
 " Jos E asmlr r1041 Seton av  
 " Kay r The Fontbonne  
 " Minnie (wid John J) r822 W 4th  
 " Minnie J Mrs cook Norma Memmel r929 Linn  
 " Robt countermn Elroy Smith r2537 Talbott av  
 " Robt lab r948 W Court  
 Gilkison Guy W student r2229 Kenton  
 " Harry (Ida) piano tuner r2229 Kenton  
 Gill Albert (Minnie) h3244 Gaff av  
 " Albert jr lab r3244 Gaff av  
 " Alex (Mary C) driver h1029 W Liberty  
 " Arth W (Grace A) genl frt agt Sou Ry System h2479 Madison rd apt 33  
 " Arvie (Eva) lab r125 Shillito pl  
 " Bernice (wid John) h684 W 4th  
 " Billie restr r16 Garfield pl  
 " Chas janitor r915 Race apt F  
 " Chas lab r413 George  
 " Chas J (Margt) hlpr r2127 Storrs  
 " Chas N (Kay C) lab h6446 Bramble av  
 " Chester C lab r2138 Storrs  
 " Edith R (wid Jefferson) prs opr F H Lawson Co h803 Depot  
 " Eileen inspr r1218 Gilsey av  
 " Eleanor ofc sec 821-30 Keith bldg r Lockland  
 " Elmer (Mae) lab J Chas McCullough Seed Co h955 Martin  
 " Esther Mrs tailor h1316 Broadway  
 " Evelyn clk Benet's Pharmacies Inc r Lockland  
 " Flora K emp Rollman's r1807 Josephine  
 " Frank lab Rich Ladder & Mfg Co r1345 Broadway  
 " Frank pntr Walter Wehmeier Co r803 Depot  
 " Geo J (Margt J) dairymn Jos F Witsken Dairy Co h1212 Gilsey av  
 " Geo J lab r2138 Storrs

## GILL

" Hancel C (Virginia O) appr platemkr Rainbow Litho Co h4105 Davis la  
 " Harrison (Velma) steelwkr h704 Kenyon av  
 " Harry wtchmn Gidding Co r Norwood  
 " Helen r16 Garfield pl  
 " Henry mover r915 Race apt F  
 " Jessie Mrs maid Cinti Club r30 W 8th  
 " John A (Golda M) formn Crosley Corp h812 Kirbert av  
 " John M treas International Molders Union of N A r Norwood  
 " John R (Lydia) h28 W Liberty  
 " Jos D (Mary A) h2138 Storrs  
 " Kate J (wid Edw) h3201 Vine apt 2  
 " Laura A asst to treas Cinti St Ry Co r3201 Vine apt 2  
 " Leo A (Loretta) mach r12 Kessler av  
 " Lillian r311 W 6th  
 " Lucy (wid Jas) r1020 W 8th  
 " Lydia T roller Peter Ibold Co r28 W Liberty  
 " M Randolph (Dorothy) checker Natl Carloading Corp h141 E McMicken av  
 " Mark (Antoinette) hlpr City Div Waste Colln h2820 Halstead  
 " Mark jr student r2620 Halstead  
 " Mary Mrs r108 W Elder  
 " Mary (wid Jas) r923 W 8th  
 " Mattie (wid Mitchell) h833 Kenyon av  
 " Minnie Mrs h1042 Rittenhouse  
 " Minnie L maid r1042 Rittenhouse  
 " Perry B (Jane) opr White Castle Sys r816 Elm  
 " Robt (Louise) butcher h1061 Pine  
 " Robt student r2620 Halstead  
 " Robt T driver r1029 W Liberty  
 " Sabina L r2138 Storrs  
 " Thos (Willie) butler 2701 Johnstone pl  
 " Thos F prsmn Cinti Times-Star Co r St Bernard  
 " Viola Mrs h522 Dandridge  
 " Wm (Hazel) shoe repr r3244 Gaff av  
 " Wm J (May) lino opr Raisbeck & Co h1918 Hewitt av  
 " Willie Mrs maid 2701 Johnstone pl  
 " Gilla Nicholas (Ellen) lab h7523 Blue Rock  
 " Gillahan Marie r1712 Catalina av  
 " Gilliam Anthony tchr r2936 Gilbert av apt 4  
 " Dorothy tchr h2936 Gilbert av apt 4  
 " Olga maid r2006 Madison rd  
 " Otis (Eliz) driver r2932 Gilbert av  
 " Gillan Margt r948 Kirbert av  
 " Mary (wid Jas) r3547 Wisconsin av  
 " Gilland Byron G (Patricia) bottler h200 W 71st  
 " Elba slsmn r3221 Enyart av  
 " Franklin E lab r7144 Rosewood  
 " Ira A (Julia) h7144 Rosewood av  
 " Mildred v-pres Andy Schain Inc r2033 Alvin  
 " Theo I (Alice R) reprmn h234 W 71st  
 " Gillard A lab AOLCo r1007 John  
 " Chas E (Bertha L) mgr Madisonville Bulletin h4412 Erie av  
 " Clarence fremn HBCo r Bromley Ky  
 " David B adv mgr Madisonville Bulletin r4412 Erie av  
 " Helen E sec-treas Madisonville Bulletin r4412 Erie  
 " Margt E editor Madisonville Bulletin r4412 Erie  
 " Robt J porter Pullman Co r Milford  
 " Gillas Sand student r1810 Young  
 " Gillaspay Jas W (Irene L) tel opr h4405 Homer av  
 " Willard F (Ruth C) hlpr Rybolt Htg Co r4405 Homer av  
 " Gillen Carl sta atndt Ben Becker r Newport Ky  
 " John J (Stella M) lab h813 Betts  
 " Jos B r rear 68 E McMicken av  
 " May (wid Jas) r3547 Wisconsin av  
 " Philip H (Margt M) lab h3653 Hillside av  
 " Thos (Zella) crane opr r846 Wade  
 " Gillenbeck Frances Mrs slswn Shillito's r Covington Ky  
 " Wm sewer Shillito's r Covington Ky  
 " Gillenwater A P slsmn Hickman Williams & Co r Silverton  
 " Mary E dental asst Floyd W Stone r Silverton  
 " Thos bellmn Queen City Club  
 " Gillenwaters Madilene Mrs maid h939 Richmond  
 " Gillespie see also Gillispie  
 " Albert asmbir Westinghouse Elec & Mfg Co r Covington Ky  
 " Anderson (Emma) h1322 Pleasant  
 " Arlie lab County Eng r Fairfax  
 " Arth (Anna M) barber Terminal Barber Shop h1236 Manss av  
 " Aubrey L guard Brink's Inc r Covington Ky  
 " Bakeries (Herbert E and Fred P Gillespie) 1022 Delta av and 3906 Reading rd  
 " Benj G (Cath) awning hngr A&DCo h1618 Walnut  
 " Betty taper Container Corp r Fairfax  
 " Cath maid Alms Hotel r Rossmoyne  
 " Cecil H (Clarine; Felsberg & Gillespie) h2946 Mignon av  
 " Chas H (Lillian) mach Cinti St Ry Co h252 Piedmont av  
 " Clarence (Edith E) h3220 Montana av  
 " Donald L student r2323 Park av  
 " Earl F (Norma C) oiler City Water Wks r2542 Ingleside av  
 " Ed porter Kelsall-Voorheis Inc r313 E 14th  
 " Edna (wid John) h343 E 3d

## GILLESPIE

" Eleanor r2301 Auburn av apt 318  
 " Ella r544 Dandridge  
 " Evelyn (wid John) h722 W 8th  
 " F Wayland (Louise) watchmkr Lange Jeweler h5731 Sierra pk  
 " Fannie r252 StPeters  
 " Fred P (Olive; Gillespie Bakeries) h1007 Kinmont  
 " Garnet Mrs tel opr r3913 Borden  
 " Geo B trucker Natl Carloading Corp r RD 10  
 " Geo D inspr r1405 Thomson Heights av  
 " Geo D (Agnes M) meat merchandising Kroger's h1531 Corvallis av  
 " Goldie N Mrs cafeteriawkr Good Samaritan Hosp h130 E Clifton av  
 " Grant F (Crow Direct Mail Advertising Co) r3170 Portsmouth av  
 " Harry L linemn CG&ECO r Rossmoyne  
 " Haywood B (Mable S) cook h144 Glencoe pl apt 206  
 " Herbert E (Josephine C; Gillespie Bakeries) h1326 Herlin pl  
 " Howard L (Ethel) uphol Gordon Furniture Co h1360 Ernst  
 " Hugh C Rev (Bird F) pastor First Baptist Ch h5711 Arnsby pl  
 " Jas (Eliz) mech h29 Mulberry  
 " Jas A (Goldie N) driver h130 E Clifton av  
 " Jas H typestr J W Ford Co r Covington Ky  
 " Jas L r554 Clark  
 " Jennie (wid Chas) h2542 Ingleside av  
 " Jimmie O lecturer U of C r2323 Park av  
 " John r409 Smith  
 " John lab Hilton-Davis Chemical Co r Norwood  
 " John prsmn C-BL Div r Mt Healthy  
 " John trucker NYCSysm r Covington Ky  
 " John W pntr h4229 Hamilton av  
 " Jos (Annette) bartndr Jacob Youkills r1308 Wm H Taft rd  
 " Jos uphol Gordon Furniture Co r Covington Ky  
 " Larry W (Eva) atndt L L Coryell & Son r2052 Symmes  
 " Lee W (Audrey B) slsmn h3170 Portsmouth av  
 " Louis whsemn Janszen Co r Newport Ky  
 " Margt r2607 Glendora av  
 " Margt Mrs h520 E 4th apt 23  
 " Margt (wid Walter) fctywrk C W Zumbiel Co r1233 Brookside av  
 " Marguerite slswn La Mode r520 E 4th apt 23  
 " Marvin hlpr HCCo r Covington Ky  
 " Mary R (wid Wm) h670 June  
 " Mildred pocketmkr S-S Co r Covington Ky  
 " Newton E (Christine) janitor Elec High Sch h78 Mulberry  
 " Oakley (Shirley) uphol Gordon Furniture Co h1853 Fairfax av  
 " Paul F eng Kahn-Larmon Co r Bridgetown  
 " Pauline Mrs sten Colgate-Palmolive-Peet Co r Mt Healthy  
 " Richd hlpr HCCo r Covington Ky  
 " Richd D clk CG&ECO r2946 Mignon av  
 " Russell clk PO r Lockland  
 " Sophronia (wid John) r1011 Delta av  
 " Stella Mrs r1420 Walnut  
 " Sylvester (Marie) janitor h1554 Linn apt 892  
 " Thad R (Jimmie O) phys 2323 Park av h do  
 " Victor R (Lunette) mgr Va Smokeless Coal Co h319 Howell av apt 7  
 " Wallace H (Ann B) driver United Parcel Serv r4230 Eileen dr  
 " Wm A h1420 Walnut  
 " Wm C (Anna C) h1405 Thomson Heights av  
 " Wm P (Eliz B) phys 2367 Auburn av r2365 do  
 " Gillespie Alma mach opr COMCo r Covington Ky  
 " Gillet E W r2518 Bell pl  
 " Gillett Clay C (Mary M) supvr h200 Hartwell av apt 5  
 " Edmund G h560 Purcell av  
 " Laurence A (Winifred B) dist mgr Works Projects Administration h5746 Marmion la  
 " Gillette Arth E (Mary) phys 2115 Eastern av h1885 Wm H Taft rd  
 " Elsie J Mrs tchr h3411 Woodford rd  
 " Frank h4269 Eastern av  
 " Gordon K (Alberta E) clk Cinti Transfer Co h3420 Bevis av  
 " John R (Beatrice) h1553 Linn  
 " Paul atndt Theo Gillette r1553 Linn  
 " Richd dishwasher Netherland Plaza r19 E 9th  
 " Theo (Minnie) caretkr h1734 Marquette av  
 " Theo filling sta 1422 Freeman av r1553 Linn  
 " Urbane B (Coral L) lawyer 41 Blymyer bldg h3584 Monteith av  
 " Gilley Beauford (Rosetta) lab r1032 W 7th  
 " Emmett (Audrey) paper hngr h547 Channing  
 " Margt nurse Bethesda Hosp r619 Oak  
 " Rosetta Mrs maid Good Samaritan Hosp r1032 W 7th  
 " Gillford Jennie Mrs h1425 Vine  
 " Gillham Albert E (A Irene) maintenancemn Wm Miller Range & Furnace Co h4423 Brownway  
 " Albert M (Anna) mtrmn h3612 Marburg av  
 " Alf R (Zora) slsmn A H Pugh Printing Co h2115 Auburn av  
 " Clarence R assoc slsmgr Hatfield-Campbell Creek Coal Co r Madison Ind  
 " Edgar J electn CG&ECO r Erlanger Ky  
 " Josephine film inspr Loew's Inc r Erlanger Ky

## GILLHAM

" Kathryn R clk Dun & Bradstreet Inc r Erlanger Ky  
 " Luella (wid John C) h2825 Erie av  
 " O Dana (Stella F) slsmn Hatfield-Campbell Creek Coal Co h3020 Daytona av  
 " Robt J (Margt) eng CPCo h3132 Markbreit av  
 " Robt Jr blue print boy CPCo r Madison Place  
 " Robt Wldr CG&ECO r Florence Ky  
 " Gilliam see also Guillaume  
 " Allison (Bessie) formn Whitney Transfer Co h2014 Colerain av  
 " Chas servicemn Underwood Elliott Fisher Co r Covington Ky  
 " Chas F (Georgia) wldr h2334 Kemper la apt 2  
 " Christine Mrs Indrywkr h1420 Baymiller  
 " Frank bartndr r807 Barr  
 " Georgia mach opr COMCo r2334 Kemper la apt 2  
 " Guy shtmtlwr r5207 Ravenna  
 " John L (Kath) cigarmkr Michl Ibold Inc h206 Stetson  
 " Merton r1420 Baymiller  
 " Orville W (Marietta) lab h842 W 8th apt 2  
 " Robt A housemn Kemper Lane Apt Hotel r1140 Foraker av  
 " Ruby (wid Jas) h1410 Central pkwy  
 " Saml (Cleotha) lab h936 W 8th  
 " Trimble meat ctr Pay 'n Takit Inc r Fairfax  
 " Gillian Carl sta atndt r1119 Elm  
 " Fred chauf 2546 South Rockwood dr  
 " Robt r1140 Foraker av  
 " Gilliland Maurice (Sue) h1825 Logan apt 301A  
 " Gilliard Lois emp Standard Pub Co r Bromley Ky  
 " Gillich Henry (Margt) tailor h3023 Temple av  
 " Julius (Cath) gro 1531 Pullan av h6341 West Aspen way  
 " Margt (wid John) r6341 West Aspen way  
 " Gillick Edmund T (Denva) h423 Grand av  
 " Eva M slswn Shillito's r952 Sunset av  
 " Margt Mrs r5706 North way  
 " Mary J bkpr Cinti Post r423 Grand av  
 " Patk (Evelyn) organist Baldwin Plano Co h 3293 Victory pkwy apt 4A  
 " Ray E waiter r423 Grand av  
 " Thos r804 Plum  
 " Gillie Maxwell mach opr r2750 Minot av  
 " Gilliece Anna M opr AT&TCo r1021 Dayton  
 " Chas J r1021 Dayton  
 " Edw P city firemn h1042 Pine  
 " Jas J sec Brotherhood of Railway Trainmen No 148 r Covington Ky  
 " Kate A h3411 Bassett rd  
 " Lawrence (Helen) cook h1810 Freeman av  
 " Loretta bkpr Rinsky Bros r1042 Pine  
 " Margt A r1021 Dayton  
 " Margt F r3441 Bassett rd  
 " Mary J sten r1021 Dayton  
 " Nora (wid Dennis) h1021 Dayton  
 " Thos A (Dorothy) h557 Armory av apt 127  
 " Wm E r1021 Dayton  
 " Gillig Chas (Theresa) stone mason h6416 Heitzler  
 " Edna beauty opr Emma Holly r Norwood  
 " John prsmn Western Paper Gds Co h653 Probasco  
 " Michl (Myrtle) h4242 Fergus  
 " Theo J clk Sport Products Inc r1128 Fuller  
 " Gilligan Agnes E asst bkpr Acme Machine Tool Co r Norwood  
 " Andrew O copy boy Cinti Enquirer r2627 Moorman av  
 " Anna h736 Enright av  
 " Anna sten Metropolitan Life Ins Co r Covington Ky  
 " Dominick H lab City Yards h1931 Hewitt av  
 " Edith M r3121 Middleton av apt 7  
 " Edw r2024 Florence av  
 " Eliz h3436 Price av apt 2B  
 " Emma (wid Patk) h43 Glencoe pl  
**GILLIGAN HARRY J (Blanche J; John J Gilligan & Son), h2812 Ambleside pl, Tel East 2688**  
 " Helen C clk W&S Life Ins Co r521 Greenwell rd RD 4  
 " Howard W r1931 Hewitt av  
 " Jas P (Mary E) electn h4219 Eileen dr  
 " Jeanette emp Fogarty Electric Co r9 Linton  
 " Jessie (wid Halley) r2878 Markbreit av  
 " John asst bowling alley mgr YMCA r Covington Ky  
 " John plmbr Murdock Plumbing Co 208 W 8th  
 " John toolmkr r4043 W 8th  
 " John E (Pearl) prsmn Ditto Press h2177 Dana  
 " John J (Mae K) sec-treas Eagle Bottling Co h 3316 Lambert pl  
**GILLIGAN JOHN J & SON (Harry J Gilligan), Funeral Directors 2926 Woodburn av, Tel Woodburn 7851, 22 W 9th, Tels Cherry 1802-03, Res Tel East 2688**  
 " Jos J welder r43 Glencoe pl  
 " Kathryn asst br mgr Midland Disc Corp r2627 Moorman av  
 " Lawrence M printer r9 Linton  
 " Louis slsmn r3401 Monteith av apt 2  
 " Margt r5002 Western Hills av  
 " Margt (wid Jas) r1332 Morten  
 " Margt E r636 June  
 " Margt E student r3316 Lambert pl  
 " Marie waiter H & D Restr r Latonia Ky

## GILLIGAN

" Martin Rev asst pastor StWilliam's R C Ch r 4108 W 8th  
 " Martin M (A Kath) gdnr h2627 Moorman av  
 " Mary r941 Hawthorne av  
 " Mary Mrs pres Eagle Bottling Co r Ludlow Ky  
 " Mary (wid Jas) r4043 W 8th  
 " Mary E (wid Andrew C) h3421 Middleton av apt 7  
 " Mary E (wid John J) r5773 Raymar blvd  
 " May E h3401 Monteith av apt 3  
 " Michl J (Rose M) chauff h9 Linton  
 " Nell K (wid Edgar) delicatessen 3301 restr 3305 Montgomery rd h StLeager Flats apt 48  
 " Nora sewer Lawton Co r Covington Ky  
 " Patk J (Delia M) h515 Rosemont av  
 " Raymond D acct r1931 Hewitt av  
 " Richd F waiter Hamburger Taverns Inc r24 E 8th  
 " Robt J slsmn Queen City Bldg Co r RD 4 Box 521  
 " Sarah r3436 Price av apt 2B  
 " Stanley J (Mary E) lawyer 407 Eagle Savings bldg h1850 Brewster av  
 " Thos J (Kate) wthcmn h3965 Marburg av  
 " Walter R clk CG&ECO r2368 Victory pkwy  
 " Winifred M reporter Cinti Credit Co r2627 Moorman av  
 Gilliland Albert F (Amelia) dept store 3028 Riverside dr h615 Sidam  
 " Calvin r1607 Gest  
 " Chas C (Marian C) nurse 6373 Heitzler av h do  
 " Ethel Mrs mgr Senate Apts h218 W 12th apt 9  
 " Everett E (Ruth B) h401 Elberon av  
 " Frank (Ethel) h218 W 12th apt 9  
 " Harry (Edna) driver h1038 Evans  
 " Jas E r1607 Gest  
 " Margt asmlr C-BL Div r1678 Central pkwy  
 " Oliver W llnemr CG&ECO r Norwood  
 " Saml J (Eleanor) driver Coca-Cola Bldg Wks Co h3222 Woodford rd  
 " Walter C (Iona) gdnr h1607 Gest  
 " Wm stock kpr Victor Elec Products Inc r4127 Francis av  
 Gillinger John (Grace) lab h1934 Eastern av  
 Gillingham Ray E (Charlotte) chf clk NYCRR h6260 Rogers Park pl  
 Gillis John W (Henrietta) h1321 Wm H Taft rd  
 " Robt driver Harris Forwarding Co Inc r1321 Wm H Taft rd  
 Gillispie see also Gillespie  
 " Arth (Alberta) clk h741 W 7th  
 " Gertrude Mrs r74 E Hollister apt 5  
 " Maranda mach opr COMCo r Covington Ky  
 " Robt W jr (Emily L) slsmn Weirton Steel Co h 3840 Country Club pl  
 Gillivan Jas stockmnn Shillito's r2436 Ohio av  
 " John C (Myrtle C) dept mgr Shillito's h6419 Orchard la  
 Gillman see also Gilman  
 " Adolph E agt N W Mut Life Ins Co r700 Chalfonte pl apt 19  
 " Albert (Fannie) r3488 Reading rd  
 " Aug stmrtr Wm R Geiler 3228 Harrison av  
 " Bernard student r3604 Reading rd  
 " Florence maid 3539 Holly la  
 " Harry r411 Clinton  
 " Lawrence jwlr Schumer Bros Co r Covington Ky  
 " Loreta nutrition dept Good Samaritan Hosp  
 " Mary smstrs Richman Bros Co r Covington Ky  
 " Max K (Pauline) sec United Knitwear Inc h 3604 Reading rd  
 " Mayer H treas United Knitwear Inc r700 Chalfonte pl apt 19  
 " Merle student r3604 Reading rd  
 " Minnie (wid Bernard) h700 Chalfonte pl apt 19  
 " Minnie C smstrs Brohard-Rainer Shirt Corp r Covington Ky  
 Gillming Alex baker Deddens Bakery 2802 Woodburn av  
 " Dorothy tailor r1060 Township  
 " Ethel bkpr Provident Savings Bank & Trust r 1060 Township  
 " Jos H (Rosalia M) teleg opr WUTCo h1017 Beech av  
 " Kath M (wid Jos) h1060 Township  
 " Lauretta liningmkr A Nash Co r1060 Township  
 Gillmore Elrie (Ann) janitor Jewish Center h rear 3800 Reading rd  
 Gillott Peter (Vera) florist 2272 Weron la h do  
 Gills Cath maid 2326 East Hill av  
 " Chas W (Jessie) carp h5417 Ravenna  
 " Clarence E (Jeannette R) store mgr Schneider Grocery Co h1514 Robinwood av  
 " Geo E (Helen A) atndt h1931 Bigelow  
 " Kath r5417 Ravenna  
 " Ruth r5417 Ravenna  
 Gilstrap Geo (Cnmi) h555 Carlisle av  
 Gilly Chas G pres Co-operative Industries Inc r 1104 Olivia la  
 " Georgia mach opr COMCo r1931 Vine  
 " Gordon E v-pres Co-operative Industries Inc r Bigstone Gap Va  
 " Kermit W (Georgia L) mach King Mach Tool Co h653 Probasco  
 Gilman see also Gilman  
 " Alice maid r4119 Ferguson

## GILMAN

" Edgar D (Margt M) dir City Dept of Public Utilities h4830 Sheffield av  
 " Eliz nurse r Anna Louise Inn  
 " Fanfold Corp Rest E Warden systems eng continuous forms 1107 Union Central Life bldg  
 " Harlan C lab City Park Dept r5934 Croslin  
 " Harry (Cath) slsmn r863 Lexington av  
 " Howard mach r5934 Croslin  
 " Jas N (Advance Pump Co) r Oakland Calif  
 " Jos grinder Lyric Optical Co r Norwood  
 " Leo O (Anna) gro 951 Martin h do  
 " Leonard L (Clara; Lyric Optical Co) r Norwood  
 " Nellie Mrs dept mgr Union News Co h3 Farrell's ct  
 " P Clinton (Nellie) msngr WUTCo r3 Farrell's ct  
 " Theo J driver Louis C Weisbrodt r Fairfax  
 " Thompson D (Lilly M) lab h5934 Croslin  
 " Wayne carp r929 Nassau  
 Gilmartin see also Kilmartin  
 " Andrew J (Laura) plstr h1039 Considine av  
 " Cath (wid Owen) r3552 Larkspur av  
 " Genevieve M clk W&S Life Ins Co r3552 Larkspur av  
 " Jas M slsmn Mabley's r Covington Ky  
 " John J (Esther) clk Am Exp Co h1960 Kinney  
 " Mary E private sec Baldwin Co r Covington Ky  
 " Ruth A biller Intl Fruit Products Co r1039 Considine av  
 " Wm F (Sarah) h1129 Poplar  
 Gilmer Clayborne clk Kroger's 2612 Vine  
 " Dorothy inspr A&D Co r213 E University av  
 " Leonard lab r213 E University av  
 Gilmore Alonzo (Nannie) lab h730 Kenyon av  
 " Cath nurses aide r806 Richmond  
 " Chas S (Clara) mech Uffelmann Bkg Co h1004 York  
 " Clara H (wid Geo) h914 Mt Hope av  
 " Clyde mgr Consolidated Products Co r Norwood  
 " Dolly M r2152 Gilbert av apt 5  
 " Elric (Pharbeana) porter WCPO r516 W Liberty  
 " Emma J (wid Geo W) r4224 31st av  
 " Endellius lab r625 Wutter  
 " Flats 4001 Gilmore av  
 " Frank E clk r1439 Corvallis av  
 " Harold M (Margt F) agt All States Life Ins Co r Burlington Ky  
 " Helen sten r806 Richmond  
 " Herbert T (Lyda J) supt h1439 Corvallis av  
 " Herman H diemkr Louis G Freeman Co r Ludlow Ky  
 " Jas (Lillian M) archt 2628 Cleinview av h5 Annwood la  
 " Jessie H fnshr Superior Lndry & Towel Sup Co r2302 Vine  
 " Jos lab r409 Boal  
 " L W emp Crosley Corp  
 " Leeta D waiter Woolworth's r3472 Woodburn av  
 " Leslie hlpr Rainbow Litho Co r4028 Eastern av  
 " Luther (Mary) h533 W 6th apt 2  
 " Mary (wid Norman) maid Hotel Metropole r 2152 Gilbert av apt 5  
 " Mary M shoe ftr Schawe-Gerwin Co r Cheviot  
 " Michl J orderly Holmes Hosp h2835 Highland av  
 " Missouri (wid Marlon) r2152 Gilbert av apt 5  
 " Nina maid r257 StPeters  
 " Norman E lab O-RFCO r North Bend  
 " R J (Della) exp 4003 Hamilton av h do  
 " Robt A (Gertrude) h754 East Epworth av  
 " Robt B jr (Mildred N) agt State Auto Mut Ins Co h6643 Dante av  
 " Robt W (Margarie) asst div eng B&ORR h3517 Cornell pl apt 1  
 " Rupert L student r5 Annwood la  
 " Wallace (Nina) car washer L T Patterson Co h 257 StPeters  
 " Wesley (Esther) driver h1232 Laidlaw av  
 " Willie E (wid Amos) h806 Richmond  
 Gilmour Geo S appr Schaille Foundry & Brass Wks Co r144 Huntington pl  
 " Robt ctr GTCO r Norwood  
 " Robt H (Gertrude E) slsmn W D Davis Realty Co h144 Huntington pl  
 Gilp Jos (May) lab h rear 1606 Race  
 Gilpen Effa G (wid Pinckney) h4707 Ward  
 " Elwell M bottle filler Realistic Permanent Wave Mach Co r Norwood  
 Gilpin Albert L (Kath) lab M B Farrin Lbr Co h 1718 Elmore  
 " Arth furnace str Rybolt Htg Co  
 " Burnice (Mary R) hsemn Netherland Plaza h 4100 Eastern av  
 " Chas (Lulu B) lab h4624 Eastern av  
 " Chas fremn Queen City Btlg Co r137 W 72d  
 " Chas H (Alberta M) driver h4702 Wilmer av  
 " Choice (Izora J) lab h6803 VanKirk av  
 " Clarence W (Estelle) clk Wertz & Sander Co r621 Burr Oak  
 " Estella asmlr r2915 Sidney av  
 " Estelle Mrs mach opr Mack Shirt Corp r621 Burr Oak  
 " Eug hlpr United Paper Products Co r1718 Elmore  
 " Flats 2202 Gilbert av  
 " Howard A (Margt) lab h257 Wenner  
 " Louise M (wid Geo) h621 Burr Oak  
 " Mary Mrs pkr r3734 Hutton  
 " Ora lab M B Farrin Lbr Co r1718 Elmore

## GILPIN

" Ruth r621 Burr Oak  
 " Sadie (wid Frank) h223 Strader av  
 " Walter A ydmn Settle Coal & Supply Co r4803 Ravenna  
 " Wm F (Cath C) mach h2323 Clifton av  
 Gilreath Gladys student r822 Lexington av  
 " Glenn elev opr Bethesda Hosp r822 Lexington  
 " Lois ctr r1152 Dayton  
 " Mabel K asmlr Gibson Art Co r Covington Ky  
 " Mable emp Union News Co r Covington Ky  
 " Mattie E T press opr Victor Elec Products Inc r Norwood  
 " Millard (Maye) caretkr Avondale Synagogue h 822 Lexington av  
 " Pickett (Eliz) bartndr h1152 Dayton  
 " Ray clk H J Cain Fish & Poultry Co r Norwood  
 " Stanley mach opr HCCO r1152 Dayton  
 Gilsdorf Mildred dental hygienist 19 Garfield pl r711 r5014 Grafton av  
 Gilsey Garment Co (David Scheiking) women's clo 225 W 4th  
 " Julius (Marie) h3545 Pape av  
 Gilson Clinton E janitor Union Term r1625 Linn  
 " Edw S (Elva) br mgr Ox Fibre Brush Co Inc r Ft Mitchell Ky  
 " Lewis E (Myrtle T) instr UofC h2702 Markbreit  
 " Marian C nurse r2702 Markbreit av  
 " Raymond E clk r1806 Brewster av  
 " Robt E research asst UofC r2702 Markbreit av  
 " Vienna r634 W 8th  
 Gilstrap Lula Mrs h554 W 6th apt 14  
 Gilt Edge Bakery Products Inc F L Jackson pres E H Digan sec-treas 2057 Reading rd  
 " Edge Building & Saving Co Peter Rester pres Harvey Bronworth sec Arth H Meckstroth treas 36 E 13th  
 Giltanan Mary (wid P J) clk Hatfield-Campbell Creek Coal Co h2640 Bellevue av  
 " Rosemary r2640 Bellevue av  
 Giltner A E lab Union Term r Covington Ky  
 " Elinor F atndt Longview Hosp  
 " Tela r3032 Woodburn av  
 " Louis (Lillian) slsmn Kuertz Food Products Distributing Co h530 W Liberty  
 " Mary Mrs r1565 Linn  
 " R L clk White Villa Gro r Bellevue Ky  
 " Robt E fremn CG&ECO r Elsmere Ky  
 " Sarah (wid Wm L) h1565 Linn  
 Gilton Wesley (Rosaly N) janitor h1116 Cross la  
 Giltz Albert F (Alma M) gro 3819 StLawrence av h do  
 " Albert R r3819 StLawrence av  
 " Clarence R (Helen) slsmn Continental Bkg Co h1276 Ross av  
 " Edwin A student r3819 StLawrence av  
 " Esther M r3819 StLawrence av  
 " Raymond A (Marian) slsmn Nehl Bev Corp h 1218 Beech av  
 Gilvin Henry W (Lucy) chef h1305 Laidlaw av  
 " LaVerne beauty opr Hattie Gorney's Beauty Shop  
 " Lucy waiter Old Vienna r1305 Laidlaw av  
 " Owen M (Gertrude M) printer h4229 StLawrence  
 Gilyard Anna J Mrs h3074 1/2 Melbourne av  
 " Raymond E (Thelma M) hsemn h5400 Ward  
 " Gim Frank r2805 Woodburn av apt 3  
 " Wong Yee (Eloise) lndrywkr h2805 Woodburn av apt 3  
 GIMCO ROCK WOOL PRODUCTS. Sold and installed by Ceco Insulation Co 4208 Davis Lane, Tel East 6122 (For further information see right top corner cards and page 67 Buyers' Guide)  
 Gimmell Carl soapmkr DuBois Soap Co r Newport Ky  
 Gimpel Edith nurse Bethesda Hosp r619 Oak  
 Ginandt Chas G (Pauline) paperhngtr 2196 Queen City av h do  
 " Geo P (Brighton Ice Delivery Co) h2131 Kindel  
 " Geo P jr (Leona) rail repr 2131 Kindel av h do  
 " Howard G hlpr r1704 Denham  
 " John E (Mae) mfrs agt 222 E Front h3463 Wash av  
 " Mae hlpr Shillito's r Norwood  
 " Marian C restrwkr r1704 Denham  
 " Peter G (Clara H) weighmstr Superior Fuel & Bldrs Supply Co h1704 Denham  
 " Robt G student r1704 Denham  
 " Wm L ptrnmkr Domestic Pattern Co r1704 Denham  
 Ginberg Gertrude asst Pub Library of Cinti r3434 Harvey av  
 " Harris (Flora) sec-treas Cinti Model Homes Co h3600 Wilson av  
 " Louis r3434 Harvey av  
 " Morris (Anna) genl mdse 113 W 3d h3434 Harvey av  
 Gindele Angela C pkr F H Lawson Co r4986 Warsaw and Cleves pike  
 " Clarence M (Stella) clk WPA h243 Southern av apt 2  
 " Donald r243 Southern av apt 2  
 " Dorothea (wid John) h3154 Penrose pl  
 " Geo R (Pearl) artist h3318 Arrow av  
 " Gloria vocalist r6219 Orchard la  
 " Harrison photog r3154 Penrose pl



## GINDELE

" Harvey H (Grace) chf clk Am Lndry Machy Co h6219 Orchard la  
 " Leonora clk r3154 Penrose pl  
 " Norma clk Pogue's r Newport Ky  
 " Olivia r3154 Penrose pl  
 " Reuben J (Marie) printer h4986 Warsaw and Cleves pike  
 Gindling Henry F (Roumilda) ry agt CG&ECO h 6721 Parkland av  
 " Marian C counter girl CG&ECO r1704 Denham Gindraw John (Alice) h837 Barr  
 Gindy Bess H slawn Edward's r3562 Glenwood pl  
 " David asst buyer A&D Co r509 Carplin pl  
 " Jos (Gertrude) maller Cinti Times-Star Co h950 Fairbanks av  
 " Saml r3562 Glenwood pl  
 Gneser Edw A h1404 E McMillan apt 22  
 Gngerich Chas O (Edna M) mach h33 Lakewood  
 " Edw C (Dorothy A) printer P&G Co r Cheviot  
 Gngrieh Margt T (wid Chas S) h3545 Burnet av apt 7  
 " Martha S Mrs clk A Nash Co r313 Emming Ginheimer Jas W janitor r2853 Sidney av  
 Ginke Theo blksmith Cinti Ice Pick & Tong Co r Covington Ky  
 Glnley Cath (wid Wm) r1824 Race  
 " John E (Ruth J) driver h1634 Pulte  
 " Mary nurse Jewish Hosp r3161 Harvey av  
 Ginn Arth W (Theresa) filling sta 1254 Chase av h4252 Langland  
 " B H whol rep L T Patterson Co r RD 10 Box 310B  
 " Carole student r7115 Fernbank av  
 " Chas r1105 Elm  
 " Chas mach Franklin Cotton Mill Co r Covington Ky  
 " Chas E (Clara) v-pres-treas Chemical Novelities Corp h767 Clinton Springs av  
 " Chas H pres Ginn Electric Co Inc  
 " Claude hlpr r1428 Pleasant  
 " Eileen E r4768 Hamilton av  
 " Electric Co Inc Chas H Ginn pres John M O'Connell v-pres-treas Allen O'Connell sec contrs 407 W Court  
 " Elmer B (Mary L; Ace Neon Sign Co) h1727 Westwood av  
 " Floyd E waiter Alms Hotel h827 Oak  
 " Geo D (Cath) lab h2936 Henshaw av  
 " Helen (wid Ollie L) h4768 Hamilton av  
 " Irma janitor Robt A Cline Inc r304 E Pearl apt 9  
 " J M bkpr Sterling Glass Co r Covington Ky  
 " Jas R (Blanche G) treas Delphi Foundry Sand Co h7115 Fernbank av  
 " Jesse T (Irma E) h304 E Pearl apt 9  
 " Kath N roller Peter Ibold Co r Covington Ky  
 " Maggie W (wid Wilbur) r309 Forest av  
 " Margt (wid Edw) fctywrk r1125 Rosemont av  
 " Ollie D jr (May) inspr h1781 Westwood av  
 " Rupert R fctywrk Adler Co r New Richmond  
 " Theresa Mrs (Cinderella Beauty Shop) r4252 Langland  
 " Thos P breaker Peter Ibold Co r Covington Ky  
 " Wells W (Nancy V) pres-sec Chemical Novelities Corp h309 Forest av  
 " Wm poultry dresser New Fisheries Co r Covington Ky  
 Ginney Lilly M maid Good Samaritan Hosp  
 Ginocchio Chas B (Marletta S; Ginocchio & Ginocchio) and asst Municipal Court prosecutor h1421 Locust  
 " Chas S (Mary; Ginocchio & Ginocchio) h1404 E McMillan apt 31  
 " Louis A (Ginocchio & Ginocchio) r1404 E McMillan apt 31  
 " Marguerite musician r1404 E McMillan apt 31  
**GINOCCHIO & GINOCCHIO (Charles S, Charles B and Louis A Ginocchio), Attorneys-at-Law 810-813 Mercantile Library Bldg 414 Walnut, Teis Main 1776-77**  
 Ginsberg Albert lawyer h351 Erkenbrecker av apt 6  
 " Alma women's furngs 935 Central av r351 Erkenbrecker av apt 6  
 " Bessie (wid Jos) h878 Cleveland av  
 " Harry (Lee) h3460 Knott apt 9  
 " Ida bkpr Ginsberg & Miller r311 Lexington av  
 " Jos r381 Lexington av  
 " Lee alterationwn Mabley's r3460 Knott apt 9  
 " Louis (Dorothy; Ginsberg & Miller) h504 Carplin pl  
 " Sarah (wid Morris) h381 Lexington av  
 " Stella r351 Erkenbrecker av apt 6  
 " Wm clk Max Rubin r1120 Race  
 " & Miller (Louis Ginsberg, Phillip Miller) meats 3496 Reading rd  
 Ginsburg Bessie Mrs h827 Cleveland av  
 " Edith student r3132 Harvey av  
 " Nathan (Sara; Workman's Shop) h3132 Harvey av  
 " Saml J (Mildred) lawyer 1103 Ingalls bldg h 4604 Reading rd apt 2  
 Ginter see also Guenther  
 " Arth F USA r1548 Lingo  
 " Chas (Virginia) clk Kroger's  
 " Eleanor clk r2219 Victor  
 " Elsie E r1234 Blanchard av

## GINTER G A (Emma C; Nichols, Wood, Marx &amp; Ginter), Attorney-at-Law 900 Traction Bldg, Tel Main 3128, h6370 Grand Vista av, Tel Melrose 6747

" Imogene cash State Theatre r1814 Elm  
 " Julia (wid Otto) h2219 Victor  
 " Lillie (wid Albert) h1548 Lingo  
 " Louis N (Amelia) pntr h1234 Blanchard av  
 " Ruth M maid Netherland Plaza r1548 Lingo  
 " Warner ledger clk E Kahn's Sons Co r1140 Cedar av  
 " Wm H jr crane opr Acme Mach Tool Co r North College Hill  
 Gintile Jas formn r2409 Spring Grove av  
 Ginzinger Frank (Eliz) baker h1953 Central av  
 " John (Lena) slsmn h444 Klotter av  
 " Peter F (Eliz) baker 551 Findlay h do  
 Godice Nicola (Hilda N) prsr LCTCO r1600 Vine  
 Gionet Charlotte Mrs slswn h350 Rockdale av  
 Giordano Anthony waiter r2217 Boone  
 " Carlo (Josephine) gro 305 W 6th h382 Grand av  
 " Dominick (Carmel) h2527 Stratford av  
 " Frank student r2527 Stratford av  
 " Frank J (Mabel M) sta atndt Standard Oil Co h1827 Elmore  
 " Isabelle clk r556 Boal  
 " John h2217 Boone  
 " Josephine insnr Herbert Custom Tailoring Co r387 Grand av  
 " Marie A bkpr Building Service Employees Union No 158A r2320 Kenton  
 " Mary Mrs h556 Boal  
 " Michl J mach opr J & B Shoe Co r Newport Ky  
 " Paul clk City Div Pub Relief r2217 Boone  
 " Peter (Rialto Billiard Parlor) h1216 Vine  
 Giordullo Anthony (Artie) clo prsr Harry A Wetterer r2337 Marquis  
 " Louis (Carmella) h623 Burbank  
 " Michl (Mattie J) gro 2337 Marquis clo clnr Burbank h2337 Marquis  
 " Mitchell (Garmello) billiards 3939 Boone r621 Burbank av  
 Giovanetti Anna buttonholemr S-SCO r3546 Zumsteln av  
 " Eva N r1806 Walker  
 " Gino (Rita) cook Netherland Plaza h438 Milton  
 " John (Anna) shoe fnshr h3546 Zumsteln av  
 " Laura buttonholemr S-SCO r1806 Walker  
 " Louis (Laura) fctywrk h1806 Walker  
 " Marlo J student r3546 Zumsteln av  
 " Mary A tailor S-SCO r3546 Zumsteln av  
 Giovannini Louis A (Laura M) policemn h1551 Ruth av  
 Glovenall Caesar shoewkr r421 McGregor av  
 " Cleto student r421 McGregor av  
 " Edith labeler r421 McGregor av  
 " Sue tailor r421 McGregor av  
 Gipner Ada A Mrs slswn Mary L Porter h1562 St Leger pl apt 19  
 " John A mach h1119 Draper  
 " Lulu (wid Geo) h3027 Hull av  
 Gipperich Adolph H (Bertha H) slsmn Intl Harv Co h1863 Knox  
 " Milton O mach r1863 Knox  
 Girard Elva Mrs h5670 Hamilton av  
 " Laura bkpr Community Chest r5670 Hamilton av  
 " Lillie Mrs r6740 Britton  
 " Stanley auto mech A & C Motor Sales r5670 Hamilton av  
 " Wm H r3544 Brotherton rd  
 " Wm H jr (Hilda) driver French-Bauer Inc h 3544 Brotherton rd  
 Girard Ann E atndt Longview Hosp h221 Wade  
 " Clara Mrs shoewkr h2044 Reading rd  
 " Danl S clk NYCSsystem r Aurora Ind  
 " Ernest L (Edith S) printer h3112 Hackberry  
 " Evelyn M maid r1803 Walnut  
 " Helen shoewkr r2044 Reading rd  
 " Lucile shoewkr r2044 Reading rd  
 " Ralph (Dorothy) mach h2609 Sander  
 " Vincent (Michl Lally Co)  
 " Wm B (Lillian) plmbr h2344 Eastern av  
 Girasole Josephine clk Louis Girasole r2408 May  
 " Louis (Louise) gro 2408 May h do  
 " Luigi lab CG&ECO r2408 May  
 Girdler Helen maid The President Apts  
 " Irene sorter J Coben Wool Stock Co r211 W 9th  
 " Josephine Mrs maid The President Apts h rear 135 E Clifton av  
 " Margt r1650 Western av  
 " Raymond G winder Westinghouse Elec & Mfg Co r Ludlow Ky  
 Girkin W Howard asst service mgr Johnny Dell Motors Inc r Newport Ky  
 Girl Scouts of Cincinnati Marjorie Manning exec sec 312 W 9th  
 Girmann Paul (Minna) brklyr h5815 Twin Oak dr  
 " Walter dental techn Nathan Unger r Mt Healthy  
 Girshon Philip (Anna) shoe repr 1810 Freeman av h3975 Dickson av  
 " Priscilla r3975 Dickson av  
 Girden Eliz A slswn Pogue's r2905 Woodburn av apt 1  
 " John jr (Goldie) mech Heinz Motors r6386 Lower River rd  
 " Fred J (Mary) h4554 Lower River rd  
 " Harold emp Orville Simpson Co  
 " Mae slswn Shillito's r6726 Jersey av

## GIRTEN

" Martha L r4554 Lower River rd  
 " Orville (Glady's) mach Orville Simpson Co h 4515 Hillside av  
 " Robt H mach Ohio Knife Co r4521 Hillside av  
 " Royal (Mae) auto mech h6726 Jersey av  
 " Wm M (Pearl) diemkr h4521 Hillside av  
 Girth Chas (B Blanche) sheet metalwkr h417 Bank  
 Girton Chas Co Chas E Girton pres-treas Mildred L Girton sec artiffical lmb hdw 536 E Front 4th fl  
 " Chas E (Mary M) pres-treas Chas Girton Co h3211 Gilbert av  
 " Clinton W linemv CG&ECO r Greenhills  
 " Marian student r1810 Young  
 " Mildred L sec Chas Girton Co r3211 Gilbert av  
 " Stanley dept mgr P E Kline Inc r Bellevue Ky  
 Girty Alice L slswn r394 Eberon av  
 " Donald H r3908 Oakpark pl  
 " Earl W (Helen) h5130 Lower River rd  
 " Harry T (Margt) printer h3908 Oakpark pl  
 " Oliver W (Norma M) electro h1846 Lawn av  
 Girvin Barbour clk UCLICO r Newport Ky  
 Gischel Adolph (Pearl) h3720 Standish av  
 " Violet P sten Arling-Funch Lbr Co r3720 Standish av  
 Gisbell Freda tailor h2810 Jefferson av  
 Gischild Louis A (Emma) ctr h1119 Walnut  
 Giseke Belle L (wid Peter W) h1765 Powers  
 Giser Andrew asst mgr CEI&Exp r Dayton Ky  
 " Mary E sten CEI&Exp r Dayton Ky  
 Gisman Burton R (Phyllis) slsmn h4740 Norton Edgewood av  
 " Robt F (Adelaide E) slsmn Crawford Conn Co h4710 Winton rd  
 Gismond Howard E (Adelaide M) asst eng CG&E Co h1343 Joseph  
 Gisser Anna r122 E University av  
 " Cath smstrs r122 E University av  
 " Eliz smstrs r122 E University av  
 " Nicholas (Kath) mach h122 E University av  
 Gist Geo r621 Richmond  
 " Jas (Ellen) h1641 Sycamore apt 2  
 " Jas (Ruth) porter Kroger's h1330 Chapel  
 " Janie Mrs h838 W 5th  
 " Kine (Ethel) carmn Kroger's r1027 Yale  
 " Leola Mrs h1118 Foraker av  
 " Monroe (Lucille) lab h3020 Monfort  
 " Rosa (wid Ida) h222 Tennyson  
 " Wm (Dannle) h1060 Flint  
 Gitleson Saml (Ida; Goldstein & Gitleson) h761 North Crescent av  
 Gitlin Harry B (Lillian S) asst eng CG&ECO h 1222 Franklin av  
 Gitman John (Anna J) h3411 Burnet av  
 Gitsoff Wm (Lela; Gitsoff & Stiff) h4056 Colerain av  
 " & Stiff (Wm Gitsoff, Jas S Stiff) bakers 4056 Colerain av  
 Gittelman Davld (Sadie) office mgr Gulf Refining Co h819 Hutchins av  
 " Morris N (Rose) shoe repr 1923 Western av h 3962 Ardmore av  
 " Theo apt U S Int Rev r3962 Ardmore av  
 Gittinger Bertha C clk r2527 Valley View ct  
 " Elmer clk Natl Lead Co r2527 Valley View ct  
 " Harry E clk r2527 Valley View ct  
 " Wm E (Ruth) slsmn Jos T Ryerson & Son Inc r4952 Western Hills av  
 " Wm G (Rose M) carp h2527 Valley View ct  
 Glunta Cecelia A sten Bell Furn Co r4823 Whetzel av  
 " Jos (Concetta) shoe repr 4823 Whetzel av h do  
 Giuseffi Alice student r3725 Dogwood la  
 " Jerome (Alice) clo designer h3725 Dogwood la  
 " Jerome jr student r3725 Dogwood la  
 Givans Lillian h854 Rockdale av  
 Givaudan-Delawanna Inc Herbert L Shaftoe mgr chemicals 35 Blymyer bldg  
 Givcoff Nick E repr Huendfeld Co r2011 Central av  
 Glen Chas woodwkr h3115 Sunshine av  
 " Doris nurse Bethesda Hosp r619 Oak  
 " G E emp Crosley Corp  
 " Stella M prsr Dana Dry Clnrs h3532 Reading rd apt 51  
 " Wm lab Ohio Valley Slate Co r108 E Water  
 Givens Abe lab r415 David  
 " Alberta r6241 Chandler  
 " Allen printer r434 Forest av  
 " Almeda tel opr RKO-Midwest Corp r Anna Louise Inn  
 " Anna r1117 Bank  
 " Barbara maid r4431 Dunbar pl  
 " Ben P (Nona) lab h736 E 6th  
 " Bertha Mrs buttonhole opr Siebler Tailoring Co r1316 Wm H Taft rd  
 " Carolyn maid Cinti Genl Hosp r5316 Glenshade ct  
 " Chas (Emly) h519 Smith apt 5  
 " Chas E r1316 Wm H Taft rd  
 " Chas E student r3086 Glenmore av  
 " Clifford E filling sta 2119 Glenmore av h do  
 " David lab r907 W 7th  
 " Edw A (Maud M) mach Wm Powell Co h2538 Ingleside av  
 " Florence cook 2572 Grandin rd  
 " Geo H lab PO r Covington Ky

## GIVENS

- Gilbert (Frances) sta atndt Clifford E Givens h2123 Gilbert av apt 26  
 Grace M Mrs h2117 Gilbert av  
 Henry plater JD Co r Lockland  
 Jas N (Alice) lab PO h3070 Kerper av  
 Jas S (Margt) loco eng h3086 Glenmore av  
 John (Grace) taxi driver h1203 Broadway  
 Lizzie (wid Logan) r329 W Court  
 Malcom E mach r4431 Dunbar pl  
 Margt maid r726 W 7th  
 Margt D tchr r3086 Glenmore av  
 Mariona E (Grace) auto mech r747 E 6th  
 Mary Mrs h1611 Reading rd  
 Mary maid 842 Cleveland av  
 Mollie (wid Theo) h1104 Lincoln av  
 Oscar uphol Gordon Furniture Co r1331 Wm H Taft rd  
 Pleasant h616 W 5th  
 Raymond L (Madeline S) r2837 Melrose av  
 Robt (Jennie) platingwkr Fox Co r8 Farrell's ct  
 Robt L (Mary) driver Ulland Coal Co h5212 Glenshade av  
 Russell lab r4431 Dunbar pl  
 Spaulding r6241 Chandler  
 Steph r1735 Townsend  
 Thos (Bessie) porter h5316 Glenshade ct  
 Toboelli (Julia) rail runner h508 E 12th  
 Giver John H (Ada L) mtrmn h1736 Northampton dr  
 Milton bell capt Hotel Sinton  
 Norbert J printer r1736 Northampton dr  
 Wm driver Jos A Federle r1107 Groesbeck rd  
 Wm L (Lillie A) policeman h1107 Groesbeck rd  
 Givers Jos A (Walberta) plantmn Coca-Cola Btlg Wks Co h2627 Scioto  
 Glviden Frank R janitor CG&ECO r2462 Eastern  
 Jack (Loretta) auto mech r3735 Drake av  
 Loretta B bkpr Sannette Inc r3735 Drake av  
 Mary A clk Mt Washington Sweet Shop r6227 Beechcrest pl  
 Givins Albert porter Mrs Alice DelCarpin r2328 May  
 David lab Cinco Bldg Wreckers  
 Givoin Trifu grinder Wm Powell Co r118 Mulberry  
 Giver Herbert F emp Cinti Shaper Co r Mt Healthy  
 Richd A emp Cinti Shaper Co r Mt Healthy  
 Glaab see also Glaub  
 Clarence lab r6142 Hillside av  
 Edw L (Betty) Billing sta 3601 Columbia pkwy h345 Tusculum av  
 Frank (Beulah) formn O-RFCo h6112 Lower River rd  
 Frank A (Nell) carp h6142 Hillside av  
 Jas atndt Earl T Jarvis h6112 Lower River rd  
 John E (Loretta K) asmlr ATWCo h3104 W 8th  
 Loretta fctywkr r6142 Hillside av  
 Robt mldr O-RFCo r Ludlow Ky  
 Sadie (wid Leonard) h3347 Bonaparte av  
 Glace Ceylon W (Lottie) guard City Workhouse h3790 Vine apt 6  
**GLACIER SPRINGS BOTTLING CO (Thomas J Burke), Manufacturers "Ski Club Beverages" Wooster Pike (Mariemont), Tel Bramble 2238**  
 Glacken Edw J (Margie) clk h10 Farrell's ct  
 Florence P typist Service Corp of the Natl Assn of Credit Men r Erlanger Ky  
 Jas pres Emery Barber Shop r Covington Ky  
 Jas L (Antoinette M) slsmn h221 E University  
 Jos C (Helen) chauff h309 E University av  
 Josephine (wid Chas) h1468 Eastern av  
 Kate C (wid Chas) r1634 Jonathan av  
 Lida M hlpr HCCo r Erlanger Ky  
 Mary h1204 Broadway  
 Robt O r1468 Eastern av  
 Glacking Elmer lab Hatfield Campbell Creek Coal Co r Covington Ky  
 Glad Frank J (Josephine) h1023 StGregory  
 Howard P shoe ctr r1023 StGregory  
 Tidings Tabernacle Rev Thos W Jackson pastor 836 W 9th  
 Viola M r1023 StGregory  
 Gladden Jas S (Louise) ice 1027 Mound h502 Elizabeth apt 6  
 LeRoy S (Sarah I) steward Crest Hills Club h 3235 Beresford av  
 Maxie (Madge) Lab h510 Elizabeth  
 Myrtle Mrs h623 Richmond  
 Quincy A (Callie E) phys 1033 Central av h 3544 Dick  
 Wm M r1033 Central av  
 Glade Dorothy R cash L C Smith & Corona Typewriters Inc r1760 Berkley av  
 Eliz (wid Fred) r1760 Berkley av  
 Frank H (Susan L) personell dir Kroger's h 1760 Berkley av  
 Fred W electn Krogers r Norwood  
 Gladfelter Howard r2368 Victory pkwy  
 John C (Mabel G) steward h2698 Stratford av  
 Gladson Howell (Mae) clk h1003 Wilstach  
 Gladstone Apartments 590 Ludlow av  
 Apartments 703 Whittier  
 Daisy (wid Geo) h2013 Mohawk pl apt 3  
 Elmer vender Soldier Boy Ice Cream Bar Co r 1232 Vine  
 Florence (wid Edw) h2911 Warsaw av  
 Gladwell Chas (Ethel) janitor h250 Strader ..  
 Chas jr r250 Strader av  
 Chas V (Ethel F) Janitor McKinley Sch h3338 Columbia pkwy  
 Chas V jr r3338 Columbia pkwy  
 Eleanor r250 Strader av  
 Ernest D (Blanche) driver Fenton's h1548 Eastern av  
 Glaeschor Chas stage hd r269 Earnshaw av  
 Sophie (wid Wm) h269 Earnshaw av  
 Wm (Bertha) slsmn Batt Hat Co h231 Dorchester av  
 Glahn Edw glasswkr Andy's Glass Shop  
 Wm (Jessie J) lab h5022 Camargo pike  
 Glaiser Wm (Ida) r840 Hopkins  
 Glamdorf Gertrude r1124 Winfield av  
 Loretta tel opr h1124 Winfield av  
 Glancemans Martin clk r3841 Iberis av  
 Glancy Abr L (Elsie) carp h4719 Ward  
 Albert J (Josephine M) equip opr County Eng h 8022 Prentice  
 Albert J jr paperhng r6022 Prentice  
 Chas bldg supt Kopf & Kopf r Forestville  
 Clinton D (Josephine) mach h535 Grand av  
 Dorothy Mrs clk Met Life Ins Co Visiting Nurses Service r RD 2 Hatavia  
 Edw M (Anna) sta fremn Hilton-Davis Chemical Co h4416 Brazeo  
 Eli M (Hazel A) h21 W 13th apt J  
 Gertrude (wid Bert) r2242 Kemper la  
 Harry F brkmn NYCSystem r Lockland  
 John M (Dora I) emp WHCo h1629 Brewster  
 Leroy clk h2242 Kemper la  
 Stanley (Norma) clk r3765 Ferdinand pl  
 Glandorf Alf stmftr M H Crane Co  
 Bernard (Marie) mgr Mrs Marie Glandorf r Madison Place  
 Chas H (Adelphia) doormn h3611 VanVey  
 Ernest W (Clara) plmbr 1542 Central av h1037 Kreis la  
 Harry J (Emma A) h1116 Beech av  
 Kath (wid Chas) h3016 Junieta av  
 Kenneth brewerywkr r3611 VanVey  
 Marie Mrs restr 11 W Court r Madison Place  
 Mary (wid Mathias) r3056 McHenry av  
 Richd C (Kathryn M) slsmn h3369 Cappel dr  
 Wm A (Lillian) cond h1261 Rutledge  
 Glandy Mance h312 George  
 Glankler Frank A (Hilda M) hdw 2871 Colerain av h2614 Montana av  
 Louis J meter reader CG&ECO r974 Fairbanks  
 Mary A (wid Louis) h974 Fairbanks av  
 Glanton Geo E (Virginia M) r1704 Main apt 4  
 Herschel spotter Dana Dry Clnrs r Madison Place  
 Walter A (Edna) porter h3154 VanBuren av  
 Wm (Lula) lab h511 Lincoln Park dr  
 Glantz Morris plater Creutz Platers Inc r Covington Ky  
 Glanzberg Henry A clk Solway's Furn Co r722 Greenwood av apt 1  
 Irwin R (Rose) dentist 3770 Reading rd h do  
 Isaac (Goldie) slsmn Simmons Real Estate Co h722 Greenwood av apt 1  
 Miriam H mgr City Welfare Dept r722 Greenwood av apt 1  
 Glandon Blanche E sorter r3741 Marburg av  
 Frank H (Anna) h3273 Nash av  
 Jas P (Emma M) lathe opr ATWCo h1834 Columbia pkwy  
 John A h3741 Marburg av  
 John A jr (Martha H) carrier PO h3121 Kinmont  
 Martha H private sec Industrial Finishes Div r 3121 Kinmont av  
 Glas see also Glass  
 Bloom & Co (Walter E Glas) prod 72 Plum  
 Hilda r2702 Cleinview av  
 Norma r2702 Cleinview av  
 Rachel (wid Elias) h2702 Cleinview av  
 Walter E (Helene; Glas Bloom & Co) h990 Dana av  
 Glasbrenner Elsie r2223 Auburn av  
 John P (Julia A) ydmn Christ Hosp h2223 Auburn av  
 Louis laboratorywkr Hilton-Davis Chemical Co r Box 50 Mt Washington  
 Margt A (wid Peter) r5966 Kellogg av  
 Glasbrenner Edw (Flora) formn h6049 Kellogg av  
 Glasco Geneva insnr Sam Kee Lndry r912 Kenyon av  
 Glascock Arabelle E office sec Allen C Roubesh r231 Oak  
 Clarence R slsmn Peter Ibold Co r3336 Elland  
 Frances C Mrs v-pres Ideal Homesites Inc r Covington Ky  
 Howard D pres Ideal Homesites Inc r Ft Mitchell Ky  
 Jas C student r1350 Grace av  
 Jas L Rev h1350 Grace av  
 L K (Glascock Real Estate) r Ft Mitchell Ky  
 Leo H carp h3750 Vine  
 Raymond woodwkr r3750 Vine  
 Real Estate (Howard D and L K Glascock) 305 Walnut R501  
 Virginia slsmn r3750 Vine  
 Glase Eliz utilitywkn LCTCo r528 E 12th  
 Eliz Mrs h528 E 12th  
 Glasel Katie O wrapper Grennan Bakeries r Mt Healthy  
 Max emp Kroger's r Mt Healthy  
 Glaser see also Glasser and Glazer  
 Albert A (Mary R) inspr City Safety Dept h 108 W 68th  
 Albert J student r108 68th  
 Alf B Jlg atndt ATWCo r Covington Ky  
 Alf phys City Div Pub Relief r2840 Burnet av  
 Andrew C (Emma; Cincinnati Plating & Repair Co) r Bellevue Ky  
 Andrew C jr plater Cinti Plating & Repair Co r Bellevue Ky  
 Andrew M sign pntr Queen City Sign Co r Norwood  
 Ann clk Mabley's r5420 Ravenne  
 Anna (wid Jacob) r2911 Moosewood  
 Carl W (Helen) slsmn Fairbanks Morse & Co h3315 S Woodmont av  
 Chas (Eliz) trucker NYCSystem h1755 Denham  
 Chas S (Glaser-Wilson Service Station) h5765 Whitney av  
 Clarence M (Margt M) mgr Personal Finance Co of Cinti h6713 VanKirk av  
 Delbert H (Bita E) examiner State Bur of Insp h10 68th  
 Dorothy E slsmn Rollman's r1562 Ruth av  
 Dorothy H clk UCLICO r Ludlow Ky  
 Edw restr 259 W McMicken av r263 do  
 Edw E student r1129 Winfield av  
 Eliz C mach opr Mack Shirt Corp r4249 Kirby av  
 Eliz E (wid John) h1641 Baltimore av  
 Elmer L (Matilda E) drugs 4306 Glenway av h 1129 Winfield av  
 Emile T (Mildred) slsmn F D Lawrence Elec Co h3682 Saybrook av  
 Eunice E r2719 North Bend rd  
 Fern Mrs beauty shop 4933 Paddock rd r1333 Laddlaw av  
 Florence waiter Thurman Tucker r1423 Vine  
 Frances C candywkr Kroger's r1755 Denham  
 Frank formn Superior Ptnr Co r Norwood  
 Frank (Marcella M) gro 8471 Anthony Wayne av h8469 do  
 Frank jr ptrmkr Superior Ptnr Co r Norwood  
 Frank F mach Acme Mach Tool Co r Covington Ky  
 Frank G (Maud O) agt Prud Ins Co h4319 33d av  
 Fred (Christina) carp h4249 Kirby av  
 Geo jr (Sylvia) clk h3773 Ault Park av  
 Geo O (Emma) h5011 Madison rd  
 Gertrude A Mrs h656 Neave  
 Harry H (Lillie) auto pntr 1243 Dewey av h do  
 Harry M (Helen B) pres Central States Thread Corp h1515 Robinwood av  
 Helen (wid Clarence) clk Neisner's h1235 Vine  
 Helen B sec Central States Thread Corp r1515 Robinwood av  
 Herman M auto trmr Harry H Glaser r1243 Dewey av  
 Isaac (Rose) gro 1663 Westwood av h1661 do  
 Jas S (Margt) agt h4110 Ballard av  
 John F (Lucille B) pres Superior Fuel & Bldrs Supply Co h3923 North Cliff la  
 John P (Mary) buttermkr h3741 Wieman av  
 John P jr lab County Eng r3741 Wieman av  
 Jos ptrmkr Superior Ptnr Co r Norwood  
 Jos C lab r1755 Denham  
 Josephine fctywkr r5420 Ravenna  
 Kate Mrs recreationwkr h1211 Main  
 Kath fctywkr r1755 Denham  
 Lawrence W slsmr Littleford Bros r Ft Thomas Ky  
 Louis (Cath) driver r1661 Westwood av  
 Louisa (wid Frank) h3225 Bishop  
 Marie Mrs h2869 Colerain av  
 Michl r2869 Colerain av  
 Otto ptrmkr Superior Ptnr Co r Norwood  
 Peter (Anna) pistr h5420 Ravenna  
 Peter jr r5420 Ravenna  
 Ralph ptrmkr Superior Ptnr Co r Norwood  
 Raymond B (Florence H) lndry mgr h2719 North Bend rd  
 Richd student r3315 South Woodmont av  
 Richd S student r126 Mary la  
 Robt J hlpr r3741 Wieman av  
 Rose M student r108 68th  
 Stanley F (Clara) comptroller Walldon Inc r Southgate Ky  
 Stanley J (Bess R) dept store 905 Central av h 126 Mary la  
 Wilbur h1304 Vine apt 3  
 Wm clk E A Kinsey r Covington Ky  
 Wm (Emma) mgr Western & Southern Life Insurance Co h4220 32d av  
 Wm J (Edith) planer opr CBTCO r RD 1 Amelia  
 Wm M ins eng The Travelers Co's r Covedale  
 Wilson Service Station (Chas S Glaser, Paul B Wilson) filling sta 2064 Beechmont av  
 Glasgow Anna (wid Harold) h1614 Main  
 Arch W tailor Herbert Custom Tailoring Co r 3606 Edwards rd  
 Clayton (Carrie) h4038 Apple  
 Edith C fctywkr Perfect Mig Co r2927 Minot  
 Elmer R emp WHCo r6848 Beechmont av  
 Ernest J (Helen L) dispr h1928 Washburn  
 Geo W electn CG&ECO r Forestville

## GLASGOW

" Herbert B (Rosalie) mechl eng h6510 Pace av  
 " J dock formn commercial Motor Freight Inc  
 " Lena Mrs h2927 Minot av  
 " May lining mkr A Nash Co r2230 Flora  
 " Ora (Mae) auto mech h2230 Flora  
 " W Clyde (Hilda) driver H Weber Co h4038 Apple  
 " Walter H asst eng US Eng r Covington Ky  
 " Glashien Arth (Agnes) plmbr h649 Burbank  
 " Edw W (Norma E) carp h3651 Boudinot av  
 " Orletta M r3651 Boudinot av  
 " Glashl Adam r176 Riddle rd  
 " Mary r176 Riddle rd  
 " Glasier Stanley waiter Elks Temple r Covington Ky  
 " Glasmeier Aug (Collette) formn Fenton's r North College Hill  
 " Chas G asmlbr C-BL Div r StBernard  
 " Collette J Mrs clk Fenton's r North College Hill  
 " Elz asmlbr C-BL Div r StBernard  
 " Glaso Margt waiter r630 W 8th  
 " Glasper Silas (Ovetta) oiler h707 W 9th  
 " Gasple Henry r1057 Pine  
 " Sylvester janitor Dyer Sch r1556 Linn  
 " Gaspy Chas (Marie) lab r534 W 7th  
 " Glass see also Glas  
 " Albert J (Mary B) caretkr C&O Community Center & Playground h769 Barr  
 " Alice (wid Roscoe) r2254 Rice  
 " Amanda M student r2020 Pogue av  
 " Cecil L barber Rott H Bockstahler r Corryville  
 " Chas G porter Ralph R Willenberg r2020 Pogue  
 " Clara clk Albers Super Markets Inc r453 Milton av  
 " Clarence E asst eng CG&ECO r Fort Thomas Ky  
 " Clyde L formn CG&ECO r Springdale  
 " Cora (wid Louis) r1297 McKeone av  
 " Cordelle M r16 66th  
 " Courtney (Dorothy) musician r1435 Elm  
 " Dolores r3843 Columbia pkwy  
 " Dorothy N pkr Schawe-Gerwin Co r1124 Langland  
 " E driver Commercial Motor Freight Inc  
 " Earl R lab CG&ECO r Covington Ky  
 " Edw (Opal) driver h1452 State av  
 " Edwin C buyer Shillito's r Covington Ky  
 " Ella F h3843 Columbia pkwy  
 " Emily F Mrs clk NYCSysm r2921 Portsmouth  
 " Ernest (Clara) clk h455 Milton  
 " Ershel (Leota) barber h2566 Euclid av  
 " Erwin lab CG&ECO r Elmwood Place  
 " Esther fnshr Recto Molded Prod Inc r Box 395 Este av  
 " Everette E steward Netherland Plaza r Covington Ky  
 " Geo E clk Am Book Co r Ft Mitchell Ky  
 " Gladys M r16 W 66th  
 " Harry r759 Richmond  
 " Harvey housemn r2020 Pogue av  
 " Hubert A caddy r16 66th  
 " Industries Inc Eug L Ach v-pres 1411 First Natl Bank Bldg  
 " Jas carp r1124 Langland  
 " John L (Hilda A) mach Artistic Furn Mfg Co h2185 Selim av  
 " John M (Marie M) foundry supplies h1502 Marlowe av  
 " Julia (wid Albert) maid h759 Richmond  
 " Lawrence S (Rosella) slsmn Red Star Yeast & Products Co h2344 Ravine  
 " Lee (Lola R) lab h2566 Hoff av  
 " Leonard racker Scheible Foundry & Brass Wks Co r Covington Ky  
 " Lorene Mrs mach opr Michl Ibold Inc r204 W 8th apt 4  
 " Mae presser opr Domestic Lndry r1435 Elm  
 " Margt Mrs waiter Leo Stone r630 W 8th  
 " Mary (wid Andrew) h4303 33d av  
 " Max R (Lorraine) fctywrk h7301 Vine  
 " Meena (wid Robt J) slsmn r827 W 8th  
 " Minnie (wid Harvey) h2020 Pogue av  
 " Noah (Eliz) bottler h16 66th  
 " Ola (wid Marvin) h1136 Gest  
 " Oscar R (Margt K) phys 1111 E McMillan apt 1 h3854 Hyde Park av  
 " Owen W (Myra) plant wkr Chas Taylor Sons Co h732 State av  
 " Robt L jwlr Wm F Schumer & Son r Ft Mitchell Ky  
 " Roberta waiter r1603 Ruth av  
 " Saml fruits 1524 Central av h do  
 " Saml G (Dora) v-pres A Knoll Electric Supply Co h3639 Reading rd apt 18  
 " Sirrennear (wid Benj) r835 Charlotte  
 " Stella r946 Dana av apt 2  
 " Sue H Mrs office sec Eagle-Picher Sales Co r1370 Burdett av  
 " Thos lab r244 Corbin  
 " Thos E (Edna) frt hpr CG&ECO h511 Orient av  
 " Violet E h2301 Auburn av apt 308  
 " Wm A (Esther) r Walter W Brunswick  
 " Glassburn Harold N asst drftsman US Eng r Greenhills  
 " Glassco Anna G (wid Jas L) h4028 Taylor av  
 " J M slsmn Flach Bros Gro Co r Mt Orab  
 " Glasser see also Glaser  
 " Chas F loco eng h3111 Warsaw av apt 10

## GLASSER

" Jos E (Ada) cigar mfr h2385 Wheeler  
 " Lewis J (Anna; Lewis Loan Office) h3652 Reading rd apt 323  
 " Glassford Geo (Eleanor) type str h2619 Euclid av  
 " Glassgow Ruby waiter r27 W 7th  
 " Glasshelmer Margt (wid Peter) r5966 Kellogg  
 " Glassman Annie (wid Philip) r251 Hearne av  
 " Benj (Frieda) tailor h251 Hearne av  
 " Florence typist WHCo r251 Hearne av  
 " Jennie sten City Div Records r353 Hearne av  
 " Mildred sten r251 Hearne av  
 " Mitchell clk RyMS r353 Hearne av  
 " Morris tailor h353 Hearne av  
 " R H mgr Ohio Motor Exchange  
 " Sidney clk Jacob Richter r353 Hearne av  
 " Glassmeyer Aline Mrs clk h2927 Woodburn av  
 " Alphonse M (Eleanor M) asst to frt traffic mgr C&O RY h1026 Kreis la  
 " Amelia Mrs sten Service Bureau Co h1691 Grand Aug A (May) restr 1019 Freeman av h2560 Homestead pl  
 " Carl J (Amelia) aud WPA h1691 Grand av  
 " Clarence J carp r Mrs May Glassmeyer  
 " Donata h544 Hopkins  
 " Edwin C sec to bus mgr Cinti Post r2560 Homestead pl  
 " Elmer J phys 2544 Woodburn av r Mrs May Glassmeyer  
 " Frank J (Betty M) carp h2202 Amor pl  
 " Georgia L clk Pogue's r935 Summit av  
 " Herbert J (Lila) meternm CG&ECO h1430 Regent  
 " Jas J bkpr Danl E Hannan r1344 Myrtle av  
 " Jos J appr r1344 Myrtle av  
 " Margt office sec Dr Chas H Moore r Bellevue Ky  
 " Mary (wid Jos) h1344 Myrtle av  
 " May (wid J Sinclair) h Dana ne cor Herald av  
 " Paul A copy boy Cinti Post r2560 Homestead pl  
 " Ray cloth ctr Harold Raab r1935 Auburn av  
 " Raymond H clk PO r935 Summit av  
 " Richd J clk Frank Messer & Sons Inc r1344 Myrtle av  
 " Robt A clk Kroger's r1344 Myrtle av  
 " Rosemary M r935 Summit av  
 " Satolli F (Kathryn V) slsmgr Fuller Auto Co h2025 Breen  
 " Theo H clk PO h935 Summit av  
 " Theo H jr mach r935 Summit av  
 " Walter J (LaTrelle) apt mtr h612 Oak apt 9  
 " Glassmyer Harry (Ruby) bklyr r825 Poplar  
 " Glassner Ray W (Betty A) appr J H Day Co h40 W University av  
 " Glatthaar Alvin clk r2321 Rohs  
 " Clementina (wid John W) prsr COMCO h1037 Academy av  
 " Corinne cash Prud Ins Co r2321 Rohs  
 " Elmer F (Kath J) instr h1037 Academy av  
 " Jos taxi driver r2321 Rohs  
 " Magdalena (wid Chas) h2321 Rohs  
 " Glatting Chas P appr Whitehouse Bros r Covington Ky  
 " Jessie L hostess CG&ECO r Cleves  
 " Josephine M r StLeger Flats apt 54  
 " Maurice J mill opr CG&ECO r Columbia Park  
 " Ruth M waiter CG&ECO r Columbia Park  
 " Glatz Frances mach opr Clifton Shirt Co r1616 Logan  
 " Glau Geraldine r2341 Boone  
 " Geraldine M Mrs h2341 Boone  
 " Glaub see also Glaab  
 " Amanda K drsmkr 3901 Dumont h do  
 " Carolyn M sten r3548 Grandin rd  
 " Elsie A maid 560 Terrace av  
 " Geo J (Bessie L) bldg contr 3548 Grandin rd h do  
 " Isaac M (Carrie P) formn h3919 Dumont  
 " Marjorie R typist City Div Pub Relief r3548 Grandin rd  
 " Glauert Frank (Farmer Bill's Cafe) r1527 Dudley  
 " Frank E brewer Clyffside Brew Co r1574 Baymiller  
 " Henry bartndr Farmer Bill's Cafe r1527 Dudley  
 " Lena Mrs cook Farmer Bill's Cafe h1527 Dudley  
 " Louise r1527 Dudley  
 " Wm (Lena) bartndr Farmer Bill's Cafe h1527 Dudley  
 " Glaug John jockey r1968 State av  
 " Nicholas (Marie) grinder h1968 State av  
 " Nicholas jr repmnr r1968 State av  
 " Peter carp r1968 State av  
 " Glau Jean S clk r934 Cleveland av  
 " Sarah Mrs gro 2233 Spring Grove av h do  
 " Sarah (wid David B) confr h934 Cleveland av  
 " Glauner Harold L (Viola J) slsmn Armour & Co h2722 Vine apt 1  
 " Glaze Eleanor (wid Henry I) h2838 Hoff av  
 " Frank jr prsr r2111 Eastern av  
 " Herbert carp r818 Main  
 " Hilda mach opr Biltmore Mfg Co r2260 Salvador  
 " Jack fctywrk C W Zumbiel Co  
 " Louise (wid Harvey) h2260 Salvador  
 " Margt steam table opr John Mullane Co r1311 Walnut  
 " Wm lab r607 Central av  
 " Willie M Mrs maid 1302 Westminster dr

" Glazell Dactyl h3460 Colerain av  
 " Lester B (Dorothy) chauf Cinti Post h1241 Hopple  
 " Glazer see also Glaser and Glasser  
 " Alf M (Helen) phys 19 Garfield pl r677 h1115 Cypress  
 " Ann waiter Henry P Pohlar  
 " Carl S (Clara) confr 444 Delta av h do  
 " Chas R music tchr r1307 Carolina av  
 " Evelyn F r1333 Laidlaw av  
 " Fern Mrs receptionist Shillito's r1333 Laidlaw  
 " Florence waiter r1423 Vine  
 " Geo A (Laura; Holmes & Glazer) h1922 Andina av  
 " Harold (Cath) auto mech r120 Turkey Bottom rd  
 " Harry slsmn r809 South Crescent dr  
 " Jeanette sten Union of Am Hebrew Congregation r308 Forest av  
 " Jesse clk r308 Forest av  
 " John (Mary) whsemn CG&ECO h2121 Eastern  
 " Jos (Fannie) slsmn h308 Forest av  
 " Jos B glazier r1422 Knowlton  
 " Lillian bkpr Simmons Real Estate Co r308 Forest av  
 " Margt r2121 Eastern av  
 " Ruth nurse Deaconess Hosp h118 Wm H Tatt rd  
 " Sarah (wid Michl) r6500 W Madison rd  
 " Glazier Adam J (Jo Alice) v-pres Dixie Terminal Food Shop r1137 Olivia la  
 " Angela mach opr r3960 Liston av  
 " Angela Mrs r1137 Poplar  
 " Arth J (Florence) asst chem Kroger's h3640 Dawson av  
 " Bessie C (wid Andrew) r3524 Daytona av  
 " Carl (Ethel M) aud Liebel-Marshelm Co h3136 Daytona av  
 " Clifford A (May L) h3524 Daytona av  
 " Clifford A jr r3524 Daytona av  
 " Geo (Marcella) instr h554 Armory av apt 603  
 " Herbert G (Lorraine K) bus driver h3643 Roll J D drftsman County Eng r Madison Place  
 " Lella (wid Wm) mach opr h2406 Boone  
 " Mary F clk UCLICO r2401 Grandview av  
 " Mattie V r4963 Western Hills av  
 " Patricia hostess Ol' South Restaurant  
 " Richd L (Mary L) div mgr UCLICO h3459 Observatory pl  
 " Russell T (Eliz G; Glazier & Morlidge) h3611 Ravenwood av  
 " Saml C (Sarah) h4963 Western Hills av  
 " Wm C (Ruth K) pres Dixie Terminal Food Shop Inc h1317 Duncan av apt 3  
 " GLAZIER & MORLIDGE (Russell T Glazier, Ellhu R Morlidge), Civil Engineers and Surveyors 403 Broemlen Bldg 305 Walnut, Tel Main 4096  
 " Glaziers' Union No 387 Edwin L McNeal sec meets 2d and 4th Wed 1015 Vine  
 " Gleason see also Gleeson and Glisson  
 " Agnes M r1864 Hewitt av  
 " Anamae nurse h341 Terrace av apt 7  
 " Anna K waiter r3576 Vista av  
 " Anna M dep collr US Int Rev r716 Trenton av  
 " Bertha (wid Richd) clk Wintz Confectionery h 4228 Cherry  
 " Cath A clk CG&ECO r Newport Ky  
 " Claire B (Ethel) rellef opr CG&ECO h6663 Lower River rd  
 " Cletus W (Margt F) dispr Dixie Ohio Express Co h4129 Francis av  
 " Coletta mach opr Western Paper Gds Co r714 Neave apt 3  
 " Della janitor Engineers Club of Cinti  
 " Dorothy spring mkr Royal Blue Bed Spring Co r2284 Bogen  
 " Dorothy A sten r1133 Gilsey av  
 " Edgar J grinder r1764 Pulte  
 " Edw lab County Eng r Addyston  
 " Edw (Alma I) mail carrier PO h2591 Ring pl  
 " Edw jr (Marie H) radio eng WCPO h905 Rosemont av  
 " Edw J (Grace G) genl pass agt B&ORRCo h2645 Erie av apt 56  
 " Edw J clk r818 E 3d  
 " Edw P (Enma) pntr h17 E 15th  
 " Elmer F (Selina G) printer h7 Overbrook pl  
 " Eug A pharm Dow Drug Co r341 Terrace av apt 7  
 " Eva B Mrs fctywrk Sport Products Inc h104 W Clifton av  
 " Frances L fctywrk r1764 Pulte  
 " Francis E (Dorothy H) chemist h6641 Bramble  
 " Frank J night mn St Xavler Ch h685 Hawthorne av  
 " Gaylord r6148 Kellogg av  
 " Hugh J (Coletta) mach h114 Neave apt 3  
 " Hugh K (Edith) filling sta 4210 Glenway av r Chevlot  
 " Irene M nurse r341 Terrace av apt 7  
 " Jas r476 Riddle rd  
 " Jas J pntr Dixie Terminal Co r1133 Gilsey av  
 " John A (Carrie D) plstr h1133 Gilsey av  
 " John C (Della) store mgr Gertrude Crowe h 3237 Brotherton rd  
 " John H clk ONLICO r Southgate Ky  
 " John J (Sophia F) asmlbr Crystall Lndry Inc h 1764 Pulte  
 " John R clk r685 Hawthorne av

## GLEASON

" John W (Della) h414 E 12th apt 3  
 " Jos (Dorothy) firemn City Fire Dept h3806 1/2 W 8th  
 " Jos (Dorothy) lab r2284 Bogen  
 " Kath A h1864 Hewitt av  
 " Kath W priv sec Stanley A Hittner r685 Hawthorne av  
 " Leroy R (Ivy E) bldg contr h2624 Eden av  
 " Lydia (wid Wm; Lady Fair Beauty Salon) h 3206 Warsaw av  
 " Mabel r5629 Madison rd  
 " Margt treas Corkins Chemical Co r716 Trenton  
 " Margt F sten E C Shaw Co r Glendale  
 " Mary R h2733 Woodburn av apt 3  
 " Morgan tailor S-S-Co r2591 Ring pl  
 " Norma L clk Gertrude Crowe r3237 Brotherton rd  
 " Oliver R restr 4734 Spring Grove av  
 " Patk A barber 1549 Baymiller h1653 Bruce av  
 " Ralph (Florence) radio wkr h4823 Doberrer av  
 " Ray r818 E 3d  
 " Richd (Dorothy) mach opr IlSCO Copper Tube & Prod h5629 Madison rd  
 " Richd J lab Cinti Adv Prod Co r4228 Cherry  
 " Robt P (Beulah) valvemm City Water Wks h2118 Sinton av apt 3  
 " Ruth M clk Dow Drug Co r1133 Gilsey av  
 " Thos pkr Cinti Coffin Co r1436 Freeman av  
 " Volney (wid John) r1725 Republic  
 " W Jos (Dorothy) driver City Fire Dept h3824 W 8th  
 " Wm r242 W 5th  
 " Wm r315 Sycamore  
 " Wm (Virginia) h1125 Winfield av  
 " Wm driver The Geo Ast Candy Co h4317 Hays  
 " Wm E (Rose) h818 E 3d  
 " Wm E (Viola) paperhng r4734 Spring Grove  
 " Wm E purch dept mgr CPCo r Glendale  
 " Wm J asst div mgr Eagle-Picher Lead Co r Silverton  
 " Wm M Jr (Mary E) driver h959 Monastery  
 " Gleaton Rossie W hlpr City Div Waste Colln r 840 W Court  
 " Salina B r840 W Court  
 " Gleaves Andrew F (Myrtle) chf testbdm AT&T Co h7953 Scottwood av  
 " Jas A (Estella B) h8408 Dixie av  
 " Jean M tchr h2543 Woodburn av apt 10  
 " Gleb Henry formn L Schreiber & Sons Co r Norwood  
 " Gleber Ella Mrs r215 W Court  
 " Ella (wid Martin) r125 W 9th  
 " Gleberman G T (Betty) h2854 Winslow av apt 4  
 " Glebis Anthony student r339 Resor av  
 " Glee Club Univ Cinti  
 " Gleeson Alice biller Cinti Time Recorder Co r 29 Woodsdale av  
 " Daisy Mrs r719 Oklahoma  
 " Della asmlr C-BL Div r7119 Oklahoma  
 " Edw L r29 Woodsdale av  
 " Eleanor (wid Lawrence) r2520 Harrison av  
 " Francis M (Gertrude M) mechl eng h281 Kearney  
 " Helen M r29 Woodsdale av  
 " J Weller (Dorothy) clk L&NRR h3400 Cleveland dr apt 4  
 " Lillian L clk City Div Pub Relief r29 Woodsdale av  
 " Margt clk Cincinnati Union Term Co r1406 Locust  
 " Margt E bindery wkr Hennegan Co r1406 Locust  
 " Marjorie F clk Gibson Art Co r Covington Ky  
 " Martin C (Mary E) wtchmn JDCo h29 Woodsdale av  
 " Thos W (Daisy) r7119 Oklahoma  
 " Wilson M (Della) auto repr 7119 Oklahoma h do  
 " Gleich Alice (wid Chas) r4305 Verne av  
 " Anton (Anna) mach h3464 Brotherton rd  
 " Chas C (Elva M) mgr meats Lawrence Hegner h4112 29th  
 " Kurt P appr Imsande Screw Products Co r3464 Brotherton rd  
 " Gleick Jos W pkr May Stern Co r3101 Burnet av  
 " Nelson hlpr Schulze Bkg Co r3101 Burnet av  
 " Rachel Mrs r3138 Burnet av  
 " Gleis John B (Rose) formn h1434 Weigold av  
 " Wm (Lillian) lab h1509 Pleasant  
 " Wm E linemn CG&ECO r Norwood  
 " Gleisinger Frank asmlr Huenefeld Co r205 Elder  
 " Frank (Eva) lab r211 Findlay  
 " Frank (Ivy) opr WHCO h1510 Knox  
 " Ivy beauty emp Mrs Jessie M Hamaker r1510 Knox  
 " Theresa Mrs ironer Mrs Alice East r1618 Elm  
 " Gleiss Henry O (Vee) mgr Ross Federal Service Inc h5392 Reading rd  
 " Glemser Chas F (Eliz) rec clk Cinti Butchers Sup Co h248 Renner  
 " Irving F jwlr Schumer Bros Co r248 Renner  
 " Marie (wid Fred) h2581 Madison rd  
 " Thecla r2581 Madison rd  
 " Walter L ship clk Alvey-Ferguson Co Inc h 2234 Langdon Farm rd  
 " Glen see also Glenn  
 " Este Flats 3784-88 Vine

## GLEN

" Helen M tchr Glen Sch for Retarded Children r1430 E McMillan  
 " John M student r1430 E McMillan  
 " M Jane tchr r1430 E McMillan  
 " Margt A (wid Thos) supt Glen Sch for Retarded Children h1430 E McMillan  
 " School for Retarded Children Mrs Margt A Glen supt 1432 E McMillan  
 " Thos K student r1430 E McMillan  
 " Glendale John (Mary) lab r669 Baymiller  
 " Glendora Flats apts 3100 Glendora av  
 " Glendorf Lawrence H (Gloria J) clk h4786 Lor-stia av  
 " Glenel Clarence lab r831 Armory av  
 " Sarah E (wid Wm) h831 Armory av  
 " Glengriff Flats 2434-36 Copelen  
 " Glengarry Apartments 3633-35 Besuden ct  
 " Glenk Geo (Cincinnati Refrigeration Service) r 529 Carmalt  
 " Glenn see also Glen  
 " Alice (wid Noah) maid h1537 Chapel  
 " Anetta r517 W 6th  
 " Betty r1804 Freeman av  
 " Beulah Mrs drsmkr 952 Clark r do  
 " Blanche tchr r1315 Lincoln av  
 " Building Walter A Mundorff mgr (office) 439 Race R208  
 " Bynum (Jessie; Glenn & Co) h945 W Court  
 " Carrie priv sec Anna Louise Inn  
 " Carrie tchr r1537 Chapel  
 " Carroll (Louise) plmbr 2610 Glendora av h47 Lakewood av apt 1  
 " Cath Mrs clk Natl Underwriter Co r Anna Louise Inn  
 " Cecil (Mae) auto mech h1456 Eastern av  
 " Chas R meat ctr Kroger's r Norwood  
 " Clifford lab h rear 3018 Park av  
 " Daisy r505 W 8th  
 " Daisy maid 3564 Lee pl  
 " David S (Leslie) lab h808 Clark  
 " Dewey sta atndt J Wellington Stewart r2913 Monfort av  
 " Dorothy maid 3833 Drake av  
 " Earl (Beulah) presser Mrs Beulah Glenn r952 Clark  
 " Edith (wid David) instr h2827 Park av  
 " Edna M Mrs supvr State Unemp Comp Comm h 4737 Winton rd  
 " Edw C (Margt) carp h5011 Ward  
 " Edwin M (Lockie & Glenn) r Ft Mitchell Ky  
 " Eliz Mrs h958 W 8th  
 " Ernest driver Glenn & Co r945 W Court  
 " Everett midr WHCO r1022 Yale av  
 " Flats 519 Broadway  
 " Frances Mrs h2913 Monfort  
 " Frank (Minnie) lab r840 Clark  
 " Frank W (Edna M) slsmn Met Motor Co h4737 Winton rd  
 " Garment Co (Max and Saml Israelsky) mfrs 412 Elm 6th h  
 " Geo E clk PO r1315 Lincoln av  
 " Geo G jr r626 W 4th apt 6  
 " Geo W firemn h3753 Dunloe av  
 " Hannah H Mrs cottage mother Children's Home of Cinti r5054 Madison rd  
 " Helen nurse County T B Sanatorium r Covington Ky  
 " Henry C (Stadie R) prsmn Rainbow Litho Co h2828 Colerain av apt 6  
 " Henry J r1719 Ellis  
 " Ida M (wid Willis) h1315 Lincoln av  
 " Jas (Anna) driver h9 E 71st  
 " Jas (Minerva) hlpr City Div Waste Colln h 1982 Main  
 " Jas A (Marie) formn h2520 Woodford rd  
 " Jas J prof StXavier High Sch r Florence Ky  
 " Jas P instr Xavier Univ r Florence Ky  
 " Jane A clk W&S Life Ins Co r Norwood  
 " John (Minnie) janitor r3753 Dunloe av  
 " John (Mary) lab h1540 Linn apt 808  
 " John (Lilly P) lab r1087 Wade  
 " John J cond Pullman Co r Norwood  
 " John S maintenancem Hatfield-Campbell Creek Coal Co r Covington Ky  
 " Lawrence diamond str T Knoebber Co r Dayton Ky  
 " Leslie (Magdalena) furn refshnr h2022 Elm  
 " Lillian Mrs cook r1642 Harrison av  
 " Lucy r1804 Freeman av  
 " Luise Mrs nurse Babies Milk Fund Assn h47 Lakewood av apt 1  
 " Marletta R Mrs notary 752 W 9th h do  
 " Martha Mrs h2811 Woodburn av  
 " Martin L jr baker hlpr Armand Bonomini r2811 Woodburn av  
 " Maryetta presser Summit Garment Co  
 " Michl P (Pearl) clnr Cincinnati Genl Hosp h2451 Maplewood av  
 " Nelly Mrs nurse 2124 StJames av h do  
 " Newton (Betty) h201 Emning apt 1  
 " Paul W trader Edw Brockhaus & Co r Erlanger Ky  
 " Raymond E (Berta E) h rear 214 Whittaker  
 " Raymond E clk Kroger's r Southgate Ky  
 " Robt diemkr Queen City Forging Co r4023 East-ern av apt 3  
 " Robt A clk CG&ECO r Norwood

## GLENN

" Robt E agt Domestic Life & Accident Ins Co r 419 W 7th  
 " Robt G opr CG&ECO r Norwood  
 " Russell C cooper r208 68th  
 " Simon r426 Lock  
 " Thos lab r1804 Freeman av  
 " Thos J (Eliz) h1719 Ella  
 " Vernon O (Grace) slate ctr National Billiard Mfg Co h8610 Hathaway  
 " Violet (wid Austin) r3566 Haven  
 " Walter (Plumer) lab r639 W Court  
 " Willard (Garnet) driver Advance Transfer Co h123 Forest av  
 " Wm A (Marietta R) store mgr State Dept of Liquor Control h752 W 8th  
 " & Co (Bynum Glenn) funeral directors 945 W Court  
 " Glennon Ellwood r3054 Verdin av  
 " Wm E (Jessie D) inspr Hartford Stm Boiler Insp & Ins Co h3054 Verdin av  
 " Glenns John appr J J Sullivan & Co r1336 E Mc-Millan  
 " GLENNY WM GLASS CO, D H Startzman Pres, Mrs Chas Wandless V-Pres, H M Warner Sec-Treas, Glazing Contractors, Jobbers of Window Glass, Polished Plate, Auto Glass, Mirrors, Wire and Ornamental Glass 10-16 W Commerce, Tels Main 4561-62-63 (For further information see left side lines and page 59 Buyers' Guide)  
 " Glens Falls Indemnity Co (claim dept) E E Lary mgr 914 Enquirer bldg  
 " Glensman Jessie P (wid Harry) h3842 Zinsle av  
 " John F (Ura) wood wkr h1826 Catalina av  
 " Martin A clk PO r3841 Iberis av  
 " Robt (May) mach opr r3842 Zinsle av  
 " Glenway Loan & Deposit Co L E Guntrum pres Clifford Juergens v-pres L J Pfeiffer sec-treas 4221 Glenway av  
 " GLENWAY MOTOR CAR CO THE, Alvin B Sieve Pres, Henry J Lucas Sec-Treas, Chevrolet Sales and Service 4225-33 Glenway av, Tels Wabash 4590-4591  
 " Theatre 3823 Glenway av  
 " Tire Shop (Albert J Biscoff) 4033 Glenway  
 " Glenwood Apartments 5449 Hamilton av  
 " Flats 58 Glenwood av  
 " Realty Service (Geo E Fessler) 4966 Glenway  
 " Glesen Emma tailor H A Seinsheimer Co r Chevlot  
 " Glesne Lillian R tech Children's Hosp r3579 Wash-ington av  
 " Glessner Mary maid 705 Wakefield dr  
 " Glewicks Howard H emp Wm Powell Co r222 Twain  
 " Glicad's Anthony confr 602 W 5th  
 " Glick see also Glueck  
 " Albert (Bertha) hlpr h1673 Hlff av  
 " Frank (Laura) roofer r1605 Central av  
 " Henry mach Leyman Mfg Corp r Newport Ky  
 " Ida r County T B Sanatorium  
 " Leonard E (Ruth) h4519 Bristol la  
 " Lorraine sten C W Zumbiel Co r Rosedale Ky  
 " Louis L (Sylvia) slsmn Dodd Credit Jwlr Inc h1025 Burton av apt 103  
 " Nellie M Mrs h114 E 14th  
 " Ray carp Chamberlin Metal Weather Strip Co r Dayton Ky  
 " Glicklich Chas (Esther) gro 3428 Burnet av h do  
 " E A res phys Cinti Genl Hosp  
 " Louis (Stella) clk Chas Glicklich h576 Maple  
 " Glicklich Ada slsmn Shillito's r3225 Harvey av  
 " Sara lining pinner A Nash Co r442 Armory av  
 " Glicklin Edith laboratory asst Jewish Hosp r742 Ridgeway av  
 " Glickman John (Rae) trav slsmn M R Sanders & Sons Inc h944 Cleveland av  
 " Pauline r944 Cleveland av  
 " Saml (Mary) ctr Biltmore Mfg Co h439 Forest  
 " Glicksberg Abr (Rose) h424 Forest av apt 2  
 " Danl (Mollie) women's clo 625 Central av r 742 Avon Field la  
 " Elliott res phys Cinti Genl Hosp  
 " Hyman E (Emma N) drugs 1901 Hewitt av h 1355 Avon dr  
 " Glidewell Alice Mrs mgr Mrs Ethel Ollie r1123 Elm  
 " Glier Bernice R sten Sport Products Inc r Ft Thomas Ky  
 " Elsie h3314 Fairfield av  
 " Herman wtchmn John B Ireton Co r Bellevue Ky  
 " Mabelle H Mrs sten Murphy Lanier & Quinn r Bellevue Ky  
 " Gligarich Jos (Mary) butcher h218 W Elder  
 " Mary r218 W Elder  
 " Zivka M fnshr ICTCo r218 Elder  
 " Gligor Theo (Anna) meat ctr h1625 Westwood av  
 " Glimdeier Ruth H Mrs r8070 Woodbine av  
 " Sophia r1545 Chasse av  
 " Wm F (Gladys M) tel wkr h1901 Fairmount av  
 " Glimdreyer John janitor 5th 3d Un Tr Co r Cov-ington Ky  
 " Jos R trucker The Baltimore & Ohio Warehouse Co r Covington Ky  
 " Vic slsmn Ludlow Mfg Co r Park Hills Ky  
 " Walter pkr Cinti News Co r Covington Ky  
 " Glinkler Carl A lab r2242 Ivy av  
 " Glins Harry (Martha) h118 W 14th  
 " Gllson Herbert (Henrietta) r626 W 4th apt 32

Glusman Jos driver r1415 Ludlow pl  
 Glisson Cuffie T (Maggie) h626 W 4th apt 50  
 " Cyrus r529 W Court  
 " David slsmn r626 W 4th apt 50  
 " Fannie r626 W 4th apt 50  
 " John r626 W 4th apt 50  
 " Jos r626 W 4th apt 50  
 Globe Building & Savings Co Chas O Rose pres  
 Harold Stoffer and Karl C Harreus v-pres  
 Geo W Rose sec Wm Rosenbeck treas 3512 Erie  
**GLOBE CHEMICAL CO THE, Frank C Grote Pres,**  
**Leo J Grote V-Pres, Robert C Grote Sec-Treas,**  
**Manufacturers of Chemicals, Acids, Sodas and**  
**Solvents for All Uses, Iron Chloride, Soda**  
**Acetate, Etc, Murray Road and Big Four RR**  
**(StBernard), Tel Avon 7400**  
 " Furniture Co (Harry L Meisel) 317 E Pearl  
 " Game Co Abe Salman mgr 1210 Walnut  
 " Indemnity Co Scott Bray mgr ins 417 Dixie  
 Terminal bldg  
**GLOBE INDEMNITY CO OF NEW YORK CITY,**  
**Walter P Dolle & Co General Agents, 424**  
**Dixie Terminal Bldg, Tel Main 1203**  
 " Insurance Agency (Mrs Marie Ertel) 21 E 8th  
**GLOBE IRON, ROOFING & CORRUGATING CO,**  
**A K Andrews Pres, Wm N Andrews V-Pres,**  
**F M Andrews Sec, H W Boal Treas, Mfrs of**  
**"Globe Brand" Galvanized and Painted Steel**  
**Roofing, Siding and Fabricated Products 9th**  
**and Lowell (Newport, Ky), Tel South 5620**  
 " Printing Co (Geo A Spoehrer, Aug H Schmerr)  
 bsmt 505 Elm  
 " Restaurant (Steve Bigirls, Paul Polakis) 1126  
 Elm  
 " Slicing Machine Co Roy M Fitch mgr butchers  
 supplies 1991 Central av  
**GLOBE TAILORING CO INC, Louis M Rouda Pres,**  
**Herbert L Heilbrun 1st V-Pres-Treas, Clarence S**  
**Rouda 2d V-Pres, Edw C Bruck Sec, Manu-**  
**facturing Tailors, Makers of Fine Suits 10th**  
**Floor Textile Bldg 205 W 4th, Tel Parkway**  
**7460**  
 " Ticket Co Albert B Schachte dist mgr 604  
 Chamber of Commerce  
 " Union Inc Otte W Lemerise mgr Dunbar pl ne  
 cor B&ORR  
**GLOBE-WERNICKE CO THE, J S Sprott Pres-**  
**Genl Mgr, H C Anderson Sales Mgr, Mfrs of**  
**Steel and Wood Office Furniture, Filing Cab-**  
**inets and Devices, Card Index and Visible**  
**Record Equipment, Stationery Products, Steel**  
**Shelving, Partitions, Bookcases, Library Fur-**  
**niture, Special Equipment for Banks, Court**  
**Houses, Municipal Buildings, Etc, also Mfrs**  
**Steel Building: for Commercial and Industrial**  
**Use, 5025 Carthage av (Norwood), Tel Melrose**  
**2600**  
 " Wrecking Co (J A Dray, Gus Goldman) bldg  
 wreckers 2973 Spring Grove av br 1739 East-  
 ern av  
 " Globert Benj clk H Zussman & Son Co r2853 Cole-  
 raln  
 " Betty slswn Shillito's r2853 Colerain  
 " Sol L (Sarah) shoes 2833 Colerain h do  
 " Gled Thos maintenancem Deaconess Hosp r2615  
 Clifton av  
 " Gloecker May restr 1235 Chapel  
 " Gloeckler Henry J (Louisa E) coal 2170 Elystan  
 pl h do  
 " Herman W brewery wkr r2170 Elystan pl  
 " Wm (Cath) driver h35 Bear  
 " Gloeckner Edna opr CBTCO r6249 Beechmont  
 " Jos A (Eliz) clk h6249 Beechmont av  
 " Norman r6249 Beechmont av  
 " Ralph ptrnmkr CBTCO r RD 4 Batavia  
 " Gloff Clara Mrs r1592 Gest  
 " Glogauer Caroline B (wid Fritz) h2201 East Hill  
 " Gloning Josephine A matron YMCA r2535 Park  
 av apt 3  
 " Glora Ella L student r6545 Iris av  
 " Harry F (Raye) recreation suprr City Pub Rec-  
 reation Conn h3563 Pape av  
 " Raymond (Lucille) contr h416 Catherine  
 " Shirley service observer AT&TCO r Newport Ky  
 " Warren E (Mary W) mgr Kentucky Central Life  
 & Accident Ins Co h6545 Iris av  
 " Gloria Loan & Building Co John Gessner pres  
 Albert C Brandt sec W H Bremer treas 276 W  
 McMicken av  
 " Glorius Alf G office mgr and asst sec-treas K D  
 Lamp Co r Wyoming  
 " Edw B (Ann E) sta firemn h3021 Ramona av  
 " Margt M sten McKesson & Robbins r The Font-  
 bonne  
 " Pauline nurse Jewish Hosp r3161 Harvey av  
 " Glos Albert (Carrie E) formn h6154 Hedge av  
 " Arth laboratory wkr Hilton-Davis Chemical Co  
 r3219 Orion av  
 " Clarence A electn hlpr r6154 Hedge av  
 " Fred (Louise) h3219 Orion av  
 " Raymond E lecturer UoC r Oxford  
 " Glos Fred G (Edith B) furn 2641 Erie av h3585  
 Paxton av  
 " Norma J sten r3585 Paxton av  
 " Glos Andrew G (Mary) pntr h3146 Gloss av  
 " Chas J (Marie L) lab h2109 Freeman av  
 " Emma mach opr COMCO r1907 Baymiller  
 " Eva mach opr COMCO r1907 Baymiller

**GLOSS**  
 " Jos J (Eliz) h1907 Baymiller  
 " Louis (Louise) printer h3136 Gloss av  
 " Marie boxmkr Wm Koehl Co r1907 Baymiller  
 " Nellie sten Clem H Everhard r Madiera  
 " Robt bkpr Lincoln Natl Bk r Deer Park  
 " Willa volunteer wkr r3136 Gloss av  
 " Glosser Estabrook (Ida S) supvr h1926 Avonlea  
 " Glosi Saml T filler Industrial Finishes Div r  
 3652 Reading rd apt 319  
 " Glossinger Edw R r1510 Carolina av  
 " Herbert M clk Fred E Behrens r Norwood  
 " Glover Alf Y (Rose E) buffer h3901 Beekman  
 " Anna waiter Putman Inc r935 York  
 " Annie E Mrs shoes 4017 Eastern av r Altadena  
 Calif  
 " Annie E (wid Jos) h3712 Columbia pkwy  
 " Calvin S (Dorothy) executive sec Cinti Assn  
 for the Welfare of the Blind h611 June  
 " Carl A Rev (Gloria D) pastor Walnut Hills Con-  
 gregational Ch h3223 Glengyle av  
 " Cath maid 3774 Drake av  
 " Chas E clk City Dept Pub Utilities r3712 Co-  
 lumbia pkwy  
 " Clyde B asst div mgr UCLICO h3407 Clifton av  
 apt 19  
 " Cornelia Mrs maid r813 Carr  
 " Edith nurse Emergency Hosp r805 Freeman av  
 " Edw J (Mae C) toolmkr h598 Delta av  
 " Eliz Mrs bkpr h523 Armory av apt 447  
 " Ernest tchr Cinti Conservatory of Mus r Mid-  
 dletown  
 " Fannie maid 1 Rennel dr apt 1 r419 David  
 " Florence entertainer r1546 Pleasant  
 " Frank E (Mary P) pntr r405 Betts  
 " Franklin G (Marie) clk r1731 Elm  
 " Geo (Eula) plstr h419 Armory av  
 " Geo H (Annie M) maintenancem Globe-Union  
 Inc h4425 Homer av  
 " Gertrude Mrs r702 W Court  
 " Gilbert H billiards 3147 Madison rd r3712 Co-  
 lumbia pkwy  
 " Hattie Mrs maid h338 Clark  
 " Hodgson S div mgr SR&Co r Amelia  
 " Jas r651 W Court  
 " Jas (Fannie) lab r617 W Court  
 " Jas (Sophia) mach h1546 Pleasant  
 " Jesse (May) h415 Culvert  
 " John (Vantassel) r512 Oliver  
 " John H driver r805 Freeman av  
 " John J (Betty) lab h1378 Hopple  
 " Jos jr lab r838 Clark  
 " Knolie (Fannie) lab r419 David  
 " Lena nurse Dr Oscar Behrman r4075 Railroad  
 " Leonard (Anna) fctywrk h564 Armory av apt 656  
 " Mae C clk Gibson Art Co r3527 Kroger av  
 " Mary A student r3223 Glengyle av  
 " Milas W waiter Frank D Snapp r3942 Marburg  
 " Reca M maid 3182 Portsmouth av  
 " Rex D (Mae) radio tech Midwest Radio Corp  
 h3527 Kroger av  
 " Robt G lab r923 Clark  
 " Roberta L mgr Mrs Annie E Glover r3712 Co-  
 lumbia pkwy  
 " Rose (wid Wm C) r1062 Rittenhouse  
 " Roy M (Ruth) lab h837 Findlay  
 " Saml (Theresa) atndt h2926 Vaughn  
 " Vantassel cldr Gordon Furniture Co  
**GLOW ELECTRIC CO, Alex Glowicki Pres, Wm C**  
**Katzenberger V-Pres, Nellie Randal Sec-**  
**Treas, Mfrs of Electric Motors and Genera-**  
**tors, Electric Power Plants, Installation and**  
**Maintenance, New and Rebuilt Electric Ma-**  
**chinery, Repair Work, 933-43 Harriet, Tel**  
**Main 3024**  
**GLOWICKI ALEX, Pres Glow Electric Co, h704**  
**Eberon av, Tel Washab 3764**  
 " Glowka John r3453 Woodburn av apt 4  
 " Wilbur E firemn Gwynne Bldg r Blue Ash  
 " Gloyd Freda student r1810 Young  
 " Gloystein Christ cond h3011 Lehman rd  
 " Eliz (wid Albert) h3014 Henshaw av  
 " Louis F real est 1799 Wm H Taft rd h do  
 " Myrlln L meat pkr r3224 Stanhope av  
 " Thos W city firemn r3224 Stanhope av  
 " Wm (Norma L) city firemn h3224 Stanhope av  
 " Glueck see also Glick  
 " Anna ad taker Cinti Enquirer r StBernard  
 " Anna (wid Morris) h859 Hutchins av  
 " Arth W (Bertha) electn h2044 Queen City av  
 " Betty clk Dixie Terminal Food Shop r St Ber-  
 nard  
 " Carrie (wid Frank) h113 Calhoun  
 " Dorothy compt opr E Kahn's Sons Co r2213 Rice  
 " Estelle (wid Frank) r16 W Liberty  
 " Frank C (Alice M) food broker 514-15 Schmidt  
 bldg h775 Clanora dr  
 " Harry (Lillian) mgr Shapero Drug Store h735  
 Chalfonte pl apt 3C  
 " Helen I phys 707 Race Street bldg 4th fl r162  
 Glenmary av  
 " Hillel br mgr Checker Stores r859 Hutchins  
 " Louis W slsmn Janszen Co r Ft Mitchell Ky  
 " Mary slswn Mabley's r StBernard  
 " Nathan P (Dorothy) v-pres Key Advertising Co  
 h5 Revel ct  
 " Nelson prof Hebrew Union College  
 " Robt atndt Brinkman Service Sta r StBernard

**GLUECK**  
 " Saml pres-treas Key Advertising Co r859 Hutch-  
 ins av  
 " Wm (Lillian) shoewkr h2213 Rice  
 " Wm J (Adelma E) driver Coca-Cola Btlg Wks  
 Co h3549 Vista av  
 " Glueckstein Anton (Frances) pntr 1822 Hewitt av  
 h do  
 " Anton M (Emily) slsmn h2356 Fairview av  
 " Glunt Arth (Alice) driver h228 Hartwell ct  
 " Arth L (Mabel) slsmn h3724 Brotherton rd  
 " Benj F formn CG&ECO r Erlanger Ky  
 " Fern L (Cecil O) spl officer h5945 Kenneth av  
 " Wm R opr CG&ECO r Newport Ky  
 " Glunz Barbara drsmkr 3315 Jefferson av apt 12  
 h do  
 " Brigitte r3315 Jefferson av apt 12  
 " Eugenia G waiter Muhlberg Pharmacy r23 Bear  
 " Mary (wid John) r23 Bear  
 " Otto F h23 Bear  
 " Gluth Belle C nurse Cincinnati Genl Hosp  
 " Glutz Albert H student r1279 Ida  
 " Betty E student r2357 Beechmont av  
 " Dorothy sten r2428 Fairview av  
 " Edw F clk G Glutz & Co r2357 Beechmont av  
 " G & Co (Albert C Jacobs, Godfried J Glutz)  
 meats 2600 Woodburn av  
 " Godfried J (Martha E; G Glutz & Co) h2357  
 Beechmont av  
 " Jos H meat ctr G Glutz & Co r2357 Beechmont  
 " Josephine (wid Chrst A) meats 1120 StGregory  
 h1279 Ida  
 " Sylvia L cash Lincoln Natl Life Ins Co r2423  
 Fairview av  
 " Wm P (Anna) meat ctr h2428 Fairview av  
 " Glymph Mary Mrs maid h1020 Lincoln apt 5  
 " Glynn Chas E appr r319 Stites av  
 " Eliz M (wid Nicholas) sta atndt City Div Prop-  
 erty Mtge r206 Oak  
 " Emerson r3229 Orion av  
 " Geo elev opr Lincoln Natl Bk h315 Stites av  
 " Jas P (Abbie M) car opr h4494 Eastern av  
 " John P (Bessie M) ndrymn h2831 Mlnot av  
 " Lulle r315 Stites av  
 " Marcella C typist UCLICO h206 Oak  
 " Nicholas J (Jean) br mgr h5921 Woodmont av  
 " Phillip C (Esther A) driver Taxicabs of Cinti  
 h319 Stites av  
 " Phillip C jr usher Jackson Theatre r319 Stites av  
 " Ralph E clk P&GCO r4356 Eastern av  
 " Walter tech VC&SCO r RD 3 Box 282C  
 " Wm J (Blanche E) window washer Gwynne Bldg  
 h4356 Eastern av  
 " Wm J jr maintenancem r4356 Eastern av  
 " Gmaz Louie (Sophie) formn Shott Mfg Co h3819  
 Spring Grove av  
 " Gnau Martha M sec First Cinti Corp r YWCA  
 " Gnecco Charlotte tester h930 Summit av  
 " Gnoose Joel A (Cath M) inspr h3101 Murdock av  
 " Margt shaker Superior Lndry & Towel Sup Co  
 r1046 Wilstach  
 " Ralph E (Margt) frt hdlr Sou Ry Sys h1046  
 Wilstach  
 " Goad B Leo (Evelyn) comptroller Albers h3806  
 Ault Park av  
 " Goahr Fred carp h19 Back  
 " Goans Donald R woodwkr Geo Littleford Inc r  
 Hazelwood  
 " Goardon Charlotte M r3741 Marburg av  
 " Goatley Juanita maid 5860 Wayside av  
 " Gobel Stanley orderly r242 McCormick pl  
 " Gober Willis M (Theresa) uphol Crane & Bred  
 Casket Co h2016 Western av  
 " Goble see also Goebel  
 " Bessie (wid Monte J) h3380 Erie av  
 " Eliz J maid 1541 Teakwood av  
**GOBLE FRANCIS M, General Insurance 2528**  
**Eastern av, Tel East 3555, r6425 Conway av**  
**(Mt Washington), Tel Beechmont 7476**  
 " John O (Pearl) auto mech h1215 Wm H Taft rd  
 " Louis S (Jeannette) slsmn h4001 Taylor av  
 " Mary N r3380 Erie av  
 " Richd B (Ruth) dist mgr Imperial Paper & Color  
 Corp h2136 Madison rd apt F  
 " Gobrecht Building 1126 Walnut  
 " Edna walter Old Vienna r3931 Marburgh av  
 " Edw (Irma) boring mill wkr J H Day Co h3623  
 W Liberty  
 " Johanna r3448 Brookline av  
 " Julia h3448 Brookline av  
 " Minna r3448 Brookline av  
 " Peter J pres Walnut Hills Business Club r2529  
 Gilbert av  
 " Gobs Sylvia bkpr Sabin Robbins Paper Co r3205  
 W 8th  
 " Gockel John F (Anna) h124 E 13th apt 12  
 " Wm (Evelyn S) slsmn Chas F Miller Inc r  
 3065 Bracken Woods la  
 " Gocker J Paul student r1331 Sun Crest dr  
 " Jos P (Marcia C) delicatessen 2707 Erie av r  
 1331 Sun Crest dr  
 " Gockery Harold E cook Mrs Hazel M Davies r  
 Dayton  
 " Harold E jr (Marthelma) janitor Mrs Hazel M  
 Davies r1305 Cutter  
 " God's Bible School Rev Meredith G Standley pres  
 1810 Young

## GOD'S

" Bible School & Missionary Training Home Rev  
Meredith G Standley mgr 1810 Young  
" Revivalist Rev Meredith G Standley mgr 1810  
Young  
Goda Aug B (Agnes H) slsmn h427 Crestline av  
" Clara (wid Alois B) h1231 Bates av  
" Marcella slswn Shillito's r Cheviot  
" Rosalyn buyer McAlpin Co r Cheviot  
Godar John M (Anna T) r3330 Hooker  
" Jos C (Anna A) pres P R Mitchell Co r3353  
Wunder av  
" Jos R supt h3364 Meyer pl  
" Lena smstrs r2350 Ohio av  
" Mary L bkpr Becker Roofing Co r3353 Wunder  
" Raymond S (Marcella A) slsmn Bohmer-Rein-  
hart & Co h3000 Boudinot av  
" Richd J bkpr r3353 Wunder av  
" Rose L bkpr r2350 Ohio av  
Godard Leonard lab h1216 Linn  
Godbey Albert W (Hilda) shoe wkr Krippendorf-  
Dittmann Co h1749 Elmore  
" Barbara S reprmn Cinti Repair Service r6607  
Lebanon  
" Gertrude Mrs asmlr C-BL Div h536 Hope av  
" Howard B (Nell) inspr h6612 Lebanon  
" Jas B student r8374 Anthony Wayne av  
" Jas H (Bertha) mach h8374 Anthony Wayne av  
" Kenton clk r174 Monitor av  
" T Ray (Mary) pkr h6607 Lebanon  
" Thos R clk Second Natl Bk r6607 Lebanon  
Godby Barney E clk Wolf Bros r296 W 71st apt 7  
" Elmer B (Marie) lab h3738 Edgar  
" John r333 W Liberty  
" Louise Mrs restr mgr Mrs Margt Powell r1027  
Central av  
" Tillie waiter Peter Pozzo r2160 Spring Grove av  
Goddard Alma r1647 Freeman av  
" Bessie E clk Trixy of Cincinnati r6615 Vine  
" Chas G (Anne) sorter Cinti Assn for the Welfare  
of the Blind h1514 Elm apt 11  
" Edw slsmn r3534 Shaw av  
" Florence M clk r6615 Vine  
" Grace forwn r1331 Spring  
" Grover C lab r1820 Baymiller  
" Harry T switchmn Bell Tel Co r StBernard  
" John W (Grace D) humane officer Hamilton  
County Society for the Prevention of Cruelty  
to Animals h4220 Mad Anthony  
" Lenora (wid Harry) h2141 Gilbert av  
" Martha J Mrs r1647 Freeman av  
" Mollie (wid Chas E) h6615 Vine  
" Pliny E laboratory wkr Hilton-Davis Chemical Co  
h550 Stewart pl apt 18  
" Wm B clk Koehler's Pharmacy r Fairfax  
Godden Daisy Mrs r2530 Eastern av  
" Dorothy M (wid Frank) h5648 Lower River rd  
" Ellsworth journeymn Cinti Post r5648 Lower  
River rd  
Godemann Frances ftr Gidding Co r2818 Shaffer  
Godert Emma dept mgr h523 Oak apt 309  
" Ida M clk Pogue's r523 Oak apt 309  
" Lou waiter Elmer H Arnold r Covington Ky  
Goderwis Delbert printer r1826 Avonlea av  
" Dolores r1826 Avonlea av  
" Harold clk r1826 Avonlea av  
" Harry J (Lillian) mfrs agt 1826 Avonlea av  
h do  
Godeweis Mary wrapper La Mode r Covington Ky  
Godfrey Albion r3066 Gilbert av  
" Allen pkr Sherwin-Williams Co r145 Goethe  
" Bernard lab r6082 Clover  
" Carrie B r County T B Sanatorium  
" Chas J farmer r4730 Columbia pkwy  
" Christine (wid Carl) h1030 Grand av  
" Clara maid 3622 Zumstein av apt 101  
" Clara student r2341 Florence av  
" Dorothy r1021 Considine av  
" Edw M (Rose) driver Superior Lndry & Towel  
Sup Co r3794 Ferdinand pl  
" Ella T tel opr r4730 Columbia pkwy  
" Emma mach opr M Berman & Son Inc r Box  
250A Cleves Pike  
" F Wm (Dorothy) sta atndt Bernard Pellerln h  
3718 Columbia pkwy  
" Franklin E ship clk Kroger's  
" Geo lab r701 W 3th  
" Geo F (Cath) h20 Findlay  
" Harry V (Kate) lab h6082 Clover  
" Harry V jr r6082 Clover  
" Henry lab r901 Harriet  
" Jas mach opr r3794 Ferdinand pl  
" Jas T (Frances) research asst h1002 Linn apt 7  
" Jennie (wid David) h806 Blair av apt 7  
" John cond Pullman Co r Norwood  
" John clk Schacht Motor Truck Co r3794 Fer-  
dinand pl  
" John B loco eng r4730 Columbia pkwy  
" John D (May) chauff StJoseph Lndry h121 Cal-  
houn  
" John H (Lottie) lab h901 Harriet  
" John J r6170 Grand Vista av  
" John J mech r3114 Linwood av  
" Jos bkpr r3098 Madison rd  
" Lawrence tmkpr r3794 Ferdinand pl  
" Leroy (Susie) garage mn h1021 Considine av  
" Lucille M waiter h437 Wade apt 6

## GODFREY

" Luther B driver City Div Waste Colln r1327  
Race  
" Mae A asst sec Cinti Fire Underwriters Assn r  
4730 Columbia pkwy  
" Mary asmlr C-BL Div r2906 Glenway av  
" Mary (wid Michl) h3794 Ferdinand pl  
" Mary T sten r4730 Columbia pkwy  
" Ollin (Mattie) lab h820 Clark  
" Oscar (Maggie) lab r809 Harriet  
" Raymond A (Florence) meter repr CG&ECO r22  
Findlay  
" Redella J tchr University Sch r806 Blair av  
apt 7  
" Robt E (Margt) mach h3114 Linwood av  
" Robt E jr clk r3114 Linwood av  
" Robt F stock kpr Superior Lndry & Towel Sup Co  
r Covington Ky  
" Robt L (Anna) janitor h922 Findlay  
" Ruth student r1030 Grand av  
" Thos J (Ruth) h145 Goethe  
" Wm H (Mildred) janitor h2341 Florence av  
" Wm T h4730 Columbia pkwy  
Godfried see also Gottfried  
" Edw (Tillie) order clk Dan Cohen Co h3753  
Reading rd apt 616  
" Gus (Betty H) asst br mgr Dan Cohen Co h729  
Chalfonte apt 6  
" Herman (Sarah M) adv mgr Dan Cohen Co h3971  
Parker pl  
" Lea H clk r725 Chalfonte pl apt 6  
Godley Cath examiner City Bd of Educ Psycho-  
logical Lab r2873 Observatory av  
" Geo H (Dorothy) archt 812 Transportation bldg  
h2944 VanDyke dr  
" Kath (wid Edgar) h526 Hickman av  
" Saml S (Rebecca H) archt 812 Transportation  
bldg h2873 Observatory av  
" Thos S (Helene) slsmgr Natl Biscuit Co h6015  
Dryden  
Godman Henry C (Helen) sta atndt Robt J Renner  
Co h1618 Walnut  
Godry Wm V ftr hdlr Sou Ry Sys r Covington Ky  
Godsey Andrew J cond Pullman Co r Ludlow Ky  
" Clarence r106 Corwin  
" Gordon h1500 Vine apt 7  
" John W (Minnie) lab h1322 Pleasant  
" Lawrence (Minnie W) shearer G&G Mfg Co  
h2432 Spring Grove av  
" Raymond O appr Pullman Co r Ludlow Ky  
Godwin Ernest J hlpr City Water Wks  
" Harry C (Winona) asst chf clk NYC System  
h1232 Yarmouth av  
" Roy mach Lockwood Mfg Co r Newport Ky  
Godwin Ernest J (Phyllis) lab h5800 Croslyn  
Goeb Albert F (Emma) mach h3259 Berwyn pl  
Goebel see also Goble  
" Allene C student r350 Probasco  
" Arnold W appr John Van Range Co r3171 Mark-  
breit av  
" Chas (Marie) waiter Ault & Wiborg Carbon &  
Ribbon Co h6 Findlay  
" Eleanor I r3013 Cohoon  
" Flora (wid Geo) mach opr h4232 Cherry  
" Florence Mrs v-pres U S Wall Paper Co r  
Wyoming  
" Francis J br mgr City Ice & Fuel Co r1347  
Cryer av  
" Frank (Mabel) mach r2050 Dunlap  
" Frank G asst genl solr B&ORR r Mt Healthy  
" Frank N (Elsie M) mach h3013 Cohoon  
" Fred r4931 Western Hills av  
" Fred F (Theresa) slsmn Harry W Schlueter h  
3171 Markbreit av  
" Geo (Anna M) h941 York  
" Geo A (Helen) r2375 Kemper la  
" Gertrude A h19 Westminster Flats  
" Harry H (Jennie) purch agt Christ Hosp r242  
McCormick pl  
" Herman L (Elsie M) lather h4121 W Liberty  
" Herman P pres U S Wall Paper Co r Wyoming  
**GOEBEL HERMAN P JR (Dock & Goebel), At-  
torney-at-Law, 719-20 Gwynne Bldg 602 Main,  
Tels Parkway 4107-4108, r42 Fleming rd  
(Wyoming), Tel Valley 4551**  
" Hilbert E asst mgr Independent Discount Co h  
4151 Allendale dr apt 2  
" Hilda E emp Gibson Art Co r3321 Spokane av  
" John J slsmn Nehi Bev Corp r Dayton Ky  
" Jos (Ruth) mach opr h2354 Boone apt 17  
" Jos F r3748 Laclede av  
" Julius A (Margt) r350 Probasco  
" Julius B (Marie D) mach Cinti Shaper Co h350  
Probasco  
" Justus (Mary) slsmn h2570 Madison rd apt 18  
" Leonard (Mary F) br mgr City Ice & Fuel Co  
h1347 Cryer av  
" Mabel M sten South-Western Pub Co r2050  
Dunlap  
" Mark E servicemn Tri-City Service Inc r1105  
Eln  
" Marvin J emp Cinti Shaper Co r4010 Egbert  
" Mary (wid Jacob) r4145 Ballard av  
" Matilda A Mrs h1922 Fairfax av  
" Paul F sls suvr DuBois Soap Co r Cheviot  
" Ralph E whol wplr 604 Vine h810 r Ft Mitchell  
Ky  
" Raymond mach hd r4121 W Liberty  
" Robt J prs opr r3171 Markbreit av

**TERMITES**

## INSULATION

All Work Guaranteed by a Company over  
Forty Years in Business

**Threeway TERMITE Control Co.**  
EXCLUSIVE TERMITE SPECIALISTS

For Further Information  
See Page 51 Buyers' Guide

## GOEBEL

" Ruth sten Hoosier Kitchen Cabt Co r Covington  
Ky  
" Ruth E r2050 Dunlap  
" Sophie M (wid Gustav) h938 Bank  
" Vincent uphol Russell Stotts Inc r Cheviot  
" Wm A (Eliz; Harford Co) h1419 Joseph  
" Wm C (Emma) h3321 Spokane av  
" Wm M (Blanche A) fctywr Standard Brands  
Inc h532 Riddle rd  
Goeber Miller shoewkr Krippendorf-Dittmann Co  
r Newport Ky  
Goebrecht Blanch Mrs slswn r1525 Joseph  
" Robt r1525 Joseph  
Goecke Chas A (Clara) restr 2101 Winchell av  
h4543 Hamilton av  
" Fredk H bartndr Walter B Heister r1535 Blue  
Rock  
" Jack waiter r330 E 7th  
" Louis F (Evelyn) agt Prud Ins Co h4017 Hamil-  
ton av  
" Rosemary fctywr SBCo r2318 Highland av  
Goekler Carl Rev pastor StPeter in Chains RC Ch  
h325 W 8th  
Goedde Edwin H (Ruth F) brkmn h628 Wayne  
" Elsie A pkr r3566 Vine  
" Harry G (Kath) mtrmn h3566 Vine  
" Ida (wid Oscar) h4145 Ballard av  
" Louise compt opr Cinti Ball Crank Co r3555  
Wabash av  
" Mildred K typist Ernst & Ernst r3566 Vine  
" Wm M (Dorothy) mtrmn h2605 Jefferson av  
Goedel see also Goettel  
" Cath (wid Albert J) h1117 Grand av  
" Edw (Corine) mach Wm Powell Co h1410 Cen-  
tral pkwy  
" Gerald A (Margt U) acct h3400 Cleveland dr  
apt 6  
" J Stanley (Dorothy L) clk P&GCo h6211 Aspen  
" Robt W drftsmn r3306 Price av  
" Wm S (Corra) coml artist Wm Powell Co h3306  
Price av  
Goedicke Albert ship clk May Stern Co r4806  
Stewart av  
" Magnolia Mrs h1227 Main  
Goedl Frank (Dorothy) mach h4275 Williamson pl  
" John (Julia) mach h917 Dayton  
" Louis stocktkr Burke Gro Co r917 Dayton  
Goefft Lawrence L student r6435 Heitzler av  
" Leo L (Lillian E) plmbr Raymond Buehren h  
6435 Heitzler av  
" Robt E fctywr r6435 Heitzler av  
Goehle Edw P (Jessie A) h1650 Kellywood av  
Goehler Kathryn E sec Shillito's r Norwood  
Goehlich Gertrude Mrs h2344 Ohio av  
Goehr Albert B (Pauline O) prsmn Liberty Prtg  
Co h1058 Sunset av  
" Anthony r3542 Harrow av  
" Anthony J (Cecelia) labeler Perry & Derrick  
h3642 W Liberty  
Goehring see also Gehring and Goering  
" Aug A (Della) h1138 StGregory  
" Chas E (Mary A) carp contr 2021 Hewitt av  
h do  
" Edw F (Cornelia R) sta atndt Schaefer Tire Co  
h1906 Fairmount av  
" Harry J (Wilhelmina) slsmn Al Huge h1549 St  
Leger pl apt 3  
" Henry (Mary) cigar mfr 2908 Euclid av h do  
" Herman (Thelma) printer Madisonville Bulletin  
h4900 Glenshade av  
" Margt (wid Geo) r8019 Woodbine av  
" Marie H clk r2021 Hewitt av  
Goehringer Edw J pres Goehringer Fdy Supply Co  
r Shadomore  
" Foundry Supply Co Edw J Goehringer pres Wm  
F Hunsche sec-treas 919 W 5th  
" Rose bkpr Whitaker Paper Co r Newport  
Goerings Wm (Mary) lab h642 W McMicken av  
Goeke see also Goke  
" Al J (Marie B) lawyer Kroger's r6313 Edwood  
av (Springfield twp)  
" Bernice clk Mrs Florence Becker h2900 Colerain  
av apt 1  
" John E servicemn Intl Business Machines Corp  
r Covington Ky  
" Jos H clk NYC System r Newport Ky  
" Lena M smstrs r1242 Ross av  
" Paul D (Esther M) regional mgr DeSoto Motor  
Corp h4634 Glenway av  
" Robt C clk Cinti Union Term Co r Ft Mitchell  
Ky  
" Wm r217 W Court

Goekemeyer Gustave A (Mamie L) h2807 Vine  
 Goebner Aaron clk h2921 Highland av apt 24  
 Goeldner Aug A (Marie K) woodwkr h1616 Elmira  
 " Gustave E r6022 Belmont av  
 " Henrietta E r6022 Belmont av  
 " Louis J mach r6022 Belmont av  
 " Philomena (wid Adolph) h6022 Atlanta av  
 " Walter pkr Progress Sign Co r1616 Elmira av  
 Goelich Herman musician r668 Gholson av  
 Goeller see also Goller  
 " Jos B (Minnie) uphol h3340 Browning av  
 " Minnie Mrs clk Aug Wendt h3340 Browning av  
 " Theo J (Mary K) acct h1138 California av  
 Goelman Irving H (Anis) h666 North Crescent av  
 Goeltz Anna G Mrs bkpr Sabin Robbins Paper Co  
 r4942 Warsaw and Cleves pike  
 " Chas C (Mary) linoleum lyr Hotel Metropole h  
 4214 Brookside av  
 Harry C sec Karl Kiefer Mach Co Rheinstrom  
 Bros Co r Covington Ky  
 " Walter J (Anna G) emp Scripps-Howard News-  
 papers r4942 Warsaw and Cleves pike  
 " Walter J clk r4214 Brookside av  
 Goelz Fredk metalwkr Sayers & Scovill Co r  
 Columbia twp  
 " Geo traffic mgr Sauerston & Brown Co r Nor-  
 wood  
 " Otto J (Mary L) slsmn r2337 Upland pl  
 Goemann Annie r114 Parker  
 Goenawein Albert C (Charlotte) printer h3856  
 Marburg av  
 " Albert S (Mary) h96 Juergens av  
 Goens Carl driver R Goens & Bros Transfer Co  
 " Earl (Mary) lab h758 W 5th  
 " Everett r1711 Lang  
 " Fred dispr R Goens & Bros Transfer Co r New  
 Plaza Hotel  
 " Glenn E (Mary) driver h2827 Sidney av  
 " Mamie maid r1203 W 7th  
 " Mary r18 Garfield pl  
 " R & Bros Transfer Co (Raymond Goens) 428  
 W 4th  
 " Raymond (Myrtle B; R Goens & Bros Transfer  
 Co) h3600 Dawson av  
 " Robt G student r2827 Sidney av  
 " Robt W (Viola C) driver R Goens & Bros Trans-  
 fer Co h105 Peete apt 1  
 Goepf Roland toolmkr ATWCo r322 W 4th  
 Goepfert Albert export mgr Liebel-Flarshelm Co  
 r Chevlot  
 " John r3435 Stathen av  
 " John H (Esther A) carrier PO h3214 Stanhope  
 Ralph A carrier PO r Chevlot  
 " Wm h rear 135 W McMicken av  
 Goepf Carl A adv mgr Huenefeld Co h520 Terrace  
 " Chas r1514 Fraeman av  
 " Dorothy Mrs cigars 2168 Gilbert av r2179 do  
 apt 3  
 " Emil F (Emma) clk PO h4148 Maple dr  
 " Erwin J (Dorothy) maintenancemn r2179 Gil-  
 bert av apt 3  
 Goepfer Edwin S emp Container Corp r Mariemont  
 " Louise r1836 Josephine  
 Goerdeke Henry J (Matilda) policemn h5214 La-  
 conia av  
 Goering Alf W (Eva) pres Ideal Packing Co h2473  
 Fairview av  
 " Clara nurse 2214 Fulton av h do  
 " Eva Mrs sec-treas Ideal Packing Co h2473 Fair-  
 view av  
 " Matilda (wid Wm) h417 Southview av  
 " Wm A (Elise L) v-pres Ideal Packing Co h3362  
 Morrison av  
 Goeritz Ella tailor S-SCO r Newport Ky  
 Goerke Geo hlpr Carlisle & Finch Co r215 Seitz  
 " Wm tailor r1538 Eastern av  
 Goerlach Henry r520 Elm  
 Goerler Emil (Augusta) reprmn h2430 Halstead  
 Goerlich Eliz (wid Wm P) r818 Pedretti av  
 Goerner Chas L (Freda M) brkmm h315 W Mc-  
 Micken av  
 Goertemiller Fred (Ada) auto mech r288 Oakmont  
 " Henry W (Birdie) h288 Oakmont  
 " Wm F h611 Crown  
 Goertemoller Bernard H clk PO r Covington Ky  
 " Eliz M (wid Herman) h1044 W Liberty  
 " Fred W (Anna C) supt h3433 Clifton av apt 103  
 " Martin N (Mary E) supt Premier Ptnr Co h3908  
 Beekman  
 " Wm drftsman Conway Clutch Co r Covington Ky  
 Goerth Eliz (wid John) h1951 Central av  
 " Jacob h3551 Lossing  
 " Lawrence cook r3551 Lossing  
 " Lawrence F (Mary) bkpr h816 Summit av  
 " Leo F (Mabel; Hobby Shop) h978 Nassau  
 " Leo J (Amelia) dmnstr h3906 Edwards rd  
 " Leonard barber 3315 Eastern av h do  
 " Leonard J (Hilda C) mach h3769 Ferdinand pl  
 " Mabel Mrs clk Fashion Frocks Inc h978 Nassau  
 Goertt Lawrence clk Barrs Rent-A-Car Co  
 Goes Harry B (Mary) clk RyMS h2716 Hyde Park  
 " Jos P (Clara) tailor h950 McPherson av  
 " Richd W drftsman U S Eng r Norwood  
 Goesling see also Gosling  
 " Carrie M (wid Frank) r516 Hawthorne av  
 " Cath A buyer Lawton Co r2555 Grandin rd  
 " Helen maid 2322 Upland pl  
 " Herbert J maintenancemn CG&ECO h1209 Wm  
 H Taft rd

## GOESLING

" John F h506 Considine av  
 " Laura C r3347 Bonaparte av  
 " Louis N (Ruth L) servicemn h1207 Wm H Taft  
 rd  
 " Matilda M sten r506 Considine av  
 " Robt G (Mary B) bkpr h2780 Losantville av  
 " Wm (Ellen) gdnr h2555 Grandin rd  
 " Wm H slsmn Fuller Auto Co h3637 Bell Crest av  
 " Wm H jr (Adelaide) agt W&S Life Ins Co r3637  
 Bell Crest av  
 Goesman Clifford A clk r421 Grand av  
 " Florence (wid Clifford) h421 Grand av  
 " Harold M clk r421 Grand av  
 " Wilbur L lab r421 Grand av  
 Goetker Wm h1518 Section rd  
 Goettelman Albert J bartndr r7720 Anthony Wayne  
 " John L bartndr Mrs Margt E Goettelman r7720  
 Anthony Wayne av  
 " John W (Margt) h7720 Anthony Wayne av  
 " Margt E Mrs restr 7720 Anthony Wayne av h do  
 " Stella C r7720 Anthony Wayne av  
 Goetter Kath (wid Nicholas) gro 1817 Race h do  
 " Kath M student r1817 Race  
 " Marie M waiter Muhlborg's Pharmacy r1817 Race  
 Goethelm Helen tobr h3519 Middleton av  
 Goetting Chas C formn CG&ECO r Covington Ky  
 Goettke Henry slsmn Fair Store Co r Deer Park  
 " Josephine (wid Louis) h1033 Wells  
 " Louis W compositor Billboard Pub Co r1033  
 Wells  
 " Richd r1033 Wells  
 " Robt H lab r1033 Wells  
 Goettle see also Goeddel  
 " Adolph R (Margt) reprmn h3578 McHenry av  
 " Julius W (Mary) slsmn D Rusconi & Sons Co  
 h549 Milton  
 " Mary E (wid Richd) r3380 Bishop  
 " Richd J (Mary K) eng ald City Div Hwy Mtee  
 h3380 Bishop  
 " Richd J jr student r3380 Bishop  
 " Richd J III student r176 W McMillan  
 Goettsch Henry M (Caroline) prof UofC h3340  
 Bishop  
 Goetz see also Getz  
 " Adele L asst bkpr Wilson Paint Co r1608 Balti-  
 more av  
 " Albert C clk r1637 Waverly av  
 " Albert G emp Coca-Cola Btlg Wks Co r South  
 Ft Mitchell Ky  
 " Alvin C (Mary S) slsmn Eagle-Picher Lead Co  
 h2138 Madison rd apt K  
 " Alvin C jr student r2138 Madison rd apt K  
 " Anton mtrmn CG&ECO r Covington Ky  
 " Aug (Louisa) h154 E McMicken av  
 " Bertha L sten h4101 Pillars dr  
 " Betty stlcher A Nash Co r342 Emmlng  
 " Caroline (wid Coleman) h1522 Wm H Taft rd  
 " Chas A (Lucy) mach h4 W McMillan  
 " Christian J (Elsie B) v-pres Assel Goetz &  
 Moerlein Inc h3503 Middleton av  
 " Coleman G student r1522 Wm H Taft rd  
 " Dolores floor girl Colonnade Co r Cold Springs  
 Ky  
 " Earl H filer Premier Ptnr Co r Covington Ky  
 " Edw checker Pullman Co r Covington Ky  
 " Edw jr student r3430 Telford  
 " Edw J (Louise; Active Electric & Supply Co)  
 h3430 Telford  
 " Eleanor maid 3208 Observatory av  
 " Ernest H tailor h230 McCormick pl  
 " Erwin fetywkr r230 McCormick pl  
 " Fannie shoewkr Krippendorf-Dittmann Co r  
 Newport Ky  
 " Frank H fetywkr Sport Products Inc r Coving-  
 ton Ky  
 " Frank J (Angela) h211 Woodward  
 " Frank J (Louise) driver City Fire Dept h4116  
 Edwards rd apt 16  
 " Fred (Frieda) h36 Ehrman av  
 " Fred H (Louise) driver Cinti Times-Star Co h  
 743 McMakin av  
 " Fred W h4772 Gray rd  
 " Freda maid 1330 Park Ridge pl  
 " Geo E supt Cinti Oil Wks Co r North College  
 Hill  
 " Geo R (Mildred T) agt W&S Life Ins Co h4101  
 StLawrence av  
 " Gertrude nurse Good Samaritan Hosp  
 " Harry (Frances L) formn Wm Powell Co r  
 Madeira  
 " Harry (Mamie) junk h952 Fairbanks av  
 " Harry D (Minnie) gdnr 4900 Winton rd h do  
 " Harry L (Garnet M) eng Wm Powell Co h116  
 Lyon  
 " Helmes R driver r1522 Wm H Taft rd  
 " Herman (Theresa) ctr h427 Milton  
 " Irwin J policemn Merchants Private Police Co  
 " John W slsmn Foto-Lith Inc r1534 StLeger pl  
 " Jos (Alice M) formn Cinti St Ry Co Clifton Elm  
 Div h2559 University ct  
 " Jos plshr Creutz Platers Inc r Erlanger Ky  
 " Jos porter Netherland Plaza r Bellevue Ky  
 " Jos (Agatha) sta firemn h219 Calhoun  
 " Jos F (A Audrey) h2324 Park av apt 11  
 " Karl C (Hattie) corres sec Custom Body Bldrs  
 Local Union 1876 h1608 Baltimore av  
 " Karl C jr carp r1608 Baltimore av  
 " Kathryn K tel opr County T B Sanatorium

## GOETZ

" Larry J (Ruth) h2315 Kemper la apt 7  
 " Lawrence (Carol) visehd CBTCO r New Rich-  
 mond  
 " Loraine T clk Fair Store Co r Cold Springs Ky  
 " Louise Mrs bkpr Henry Straus Co h4763 Gray rd  
 " Lydia (wid Henry) h758 Straight  
 " Marie E hsekr r1660 Herbert av  
 " Mary sten Robt E Bentley Post No 50 American  
 Legion r RD 4  
 " Mary L sten Sullivan Prtg Wks Co r Marlemont  
 " Max h1637 Waverly av  
 " Mildred sten E T Klum & Sons r Newport Ky  
 " Minnie (wid Chas H) h3790 Hyde Park av  
 " Oscar J slsmn Pacific Coast Borax Co r259 Mc-  
 Cormick pl  
 " Paul A fetywkr Huenefeld Co r1608 Baltimore av  
 " Peter (Barbara) bushelmn Albert D Goetz h342  
 Emmlng  
 " Robt A (Alice) slsmn h62 Rawson Woods ctr  
 " Stanley E janitor Isaac M Wise Temple r230  
 McCormick pl  
 " Sylvester C bus opr CG&ECO r Highland Hts  
 Ky  
 " Teresa dental asst J Homer Huschart r Covington  
 Ky  
 " Theresa C Mrs shoewkr Krippendorf-Dittmann  
 Co r320 Milton  
 " Virginia C clk Joseph H Ewald r145 Linneman  
 rd  
 " Walter E (Leona) Inspr Western Elec Co h3318  
 Queen City av  
 " Wesley F (Mercedes) mech h1904 Young  
 " Willard L slsmn D T Williams Valve Co r RD 4  
 " Wm porter Pogue's r Covington Ky  
 " Wm A driver Tresler Oil Co r Covington Ky  
 " Wm C student r1608 Baltimore av  
 " Wm F (Louise) gdnr 4768 Gray rd h do  
 " Wm F (Mathilda) visehd J H Day Co h427  
 Milton  
 " Wm F jr lab r4772 Gray rd  
 " Wm F jr (Patricia C) lab J H Day Co h3141  
 Kinmont  
 Goetzel Carl E jr (Helen) teller 5th 3d Un Tr Co  
 h911 Blair av  
 " Chas L (Clara L) slsmn Standard Brands Inc  
 h60 Graham  
 " Emma C (wid Otto A) h2479 Madlson rd apt 3A  
 " Helen E r60 Graham  
 " Ralph L (Gussie; Union Ins Agcy) h1550 Shen-  
 andoah av  
 Goff see also Gough  
 " Alvin (Mildred) maintenancemn Weil Funeral  
 Home r3901 Reading rd  
 " Bryan Alta I slsmn Rollman's r Newport Ky  
 " Clifford (Edna) clk South-Western Pub Co h  
 1609 Pleasant  
 " Ethel S Mrs mus tchr 3114 Vine h do  
 " Flonnie (Sarah) blrmkr Tudor Boiler Mfg Co  
 h1027 Wilstach  
 " Harvey C (Jessie E) mgr Frontier Press Distrib-  
 uting Co jr 111 Wm H Taft rd  
 " Harvey C jr laboratorwkr Hilton-Davis Chem-  
 ical Co r3114 Vine  
 " Jas (Anna) lab h1617 Linn  
 " John (Helen) formn r1040 W 8th  
 " Mary (wid Thos) slsmn h1631 DeSales la  
 " Robt slsmn r242 W 5th  
 Goffin Abr (Fannie) prsr PHDTCo h515 Armory  
 av apt 320  
 " Evelyn smstrs r2012 Vine  
 " Louis (Rae) confr 2012 Vine h do  
 " Maurice (Edith) beauty opr Palge Beauty Salon  
 h557 Armory av apt 125  
 Goffney Edw (Margt) driver h907 Richmond  
 Goforth Elphia Mrs cash Strand Theatre r1121  
 Elm  
 " Walter (Elphia) clk r1121 Elm  
 Goggin Ada (wid Edw) h3769 Mt Vernon av  
 " Edw J (Margt A) printer Cinti Times-Star Co  
 h3875 Drakewood dr  
 " Ella D h984 Hatch  
 " Howard A (Alice H) clk C&ORY h3345 Hanna  
 " Josephine T r984 Hatch  
 " Robt C (Donata) printer Cinti Times-Star Co  
 r3769 Mt Vernon av  
 Gogolach Steph A lab CG&ECO r Hamilton  
 Gogreve Laura r1544 StLeger pl  
 Gohagan Edmund (Helen) agt r1007 Chapel  
 Gohl Keiss r2368 Victory pkwy  
 Gohson Melvin (Ursula) r1912 Colerain av  
 Gohman Display Co (Fred H Gohman) 2011 Flor-  
 ence av  
 " Donald student r529 Camden av  
 " Fred H (Lillie; Gohman Display Co) h529  
 Camden av  
 " Geo C (Ann) restr 1736 Highland av r801 E 6th  
 " Jerome genl mgr Gohman Display Co  
 " Jos C (Elsie) formn JDCO h519 E Liberty  
 " Sophia (wid Clemens) r519 E Liberty  
 Gohs Carl E slsmn Radio Supply Co r Dayton Ky  
 " Carl W installer r235 Calhoun  
 " Clara r235 Calhoun  
 " Edw C (Viola G) stmftr r3765 Hillside av  
 " Elmer C (Henrietta) underwriter Am Surety Co  
 h2173 Sohn  
 " Emma h235 Calhoun  
 " Erwin mach r309 Klotter r 25  
 " Frances L slsmn Pogue's r235 Calhoun

## GOHS

" Geo E (Norma J) elev opr W&S Life Ins Co h2222 Ohio av  
 " Geo M chemist Wm Powell Co r RD 9 Box 655  
 " Harvey B treas Valley Bldg Construction Co r Elmwood Place  
 " Jacob B (Kath) extender John H Hibben Dry Gds Co h3038 Bracken rd  
 " John J tobacco caser Michl Ibold Inc r Dayton Ky  
 " John M (Rose) mach h59 Ehrman av  
 " Loraine M clk CG&ECo r Dayton Ky  
 " Louis G (Mary M) stmftr HBCo h3713 Llewellyn  
 " Louis H (Elfriede) mach h309 Klotter av  
 " Louis J (Lillian) carp W&S Life Ins Co h3038 Bracken rd  
 " Martha (wid Jos) drsmkr 1216 Manss av h do  
 " Matilda (wid Wm) h1788 Townsend  
 " Robt J formn Mack Shirt Corp r RD 14  
 " Sylvia M bkpr r3205 W 8th  
 " Walter J (Margt) ship clk Roessler Bros h242 Klotter av  
 " Goin Chas G dlemkr Louis G Freeman Co r316 Baum  
 " Della (wid John) h608 Delhi av  
 " Earl whsemn Pure Oil Co r608 Delhi av  
 " Goines Abbie C (Mary) h702 E 6th  
 " Thos (Ruth) lab h1001 Hill  
 " Going Alfreda Mrs h1546 Elm  
 " Walter B (Ann M) br mgr Cinti Times-Star Co h3414 Evanston av  
 " Goings Wm slsmn h330 W 9th apt 2  
 " Goins Albert (Mary) trucker C&ORy h620 Richmond  
 " Averill (Kate) brkman h1690 Hoffner  
 " Earl (Pauline) cook John R Thompson Co r424 E 13th  
 " Edw waiter Joseph E Bryer  
 " Emma D Mrs clk Neisner's h4422 Lower River rd  
 " Frank (Marion) h2335 Concord apt 6  
 " Frank C (Emma D) lab Early & Daniel Co h4422 Lower River rd  
 " G Albert lab r200 Whipple  
 " Geo E (Pearl) plshr C-BLDV h762 1/2 McMakin  
 " Geo E (Florence) lab Early & Daniel Co h756 Sedam  
 " Howard runner Hotel Metropole  
 " Jesse (Anna L) lab h1062 Flint  
 " Jesse T (Christina) mtr equipment opr City Div Waste Colln h200 Whipple  
 " John ship clk Standard Brands Inc r Cold Springs Ky  
 " Louis (Donna) h412 Oliver  
 " Louis (Hattie) lab Cinti Fdy Co h4615 Cresap  
 " Peter bkbnrd Progress Bk Binding Co r Covington Ky  
 " Rebecca r515 Richmond  
 " Thornton lab r200 Whipple  
 " Wm conveyor C-BLDV r Milford  
 " Goke see also Goeke  
 " Paul J formn Cinti Coffin Co h560 Enright av  
 " Paul T jr ptrnmkr r560 Enright av  
 " Robt J (Helen G) policemn h1054 Academy av  
 " Goland Lillian Mrs shoes 909 E McMillan h2602 Melrose av  
 " Louis P lawyer r2602 Melrose av  
 " Saml (Lillian) clk Mrs Lillian Goland h2602 Melrose av  
 " Golato Michl mech UofC r324 1/2 E 4th  
 " Golatzke Lewis H lab Huenefeld Co r Dayton Ky  
 " Golay Faber student r6514 Tyne av  
 " Jas (Marie) cook h915 Armory av  
 " John D (Grace F) slsmn W R Gould Co h6514 Tyne av  
 " Wm (Caroline) bus driver h ns West Ford rd 2 w Todd av  
 " Golberg Max mach opr Gem Hat Wks Inc r3580 Washington av  
 " Gold see also Gould  
 " Anna L r4343 Greenwood ter  
 " Baron student r1029 Dana av apt 2  
 " Betty Mrs mgr Normande Hat Wks h1919 Catalina av  
 " Chas H slsmn Main Supply Co r Newport Ky  
 " Dental Supply Co (Mayer Gold) 328 Provident Bank bldg  
 " Earl T (Alma) dir Evening Activities PS h471 Wood av  
 " Edna hd nurse Cinti Genl Hosp r3259 Elland av  
 " Ella T pkr Cinti Adv Prod Co r527 York  
 " Esther (wid Union) clk h709 Whittier  
 " Geo W lab Union Iron & Steel Co r Newport Ky  
 " J Meyer (Betty) pawnbroker 521 Central av h 1919 Catalina av  
 " Jos (Ivy E) prsr PHDTCo h5555 Montgomery pike  
 " Loretta mach opr COMCo r Newport Ky  
 " Margt (wid Peter V) r1833 Cordova av  
 " Mary r1015 Cutter  
 " Max (Eliz) tailor 526 W 6th h303 Elland cir  
 " Max B furn rms h662 Forest av  
 " Mayer (Miriam) Gold Dental Supply Co h2699 Clifton av  
**GOLD, MEDAL OIL CO THE, Distributors D A Stuart & Co Industrial Oils, 2141 Donaldson av (Covington, Ky), Tel Hemlock 1088**  
 " Miriam Mrs v-pres Goldent Fdy Co Inc h2699 Clifton av

## GOLD

" Pearl student r2699 Clifton av  
 " Saml msngr WUTC  
 " Wm E (Bernice R) sec Goldent Mfg Co Inc h2699 Clifton av  
 " Goldate Frances (wid Theobald) h2143 Clifton av  
 " Golday Edw H (N Louise) slsmn r3932 Liston av  
 " Goldbach Benj G slsmn r1433 Republic  
 " Bernard jr (Melissa) linemn h2434 Copelen apt 9  
 " Rosemary clk r2434 Copelen apt 9  
 " Goldberg Abr (June) clk h810 Kirbert av  
 " Abr (Sarah) driver h228 Windham av  
 " Abr prsmn Cinti Times-Star Co r901 Lexington  
 " Abr trmr FBCo r Cheviot  
 " Albert paymstr Artistic Furn Mfg Co r574 Hale av apt 10  
 " Albert real est 2160 Gilbert av r3811 Edge Hill pl apt 1  
 " Arnett F r626 Rockdale av apt 7  
 " Arth emp Fischer Bakery h831 Hutchins av  
 " Ben (Rose) pres (Sicking Inc) h1015 Egan Hills dr  
 " Benj (Saille) phys 22 W 7th 2d fl h399 Glenwood av  
 " Benj slsmn Gateway Tire & Rubber Co r901 Lexington av  
 " Bernard A (Elsie; Ben & Harry's Service Sta) h512 Hickman av apt 3  
 " Bertha slsmn Shillito's r574 Hale av apt 10  
 " Cass L condenser opr CG&ECo r Columbia Park  
 " Cecilia h3305 Burnet av apt 2  
 " Chas clk Max Elkus r828 Windham av  
 " Chas M (Mary) eng CG&ECo h5655 Ridge av  
 " David (Cinti Foot-Long Co)  
 " David br mgr Ice Cream Shops r668 Rockdale av  
 " Donald slsmn M R Sanders & Sons Inc r890 Clinton Spring av  
 " Dorothy bkpr Gidding Co r2603 Euclid av  
 " Edna nurse Jewish Hosp r3161 Harvey av  
 " Elsie J Mrs bkpr Wein-Bar Cafe h512 Hickman apt 3  
 " Esther r2318 Stratford av  
 " Esther slsmn Pogue's h514 Maple av  
 " Etta W h950 Burton av  
 " Fred (Dora T) tube bender h520 Maple av  
 " Gertrude (wid Morris) h833 Windham av  
 " Goldie C r950 Burton av  
 " Harris dry gds 1718 Race h574 Hale av apt 10  
 " Harry (Sadie) r135 E Mitchell av  
 " Harry (S & H Soap & Chemical Co) r322 W 6th  
 " Harry (Augusta) barber h686 Gholson av apt 22  
 " Hilda ambasser opr Addressograph Sales Agcy r2218 Stratford av  
 " Hyman (Dorothy) r4034 W Liberty  
 " Hyman (Sarah; Goldberg & Zimmerman) h3420 Harvey av  
 " Hyman A (Dorothy) caretkr h3243 Delaware av  
 " Ida M clk Ficks Reed Co r901 Lexington av  
 " Isadore (Hilda) mgr Liberty 5c to \$1.00 Store h2218 Stratford av  
 " Isadore H (Bessie) dept store 3606 Warsaw av h1618 Gilsey av  
 " Jack r818 Hutchins av  
 " Jack (Celia) battery service 1032 McPherson av h do  
 " Jacob (Yetta; Ziv & Goldberg) h36 Burton Woods la  
 " Jacob (Yetta) barber 3344 Montgomery rd h 3468 Wabash av  
 " Jacob (Lena) carp h818 Hutchins av  
 " Jay N r938 Dana av  
 " John archt r36 Burton Woods la  
 " Jos electn 805 Hutchins apt 1 h do  
 " Jos (Lillian) ship clk Artistic Furn Mfg Co h3405 Cleveland dr apt 1  
 " Jos S slsmn May Stern Co r836 Cleveland av  
 " Lawrence baker Rubel Bkg Co r890 Clinton Springs av  
 " Lawrence C (Ruth) phys 19 Garfield pl R623 h4571 Paddock rd apt 2  
 " Lee L (Birdie) mgr Big Features Rights Exch Inc h938 Dana av  
 " Leon surgeon 19 Garfield pl R702 r Harvey sw cor Rockdale av  
 " Leonard r135 E Mitchell av  
 " Louis (Rose) h426 Hopkins  
 " Louis (Sarah) men's furngs 923 Vine h45 Ehrman av  
 " Louis M r3468 Wabash av  
 " M Bernard (Dorothy L) telegrapher WUTC h 2603 Euclid av  
 " Max (Sarah D) hatwkr h3580 Washington av  
 " Max S (Gladys) ins agt h4741 Dale av  
 " Meyer (Jennie) h626 Rockdale apt 7  
 " Meyer J (Ruth) slsmn Isaac Hirschman h711 Glenwood av  
 " Michl (Gateway Tire & Rubber Co) r901 Lexington av  
 " Mildred wrapper Rubel Bkg Co r828 Windham av  
 " Mitchell (Esther) h322 Rockdale av  
 " Morris (Bertha) h310 Erkenbrecher av  
 " Morris h435 Ridgeway av  
 " Morris interne Cinti Genl Hosp  
 " Rae typist Union of Am Hebrew Congregation r310 Erkenbrecher av  
 " Sadie Mrs h890 Clinton Springs av apt 4  
 " Saml r Vernon Manor

## GOLDBERG

" Saml (Lena) janitor United Jewish Soc Agencies h3560 Bogart av  
 " Saml (Fannie) recording sec h3553 Bogart av apt 5  
 " Saml J (Selma J) phys 707 Race Street bldg R304 h917 Dana av apt 12C  
 " Sarah clk Producers Releasing Corp r3400 Burnet av apt A2  
 " Sarah (wid Benj) r3034 Burnet av  
 " Stella bkpr Lynch Fish & Poultry Co r Cheviot  
 " Stella (wid Cass L) r3347 Bonaparte av  
 " Wallace shoe repr Joseph Dombar  
 " Wm furctr Arctic Fur Co r3560 Bogart av  
 " Wm (Ruth) h3410 Cleveland dr apt 1  
 " Zellg (Yetta) prsr LCTCo h901 Lexington av  
 " & Zimmerman (Hyman Goldberg, Saml Zimmerman) junk rear 929 W 5th  
 " Goldblatt David (Sadie) customermn J S Bache & Co h638 Rockdale av apt 4  
 " Harriet h811 Mann pl  
 " Harry K horse trainer r945 Oakland av  
 " Kath K (wid Jacob W) h945 Oakland av  
 " Mildred r811 Mann pl  
 " Mose (Eliz) h2206 East Hill av  
 " Saml phys 19 Garfield pl R259 r1029 Dana av  
 " Stanley pharm r638 Rockdale av apt 4  
 " Goldbrecht Marjorie r3623 W Liberty  
 " Goldberg Robt E student Hebrew Union College  
 " Golde Bernard (Vera P) musician h1272 Gilsey av  
 " Georgia (Alma) dental asst Melvin Schultz h808 Wakefield dr  
 " Georgia asst r808 Wakefield dr  
 " Gertrude slsmn Rollman's r501 Ridgeway av  
 " Jean (wid Harry) r1037 rosemont av  
 " Joe ctr A Nash Co r654 Prospect pl  
 " Jos jwlr h3547 Rosedale pl apt 10  
 " Louis mtrmn h304 Piedmont av  
 " Oscar driver Max Stern Co r3312 Milton ct  
 " Golden see also Golding  
 " Adele dancing tchr r561 Terrace av apt 4  
 " Anna B slsmn Shillito's r Newport Ky  
 " Arth (Emma) lab Central Steel & Wire Co h4247 Fergus av  
 " Auto Sales Chas S Litwack pres-treas Ceil Golden v-pres Rose Bloom sec used cars 3164 Reading rd  
 " Beatrice Mrs slsmn Ernest Schaengold r3440 Dury av  
 " Ceil Mrs v-pres Golden Auto Sales h3321 Perkins  
 " Chas (Yetta) h3121 Savoy pl  
 " Chas W (Elsie A) electn h1222 Quebec rd  
 " Eagle Athletic Club Clarence Flanders supvr 701 W 9th  
 " Earl C (Marguerite) clk State Dept of Liquor Control h3110 Woodburn av  
 " Edw (Ceil) mgr Golden Auto Sales h3321 Perkins  
 " Floyd office mgr Burroughs Add Mach Co r438 Ludlow av  
 " Harry (Thelma) mech John B Reising r2510 Chatham  
 " Harry (Beatrice) shoe repr 709 Clark h3440 Dury av  
 " Haskell (Myrtle) h1003 Marshall av  
 " Isabelle maid 1233 Stratford pl  
 " Ivan R (Mamie; Queen Optical Co) h646 Forest  
 " Jacob (Celia) tailor h709 Clark  
 " Jas T (Louise) mach h4325 Whetsel av  
 " Jas T jr (Marion) reporter Cinti Enquirer h 6159 Benneville  
 " Jewel S student r646 Forest av  
 " Joel (Minerva) mgr Belpik Theatre Corp h529 Forest av apt 6  
 " Kath maid 3532 Paxton av  
 " Kath M office sec Schuster Electric Co r3334 Wabash av  
 " Louvenia (wid Albert) Indrywkr h1008 Gaines  
 " M J bartndr r315 Sycamore  
 " Margt chge of restrm Cinti Enquirer r3424 Brookline av  
 " Margt (wid Edw) clk r561 Terrace av apt 4  
 " Margt J hd bkpr The Mt Lookout Savings & Loan Co r3334 Wabash av  
 " Mary waiter Main Chill Kitchen & Sandwich Shop r2039 Elm  
 " Mary E r1222 Quebec rd  
 " Mary L tel opr Cinti Enquirer r4325 Whetsel av  
 " Mary M Mrs Indrs Cinti Club h351 Erkenbrecher av apt 4B  
 " Marye Mrs (Golden Pep Studios) h538 Rockdale av apt 24  
 " Myrtle Mrs smstrs Louis Levine & Sons h1003 Marshall av  
 " Nathan r318 Crestline av  
 " Neuman (Christine) porter Herbert W Doll r 2033 Highland av  
 " Pep Studios (S Pep and Marye Golden) dancing studio 136 E 6th  
 " Richd J (Margt) clk PO h1926 Catalina av  
 " Rita C sten Ohio Trust Co r Jersey City N J  
 " Robt E clk UCLICo r3110 Woodburn av  
 " Rod Chapter No 55 OES Mrs Charlotte Eaton sec meets 2d and 4th Thursdays each month E 5th se cor Sycamore  
 " Rod Lodge No 473 (IOOF) Wm Schoepflin sec meets 1st and 3d Monday of each month 1725 Carl  
 " Rose bkpr Natl Label Co r Norwood



## GOLDEN

" Rule Electric Shop Inc John E Palmer pres Raymond G Palmer sec-treas 116 W 7th  
 " Rule Produce Co (Clyde Mastin, Frank Scholle) poultry 51 Walnut  
 S Pep (Marye; Golden Pep Studios) h538 Rockdale av apt 24  
 " Saml A carp r318 Crestline av  
 " Stanley H student r646 Forest av  
 " T Harlan (Eva) farmer h6432 Crestview av  
 " Thos engr Frank Herschede Co r Newport Ky  
 " West Wine Co Ltd (Thrifty Drug Inc) 901 Broadway  
 " Willey L slsmn Cinti Post h561 Terrace av apt 4  
 " Wm (Anna M) h3334 Wabash av  
 " Wm lab r4653 Kirby av  
 Goldenber Reuben genl agt Cinti Union Term r Ft Thomas Ky  
 Goldenberg Anna Mrs h750 E Mitchell av apt 5  
 " Anna M h671 Fernland av  
 " Barbara J student r762 South Crescent av  
 " Bernice sten Fredk Rauh & Co r750 E Mitchell av apt 5  
 " Dorothy M fctywrk r4543 Innes av  
 " Edwin H h721 E Mitchell av  
 " Eleanor sten r721 E Mitchell av  
 " Eli clk Max Goldenberg r3315 Drexel pl  
 " Eliz (wid Herman) r4543 Innes av  
 " Frank (Esther) phys 707 Race St bldg h762 South Crescent av  
 " Fredk clk Max Goldenberg r3315 Drexel pl  
 " Geo G (Elsie; Goldenberg & Kersting) h1838 Avonlea av  
 " Harry G (Margt A) countermn h4543 Innes av  
 " Isadore clk Max Goldenberg r3315 Drexel pl  
 " Jack (Sylvia) clk Max Goldenberg h889 Blair av  
 " Louis (Fannie) r721 E Mitchell av  
 " Louis E r3642 Alaska av  
 " Max (Esther) fruits 3460 Reading rd h3315 Drexel pl  
 " Robt E r721 E Mitchell av  
 " Ruth maid 1271 Avon dr  
 " Ruth office sec Security Savings & Loan Co r750 E Mitchell av  
 " Wilbert prsmn Berman Prtg Co r4543 Innes av & Kersting (Geo G Goldenberg, Albert Kersting) plmbrs 109 E 12th  
 Goldenburg Ella clk Gibson Art Co r Ft Thomas Ky  
 " Grace (wid Wm S) h2603 Bellevue av  
 " Virginia R radio artist WKRC r2603 Bellevue av  
 " Goldenson Eva r3444 Jay apt 4  
 " Jacob (Pearl L) shlp clk h2013 Breen  
 " Milton (Sarah) slsmn Mabley's h3444 Jay apt 4  
 Goldent Mfg Co Inc Mayer Gold pres-treas Mrs Miriam Gold v-pres Wm E Gold sec dental supplies 328 Provident Bank bldg factory 15 W 6th R300  
 Golder Albert (Ida F) mgr Mrs Ida F Golder h2479 Madison rd apt 22  
 " Alma r440 Lafayette av  
 " Ida F Mrs restr 1114 E McMillan h2479 Madison rd apt 42  
 " Jack (Betty) restr 2449 Gilbert av h825 Wm H Taft rd apt 10  
 " Kate (wid Abe) h524 Carplin pl  
 " Maria nurse 359 Ludlow av apt 30 h do  
 " Oscar (Rebecca) shoe repr h5006 Belleum av  
 " Sylvan A student r5006 Belleum av  
 Goldey Angela R office sec Old Spring Distilling Co r3219 Lookout cir  
 " Bros Inc Ralph G Goldey pres David L Goldey v-pres Julius Sahn sec Leo Sahn treas beauty supplies 652 Main  
 Cecil J slsmn Goldey Bros Inc - North College Hill  
 " David L (Effie M) v-pres Goldey Bros Inc h2815 North Bend rd  
 " Dolores mus tchr 5818 Hamilton av apt 27 h do  
 " Gretchen r3818 Hamilton av apt 27  
 " Harry J (Margt C) credit mgr CG&ECo h3219 Lookout cir  
 " Hortense R sten r3219 Lookout cir  
 " Naomi D tchr R Wurlitzer Co r5818 Hamilton av apt 27  
 " Nathan H slsmn Goldey Bros Inc h5818 Hamilton av apt 27  
 " Norman (Mabel) h5848 Cornelia av  
 " Ralph G pres Goldey Bros Inc r Cheviot  
 Goldfarb Betty G student r414 Rockdale av  
 " Freda mgr Reading Hand Lndry r223 Hearne av  
 " Lillian J clk Parkway Hdw & Supply Co r3445 Harvey av  
 " Max (Mary) slsmn h223 Hearne av  
 " Meyer (Gertrude; Main Awning & Tent Co) h338 Rockdale av  
 " Mordchai (Alisa) tchr Bur of Jewish Educ h810 Blair av apt 15  
 " Nathan (Jennie; Majestic Upholstering Co) h414 Rockdale av  
 " Sydney (Marie; Sydney Goldfarb Co) h705 North Crescent av  
 " Sydney Co (Sydney Goldfarb) wiping rags 2612-14 Colerain av  
 Goldfuss Albert J bottler Queen City Btlg Co r Harding  
 " Chas (Mildred) formn Merchants Cold Stge Co h413 Considine av

## GOLDFUSS

" Chas F (Gladys O) mach h306 W McMicken av  
 " Emma r2525 Talbott av  
 " Esther student r451 Lloyd pl  
 " Evelyn Mrs waiter John Dooris r213 Findlay  
 " Geolitho Standard Pub Co r Silverton  
 " Raymond r451 Lloyd pl  
 " Ruth pkr r451 Lloyd pl  
 " Wm B (Mabel) plshr Creutz Platers Inc h1405 Vine  
 Goldhagen Abr K (Myrtle L) restr 411-13 W 6th r237 Wedgewood av  
 " Frances restr 401-07 W 5th r237 Wedgewood av  
 " Harold K r237 Wedgewood av  
 " Jos (Beki) h237 Wedgewood av  
 " Leonard W (Wein-Bar Cafe) r237 Wedgewood  
 " Saml M bartndr Wein-Bar Cafe r237 Wedgewood  
 Goldhoff Abr (Rebecca) h835 Blair av  
 " Benj (Sarah B) clk US Rubber Co h516 Prospect pl  
 " Bertram C clk Columbia Bk & Sav Co r329 Erkenbrecher av  
 " Jesse W (Ruth) pkr h3208 Harvey av  
 " Louis J (Fannie) women's clo 1423 Vine h329 Erkenbrecher av  
 " Maurice (Eleanor C) supt h2959 Mignon av  
 " Robt M emp SBCo r2959 Mignon av  
 " Sarah B Mrs drs 1304 Linn h516 Prospect pl  
 " Selma r329 Erkenbrecher av  
 Goldie Chas E (Mary) dist rep GMAC h2923 Wold  
**GOLDIE'S BEAUTY SALON (Goldie Deaton), All Lines of Beauty Work, Marcel, Finger Wave, Hair Cutting, Permanent Wave, Expert Manicuring, "The Latest and Smartest Styles" 121 W 15th, Tel Parkway 3048**  
 Golding Alex tailor Ben Friedman h3440 Harvey av apt 4  
 " G H clk White Villa Gro r220 E 6th  
 " Jos G janitor CG&ECo r Aurora Ind  
 " Morris (Rebecca) 2d hd furn 1416 Central av r552 Maple av  
 " Raymond clk Adv Accessories Inc r3440 Harvey av apt 4  
 " Wm journalist r3440 Harvey av apt 4  
 Goldkiller Arth W (Juanita L) carp h3639 Dawson  
 " Frank slsmn r4257 Williamson pl  
 " Fred (Kate) slsmn h4257 Williamson pl  
 " Lee slsmn r4257 Williamson pl  
 " Myrtle tel opr City Div Pub Relief r4172 Hamilton av  
 " Phillip mixer SBCo r Norwood  
 " Robt (Sylvia) clk h1521 Lingo  
 Goldman Albert (Sue; Natl Furn Co) h3561 Glenwood pl  
 " Albert J (Edith) slsmn Seinsheimer Paper Corp h3955 Dickson av  
 " Alex (Sadie) buyer Big Store Co h3639 Reading rd apt 24  
 " Benj slsmn Continental Bkg Co h710 E McMillan apt 4  
 " Bernard (Gisela; Progress Mfg Co) h830 Lexington av  
 " Bernard dentist 1730 Chase av r768 Ridgeway av apt 3  
 " Bernard (Marion) mgr Reismen-Rathman Corp h760 Greenwood av apt 4  
 " Bernard R (Fannie E) purch agt h1112 Fenmore  
 " Birdie Mrs h3131 Reading rd apt 6  
 " Chas slsmn r430 Forest av  
 " Chas C slsmn Saml Smith r860 Blair av  
 " Dorothy tchr r768 Ridgeway av apt 3  
 " Douglas (Natalia) phys 605 Provident Bank bldg r Wyoming  
 " Edith r830 Lexington av  
 " Edith Mrs clk Jewish Center h3955 Dickson av  
 " Elaine F student r1112 Penmore av  
 " Esther emp Gibson Art Co r990 Cleveland av  
 " Eudice student r3561 Glenwood pl  
 " Fannie (wid Abr) h768 Ridgeway av apt 3  
 " Fannie (wid Sol) r678 Forest av apt 2  
 " Fanny asst forwn Glenn Garment Co r990 Cleveland av  
 " Geo (Fannie) h540 Prospect pl apt 1  
 " Gertrude emp Gibson Art Co r990 Cleveland av  
 " Gustave (Betty; Globe Wrecking Co) h5300 Reading rd apt 4  
 " Helen clk Dow Drug Co r569 Prospect pl  
 " Henry (Hannah) h633 Kenyon av  
 " Jack F (Fannie) pres Elaine Amusement Co h4514 Perth la  
 " Jacob (Bessie) shoe repr 209½ Emming h860 Blair av  
 " Jerome (Marjorie L) lawyer 3d fl Citizens bldg h432 Riddle rd apt 1B  
 " John student r3955 Dickson av  
 " Julius tailor h678 Forest av apt 2  
 " Leon (Belle H) phys 733 Carew Tower h3493 Brookline av  
 " Leonard B r860 Blair av  
 " Louis J (E-Z Loan Co) r Fountain Square Hotel  
 " Maurice (Mary L) clk Bro of Ry Ciks h1239 Manss av  
 " Minnie (wid Adam) slsmn r3545 Burnet av apt 6  
 " Robt r540 Prospect pl apt 1  
 " Robt student r830 Lexington av  
 " Robt P (Theresa W; Paxton & Seasongood) h3560 Interwood av

## GOLDMAN

" Rose r501 Ridgeway av apt 5  
 " Rosella K (wid Ralph H) h3719 Wilson av  
 " Saml (Sally) slsmn h655 Prospect pl  
 " Sidney clk E-Z Loan Co r332 Rockdale av  
 " Stanley busmn Gateway Restr r330 W 4th  
 " Tillie (wid Frank) r315 Elland cir  
 " Tobie (wid Israel) h990 Cleveland av  
 " Vesta r990 Cleveland av  
 " Victor D (Sylvia S) v-pres-sec Arrow Furn Co r3719 Wilson av  
 Goldmeier Fred r2873 McMicken av  
 Goldmeyer Anna maid h2703 North Bend rd  
 " Clifford (Virginia L) clk h1619 Peaslee av  
 " Fred R (Pearl) supvr The Voss Gro Co h117 Lyon  
 " Fred R (Eliz D) woodwkr h6400 Mels av  
 Goldner Alvina clk h3532 Reading rd apt 18B  
 Goldrainer Albert A buffer K D Lamp Co r Sharonville  
 " Geo S (Annette M; Gatto & Co) h5130 Laconia  
 " John A (Kate) printer h711 Delta av  
 " Louis H (Marie) lab h1925 Race  
 Goldrick Edith Mrs (Dixon's Alteration & Dress-making Shop) r Bellevue Ky  
 " Frank M (Ada S) formn h283 McCormick pl  
 " Paul J clk RyMS r North Bend rd and Aspen av  
 Goldring Arnold r920 Burton av apt 12  
 " Max (Helen) formn h920 Burton av apt 12  
 Goldsberry Carl bus opr r2402 Iowa av  
 " Chas B (Pearl H; Northside Clifton Refrigeration Co) h963 Wells  
 " E supvr United Parcel Serv r Covington Ky  
 " Francis (Louise) driver Taxicabs of Cinti h2538 Eastern av  
 " Jas R (Stella) driver h2417 Symmes  
**GOLDSBERRY JOHN P (Mabel M), Attorney-at-Law 1105 Telephone Bldg 225 E 4th, Tel Main 0414, h13 Pendery av (Wyoming), Tel Valley 1104**  
 " Kenneth C emp Wm Powell Co r963 Wells  
 " Lois C sten Fairbanks Morse & Co r2116 St James av  
 Goldsby Wm porter King Drug Co r626 W 4th  
 Goldschind David (Rachael) h549 Prospect pl  
 " Sara L slsmn r549 Prospect pl  
 Goldschmidt Clara r3824 Drake av  
 " Frank (Agnes V) baker 3218 Montana av h3439 McFadden av  
 " Gertrude M r1054 Krels la  
 " Henretta A compt opr Continental Bkg Co r1054 Krels la  
 " J Clemens r3824 Drake av  
 " John C h3824 Drake av  
 " Leonard B shoe wkr r1930 Fairfax av  
 " Lillie maid 3987 Rose Hill av  
 " Louis J separator HCCo r3132 Glendora av  
 " Margt (wid Bernard) h4229 Badgley av  
 " Raymond E mech r3132 Glendora av  
 " Wm B (Anne A) shoe wkr h1930 Fairfax av  
 " Wm G (Anna) paper carrier h1054 Krels la  
 " Wm J bkpr Lincoln Natl Bk r Madison Place  
**GOLDSMITH ALVA W (Ida S; Harmon, Colston, Goldsmith & Hoadly), Attorney-at-Law, 3d Floor StPaul Bldg 111 E 4th, Tel Main 1800, h735 Clinton Springs av, Tel Avon 5811**  
 " Archie D (Mildred) h1434 Eastern av  
 " Audrey C student r4040 Winding way  
**GOLDSMITH CATHERINE B, Sec The Buka Coal Co, r Vernon Manor Apts**  
 " Clarence (Beatrice) lab h1033 Rittenhouse  
 " Clarence R (Leona R) ins agt h208 Sturgis av apt 1  
 " Danl r3138 Burnet av  
 " David student r133 W University av  
 " Dillard (Etta) lab h408 W Liberty  
 " Earl J (Helen B; Marlin Garment Co) h1721 Northampton dr  
 " Edgar J (Blanche) chairmn of board Sport Products Inc h4017 Beechwood av  
 " Eleanor r1434 Eastern av  
 " Emil B (Lucille K) v-pres-treas Sport Products Inc h4040 Winding Way  
 " Ferdinand (Cath) optician M Mayer & Bro r Vernon Manor  
 " Gustave M (Alma M) h1734 Bella Vista  
 " Gustave M jr (Mildred R) eng Goldsmith Metal Lath Co r1734 Bella Vista  
 " Helen tel opr r620 Lincoln av apt 206  
 " Helen Mrs maid 3505 Telford  
 " Henry F merchandizing mgr P Goldsmith Sons Inc r Wyoming  
 " Homer emp Mlls Restr r222 W Court  
 " Hugo H (Helen) pres Sport Products Inc h4020 Rose Hill av  
 " Jacob (Gertrude) toys 631 Main h6124 Kennedy  
 " Jerome S (Sylvia H) credit mgr Interstate Home Equip Co h981 Debe la apt 4  
 " John H (Anna M) leather grainer h4312 32d av  
 " Jonas A (Corinne L) pres Goldsmith's Inc h622 Sholson av  
 " Jos lab City Park Dept r RD 7 Box 279  
 " Lawrence E (Helen) notions 20 E Court h3557 Alaska av apt 1  
 " Leah R (wid Millard) h2100 Vine apt 21  
 " Lillie (wid Chas) h863 Lexington av  
 " Louis (Freda; Hisey-Wolf Machine Co) h916 Lexington av apt 1

## GOLDSMITH

" Lydia h3753 Reading rd apt 111  
 " Mabel h620 Lincoln av apt 206  
 " Max (Gertrude) slsmn h740 Chalfonte pl apt 5  
 " Max S pres-treas Goldsmith Metal Lath Co r Hotel Gibson  
 " Metal Lath Co Max S Goldsmith pres-treas Wm M Goldsmith v-pres-sec 4501 Chickering av  
 " Metal Lath Lodge No 1984 Edwin Beckman pres meets 1st Friday 4300 Spring Grove av  
 " P Sons Inc Wm C Cowen pres Richd W Scallan v-pres G Jos Brungs sec Harry M Forman treas whol sporting gds 1820 John and 1901 Gest  
 " Philip F (Elsie E) real est h52 Erkenbrecher  
 " Philip H (Cecile) sec Sport Products Inc h5 Avon Fields pl  
 " Sidney (Maude) changer Goodyear Shoe Repr h352 Northern av  
 " Sidney operating eng CG&ECo r348 Shiloh  
 " Susie r1545 Baymiller  
 " Virginia r39 E 9th  
 " Walter P lab Cowng Eng h216 Piedmont av  
 " Wm M (Aimee) v-pres-sec Goldsmith Metal Lath Co h934 Marion av  
 Goldsmith's Inc Jonas A Goldsmith pres Rudolph Wiedemann v-pres Stanley N Straus sec May Schussler treas dept store 1420 Main branches 4025 Hamilton av and 3166 Madison rd  
 Goldstein Abe clk H Zussman & Son Co r3256 Burnet av  
 " Alex ctr GTCO r Covington Ky  
 " Alf r1624 Clarewood av  
 " Bella clk r752 South Crescent av  
 " Belle waiter r808 Cleveland av apt 18  
 " Benj F (Clara) sec-treas Spritz Clothing Co h663 E Mitchell av  
 " Bernard asst mgr Dow Drug Co r Reading  
 " Bertha (Meyer Enameling Co) r1624 Clarewood  
 " Bessie r211 Northern av  
 " Bruno (Matilda) waiter h1228 Dewey av  
 " Chas L (Esther) slsmn Shillito's h848 Windham  
 " Clara slsmn r3400 Burnet av apt A3  
 " Daniel (Frances) div mdse mgr Rollman's h1737 Northampton dr  
 " Deana slsmn Baker's Shoe Store r808 Cleveland av apt 13  
 " Dorothy clk Union of Am Hebrew Congregation r808 Cleveland av apt 18  
 " Grace Mrs sewer Wessel Bedding Co h119 W 5th apt 3  
 " Harold (Lilly) driver h603 Rockdale av  
 " Harold K (Adele) lawyer 111 E 4th R301 r565 Howell av  
 " Harry (Celia) linoleum 2001 Vine h135 E Mitchell av  
 " Harry (Mary) slsmn h565 Howell av  
 " Harry (Jeanette) phys 1001 Provident Bank bldg h3935 Wess Park dr  
 " Hattie (wid Harry) h331 Northern av apt 2  
 " Hyman (Goldie) carp h1620 Broadway  
 " Ida clk Bell Furn Co r331 Northern av apt 2  
 " Ida (wid Max) h808 Cleveland av apt 18  
 " Isaac (Bertha) h211 Northern av  
 " Jay A student r663 E Mitchell av  
 " Jennie (wid Danl) h803 E Mitchell av  
 " Julia K (wid Arth I) r Belvedere apts  
 " Kate sten AOLCo h335 Northern av apt 26  
 " Leonard J (Gratia; T & L Music Co) h1801 Catalina av  
 " Max (Goldie) clo presser h823 Hutchins av  
 " Paul C (Sara) clk Westheimer & Co h520 Hale av apt 211  
 " Ralph clk Louis Clothing Co r803 E Mitchell av  
 " Reba slsmn r3345 Burnet av apt 1  
 " Rebecca Mrs r999 Dana av  
 " Rhea acct Ironall Factories Co h3345 Burnet av apt 1  
 " Sadie asst buyer Todd Bros Apparel Co r335 Northern av apt 26  
 " Saml (Goldstein & Gitleson) r751 N Crescent av  
 " Saml furn rms 426-30 W 8th h do  
 " Theo clk T & L Music Co r331 Northern av apt 2  
 " Wm (Leah) slsmn Theo Mayer & Bro r Norwood & Gitleson (Saml Goldstein, Saml Gitleson) 307 Baymiller  
 Goldstein Abr clk r3472 Knott  
 " Andrew (Louise) h3472 Knott  
 " Hyman r3472 Knott  
 " Isaac r3472 Knott  
 " Lena sten City Welfare Dept r3472 Knott  
 Goldston H Doyle (Thelma L) cook r4828 Plainville rd  
 " Karl P clk Southern Ry System h1029 Ross av apt J  
 " Lesley r1029 Ross av apt J  
 Goldstone Aaron D (Emma) clk PO h3658 Alaska  
 " Arth (Virginia) sta atndt Norman D Zerkle r 3655 Edwards rd  
 " Gilbert R cond NYC System  
 " Henry (Ruth) slsmn Republic Light Co h920 Burton av apt 35  
 Goldwain Robt (Nora) h747 Carlisle av  
 Golembiewski Henry organist r314 N McMillan  
 " John (Mary) mach h314 W McMillan  
 " Jos P (Margt) drftsman h316 W McMillan  
 Golf Manor Food Shoppe (Montgomery Simons) restr 2212 Langdon Farm rd

Golfman Florence sec Albert L Weinstein r3580 Reading rd apt 5  
 " Jos mach Louis G Freeman Co r RD 2 Amelia  
 " Nathan N mach Louis G Freeman Co r RD 2 Amelia  
 " Sarah Mrs baker 680 Forest av h3580 Reading rd apt 5  
 Golidy Agnes r1032 Evans  
 Gollightly Maggie cook 2841 Ambleside pl  
 " Wm (Pauline) tanner h1429 Baymiller  
 Gollington Wm M (Nannie) lab h1720 Dreman av  
 Gollis Angelo confr 289 W McMicken av r401 Mohawk  
 Golla Alberta smstrs r469 W McMicken av apt 4  
 " Elsie (wid Albert) h469 W McMicken av apt 4  
 " Rose (wid Adolph) r4104 Whetsel av  
 Golladay Calvert pntr r132 Valencia  
 " Harry T (Lou) h417 Oregon  
 " John O (Eva L) hlpr HCCo h1303 Republic  
 Gollahan Geo R (Gladye) driver h2035 Burnet av  
 " Geraldine student r6009 Wayside av  
 " Harry M (Dora R) carp h6009 Wayside av  
 " Patk E egg candler Wright Egg & Poultry Co r220 E 6th  
 " Ralph M (Ruth K) asst Shillito's h1024 Lockman  
 Goller sec also Goeller  
 " Andrew C (Margt E) electn h1434 Regent av  
 " Arth H (Grace M) slsmn h1406 Republic  
 " Dorothy M Mrs h4973 Glenway av  
 " Edw D (Edna) gdnr h2633 Beekman apt 10  
 " Irwin J (Berneda E) supt Richardson Taylor Globe Corp h6078 Lantana av  
 " Irwin J jr lacquer mlxer Industrial Finishes Div r4973 Glenway av  
 " Jos asst formn Lunkenheimer Co r Cheviot  
 " Jos emp Orville Simpson Co r Elmwood Place  
 " Margt r1434 Regent av  
 " Melba L sten UCLICo r4973 Glenway av  
 " Wm (Margt) atndt r1322 California av  
 " Wm A (Emma L) exp 1506 Reid av h do  
 " Wm J wtchmn h413 Bank  
 Gollman Luella (wid Jas) h928 Churchill av apt 4  
 Gollohon Carl A (Virginia L) policemn h3606 Barberty av  
 Golsch Clarence str Dorst Jvlyr Co r RD 2 Cleves  
 " Russell (Ruth) fctywrk h1218 Elberon av  
 Goller Harold delmn Sarsfield's Pharmacy r Reading  
 " Lowell E (Janette L) slsmgr Garlock Packing Co h1540 Yarmouth av  
 Goltha Maggie r706 W 5th apt 13  
 Goltra Sidney E (Anna) mdsemgr Pogue's h3519 Principio av  
 " Goltrie Jas V (Mary F) sta atndt r2150 Fulton av  
 Goltz Frank slsmn Cinti Cake & Sply Co r RD 13 Box 164  
 Golusin Mary tailor H A Seinsheimer Co r3410 Glenmore av  
 " Nick ctr Stebler Tailoring Co r Cheviot  
 Golze Paul mach Acme Mach Tool Co h455 Warner  
 Gomberg Co Wm V Ebersole Co reps real est appraisers 123 E 6th R505  
 Gomersall Bruce adv novelties 111 E 3d apt 1 r856 Buena Vista pl  
 " Eliz (wid Bruce) h856 Buena Vista pl  
 " Geo B slsmn Universal Film Exchange Inc r856 Buena Vista pl  
 " Robt R slsmn r856 Buena Vista pl  
 Gomes Earl S (Florence; Earl's Bottling Works) h3690 Vine  
 " Harry J student r945 Oakland av  
 " Rachel K typist P&GCo r945 Oakland av  
 " Roy J (Marie W) supt Whitaker Paper Co h945 Oakland av  
 Gomien Cath R shoewkr Krippendorf-Dittmann Co r415 Considine av  
 " Chas (Rose C) h1900 Vine  
 " Chas L lab r415 Considine av  
 " Edw buyer Big Store Co r Newtown  
 " Eliz I clk Thiemann Bros r415 Considine av  
 " Eug J baker r415 Considine av  
 " F M Coal & Supply Co Mrs Florence M Gomien pres Randall L Gomien v-pres Mrs Hazel G Fibbe sec-treas 5401 Hertzell  
 " Florence M (wid Jas E) pres F M Gomien Coal & Supply Co h4801 Winona ter  
 " John E (Faith) barber Guy W Anderson r1916 Kemper la  
 " Jos C press opr F H Lawson Co r415 Considine  
 " Kathryn E sten CG&ECo r Newtown  
 " Mary T slsmn Kresge's r415 Considine av  
 " Randall L (Geneva) v-pres F M Gomien Coal & Supply Co h5747 Adelphi  
 " Wm T mach opr F H Lawson Co h415 Considine  
 Gomillion Jos (Hattie) porter Albee RKO Theatre h1028 John apt 6  
 Gommel Aug (Mary) h225 Orchard  
 " Constance nurse Bethesda Hosp r619 Oak  
 " Loretta r225 Orchard  
 " Louise clk Metropolitan Life Ins Co r225 Orchard  
 " Robt student r225 Orchard  
 Gonder Alex driver St Vincent de Paul Salvage Shop r Newport Ky  
 " Isadore (Edna) oiler UCLBldg h529 E Liberty  
 " Jos driver St Vincent de Paul Salvage Shop r829 Poplar  
 Gonderts Ralph r506 E 4th apt 204  
 Goding Jos slsmn Wittenborg Toy Co r Dayton Ky  
 " Victoria (wid Geo) r5711 Madison rd

## Dr. Magnus White

Optometrist

Eyes Examined  
 Glasses Fitted  
 154 E. 4th St.  
 Parkway 2191



Gongora M Carmen sten Industry Export Serv r The Fontbonne  
 Gongwer Eliz Mrs sec to bd of dir City Gospel Mission r1314 Vine  
 Gonnard Bros (Hal H and Curt) mach tools 760 Greenwood av apt 8  
 " Curt (Gonnard Bros) r3839 Millsbrae av  
 " Hal H (Gonnard Bros) r760 Greenwood av apt 8  
 Gonsley Margt G candy wkr Kroger's r705 State av  
 Gonzales Alton (Rosemary) clk Stanley A Ober r 525 Prospect pl  
 Gonzalez Emeterio student r2707 Clifton av  
 Gooch Aaron (Willa M) lab h528 John  
 " Albert (Bernice E) baker Flavorite Doughnut Co h1705 Lang  
 " Chas (Pearl) lab r rear 1523 Linn  
 " Doyle J candy wkr Kroger's r Covington Ky  
 " Geneva nurse C-BLDiv r Norwood  
 " Homer lab r225 W Court apt 4  
 " Homer musician r1232 Jackson  
 " Jas (Olivia) lab h726 W 4th  
 " Larnie (Beulah) lab h705 W 5th  
 " Lee (Millie) lab h1023 Mound  
 " Leon (Ruth) lab h1025 Mound  
 " Marsha r1023 Mound  
 " Walter M (Mary) printer Cinti Times-Star Co h2529 Bell pl apt C2  
 " Wilbur r1023 Mound  
 Good sec also Goode  
 " Alice M cash State Mut Life Assur Co r305 W McMillan  
 " Anna M Mrs mach opr Mack Shirt Corp r Covington Ky  
 " Arth (Lucy) millwright C-BLDiv h4212 Brownway av  
 " Bernardina (wid Harry) gro 1777 Sycamore r128 Mason  
 " Booker T lab r939 Richmond  
 " Carter V prof UofC r Wyoming  
 " Chas maintenancemn C-BLDiv r4212 Brownway  
 " Chas E (Mildred) plant wkr Chas Taylor Sons Co r240 McCormick pl  
 " Clements L musician Hellmers Yacht Club  
 " Dolly entertainer r2200 Madison rd apt 20  
 " Dora (wid Jas) h2228 May  
 " E M mach King Mach Tool Co r Deer Park  
 " Edw A (Emily) restr & bowling alley 3208 Warsaw av h do  
 " Eldon embalmer W D Jacobs Co h663 June  
 " Eliz nurse r Anna Louise Inn  
 " Elva W (wid Evan) h2424 Highland av  
 " Florence cash Shillito's r2547 McMicken av  
 " Geo J (Florence L) solderer Huenfeld Co r3730 Llewellyn av  
 " Harry r1105 Elm  
 " Housekeeping Shop (R M Wood Elmer C Duerigen) elec appliances 1802 Race  
**GOOD JOHN (Nellie), Good Chiropractic Health Service, 25 Years Successful Practice, Hours 12 to 2 and 3 to 7 P M Monday Through Saturday, Other Hours by Appointment, 206 E 5th R24, Tel Parkway 0378, r310 Decatur (Aurora, Ind), Tel Aurora 514-J**  
 " John J (Hazel G) h6316 Kennedy av  
 " Jos r2613 Park av  
 " Jos lab r322 Findlay  
 " Jos J clk C&ORy r Covington Ky  
 " Julia (wid Jos) r322 Findlay  
 " Leslie clo prsr Walter L Click r409 W 6th  
 " Leslie (Della) waiter h1611 Race  
 " Lucinda (wid Geo) h3025 Kerper av  
 " Luck Service Station (Clifford J Brennan Cyrus D Lawson) fill sta 234 W 9th  
 " Lulu (wid Geo) h3730 Llewellyn av  
 " Mabel office sec Cinti Goodwill Industries r823 Freeman av  
 " Mary K (wid Geo) r3662 Glenway av  
 " Nancy (wid John) r939 Richmond  
 " Omer (Bess) clk h921 Wm H Taft rd apt 50  
 " Pearl clk r2424 Highland av  
 " Ralph M (Marie) driver h128 Mason  
 " Ralph W phys 902 Carver Tower h305 W McMillan  
 " Rhoda Mrs mald r2626 Park av  
 " Robt E (Helen) driver h3668 Vine  
 " Robt L (Jaqueline) treas Witt & Co Inc r3026 Madison rd  
 " Ruth L clk CG&ECo r Norwood  
**GOOD SAMARITAN HOSPITAL, Sister Louise Bertrand Superior, Clifton av sw cor Dixmyth av, Tel University 1400**  
 " Valeska M Mrs fctywrk Sport Products Inc r209 Wade

## GOOD

" Vernell Mrs maid r803 Kenyon av  
 " Virgil D (Velma L) chiropractor 2108 Central  
 pkwy h3216 Observatory av  
 " Virginia tchr h3634 Edwards rd apt 22  
 " W wise hd King Mach Tool Co r RD 1 Fosters  
 " Will Children's Settlement W 9th sw cor Free-  
 man av  
 " Will Foundry (F A Klaine Co) W Front sw cor  
 Central av  
 " Will Industries Jos T Brannon mgr 901 Freeman  
 av branches 1006 W 8th 1701 Race 3816 Spring  
 Grove av and 4805 Whetsel av  
 " Will Methodist Church Rev Fred H Rinehart  
 pastor 815 Freeman  
 " Wm F (Martha) lab h1122 Jackson  
**GOOD & BAD FURNITURE CO (John Stubble-**  
**field), Used Furniture, Antiques and Curios**  
**Books and Pictures, "You'll Find it Here",**  
**1543 Race, Tel Parkway 0175**  
 Goodale Bessie fnshr GTCO r Covington Ky  
 " Frank chemist Natl Lead Co r Hamersville  
 " Irene R Mrs sten Chas E Holmes Co r2314  
 Auburn av  
 Goodall Aaron R (Norma M) sec-treas Goodall  
 Monument Works Inc h1118 Delta av apt 4  
 " Building 330 W 9th  
 " Co Louis L Harris genl mgr clo mfrs Robertson  
 av nw cor 31st av  
 " Edw M (Anna M) formn h602 Church  
 " Geo (Betty) photog h1676 Central pkwy apt 403B  
 " Harry W (Sophia) dep Co Probate Ct h1122  
 Queen City av  
 " Harry W jr (Cath) soap ctr DuBols Soap Co h505  
 Armory av apt 375  
 " Isabelle (wid John) r45 E McMillan  
 " John H (Eileen) lab h2813 Massachusetts av  
**GOODALL MONUMENT WORKS INC, Thos J**  
**White Pres, Aaron R Goodall Sec-Treas, Es-**  
**tablished 1847, Memorial Contractors 320-22**  
**W Court, Tel Cherry 2021**  
 " Orville D (Sylvia) auto mech h2539 Moorman av  
 " Robt L clk Clint Ball Crank Co r2539 Moor-  
 man av  
 " Thos elev opr Hotel Metropole r Newport Ky  
 " Wm prsmn Roxy Printing & Stationery Co r1825  
 Logan  
 " Wm R r3561 Bayard dr  
 " Wm R jr (Mary F) v-pres Robert A Cline Inc  
 h3561 Bayard dr  
 " Wm R III student r3561 Bayard dr  
 Goodapple Curtis W (Alice) slsmn h1716 Kinney av  
 " John H r1716 Kinney av  
 Goodbey Wallace mech hlpr CG&ECO r6919 Vine  
 Goode see also Good  
 " Allen W (Mabel; Universal Joint Service Co)  
 r Covington Ky  
 " Anna (wid Aug) r3094 Markbreit av  
 " Chas S mech eng State Hwy Dept r North College  
 Hill  
 " Edna J bkpr Richter Jewelry Co r Covington Ky  
 " Eliz maid 206 Wm H Taft rd  
 " Emma E (wid Saml) h3327 Bonaparte av  
 " Everett E (Nellie C) driver h3607 Michigan av  
 " Fred (Odessa) chef Hotel Broadway h933  
 Churchill av  
 " G P eng Liebel-Flarsheim Co r Park Hills Ky  
 " Geo porter S Frieder & Sons Co  
 " Geo P (Hazel) waiter Hamilton County Golf and  
 Country Club h1324 Lincoln av  
 " Geo W (Isa) ship clk h2635 Alms pl  
 " Georgia maid 5752 Belmont av  
 " Grace clk L&NRR r3303 Lambert pl  
 " Hazel Mrs beauty opr Mrs Eliz Gray r939 Rich-  
 mond  
 " Henry T (Hazel) h406 W Liberty  
 " John W r4031 Delaney  
 " Justin (Mae) lab r3634 Roll av  
 " Laurence h4031 Delaney  
 " Luster P (Anna) carrier PO h2830 Alms pl  
 " Martin M (Eliz) h5330 Cornelia av  
 " Mattie (wid John) h885 Rockdale av  
 " Millard F driver Fenton's r922 Rogers pl  
 " Nelson (Gelola) musician h2332 Park av  
 " Russell E (Bettie) lab Clint Union Term h1037  
 Baymiller  
 " Virginia r406 W Liberty  
 Gooden Anna G r1053 Cutter  
 " Leola Mrs maid h1053 Cutter  
 Goodenberger Harry T (Mary) credit mgr h6127  
 Webbland pl  
 Goodenough Arth L (Bertha) waiter h306 E Lib-  
 erty  
 " Bertha Mrs emp Ziegler Towel Supply Co h306  
 E Liberty  
 " V L emp Crosley Corp  
 Gooder Granville M bottle exchange 433 E 2d r  
 Terrace Park  
 " Paul H (Eleanor B) slsmn h6265 Cortelyou  
 Gooderson Geo E (Mary) firemn Co Maintenance  
 Dept h753 Wells  
 " John E jr slsmn Shillito's r755 Wells  
 Goodfellow Alex R mach opr h2477 Saturn  
 " Cath H r2477 Saturn  
 " Robt clk E A Kinsey Co r Chevlot  
 " Robt C clk UCLICo r Chevlot  
 Goodfriend Audell (wid Harry) pharm Sarsfield's  
 Pharmacy h3013 Glendora av

## GOODFRIEND

" Calvin (Lucille) bkpr Early & Daniel Co h  
 Stop 4 1/2 Lower River rd  
 " Henry J emp WHCo r Newport Ky  
 " Marguerite L librarian Univ Library r Newport  
 Ky  
 " Rose (wid Chas) r rear 140 Mulberry  
 Goodhart Zip (wid Simon) r3896 Reading rd apt T  
 Goodhead Charlotte typist 5th 3d Un Tr Co r2508  
 Highland av apt 6  
 " Ella r2508 Highland av apt 6  
 Goodhew Geo E lab h134 Broadway apt 5  
 " H Charlotte sten P&GCo r Ft Mitchell Ky  
 " Paul ship clk John S Swift Co r Covington Ky  
 Goodin Alice r251 Wenner  
 " Chas sec Film Exchange Employees B37  
 " Deo L (Elsie L) lab h311 E 13th apt 5  
 " Harry A (Emma E) h251 Wenner  
 " Helen maid 1115 Sunnyslope dr  
 " Helen sec Donald S White r Ft Thomas Ky  
 " Jas C r319 E 13th  
 " John W (Myrtle A) lab h319 E 13th  
 " Myrtle W fctywr Sherbrook Distr Co r319 E  
 13th  
 Gooding Bryce lab Merchants Cold Stge Co r Bell-  
 vue Ky  
 " Clifford B (Avonell R) Industrial eng h3813  
 Brotherton rd apt 2W  
 " Doris E clk WPA r Norwood  
 " Eug lab Merchants Cold Stge Co r Covington Ky  
 " Frances smstrs Louis Levine & Sons r Newport  
 Ky  
 Goodlander Edna M asmbler Gibson Art Co r Lud-  
 low Ky  
 " J Ralph (Vivian M) slsmn Rubel Baking Co h  
 3415 Woodburn av  
 " Leroy T (Renee) ins Insp r h2518 Riverside dr  
 " Renee Mrs waiter Old Vienna h2518 Riverside dr  
 Goodlet Deloris r522 W 5th  
 Goodlett Dora J Mrs beauty shop 2933 Gilbert av  
 h809 Beecher  
 " John L (Dora J) agt Victory Mutual Life Ins Co  
 h809 Beecher  
 Goodling Elmer G (Rosalia M) meat ctr Mrs Rose  
 " Goodling h rear 2446 Riverside dr  
 " Fred M (Sylvia M) office mgr Avondale Dairy  
 Co h4648 Joana pl  
 " John J (Rose) h638 State av  
 " Rosalia M Mrs binderywrk Johnson & Hardin Co  
 h rear 2446 Riverside dr  
 " Rose Mrs gro 638 State av h do  
 Goodloe Willie (wid Harrison) h743 Barr  
 " Willie (wid Jas) Indrs r2719 Park av  
 Goodlow Anna clk h1036 Oehler  
 " John L hlpr Leondres H Dodge r705 Carlisle av  
 " Lillian h723 W 5th  
 Goodman see also Gootman  
 " Abs (Sadye) slsmn Metropolitan Printing Co h  
 4847 Paddock rd apt 4  
 " Abr (Jennie) h319 Rockdale av apt 8  
 " Abr (Betty; Stock Yards Horse & Mule Mkt)  
 h1025 Redway av  
 " Albert blockmn B-G Foods Inc r Covington Ky  
 " Alf C slsmn W E Newbold Bootery Inc r Mt  
 Healthy  
 " Andrew G (Mamie) hlpr City Div Waste Colln h  
 630 W 7th  
 " Ann smstrs r3449 Lyleburn pl  
 " Anna maid Orthodox Jewish Home for the Aged  
 r815 Race  
 " Anna (wid Sol) r548 Prospect pl  
 " Anna (wid Walter) tel opr h1675 Blue Rock  
 " Benj (Yetta) slsmn M R Sanders & Sons Inc h  
 431 Maple av apt 12  
 " Bertha r819 W Court  
 " Bridget r3126 Harvard av  
 " Chas clk Isa F Blumenthal r566 Maple av  
 " Chas lab r947 John  
 " Chas pin str Mergard's Twentieth Century Recre-  
 ation Bldg r1057 Wesley av  
 " Cornelius lab r721 Kenyon av  
 " David (Jennie) ctr A Nash Co h3454 Hallwood  
 pl  
 " Edw doormn Albee RKO Theatre r2828 Jefferson  
 " Egbert H (Pauline) artist h1305 Young  
 " Elmer r24 W McMillan  
 " Elmore (Beatrice) hlpr h3059 Mathers  
 " Esther Mrs h911 W 9th  
 " Estill W (N Ione) lab h5381 Miami av  
 " Frank h2542 Ring pl  
 " Frank J (Nellie B) musician h2828 Jefferson av  
 " Hannah G Mrs tchr Bureau of Jewish Education  
 h917 Dana av apt 12D  
 " Hannah L (wid Sol) h548 Prospect pl  
 " Helen A priv sec Am Brass Co r1039 StGregory  
 " I Henry (Eliz) slsmn Bimel Co h2622 Victory  
 pkwy apt 3  
 " Irving B (Lenora) h1127 Cheyenne dr  
 " Ival (Harrlet) ball player h3119 Mozart apt 2  
 " Jack slsmn B & N Sales Co r515 Melish apt 32  
 " Jas (Laura) h612 Smith  
 " Jas M (Genevieve) carrier PO h656 Crown  
 " Jesse (Edna) lab City Water Wks h931 John  
 " Joan E r911 W 9th  
 " John (Ann) driver h2106 Sinton av apt 22  
 " John (Mary) waiter Wm Schaaaf  
 " Jos r319 Rockdale av apt 8

## GOODMAN

" Jos (Rebecca) confr 641 Prospect pl h3465 Read-  
 ing rd  
 " Julius (Mary) junk h566 Maple av  
 " Karl G clk Natl Cash Register Co r Hamilton  
 " Kate bkbnr r3449 Lyleburn pl  
 " Lillian buyer r510 Hale av  
 " Mae Mrs r516 Slack  
 " Margt r2946 Cleinview av  
 " Mattie smstrs r428 Clark  
 " Maxine cash Lerner Shops r1130 Winfield av  
 " Mayme A h3449 Lyleburn pl  
 " Michl E (Cath) lathe opr CBTCO h1039 StGreg-  
 ory  
 " Mildred waiter Rosenook r130 E 9th  
 " Monroe lab h732 W 7th  
 " Mortimer student Hebrew Union College  
 " Muriel waiter h3850 Reading rd apt 5  
 " Nathan (Leah O) men's furngs 921 Central av  
 h1958 Garden la  
 " Ora D Mrs bindery wkr Johnson & Hardin Co  
 r2114 Sinton av  
 " Orvie C (Mildred) furn rms 131 E 9th h do  
 " Orville W (Jane) plmbr h4908 Harold  
 " Rose U Mrs solr Fenton's r1130 Winfield av  
 " Saml (Sonia) h500 Hale av apt 5  
 " Saml slsmn Mrs Yetta Selzer r543 Prospect pl  
 " Saml M (Hannah G) asst City Bd of Educ Cur-  
 riculum Dept h917 Dana av apt 12D  
 " Sander M asst UofC r548 Prospect pl  
 " Sara cook P&GCo r422 Elizabeth  
 " Sarah h837 Windham av  
 " Sarah waiter Frances M Dennison h901 W 8th  
 " Sarilda r300 Broadway  
 " Sheldon (Victorla) mgr B & N Sales Co h515  
 Melish apt 32  
 " Simon A (Jeane) clk h2415 Dover  
 " Sol (Ethel B) lawyer 1011 First Natl Bank bldg  
 h1753 Berkley av  
 " Sonia brusher Abe Korelitz r500 Hale  
 " Vernon J (Clara M) steward h6733 Bramble av  
 " Walter (Alberta) lab r755 Richmond  
 " Wm (Hanna) coml artist 3639 Reading rd apt 25  
 h do  
 " Wm jr (Eleanor) v-pres Butterfield-Goodman &  
 Roubush Inc h3550 Holly la  
 " Wm B pres A & P Managers Benefit Assn r Mul-  
 berry  
 " Wm C clk RyMS h414 Elberon av  
 " Wm H mach r4908 Harold  
 " Wm S (Mary J) mtrmn h245 McCormick pl  
 " Winifred A slsmn r2823 Jefferson av  
 " Winkler W (Hortense) asst editor h4801 Yar-  
 mouth pl  
 " Winnie h3126 Harvard av  
 Goodner Vinnie L tchr h42 Glenwood av apt 3  
 Goodnight Guy O sheet metal wkr Clint Sht Mtl &  
 Rfg Co h619 Carlisle av  
 Goodnough Eliz Mrs r139 E 6th  
 " Frank C (Carrie E; Frank C Goodnough Uphol-  
 stering Co) h6746 Doon av  
**GOODNOUGH FRANK C UPHOLSTERING CO**  
**(Carl W Rogginger, Frank C Goodnough),**  
**Upholstering 6702 Montgomery Pike, Tels Jef-**  
**erson 1116 and Melrose 8983**  
 " Ida A (wid Alf) h2833 Montana av  
 " Mamie L pres-treas Hotel Lytle r139 E 6th  
 " Rosa E floorwn Woolworth's r2838 Montana av  
 Goodpaster Alf C (Grace E) pntr h4228 Brownway  
 " Emma cook r2946 Mlnot av  
 " Geo formn WHCo r Lawrenburg  
 " Robt r300 Broadway  
 " Woodrow (Lois) curator Museum of Clint Soc  
 of Natural History r6014 Kellogg av  
 Goodpastor Billie B carrier r bsmt 2315 Kemper la  
 " Henry pntr r4224 Appleton av  
 " Ida (wid Charlie) caretkr Pinewood Apts h bsmt  
 2315 Kemper la  
 Goodpasture Geo clk r2783 Willard av  
 Goodram Jas cook The Barn  
 Goodrey Jas W sheet metal wkr Clint Sht Mtl &  
 Rfg Co r4374 Eastern av  
 Goodrich B F Co The Mark O Ward dist mgr tires  
 311 E Central pkwy  
 " B F Co Inc Footwear Div Parker B Robinson  
 mgr 314 W 4th  
 " Bernice hosp atndt r1057 Township  
 " Calvin C student r3333 Bishop  
 " Chas usher Eden Theatre  
 " Chas S student r316 Melish av  
 " Dorothy waiter r249 Pike  
 " Earl B (Edith) cond h316 Melish av  
 " Edith Mrs starcher Crystal Lndry Inc h316 Mel-  
 ish av  
 " Edw E wtmchn Perfect Mfg Co r Norwood  
 " Elmer mech Valley Bus Co r Hamilton  
 " Eunice Mrs janitor Union of Am Hebrew Congre-  
 gation r1508 Elm  
 " Evelyn r718 Hopkins  
 " Frances B (wid Edw) waiter h2316 Ohio av  
 " Gertrude F (wid Brown) r2938 Fairfield av  
 " Harry M h rear 308 W Liberty  
 " Howard printer John P Weber r1718 Waltham  
 " Jos h1701 Freeman av  
 " Jos Indrymn r1004 Poplar  
 " Jos (Grace) mtrmn h2808 Euclid av  
 " M Frances student r316 Melish av  
 " Paul h1508 Elm

**GOODRICH SILVERTOWN STORES, C B Hollingshead Mgr, J E Kelley Operating Mgr, Goodrich Silvertown Tires, Batteries, Brake Lining, Wheel Alignment, Gas, Oil, Specialized Lubrication 1008 Sycamore, Tel Cherry 4050, and 4111 Spring Grove av, Tel Kirby 5065, (For further information see left side lines and page 122 Buyers' Guide)**

Goodridge Benj L emp WHC Co r RD 2 Ludlow Ky  
 " Chas mtrnm CG&ECo r Covington Ky  
 " Elmer mach Specialty Device Co r Erlanger Ky  
 " Fred A (Jean) bkpr h3123 Mapleleaf av  
 Goodrum B wash rack mn Fuller Auto Co r512 Richmond  
 " Josephine Mrs h512 Richmond  
 Goodrun Jas cook r636 W 8th  
 Goodson Pollie r713 Hopkins  
 Goodspeed Mary (wid Dellbert) r2400 Grandview av apt 9  
 Goodwell Kenneth A spl agt Connecticut Genl Life Ins Co r2992 Linwood av  
 Goodwin Albert L Rev (Tena) pastor Jerrill Baptist Church h733 W Court  
 " Alma F nurse Cinti Genl Hosp r3259 Elland av  
 " Alvin L r1237 Martin  
 " Annabelle Mrs h537 W 6th apt 11  
 " Audrey r Anna Louise Inn  
 " Buck (Luia) lab h937 W 9th  
 " Carl msngr PO r3727 Hyde Park av  
 " Carlton E slsmn H J Heinz Co r Charleston W Va  
 " Cath walter Union News Co h218 W 12th apt 27  
 " Chas r2024 Florence av  
 " Chas asst ship clk Universal Film Exchange Inc r Covington Ky  
 " Chas mgr r5326 Ward  
 " Chas S (Mary W) porter Joy Shop h3026 Kerper  
 " Cornelius hlpr Superior Fuel & Bldrs Supply Co r21 Kenyon av  
 " Donald driver r1608 Hughes  
 " Donald (Grace) lab r822 Main  
 " Dorothy C student r1119 Queen City av apt 7  
 " Earl H (Cath) lab h1237 Martin  
 " Edw J (Marion) service mgr Niser Ice Crm Co r Ft Mitchell Ky  
 " Elva Mrs h1865 Chase av apt 5  
 " Fannie r5001 Cushman  
 " Frances dept mgr Pogue's r301 W McMillan  
 " Frank P (Maybelle) slsmn Natl Life Ins Co h 4533 Hector av  
 " Geo (Irene) loader P Goldsmith & Sons h4520 Colerain av  
 " Geo A ship clk Sport Products Inc r4520 Colerain av  
 " Grace L fctywrk Sherbrook Distr Co r316 E Liberty  
 " Harry A r217 Peete  
 " Henry (Lucille) lab Black Cat Coal Co h716 Hopkins  
 " Henry (Melva L) lab h1226 W 9th  
 " Herman B (Opal) v-pres Consolidated Engineering Co h191 E McMillan apt 11  
 " Horace (Frieda) garagemn City Div Waste Colln h1743 Eastern av  
 " Ila (wid Linton) h2337 Kemper la  
 " Jas mattress mkr Pabst Bedding Co r1427 Sycamore  
 " Jas A diemkr John VanRange Co r Bellevue Ky  
**GOODWIN JAMES E (Mabel L), Mgr Ohio Bag & Suitcase Co, Tel Main 3294, h50 Dewitt, Greenhills**  
 " Jas L dept mgr Union News Co r218 W 12th apt 27  
 " Jeannette (wid Walter) bkpr h8323 Anthony Wayne av  
 " John D (Alva; Goodwin's Pharmacy) h6261 Beechmont av  
 " John W (Lue C) car repr h5914 Lantana av  
 " Lennox C (Eliz) sec Pettibone Bros Mfg Co h 2401 Salutaris av apt A3  
 " Luther C (Minnie) prs opr C-BLDiv h1119 Queen City av apt 7  
 " M Eliz Mrs h5001 Cushman  
 " Millie Mrs waiter Wilson & Watkins r3026 Kerper av  
 " Otis (Estell) lab h938 Richmond  
 " Patricia R r4061 Beechwood av  
 " Quinton L mattress mkr Pabst Bedding Co r1427 Sycamore  
 " Ralph lab r3148 Wehrman av  
 " Ralph I (Ann F) v-pres Field Richards & Co r Indian Hill  
 " Ralph M (Sue) solderer Crane & Breed Casket Co h1119 Queen City av apt 6  
 " Raymond (Augusta M) collr h4130 Mad Anthony  
 " Raymond W (Josie L) driver h2306 Symmes  
 " Reginald E dir Boys Club of Cinti (Ninth St Br) r5326 Ward  
 " Robt H r1237 Martin  
 " Robt P (Marie) asmlbr C-BLDiv h2153 Colerain av  
 " Rosalie Mrs maid h438 W Court  
 " T E emp Crosley Corp  
 " Tench (Eunice E) lab h4685 Cresap av  
 " Theo (Anna) h840 Poplar  
 " Thos A h4061 Beechwood av  
 " Tracey E r1105 Elm  
 " Urban C (Anna V) slsmn A Nielsen Co h405 Prohasco

**GOODWIN**  
 " Wm r315 Sycamore  
 " Wm (Mae) chauf h3561 Montgomery rd  
 Goodwin's Pharmacy (John D Goodwin) 3506 Columbia pkwy  
 Goodwyn Jas r548 Glenwood av  
 Goodyear Elden G (Anna P) loco eng h4952 Reeves pl  
 " Henry M (Hannah S) phys 19 Garfield pl R556 h 2358 Bedford av  
**GOODYEAR SERVICE, Leonard W Moore Mgr, Auto, Tire and Battery Sales and Service, Sycamore se cor 9th, Tel Cherry 1423**  
 " Service (tires) 1705 Madison rd  
 " Shoe Repair (Bernard J Kathman) 111 W 5th  
 " Tire & Rubber Co C F Stroud genl mgr 420 Commercial sq  
 Gooley Ethel waiter Putman Inc r2230 Eastern av  
 " Garnet tchr r241 Wm H Taft rd  
 " Gladys C bkpr Meyer Dental Laboratory r3638 Eastern av  
 Goosby Julius r651 Kenyon av  
 " Lela (wid Gus) maid h651 Kenyon av  
 " Minnie B maid r1062 Rittenhouse  
 " Robt lab r651 Kenyon av  
 Goosby Myrtis Mrs r rear 753 W Court  
 " Ralph (Eva G) restr 523 Lincoln Park dr h do apt 8  
 " Roy L (Lille) lab h713 W 8th  
 " Roy L jr r713 W 8th  
 " Saml (Rose) lab Ferro Concrete Constr Co h863 Clinton  
 Goose Jos (Rose A) carp h1223 Savoy pl  
 " Walter (Ardella) meat ctr Geo H Schoeppl h11 Bowman ter apt 3  
 Goosy Chas H (Eita C) oiler r3553 Newton av  
 Goosman Bernard A (Mary E) filling sta 4701 Columbia pkwy h3754 Beechmont av  
 " Bernard A jr r3754 Beechmont av  
 " Carl R (Vera) clk UCLICo h662 Delta av  
 " Fred W (Louise) slsmn h41 W Mitchell av  
 " Fred W jr student r41 W Mitchell av  
 " Henry J (Augusta) slsmn A&D Co h111 Dorsey  
 " Herbert (Louraine) driver h1711 Western av  
 " Herman (Lenna) wtdmnn Provident Savings Bank & Trust Co h2852 Minto av  
 " Kendle J r3754 Beechmont av  
 " Mae mach opr COMCo r Covington Ky  
 " Robt L jr student r662 Delta av  
 " Virginia H atndt Cinti Genl Hosp  
 Goosmann Chas (Iva T) phys 22 W 7th 3d fl r Wyoming  
 " Chas sect mgr Pogue's r Wyoming  
 " Clifford clk Kruse Hdw Co r421 Grand av  
 " Fred H (Florence M) slsmn h730 Froome av  
 " John F (Beatrice) asst formn Lunkenheimer Co h2176 Selim av  
 " Josephine (wid Richd) h736½ McMakin av  
 " Richd F (Mae) patrolmn Merchants Private Police Co h2423 Vine  
 " Richd L emp Acme Mach Tool Co  
 " Wm D (Sam'l Wells & Co) r Mt Healthy  
 Goossens Ege office 1316 American bldg  
 Gooten Gertrude br mgr Betty Maid Dress Shop r3310 Elland av  
 " Jos (Minnie) roofer h3310 Elland av  
 Gootman see also Goodman  
 " Avivoh r906 Carplin pl  
 " Jos (Bessie; Metropolitan Printing Co) h506 Carplin pl  
 " Shulamith student r506 Carplin pl  
 Gorab Messu M (Luia D) drftsmn Penker Constr Co r2512 Fairview av  
 Goranilo Bruno bkpr Model Lndry Co r Bellevue Ky  
 Gorbet Rolando G sheet metal wkr r3015 Henshaw  
 Gorbell Russell R (Seville C) ship clk Vitagraph Inc h3507 Chevrolet av  
 " Sadie (wid Ralph) r3644 Boudinot av  
 Gord Sadie T sten Fred J Scull r2917 Fischer pl  
 Gordan Amanda maid Milton Academy of Beauty Culture  
 " Julius driver Pachoud Lbr Co Inc r712 Freeman  
 " Mayme E h843 Fairbanks av  
 Gorden Wm I lab r1539 Dudley  
 Gording Leo O mach opr ATWCo r Covington Ky  
 Gordon see also Cordon  
 " A Cedric clk Wm L Gordon r46 Oaklawn dr  
 " A Kath smstrs r959 Francisco  
 " A C clk Lett & Co of Indiana Inc r Dayton Ky  
 " Agnes (wid Louis) h646 W 4th  
 " Albert A student Hebrew Union College  
 " Albert D (Virginia) tailor 320-22 Keith bldg h 3836 Woodburn av apt 2  
 " Albert H (Fannie) lab h537 E 13th  
 " Alex restr 501 W 8th r738 W 6th  
 " Alice r5 W 12th  
 " Allen W r734 W Court  
 " Amos r1035 Gest  
 " Ann maid 3439 Linwood av  
 " Anne h3652 Reading rd apt 109  
 " Anne emp Shillito's  
 " Arth W (Lois C) lawyer 711 Traction bldg h3570 Michigan av  
 " Auction Co 1640 Vine  
 " Bearelea (Miriam) h856 Lexington av  
 " Bernie (Celia) slsmn Gordon Furniture Co h 1026 Burton av apt 303  
 " Bertha J forwn Gibson Art Co h3350 Cavanaugh

**GORDON**  
 " Blanche Mrs maid h1117 Myrtle av  
 " Boris ctr H A Seinsheimer Co r2316 Ohio av  
 " C W slsmn Carbon Fuel Sls Co r Lansing Mich  
 " Chas (Helen) h10 E Clifton av apt H  
 " Chas (Daisy) lab Cinti Union Term Co h547 Oliver  
 " Chas ovenmn Flavorite Doughnut Co  
 " Chas jr lab r347 Oliver  
 " Chas C mach opr IlSCO Copper Tube & Prod  
 " Chas E (Jessie F) pimbr h6814 Roe  
 " Charlie L r540 Hopkins  
 " Christine nurse Longview Hosp  
 " Clara Mrs h629 Walnut 3d fl  
 " David r412 E 2d  
 " David (Ida; David Gordon Bldg & Constr Co) h353 Rockdale av apt L  
 " David Building & Construction Co (David Gordon) 3493 Burnet av  
 " Dennis (Ruith) h1929 Eastern av  
 " Donald W r46 Oaklawn dr  
 " Dorothy tchr r143 Huntington pl  
 " Dovie (wid Clarence) maid h922 W 9th  
 " Edw (Mattie) h561 George  
 " Edw lab 712 W 4th  
 " Ella Mrs mach opr GTCO r2353 Victor  
 " Elmer L (Eve C) mtrnm sta 4900 Plainville rd h5139 Camargo pike  
 " Elmira Mrs h1047 Kossuth  
 " Elmo K (Wilma C) mtrnm h2924 Jefferson av  
 " Elsie hsekpr 318 Forest av  
 " Emanuel lab r649 Carr  
 " Emil I variety store 7115 Vine r346 Rockdale av  
 " Emma (wid Thos) r2613 Jefferson av  
 " Ethel M Mrs sten VanCamp-Stratton Co r2518 Bell pl  
 " Eunice orderly Cinti Genl Hosp  
 " Faye bkpr Union of Am Hebrew Congregation r26 Carplin pl  
 " Flats 2817 Ashland av  
 " Florence L r734 W Court  
 " Floyd W (Gertrude E) carp h2220 Salvador  
 " Fredk H ins agt 706 Mercantile Library bldg r 3519 Michigan av  
 " Frieda r518 Maple av  
 " Frieda sten r3419 Larona av  
 " Furniture Co Stanley Gordon mgr 1520 Vine  
 " Geo wtdmnn Container Corp r Fairfax  
 " Geo G barber Cinti Gymnasium r27 W 7th  
 " Geo L porter Met Motor Co r830 Wehrman av  
 " Geo M jr appr opr CG&ECo r Hamilton  
 " Gilbert S (Mary R) slsmn h3437 Shaw av apt 106  
 " Gladys fctywrk Cin-Made Corp r959 Francisco  
 " Goldie tchr r1006 Burton av apt 3  
 " Governor L (Florence L) lab h734 W Court  
 " Greta Mrs manicure Mabley's h5054 Sidney rd  
 " H h124 E 9th apt 307  
 " Hannah (wid Franklin) r4428 Simpson av  
 " Harold lab r547 Oliver  
 " Harry (Minnie) brewerywkr HBCo h324 Straight  
 " Harry carp r2220 Salvador  
 " Harry (Norma) dept mgr Potter Shoe Co r Norwood  
 " Harry (Ethel M) lino opr r2518 Bell pl  
 " Harry (Fanny) men's furngs 336 W 5th h825 Cleveland av  
 " Hazel M r4335 Normandy av  
 " Helen Mrs mach opr Mack Shirt Corp r10 E Clifton av  
 " Helen M nurse 15 Mason apt 6 b do  
 " Henry W (Lucille M) formn h3311 Southside av  
 " Hyman (Emma; Excel Tailor Shop) h518 Maple  
 " Ida Mrs dry gds 1118-20 Vine r539 Prospect pl  
 " Ida (wid Nathan) h346 Rockdale av  
 " Inez hsekpr Vernon Manor  
 " Inez Mrs h1035 Gest  
 " Isom r1035 Gest  
 " Jas (Marion) h842 Clinton  
 " Jas (Caroline) h3582 Colerain av  
 " Jas purch agt Midwest Radio Corp r Covington Ky  
 " Jas jr clk Kruse Hdw Co r3582 Colerain av  
 " Jas E meter reader CG&ECo r Covington Ky  
 " Jas R (Luella) steam firemn City Water Wks h 8003 Woodbine av  
 " Janet floor mgr A&D Co r668 Gholson av  
 " Jeremiah D dentist 712 Provident Bank bldg h 1806 Brewster av  
 " John h704 W 5th apt 2  
 " John mach opr Duro Block Co  
 " John K (Louise O) acct Murphy Lanier & Quinn h2356 Park av apt 48  
 " John L (Estelle) lab h1549 Central av apt 4  
 " John M (Alma M) wtdmnn h2851 Eastern av  
 " Jos lab StVincent de Paul Salvage Shop r408 Clark  
 " Jos F lab Early & Daniel Co r Covington Ky  
 " Josephine M Mrs h143 Huntington pl  
 " Jown W (Vada S) lab h3311 Southside av  
 " Julius r1217 Linn  
 " Kath fctywrk Cin-Made Corp r2524 Hackberry  
 " Katie waiter r532 W 6th  
 " L O r24 E 9th  
 " Lawrence O (Rhoda M) associate The Byrne Organization r Ft Thomas Ky  
 " Lela Mrs h743 Hopkins  
 " Lonnie (Anna) lab h3548 Dick

## GORDON

" Louis (Mae) driver h605 Forest av apt 19  
 " Mabel F (wid Wm) h330 W 4th apt 6  
 " Margt (wid Walter) fctywrk h462 Crestline av  
 " Marie clk Fair Store Co r324 Straight  
 " Martin h32 E Court apt 2  
 " Mary r547 Oliver  
 " Mary Mrs elev opr Christ Hosp r226 W Court  
 " Maurice (Florence L) r3921 Warwick av  
 " Melissa B (wid David F) h4335 Normandy av  
 " Morris (Cecile E; Family Supply Co) h648 Leyman dr  
 " Morris C (Mally) h526 Carlin pl  
 " Moses (Lena; Family Supply Co) h1006 Burton av apt 3  
 " Naomi sten Universal Film Exchange Inc r686 Gholson av  
 " Norris (Virginia; Gordon & McCary Pharmacy) r1346 Chapel  
 " Rae clo ftr r2518 Bell pl  
 " Raymond clk Kruse Hdwy Co r3582 Colerain av  
 " Richd tchr Douglass Jr High Sch  
 " Richd windowmn Hotel Broadway r1346 Chapel  
 " Richd I clk Cent Tr Co r Ft Thomas Ky  
 " Robt A (Nola M) pntr r322 W Court  
 " Ruel (Edith B) lab CG&ECo h2524 Hackberry S & Co (Stanley Gordon) whol furn 6 W Pearl S Clyde (Edith) asst supt Spring Grove Cemetery h4737 Gray rd  
 " Saml (Ella) baster GTCO h2353 Victor  
 " Saml cond r2807 Warsaw av  
 " Saml pres Best Stores Co r Lawrenceburg Ind  
 " Saml (Eliz B) slsmn Electrolux Corp h1384 Burdett av  
 " Saml (Hazel) slsmn I C Elman Co h3593 Wilson  
**GORDON SERVICE STATION (Elmer L Gordon), Pure Oil Gasoline and Oils, Tires, Tubes and Batteries, Auto Accessories, Lubrication, Live Bait 4900 Plainville rd, Tel Bramble 1118**  
 " Shandon C (Lora) mach h225 Stark  
 " Simon (Fanny) h2617 Victory pkwy  
 " Simon jr (Geneva M) r807 Wehrman av  
 " Stanley mgr Gordon Furniture Co r346 Rockdale  
 " Stedman r County T B Sanatorium  
 " Stuart (Maude) janitor Navarre Apts h2651 Gilbert av  
 " Sylvester S (Virginia M) sub carrier PO h3132 Braxton-Campbell ct  
 " Sylvia investigator City Div Pub Relief r353 Rockdale av apt L  
 " Theo J (Alma) clk r1222 Walnut  
 " Thos (Harrlett) clk h2930 Cortelyou pl  
 " Thos genl contr 262 Monitor av h do  
 " Vernon porter r505 W 7th  
 " Victor rating examiner US Civil Serv Comm r YMCA  
 " Virginia artist Gibson Art Co r2377 Ravine  
 " Virginia slsmn r291 Southern av apt 4  
 " Walter E (Ida A) h1499 Homer av  
 " Ward M (Gertrude S) mach r4335 Normandy av Wm r922 W 9th  
 " Wm r4428 Simpson av  
 " Wm (Lenora) guard Fed Reserve Bk h2861 Fischer pl  
 " Wm lab h1034 Linn  
 " Wm (Margt) lab h753 W 9th  
 " Wm student r1810 Young  
 " Wm J r532 W 6th  
 " Wm L (Gertrude R) newspaper syndicate 1015 Vine R500 h46 Oaklawn dr  
 " Wm S (Lillian G) atty US Natl Lab Relations Bd  
 " Wm T phys Longview Hosp  
 " & McCary Pharmacy (Norris Gordon, Bertram McCary) 700 Kenyon av  
 Gordon's Men Shop (Mrs Ida Gordon) men's furngs 1116 Vine  
 Pharmaceutical Co (Isaac N Jarson and Walter L Gross) 810 W 5th  
 Gordy Helen cash John R Thompson Co r Covington Ky  
 " Laura B (wid Ezra) h757 Carlisle av  
 Gore Beatrice (wid Jas) r1329 Crier av  
 " Dana C (wid Wm) janitor Cinti Post h424 E Liberty  
 Duncan H wrapper Taystee Bread Co r424 E Liberty  
 " Francis A (Eliz) agt Monumental Life Ins Co h2321 Kemper la  
 " Fredk E (Sonia) v-pres Blue Diamond Coal Co h506 E 4th apt 600  
 " Georgia C clk Emory F Frye r2371 Wheeler  
 " Hazel maid r949 W 8th  
 " John (Ruth) mach n rear W 102 Clifton av  
 " Leola M nurse Cincinnati Genl Hosp r3259 Eiland  
 " Rufus (Pearl) h740 Hopkins  
 " Wm (Irma) mach opr h2261 Loth  
 " Wm T custodian Cleveland Court Apts h3401 Cleveland dr apt 2  
 Goree Lionel (Jean) sta atndt h553 Delta av  
 " Wm lab E H Bards Range & Fdy Co r655 Linn  
 Gores Geto student r3874 Clifton av  
 " Landis student r3874 Clifton av  
 " Paula L (wid Geo) h3874 Clifton av  
 Goret Nathan B (Eva; General Sales Co) h3705 Beatrice dr apt 2  
 " Nathan H mgr Jewish Daily Forward r3511 Reading rd apt 14  
 Goretzky Jos (Belle) pkr h3471 Knott  
 " Morris r3471 Knott

## GORETSKY

" Saml slsmn r3471 Knott  
 " Shirley student r3471 Knott  
 Gorey see also Gory  
**GOREY MARY, Woman's Page Editor Cincinnati Enquirer, r313 Winchester rd, Paris, Ky**  
 Gorgen Nicholas J slsmn Johns-Manville Sales Corp r Lockland  
 Gorges Aug H cigars 5 E 13th r120 Winkler  
 " Jos E (Mildred M) ptrn grader Premier Ptnr Co h635 Hawthorne av  
 " Wm technician State Radio & Electric Service r 552 W Liberty  
 Gorguanopolos Michl waiter Louis Kolentse r342 W 5th  
 Gorham Hessie (wid Jas) r1031 Pine  
 " Manuel slsmn Queen City Motor Exchange  
 Gorin Thos eng Eagle-Picher Sales Co h2531 Burnet av apt 21  
 Gorius Anita J librarian Greenhills br Pub Library r1028 Bader  
 " Rose M (wid Louis) h1028 Bader  
 Gorka Louise (wid Phillip) r1125 Walnut apt 2  
 Gorley Floyd asst cook City Div Pub Relief r Montfort Heights  
 Gorman Alice B sten W L Budde & Co r Covington Ky  
 " Ann G r505 Ludlow av  
 " Bridget M (wid Bernard) h1038 Considine av  
 " Chalmers J (Bonny Kay) ship clk r501 Lowell  
 " Clarence H (Mary B) br mgr Sears Roebuck and Co h3320 Glenhurst av  
 " Dorothy M sten Decorators Wall Paper Co r Reading  
 " Edith M (wid Thos) tel opr h1406 Locust apt 21  
 " Edw jr slsmn r186 Ivanhoe av  
 " Edw T h4618 Simpson av  
 " Enid sten Co Prosecuting Atty r Reading  
 " Ernest parts caster Globe-Union Inc r5702 Peabody av  
 " Frank E clk W&S Life Ins Co r1110 Sherwood  
 " Geo A (Edith M) clk Ideal Service Supply Co h1405 Carolina  
 " Gertrude N smstrs Forney Tailors r1236 Elberon  
 " Harold T bkpr UCLCo r RD 1 Sharonville  
 " Helen L Mrs head waiter Christ Hosp r2358 Auburn av  
 " Henry J h59 Wooddale av  
 " Jack lead burner Globe-Union Inc r Sharonville  
 " Jas r242 W 5th  
 " Jas J jr (Helen M) policeman h4342 StLawrence  
 " Jas P h3341 Meyer pl  
 " John cook r1122 Jackson  
 " John B (Gertrude) prsmn Edwin J Sampson h1236 Elberon av  
 " John E (Margt E) mtrmn h510 Considine av  
 " Jos E (Mary) h747 Beechwood av  
 " Lillie A mus tchr 941 Hawthorne av h do  
 " Lillie M (wid W Frank) h4110 Sherwood av  
 " Louis I (Rosemary) brewerywrk HBCo r1038 Considine av  
 " Margt h1110 Wm H Taft rd apt 4  
 " Marjorie slsmn Lawton Co r Wyoming  
 " Mary A h3107 Hackberry  
 " Mattie L (wid Patk) r575 Wilham pl  
 " Nelson (Susie) lab h1202 Broadway  
 " Paul E (Rita M) fctywrk Huenefeld Co h2457 McMicken av  
 " Richd (Mary) clk h1018 Beech av  
 " Robt driver Coca-Cola Btlg Wks Co r Hamilton  
 " Robt N (Mary; Peck Shaffer Williams & Gorman) r Wyoming  
 " Russell C (Laura L) h1236 Elberon av  
 " Teresa I clk W&S Life Ins Co r1038 Considine  
 " Walter R prsmn Gibson Art Co r Covington Ky  
 " Wm driver r322 W 4th apt 11  
 " Wm P prs opr K D Lamp Co h1432 Main  
 " Wilson r1202 Broadway  
 " Winifred C r3107 Hackberry  
 Gormas Andrew (Frances L) hat clnr 1019 Central av r Covington Ky  
 Gormiller Hazel Mrs shoewkr Krippendorf-Dittmann Co h1620 Race  
 " John (Hazel) plstr contr 1620 Race h do  
 " Jos driver Taxicabs of Cinti r Bellevue Ky  
 " Vincent (Marjorie) mgr Maurice Apts h3373 Reading rd apt 24  
 Gormley Edw J auto parking 318 E 9th h3545 Evanston av  
 " Eug (Mary) soapmkr h3511 Beldare av  
 " Jack (Margt) baker h96 W McMillan  
 " Jas shademkr r121 E Court apt 14  
 " John W shtmtlwrk Cinti Sht Mt & Rfg Co r Covington Ky  
 " Jos utilitymn County TB Sanatorium r3746 Wieman av  
 " Jos J sec Netherland Plaza r Park Hills Ky  
 " Katharine clk P&GCo r4950 Ralph av  
 " M Jeanette waiter Frisch's Cafe Inc r4319 Brownway av  
 " Mary nurse Jewish Hosp r3161 Harvey av  
 " Minnie (wid Martin) h4319 Brownway av  
 " Raymond horse trainer r4319 Brownway av  
 " Rose r3545 Evanston av  
 " Thos M asst slsmgr Richvein Coal Co r Covington Ky  
 " Thos P (Betty) teller First Natl Bk h3746 Wieman av  
 " Thos R clk Cinti Enquirer r Bellevue Ky

Gornall Edw formn Littleford Bros r Elmsere Ky  
 " Wm A guard 5th 3d Un Tr Co r Erlanger Ky  
 Gorner Jessie (wid Chas A) Indrywrk h rear 70 E McMicken av  
 Gorney's Hattle Beauty Shop Adeline Crone mgr bsmt 32 W 5th  
 Gorno Adelene slsmn Pogue's r2424 Ohio av  
 " Albino dean College of Music h359 Ludlow av apt 28  
 " Emilia G Mrs tchr College of Music h2424 Ohio  
 " Giacinto (Emilia G) tchr College of Music h2424 Ohio av  
 Gorr Archie O (Eliz) cook Standard Fruit Products Co h1404 Eastern av  
 " David jr (Amanda) chauff h11 Washington ter  
 " Oscar nurse Cinti Sanitarium r5642 Hamilton av  
 Gorrasi Jos (Carmella M) lab h1845 Westwood av  
 Gorrell Albert W (Edythe) radio repr 1006 Gest h959 do  
 " Edythe Mrs h959 Gest  
 " Marie A Mrs pkr Kroger's h632 State av  
 " Minnie (wid Harry W) h15 W Elder  
 " Rolland J r632 State av  
 Gorres Alf mech L T Patterson Co r Cold Spring Ky  
 " Herman sec Emery Barber Shop r Newport Ky  
 Gorrien Agnes Mrs h526 E 12th  
 Gorski Danl F (Marie S) spl agt North Am Co's h4419 Erie av apt 2  
 Gorsler Frank J (Irene E) printer Cinti Times-Star Co h4045 Vinedale pl  
 Gorrser Alice M r1310 E McMillan  
 Gorsuch Harold driver King Bros Co  
 " L Ruth asst dietician County TB Sanatorium  
 " Margt beauty opr Mrs Verna M Bentz r226 Erkenbrecker av apt 9  
 " Melvin T interne Cincinnati Genl Hosp  
 " Roger asst bkpr VerKamp Withrow Oil Co r Norwood  
 " Willard CPA Richd Smethurst & Co r Norwood  
 Gortemiller F Edw mach r272 Hartwell av  
 " Wm (Lillian) millwright h8335 Burns av  
 Gorthaus Edw sta fremn Hebrew Union College  
 Gortner Emma M r5343 Hamilton av  
 Gorton Marion H clk clk Ingersoll-Rand Co r258 Ludlow av  
 Gortsas Anastas B (Zisca; Edwards Road Dry Cleaning) h3550 Edwards rd  
 Gory see also Gorey  
 " Ada tailor r119 Calhoun  
 " Adrian E examiner City Civil Serv Comm h119 Calhoun  
 " Chas porter r1139 Sherman av  
 " Flora (wid Chas) h1139 Sherman av  
 " Harry (Lottie) distributionn CI&FCO r Wyoming  
 " Ray mech formn Cinti Union Term Co r Ft Thomas Ky  
 " Raymond jr (Kath) electn h7022 Fair Park av  
 " Raymond III hlpr Cinti Union Term Co h7022 Fair Park av  
 Gorynac Michl (Josephine) lab h rear 1909 Race  
 Gosblitz John lab r1041 W 8th  
 Gosby Anna r701 W 9th  
 " Edw M confr 1009 Filnt r1312 Freeman av  
 " Phyllis Mrs h701 W 9th  
 " Wm porter r626 W 4th apt 22  
 Gose Edith F nurse Cinti Sanitarium r5642 Hamilton av  
 " Edna L (wid Wm) h1718 Brewster av  
 " Erin slsmn Porter's Inc r Southgate Ky  
 " John D (Nellie S) gro 326 W 4th h332 do apt 17  
 " Olivett ofc asst Saml B Lee r Southgate Ky  
 Goseer Julius (Esther) chauff h845 Rockdale av  
 Gosekamp Frank J fnshr Fair Store Co r Covington Ky  
 " Geo G hlpr Pugh bldg r Covington Ky  
 Gosey Clarence C distr Century Metalcraft Corp r1403 John apt 412  
 " Clarence G (Falry) wtchmn W&S Life Ins Co h1403 John apt 412  
 " Geo A lab CG&ECo r Norwood  
 " Marion A clk W&S Life Ins Co r Norwood  
 Goshade Mary r1630 John  
 " Thos (Leola) lab h1630 John  
 Goshbitts John lab Hilb & Bauer r1041 W 8th  
 Goshen Estelle ftr Charis of Cincinnati r Norwood  
 Goshorn Adelia r Vernon Manor  
 " Anna M wrapper E W McDonell r1627 Pulte  
 " Arth stereo Cinti Enquirer r Erlanger Ky  
 " Betty M cleaningwn First Natl Bk bldg r1649 Hamer apt 4  
 " Florence H r212 Peete  
 " Geo W (Margt) h es 4 n 812 Anderson Ferry rd  
 " Herbert stereo J W Ford Co r Bellevue Ky  
 " Jas A (Esther R) printer h1627 Pulte  
 " Lena B (wid Geo C) h3706 Montgomery rd  
 " Lily (wid Chas E) r527 Maxwell av  
 " Robt C student r132 64th  
 " Wm printer Cinti Goodwill Industries  
 " Wm G (Christina) prsmn Metropolitan Printing Co r212 Peete  
 Gosiger Adele M student r3566 Raymar dr  
 " Gertrude V sten Henry P Thompson Co r2901 Montclair av  
 " Laurence A (Cecelia K) sec S Ohermayer Co h3566 Raymar dr  
 " Margt (wid Jos A) h1362 Burdett av

## GOSIGER

" Martin C (Margt) pres Schuitz Gosiger Co r Newport Ky  
 " Maurice A (Margt) bkpr WPA h911 Harris av  
 " Paul E (Marie L) slsmn Schultz-Gosiger Co h1218 Inglenook pl  
 Gosink M J formn Western Auto Sup Co r1912 Colerain av  
 Goslee Jas L (Ellise) adjuster Farm Bureau Ins Service r Greenhills  
 Goslin John artist r2158 Sinton av  
 Gosline Florence clk RyMS r3744 Reading rd  
 " Mary (wid Jos) r3744 Reading rd  
 Gosling see also Goseling and Gossling  
 " Elsie bkpr Gentile Bros Co r Norwood  
 " Fred (Helen) jwlr 1610 Race h do  
 " Ruth E ofc sec J S Drewry & Co h1510 Lingo  
 Gosmeyer Andy carrier Cinti Post r Hamilton  
 " Edw F (Lillian) mach King Mach Tool Co h 3938 Hillside av  
 " Eliz (wid Geo J) tailor h3066 Moosewood  
 " Lillian slsmn r3938 Hillside av  
 " Violet Mrs h242 Thisbe av  
 Gosnell Clarence M fnshr h501 Findlay apt 4  
 " Dorothy Mrs clk Mack Shirt Corp h3910 Latham av  
 " Erwin G (Dorothy) driver Taxicabs of Cinti h3910 Latham av  
 " Jas cloekmrk r501 Findlay apt 4  
 " Walter W pilot Am Airlines Inc r3445 Stettinius  
 Gosney Blanche C r3623 Evanston av  
 " Carl A bus opr CG&ECo r Newport Ky  
 " Cleon hlpr VC&SCo r Newport Ky  
 " Dorothea J sec Key Adv Co r Covington Ky  
 " Edw D (Myrtle) cook h rear 214 W Liberty  
 " Edwin S (Mary A) br mgr Kroger's r6724 Britton av  
 " Eug E sten JDCo r Covington Ky  
 " Everett oiler CG&ECo r California Ky  
 " Flossie (wid Barrett) hsekpr 936 Marlon av  
 " Glenn (Mary) h3611 W 8th  
 " Hamilton lacquermrk The Foy Paint Co r Bellevue Ky  
 " Helen K typist UCLICo r Ft Thomas Ky  
 " Hilton L (Myrtle E) mtrmn h1671 Rose pl  
 " Inez Mrs maid 2726 Johnstone pl  
 " John R bkpr Eagle-Picher Lead Co r Bellevue Ky  
 " LaVerne emp South-Western Pub Co r Newport Ky  
 " Lillie sewer Pogue's r Covington Ky  
 " Louis filer Ralya Saw Corp r Covington Ky  
 " Maude r1214 Vine  
 " Neoma fctywr Harry C Sherick r Newport Ky  
 " Richd (Ruby) cabtmkr Cinti Goodwill Industries r1308 Walnut  
 " V clk Kruse HdW Co r Newport Ky  
 " Verner (Nellie) barber 309 Sycamore h3623 Evanston av  
 " Virginia tel opr Cincinnati Union Term h1214 Vine  
 " Walter lab CG&ECo r Ft Thomas Ky  
 " Wannie L bus opr CG&ECo r Newport Ky  
 Gospel Beacon Mission 1022 W Liberty  
 " Home Mission Rev Mose M Crane pastor 415 E Pearl  
 " Tabernacle 135 E McMicken av  
 Goss Cath (wid Jas) h2134 Hatmaker  
 " Edw (Minnie) mach h1458 Weigold av  
 " Edwin W (Gertrude) pkr h4121 Hamilton av apt 1  
 " Glenn H (Angela) mach opr h1219 Beech av  
 " John mldr r2853 Winslow av  
 " Marcia student r2324 Ashland av  
 " McKinley (Consuela) lab h714 John apt 5  
 " Preston lab r722 W Court  
 " Robt L clk F H Lawson Co r YMCA  
 " Ruth Mrs maid h945 W 8th  
 " Squire (Alice) lab h761 W 8th  
 " Thos B (Beatrice) lab h4035 Spring Grove av  
 " Ward T chief acct and office mgr Eagle-Picher Lead Co and Eagle-Picher Sales Co h2324 Ashland av  
 " Wm wchmn Whitaker Paper Co r533 Richmond  
 Gossard Gloria slsmn Minor Grossman 5c to \$1 Store r3801 Ault Park av  
 " Oliver J (Mary S) clk h3801 Ault Park av  
 " Oliver J jr student r3801 Ault Park av  
 " Philip D drftsmn VC&SCo r301 Ault Park av  
 Gossler Fay Mrs r1541 Race  
 " Martha r1038 Freeman av  
 " Myrtle r1038 Freeman av  
 " Wm (Susie) h1038 Freeman av  
 Gossett Albert L asmlbr Victor Elec Products Inc r Newport Ky  
 " Brooks lab Federal bldg r Newport Ky  
 " Dare nurse Bethesda Hosp r619 Oak  
 " Evelyn stayer Wm Koehl Co r1145 Dayton  
 " Grace r1517 Manss av  
 " John (Claudie) restr 840 W Court h704 W 9th  
 " John W (Marie) tool mgr r494 Riddle rd  
 " Laura (wid Richd) r323 George  
 " Lawrence H dispr CCC Hwy Inc r Ludlow Ky  
 " Lucille J asmlbr Gibson Art Co r2034 Dunlap  
 " Luella h631 E 6th  
 " Marjorie sten h273 McCormick pl apt 5  
 " Martha typist UCLICo r273 McCormick pl apt 5  
 " Minnie (wid Walker) r2034 Dunlap  
 " Wanda waiter Silver Dollar Cafe r1424 Elm  
 " Wesley mach C-BL Div r494 Riddle rd

## GOSSETT

" Wm G asmlbr Victor Elec Products Inc r Newport Ky  
 Gossler Anna B (wid Peter) r581 Grand av  
 " Edw J (Anna E) baker h581 Grand av  
 Gossling Anthony R (Deal) slsmn Island Creek Coal Sls Co h3406 Bishop  
 " Kath r3406 Bishop  
 " Melvin A (Amle) paint dipper h5119 Rhode Island av  
 " Raymond G fctywr Sport Products Inc r Norwood  
 Gossman Adolph r269 Helen  
 " Eva fctywr C W Zumbiel Co  
 " Gustave A (Cath) h1339 Covedale av  
 " Nellie shopwkr Sullivan Printing Works Co r269 Helen  
 Gosson Jas L (Marjorie) electn h2956 Henshaw av  
 Goston Howard lab r414 Carlisle av  
 Gothard Geo R asst chemist Standard Brands Inc r Ft Thomas Ky  
 " Wm H (Luclle A) artist r2910 Douglas ter  
 Gottlieb Harry r721 Mellwood av  
 Gott Albert F (Hannah A) ship clk h3634 Michigan av  
 " Fred (Helen H) grainer h1803 Clarion av apt 1  
 " Fred (Dora) wldr Davls Welding & Mfg Co h1347 Broadway  
 " Harry (Anna) janitor h1716 Chase av  
 " Herman J (Eliz) carp h2222 Suffolk  
 " Hubert F (Mildred) asst sec-auditor Phillips Pump and Tank Co h4129 Jora la  
 " Louis H asst ofc mgr McKinley Litho Supply Co r Cheviot  
 " Mildred bkpr Phillips Pump & Tank Co r4129 Jora la  
 " Toledo smstrs Cinti Goodwill Industries r Covington Ky  
 " Vera sten r1716 Chase av  
 " Willard C (Kath) dentist 1013 Provident Bank bldg h509 Fortune av  
 Gottesman Esther tailor S-SCo r1340 Vine  
 " Frank (Esther; Palm Gardens) h1340 Vine  
 " Marvin sta atndt Feck Oil Corp r Reading  
 Gottfried see also Godfried  
 " Richd (Esther) waiter h10 E Clifton av apt F  
 " Walter R (Sara) pntr Alms Hotel h3339 Alamo  
 Gotthardt Clifford H clk Valvoline Oil Co r Mason  
 Gottlieb Alex D (Ida E) h3960 Warwick av  
 " Alvin (Lidell K) slsmn h220 Piedmont av  
 " David (Ida; Royal Style Shop) h300 Piedmont av apt 5  
 " Gus janitor M Rosenthal Co r North College Hill  
 " Lester lawyer 410 Traction bldg r2409 Clifton  
 " Marion hostess Kreimer's Tea Room r210 Ehrman  
 " Philip slsmn Old Reliable Barber & Beauty Supply Co Inc r Ludlow Ky  
 " Saml (Pearl) ctr GTCO h2409 Clifton av  
 " Sidney (Marion) agt State Auto Mut Ins Co h210 Ehrman av  
 " Sidney (Ann) mfrs agt 3623 Forest Park dr h do  
 Gottman Edna printer r6731 Palmetto  
 " Ida F (wid Wm) h6731 Palmetto  
 " K Louise sten Detroit Toledo & Irongton RR Co r1222 Wm H Taft rd apt 1  
 Gottmann Agnes r4115 W Liberty  
 " Clarence J clk h1024 Rutledge  
 " Earl appr r4115 W Liberty  
 " Elmer waiter Emil Gottmann r4115 W Liberty av  
 " Emil E (Lena) restr 1856 Baltimore av h4115 W Liberty  
 " Julius J (Ruth) upftr h744 Enright av  
 " Raymond L (Virginia) dough roller SBCo h949 Fairbanks av  
 Gotmer Edw (Anchor Broom Co) 1030 StGregory  
 " Edw J (Norine) slsmn h5975 Lester rd  
 " Geo r1112 Carney  
 " Henry (Marguerite) lab h1108 Fuller  
 " John (Anchor Broom Co) r1030 StGregory  
 " Lambert H driver r1108 Fuller  
 " Robt B driver r1108 Fuller  
 Gottschalk Bernice L typist ATWCo r Covington Ky  
 " Cath (wid Frank) h1732 Republic  
 " Chas (Eliz C) v-pres-treas Raymond City Coal & Transportation Co h6932 Lower River rd  
 " Gene student r6932 Lower River rd  
 " Jos G millwright r1919 Elm  
 " Lena (wid Chas) r3639 Solar Vista pl  
 " Robt L (Flora E) gro 130 Monitor av h138 do  
 " Sophie r1919 Elm  
 " Walter S (Georgia) agt h6676 Iris av  
 Gottschlich Jos H clk US Eng r1548 Addingham pl  
 Gottshark Carl slsmn r215 Northern av  
 Gottsman Aug C lab Vine St Hill Cem r421 Mellsh  
 Getzel Edw G lab Fred Pagels Storage Co h3627 Vine  
 Goudreau Robt E agt Am Airlines Inc r229 Congress av  
 Goudy Harry (Grace M) slsmn h2324 Park av apt 28  
 Gouedy Edw L adv mgr Eagle-Picher Lead Co and Eagle-Picher Sales Co h3551 Edwards rd apt 2  
 Gougall John E prsr Fred Gertzman r136 E 9th

# THE BUKA COAL CO.

## AVON-0800

### "KOL-OID" DUSTLESS FUELS

Gouge Jesse B (Hazel M) clk h150 W McMillan  
 Gougeon Alice M (wid Frank) h2313 Beechmont  
 Gough see also Goff  
 " Corrine (wid Frank) slsmn r2640 Bellevue av  
 " Edw C r450 Wood av  
 " Edwin clk h330 W 4th apt 8  
 " Florence A (wid John) h4205 Cherry  
 " Harry (Mildred) slsmn h3967 Clifton av  
 " Harry F (Henrietta) merch promotion Cinti Post r3967 Clifton av  
 " Helen L mus tchr 540 Maple av r do  
 " Hugh H (Ruby J) dentist 795 E McMillan R4 h3575 Vista av  
 " Mary E clk John F Schoenr r Covington Ky  
 " Mary L nurse Good Samaritan Hosp  
 " Ruth C ofc sec r3758 Hutton  
 " Saml R (Lura M) policemn h3758 Hutton av  
 " Thos r2024 Florence av  
 " Wm S (Matilda) policemn h4609 Rapid Run pike apt 14  
 Gould see also Gault and Gold  
 " Alvin A ofc mgr Robt Gould Co r4530 Bristol la  
 " David (Edith) tractor opr h3834 Dumont  
 " David jr r3834 Dumont  
 " Dixie student r6705 Oris av  
 " Ernest USA r3670 Eastern av  
 " Esma sten P&GCo r Covington Ky  
 " H J dir Ferro Concrete Construction Co r Blue Ash  
 " Harley opr Shubert RKO Theatre r Ft Thomas Ky  
 " Harley J (Sadie E) acct Ferro Concrete Constr Co r Blue Ash  
 " Harold J student r3642 Alaska av  
 " Herman r327 E 12th  
 " Howard L (Maxine; Gould & Gould) h5220 Reading rd apt 3  
 " I Leon (Violet; Gould & Gould) h810 North Crescent av apt 25  
 " J Martin (Janet) slsmn h1026 Burton av apt 203  
 " Jane r6705 Iris av  
 " Jos (Clara) waiter Jos Blackman h3642 Alaska  
 " Julia R mgr Eleanor Lodge h2026 Main  
 " Kath r184 E McMillan  
 " Lea tailor Schwartz Tailoring Co r Bellevue Ky  
 " Lilyan cash r3642 Alaska av  
 " Margt E clk Dow Drug Co r2125 Clifton av  
 " Mary Mrs kitchenwkr Tudor Court Inn h2125 Clifton av  
 " Minnie (wid John) h2219 Fulton av  
 " Richd E clk UCLICo r RD 1 Mason  
 " Richd S (Hazel) acct b5016 Ebersole av apt 1  
 " Robt (Robt Gould Co) h4530 Bristol la  
 " Robt Co (Robt Gould) liquor distributors 1106 First Natl Bank bldg  
 " Rollie M (Elva P) lab h2370 Eastern av  
 " Rollie R r2370 Eastern av  
 " Selena Mrs r1143 Foraker av  
 " W R Co (Wm R Gould jr) real est 6073 Montgomery pike  
 " Wallace P (Hazel L) h54 Glenwood av apt 3  
 " Wm (Helen) ship clk E H Bards Range & Fdy Co h5781 Lantanna av  
 " Wm B (Meredith J) linoleum lyr Elden C Saunders h1439 Marlowe av  
 " Wm R jr (Miriam L; W R Gould Co) h6705 Iris av  
 " Winston A (Louise) slsmn Cities Service Oil Co r Wyoming  
 " Zella F instr Littleford-Nelson Sch r YWCA & Union Central Life bldg  
 Goule Cora S (wid Clarence) h2663 Gilbert av apt 1  
 Goulette Louis clk PO r Ft Thomas Ky  
 Gourjon Anna r249 Piedmont av  
 " Chas r130 Garfield pl  
 " Harry journeymn Cinti Post h249 Piedmont av  
 Gourley Geneva M r1039 State av  
 " Jay S (Josephine) car clnr h2473 Warsaw av  
 " Jesse B (Bessie) clo caretkr Cincinnati Genl Hosp h2006 Main  
 " June M Mrs r1039 State av  
 " Robt A (Rhoda F) mach h4512 Plainville rd  
 " Thurler car clnr r1017 Mansion av  
 " Wm janitor Christ Ch r615 E 3d  
 " Zenas formn r410 Richmond  
 Goussery Marie (wid Louis) r4387 Haight av  
 Goux Etta (wid Louis) h221 Orchard  
 Gouy Jos P clk r3302 Montana av  
 " Margt U bkpr Cent Tr Co r3302 Montana av  
 " Marie E bkpr Valvoline Oil Co r3302 Montana av  
 " Mary (wid Aug) h3302 Montana av

- Govan Chas H mech Kroger's r Alexander Ky  
 " Roland E (Monica R) sls eng h3515 Daytona av  
 Gover Andrew (Eva) lab r652 W 4th  
 " Chas (Willie M) h2427 Glenway av  
 " Eva (wid Chas) r119 David  
 " Irene Mrs smstrs Fenton's r Norwood  
 " Roy M (Mary) lab h3155 VanBuren av  
 " Rufus (Stella) porter h706 Barr  
 Government Loan & Building Co The John Holl-  
 felder pres Louis C Stephany treas 1708  
 Vine  
 ' Square Library Mrs Esther Schaefer librarian  
 629 Main  
 Govney Ann sten r217 Hearne av  
 " Josephine nurse r217 Hearne av  
 Gowan Cath (wid Robt V) r1010 Freeman av  
 " John (Marie) porter h706 W 5th apt 2  
 " Lois nurse aid Bethesda Hosp r619 Oak  
 " Viola nurse r Anna Louise Inn  
 " Wm T eng Putman Inc r431 Elm  
 Gowandi Tribe I O R M Jacob Gamb sec 39 E  
 McMicken av  
 Gowans Jane nurse Good Samaritan Hosp  
 Gowdy Alma maid r565 Hale av  
**GWODY CHARLES M, Attorney-at-Law 1719 First  
 Natl Bank Bldg, Tel Main 0242, r215 Patter-  
 son (Lockland), Tel Valley 2547**  
 " Robt C (Mabel) dean coll Eng & Com U of C  
 h2111 Auburn av  
 " Robt R student r2111 Auburn av  
 " Victor J slsmn Ault & Wiborg Carbon & Ribbon  
 Co r Mariemont  
 Gowers Louis N (Edna M) sprayer h1642 Sutter av  
 " Nick (Geneva) sta eng h1518 Dudley  
 " Thos lab Hoinke-Whiting Inc r1112 Race  
 Gowert Pauline (wid Henry) r3732 Boudinot av  
 " Walter H asst buyer Janszen Co r Norwood  
 Gowin Myrtle (wid Jas) h2222 Ravine  
 Goven Blanche sten Adult Education Council of  
 Metropolitan Cinti r YWCA  
 Goyert Clarence J (Helen) ins agt h5701 Sierra pk  
 " Emma (wid Henry) h4955 Ralph av  
 " H Blaine jr r3801 Clifton av  
 " John E clk 5th 3d Un Tr Co r3801 Clifton av  
 " John H (Emma); Goyert & Vogel h3801 Clifton  
 " Muriel M (Clifton Nursery Sch) h527 Lafayette  
 " Phillip K (Gail) artist Cinti Post h3723 Clifton  
 " Stella maid 970 Dana av  
 " Viola R (wid H Blaine) r3801 Clifton av  
 " & Vogel (John H Goyert) comm mers 49 Walnut  
 Goyette Paul E r346 Trumble av  
 Grabans Ella maid 3700 Beatrice dr apt 3  
 Grabel Eleanor asmbkr C-BLDIV r Chevrolet  
 Grabencamp Alvin R (Marie I) policeinn h4116  
 Edwards rd apt 6  
 Grabenkamp Aug E formn h rear 1511 Republic  
 Grabenstetter Frances (wid Gordon) sten Hilton-  
 Davis Chemical Co h2851 Pine Grove av  
 " Jean student r2851 Pine Grove av  
 Grabenstetter Agnes priv sec County Auditor r St  
 Bernard  
 " Anna M clk Eug R Buss Jr Ins Agcy h2917  
 Cornany av  
 " Francisca (wid Gottlieb) h1510 Knowlton  
 " Harry G (Lucille M) mgr Ward Furniture Co  
 h1418 Beaverton av  
 " Kathryn checker r1706 Queen City av  
 " Otto A (Kate) meats Sixth Street Mkt Hse Stall  
 27 h1706 Queen City av  
 " Wm (Margt) carp h1510 Knowlton  
 Graber Carl J (Stella B) brkmm NYCSYSTEM  
 h2845 Riverside dr  
 " Carolyn fctywr r Mrs Eliz Graber  
 " Edw F farmer County Home h202 W 70th  
 " Eliz (wid Fred) h off ws Winton rd nr Hand  
 " Evelyn B sten r3584 Outlook av  
 " Fred A r Mrs Eliz Graber  
 " Geo F wldr r202 W 70th  
 " Gertrude A private sec r1741 Elmore  
 " Harry F (Stella M) slsmn h1741 Elmore  
 " Henry D (Edna) driver H J Heinz Co h4034  
 Spring Grove av  
 " Henry R (Sarah) lab h819 York  
 " John B (Ethel L) business agt Teamster's Union  
 No 100 h1128 McPherson av  
 " Jos auto mech Continental Freight Forwarding  
 Co r Batavia  
 " Jos casting cldr ATWCo r Amella  
 " Julia sewer Chas Tobias Bro & Co r2845 Minot  
 " Lauretta tel opr r202 W 70th  
 " Louis bartndr Post Office Cafe h2845 Minot av  
 " Louisa (wid Wm) h4034 Spring Grove av  
 " Luella R r202 W 70th  
 " Matilda P embroidrywrk r2845 Minot av  
 " Wm carp r2845 Minot av  
 " Wm A mldr Reliance Fdy Co r4034 Spring  
 Grove av  
 " Wm A jr (Hilda S) atndt h3902 Tappan av  
 Grabfield Hattie (wid John J) h4559 Paddock rd  
 " John J (Delores) h3125 Lookout cir  
 Grabill Chas K (Emma) paperhgr h1922 Dale rd  
 Grable Edw H (Ola I) lab h841 Charlotte  
 " Mary (wid Thos) maid h93 Washington ter An-  
 nex  
 " Wm (Lythie) lab r1047 Rittenhouse  
 " Willie M r1047 Rittenhouse  
 Grabmann Albert M coremkr Wm Powell Co r3433  
 Beekman  
 " Mary (wid John) r3433 Beekman  
 Grabow Alice (wid Chas) h248 Calhoun  
 " Cath (wid Aug) h311 Warner  
 " Clifford A (Eliz C) slsmn Superior Chev Sls Co  
 h6416 Hamilton av  
 " Harold clk Woehle's Hy-Pure Pharmacy r6416  
 Hamilton av  
 " Hubert M carrier PO r214 Parsons  
 " May maid r286 W McMicken av  
 " Sierra N (wid Wm H) h2715 Griffiths av  
 " Wm J (Mary L) div chf US Int Rev r6833  
 Buckingham pl  
 Grabow Emil B r210 Strader av  
 " Robt pntr J D Hasemeier Co r Erlanger Ky  
 Grabrok John civ eng r3547 Mooney av  
 Grabsch Ellen slsmn Shillito's r Deer Park  
 " Jos (Ellen) publ Cinti Free Press r Deer Park  
 Grace Adelaide Mrs r409 Betts  
 " Augustus R (Hattie) janitor h811 Lincoln av  
 " Betty typist P&GCo r Terrace Park  
 " Cath sewer King Mfg Co r523 York  
 " Cath G h3452 Greenlawn av  
 " Clarence (Lucy) candymkr Sauerston & Brown  
 Co r3426 Brotherton rd  
 " Claude (Grace H) lab Federal bldg r Lockland  
 Edw (Matilda) plmbr 818 Considine av h do  
 " Edw jr r818 Considine av  
 " Edw J (Fern) h4151 Mad Anthony  
 " Emma Mrs r4640 Hamilton av  
 " Emma H (wid Jas) r2817 Ashland av apt F  
 " Episcopal Church Rev David R Thornberry pas-  
 tor Hamilton av junc Belmont av  
 " Frances Mrs ofc sec Hoover Co of N Canton  
 Ohio h39 Erkenbrecker av apt 1  
 " Frances G dietitian Deaconess Hosp r3434 Tel-  
 ford  
 " Frank G (Lucille) phys 1209 Elm h3434 Telford  
 " Geo R (Frances) claim dept ONLICO h39 Erken-  
 brecker av apt 1  
 " Gertrude pkr Kroger's r North College Hill  
 " Hannah (wid Michl) r523 York  
 " Henry r212 W 5th  
 " Henry (Mary) lab h6151 Hillside av  
 " Henry C (Adrauer) lab h409 Cutter  
 " J Thos (Marjorie); Willson Dairy Products  
 h3825 Zumstein av  
 " Jas car cldr r1042 Baymiller  
 " Jas T (Dorothy R) asst agt Southern Ry System  
 h1012 Rapid av  
 " John (Grace & Riedel) r Chevrolet  
 " John C mldr Cinti Steel Castings Co r Mt Healthy  
 " Kath h3516 Montietth av  
 " Louise dental asst Cinti Health Center r1213  
 Vine apt 4  
 " Lutheran Church Boudinot av ne cor Verdin av  
 " Lutheran School Boudinot av ne cor Verdin av  
 " Mfg Co Ltd (Russel S Simmons, Geo T Wood)  
 auto polish mfrs 1210 Bank  
 " Marie J r2627 Ring pl  
 " Mary A (wid Chas) h959 Gest  
 " Mary E drsmkr 3452 Greenlawn av r do  
 " Melvin USN r818 Considine av  
 " Mildred L nurse Cincinnati Genl Hosp r420  
 Catherine  
 " Parker D slsmn Baker Wheel Axle & Brake Co  
 r Chevrolet  
 " Patk J h2627 Ring pl  
 " Ralph S student Children's Hosp  
 " Richd E ofc mgr Laurens Bros r Covington Ky  
 " Russell L ironwrk r4640 Hamilton av  
 " Shirel J sten Am Can Co r4640 Hamilton av  
 " Stasia J smstrs r3452 Greenlawn  
 " Stella (wid Earl) h519 Howell av  
 " Thos r2627 Ring pl  
 " Willa r5117 Ward  
 " Wm (Malissa) lab h521 Hopkins  
 " Wm A r2627 Ring pl  
 " Wm H (Louise) r1213 Vine apt 1  
 " Wm R clk NYCSYSTEM r Mt Healthy  
 " & Riedel John (Grace, Paul A Riedel) pntrs  
 1667 Blue Rock  
 Gracely Wm N (Grace) phys 6626 Nokomis av h do  
 Gracey Callie Mrs h536 Findlay  
 " Clifford W (Christine M) driver h204 W 8th  
 apt 39  
 " Lelia M typist CG&ECO r Covington Ky  
 Gracium Paul Rev (Eliz) pastor StAndrew Rou-  
 manian Orthodox Ch h830 Dayton  
 Graco Frank bartndr Steph & McCabe r5835 Kel-  
 logg av  
 Gracy Danl lab r754 Barr  
 Grad Aaron T (Joan) lawyer 1106 Fountain Square  
 bldg h945 Marion av apt 5  
 " Benj (Ida) installment gds 604 Vine R501  
 h3947 Beechwood av  
 " Blanche R (wid Benj) h727 South Crescent av  
 " Edw A (Anna B) phys 1506 Chase av h do  
 " Emma (wid Jos) h203 Goethe  
 " Esther fnshr Louis Levine & Sons r319 Elland  
 cir  
 " Geo D (Amanda) hlpr CBTCO h3413 Pleasant-  
 view av  
 " Harriet socialwrk United Jewish Soc Agencies  
 r3639 Reading rd  
 " Helen C typist City Div Pub Relief r203 Goethe  
 " Henry (Grace) musician r203 Goethe  
 " Henry G musician r203 Goethe  
 " Hilda Mrs r2011 Ryan av  
 " Isaac (Rachel) h317 Rockdale av  
 GRAD  
 " Jos F mach h2083 Baltimore av  
 " Julius (Harriett) slsmn Natl Life Ins Co h3629  
 Reading rd  
 " Marjorie A student r1506 Chase av  
 " Martin student r3947 Beechwood av  
 " Melvin clk r3947 Beechwood av  
 " Phillip clk r319 Elland cir  
 " Saml (Esther) agt Metropolitan Life Ins Co h319  
 Elland cir  
 " Stanley student r839 Lexington av  
 " Thelma r319 Elland cir  
 Grada Flora fnshr A Nash Co r830 Dayton  
 " Paul (Flora) mach h830 Dayton  
 Graddy W L cream supt Beatrice Crmy Co r Cov-  
 ington Ky  
 Gradel Emma Mrs h1931 Dana av  
 " Geo E (Helen R) slsmn Superior Chev Sls Co  
 h1233 Ellis  
 " John (Margt) supt h1431 Manss av  
 " Margt sten r1431 Manss av  
 " Susanna T sten Crosley Corp r1431 Manss av  
 " Theresa (wid Geo) r1431 Manss av  
 " Wm M meatctr Schneider Gro Co r1802 Yar-  
 mouth av  
 Gradell Geo r1514 Freeman av  
 Graden Florence enamelwrk Fox Co r Southgate  
 Ky  
 " Frank sec H Poole Inc 2124 Madison rd  
 " Milton M driver Churngold Corp r Silver Grove  
 Ky  
 " Olive air brush opr Gibson Art Co r Southgate  
 Ky  
 Gradin John h1406 Locust apt 26  
 Gradison Anna (wid David) r4523 Bristol la  
 " W D & Co (Willis D Gradison, Herbert A Jones,  
 Danl D Schwartz and David Feldman) Inv  
 407 Dixie Terminal bldg  
 " Willis D (Dorothy); W D Gradison & Co) h4523  
 Bristol la  
 Gradman David D asst mgr Aetna Finance Co  
 r1010 Rosemont av  
 " Frank E student r1010 Rosemont av  
 " Louis (Mollie) tailor h1010 Rosemont av  
 Gradolf Dorothy tchr r3783 Millsbrae av  
 " Geo P (Carrie) v-pres-treas Cincinnati Bleckford  
 Tool Co h3783 Millsbrae av  
 " Myranda tchr r3783 Millsbrae av  
 " Ruth L draper Louis Levine & Sons r1804  
 Mears av  
 " Walter M grinder opr CBTCO r1804 Mears av  
 " Walter V (Florence H) vise hd CBTCO h1804  
 Mears av  
 Graduate School of Applied Religion Rev Robt B  
 Mason supt 634 Oak  
 Grady Ann E clk Met Life Ins Co r828 Rosemont  
 " Bernard P (Henrietta C; Grady Realty Serv-  
 ice) h4951 Western Hills av  
 " Cath (wid Michl) h2518 Chatham  
 " Cath A sten Allen Heaton & McDonald Inc  
 r2518 Chatham  
 " Chas J (Mayme) pntr h1552 Eastern av  
 " Christine (wid Wm J) cook h1510 Robinwood av  
 " Clarence J r3753 Schemm av  
 " Eliz (wid John) r4964 Glenway av  
 " Emory lab r758 W 7th  
 " Frank (Irene) mach opr h1924 Western av  
 " Geo T trader W P Clancey & Co r Ludlow Ky  
 " Jas F (Grace M) clk NYCSYSTEM h821 Academy  
 " Jas J (Helen H) mgr Twentieth Century Fox  
 Film Corp h2514 Ridgcliff av  
 " John (Irene) driver h3643 W 8th  
 " John H slsmn r1510 Robinwood av  
 " John J agt Washington Natl Ins Co r Norwood  
 " Jos bartndr Wm McFadden r2434 Copelen apt 17  
 " Jos A (Margt) h2617 W 8th  
 " Jos T (Mary) bartndr h2216 Florence av  
 " Julia C ofc sec Kroger's r2518 Chatham  
 " Lawrence clk r1132 Beech av  
 " Lurena (wid Thos) r852 Lincoln av  
 " Mae G chf opr Cinti & S B Tel Co h2883 Har-  
 rison av apt B8  
 " Margt Mrs r1129 Coronado av  
 " Margt (wid Thos) h3753 Schemm av  
 " Margt R clk H Lauber & Co r828 Rosemont av  
 " Mary (wid John) r6625 Afton av  
 " Mary A typist Netherland Plaza r Norwood  
 " Mary C sten Greaves Machine Tool Co r1714  
 Fairfax av  
 " Mary M r2518 Chatham  
 " Matthew F acct r2518 Chatham  
 " Maude (wid Everett) smstrs r221 Stark  
 " Maude L fctywrk Adler Co r2017 Central av  
 " Michl electn Dixie Terminal Co r2518 Chatham  
 " Michl J (Sarah A) h828 Rosemont av  
 " Myrtle Mrs (Grady & Woodyard) r1132 Beech  
 " Paul A r3440 Lehman rd  
 " Paul F (Dorothy) sealer h3440 Lehman rd  
 " Realty Service (Bernard P Grady) 4892 Guerley  
 rd  
 " Robt r1113 Spring  
 " Robt F electn CG&ECO r Columbia Park  
 " Rosalee Mrs Indrs h852 Lincoln av  
 " Spencer (Myrtle) brkmm r1132 Beech av  
 " Stanley A janitor Big Four bldg r3440 Lehman  
 rd  
 " Thos J r3753 Schemm av  
 " Thos S r2216 Florence av  
 " Thos W mach r3753 Schemm av

## GRADY

" Timothy r3415 Wabash av  
 " Vivian L P asmbler Victor Elec Products Inc  
 r294 W McMicken av  
 " Walter A (Hazel A) billiards 3713 Eastern av  
 h420 Tusculum av  
 " Wm r1250 Elm apt 5  
 " & Woodyard (Mrs Myrtle Grady, Mrs Jennie  
 Woodyard) furs 1132 Beech av  
 Graebe Chas W (Clara A) driver h409 Bank  
 " Lena M (wid Wm C) h115 W 72d  
 " Marie A r409 Bank  
**GRAEBE ROSE A. Sec-Cashier Cincinnati Times-  
 Star Co, h1566 Wittleou pl**  
 " Wm C distillerywkr r115 W 72d  
 Graebner Arth H carpet clnr F H Wilms Carpet  
 Cng Co h104 W McMillan  
 " Robt C (Dorothy) creditmn First Bancredit Corp  
 h2101 Harrison av apt 2  
 " Theresa (wid Adolph) r104 W McMillan  
 Graef see also Graf and Graff  
 " Albert A (Norma L) agt US Int Rev h2914  
 Montclair av  
 " Eliz (wid Phillip) r1937 Fairfax av  
 " Forrest J (Florence) clk Cinti St Ry Co h578  
 Delta av  
 " Fred mach r2438 Highland av  
 " Gesine (wid Edw) h3511 Clarkwood pl  
 " Henry C (Henrietta) h6656 Kennedy av  
 " John (Cath) cabtmkr G J Brethauer Planing  
 Mill Co h1715 Lang  
 " Walter E (Elsie H) clnr Victory Dry Cng Co  
 h4371 Virginia av  
**GRAEFE ROBERT (W H Bremer), Leather and  
 Findings of Various Grade and Sort 1428 Race,  
 Tel Cherry 4483**  
 Graefe Rose (wid Albert) r3651 Marburg av  
 Graeham Mabel Mrs maid 1710 Madison rd apt 1  
 Graene Gustave J (Anna M) layoutmn h4028  
 Taylor av  
 Graeser see also Graser  
 " A Otis (Cornelia L) asst sec Ohio National Life  
 Ins Co h734 Avon Fields la  
 " Arth E pntr r2639 Stanton av  
 " Carl L (Mary S) director h7141 Fernbank av  
 " Clara (wid Oscar L) h5449 Hamilton av apt 15  
 " Emilie M h2840 Erie av  
 " Louise G (wid Aug) h3419 Brookline av  
 " Marle B (wid Harvey) h211 W 71st  
 " Mary T dept hd Shillito's r2639 Stanton av  
 " Roy J clk Barelmeier Super Mkt r2369 Stanton  
 " Russell J clk Elmer A Reidel r211 W 71st  
 " Ruth M (wid Jas) h2639 Stanton av  
 " Tessie r2639 Stanton av  
 Graessle see also Grassle  
 " Albert slsmn H Halouk Fikret r Norwood  
 " Alvin slsmn F & A Weber Co r Norwood  
 " Louise r440 Lafayette av  
 " Stella F nurse Babies Milk Fund Assn r2657  
 Highland av  
 Graeter see also Grater  
 " Eliz (wid Fredk G) r4615 W Mitchell av  
 " Paul (Graeter's) r Mariemont  
 " Regina B (wid Louis; Graeter's) h967½ E Mc-  
 Millan  
 " Robt hlpr U-Need & Fixture Mfg Co  
 " Wilmer A (Graeter's) r Mariemont  
 Graeter's (Mrs Regina B, Paul and Wilmer A  
 Graeter) confs 2145 Reading rd; branches:  
 1030 Delta av, 2704 Erie av, 4900 Glenway  
 av, 4203 Hamilton av, 3024 Harrison av, 332  
 Ludlow av, 3067 and 5905 Madison rd, 967  
 E McMillan, 208 W McMillan av, 6107 Mont-  
 gomery pike, 3538 Montgomery rd, 3543 and  
 4896 Reading rd and 629 Walnut  
 Graetz Anna (wid Max) h1911 Race  
 Graf see also Graef and Graff  
 " Ada br mgr Howards Clnrs  
 " Adelaide (wid Conrad) r1812 Logan  
 " Adolph E urn asmbler John Van Range Co r New-  
 port Ky  
 " Alma (wid Frank) tailor h1117 Draper  
 " Andrew (Lenore) newspaper carrier h rear 217  
 E 13th  
 " Andrew jr clk PO r Fairfax  
 " Andrew B (Cath) h2636 Halstead  
 " Anna M sten r1419 Chase av  
 " Aug (Edna) formn h935 Woodlawn av  
 " Aug L (Edna J) slsmn h5022 West High av  
 " Aurelia M clk Chas Taylor Sons Co r Chevot  
 " Benj E (Thelma Z) drftsmn h3315 Koenig av  
 " Carl r2617 Jefferson av  
 " Chas (Norine) maintenancem r3311 Westside  
 " Chas F (Juanita E) mach Acme Mach Tool Co  
 h1704 Wm H Taft rd apt 4  
 " Chas I (Carrie) asmbler CBTCO r Fairfax  
 " Chas L (Norma A) demkr h1538 Reid av  
 " Chas W (Julia M) porter Pogue's h760 Straight  
 Clarence D Rev pastor Staloyisus R C Ch h134  
 Whipple  
 " Clarence J (Lorraine) driver h3616 Hgbee  
 " Dorothy E mach opr Wm Koehl Co r3636 W Lib-  
 erty  
 " Douglas P student r2934 Vernon pl  
 " Earl Y mech CG&ECO r Ludlow Ky  
 " Edith tel opr Provident Sav Bk & Tr Co r New-  
 port Ky  
 " Edna D (wid Jos) h3240 Bach av  
 " Edw stamper Weise Binding Co r303 Broadway

## GRAF

" Edw P (Alma) city firemn h2330 Ashland av  
 " Emma (wid Andrew) h424 Milton  
 " Ervin H (Natalie M) supt W & S Life Ins Co  
 r1535 Section rd  
 " Frank fctywkr h316 Mulberry apt 8  
 " Frank (Emma L) gro 2650 Beekman h3756  
 Ludlow av  
 " Fred E (Gertrude) slsmn h3976 Lowry av  
 " Gail W printer Cinti Times-Star Co r3636 W  
 Liberty  
 " Geo r3335 Glenway av  
 " Geo (Manilla) formn Huenefeld Co h1114 Mar-  
 shall av  
 " Geo tester Wm Powell Co r2445 Spring Grove av  
 " Geo jr (Lilla) h3335 Glenway av  
 " Geo J (Elsie) drftsmn Harry Hake h1114 Ry-  
 land av  
 " Gertrude pkr Antonio Palazzolo & Co r1937  
 Freeman av  
 " Gilbert G bkpr r3465 Bevis av  
 " Grace H slsmn r935 Woodlawn av  
 " Harold L pkr Pogue's r Covington Ky  
 " Helen M maid 442 Ludlow av  
 " Ida C (wid Jos) r3767 Andrew av  
 " Irwin A billing inspr L&NRRR r Bellevue Ky  
 " J P clk NYCSYSTEM r Newport Ky  
 " Jacob (Susanna) barber Jacob Ollinger h1419  
 Chase av  
 " Jas lab r2541 Dennls  
 " Janet student r2934 Vernon pl  
 " Jean r3335 Glenway av  
 " John (Eliz) cement fnshr r1535 Vine  
 " John H (Sophia C) tracer h65 Hilldale  
 " Jos appr r1419 Chase av  
 " Jos W (Mayme) huckster h1134 Carney  
 " Josephine r1535 Vine  
 " Josephine (wid Jos) h1937 Freeman av  
 " Kath (wid Michl) r2741 Minot av  
 " Leon C policemn r1018 Straight apt F  
 " Louis J (Alberta) carp h3497 Boudinot av  
 " Louis J (Philomena) fnshr Cinti Coffin Co  
 h4220 Spring Grove av  
 " Louis O (Martha) druggist 1100 W 8th h3361  
 Southside av  
 " Louis W (Lenora M) supt h4120 Whetsel av  
 " Louis W jr surveyor D G Hatmaker & Co Inc  
 h1645 Mears av  
 " Mabel delicatessen 1931 Freman av r1937 do  
 " Margt M (wid Jos F) h4054 Runnymede av  
 " Mathew H (Kath E; Browne & Graf Optical  
 Co) r Norwood  
 " Michl W (Alma) buffer C-BLDiv h2819 Massa-  
 chusetts av apt 5  
 " Norbert r206 E 8th  
 " Raymond A (Marle C) optician 1833 Vine h  
 3465 Bevis av  
 " Richd hlpr John Van Range Co r Newport Ky  
 " Roland (Helen) chauff h28 Juergens av  
 " Ruth C dep Co Clk of Courts r65 Hilldale av  
 " Ruth M r935 Woodlawn av  
 " Urban G (Ruth) slsmn h1812 Dana av  
 " Will J (Will J Graf & Co) r Cincinnati Club  
 " Will J & Co (Frank H Holliday Will J Graf)  
 leather 230 E 8th  
 " Willard (Lucille M) landscape gdnr h6041 Lan-  
 tana av  
 " Wm (Louise) pkr Ditto Press h18 Back  
**GRAF WILLIAM J (Christine), Physician and  
 Surgeon, Office Hours 1 to 3 Daily and 7 to 8  
 P M Mondays, Wednesdays and Fridays, 2500  
 Melrose av, Apt 2, Tel Woodburn 2100, h2934  
 Vernon pl, Tel Avon 0012**  
 " Wm J jr student r2934 Vernon pl  
 " Wm P (Margt J) h3636 W Liberty  
 Grafe J Harry (Henrietta) meat ctr Kroger's h938  
 Seton av  
 " Sophia Mrs sec Boot and Shoe Workers Union  
 No 68 (mixed) r Bellevue Ky  
 Grafemeyer Agnes Mrs restr 1720 Elm r1031 Acad-  
 emy av  
 Grafer John ptrn grader Fred W Wiechman r Cov-  
 ington Ky  
 Graff see also Graef and Graf  
 " Albert A (Lorain C) drftsmn US Eng h4990  
 Western Hills av  
 " Bernard (Elvira) clk h4140 Langland  
 " Carl M clk Postal Tel-Cable Co r Covington Ky  
 " Chas A (Carrie) mach opr h4018 Gulow  
 " Chas F (Estella L) bottler h322 Mohawk  
 " Edw (Gesina) h5940 Woodmont av  
 " Edw J ice 4550 Kirby av r do  
 " Geo (Bertha) mach h3257 Bishop  
 " Geo H clo tr Robertson Factories Inc r New-  
 port Ky  
 " Harry E (Anna M) traffic rep Missouri Pacific  
 RR h1303 Meier av  
 " Helen J sten Valvoline Oil Co r4990 Western  
 Hills av  
 " Hugh A (Dorothy) civ eng h7018 Fair Park av  
 " Hyman (Beatrice R) clk Chas Eckstein h696  
 Greenwood av  
 " Isaac I (Hilda) cash Walnut Garage r435 Ridge-  
 way av  
 " Ivin ctr r604 Prospect pl  
 " Jas msngr WUICo r Covington Ky  
 " John lab County Eng r RD 11 Mt Healthy  
 " John W (Dorothy) btlr h2627 Cook  
 " Jos E prs opr G&G Mig Co r Mt Healthy

## GRAFF

" Kate Mrs h1702 Race  
 " Kate (wid Walter) h34 Green  
 " Laura r308 McGregor av  
 " Lillian Mrs waiter Avon Field Golf Club  
 " Louis (Lillian R) collr Moskin's h3426 Burnet  
 " Louis (Lillian) slsmn h7 E 72d  
 " Louisa (wid Nicholas) h1228 Manss av  
 " Louisa (wid Wm) hse kpr 4711 Glenway av  
 " Martha nurse r2125 Main  
 " Paul r516 Vine  
 " Raymond bottler r4550 Kirby av  
 " Saml (Beatrice) driver h1122 Elm  
 " Saml (Jennie) tailor Schwartz Tailoring Co h604  
 Prospect pl  
 " Vincent H r3257 Bishop  
 " Wm (Eliz) wall washer Good Samaritan Hosp  
 h4550 Kirby av  
 " Wm Mck mech Queen City Btlg Co r4130 Cole-  
 rain av  
 " Wilma maid 3016 Fairfield av  
 " Wm (Eliz) driver r33 E 14th  
 " Fred mach Production Machine Tool Co h33 E  
 13th  
 " John F (Kath) sec Phoenix Council No 58 DofA  
 h959 Chateau av  
 " Kath Mrs cook Cinti Bible Seminary h959 Cha-  
 teau av  
 Graff Geo mach h1839 Sutter av  
 " Jos mach r1839 Sutter av  
 " Lillian M Mrs waiter h1304 Pendleton  
 " Mary r1839 Sutter av  
 " Max office wkr Hyde Pk Lbr Co r Maderia O  
 " Robt r1313 Township  
 Grafton Connie (wid Louis D) h6 Lane Seminary  
 Grounds  
 " Ernestine asst Pub Library r6 Lane Seminary  
 Grounds  
 " Francis sten F H Lawson Co r4336 W 8th  
 " John W (Nadelle S) slsmn S K F Industries Inc  
 h3730 Rodview dr  
 " Lillian Mrs h2544 Vine apt 5  
 " Marie N r450 Delta av  
 " W Warren Rev (Eliz W) pastor Walnut Hills  
 Christian Ch h3225 Observatory av  
 Gragg see also Gregg  
 " Fred (Ida) inspr h8330 Curzon av  
 " Geo hlpr Cinti Times-Star Co r2303 W 8th  
 " M Frances maid 2355 Urwiler av  
 " Porter lab John W Klopmeier r4150 Spring  
 Grove av  
 " Rosa L clk Dun & Bradstreet Inc r5054 Madison  
 rd  
 " Sherman lab Western Paper Gds Co - Newport  
 Ky  
 Gragier Jas (Anne) h2940 Massachusetts av  
 Gragston Effie clk h112 Malvern pl  
 Gragston Mattie (wid Wm) r2815 Park av  
 " Wm C emp WHCo h2815 Park av  
 Graham Ada F asst treas Franklin Cotton Mill Co  
 r1628 Jonathan av  
 " Albert E (Fern) paperhng 1814 Republic h do  
 " Annette asmbler C-BLDiv r Covington Ky  
 " Arnold waiter Lawrence J Keller r1206 Linn  
 " Arth r5027 Cushman  
**GRAHAM BERL G (Ethel M; Gano & Cherring-  
 ton), h2876 McKinley av, Tel Montana 0559-J  
 Beverly student r2876 McKinley av  
 " Carrie B Mrs alteration wn Hub Clo Co h118 E  
 12th  
 " Chas (Alice) h3942 Llewellyn av  
 " Chas (Emma) mach r1727 Dreman av  
 " Chas A lab Thompson Ice Cream Co h911 Haw-  
 thorne av  
 " Chas A (Rosella) sorter h2312 Florence av  
 " Cicely H clk CG&ECO r3423 Zumstein av  
 " Clark E dispr CG&ECO r Newport Ky  
 " Claude (Parthina) lab h529 W 6th  
 " Clifford D dist mgr Kroger's r Ft Mitchell Ky  
 " Clifford H (Irene) chauff h3074 Melbourne ter  
 " Clyde J student r2707 Clifton av  
 " Cornelia (wid Ernest) h425 David  
 " Delia (wid Martin) h1208 Sycamore  
 " Dewey D (Emma) exp 421 Horace h do  
 " Donald H (Thelma R) mach h4808 Plainville rd  
 " Dorothy H librarian Public Library (Dayton St  
 Br) r4216 Eileen dr  
 " E Rodger (Bertha) lab Reardon Cement Co h797  
 E 6th  
 " Earl lab r668 Carr  
 " Earl J (Lyda E) collr h2628 Melrose av  
 " Earl L (Dorothy M) printer 124 E 13th h do  
 " Edw porter Oskamp Nolting Co  
 " Edw Rev tchr Elder High Sch r423 Commercial  
 sq  
 " Eleanor J tchr r4216 Eileen dr  
 " Eliz (wid Geo) r1334½ Lincoln av  
 " Eliz L opr Clifton Beauty Salon r139 Detzel pl  
 " Eloise C head nurse Christ Hosp r2048 Auburn  
 " Emma M h1124 Broadway  
 " Emmert S (Estelle) metal wkr J B Schroder Co  
 h3552 Wisconsin av  
 " Ethel tel opr r1815 Wyoming av  
 " Eunice clk God's Bible School r1810 Young  
 " Evelyn Mrs maid h837 Hathaway  
 " Florence E sten r4216 Eileen dr  
 " Frank R (Mary L) meat ctr h137 Detzel pl  
 " Frank S W (Alleen) slsmn h2529 Jefferson av  
 " Fred M chef r15 Estelle**



## GRAHAM

" Geo (Mary) lab Artistic Furn Mfg Co h1210 Budd  
 " Geo J water tndr CG&ECO r Aurora Ind  
 " Geo W (Margt S) h3650 Bellecrest av  
 " Georgla salad girl Canary Cottage r1209 Main  
 " Gladys J r139 Detzel pl  
 " Gordon M (Marion; Middendorf & Co) r Norwood  
 " Grace (wid Gordon) h3423 Zumstein av  
 " H wchmn Dixie Terminal Co r Bellevue Ky  
 " Harvey N (Lillian) stockmn h5036 Sidney rd  
 " Hayes E (Lottie) block opr h3456 Liston av  
 " Helen Mrs r3001 Eastern av  
 " Henry L cabt mkr h1853 Eastern av  
 " Howard B (Norrine C) carp h5219 Ravenna  
 " Howard E r221 Woodward  
 " Hoyt B student r266 Senator pl  
 " Isabel (wid John) r4418 Whetsel av  
 " J Watt (Mary A; Graham Lumber Co) h1320 Grace av apt 2  
 " Jas Janitor Cinti Times-Star Co r Bellevue Ky  
 " Jas porter Laurel Dairy Bar r830 Hopkins  
 " Jas G lab Ky Chemical Industries r Covington Ky  
 " Jas H bkpr J B Doppes Sons Lbr Co r Crescent Springs Ky  
 " Jas L r3656 Alknside av  
 " Jas R emp Longview Hosp  
 " Jarvis L page Pub Library r1314 Republic  
 " John (Anna M) lab City Bd of Educ h1405 Columbia pkwy  
 " John C (Eleanor D) formn h4216 Eileen dr  
 " John W (Mary T) slsmn h1357 Myrtle av  
 " John W (Elva) locksmith J B Schroeder Co h 437 Warner  
 " John W slsmn Schultz & Schaefer Realty Co r RD 14 Sidney rd  
 " Jos r307 Longworth  
 " Jos porter Henry Ford  
 " Jos D (Alice M) enginemn City Water Wks h 2717 Arbor av  
 " Jos E levelmn B&ORR r4248 Loubell la  
 " Jos J (Lillie) slsmn Fair Store Co r2125 Woodbine av  
 " Jos L embalmer Thomas Funeral Home h6733 Bramble av  
 " Jos W announcer WCPO r231 E 4th  
 " Kathryn L sten Fed Housing Admin r821 Mt Hope av  
 " Katie M Mrs r436 Armory av  
 " Kenneth pntr r1125 Walnut apt 5  
 " Leslie C (Della J) genl mgr Thos E Wood r6201 Edwood av (Springfield twp)  
 " Lowell C purch agt Eastman Kodak Store r Greenhills  
 " Lumber Co (J Watt Graham) 813 Enquirer bldg  
 " M L (Luella) lab r5027 Cushman  
**GRAHAM MALCOLM L (Henrietta), Asst Funeral Dir Chas A Miller Sons, h4138 Hamilton av, Tel Kirby 0040**  
 " Margt B h3345 Burnet av apt 2  
 " Margt E dept head Shillito's r3311 Westside av  
 " Margery G supvr CG&ECO r3423 Zumstein av  
 " Marietta r5027 Cushman  
 " Martha S r3345 Burnet av apt 2  
 " Mary F assorter Walnut Hills Lndry Co  
 " Mary L cash L W Hoefinghoff & Co r Wyoming  
 " Mattie J (wid Eug H) h821 Mt Hope av  
 " Maurice M supt Ky Central Life & Accident Ins Co r Ft Mitchell Ky  
 " Millard L (Susie A) janitor Cinti Times-Star Co h2622 Lysle la  
 " Minnie D (wid J Edw) h3311 Westside av  
 " Minnie L r639 W 6th  
 " Moses dish washer Roselawn Tavern  
 " Nannie Mrs r3754 Paxton av  
 " Nathan O (Mary C) fnshr h1815 Wyoming  
 " Nettie Mrs r334 W 5th  
 " Norrine C Mrs clk Penton's h5219 Ravenna  
 " Paul emp Silk Screen Products Inc r Lockland  
 " Paul J (Blanche C) phys 904 State av h do  
 " Peter r1125 Walnut apt 5  
 " Ralph (Mildred) lab h330 Hopkins  
 " Richd (Margt) b3058 Kerper av  
 " Robt C conf r 1945 Central av r Elmwood Place  
 " Ross W (Miriam L) optician Harry B Martin h2754 Hyde Park av  
 " Roy E (Estelle M) mgr Thompson Ice Cream Co h2650 Beekman  
 " Ruth sten Ohio Insp Bur r Bellevue Ky  
 " Ruth J compt opr Kroger's r1306 Paddock Hills  
 " Saml A field eng B&ORR r Wyoming  
 " Saunders (Hattie) lab r4649 Kirby av  
 " Susie Mrs r729 Barr  
 " Susie (wid Julius) h5027 Cushman  
 " Thelma L fcty wkr Genl Spring Co r2622 Lysle la  
 " Thos r336 E 5th  
 " Thos L (Rosella M) carp h1314 Republic  
 " Thos L clk Jos T Ryerson & Son Inc r Mt Healthy  
 " Virginia psychologist Central Clinic of the Community Chest r3235 Harvey av  
 " Walter S formn JD Co h1727 Dremen av  
 " Wm Iron pourer WHCO r New Richmond  
 " Wm lab r128 W 9th  
 " Wm C (Eliz P) gro 708 Freeman av h139 Detzel pl

## GRAHAM

" Wm H r County T B Sanatorium  
 " Wm J (Louise) emp WHCO h2315 Concord  
 " Wm L (Barbara) mldr h2303 Beechmont av  
 " Wm L jr paper carrier r2303 Beechmont av  
 " Willie Mrs maid h845 W 7th  
 " Winifred (wid Michl) r3549 Potomac av  
 " Graham Preston F glazier Cinti Union Term Co r Ludlow Ky  
 " Grahl Raymond (Eunice) driver r219 Grant  
 " Grahls Herman (Ada B) h3437 Larona av  
 " Marjorie C clk Central Acceptance Corp r3437 Larona av  
 " Graham Wm E (Lina) h3059 Penrose pl  
 " Grahmann Ray bartndr Wm A Ellis r Newport Ky  
 " Graichen John F sta supt PO r Cheviot  
 " John L (Wilma) ship rm wkr SBCo h3039 Feltz  
 " Graig Mabel Mrs h1711 Western av  
**GRAIN DEALERS NATIONAL MUTUAL FIRE INS CO, Roy T Owens Branch Mgr, 510 Traction Bldg, Tel Main 5363 (For further information see page 76 Buyers' Guide)**  
 " Wm r711 W 5th  
 " and Mill Workers Union No 19634 Jas Tone business agt meets 4th Saturday 1015 Vine R506  
 " Grainger see also Granger  
 " Eliz bon bon dipper Putman Inc r2924 Euclid  
 " Francis adv agt r454 E 5th  
 " Mabel E clk Ault & Wiborg Corp r Norwood  
 " Robt slsmn r559 Delta av  
 " Rose I asst bkpr Sullivan Printing Works Co r 2859 Winslow av  
 " Thelma slsmn Fred D High r Madison Place  
 " Wm W Inc Jas W Shafer mgr elec supplies 127 W 3d  
 " Walter T (Florence M) ctr A Nash Co h1230 Beech av  
 " Wm C h2859 Winslow av  
 " Graler Clifford J (Violet) eng 5th 3d Un Tr Co h6502 Hillside av  
 " Edw J (Ida) sta eng h6528 Hillside av  
 " Frank clk r132 W McMillan apt 4  
 " Henry R (Eileen) genl formn CBTCO h6052 Kennedy av  
 " Lois E student r6052 Kennedy av  
 " Graller see also Greller  
 " Benj clk Economy Market r3303 Perkins av apt 5  
 " David L (Bertha) phys 19 Garfield pl R471 r613 Gholson av  
 " Jos (Eva) h3303 Perkins av apt 5  
 " Maurice (Frieda) h962 Cleveland av  
 " Gramaglia Frank student r2149 Queen City av  
 " Jos lab r2149 Queen City av  
 " Saml (Angela) driver h2189 High  
 " Vincent baker John Krems r2149 Queen City av  
 " Vito (Antoinette) lab h2149 Queen City av  
 " Graman Anna bkpr r548 E Liberty  
 " Arth R clk r4509 Carnation av  
 " Benj h307 Calhoun  
 " Geo A (Eliz H) porter Fed Reserve Bk h4509 Carnation av  
 " Geo A jr supply mn r4509 Carnation av  
 " Geo B (Marle) agt State Auto Mut Ins Co h26 E Hollister av  
 " Herman F (Anna) driver h548 E Liberty  
 " John B (Anna K) clk h3353 Woodford rd  
 " Jos J (Linda) restr 277 Calhoun h307 do  
 " Loretta drsmkr 307 Calhoun r do  
 " Mary M sten Am Book Co r4509 Carnation av  
 " Theresa M fcty wkr Sport Products Inc r1213 Beech av  
 " Gramann Cath M (wid Jos) r817 Considine av  
 " Clarence J pkr Intl Prtg Ink r17 W 70th  
 " Edw J (Pearl E) slsmn A Nielsen Co h213 Melish  
 " Eliz h134 E Liberty apt 6  
 " Geo h839 State av  
 " Gertrude A clk W & S Life Ins Co r17 W 70th  
 " Harry J (Alma) meat ctr Edwin Welbe r North College Hill  
 " Henry J (Teresa M) sheet metal wkr h4325 Homer av  
 " Herbert J (Florence A) meter reader CG&ECO h17 W 70th  
 " John B (Celia M) mach opr h127 Nansen  
 " Jos B (Dorothy U) clk J B Schroeder Co h817 Considine av  
 " Josie slsmn Windhorst Inc r134 E Liberty apt 6  
 " Leo lab Edw Walpole r1589 Gest  
 " Mae A clk r17 W 70th  
 " Mary D r17 W 70th  
 " Paul E asst dept mgr W&S Life Ins Co r Edgemont  
 " Gramer Eva (Va Rene Beauty Salon) r Covington Ky  
 " Loraine marker A&D Co r Bellevue Ky  
 " Louis J clk Seybold Paper Co r Bellevue Ky  
 " Raymond clk Kroger's r Bellevue Ky  
 " Gramke Albert J (Eva M) plstr 1507 Harrison av h do  
 " Benj (Mary) h1866 Denham  
 " Clarence W (Pearl J) driver City Fire Dept h 1885 Knox  
 " Clifford F (Ruth) ctr A Nash Co h345 Milton  
 " Dorothy A piecer A Nash Co r208 Schiller  
 " Edw J file supt Am Auto Ins Co r2650 Harrison  
 " Edw T (Blanche) sec John H Woodbury Inc h 2650 Harrison av  
 " Eliz (wid Jos) h1059 Township

## GRAMKE

" Esther A sten Acme Mach Tool Co r1507 Harrison av  
 " Eva Indry wkr County T B Sanatorium r1507 Harrison av  
 " Frank X (Florence) eng City Fire Dept h1816 Carl  
 " Gordon E (Alice) r2650 Harrison av  
 " Harold J ticket taker Fairmount Theatre r1818 Carl  
 " Harold L (Beatrice E) sheet metal wkr Peck-Hannafor & Briggs Co h1339 Manns av  
 " Harry (Eliz S) fnshr h208 Schiller  
 " Helen M sec Hosp Care Corp r Bellevue Ky  
 " Jos B (Hilda M) sergt City Police Dept h4134 Georgia av  
 " Raymond A (Loretta A) payroll supvr WPA h 3501 Woodburn av  
 " Robt L usher Fairmount Theatre r1818 Carl  
 " Rose C clk Lunkenheimer Co h1507 Harrison av  
 " Ruth J typist Kroger's r1507 Harrison av  
 " Gramlich Margt (wid Jacob) h2908 Glendora av  
 " Gramman Geo lab r706 Freeman av  
 " Gramme John (Carrie A) car Inspr r3962 Eastern  
 " Grammer Edgar C (Gladys) reprmn Ohio Knife Co h1315 Vandalia av  
 " Frank (Grammer & Son) h1438 Walnut  
 " Marion B r1315 Vandalia av  
 " Thos (Lulu) asmbler h211 Forest av  
 " Virginia atndt r211 Forest av  
 " & Son (Frank Grammer) restr 1440 Walnut  
 " Grammon Constance nurse r3419 Telford  
 " Gramp Chas J slsmn r3443 Woodburn av  
 " Grams A & Son (Albert Grams Jr) 927 Clark  
 " Albert jr (A Grams & Son)  
 " Sophia (wid Alf) r2623 Cora av  
 " Gramza Michl (Ella) plater Creutz Platers Inc h 438 Crestline av  
 " Michl jr (Mildred) lieut City Fire Dept h826 Kirbert av  
 " Gran Geo V (Anna) road contr 348 Bryant av h do  
 " Granacher Edw T (Nancy L) rep h620 Lincoln av apt 103  
 " Granada Apartments 3345 Burnet av  
 " Granberg Geo W (Marle) electr Norwood Sash & Door Mfg Co r1107 Vine  
 " Granberry Eliz Mrs r816 W 9th  
**GRANBERRY & CO, Edward E Matre and Erwin P Bosworth Mgrs, Investment Bankers, Members of Cincinnati and New York Stock Exchanges and Chicago Board of Trade, Branches in Principal Cities, 909-15 Union Trust Bldg, Tel Parkway 7000 (For further information see page 79 Buyers' Guide)**  
 " Grand Barnett (Fannie) furn 1347 Main h431 Rockdale  
 " Central Savings & Loan Co C A McKInley pres  
 " Eug W Witschger sec-treas 330 E 6th  
 " Flats 2212 Gilbert av  
 " Miriam sten Barnet Grand r431 Rockdale av  
 " Opera House Building Vine nw cor Opera pl  
**GRAND RAPIDS FURNITURE CO, Jack Guggenheim Pres, J F Smith Credit Mgr, Furniture, Carpets, Stoves, Ranges and Household Goods 101-105 W 3d, Tel Parkway 4010**  
 " Shirley sten 431 Rockdale av  
 " Theatre (R K O) Wm T Hastings mgr 527 Vine  
 " Trunk Railway System Fredk J Bremer genl agt 206 Dixie Terminal bldg  
 " Granda John (Mary) mach r4304 34th av  
 " Grande Jas J (Iris) h2606 Eden av  
 " Riga (Ethel) lathe opr CBTCO r Remington  
 " Saml (Celia M) lab h1301 Central av apt 11  
 " Saml (Dorothy) slsmn r234 E 6th  
 " Grandin Flats 2133 Grandin rd  
 " Harry E (Irene M) loco eng h3705 Westfield av  
 " Laura E (wid Frank) h4121 Whetsel av  
 " Taxi Co Clarence T Williams mgr 2030 Madison rd  
 " Grandison Henry H (Myrtle N) bus sec YMCA h3019 Lavinia av  
 " Myrtle N Mrs visiting hsekpr Better Housing League h3019 Lavinia av  
 " Sylvester Mrs r1124 1/2 Chapel  
 " Grandon Billie r118 Garfield pl  
 " Grandpa Brands Co Albert Steiner pres Maurice J Bernstein v-pres Viola Hartman sec soap mfrs 1024 Kenner  
 " Soap Co Albert Steiner pres Maurice J Bernstein v-pres Viola Hartman sec 1024 Kenner  
 " Grand-Pop Bottling Co Isaac N Jarson Walter L (Gross) 810 W 5th  
 " Grandview Apartments 4116 Edwards rd and 2635 University ct  
 " Inn The Mrs Armilda Rogers mgr hotel 2401 Grandview av  
 " Graney see also Greaney  
 " Anna V supvr h1155 Rulison av  
 " Blanche tel opr r1155 Rulison av  
 " Jas clk r1155 Rulison av  
 " Kath shoe wkr r Anna Louise Inn  
 " Robt W asst formn Lunkenheimer Co r640 Probasco  
 " Granger see also Grainger  
 " Clara E telegrapher WUTC r144 Glencoe pl  
 " Dan B (Ada E; Dan B Granger & Co) h4411 Erie av

## GRANGER

" Dan B & Co (Dan B Granger, Louis M Mc-Glaughlin) brewers' supplies 1402 Traction Bldg  
 " Dan W slsmn r4411 Erie av  
 " Donald (Alvera) tool mkr h1251 Elsinore av  
 " Dorothy B r4411 Erie av  
 " Edmund S wtchmn UCLBldg  
 " Fredk E (Mary H) electn Union Central Life Bldg h6640 Britton  
 " Geo reprmn Tressel Co r Marlemont  
 " Geo jr errand boy Tressel Co r Marlemont  
 " Gladys R tel opr Richter & Phillips Co r444 Bank  
 " Grover C (Gladys) mach opr h444 Bank  
 " Harry H (Anna M) lab Reardon Insulation Co h 541 E 13th  
 " Howard sht mtl wkr r546 Conroy  
 " Hubert (Ceclia) mach opr ATWCo h546 Conroy  
 " Jas C (Helen M) h4331 Normandy av  
 " Jean sec Dr Nicholas J Glanestrass r3142 Bishop apt 3  
 " Lee clk r2374 Kemper la  
 " Leo (Eleanor) mach h506 Boal  
 " Lula M (wid Robt) r3321 Eastside av  
 " Mary H (wid Chas L) h3142 Bishop apt 3  
 " Merlin R (Grace A) supvr Westinghouse Elec & Mfg Co h920 Burton av apt 48  
 " Ruth student r546 Conroy  
 " Ruth C compt opr Baldwin Co r4208 Marburg  
 " Sophie F (wid Chas H) h3823 Isabella av  
 " Virginia Mrs r512 Smith  
 " Virginia C clk W&S Life Ins Co r4331 Normandy av  
 " Warren ship clk Natl Lead Co r2374 Kemper la  
 " Wm C guard First Natl Bk r2232 Reading rd  
 " Granick Jacob (Fannie) mach h4034 W Liberty  
 " Granite Cutters Union Cintl Branch Harry L Shane sec 4014 Apple  
 " Grannan Alice F h802 Mt Hope av apt 4  
 " Cath D r802 Mt Hope av apt 4  
 " Frank B (Antoinette H) asst formn Ohio Msngr & Teleg Co h839 Greenwich av  
 " John h1709 Wine apt 1  
 " Withrow J (Jennie E) hse officer Netherland-Plaza h5705 Adelphi  
 " Granneman Chris mach opr ATWCo r Ft Mitchell Ky  
 " Edw A ptrnmkr Wm Powell Co r Ludlow Ky  
 " Elmer driver United Parcel Serv r Covington Ky  
**GRANNEMAN ESTHER M, Syndicate Editor Cincinnati Times-Star Co h1001 Paradore**  
 " Fred C (Jenny) h1001 Paradore  
 " Grannemann Howard J sten Terminix Co r Mt Washington  
 " Grannen see also Grennan  
**GRANNEN FRANCIS E (Dorothy), Asst Trust Officer Lincoln National Bank, Tel Main 0162, r North Bend rd (Cheviot), Tel Montana 1339-W**  
 " M Eileen sten Standard Reporting Co r1001 Schiff av  
 " Robt J appr Billboard Pub Co r1001 Schiff av  
 " Walter A (Marcella M) formn Cinti Enquirer h 1001 Schiff av  
 " Walter A jr appr Cinti Enquirer r1001 Schiff av  
 " Wm J clk Cinti Enquirer r Glendale  
**GRANNIS J DOUGLAS JR (Mary B), Genl Agt Penn Mutual Life Insurance Co, Tel Main 0480, h3215 Hardisty av, Tel East 8274**  
 " Granstrom Oswald ptrnmkr Superior Ptnr Co r 106 W McMillan  
 " Grant Aaron r577 W 6th  
 " Albert statistician City Bd of Educ Psychological Lab r Glendale  
 " Albert J (Lela) ice mn h822 Hopkins  
 " Alex leatherwkr AOLCo r1560 Baymiller  
 " Alex J (Kath) bartndr Eug Lagaly h537 Armory av apt 216  
 " Alice B Mrs registrar Children's Hosp h73 Erkenbrecher av  
 " Alma sec Leo Weinberger r Norwood  
 " Anna (wid Alex) h4518 Eastern av  
 " Anna (wid Danl) h4688 Loretta av  
 " Anthony (Emma) clk Kruse HdW Co r1560 Baymiller  
 " Anton C (Cath) carp h4879 Winton rd  
 " Avis H Mrs tchr h1309 Michigan av  
 " Carrie (wid Thos) r706 W 8th apt 1  
 " Chas (Ruth) credit mgr h3808 W Liberty  
 " Chas hlpr Cinti Genl Hosp r432 Milton  
 " Chas D (Alice) hlpr h5159 Eastern av  
 " Chas F (Ella C) carp h3517 Tarpis av  
 " Clara E clk US Eng r Mt Auburn  
 " Constance Mrs sec-treas City Bd of Educ Scholarship Committee r Glendale  
 " Danl (Jolena) h848 Armory av  
 " Edith Mrs h3114 Woodburn av  
 " Edw bkpr r4688 Loretta av  
 " Eliz (wid David) r2616 Halstead  
 " Elmer (Christine) gdnr h255 Watson  
 " Emma clk h2453 McMicken av apt 5  
 " Ethel M (wid Albert) cook John Mullane Co h 4156 Langland  
 " Eug elev opr Cinti Post r848 Armory av  
 " Frank (Ida) janitor First Natl Bk Bldg h701 Kenyon av

## GRANT

" Frank (Nettie) lab City Water Wks h802 Kenyon av  
 " Frank (Clara) waiter h125 (ns) Forest av  
 " Frank M (Anna) wtchmn D T Williams Valve Co h2962 Burlington pl  
 " Fred L (Marie) soapmkr h517 Armory av apt 306  
 " Fred W mldr Cinti Steel Castings Co r411 Linnaeus  
 " G S slsmn Electrolux Corp r Georgetown Ky  
 " Garnet fctywrk C W Zumbiel Co  
 " Geo r218 Peete  
 " Geo (Mary M) lab City Street Dept h3145 Wherman av  
 " Harry P (Mary A) elev opr h3605 Laclede av  
 " Hattie G Mrs hlpr Norma Memmel r North College Hill  
 " Hazel T winder Ault & Wiborg Carbon & Ribbon Co r432 Milton  
 " Helen r766 W 5th  
 " Herbert (Smyth's Grocery) h432 Milton  
 " Herschel clk r3 Garfield pl  
 " Hilda Mrs clk Wallace Transfer & Forwarding Co r Newport Ky  
 " I Luther (Alma M) stockmn Wm Powell Co h 2401 Boone  
 " Ida Mrs h943 John  
 " Ira C (Edna) h221 Delta av  
 " Ira C jr lab r221 Delta av  
 " Jack asmlr C-BL Div r StBernard  
 " Jack printer Stevenson Photo Color Separation Co r121 Woolper av  
 " Jas r785 Summit av  
 " Jas W asst dispr r2557 Ingleside av  
 " Jean research asst U of C r297 Southern av  
 " Jerome (Lucy) leatherwkr AOLCo h423 Clinton  
 " Jessie L r3517 Tarpis av  
 " John (Ada) elev opr Cinti Post h1503 Gorman apt 21  
 " John ins agt r4688 Loretta av  
 " John (Wilma) paperhng r978 Columbia pkwy  
**GRANT JOHN C (Hilda P), Attorney-at-Law 302-03 Chamber of Commerce Bldg, Tel Main 2535, h1410 Thomson Heights av, Tel Kirby 5882-W**  
 " John C mgr Widdle's Tavern h4000 Beechmont  
 " John H ins agt r3517 Tarpis av  
 " John J elev opr Fountain Sq Bldg r Norwood  
 " Jos (Eliz) bkpr h1407 Main  
 " Jos carp AOLCo h1560 Baymiller  
 " Jos lab r1081 W Liberty  
 " Kath M sten Andy Schaft Inc r1560 Baymiller  
 " Leonard L (Evelyn) supt W & S Life Ins Co h 5431 Whetsel av  
 " Leroy N (Clara) mech h2938 Losantville av  
 " Lester (Beatrice) lab h1081 W Liberty  
 " Lloyd (Alice B) bkpr h73 Erkenbrecher av  
 " Lloyd A bartndr Wm F Helmback h5711 Roe  
 " Louis carp h rear 906 Hopkins  
 " Louise H telegrapher WUTCo r Newport Ky  
 " Lula M maid Gibson Art Co r Covington Ky  
 " Madeline waiter Cinti Genl Hosp  
 " Mary r4919 Ralph av  
 " Mary (wid Emanuel) r5326 Whetsel av  
 " Mary (wid Lewis) r3154 Lookout cir  
 " Maude A bkpr HBCo r2557 Ingleside av  
 " Minnie r429 Betts  
 " Minnie F (wid Ulysses) r5431 Whetsel av  
 " Minor (Mary) lab h3408 Carr  
 " Montell B pipeftr CG&ECo r Cleves  
 " Moses r577 W 6th  
 " Nannie (wid Jas) r734 Carlisle av  
 " Nathaniel (Anna) lab h907 Baymiller apt 8  
 " Nelson (Julia) lab City Water Wks h339 Ellen  
 " Nestor E (Susie) h3408 Custer  
 " Nettie H Mrs r3026 Bathgate  
 " Oscar T (Lillian) chauf h3141 Wehrman av  
 " Peter news commentator r536 Terrace av  
 " Photo Corp bsmt 32 W 5th  
 " Pierce B baler Standard Iron & Metal Co r2020 Winchell av  
 " Playground E McMicken av sw cor Walnut  
 " Ralph (Mary) slsmn A&D Co h506 E 12th  
 " Ralph N (Dorothy A) paperhng r5075 Shattuc av  
 " Ray lab Cinti Union Term r1059 Pine  
 " Raymond A driver Mrs Emma Weitzel h5326 Wet-sel av  
 " Raymond A mgr The Cincinnati News Co h605 Forest av apt 3  
 " Richd E (Margt T) landscape archt 4 W 7th 5th fl h3576 Alaska  
 " Robt D student r2616 Halstead  
 " Robt E (Eliza) mech Bossert Machine Co h2230 Kemper la  
 " Rosalie E r605 Forest av apt 3  
 " Ruth E nurse City Bd of Health r2657 Highland  
 " Saml (Mary K) mach h1081 W Liberty  
 " Saml L (Johnnie) hlpr h817 Carr  
 " Sara R elev opr Christ Hosp r3076 Kerper av  
 " U S Auxiliary No 7 Sons of Veterans (GAR) 1225 Elm  
 " U S Camp No 60 Sons of Veterans (GAR) 1225 Elm  
 " U S Post No 340 GAR 1225 Elm  
 " U S Women's Relief Corps No 114 GAR 1225 Elm  
 " Vera sten r1560 Baymiller

## The Laws Insurance Agency Co.

ESTABLISHED 1852  
All Forms of  
**INSURANCE**

FIRE, CASUALTY, SURETY, AUTOMOBILE, MARINE,  
BOILER, ACCIDENT AND HEALTH, HOSPITALIZATION

1100-1140 Union Trust Bldg. MAin 3400

## GRANT

" Verner toolmkr F W Brehmer Machine & Tool Co r Covington Ky  
 " Viola clk Pease Woodwork Co r4879 Winton rd  
 " Vivian W nurse 2557 Ingleside av r do  
 " Walter h622 E 6th  
 " Wm adv mn r930 Wm H Taft rd  
 " Wm caretkr 1122 Lois dr  
 " Wm A carrier PO r Bellevue Ky  
 " Wm H C (Eveline) eng CG&ECo h3702 Marburg av apt 2  
 " Wm P (Mary) firemn h1302 Linn  
 " Wm S (Gertrude) h1111 Delta av  
 " Granten Marie priv sec r1734 Dexter av  
 " Grantham Danl E (Eileen) piledriver h6 LeRoy ct  
 " Eileen Mrs waiter Loretta B Ebner h6 LeRoy ct  
 " Lynn (Vivian) electn r3627 Vine  
 " Granville Geo porter r2521 Hemlock  
 " Hardy F (Esther) h6313 Sierra  
 " Jennie P (wid Andrew) h2521 Hemlock  
 " Grapes G Albert slsmn Heckin Co r Ft Thomas Ky  
 " Graeser see also Graeser  
 " Edith sten Bates Skirvin & Varnau r StBernard  
 " Helen fctywrk r3135 Jefferson av  
 " Jos baker h3135 Jefferson av  
 " Jos (Eliz) clk Chas F Lenhart Inc r Norwood  
 " Kath Mrs h2726 Vine  
 " Michl r3135 Jefferson av  
 " -Rothe M A Ory R Young ngr custom house brokers 500 Sou Ohio Bk  
 " Grasham Carl J (Amanda) loco eng h531 E Epworth av  
 " Grashoff Rafael Rev r1055 StPaul pl  
 " Grasmich Ethel biller Philip Carey Co r Newport Ky  
 " Grasmick G E emp Crosley Corp  
 " Irene tel opr r615 Elm apt 5  
 " Grasmoor House Apartments Madison rd ne cor Vista av  
 " Grass Fanny B (wid Edw H) sorter r2302 Riverside dr  
 " Frank H (Mae) sta firemn Saylor Park School h 122 Ivanhoe av  
 " Harry R (Flora) r210 W Liberty  
 " Kath (wid Peter) r732 Considine  
 " Wm cook Ervan Morrison r135 W 9th  
 " Grassbaugh Lena nurse Good Samaritan Hosp  
 " Regina nurse Met Life Ins Co Visiting Nurses Service r Ft Thomas Ky  
 " Grassel Anthony A (Nellie) sub carrier PO h2475 Eastern av apt 4  
 " Beatrice (wid Anton) h2931 Glendora av  
 " Geo F (Cleor R) broker h1946 Hewitt av  
 " Marie R waiter Cinti Genl Hosp r2931 Glendora  
 " Robt H (Bessie A) slsmn h1667 Jonathan av  
 " Grasser Dorothy r3216 Epworth av  
 " Edw mech L T Patterson Co r3216 Epworth av  
 " John (Emma) baker Fischer Bakery h3216 Epworth av  
 " Josephine r2915 Jefferson av  
 " Grassinger Geo J (Lillie) sht mtl wkr h732 E Epworth av  
 " Geo J jr soapmkr r732 East Epworth av  
 " Jack E r732 East Epworth av  
 " John r4413 Station av  
 " Jos mach r5427 Laconia av  
 " Lillie Mrs asst Fred P Swing h732 E Epworth av  
 " Grassle see also Graesle  
 " Jacob F (Millie) h2180 Harrison av  
 " Grassman Henry G (Norma) maintenancemn Co Pk Comn r RD 2 Kemper rd  
 " Louise r1517 Race  
 " Grassmann Jas E (Grassmann Printing Co) r RD 10  
 " Lillian L (wid Jos A) r5576 Montgomery pike  
 " Printing Co (Jas E Grassmann) 719 Sycamore 3d fl  
 " Grassmuck see also Grasmick  
 " Louis B (Julia) sec-treas Wm F Grassmuck Sons Inc h1953 Mears av  
 " Wm F Sons Inc Wm F Grassmuck (Ft Lauderdale Fla) pres Raymond M Grassmuck (Ft Lauderdale Fla) v-pres Louis B Grassmuck sec-treas jwlr 34 E 4th  
 " Grasso Carl slsmn r1929 Freeman av  
 " Cecilia (wid Frank) h1503 Lakeland av  
 " Frank r1503 Lakeland av  
 " John J slsmn Bennett Cadillac-LaSalle Co r 1503 Lakeland av  
 " Jos R r1503 Lakeland av  
 " Robt J sta atndt r1503 Lakeland av  
 " Vincent J clk r1503 Lakeland av  
 " Grasty John L (Cornelia) lab h2601 Cummins apt 2  
 " Graszus Walter W measurer Pogue's r Ludlow Ky

- Grate Frank E formn WHCo r3331 Isben  
 " Howard W (Kathleen) formn CG&ECo h234  
 29th  
 " Pearl M (Edith) tkt axt B&ORR Oakley Pass and  
 Frt Sta h3331 Ibsen av
- Grater see also Graeter  
 " Edwin H slsmn Sherbrook Distr Co r Norwood  
 " Fred clk Albers Super Mkts Inc r2511 Fairview  
 " Mary T (wid Herman J) smstrs h2880 Winslow
- Grathwohl Albert M (Cath J) lino opr Queen City  
 Typesetting Co h1806 Dalewood pl  
 " Dorothy fctywrk rHCo r534 York  
 " Edw compositor Ditto Press r Silvertown  
 " Geo O (Bessie) instr U of C h2207 McGregor pl  
 " Irvin A (Alice M) fctywrk Phillips Pump &  
 Tank Co h123 Bank  
 " John G (Rosa) woodwkr h3129 Troy av  
 " Jos B (Margt) meats 1307 Linn h2702 Morrow  
 pl  
 " Lawrence J clk Valvoline Oil Co r2897 Marshall  
 " Margt Mrs h2897 Marshall av
- Gratigny Emmett wchmn Edna Brass Mfg Co  
 " Melvin mach opr ATWCo r Cold Springs Ky  
 " Graton Alex r1927 Vine  
 " Roger gdnr r1129 Seton av
- Gratsch Betty J fctywrk r2202 Calumet  
 " Carrie C (wid Saml) r3942 North Cliff la  
 " Christ (Theresa) paperhng r h239 Donahue  
 " Clara Mrs Indrywkr Cinti Altenheim h22 E St  
 Clair  
 " Dolores clk r2528 Valley View ct  
 " Edw J ship clk Oswald & Taube Co r Norwood  
 " Franklin student r2528 Valley View ct  
 " Harvey (Clara) paperhng r 22 E StClair h do  
 " Jas J r2202 Calumet  
 " John G clk PO r3484 Liston av  
 " Marvln J (Helen) servcemn Union Spl Mach Co  
 h2202 Calumet  
 " Phillip H (Nora) ptr PHDTCo h4931 Marburg av  
 " Wilmer (Margt) printer h2528 Valley View ct
- Grattan Hattie E (wid Marvln T) r2752 Hyde Park  
 " Howard R (Atha I) leut Police Dept h2138 1/2  
 Kindel av
- Gratwohl Martha Mrs r4389 Virginia av  
 " Grau Albert pntr Stegeman Bros r Newport Ky  
 " Anna (wid Adam) h2308 Flora  
 " Anna (wid Saml) h1409 Myrtle av  
 " Art Glass Co (Bert G Lalor, Geo A Grau) 400  
 Warner  
 " Brent r County TB Sanatorium  
 " Carl A (Ruth K) sec-treas Otto Grau's Inc r Nor-  
 wood  
 " Chas A guard 5th 3d Un Tr Co r Ft Thomas Ky  
 " Chas P (Emma P) wchmkr h3869 Isabella av  
 " Clara C (wid Chas D) r2548 Cypress way  
 " Edw clk Altenaus Grocery r3932 Glenway av  
 " Elmer C (Viola I) maintenancem h2418 Rankin  
 " Fannie L r1923 Sutton av  
 " Fred C h1893 Montrose  
 " Fred C (Helen E) v-pres Otto Grau's Inc r Nor-  
 wood  
 " Fred W (Clara) asst trust officer 5th 3d Un Tr  
 Co h2949 Ravogli av  
 " Fred W Jr drftsmn Bernard Pepinsky r2949 Ra-  
 vogli av  
 " Geo A (Marle; Grau Art Glass Co) h3417 Manor  
 Hill dr  
 " Harry (Matilda) h2387 Flora  
 " Henry r3301 Burnet av  
 " Herman C (Arvilla) brushes 1662 Central av h  
 1123 Purcell av  
 " Hilda J r3413 Pleasantview av  
 " Irene Mrs clk John Schwarz r Norwood  
 " Jenny smstrs PHDTCo r131 Mason  
 " John H Jr (Ruth) fruits 1615 Western av h3339  
 Hanna av  
 " John J (Alice) h2767 Erie av  
 " John M (Barbara) h2322 Wheeler  
 " Jos C engr Sterling Glass Co r Norwood  
 " Lucy A (wid Herman H) h1676 Pullan av  
 " Margt clk h6058 Hamilton av apt 4  
 " Marie P r3413 Pleasantview av  
 " Marion traffic mgr WKRC r2836 Lawndale av  
 " Mayme tailor Schwartz Tailoring Co r Newport  
 Ky  
 " Norma C sten Champion Paper & Fibre Co h  
 3452 Vine  
 " Otto pres Otto Grau's Inc h3413 Pleasantview av  
 " Paul A (Verna A) bkpr h3240 Montana av apt 2  
 " Richd G (Virginia) h3742 High Point av  
 " Robt (Lillian) h53 Graham  
 " Robt (Jenny) barber h131 Mason  
 " Robt shoewkr r2308 Flora  
 " Rollo I (Lillian M) sec-treas C C Aler Co h3727  
 Davey av  
 " Saml W (Margt) wchmn h4315 Beech Hill av  
 " Saml W Jr pkr r4315 Beech Hill av  
 " Stanley R slsmn Griffith Distr Corp r Ft Thomas  
 Ky  
 " Virginia Mrs sten Auto Rad Supply Co Inc h  
 3742 High Point av  
 " Virginia M asmlr Gibson Art Co r Norwood  
 " Walter stock clk VC&S Co r Ft Thomas Ky  
 " Walter G (Dorothy) msngr Brink's Inc h6236  
 Beecherest pl  
 " Wm (Eliz) shoewkr Krippendorf-Dittmann Co h  
 2836 Lawndale av
- GRAU'S OTTO INC, Otto Grau Pres, Fred C Grau  
 V-Pres, Carl A Grau Sec-Treas, Dealers in  
 Steinyaw & Sons and Other High Grade Pianos  
 and Organs 224 W 4th, Tel Parkway 5030  
 Graubner Geo E (Ruth) clk CintiStRyCo h2926  
 Jefferson av  
 " Graue Auto Body Co (Marie Graue) 3264 Spring  
 Grove av  
 " Frieda bkpr Graue Auto Body Co r Crescent  
 Springs Ky  
 " Geo H formn Lockwood Mfg Co r Covington Ky  
 " Helen sten Steinberg's Inc r Covington Ky  
 " Henrietta student nurse Good Samaritan Hospital  
 " Henry mgr Graue Auto Body Co r Crescent Spring  
 Ky  
 " Henry W service mgr Cinti Dependable Mtrs r  
 Covington Ky  
 " Jos (Mary) meatctr r310 Broadway  
 " Marie (Graue Auto Body Co) r Crescent Springs  
 Ky  
 " Wm H clk Intl Harv Co r Covington Ky  
 " Grauel Amelia Mrs r1231 Grace av  
 " Frank r1494 Wittekind ter  
 " Fred J (Theresa) buyer Kroger's h1494 Witte-  
 kind ter  
 " Grauer Gerhard W Rev (Marie) pastor Philippus  
 Evangelical and Reformed Church h2918 De-  
 Breck av  
 " Grauf Otto (Pearl I) edger h3933 Kirkup av  
 " Wm fctywrk Hyde Pk Lbr Co r Norwood  
 " Graul Frank C slsmn Gross Music House Inc r  
 Ft Thomas Ky  
 " Graupner Fritz (Martha) musician h2130 StJames  
 " Graus Leo G checker Natl Carloading Corp r New-  
 port Ky  
 " Grause Alma M fctywrk Adler Co r1012 State av  
 " Chas S mach CPCo r New Richmond  
 " Earl J fctywrk Adler Co r1673 Westwood av  
 " Elmer B r3930 King pl  
 " Eug r2407 Cherry  
 " Frank B (Frances) telegrapher WUTCo h1328  
 Pullan av  
 " Franklin r1328 Pullan av  
 " J Benj sec Cinti Specialty Mfg Co Inc h4026  
 Delaney  
 " J Bernard Jr (Mildred) lawyer 1505 First Natl  
 Bank bldg h7111 Elberon av apt 3  
 " Jos C (Daisy) v-pres Witt & Stermer Inc r Che-  
 vlot  
 " Louella sten r1328 Pullan av  
 " Louis J (Josephine M) janitor h3930 King pl  
 " Louis J (Lorain) stmfr T J Conner Inc h4544  
 Glenway av  
 " Mildred typist Co Juvenile Ct r711 Elberon av  
 apt 3  
 " Ralph clk Kroger's r2407 Cherry  
 " Stanley F (Clara) detective Police Dept h4207  
 Cherry  
 " Stanley F Jr bottler r2407 Cherry  
 " Sylvester H slsmn Clyffside Brew Co r4838 Prose-  
 perity pl  
 " Wilbert A agt Prud Ins Co r3930 King pl  
 " Graut Barbara r1045 Beech av apt 9  
 " Graute Aug hlpr Macleod Co r2518 Addison  
 " Ervin ship emp Western Auto Sup Co r2518  
 Addison av  
 " Frank H tallor 2906 Colerain av h do  
 " Wm D lab Cinti Adv Prod Co r2906 Colerain av  
 " Grauten Marle sten P&GCo r1734 Dexter av  
 " Grauthaus Richd r315 Sycamore  
 " Grautman Geo r2707 Eden av  
 " Grautsch Louis cook Geo Standley r1602 Brew-  
 ster av  
 " Grauvogel Albert lab County Eng r Chevlot  
 " Verna E clk U S Civil Serv Comn r Chevlot  
 " Wm r116 Dorsey  
 " Gravander J Merritt (Frances) clk Ditto Press Inc  
 h4166 Allendale dr apt 4  
 " Grave see also Grawe and Greve  
 " Wm h1237 Martin
- Graven Carl asmlr Westinghouse Elec & Mfg Co r  
 Ludlow Ky  
 " Ray formn Chatfield Paper Corp r Covington Ky  
 " Robt L sander Muelling Motor Co r Covington  
 Ky  
 " Virgil T lab CG&ECo r Ludlow Ky  
 " Gravenor Ross stockm Fair Store Co r Norwood  
 " Gravenkemper Henry F (Freda H); Meyer Graven-  
 kemper Mooter & Schubert r Norwood  
 " Gravenston Grace W r6527 Glen av  
 " Graver Edw H (Ella) h3705 Drakewood dr  
 " Elmer W (Eliz V) route supvr Continental Bkg  
 Co h3780 Drake av  
 " Harold J (Rose) formn h2920 Portsmouth av  
 " Helen E nurse City Bd of Health r2644 Gilbert  
 av apt 1  
 " Irwin E (Ruth E) trucker Continental Bkg Co h  
 2926 Portsmouth av  
 " Lester J formn r2920 Portsmouth av  
 " Marie V Mrs radios r4716 Plainville rd  
 " Wm H (Emma) millwright h2920 Portsmouth av  
 " Graves Albert V fnshr D T Williams Valve Co r  
 1623 Tremont  
 " Anna V Mrs r323 Richmond  
 " Anne R (wid Harry A) priv sec Cinti Enquirer h  
 3652 Reading rd apt 218  
 " Arth (Elsie) butler r1111 Myrtle av  
 " Arth L (Mary) genl mgr Am Sis Co and Aunt  
 Jemima Products r307 Broadway
- GRAVES  
 " Arth W (Irene A) diemkr Gibson Art Co r1037  
 Regina av  
 " Betty J waiter Shillito's r2993 Sidney av  
 " Chas (Mae) asmlr h1522 Republic  
 " Clara (wid Clifford) r511 Milton  
 " Clifford E (Bertha) garage supt Capitol Grey-  
 hound Lines h4841 Beverly Hills dr  
 " Dewey J (Julia E) h6427 Montgomery pike apt 4  
 " Edw policemn r6513 Revere av  
 " Edw L (Florence) gdnr h3257 Beresford av  
 " Elbert G r1227 Laidlaw av  
 " Frank (Mary) lab h627 W Court  
 " Frank lab r758 W 7th  
 " Fredk J (Amelia) barber Albert Loehr h3670 Wil-  
 shire av  
 " Garnet B (Sylvia) eng Gwynne Bldg h3306 Ibsen  
 " Henry (Julia) furn rms 639 W 9th h do  
 " Hubert (Loretta) lab h1721 Baymiller  
 " Ida maid 823 Hutchins av  
 " Irene H clk CIT Corp r1037 Regina av  
 " Izora (wid John) maid r6060 Lower River rd  
 " Josephine (wid Edw) cook h6513 Revere av  
 " Kathryn h701 Carlisle av  
 " Kathryn Mrs h511 Cutter  
 " Lawrence dish washer Chill Kitchen Inc  
 " Leonard lab h3001 Eastern av  
 " LeRoy ydmn Cinti Union Stock Yd Co r2983  
 Sidney av  
 " Louis lab h1048 Mond apt 2  
 " Margt br mgr The Cotton Shop r14 Mercer  
 " Martha (wid Wm) h1613 Reading rd  
 " Martha J solr r1623 Tremont  
 " Mary clk Singer Sew Mach Co r1522 Republic  
 " Mary A (wid John L) h3440 Wabash av  
 " Nevada r2331 Fairview av  
 " Palmer G (Mildred L) v-pres-sec Stahmann-  
 Graves Inc and lawyer 304 Ingalls bldg h2922  
 Douglas ter  
 " Pearl M sten Ohio State Dept of Liquor Control  
 h2315 Kemper la apt 2  
 " Robt (Margt) h14 Mercer  
 " Robt lab r222 W Court  
 " Robt porter B-G Foods Inc r713 W 7th  
 " Robt E (Glady S) asst buyer Kroger's r3750  
 Isabella av  
 " Robt H (Rushie) lab Mitchell Brick Co h6060  
 Lower River rd  
 " Robt Q lab r412 David  
 " Ruth r2323 Maplewood av  
 " Saml O (Selma) h2983 Sidney av  
 " Sylvia nurse City Bd of Health r3306 Ibsen av  
 " Theo R (Virginia E) whsemn Sun Oil Co h642  
 Neave  
 " Thos (Eva) restr 108 Sycamore h do  
 " Walker (Eliz) h1277 Streng  
 " Warren C clk Greyhound Term r4841 Beverly  
 Hills dr  
 " Wm r242 W 5th  
 " Wm (Amelia) lab WHCo h3240 Gaff av  
 " Wm lab r1430 Race  
 " Wm lab r628 W 7th  
 " Wm (Eleanore F) waiter h3028 Gilbert av  
 " Wm B slsmn Geo T Niehoff r1623 Tremont  
 " Wm D porter r412 David  
 " Wm T (Esther) yard brkmm h945 Enright av  
 " Wood trucker NYCSystem r Newport Ky  
 " Graveson Ella M h6527 Glen av  
 " Gravett Calvin emp Abbott Linnen Serv Co r Cov-  
 ington Ky  
 " Chas H (Betty) slsmn h4352 Virginia av apt 2  
 " Geo bkpr Hotel Metropole r Veazey av RD 4  
 " Jane student r548 Terrace av  
 " Louis C formn CG&ECo r Covington Ky
- GRAVETT RICHARD H (Mathilda; Gano & Cher-  
 ington), h548 Terrace av, Tel University 1823  
 " Robt J r3963 South Clouse cir  
 " Thos F checker Hotel Metropole r3963 South  
 Clouse cir  
 " Thos W (Loretta R) trav frt agt Winston-Salem  
 Southbound Ry h3963 South Clouse cir  
 " Graving Dorothy clk Cinti Genl Hosp r3106 High-  
 land av  
 " Harry (Dorothy) mach h3106 Highland av  
 " Gravitt Edna M ediphone opr W&S Life Ins Co r  
 341 Tusculum av  
 " Irma P typist CG&ECo r341 Tusculum av  
 " Leroy (Ida M) loco eng h341 Tusculum av  
 " Gravius Geo r2042 Dunlap  
 " Geo H (Esther E) formn PO h4900 Rapid Run  
 pike  
 " Gravrok John H drftsmn VC&S Co r3547 Mooney  
 Grawe see also Grawe and Greve  
 " Frank J printer Premier Southern Ticket Co Inc  
 r2639 Fenton av  
 " Fred (Helen N; Grawe & Yachari) h523 Rid-  
 dle rd  
 " Genevieve E addressograph opr Rollman's r Cov-  
 ington Ky  
 " Geo W (Vivian) lino opr Segal Press r Green-  
 hills  
 " Harry r2639 Fenton av  
 " Harry B (Mary) buffer F H Lawson Co h2639  
 Fenton av  
 " Jerome r2639 Fenton av  
 " Marie mald 3673 Clifton av  
 " Pauline E bkpr M Berman & Son Inc r Cov-  
 ington Ky  
 " Vera r2639 Fenton av

## GRAWE

" Wm J mtrmn CG&ECo r Covington Ky  
 " Wm N linemn CG&ECo r Covington Ky  
 " & Yacchari (Fred Grawe, Thos Yacchari) shoe  
 reprs 35 E 6th  
 Gray see also Grey  
 " A E emp Crosley Corp  
 " A R r1045 John  
 " Abby registrar Cinti Museum Assn r1545 Blair  
 " Ada (wid Randolph) tel opr Cinti Times-Star  
 Co h497 E McMillan av  
 " Ada (wid Chas) r117 Taft la  
 " Ada S cigarmkr Cinti Cigar Co r1718 Main  
 " Addie M clk Bro of Ry Clks r Mrs Johanna J  
 Gray  
 " Albert hsemn r1978 Main  
 " Alberta L clk Woolworth's r2623 Hemlock  
 " Alf T (Anna) h555 George  
 " Alice tchr r Mrs Johanna J Gray  
 " Alonzo V (Minnie M) h3464 Craig av  
 " Andrew lab h752 W 5th  
 " Andrew (Sarah) clo clnr 631 Cutter h712 W 8th  
 " Andrew J (Edna M) clk h3293 Victory pkwy  
 apt 7A  
 " Anna (wid Saml) slswn Rookwood Pottery Co  
 h4163 W 8th  
 " Anna (wid Wm) h410 W 5th  
 " Arth (Minnie) carp r1122 Race  
 " Arth mldr r1712 1st av  
 " Arth D (Glady's) tchr h219 Loraine av apt 2  
 " Arth E prsmn Gibson Art Co  
 " Arth H slsmn r1210 Republic  
 " Artis hsemn Grey Manor Hotel  
 " Arwiler Mrs h1019 Kossuth  
 " Augusta maid 2847 Shaffer av  
 " Berceus E (Grace E) bodywkr r1926 Hewitt  
 " Bernard A clk r2346 Glenway av  
 " Beulah A Mrs restrwkr h115 W 14th apt 3  
 " Birdie (wid Jos) r319 W 14th  
 " Brown L (Willa M) mldr r906 W 8th apt 4  
 " Byrl r1105 Elm  
 " C Estel student r2828 May  
 " Carrie Mrs prsr h2828 May  
 " Carrie (wid Arth) r2807 Warsaw av  
 " Carrie C nurse 2350 Ohio av h do  
 " Chas (Eliz) h942 Betts  
 " Chas E (Maxamilla) paperhngtr 1624 Longbourn  
 h do  
 " Chas W emp French-Bauer Inc r Newport Ky  
 " Charlotte student r3259 Elland av  
 " Chauncey W (Helen) supvr CG&ECo h2630  
 Beekman  
 " Chester r314 George  
 " Chester A (Virginia L) clk h1625 Carlil  
 " Clarence J clk r2346 Glenway av  
 " Clarence W (Genevieve) prsmn Gibson Art Co  
 h2346 Glenway av  
 " Clemons porter Howard Kessel  
 " Clifford (Lillian) lab r507 W 8th  
 " Clifford L (Lula M) driver United Parcel Sery  
 h1761 Dana av  
**GRAY CLOTHING CO, Max E Levinson Mgr, 348  
 W 5th, Tel Cherry 4681**  
 " Clyde J r1105 Elm  
 " Cora Mrs r1316 Cutter  
 " Dalbert C (Emma) furn rms 520 W 9th h do  
 " Danl G (Eliz) florist h6222 Aspen av  
 " David buyer A&DCo r Harrison  
 " Denny (Lucy) h509 Carlisle av  
 " Dorothy smstrs Jules Shop of N Y r3528 Wood-  
 burn av  
 " Dorothy M clk ONLICO r110 Ivanhoe av  
 " Dorsey W (Elsie) mach Shannon Tool & Die  
 Co h4825 Winton rd  
 " Dudley B mach r6488 Revere av  
 " E Eliz coml artist r4602 Winona ter  
 " Earl auto mech r811 Oak  
 " Earl (Marietta) bartndr Mrs Marietta Gray  
 h1710 Baymiller  
 " Earl V student r1313 Paxton av  
 " Edmund C checker C-BLDiv r2724 Laundale av  
 " Edna r810 W 8th  
 " Edna mach opr COMCo r1039 Freeman av  
 " Edw driver Advance Transfer Co r Newport Ky  
 " Edw E (Carolynne) phys Mound nw cor 6th  
 and 3005 Walter av h3005 Walter av apt 201  
 " Edw D (Terminal Hotel) r1103 Hopkins  
 " Edw M (Ann) pntr h3119 Harvey av  
 " Eleanor P r1710 Baymiller  
 " Electa M fctywrk Adler Co  
 " Eliz Mrs beauty shop 422 W 7th h801 Linn apt  
 10  
 " Eliz (wid Oliver M) h1872 Kinney av  
 " Elmer (Mildred) driver Jos Taylor & Co h2168  
 Queen City av  
 " Elmer A meat ctr Mrs Anna Dreidane r1356  
 Ethan av  
 " Elmer R (Mary E) cook Industrial Finishes Div  
 h1222 Republic  
 " Elsie Mrs maid 1201 Hayward av  
 " Elvira Mrs h106 Dorchester av  
 " Eug F business mgr Diamond Life Bulletins r  
 Ft Thomas Ky  
 " Evelyn h1978 Main  
 " Evelyn aide StFrancis Hosp r1860 Queen City av  
 " Everett C clk RyMS r Mt Healthy  
 " Findlay J (Verna M) gdnr h325 Bank  
 " Forest B elev opr YMCA r1105 Elm  
 " Frank bus opr r1847 Hewitt av

## GRAY

" Frank (Margt) chauf h3135 Markbreit av  
 " Fred slsmn r1913 Vine  
**GRAY G A CO, Henry Marx Pres, August Marx  
 V-Pres-Genl Mgr, Adolph Zuest Sec-Treas,  
 Manufacturers of Metal Planers, Planer Type  
 Milling Machines and Milling Machines 3611  
 Woodburn av, Tels Woodburn 6100-01**  
 " Gail L r130 E 14th apt 3  
 " Gail T (Matic) lab h130 E 14th apt 3  
 " Geoffrey A instr UofC h385 Howell av  
 " Geo G (Lucille) lab h1632 John  
 " Geo J (Ruth H) radio eng Crosley Corp h3651  
 Heckin av  
 " Geo W (Sue W) lab h323 Richmond  
 " Geo W (Bertie B) paperhngtr 13 Glendale h do  
 " Georgia waiter r410 George  
 " Geraldine W maid r1715 Main  
 " Grace S clk Pogue's r110 Ivanhoe av  
 " H Oscar (Clara) barber 1610 Clayton h2519  
 Moorman av  
 " Harold r1737 Elmora  
 " Harold C (Anna H) bartndr Mrs Florence Sul-  
 livan r1600 Carlil  
 " Harold L asmlr Schauble Foundry & Brass  
 Wks Co r3700 Woodburn av  
 " Harriet J hairdrsr 2453 Gilbert av R201 r2350  
 Ohio av  
 " Harry r4825 Winton rd  
 " Harry A (Edith M) asst supt City Park Dept h  
 1524 Joseph  
 " Harvey r761 Carlisle av  
 " Hattie maid 6705 Iris av  
 " Helen sten Kce Lox Mfg Co r RD 1 Newton  
 " Helen Mrs r3577 Purdue  
 " Helen M (wid Geo) pres Hub Clothing Co h  
 2109 Luray av apt 5  
 " Helen R clk ONLICO r631 Clemmer av apt E  
 " Henry porter Robt L Cunningham r1662 Benvue  
 " Herbert (Ora) h537 W 6th apt 4  
 " Herbert (G Ruby) lab r1019 Richmond  
 " Homer (Lulu) porter h522 E 12th  
 " Horace E (Anna M) asmlr h3910 Cherry  
 " Howard driver Stanley Davis r400 Boal  
 " Howard H driver r1715 Main  
 " Howard M (Janet) chiroprdist lobby Hotel Gib-  
 son r Silverton  
 " I Harry (Ettie M; Swing Tag Systems) h1313  
 Paxton av  
 " Irvin T (Ethel M) asmlr C-BLDiv r1713 Elm  
 " Iva registrar r1545 Blair av  
 " J David hlpr Shepard Elev Co r6468 Revere av  
 " Jack (Della) lab h829 Hopkins  
 " Jake (Flora) lab h410 Mill  
 " Jas (Ella M) lab h307 George  
 " Jas lab r1045 John  
 " Jas lab h318 E 7th  
 " Jas porter Claude B Baylor r960 Richmond  
 " Jas porter Whitson & Smith r509 W 6th  
 " Jas A h659 W 5th  
 " Jas G (Fannie B) formn h924 W 71st  
 " Jas H (Emma) h110 Ivanhoe av  
 " Jas H hlpr City Water Wks r2034 Eastern av  
 " Jas H (Ruth) investigator Co Soldiers & Sailors  
 Relief Comn h1940 Race  
**GRAY JAMES J (Dorothy M), Reporter Cincinnati  
 Times-Star Co, h312 Taylor av, Bellevue, Ky**  
 " Jane student r1828 Dexter av  
 " Jane K soapwkr r2724 Lawndale av  
 " Jefferson (Beatrice) lab h1011 John  
 " Jennie (wid Thos C) Indrywkr h4649 Kirby av  
 " Jesse (Pauline) soapmkr h606 Orient av  
 " Joe A (Lucille A) mach h2807 Warsaw av  
 " Joel S clk RyMS r Covington Ky  
 " Johanna J (wid Walter) h es Argus rd 1 s  
 North Bend rd  
 " John radio eng WSAI Radio Sta r1329 Arling-  
 ton  
 " John A (Luellen) mach h1737 Elmora  
 " John C pntr YMCA r1105 Elm  
 " John R fctywrk Hunnewell Soap Co  
 " John W (Margt N) h3539 Sacey av  
 " John W hlpr J H Day Co r RD 1 Fosters  
 " Jos F mach Production Machine Tool Co r Day-  
 ton Ky  
 " Julian T (Emily) meteorologist U S Weather  
 Bur r2556 Homestead pl  
 " Kath B bkpr h2479 Madison rd apt 55  
 " Lawrence M (Eliz) musician h801 Linn apt 10  
 " Lee C (Gerald) chauf h808 Beecher  
 " Lee C diemkr E C Shaw Co r Newport Ky  
 " Lee W Rev pastor Bethel Baptist Oh h1226  
 Myrtle av  
 " Lela sec Dr Jos A Freiberg r2479 Madison rd  
 apt 55  
 " Leonard clk Albers Super Mkts Inc r822 Delta  
 " Leroy (Musetta) h1440 Clay  
 " Lewis (Ida) hlpr City Div Waste Colln r912  
 Churchill av  
 " Lillian Indrywkr h127 E Liberty  
 " Lillie (wid Sol) h537 W 6th apt 18  
 " Lloyd S ship clk Studebaker Sales Corp of Am  
 r RD 13 Mt Washington  
 " Lonnie auto repr 433 W 6th h521½ do apt 14  
 " Lottie r1017 Forker av  
 " Lou B r5822 Chandler  
 " Louise r516 W Court  
 " Love dental techn Geo F Winn r Milford  
 " Lucille Mrs confr r555 Central av h1542 do

## GRAY

" Luella (wid Nester) r3315 Bassett rd  
 " Lula waiter Mrs Geneva Lally  
 " Luther (Viola) porter h912 Churchill av  
 " Maggie (wid Robt) r3116 Price av  
 " Margt (wid Wm) h740 Keenan av  
 " Marietta Mrs restr 1710 Baymiller r do  
 " Marshall (Helen) chef h1048 Flint  
 " Mary h1431 W 4th  
 " Mary socialwkr r512 Hickman av apt 6  
 " Mattie F clk Netherland Plaza r1339 Main  
 " Maxine W slswn Pogue's r Cheviot  
 " Mayme Mrs maid h701 Baymiller apt 5  
 " Melvina Mrs beauty opr Mrs Dora J Goodlett  
 r2818 Park av  
 " Merritt (Maude) lab h825 Hathaway  
 " Michl (Florence) brewerywkr h1753 Esmonde  
 " Milburn lab r3555 Purdue  
 " Minnie (wid Frank) h3610 Liston av  
 " Mittie (wid Davis) r916 Churchill av  
 " Murray (Odessa) lab h154 Linn apt 844  
 " Nancy pocketmkr FBCo r149 Commercial sq  
 " Nancy Mrs r206 W Court apt 3  
 " Nathaniel r1011 John  
 " Nell r1107 Vine  
 " Nellie r3610 Liston av  
 " Nellie laboratorywkr r747 Delta av  
 " Nettie (wid Wilber) r1231 Ellis  
 " Oscar (Dora) lab r427 W 9th  
 " Otis mach h946 Richmond  
 " Page (Maggie) janitor 3338 Burnet av h do  
 " Patti clk Shillito's r Norwood  
 " Paul r11 E 14th  
 " Pearl cook Otis Nixon r520 W 5th apt 1  
 " Pearl Mrs maid 1259 Michigan av  
 " Peter A slsmn h144 Glencoe pl apt 212  
 " Priscilla (wid John) h611 W 5th  
 " Raymond A brkmn r3528 Woodburn av  
 " Raymond J assoc prof Xavier Univ r Hinkle  
 Hall  
 " Reva r122 Cutter  
 " Richd r863 Rockdale av  
 " Robt fctywrk r1737 Elmora  
 " Robt lab h823 Hathaway  
 " Robt (Carrie) lab h608 E 6th  
 " Robt A (Anna) ins agt h6468 Revere av  
 " Robt A clk 5th 3d Un Tr Co r110 Ivanhoe av  
 " Robt C (Anna) driver r343 E 3d  
 " Robt S hod carrier r4904 Rapid Run pike  
 " Roscoe (Ellen) sprayer h320 Kilgour  
 " Russel D (Laura A) r346 Wood av  
 " Ruth beauty opr Mrs Dora J Goodlett  
 " Ruth contactwn H J Helnz Co r1308 Race  
 " Ruth sten r2 Crescent pl  
 " Ruth A C Mrs bkpr E C Shaw Co r Newport Ky  
 " Sadie slswn Shillito's r Newport Ky  
 " Sallie Mrs cook h5822 Chandler  
 " Sarah Mrs maid r500 E 5th  
 " Sarah H (wid Eug F) h4602 Winona ter  
 " Savannah (wid John) r652 W 6th  
 " Steph car washer r704 W 9th  
 " Sylvester lab r1011 Central av  
 " Theora maid 317 Warren av  
 " Thos J artist Repr Engr Co r Newport Ky  
 " Tilmer lab r3555 Purdue  
 " Vernon C (Lucille) billiards 1553 Central av h  
 1542 do  
 " Viola (wid Frank) asmlr Gibson Art Co h4648  
 Winton rd  
 " Virgil L (Alberta L) gdnr r2623 Hemlock  
 " Virginia (wid Geo) h3482½ Reading rd  
 " Virginia M waiter Woolworth's r1231 Ellis  
 " Vivian maid r2982 Gilbert av  
 " W Ashley fldr rep Am Auto Ins Co r3397 Erie  
 av apt 211  
 " W Ashley jr fldr Am Auto Ins Co r3397 Erie  
 av apt 211  
 " W Saxton (Mary E) teller 5th 3d Un Tr Co h221  
 Lyon  
 " Wallace r123 Garfield pl  
 " Wallace M (Josephine P) h1828 Dexter av  
 " Walter A rep Investors Syndicate r Greenfield  
 " Walter P (Frances) designer Crosley Corp h  
 4150 Kirby av  
 " Walter S (Norma) electn h2816 Minot av  
 " Warren (May E) asmlr h2806 Woodburn av  
 apt 1  
 " Wilber C (Addie) slsmn Rubel Baking Co h1231  
 Ellis  
 " Will (Martha) porter h921 W 7th  
 " Wm r413 W 5th  
 " Wm h1710 Frintz apt 2  
 " Wm cond NYCSsystem r740 Keenan av  
 " Wm formn Eagle Belting & Leather Co r Day-  
 ton Ky  
 " Wm Indrywkr h826 Kenyon av  
 " Wm (Barthel) lab h133 Opera pl  
 " Wm jr mach Ohio River Co r Addyston  
 " Wm A (Grace) pntr h509 East Epworth av  
 " Wm E (Alice B) h7248 Lower River rd  
 " Wm F (Rose) carp Cinti St Ry Co h2034 East-  
 ern av  
 " Wm G wtchmn h820 Barr  
 " Wm H C (Lurena) h1715 Main  
 " Wm H (Amy) vise hd CBFCo r RD 8 Mt Wash-  
 ington  
 " Wm J mldr Standard Castings r Hamilton  
 " Wm M (Edna E) h348 W 4th  
 " Wm R h918 W 8th

## GRAY

" Willie Mrs r317 W 6th  
 " Wilson B (Fannie C) electn h3528 Woodburn  
 " Winifred clk Ralph L Horwitz r923 Churchill av  
**GRAYBAR ELECTRIC CO INC, Wm H MacCrel-**  
**lish District Manager, Distributors Electrical**  
**Supplies, Equipment, Appliances, Etc 310-12**  
**Elm, Tel Main 0600**  
 Graybeal Lytha Indrs Splendid Launderers &  
 Clnrs Inc r Elmwood Place  
 Graybill Ruth nurse Bethesda Hosp r619 Oak  
 Graydon Anna V (wid John) h5737 Bramble av  
 " Bruce J (Marie) office 534 Sycamore 5th fl h  
 3306 Menlo av  
 " Building 534 Sycamore  
 " Ellen r3306 Menlo av  
 " Florence L tel opr NYCSysm r5737 Bramble av  
 " Frank S (Lucy) lawyer 1616 Union Trust bldg r  
 Newtown  
**GRAYDON JOSEPH S (Marjorie M), Attorney-at-**  
**Law, 1616-32 Union Trust Bldg, Tels Main**  
**0944-0945, r Drake and Brill rds (Indian**  
**Hill), Tel Locust 7207**  
 " Marjorie M Mrs corres sec Widows and Old  
 Men's Home r Drake and Brill rds (Indian  
 Hill)  
 " Thos W Estate Philip S Kemper agt 1616 Union  
 Trust bldg  
 Grayner Helen E nurse r2644 Gilbert av apt 1  
 Grayman Isabelle Mrs biochemist Jewish Hosp h  
 210 Hearne av apt 11  
 " Robt (Isabelle) civ eng U S Eng h210 Hearne  
 av apt 11  
 Graymont Apartment Hotel 3850 Reading rd  
 Grayson Agnes Mrs Indrywkr Dry Wash Lndry Co  
 h451 W McMicken av  
 " Chas A editor Eastern Hills Journal r Cheviot  
 " Chas M clk Fed Reserve Bk r Park Hills Ky  
 " Coffman G butler 2572 Grandin rd  
 " Ferdinand plant eng Ky Chemical Industries r  
 Erlanger Ky  
 " Ferdinand jr lab Ky Chemical Industries r Er-  
 langer Ky  
 " Frank G copy boy Cinti Times-Star Co r Ft  
 Mitchell Ky  
**GRAYSON FRANK YORK (Daisy B), Baseball**  
**Writer Cincinnati Times-Star Co, r Park av**  
**and Western av (Terrace Park, O)**  
 " Howard asst mach opr SECO r Cheviot  
 " John h308 Mohawk apt 1  
 " John C leatherwkr AOLCo h724 Richmond  
 " John G bkpr W D Gradison & Co r Park Hills  
 Ky  
 " Lucille maid 800 North Crescent av apt 2  
 " Mary Mrs r3065 Kerper av  
 " Raymond lino opr American Racing Record  
 " Raymond G printer Cinti Enquirer r Park Hills  
 Ky  
 " Silva bkpr Holland Industries r Newport Ky  
 Grayson's Stores of Tennessee Inc Robt Wormser  
 mgr ladies' clo 508 Race  
 Graystone Apartments 1010 Wm H Taft rd  
 Graziani John W Ironwkr E W Buschman Co r  
 Cold Springs Ky  
 " Lawrence W jr slsmn GTCO r Covington Ky  
 Greaney Martin J (Mary L) h1216 Beech av  
 Greaney see also Graney  
 " Florence Mrs sorter Alvin I Kuhr Scrap Iron &  
 Metal Co h2320 Gest  
 " Hannah clk Shillito's r552 Flatt ter  
 " John B clk r552 Flatt ter  
 " Kathleen r552 Flatt ter  
 " Margt r552 Flatt ter  
 " Robt J (Florence) lab Hill & Griffith Co h2320  
 Gest  
 " Wm J saw filer M B Farrin Lbr Co h552 Flatt  
 ter  
 Grear see also Greer  
 " Almos E r1213 Jackson  
 " Chas E stockmn Dean & Kite Co r Dayton Ky  
 " Ferdinand (Loretta) sign pntr h919 Central av  
 apt 9  
 " Geo elev opr Co Maintenance Dept r127 W 14th  
 " Henry (Mary) plmbr r811 Harriet  
 " John D (Emma) clk r11 West  
 " Josephine Mrs clk-sten U S Interstate Com-  
 merce Comn Bureau of Motor Vehicles r1988  
 Fairfax av  
 Lillian V emp C L Downey Co r Winton rd Box  
 66  
 " Louise M (wid Wm H) h4206 Whetsel av  
 " Manjonia meats Sixth Street Mkt Hse Stall 5  
 r4206 Whetsel av  
 " Mary E (wid John) slsmn Klosterman's French  
 Bkg Co h1103 W 9th  
 " Nellie clk r1103 W 9th  
 " Oscar porter Wm G Wingerberg r440 Lock  
 " Vernon W eng Pub Library h1988 Fairfax av  
 Grease Off Co (Sigmund R Levi) cleaning com-  
 pounds 66 Blymyer bldg  
 Great Central Display Fixtures (Thos W Steven-  
 son) 642 Main R2  
 " Central Transport Corp Edw J Whitehead mgr  
 2112 Spring Grove av  
 " Mt Lebanon Baptist Church 827 W Liberty  
 " National Tea Co (John B Petzhold) gros 15 E  
 Court  
 " Northern Ry Vincent J Kenny genl agt 1008  
 Traction bldg

Greater Cincinnati Airmen's Club Gordon Wolf pres  
 Albert (Amelno) treas Maya Syckes sec Minnie  
 Conn sec Lunken Airport  
 " Cincinnati Amateur Radio Association meets 3d  
 Friday each month 709 Elm R315  
 " Cincinnati Brewers Inc Roswell C Kuhlman sec  
 Ferdinand Overmole office mgr 1308 First  
 Natl Bank bldg  
 " Cincinnati Camp Modern Woodmen of the World  
 meets 4th Friday each month 709 Elm R315  
 " Cincinnati Court No 3 Tribe of Ben Hur 506  
 Sou Ohio Bank bldg  
 " Cincinnati Industrial Union Council David J  
 Kellar sec meets 1st and 3d Wednesday 1015  
 Vine R206  
 " Cincinnati Savings & Loan Credit Bureau Robt  
 K Chapman mgr 229 E 6th R92  
**GREATER CINCINNATI SAVINGS & LOAN EX-**  
**CHANGE, Harry B Ausdemore Exec Sec, 129**  
**W 12th, Tels Cherry 0793-0794**  
 Greathouse Chester L (Opal) mach h2136 Hat-  
 maker  
 Greathouse Annetta L student r2218 Iowa av apt 1  
 " Chas (Alice) prs hd Lockwood Mfg Co h1322  
 Clay  
 " Claude (Lillian) meat ctr h59 E McMicken av  
 " Earl r413 W 8th  
 " John W (Lillian) slsmn Electrolux Corp h2218  
 Iowa av apt 1  
 Greatorch Chas (Cath) h1609 Brewster av  
 " Edw A repr CG&ECO r2843 Stanton av  
 " F Ethel shoewkr Krippendorf-Dittmann Co h13  
 W Court  
 " Mary (wid Thos) h2843 Stanton av  
 " Raymond W (Rebecca) ship clk Continental Bkg  
 Co r2843 Stanton av  
 " Thos lab r2843 Stanton av  
 " Wm J (Xylopha G) supvr City Div Sewers h2900  
 Victoria av  
 " Wm R tester r2900 Victoria av  
 Greaver Virginia clk West Va Coal & Coke Corp  
 r7207 VanKirk av  
 Greaves Geo B (Elvera R) v-pres Greaves Machine  
 Tool Co h3614 Shaw av  
 " Machine Tool Co Wm A Greaves pres Geo B  
 Greaves v-pres Wm H Greaves sec-treas machy  
 mfrs 2001-19 Eastern av  
 " Wm A pres Greaves Machine Tool Co h3525  
 Michigan av  
 " Wm H (Miriam B) sec-treas Greaves Machine  
 Tool Co h2438 Beechmont av  
 Greb Clara Mrs top stitcher A Nash Co h780  
 Clanova dr  
 " Hazel asmlbr r780 Clanova dr  
 " Herman h1207 State av  
 Grebe Anna C shoewkr Krippendorf-Dittmann Co  
 r Covington Ky  
 " Bernard E (Virginia D) welder Davis Welding  
 & Mfg Co h1569 1/2 Tremont  
 " Edw H r3508 Leland av  
 " Henry r2025 Florence av  
 Grebench Geo M auto mech h3039 Marshall av  
 Grebenkemper Albert (Grebenkemper & Hoeweler)  
 h Winton rd sw cor North Bend rd  
 " Fred lab r5018 Gray rd  
 " & Hoeweler (Albert Grebenkemper, Christ W  
 Hoeweler) restr Winton rd sw cor North Bend  
 rd  
 Greber Alton L (Emly) chauf Cinti Genl Hosp h  
 6015 Madison rd  
 " Arth C (Irma) chemical eng h522 Flatt ter  
 " Carl auto mech Valley Automotive Parts Co r  
 Edw H Greber  
 " Edw H (Rose) gdnr off ws Winton rd nr Hand av  
 h do  
 " Flora L bkpr Valley Automotive Parts Co r  
 Edw H Greber  
 " Fred (Clara) mach h1320 Apjones  
 " Fred D (Anna) asst clk Co Board of Elections  
 h602 East Epworth av  
 " G Edw mach King Mach Tool Co r Wm Greber  
 " Harry F (Helen) mach Wm Powell Co h586  
 Flatt ter  
 " Helen sten r Edw H Greber  
 " Henry H (Minnie) gdnr ws Winton rd 2 n 4901  
 h do  
 " Herbert F r568 Flatt ter  
 " Jessie K (wid Fredk W) h6015 Madison rd  
 " Louis F (Bertha M) carrier PO h15 Clinton  
 Springs av  
 " Louis V clk Trailer Co r15 E Clinton Springs  
 " Rose sten r Edw H Greber  
 " Wm (Louise) pntr King Mach Tool Co h off ws  
 Winton rd nr Hand av  
 " Wm F jr lab Spring Grove Cemetery r Wm  
 Greber  
 " Wm H (Virginia) coml artist Alf J Bernzott h  
 717 Froome av  
 Greble Grace A clk CG&ECO r YWCA  
 Grebner Andrew E safemkr r1209 Wessels av  
 " Aug F mach opr h1209 Wessels av  
 " Edw F store auditor Kroger's r Hamilton  
 " John watch repr Saml A Shapiro r Southgate  
 Ky  
 " Matilda (wid Fred) r735 Wells  
 " Richd C (Emma C) litho h643 Clemmer av  
 Grecco Carl pkr Consolidated Fruit Products  
 " Stella slsmn Gidding Co 10 W 4th

Grechanuck Dimltry (Mary) lab h819 Findlay  
 " Eug H (Mary) mach h1032 Rosemont av  
 " Greeni Peter (Helen) auto mech r1723 Reading rd  
 Greco Gertrude r210 Orchard  
 " Irene smstrs r210 Orchard  
 " Jos r4762 Highridge av  
 " Nicholas J (Elsie N) asmlbr C-BLDir h3661  
 Paxton av  
 " Pasquale designer LCTCo r Newport Ky  
 " Paul P printer Premier Southern Ticket Co Inc  
 r4762 Highridge av  
 " Stella clk Morrow Nut House r Newport Ky  
 " Steve lab r210 Orchard  
 " Victory trimmer LCTCo r Newport Ky  
 " Vincenzo (Marie) lab City Water Wks h210  
 Orchard  
 " Vincent A (Lena S) inspr h4762 Highridge av  
 " Vitale (Mary) pocket prsr LCTCo r Newport Ky  
 " Wilson slsmn Morrow Nut House r South New-  
 port Ky  
 Grecol Alex R adjuster Am Auto Ins Co r North  
 College Hill  
 Greder Anna M (wid Adolph) janitor Cent Tr Co  
 h2566 Beekman apt 9  
 " Erwin J (Ruth D) scaler Kroger's h2566 Beek-  
 man apt 8  
 Greddig Jack (Belle) mech h2120 StJames av  
 Greble Stella drsmkr 1010 Cross la apt 22 h do  
 Greeg Danl (Peggy) life guard Mrs Louise M  
 Phillips  
 Greek Albert (Betty) clk h1114 York  
 " Harry F (Eunice A) slsmn Hill & Griffith Co  
 r4623 Joana pl  
 Greeley Charlotte dicta opr Fashion Frocks Inc r  
 3215 W 8th  
 " John W (Minnie B) pntr 3215 W 8th h do  
 " Jos C pntr r3215 W 8th  
 " Wm D lab L&NRR r Covington Ky  
 Greely Harry maintenancemn ONLICO r Coving-  
 ton Ky  
 " Jas elev opr Netherland Plaza r Newport Ky  
 " John r1332 Walnut  
 Green see also Greene  
 " Abr (Anna) mltr h1342 John  
 " Albert (Nancy) crane opr O-RFCO r345 Hatha-  
 way  
 " Albert (Bertha) janitor Colored Industrial Sch  
 r2824 Park av  
 " Albert mltr D T Williams Valve Co r1322 John  
 " Alf J (Corda) countermn Bob Jones Restrs Inc  
 h102 E Court apt 38  
 " Allen grave digger Spring Grove Cemetery r  
 Covington Ky  
 " Alma r1525 Gorman  
 " Alma r808 W Liberty  
 " Alma A clk UCLICO r Milford  
 " Alvin J (Beatrice E) h4559 Paddock rd  
 " Amos lab r951 W 8th  
 " Andrew (Jennietta) porter Dow Drug Co h112  
 Washington ter annex  
 " Ann L bndrywkr Powell & White Prg & Pub  
 Co r127 Peete  
 " Anna Mrs r2322 Concord  
 " Anna Mrs h2139 Vine  
 " Anna (wid Jas) r537 W 6th apt 11  
 " Anna L hlpr Christ Hosp r122 Taft la  
 " Anna L Mrs clnr B&ORR h127 Peete  
 " Arth r34 E 6th  
 " Arth mach Edna Brass Mfg Co r Norwood  
 " Arth (Cath) pdlr h1121 Main  
 " Arth L (Hazel M) formn r221 Congress av  
 " Arth R (Edna) slsmn Evers Realty Co h312  
 Erkenbrecher av  
 " Bag Cement Co Jos J McDermott mgr 511 Build-  
 ing Industries bldg  
 " Beatrice clk U S Civil Serv Comn r YWCA  
 " Beatrice E tchr Seguin Sch r4559 Paddock rd  
 " Belle Mrs r3138 Burnet av  
 " Belle (wid Jas) r8420 Anthony Wayne av  
 " Benj (Nettie) h3322 Spokane av  
 " Bernard inspr r704 Mt Hope av  
 " Bernard (Nancy) porter h533 W Liberty apt  
 994  
 " Bernice waiter Crystal Inn r6732 Parkland av  
 " Bertha E (wid John) h704 Mt Hope av  
 " Bessie r554 W 6th apt 3  
 " Bessie Mrs r1030 Willstach  
 " Betty bkpr r3157 Troy av  
 " Betty waiter Wm Horak  
 " Betty H sten B F Goodrich Co r1304 Wm H Taft  
 rd  
 " Beulah (wid Leslie) smstrs h821 Hathaway  
 " Brad (Isabell) clnr City Street Cleaning Dept  
 h648 W 9th  
 " Bros (Wm C and Chas) gros 742 E 6th  
 " Bruce G (Grace) tchr h1304 Wm H Taft rd  
 " Burton E (Eliz) clk Oldsmobile Div GMSC h  
 4118 Ballard av  
 " C A wchmn Walnut Hills Dist Teleg Co r Nor-  
 wood  
 " Carl (Green & Ekardt Food Mkt) 3121 Mad-  
 son rd  
 " Carl (Luella) lab h533 W 5th  
 " Carl C (Dorothy) local repr Dept of Agriculture  
 Live Stock Mkt News Service h2741 Orland av  
 " Carrie sorter Cinti Fruit & Extract Wks r rear  
 1609 Central av  
 " Carrie Mrs h rear 1609 Central av  
 " Carrie Mrs r608 John

## GREEN

" Celestine (wid Geo) r719 Consider av  
 " Celia maid Vernon Manor  
 " Chas (Green & Ekardt Food Mkt) r Cheviot  
 " Chas (Green Bros) r779 E 6th  
 " Chas (Gladys) lab h541 Hopkins  
 " Chas (Della) lab h628 W 7th  
 " Chas (Lillian) porter r1347 Chapel  
 " Chas porter r803 W 3th  
 " Chas sta firemn The President Apts h bsmt 3753 Reading rd  
 " Chas (Eula) tailor h918 W 8th  
 " Chas E asst treas Biltmore Mfg Co r Hotel Sinton  
 " Chas M tchr R Wurlitzer Co r3085 Madison rd  
 " Chas T barber Alexander & Ross h730 W 8th  
 " Charlotte (wid Harry A) h3157 Troy av  
 " Clara r1505 Linn  
 " Clarence S hlpr Stolle Corp r421 Bank  
 " Cleon O (Bertha) porter Pullman Co h1546 Linn apt 835  
 " Cletus C formn Reliable Ptnr & Cstgs Co r Norwood  
 " Cleveland (Johnnie M) lab r404 1/2 Richmond  
 " Clifford (Edeh) clk South-Western Pub Co h 354 Rockdale av  
 " Colter lab h1084 Flint  
 " Columbus (Nannie) lab h736 Kenyon av  
 " Cora Mrs h707 W 7th  
 " Cornelia Mrs h436 W 6th  
 " Creed (Nina M) taxi driver r2521 Bell pl  
 " Daisy Mrs hsekpr 3221 Enyart av  
 " David lab r904 Betts  
 " David L (Grace M) troublemn h3812 Beekman  
 " Della r329 Kenyon av  
 " Della (wid Chas) h1087 Flint  
 " Dorothy r705 Carlisle av  
 " Dorothy maid 1028 Seton av  
 " Dorothy T Mrs slswn Myers Y Cooper Co r2604 Observatory av  
 " E Carl (Helen; Brighton Drayage Co) h2873 McMicken av  
 " Earl formn Lathrop-Hoge Constr Co r409 W 14th  
 " Earle cook County Home r1204 Vine  
 " Edgar (Mary) lab h935 W Court  
 " Edith V (wid Henry M) r1438 Beaverton av  
 " Edna r2736 Losantiville av  
 " Edna hsekpr 3212 Beredith pl  
 " Edw lab r1726 Dremann av  
 " Edw (Louise) cldr Albee RKO Theatre h508 W 9th  
 " Edw A (Minnie) ship clk Fenton's h628 Wayne apt 4  
 " Edwin A r5507 Power  
 " Eldon (Margt) lab Federal Bldg h2328 Boone  
 " Eliel (Florence L) mach h5554 1/2 Bosworth pl  
 " Eliz Mrs auditor Fair Store Co r1826 Robley av  
 " Eliz Mrs maid 719 Avon Fields la  
 " Eliz (wid Geo) exmnr Mack Shirt Corp h2227 Cherry  
 " Eliz M (wid Wm J) r5343 Hamilton av  
 " Ella Mrs h7103 Vine apt 6  
 " Ella M Mrs h106 W 15th apt 1  
 " Elliott W (Mattie) chauf h4524 Ward  
 " Ellis C (Elmira) pntr h4628 Erie av  
 " Elsie Mrs r115 Myrtle av  
 " Elvin (Eva) mgr East Side Am Coffee House r10 E 15th  
 " Emma sten r2736 Losantiville av  
 " Emma Mrs h1513 Central av apt 1  
 " Emma M (wid Alex C) h1844 Brewster av  
 " Emma tchr r5307 Ward  
 " Ernest (Nora) cigars 1319 Central av h1323 do  
 " Ethel maid r933 W Court  
 " Etta Mrs h3753 Reading rd apt 414  
 " Eug clk Harry A Geiger r829 Kenyon av  
 " Eva (wid Titus) h638 Melish av  
 " Evelyn D slswn Woolworth's r Covington Ky  
 " Evelyn M r255 Oakmont  
 " Fanny r440 Lafayette av  
 " 5c to \$1.00 Store (Jos Greenberg) dept store 120 W Elder  
 " Florence h705 Central av apt 3  
 " Florence clk Henry Lutner h3846 Dumont  
 " Florence Mrs r255 Oakmont  
 " Florence C r1400 Apjones  
 " Floyd mill hd Queen City Lbr Co r Lockland  
 " Floyd N (Helen) brkmn h3124 Eden av  
 " Forrest (Myrtle) pipelvr h1407 Main  
 " Frances maid r427 Richmond  
 " Frances Mrs h626 W 4th apt 47  
 " Frances Mrs slswn Fair Store Co h2 StJames pl  
 " Francis P Rev pastor First Baptist Church h 1321 Lincoln av  
 " Frank (Lottie) inspr West Disinfecting Co h3713 Spaeth  
 " Frank W (Mae C) slsmln h2950 Harrison av apt 2  
 " Frazier (Effie) mldr WECO h633 Richmond  
 " Fred H (Sally) carp h4509 Eastern av  
 " Freda slswn Mabley's r723 Ghoslon av  
 " Fredk (Mabel) driver h921 Wm H Taft rd apt 63  
 " Garnet N typist Dun & Bradstreet Inc r4509 Eastern av  
 " Geo janitor Graybar Elec Co r Covington Ky

## GREEN

" Geo C (Charlotte; Geo C Green & Son) h3831 Paxton av  
 " Geo C jr slsmln Geo C Green & Son r3831 Paxton av  
 " Geo C & Son (Geo C, Robt D and Paul T) whol prod 3831 Paxton av  
 " Geo E (Birdie) lab r422 W Court apt 4  
 " Geo E (Pearl B) lab h632 Melish av  
 " Geo L driver r4718 Peabody av  
 " Geo L porter C Edw McManaway r745 W 7th  
 " Geo P r737 Mt Hope av  
 " Geo P (Vina) candymkr h3009 W 8th  
 " Geo W (Ida B) r428 Clinton  
 " Geo W (Cath) mach h3121 Jefferson av  
 " Georgia Mrs h575 W 6th  
 " Georgia B h3430 Stettinius av  
 " Gordon C clk r3124 Eden av  
 " Grace (wid Allie V) r718 W 6th  
 " Grace M maid r1093 Wade  
 " Grant (Mary) h1726 Dremann av  
 " Gus S (Mildred) tester h6808 Jersey av  
 " Gussie smstrs r39 W McMillan apt 7  
 " H L Co (Harry L Green) dept store 921 E McMillan  
 " Harriet waiter Blue Door Dining Room r2532 Woodburn av  
 " Harry h2736 Losantiville av  
 " Harry mach r1826 Robley av  
 " Harry jr ship clk Cordes Lbr Co r Madisonville  
 " Harry B locksmith 139 E Court r135 do  
 " Harry E pntr r4628 Erie av  
 " Harry J (Eliz) mtrmn h1410 Bowman av  
 " Harry L (Sylvia; H L Green Co) h3515 Wilson  
 " Harry P clk Lunkenheimer Co h1519 Wittekind ter  
 " Harvey (Priscilla) lab City Water Wks h405 Betts  
 " Hattie maid Court Hotel r935 W Court  
 " Hattie E (wid Richd) r6235 Banning rd  
 " Helen Mrs mgr G O Evans Motor Express h2873 McMicken av  
 " Henry r738 W 6th  
 " Henrietta (wid Albert) marker Walnut Hills Lindy Co h2714 Park av  
 " Henry (Lillian) lab h3267 Gaff av  
 " Herbert (Martha) sand mixer h6218 Yononte av  
 " Herbert L (Eliz) electn h bsmt 319 Rockdale av  
 " Hiram K h3846 Dumont  
 " Homer (Gertrude) lab r1720 Elm  
 " Howard (Georgia G) lab h742 Whittier  
 " Howard C (Eliz) city firemn r1826 Robley av  
 " Howard E r510 Lock apt 22  
 " Howard E (Helen) mach Acme Mach Tool Co h45 W Corry  
 " Howard S servicemn Addressograph Sales Agcy r Greenhills  
 " Ida (wid Louis) h923 W 5th  
 " Ida M r1400 Apjones  
 " Ira J (Mary) h28 E 13th  
 " Irene Mrs furn rms 1039 W 9th h do  
 " Isaac J (Bessie) h713 Whittier  
 " Jack porter Colonnade Co r637 W 9th  
 " Jack waiter h932 Hopkins  
 " Jack C (Ruth M) clk Fuller Auto Co h1816 Westwood av  
 " Jack H (Dorothy) carp h3465 Reading rd apt 3  
 " Jas (Emma) h550 E 8th  
 " Jas cldr City Street Cleaning Dept r6163 Hillside av  
 " Jas inspr C-BL Div r Norwood  
 " Jas (Nora) lab h829 Kenyon av  
 " Jas (Katie) landscape gdnr 694 Greenwood av h do  
 " Jas tilewkr h rear 249 Avalon  
 " Jas A (Alva P) clk PO h3523 Handman av  
 " Jas A (Gladys M) office 421 First Natl Bank bldg h1015 Avondale av  
 " Jas C (Pearl M) hsemm h3030 Bathgate  
 " Jas J (Cora) formn Cinti St Ry Co h1400 Apjones  
 " Janette maid 428 Woolper av  
 " Jasper lab r641 Kenyon av  
 " Jay B (Anna B) lab h523 Carlisle av  
 " Jennings P (Isabelle) slsmln h812 Academy av  
 " Jerry h2356 Laredo av  
 " Jesse (Mary) cloth ctr h1604 Sycamore  
 " Jessie H Mrs v-pres W C Green Co h244 Erkenbrecher av  
 " John r1055 John  
 " John r hseboat ft StPeters  
 " John r923 State av  
 " John (Susie) h311 Sycamore  
 " John (Irma) bus driver h213 Bosley  
 " John (Helen) chauf h706 Ridgeway av apt 6  
 " John (Twilight) cook r3329 Curzon av  
 " John lab h507 Carlisle av  
 " John (Hattie) lab r735 W Court  
 " John lab r527 John apt 2  
 " John (Ira) lab h1018 Kossuth  
 " John (Eula) lab h827 Wehrman av  
 " John (Elfrida) lab h1082 Wilstach apt 2  
 " John B class adv mgr Cinti Post r Covington Ky  
 " John C (Louise) pntr h4721 Stewart av  
 " John F (Ann) gro 3572 Colerain av h do  
 " John M (Melissa) lab r648 Melish av  
 " Jordan r519 Carlisle av  
 " Jos r1505 Linn

## The John Mullane Co.



Original Manufacturers  
 Mullane's Famous Taffy  
 Phone Orders  
 Main 2181 and Main 6887  
 Retail Wholesale  
 429 Vine St. 319 Hammond

## GREEN

" Jos lab r1538 Dudley  
 " Jos (Aliene) lab h3721 Spaeth  
 " Jos (Annabelle) sander h626 W 4th apt 30B  
 " Jos E frt hndlr Sou Ry Sys r Erlanger Ky  
 " Jos E (Eliz M) pntr h4718 Peabody av  
 " Jos G (Cora M) driver Chas Mannino r4718 Peabody av  
 " Josephine L clk Ernest Green r1323 Central av  
 " Julia r2719 Alms pl  
 " Julia shoewkr r2356 Laredo av  
 " Julius (Rebecca) lab Mitchell Brick Co h6163 Hillside av  
 " Julius (Carrie) lab h903 Mound apt 14  
 " Julius (Eleanor) mach h531 Boal  
 " Kate nurse 2640 Burnet av apt 14 h do  
 " Katie (wid Jefferson) h633 W 5th apt 9  
 " LaDonna sten Cinti Metropolitan Housing Authority r3301 Ormond av apt 1  
 " Lafayette F (Sarah J) h3715 Follett av  
 " Landa r418 W 8th  
 " Laura M sten Huenefeld Co r1619 Pullan av  
 " Lawrence O (Thelma L) clk Huenefeld Co h160 W 73d  
 " Lee lab r3013 Stanton av  
 " Lena r2736 Losantiville av  
 " Leonard hlpr Goodyear Service r3013 Stanton av  
 " Leonard H r106 W 15th apt 1  
 " Lillian N Mrs nurse 1112 Garden r do  
 " Lillie cigarwkr r2356 Laredo av  
 " Linwood (Margt) cldr Pullman Co h3329 Owasco  
 " Lloyd (Lillie M) h950 Hopkins  
 " Louis r510 Richmond  
 " Louis W (Frances) pntr h1322 Pleasant  
 " Louise M buswn K Cafeteria r508 W 9th  
 " Lucile S tel opr Standard Oil Co r Dayton Ky  
 " Lucille r633 W 6th  
 " Lucille maid r520 Richmond  
 " Lucille Mrs Indrs h2625 Kemper la  
 " Lucius (Eliz) hsemm 719 Avon Fields la  
 " Lucy Mrs maid h841 Armory av  
 " Luella Indrs h1118 Lincoln av  
 " Luella (wid Louis) h5897 O'Meara pl  
 " Luther (Eliz) lab r520 Hopkin  
 " Lytton lab L&NRR r Covington Ky  
 " M Amelia r914 Rogers pl  
 " M Arnelida slswn Shillito's r3121 Jefferson av  
 " Mabel r1726 Dremann av  
 " Mabel (wid Robt) h rear 210 W 15th  
 " Madeline (wid Richd) cook r1635 Walnut  
 " Mae maid 3507 Clifton av  
 " Maggie (wid Wm) h536 W Liberty  
 " Mamie (wid Jas) r5424 Ward  
 " Margt clk r4227 Cherry  
 " Margt (wid Cliff) maid h1112 Clark  
 " Margie L Mrs statistician Natl Underwriter Co h12 E StClair  
 " Marion T sten Title Guar & Tr Co r4576 Hamilton av  
 " Marow W signalmn Cinti Union Term Co r North College Hill  
 " Mary asst UoFC r40 E McMillan  
 " Mary janitor Santa Maria Welfare Center r21 W 13th  
 " Mary Mrs r801 Linn apt 7  
 " Mary F (wid Bud) h926 W Court  
 " Mary G (wid Harry) r2415 Maplewood av apt 2  
 " Mary H Mrs research asst Christ Hosp r40 E McMillan  
 " Mary L r222 W Court  
 " Mathilda Mrs beauty opr r1416 Central av  
 " GREEN MATTHEW ADDY (Mary A), Foreign Patent Agent, also Office Mgr Allen & Allen, 709 Gwynne Bldg, Tel Parkway 1440, r Glendale, Tel Princeton 791  
 " Mattie Mrs h10 E 15th  
 " Maurice B phys Cinti General Hosp r do  
 " Mayme D Mrs tchr Douglass School Colony h 3034 Bathgate  
 " Melva M (wid Wm) cingwn First Natl Bk Bldg r1820 Logan  
 " Melvin (Anna; Photo Gift Center) h3085 Madison rd  
 " Melvin W (Mary H) tchr r40 E McMillan  
 " Mich mach opr r706 Ridgeway av apt 6  
 " Miller (Laura) r428 Smith  
 " Milton E ctywkr Huenefeld Co  
 " Minnie Mrs maid h rear 205 Clinton Springs av  
 " Minnie (wid Arth) h1539 Denman  
 " Minnie (wid Warren) r722 Melvin  
 " Miron (Mary A) agt State Auto Mut Ins Co h 3116 Hillside av  
 " Mollie Mrs r519 Elizabeth  
 " Morgan (Nannie) lab h547 Carlisle av

## GREEN

" Morris D (Sylvia) clk Mrs Sylvia Green r3508 Burnet av  
 " Moses lab r521 Lincoln Park dr  
 " Myrtle r156 Dorsey  
 " Nancy J h2061 Oxford av  
 " Nannie slswn r1318 Vine  
 " Naomi G (wid Ellis H) investigator City Div  
 " Pub Relief h3025 Gilbert av apt 3  
 " Nathaniel (Nannie) lab h515 Oliver  
 " Nathaniel (Lucille) lab h520 Richmond  
 " Nell U (wid G Gordon) h3021 Fairfield av apt 8  
 " Nelson h bsmt 204 George  
 " Nettle r2805 Madison rd apt 7C  
 " Nora kitchen wkr Kirschner Restr r434 Clinton  
 " Nora Mrs shoe repr 1323 Central av r do  
 " Norma beauty opr Paige Beauty Salon r127 Peete  
 " Norman lab asst Univ Clnti  
 " Norman lab r722 W Court  
 " Norman (Fannie) mach h619 W Court apt 3  
 " Norman shoe repr 1607 Central av h do  
 " Norman (Margie L) student h12 E StClair  
 " Norman D shoe repr 1706 Linn r1607 Central av  
 " Olden (Estella) lab h747 Carlisle av  
 " Opal r1516 Vine  
 " Orlando P (Barbara) h4940 Heuwerth av  
 " Otis B r1032 Wiltstach apt 2  
 " Otto supvr CG&ECO r Covington Ky  
 " Patk clk Harry J Sentker h2023 Madison rd  
 " Paul C (Lillie M) lab h503 E 13th  
 " Paul T (Geo C Green & Son) r3831 Paxton av  
 " Percy clk Jacob Newmark r575 W 6th  
 " Peter car washer Homer Toms Mtr Car Co r 427 Carlisle av  
 " Philip lab h rear 2431 Saffin av  
 " Philip (Sylvia) slswn Shillito's h1357 Myrtle  
 " Phoebe r1519 Wittekind ter  
 " Phyllis Mrs h1505 Linn  
 " Preston hipr Kroger's r737 Mt Hope av  
 " R Chester wtchmn r309 W 14th  
 " Ralph H student r122 Taft la  
 " Randolph (Louise) h1607 Central av  
 " Raymond (Essie) h938 Clark  
 " Raymond (Elevy) lab h3743 Dlr  
 " Raymond (Minnie) ydmn The Kaufman h rear 205 Clinton Springs av  
 " Raymond tube bender r704 Mt Hope av  
 " Reed (Alletha) driller h361 Kilgour  
 " Rex E (Freda) fremn Cinti Butchers Sup Co h2142 1/2 Kindel av  
 " Richd hipr Buckeye Distributors r2142 1/2 Kindel av  
 " Richd lab r811 Harriet  
 " Richd jr (Anna F) investigator City Div Pub Relief h621 Clemmer av apt B  
 " Richd G (Nellie M) clk RyMS h10 Glenwood av  
 " Robt (Ezma) h705 Carlisle av  
 " Robt r2714 Park av  
 " Robt (Marlon) driver Thiemann Bros h4576 Hamilton av  
 " Robt porter r555 W 7th  
 " Robt B clk C C Aler Co r5722 Davey av  
 " Robt research asst UofC r312 Erkenbrecher av  
 " Robt C r County T B Sanatorium  
 " Robt D (Geo C Green & Son) r3831 Paxton av  
 " Robt L clk RyMS r1507 Overlook av  
 " Ronald lab r1039 Jordan  
 " Rosella r515 Oliver  
 " Rosie L maid r615 Central av  
 " Roy agt UCLICO h1618 Joseph apt 1  
 " Roy commanding officer Ohio Natl Guard Thrd Squadron 107th Cavalry r1748 Berkley av  
 " Roy (Mabel) lab h325 E 13th  
 " Ruby Mrs r410 E 3d  
 " Russell O (Gilda) agt Life Ins Co of Va h1001 St Gregory  
 " Ruth E sten Am Can Co h3301 Ormond av apt 1  
 " Ruth L sten Johnson Elec Sup Co r Lockland  
 " Sam (Mary) lab r925 VanHorne  
 " Saml (Lula) h743 Carlisle av  
 " Sarah Mrs h550 W 6th  
 " Sherman lab r1031 Richmond  
 " Sidney lab r828 Clark  
 " Stanley lab r431 W 7th  
 " Stella F tchr r1844 Brewster av  
 " Steven (Julia) hipr Standard Brands Inc r3448 Southside av  
 " Street Loan & Building Co John Stiegler pres Edw Breitenbach sec John Meinhardt treas 1633 Vine  
 " Street Loan & Building Co No 2 Wm Pfeiffer pres Henry Siemers sec John Beiting treas 1708 Vine  
 " Susie Mrs h410 Oliver  
 " Sylvia Mrs delicatessen 404 Rockdale av r3508 Burnet av  
 " Tavern Leona Wade mgr 1315 Walnut  
 " Taylor (Myrtle) h1521 Providence  
 " Theresa Mrs h1826 Robley av  
 " Thos (Euriel) h944 Hopkins  
 " Thos (Julia) lab h551 Hopkins  
 " Thos ydmn r711 Kenyon av  
 " Thos jr (Helen) delicatessen 1258 Bates av h do  
 " Thos E (Kathryn) genl coml mgr Cinti Bell Tel Co h3133 Gilbert av

## GREEN

" Thos F slswn Julius Baer r Park Hills Ky  
 " Thos J r1400 Apjones  
 " Thos L r1030 Wiltstach  
 " Thorpe R (Bertha) broker Hartman Business Brokers Co h533 Glenwood av  
 " Victor bellmn r2139 Vine  
 " Violet E waiter r1329 Republic  
 " Virgie (wid Wm) r1581 Glen Parker av  
 " Virgil F (Blanche) mach eng h1438 Beaverton  
 " Virgil H (Betty) motor opr City Div Waste Colln h3522 Liston av  
 " Virginia sten Keith S Kleespies r7103 Vine apt 6  
**GREEN W C COMPANY THE, W C Green Pres-Treas, Jessie H Green V-Pres, Geo B Houliston Sec, Manufacturers Agents—Warren Webster & Co Steam Heating Specialties, Webster Nesbit Unit Heaters, Boylston Steam Specialty Co, Steam Specialties, Nash Engineering Co Electric Pumps, Ric-Wil Co Underground Pipe Conduit, Spencer Turbine Co Vacuum Cleaners, Spencer Heater Division, Cast Iron and Steel Tubular Heating Boilers and C M Kamp Manufacturing Co Industrial Gas Carburetors 704 Race, R602, Tel Parkway 3043**  
 " W Jasper clk Thos Anderson r3528 Handman av  
 " Walter H (Kath) restr 338 E Pearl h3550 Cole-rain av  
 " Wilda sten Premier Ptnr Co r Mason  
 " Wm (Arlena) h726 Clark  
 " Wm r1219 Dewey av  
 " Wm (Florence) h3139 1/2 Fredonia av  
 " Wm (Rebecca) h505 Hopkins apt 4  
 " Wm r546 Hopkins  
 " Wm r216 W 9th  
 " Wm bkry wkr Kroger's r North Bend  
 " Wm (Maude) lab r1018 Cutter  
 " Wm lab h409 Mill  
 " Wm (Alberta) lab r508 Plum  
 " Wm lab r1211 Richmond  
 " Wm (Hazel) porter h938 Richmond  
 " Wm porter I L Greenwald Inc  
 " Wm C (Bessie; Green Bros) h779 E 6th  
 " Wm C (Margt D) clk h6210 Bramble av  
 " Wm C (Jessie H) pres-treas W C Green Co h 244 Erkenbrecher av  
 " Wm E lab r1043 Pine  
 " Wm E (Mary) mach r1208 Main  
 " Wm G service mgr F G Schaefer & Co r Cov-ington Ky  
 " Wm H (Verda C) asst eng CG&ECO h3312 Hewitt Crescent  
 " Wm H (Anna L) lab h122 Taft la  
 " Wm J (Helen) driver Taxicabs of Cinti h1058 Pine apt 5  
 " Wm K car placer r Covington Ky  
 " Wm O (Ruth) gauger h6807 Jersey av  
 " Wm T hipr Hub Cafe r944 W 9th  
 " Wm W (Minnie) lab h210 E 13th  
 " Wm W servicemn Dictaphone Corp r1735 Dexter  
 " Willie car washer Homer Toms Mtr Car Co r 694 5th  
 " Willie J porter Kroger's r2812 Park av  
 " Willis E (Mille) h1345 Pendleton  
 " Willis L r2719 Alms pl  
 " Wilson B (Edith M) slswn Nunner Furn Co h 1343 Wm H Taft rd  
 " Winfred trucker The Baltimore & Ohio Ware-house Co r27 E 13th  
 " & Ekardt Food Market (Carl Green, Arth E Ekardt) meats 3121 Madison rd  
 " Greenway Lola Mrs maid r1064 Wade  
 " Wesley (Iola) porter r1064 Wade  
 " Greenaway Bertha Mrs drsmkr h3227 Jefferson av apt 2  
 " Greenbaum see also Greenebaum  
 " Abr (Babette) r3315 Perkins av  
 " Bettye acct Sargent Marsh Studios r7606 Read-ing rd  
 " Earl (Gertrude) h1722 Portman av  
 " Elroy stockmn United Knitwear Inc r7606 Read-ing rd  
 " Fred (Fanny) slswn h3315 Perkins av  
 " Jos (Stella) driver h306 Forest av  
 " Roslyn sten r306 Forest av  
 " Saml (Bertha) slswn h678 Greenwood av  
**GREENBERG A (Cincinnati Sign Co), Signs, Show Cards, Window Signs, Pictorial Signs and Truck Lettering 29 E Liberty, h do**  
 " Albert (Margt) solr Cinti Times-Star Co h3553 Alter pl  
 " Anna Mrs slswn Bertie Greenberg r815 Hutchins  
 " Ben R (Rebecca) lawyer 1103 Ingalls bldg h 3559 Reading rd  
 " Benj (Sarah) tailor h442 Armory av  
 " Benj D (Mary) slswn Fuller Auto Co h3565 VanAntwerp pl apt 15  
 " Bertie variety store 101 W Elder r815 Hutchins  
 " Bessie (wid Chas) h803 Rockdale av apt 1  
 " Claire r2642 Melrose av  
 " Danl slswn United Radios Inc r353 Rockdale av apt W  
 " David pharm Frank's Pharmacy h5126 Laconia  
 " David L (Sarah) slswn h3552 Bogart av  
 " Edw (Eva) prsr PHDTCo h3450 Hallwood pl  
 " Elbert E (Helen) eng Liebel-Flarsheim Co h868 Hutchins av  
 " Ella Mrs r545 Prospect pl apt 6

## GREENBERG

" Elliott J clk Frank's Pharmacy r5126 Laconia  
 " Ethel clk American Lending Library Inc r3552 Bogart av  
 " Frank (Frank's Pharmacy) h1324 Vine  
 " Goldene V tchr h688 Glenwood av  
 " Harry (Dorothy) car Insp r h545 Tusculum av  
 " Harry (Bessie) tailor LCTCo h3424 Ridgeway av  
 " Harry I (Betty) dentist 682 Forest av apt 29 h714 E Mitchell av  
 " Herbert B (Zelda) mgr Golden West Wine Co Ltd h1104 Fenmore dr  
 " Herbert J chiroprast Netherland Plaza Hotel r 3559 Reading rd  
 " Irma J priv sec r3559 Reading rd  
 " Isadore (Emma) paperhng r 942 Cleveland av h do  
 " Jack clo clnr r803 Rockdale av apt 1  
 " Jacob r816 Mann pl  
 " Jos (Rose) h2642 Melrose av  
 " Jos slswn r614 Prospect pl  
 " Jos (Anna; Green 5c to \$1 Store) r815 Hutchins  
 " Leonard A student Hebrew Union College  
 " Maurice M (Esther) slswn Mabley's h3586 Read-ing rd apt 14  
 " Melvin clk Horwitz Wine Co r3552 Bogart av  
 " Michl slsmgr LCTCo r405 Broadway  
 " Mildred nurse Jewish Hosp r815 Hutchins av  
 " Millie L Mrs r2200 Madison rd apt 34  
 " Moe J (Nadine) slswn h328 Erkenbrecher av  
 " Morris drugs 1439 Elm r2642 Melrose av  
 " Moses (Rosea) h3545 Burnet av apt 5  
 " Myron clk Frank's Pharmacy r5126 Laconia av  
 " Nathan (Dorothy) pharm Benj Barishman h872 Cleveland av apt 3  
 " Robt A tchr r3586 Reading rd apt 14  
 " Rose (wid Jos) h774 Ridgeway av  
 " Ruth slswn Bertie Greenberg r815 Hutchins av  
 " Ruth A bkpr Toepfer Bros Inc r3552 Bogart av  
 " Saul M (Dorothea J; Strother Greenberg & Schubert) h4608 Reading rd apt 2  
 " Shirley beauty opr Kathryn Molloy r3424 Ridge-way av  
 " Sidney L lawyer 1103 Ingalls bldg r3559 Read-ing rd  
 " Sol M (Ruth) shoes 30 W 6th h4700 Reading rd  
 " Sylvia r3552 Bogart av  
 " Tina L sten American Lending Library Inc r 3552 Bogart av  
 " Wm (Sarah) real est 321 Windham av h do  
 " Greenberger Earl R (Norma) mover Star Moving & Storage Co h3222 Madison rd apt 1  
 " Harry com Roesler Bros r4225 Verne av  
 " Greenblatt Edith fnshr LCTCo r2451 Jay  
 " Edith R (wid Hyman) r240 Northern av  
 " Jack slswn Shillito's r3478 Dury av apt 1  
 " John (Annie) h3478 Dury av apt 1  
 " Greenbriar Apartments 920 Wm H Taft rd  
 " Greenbros Inc Saml Zussman pres Nathaniel Nathan sec-treas treasifiers 2001 Gilbert av  
 " Greenburg Fred W (Cin Food Products Co) h817 Glenwood av  
 " Julia (wid Leonard) cash Wilson Theatre r428 Hickory  
 " Greene see also Green  
 " Albert R (Thelma) formn h rear 8222 Monon  
 " Alice A Mrs r3588 Haven  
 " Alice O clk Murdoch Mfg & Sup Co r1106 Rut-ledge  
 " Anna R fctywrk r1227 Purcell av  
 " Austin B (Annabelle) mach h1952 Wm H Taft rd  
 " Bernice L writer r rear 2137 Reading rd  
 " Brutus W waiter Putman Inc r YMCA  
 " Calvin clk r748 East Epworth av  
 " Chas H (Marie S) asst formn Ohio Knife Co h1930 Portman av  
 " Chas J (Kathleen) lab h rear 1329 Pendleton  
 " Chris B v-pres Greene Line Steamers Inc r1110 Beverly Hills dr  
 " Clara (wid Chas) h1614 Hoffner  
 " Clifford R (Jennie E) pnt r 409 Main 4th h h do  
 " Daisy slswn Pogue's r Covington Ky  
 " Elz F Mrs nurse Deaconess Hosp r2536 Strat-ford av  
 " Embry Co Foster H Embry (Louisville Ky) pres Edw W Kelly v-pres John W Gallaher sec-treas live stock 3129 Spring Grove av  
 " Emma (wid Wm) r734 Barr  
 " Ernest L (Marie) sprayer h840 Flindlay  
 " Ernest L asmbldr D T Williams Valve Co r704 Mt Hope av  
 " Ethel H elev opr Todd Bros Apparel Co r Cov-ington Ky  
 " Evelyn B sec UCLICO r5806 Sierra  
 " Everett lab L&NRR r Newport Ky  
 " Francis P (Irene) lab h3131 1/2 Fredonia av  
 " Geo E (Alice K) mach h1106 Rutledge  
 " Harry V (Winnie L) sta eng G J Brethauer  
 " Planing Mill Co h4661 Spring Grove av  
 " Henry mach Ohio Knife Co r1614 Hoffner  
 " Hoke S (Stella) prof UofC h4012 Gilmore av  
 " Homer L (Eileen) grinder h3588 Haven  
 " Howard S adv counsel 818 U C L bldg  
 " Jas W USA r rear 2137 Reading rd  
 " John A underwriter Canada Life Assur Co r4061 W 8th

## GREENE

" John D formn Mack Shirt Corp r Newport Ky  
 " John D (Della) mach h3734 Warsaw av  
 " John J (Anna) lab h1227 Purcell av  
 " Jos hlpr h944 Richmond  
 " Jos supt United Cork Companies r Newport Ky  
 " LaRie A Mrs r1224 Halpin av  
 " Leslie porter Henry A Thumann r2719 Alms pl  
 " Lewis F brkiyr r rear 2137 Reading rd  
 " Line Steamers Inc Thos R Greene pres Chris B Greene v-pres-treas Fred T Cramer sec-asst treas ft Main  
 " Malcolm M v-pres Construction Equipment Corp r Madeira  
 " Marjorie sten Associated Charities r Norwood  
 " Mark B (Lula B) h5350 Eastern av  
 " Mary B (wid Gordon) r2809 Madison rd  
 " Mildred printer r1614 Hoffman  
 " Orville C (Scottie) lab h rear 3712 Durr  
 " Orville E (Julia A) car opr h739 E McMillan apt 1  
 " Paul welder Davis Welding & Mfg Co r Lockland  
 " Ralph lab h809 W 9th  
 " Ralph E r739 E Millan apt 1  
 " Raymond (Lida E) h4508 Circle av  
 " Robt r139 E 6th  
 " Robt L (Lulu J) brkiyr h rear 2137 Reading rd  
 " Rurie N acid mn Sterling Glass Co r Florence Ky  
 " Spotwood M jr asst pharm Cincinnati General Hosp h859 Lincoln av  
 " Stanley A slsmn L T Patterson Co r5806 Sierra  
 " Stella M (wid Chas) h5806 Sierra  
 " Thelma Mrs h2111 Woodward  
 " Thelma M tchr r5350 Eastern av  
 " Thos R (Letha) pres Greene Line Steamers Inc h2809 Madison rd  
 " Ulysses S (Everee) lab Federal bldg h706 E 6th  
 " Verna P Mrs interviewer Laurel Homes r753 Whittier  
 " Vincent fctywrk Morton Last Co r Covington Ky  
 " Walter L filling sta 301 Bank r1038 Benz av  
 " Willett (wid Spotswood) r859 Lincoln av  
 " Wm Z slsmn r2100 St James av  
 " Greenebaum see also Greenebaum  
 " J Victor (Fanny F) phys 3530 Reading rd apt 39 h688 South Crescent av  
 " Victor S stockmn Shillito's r688 South Crescent  
 " Walter E investigator State Dept Pub Welfare h88 W McMillan  
 Greener see also Gruener  
 " Anthony r3595 Haven  
 " Arth trimmer PHDTCo r3595 Haven  
 " Elmer r3595 Haven  
 " Louis driver r3595 Haven  
 " Martin W mldr Wm Powell Co r Cheviot  
 " Wm formn Wm Powell Co r Cheviot  
 " Greenert Chas E (Virginia) formn h4224 Marburg  
 " Geo W (Virginia) slsmn r371 Warren av  
 " Greenfield Anna (wid Wolf) fnshr A Nash Co r631 Maple av apt 3  
 " Fredk E (Amelia) wtochnn h1241 Bates av  
 " Henry (Sarah) men's furngs 4909 Whetsel av h do  
 " Isaac r3138 Burnet av  
 " Jac D slsmn r920 Lenox pl  
 " Jacob (Carrie) h817 Dayton  
 " Jacob B shoes 1631 Western av r1713 Chase av  
 " Louis lab h861 Oliver  
 " Martha E priv sec Haydock Lamson & Co r WYCA  
 " Mary Mrs h4989 Western Hills av  
 " Natalie r920 Lenox pl  
 " Nettie B h1713 Chase av  
 " Robt (Faye) h3964 Dickson av  
 " Ruth S (wid J B) organist Hebrew Union College h920 Lenox pl  
 " Saml (Hattie) slsmn h3301 Ormond av apt 3  
 " Theo (Claire) sls rep h3001 Bellewood av apt 3  
 " Greenfinkel Max J (Sylvia) ice 3449 Warsaw av h 431 Maple av apt 15  
 Greenhalgh Dewey r County T B Sanatorium  
 " Janice D slsmn J J Newberry Co r Norwood  
 " Greenham Chester S (Mamie) fctywrk Hyde Pk Lbr Co h6512 Merwin av  
 " Fred fctywrk Hyde Pk Lbr Co r Harrison  
 " Greenhills Transportation Inc Alf Schellinger pres-treas Geo W Beiser v-pres Mrs Kath E Schellinger sec 5848 Hamilton av  
 " Greenholz Larry R office wkr Cinti Adv Prod Co r Southgate Ky  
 " Greenhow Albert E (Hazel) custodian Cortinia Apts h27 E Court apt 11  
 " Chas R asmlr ATWCo r Covington Ky  
 " Edythe h704 Central av apt 7  
 " Hazel E dipper Putnam Inc r119 Mulberry  
 " Margt Mrs slsmn Woolworth's r4732 Dale av  
 " Richd printer Southern Ohio Printing Co r Covington Ky  
 " Greenhoward Calvin porter r744 W 8th  
 " Greening Florence clk r4219 34th av  
 " Hattie clk Mabley's r2804 Minot av  
 " Wm W (Mary) asst sta fremn h4219 34th av  
 " Greenland Abr (Anna) tinner h3408 Harvey av  
 " Tsadore (Sarah) stock mn h3206 Harvey av apt 3  
 " Max clk Shapiro's Pharmacy r3408 Harvey av

## GREENLAND

" Ormond T (Helen) dentist 710 Provident Bank bldg r Norwood  
 " Greenlee Anna Mrs r816 W 9th  
 " Blanche r4014 Kellogg av  
 " Buford F (Josephine M) mtrmn h105 LeRoy ct  
 " Chas C barber Box C Penn r Warsaw and Cleves Pike Box 253  
 " Clara Mrs asst cook Cincinnati General Hosp h 251 Donahue apt 6  
 " Clifford (Agnes) barber h3646 Laclede av  
 " Gladys maid 1672 Bruce av  
 " Glenn G (Leona M) driver Taxicabs of Cinti h113 LeRoy ct  
 " Harold (Pearl) filling sta 4018 Kellogg av h 4014 do  
 " Hattie (wid Jas) h528 E Liberty  
 " Kenneth A (Mildred M) repr CG&ECO r1023 Kingston pl  
 " Lester C (Irma E) driver Coca-Cola Btlg Wks Co h1255 Sliker av  
 " Mayme (wid John H) h1124 Foraker av  
 " Mildred slsmn Shillito's r1618 Gilsey av  
 " Greenman Phillip R (Gladys L) slsmgr Foster-Wheeler Corp h3425 Berry av apt 3  
 " Greeno C L Co The Edw W Greeno pres-treas John N Gatch sec spring mfrs 1217 Ellis  
 " Edw W (Juliet R) pres-treas C L Greeno Co h w end Windemere way  
 " Lucy E entertainer r Edw W Greeno  
 " Greens Wm J porter r2812 Park av  
 " Greensfelden Ben S slsmn Crown Cork & Seal Co r3851 Reading rd  
 " Greensmith Roy E (Roberta) supt WPA h3217 Price av  
 " Greenspan Moe (Helen) asst mgr Met Life Ins Co h664 Greenwood av  
 " Greenstein Abr (Edith) clk Benj Greenstein h3828 Glenway av  
 " Benj gro 3828 Glenway av h do  
 " D agt Western & Sou Life Ins Co r3828 Glenway av  
 " Gussie Mrs v-pres Beck-Wolf Inc r3565 Van Antwerp pl  
 " Jos (Frieda) mach h598 DeVotie av  
 " Nathan (Lena) clk H Zussman & Son Co h 3760 Reading rd apt 6  
 " Greenup Alvera G priv sec NYCSysstem r3146 Bellewood av  
 " Harry B (Eliz) h3146 Bellewood av  
 " Robt J clk Ault & Wiborg Corp r Wyoming  
 " Greenwade Hazel G cash Alms Hotel r2518 Ingleside av  
 " Greenwald see also Greenwald  
 " Arth F student r1007 Marion av  
 " Charlotte Mrs slsmn Shillito's h242 Northern av apt 9  
 " Edw F clk Natl Lead Co r Dayton Ky  
**GREENWALD H R JEWELRY CO (Harold R Greenwald), 45 Years of Square Dealings Where Credit is Easier, Quicker and Safer 7th and Vine, Tel Cherry 4444**  
 " Harold B (Dorothy; H R Greenwald Jewelry Co) h1716 Catalina av  
 " Harry slsmn Kertuz Food Products Distributing Co r33 W McMillan  
 " Henry (Effie) weigher SBCo h rear 3075 Vermont av  
**GREENWALD I L INC, Isadore L Greenwald Pres-Treas, Ruth Brinkmeyer Sec, Dealers in Clothing, 21 W 6th, Tel Main 1181, Radios and Tires 901 Race, Tel Parkway 4402**  
 " Isaac (Rosa) h500 Rockdale av apt 3  
 " Isadore L (Fannie) pres-treas I L Greenwald Inc h1007 Marion av  
 " Janet K student r3860 Reading rd  
 " Jennie (wid Saml) r1114 Egan Hills dr  
 " John (Kath) shoe repr 1148 California av h 2741 Markbreit av  
 " Lena Mrs pkr r3128 Colerain av  
 " Lottie clk Fashion Frocks Inc r2372 Victor  
 " Louise bkpr B F Goodrich Co r3024 Harvey av  
 " Mabel r3024 Harvey av  
 " Martha J (wid Edw) h3633 Linwood av  
 " Max J (Sadie) h3935 Reading rd  
 " Nellie S (wid Thos) h3024 Harvey av  
 " Nicholas (Helen) maintenance mn Cinti Shaper Co h1717 Freeman av  
 " Saml (Charlotte) atndt Wico Oil Co h242 Northern av apt 9  
 " Saml J (Elsa) slsmn h3860 Reading rd  
 " Taylor C slsmn Hilton-Davis Chemical Co r Terrace Park  
 " Thos (Lottie M) millwright h2372 Victor  
 " Greenwald John r476 Riddle rd  
 " Greenwalt Wm M (Daisy) fremn Longview Hosp h 7103 Vine apt 14  
 " Greenway Wm (Mittie) lab h426 Lock  
 " Greenwell Arth B bridge collr CG&ECO r Covington Ky  
 " Bertha Mrs r1701 Central av  
 " Cath solderer C-BL Div h4612 Kirby av  
 " Chas X (Janet) phys 19 Garfield pl R632 h 4015 Rose Hill av  
 " Della (wid Lee) h1523 Gilpin av  
 " Elzy R cash Netherland Plaza r Covington Ky  
 " Geo H nurse Good Samaritan Hosp h4206 Kirby  
 " H Lee (Ranghild) clk r1523 Gilpin av

## GREENWELL

" Harold J chauff r1214 Bates av  
 " Jos C (Buella) pntr 4206 Kirby av h do  
 " Raymond lab r6165 Lower River rd  
 " Virgil (Josephine) lab h1630 Freeman av  
 " Vurgil J driver City Div Waste Colln h1701 Central av  
 " Walter J (Edith M) asmlr h1214 Bates av  
 " Wm E (Cath) mach h4612 Kirby av  
 " Greenwich Tavern (John A and Angelo Paoletta) restr 2144 Gilbert av  
 " Greenwald see also Greenwald  
 " Earl J (Miriam) v-pres Mid-West Tobacco Co h 562 Glenwood av apt A3  
 " Eug mgr Royal British Tobacco Co r1114 Egan Hills dr  
 " -Grift Co (Chas J Grift, Harry Greenwald) whol jwlr 18 W 7th 4th fl  
 " Harry (Mae; Greenwald-Grift Co) r Vernon Manor  
 " Max pres Mid-West Tobacco Co h620 Clinton Springs av  
 " Greenwood Arth r rear 1123 Foraker av  
 " Building 7 W 6th  
 " Clifford L (Hattie M) asmlr h3330 Graydon av  
 " Court Apartments 722-24 Greenwood av  
 " Dorothy clk Kroger's r2908 Montclair av  
 " Dorothy A sten Deaconess Hosp r3330 Graydon  
 " Emma Mrs r425 E 3d  
 " Florence sten Cinti Equitable Fire Insurance Co r Ft Thomas Ky  
 " G fctywrk C W Zumbiel Co  
 " Geo W (Victoria) wtochnn h549 Findlay  
 " Home mail sorter Cincinnati Union Term  
 " Jan (Mildred) sta eng h430 Southview av  
 " Mildred G slsmn Shillito's r430 Southview av  
 " Stanley (Dorothy R) barber Fredk Heimerding h2908 Montclair av  
 " Vera Mrs r3447 Woodburn av  
 Greer see also Grear  
 " Arth G (Marie C) printer h5724 Peabody av  
 " Benj lab L Schreiber & Sons Co r745 Richmond  
 " Betty student r2817 Swiss Chalet ct  
 " Callie Mrs cook Butler C Buchanan r Ft Thomas Ky  
 " Carl r2817 Ashland av apt A  
 " Carolyn Mrs (Frit Laboratories) r Covington Ky  
 " Cath Mrs h437 Melish av  
 " Chas (Bessie) lab h1021 Richmond  
 " Chas M (Corra A) carp contr 216 George r Mt Washington  
 " Constance tchr r3056 Mentor  
 " Cora P slsmn Shillito's r67 Tudor Court Apts  
 " Earl E pkr r3056 Mentor  
 " Emmett (Irma M) clk h1632 Burney la  
 " Flenor porter Fullman Co h2996 Gilbert av  
 " Frank (Pearl) lab h505 Hopkins apt 1  
 " Geo lab r634 Mound  
 " Grace r23 E 8th  
 " H Hytton (Louise S) sls rep h3335 S Sterling way  
 " Harry (Emma) h3200 Fredonia av  
 " Haskell r1122 Jackson  
 " Hattie B emp Rollman's r Ft Thomas Ky  
 " Helen A music tchr r1785 Agnes  
 " Henry Lyman (Eliz M) v-pres Fifth Third Union Trust Co h1444 Herschel av  
 " Irma Mrs h927 W Court  
 " J S Mrs bindery wkr Johnson & Hardin Co r 217 Bosley  
 " Jack r242 W 5th  
 " Jas H (Edith) lab h628 Mound  
 " Jas R carp r1122 Jackson  
 " Jas S h1785 Agnes  
 " Jas W dept mgr Standard Brands Inc r Ft Thomas Ky  
 " Janie L maid r512 W 8th  
 " Jesse (Frances) h4713 North Edgewood av  
 " John (Smith & Greer) r1113 Lincoln av  
 " John (Hattie) lab r3161 Syracuse  
 " John E (Veva M) mgr SR&Co h4354 W 8th apt 19  
 " Jos (Loretta) lab h617 W 9th  
 " Jos lab County Eng r Norwood  
 " Jos M mgr Hatfield-Campbell Creek Coal Co r Covington Ky  
 " Lillie M tchr r67 Tudor Court Apts  
 " Louis cook Jos E Stenzel r RD 5  
 " Margt Mrs h2817 Ashland av apt A  
 " Mary H Mrs clk Fenton's r Sidney rd RD 4 Box 16  
 " May I (wid John H) h67 Tudor Court Apts  
 " Myrtle (wid Walter) r3056 Mentor  
 " Nathaniel (Eliz) porter Fullman Co h3240 Rammsberg av  
 " Nettie Mrs maid r625 W 8th  
 " Olivia C (wid Howard T) h3129 Braxton Campbell ct  
 " Palmer A eng WKRC  
 " Paul r4927 Ralph av  
 " Paul porter W A Bratburd Co  
 " Prince (Joyce M) h2650 Cook  
 " Raymond (Lois J) mach h4602 Ward  
 " Raymond E (Edna C) interior decorator h3636 Alaska  
 " Reba Mrs furn rms 123 Garfield pl r North College Hill  
 " Robt (Alice) r218 W 5th



## GREER

" Robt clk Schneider Gro Co r5724 Peabody av  
 " Robt C (Florence J) h3242 Rammelsberg  
 " Ruth biller Shillito's r Fruit Hills  
 " Ruth L Mrs restr 212-14 Broadway r400 E 3d  
 " Steele J emp Kroger's r217 Bosley  
 " Sylvia nurse Bethesda Hosp r619 Oak  
 " Thos (Cleo) porter Gilbert Av Pontiac Co r801 Wehrman av  
 " Vivian J r3242 Rammelsberg  
 " Walter (Anna) porter h1072 Oehler apt 1  
 " Walter D r3056 Mentor  
 " Walter F (Nannie) lab CG&ECO r634 Mound  
 " Wm r2818 Alms pl  
 " Wm (Marjorie) lab h906 W 8th apt 2  
 " Wm E (Marie) fnshr h462 Dayton  
 Greeshoff Mae Mrs mach opr Clifton Shlrt Co r Covington Ky  
 Greeson Stella W Mrs h615 Elm apt 5  
 Grefer Anthony F cigarmkr Michl Ibold Inc r Norwood av  
 Gregg see also Gragg  
 " Albert E atndt r323 E 13th  
 " Anna R Mrs h938 Morris  
 " Annie (wid Wm) r1119 Hopkins  
 " Annie E (wid Ellis) h358 Shiloh apt 3  
 " Carolyn H Mrs case investigator County Blind Relief Dept r Wyoming  
 " Chester A (Elliz) paperhngr h7 StJames pl  
 " Cleaners (Aug and Gregory A Mueller) clo clnrs 205 W McMillan av  
 " Clinton C inspr City Div Hwy Mtce r3419 Telford  
 " Cora (wid John) r1260 Henkel dr  
 " Dale spotter Hugh M Gregg r6139 Montgomery pike  
 " Dane (Alice) prsmn h1766 Catalina av  
 " David (Margt) tchr h2620 Marlinton av  
 " E Milo (Aleen M) carrier PO h3802 Drakewood dr  
 " Earl J (Loretta) baker Uffelmann Bkg Co h1157 Bates av  
 " Edw student r938 Morris  
 " Eloise T (wid Wm) tchr Bloom Jr High Sch h358 Shiloh apt 11  
 " Eva Mrs r2303 W 8th  
 " Frances K (wid Albert E) h323 E 13th  
 " Geo news vendor r2303 W 8th  
 " Hugh M clo clnr 6207 1/2 Montgomery pike r Silverton  
 " Ida M (wid Earl) asmlbr h2224 Kemper la  
 " J Strober slsmn Barber-Coleman Co r2703 Shaffer av  
 " Jas R (Carol) pres Kaelin-Healy Co r Wyoming  
 " Jasper clk Alf Korte r1516 Vine  
 " Jessie W asst Pub Librery r358 Shiloh apt 3  
 " John carp r1405 Bates av  
 " John (Margt) lab h947 Martin  
 " Kenneth slsmn Ceco Insulation Co r Norwood  
 " Konnoth C (Lucille J) walter h2531 Burnet av  
 " Leoland N beauty opr Pogue's r RD 1 Morrow  
 " Lonette Mrs coremkr Wm Powell Co h1157 Bates  
 " Marlon A acting mgr State Unemp Comp Comn r Gibson Hotel  
 " Myra A tchr r358 Shiloh apt 3  
 " Orville E (Nellie C) h3648 Belle Crest av  
 " Pearl (wid Roy) smstrs h421 McGregor av  
 " Philip (Agnes) brkrmn h4944 Shirley pl  
 " Ralph E (Susan) lab h1213 Sycamore  
 " Robt lab Cinti Union Stock Yd Co r2358 Clifton av  
 " Robt V computer US War Dept r Ft Thomas Ky  
 " Saml (Zenahn) locomotive eng h111 E University av  
 " Sherman r2303 W 8th  
 " Thelma r2303 W 8th  
 " Wm E (Hazel) lab h1441 Walnut  
 " Wm F lbr mn Cinti Coffin Co r Morrow  
 Greger Ruth button sewer FBCo r1810 Montrose  
 Greggs John R r1009 Mound  
 " Richd slsmn r6110 Webbland av apt 1  
 " Richd S (Virginia) slsmn h6110 Webbland pl apt 1  
 " Thirza saladmkr Turf & Field Cafe  
 Grego Carl J (Marcella) fitter h3960 Taylor av  
 " Jos emp WHCo r Norwood  
 Gregoire Cecilia (wid Steph) h3973 Marburg av  
 " Elmer G inspr Stolle Corp r Rossmoyne  
 " Helen r3973 Marburg av  
 " S Arth clk r3973 Marburg av  
 Gregolet Wm L (Connie) restr 1437 Elm h4789 Barrow av  
 Gregor Max watchmkr r45 W StClair  
 " Olin E exp 220 Elm r Amella  
 Gregori Gregorio (Rose H) lab h112 E Clifton av  
 " Jennie floor wn A Nash Co r112 E Clifton av  
 " Rose insnr A Nash Co r112 E Clifton av  
 Gregory Allen emp Kimball Motor Co r238 E University av  
 " Ann clk Fashion Frocks Inc r2559 Trevor pl  
 " Arlie W (Monara L) formn h1309 Walnut  
 " Arth appr Gerding Bros r Covington Ky  
 " Arth G (Margt W) paper carrier h6201 Bramble  
 " Arth H (Loretta) h314 Milton  
 " C A Inc Chester A Gregory pres-treas Mrs Sadie E Gregory v-pres Helen Gregory sec books 345 Calhoun

## GREGORY

" Cath L r rear 214 Wade  
 " Chas r263 Carrel  
 " Chas W coml rep WUTCO r1822 Yarmouth pl  
 " Chester A (Mossie; Muhlberg Pharmacy) h337 Ludlow av apt 4  
 " Chester A (Sadie E) pres-treas C A Gregory Inc h2907 Clifton av  
 " Clarence (Ethel) metal weather stripper h6719 Windward  
 " Dora Mrs r2353 Kenton  
 " Dorothy maid r1555 Dudley  
 " Edna M clk Rollman's r The Fontbonne  
 " Edw L electn h3810 Edwards rd apt 204  
 " Eliz (wid Gloster) h2559 Trevor pl  
 " Emily hsekpr 3836 Reading rd  
 " Ernest (Lillie) lab h829 Rockdale av  
 " Ernest soap mkr r4657 North Edgewood av  
 " Eucharius ctr A Nash Co r Covington Ky  
 " Evelyn emp Wm Koehl Co r3578 Colerain av  
 " Frank E (Florence) mach h Intl Prtg Ink h1020 Celestial  
 " Fred (Edna) decorator r1927 Vine  
 " G King rep Investors Syndicate r Independence Ky  
 " Geo D (Floyd M) landscpe gdnr r262 Carrel  
 " Geo W auto pntr Hettbern Paint & Service h 39 E Clifton av  
 " Grover K jr mach r4232 Marburg av  
 " Harold mach r2535 Scioto  
 " Harriette M student r1702 Glenshade av  
 " Helen sec C A Gregory Inc r2907 Clifton av  
 " Herbert E (Ann) mech Fuller Auto Co h238 E University av  
 " Hilda M compt opr UCLICo r3026 Woodburn av  
 " Howard r6719 Windward  
 " Howard J (Evelyn) h263 Fergus  
 " Irma R clk Richter & Phillips Co r314 Milton  
 " Jaler (wid Logan) h2535 Scioto  
 " Jas hlpr Theo Schoenbaechler r2535 Scioto  
 " Jas (Wanda) lab r1421 Elm  
 " Jas W r2805 Linwood av  
 " Janita l r3353 Madison rd  
 " Jenella (wid Clifford) r1585 Glen Armand av  
 " John ctr A Nash Co r Covington Ky  
 " John E interne Cinti Genl Hosp  
 " Jos drftsman Wood & Wood r Bellevue Ky  
 " Jos C ctr Herbert Custom Tailoring Co r Bellevue Ky  
 " Josephine (wid John) r215 Peete  
 " Juanita student r1113 Chapel  
 " Leola Mrs cash Stanley C Gregory h3353 Madison rd  
 " Lena Mrs maid 3422 Whitfield av  
 " Leroy jr r2351 Wheeler av  
 " Leroy B (Sarah) linemn h2351 Wheeler  
 " Lewis D (Ruth C) auto mech Geo J Hurst Co h 3630 Trimble av  
 " Lewis J mfrs apt 406 Elm R505 h2137 Highland av apt 1  
 " Lillie Mrs r1927 Vine  
 " Linal metal weather stripper r6719 Windward  
 " Lloyd T clk RyMS r Covington Ky  
 " Lular (wid Wiley) r1017 Baymiller  
 " Madeline waiter Old Vienna r Covington Ky  
 " Marvin (Leva) gdnr h2385 Vine  
 " Mary (wid Wm) r1301 Central av apt 2  
 " Mary E bkpr r2805 Linwood av  
 " Mattie r335 Tusculum av  
 " Mattie (wid Jos) h660 W 4th  
 " Mose D (Mabel) wood fnshr h rear 214 Wade  
 " Nellie walter Woolworth's r420 Reading rd  
 " Nicholas A (Mary B) h3152 Harvard av  
 " Norbert press opr Gerding Bros r Covington Ky  
 " Norma P Mrs dietitian Christ Hosp r2301 Auburn av  
 " Oral R (Grace) driver h1728 Queen City av  
 " Perk (Myrta) pntr h502 Reading rd  
 " Rawleigh L clk RyMS r Cheviot O  
 " Retta Mrs h931 W Court  
 " Robt H teller Fifth Third Union Trust Co r3152 Harvard av  
 " Rowena T tchr r4702 Glenshade av  
 " Roy (Louise) lndrs h1113 Chapel  
 " Ruth clk Esco Coffee & Tea Co r2535 Scioto  
 " Sadie E Mrs v-pres C A Gregory Inc h2907 Clifton av  
 " Saml T clnr City Div Property Mtce h335 Tusculum av  
 " Stanley C (Leola) restr 3206 1/2 Madison rd h 3353 do  
 " Stanley H (Mary G) litho Gibson & Perin Co h3322 Glenway av  
 " Stewart C bkpr CPCo r Norwood O  
 " Thos M (Olive M) dist dir Federal Housing Administration h4702 Glenshade av  
 " Wayne tchr h rear 1061 Celestial  
 " Wesley H r238 E University av  
 " Wm (Mayne) brasswkr h2837 Ruberg av  
 " Wm J printer Cinti Enquirer h17 E Liberty  
 " Wm N r1020 Celestial  
 " Zella maid r2045 Florence av  
 Gregory Clarence A (Mabel) rep h2321 Kemper la  
**GREGSON HEEL CO (Anton E Slegmann), Leather Heel Manufacturers; also Leather, Rubber, Paper and Cloth Cutters 608-610 North, Tel Cherry 0563**  
 " Jack slsmn r2321 Kemper la

## GREGSON

" Jas C (Helene) slsmn Theo Mayer & Bro h3432 Edwards rd  
 " Morine r2321 Kemper la  
 Gregsonia Apartments 3622 Zumstein av  
 Gregston Goldie Mrs r1713 Harrison av  
 Greif John H (Louise) atndt Cinti Union Term Co h737 E McMillan apt 4  
 " Ray H emp Cinti Shaper Co r2019 Colerain av  
 Greife Florence L teleg WUTCO r Ft Thomas Ky  
 " H Roy clk Geo Wiedemann Brewing Co Inc r 2889 Ziegler av  
 " Harry W (Ada E) slsmn DeLuxe Engraving Co h2889 Ziegler av  
 " J Walter (Viola) slsmn Pgh Plate Gls Co h3535 Saybrook av  
 " Maurice C (Lilly M) mgr Peebles Corner Office 7th 3d Un Tr Co h3440 Berry av  
 " Maurice C jr br mgr Peebles Corner Office Flfth Third Union Trust Co r3440 Berry av  
 Greifenkamp Albert B (Emma) gro 1006 Columbia pkwy h do  
 " Clarence G (Irene) driver Cinti Lawrenceberg-Aurora Mtr Delivery Co h919 Wells  
 " Edw r476 Riddle rd  
 " Edw B coremkr Edna Brass Mfg Co r Newport Ky  
 " Edw J (Lillian) chauff John J Radel Co h1261 Beech av  
 " Helen Mrs tel opr NC System r Covington Ky  
 " Maurice M slsmn Hagemann Glass Co r Dayton Ky  
 Greig D W adjuster Western Adj & Insp Co r Mariemont  
 " Jas supt Wm Koehl Co r Kenwood  
 Greulich see also Greulich  
 " Helen E teleg opr r5648 Montgomery pike apt 4  
 " Irma M clk Colonial Finance Co r Bellevue Ky  
 " Lillian A sten Elks Temple r Bellevue Ky  
 " Sophie (wid Martin) r3702 Michigan av  
 " Valeria (wid Theo) h5648 Montgomery pike apt 4  
 " Walter H (Dorothy A) diemkr h1949 Fairfax av  
 " Wm E (Loretta) clk Mrs Anna Poppe h3702 Michigan av  
 " Wm E jr driver r3702 Michigan av  
 Greiman Helen Mrs r212 Green  
 Greimann Arnold (Mary) benchmn Natl Biscuit Co h1164 Kuhlman av  
 " Betty J r2912 Portsmouth av  
 " Emil A (Edna) driver White Villa Gro h2912 Portsmouth av  
 " Harry H emp WHCo r RD 4 Batavia  
 " Wm G (Margt) lab WHCo h4909 Marburg av  
 " Wm J (Ottella) valvemn City Water Wks h3647 Columbus av  
 Greiner Andrew J (Helen M) eng City Fire Dept h1617 Denham  
 " Anthony H (Kunigunde) h1125 Seton av  
 " Aug L (Luella E) mach Rahn-Larmon Co h2144 Riverside dr  
 " Barbara h167 McMicken av  
 " Chas (Harriet) h4203 34th av  
 " Chas A bartndr r4536 Glenway av  
 " Christ M (Elsie) inspr h4886 North Overlook av  
 " Clifford A (Marie M) shoewkr h18 Back  
 " Edw G prsmn Advance Decalomania Co r Norwood  
 " Edwin A mgr Eastbourne Garage Inc r Bridgetown  
 " Edwin P (Amanda) carrier PO h1958 Baltimore  
 " Ellsworth G (Norma H) slsmn Rubel Baking Co h4670 Rapid Run pike  
 " Emma E (wid Jacob) edge taper A Nash Co h2642 Dennis  
 " Frank shoewkr Krippendorf-Dittmann Co r411 Commercial sq  
 " Fred W (Mary A) mach h1650 Denham  
 " Geneva Mrs restrwkr Mrs Mary E Tyson h2111 Baymiller  
 " Geo guard h5018 Colerain av  
 " Geo B (Clara) h4536 Glenway av  
 " Geo E (Emma) mach h737 Burns  
 " Geo W (Mildred B) mfrs rep h3353 Wunder av apt 4  
 " Irvin H (Grace A) clk h1633 Denham  
 " Jack (Alnona) h2387 Wilder av  
 " Jos (Betty) driver r2032 Queen City av  
 " Jos jr sta firemn r2032 Queen City av  
 " Mary r The Fontbonne  
 " Midge Mrs h1012 Lincoln av apt 4  
 " Raymond F repr CG&ECO r Deer Park O  
 " Richd P (Carmen E) br mgr h1627 Section rd apt 4  
 " Robt T clk r1650 Denham  
 " Sophie Mrs h1044 Flint  
 " Wm A delicatessen 4015 Allston r Cheviot O  
 " Wm E (Marie) buffer C-BLDiv h3727 Paxton av  
 " Wm F clk r1650 Denham  
 " Wm P r1933 Findlay  
 Greis Fred L biksmith American Wagon & Truck Co r Elmwood Place  
 " John J pntr 612 State av r Melbourne Ky  
 " Vernon J clk The F W Hinz & Sons Co r Elmwood  
 Greiser see also Greisser  
 " Chas C (Charlotte) agt Am Life & Accdt Ins Co h315 Ludlow av

## GREISER

" Clarence H woodwkr Kelly Auto Body Co r RD 7 Sta L  
 " Clifford W woodwkr Kelly Auto Body Co r RD 7 Sta L  
 " Edwin lab Wesleyan Cemetery  
 " John G (Gladys) mech Standard Brands Inc h 1626 Potter pl  
 " Lewis C (Edna C; Geni Flavoring Extract Co) h203 Chelsea pl  
 " Melvin R (Ada C) v-pres Carthage Mills Inc h 1330 Hill Crest rd  
 " Richd C compounders Genl Flavoring Extract Co h1226 Rutledge apt 12  
 " Robt compounders Genl Flavoring Extract Co r203 Chelsea pl  
 Greisl Homer F (Adele M) supvr h19 W Danlels Greive Herman W (Edna E) news carrier h5 W St Clair  
 " Norvin C mech Frank E Winstel r Aurora Ind Greivenkamp Ceil M clk Monumental Life Ins Co h139 Hawthorne av  
 " John (Rose M) porter r1004 Overlook av  
 " M Theresa hsekpr 5714 Marmion la  
 Greivous Dorothy Mrs r2124 Turner  
 " Norman lab h924 John  
 Greiwe see also Greive and Grewe  
 " Aug H (Harriet) exp 3502 Rosecliff dr h do  
 " Chas H (Mabel B) pntr 1247 Beech av h do  
 " Clarence E (Hilda H) asst sec Eagle Savings & Loan Assn h1676 Rose pl  
 " Elmer E screener h3310 South Woodmont av  
 " Elmer E jr slsmn r3310 South Woodmont av  
 " Elsie nurse Jewish Hosp r3161 Harvey av  
 " Eug J sec-treas Greiwe Inc r Indian Hill  
 " Frank E (Mayme) estimator Edw Meyer & Co r Silverton  
 " Gene J (Mary Eliz) sec-treas Greiwe Inc r Indian Hill  
 " Geo E (Gretchen G) prsmn Gibson Art Co h1814 Dalewood pl  
 " Hubert (Leonie F) bldg contr 1314 Franklin av apt 1 h do  
**GREIWE INC, John H Greiwe Pres, Joseph W Ulmer V-Pres, Gene J Greiwe Sec-Treas, L R Dieckhaus Asst Sec-Asst Treas, Designers of Interiors, Painting and Decorating, Draperies, Rugs, Furniture and Exclusive Wall Paper, 2426-2432 Reading rd, Tel Avon 2461 (For further information see right bottom lines and page 78 Buyers' Guide)**  
 " Joanna (wid John) h2508 Auburn av apt N  
 " John H (Kath) pres Greiwe Inc h3852 Dakota av  
 " Josephine maid 3759 Ault Park av  
 " Julian H carp r3561 Rosedale pl  
 " Justin stock clk Ohio Dairy Council r3310 South Woodmont av  
 " Justine usher Monte Vista Theatre r3310 South Woodmont av  
 " Kath C emp Gibson Art Co r1247 Beech av  
 " Leona cook Cinti Museum Assn r3561 Rosedale pl  
 " Mary B (wid Edw) h3561 Rosedale pl  
 " Walter J driver City Ice & Fuel Co r Madeira  
 " Wm C r Parkview Hotel  
 Grell Eliz Mrs r1712 Fairmount av  
 " Theo F (Dolores) carrier PO h124 E 9th apt 203  
 Grelle Alma A furwkr r3714 Hyde Park av  
 " Dora L (wid Henry) h3714 Hyde Park av  
 " Henry C crater r3714 Hyde Park av  
 " Martin lawn mower mech D R VanAtta Seed Co r Hillboro Ind  
 Greller see also Graller  
 " Chas r32 Landon ct  
 " Clara sten United Jewish Soc Agencies r32 Landon ct  
 " Edw office boy GTCO r32 Landon ct  
 " Jean bill clk Louis Levine & Sons r32 Landon ct  
 " Morris G slsmn r32 Landon ct  
 " Rebecca (wid Louis) h32 Landon ct  
 Grembo Eug S shop formn Howe Scale Co r1978 Garden la  
 Grendale Harold tire repr 4006 Spring Grove av  
 Grendelmeyer Paul ship clk Liebel-Flarsheim Co r Silverton  
 Grenecher Edw T rep General Office Supply & Pen Co  
 Grenell Walter (Ruth) restr 1627 Western av h1035 Poplar  
 Grenemeier Ruth beauty opr r3614 Higbee  
 Greninger Eliz (wid Richd) h1121 Elm  
 " Howard h6217 Crestview pl  
 Grenlich Marshall H sec A B Rattermann & Sons Co r1108 Paxton av  
 Grenlick Ruth slswn Woolworth's r North College Hill  
 Grennan Bakeries Inc (br) Hugh L Flynn mgr 2821 Stanton av  
 Grennell Harry H (Marian) pntr Superior Chev Sls Co h3425 Dury av  
 Grenno Geo B (Clara) loco firemn h1127 Broadway  
 Grentzenberg Marie h3044 Lischer av  
 Greschel Andrew J die str Huenefeld Co r Mt Healthy  
 " Ella sten Davies Hoover & Beall r Venice

Gresham Adeline Mrs r110 Betts  
 " Albert (Lorraine) porter Dow Drug Co r910 Findlay  
 " Betty waiter Frisch's Cafe Inc  
 " Croley J (Elsie D) slsmn h1701 Elmore  
 " Earl (Marie) stove installer h1807 Elm  
 " Edwin H (Sarah) mach E H Bardes Range & Fdy Co h707 Mellwood av  
 " Helen maid 4105 Rose Hill av  
 " Hollis pntr Zero Co r1260 Elm  
 " Hubert lab r117 Mason  
 " Jos L (Dorothy F) supvr Mabley's h1404 Myrtle av apt 3  
 " LeRoy pressmn C-BL Div r RD 2 Box 121  
 " Ralph lab r117 Mason  
 " Wm (Anna) metalwkr Davis Welding & Mfg Co r323 W Court  
 " Wm widr h1027 Central av apt 1  
 " Wm F laboratorywkr Hilker & Bletsch Co r Covington Ky  
 " Wm M (Nellie) lab h910 Findlay  
 Gress Casper (Barbara) h503 York  
 " Clarence A (Florence E) wtchmn h4116 Edwards rd apt 16  
 " Dorothy M r3311 Koenig av  
 " Elmer L r1812 Brewster av  
 " Florence Mrs r1812 Brewster av  
 " Freda waiter r6122 Hamilton av apt 2  
 " John P (Marie G) prsmn Johnson & Hardin Co h3311 Koenig av  
 " Virginia F sten r1812 Brewster av  
 Gressel Anita socialwkr Catholic Charities r Hamilton County O  
 " Louis G printer Netherland Plaza r Cheviot  
 Gressie Albert J wtchmn UCLBldg r Bellevue Ky  
 Gressler Elmer H (Gertrude) driver Gilbert Nighling r1626 Denham  
 " Harold H (Julia E) capt City Fire Dept h1505 Marlowe av  
 " Henry H (Anna) oiler Wm Powell Co h1546 Reid av  
 " John (Sophia) h2431 McMicken av  
 " John C constructionwkr r2431 McMicken av  
 " Jos B (Mamie) janitor Odd Fellows Realty Co h1626 Denham  
 " Jos H (Jane) foundrywkr h1626 Denham  
 " Sophia M r2431 McMicken av  
 Gressmuck Ada slswn Kraemer Art Co r3224 Lookout cir  
 Gretcher Gratz gdnr 3871 Dakota av  
 Grethel Albert (Berta) baker h221 Mulberry  
 " Gustave r221 Mulberry  
 " Wm F (Madeline A) dist mgr Kroger's h1414 Shenandoah av  
 Grether Fred installer The Overhead Door Co r Indian Hill  
 " Robt C (Arabelle) pianowkr h2215 Kenton apt 7  
 " Wm G (Ruth H) mgr Grether Fire Equip Co of Dayton O r2692 Stratford av  
 Greuber Rose (wid Lon) h616 Vine apt 11  
 Greule Albert O (Bernice M) coml artist h3619 Ravenwood av  
 " Madeline F treas J G Frelinger Iron Works Co r Ft Thomas Ky  
 " Walter E dist mgr West Virginia Rail Co r Ft Thomas Ky  
 Greulich Lawrence A (Hilda) sta atndt Standard Oil Co h1969 Washburn  
 Greulich see also Greilich  
 " Cath M (wid John H) h1661 Bruce av  
 " Elmer F slsmn J H Fielman Dairy Co r Deer Park  
 " Geo H (Caroline; Cinti Furn Renovating Co) h 920 Fairbanks av  
 " Herman F (Lillian) slsmn Ed Messer Confectionery Co h1023 Underwood pl  
 " Herman J (Frances C) wtchmn h1023 Underwood pl  
 " John stock clk Gibson Art Co r Cheviot  
 " Jos M slsmn Mabley's r3467 Greenlawn av  
 " Kath leatherwkr Schell Leather Gds Co r1661 Bruce av  
 " Marshall H (Virginia J) trav slsmn r1108 Paxton  
 " Mary C bkpr Claire Frocks Inc r920 Fairbanks  
 " Millard H (Clara L) state agt United Funds Management Corp h3467 Greenlawn av  
 " Raymond J (Stella) recoverymn Cinti Enquirer h 3517 W 8th  
 Greun Chas r2368 Victory pkwy  
 Greuner Cecelia h1420 Republic  
 " Stanley nailer Am Trading Co r2817 Lehman rd  
 Grevas Alex (Eliz) hatter DeLuxe Hat Wks h505 Broadway  
 " Geo J (DeLuxe Hat Works) h1278 Quebec rd  
 Greve see also Grave Greive and Grewe  
 " B L office 1208 Mercantile Library bldg  
 " Belle C (wid Chas T) r530 Maxwell av  
 " Clifford mgr Mergard's Northside Recreation r 4573 W Mitchell av  
 " Edw F (Marie J) knit gds 906 Main R314 h5102 Grafton av  
 " Elsie W smstrs r120 Piedmont av  
 " Fred (Clara) bartndr Joseph A Weber h4573 W Mitchell av  
 " Harriet Fischer Estate Wilson H Rucker trustee office 1208 Mercantile Library bldg  
 " Herbert A (Lillian M) trucking 1927 Avonlea av h do  
 " Irvin slsmn Jamison Motors Inc r Norwood

## GREVE

" Jos (Louise) flr mgr Mrs Clara M Pressler h 2283 Quebec rd  
 " Jos jr (Maryanne) compositor Alf M May Co h 2283 Quebec rd  
 " Lillian janitor Western Hills High Sch h1716 Frintz apt 3  
 " Minnie (wid Louis) h120 Piedmont av  
**GREVE THEO (Anne W), Attorney-at-Law, Associate Aiken & Aiken 706 Gwynne Bldg, Tels Parkway 0727-0728, h7 Renner dr, Tel East 8630**  
 Grever C Edw (Mary J) agt The Travelers Co's h 5005 Corinth av  
 " Clara R r6446 Beechmont av  
 " Edmund W (Anna J) formn Siebler Tailoring Co h4322 31st av  
 " Edw C (Harriet M; Edw Grever Co) h305 Erkenbrecher av  
 " Edw Co (Edw C Grever) Indry machy 126 Sycamore  
 " Edw F (Cath) slsmn A&D Co h2756 Markbreit  
 " Elmer E clk Fredk Pustet Co r Covington Ky  
 " Geo H (Minnie) r1239 Grace av  
 " Harry E (Marie M) photo engr r2756 Markbreit  
 " Harry G (Loretta) mach h5548 Dunning pl  
 " Homer div hd A&D Co r Newport Ky  
 " Jos C (Clara M) sec-treas Schott Sales & Service Co h2137 Crane av  
 " Louise slswn Bogie DeBow Co r Newport Ky  
 " Osbern H br mgr Kroger's r Madison Place  
 " Roy slsmn Mabley's r Covington Ky  
 Greves Howard C (Minnie T) clk in charge Lunk-enheimer Co h3110 Manning av  
 Grevie Harry (May) h913 Wade  
 Grevious Chas (Pearl) janitor h1275 Kelly la  
 " Chas (Lena) lab Geo LeRack Inc h1203 Cutter  
 " Pearl M r1275 Kelly la  
 " Stanley O r1275 Kelly la  
 " Stella C r1275 Kelly la  
 " Willie (Fannie) lab r3020 Stanton av  
 Grevious Bessie maid 3971 Dickson av  
 Grewe see also Greiwe and Greve  
 " Cornell J (Gladys A) servicemn Lenox Garage Co h3436 Burnet av  
 " Emma (wid Frank) h168 Warner  
 " Geo F mach CPCO r Hamilton  
 " LeRoy C mach CPCO r Hamilton  
 Greweling Mae clk Pogue's r Cheviot  
 Grewell Gerald slsmn Holland Furnace Co r508 Union  
 " Lester E opr Shubert RKO Theatre r Dayton Ky  
 Grewue Fred stockmn Dean & Kite Co h2724 Jefferson av  
 " Wm r2724 Jefferson av  
 Grey see also Gray  
 " Albert r1334 Main  
 " Bessie maid r1334 Main  
 " Edw (Pearl H) waiter r3029 Walter av  
 " Eliz M (wid Jas) r rear 123 Green  
 " Elwood B (Fannie) h3434 Columbia pkwy  
 " Eureka janitor Big Four bldg r1715 Main  
 " Frank S jr slsmr Met Motor Co r6539 Blue Ridge av (Columbia twp)  
 " Geo (Aurelia) lab h629 W 6th  
 " John lab r2719 Park av  
 " Jos W (Gertrude) printer 500 W 9th h2636 Park  
 " Lillian fctywkr C W Zumbiel Co  
 " Manor 211-49 and 261 Wm H Taft rd  
 " Manor Hotel (Selma H Farbach) 184 E McMillan  
 " Marie B forwn Gibson Art Co r Covington Ky  
 " Martha H receptionist Peck Shaffer Williams & Gorman r2916 Erie av  
 " Maud h1334 Main  
 " Paul clk Gibson Art Co r Covington Ky  
 " Ruth food specialist r1308 Race  
 " Ruth (wid John) Indrs r2719 Park av  
 " Sadie (wid Frank S) h2916 Erie av  
 " Viola Mrs beauty opr Gladys Bentz Greyble Anna r1407 Elm  
 Greyhound Lines Travel Bureau (Greyhound Terminal of Cinti Inc) 630 Walnut  
 " Terminal of Cincinnati Inc S R Sundstrom pres  
 Guy A Hugulet v-pres Merrill Buffington sec  
 Andrew J Wright treas-asst sec Nels J Floan asst treas 630 Walnut  
 Greyvan Lines Inc Clem J Cusack mgr frt transportation office 202 Fountain Square bldg  
 Grezair Louise r1324 Race  
 " Scotti must tchr 1324 Race h do  
 Gribenebaum Julius slsmn Pogue's r Branch Hill  
 Gribelle H S r1105 Elm  
 " Marie Mrs h3311 Spokane av  
 Gribben John C clk Standard Brands Inc r Covington Ky  
 Gribbin Norma Mrs bkpr S S Kresge Co r1027 E McMillan apt 3  
 " Owen L pntr r3141 Durrell av  
 Gribble Cleveland (Eliz) paperhng 411 Chestnut h do  
 " Florence office sec W&S Life Ins Co r Newport Ky  
 " LeGrande (Bertha) steelwkr h5812 Bramble av  
 " Velma clk Pogue's r Norwood  
 Gribi Albert C (Emma) driver h1425 State av  
 " Chas L student r1425 State av

Gribius Alice r214 Southern av  
 " Kath asst sec Transvaal Copper Mining Co r214 Southern av  
 " Lillie h214 Southern av  
 " Grice D Worth (Wanda) r2519 Park av  
 " Rowena A (wid Lafayette) h138 E Clifton av  
 " Grichey Oscar (Broadway Theatre)  
 " Grider Ada maid r634 W 7th  
 " Arth red cap Cinti Union Term r6306 Chandler  
 " Bernie O (Carrie B) janitor City Bd of Educ r 745 W 8th  
 " Eliz (wid Hayden) h6306 Chandler  
 " Elroy hlpr Mills Restr r6306 Chandler  
 " Helen r6306 Chandler  
 " Hulda C (wid Wm) r540 Armory av apt 562  
 " Vinnie maid r634 W 7th  
 " Gridley Jas P (Guida M) sketch artist Am Sigm Co h569 Rosemont av  
 " Max T (Lucille B) mgr Keasbey & Mattison Co r Petersburg Ky  
 " Nelson D cash Seasongood & Mayer  
 " Grieb Danl drftsman r3231 Brotherton rd  
 " Sophie (wid Fern) h4212 Florida av  
 " Griebel Algene F appr Reliable Pattern & Cstgs Co r1009 Marshall av apt 2  
 " Frank P (Pearl) ctr h1009 Marshall av apt 2  
 " Ida A nurse 1506 Lincoln av h do  
 " Grieco Anthony r2958 Harrison av  
 " Concetta E (wid Andrew) h3048 Cinnamon  
 " Frank R lab r3048 Cinnamon  
 " Gloria A r3048 Cinnamon  
 " Jos C (Florence A) slsmn Cipriani Gro & Baking Co h2958 Harrison av  
 " Jos R student r2958 Harrison av  
 " Louls F slsmn Pickering Hdw Co r3048 Cinnamon  
 " Robt L clo clnr r3048 Cinnamon  
 " Grieder Hulda (wid Wm) r540 Armory av apt 562  
 " Grief Chester ironwkr B J Rowekamp Sons Inc h 2309 Colerain av  
 " Raymond F stockmn r2019 Colerain av  
 " Griefenstine Lucille Mrs checker h4617 Settle  
 " Griefenkamp Elmer B clk NYCSysm r Ft Mitchell Ky  
 " Griehl Henry J (Josephine) h1520 Merrimac  
 " Karl F (Lena) mach h431 Ada  
 " Griem Albert (Emma) lab h131 Peete  
 " Grieme see also Grimme  
 " Edw (Anna) h1424 Chase av  
 " Frank M (Corinne L) asst treas Kroger's h 3141 Lookout cir  
 " Jas clk WHCo r Ludlow Ky  
 " John G mech Post-Glover Elec Co r Ludlow Ky  
 " John W bkpr Cinti Dependable Mtrs r Ludlow Ky  
 " Ralph B hlpr CG&ECO r Covington Ky  
 " Rawley J dismantler Western Elec Co r Ludlow Ky  
 " Griene Frank r1911 Crane av  
 " Griepenkerl Fred W carrier PO r Bellevue Ky  
 " Grier Anna M Mrs supvr Christ Child Day Nursery h3401 Brookline av apt 2  
 " E Calhoun agt Conn Mut Life Ins Co r Middletown  
 " Ethel scrubwn Pullman Co r925 Gest  
 " Geo (Lillie) porter SR&Co h522 Cutter  
 " John E (Hope D) casewkr Children's Home h 6215 Cary av  
 " Ruby maid r651 W 5th  
 " Ruth Mrs h701 W Court  
 " Thos porter Taystee Bread Co r Reading rd  
 " Wardell (Stella) h921 Linn  
 " Wm (Pauline) featherwkr r942 Morris  
 " Wm (Josephine) lab h1527 Linn  
 " Wm (Anna M) slsmn h3401 Brookline av apt 2  
 " Gries see also Griess  
 " Andrew R (Ann M) meats 3063 Madison rd h 6716 Roe  
 " Chas P mach r1636 Baltimore av  
 " Edw M (Mary); Gries & Flotemersch) h4523 Innes av  
 " Edw S (Ruth G) prsmn P&GCo r4312 Pitts av  
 " Fannie A Mrs r1636 Baltimore av  
 " John clk Hickman Williams & Co r Norwood  
 " John G (Anna C) formn CBTCO h4758 Eastern  
 " Jos J (Clementine) lab Cinti Union Term h4966 Warsaw and Cleves pike  
 " Jos J (Marie) millwkr D T Williams Valve Co h2261 Quebec rd  
 " Jos Jr printer r4966 Warsaw and Cleves pike  
 " Leo M mach opr r4758 Eastern av  
 " Mary h2269 Quebec rd  
 " Peter (Ora) driver Burger Brew Co h615 Riddle rd  
 " Ralph A USN r4758 Eastern av  
 " Rita clk Benj F Sheatley r4758 Eastern av  
 " Wilbur V (Dorothy L) driver h1636 Baltimore av  
 " & Flotemersch (Edw M Gries, Harry F Flotemersch) watch reprs 12 E 6th R505  
 " Griesbach Geo B (Vivian S) mgr Lln Material Co h1639 Rose pl  
 " Griesbaum Irma E r2824 Linwood av  
 " Jerome M with Williams Directory Co r2824 Linwood av  
 " Louise (wid Wm H) h2824 Linwood av  
 " Maurice W (Helen) comptroller A Nash Co h 3830 Earls Court View  
 " Griesby Anna coat sewer FBCO  
 " Griese Alf r2639 Cora av  
 " Anna r641 Neave

## GRIESE

" Anna M h2639 Cora av  
 " Arth slsmn Eastman Kodak Stores r Covington Ky  
 " Bernard J (Irene) mach opr h775 Clanora dr  
 " Betty (wid Henry) h817 York  
 " Betty J sten r872 Beech av  
 " Carl A student r5521 Tompkins av  
 " Chas (Ada) lab h1307 Central av apt 1  
 " Christ A (Augusta) photo h2834 Wasson rd  
 " Clarence W rodmn r1912 Chase av  
 " Elmore h19 E 15th  
 " Frances hning mkr GTCO r641 Neave  
 " Frances maid 2640 Erie av  
 " Harry F (Anna L) chf eng Littleford Bros h872 Beech av  
 " John H (Hattie) driver h rear 525 Klotter av  
 " Jos r1632 Robinson cir  
 " Lester r2958 Deckebach av  
 " Olga W (wid Clarence J) restr 4308 Colerain av h1912 Chase av  
 " Raymond J supt of tools CPCo r Covedale  
 " Theresa (wid Henry) h641 Neave  
 " Wm A (Antoinette L) driver h5521 Tompkins av  
 " Wm J (Ethel) mach CPCO h3766 Kennilworth pl  
 " Grieshaber Tony h2606 Hoff av  
 " Grieshaber Edna K teller Provident Savings Bank & Trust Co r1802 Dalewood pl  
 " Edw (Loretta) meat ctr h3221 Vine  
 " Elmer br mgr A & P Food Stores r Arlington Heights  
 " Geo mechl eng r2427 Fairview av  
 " Jacob A (Theresa) formn h3340 Vine  
 " Jacob S meat ctr Ferdinand Avrl r3340 Vine  
 " John (Marie) meat ctr h1802 Dalewood pl  
 " Margt Mrs h2600 Moorman av  
 " May sten Sun Life Assur Co r2427 Fairview av  
 " Naomi E (wid Geo) h2427 Fairview av  
 " Griesheimer Henry (Eliz) h3415 Dury av  
 " Louis J r236 W 73d  
 " Grieshop Bertha emp Fontbonne r425 E 5th  
 " Jos W (Ruth) mgr Singer Sewing Machine Co h4156 Pitts av  
 " Martha E clk W & S Life Ins Co r The Fontbonne  
 " Griesinger Elwood lab Bahn-Larmon Co r Newport Ky  
 " Lawrence ptrnmkr Oakley Ptnr & Fndry Co r Bellevue Ky  
 " Wilson (Mildred) mach Wm Powell Co h2523 Halstead  
 " Griesmeyer Norma mach opr COMCo r3210 Bishop Gries see also Gries  
 " Ernest pres Griess Pflger & Co Inc h11 Dexter pl  
 " J Willis gear ctr ATWCo r Newport Ky  
 " Leonie h2136 Madison rd apt B  
 " Mildred wrapper Schulze Bkg Co r Newport Ky  
 " Pflger & Co Inc Ernest Griess pres Robt D VanFossen, Wm H Pagel, Herman E Gerdson v-pres Wm E Griesss sec-treas whol leather 1102 Sycamore 3d fl  
 " Walter R (Ella) phys 19 W 7th R22 r RD 8 Hamilton  
 " Wm E (Natalie W) sec-treas Griess Pflger & Co Inc h3800 Broadview dr  
 " Griesser see also Greiser  
 " A maid Netherland Plaza r4223 Leeper  
 " Adolph (Anna) brewer h4223 Leeper  
 " Anthony J (Ella L) h3069 Lischer av  
 " Aug J (Sadie) janitor Mary Dill Sch h3132 Eden  
 " Edw C Insp US Eng r Florence Ky  
 " Edw J (Marguerite H) mach h3316 Hildreth av  
 " Geo J (Marie J) policemn h318 Piedmont av  
 " John R (Grace) slsmn Automotive Parts Co h 3598 Realistic av apt 1  
 " Kate (wid Anton) r3431 Craig av  
 " Stanton A r3069 Lischer av  
 " Virginia M student r3316 Hildreth av  
 " Wm J (Bessie) waiter Lantern Cafe h1209 Laidlaw av apt 1  
 " Griessmann Alex P (Clara) v-pres Jos J Sayre & Son Co h1704 Llanfair  
 " Alex P jr (Melba M) engr Jos J Sayre & Son Co h3032 Junieta av  
 " Florence E sten Elec Ry Equip Co r1704 Llanfair  
 " Wm (Josephine) h747 Delhi av  
 " Griessmer Margt h10 Antique  
 " Griest Edwin L (Josephine L) pres Mt Lookout Savings & Loan Co h3251 Observatory av  
 " Minnie E student r3257 Observatory av  
 " Walter D student r3257 Observatory av  
 " Walter H (Myrtle D) h3257 Observatory av  
 " Grieste Paul auto mech r1530 Lakeland av  
 " Griessmer John S (Norma) prsmn Hennegan Co h115 W Nixon  
 " Melville J ship clk Hennegan Co r115 W Nixon  
 " Wm (Mary L) printer h rear 236 E Clifton av  
 " Griety Geo r1214 Race  
 " Grieve Chris clk r3079 Woodburn av  
 " Wm H (Addie) h824 Rayton apt 2  
 " Grieven Anna trimmer Cinti Cigar Box Co  
 " Grievenkamp Cecilia (wid Frank) slsmn r619 Hawthorne av  
 " Grievens Donald N baker Theo H Grievens r5545 Montgomery pike  
 " Theo H (Ida S) baker 5568 Montgomery pike r 5545 do

Griewe Emma (wid Adam) h2544 Vine apt 2  
 " Griff Jos r128 E McMicken av  
 " Griffen Florence E clk Am Prod Co r1140 S Gregory  
 " Kate r476 Riddle rd  
 " Griffey Della Mrs h227 E Pearl  
 " Griffie Evelyn Mrs h131 Oliver  
 " John porter J J Newberry Co r431 Ollver  
 " Griffiff Fannie h1707 Vine  
 " Hugo ironwkr h612 Tafel  
 " Huldah r612 Tafel  
 " Griffin Albert (Mary) lab h1130 Gest  
 " Albert L mech CG&ECO r Ft Perry Ky  
 " Alma C r745 Mt Hope av  
 " Anna L inspr r2405 Auburn av apt 5  
 " Annie (wid Ernest) h838 Charlotte  
 " Arnold J slsmn S-SCO r Chipley Fla  
 " B Colburn cook h218 W 12th apt 33  
 " Ben mech CG&ECO r Erlanger Ky  
 " Benj waiter Peter Meyer  
 " Benj A (Mary) lab h732 W 9th  
 " Bernard J (Mary C) dist mgr Kroger's r1118 Jora la  
 " Carey lab r905 Baymiller  
 " Cecil D (May) lab h19 E 72d  
 " Chas (Mollie J) lab h106 Corwine  
 " Chas (Minnie) mldr WHCo h904 Gest  
 " Chas presser Cravellier Cleaning Co r745 Mt Hope av  
 " Chas W h1980 Main  
 " Chester lab r1122 Garden  
 " Clarence lab County Eng r Norwood  
 " Clarence E (Patience); Dependable Radlo & Refrigerator Co h243 Melish av  
 " Clifford C (Nancy) sawyer M B Farrin Lbr Co h1401 John apt 402  
 " Clyde (Elsa) h215 W Elder  
 " Dale student r2779 Markbreit av  
 " Donald r2368 Victory pkwy  
 " Dorothy bkpr Rosin Lumber & Bldg Supply Co r Norwood  
 " Earl r745 Mt Hope av  
 " Earl W (Helen A) lawyer 501-02 Schmidt bldg h2779 Markbreit av  
 " Earl W (Mary) opr CG&ECO h745 Mt Hope av  
 " Edw (Virginia) sta atndt r303 Broadway  
 " Ella h2370 Flora apt 4  
 " Ella (wid Wm) maid h467 Commercial sq  
 " Faye clk Neisner's r Dayton Ky  
 " Florence sten r2370 Flora apt 4  
 " Floyd F (Rosemary) chef h3601 Warsaw av  
 " Frances clk Pub Library r Norwood  
 " Frances M tchr h3407 Clifton av apt 10  
 " Frank r674 W 5th  
 " Frank (Margie) electn h ws Sunnyhill rd 4 n Faraday rd  
 " Frank J (Magdalena) guard h2592 Seegar av  
 " Frank R (Nadine A) meat ctr Pay'n Takit Inc h4703 Mathis  
 " Fred J brkmn NYCSysm r2017 Mohawk pl  
 " Geo h827 Barr  
 " Geo r634 W 6th  
 " Gladys food checker Old Vienna r Covington Ky  
 " Glenna Mrs adjuster Rollman's r North College Hill  
 " Grace M asst treas W C Thornburgh Co r South Norwood  
 " Grover (Mary E) h256 Mayapple  
 " Gustav M (Dorothy) h601 E McMillan apt 1  
 " Harold D r106 Hartwell av  
 " Harold F (Helen M) v-pres K D Lamp Co h6233 Beech View cir  
 " Harry F sta atndt r1951 Rockland av  
 " Hazel r322 George  
 " Hazel M sten Bavarian Brewing Co r3225 Glendora av  
 " Henrietta Mrs h755 Kenyon av  
 " Henry r505 Sycamore  
 " Henry F (Marian C) mach opr h1951 Rockland  
 " Herbert fctywrk Hyde Pk Lbr Co r Bantam  
 " Herman lab r421 E 13th  
 " Homer welder CG&ECO r Newport Ky  
 " Irene maid r rear 2431 Saffin av  
 " Jas lab h1023 Clark  
 " Jas E sta firemn Univ Cinti h3242 Walworth  
 " Jas G drftsman r1607 Hughes  
 " Jas G (Clara M) meats 3104 Warsaw av h4155 StWilliam av  
 " Jas M mtrmn h668 Glenwood av  
 " Jas M (Margt) photog h1202 Freeman av  
 " Jesse r755 Kenyon av  
 " Jesse (Mary) lab r518 W 7th  
 " John C (Mae) lab M B Farrin Lbr Co h140 Peete  
 " John E (Luella E) chauf h1921 Kinney av  
 " John F (Anna) barber 636 Forest av h846 Hutchins av  
 " John J buffer C-BLDI r Elmwood Place  
 " John J credit mgr Raab Custom Tailors Inc r 4019 W 8th  
 " Jos B vulc Norwalk Tire Rubber Co r1423 Vine  
 " Jos M (Eliz) service mgr Progressive Motor Sales Inc h4001 Hillside av  
 " Julian clnr r2929 Sander  
 " Katie Mrs maid r833 Barr  
 " Khernel W lathe erector ATWCo r Norwood  
 " L M lab Am Sales Co r1045 Rittenhouse  
 " Lawrence T (Lucy V) genl trainmstr B&ORB h 1859 Garden la

## GRIFFIN

" Leona R sten National Candy Co Inc h3225 Glen-dora av  
 " Leonard D (Sarah) papermkr h106 Hartwell av  
 " Leroy (Fannie B) lab h424 Richmond  
 " Lester slsmn C D Peters Ice & Coal Co r North College Hill  
 " Lloyd (Kath) welder h1760 E McMillan  
 " Loretto D sten Prud Ins Co r811 Suire av  
 " Louise (wid Arth) r305 Perry  
 " Love lab h966 Columbia pkwy  
 " Lucy supvr Family Supply Co r2370 Flora apt 4  
 " Luther (Ella) lab h947 W 9th  
 " Lynch (Samantha) hlpr City Div Waste Colln h 1055 Wesley av  
 " Maggie N Mrs janitor 12th Dist Sch h703 Bay-miller  
 " Mamie h1045 Mound  
 " Margt J (wid Jas) h1607 Hughes  
 " Marshall (Cora) furn rms 614 W 7th h do  
 " Mary C atndt Cinti Genl Hosp  
 " Mary D maid 2324 Park av apt 3  
 " Michl D mgr Yokum Athletic Club h76 E Mc-Micken av  
 " Minnie H (wid Fred) r3311 Reading rd  
 " Murray chef V-O Hotel r1048 Round apt 7  
 " Myrtle L r140 Peete  
 " Nell Mrs hostess r1717 Wm H Taft rd  
 " Nellie cook Louis Abherve r340 Ludlow av  
 " Orval emp WHCo r7324 Vine  
 " Peter r2370 Flora apt 4  
 " Phillip (Helen) r830 W 9th  
 " Ralph lab h1421 Providence  
 " Ralph L (Ellen) driver h668 Glenwood av  
 " Raymond (Maude) auto mech h5326 Lester rd  
 " Richd J (Sarah J) plmbr 3407 Montgomery rd h 3530 do  
 " Roscoe (Ida) tank repr h1633 Powers  
 " Roy W USM r745 Mt Hope av  
 " Ruby (wid Murray) r409 Mill  
 " Ruth student r215 W Elder  
 " Saml communication opr US Civil Aeronautics Authority r3634 Russell av  
 " Saml C (Irene H) agt All States Life Ins Co h 427 McGregor av apt 2  
 " Sherman (Libbie) lab h311 Longworth  
 " Vernie E press opr G&G Mfg Co r Covington Ky  
 " Victor C countermin Toddle House h3222 Burnet av apt 2  
 " Virgil H (Helen J) vial mkr h104 65th  
 " Vivian r519 W 7th  
 " Walter r2370 Flora apt 4  
 " Walter F drftsmn Chas F Cellarius r Covington Ky  
 " Wheel Lodge No 2042 Frank Johnson pres meets 2d and 4th Tuesday 525 Walnut  
 " Wilfred H (Jessie G) confr 3914 Eastern av h 2811 Erie av  
 " Wm h537 W 6th apt 16  
 " Wm pntr r467 Commercial sq  
 " Wm R (Iva) toolmkr h225 Albion pl  
 " Zoe R sten John VanRange Co r1516 Dixmont av  
 " Griffing Esther nurse Jewish Hosp r520 Hale av apt 206  
 " Frank H (Marie M) switchmn h2019 Mohawk pl  
 " Walter H (Esther L) asst res phys Cinti Genl Hosp h520 Hale av apt 206  
 " Griffis Anna (wid Chas) h32 E 9th apt 1  
 " Eliz opr Georgia O George System Inc r Ludlow Ky  
 " Frank clk CG&ECO r Silvertown  
 " Geo driver CI&FCo r Norwood  
 " Jas H blue printmn CPCo r Norwood  
 " Juanita S atndt County T B Sanatorium r Blue Ash  
 " Ralph H (Cornelia) clk A Nielsen Co h1401 John apt 410  
 " Richd (Ruth) linemn r1703 Highland av  
 " Willis H asmblr Cinti Ball Crank Co r3236 Berwyn pl  
 " Griffith Adeline H Mrs r904 Enright av  
 " Alf E mailer Cinti Times-Star Co r Milford  
 " Allan M (Donna M) eng CG&ECO h6712 Buck-ingham pl  
 " Ann Mrs waiter Dow Drug Co  
 " Benj D reporter Cinti Enquirer r Covington Ky  
 " Betty R student r3414 Berry av  
 " Beulah nurse Samaritan Treatment r622 Oak  
 " Birch M r5920 Madison rd  
 " Bride (Delaney) lab Haffner Bros Co h1040 Linn  
 " Carey J (Mary A) inspr h4114 29th  
 " Carl N (Orah) inspr h6412 Kennedy av  
 " Carle lab r607 W 5th  
 " Carrie clk Pub Library r2719 Reading rd  
 " Chas A (Mae A) formn h1045 Considine av  
 " Chas H (Willia B) lab h3067 Mathers apt 4  
 " Chas S (Aileen B) supt h1426 Kenova av  
 " Chas W driver Blue & Gray Trans Co r Lex-ington Ky  
 " Chester lab Hilb & Bauer r Newtown  
 " Clonla lab Hilb & Bauer r Newtown  
 " Clara M (wid Jos C) h3436 Trimble av  
 " Clarence (Margt) ptrmkr J H Day Co h1644 Powers  
 " Clarence R (Cecelia) glass engr h2120 Fulton av  
 " Constance student r5835 Ridge av  
 " Cora r1045 Rittenhouse

## GRIFFITH

" D M refrigeration eng Williams & Co h1242 Elsinore av  
 " David shipper Ed Messer Confectionery Co r Covington Ky  
 " Distributing Corp Chas W Hyde dist mgr radios 2410 Gilbert av  
 " Donald chf airplane mech Queen City Flying Service Inc r RD 8  
 " Donald A office mgr Addressograph Sales Agcy r2368 Victory pkwy  
 " Dorothy office sec S M Hexter Co r5443 Madison rd  
 " Dorrence R slsmn Armour & Co r Ludlow Ky  
 " E H Co (Edw H Griffith) leather 710 Building Industries bldg  
 " Ed lab Middleman Iron & Metal Co r817 Barr  
 " Edwh I r1426 E McMillan  
 " Edna office sec r1396 Burdett av apt 5  
 " Edw (Martha) h1207 W 7th  
 " Edw (Bertha) cook 3645 Washington av r New-ports Ky  
 " Edw H (Tina; E H Griffith Co) h3101 Parkview av apt 3  
 " Edwln R (Dorothy) repr CG&ECO h765 Mt Hope  
 " Eliz r3206 Columbia pkwy  
 " Everett barber Alf Pfeiffer r RD 12  
 " Florine M clk Ralph L Day Co r803 Dayton  
 " Frances D sten Coca-Cola Btlg Wks Co r5835 Ridge av  
 " Frank S (Ann) plater h3838 Beekman  
 " Fred soda clk Putman Inc r2719 Reading rd  
 " Geo J (Eliz) carrier PO h2153 Starnes av  
 " Gertrude V asmblr Victor Elec Products Inc r 1702 Highland av  
 " Gwenn nurse 2356 Park av apt 39 r do  
 " Harold D fnshr DeLuxe Engraving Co r Coving-ton Ky  
 " Harold E appr drftsmn US Eng r1745 Brewster  
 " Harold J r3456 Trimble av  
 " Harold R servidor Vernon Manor r176 W Mc-Millan  
 " Harry H carrier PO r Bellevue Ky  
 " Harry P (Ruth) clk CG&ECO r2018 Highland av  
 " Helen teleg opr Postal Tel-Cable Co r Covington Ky  
 " Hilda Mrs stock clk Fair Store Co r Covington Ky  
 " Howard C (Virginia L) venseer wkr r4803 Morse  
 " Howard H (Mary) slsmn h851 Lincoln av  
 " Isaac lab r1535 Race  
 " J Lester (Louise) chauf r1773 Elmore  
 " J Neil (Theresa) slsmn E H Griffith Co r Nor-wood  
 " Jas r841 Lincoln av  
 " Jas (Maggie) woodwkr Freedman-Burnham En-gineering Corp h6238 Chandler  
 " Jas E (Gertrude) driver Taxicabs of Cinti h1702 Highland av  
 " Jas M slsmn r1029 Wm H Taft rd  
 " John clk r4019 W 8th  
 " John R (Kath A) mech h826 Rosemont av  
 " Jos (Irene) lab h661 Linn  
 " Jos A (Della E) pntr h6802 East Fork av  
 " Jos C constr eng r1045 Considine av  
 " Jos H pntr h2152 Gilbert av apt 3  
 " Jos J (Frances) plant wkr Chas Taylor Sons Co r613 Burns  
 " Jos M (Barbara R) formn J H Day Co h1773 Elmore  
 " Juanita office sec Associated Charities r851 Lin-coln av  
 " L M (Lucille) lab h1045 Rittenhouse  
 " Lester h2406 Spring Grove av  
 " Lillian C (wid Fredk) clk h1029 Wm H Taft rd  
 " Lillie masseur r2815 Park av  
 " Lorin E emp Cinti St Ry Co r Williamsdale  
 " Louis A (Alice) dmnstr h6623 Montgomery pike  
 " Mabel E r3436 Trimble av  
 " Manuel J appr r4114 29th av  
 " Margt student r5835 Ridge av  
 " Martin H slsmn Cooling & Heating Appliances Co r Norwood  
 " Mary student nurse Good Samaritan Hosp  
 " Milcent r3656 Aikenside av  
 " Milton h2348 Vista pl  
 " Norma socialwkr r1634 Minion av  
 " Paul cook r326 Purcell av  
 " Perry msgnr Ohio Pharmacy Inc r Newport Ky  
 " R M emp Crosley Corp  
 " Raymond A (Anna) slsmn h3439 Greenlaw av  
 " Revia (wid Geo) mach opr Western Paper Gds Co h1355 Race  
 " Richd r3449 Chevlot av  
 " Richd (Violet) welder h745 Froome av  
 " Robt T (Esther L) clk h3802 Ferdinand pl  
 " Roger C (Helen K) farm supt h3414 Berry av  
 " Ruby r975 Wells  
 " Sarah J tchr r6623 Montgomery pike  
 " Terry D (Ina J) field examiner US Civil Serv Comm h2805 Madison rd apt 1E  
 " Theresa (wid Clifford) h3205 Colerain av  
 " Thos (Eliz) lab r509 Poplar  
 " Thos H (Fay) food controller Alms Hotel h 6509 Pace av  
 " Thos H (Dette) ins agt h5835 Ridge av  
 " Tracy bundler Container Corp r Mt Orab  
 " Vernon K br mgr Cinti Enquirer r Middletown  
 " Walter mailer Cinti Enquirer r9 E 6th

## GRIFFITH

" Wm (Ann) cemetery wkr h2206 Loth  
 " Wm (Alice) lab r840 Lincoln av  
 " Wm press opr Gerding Bros r Wyoming  
 " Wm H lab Vine St Hill Cem r86 Mulberry  
 " Griffiths Anna K slsmn Gidding Co r207 Erken-brecher av apt 2  
 " Benj F (Elmira) porter Pullman Co h1523 Bay-miller  
 " Chas W (Mary A) slsmn h2634 Ridgecliff av  
 " Florine Mrs shoewkr r803 Dayton  
 " Frank (Loretta) bartndr Mrs Margt Griffiths r1634 Minlon av  
 " Harold clk Henry Straus Co r rear 2305 Vine  
 " Howard (Marle) restr h2044 Bickel av  
 " Irene (wid Geo W) h207 Erkenbrecher av apt 2  
 " Jas A r333 W Liberty  
 " Jas L (Rhua) shovel opr h105 W Liberty  
 " John D (Grace) USA r4441 Station av  
 " Loretta Mrs walter Mrs Margt Griffiths r1634 Minlon av  
 " Margt (wid Wm) restr 739 W 2d h1634 Minlon av  
 " Mattie M (wid Wm P) r1854 Keys Crescent  
 " Norma investigator City Div Pub Relief r1634 Minlon av  
 " Parker B cldr h127 E 3d R20  
 " Richd L (Rose) valvekn City Water Wks h1611 Elm  
 " Robt O clk Chamber of Commerce r4443 W 8th  
 " Wm C (Irene M) dist emp officer WPA h4143 W 8th  
 " Wm E electro Billboard Pub Co r1027 Fisk av  
 " Griffiths John h1506 Elm  
 " Grifoli Dee J (Mary L) auto repr 411 Melish av h 3962 Wess Park dr  
 " Frank (Rose) h726 Wilkinson  
 " Nick (Rose A) ship clk GTCO h4119 Flower av  
 " Tony hlpr Edwards Mfg Co r2907 Ashland av  
 " Grift Chas J (Myrle; Greenwold-Grift Co) h3520 Mooney av  
 " Griga John M (Frances C) litho h822 W 71st  
 " Grigas Chas W emp Cinti Shaper Co r Norwood  
 " Grigg Arth (Gertrude) plant formn h3322 Clara-mont av  
 " Isaac hlpr CG&ECO  
 " Jas A (Sara M) slsmn Hatfield-Campbell Creek Coal Co h8373 Wiswell av  
 " Ralph A student r3322 Claromont av  
 " Wm driver CG&ECO r Chevlot  
 " Griggs Benj W (Cath) h3623 Warsaw av apt 3  
 " Bessie private sec Medical Woman's Journal r Newport Ky  
 " Bessie student h1810 Young  
 " Constance dental asst Jos J Wittenberg r3084 Celeron av apt 8  
 " Donald (Vivian P) aviator h6818 Buckingham pl  
 " Francis S formn Union Central Garage r Coving-ton Ky  
 " Gertrude (wid Clarence) r303 Longworth  
 " Jesse lab Richter Concrete Corp r Lockland  
 " John emp WHCo r RD 3  
 " John (Eileen) fctywr h1203 Broadway  
 " John H furnace repr r319 W 4th  
 " Lucius (Thyrza) lab r929 Hopkins  
 " Madison B (Lovena) slsmn h1221 Halpin av  
 " Margt Mrs slsmn r3329 Harvey av  
 " Melvin J (Alice) compositor Dunie Printing Co h905 Fairbanks av  
 " Robt pin str Mergard's Twentieth Century Recreation bldg r838 Lincoln av  
 " Sallie (wid Robt) h3015 Park av  
 " Willard L (Mary A) treas Ohio Press Printing Co h1526 Shenandoah av  
 " Wm r549 W 6th  
 " Wm carp r1213 Clay  
 " Wm A (Constance) florist 6091 Montgomery pike h3084 Celeron av apt 8  
 " Griggsby Garlvin porter Saml Reis r541 E Liberty  
 " Grigsby Benj F (Nina) porter Morton-Hales Co h 318 Perry  
 " Carl porter Saul Kirschner h615 Central av  
 " Carrie sorter New Troy Lndry r739 W 9th  
 " Geo B (Virginia) rollermn AOLCo h930 Hopkins  
 " Jennie M Mrs h2630 Park av  
 " John W carrier PO r Addyston  
 " Len barber Cornelius Halbert r844 Clinton  
 " Louis hlpr Schulze Bkg Co r Dayton Ky  
 " Milum h840 W Court  
 " Ollie jr lab h1060 Rittenhouse  
 " Ora L maid h631 Central av  
 " R Dr adv mgr Realistic Permanent Wave Mach Co r2904 Fairfield av  
 " Roscoe car cldr r929 Linn apt 3  
 " Van (Carrie) lab h739 W 9th  
 " Grigson Minnie B r206 W Court apt 6  
 " Grigull Carl (Mary) carp h242 Butler  
 " Griley Frank A (Martha E) mgr Fairfield Paper Co h3231 Epworth av  
 " Frank L (Jennie S) real est h3299 Broadwell  
 " Georgia (wid Edgar H) h3401 Glenmore av  
 " Grill Adam student r133 W University av  
 " Eug h3519 Madison Park av  
 " John P (Mary) mach r3126 Montana av  
 " Lawrence (Lens) meat ctr h2364 McMicken av  
 " Max baker r1731 Elm  
 " Grilliot Cletus W (Lulu M) dist mgr DeSoto Motor Corp h6204 Ridge av  
 " Ruth mach opr COMCo r3715 Odin av

Grillott H J emp Crosley Corp  
 Grillo Jos h310 Sycamore  
 Grillon Inca corres sec Freiberg Mahogany Co r  
 43 Forest av  
 " Marie (wid Chas) h43 (ns) Forest av  
 Grillo Jas neon mech Allen Sign Co r Norwood  
 Grills Jas M (America) hsemn Hotel Sinton h346  
 Kilgour  
 Wm E (Ida) janitor McMillan Apts h bsmt 191  
 E McMillan  
 Grim sec also Grimm  
 " Eleanor sten Cinti Sht Mtl & Rfg Co r Homewood  
 " Emma hsekpr 6739 Lower River rd  
 " John D driver r806 Beecher  
 " Rudolph mail hndlr Cinti Union Term r Newport  
 Ky  
 Grimault Alphonse furn rms 1106 Spring h do  
 Grimer Florence Mrs h2328 Glenway av  
 " Howard r2328 Glenway av  
 Grimes Arlie D (Velma I) gasmkr CG&ECO h3716  
 Morris pl  
 " Arth D lab h328 E 12th  
 " Bessie T (wid Saml B) h1316 Sun Crest dr  
 " Cath D Mrs tetywkr Sport Products Inc h326 W  
 McMicken av  
 " Chas maitre d'hotel Hotel Metropole r Covington  
 Ky  
 " Chas W trucker L&NRR r Newport Ky  
 " Clifford A emp WHCo r Kenwood  
 " Cornelius waiter Hotel Sinton r407 Elm  
 " Dewey sheet metalwkr Cinti Sht Mtl & Rfg Co  
 r232 Congress av  
 " Earl r136 E 9th  
 " Edw drftsmn CBTCo r Madeira  
 " Edw (Mattie) lab Pachoud Lbr Co Inc h1235  
 Richmond  
 " Edw J (Rose S) asst enginemn Federal bldg h515  
 Melish av apt 29  
 " Elva R clk Fair Store Co r1917 Eastern av  
 " Embry clk Askins Credit Clothing Co r848 York  
 " Eunice E Mrs waiter Mrs Marie Glandorf h1542  
 Pleasant apt 6  
 " Evelyn nurse h523 Hickman av  
 " Frank (Dorothy) waiter r306 Broadway  
 " G R sec Thos Emery's Sons Inc r Philadelphia  
 Pa  
 " Genevieve C receptionist Paxton & Seasongood  
 r Madeira  
 " Gilbert lab L&NRR r256 Butler  
 " Hallie (wid Jos) h848 York  
 " Harold E drftsmn US Eng r1745 Brewster av  
 " Harry E (Frances) hsemn h826 Whittier  
 " Helen R student r118 W Nixon  
 " Henry R sheet metalwkr Cinti Sht Mtl & Rfg Co  
 r2325 Symmes  
 " Hugh C (Zella B) ship clk Conway Clutch Co h  
 515 Ringgold  
 " J Cassidy h3726 Woodland av  
 " J M (Mayourneen R) acct Ernst & Ernst r Park  
 Hills Ky  
 " Jas waiter Hotel Metropole r Dayton Ky  
 " Jeremiah (Georgia) h927 Wade  
 " John J h1658 Herbert av  
 " Jos (Town Hall Pharmacy) r RD 14  
 " Jos A (Florence) wood fnshr Cinti Coffin Co r  
 315 Kinsey av  
 " Jos H r742 W 8th  
 " Jos M yard clk Southern Ry System r Covington  
 Ky  
 " Kind (Winnie) lab r1065 Wade  
 " Letitia (wid Wm) h404 Carlisle av  
 " Lorene Mrs nurse r923 Curtis  
 " Louis B (Katie) furn fnshr h1917 Eastern av  
 " Lucille clk Fair Store Co r1917 Eastern av  
 " Lucy Mrs stitchee A Nash Co h937 Clark  
 " Margt kitchenwkr Good Samaritan Hosp r486  
 Colerain av  
 " Margt F laboratory wkr Good Samaritan Hosp  
 r3726 Woodland av  
 " Mary h3308 Hackberry  
 " Mary h2027 Hewitt av  
 " Mary A office sec W H Warner & Co Inc r  
 YWCA  
 " Peter O electn CG&ECO r Cleves  
 " Phyllis J sten CentTrCo r Madelra  
 " Rose S Mrs hsekpr Children's Hosp h515 Melish  
 av apt 29  
 " Stanley lab L&NRR r Brookville Ind  
 Wallace L (Elsie) porter Post Office Cafe h426  
 Oliver  
 " Walter M (Ella) h124 W 14th  
 " Walter M (Bernice; Evanston Grill) h3541  
 Montgomery rd apt H  
 " Wm crane opr VC&SCO r Newport Ky  
 " Wm H (Florence B) cond Pullman Co h1710  
 Northampton dr  
 " Willie (Florence) lab h920 W 8th  
 Grimm see also Grim  
 " Adolph (Lillian A) piano wkr h41 E Clifton av  
 " Albert (Lulu) pntr h23 W McMillan  
 " Alvin J asmlr r41 E Clifton av  
 " Amor C (Emma P; Grimm Window Shade Co)  
 h2530 Hansford pl apt 3  
 " Andrew bkpr r2327 Rohs  
 " Ann M beauty opr Shillito's r Cheviot  
 " Anna r3557 Newton av  
 " Anna (wid John) h2295 Colerain av  
 " Anna M (wid Paul) h5018 Mathis  
 " Anton (Dora) h260 Mohawk

GRIMM  
 " Bertha (wid Frank) h2327 Rohs  
 " Bertha B fetywkr Sherbrook Distr Co r Newport  
 Ky  
 " C Hugo (Alberta K) tchr Cinti Conservatory of  
 Mus h4905 Arnold  
 " Carl J asst mgr Ohio Chemical & Mfg Co r  
 North College Hill  
 " Carl W (Ida M) mus tchr 4012 Taylor av h do  
 " Chas prsmn Cinti Times-Star Co r15 W 7th  
 " Chas M (Helen J) treas Pollak Steel Co r  
 Wyoming  
 " Chas R (Lily V) terminal agt B&ORR h3439  
 Zumstein av  
 " Clifford W (Erna) clk PO h4514 Overlook av  
 " Dora sec Dr Theo H Wenning r4012 Taylor av  
 " Dorothy nurse 2327 Rohs h do  
 " Edw (Mary) h rear 1044 Marshall av  
 " Edw hlpr Chas F Sterneberg r1712 Jo Williams  
 " Edw C pres-treas Grimm Iron Works Co h375  
 Terrace av  
 " Edw D (Mary F) huckster h2948 Massachusetts  
 " Edw D jr wrapper r2948 Massachusetts av  
 " Edw G (Eliz) organist h738 Clark  
 " Edw M (Jennie R) h3206 Gilbert av  
 " Ella M sten Provident Sav Bk & Tr Co r494  
 Missouri av  
 " Elma h2371 Chickasaw  
 " Elmer (Amanda) carp UCLBldg h2371 Chickasaw  
 " Elmer H ctr A Nash Co r136 Detzel pl  
 " Elsie Mrs r2009 Burnet av  
 " Elsie W bkpr Willey-Wray Elec Co r494 Missouri  
 " Emma (wid Henry) h115 E University av  
 " Felix (Minnie) lab r421 Poplar  
 " Fred (Cath) bottler h136 Detzel pl  
 " Fred mach r3038 Colerain av  
**GRIMM GEO (Viola), Dist Mgr Phoenix Insur-**  
**ance Co, h2555 University ct, Tel Avon 5669**  
 " Geo wtchmn A&DCo r E Side Bruce av  
 " Geo W (Beatrice C) mach h3308 Hillside av  
 " Gladys slswn Kresge's r2360 Flora  
 " Harry R millwright Metal Sply Co r6814 Bram-  
 ble av  
 " Helen Mrs h494 Missouri av  
 " Helene C (wid Richd) r1535 Dixmont av  
 " Herbert C acct Haskins & Sells r Wyoming  
 " Howard C clk Kellison Cigar Co r3536 Idlewild  
 " Howard G (Helen) statistician B&ORR h2712  
 Wason rd apt 1  
**GRIMM IRON WORKS CO, Established 1873, Ed-**  
**ward C Grimm Pres-Treas, Kath E Grimm V-**  
**Pres-Sec, Mfrs of Structural and Ornamental**  
**Iron Works, 4500-08 W Mitchell av, Tel Kirby**  
**2515 (For further information see page 80**  
**Buyers' Guide)**  
 " Jack student r3111 Ahrens  
 " Jacob H (Laura) ship clk Oskamp Nolting Co h  
 831 York  
 " John E (Eliz) barber Frank Schuster h1825 Elm  
 " John H (Christine) engr Photo-type Engraving  
 Co h3111 Ahrens  
 " Juanita opr AT&TCO r Covington Ky  
 " Justus A sign wtr r3514 Michigan av  
 " Kath E v-pres-sec Grimm Iron Works Co r375  
 Terrace av  
 " Laura tailor r2327 Rohs  
 " Lena r5813 Madison rd  
 " Lena (wid Gustav) h5813 Madison rd  
 " Leonard (Dorothy) r219 W Liberty  
 " Leonard J (Bernice) atndt Stillpass Gasoline &  
 Oil Co r2570 McMillan av  
 " Leroy R (Faith M) paperhngtr h6619 Windward  
 " Lillian R student r3433 Zumstein av  
 " Margt M sten Sport Products Inc r3557 Newton  
 " Mary (wid John) h14 E Rochelle  
 " Nicholas mach opr h3557 Newton av  
 " Norman J sten Harry V Miles & Associates r  
 3514 Michigan av  
 " Oliver A emp WHCo r North College Hill  
 " Ora mach opr COMCo r2629 Woodbine av  
 " Pauline h25 W McMillan  
 " Pearl r2327 Rohs  
 " Perry E Rev (Marie) pastor North Hyde Park  
 Methodist Church h3799 Hyde Park av  
 " Ralph C clk R Wurlitzer Co r Dayton Ky  
 " Robt R (Gladys) printer Cinti Enquirer h2928  
 Vaughn  
 " Robt W emp mgr ATWCo r831 York  
 " Rose B (wid Geo J) clk Joseph C Busken h3514  
 Michigan av  
 " Ruth asst Pub Library r3206 Gilbert av  
 " Sophie (wid Henry) h3536 Idlewild av  
 " Thelma D compt opr Lunkenheimer Co r2360  
 Flora  
 " Wm (Pauline) soapmkr h6632 Fair Park av  
 " Wm E clk PO r North College Hill  
 " Wm E estimator Grimm Iron Wks Co r375 Ter-  
 race av  
 " Wm H h2360 Flora  
 " Wm N drftsmn A M Kinney Inc r Lockland  
 " Wm R (Helen) teller Home Federal Savings &  
 Loan Assn of Cinti r Covington Ky  
 " Window Shade Co (Amor C Grimm) 1303 Walnut  
 Grimm Arth J estimator Littleford Bros r New-  
 port Ky  
 " Aug (Mary) h1710 Fernwood  
 " Benj jr r2000 Western av  
 " Benj (Mae) h2000 Western av  
 " Bernard gdnr r4256 Canal Ridge

GRIMME  
 " Carl maintenancemn Kroger's r909 Lincoln Park  
 dr  
 " Eliz (wid Wm) h909 Lincoln Park dr  
 " Frank E (Mae) pres Clifton Realty Co h263  
 Hosea av  
 " Garnet sten VanLahr Doll & Isphording Inc r  
 1710 Fernwood  
 " Geo r115 E 5th  
 " Gladys clk Public Library (Bond Hill br) r1710  
 Fernwood  
 " Henry R (Philomena) v-pres Messmann-Wen-  
 strup Co r Newport Ky  
 " Jean G Mrs sec-treas Carl J Klefer Associates  
 Inc r Newport Ky  
 " Ralph E (Agnes) sec-treas Cinti Stamping Co  
 r Newport Ky  
 " Raymond prs opr C L Downey Co r909 Lincoln  
 Park dr  
 " Roslyn clk r1710 Fernwood  
 " Wm L slsmn r263 Hosea av  
 Grimmelstein Erwin auto mech Auto & Aero Supply  
 Co r RD 1 Reemelin rd  
 " Erwin estimator Cinti Ball Crank Co r1736  
 Madison rd  
 " Irma V clk P&GCo r RD 14 Box 120 Reemelin rd  
 Grimmelstein Albert J slsmn HBCo r Ludlow Ky  
 " Edgar F (Emma J) chauf h1737 Dalewood pl  
 " Mary J r1737 Dalewood pl  
 " Walter W ptrn carrier ATWCo r Ludlow Ky  
 Grimmelstein Cath (wid Aug) r5007 Grafton av  
 " Henrietta h925 Mt Hope av  
 " Grimmer Ernest I carrier PO r Elmwood Place  
 " Geo E (Verna V) blockctr h1554 Section rd  
 " Herbert G clk r1108 Regent av  
 " Herman J (Margt) steamer h1108 Regent av  
 " Violet r1108 Regent av  
 Grimmisen Ralph wldr F H Lawson Co r Ludlow  
 Ky  
 Grinmonl Henri r223 Odeon  
 Grimschl Victor (Louisa) h14 65th  
 Grimsley Bertha (wid John) h1231 Vine  
 " Harry J maintenancemn Kroger's r Bellevue Ky  
 " John W formn Artistic Furn Mfg Co r708 Mell-  
 wood av  
 " Johnson (Luella) lab h1383 Harrison av  
 " Jos bldg eng Krippendorf-Dittmann Co r Belle-  
 vue Ky  
 " Louise (wid John) h955 Woodlawn av  
 " Raymond r3484 Linton av  
 " Rucker P (Mabel) hlpr h708 Mellwood av  
 " Wm T (Alice E) ship clk B H Irvin Co h3117  
 Highland av  
 " Zenas H (Nellie) soapmkr h4535 Mellwood av  
**GRIMSTVEDT A O (Agnes C), Chief Clerk Ford**  
**Motor Co, h3512 Linwood av, Tel East 5353**  
 Grinalds Archie S (Mabel) emp Crosley Corp h  
 1350 Edwards rd apt 3  
 Grindrod Mabel L Mrs opr Bell Tel Co h3644  
 Montieith av  
 Griner Alice volunteer asst Christ Hosp r3134 N  
 Main  
 " Beulah (wid Fred) r706 Clark  
 " Wm C (Caroline) guard h2534 Stanton av  
 Grinkemeyer see also Grunkemeyer  
 " Alice Mrs h1923 Western av  
 " Benj (Julie) woodwkr h2145 Loth  
**GRINKEMEYER EARL H (Bettie), Asst City**  
**Circulation Mgr Cincinnati Times-Star Co, h**  
**1239 Carolina av, Apt 3**  
 " Harriett E student r1407 Shenandoah av  
 " John news vendor r1016 Considine av  
**GRINKEMEYER JOSEPH J (Henrietta), City Cir-**  
**culation Mgr Cincinnati Times-Star Co, h1407**  
**Shenandoah av**  
 " Jos J jr mailer Cinti Times-Star Co r1407 Shen-  
 andoah av  
 " Norbert J student r2878 Sidney av  
 " Robt G prsmn Cinti Times-Star Co r1407 Shen-  
 andoah av  
 Grinker Jennie (wid Geo) h429 Ridgeway av  
 " Jennie (wid John) r3725 Wilson av  
 " Jos (Vera M) dist mgr Otis Elev Co h3434  
 Ferncroft dr  
 " Mathew (Lillian) driver h818 Hutchins av  
 Grinkmeyer Chas H r2878 Sidney av  
 " Chas H (Eliz) mach h2878 Sidney av  
 " Jos E (Pearl C) reprmn WHCo h3602 Roll av  
**GRINNELL COMPANY INC, J T McIlwain De-**  
**partment Mgr, A A Fisher Contracting En-**  
**gineer, O L Downing General Foreman, J C**  
**Melody Inspector, Automatic Sprinklers, 1914**  
**Union Central Life Bldg, Tel Main 1429**  
 " Jane maid 6421 Ridge av  
 Grinnich Clara r711 Mellwood av  
 Grinninger Clifford A servicemn R Wurlitzer Co  
 r Dayton Ky  
 Grinstead Herbert (Lovle) butler r915 Yale av  
 " Nellie J willowware 1508 Elm h106 W 15th apt  
 2  
 " Winnie H Mrs h3429 Zumstein av  
 Grinter Ann Mrs r3130 Bormman av  
 " Lillian emp Dinsmore Shohl Sawyer & Dinsmore  
 r151 Allendale dr  
 Gripp Harry r211 W 6th  
 Grippa John slsmn r513 Mllton  
 " John shoewkr Schawe-Gerwin Co r1666 Blue  
 Rock

## GRIPPA

" John P (Willene) clk Schiff's Outlet Shoe Stores r3837 Beekman  
 " Sam (Rose) shoemkr h513 Milton  
 Grippo Angelo (Emma) pres Grippo Cone & Pretzel Co h845 Clifton Hills ter  
 " Cone & Pretzel Co Angelo Grippo pres Mrs Dorothy Pagel v-pres Mrs Emma Grippo sec-treas bakers 324 W Court  
 " Emma stitcher A Nash Co r Newport Ky  
 " Emma Mrs sec-treas Grippo Cone & Pretzel Co h845 Clifton Hills ter  
 " Maria smstrs PHDTCo r1632 Highland av  
 " Nicholas (Lillian) restr 2305 W 8th h2117 do  
 Gripshaver Wm routemn French-Bauer Inc r Kugler Mill rd  
 Gripshover Frances waiter B-G Foods Inc r Covington Ky  
 " Marion bkpr Ideal Letter Serv h2913 Maisel dr  
 Gripsobor Frances slswn B-G Foods r Covington Ky  
 Gripsover Mamie waiter Schlanser Delicatessen Co r Covington Ky  
 Grisard Lucy C sten L W Stewart Sales Co r Hotel Sinton  
 " Rodolph D eng CG&ECo r Ft Thomas Ky  
 Grisby Carrie r5109 Chapman  
 " Collis (Zora) lab h421 Poplar  
 " Dorothy r807 W Court apt 5  
 " Garvin (Nellie) lab h547 W Liberty apt 1039  
 " Geo lcectr Netherland Plaza r18 E 13th  
 " John lab r619 W 9th  
 " Ollie (Jessie) lab r1012 Cutter  
 " Virgil inspr County Eng r Addyston  
 " Wm (Zella) mldr h807 W Court apt 5  
 Grischy Chas H (Caroline) slsmn h2634 Riverside  
 " Clarence A (Irene) mach J W Ford Co h915 Ellison av  
 " Clifford H trader Edw Brockhaus & Co r Terrace Park  
 " Elmer J clk White Bottle & Can Co r Geo P Grischy  
 " Elmer W (Adeline; Grischy & Grischy) h3213 Grischy la  
 " Emma (wid Peter) h158 Warner  
 " Geo jr teller Cent Tr Co r Mariemont  
 " Geo P (Kath) ctr LCTCo h ns Salem pike 1 e Putnam rd  
 " Geo P jr (Pauline) teller Central Trust Co h10 Collinwood pl  
 " Harry ctr Siebler Tailoring Co r Bellevue Ky  
 " Henry L (Lillian R) mach h rear 288 Renner  
 " John P traffic mgr Max Woche & Son Co r Norwood  
 " L Howard sten R A Becker Varnish Co r Terrace Park  
 " Louis C (Adelaide P) msngr 5th-3d Un Tr Co h 6605 Coleridge av  
 " Oscar P (Bernice; Grischy & Grischy) h2538 Hackberry apt 502  
 " Otto H (Glady's M) pntr h776 E McMillan  
 " Paul O lawyer 1719 First Natl Bank bldg r3900 Clifton av  
 " Pauline nurse Fred H Harris r10 Collinwood pl  
 " Wm B (Kath) v-pres Ohio Mines Corp h3900 Clifton av  
 " Wm E emp r158 Warner  
 " & Grischy (Oscar P and Elmer W) lawyers 2405 Union Central Life bldg  
 Grisham Aug tree trmr CG&ECo r Milford  
 " Bessie waiter Cinti Genl Hosp  
 " Eva mach opr COMCo r2161 Central av  
 " Harvey (Anna) plstr r17 W Liberty  
 " Loretta Indrywn YWCA r Box 225 Mason  
 " Thos H (Lena) mach formn h6701 Jersey av  
 Grismere Howard (Lillian) mtrmn h4223 Virginia  
 " Saml F (Millie) mtrmn h128 Nansen  
 Griso Louis pntr h1535 Knox  
 Grisso Nellie S (wid Oden V) h1627 Clarewood av  
 Grissom Amanda Mrs r752 W 7th  
 " Bessie Mrs waiter r109 Malvern pl  
 " Bryant (Dora) formn h2210 Florence av  
 " Clara maid r1064 Clark  
 " Jas (Anna) driver r904 Gest  
 " Jude buffer C-BL Div r Newport Ky  
 " Ralph V (Georgianna A) shlp clk Victor Elec Products Inc h2047 Florence av  
 " Ray (Nettie) lab h1064 Clark  
 " Valerie waiter Kirschner Restr r Bellevue Ky  
 Grisson Jessie (wid Benj) r556 Carlisle av  
 " Zelma maid 919 Avondale av  
 Gristy B Louise tel opr Cinti Retail Merch Credit Bur Co r5754 Kenneth av  
 " Carol C student r5754 Kenneth av  
 " Leo J (Lena M) lab h5754 Kenneth av  
 " Marybelle clk W&S Life Ins Co r5754 Kenneth  
 Griswold Etta slswn Biedenbender Co r926 Rogers pl  
 " Lyman J (Etta) slsmn H A Sontag Co h926 Rogers pl  
 " R B acct White Villa Gro r RD 3 Loveland  
 " Richd M student r1119 Elberon av  
 " Stewart C (Marguerite) solr State Mut Life Assur Co h6459 Montgomery pike  
 " Theron M (Irene) plmbr 1119 Elberon av h do  
 " Wm E slsmn Clifton-Ludlow Garage r Norwood

Grizsmer Helen sten Kearns Coal Co r Chevlot  
 " Louis J (Clara L) office mgr Plaut-Butler Inc h1807 Freeman av  
 Gritton Iona Mrs r6461 Beechmont av  
 Grizzard Luther (Lezinka) car clnr h1021 W 9th  
 Grizzard Joe sand blaster Wm Powell Co h755 W 7th  
 Grizzel Clifford (Anna) interior decorator r1418 Republic  
 " Emma (wid Edwin I) h2605 Ridgecliff av  
 " Sarah (wid Saml) r1515 Fairmount av  
 Grizzel Ester L asmlr ATWCo r Newport Ky  
 " Harriett nurse Jewish Hosp r3161 Harvey av  
 " Imogene wrapper Fair Store Co r Newport Ky  
 " Kenneth msngr Postal Telegraph-Cable Co r Newport Ky  
 " Mildred E auditor Shillito's r Covington Ky  
 " Raymond F asst mgr Am Book Co r Ft Thomas Ky  
 " Wm emp Wm Powell Co r Deer Park  
 " Wm slsmn Schweitzer Bros Co r Ft Thomas Ky  
 Grizzlee Woodford clk Kruse Hdw Co r Newport Ky  
 Groark Helene R compt opr r1355 Myrtle av  
 " Mabel cash Shillito's r2737 Atlantic av  
 " Mary M slswn Bogie DeBow Co r1355 Myrtle av  
 " Thos (Mable) clk Hotel Sinton r2737 Atlantic av  
 " Thos A (Sarah) h1355 Myrtle av  
 " Wm J (Groark & Helffried) r1355 Myrtle av  
 " & Helffried (Wm J Groark, Ernest Helffried) filling sta 1623 Madison rd  
 Groat Carl D (Ethel) v-pres-editor The Post Publishing Co h3360 Bishop  
 " Kath (wid Wm) h23 W Corry  
 Grob Adolph F (Marie A) compositor h21 Hillsdale  
 " Albert G (Freda) h858 Hermosa av  
 " Bertha (wid Otto) r292 Mohawk  
 " Carrie (wid Adam) h2279 Rice  
 " Conrad (Eliz) window washer Hotel Sinton h245 Stark  
 " Emma F drsmkr 1527 Lingo h do  
 " Helen M bkpr r858 Hermosa av  
 " Johanna (wid Geo) h2142 Spring Grove av  
 " John driver r2600 Eastern av  
 " John toolmkr r2142 Spring Grove av  
 " Mildred T mach opr r21 Hillsdale  
 " Nicholas (Eliz) cementwkr h2600 Eastern av  
 " Peter ctr r2142 Spring Grove av  
 " Rosina M mach opr r21 Hillsdale  
 Groban Abr (Bertha) slsmn h840 Blair av  
 " Bernice S clk Cinti Genl Hosp r311 Forest av  
 " Harry A (Bernice) asst sec-asst treas Adler Co h311 Forest av  
 " Israel S (Mary) ins agt h3337 Reading rd  
 " Nathan (Lillian) dept mgr Shillito's h851 Ridge-way av  
 Grobbink Eliz slswn h3300 Warsaw av  
 " Eliz alterationwn Todd Bros Apparel Co r1008 Purcell av  
 Grobecht Blanch Mrs slswn Vanity Fair Inc r1525 Joseph  
 Grober Evelyn sten Edwards Mfg Co r3584 Outlook  
 " Jane sten Shillito's r Covington Ky  
 Grobmeyer Bernard C (Cath) slsmn h304 E University av  
 Grocious Edith r1704 Dexter av  
 Grode see Grote  
 Grodes Edna (wid Walter) asst Dr Alf C Ross h 1620 Madison rd apt C  
 Grodfrey Mary E r2906 Glenway av  
 Grodie Harry (Grace) clk Norwood Sash & Door Mfg Co h846 Findlay  
 Grodzicki Edna instructor r1332 Bates av  
 " Edw C (Kath) mgr WUTCo h2888 Losantiville  
 " Emily chf opr r1332 Bates av  
 " Mary (wid Edw) h1332 Bates av  
 Groen Edw slsmn Jacob H Groen r North College Hill  
 " Ethel Mrs slswn Jacob H Groen r North College Hill  
 " Jacob H (Ethel) delicatessen 2628 Vine r North College Hill  
 Groendyke Homer D (Esther; Eastern Tire Co) h 2352 Eastern av  
 Groene Arth J (A Margt; Rombach & Groene) h 4607 Joana pl  
 " Cath (wid John) r15 E 71st  
 " Chas A slsmn SR&Co r4134 Jamestown  
 " Chas H (Stella E; Rombach & Groene) h4134 Jamestown  
 " Clarence (Davidson & Groene) r506 Elberon av  
 " Clarence H (Marjorie) asst supt Prud Ins Co h6380 Lower River rd  
 " Edmund G (Eleanor) slsmn h2770 Sarlta pl  
 " Eleanor M Mrs h1725 Brewster av apt D  
 " Emily sten A E Aub & Co r Ft Thomas Ky  
 " Emma R tailor r2024 Vine  
 " Fred W (Emma A) telegrapher WUTCo h506 Elberon av  
 GROENE GEO F (Talitha M), Circulation Mgr Ky Post Cinti Post, h696 Overlook av  
 " Herbert slsmn r2436 Ohio av  
 " Louis G (Clara O) asst treas-supt Covington & Cincinnati Bridge Co h1049 Coronado av  
 " Louise (wid John C) r3837 Drake av  
 " Mae agcy appr W&S Life Ins Co r1725 Brewster av apt D

## GROENE

" Marjorie Mrs beauty shop 6380 Tower River rd r do  
 " Mary (wid Henry) h945 Enright av  
 " Otto (Irma F) pntr h6326 Savannah av  
 " Paul H (Genevieve A; Paramount Confection Co) h1012 Crest cir  
 " Ruth L student r4134 Jamestown  
 " Stanley L slsmn Kee Lox Mfg Co r Columbus  
 " Willard L (Glady's M) patent lawyer h1228 Tannehill la  
 GROENE WM F (Josie), V-Pres-Chief Engineer R K LeBlond Machine Tool Co, h1311 Delta av, Tel East 5038  
 Groener Cath (wid Andrew) h2283 Vine  
 " Elmer W teller Western BK & Tr Co r2283 Vine  
 " Julia wrapper r2283 Vine  
 Groenfeld Henry mech Schulze Bkg Co  
 Groeniger Adam (Helen M) mgr Paint-Market h 4865 Guerley rd  
 " Albert P jr (Loretta) driver Taxicabs of Cinti h2805 Liddell  
 " Alice prsfr Gibson Art Co r Norwood  
 " Anne clk Bell Tel Co h247 Goodman  
 " Betty J compt opr r3604 Montgomery rd apt 6  
 " Elsie E hsekr 2719 Digby av apt 4 r do  
 " Gertrude maid 4051 Beechwood av  
 " Harry (Helen) tilestr h1730 Northcut av  
 " Jane (wid Robt) h3604 Montgomery rd apt 6  
 " Jeanne E sten r1730 Northcut av  
 " Lillian br mgr Naegle Dry Clng Co r3511 Reading rd apt 3  
 " Louis M labor relations advisor WPA r3508 Stacey av  
 " Louisa (wid Chas F) h ft Knorr av  
 " Mary (wid Edw) h6406 Desmond  
 " Mary (wid Louis) h3508 Stacey av  
 " Minnie r Mrs Louis Groeniger  
 " Peggy sten r247 Goodman  
 " Robt L mach r3604 Montgomery rd apt 6  
 Groenling Wm A clk P&GCo r2347 Park av  
 Groepier Eliz sten r3490 Vine  
 GROESBECK, DICKSON, KAHN CO, John B Fellers Pres-Treas, M Louise Kenning Sec. Real Estate Brokers and Builders, General Insurance 608-610 Keith Bldg, Tel Parkway 3840  
 GROESBECK ESTATE, Kate Resor Agt, also Trustee Telford Groesbeck Estate, 631 Chamber of Commerce Bldg, Tel Main 2116  
 " Louise C (wid Telford) h20 Elmhurst av  
 Groeschel Linka F prsfr Gibson Art Co r Covington Ky  
 " Wm C diemkr Cinti Gasket & Pkg Co h6 Glenview pl  
 Groeschon Jos A carp 2308 Moerlein av h do  
 " Margt sleevevmkr S-S Co r Bellevue Ky  
 " Martin (Eliz) h1416 Race  
 Groeschoen Anthony (Antoinette) brewerywkr r 922 Nassau apt 2  
 Groeske Augustus (Nancy) cabtmkr h2112 Fulton  
 Groessler Frances clk Fashion Frocks Inc r Dayton Ky  
 " Frank E buffer Western Elec Co r Norwood  
 Groessll Albin W yardmn The F & A Weber Co r Norwood  
 Groet John H adv mgr SR&Co r Milford  
 Groetzinger Julius r829 Blair av  
 " Mina (wid Moses) h829 Blair av  
 " Paula drsmkr 829 Blair av r do  
 Grof Edw r303 Broadway  
 Grofer Agnes J slswn Mabley's r6 Nevada  
 " Edw J (Margt M) meat dept mgr Schneider Gro Co h2700 Glenway av  
 " Robt E fctywkr Sport Products Inc r6 Nevada  
 " Wilbur H pkr P Goldsmith & Sons r6 Nevada  
 " Wm H (Marie) fctywkr Sport Products Inc h6 Nevada  
 Groff Frank G asmlr Huenefeld Co r549 W McMicken av  
 " Harriet J office sec Dunham Skavlem & Heusenkveld r3059 Feltz av  
 " Harry mach r4922 Glenway av  
 " Harry J clk Am Can Co r3059 Feltz av  
 " Harry J (Maybelle) inspr City Safety Dept h117 Huntington pl  
 " Leora E sten Hisey-Wolf Mach Co h20 65th  
 " Lodia Mrs h3059 Feltz av  
 " Louis J h1762 Peltz  
 " Walter (Belle) filling sta 4560 Kellogg av h do  
 Grogan Ada sten FB Co r Norwood  
 " Alice K nurse h3443 Cornell pl apt 5  
 " Andrew P h4824 Eastern av  
 " Anna (wid Jos) r2938 Lafeuille av  
 " Betty clk Public Library (Walnut Hills br) r 3015 Fairfield av  
 " Chas A (Mamie) pntr Cinti Genl Hosp h948 Kirbert av  
 " Clarence J (Rose) slsmn h1125 Overlook av  
 " Clyde r521 Findlay  
 " Edw J (Eliz) valve tester h762 Mt Hope av  
 " Ernest lab h1580 Central av  
 " Ethel K sec Chester Tietig r2938 Lafeuille av  
 " Geo (Amanda) lab CBTCO r Norwood  
 " Geo A clk B&ORR r Chevlot  
 " Harry asst purch agt Sport Products Inc r Norwood

## GROGAN

" Harry filling sta 2135 Spring Grove av r2938 Lateville av  
 " Jas J (Loretta) v-pres and city slsmgr Fredk A Schmidt Inc h3015 Fairfield av  
 " Jas S opr CG&ECo r1824 Eastern av  
 " John J r1824 Eastern av  
 " Margt Mrs r1310 E McMillan  
 " Margt M sten r1824 Eastern av  
 " Mary R (wid John V) baker 3353 Burnet av h3400 do apt A20  
 " Michl C equipment atndt AT&TCO r Chevlot  
 " Mollie smstrs r1727 Loretta av  
 " Peter (Theresa) h217 Broadway apt 16  
 " Raymond L (Julia) compositor Natl Label Co h949 Pavillion  
 " Raymond L jr r949 Pavillion  
 " Richd W (Beatrice G) collr Fredk A Schmidt Inc h1207 Herschel av  
 " Wm r3015 Fairfield av  
 " Wm M watch repr J C Hockett Co r Madison Place  
 Groger Gladys maid Netherland Plaza r Covington Ky  
 " Howard J whsemn Janszen Co r Covington Ky  
 " Robt A clk Blue & Gray Transportation Co r Erlanger Ky  
 Grogg Arth S (Leona L) buyer h3387 Erie av apt 118  
 " Edw E (Nellie) dept mgr Capitol-Barg Dry Clng Co h1470 Weigold av  
 " Edw R (Evelyn G) prsr Capitol-Barg Dry Clng Co h1428 Thomson Heights av  
 " Margt J student r3387 Erie av apt 118  
 Groghouse Edw (Minnie) sta firemn b2212 Wheeler  
 Groh Alhert W (Carrie) wtchmn Pub Library h645 Sedam  
 " Albert W jr repr CG&ECo r645 Sedam  
 " Alex M (Ella D) mach B A Wesche Elec Co h1613 Walnut  
 " Alverda K sten r63 Glendale  
 " Ambrose W (Mary C) auto repr 2010 Central pkwy h3459 Craig av  
 " Augusta (wid John) h8470 Anthony Wayne av  
 " Beatrice C sten Sabln Robbins Paper Co r1735 Llanfair  
 " Bessie E atndt Longview Hosp r do  
 " Carl E (Margt) printer h445 Dayton  
 " Chas (Lila M) h3884 Isabella av  
 " Cletus N (Henrietta) coml artist 802 Chamber of Commerce bldg r Covington Ky  
 " Edw H mach opr O'Donnell Rubber Products Co h1845 Chase av  
 " Edw H orderly County T B Sanatorium r4331 Brownway av  
 " Eleanor F slswn Yetta H Cohn h1633 Walnut  
 " Harry W (Ann) pntr Pub Library h420 Hawthorne av  
 " Henrietta hlpr Western Paper Gds Co r Covington Ky  
 " Henry K (Marguerite E) baseball scout h3993 Dickson av  
 " Herman A prs opr K D Lamp Co r Norwood  
 " Jacob A (Jane) maintenancemn h4 (ws) Riverview pl  
 " Jacob T appr r4 (ws) Riverview pl  
 " Jos F (Eliz) h63 Glendale  
 " Margt B sten Haskins & Sells r Amella  
 " Mary r645 Sedam  
 " Melvin H (Lucille) asst supt Prud Ins Co h2534 Hansford pl apt 3  
 " Minnie (wid Will) maid h1222 Silker av  
 " Rita mach opr O'Donnell Rubber Products Co r Norwood  
 " Wm C (Mary C) lawyer 808 Second Natl Bank bldg h3381 Wiswell  
 Grohe Wm asst embalmer Geo H Rhode & Son r3183 Linwood av  
 Grohs Albert J (Barbara M) mach h4148 Lakeman  
 GROGRIER SOCIETY INC. F J Piatt Mgr, Publishers The Book of Knowledge and The Americana Encyclopedia, 1000-1001 Times-Star Tower, Tel Main 3988  
 Groll Albert (Emma) wtchmn h1427 Pleasant  
 " Chas G (Cecilia F) carrier PO h3266 Broadwell av  
 " Edw J (Marie) h2915 Price av  
 " Edwin G (Sue) mgr Oakley Office 5th 3d Un Tr Co h6041 Colter av  
 " Eliza (wid Jos) h315 E University av  
 " Fred L office mgr Taft Stettinius & Hollister r2526 Jefferson av  
 " Garnette opr AT&TCO r Bellevue Ky  
 " Louis (Ada) h2526 Jefferson av  
 " Mamie (wid Fred) cook h2715 Vine  
 " Rose M hsepr r2515 Harrison av  
 " Rudolph A (Myrtle A) gdnr Bethesda Hosp h3733 Cass av  
 " Ruth r1427 Pleasant  
 " Theo J (Agnes E) whsemn CG&ECo h3723 Cass  
 " Wm (Alice) toolmkr h4307 29th  
 " Wm D (Mary) h3264 Broadwell av  
 " Wm E (Dolores) orderly Bethesda Hosp h rear 1611 Elm  
 Grollemond John R staff sergt Cinti Military Dist Organized Reserves r Ft Thomas Ky

Grollig Anne M r4119 Weber la  
 " Anthony J (Alma P) office mgr Liggett Bros Coal Co h2322 Muriel ct  
 " Anthony J jr clk Public Library (Dayton St Br) r2322 Muriel ct  
 " Emma h653 W McMicken av  
 " John H asst prof Xavier Univ r Hinkle Hall  
 " Mary (wid Jos) h4119 Weber la  
 " Wm printer Gardner Display  
 " Wm T clk Sou Ry System r Bellevue Ky  
 Grollman Aaron I phys 19 Garfield pl R314 r Vernon Manor  
 Grolms Clara r668 Rockdale av  
 Grom Frank J (Adelaide P) prsmn Cinti Times-Star Co h288 McCormick pl  
 Grome Anna M r1302 Linn  
 " Carl A (Ida) pres The E C Shaw Co Inc r Covington Ky  
 " Carl J (Eleanore A) clk h1525 Cedar av  
 " Frank C (Alma) h1302 Linn  
 " Frank C jr (Helen) h3127 Reading rd  
 " Gilbert C radio reprmn 1525 Cedar av h do  
 " Harry J (Cath) ftr h2128 Gilbert av  
 " Jacob r1302 Linn  
 " Kath L clk Parks-Phillips Health Foods Co r North College Hill  
 " Louis (Natl Machine Tool Co) 4232 Vine  
 " Marguerite smstrs h4376 Innes av  
 " Walter M (Eliz O) Parks-Phillips Health Foods Co h3032 Woodburn av  
 Gromely Richd r115 E 5th  
 Gromen Fred J (Dorothy A) gro 303 Emming h do  
 " John (Marie) baker Pennington Bros r303 Emming  
 Gromme Edw J dentist 815 Provident Bank bldg h580 Wirham pl  
 " Emma tchr r580 Wirham pl  
 " Helen mus tchr 580 Wirham pl r do  
 " Hertha acct Roden & Weiss r580 Wirham pl  
 Gronau Herman (Margt; Electric Maintenance Co) h237 Emming  
 Gronauer Arth (Frieda) janitor Heberle Sch h123 Parker  
 " Carl br meat mgr A&P Food Stores r Greenhills  
 " Chas A hlpr Sauerstern & Brown Co r Erlanger Ky  
 " Chas J (Minnie) pkr Cinti Economy Drug Co h2329 Rohs  
 " Clarence G (Dora) clk PO h2368 Wheeler  
 " Clifford ironwkr Wm Lang & Sons Co r Millford  
 " Effie sten Cinti Times-Star Co r123 Parker  
 " Elmer G (Viola A) bartndr Edw J Weber h5302 Hertzell  
 " Geo L jr (Mary L) driver Taxicabs of Cinti h1777 Fairmount av  
 " Hilda clk The Carborundum Co r YWCA  
 " Martin (Hazel) bottler Queen City Btlg Co h2112 Freeman av  
 " Minnie Mrs janitor 23d Dist Sch h2329 Rohs  
 " Ralph C drill opr ATWCo r2329 Rohs  
 " Roy W eng Acme Mach Tool Co r2368 Wheeler  
 Gronbach Erich E inspr r145 W University av  
 " Hedwig E nurse 145 W University av r do  
 " Lisette (wid John) h145 W University av  
 Gronberg Gene (Claire) mgr Clarage Fan Co r Millford  
 Grondal Winnie artist Shillito's r184 E McMillan  
 Groner Arth G office sec Tressel Co r Ft Mitchell Ky  
 " Bernard E (Eliz) meatctr Fred E Wassler h2426 Halstead  
 " Margt mach opr Sidney H Schwartz  
 Groner Chas L opr CG&ECo r Ft Thomas Ky  
 " Dorothea opr AT&TCO r Monfort Hts  
 " John F (Dorothea M) tel opr CG&ECo r Monfort Hts  
 Gronefeld Albert H janitor Walnut Hills High Sch r1333 Wm H Taft rd  
 " Alma slswn Woolworth's r2832 Price av  
 " Anna C smstrs Brohard-Rainer Shirt Corp r Covington Ky  
 " Carl jwlr Mecklenborg & Gerhardt r Covington Ky  
 " Edw A shearmn Huenefeld Co r Covington Ky  
 " Frank H (Alma J) cond h2823 Price av  
 " Louis H (Henrietta) poultry 40 DeCamp av h do  
 " Lucille E sec Frank H Lamping r Covington Ky  
 " Margt A fctywrk Chas E Smith & Sons r Covington Ky  
 " Raymond E mach opr ATWCo r Covington Ky  
 " Roxie Mrs h510 Channing  
 " Virginia r2823 Price av  
 " Virginia S cellophaner Peter Ibold Co r Covington Ky  
 " Wm J (Stella) suprv h3668 Wilshire av  
 Gronefeld Henry valet mgr Hotel Sinton r Covington Ky  
 Groneman Allen J collr Am Exp Co r Ft Thomas Ky  
 " Geo shoewkr r442 Klotter av  
 " Gerald clk Indianapolis Forwarding Co r Covington Ky  
 " Lorena (wid Geo) h4385 W 8th  
 " Marjorie dep Co Clk of Courts h2153 Crane av  
 " Mary G clk W&S Life Ins Co r4385 W 8th  
 " Oscar (Margt) cratemkr HCCO r1212 Pendleton

## GRONEMAN

" Robt S student r4385 W 8th  
 " Wm (Eileen M) slsmn Flach Bros Gro Co h1054 Cornado av  
 Gronemeyer Eug A (Henrietta E) rockmn r6806 Nokomis av  
 " Geo F brkmn NYCSystem r Lockland  
 " Leslie W dept mgr 5th 3d Un Tr Co r Bellevue Ky  
 Groner Duncan reporter Cinti Enquirer r1228 E McMillan  
 " Wilfred signwkr r1104 Kottmann  
 Groneweg Cora r2291 Wolff  
 " Herman h2291 Wolff  
 Groniger Chas F (Hilda K) coml artist 1816 Queen City av h do  
 Groning Bernard H (Marie T) mach h3012 Sander  
 " Clarence B (Marie) bkpr h4029 Paxton av  
 " Eliz Mrs slswn Shillito's h28 E Liberty  
 " Harry Rey asst pastor Church of the Annunciation r3545 Clifton av  
 " Henry lab Cordes Lbr Co r Lockland  
 " Marie tacker A Nash Co r3012 Sander  
 Groninger Mary F cook YMCA r Newport Ky  
 Gronneman Allen clk Aaron Holzberg 1621 West-ern av  
 Gronnemeyer Fred H (Caroline) porter Bennett Cadillac-LaSalle Co h7222 Catalpa rd  
 Gronotte Betty sten Hatfield-Campbell Creek Coal Co r Ft Mitchell Ky  
 " Edw J slsmn Shillito's r Ft Mitchell Ky  
 " Geneva cash Columbia Pictures Corp r Ft Mitchell Ky  
 Gronwaldt Alf J (Frances C) mach opr h2816 Montana av  
 Gronwall Effie (wid Jos) janitor h1338 Walnut  
 Groom Blanche (wid Chas A) r1215 Avon dr  
 " Hollis (Audrey) janitor De Luxe Apts h1018 Burton av apt 25  
 " Lee spotter r2929 Minot av  
 " Leslie C mach CPCo r Norwood  
 " Virgil restrwkr Wm DeBoeck r627 Central av apt 2  
 " Wm S v-pres Thompson-Koch Co r Ft Mitchell Ky  
 Groonis C Harlan lab r5381 Miami av  
 " Dora (wid Harry) h1107 Harrison av  
 " Dorothy sttcher r5517 Thompkins av  
 " John R (Helen E) driver h rear 1415 Walnut  
 " Raymond C (Lillian) dmnstr h3813 Marburg av  
 " Regina C (wid Harry L) h2713 Erie av apt 30  
 " Reginald L instr UofC r2713 Erie av apt 30  
 " Robt H (Nell K) cigarmkr h126 E 13th  
 Groomster Amelia (wid Timothy) h548 Clark  
 Gropp John F mach CFCO r North College Hill  
 " Lida (wid Henry E) h4419 Station av  
 Groppinger Fred (Margt J) barber J Blaine Williams r2359 Chickasaw  
 Groppinger Edw carrier PO r Norwood  
 Gropp Edw J clk Blue & Gray Trans Co r Covington Ky  
 Grope Albert (Clarissa) delmn Sander Bender Motors h1611 Cumber  
 " Alvera student r1611 Cumber  
 " Fredk C (Laura B) bottler h1276 Streng  
 " John D (Evelyn N) clk Fed Reserve Bk h4372 Innes av  
 " Lester F leatherwkr r1276 Streng  
 " Raymond A bottler r1276 Streng  
 Groppenbacher Lawrence (Freda) cond h3807 Zinsle av  
 " Raymond clk Cinti Post r Chevlot  
 Groppenbacher Alma (wid Geo) dmnstr h2200 Wheeler apt 3  
 " Ervin coml artist C H Dettmer Studio r Mt Washington  
 " Louise (wid Henry) r2200 Wheeler apt 3  
 Groppenbecker Ervin G (Marguerite) coml artist h6257 Sturdy av  
 " Harold (Eliz) maintenancemn Solway's Furn Co h2141 W 8th  
 " Harold T h1931 Central av  
 Grosardt Della beauty opr Mrs Florence Scheldt r RD 12  
 Grosch Andrew J pntr r151 E McMicken av  
 " Elmer A grinder ATWCo r Bellevue Ky  
 " Elsie mach opr COMCO r Bellevue Ky  
 " Millie (wid Henry) h5736 Lantana av  
 Groschen Juliette mach opr COMCO r222 Nassau  
 Grosdidier Albert J (Marie) slsmn r2607 Fenton  
 " Della M (wid Albert J) h2607 Fenton av  
 Grose V D emp Crosley Corp  
 Groseclose Jas C clk Sou Ry System r Ft Thomas Ky  
 Groshelm see also Grossheim and VonGrossheim  
 " Harry (Roxie) pkr h1708 Western av  
 " Louis J ctr A Nash Co h722 Delhi av  
 Groshoff Abr S (Celia) slsmn h3466 Wilson av apt 3  
 Groshon Wm C (Nellie T) renderer h2709 Scioto  
 Grosky John C (Vnette) slsmn h3656 Burch av  
 Grosquade Anne T hd colorer Gibson Art Co r 3201 Murdock av  
 " Dorothy emp Wm Koehl Co r3525 Warsaw av  
 " Geo H (Dorothy) stockmn SR&Co h975 Kirbert  
 " Wm (Anne) lab h3201 Murdock av  
 Gross Abr slsmn May Stern Co r2368 Victory pkwy  
 " Albert (Wanda) cablemn r StLeger Flats apt 68

## GROSS

" Albert lab h3725 Eastern av  
 " Albert stone mason r413 Stanley av  
 " Albert W (Lorena) formn h3718 Prentice  
 " Alf J (Sophia) clk PO h435 Crestline av  
 " Alf J Jr (Ethel) driver r435 Crestline av  
 " Alvin N slsmn FilteCo r1105 Elm  
 " Anna Mrs h1219 Bank  
 " Anna (wid John) h14 E 12th  
 " Anna (wid Matthew) r2027 Western av  
 " Armon W opr CG&ECo r Covington Ky  
 " Arnold (Gertrude) h10 E 13th  
 " Arth A (Emma) paperctr h256 Carrel  
 " Arth G bartndr r1311 Vine  
 " Audrey slwn r1203 Bates av  
 " Augusta (wid John H) h611 Smith  
 " Bessie J Mrs maid 1339 Paxton av r3061 Mathers  
 " Carl E (Mildred) asst mgr Met Life Ins Co h  
 1042 Woodlawn av  
 " Carl H (Ruby W) slsmgr Fischer Special Mfg  
 Co r Mt Healthy  
 " Carrie (wid Jos) r Aug W Christian  
 " Cath A (wid Carl) credit intervlewer Shillito's  
 r1817 Baymiller  
 " Cath E h3310 Hackberry  
 " Cath E (wid Jacob A) h3345 Glenmore av  
 " Cath L r3345 Glenmore av  
 " Chadrick (Hannah) slsmn h1027 Clark  
 " Chas furnace tndr Brighton Fdy Co  
 " Chas L (Claris M) buyer h4337 StLawrence av  
 " Chester r20 E 13th  
 " Clarence clk r239 McCullough  
 " Clark (Eliz) fctywr r942 Richmond  
 " Clifford carrier r860 Buena Vista pl  
 " Cyril J inspr B N Ritter & Co r Springfield  
 " David lab J H Day Co r RD 1 Foster  
 " Dorothy M r1219 Sunset av  
 " Edah drapery sewer Shillito's r Norwood  
 " Edith M janitor Washington Sch r674 Steiner  
 " Edna student r1700 Sycamore  
 " Edna B bkpr J & F Harig Co r3345 Glenmore av  
 " Edw L stock broker 5723 Davey av h do  
 " Edwin G (Cora) h1300 Eastern av  
 " Edwin W stockmn Mills Restr r1430 Eastern av  
 " Eitel gro 300 Klotter av h do  
 " Eleanor R student r1034 Regina av  
 " Eliz L bkpr Cinti Economy Drug Co r1700 Sycam-  
 ore  
 " Elmer lab r1027 Clark  
 " Elmer R barber Pierce Bros  
 " Emma maid r700 W 7th apt 6  
 " Emma mgr Dow Drug Co r318 Klotter av  
 " Emma (wid Walter) r711 Richmond  
 " Esther S interne Cinti Genl Hosp  
 " Fannie B (wid Edw) r3504 Southside av  
 " Fayette (Florence) mixer h1250 Bates av  
 " Florence h7103 Vine apt 11  
 " Florence clk Woolworth's r4389 Virginia av  
 " Fred G carp h4623 Castle pl  
 " Fred J (Margt M) h5805 Prentice  
 " Fred M (Evelyn M) paperctr h312 E 14th  
 " Fredk G slsmn r1539 Elkton pl  
 " Fredk W (Loretta) h1203 Bates av  
 " Fredk W (R Jeanne) phys 4445 Plainville rd  
 h do  
 " Gaylord printer Chas H Longley Co r Ludlow  
 Ky  
 " Geo (Regina) driver A Nielen Co h210 Emming  
 " Geo mech Ahrens-Fox Fire Engine Co r Chevlot  
 " Geo (Almeda) pkr Security Stge Co h6626  
 (6641) Britton  
 " Geo C (Mabel) auditor Keeler & Stites Co h  
 1034 Regina av  
 " Geo D res phys Cinti Genl Hosp  
 " Geo J h239 McCullough  
 " Geo P (Anna C) pres-genl mgr Gross Music  
 House Inc h1833 Brewster av  
 " Gertrude L student r23 Lincoln ter  
 " Gladys Mrs maid r540 W 8th  
 " Harry (Rebecca) clk clnr 12 E 12th h545 Armory  
 av apt 200  
 " Helen L r5723 Davey av  
 " Henry L (Anna D) hlpr Standard Brands Inc h  
 1207 Texas av  
 " Henry L jr grinder Ohio Knife Co r1207 Texas av  
 " Horace (Pinkie M) porter h3159 Syracuse  
 " Howard slsmn A&D Co r Covington Ky  
 " Hubert (Mabel) h10 Mercer  
 " Hugh C carrier PO r860 Buena Vista pl  
 " Irene M compt opr Wm Powell Co r438 Ludlow  
 " J A Motor Car Co Jos A Gross pres D T Hackett  
 v-pres Robt C Harris sec-treas 1026 Gilbert av  
 " Jas J (Lottie M) lab h2339 Concord  
 " Jefferson J driver Jones The Florist r23 Lincoln  
 ter  
 " John (Magdalen) carrier h4907 Roanoke  
 " John E (Genel) lab SR&Co r964 Windsor  
 " John G appr r4907 Roanoke  
 " Jos A clk Southern Ry System r Bellevue Ky  
 " Jos A pres J A Gross Motor Car Co h1605 Madi-  
 son rd apt 1  
 " Josephine M (wid Earl S) h23 Lincoln ter  
 " Julia r242 McCormick pl  
 " Julia deaconess Bethesda Hosp r619 Oak  
 " Julia L (wid Jacob) baster GTCO r634 Haw-  
 thorne av  
 " Julius J (Alta V) office mgr The Brewer Co h  
 989 Park Side pl

## GROSS

" Leo customer's mn Hill & Co r Greenhills  
 " Leonard R (Eleanor) brklyr h1818 Fairmount  
 " Lilla M slwn r1203 Bates av  
 " Lottie trmr r829 Hutchins av  
 " Louis (Nancy) lab h20 E 13th  
 " Louis M r5718 Prentice  
 " Louise sten r2316 Ashland av  
 " Louise sten r1700 Sycamore  
 " Louise (wid Albert J) r2616 Handasyde av  
 " Ludwlk researchwrk May Institute r3442 Wilson  
 " Lula (wid Julius) h989 Park Side pl  
 " Malvina bkpr Cinti Economy Drug Co r1700  
 Sycamore  
 " Marie A floorwn r3345 Glenmore av  
 " Marie L telegrapher WUTC r989 Park Side pl  
 " Martha T clk McAlpin Co r Covington Ky  
 " Mary mach opr COMCo r425 E 3d  
 " Mary (wid Fred) h304 E Pearl apt 6  
 " Mary (wid Peter) h rear 217 Woodward  
 " Matilda r5801 Prentice  
 " Matt shoe repr r130 Findlay  
 " Melvin G sten Billboard Pub Co r2800 Mon-  
 tana av  
**GROSS MUSIC HOUSE INC, Geo P Gross Pres  
 and Genl Mgr, Chas T Heikler V-Pres, C S  
 Culbertson Sec and Treas, A C Gross, Paul  
 Burk, F C Gaul and W A Kuehn Directors,  
 Very Latest Models of Many Makes of Pianos  
 of National Reputation, High Quality, Low  
 Prices, E Z Terms 1324 Main, Tel Parkway  
 3795**  
 " Nathan (Bertha) tailor r506 Broadway  
 " Nellie (wid Barney) h672 North Crescent av  
 " Nellie L (wid John) maid h2016 Whiteman  
 " Pauline A (wid Saml H) h1722 North Bend rd  
 " Philip (Twentieth Century Cocktail Lounge) r  
 1116 Walnut  
 " Philip E (Florence) h1781 Sycamore  
 " Phillip J (Norma C) castor Cinti Enquirer h1219  
 Sunset av  
 " Phillip J jr copy boy Cinti Enquirer r1219 Sun-  
 set av  
 " Rose (wid Harry) r515 Melish av apt 39  
 " Roy ctr A Nash Co  
 " Rudy W (Helen) prsmn h752 Chateau av  
 " Ruford (Myrtle) lab h rear 10 Mercer  
 " Ruth D r304 E Pearl apt 6  
 " Saml r29 Burton Woods la  
 " Saml G sta firemn F H Lawson Co r Covington  
 Ky  
 " Sonnie (Lessie) lab h711 W 9th  
 " Stanley E lab h2158 Spring Grove av  
 " Susann (wid Michl) clnr 5th 3d Un Tr Co h  
 1700 Sycamore  
 " Theo (Jean) shoes h3950 Dickson av  
 " Thos lab r958 W 8th  
 " Viola S nurse 239 McCullough h do  
 " Walter (Bessie) watchmkr Jacob Benzinger h948  
 Hawthorne av  
 " Walter L (Nell; Gordon's Pharmacal Co) h1331  
 Westminster dr  
 " Wm C (Anna M) treas Kruse Hdw Co h3509  
 Observatory av  
 " Wm F (Alice B) sta eng h2800 Montana av  
 " Wm H bkbnr r304 E Pearl apt 6  
 " Wm H (Virginia) slsmn Remington Rand r1825  
 Clarion av  
 " Zora N (wid Chas) r2158 Spring Grove av  
 " Albert H (Helen E) plstr h1607 Spring Lawn av  
 " Alice R slwn r4240 Badgley av  
 " Anna M h2526 Jefferson av  
 " Anna M maid 2245 Park av  
 " Annette W asst bkpr Ault & Wiborg Corp r5470  
 Hillside av  
 " Aoda A smstrs h4240 Badgley av  
 " Blanche beauty shop 4911 1/2 Whetsel av r3728  
 Maple Park av  
 " Clara (wid John) h3744 Ludlow av  
 " Dora bkpr r2526 Jefferson av  
 " Edith (wid Carl J) h2883 Harrison av apt A3  
 " Edw C (Louise) h3728 Maple Park av  
 " Emil (Esther) inspr h5470 Hillside av  
 " Emil F (Lillian) furn 1704 Elm h1744 Berkley  
 " Emma r2526 Jefferson av  
 " Emma Mrs maid Hotel Sinton r817 Dayton  
 " Geo E (Augusta) elecwrk h5211 Stewart av  
 " Gladys R typist Netherland Plaza r901 Dayton  
 " Helen C bkpr PHDTCo r3728 Maple Park av  
 " Jack W r6327 Desmond  
 " Jeanette A tel opr Burkhardt Bros Co r3728  
 Maple Park av  
 " Nellie C (wid Edw) h1813 Dreman av  
 " Ralph H r5470 Hillside av  
 " Raymond slsmn Automotive Parts Co r North  
 College Hill  
 " Raymond E (Myrtle) clk Mrs Luella H Kemp-  
 ton r1813 Dreman av  
 " Richd J r2883 Harrison av apt A3  
 " Wilbur J (Marguerite) clk h6327 Desmond  
 " Wm wtchmn r533 Richmond  
 " Wm E (Marion A) supvr h4714 Winona ter  
 " Wm F (Mary A) gro 4573 Hamilton av h4309  
 Virginia av  
 " Grosser Albert C (Caroline) melter G W Selfried  
 Co h2531 Mandery av  
 " Albert E cabin boy r2531 Mandery av

## GROSSER

" Albert J (Rosemary) v-pres Perry & Derrick r  
 Bellevue Ky  
 " Alphonse clk Grandpa Brands Co r Ludlow Ky  
 " Alphonse (Anna) prsmn h1417 Apjones  
 " Anna C alterationwn Shillito's r RD 9 Sta K  
 " Cath B asmlr Am Prod Co r4215 Mad Anthony  
 " Chas C (Justina) h4215 Mad Anthony  
 " Chas H cabin boy r2531 Mandery av  
 " Chas T mach opr r4215 Mad Anthony  
 " Clara B r267 Avalon  
 " Dorothy A sten r4215 Mad Anthony  
 " Edw C ship clk G C Dom Sup Co r1417 Apjones  
 " Frances alterationwn Shillito's r RD 9 Sta K  
 " Frank A (Emma B) electro h932 Bank  
 " Jas W (Lena) bench hd Wm Powell Co h2855  
 Massachusetts av  
 " John J (Anna) h932 W Liberty  
 " Jos J wtchmn h247 Avalon  
 " Lawrence R (May) prsmn Wm Koehl Co h932 W  
 Liberty  
 " Lena clk Fashion Frocks Inc r2855 Massachus-  
 etts av  
 " Mildred A typist P&GCo r4215 Mad Anthony  
 " Rose C bkpr r267 Avalon  
 " Susan (wid Chas C) maid 3951 Dickson av  
 " Vincent J (Mary) eng City Fire Dept h5759  
 Glengate la  
 " Grossett J Westley (Marie) toolmkr h494 Riddle  
 rd  
 " Grossheim see also Grosheim and VonGrossheim  
 " Alice (wid Wm) r3215 McHenry av  
 " Arth (Margt) butcher h4215 Colerain av  
**GROSSHEIM ARTH H (Elsie), Circulation Mgr  
 Cincinnati Times-Star Co, h1333 Edwards rd**  
 " Carl h rear 1558 Waverly av  
 " Carl solr Cinti Times-Star Co r2436 Ohio av  
 " Edw A (Marie A) coremkr Cinti Fdy Co h15  
 Sheehan av  
 " Edw H mach tndr r15 Sheehan av  
 " Elmer (Margt L) mach Wm Powell Co h1612  
 Queen City av  
 " Esther M sten UCLICo r2216 Sauer av  
 " Geo H (Rosetta) mach Wm Powell Co h2610  
 Isander  
 " Harry J (Julla) tmkpr h1745 Elmore  
 " Herman A h2239 Quebec rd  
 " Kath (wid Phillip) h2216 Sauer av  
 " Lillie S Mrs stripper Peter Ibold Co h15 E  
 Liberty  
 " Loretta M r15 Sheehan av  
 " Louis R (Helen) asmlr h3065 Percy av  
 " Mildred M r15 Sheehan av  
 " Richd hlpr John Van Range Co r15 E Liberty  
 " Richd hsemn Walnut Hills Nursing Home r2936  
 Woodburn av  
 " Walter ptrnmkr Northside Pattern & Foundry  
 Co r Deer Park  
 " Grossi Alexi (Carmilla; Boss Store) h2232 Symmes  
 " Aug (Amelia) clo prsr h569 Wilkinson  
 " Elio slsmn Boss Store r Norwood  
 " Elsie sten Lyric Optical Co r2232 Symmes  
 " Nello servicemn Boss Store r2232 Symmes  
 " Nicholas (Alice) auto mech h3623 Tarpis av  
 " Ralph r2119 Rice  
**GROSSIUS JOHN FURNACE CO, John W Dona-  
 hoe Pres-Treas, Marie C Donahoe Sec, Deal-  
 ers in Warm Air Furnaces, Registers, Grills,  
 Tin Piping and Fittings 408 E Pearl, Tel Main  
 5375**  
 " Grosskopf Florence clk Constructive Sales Corp r  
 Chevlot  
 " Grossler Anna r1217 Elm  
 " Grossman Albert C (Mary) Indry h5 Riverview pl  
 " Amelia A Mrs 5c to \$1.00 store 3985 Eastern av  
 h3421 Duncan av  
 " Anna B clk Bilker Food Mkt r333 Northern av  
 apt 16  
 " Dora (wid Louis) h3457 Wilson av  
 " Earl A (Josephine) collr Hub Clo Co h537 Arm-  
 ory av apt 212  
 " Edmund A (Lillian M) driver Cinti Enquirer  
 h4362 Virginia av  
 " Edna bkpr r119 Calhoun  
 " Eli slsmn Steinberg's Inc r3457 Wilson av  
 " Else F clk Fed Reserve Bk r3241 Glendora av  
 " Elwine (wid Max) h3241 Glendora av  
 " Estelle r1676 Central pkwy apt 407A  
 " Frank W (Sabina) car inspr h353 Mt Hope av  
 " Freda (wid Rudolph) h3652 Reading rd apt 303  
 " Geo (Maryann) service mgr Honerkamp Motor  
 Sales r RD 6 Lockland  
 " Harry (Carolyn) chauff h889 Blair av  
 " Harry (Idah) clk clnr h3314 Perkins av  
 " Helen E clk Jewish Hosp r333 Northern av apt  
 16  
 " Helen M mgr Vine Street 5c to \$1.00 Store r3421  
 Duncan av  
 " Henrietta mach opr COMCo r542 Conroy  
 " Herman asst mgr Dow Drug Co r Norwood  
 " Ida H sten Grandpa Brands Co r3457 Wilson av  
 " Jack ins broker r3652 Reading rd apt 303  
 " John (Amelia) printer h3465 Reading rd apt 4  
 " Jos (Ethel A) h1911 Clarion av  
 " Jos jr r1911 Clarion av  
 " Jos H (Edna G) v-pres Consumers Serv Co r825  
 Vandyke av  
 " Laura (wid Robt) h530 Hawthorne av



## GROSSMAN

" Louis ship clk Columbia Pictures Corp r3532 Reading rd apt 43  
 Lydia mach opr COMCo r Covington Ky  
 " Marian cash Sternberger's r4028 Paddock rd  
 " Minor (Amelia A) 5c to \$1.00 store 2732 Erie av 6146 and 6566 Montgomery pike and 3616 Warsaw av genl mdse 312 W 4th variety store 3154 Madison rd h3421 Duncan av  
 " Mollie (wid Herman) h845 Lexington av  
 " Mollie (wid Simon) h3532 Reading rd apt 43  
 " Oscar (Hermine M) regional atty US Natl Labor Relations Bd r3446 Brookline av  
 " Ralph (Jane; Cinti Wine & Import Co) h849 E Mitchell av  
 " Richd policemn r650 E McMillan  
 " Rose (wid Abr) h808 Cleveland av apt 2  
 " Rose (wid Isaac) smstrs h333 Northern av apt 16  
 " Sadie slswn Pogue's r3532 Reading rd apt 43  
 " Sam (Saddle) h637 Prospect pl  
 " Sarah sten Union of Am Hebrew Congregation r637 Prospect pl  
 " Wm r438 Commercial sq  
 " Wm (Mary) pntr h123 Forest av  
 " Wm E farmer God's Bible Sch r Milford  
 Grossmann Adolph J (Cath) office mgr Cinti Gold & Silver Refg Co h585 Wirham pl  
 " Barbara (wid Oscar E) r5731 Glengate la  
 " Ernest (Augusta) h542 Conroy  
 " Ernest C jr (Cath A) litho h2535 Vestry av  
 " Henrietta fctywrk r542 Conroy  
 " Oscar J (Bessie M) meatctr Ernst J Mohrholtz h3434 Woodburn av  
 " Ruth E r5835 Montgomery pike  
 " Walter F (Emily B) dentist 2915 Vine h5835 Montgomery pike  
 Grossnickel Chas bailer Container Corp r Milford  
 " Geo D lah Container Corp r Milford  
 Grossnickle Paul F mech Danner Motors , Marathon  
 Grosstuck Chas F (Carrie) vise hd CBTCo r Ludlow Ky  
 Grote see also Grode  
 " Albert sheet metalwkr Chas C Grote h1605 Madison rd apt 2  
 " Alf (Margt) sls corres h3323 Felicity dr  
 " Angela M Mrs sten Superior Chev Slcs Co h4156 Pitts av  
 " Anna cigarwkr Lucke Import Cigar Co r Ft Thomas Ky  
 " Anna A (wid Clemens) h7215 Paddock rd  
 " Arth C (Cath B) candy hlpr Kroger's h1620 Madison rd apt 1  
 " Arth P carp r1739 Schneider av  
 " Anna R clk Dow Drug Co r Newport Ky  
 " Beatrice sten Louis Levine & Sons r Norwood  
 " Ben F brewerwkr HBCo r Elmwood Place  
 " Benj r1330 Baymiller  
 " Bernadine pocketmkr FBCo r1353 Pendleton  
 " Bernard r4210 Cherry  
 " Bernard (Mary M) driver City Fire Dept h1067 Benz av  
 " C L Sons (Fred W and Walter C) roofers 3011 Cinnamon  
 " Carl r7210 Vine  
 " Cath (wid Jos) r2233 Wheeler av  
 " Cath J compt opr Lunkenhelmer Co r2233 Wheeler av  
 " Cecelia A Mrs h1739 Schneider av  
 " Chas C (Clara R) roofer 1997 Madison rd h6423 Iris av  
 " Clarence (Leona) pntr City Bd of Educ h6744 Palmetto  
 " Clifford F paperhngtr r1507 Chase av  
 " David J clk NY Life Ins Co r Norwood  
 " Dorothy r2629 Cook  
 " Dorothy emp Shillito's r Covington Ky  
 " Dorothy Mrs h2629 Cook  
 " Dorothy A clk Pogue's r3413 Burch av  
 " Edw H (Mary A) reprmn Wm Powell Co r8073 Woodbine av  
 " Edw H (Clara) ntrmn h1813 Fairfax av  
 " Edw R (Virginia) h2940 Hackberry  
 " Eliz sten r1016 Sturm  
 " Eliz (wid Henry) h1016 Sturm  
 " Em Mrs r343 Bryant av  
 " Ethel M clk r8073 Woodbine av  
 " Florence A sten r3413 Burch av  
 " Frances pocketmkr FBCo h1353 Pendleton  
 " Frank woodwkr r1330 Baymiller  
 " Frank C (Ida) pres The Globe Chemical Co h 3413 Burch av  
 " Frank E (Mildred) lab h3410 Alamo av  
 " Frank H (Esther C) lab h621 Delhi av  
 " Frank J fnshr r rear 1313 Walnut  
 " Fred F (Alma) paperhngtr h1507 Chase av  
 " Fred F jr paperhngtr r1507 Chase av  
 " Fred W (Della P; C L Grote Sons) h1968 Kinney av  
 " Fred W jr (Shirley) bkpr C L Grote Sons h4153 Club View dr  
 " Fredk F (Florence) crater J H Day Co h2140 Turner  
 " Geo (Barbara) benchmn Edna Brass Mfg Co h2248 Loth  
 " Geo slsmn Wright Egg & Poultry Co r Norwood

## GROTE

" Geo N slsmn Dexter Lbr Co r Norwood  
 " Gladys asst cash Midland Disc Corp r Norwood  
 " Harry (Margt) formn Brunhoff Mfg Co h2366 Victor  
 " Harry B (Gertrude H) clk W&S Life Ins Co h229 McCormick pl  
 " Harry B (Gertrude E) mach h2301 Colerain av  
 " Harry F (Margt M) floormn Shillito's h4117 Vinedale av  
 " Henry r1330 Baymiller  
 " Henry h rear 1313 Walnut  
 " Henry J r229 McCormick pl  
 " Herbert E r8073 Woodbine av  
 " Ida G mus tchr 1140 Iliff av h do  
 " John B (Clara) ship clk Ohio Truss Co h2358 Flora  
 " John B wchmnn NYC System r Elmwood Place  
 " John G (Clarice M) mach Wm Powell Co h1161 Bates av  
 " John J (Marie) h3472 Hudson av  
 " Jos (Angela M) fctywrk h4156 Pitts av  
 " Jos G (Adeline) servicemnn Compton-Knodel Distr Co h457 Elberon av  
 " Jos G waiter Netherland dPlaza r Covington Ky  
 " Jos H (Loretta) tinner 1272 Dewey av h do  
 " Lawrence F (Marian C) clk Murray Bros h1632 Herbert av  
 " Lawrence H (Marie) woodwkr Cinti Coffin Co h937 Lincoln Park dr  
 " Leo J slsmn Jansen Co r Ft Mitchell Ky  
 " Leo J (Edith F) v-pres The Globe Chemical Co h2640 Victory pkwy apt 29  
 " Lillian clk W&S Life Ins Co r Cheviot  
 " Lillian G (wid Edw) cook Elder High Sch r1140 Iliff av  
 " Louis clk A Nash Co r Norwood  
 " Louis B (Cath E) window trmr Mabley's h3046 Minot av  
 " M Eliz mgr Associated Shorthand Reporters r 3413 Burch av  
 " M M emp Crosley Corp  
 " Marian M clk Pub Lib r2358 Flora  
 " Marie A sec Community Chest r3413 Burch av  
 " Mary Mrs h7210 Vine  
 " Mary J cook Elder High Sch r1140 Iliff av  
 " Mildred H office sec Howard D Porter r1813 Fairfax av  
 " Ray meatctr Kroger's r Norwood  
 " Richd E ship clk Industrial Finishes Div r Norwood  
 " Richd M mgr Terminal Garage r Mt Washington  
 " Robt B student r2301 Colerain av  
 " Robt C sec-treas The Globe Chemical Co r3413 Burch av  
 " Robt J carp r1739 Schneider av  
 " Rose (wid Chas H) h1330 Meier av apt 4  
 " Stella Mrs ftr Schawe-Gerwin Co r1500 Knowlton  
 " Thos J h2525 Gilbert av apt 4  
 " Vincent F tel opr City Fire Dept r1760 Chase av  
 " Virginia Mrs mach opr Mack Shirt Corp h2940 Hackberry  
 " Walter C (Lena E; C L Grote Sons) h1918 Pogue av  
 " Walter D treas Duo-Motion Displays Inc r418 Forest av  
 " Warren B student r1632 Herbert av  
 " Wm r1016 Sturm  
 " Wm D (Mary) h418 Forest av  
 " Wm D jr r418 Forest av  
 " Wm F (Marie) clk Sou Ry System h1217 Fairbanks av  
 " Wm H (Anna A) litho h4242 Brookside av  
 Groth Auta N Mrs dentist 3147 Madison rd h do  
 " Chester (Elnora) mach opr r3810 Kistner  
 " Clarence McK (Alma R) plmbr Arth H Wagner h2616 Linden  
 " Ernest F chemist Hilton-Davis Chemical Co r Norwood  
 " Geo R (Hazel I) mach r2893 Riverside dr  
 " Geo W (Rose A; Geo W Groth Heating Co) h 254 Iroquois  
 " Geo W Heating Co (Geo W Groth) 2543 Iroquois  
 " Grace smstrs Louis Levine & Sons r Cheviot  
 " June A r2616 Linden  
 " Lillian E typist UCLICo r2616 Linden  
 " Melvin C (Mildred) city firemn h1530 Waverly  
 " Raymond J (Gladys P) slsmn Clifford H Schaten h2832 Winslow av apt 2  
 " Robt M (Evelyn E) slsmn h1620 Sutter av  
 " Ruth E student r1620 Sutter av  
 Grothaus Alma maid Good Samaritan Hosp r North College Hill  
 " Arth (Cecilia) driver h2363 Warsaw av  
 " Bernard H (Stella) clk h70 Lydia  
 " Bertha (wid Geo) h723 Wells  
 " Caroline maid 3584 Alaska av  
 " Chas (Louise C) caretkr StJoseph's Old Catholic Cemetery h W 8th nw cor Enright av  
 " Doreen sten Elec Ry Equip Co r312 Joselin av  
 " Earl H h831 Lincoln Park dr  
 " Eliz r5008 Colerain av  
 " Elsie clk Laurel 5 and 10c Store r517 Lincoln Park dr  
 " Erma manicurist H M Everson r Cheviot

## GROTHAUS

" Frank B clk r70 Lydia  
 " Frank H (Mildred T) mach h2619 Hackberry  
 " Frank J porter r723 Wells  
 " Fred hlpr Cinti Union Term Co r Ft Thomas Ky  
 " G Geo medicine mfr 5008 Colerain av h do  
 " Gladys L r W 8th nw cor Enright av  
 " Henry J janitor Lunkenheimer's h2154 Selim av  
 " Jos G (Emma) meatctr Walter Grothaus h1816 Kinney av  
 " Margt sten Ault & Wiborg Carbon & Ribbon Co r Hamilton  
 " Mary sten Goldsmith's Inc r Newport Ky  
 " Mary J student r1816 Kinney av  
 " Ralph auto mech Clarence Kunkel r Cheviot  
 " Raymond E (Mildred) order filler Kroger's h715 Delhi av  
 " Roman dispr H A Seinsheimer Co r Newport Ky  
 " Stanley R student r70 Lydia  
 " Walter J meats 2721 Woodburn av r1302 Meier  
 " Wm slsmn Producers Co-Operative Comm Assn r Hamilton  
 Grothe Drug Store (Geo W Loos) 414 E 12th  
 Grothjan Anna mach opr COMCo r3513 Cheviot av  
 " Clifford F (Anne C) woodwkr Cinti Coffin Co h3513 Cheviot av  
 " Fredk B formn Cinti Coffin Co r Edgemont  
 " Howard C (Helen) auto mech h1230 Denver av  
 Grothus Geo H (Eva) meatctr h3868 Hyde Park av  
 " Henry J clk Mrs Nancy E Eckerle h3868 Hyde Park av  
 " N Corinne r3868 Hyde Park av  
 " Ruth tel opr r3868 Hyde Park av  
 Grotjan Clarence R (Anne) restrwkr h1619 Hopple  
 " Roman F (Helen) woodwkr Cinti Coffin Co h 1527 Lingo  
 Grotkass Aug (Jos Black & Co) r105 W StClair  
 " Minnie h3856 Vine  
 Grotlisch Edw F h3820 Eileen dr  
 " Geo D asst br mgr Am Loan Co r3820 Eileen dr  
 " Geo E (Emma) designer h3820 Eileen dr  
 " Kath A (wid Wm) h1511 Baymiller  
 " Wm slsmn Phil H Flalco r3820 Eileen dr  
 Groton Marie Mrs r543 George  
 " The bldg 34 W 7th  
 Grotschulte Anthony (Philomena) h102 Peete  
 Grott Abr (Rebecca) junk pdlr r655 Prospect pl  
 Grottle Fred wchmnn E H Bardes Range & Fdy Co r Norwood  
 Groty Cecelia M classifier Crystal Lndry Inc r Norwood  
 Grotz Minna asmbler h2620 Liddell  
 Grouger Motor Express trans 49 Central av  
 Ground Gripper & Cantilever Shoe Shop Saml P Kachel pres 25 E 4th  
 Grouse Albert J slsmn r4258 Fergus  
 " John H (Emma) slsmn h4258 Fergus  
 " Loretta E slswn Stanley J Glaser r4258 Fergus  
 Grout Albert F examiner Bauer & Gwinner Co r Covington Ky  
 " Frank J (Lottie M) lab h1414 Clay  
 Groute Lora r2100 Sinton av apt 5  
 Grove Albert (Ella) mach h2635 Grover Hill av  
 " Bernard (Kath) h3643 Glenway av  
 " Carl C (Della) mach Bock Mach Co h4166 Hamilton av  
 " Edw O (Helen) dist mgr Wilson Milk Co Inc h1419 Kenova av  
 " Ella mach opr COMCo r2635 Grover Hill av  
 " Fredk E (Gertrude) operating eng Elec Storage Battery Co r Mariemont  
 " Geo mltr r1641 Kleemeier  
 " Geo L (Awilda M) drftsman h2676 Madison rd  
 " Jas E (Irene C) pkr h2453 McMicken av apt 1  
 " Joan student r4907 Stewart av  
 " John C clk CG&ECO r Covington Ky  
 " John J (Hazel) cond h2803 Rosebud dr  
 " Jos r3717 Warsaw av  
 " Jos driver r1641 Kleemeier  
 " Margt L office sec CG&ECO r Covington Ky  
 " Mildred nurse's aide Good Samaritan Hosp r Norwood  
 " Minnie r539 Wilsonia dr  
 " Paul D (Margt) phys 4918 Whetsel av apt 5 h4907 Stewart av  
 " Reta r1641 Kleemeier  
 " Robt (Annie) lab r311 Longworth  
 " Ruth h2479 Madison rd apt 34  
 " Virginia C r2803 Rosebud dr  
 " Walter countermn Arth B Whitaker r Covington Ky  
 " Wm H (Gertrude) hlpr h4450 Colerain av  
 " Wm H (Anna M) mach Louis G Freeman Co h1641 Kleemeier  
 Grovender Wm H restr 528 E 5th r1737 Pulte  
 Grovener Robt driver r272 Gilman av  
 " Robt spotter Splendid Launderers & Clnrs Inc r Norwood  
 Grover see also Gruver  
 " Benj H (Amelia L) h rear 831 State av  
 " Bette B student r3285 Observatory av  
 " Chas A admn Cinti Post r Norwood  
 " Clifford driver White Villa Gro r Newport Ky  
 " F Wm (Pearl L) v-pres-genl mgr Fenton United Cng & Dyeing Co h3285 Observatory av  
 " Jas (Alice) h552 W 6th

## GROVER

" John F metalwkr White Front Auto Rebuilders Inc  
 " Jos T (Patricia) clk White Villa Gro h1319 Spring  
 " Marie Mrs mach opr Mack Shirt Corp r Dayton Ky  
 " Marvareen maid Jewish Hosp r3208 Burnet av  
 " Nancy N student r3285 Observatory av  
 " Sally smstrs Louis Levine & Sons r Ludlow Ky  
 " Taylor metalwkr Davis Welding & Mfg Co r Harrison  
 Groves Adeline (wid Jas) r634 W 7th  
 " Allen V (Lillian) clk PO h4701 Castle pl  
 " Arth W cook Clark's Convalescent Home r548 Glenwood av  
 " Beulah Mrs waiter Lerman's Restr r540 Mt Hope av  
 " Clara M (wid Clifford) r511 Milton  
 " Clarence A bundler Container Corp r RD 2 Covedale  
 " David R (Nina) flgmn h3312 Hackberry  
 " Dorma mach opr COMCO r Covington Ky  
 " Frank W formn CG&ECO r Covington Ky  
 " Harry F barber h1206 Broadway  
 " Jas E mgr Cinti Typewriter Exchange 537 Main  
 " John R (Florence) lathe hd E A Kinsey Co h2308 Kenton apt 1  
 " M H Mrs r3522 Victoria pl  
 " Marie r5501 Madison rd  
 " Meredith M clk Homer Toms Mtr Car Co r Norwood  
 " Omega W tel solr CG&ECO r Norwood  
 " Ralph steelwkr h924 Race  
 " Robt E hlpr Container Corp r RD 2 Covedale  
 " Rene D wrapper Pogue's r Covington Ky  
 " Tommie E r4701 Castle pl  
 " Wm bkpr Towseley Trucks Inc r4701 Castle pl  
 " Wm H lab r5113 Adelphi  
 " Grow Alice R maid Alms Hotel r Covington Ky  
 " Everett janitor Heberle Sch r2147 Colerain av  
 " Frank (Sylvia) slsmn Mrs Ida Marmor h3618 VanVey  
 " Lillian clk Walter H Webber r2147 Colerain av  
 " Mae Mrs tailor r511 Ringgold  
 " Oscar W carp h2206 Fulton av apt 15  
 " Pearl Mrs h2147 Colerain av  
 " Roy W (Pauline) Intl rep Upholsterers' Union No 156 1015 Vine R402 r819 Vine  
 " Thos r1810 Elm  
 " Virgil clk r2147 Colerain av  
 " Growbecker Otto T h1750 Jester  
 " Grover Marshall electn B&ORR r Seymour Ind  
 " Grower Bernard H (Alice) filling sta 3441 Montgomery rd r3240 Gilbert av  
 " Jos r1321 Wm H Taft rd  
 " Leo G mgr Campbell Sls Inc r Norwood  
 " Richd B ice creamkr Howard S Sandman r 3240 Gilbert av  
 " Robt H ice creamkr Howard S Sandman r439 McGregor av  
 " Rosie (wid Benj) h439 McGregor av  
 " Growers Market whol prod W 12th nw cor Central pkwy  
 " Grows Thos (Effie) lab h701 Derby av  
 " Grozier John W (Lillian C) asst eng CG&ECO h 2968 Deekebach av  
 " Grub Emma M bkpr Crescent Tool Co h3336 Morrison av  
 " Grubb Alex B (Ida) agt W&S Life Ins Co h32 E 9th apt 11  
 " Boyd R (Queen) prsmn h4535 Mellwood av  
 " Grubber Hilda r1814 Freeman av  
 " Grubbs Amanda Mrs maid r698 E 6th  
 " Anna M maid h6416 Lower River rd  
 " Annie Mrs r429 Armory av  
 " Arch (Ann) shipper h1216 Linn  
 " Beulah r19 E 9th  
 " Clinton lab County Eng r Harrison  
 " Don mgr Security Parking Corp 127 E 7th  
 " Ellis T r529 63d  
 " Ellsworth G (Marie A) porter Shillito's h1774 Baltimore av  
 " Frank (Etta) lab h623 Carlisle av  
 " Herbert (Dorothy) lab r429 Armory av  
 " Howard lab Mitchell Brick Co r Addyston  
 " Ida M (wid Geo) h2907 Glendora av apt 6  
 " Jas V (Maxine P) dist eng Hartford Acct & Ind Co h3136 Penrose pl  
 " John R butler Jas S Drewry  
 " Lizzie Mrs r3325 Ward  
 " Louise r429 Armory av  
 " Margie waiter Wein-Bar Cafe  
 " Milford W (Julia A) sta firemn h720 State av apt 1  
 " Murad patrolmn County Sheriff r North College Hill  
 " Peter C (Elsa) slsmn Pohl & Co h3757 Woodburn av  
 " Raymond (Mary F) h3114 Cinnamon  
 " Raymond D lawyer 229 E 6th R77 r Dayton Ky  
 " Saml L (Myrtle A) porter h2936 Pogue av  
 " Thos (Drucilla) h838 Lincoln av  
 " Virginia L r529 63d  
 " Wm counterman East Side Am Coffee House r15 W 7th  
 " Wm A mus tchr 322 W 4th apt 23 h do

Grube Alvin F (Alma A) delicatessen 137 Forest av h14 Glenwood  
 " Clarence (Madeline) pdlr h3762 Vine apt 1  
 " Fred h3734 Vine  
 " Geo J lab r2438 Bloom  
 " Jacob clk Wm F Mueller r Bellevue Ky  
 " John driver h2855 Colerain av  
 Grubenhoff Harry L (Anna) slsmn h3718 Follett  
 " Lester J msngr Postal Tel-Cable Co r3718 Follett av  
 Gruber Adolph A (Mayme; Foster, Lambert, Meier & Gruber) h1611 Elizabeth pl  
 " Adolph A jr student r1603 Elizabeth pl  
 " Albert r2224 Flora  
 " Albert J gdnr h2716 Hoff av  
 " Alphonse N (Alma) pres-treas Edw F Alf Co h3970 Dickson av  
 " Anna C slsmn Rollman's r Ludlow Ky  
 " Anna E (wid Jacob) h2478 Eastern av  
 " Arth A clk Graybar Elec Co r Cheviot  
 " Best (Sarah) sheet metalwkr Cinti Goodwill Industries h815 Rockdale av  
 " Bernie slsmn H A Selnheimer Co r1018 Burton av apt 21  
 " C Lillian candywkr Kroger's r3944 Vine  
 " Carl confr 1505 Vine h do  
 " Cath C private sec Catholic Charities r Mrs Emma Gruber  
 " Chas W (Jean W) chf smoke inspr City Safety Dept h1205 Grace av  
 " Chris C (Cloma) maintenancemn County Park Comm r Sharonville  
 " David J asmlbr Western Elec Co r2478 Eastern av  
 " Edw G clk Fisk Tires Div US Tire Dirs Corp r1844 Clarion av  
 " Eliz r rear 1912 Pleasant  
 " Eliz (wid John) r3732 Kellogg av  
 " Elmer J clk Ohio Truss Co r1226 Rossmore av  
 " Emma (wid Wm D) h Linwood av junction Arcadia pl  
 " Erhard (Anna) asmlbr CBTCO r RD 3 Loveland  
 " Francis E selector Graybar Elec Co r435 Commercial sq  
 " Frank metalwkr David Welding & Mfg Co r RD 4 Box 618  
 " Fred electn hlpr J H Day Co h2901 Marshall av  
 " Fred C driver Wm J Kramer r7 West Eastwood cir  
 " Geo elev opr Glenn Bldg r Reading  
 " Gesina (wid John) paints 906 State av h do  
 " Goldie P drsmkr 337 Ludlow av apt 6 h do  
 " Harold J (Ruth) slsmn h3632 Paxton av apt 4  
 " Helen bkpr r3970 Dickson av  
 " Helen M (wid Fredk C) h7 West Eastwood cir  
 " Henry B mach opr AFWCO r1731 Sycamore  
 " J Paul student r1141 Overlook av  
 " Jack mach r6245 Beechcrest pl  
 " Jerome W jr (Dora) driver Queen City Btlg Co h2211 Clifton av  
 " John printer W T Perry Printing Co r3944 Vine  
 " John R co-op lab CG&ECO r3970 Dickson av  
 " John W slsmn r3752 Kellogg av  
 " Jos r543 York  
 " Jos (Rae A) pntr 1141 Overlook av h do  
 " Jos A (Rose; L & J A Gruber) h1844 Clarion  
 " L & J A (Leo J and Jos A) tailors 212 E Clifton av  
 " Leo J (Emma L; L & J A Gruber) h827 Ludlow av  
 " Leonard J (Mary) acct Central Carton Co h1737 Northampton dr  
 " Lillian (wid Arth) r317 Howell av  
 " Lillian M (wid John H) h3944 Vine  
 " Lonie (wid Chas K) h2224 Flora  
 " Louis clk Edna Brass Mfg Co r Loveland  
 " Louise A med sec UofC r2224 Flora  
 " Margt mgr Mrs Gesina Gruber r906 State av  
 " Marie sewer Morton-Hales Co r Ludlow Ky  
 " Mary (wid Aug) h439 Dayton  
 " Mary E private sec r Mrs Emma Gruber  
 " Mathias M (Ruth) hat clnr Valley Hatters h203 W 71st  
 " Matthew (Gertrude) carp h1731 Sycamore  
 " Maurie (Evelyn; National Barrel Co) h974 Cleveland av  
 " Max (Tillie) slsmn h1018 Burton av apt 21  
 " Nicholas tailor r1731 Sycamore  
 " Noah A hdw 1639 Linn h do  
 " Oscar r2224 Flora  
 " Ralph J pntr Jos Gruber r1141 Overlook av  
 " Robt J (Marion C) buyer Kroger's h2922 Utopia pl  
 " Urban J clk r1844 Clarion av  
 " Victor L student r2615 Perkins la  
 " Walter J v-pres Ohio Truss Co h1226 Rossmore  
 " Wm meatctr r1628 Race  
 " Wm C (Stella) leatherwkr Schell Leather Gds Co h614 Tafel  
 " Wm J student r Mrs Emma Gruber  
 " Wm R mach r1611 Elizabeth pl  
 Grubler Dorothy (wid Harold) writer r2701 Cleinview av  
 " Fred (Sophia; Grubler & Brockschmidt) h1340 Fleming  
 " Paul (Mabel) service mgr Met Motor Co h4717 North Edgewood av

GRUBLER & BROCKSCHMIDT (Fred Grubler, Geo W Brockschmidt), Lighting Fixtures and Supplies, 23 W 7th, Tel Cherry 0893  
 Grueber Ann clk Jos L Gerspacher r Norwood  
 Grueger Albert (Eliz) carp h659 Halsey av  
 Gruehler John H sec Fidelity Lodge No 113 (IOOF) r StBernard  
 Gruelich Jos electn r569 Rosemont av  
 Gruelle Verma M sten W&S Life Ins Co r RD 4 Box 566  
 Gruen see also Green and Greene  
 " Chas E sis eng Elliott Co r2368 Victory pkwy  
 " Danl P printer C A Gregory Inc r329 Straight  
 " Elsbet Mrs slsmn Walter Gruen h2300 Auburn av apt 307  
 " Emily student nurse Genl Hosp r3773 Erie av  
 " Ernstine (wid Danl) r329 Straight  
 " Fred G (Louise) h3460 Oxford ter  
 " Fredk J r329 Straight  
 " Geo J (Emilie T) chairmn of bd Gruen Watch Co h3773 Erie av  
 " Geo T sec Gruen Watch Co h2324 Park av apt 32  
 " Jos J tech r329 Straight  
 " Kath E h329 Straight  
 " National Watch Case Co Benj S Katz pres-treas Teviah Sachs v-pres-asst treas Carl W Bleser v-pres Geo T Gruen sec E McMillan av sw cor Iowa av  
 " Walter (Elsbet) dry gds 2616 Vine h2300 Auburn av apt 307  
 GRUEN WATCH CO, Geo J Gruen Chairman of Board, Benj S Katz Pres-Treas, Teviah Sachs V-Pres-Asst Treas, Geo T Gruen Sec, Alfred T Reis Comptroller-Asst Sec, T F Jeary Auditor, Manufacturers of Gruen Precision Pocket and Strap Watches, Time Hill, 459 E McMillan, Tel Woodburn 5900  
 Gruenebaum Morris (Alma) dentist 1104 Chamber of Commerce r Branch Hill  
 Grueneberg Bessie (wid Geo) inspr h1618 Powers  
 " Francis paper carrier h1312 Main apt 14  
 " Helen C Mrs sec Northside Pattern & Foundry Co h1828 Hanfield  
 " Willard clk r1828 Hanfield  
 " Wm C (Helen C) pres-treas Northside Pattern & Foundry Co h1828 Hanfield  
 Gruenemeier Martha maid 3793 Erie av  
 " Rose beauty opr Mrs Florence Scheidt r RD 3  
 Gruener see also Greener and Gruner  
 " Alma M clk US Bur of A I r436 Considine av  
 " C busboy Netherland Plaza r Cheviot  
 " Edw mach h rear 1406 Race  
 " Edwin A (Eliz) slsmn h2220 Wheeler  
 " Frank r rear 1406 Race  
 " Henry (Eva E) phys 707 Race Street bldg 4th fl h421 Catherine  
 " Herman F (Lula A) driver Queen City Paper Co h2841 Lehman rd  
 " Jack E driver Gibson Wine Co r2341 Lehman rd  
 " John mldr r205 W 12th  
 " John (Eliz) hlpr Reliance Fdy Co h2801 Montana av  
 " Michl (Matilda) porter h73 Peete  
 " Norbert W (Evelyn) r2301 Montana av  
 " Stanley J r2341 Lehman rd  
 Gruenert Carl F div mgr J M & L A Osborn Co r Gibson Hotel  
 Gruenholz Cath mach opr COMCO r Ft Thomas Ky  
 " Peter (Kath) tailor S-SCO r Ft Thomas Ky  
 Gruening Wm C (Susan A) pres-genl mgr Stacey Bros Gas Construction Co h6516 Iris av  
 Grueninger Albert (Charlotte) brkmm h5212 Ebersole av  
 " Carl E (Eliz) coml artist 901 Fountain Square bldg h1462 Weigold av  
 " Carrie (wid Edw J) r3524 Beldare av  
 " Clara E h5449 Hamilton av apt 22  
 " Dorothy D student r3182 Victoria av  
 " Edw (Bertha) sheet metalwkr 133 E McMicken av h4307 Beech Hill av  
 " Edw jr (Irene B) artist Ralph H Jones Co h3182 Victoria av  
 " Edw J (Loretta) bkpr French-Bauer Inc h3524 Beldare av  
 " Emil (Mae) printer h4833 Harold  
 " Grace fctywkr r4833 Harold  
 " Jacob J h4907 Harold  
 " Jacob J jr (Rose M) cond h1315 Morten  
 " Louis r1617 Race  
 " Mathilda E r5449 Hamilton av apt 22  
 " Raymond A pkr Kroger's r4833 Harold  
 " Ruth fctywkr r4833 Harold  
 Gruenke Erwin stacker HCCO r210 Wm Howard Taft rd  
 " Rudolf E Rev (Dora J) pastor Carthage Evan Ch h7506 Anthony Wayne av  
 Gruenloh Geo emp Mid-West Tob Co r Covington Ky  
 Gruenschlaeger Carl (Ida M; Hukon Mfg Co) h59 Glendale  
 " Carl jr spinner Hukon Mfg Co r59 Glendale  
 " Lester P spinner Hukon Mfg Co r59 Glendale  
 Gruenwald Frank A carrier PO r StBernard  
 " Jos M A carrier PO r StBernard  
 " M V emp Crosley Corp

Grusser Aug (Anna) mach h2315 Vine  
 " Cora A (wid Wm W) r4346 Ridgeview av  
 " Edwin J ship clk Scallan Sup Co r2103 Ohio av  
 " Jos W (Emma M) mgr Mrs Jean Addison h4669 Hamilton av  
 Grueter Delores A slswn J J Newberry Co r Covington Ky  
 " Edw G millwright Metal Spity Co h2122 English  
 " Edw G jr hlpr Metal Spity Co r2122 English  
 " Emma J clk South-Western Pub Co r2122 English  
 " Fred H (Hilda C) formn h2905 Harrison av  
 " Henrietta M clk Fashion Frocks Inc r2122 English  
 " Henry A (Rosemary A) clk WPA h3516 Evans-ton av  
 " Henry H (Alice A; Grueter & Son) h4468 W 8th  
 " J Leo (Cath) ins 821 State av h4942 Relleum  
 " Jerome H real est 4916 Glenway av r4942 Relleum av  
 " Joan A r4942 Relleum av  
 " Lawrence H (Bertha; Grueter & Son) r4966 Warsaw and Cleves pike  
 " Mary A sten r2905 Harrison av  
 " Robt G r3638 Glenway av  
 " Sylvia waiter J J Newberry Co r Covington Ky  
 " Wm J (Anna C) formn h3638 Glenway av  
 " & Son (Henry H and Lawrence H) 4022 Glenway av  
 Gruffner Steph (Eliz) lab h17 Back  
 Gruher John genl clk B&ORR r StBernard  
 Gruiter Fred janitor White Villa Gro r Covington Ky  
 Gruler Emma nurse 2333 Kemper la  
 " Frank (Ellen) gdnr h102 Juergens av  
 " Imelda M nurse r3157 Glenmore av  
 " Jos (Frida) h3157 Glenmore av  
 " Marie J compt opr Kroger's r3157 Glenmore av  
 Grumbine Roy J mgr Woodstock Typewriter Co r Kenwood  
 Grundel Edna M opr Bell Tel Co r2229 Victor  
 " Jos (Charlotte) driver h809 Poplar  
 " Jos jr mach r809 Poplar  
 " Robt (Edna) lce 2229 Victor h do  
 " Roberta r2229 Victor  
 Grunden Arth E (Mary J) oiler City Water Wks h3563 Potomac av  
 " Arth E jr atndt Robt B Walker r3563 Potomac av  
 " Thos E erector The Kinnear Mfg Co r3563 Potomac av  
 Grunder Albert chemist Intl Prtg Ink r North College Hill  
 Grundhoefr Chester C (Loretta) electn h4210 Marburg av  
 " Chester J porter Schulze Bkg Co r4210 Marburg av  
 " Dorothy M sten r4210 Marburg av  
 " Wm C (Rose M) clk Oakley Paint & Glass Co h4124 33d av  
 Grundish Thos r2368 Victory pkwy  
 Grundy Danl (Cora) h2614 Hoff av  
 Grune Olga maid Jewish Hosp r3208 Burnet av  
 Grunchaum Walter E (Anna B) slswn h88 W McMillan  
 Grunenberg Wm (Christine) lab h2352 Boone apt 8  
 Gruner Edna Mrs shoewkr Krippendorf-Dittmann Co r Newport Ky  
 " Edw A (Emma) cash Ohio State Liquor Store No 40 h1406 Locust apt 16  
 " Hans A (Irma M) printer h1171 Atwood av  
 " Louis driver Taxicabs of Cinti r3593 Haven  
 " Walter shoewkr Krippendorf-Dittmann Co r Newport Ky  
 " Walter K (Edna M) carp h3321 Graydon av  
 Grunholz Irma K shoewkr Krippendorf-Dittmann Co r Southgate Ky  
 Gruninger Wm presser Big Store Co h1423 Race Grunkemeyer see also Grinkemeyer  
 " Albert J (Eliz) solr h3501 Montgomery rd apt E  
 " Anna (wid John) r2835 Rosebud dr  
 " Anthony plmbr h1616 Pleasant  
 " Chas J (Marle) pipeftr h1039 Seton av  
 " Chas J slswn Dun & Bradstreet Inc r Norwood  
 " Clifford J r2425 Gladstone av  
**GRUNKEMEYER COAL & COKE CO (Frank G and Elmer H Grunkemeyer), Coal and Coke, 246 Carrel at Penna RR, Tel East 0243**  
 " Eleanor M waiter Federal Bake Shop r2425 Gladstone av  
 " Eleonore slswn Federal Bake Shops r2425 Gladstone av  
 " Elmer H (Margt M; Grunkemeyer Coal & Coke Co) h3267 Nash av  
 " Emma r2835 Rosebud av  
 " Frank G (Cath; Grunkemeyer Coal & Coke Co) h2425 Gladstone av  
 " Geo Rev pastor Our Lady of Lourdes RC Ch h 2835 Rosebud dr  
 " Henry H (Anna E) v-pres East End Loan Assn Co h3717 Eastern av  
 " John C (Loretta A; Grunkemeyer and Sullivan & Associates) h3503 Observatory av  
 " Leo jr grinder r2425 Gladstone av  
 " Leo J (Cecilia L) wtchmn Cinti Catholic Women's Assn h815 Academy av  
 " Mamie nurse 3734 StLawrence av h do  
 " Mary r1616 Pleasant

GRUNKEMEYER  
 " Mary J clk W&S Life Ins Co r Norwood  
 " Mary L pkr F H Lawson Co r815 Academy av  
 " Wm J clk LCTCo r815 Academy av  
 " and Sullivan & Associates (John C Grunkemeyer, Clyde W Sullivan) archts 3117 East-ern av  
 Grunner Clarence G hlpr Stille & Duhlmeier Co r Harrison  
 " John C (Ruth M) slswn Frank Bullerdick & Co r Neisel av  
 Grunow Frank lab r425 Carlisle av  
 " Refrigeration Specialists (Rex Hill, Matthew Shay) 2121 Central av  
 Grunwalt Steph (Dolores) bartndr r1231 Walnut  
 Grupen Eda research asst UofC r3018 Burnet av  
 Grupenhof Aloysius (Marie) carp h off ws Winton rd nr Hand av  
 " Anna pocketmkr FBCo h940 Ludlow av  
 " Elmer H (Loretta A) carp h1609 Llanfair  
 " Frank J (Patricia K) clk Cent Tr Co h5624 Belmont av  
 " Harry (Thresa) h831 Ludlow av  
 " Jos bowling alleys 2343 Colerain av r StBernard  
 " Louis J clk Cent Tr Co r Norwood  
 " Marie J Mrs (Mayflower Beauty Shop) r Norwood  
 " Mayme smstrs r940 Ludlow  
 Grunehoff Carrie E (wid Benj H) h746 Delta av  
 " Frank H carp h4940 Bouton  
 " Harry E fctywrkr r746 Delta av  
 " Henry (Anna) h132 W McMillan apt 6C  
 " Janet F sten Greaves Mach Tool Co r746 Delta  
 " Kath (wid Christian) r2221 Madison rd  
 " Lawrence W (Alvina M) clk B F Goodrich Co h1805 Queen City av  
 " Louis W clk Murphy's Mt Lookout Pharmacy r746 Delta av  
 " Marie E tel opr Merchants Creamery Co r1025 Straight  
 " Martha maid Deaconess Hosp r132 W McMillan apt 6C  
 " Mary (wid Christian) coremkr Wm Powell Co h2435 Colerain av  
 " Richd N clk Hollywood Mkt r746 Delta av  
 " Wm B bkpr Ceco Insulation Co r4940 Bouton  
 " Wm C (Rose M) hlpr Hauser-Stander Tank Co h1025 Straight  
 " Wm J (Kathryn) printer Putman Inc h1435 John apt 392  
 Grupp John (Carmela) terrazzo hlpr Martlna Mosaic & Tile Co h927 Paradrome  
 " Marlo L (Rena) mach opr Cinti Ball Crank Co h945 Paradrome  
 " Rena tailor Schwartz Tailoring Co r945 Paradrome  
 Gruschoff Jos (Mary C) presser Pogue's h1717 Hliff av  
 Grusd Isaac (Rae) h3459 Reading av  
 " Julius L (Fannie) v-pres Hirschfeld Printing Co h3613 Eaton la  
 " Morris (Rose) tailor h540 Prospect pl apt 2  
 " Moses ctr LCTCo r500 Rockdale av  
 Gruseck Lawrence (Emma U) lab Cinti Union Term h2751 McKinley av  
 " Lester L asst formn Cinti Union Term r2751 McKinley av  
 " Mildred D tchr r2751 McKinley av  
 " Raymond W atndt Cinti Union Term r2751 McKinley av  
 " Virginia R tchr r2751 McKinley av  
 Grusheck Julia cook 42 Calhoun  
 Grusenmeyer Frank X (Louise) stock clk h4739 North Edgewood av  
 " John W (Winnie) woodwkr Sayers & Scovill Co h1022 Findlay  
 " Paul B (Josephine M) agt Prud Ins Co h6531 Palmetto  
 Grussenmeyer Jos (Rose) r64 Hereford  
 Gruter Benj driver Coors Bros Co r Mt Healthy  
 " Bernard driver Coors Bros Co r Mt Healthy  
 " Virginia K fctywrkr SBCo r Mt Healthy  
 Gruthef John r34 E 6th  
 Grutzmacher Alf J grinder r1607 Denham  
 " Eward W r1607 Denham  
 " Mary emp Bldg Industries Exhibit Inc r1607 Denham  
 " Paul P (Mary A) baker Taystee Bread Co h1607 Denham  
 " Walter G grinder r1607 Denham  
 Gruver see also Grover  
 " Mary (wid Jeremiah B) h2663 Bellevue av  
 Grzanke Anthony S (Bernie) restr 4122 Kirby av r RD 9 Box 604  
 " Louis (Mary J) bartndr Mrs Mary Grzanke h 4102 Witley  
 " Mary J Mrs restr 1728 Blue Rock h1108 Witley  
 Gscheide Chas r3301 Burnet av  
 " Otto D (Irene) supt United Parcel Serv h2912 Massachusetts av  
 Gschwind see also Geschwind  
 " Bernice A private sec Grischy & Grischy r1180 Cedar av  
 " Chas (Hazel) presser h45 E Clifton av  
 " Chas F (Anna A) mach h1180 Cedar av  
 " Chas L (Ethel) mech h1421 Cedar av  
 " Charlotte E r1180 Cedar av

GSCHWIND  
 " Edw dept mgr Greenwald-Grift Co r Erlanger Ky  
 " Wm E (Ida M) artist Rainbow Litho Co h2318 Sussex av  
 Guagardo Paul pntr Paper Hanging & Painting Serv Co  
 Guajardo Gertrude h421 Poplar  
 " Paul slswn Indian Arrow Herb Products Co r125 Shillito pl  
 Gualano Anthony (Margt) clk r2489 Paris  
 " Carmine h2489 Paris  
 Guarantee Clothes (Isaac Harrison) men's clo 128 W 5th  
 Guard Arth (Alvera) policemn h415 Milton  
 " Chas L eng US Eng r Lebanon  
 " Mfg Co (David E Vaughan) thumb guards 2505 Gilbert av R6  
 " Milton clk PO r Silverton  
 " Persha student nurse r2125 Main  
 " Virginia nurse Methodist Home for the Aged r5343 Hamilton av  
 Guardian Angels' Parochial School 6557 Beechmont av  
 " Angels' Roman Catholic Church Rev John H Lamott pastor 6531 Beechmont av  
**GUARDIAN BANK & SAVINGS CO, Warren E Kepinger Pres, Fredk W Hinkle and Clarence M Bookman V-Pres, Herbert F Koch Exec V-Pres, Harold R LeBlond Sec, Rudolph F Ruzicka Treas, Harold O Demar and Erwin H Wilkening Asst Secs, Naida M White and Wm S Davis Asst Treas, 117 E 6th, Tel Main 2400 (For further information see left top lines and page 19 Buyers' Guide)**  
**GUARDIAN LIFE INSURANCE CO OF AMERICA OF NEW YORK, John W Daizell Mgr, 917 Chamber of Commerce Bldg, Tels Cherry 4131-4132**  
 Guarin Fred J (Ella C) supvr Globe-Union Inc h4512 Lucerne av  
 Guastafarro Anthony A (Josephine) h1423 Corvallis av  
 " John M slswn SR&Co r1423 Corvallis av  
 " John J slswn r1423 Corvallis av  
 " Jos C clk First Natl Bk r1423 Corvallis av  
 " Rose L cash SR&Co r1423 Corvallis av  
 Guastlin Herman tchr Woodward Hl Sch r Mt Washington  
 Guberman Louis (Betty R) phys 1500 Central av h3602 Washington av apt 3  
 Gubin Ralph clk r2824 Melrose av  
 Gubser Albert r1320 Central av apt 3  
 " Anna clk Wm S Gubser r2101 Central av  
 " Edw rd sec to grand pres Bro of Ry & SS Clks Frt Handlers Exp & Sta Emp's r Bellevue Ky  
 " Florence (wid Frank) hsekr h604 Delhi av  
 " Frank (Marie B) h3507 Southside av  
 " Frank J (Cath A) roaster White Villa Gro h 1223 Denver av  
 " Frank J jr developer r1223 Denver av  
 " Fred pntr UCLBldg r Dayton Ky  
 " Hilda waiter Mrs Mary MacLauchlan r1814 Freeman av  
 " Margt Insp Vitagrav Inc r Dayton Ky  
 " Milton (Viola) driver Drageser Del Co h3522 Linton av  
 " Minnie r2101 Central av  
 " Ralph r1223 Denver av  
 " Walter (Cora) lab h1322 Central av apt 3  
 " Wm S gro 2101 Central av h do  
 Guck Fredk (Rose) instaler h3520 Pembroke av  
 " Geneva C r3829 Wabash av  
 " Rudolph E (Gustava) waiter Netherland Plaza h3629 Wabash av  
 Guckenberger Alma L r2886 Harrison av  
 " Amella Mrs h1366 Ernst  
 " Aug head janitor Pub Lib r2126 Vine  
 " Carrie r3436 Morrison pl  
 " Edgar F (Maisee F) slswn L W Hoeflinghoff & Co h1307 Paxton av  
 " Edwin A r3660 Kroger av  
 " Fred (Kate) sec Anchor Paper Co h3469 Brook-line av  
 " G Carl (M Jane) dist mgr Cinti Shipping News Inc h2823 Shaffer av  
**GUCKENBERGER GEO (Jo), County Auditor 114 Court House, Tel Parkway 2200, r4256 Ashland av (Norwood), Tel Melrose 7095**  
 " Geo II (Bess M) janitor h4276 Colerain av  
 " Geo III (Virginia M; Barkdull & Guckenberger) h6441 Montgomery pike apt 7  
 " Geo A student r4276 Colerain av  
**GUCKENBERGER HERMAN J (Elizabeth C; Bettinger, Schmitt & Kreis), Attorney-at-Law 904-07 Atlas Bank Bldg, 524 Walnut, Tels Main 2727-2728, h2886 Harrison av, Tel Montana 1768**  
 " Herman J jr mgr Am Waterproofing Co r2886 Harrison av  
 " Jean clk Schneider Gro Co r4276 Colerain av  
 " Kath M (wid Wm) h3660 Kroger av  
 " Marle r1366 Ernst  
 " Thelma tchr r3469 Brookline  
 " Vera J r2886 Harrison av  
 " Wm B (Helen) bkpr h2305 Moerlein av  
 Guckes Urban P (Susie M) v-pres Mack Shirt Corp h6239 Orchard la

Gucklean Albert I leatherwkr AOLCo r608 En-  
right av  
" Carolyn Mrs manglewkr Pullman Co h308 E  
Liberty  
" Ernest slsmn r608 Enright av  
" Harry crane opr O-RFCo r Addyston  
" Thos r608 Enright av  
" Wilbert (Carolyn) driver United Parcel Serv  
h308 E Liberty  
" Gud Edwin pharm Jacob Jaeger r524 Forest av  
apt 5  
" Gudberlet Geo A (Norma) solderer Queen City  
Silver Co h3920 Llewellyn  
" Guddall Ivan student r1810 Young  
" Guddorf Willard P clk CG&ECo r Bellevue Ky  
" Gude Ruth A student h536 Howell av  
" Gudebrod Bros Silk Co Edw R Smith agt 406 Elm  
R911  
" Guderjahn Bertha (wid Julius) r1223 Republic  
apt 5  
" Gustav h1223 Republic apt 5  
" Gudelg Theo A (Virginia) chiropractor 1201 Har-  
rison av h3934 Vine  
" Gudgeon Beatrice clk F H Lawson Co r RD 6  
Box 463  
" Emma E (wid Chas) r2913 Madison rd  
" Floyd J (Myrtle A) bartndr Louis W Wieland  
h767 Delhi av  
" Floyd L bkpr Geo F Greh & Co r Box 379 Delhi  
rd  
" Frank L (Anna M) lab h2785 Riverside dr  
" Frank W r2785 Riverside dr  
" Gerald R asmblr Ohio Bag & Suitcase Co r767  
Delhi av  
" Kenneth R msngr CG&ECo r765 Sedam  
" Mary E slsmn May Stern Co r767 Delhi av  
" Ransford M (Margt) toolmkr F W Brehmer  
Mach & Tool Co h4339 Langland  
" Walter E (Mabel) driver SBCo h765 Sedam  
" Warren L clk Geo F Greh & Co r Addyston  
" Guder Mae r939 Richmond  
" Gudmens H Wm (Loretta H) h3521 Zumstein av  
" Guerin Patk J (Sally) r951 Hopkins  
" Guernsey Norman baker Flavorite Doughnut Co  
" Guerdry Frank (Mabel) h1215 Rutledge apt 2  
" Guelden Clarence bartndr John A Bruns r1126  
Poplar  
" Guelly Howard servicemn A L Fink Elec Co r New-  
port Ky  
" Woodson servicemn A L Fink Elec Co r New-  
port Ky  
" Guelich Lillian M ftr Shillito's r2806 Hyde Park av  
" Guelker see also Gilker  
" Harry J (Edna) fctywr Natl Flag Co h577  
Enright av  
" Herbert (Margt P) prin Webster Sch h3117  
Daytona av  
" Louise M (wid Wm) h1015 Academy av  
" Stella M office sec Walter Bledsoe & Co r1015  
Academy av  
" Susan M (wid Geo) h1620 Linn  
" Guellow Fred (Effie M) barber Chas H Sommer  
h14 W 7th  
" Guenette Danl C (Edna E) lab Central Steel &  
Wire Co h8087 Woodbine av  
" Guentert Fred emp Burger Brew Co - Norwood  
" Irma clk County Auditor r Norwood  
" Guenther see also Gunther  
" Alma (wid Robt L) h3519 Stacey av  
" Andrew (Matilda) h4033 Cherry  
" Andrew R (Alma C) driver City Div Waste Colln  
h1841 Robley av  
" Anna h3941 Vine  
" Aug cook r1049 Wilstach  
" Aug F (Marie) driver h2333 Iroll av  
" Benj (Rose) sta eng h2355 Talbott av  
" Building 744-48 E McMillan  
" Casper L plmbr Henry Niemes Inc r Elmwood  
" Cecilia A assorter r1385 Burdett av apt 5  
" Chas (Marie C) clk h566 Delta av  
" Chas (Lydia) pntr Cintli Shaper Co h266 Mo-  
hawk  
" Conrad (Carrie) pntr J A Fay & Egan Co h  
2868 Wasson rd  
" Earl E mach CPCo  
" Edw G sheet metal asst Rybolt Htg Co r Cov-  
ington Ky  
" Edw J dept mgr Gibson Art Co h1633 Western  
" Edw W (Westwood Real Estate Co) r Mack  
Elmer (Ruth N) slsmn h1419 Ambrose av  
" Elmer C clk UCLICo r266 Mohawk  
" Emma smstrs PHDTCo r3941 Vine  
" Ernst (Christine) lab Reliable Pattern & Cstgs  
Co h531 Findlay  
" Ferd (Frances) exp 416 W McMicken av h do  
" Frank J (Betty E) welder C-BLDiv h2541 Dennis  
" Geo neon bender Cintli Adv Prod Co r2000 West-  
ern av  
" Geo A (Eliz) shoewkr h3121 Glenmore av  
" Geo J sheet metalwkr Peck-Hannafor & Briggs  
Co r Cheviot  
" Harry D (Cath) filling sta 2725 Cummins h  
2727 do  
" Henry (Anna) landscape gndr h1341 Sycamore  
apt 7  
" Jennie A h748 E McMillan apt 3  
" Jewelry Co (Albert W Kampf) 617B Vine  
" John (Josephine) h1659 Hamer

## GUENTHER

" John treamer Terminx Co r Covington Ky  
" John H (Clara) bartndr h529 Klotter av  
" Jos (Eliz) r29 Mulberry  
" Jos F (Ruth) mgr Natl Candy Co Inc h5905  
Woodmont av  
" Joyce nurse Jewish Hosp r3161 Harvey av  
" June sten Ralph D Davies Inc r2729 Cummins  
" Kath information Bethesda Hosp r619 Oak  
" Laura C forwn h1385 Burdett av apt 5  
" Lillian Mrs slsmn Woolworth's r544 E Liberty  
" Louis (Fredericka) mach h3696 Vine  
" Louis J (Caroline) pkr h2970 Central pkwy  
" Louis W (Alicia) gro 3702 Beekman r North  
College Hill  
" Magdalena h107 Green  
" Mary r107 Green  
" Meryl A sten Valvoline Oil Co r3519 Stacey av  
" Mildred Mrs emp Schauer Mach Co  
" Minnie Mrs mach opr Mack Shirt Corp r Coving-  
ton Ky  
" Olivia M hndrywkr Roessler Bros r StBernard O  
" Oscar J (Betty) sec Carpenters Union No 1602  
(Price Hill) h4846 Prosperity pl  
" Oswald P (Kath) h1224 Texas av  
" Paul meat ctr Joy's Food Mkt r Amelia  
" Paul E student r4846 Prosperity pl  
" Ray hlpr Shillito's r Newport Ky  
" Raymond blue printer L M Prince Co r Coving-  
ton Ky  
" Raymond prsmn Cintli Enquirer r Ft Thomas Ky  
" Russell H bkpr Robt L Hill r RD 13 Burns av  
" Teresa sten r128 Calhoun  
" Vera E lab Kroger's r4117 Lakeman  
" Virginia r128 Calhoun  
" Virginia D tech Children's Hosp r East Inter-  
wood pl  
" Voss sta firemn Alpha Lndry Co r3135 McHenry  
" W emp Crosley Corp  
" Walter J pntr r2868 Wasson rd  
" Wm A (Frieda W) dry gds 746 E McMillan r9  
Interwood pl  
" Wm A (Isabell) maintenancemn h4117 Lake-  
man  
" Wm F trucker h3004 Beekman  
" Wm G (Stella) fornm Elliott Trans Inc h4133  
Mad Anthony  
" Wm H (Eleanor) slsmn h223 Atkinson  
" Wm R (Martha) lab h1926 Western av  
" Guenther's Paramount Store (Wm A Guenther)  
dry gds 922 E McMillan  
" Guenther Albert J (Virginia) ship clk h36 W  
Mitchell av  
" Arth M (Elsie A) h2716 Eden av  
" Dorothy r1948 Yoast av  
" Ferdinand J mach h1848 Carll  
" Frank J (Edna A) cond h3837 Colerain av  
" Geo A (Esther M) atndt Standard Oil Co h236  
E Rochelle  
" Irma M typist Graybar Elec Co r1795 West-  
wood av  
" John r529 McAlpin av  
" Jos emp Kirk & Blum Mfg Co r Covington Ky  
" Jos C rodwkr r1948 Yoast av  
" Jos J (Margt) clk h1948 Yoast av  
" Marie r1848 Carll  
" Theo J (Elsie M) layeroutmn J H Day Co h1795  
Westwood av  
" Theo L clk Graybar Elec Co r1795 Westwood av  
" GUENTHER-REINHARD Co, Wm J Guenther Pres,  
Joseph H Reinhard Sec-Treas, General Build-  
ing Contractors 2023 Dunlap, Tel Cherry 4735  
" Wm J (Elsie) pres Guenther-Reinhard Co h109  
Louis av  
" Wm J jr appr Guenther-Reinhard Co r109 Louis  
" Guentzler Rose (wid Albert) h220 E Liberty  
" Guerin Ada r307 Broadway  
" Bessie clk W&S Life Ins Co r Covington Ky  
" Gale M associate administration asst US Eng  
r Norwood O  
" Richd clk PO r Covington Ky  
" Guertly C E clk Norfolk & Western Ry r Covdale  
" Robt F publicity mgr E Kahn's Sons Co r Cove-  
dale  
" Guernsey Gibson (Sarah) radio eng h3477 Colerain  
" Guerra Jos J (Dorothy E) fornm Fuller Auto Co  
h3850 Warsaw av  
" Guerrea Dorothy E Mrs beauty shop 3648 Warsaw  
av h3650 do  
" Stella floorwn Alelli & Castelli r Newport Ky  
" Guerrera Jos (Mary) lab h1938 Queen City av  
" Jos (Theresa) lab h1956 Queen City av  
" Lawrence J (Frances) gasmkr CG&ECo h2136  
Queen City av  
" Guerrieri Dominic (Flavorite Doughnut Co) h10 E  
Clifton av apt E  
" Guertler see also Gertler  
" Carl P (Edith D) h4112 28th  
" Mary (wid Geo) r4361 North Edgewood av  
" Peter B (Carrie) pres Seventh Ward Loan &  
Bldg Co r Norwood  
" Guese Geo (Lillie M; Foertmeyer's Pharmacy) h  
1045 Parkson pl  
" Guess Chester C (Martha) bus opr h4514 Whetsel  
" Howard (Louisa) brkmm h6142 Benneville apt 4  
" Jas (Essie) lab r651 Kenyon av  
" John lab r902 W 8th apt 4

## GUESS

" Nellie S clk Richter & Phillips Co r Norwood  
" Wm (Marion) bkpr h2063 Beechmont av  
" Guessner Barbara Mrs r1610 Central av  
" Guest Amos (Lillian) shoe shiner Grawe & Yae-  
chari h522 Carlisle av  
" Elwood hsemn r3063 Mathers  
" Geo M (Mary) phys Cintli Genl Hosp h1005  
Dana av  
" Thos (Grace) mach r2107 Salvador  
" Gueterman Albert waiter r318 W 7th apt 5  
" Edw r4312 Pitts av  
" Edw (Norma) driver h1043 Purcell av  
" Frank W (Alicia) driver h2019 Clarion av  
" Geo G mach Louis G Freeman Co r1820 Republic  
" Geo H (Elsie) chauf Cintli Post h3039 Hen-  
shaw av  
" John (Anna) autowkr r2019 Clarion av  
" Peter (Ufa) bottler h1817 Chase av  
" Robt G brewerywkr HBCo r1817 Chase av  
" GUETHLEIN A F INSURANCE AGENCY (A F  
Guethlein), General Agents Western Casualty  
& Surety Co of Fort Scott, Kansas; also Gen-  
eral Insurance 814 Provident Bank Bldg, Tel  
Cherry 3856  
" Agnes clk r2514 Knorr av  
" Albert F (Esther D; A F Guethlein Ins Agency)  
h2615 Montana av  
" Albert G (Sara M) lab Cliffsides Brew Co h  
1207 Hoppel apt 28  
" Alma A mach opr Sayers & Scovill Co r Box 90  
Need rd  
" Earl L J eng City Fire Dept r3518 McHenry av  
" Edith binder Stark Printing Co r Need rd  
(Delhi twp)  
" Eva A bkpr Standard Historical Society Inc r  
Need rd (Delhi twp)  
" Frank G (Cath M) slsmn Jones & Laughlin  
Steel Corp h1210 Rutledge apt 16  
" Fred J H (Kathryn) h739 Ridgeway av  
" Harry H (Rose) meat ctr E Huttenbauer & Son  
h1234 Elberon av  
" Jack H (Helen) carp r2229 Stratford av  
" Jacob H (Rose) driver h2229 Stratford av  
" John L (Minnie) h3518 McHenry av  
" Margt clk Pogue's r Covington Ky  
" Marie Mrs smstrs r1247 Manss av  
" Marjorie r1234 Elberon av  
" Nester J barber Maurice Conway r2227 Read-  
ing rd  
" Paul J hlpr Ralph J Guethlein r2770 Shaffer av  
" Ralph (Mildred) slsmn Harold Warren h3610  
Higbee  
" Ralph J (Ida) plstr contr 2770 Shaffer av h  
do  
" Robt A lab PO r Norwood  
" Robt F (Grace) paste mixer DuBois Soap Co r  
739 Ridgeway av  
" Ruth I sten r2770 Shaffer av  
" Sara M linker Carl Frank r1207 Hoppel  
" Sarah sausagegr H H Busch Co r1202 Hoppel  
apt 28  
" Vincent E checker Kroger's r1234 Elberon av  
" Virginia r739 Ridgeway av  
" Virginia tiemkr r1234 Elberon av  
" Wm M bartndr Mrs Mary Bricker h2612 Fen-  
ton av  
" Guette Carl F (Ethel) acct h2907 Urwiler av  
" Clara r2916 Colerain av  
" Norbert J (Alice M) asst mgr Personal Finance  
Co h4100 SWilliam av  
" Sylvester P slsmn E Kahn's Sons Co r2907  
Urwiler av  
" Theresa (wid Jos) h2907 Urwiler  
" Guffey Clara (wid Lester) h4565 Hamilton av  
" Jas G top linemn CG&ECo r Covington Ky  
" Kathleen nurse Jewish Hosp r3161 Harvey av  
" Lester (Sadie) baker h2152 Gilbert av apt 5  
" Guffin Chas A emp Crosley Corp r5741 Davey av  
" Gugel Helen C asmblr Gibson Art Co r Newport  
Ky  
" John M (Barbara) carrier PO h265 W McMillan  
av apt 5  
" Marguerite M asmblr Gibson Art Co r Newport  
Ky  
" Marian H asmblr Gibson Art Co r Newport Ky  
" Nicholas r315 Sycamore  
" Gugenheim Emil spl agt r4009 Rose Hill av  
" Robt E (Marion G) food broker 707 Chamber of  
Commerce bldg h674 North Crescent av  
" Guggenheim Albert M (Amea) sec-treas Baronet Co  
Inc h3536 Reading rd apt 7  
" Jack A (Ruth S) pres Newton Grand Rapids  
Furniture Co, Grand Rapids Furniture Co and  
Newton Co h634 Clinton Springs av  
" Jas R slsmn Newton Grand Rapids Furn Co h920  
Lenox pl  
" Jos Mrs r Vernon Manor  
" Max M (Blanche) pres Baronet Co Inc h4009  
Rose Hill av  
" Sylvan (Hazel) asst mgr Rallman's r Vernon  
Manor  
" Gugger Chas h4743 North Edgewood av  
" Dorothy tailor Edwin L Friesz r1810 Montrose  
" Elmer (Ruth) lab h1544 Central av  
" Emma tailor r1810 Montrose  
" Fred E (Emma F) guard Kroger's h1810 Mon-  
trose

## GUGGER

" Fred E jr pkr Kroger's r1810 Montrose  
 " Ruth tailor r1810 Montrose  
 " Gule Elmer r927 Hawthorne av  
 " Gordan ship emp Western Auto Sup Co r927 Hawthorne av  
 " Guglielmo Gus (Mickey) bartndr h31 W 13th apt 3  
 " Gube Minnie r331 Armory av  
 " Guhman Emma (wid Frank) h6646 Iris av  
 " Helen M asst Pub Library r6646 Iris av  
 " Ruth tchr r6646 Iris av  
 " Guhmann Margt E (wid Washington) h3276 Jefferson av  
 " Guice Ella Mrs maid h1120 Chapel  
 " Guidara Camille J waiter Saml Guidara h3694 Vine  
 " Frances F nurse Dr Chas E Eha r3694 Vine  
 " Mary R asst line assigner Bell Tel Co r3694 Vine  
 " Salvator r476 Riddle rd  
 " Saml restr 1301 Linn r3694 Vine  
 " Thos (Ruby) mgr Saml Guidara h1303 Linn  
 " Guidi Anna E Mrs drsmkr 2702 Erie av apt 1 h do  
 " Arth P student r2702 Erie av apt 1  
 " Grace emp Mehl Mfg Co Inc r Norwood  
 " Peter A (Anna E) barber h2702 Erie av apt 1  
 " Guiding Light Society The Rev Cyrus Lindell dir Baymiller sw cor Barr  
 " Guideigle Cyril J plshr Sterling Glass Co r1235 Ida  
 " Guigiletto Benj (Anna) lab r907 Race  
 " Guilar Frank J (Myrtle H) policeman h1668 1st av  
 " Guild Edw D bkpr King Bros Co r New Richmond  
 " Gullfoil Anna h831 Lincoln Park dr  
 " Betty J sten Crosley Corp r1647 Llanfair  
 " Letitia (wid Andrew L) h1647 Llanfair  
 " Wm r1647 Llanfair  
 " Guillole Eliz prin 12th Dist Sch r Ft Thomas Ky  
 " J P emp Mills Restr r Southgate Ky  
 " Lauretta sten Continental Collieries Inc r Ft Thomas Ky  
 " Guilford see also Gilford  
 " Clifton E slsmn Reed's r Covington Ky  
 " Ellis h4563 North Edgewood av  
 " Jesse R lab h753 W 7th  
 " Laura N r254 Kearney  
 " Octavia (wid Saml) r425 Hopkins  
 " School ss E 4th e of Broadway  
 " Guilfoyle Alma cash r421 Ludlow av  
 " Annabelle public sten 4 W 7th 5th fl r Norwood  
 " Anne W nurses aide Good Samaritan Hospital r370 Howell av  
 " Chas B slsmn h523 Oak apt 302  
 " Edw C (Lillian A; Walnut Hills Realty Co) h1721 E McMillan av  
 " Eliz (wid Patk) h2956 Harrison av apt 4  
 " John J brkmn NYC System r3640 Madison rd  
 " May A private sec r2956 Harrison av apt 4  
 " Melva elev opr Mabley's r Norwood  
 " Richd A swtchmn NYC System r3640 Madison rd  
 " Robt slsmn Schulze Bkg Co r RD 12 Box 160 Rapid Run rd  
 " Thos electr r120 E Clifton av  
 " Thos F spl del msngr PO r6203 Prentice  
 " Wm h1505 Republic  
 " Guilkey Albert (Virginia) shoewkr h2134 Gilbert av apt 2  
 " Franklin compositor UCLICO r Dayton Ky  
 " Robt (Mary) lab r922 Chapel  
 " Guill Floyd M (wid Omar) h1301 Central av apt 7  
 " Irene tel opr Nearc Gibbs & Co r2503 Chatham apt 10  
 " Maude Mrs h2503 Chatham apt 10  
 " Omar (Iona) lab h1015 Pindlay  
 " Robt L driver Blue & Gray Trans Co r Lexington Ky  
 " Guillaume see also Gilliam  
 " Geo E (Christine) cigarmkr Michl Ibold Inc h 2276 Loth  
 " Jos R clk Wides Pipe & Supply Co r Newport Ky  
 " Tillie Mrs h1213 Linn  
 " Guillermin Edw E (Essie F) policemn h5805 Bramble av  
 " Guimont Elsie M sten Cinti Tailoring Co r3111 Bracken Woods la  
 " Guin Lincoln (Eleanor) leatherwkr AOLCo h1052 Cutter apt 2  
 " Guiney Edith tel opr r112 E McMillan  
 " Edw P (Eliz M) decorator 1203 E McMillan apt 9 h do  
 " Frank X (Lucille E) city firemn h3541 Montgomery rd apt J  
 " Grace P r3100 Fairfield av  
 " Julia (wid Edw) h112 E McMillan  
 " Lottie Mrs r3336 Ibsen av apt 8  
 " Mary (wid Phillip) h3100 Fairfield av  
 " Philip J slsmn Inland Container Corp r3100 Fairfield av  
 " Guinn see also Gwin and Gwynn  
 " Chas G r1214 Walnut  
 " Earl J (Bertha R) slsmn h657 Halsey av  
 " Leonard T (Carrie) busmnn Masonic Temple Cafeteria h1153 Sherman av  
 " Lloyd K (Mary) lab h219 E 13th  
 " Lois nurse h210 Hearne av apt 10  
 " Mary Mrs h415 E Pearl

## GUINN

" Mattie (wid Isaac) h511 W 7th apt 4  
 " Robt (Hattie) formn h1921 Colerain av  
 " Guise Albert publisher Cinti Free Press r Havlin Hotel  
 " Joe S (Edna J) tchr h4719 Highridge av  
 " Kathryn student r4719 Highridge av  
 " Mathilda h2798 Riverside dr  
 " Guitteau Wm S v-pres Stacey Bros Gas Construction Co r New York  
 " Gulano John (Standard Wiping Cloth Co) r815 Ludlow av  
 " Gulden Alice (wid Louis) h1650 State av  
 " Aloysius (Lillian) driver h2216 Selim av  
 " Alphonse B (Beatrice) shirt ctr h1021 Poplar  
 " Clara typist South-Western Pub Co r1650 State  
 " Clarence J bartndr r1126 Sherman av  
 " Eliz (wid Fred) h1126 Sherman av  
 " Frank (Ruth) elev mech h4110 Edwards rd  
 " Hannah r307 Broadway  
 " Helen (wid Geo) h347 Warner  
 " Leonard auto mech Juds Service Sta r347 Warner  
 " Louis (Erna) trust officer Central Trust Co h 2821 Digby av  
 " Richd B r1021 Poplar  
 " Walter J (Mabel A) slsmn Pogue's h1582 Dixmont av  
 " Wm acct r347 Warner  
 " Wm (Kath) clk h3201 Glenmore av  
 " Wynne W elec eng r2821 Digby av  
 " Guldenschuh Harold J electric A H Pugh Printing Co r3323 Bonaparte av  
 " Guleser Jas T carp h4448 Allenham  
 " Gulf Coast Lines (genl frt and pass agt) R T Oliver genl agt 515 Gwynne bldg  
 " GULF REFINING CO, H R Atwood District Sales Mgr, R C Cassidy Agent, O P Schneider Plant Supt, David Gittleman Office Mgr, Office and Works 3222 Beekman, Tels Kirby 3621-3622-3623  
 " Gulick Frank chemist r3137 Vine  
 " Frank D (Mattie) sta eng h6573 Plainfield pike  
 " Leonard R (Martha) supt Victor Elec Products Inc h2771 Robertson av apt 5  
 " Ronald A student h6573 Plainfield pike  
 " Gulino Ateo actor r1812 Sycamore  
 " Clementine Mrs cash Fair Store Co h1730 Harrison av  
 " Emilio (Celeste) tailor 1812 Sycamore h do  
 " Frank J (Clementine) clk h1730 Harrison av  
 " Josephine r4166 Hamilton av  
 " N Emmanuel (Anna) clk h4166 Hamilton av  
 " Vasco student r1812 Sycamore  
 " Gullion Dennis mtrmn r3137 Vine  
 " Gulker Eliz Mrs h1051 Rittenhouse  
 " Louise r790 Clinton Springs av apt 1  
 " Gulla Saml (Pauline) pdr h1631 Moore  
 " Gulleman Edna emp Mills Restr r2120 Freeman av  
 " Evelyn baker Mills Restr r2120 Freeman av  
 " Martin hlpr Urban J Heyker r2120 Freeman av  
 " Richd (Katheryn) bottler h2120 Freeman av  
 " Gullemann Bertha (wid Peter) h2153 Clifton av  
 " Gertrude fctywrk r2158 Clifton av  
 " Jos (Edna) h1228 Vine apt 13  
 " Marguerite J cash Netherland Plaza r2158 Clifton av  
 " Theo lab r2158 Clifton av  
 " Gullett Boyd M troublemn CG&ECO r Covington Ky  
 " Curtis L (Beulah) screw opr Cinti Ball Crank Co h3832 Eastern av  
 " Ernest (Annette) restr W 4th ne cor Central av h 1641 Knowlton  
 " Geneva A wrapper Pogue's r Covington Ky  
 " Noble A (Shirley R) servicemn Linde Air Products Co h630 Lincoln av apt 3  
 " Paul dept head Shillito's r Norwood  
 " Wm M (Mary) mldr h515 Armory av apt 315  
 " Gullelte John H (Jean) auto mech h1727 Pleasant  
 " Lucille waiter Arth Hoffman r9 E 9th  
 " Sarah A sten r Anna Louise Inn  
 " Wm sten Ansonia Copper & Iron Wks r2315 Ohio av  
 " Gulley Arley potwasher Hotel Metropole r Newport Ky  
 " Christine sten Eagle-Picher Lead Co r Ludlow Ky  
 " Howard servmn A L Fink Elec Co r Newport Ky  
 " Hubert C (Margt) boxmkr h316 Seitz  
 " John Jr fctywrk Adler Co r Norwood  
 " Mary Mrs r625 Cutter  
 " May Mrs h422 E 12th  
 " Natalie Mrs slsmn Link's 5c to \$1.00 Store r1554 Pleasant  
 " Russell (Martha) cook County T B Sanatorium h1052 Freeman av  
 " Sank (Pearl) lab h817 Richmond  
 " Thos (Rosetta) lab h822 W 4th  
 " Viola Mrs hlpr Edw Keith  
 " W Chas (Minnie) cook Norma Memmel h1332 Main apt 1  
 " Woodson servmn A L Fink Elec Co r Newport Ky  
 " Gullion Arth lab r827 Kenyon av  
 " Artie elev opr r755 Barr  
 " Dennis H mtrmn r1603 Carl  
 " Ezra carp Harvey J Richman r1819 Elm

## GULLTON

" Herbert mail handler Cincinnati Union Term r Covington Ky  
 " Jas porter r755 Barr  
 " Jas (Ethel) porter r508 W 8th  
 " John C mtrmn CG&ECO r Covington Ky  
 " Lorraine nurse Bethesda Hosp r619 Oak  
 " Gulliver Geo E r614 W 8th  
 " Gullo Anthony tailor Schwartz Tailoring Co r102 E Court apt 22  
 " Gullotte John mech Autocar Sales & Service Co  
 " Gulow Aug R h1537 Blue Rock  
 " Gum Belle Mrs janitor Greenwood Bldg h120 E 14th  
 " Erwin (Belle) h120 E 14th  
 " Wm lab r120 E 14th  
 " Gumbart Edw H jr mgr Bethlehem Steel Co Inc h 2500 Salem  
 " Rebecca H (wid Edw H) r2500 Salem  
 " Gumbert Betty smstrs r3749 Hutton  
 " Fred C (Mary) meat ctr h3749 Hutton  
 " John J (Cath A) h2592 Eastern av  
 " Robt A (Ada) slitter opr Container Corp h3771 Hutton  
 " Robt W clk Cinti Gold & Silver Refining Co r 3749 Hutton  
 " Velma Mrs h3769 Hutton  
 " Gumbinger Eliz M (wid John) h1543 Groesbeck rd  
 " Harriette Mrs h3725 Eastern av  
 " Roy J lab r1543 Groesbeck rd  
 " Gumble Arth R emp Wm Powell Co r Covington Ky  
 " Stanley L (Hortense K) asst mgr Pioneer h858 E Mitchell av  
 " Gumenick Abr slsmn r556 Terrace av  
 " Benj (Jean) driver h3632 Washington av  
 " Morris (Ethel) slsmn h556 Terrace av  
 " Nathan slsmn r556 Terrace av  
 " Sarah sten City Div Pub Relief r556 Terrace av  
 " Gumer Esther slsmn r836 Glenwood av  
 " Sonia slsmn r836 Glenwood av  
 " Gumm Roy A (Julia) millwright Early & Daniel Co h3352 Southside av  
 " Gummed Products Co Edw F Herrlinger mgr paper and tape 1704 Union Central Life bldg  
 " Gump Carl G (Hildegard) city firemn h4704 Guerley rd  
 " Christina (wid Jos) h2025 Harrison av  
 " Geo M (Charlotte M) leut City Fire Dept h8210 Reading rd  
 " John W (Rosie) h2144 Queen City av  
 " Jos (Ervilla) cabtnkr h1904 Young  
 " Jos J (Alma) h2404 Tillie av  
 " Robt pdr r2144 Queen City av  
 " Roy H (Bernice I) press opr h20 LeRoy ct  
 " Rudolph (Mary) lab h852 Poplar  
 " Rudolph A (Christine) city firemn h2145 Queen City av  
 " Rudolph F jr clk J Harry Westerman r852 Poplar  
 " Rudolph J (Bertha) h2015 Harrison av  
 " Wm r852 Poplar  
 " Gumperz Ferdinand (Ruth B) h409 Probasco  
 " John J emp Artistic Furn Mfg Co r409 Probasco  
 " Gumpie Addie Mrs h711 W Court  
 " Gumz Chas E waiter Wm H Gumz r315 Ingalls  
 " Lena (wid Herman) h315 Ingalls  
 " Lena (wid Wm H) r3402 Liston av  
 " Wm H restr 3402 Liston av h315 Ingalls  
 " Wm H jr waiter Wm H Gumz r315 Ingalls  
 " Gun Wm icemn r834 W Court  
 " Gunce Eliz (wid Harry) r2815 Price av  
 " Gunckel see also Gunkel and Kunkel  
 " Edna B r3008 Paul  
 " GUNCKEL W S (Sara P), Comptroller First National Bank, h875 Ludlow av, Apt 3, Tel Kirby 0549-W  
 " Gundel Geo (Flora) janitor Emanuel Day Nursery h1315 Republic  
 " Gunderloy Chas formn HCCo r RD 8 Mt Washington  
 " Gunderman Edw J (Clara E) mech Fleischmann Trans Co h1754 Iliff av  
 " Geo J (May A) genl mgr Splendid Launderers & Cleaners Inc h1531 Dana av  
 " Gundermann Henry W h822 Wm H Taft rd  
 " Gunderson Geo M (Lillian L) internal rev collr h2857 Victoria av  
 " Ralph B clk City Div Pub Relief r2857 Victoria  
 " Gundlach see also Gunklach  
 " Clarence J color matcher R A Becker Varnish Co r Norwood  
 " Fred (Adelaide) h1653 Elmore  
 " Fred bill passer r242 W 5th  
 " Fredk J slsmn Kraft Cheese Co r1326 Laidlaw  
 " Geo B student r4875 LeBlond av  
 " Geo P (Florence B) h4875 LeBlond av  
 " Marian compt opr H A Seinsheimer Co r1326 Laidlaw av  
 " Marie T Mrs cook h1326 Laidlaw av  
 " Rose Mrs clk Wolf Bros r296 W 71st apt 5  
 " Wm J (Rose) asst office mgr Kraft Cheese Co h296 W 71st  
 " Gundle Arth C (Corrine M) furnace installer Thompson Heating Corp h935 Woodlawn av  
 " Lloyd (Pansy E) mach h6653 Vine  
 " Pansy E office sec WPA r6653 Vine

Gundler Carl (Margt) mach Davis & Siehl Co r West Chester Ky  
 Gundling Cyril A student r751 Greenwood av  
 " Doris sten Ohio Dairy Council r1009 Crest cir  
 " Geo A slsmn r751 Greenwood av  
 " Gerard C coml artist 534 Sycamore r751 Greenwood av 5th fl  
 " Irene clk Clifford J Bruner r961 E McMillan apt 7  
 " Thos slsmn r961 E McMillan apt 7  
 " Wm B (Doris H) real est 1009 Crest cir h do  
 " Wm B (Mary D) slsmn h751 Greenwood av  
 " Gundrum see also Guntrum  
 " Albert J mach Acme Mach Tool Co r North College Hill  
 " Alma (wid John) fctywrk h2363 Clifton av  
 " Barbara (wid Albert C) h185 W Clifton av  
 " Chas clk Piggly Wiggly Stores r North College Hill  
 " Chas E (Louise C) pntr h207 Peete  
 " Edw W (Jeannette) shoewkr Krippendorf-Dittmann Co h1813 Fairfax av  
 " Erwin J (Helen) shoewkr h2315 Clifton av  
 " Geo delmn Michl P Kiefer r207 Peete  
 " Harvey A (Edna M) cond h21 W McMillan  
 " Harvey A jr electn hlpr r21 W McMillan  
 " Melba D asmbler Gibson Art Co r207 Peete  
 " Peter (Kath) pointer h4012 Gulow  
 " Raymond F (Eleonora) driver Cinti St Ry Co h rear 140 Mulberry  
 " Rickie (wid Peter) r492 Southview av  
 " Verna G solderer r207 Peete  
 " Wm J (Mamie) h187 W Clifton av  
 " Gunton Chas L pkr Pullman Co r Bellevue Ky  
 " Gunkel see also Gunkel and Kunkel  
 " Albert r3301 Burnet av  
 " Aloys brewerywrk HBCo r Covington Ky  
 " Anna mach opr M Berman & Son Inc r Madison Place  
 " Anna mach opr COMCO r Newport Ky  
 " Co (Louise and Minnie Gunkel) interior decorators 1003 Delta av  
 " Edw (Bertha) wall paper 325 W McMicken av h do  
 " Edw jr r325 W McMicken av  
 " Fredk C (Charlotte) phys 3268 Jefferson av h do  
 " Fredk E (Eliz) mach h4132 Mad Anthony  
 " Genevieve clk r533 Carmalt  
 " John H (Norma E) dentist h3268 Jefferson av  
 " Jos caretaker Cinti Assn for the Welfare of the Blind r1515 Elm  
 " Louise jwlr 1003 Delta av r Mariemont  
 " Maida fctywrk r325 W McMicken av  
 " Minnie (Gunkel Co) r Mariemont  
 " Gunklach see also Gundlach  
 " Alvin W (Dorothy R) h1115 Elm Park dr  
 " Dorothy J private sec Crosley Corp r956 Cleveland av  
 " Herbert E (Marcella A) asst cash Hill & Co h 1257 Iliff av  
 " Mary sten h2912 Vaughn  
 " Wm H sten National Billiard Mfg Co r956 Cleveland av  
 " Wm R (Martha J) pres-treas National Billiard Mfg Co h956 Cleveland av  
 " Gunlack Antonette (wid Walter) r1738 Pell  
 " Harvey maintenancemcn Mack Shirt Corp r North College Hill  
 " Margt clk r2307 Colerain av  
 " Mary (wid Walter) h2307 Colerain av  
 " Virginia prsr Mack Shirt Corp r North College Hill  
 " Wm clk John W Putnick r554 W Liberty  
 " Gunn Almyra (wid Warren) h3270 Beresford av  
 " Bernard (Evelyn) hlpr CBTCO h1137 Fuller  
 " Carl J mach r3742 Woodland av  
 " Geo (Helen) janitor Tudor Court Apts h bsmt do  
 " Harriet caterer r3270 Beresford av  
 " Jas C pkr F H Lawson Co h1631 Dewey av  
 " Lawrence A (Annezta) hlpr CG&ECo h4525 Eastern av  
 " Lena R (wid Wilford J) r StLeger Flats apt 64  
 " Lillie Mrs atndt h3044 Gilbert av  
 " Lottie (wid Frank) h808 Cleveland av apt 14  
 " Miriam sten r1111 Fuller  
 " Philip (Maude) h rear 327 E 12th  
 " Raymond D bartndr Evanston Grill r3742 Woodland av  
 " Richd clk PO r Norwood  
 " Robt G (Geraldine) pntr h1034 Sunset av  
 " Roberta Indrs Good Samaritan Hosp r1214 Walnut  
 " Rosa B (wid Lucien) h3742 Woodland av  
 " Thos doormn Lincoln Theatre r507 Carlisle av  
 " Wilbert F (Margt E) slsmn C C Aler Co h1113 Caroline av apt 4  
 " Wilda A coml artist 612 W 9th R37 r3270 Beresford av  
 " Wm (Annie) r577 W 6th  
 " Wm A (Sarah J) mach h1728 Baltimore av  
 " Wm H (Ida M) r3270 Beresford av  
 " Wm M (Laura) mach h1111 Fuller  
 " Wm M jr msngr A G Schwab & Sons r1111 Fuller  
 " Gunnell Holly C (Della) presswrk Fox Co h rear 221 E 13th  
 " Leslie H (Helen E) mach opr h2535 McMicken av

GUNNELL  
 " Palmer M Commander (Kay S) in charge U S Navy Recruiting Service h331 Bryant av apt 3  
 " Gunner Bros (Richd Gunner) exp 220 Elm  
 " Chas waiter Israel Gersensh r220 Elm  
 " Richd (Gunner Bros) r Wyoming Ky  
 " Gunnewick Marian counterwn Norma Memmel r Newport Ky  
 " Ruth E counterwn Norma Memmel r Newport Ky  
 " Gunning Cath tel opr CITCorp r Covington Ky  
 " Francis X metalwkr Crane & Breed Casket Co r Dayton Ky  
 " Jas (Mary) clk r1810 Fairfax av  
 " Mary E clk Rollman's r Covington Ky  
 " Richd W opr CG&ECo r Covington Ky  
 " Wm M division supt CG&ECo r Covington Ky  
 " Gunsaulus Kelly L lubricator Jullis Motor Service Inc r Norwood  
 " Marshall A (Miriam) auto mech h3804 Odin av  
 " Gungelman Minnie corsetmkr Babies Milk Fund Assn r3637 Boudinot do  
 " Gunsolus DeWitt (Josephine) eng h6645 Afton av  
 " Gunter Chas sec Ice Wagon Drivers Helpers Chauffeurs Stablemens and Pullers Union Local No 105 h324 E Pearl  
 " Clarence A (Agnes J) hldg contr 6611 (6627) Britton h do  
 " Elisha h2570 Hoff av  
 " Henry (Kate) baker Schulze Bkg Co h1601 Broadway  
 " Lillian I nurse Cincinnati General Hospital r323 Northern av  
 " Myrtle Mrs h995 Hill  
 " Gunterman S A countermn Hub Cafe r Newport Ky  
 " Steph r291 Erkenbrecher av  
 " Gunther see also Ginter and Guenther  
 " A F auditor Acme Mach Tool Co r Norwood  
 " Anna M acct Potter Shoe Co r4101 Flower av  
 " Arnold F auditor and paymstr Acme Machine Tool Co r Norwood  
 " Augusta Mrs drsmkr 707 Race Street hldg R303 r Bellevue Ky  
 " Edw D (Mary A) janitor h1101 Flower av  
 " Florence emp Kroger's r1797 Queen City av  
 " Forrest r6204 Cortelou apt 3  
 " Fred (Mary) loco firemn h723 Burr Oak  
 " Geo L loader United Parcel Serv r619 Melish av  
 " Henrietta M clk Potter Shoe Co r4101 Flower av  
 " Howard W landscaper gdmr r2315 Colerain av  
 " Jas (Norma A) asmbler D T Williams Valve Co h2315 Colerain av  
 " Jos (Ida) pres Gunther-LOOKER Co h3046 Daytona av  
 " Jos L (Margery V) treas Gunther-LOOKER Co h 2948 Feltz av  
 " -LOOKER Co Jos Gunther pres Mrs Bertha E Looker v-pres Harry W Looker sec Jos L Gunther treas ins 706 First Natl Bank bldg  
 " Mary (wid Conrad) h619 Melish av  
 " Mary Helen clk RKO-Midwest Corp r Norwood  
 " Norma pkr Schawe-Gerwin Co r2315 Colerain  
 " Oscar N ins 31 Calhoun h6426 Grand Vista av  
 " Philip J (Regina) pres Calhoun Loan & Bldg Co h142 Lyon  
 " T H coml agt AB&CRR r Louisville Ky  
 " Guntrum see also Gundrum  
 " Celia clk Kroger's r Norwood  
 " Helen E r4354 W 8th apt 35  
 " Ida H r4354 W 8th apt 35  
 " Louis E office 1411 Union Central Life bldg h4354 W 8th apt 35  
 " GUNTRUM-MEYERS & CLEMONS' SONS CO, Succeeded by Clemons Insurance Agency Inc 1214-1215 First Natl Bank Bldg, Tels Main 1716-1717  
 " Guntzelman John mach City Water Wks h2913 Eastern av  
 " Louis J (Eleonora) formn City Water Wks h4214 Appleton av  
 " Gupton Jeannette Mrs clo cldr r1023 Main  
 " Gurber Geo F (Agnes R) mach opr h64 Hereford  
 " Gurren Mary sten r4466 W 8th  
 " Gurfine Aaron (Rose) clo cldr 1511 Central av h 3400 Burnet av apt C16  
 " Abr mach r3400 Burnet av apt C16  
 " Melvin clk Max Elkus r3400 Burnet av apt C16  
 " Minnie clk King Drug Co r3400 Burnet av apt C16  
 " Sam r3400 Burnet av apt C16  
 " Sol clk r3400 Burnet av apt C16  
 " Gurgulov Dora (wid Saml) buttonhole mkr A Nash Co h2316 Ohio av  
 " Gurley Carl r51 E Clifton av  
 " Cath (wid Wm) r3332 Morrison av  
 " Rankin (Flora M) r409 Clark  
 " Theo R r51 E Clifton av  
 " Gurling Geo janitor StXavier's Parochial & Coml High Sch  
 " Gurner John r County T B Sanatorium  
 " Gurney Betty sec Dr Barnett R Sakler r Erlanger Ky  
 " Clifford L (LaBell) mgr Mutual Benefit Health & Accident Assn h3459 Observatory av  
 " Gurren Jas elev opr Pogue's r Covington Ky  
 " Jas B (Lenora) mgr Woodburn at Myrtle office 5th 3d Un Tr Co h1354 Wm H Taft rd

## TERMITES

### INSULATION

All Work Guaranteed by a Company over Forty Years in Business

### Threway TERMITE Control Co.

### EXCLUSIVE TERMITE SPECIALISTS

For Further Information See Page 51 Buyers' Guide

GURREN  
 " Jos J elev opr 5th 3d Union Trust bldg r975 Hawthorne av  
 " Mary clk Mack Shirt Corp r4466 W 8th  
 " Gurth Anna (wid Conrad) h1067 Marshall av  
 " Florence L r1067 Marshall av  
 " John F clk RyMS r Cheviot O  
 " Russell W distillerywrk r1717 Queen City av  
 " Walter shoewkr Krippendorf-Dittmann Co r1067 Marshall av  
 " Wm C (Clara) shoewkr h1717 Queen City av  
 " Gurton Lindsey porter Leroy Clements r425 Clark  
 " Gusburns Anastasia A clk Eagle-Picher Lead Co r3514 Bevis av  
 " Gustav C (Alice M) brklyr h3514 Bevis av  
 " Guse Ida waiter r348 Northern av  
 " Guseman Justus O (Jewell T) driver Union Central Garage h3088 Henshaw av  
 " Gushurst Neil H (Evelyn) pntr Slekman Sign Co h3434 Brotherton rd  
 " Guss John H asst resident phys Cinti Genl Hosp  
 " Gusse Walter C rep Anchor Packing Co r3345 Donald av (Columbia twp)  
 " Gussett see also Gossett  
 " Belle (wid Chas M) h811 Depot  
 " Chas tipper Ohio Truss Co r2257 Loth  
 " David N clk National Theatre r811 Depot  
 " Emily cldr A Nash Co r2257 Loth  
 " Jas B (Margt) cldr h2257 Loth  
 " Jas M (Laura M) pntr h901 State av  
 " Julian C (Buelah M) trackmn h3201 Hillside av  
 " Gurt mach opr Queen City Pad Co r2257 Loth  
 " Steph P pntr r811 Depot  
 " Thos A (Lucy) cond h2244 Vine  
 " Gussis Fannie D sten r rear 3465 Reading rd  
 " Jos (Bessie) slsmn h rear 3465 Reading rd  
 " Martha r rear 3465 Reading rd  
 " Gust Anna binderywrk Ditto Press r3075 Taylor av  
 " Otto F (Anna M) wchmkr Richter & Phillips Co h3075 Taylor av  
 " Gustafson Axel F (Frieda M) carp h6237 Collegevue pl  
 " Emery supt Beck-Wolf Inc r Covedale  
 " Gustetter Walter G (Ethel B) examiner h1320 Edwards rd  
 " Gustin Chas H (Perna) lab h1196 Cedar av  
 " Earl M (Rita C) mech h1326 Laidlaw av  
 " Glen (Alice) brewmstr r1726 Catalina av  
 " Granville (Belya) carp h2307 Maplewood av  
 " Harry (Ellen) clk h1626 Moore  
 " Harry jr student r1626 Moore  
 " Harry L (Hallia B) clk h1726 Catalina av  
 " Jas sten Co Prosecuting Atty r Mt Healthy  
 " Jos E (Mabel) slsmn Louis C Weisbrodt h1114 Victory pkwy  
 " Laura inspr Vitagraph Inc r Dayton Ky  
 " Lucetta (wid Warren G) bkpr h2106 Sinton av apt 29  
 " Margie student nurse r2125 Main  
 " Mary C sten Lunkenheimer Co r1726 Catalina  
 " Roxie M Mrs smstrs Fenton's h3661 Clarion av  
 " Theresa emp Wm Koehl Co r316 Mulberry apt 6  
 " Walter E bellmn Netherland Plaza r Newport Ky  
 " Wm C (Roxie M) electn h3661 Clarion av  
 " Wm L (Theresa) stockkpr h316 Mulberry apt 6  
 " Gusweiler Danl W (Virginia) clk Early & Daniel Co h1560 Elm  
 " Edwin A (Alvina; Gusweiler Sales & Service) h3936 Ledgewood dr  
 " Frank M (Morton; Gusweiler & Gusweiler) h 558 Terrace av  
 " Frank R (Eleanor S; Gusweiler & Gusweiler) h 4160 Paddock rd  
 " Fred W (Rebecca) route mgr Flavorite Doughnut Co h6238 Fairhurst av  
 " Jos driver Flavorite Doughnut Co  
 " Jos G (Lura) lawyer 901-07 Keith bldg r Norwood  
 " Sales & Service (Edwin A Gusweiler) 3435 Reading rd  
 " GUSWEILER & GUSWEILER (Frank R and Frank M Gusweiler), Attorneys-at-Law, 2401-03 Carew Tower, Tel Cherry 4878  
 " Guswiler Edw M (Norma G) slsmn Phoenix Mut Life Ins Co r3648 Belle Crest av  
 " Margt (wid Harry) h2534 Ingleside av  
 " Norma G Mrs dental asst Harry C Holton h3648 Belle Crest av  
 " Gutapfel Arth driver Hilker & Bletsch Co r1225 Jackson  
 " Gutbro Construction Co (Louis and Jos Guttman) genl contrs 909 Race

Gutbrod Edith G compt opr r1905 Young  
 " Mary E Mrs h1905 Young  
 Gutches Anna r1413 Freeman av  
 Gute Jos P slsmn H J Heinz Co r Ashland Ky  
 Gutekunst A C lab Cincinnati Union Term r Cov-  
 ington Ky  
 " Art clk Cincinnati Union Term r Newport  
 " Erwin A (Emilly) mechl eng h1934 Catalina av  
 " Michl (Matilda) brewerywkr HBCo h2831 Clay-  
 pole av  
 " Peter H (Betty) brewerywkr HBCo h553 En-  
 right av  
 " Vernon (Marle) driver h2004 Baltimore av  
 " Wm (Carrie) candywkr h2004 Baltimore av  
 Gutermuth Jas L (Mary) sales rep CITCorp h  
 6131 Webbland pl  
 Gutfreund Loretta M sten Plaut-Butler Inc r New-  
 port Ky  
 Guth Alberta wrapper Alpha Lndry Co r Er-  
 langer Ky  
 Chas auto mech Leonard F Crowe r3143 Mark-  
 breitt av  
 " Chas X jr ship clk Ohio Truss Co r Queens N Y  
 " Ethel J beauty shop 121 1/2 W 9th h do  
 " Geo H brewerywkr HBCo r Covington Ky  
 " J R r1105 Elm  
 " Louis A ptrnmkr r2247 Ivy av  
 " Ludwig h1406 Boyd  
 " Mary (wid Edw L) r3143 Markbreitt av  
 " Mary B (wid Oscar) h2247 Ivy av  
 Guthardt Margt h1531 Vine  
 Guthel Harry C (E Rowena) baker Klosterman's  
 French Bkg Co h3127 Eden av  
 Guthelin Grace sten Continental Rubber Works r  
 Box 19 Need rd  
 Guthknecht Fredk r3301 Burnet av  
 Guthman Edwin F (Ruth) real est h3931 Leyman  
 " Mathilda B (wid Fred B) h3753 Reading rd  
 apt 516  
 Guthrie Aileen r1543 Baymiller  
 " Albert r1543 Baymiller  
 " Alf H (Frederica W) h1214 Laidlaw av  
 " Alf H jr student r1214 Laidlaw av  
 " Baydie (wid John M) h2150 StJames av  
 " Carter (Hassle) lab h1063 W Liberty  
 " Christine A Mrs clk Pogue's r1937 Dalewood pl  
 " Earnest C (Jennie; Guthrie Express) h1543 Bay-  
 miller  
 " Edna clk Nelsner's r1708 Elmore  
 " Edw (Emma) driver r1543 Baymiller  
**GUTHRIE EXPRESS (Earnest C Guthrie), Gen-  
 eral Hauling and Expressing, Reasonable  
 Rates, Prompt Service 1543 Baymiller, Tel  
 Parkway 5329**  
 " Fred (Marie) r201 W 9th apt 1  
 " Geo C agt U S Int Rev r StBernard O  
 " Harold paperhng r1524 Knowlton  
 " Ida (wid Edw) h201 W 9th apt 1  
 " Jas G slsmn CG&ECO r4215 Ballard av  
 " Jerry h3071 Mathers  
 " Marcella (wid Harley) h3009 Urwiler av  
 " Marcella J tchr Woodward Hl Sch r3009 Urwiler  
 " Marcella J (wid Harley) tchr h3403 Hazelwood  
 " Mario Indrywkr Dry Wash Lndry Co r1800  
 Moore  
 " Mary M Mrs r456 Purcell av  
 " Saml P formn CG&ECO r Covington Ky  
 " Thos field supt Washington Natl Ins Co r Lud-  
 low Ky  
 Gutierrez Eleanor A Mrs h2338 Ohio av  
 Gutin Abr (Anna) carp h441 Forest av  
 " Edw driver r3334 Glenway av  
 " Esther slsmn r3334 Glenway av  
 " Frank J (Betty B) agt Met Life Ins Co h4329  
 StLawrence av  
 " Harry B (Rose R) bldg contr 441 Forest av h do  
 " John J (Esther W) agt Met Life Ins Co h832  
 Rosemont av  
 " Meyer chemist r1210 Rutledge  
 " Philip (Eva) h1219 Rutledge  
 " Rose R Mrs bkpr Tennenbaum Bros r441 For-  
 est av  
 " Saml (Fannie) fish 1424 Central av h3334 Glen-  
 way av  
 Gutjahr Adam J (Antoinette B) office mgr H W  
 Nichols Salesbook Co h3248 Stanhope av  
 " Geo (Anna) fctywkr h216 Bosley  
 " Geo J (Henrietta E) mfrs agt 229 E 6th R52  
 h1318 Duncan av  
 " Helen slsmn Pogue's r Cheviot O  
 " Kath h1113 Carney  
 " Urban J (Alma M) sec-treas Henry Straus Co  
 h1312 Duncan av  
 " Wm J h1252 Bates av  
 Guthknecht Betty E r4316 Hays av  
 " Clarence D (Ell J) asst credit mgr B F Good-  
 rich Co h8621 Montgomery pike  
 " Dorothy L emp French-Bauer Inc r1303 Chase av  
 " Edna Mrs clk Fenton's h4316 Hays av  
 " Edwin (Ida) bkpr h1303 Chase av  
 " Edwin C r1303 Chase av  
 " Elmer C (Edna) mach h4316 Hays av  
 Gutknecht Stella priv sec Alvey-Ferguson Co Inc  
 r856 Ridgeway av  
 Gutman Henry J (Nellie M) atndt Eastbourne  
 Garage Inc h667 Steiner  
 Herbert I priv sec Manuel Gutman r27 Landon  
 ct

**GUTMAN**  
 " Leo A jr (Ann) coml artist Kroger's h4567  
 Paddock rd  
 " M Max (L Josephine) slsmn Cinti Post r3411  
 Clifton av apt 29D  
 " Manuel (Rose L) real est 3400 Burnet av h27  
 Landon ct  
 " Michl pdlr r38 Landon ct  
 " Morton J (Minnie) junk shop 3846 Spring Grove  
 av r Norwood  
 " Russell P meeh CG&ECO r Covington Ky  
 " Sam (Lena) porter h38 Landon ct  
 " Sidonia slsmn Porter's Inc r38 Landon ct  
 " Sylvia r38 Landon ct  
 Gutmann Alvin G driver r3025 Riverside dr  
 " Bernard stockmn r840 Glenwood av  
 " Blanche (wid Ell) h1021 Redway av  
 " Edith Mrs slsmn Vanity Fair Inc h4100 Read-  
 ing rd apt 107  
 " Fred A (Sophie) restr 3025 Riverside dr h do  
 " Hattie S (wid Saml) h840 Glenwood av  
 " Louis (Edith M) underwriter Penn Mut Life Ins  
 Co h4100 Reading rd apt 107  
 " Olive slsmn Carson's Millinery r Dayton Ky  
 " Robt C lab Walter Vehmeier Co r3025 Riverside  
 dr  
 Gutsch Anna M r17 Belsaw pl  
 Guttson Steph r1621 Pleasant  
 Gutsdauro Angelo (Mae) paperhng h25 W Hol-  
 luster  
 " Carmella asmbler r2633 Bellevue av  
 " John J (Marcella F) prsr h1256 Gilsey av  
 " Mary (wid Rosario) h2633 Bellevue av  
 Gutting Anna L r4240 Leeper  
 " B Nesbit slsmn H J Heinz Co r Lexington Ky  
 " Estelle M (wid Jacob W) h6231 Cambridge av  
 " Frances assorter r244 Oakmont  
 " Frances tchr r952 Lenox pl  
 " Frank E (Eliz) baker Taystee Bread Co h244  
 Oakmont  
 " Hilda pkr Albers r244 Oakmont  
 " John (Clara) prsmn C-BLDiv h4240 Leeper  
 " John G (Frances T) pres Second National Bank  
 h952 Lenox pl  
 " Justin A baker r4240 Leeper  
 " Kearns & Valerio (T Gordon Gutting, Geo E  
 Kearns and A J Valerio) lawyers 400-04 Sec-  
 ond Natl Bank bldg  
 " Margt bkpr Provident Savings Bank & Trust  
 Co r4240 Leeper  
 " Mary L tchr r952 Lenox pl  
 " Peter maintenancemn C-BLDiv r3723 Beekman  
 " Robt teller Second Natl Bk r Glendale O  
 " Robt H hlpr r4240 Leeper  
 " T Gordon (Gertrude; Gutting Kearns & Valerio)  
 h515 Lafayette av  
 Guttman Ervan & Co (Ervan R Guttman) mfg  
 confr 218 Post sq 2d fl  
 " Ervan R (Reva; Ervan Guttman & Co) h3416  
 Larona av  
 " Harry (Rose) slsmr Ervan Guttman & Co  
 h3985 Warwick av  
 " Jacob jr slsmn Ervan Guttman & Co r3985 War-  
 wick av  
 " Jos (Marion; Gutbro Construction Co) h754  
 Avon Fields la  
 " Louis (Mayme; Gutbro Construction Co) h4518  
 Bristol la  
 " Melvin clk r541 Carplin pl  
 " Ralph (Sarah) furn dr h678 Glenwood av  
 " Saml slsmn Triangle Roofing & Supply Co r754  
 Avon Fields la  
 " Yetta (wid Julius) r541 Carplin pl  
 Guttman Alex (Manja) prof h687 Gholson av  
 Guttrung Anthony (Marguerite) servicemn Good-  
 year Serv h559 Armory av apt 22  
 Gutzelt Aug M slsmn Mabley's r Newport Ky  
 " Henrietta clk Mabley's r Newport Ky  
 Gutzweiler Jerome meeh Heinz Motors r RD 6 Box  
 24 Lockland  
 Gutzwiler Alize (wid Fred) r25 Mulberry  
 " Geo J blockmn Intl Harv Co r Weisburg Ind  
 Gutzwiler Alma r148 W McMillan  
 " Arth N (Irma) prsmn h3964 Taylor av  
 " Caroline bkpr Scallan Sup Co r148 W McMil-  
 lan  
 " Celia charwn Cinti Enquirer r1810 Pulte  
 " Chas (Matilda) slsmn h1850 Knox  
 " Clara O office sec Cinti Retail Merch Credit  
 Bur Co r RD 3 Box 429  
 " Dolores K compt opr r3071 Moosewood  
 " Edith clk W&S Life Ins Co r117 Winkler  
 " Edmund J (Cecilia) pntr 311 E 13th apt 2 h do  
 " Edmund J jr clk r311 E 13th apt 2  
 " Edw (Flora E) sheetmetlwrk h1743 Queen City  
 " Eleanor (wid Jos) h1657 Cooper  
 " Eleanor slsmn Huber's Dry Goods Co r1021  
 Fairbanks av  
 " Emma (wid Edw) r1203 Jackson apt 1  
 " Henry W (Amolia C) h2734 North Bend rd  
 " Jos (Emma) h3080 Henshaw av  
 " Jos auto meeh r1021 Fairbanks av  
 " Jos G (Olga) bartndr Harry H Buscher h3071  
 Moosewood av  
 " Jos S (Edith) clk Cinti Term Whses Inc h917  
 Enright av  
 " Josephine (wid Edw) h148 W McMillan

**GUTZWILLER**  
 " Loretta C clk Price Hill Electric Bldg & Loan  
 Assn r1021 Fairbanks av  
 " Louis W (Joenne) interior decorator 965 Mc-  
 Pherson av h do  
 " Louise A (wid Louis H) h3443 McFadden av  
 " M waiter Old Vienna r Bellevue Ky  
 " Minnie (wid Jos) h1615 Powers  
 " Nora (wid Jos) h1021 Fairbanks av  
 " Ralph O (Hester) h1927 Western av  
 " Robt S (Ruth) inspr h2609 Cook  
 " Viola cafeterlawkr Good Samaritan Hospital  
 " Walter J (Dorothy P) clk Herman J Naberhaus  
 h3430 Boudnot av  
 " Walter J elec contr 1657 Cooper h do  
 Guy Alf janitor r1534 Dudley  
 " Arth R (Helen) driver Elliott Trans Inc h538  
 Blair av  
 " Bedford L pkr Ficks Reed Co r1534 Dudley  
 " C Chester (Edlth T) technical adviser U S In-  
 ternal Revenue Dept h3387 Erie av apt 303  
 " Carrie (wid Jos) r1791 Sycamore  
 " Clarence E (Virginia I) policemn h47 Glencoe  
 pl  
 " Dean clk r914 Rogers pl  
 " Elsie L (wid Willard A) h5738 StElmo av  
 " Frank jr (Rosalie) atndt Robt Luther r1637 Vine  
 " Frank J (Mattie M) slsmn h3615 Amherston av  
 " Frank R ctr Brohard-Rainer Shirt Corp r614 W  
 McMicken av  
 " Geo (Imo) barber Emery Barber Shop h323 E  
 13th  
 " Geo F (Della) h1356 Broadway  
 " Goldie Mrs r275 W McMicken av  
 " Hiley R (Opal D) prsmn hlpr h3545 Rawson pl  
 " Isabel sten City Div Pub Relief r5738 StElmo av  
 " Jesse emp Ziegler Towel Supply Co r Bellevue  
 Ky  
 " Joan student nurse r3259 Elland av  
 " June E student r3387 Erie av apt 303  
 " Kathyrine nurse Bethesda Hosp r619 Oak  
 " Lillian F (wid Saml O) Indrs r3067 Grist av  
 " Lucy H clk Standard Pub Co r5738 StElmo av  
 " Luella r2310 Riverside dr  
 " Lyda E (wid Elwood) h3348 Burnet av  
 " Millard D (Roberta W) clk US Civilian Conserv  
 Corp r914 Rogers pl  
 " Rose (wid Fredk) maid h722 Barr  
 " Willard mattress mkr Pabst Bedding Co r New-  
 port Ky  
 " Wm (Mae) h212 Broadway apt 2  
 " Wm r515 W 9th  
 " Wm T (Rose) h2706 Hoff av  
 Guykanov Hertha B wrapper Grennan Bakeries r  
 2529 Chatham (Chatham)  
 Guyr Gertrude Mrs sten Becker Tailoring Co r  
 948 Fairbanks av  
 Guyer see also Geyer  
 " Jas E (Virginia L; Celtona Medicine Co) h821  
 Considine av  
 " Marvin F (Christine; Celtona Medicine Co) h  
 821 Considine av  
 " Od (Alice) h815 Lincoln Park dr  
 Guynle Wm r4000 Colerain av  
 Guynn Clarence L (Inez) h6720 Buckingham pl  
 " Leonard clk Aaron L Pancher r Norwood O  
 " Lester servicemn York Supply Co r Mt Wash-  
 ington  
 Guyson Peter confr 234 Sycamore  
 Guyton Carol maid r1349 1/2 Chapel  
 " Roosevelt (Caroline) lab h123 Dorchester av  
 " Stanley W mstr carp Penna RR r817 Delta av  
 Gwaltney Lulu (wid Webster) h307 Oliver  
 Gwilliam Wilma office sec A&D Co r The Font-  
 bonne  
 Gwin Elljah lab h4008 Red Bank rd  
 Gwinn Harold driver Western Trucking Co r Fell-  
 city O  
 " Martin r23 E 8th  
 " Paul (Marie) driver h524 Rosemont av  
 Gwinner Aubrey (Dorothy) toolmkr h1608 Queen  
 City av  
 " Clara E Mrs h3872 Hyde Park av  
 " Clifford C (Amy M) v-pres Bauer & Gwinner  
 Co h2535 Langdon Farm rd  
**GWINNER COLLECTING Co, Ernst R Gwinner  
 Pres-Mgr, Robert W Gwinner Sec-Treas, 714  
 Mercantile Library Bldg, Tel Cherry 4770  
 (For further information see left top lines  
 and page 33 Buyers' Guide)**  
 " Dorothy F fctywkr Adler Co r1608 Queen City  
**GWINNER ERNST R (Emma L), Lawyer, and  
 (Gwinner & Gwinner), Pres-Mgr Gwinner Col-  
 lecting Co, h3829 Drake av, Tel Melrose 3426**  
 " Fredk E pres Bauer & Gwinner Co h4225 St  
 Lawrence av  
 " Milton K (Margt J) dental tech Bernard W  
 Waldman h1709 Queen City av  
**GWINNER ROBERT W (Isabel Y), Lawyer, and  
 (Gwinner & Gwinner), Sec-Treas Gwinner Col-  
 lecting Co, Also Chief Automobile Deputy  
 Clerk of Courts Office, h1825 Hewitt av, Tel  
 Woodburn 7785**  
**GWINNER & GWINNER (Ernst R and Robert W  
 Gwinner), Attorneys-at-Law, 714 Mercantile  
 Library Bldg, Tel Cherry 4770**  
 Gwynn Ruben (Elsie) h1308 Linn apt 3  
 Gwynn sec also Guinn  
 " Frances floorwn Kresge's r5618 Bramble av

## GWYNN

" Geraldine clk UCLCo r California Ky  
 " Ray E mach opr ATWCo r California Ky  
 " Russell L lab Hoinke-Whiting Inc r535 Wils-  
 sonia dr  
 " Wm H (Frances L) sta mgr h5618 Bramble av  
 Gwynne Building 602 Main  
 " H Collins (Doris S) rep Prudential Insurance  
 Co of Am h6696 Iris av  
 " Lee R (Marie C) hlpr CG&ECo h2604 Montana  
 " Neville R (Jean P) h1722 Linn  
 Gyarmati Jos F lab Geo E Fern Co r North Col-  
 lege Hill O  
 Gyer Ralph (Grace) baker h2546 Ingleside av  
 Gyman Roy jr smfr T J Conner Inc r Silverton  
 Gyorg Carolyn Mrs maid Methodist Home for the  
 Aged r2110 Fulton av  
 Gysin Chas J clk Natl Lead Co r3270 Broadwell av  
 " Chas W (Anna E) lino opr h3270 Broadwell av  
 " Christ L (Ella F) slsmn Hill & Griffith Co h  
 3304 Jefferson av apt 302  
 " Ethel cook r217 Wm H Taft rd  
 " Grace M (wid John) h1403 Herschel av  
 " John C (Alice K) bkpr Hill & Griffith Co r  
 Cheviot  
 " Lloyd H clk W&S Life Ins Co r3270 Broadwell av  
 " Louis L (Alma) maintenancemn h2953 Sidney  
 H B Novelty Co (Abr J Ullman) vending machs  
 24 W 15th  
 H-K Manufacturing Co Harry Kirchanblatt pres-  
 treas Mrs Bella Kirschblatt v-pres-sec leather  
 novelties 434 Elm 5th fl  
 H-S Printers (Chas A Hohnstine and Jos H  
 Schrand) 108 W Central Pkwy 4th fl  
 H & D Restaurant (Dora Waugh Helen Pierce) 409  
 Plum  
 H & H Grill (Harry A Schmidt & Harry Bodker)  
 restr 2703 Madison rd  
 H & H Hardware & Supply Co David Humphreys  
 pres Ruth Bohl sec 1000 Central av  
 H & H TOOL & MFG CO (Henry Backer), Dies  
 and Metal Stampings, 308 E 3d, R200, Tel  
 Main 2087 (For further information see page  
 45 Buyers' Guide)  
 H & K Machine Co (Clarence A Klump) 15 W 6th  
 8th fl  
 H & S Painting Co (Edw P Henneberger Robt  
 Scharstein) 426 Reading rd  
 Haab Frank r2162 Buck  
 " Geo M (Amelia C) mach h1757 Queen City av  
 " John (Clara) grinder r1975 Main  
 " John H (Frances) lab City Street Dept r3830  
 Colerain av  
 Haack Arth driver Ky Chemical Industries r Cov-  
 ington Ky  
 " Carl J ins Eagle-Picher Lead Co r Ft Thomas  
 Ky  
 " Chas cabtmkr National Billiard Mfg Co r South-  
 gate Ky  
 " Geo lab Ky Chemical Industries r Covington Ky  
 " Wm r1881 Fairmount av  
 Haacke Helen J clk W&S Life Ins Co r Covington  
 Ky  
 " Henry elev opr Good Samaritan Hospital r Cove-  
 dale  
 Haaf Betty C r8435 Burns av  
 " Harry (Bertha) h308 Warner  
 " Helen L mach opr r8435 Burns av  
 " Herschel (Teresa A) clk Kroger's h3520 Liston  
 " Mildred r308 Warner  
 " Paul L (Helen B) mach h8435 Burns av  
 " Roland artist HCCo r Norwood  
 Haag Betty r6204 Cortelyou apt 3  
 " Cath Mrs h1603 Chase av  
 " Chas (Julia C) slsmn h2715 Baker av  
 " Chas G (Veronica) artist Hennegan Co h2630  
 Cora av  
 Charlotte G Mrs slsmn A&Dco h6204 Cortelyou  
 apt 3  
 " Elaine sten Nash Kelvinator Sales Corp r1955  
 Andina av  
 " Eliz A (wid Steven) inspr r121 Mulberry  
 " Ferd L (Nora) mach h6124 Conover  
 " Herbert (Jessie) slsmn Keelson Cigar Co h1955  
 Andina av  
 Haak Wm bartndr Kratz & Herrmann r1881 Fair-  
 mount av  
 Haake Edw mach Wolf Mach Co r Norwood  
 " Edw slsmn J H Fielman Dairy Co r Norwood  
 " Fred W (Carolyn E) slsmn h249 Kearney  
 " Fredk W (Sophia M) slsmn Rybolt Htg Co h  
 249 Kearney  
 " Harry E bus boy Netherland Plaza r Covington  
 Ky  
 " Henry H (Melitta G) mach C-BLdiv h615 Pro-  
 basco apt 4  
 " Howard W clk r615 Probasco apt 4  
 " Virginia D clk Woolworth's r Latonia Ky  
 " Wm F head waiter Netherland Plaza r Coving-  
 ton Ky  
 " Wm F jr bkpr Queen City Club r Covington Ky  
 Haan Wee (Wong) Indry 131 Opera pl h do  
 Haap Chas (Thillie) cash h1225 Blanchard av  
 " Chas jr (Kath H) ins apt h569 Rosemont av  
 " Elmer G bkpr 5th 3d Un Tr Co r1225 Blanch-  
 ard av  
 " Virgil L sta atndt Groene & Davidson r1225  
 Blanchard av  
 " Vivian L sten Floyd Anderson r1225 Blanchard

Haar Anna (wid Bernard) h1345 Pendleton  
 " Edw J sta firemn Pugh Bldg r Covington Ky  
 Haarman see also Harman  
 " Helen V clk r205 W 69th  
 " Wm E plmbr hlpr r205 W 69th  
 Haarmann Aug H tracer JDCo r StBernard  
 " Chas F (Anna) drscr CG&ECo h211 W 69th  
 " John H (Lillian) mach h205 W 69th  
 Haarmeier Henry lab h4315 Hays av  
 Haarmeyer see also Harmeyer  
 " Albert J (Rachel E) clk h1930 Catalina av  
 " Clemens A (Cora G) h413 Delta av  
 " Edw hlpr Wm Powell Co r535 Rosemont av  
 " Geo (Minnie) toolmkr Wm Powell Co h3286  
 Daytona av  
 " Henry asmlbr JDCo h2364 Flora  
 " Marle A office sec Whitaker Paper Co r St  
 Bernard  
 " Mildred M bkpr r3286 Daytona av  
 Haas see also Haass and Hass  
**HAAS ADAM C, Real Estate and Everything in  
 Insurance, 724 Monmouth (Newport, Ky),  
 Tel Colonial 9869**  
 " Adolph J (Ella C) spl agt NY Life Ins Co h  
 656 Forest av apt 4  
 " Adrian M (Irene) real est h3934 Leyman dr  
 " Albert L (Esther C) phys 1022 Union Central  
 Life bldg h5202 Grafton av  
 " Albert N driver r3273 Montana av  
 " Allen B (Mildred) supvr h4371 Eastern av  
 " Alvin (Fay) mech Fuller Auto Co h3829 Col-  
 umbia pkwy  
 " Annie (wid Louis) hsekpr 3325 Ruther av  
 " Anthony F clk PO r Covington Ky  
 " Audrey ctr Mack Shirt Corp r3458 Wilson av  
 " Bernard J (Marie) emp Cinti Shaper Co h3118  
 Ruth av  
 " Bertha (wid Robt) r1719 Kinney av  
 " Bessie waiter County T B Sanatorium r818 Wells  
 " Carrie mach opr COMCO h4052 Colerain av  
 " Carrie Mrs h1635 Republic  
 " Carrie (wid Frank) r461 Klottter av  
 " Cella (wid Jacob) r336 Forest av apt 17  
 " Chas E meat ctr Kroger's r557 Armory av apt  
 122  
 " Chas E student r1802 Pulte  
 " Chas F (Eliz) formn R A Becker Varnish Co h  
 1802 Pulte  
 " Chas M platform mn CI&FCo r FtThomas Ky  
 " Clara R r2606 Vine  
 " Clarence slsmn r855 Lexington av  
 " Cletus F clk r1802 Pulte  
 " Cortez R (Laura) slsmn Shillito's h245 Helen  
 " Dena (wid Jacob) h843 Kirkert av  
 " Donald r1635 Republic  
 " Earl appr Edna Brass Mfg Co r Harrison O  
 " Earl W (Hazel D) mech Fuller Auto Co h3725  
 Sagem  
 " Edith H sten Lunkenheimer Co r3546 Idlewild av  
 " Edw (Edith K) atndt Cinti Museum Assn h3546  
 Idlewild av  
 " Edw mach r843 Kirkert av  
 " Edwin pntr h rear 210 W Elder  
 " Edwin J (Ethel I) pntr Davis Welding & Mfg Co  
 h1634 Denham  
 " Eliz Mrs h3752 Spring Grove av  
 " Eliz (wid John) h1826 Esmonde  
 " Ellen student r1810 Young  
 " Emerson H (Mary) dep City Loan & Savings Co  
 h2533 Park av  
 " Erma asst Foot Health Institute r Ft Thomas Ky  
 " Ferdinand J (Marie G) slsmn M B Farrin Lbr Co  
 h1329 Carolina av  
 " Flora (wid Benj) h855 Lexington av  
 " Frances Mrs r1274 Beecher av  
 " Frank hsemn Fries Bros r Norwood  
 " Frank W clk Voss Grocery Co r124 W Liberty  
 " Geo O shoe wkr r428 Boal  
 " Gilda M clk Sport Products Inc r644 Ablington av  
 " Harold J driver P J Metz Sons h2703 Colerain av  
 " Harry (Helen) formn h636 Orient av  
 " Harry (Josephine) lab h1406 Elm  
 " Henry J hlpr CG&ECo r Elsmere Ky  
 " Herman C (Louise) h5838 Wyatt av  
 " Howard r855 Lexington av  
 " Jacob (Victoria) city editor Cinti Free Press Co  
 h3547 Wilson av apt 1  
 " Jacob T h2606 Vine  
 " Jennie (wid Chas) r3934 Leyman dr  
 " John h547 Clark  
 " John (Barbara) h3697 Roll av  
 " John r2368 Victory pkwy  
 " John prsmn UCLCo r716 Main  
 " John J cupola tndr L Schreiber & Sons Co r  
 Deer Park  
 " John R (Stella) fctywrk h4767 Bloor av  
 " John W slsmn h3656 Shaw av  
 " Jos J cabtmkr National Billiard Mfg Co r Diehl  
 rd  
 " Jos J chauf Busse & Borgmann Co r3273 Mont-  
 tana av  
 " Jos R (Marie) r1622 Logan  
 " Josephine h7 W StClair  
 " Justin chemist Grandpa Brands Co r3642 Alaska  
 " Kath Mrs h557 Armory av apt 122  
 " Lenora typist H C Nutting Co r759 Greenwood  
 " Leo (Sophia F) slsmn h759 Greenwood av apt 1  
 " Lillian (wid Alf) h5105 Ravenna  
 " Loretta hsekpr 1037 Redway av

## HAAS

" Lucille maid 4145 Paddock rd  
 " Malvin I office 1401 Traction bldg r Nether-  
 land Plaza Hotel  
 " Margt (wid Leopold) beauty opr r328 Boal  
 " Marie clk Schaefer Tailoring Co r Mt Healthy  
 " Mary h2169 Queen City av  
 " Mary A (wid John) r4670 McNeill av  
 " Mathilda A r2606 Vine  
 " Max interne Cinti General Hospital  
 " Mayme T C clk Townsend-West Dairy r1826  
 Esmonde  
 " Melvin B asst to prsmn Bohnett Co r1634 Den-  
 ham  
 " Michl (Cath A) mldr h301 Seitz  
 " Mildred bkpr Paul F Tepe r Cheviot  
 " Milton L carp AOLCo r Cheviot  
 " Mina B (wid Herman) r3215 Boudinot av  
 " Morris A (Geneva) asst mixer SBCo h590 Arm-  
 ory av apt 762  
 " Nellie G (wid Albert J) v-pres East End Lumber  
 Co Inc r6509 Beechmont av  
 " Nicholas (Evelyn) mach h2952 Central pkwy  
 " Nicholas A (Nellie) slsmn h18 Findlay  
 " Norbert C (Amelia M) sub mail carrier PO h  
 1760 Denham  
 " Norma clk Oskamp Nolting Co r2745 Ridgewood  
 av (Columbia twp)  
 " Ole dish washer Andrew Farres  
 " Peter (Lena) waiter Netherland Plaza h3222  
 Glendora av  
 " Phil Jewelry Inc Philip W Haas pres Carl E  
 Schweikhart sec-treas 5 E 6th  
 " Philip W (Laura) pres Phil Haas Jewelry Inc h  
 3458 Wilson av  
 " Ralph C lawyer r245 Helen  
 " Ralph J drill opr ATWCo r Newport Ky  
 " Raymond (Ruby) ship clk h3074 Colerain av  
 " Rosa (wid John) h4716 Hamilton av  
 " Rose h60 W McMillan  
 " Rose cook 356 Resor av  
 " Rose dicta opr r921 Wm H Taft rd apt 50  
 " Ruth L hlpr County T B Sanatorium r Cinti Genl  
 Hosp  
 " Stanford rep Rotary Printing Co r Silverton  
 " Theron W car icer CI-FCo r2625 Eastern av  
 " Valentine (Sophia) h545 Armory av apt 199  
 " Virgil H (Florence E) inspr SR&Co h1145 Her-  
 schel av  
 " W Minnie h1610 Broadway  
 " Walter J (Delores C) h736 Greenwood av  
 " Warren hlpr r818 Wells  
 " Wm G slsmn Crosley Corp r3215 Boudinot av  
 " Wm F water sta opr CG&ECo r FtThomas Ky  
 " Wm J (Lillian) baker h3740 Wieman av  
 Haase see also Haas and Hass  
 " Edwin (Hazel) designer h4117 Marburg av  
 " Harry J metermn CG&ECo r RD 14 Ferguson rd  
 " Harry P (Evelyn B) constrmn CG&ECo h1671  
 Ist av  
 " Hazel E r4117 Marburg av  
 " Henry r125 E Court apt 20  
 Haasman Chas porter r1706 Central av  
 Haass see also Haas and Hass  
 " Aloysius (Luella) chemist h531 Boal  
 " Frank X (Cath S) lbr h981 Oakland av  
**HAASS INSURANCE AGENCY (Joseph A, Walnut  
 General Insurance, 705 Traction Bldg, Walnut  
 se cor E 5th, Tel Main 0698, Mr Haass' Res  
 Hotel Parkview**  
 " Jos A (Haass Ins Agcy) r Parkview Hotel  
 " Wm M mgr Parkview Hotel r108 Garfield pl  
 Haat Edw J (Mary L) treas Saml Freedman Corp  
 h6125 Webbland pl  
 Habel Edw E clk r1930 Andina av  
 " Lena (wid Walter) r1930 Andina av  
 " Marie E r1930 Andina av  
 " Walter W clk r1930 Andina av  
 Habeth Margt r2237 Francis la  
 Habedank Chas W cash Gibson Auto Storage Co r  
 2724 Erie av  
 Habekotte Albert L (Rose) slsmn h3127 Harvey av  
 " Dorothy E tchr r3812 Country Club pl  
 Habel Arth B (Margt T) teller CG&ECo h1627  
 Sutter  
 " Edw G (Mildred) clk Jos L Bergmann h343 Dor-  
 chester av apt 4  
 " Elmer prsmn Wiesen-Hart Press r2136 Vine  
 " Hilda M sten Century Mach Co r Norwood  
 " John prsr r2136 Vine  
 " Louis (Estelle E) clk RyMS h1231 McKeone av  
 " Louis W student r1231 McKeone av  
 " Marie tel opr ATWCo r2136 Vine  
 " Robt E student r1231 McKeone av  
 Haben Aloys (Clara) restr 1535 Elm h do  
 " E clk F W Dodge Corp r Covington Ky  
 " Jessie clk Potter Shoe Co r Covington Ky  
 Habenicht Carl B bkpr W D Gradison & Co r Ft  
 Thomas Ky  
 " Otto (Ruth J) chauf h2559 Eden av apt 10  
 " Otto C (Eliz) sta eng County T B Sanatorium h  
 1265 Quebec rd  
 Habenstreit Margt clk Geo W Stephens r306 E 12th  
 Haber Jane artist r700 Chalfonte pl apt 18  
 " Saml (Dena) slsmn Republic Pictures Corp of  
 Ohio h700 Chalfonte pl apt 18  
 Haberbusch Al casting clnr ATWCo r Newport Ky  
 " Lawrence (Louise) pntr h957 Fairbanks av  
 " Ruth F clk CG&ECo r Newport Ky



Haberer Albert J (Helen) clk P&GCo h3126 Kinmont  
 " Emil mach r2372 StJames av  
 " Jacob F (Florence E) h2308 Madison rd  
 " Oscar mach CPCo r2308 Madison rd  
 " Wm F (Florence N) slsmgr h3896 Reading rd apt R  
 Haberkorn Harry L (Carrie E) slsmn h1909 Hewitt  
 " Peter F (Adelaide C) dep collr US Int Rev h1919 Young  
 Haberie Geo L clk NYSystem r Ludlow Ky  
 " Henry formn Cinti Butchers Sup Co r Ludlow Ky  
 " Loraine priv sec Tri-State Butter Co r Bromley Ky  
 " Ralph H slsmn Intl Salt Co Inc r Bromley Ky  
 " Ruth E personnellwr Woolworth's r Bromley Ky  
 Haberman Carl M (Louise) lab Cinti Adv Prod Co h1518 Pleasant  
 " Chas E jr (Shirley; Haberman Polish Co) h3844 Country Club pl  
 " Fred drsr Lynch Fish & Poultry Co r224 W 14th  
 " Jack L (Miriam L) chiroprdlist 216-18 Keith bldg h3577 VanAntwerp pl apt 8  
 " Polish Co (Chas E jr Haberman) mfrs 10 W Central pkwy  
 " Shirley priv sec Spencer M Jones r3844 Country Club pl  
 " Oscar student Hebrew Union College  
 Haberstumpf John H h1214 Wessels av  
 " Rose slswn Paris Shops Inc r1214 Wessels av  
 Haberthear Eliz (wid Jos) h1036 Grand av  
 " Florence ftr Schawe-Gerwin Co r3045 McHenry  
 " Harry W (Florence) cloth ctr h3045 McHenry av  
 " Jos jr (Idella) mach h306 Piedmont av  
 " Jos L florist 3104 Burnet av r306 Piedmont av  
 Haberthier Edna r320 W McMicken av  
 " Fred (Louella) driver h320 W McMicken av  
 " Harold asst mgr Ubiko Milling Co r4011 Andrews av (Green twp)  
 " Helen Mrs engr Otto A C Nulsen r529 W McMicken av  
 " John clk Geo R Lewing r4011 Andrews av (Green twp)  
 " John (Edna A) driver h2473 Beekman  
 " John slsmn Finke & Schwler Co r4011 Andrews av (Green twp)  
 " John J appr r2473 Beekman  
 " Kath (wid Geo) r1637 Raglan  
 " Paul (Helen) clk r529 W McMicken av  
 " Stella examlnr Mack Shirt Corp r320 W McMicken av  
 " Wm (Bertha) sta atndt h1658 Westwood av  
 Haberty Win h6549 Chandler  
 Habicht Henry C (Lina) mach h8072 Woodbine av  
 Habicht Theo J (Mildred) slsmn Henry Straus Co h4541 Erie av  
 Habick Larry formn Hotel Metropole r2733 McMicken av  
 Habig Barbara (wid Frank) h758 Clark apt 22  
 " Chas J (Olivia M) h738 Clark apt 16  
 " Eliz (wid John) r3228 Stanhope av  
 " Harry K (Winona) h981 Debbe la apt 3  
 " Helen clk P&GCo r Newport Ky  
 " Henry (Sophia M) restr 3081 Harrison av h do  
 " Howard H bill passer CG&ECo r2850 Shaffer av  
 " Jos G (Celestine) br mgr Kroger's h1501 Elkton pl  
 " Jos H (Irene M) slsmn h3415 Corrine av  
 " Loretta r2850 Shaffer av  
 " Lottie (wid Harry) h3531 Beldare av  
 " Mary M clk r2850 Shaffer av  
 " Michl F (Mary A) clk Schneider Grocery Co h1539 Wittkind ter  
 " Michl F jr hlpr Stille & Duhlmeier Co r1539 Wittkind ter  
 " Patricia M clk P&GCo r Newport Ky  
 " Ray agt Met Life Ins Co r3719 StMartin  
 " Wilbur meat ctr r3081 Harrison av  
 " Wm F (Lucille) teller County Treas r Rapid Run Pike box 267  
 " Wm J (Rose; Habig's Hy-Pure Drug Store) h2850 Shaffer av  
 " Winona telegrapher WUTCo r981 Debbe la apt 3  
**HABIG'S HY-PURE DRUG STORE (Wm J Habig), Prompt and Careful Service in All Our Work, 3016 Harrison av, Tel Montana 1842**  
 Habitzel Thekla h29 W Daniels apt 6  
 Hablutzel Mary (wid John) r4368 Ridgeview av  
 " Walter E J (Josephine) carp h3468 Ridgeview av  
 Habuer Albert (Anna B) h1117 Sherel la  
 Haburton Ralph (Natalie) coml photog 105 E 3d R506 r North College Hill  
 Haby Linus instr UofC r3807 Brotherton rd  
 Hack Apphia T student r619 Evanswood pl  
 " Edith mach opr COMCo r758 Ridgeway av  
 " Eliz (wid Chas H) h1401 Race  
 " Geo P (Thelma) estimator h3317 Ibsen av  
 " Geo V h6225 Madison rd  
 " Harry M (Lillian E) clk h1611 Clayton  
 " John H printer Cinti Times-Star Co r Bellevue Ky  
 " John T printer Cinti Times-Star Co r RD 8 Forestville  
 " Kath clk Mrs Barbara M Rogers r6224 Madison rd  
 " Lillian M r1611 Clayton  
 " Robt J surveymn US Eng r Ludlow Ky

## HACK

" Roy K (Apphia) prof UofC h619 Evanswood pl  
 " Vitus h6313 Desmond  
 " Wilfrid A (Emma) mach CPCo r6313 Desmond  
 Hackbarth Henrietta (wid Chas) r3628 Burch av  
 " Otto G (Nina) golf instr h3628 Burch av  
 Hackel Frieda nurse 915 Dana av apt 17 r do  
 " Harry (Rebecca) merch h915 Dana av apt 17  
 " John (Minnie) mach h4239 Fergus  
 " Ruth S nurse Holmes Hosp r915 Dana av apt 17  
 Hackemeyer Edw (Virginia) gdnr r4330 Gray rd  
 " Fred J (Cora) gdnr 4854 Gray rd h do  
 " Fred W (Carrie) gdnr 4830 Gray rd h do  
 " Ottilie r4124 Writler  
 " Virginia E r County T B Sanatorium  
 Hackenberg Robt A slsmn SR&Co r3305 Reading rd  
 Hackenbruch Anna tailor h1342 Spring  
 Hacker Benj lah C-BLDiv r Box 342  
 " Bessie L hsekpr 430 Ludlow av  
 " Conrad (Kath) blksmith h3539 Warsaw av  
 " Edw L printer Sabin Robbins Paper Co r4113 Kirby av  
 " John lab r1 Penniston ct  
 " Louis (Laura S) cabtmkr C F Streit Mfg Co h4113 Kirby av  
 " Marida lab CG&ECo r Covington Ky  
 " Whitten atndt Red Head Oil Co r Newport Ky  
 Hackett Alvina P Mrs social wkr Catholic Charities r Mariemont  
 " Bernadine (wid John) h911 Sunset av  
 " Cath E nurse r3501 Burnet av apt 14  
 " Clifford J loco inspr r911 Sunset av  
**HACKETT D T (Mary C), Attorney-at-Law, 1112-1114 Keith Bldg, Tels Cherry 2257-2258, h833 E Mitchell av, Tel Avon 5770**  
 " Dora Indrs h780 E 6th  
 " Edw mach hlpr Sullivan Printing Works Co r Edgewood  
 " Edw utilitymn r301 Calhoun  
 " Edw P (Loretta B) yd mstr NYSystem h3436 Fernside pl  
 " Geo E (Irma) electn r626 Burns  
 " Jas P (Rose M) plmbr 1540 Ruth av h do  
 " John E speeder opr NYC System r3436 Fernside pl  
 " Loren M chemist Drackett Co r Cheviot  
 " Mary J (wid Michl J) h626 Burns  
 " Mayme h513 W 7th  
 " Rita M asst style mgr Shillito's r573 Purcell av  
 " Robt J div mgr r1540 Ruth av  
 " Robt T mach r911 Sunset av  
 " Roy (Leona) lab Hennegan Co r414 Betts  
 " Thos P (Helen) pres Cinti Cement Products Co h573 Purcell av  
 " W Ted (Dorothy) h3786 Broadview dr  
 " Walter R (Blanche) opr CG&ECo h3473 Leland  
 " Wm B (Bernice) zone mgr Todd Sales Co h3309 Westside av  
 " Zenobia emp Community Chest r Mariemont  
 Hackford Jennie r648 Crown  
 " Jos h648 Crown  
 Hacking Vinnie M h3818 Millsbrae av  
 Hackinger Margt r2454 Fairview av  
 " Wm h1209 Harrison av  
 Hackleman Ora M (wid Frank) ctr Wessel Bedding Co h125 E Court apt 108  
 Hackler Vera nurse 2136 Deerfield pl h do  
 Hackley Jas r1037 W 9th  
 " Lillian janitor Rothenberg Sch r654 Richmond  
 Hackman Anna M (wid Wm) h1414 Freeman av  
 " Arnold A (Ruth) asst brewmstr HBCo h3112 Ferguson rd  
 " Bernadine M smstrs r3733 Mayfield av  
 " Cath H charwn Traction Bldg r Covington Ky  
 " Chas wchmn Traction Bldg r Covington Ky  
 " Chas H (Veronica) slsmn Taystee Bread Co h2790 Observatory av  
 " Chas L (Anna M) plmbr h2538 Ridgeland pl  
 " Edw r4239 Florida av  
 " Edw lab r3114 Spring Grove av  
 " Evelyn M r1030 Beech av  
 " Frances M drapery sewer Shillito's r Ludlow Ky  
 " Fred (Ida) h1380 Hopple  
 " Fred driver P J Metz Sons r Colerain pike  
 " Geo J inspr Industrial Finishes Div r Norwood  
 " Geo S (Abbie M) clk h1030 Beech av  
 " Harry A (Margt C) stage hd r2811 Observatory  
 " Harry G (Caroline) driver Moormeier Bros Dairy Co h2522 Bell pl  
 " Henry C r4239 Florida av  
 " Irma M clk policemn h757 Wells  
 " Jack B piano tuner r199 Sturgis av  
 " John H (Wahnita) policemn h6224 Fairhurst av  
 " Jos r737 Wells  
 " Jos dep mgr Shillito's r FtMitchell Ky  
 " Jos G (Florence L) clk r1353 Markbreit av  
 " Laura K clk W&S Life Ins Co h2035 Auburn av apt 106  
 " Leona (wid Jos) r3109 Markbreit av  
 " Loretta asst bkpr M Degaro Co r2522 Bell pl  
 " Marvin E clk John Berger & Son Co r199 Sturgis  
 " Mary bkpr A&DCo r Covington Ky  
 " Mary M priv sec Valvoline Oil Co r Covington Ky  
 " Matt R bkpr United Collieries Inc r Covington Ky  
 " Matthew emp Burger Brew Co r Covington Ky  
 " Peter I (Nettie E) h2811 Observatory av  
 " Robt C r3109 Markbreit av

## HACKMAN

" Thos S sten S A Gerard Co r1030 Beech av  
 " Victor R clk Cas-Ker Co r Covington Ky  
 " Viola fctywrk Midwest Radio Corp r Dayton Ky  
 " Walter A (Clara) driver Matthews-Frechling Dairy Co h2550 Ingleside av  
 " Wm hlpr Premier Press Co r Dayton Ky  
 " Wm (Eliz) lab h846 Clinton  
 " Wm (Viola) servicemn City Water Wks h199 Sturgis av  
 Hackmann see also Heckmann  
 " Alvin J (Kath) slsmn Arrow Furn Co h1427 Chase av  
 " Anthony H (Martha) sta eng h1164 Chambers  
 " Chas W (Hattie) cranemh h4428 Simpson av  
 " Delores M Mrs mach opr Mack Shirt Corp h3551 Bevis av  
 " Eliz (wid Gerhard) h1218 Yarmouth av  
 " Harry F lab City Park Dept r RD 3 Box 632  
 " Harry T (Marguerite) supvr Kraft Cheese Co h1161 Towanda ter  
 " Henry J (Vera C) makeupmn Quality Typesetting Co h5555 Bosworth pl  
 " Irvin A (Dolores) slsmn h1414 Knowlton  
 " John H (Emma) news carrier h5630 Ridge av  
 " Lawrence F (Dolores M; Hagen & Hackmann Sales Co) h3551 Bevis av  
 " Lena (wid Geo) r2732 Woodburn av  
 " Marie lining inkr FBCo r Montfort Heights  
 " Mary B smstrs Cinti Coffin Co h3733 Mayfield av  
 " Paul G (Margt) ins 205 Schmidt bldg h5803 Lester rd  
 " Raymond G mus tchr 2732 Woodburn av h do  
 " Theresa mach opr COMCo r2732 Woodburn av  
 " Wm sten Pure Oil Co r5630 Ridge av  
 Hackner Virginia B Mrs socialwkr Co Aid to Dependent Children r108 Malvern pl apt 4  
 " Walter F (Virginia B) collr Associated Home Eup Co h108 Malvern pl apt 4  
 Hackney Athaliah (wid Neal) supvr h527 Armory av apt 283  
 " Chas M (Cath E) pntr h3522 Eastern av  
 " Edna tchr r702 W 8th  
 " Elsie cook P&GCo r3004 Gilbert av  
 " Ernst clk 5th 3d Un Tr Co r3555 Holly la  
 " Jas punch prs opr Metal Sply Co r100 Parkway  
 " Kenneth promotional service J Louis Mkt News Co r1255 Quebec rd  
 " Marguerite E Mrs h3555 Holly la  
 " Paul brklyr r3863 MtVernon av  
 " Sidney (Edna) auto body hldr h100 Parkway av  
 " Sylvester V (Elsie M) bus boy YWCA h3004 Gilbert av  
 " Vernon prs opr C-BLDiv r4600 Eastern av  
 " Wm M (Lois) slswn Imperial Paper Co r Norwood  
 Hackstedde Herbert H (Emily M) pres Century Machine Co h3536 Raymar blvd  
 " Mary L r3536 Raymar blvd  
 " Paul R r3536 Raymar blvd  
 Hackstedt Aug (Clara C) slsmn Kruse Hdw Co h2716 Scioto  
 " Grace C bkhdnr r2716 Scioto  
 " Sophia r538 Milton  
 Hackworth Helen E atndt County T B Sanatorium r2030 Auburn av  
 Haddad Jos J drftsmn US Eng r1105 Elm  
 " Victor signwkr Central Outdoor Adv Co r1029 Wm H Taft rd  
 Hadden Chadwick (Ruth) slsmn Consumers Materials Co h6010 Prentice  
 " Edna mangle wkr Pullman Co r1212 Broadway  
 " Geo J r2327 Stratford av  
 " Jas (Pauline) constr wkr h553 Lincoln Park dr  
 " Jessie D (wid Chadwick C) h6008 Prentice  
 " Louis M slsmn GTCO r Exira Iowa  
 " Lovie Mrs r438 Betts  
 " Nelida alteration wn Glidding Co r Covington Ky  
 " Okie M Mrs h1712 Main  
 " Pauline Mrs maid r553 Lincoln Park dr  
 " Wm E mach Louis G Freeman Co r3416 Woodburn av  
 Haddick Robt photog h226 E Clifton av  
 Haddin David mech Avondale Mtr Car Co r Blue Ash  
 Haddix Marlon (Dorothy) h567 E 8th  
 " Price L (Lucy) lab Federal bldg h23 E Court  
 Haddon Hall Apartments 3418 Reading rd  
 " Jos B (Kath) dept mgr Cinti Free Press Co r211 W 9th  
 Haddox Albert (Nellie) lab h1025 Pine  
 Haden Jos porter B-G Foods Inc r Newport Ky  
 Hader Andrew (Hader Roofing & Furnace Co) r Cheviot  
 " Carl G (Julia) tinner Hader Roofing & Furnace Co h3230 Harrison av  
 " Geo J r1777 Powers  
 " Henry (Alma) h3035 Werk rd  
 " Jacob G (Alma E; Hader Roofing & Furnace Co) h3053 Hull av  
 " Martha C student r3035 Werk rd  
 " Milton F student r3035 Werk rd  
 " Paul (Hader Roofing & Furnace Co) r Cheviot  
 " Roofing & Furnace Co (Jacob G, Paul and Andrew Hader) 3230 Harrison av  
 Haders Fred G (Emma) hdw 1538 Harrison av r Bridgetown  
 " Jean bkpr Royal Bottling Co r St Bernard

Hadican Cath sten h1027 Ross av apt H  
 " Nellie sec Roy R Hill r1027 Ross av apt H  
 Hadler Amanda F (wid Fred) h7516 Anthony  
 Wayne av  
 " Eva Mrs h26 Glen Este pl  
 " Violet tel opr United Shoe Machy Corp r26 Glen  
 Este pl  
 " Wm A (Anna) policemn h1536 Elkton pl  
 Hadley Albert G slsmn r3047 Portsmouth av  
 " Alvin clk Burke Gro Co r Norwood  
 " Anannias C r5167 Eastern av  
 " Avery fetywkr r1419 Central av  
 " Betty r1022 York  
 " Chalmers Librarian Public Library r Wyoming  
 " Chas (Mabel) lab h4227 Mad Anthony  
 " Dorothy r1523 Knowlton  
 " Edmund J clk 3778 Broadview dr  
 " Edw F (Gladyes E) elev opr Cinti Doctors Bldg Co  
 h595 Trenton av  
 " Edwin J (Gladyes E) sls promoter h3047 Ports-  
 mouth av  
 " Edwin J jr student r3047 Portsmouth av  
 " Florence r The Fontbonne  
 " Jeanne Mrs office sec Jones & Hammel h3575  
 Saybrook av apt 4  
 " Jessie F C S pract 3778 Broadview dr h do  
 " John (Martha) lab h1092 W Liberty  
 " Kathryn (wid Jas A) h132 W McMillan apt 4  
 " Mary shoewkr r1022 York  
 " Mary B receptionist Young & Carl Inc r132 W  
 McMillan apt 4A  
 " Mary E biller Cinti News Co r595 Trenton av  
 " Oscar (Margt) pump opr h1523 Knowlton  
 " Ralph H (Hessie) prsmn Cinti Times-Star Co h  
 3109 Beaver av  
 " Robt E mech Pullman Co r Mt Healthy  
 " Thos (Frances) lab h230 Post sq  
 " Walter F (Magdalene A) real est 1012 Traction  
 bldg r3576 Mooney av  
 " Wm clk r132 W McMillan apt 4  
 " Wm H (Mary) mach h1945 Race  
 Hadley's women's clo 444 Race  
 Hadnot Burt mldr WHCO h1024 John  
 Hadrika Max (Kath) musician h2572 Orland av  
 Hadsell Dwight student r1810 Young  
 " Laura tchr h3317 Bishop apt 112  
 Haebel Herman (Cecilia) slsmn h4140 Florida av  
 " Oscar peeler SBCo r5 W 12th  
 Haebler see also Heberle  
 " Henry J (Garnette L) tchr h1414 Covedale av  
 Haeckel Andrew (Helen) dispr CG&ECO h4134  
 Heyward  
 " Ervin plmbr r3168 Mapleleaf av  
 " Irma F clk r4134 Heyward  
 " Michl h3168 Mapleleaf av  
 Haeckl see also Heckel and Heckle  
 " Clifford F parts mgr White Motor Co r RD Box  
 38B  
 " Edw C plmbr r3819 Beekman  
 " Frank (Barbara L) office mgr h1652 Westmore-  
 land av  
 " J Emmett clk r4043 Herron av  
 " John M (Mabel E) carp h3819 Beekman  
 " Jos C (Alma E) clk PO h4043 Herron av  
 Haeckl's Express Inc Carl Klugman mgr 124 W  
 Commerce  
 Haefele Franklin G (Emma C) soldr h1511 Blair av  
 Haefer Lydia r3331 Vine  
 Haefer Geo A (Lucille G) yd cond h5764 Kenneth  
 " Georgia A slsmn Shillito's r5764 Kenneth av  
 Haefelle Geo r1332 Bowman av  
 " Louis (Nellie) sec Moulders International Union  
 No 4 h1332 Bowman av  
 Haefner Eliz (wid Chas) h1633 Race  
 " Marian mach opr r1205 Elgin pl  
 Haefner Ernest mgr Lippert Buick Co r1523 Joseph  
 " Herman H (Ruth E) h1525 Joseph  
 " Ruth E Mrs v-pres Vanity Fair Inc r1525 Joseph  
 Haefner see also Haefner and Hafner  
 " Albert fetywkr Sport Products Inc r Cheviot  
 " Alma clk r3634 Vine  
 " Alma B cash Standard Pub Co r3293 Montana av  
**HAEFNER ANDREW O (Ellojean), Attorney-at-  
 Law, 809 Second Natl Bank Bldg, Tel Cherry  
 1267, r Norwood O, Tel Melrose 5626**  
 Arth A (Victoria) stmftr Peck-Hannaford &  
 Briggs Co h2824 Jefferson av  
 " Building apts 665 W McMicken av  
 " Carl P (Eima) coml artist Kroger's h2035 Au-  
 burn av apt 203  
 " Cath (wid John) h3634 Vine  
 " Clifford r320 Findlay  
 " Edw H clk Kroger's r3293 Montana av  
 " Emily Mrs r3885 Dakota av  
 " Erwin W (Lillian) clk Cinti Sht Mtl & Rfg Co  
 r2654 Cora av  
 " Gordon A fetywkr Sport Products Inc r Cheviot  
 " Herman clo ctr h315 W McMicken av  
 " John C (Elsa) organist First English Lutheran  
 Church h1836 Josephine  
 " John G (Bertha C) acct and tax consultant  
 Franklin Typothetae of Cinti r Blue Ash  
 " Kunigunda (wid Henry) h3293 Montana av  
 " Lillyan beauty opr Mabley's r2654 Cora av  
 " Louis lab Early & Daniel Co r Mt Healthy  
 " Matilda r3634 Vine  
 " Nelson H (Margt) eng h2214 Stratford av  
 " Norma M dept mgr Standard Pub Co r3293 Mon-  
 tana av

## HAEFNER

" Wm C drugs 665 W McMicken av r Cheviot  
 " Wm C formn Auto Sun Products Co r Newport  
 Ky  
 Haeege Kath bkpr Oskamp Nolting Co r Coving-  
 ton Ky  
 Haehl Hilda tel opr r2486 Seegar av  
 " John (Hilda) mach Acme Mach Tool Co h3213  
 McHenry av  
 " Lillian maid 945 Marlon av apt 5  
 " Margt (wid John G) h2486 Seegar av  
 " Norma soap wkr r2486 Seegar av  
 Haehle Chas r2903 Werk rd  
 " Dorothy L r3449 Woodburn av  
 " Ehrhardt h3449 Woodburn av  
 " Elmer C asst prin Central Fairmount Sch r  
 3449 Woodburn av  
 " Eug (Josephine) mach h4215 Marburg av  
 " Fred h425 W McMicken av  
 " Geo reprmn r425 W McMicken av  
**HAEHNLE GEORGE, Sec-Treas L Schreiber &  
 Sons Co, h2903 Werk rd, Tel Montana 4554**  
 " Geo E (Eliz M) buyer h3064 Hull av  
 " Jacob r2903 Werk rd  
 " Martha-Claire Mrs (The Walter Haehle Adv  
 Agcy) r3449 Woodburn av  
 " Stanley J clk r3449 Woodburn av  
**HAEHNLE WALTER F (Martha-Claire; The  
 Walter Haehle Advertising Agency), h3449  
 Woodburn av, Tel Woodburn 7088**  
**HAEHNLE WALTER ADVERTISING AGENCY  
 THE (Walter F and M C Haehnie) A Complete  
 Advertising Agency 402-06 Gerke Bldg 123 E  
 6th, Tel Main 2821 (For further information  
 see page 4 Buyers' Guide)**  
 Haendel Albert W (Dorothy) bkpr US Tire Dirs  
 Corp h2158 Stratford av  
 " Chas F (Viola M) slsmn h2150 Spring Grove av  
 " Chas J (Kate) h533 Klötter av  
 " Conrad (Ida) lab h2503 McMicken av  
 Haenel Roy L mgr B-M Specialty Sales Co r34 E  
 6th  
 Haening Lucille M sten Robt C Dolle r Mount  
 Healthy  
 Haenning Albert straightener Ohio Knife Co r  
 Mt Healthy  
 " Clem (Rosella E) grinder Ohio Knife Co h2742  
 North Bend rd  
 " Edw G steel stock kpr Ohio Knife Co r Mt  
 Healthy  
 " Frank E straightener Ohio Knife Co r Mt  
 Healthy  
 " Henry straightener Ohio Knife Co r Mt Healthy  
 Haering Eleanor bkpr r2460 Scully  
 " Ethel r3009 McMicken av  
 " Fred jr (Marie I) formn h8237 Anthony Wayne  
 " Jos (Marie) h2460 Scully  
 " Kath notions 440 Bank h do  
 " Wm J mach opr Zanol Prod Co h1044 McPherson  
 Haerlin Pauline M h1548 Ruth av  
 Haerr Cath mach opr r4230 Langland  
 " Felda (Ada) pntr h1796 Dreman av  
 " Florence (wid Forrest) h4230 Langland  
 " Gordon K (Elma L) dept mgr Western Bk & Tr  
 Co h4319 W 8th  
 " Raymond F (Clairbel) asmlr CBTCo h1942  
 Connecticut av  
 " Saml clk Hale-Justis Drug Co  
 " Wm E (Esther) acct WPA h2833 May apt 1  
 Haertig see also Hartig  
 " Emma (wid Ernest) h3304 Broadwell av  
 Haettel Jacob mldr Reliance Fdy Co r Covington Ky  
 Haeufile Edw W bkpr Am Pumps Inc r Arlington  
 Ky  
 Haeuesser Chas A (Edith S) h3 Lane Seminary  
 Grounds  
 " Edw clk Mt Airy Pharm r North Bend rd  
 " Emma F clk UCLICO r North Bend rd  
 " Frank auto mech h2715 North Bend rd  
 " Fred (Kath) barber Jacob Geiss 28 W Elder h  
 538 Dandridge  
 " Geo bkbnrd r2715 North Bend rd  
 " Mary F nurse 2715 North Bend rd h do  
 " Ruth r538 Dandridge  
 Hafenbraedl Chas (Clara) waiter h1921 Fairmount  
 Hafer Alice L clk r711 Beechwood av  
 " Bert motor equip opr City Street Cleaning Dept  
 r1208 Elgin pl  
 " Bertha A teller Citizens Bk of StBernard r5107  
 Paddock rd  
 " C mach King Mach Tool Co r25 County Home la  
 " Chris F (Rickie) dispr Wm Hafer Drayage Co  
 h711 Beechwood av  
 " Clyde E candy wkr Kroger's r Newport Ky  
 " Edna asmlr C-BLDiv r1250 Rossmore av  
 " Edw h3418 Reading rd apt 47-50  
 " Elmer W (Evelyn H) br mgr Western Bank &  
 Trust Co h1906 Andina av  
 " F Harold (Edna M) bkpr Ward-Brock Sash &  
 Door Co h1250 Rossmore av  
 " Fred h5107 Paddock rd  
 " Fredk M asmlr Am Sign Co r Newport Ky  
 " Herman (Carrie) driver Wm Hafer Drayage Co  
 h8349 Curzan av  
 " Jos N lab CG&ECO r Newport Ky  
 " M Rose clk 5th 3d Un Tr Co r Newport Ky  
 " Raymond H (Betty) bkpr 5th 3d Un Tr Co h2203  
 Shasta pl

Gimco

Acoustic Material  
Ceco Weatherstrip

4208 DAVIS LA.

EAST 6122



CECO INSULATION CO.

## HAFFER

" Walter plstr r1601 Pleasant  
 " Walter ship clk John G Kidd & Son Inc r Lud-  
 low Ky  
 " Wm Drayage Co (Wm C Hafer) 525 W 4th  
 " Wm C (Katie; Wm Hafer Drayage Co) h714 East  
 Epworth av  
 Haferkamp Wm gdnr Wm A Natorp Co r Hamilton  
 Haferkorn Arno (Ella) piano stringer h19 Far-  
 rell's ct  
 Hafertepe Edw F (Cecilia) ptrnkr Superior Ptrn  
 Co h rear 2200 Quebec rd  
 " Edw R (Mary E) pntr City Water Wks h2360  
 Eastern av  
 " Harry T ptrn mkr Superior Ptrn Co r Cheviot  
 Hafertepen Albert A (Mary) carp h1241 Streng  
 " Angelus (Angela) mach opr ATWCo r3227 Jef-  
 ferson av apt 2  
 " Clarence S (Helen) carp h4027 Cherry  
 " Harry J (Anna M) h4215 W 8th  
 " Henrietta M (wid Edw B) bkpr Louis F E Hum-  
 mel Inc r1400 Myrtle av  
 " Martha student r4027 Cherry  
 " Robt V tool clk r4215 W 8th  
 Hafey Wm r515 W 8th  
 Haffey Amelia bkpr r431 Klötter av  
 " Amy Mrs r1644 Mears av  
 " Eugene B driver Trucking Inc r4549 W Mitchell  
 " Helen A (wid Malachi) h257 Hartwell av  
 " John J (Marie) agt W&S Life Ins Co h4716  
 Howard av  
 " Ralph J (Rosemary) clk Crosley Corp h8041  
 Anthony Wayne av  
 " Robt J (Loretta) formn Byrnes-Conway Co h  
 4210 Fergus  
 " Robt J jr coremkr Cinti Fdy Co r4210 Fergus av  
 " Russell emp Cinti Fdy Co r4210 Fergus av  
 " Stanley D (Esther J) slsmn h7501 Fair Park av  
 apt 3  
 Haffner see also Haefner and Hafner  
 " A John r1403 Chase av  
 " Bros Co Gustav J Haffner pres Louis F Haff-  
 ner v-pres Edw F Haffner sec-treas tanners  
 1130 Hopple  
 " Dolores r327 Warren av  
 " Edw F sec-treas Haffner Bros Co r3831 Clif-  
 ton av  
 " Eliz h20 Garden pl  
 " Frank L countermn Mergard's Nortbside Recre-  
 ation r Mariemont  
 " Gustav (Elsa) pres Haffner Bros Co h3860  
 Middleton av  
 " Julia M r20 Garden pl  
 " Lina r20 Garden pl  
 " Louis F (Linda) v-pres Haffner Bros Co h327  
 Warren av  
 " Louis F jr slsmn r327 Warren av  
 " Pauline (wid Jacob) h3831 Clifton av  
 " Theresa janitor Co Maintenance Dept r Nor-  
 wood  
 Hafford Howard H clk PO h2212 Shasta pl  
 " Jas (Lola) lab h408 Richmond  
 " Lily office sec Am States Ins Co r2212 Shasta  
 pl  
 Hafley Donald student r5922 Croslin  
 " Leslie (Carrie L) metal wkr Davis Welding &  
 Mfg Co h2206 Gest  
 " Mary E waiter County T B Sanatorium r1120  
 Rosemont av  
 " Sadie A h47 E McMicken av  
 Hafner see also Haefner and Haffner  
 " Anne L beauty opr Mrs Hilda A Meyer r970  
 Oakland av  
 " Augusta h55 Parker  
 " Chas A (Minnie A) h6684 Kennedy av  
 " Chas E (Sally) printer Willisign Co h2408  
 Spring Grove av  
 " Chester S (Zetta) auto mech h4033 Taylor av  
 " Edw (Minnie) meats 1536 Central av r433  
 Armory av  
 " Frank (Kath) hlpr Brighton Fire Proof Storage  
 Co h9 E University av  
 " Frank jr (Clara) brewer r2318 Nicholson av  
 " Gilbert treas Russell Stotts Inc r Newtown  
 " John (Mary) tailor h507 Tafel  
 " John jr (Dorothy E) meat ctr Walter Gilb h  
 2625 Stratford av  
 " John S elev opr Fugh Bldg r1927 Neyer av  
 " John T (Cathy) h1021 Carson av  
 " Mary C (wid Wm) h2235 Spring Grove av  
 " Paul J (Eleanor A) checker Nat Carloading Corp  
 h1731 Linn  
 " Philip J clk J H Day Co r Cleves  
 " Raymond F clk r2235 Spring Grove av

## HAFNER

" Richd J fctywrk Willisign Co r2235 Spring Grove av  
 " Robt (Marie) h2236 Kemper la  
 " Robt U (Iris M) baker h3627 Hillside av  
 " Rosa h1927 Neyer av  
 " Rose M clk Mrs Sarah Glaun r2235 Spring Grove av  
 " Steph (Johanna) h2318 Nicholson av  
 " Urban B maintenancemn McKesson & Robbins h970 Oakland av  
 " Haft Andrew r24 (ss) Forest av  
 " Andrew driver r939 Hawthorne av  
 " Anna (wid Michl) h24 (ss) Forest av  
 " Christine (wid Lewis) h8169 Anthony Wayne  
 " Georgietta tchr r172 E McMillan  
 " Helen opr Murray's Beauty Salon r Cheviot  
 " Jacob L (Laurette K) clk PO h3321 Epworth  
 " Louise pocket tacker A Nash Co h3005 Glendora av  
 " Ruth C clk Woolworth's r Cheviot  
 " Hageman see also Hageman  
 " Amelia D (wid Frank) h3075 Vermont av  
 " Gordon baker Fischer Bakery r2603 Cook  
 " Margt Mrs h418 Klotter av  
 " Ruth E sten Old Style Foods Inc r3075 Vermont  
 " Wm F (Edna) h2603 Cook  
 " Wm F jr emp Fischer Bakery r2603 Cook  
 " Hagen see also Hagen and Hogen  
 " Benj porter Fair Store Co r Dayton Ky  
 " Clara (wid Robt M) h961 E McMillan apt 8  
**HAGAN CORPORATION OF PITTSBURGH, PA.**  
 " The L J Snodgrass Co Sales Agents, Combustion Control, 18 E 4th, R1101-06, Tels Main 0057-58-59  
 " Douglas E r3446 Brotherton rd  
 " Edwin P (Adeline M) coml rep Ohio Messenger & Telegraph Co h3221 Lookout cir  
 " Grace beauty shop 7 E 5th R50 r Hamilton  
 " Jas R mgr Candlewax Smokeless Fuel Co r Ft Mitchell Ky  
 " John R (Helen M) carp h2475 Gate  
 " Linda waiter Mrs Alberta Singleton r Norwood  
 " Myrtle supvr NYA r2339 Park av  
 " Sophie r StLeger Flats apt 53  
 " T formn J H Day Co r Cheviot  
 " Timothy H (Ocollea) lab h3419 Cardiff av  
 " Wm r404 Smith  
 " Wm C inspr U S Bur of A 1 r2805 Euclid av  
 " Hagans Ellsha M (Eliza M) h3660 Willsire av  
 " Jas A student r3771 Aylesboro av  
 " Lillian M Mrs h15 Mercer  
 " Loraine waiter Wm C Ferguson r929 Nassau  
 " Marcellus J (Esther J) dept supvr h3771 Aylesboro av  
 " Saml cook Pearl Turner r929 Nassau  
 " Saml L (Helen) lawyer 3650 Willsire av h do  
 " Hagarty see also Hagerty and Haggerty  
 " Danl M (Elsie) policemn h212 W Liberty  
 " John C h1716 Hanfield  
 " John C jr (Florence) clk Albert E Koeninger r1716 Hanfield  
 " Hagat John A (Pauline) div mgr Goodrich Silver-town Stores h3265 Glendora av apt 2  
 " Hagedorn Alf J (Anna M) slsmn E I duPont de Nemours & Co h3412 North Club Crest av  
 " Bernard H (Philomena) mach h4989 Western Hills av  
 " Carrie (wid Fred) h3641 Besuden ct  
 " Carrie H nurse 3641 Besuden ct r do  
 " Cath (wid Geo L) h1821 Rutland av  
 " Cath A sten r1821 Rutland av  
 " Chas A cash A E Aub & Co r StBernard  
 " Chas F r1714 Elm  
 " Chas G (Erna M) prs fdr h2120 Stonewall  
 " Clyde emp Mills Restr r Newport Ky  
 " Clyde H (Julia) cash Natl Biscuit Co h451 Ludlow av apt 117  
 " Cynthia forwn COMCo r Covington Ky  
 " E J (M Ruth) clk P&GCo r Ft Mitchell Ky  
 " Edw A emp Coca-Cola Btlg Wks Co r Lockland  
 " Edw G rec clk Am Type Founders Sls Corp r Covington Ky  
 " Edw H (Kate) clk h3334 Bishop  
 " Eliz M (wid Wm) h368 W 71st  
 " Ethel r2641 Fenton av  
 " Everett C mail carrier PO r RD 6 Hammel av  
 " Fred J chemist Louis G Robinson Laboratories r Newport Ky  
 " Geo W clk Jos T Ryerson & Son Inc r1821 Rutland av  
 " Harry F (Edna H) acct h3600 Mooney av  
 " Henry B (Magdalen) h2268 Eastern av  
 " Howard (Nancy) slsmn A G Schwab & Sons h 520 Hale av apt 204  
 " Janet priv sec Allen & Allen r Covington Ky  
 " Jos P (Alice C) mach opr Western Paper Gds Co h1876 Central pkwy apt 504B  
 " Jos W (Virginia) asst purch apt Industrial Finishes Div h6244 Fairhurst av  
 " Josephine (wid Wm H) h950 Oakland av  
 " Julia A (wid Geo) r1639 Marlowe av  
 " Leonard hlpr Keith S Kleespies r Mt Healthy  
 " Mary (wid Chas) r1908 Pleasant  
 " Matilda D r3641 Besuden ct  
 " Paul page Pub Library r4346 Tower av  
 " Ralph W ins apt r1821 Rutland av  
 " Richd W r950 Oakland av  
 " Robt ofc boy S-SCO r StBernard

## HAGEDORN

" Robt H (Blanche) baker Kroger's h1908 Pleasant  
 " Robt L student r950 Oakland av  
 " Ruth marker COMCo r368 W 71st  
 " Ruth E student r3600 Mooney av  
 " Stella tel opr Tri-State Distr Corp r Covington Ky  
 " Wm C reporter Cinti Post r Covington Ky  
 " Wm G h1639 Marlowe av  
 " Wm H (Eliz) interior decorator Glover P Lindsay & Co h469 Considine av  
 " Hagel Adolph W clk Gander Bros r3534 Warsaw  
 " Geo J mgr Cole & Crane Real Estate Trust r RD 1 Sharonville  
 " H Fred (Betty J) mgr Parkway Cafe h3537 Columbia pkwy  
 " John W (Alma M) florist h3908 Liston av  
 " Lee J mach h1923 Freeman av  
 " Luella r3534 Warsaw av  
 " Martin driver Gander Bros r3534 Warsaw av  
 " Rose (wid John) h3534 Warsaw av  
 " Hageman see also Hageman  
 " Alberta mach opr COMCo r Covington Ky  
 " Ann atndt Chronic Disease Hosp r Glendale  
 " Carl J (Naomi) restr 5060 Lower River rd r do  
 " Conrad (Ella) clk r205 W Elder  
 " David S mail carrier PO r4303 Hamilton av  
 " Eliz S r336 Bank  
 " Elmer fur opr Sloans Furriers Inc r Dayton Ky  
 " Elmer (Margt) lab r428 Reading rd  
 " Florence (wid Geo E) h4303 Hamilton av  
 " Frank fctywrk r6 W 9th  
 " Fred prsr M Berman & Son Inc r Bellevue Ky  
 " Fred A (Margt) boxwkr r918 Findlay  
 " Guy H h4219 Cherry  
 " Harry G (Eleanor O) slsmn h4202 Cherry  
 " Hazel D tel opr Netherland Plaza r Newport Ky  
 " Henry r County T B Sanatorium  
 " Jos (Kunigunda) r5060 Lower River rd  
 " Julia (wid Chas) clk A Grams & Son h915 Clark  
 " Laura (wid Wm) r428 Reading rd  
 " Lenore R clk r4501 Hector av  
 " Luella maid 3934 Leyman dr  
 " Lydia 2869 Grandin rd  
 " Mamie (wid Richd) r1316 Carolina av  
 " Oscar h1324 Pendleton  
 " Ralph (Marcella F) mach opr h312 W 71st  
 " Renna C h836 Bank  
 " Robt M (Ellen J) autos h4501 Hector av  
 " Robt P (Margt K) h1250 Bates av  
 " Rosemary emp Fontbonne r1324 Pendleton  
 " Vera clk Fashion Frocks Inc r1703 Race  
 " Virginia r4219 Cherry  
 " Wm H (Nettie S) diemkr IlSCO Copper Tube & Prod h5620 Prentice  
 " Hagemann Andrew C (Carrle) printer h1786 Westwood av  
 " Anna K Mrs h2978 Wardall av  
 " Carl F (Eileen M) sec Hagemann Glass Co h 3717 High Point av  
 " Ethel E clk LCTCO r1898 Queen City av  
 " Fred (Christine) buffer C-BL Div h2209 Gest  
 " Fred H pres Hagemann Glass Co r2978 Wardall  
 " Glass Co Fred H Hagemann pres Wm B Hagemann v-pres Carl F Hagemann sec Henry F Hagemann treas mfrs 818 Wade  
 " Henry F (Carrle) treas Hagemann Glass Co h 1557 Teakwood av  
 " Henry T (Matilda; Fairmount Auto Service) h 3714 Warsaw av  
 " Herman R (Sallie) glasswkr h2954 Wardall av  
 " Herman R jr (Bernadine) driver City Div Waste Colln h3100 Ruth av  
 " Mary (wid Andrew) h1898 Queen City av  
 " Ralph A (Violet S) elev opr h208 E 13th apt 5  
 " Raymond (Margt) lab h1960 Queen City av  
 " Rudolph (Margt) h121 Piedmont av  
 " Ruth r2978 Wardall av  
 " Wm B (Edna) v-pres Hagemann Glass Co h2325 Harrison av  
 " Hagemeler Fritz W (Louise) kennel asst Arth R Theobald h2841 Cortelyou pl  
 " Harry C (Hilda) formn h545 East Epworth av  
 " Nell A tchr UofC r545 East Epworth av  
 " Rosemary Mrs clk Standard Historical Society Inc r4666 Rapid Run pk  
 " Wm C (Sophia) lab Spring Grove Cemetery h 545 East Epworth av  
 " Hagemeyer Anthony r1631 Iliff av  
 " Caroline hsekpr 1330 Michigan av  
 " Chas P (Maude S) h248 Ludlow av  
 " Clifford W (Edythe C) pres Hagemeyer Lumber Co r Wyoming  
 " Edythe C Mrs v-pres Hagemeyer Lumber Co r Wyoming  
 " Eliz C tchr Hughes Hi Sch r248 Ludlow av  
 " John F (Ida) sta eng h3481 Eranston av  
 " Josephine nurse r25 E University av  
 " Louis (Kath) insnr h4057 Runnymede av  
**HAGEMeyer LUMBER Co, Clifford W Hagemeyer Pres, Mrs Edythe C Hagemeyer V-Pres, Yellow and White Pine, Hardwood Lumber, Dimension Wood Parts and West Coast Products 913 Second Natl Bank Bldg, Tels Cherry 1056-1057**  
 " Martha slswn McAlpin Co r1631 Iliff av  
 " Wayne ydmn Producers Co-Operative Commission Assn h4003 Colerain av

## Hagen see also Hagan

" Addie M (wid John) h2106 Sassafras  
 " Alf mech B & J Jacobs Co r7426 Werner  
 " Anna (wid Anthony) emp Mid-West Tob Co r 1719 Harrison av  
 " Aug H (Mary) lab Spring Grove Cemetery h 4235 Mad Anthony  
 " Balbina B (wid Jos) h4395 Badgley av  
 " Barbara (wid Isadore) h1019 Gilsey av  
 " Bernard (Viola) h1721 Sycamore  
 " Betty (wid Henry) r1432 Race  
 " Carl C (Anna) mach h1558 Tremont  
 " Chas (Agnes) porter h rear 309 Boal  
 " Chas totar r3513 Hudson av  
 " Chas D (Elsie) clk h2524 Cook  
 " Delores J student r2524 Cook  
 " Edwin I (Eliz W) teller Central Trust Co r Deer Park  
 " Flora M sten r1206 Sassafras  
 " Fred (Dorothy) mach Mack Shirt Corp h2269 Quebec rd  
 " Geo (Rebecca) lab h1423 Pleasant  
 " Geo E spl agt Penn Mut Life Ins Co r1007 Sunset  
 " Geo W asst sec South East Joslyn Co r Silver-ton  
 " Geo W (Marguerite E) radios 513 Findlay h2101 Harrison av apt 9  
 " Gilbert A plshr r3433 Hazelwood av  
 " Harry H (Martha) strenn Sayers & Scovill Co h1042 Fairbanks av  
 " Henry emp Cinti Sanitarium r5642 Hamilton av  
 " Herman H (Edith) clk Wm J Weismueller h 1558 Elm  
 " Irvin (Margt) mach h3163 Celeron av  
 " J Stewart (Kath H) phys 17 E 8th 2d fl h2650 Burnet av  
 " J Stewart jr (Phyllis) phys 2914 Vine h593 Howell av  
 " Jas (Margt) lab h821 Kenyon av  
 " Jas pntr h207 W 15th apt 4  
 " John (Bertha E) pntr h3433 Hazelwood av  
 " John A (Emily M) slsmn Beatrice Army Co h 3280 Montana av  
 " John F clk John L Thinner r3433 Hazelwood av  
 " Lawrence (Helen) servicemn h1324 Elam  
 " Lawrence W roofer 1206 Sassafras r do  
 " Leonard I (Marle) formn Cinti Adv Prod Co h 2832 Cortelyou pl  
 " LeRoy J (Helen) clk h4106 Maple dr  
 " Loretta beauty shop 4 W Elder and 2631 Vine r3706 Wilson av  
 " Louise (wid John) h3513 Hudson av  
 " Margt (wid Geo) r1007 Sunset av  
 " Margt (wid John) r1537 Tremont  
 " Marle r1019 Wells  
 " Marie (wid Arth) r3033 Boudinot av  
 " Martin (Daisy D) paperhng h2819 Colerain av  
 " Martin J (Loretta) maintenancemn h4260 Colerain av  
 " Milton B (Mary L) purch agt Norwood Sash & Door Mfg Co h3530 Madison Park av  
 " Nicholas W (Ida M) mach h4320 Broadway av  
 " Otto (Virginia) plmbr Peter R Hollander r Mt Healthy  
 " Rose Mrs clnr Cinti Club r1209 Republic  
 " Spencer (Eliz M) phys 2914 Vine h3484 Principle av  
 " Theo formn J H Day Co r Cheviot  
 " Victor H (Ella C) slsmn h4061 Beechwood av  
 " Viola L maid SeMary's Hosp r1206 Sassafras  
 " Violet H student r1558 Tremont  
 " Virginia mach opr COMCo r Mt Healthy  
 " Wm A (Laura) mech B & J Jacobs Co h3706 Wilson av  
 " Wm F (Augusta) sheet metal wkr h3720 Marburg av  
 " Wm L (Alma) adjuster Singer Sew Mach Co h1475 Weigold av  
 " Xavier W clk RyMS r Norwood  
 " & Hackmann Sales Co (Lawrence F Hackmann) mfrs agts 4 W 7th 5th fl  
 " Hageneyer Minnie cook 3560 Washington av  
 " Hagenhoff Eliz (wid Geo) r125 Gage  
 " Geo H ship clk Bauer Bros Mfg Co h884 Beech  
 " Gertrude cigarmkr Lucke Import Cigar Co r3406 W 3th  
 " Ralph H printer h1910 Highland av  
 " Hagenseker David hlpr VC&S Co r Covington Ky  
 " Wilbert H fountainboy Shillito's r Covington Ky  
 " Wm jwlr Whitehouse Bros r Covington Ky  
 " Hagerty Edw A purch agt Wm Powell Co r Cheviot  
 " Hager Ada maid 3555 Holly la  
 " Clarence lab Cinti Union Term r Mt Healthy  
 " Clarence roofer Cinti Union Term r Mt Healthy  
 " Clyde I (Alice) clk Checker Store r Norwood  
 " D Milton jr (Helen R) slsmn h3306 Lookout cir  
 " Frank emp WHCo r1325 Race  
 " Gerald E (Alberta) personnell supvr Allis-Chalmers Mfg Co h4155 Allendale dr apt 7  
 " Grace Mrs r3588 Mooney av  
 " Jas S (Marie) pntr 1805 Sycamore h do  
 " Jos C (Aline) slsmn h1137 Olivia la  
 " Lawrence slsmn r2315 Ohio av  
 " Louis G (Ruby) buffer h2342 Kenton  
 " M slsmn h914 Race apt 3  
 " M Cath (wid Wm) h534 Klotter av  
 " Martha h2134 Alpine pl  
 " Pearl lab Cinti Union Term r Mt Healthy

- HAGER  
 " R Wm (Cath) h1341 Broadway  
 " Robt (Dohney B) carp r6 E 9th  
 " Robt slsmn S-SCO r Columbus  
 " Robt N acct Haydock Lamson & Co r Indian Hill  
 " Steven E (Eliz C) br mgr I L Greenwald Inc h2373 Wheeler  
 " Theresa smstrs Louis Levine & Sons r4128 W 8th  
 " Thurston elev opr Netherland Plaza r Melbourne Ky  
 " Wm B h19 E Daniels  
 Hagerdorn Benj hpr r6048 Montgomery pike  
 " Carolyn Indrywkr r6048 Montgomery pike  
 " Mary r6048 Montgomery pike  
 " Mary (wid Geo) h6048 Montgomery pike  
 Hagerman Alice clk Pub Library r Wyoming  
 " Edw B (Myrtis) lab h718 W 4th  
 " Viola L (wid Marion) cash Provident Mut Life Ins Co h1010 Cross la apt 21  
 Hagerty see also Hagarty and Haggerty  
 " Bridget (wid Timothy) r3626 Barberr av  
 " Chas (Mary E) asst chf dep County Recorder r Norwood  
 " Danl r1653 Blue Rock  
 " Fannie M h3619 Bellecrest av  
 " Irene nurse City Bd of Health r805 Elberson av  
 " Isabel (Alice & Isabel Beauty Shop) r Amelia  
 " John clk Lever Bros r Norwood  
 " John J asst storekpr Pullman Co r Covedale  
 " John M lawyer 1524 Chapel h do  
 " Jos (Mary) clk NYCSystem h4 W 14th apt 4  
 " Jos (Eva) mach h862 Ridgeway av  
 " Jos A r1524 Chapel  
 " Jos C checker Pullman Co r2277 Spring Grove  
 " Lillian L ofc sec H A Nunlist & H E Frolicher r1524 Chapel  
 " Margt h12 LeRoy ct  
 " Miriam J compt opr CG&ECO r Norwood  
 " Neal clk Bimel Co r1701 Sycamore apt 8  
 " Robt A clk F D Lawrence Elec Co r Norwood  
 " Timothy (Dorothy A) stmftr h1821 Vine  
 " Wm C (Rose) h1622 Dudley  
 Haggard Clarence T (Elvira J) h3256 Woodford  
 " Clifton T car washer CG&ECO r Newport Ky  
 " Edw (Allie) h3943 Spring Grove av  
 " Ellen (wid A J) r203 E 8th apt 3  
 " Elvira J Mrs beauty shop 5933 Ridge av r Norwood  
 " Eug (Louise A) janitor h278 Oakmont  
 " Isabelle r Cinti Club  
 " John C (Verda E) pntr h121 64th  
 " Lowell L (Cecilia M) h245 Mystic av  
 " Luther lab JDCo r RD 1 Lockland  
 " Minnie (wid Thos) r5423 Laconia av  
 " Robt L clk Southern Ry System r Ludlow Ky  
 " Ray M (Jean) mach opr h483 Rosemont av  
 " Russell G (Vinnie) lab h916 Clark  
 " Sterling porter Pullman Co r Covington Ky  
 Haggart Harry H (Jessie J) phys 920 Carew Tower h3243 Observatory av  
 Haggenschneider Herbert brewer r4145 Hamilton  
 Haggerty see also Hagarty and Hagerty  
 " Andrew A (Stella) mach h3329 Ibsen av  
 " Arth shoe shiner Ohio Hat Wks r623 W 7th  
 " Chas driver r403 Dorchester av  
 " Clifford B (Luella) linemn CG&ECO h2024 Eastern av  
 " Dolores (wid Edw) r4923 Ralph av  
 " Edw B lieut City Fire Dept r4511 Carnation av  
 " Elmer J (Clarice) clo cmt h743 Clanova dr  
 " Frank W ckr Gibson Art Co r Covington Ky  
 " Harry (Kate) h1805 Central av apt 5  
 " Harry E clk PO r Amelia  
 " Harry L r2024 Eastern av  
 " Howard H (Gertrude) dep Hamilton County Dog Pound h2247 Strafford av  
 " John reliefmn Carew Tower Garage r710 E McMillan  
 " John F (Margt F) r1540 Ruth av  
 " John P r2024 Eastern av  
 " John T clk r469 Commercial sq  
 " Jos C clk r469 Commercial sq  
 " Josephine (wid Patk) h2277 Spring Grove av  
 " Maicie (wid Wm) h3197 Griest av  
 " Margt (wid Danl) h469 Commercial sq  
 " Margt M emp Pontbonne r469 Commercial sq  
 " Marie A pkr r2277 Spring Grove av  
 " Mary maid 4009 Red Bud av  
 " Mary (wid Benj) h1625 Rosemont av  
 " Mary I padder LCTCo r1232 Purcell av  
 " Mary L dishwasher John Mullane Co r Southgate Ky  
 " Patk J car inspr r2277 Spring Grove av  
 " Ralph C (Louise) lab h4801 Barrow av  
 " Robt J clk Wilson Paint Co h403 Dorchester av  
 " Stella M sten The Fry Bros Co r3329 Ibsen av  
 " Thos M wchmn NYCSystem h401 Warner  
 " Timothy S (Mary M) slsmn Melvin Sup Co h1723 1st av  
 " Wm J r1443 Walnut  
 Haggis Louise Mrs asst mgr Chic Beauty Salon r1664 Westmoreland av  
 Hagin Hart (Betty) slsmn W E Hutton & Co r Covington Ky  
 Haglage Harry O auditor Hotel Metropole r Bellevue Ky  
 " Robt J (Mary J) acct Thos E Wood r Covington Ky  
 " Ruth J typist WHCo r Bellevue Ky  
 " Walter R inst atndt CG&ECO r Columbia Park  
 Haglege Rita sten Cinti Scientific Co r Bellevue Ky  
 Haglund John r1351 Pendleton  
 Hagmann see also Hageman  
 " Carrie smstrs r1706 Lang  
 " John P cash Sou Ry System r Norwood  
 " Minnie (wid Jacob) r1706 Lang  
 Hagner Carl fctywkr r222 Lyon  
 " Chas P Jr (Margt; Gebauer & Hagner) r Golf Manor  
 " Chas P (Sophie) meats 105 E Court h155 E McMillan  
 " E Henry (Helen R) asst trust officer 5th 3d Un Tr Co h1560 Stanford dr  
 " Eliz mach opr M Berman & Son Inc r Anna Louise Inn  
 " Fred (Hildagarde) carp h620 Probasco  
 " Hulda teoh Bethesda Hosp r619 Oak  
 Hague Albert J mach r2484 Riverside dr  
 " Alma emp Stanley Spragens r Norwood  
 " Arth (Kate) whsemn h2484 Riverside dr  
 " Clyde W (Myrtis V) contactmn Venable-Brown Co Inc h235 Albion pl  
 " Jack B ins agt Natl Accident & Health Ins Co r2235 Frances la  
 " John L (Ann R) investigator State Industrial Comm h3130 Kinmont  
 " Vincent (Grace) barber 3569 Columbia pkwy h do  
 " Violet r2235 Francis la  
 " Wayne (Annette) lab h3429 McHenry av  
 Hagy Gray W (Corinne) orderly County T B Sanatorium h3619 Warsaw av  
 " Harry (Loretta) pntr h3637 Glenway av  
 Hahn John (Kath) sheet metal wkr h654 Steiner  
 " Kath Himgmkr A Nash Co r654 Steiner  
 " Nicholas (Eliz) lab h1819 Race  
 Hahn Almer r6000 Kellogg av  
 " Adelaide beauty shop 104 W 4th R607 r904 Enright av  
 " Adeline (wid Jos) h904 Enright av  
 " Adolph (Mamie) pntr h1019 Straight  
 " Albert h1015 Rutledge  
 " Albert (The Parkland Grill)  
 " Albert lab h419 W McMicken av  
 " Albion T mailer Cinti Times-Star Co  
 " Alverta beauty shop 2313 Victor r do  
 " Anna (wid Leonard) h1510 Elm  
 " Anna Mrs h2864 Riverside dr  
 " Anna C bkpr F W Woolworth Co r Norwood  
 " Anthony jr atndt r2864 Riverside dr  
 " Anthony G jr fctywkr Sport Products Inc r Erlanger Ky  
 " Anthony H bus opr CG&ECO r Erlanger Ky  
 " Benj r County T B Sanatorium  
 " Benj (Hahn & Edwards) r700 Freeman av  
 " Benj G (Lillian L) h6115 Ridge av  
 " Bernard H (Virgilee) elec contr 3132 Mapleleaf av h do  
 " Bertha (wid Geo) h124 Eldorado av  
 " Betty J clk P&GCo r Cheviot  
 " Blanche M (Kunkel) bkpr Blue & Gray Trans Co r Covington Ky  
 " C Regina ofc sec Kroger's r Ft Mitchell Ky  
 " Chas clk Jos M Lammert  
 " Chas mech Indian Motor Sales Co r3207 Vine  
 " Chas C mldr r270 Carrel  
 " Chas E (Merle) h1723 Pleasant  
 " Chas E (Mary) slsmn h3715 Michigan av  
 " Chas H fornm Sullivan Printing Works Co r Covington Ky  
 " Chas H (Carrie) servicemn Bimel Co h516 Orient  
 " Clifford H cond CG&ECO r Covington Ky  
 " Constance A asst dept mgr Pogue's r3426 Whitfield av  
 " Dorothy H clk Louis G Freeman Co r Bridge-town  
 " Edna film inspr Loew's Inc r2309 Vine  
 " Edna (wid Jonas) r3362 Reading rd apt 47  
 " Edw L film opr Paramount Theatre r Cheviot  
 " Edw T sub sta opr CG&ECO r Rosedale Ky  
 " Ellsworth U (Mary K) leatherwkr Schell Leather Gds Co h1225 Sunset av  
 " Elmer F mech Standard Oil Co r Cheviot  
 " Emeran E student r3041 Verdin av  
 " Emil (Hannah) phys 3532 Reading rd apt 4 h do  
 " Emma utilitywkr Gibson Art Co r2903 Warsaw  
 " Emma H (wid John) cigarmkr Michl Ibold Inc h1626 Potter pl  
 " Ezelda L nurse 6115 Ridge av r do  
 " Florence I mgr Robt J Cresap Estate h3041 Beekman  
 " Forest E (O Marie) fctywkr Sherbrook Distr Co h204 W 8th apt 4  
 " Frances sten r1734 Hanfield  
 " Frank G vet h423 Probasco apt 6  
 " Frank J mech Bossert Machine Co h1734 Hanfield  
 " Fred film opr Albee RKO Theatre r Cheviot  
 " G Edw clk r124 Eldorado av  
 " Garland r739 Betula av  
 " Geo driver Brueneman Coal Co r Newtonsville  
 HAHN  
 " Geo C groundsmn CG&ECO r1128 Race  
 " Geo E (Alice) janitor Maureen Apts h1385 Burdett av apt 17  
 " Geo S (Alma F) advmn P&GCo r Lebanon  
 " Geo W folder opr Johnson & Hardin Co r Covington Ky  
 " Harold H r1521 Blue Rock  
 " Helen A cartonwkr SBCo r5114 Kenwood rd  
 " Henrietta tehr r338 Hearne av  
 " Henry (Lydia) r2313 Victor  
 " Henry H cond CG&ECO r Covington Ky  
 " Herbert L (Antoinette) teller Cent Tr Co h3535 Stacey av  
 " Hilda H maid 2910 Ruehlmann pl  
 " John H (Julia; Eastern Hills Floor Covering Co) h3426 Whitfield av  
 HAHN JOHN R (Virginia F; Dolle, O'Donnell & Cash), Attorney-at-Law 3712-17 Carew Tower, Tels Main 2602-03, h6866 Elwynne dr (Silver-ton), Tel Jefferson 1450  
 " John W (Hermira M) pres-treas M Rosenthal Co h1934 Northcutt av  
 " Jos J (Eliz S) h365 Purcell av  
 " Jos P (Alma O) pntr h3214 Lehman rd  
 " Julius (Leah) slsmn h980 Dana apt 2  
 " Julius (Elsa) v-pres Spritz Clothing Co h739 Betula av  
 " Kath h942 Morris  
 " Lee (Hahn & Edwards)  
 " Lee (Doris) prsr Hyde Park A-1 Clnrs  
 " Letman C (Dorothy) driver h rear 1033 Straight  
 " Leonard B (Mildred) mgr Harold D VanCamp h3309 Price av  
 " Leonard G (Anna F) frt traf agt Union Pac RR h3041 Verdin av  
 " Leroy S (Evelynn) co-op clk CG&ECO h3473 Brookline av  
 " Leslie driver French-Bauer Inc r Madeira  
 " Lester E twister Grippo Cone & Pretzel Co r2739 Wagner  
 " Lewis mech Met Motor Co r Bellevue Ky  
 " Lillian L Mrs beauty shop 6113 Ridge av r6115 do  
 " Linda r1015 Rutledge  
 " Louis (Margt) sec Butchers' Hide Assn h1638 Robinson cir  
 " Louis (Anna) stage hd h412 Main apt 11  
 " Louis tool appr D T Williams Valve Co r Norwood  
 " Louis A dir Fillmore Music House h2528 Montana av  
 " Louis C electn Albee RKO Theatre r Cleves  
 " Louis H mill opr J H Day Co r Erlanger Ky  
 " Louise S (wid Leroy) restr 643 Oak h2803 Gilbert av apt 4  
 " Margt (wid Wm) r409 Renner  
 " Margarie wrapper Shillito's r2936 Colerain av  
 " Marie J clk CG&ECO r Covington Ky  
 " Marlon L clk W & S Life Ins Co r3535 Stacey  
 " Martin P (Margt M) clk Greyhound Term h2320 Jefferson av  
 " Mary (wid Dave) h270 Carrel  
 " Mary D mus thvr 522 Elm r2817 Urwiler av  
 " Mary J bkpr Howard R Burgess r Ft Mitchell Ky  
 " Mary M janitor UCLBldg r5923 Kellogg av  
 " Maude (wid John) r419 W McMicken av  
 " Melvin (Myrtle) auto mech r1436 Walnut  
 " Mildred L Mrs shoewkr Krippendorf-Dittmann Co r1510 Elm  
 " Mildred M dept mgr Pogue's h565 Purcell av  
 " Minnie (wid Frank) smstrs h2134 Turner  
 " Myron B adv 7 W 6th R403 h338 Hearne av  
 " Nate r226 Hearne av  
 " Pauline nurse Bethesda Hosp r614 June  
 " Pearl asst supvr r270 Carrel  
 " Peter (Fern) h758 Wells  
 " Phillip J (Glady's) teleg opr WUTCo h2936 Colerain  
 " Phillip O (Margt) hse wchmn City Fire Dept h1074 Rachel  
 " Ralph r758 Wells  
 " Raymond J prsfr Hennegan Co r565 Purcell av  
 " Raymond O leatherwkr Schell Leather Gds Co r RD 12  
 " Robt A laboratory asst r1521 Blue Rock  
 " Robt E (Rose) pkr h1226 Bates av  
 " Roger B (Marie E) litbog Hennegan Co r3526 Evanston av  
 " Rose B r1808 Vine  
 " Rose B r3207 Vine  
 " Rose M (wid Aaron) h3444 Fernside pl  
 " Royce L lab h3908 Feemster apt 1  
 " Rudolph M slsmn A H Pugh Printing Co r Norwood  
 " Saml E (Vivian) tmkpr h264 Klotter av  
 " Stanley (Irma) crane opr h5326 Eastern av  
 " Theo jr musician r2528 Montana av  
 " Tillie r2528 Montana av  
 " Virgil L (Marie P) restr 915 Central av and 144 W 6th r3456 Woodburn av  
 " Virginia L emp Wm Koehl Co r Cheviot  
 " Virginia R student r3426 Whitfield av  
 " Vivian J Mrs r21 65th  
 " W Oliver (Mary) h5923 Kellogg av  
 " Walter E (Louise I) musician r4382 Innes av  
 " Wilbur h1122 Elm  
 " Willard clk A & P Food Stores r2313 Victor

## HAHN

" Wm (Emelle) h3151 Sunshine av  
 " Wm slsmn Leonard E Rowland r Covington Ky  
 " Wm F (Julia) pipeftr h1521 Blue Rock  
 " Wm J (Sarah) bartndr Harry C Eggers h938  
 Armory av  
 " Wm J mach r1521 Blue Rock  
 " Wm N (Geno) clnr City Water Wks h167 Rens-  
 lar av  
 " Wm O lab h1559 Pleasant  
 " Wm P (Mildred) pdlr h2011 Linn  
 " Wm S slsmn Big Store Co r Norwood  
 " Wm W (Kath C) meat ctr h1788 Drenan av  
 " & Edwards (Lee and Benj Hahn) 700 Freeman  
 Hahne Geo r5155 Eastern av  
 " Kath Y Mrs h5500 Bosworth pl apt 1  
 Hahnel Ethel P maid Alms Hotel r2600 Woodburn  
 " Geo A clk City Div Pub Relief r1009 Under-  
 wood pl  
 " Howard asst buyer Mabley's r Ft Thomas Ky  
 " John P frt hndlr Sou Ry Sys r Newport Ky  
 Hahneman Wm G (Angeline) real est editor Cinti  
 Post h1851 Josephine  
 Hahnemann Cath (wid Henry) h2140 Loth  
 " John elev opr r2140 Loth  
 " Marie clk r2140 Loth  
 " Robt inspr H C Nutting Co r Covedale  
 Haib Jos (Stella) r31 Garfield pl  
 Halden Ignaz cabtkr 12 W McMicken av h do  
 Haidle Frieda (wid Frank) h1915 Auburn av  
 " Robt F W store rm YMCA r1915 Auburn av  
 Haiduk Edw (Agnes) carp h1153 Homeside av  
 Haig A E traf mgr White Villa Gro r Ft Thomas  
 Ky  
 " Eliz labeler r3630 Linwood av  
 Haigh Emma L (wid Frank) h ws Winton rd 4 n  
 -4901  
 " Florence M nurse 625 Burbank r do  
 " John (Gertrude) carp h3077 Madison rd  
 " Louise corresponding sec Cinti Business Women's  
 Club r Norwood  
 " Wm W (Mary) hremn Fenton's h625 Burbank  
 " Willie A boorwn K Cafeteria r Ft Thomas Ky  
 Haight King L (Cath C) acct Cinti Bell Co h4023  
 Clifton av  
 Hail Elmer B (Netha E) arc welder J H Day Co  
 h682 Riddle rd  
 " Glenn clk r965 Clinton  
 " Jos M (Anna) h2315 Symmes  
 " Lela T (wid Harmon) h840 Clinton  
 " Nellie S (wid Elmer) r3601 Michigan av  
 " Noble (Rosella) hlpr Cinti General Hosp h2359  
 Boone  
 " Raymond (Alice) butcher r914 W 7th  
 " Sarah Mrs r2359 Boone  
 " Wm J porter Pogue's r Ludlow Ky  
 " Wilma J r682 Riddle rd  
 Haile see also Hule  
 " Clarence M (Augusta; J C Haile & Sons) h1025  
 Avondale av  
 " Dorothy E dancng tchr r1025 Avondale av  
 " J C & Sons (John C, Clarence M and Ralph V  
 Haile) seeds 215 Walnut  
 " John C (John C Haile & Sons) r1025 Avondale  
 " R Gordon (Esther M) uphol 3616 Montgomery  
 rd h3733 Aylesboro av  
 " Ralph V (Mary M; J C Haile & Sons) h1247  
 Edwards rd  
 Halley Allyn (Alma) mech h4027 Hamilton av  
 apt 4  
 " Edw M sten Miss Valley Barge Line Co r5046  
 Colerain av  
 " Geo G (Hilda) sls eng h5046 Colerain av  
 " Willa M Mrs h404 Carlisle av  
 Hailstone Frank E (Jean R) engr C F Childs & Co  
 h1918 Lawn av  
 Halmerl Robt clk Henry Straus Co r North College  
 Hill  
 Hain Frank J (Carrie L) h2705 Hackberry  
 " Harry H (Frances M) h1513 Blair av  
 " Harris H (Norma) acct L H Willig & Co r Nor-  
 wood  
 Hainebach Jos notary 2135 Kindel av h do  
 Haines see also Haynes  
 " Alvin S clk CG&ECO r Mariemont  
 " Anna (wid Wm D) h3174 Harrison av  
 " Caleb clk Cinti News Co r3227 Lookout cir  
 " Chas v-pres Natl Heating Co r Covington Ky  
 " Chas E garagenn Taystee Bread Co r1906 Sut-  
 ton av  
 " Chas W h3326 Hackberry  
 " Clara C r1540 StLeger pl  
 " Delbert V (Margt L) platformmn CI&FCo h  
 2625 Eastern av  
 " Earl S (Nella) mach h4211 Ballard av  
 " Edna r1600 Vine  
 " Ella (wid Danl) rd W 15th apt 14  
 " Estle (Mildred; Haines Service Station) h1908  
 Sutton av  
 " Evan M (Rose M) custodian h4516 Lucerne av  
 " Fred A (Frances) clk RyMS h1245 Elsinore av  
 apt A1  
 " Grace r3174 Harrison av  
 " Harold E (Cath) sawyer h2621 Eastern av  
 " J Graham inspr Retail Credit Co r Milford  
 " Jas lab r747 W 9th  
 " Jean A clk F H Lawson Co r Covington Ky  
 " John B slsmn Electrolux Corp r RD 4 Loveland  
 " Jos r217 Woodward

## HAINES

" Lawrence E (Ruth E) clk County Treas r Marie-  
 mont  
 " Lawrence H clk r1316 Morten apt 303  
 " Louise ofc sec J S Drewry & Co r526 E 4th  
 apt 9  
 " M Lillian clk Chatfield Paper Corp r526 E 4th  
 apt 9  
 " Mark E (Evelyn R) mldr Recto Molded Prod  
 Inc h3737 Mt Vernon av  
 " Mary Mrs slsmn r1027 E McMillan apt 6  
 " Mary E nurse r2125 Main  
 " Mary L h526 E 4th apt 3  
 " Mary L clk CG&ECO r4316 Lucerne av  
 " Mattie Mrs baker Colonnade Co r Newport Ky  
 " Othel G clk RyMS h1316 Morten apt 303  
 " Paul T (Irene) formn E Kahn's Sons Co h3985  
 Glencross av  
 " Pauline nurse r2125 Main  
 " Rolla G (Ethelyn R) genl apt h1228 Laidlaw av  
 " Ruth E nurse Cinti General Hosp  
 " S Eug r49 Ferndale  
 " S W r521 Elm  
 " Stanley B (Claire C) car rep h1926 Emma pl  
 " Service Station (Estle Haines) 1908 Sutton av  
 " Thos R (Dorothy P) auto mech h4721 Stewart  
 " Virginia personal shopper Pogue's r3985 Glen-  
 cross av  
 " W A mgr Haines & Co r Canton  
 " Walter R (Flora) inspr h1718 Fairfax av  
 " Wesley driver r3227 Lookout cir  
 " Wm D USN r1312 Spring  
 " Wm H (Mabel) chemist Hilton-Davis Chemical  
 Co h3227 Lookout cir  
 " Willis W eng Pub Library r 7th  
 " & Co (W A Haines) publr's 331 Temple Bar  
 bldg  
 Hainey Aug N clk Rollman's r Covington Ky  
 " Bessie maid 173 E McMillan  
 " Wm M r1130 Draper  
 Hainkel Cecilia Mrs mach opr Mack Shirt Corp  
 r Covington Ky  
 Hainsworth Bruce A (Hazel) civ eng r1212 Pad-  
 dock Hills av  
 Hair E Porter (Grace G) formn Norwood Sash &  
 " Door Mfg Co h4776 Bloor av  
 " Robt M (Virginia; Cors, Scherer & Hair) r Mil-  
 ford  
 " Virginia Mrs r Chas Eisen  
 " W Albert (Myrtle) h4776 Bloor av  
 Haire John H h1111 Hopkins  
 Hainston Frank (Ida) h4029 Zachary  
 " Gertrude r831 Livingston  
 " Gertrude O restr 525 W 2d h do  
 " John (Bernice) lab h706 Carr  
 " Leo J lab r2015 Edison av  
 " Mattie Mrs maid r928 Richmond  
 Hais Chas F slsmn r318 Straight  
 " Elmer A (Vera M) slsmn h318 Straight  
 " Robt C (Frieda) meat ctr Schrage Bros h950  
 Fairbanks av  
 Haisch Anna L bndrywkr A H Pugh Printing Co  
 r Newport Ky  
 " Geneva (wid Grant) h600 E Pearl  
 Haischen Anthony dairwkr r1523 Republic  
 Haisley Allen G (Evelyn C) bus opr h1625 Llan-  
 fair  
 " Howard asst sexton Spring Grove Cemetery r  
 North College Hill  
 " R H h520 E 4th apt 4  
 Haislip Bertha M Mrs h1757 Dana av  
 " Clarence L (Bertha) mgr Edw A Kuertz h2804  
 Scioto  
 " John H bkpr r1757 Dana av  
 Halthcoat Rosa clk Alber's Super Mkts Inc r2504  
 Spring Grove av  
 Haitz Bernard P (Ethel) bartndr h1401 Pleasant  
 Hajek Adolph (Erna) hsemn Netherland Plaza h  
 604 Maple av  
 Hake Bertha L (wid Chas F) h3662 Forest Park  
 dr  
**HAKE DOROTHEA, Food Market Editor Cincin-  
 nati Enquirer, r3701 Erie av**  
 " Edw meat ctr Alber's Super Mkt r333 Lafayette  
 " Edw W (Corra; Hake Realty Co) h3325 Burnet  
 av apt 3  
 " Elmer C (Ludlow Mfg Co) r Park Hills Ky  
 " Fred E (Beta) mach h719 Dixmyth av  
 " Harold O sr clk CG&ECO r Bellevue Ky  
 " Harry student r rear 1124 Fort View pl  
**HAKE HARRY JR (Dorothy), Architect 2400 Gil-  
 bert av, Tels Woodburn 0280-0281, r Glendale,  
 Tel Princeton 7233**  
**HAKE HARRY SR (Minnie), Architect 2400 Gil-  
 bert av, Tels Woodburn 0280-0281, h3701 Erie  
 av, Tel East 5303**  
 " John r1283 Columbia pkwy  
 " Ralph R (Joy J) filling sta 4152 W 8th r1655  
 Llanfair  
 " Raymond E (Mary) hlpr Rybolt Htg Co h1132  
 Fort View pl  
 " Realty Co (Edw W Hake) bsmt 3305 Burnet av  
 " Virginia M compt opr Thiemann Bros r712 Dix-  
 myth av  
 " Walter T meat ctr Richd A Bowyer r712 Dix-  
 myth av  
 Hakes Alf E (Velma) swtchmn h2504 Chatham apt  
 5  
 " Florence r520 W Liberty

## Hakman see also Hackman

" Julian T (Henry T Korff) r456 E 5th  
 Hal Mfg Co (Henry A Lange) signs 806 Reakirt  
 bldg  
 Halaby Andrew (Arizona) slsmn Chester C Sud-  
 brack h1370 Myrtle av apt 5  
 " Andrew W (Beulah) slsmn Chester C Sudbrack  
 r1370 Myrtle av apt 5  
 " Edw K slsmn Chester C Sudbrack r1370 Myrtle  
 apt 5  
 Halaszyn Mary fctywkr r336 Hilton apt 2  
 " Michl clk r336 Milton apt 2  
 " Tecla r336 Milton apt 2  
 " Walter prsr Raymond H Hoetker r336 Milton  
 apt 2  
 Halbauer Milton ship clk Standard Pub Co r Belle-  
 vue Ky  
 Halberstadt G Thos (Mildred C) chemical eng  
 h7338 Parkdale av  
 Halbert Bessie r1305 Cutter  
 " Cornelius (Rose) barber 800 Armory av h1422  
 Baymiller  
 " Johnson mgr Cornelius Halbert r1305 Cutter  
 " Kath (wid John) h3635 Clarion av  
 " Lucy Mrs porter Julius Okrent Furn Co r522  
 W 7th  
 " Matilda (wid John) nurse h3400 Burnet av  
 " Saml chauf 2538 Hackberry apt 406  
 " Thos W (Cordelia) chauf h3050 Kerper av  
 " Wm lab Chas V Maescher & Co r1616 Dudley  
 " Wm P (Rebecca) barber and beauty shop 614  
 Mound h703 Kenyon av  
 Halbig Fredk J sten Canadian Natl Rys r1334  
 Franklin av  
 Halbleib Louise Mrs smstrs F Szwirschina h105 W  
 12th  
 Halbout Thelma maid r935 W 7th  
 Halbrach Ernestine clk r261 Wm H Taft rd  
 Halbrook Edw A emp Cinti Shaper Co r359 Lud-  
 low av  
 Halbsteln Bernard asst clinician UofC  
 Halcomb Glenn (Cynthia) driver h2032 Western  
**HALCOMB STEEL DIVISION, Crucible Steel Co  
 of America, Harry E Friedlein Mgr, 2900  
 Spring Grove av, Tel Kirby 3666**  
 Haldeman Bessie Mrs furn rms 16 Garfield pl  
 h do  
 " Wm S (Bessie) diemkr Goldsmith Metal Lath  
 Co h16 Garfield pl  
 Halderman Edw frt hndlr Sou Ry Sys r Newport  
 Ky  
 " Everett C cash Union Central Garage r Newport  
 Ky  
 " Jenna alterationwn Gldking Co r Covington Ky  
 " Mona asst supvr Children's Hosp r Vincent Hall  
 Hale see also Haile  
 " Adelbert furn rms 520 Carlisle av h do  
 " Albert E (Constance C) installer h1163 Allen-  
 dale dr apt 1  
 " Alberta (wid Robt) h1051 W Liberty  
 " Alvie (Helen M) carp h3562 Columbia pkwy  
 " Alvin baker Rubel Bkg Co r RD 7  
 " Amelia F r rear 1111 Broadway  
 " Anna B (wid Jesse) mach opr h1920 Western  
 " Bessie A sten Acme Veneer & Lbr Co r5116  
 Ralph av  
 " Beverly br mgr Security Parking Corp r212 E  
 5th  
 " Boone h2709 Reading rd  
 " Brooke A dietary Bethesda Hosp r309 Kinsey  
 " Carlton W (Mary Y) office sec Sou Ry System  
 h5016 Ebersole av apt 2  
 " Cecil C clk CG&ECO r Middletown  
 " Celia r618 Jane  
 " Chas lab Schauble Foundry & Brass Wks Co  
 r Latonia Ky  
 " Charlotte V (wid Wm) r259 Avalon  
 " Christine asmblr C-BLDiv r4542 W Mitchell av  
 " Clara priv sec Shillito's r851 Wm H Taft rd  
 " Cleadieth mach Bock Mach Co r4542 W Mit-  
 chell av  
 " Cleveland r County T B Sanatorium  
 " Eastman car washer Stillpuss Gasoline & Oil Co  
 r613 W 7th  
 " Edw clk ByMS r Dayton Ky  
 " Edw (Ludemia) lab r429 Clark  
 " Eliz h746 Hand av  
 " Elmer S clk CG&ECO r Ludlow Ky  
 " Elwood C (Lora) r2616 Kemper la  
 " Emma dietary Bethesda Hosp r309 Kinsey av  
 " Ethel maid Bethesda Hosp r1024 John  
 " Eug A (Grace) supvr h3407 Clifton av apt 13  
 " Eunice L Mrs pkr h4210 Brookside av  
 " Eva E candywkr Kroger's h656 June  
 " Florence J tchr r746 Hand av  
 " Francis E r3937 Columbia pkwy  
 " Frank (Mary L) h3202 Fredonia av apt 5  
 " Geo r18 Garfield pl  
 " Geo F linemn CG&ECO r Covington Ky  
 " Geo I service mgr Lou Bauer Jpc r318 Crestline  
 " Glenn (Naomi) slsmn r1809 Freeman av  
 " Gwendolyn M audit clk Sears Roebuck & Co r  
 6148 Fairway dr  
 " Harry (Daisy) lab h1203 Broadway  
 " Harry L (Cleok K) advertisingmn r152 W Mc-  
 Millan  
 " Harry L slsmn h2883 Harrison av apt A4  
 " Hazel B pantrywn Mrs Clara M Pressler r Cov-  
 ington Ky

## HALE

" Henry N (Cynthia A) h3062 O'Bryon  
 " Herbert hlpr City Div Waste Colln r3062 O'Bryon  
 " Irene r814 Oliver  
 " Irene G tchr r746 Hand av  
 " Jack slsmn Consumers Materials Co r Silverton  
 " Jas (Gertrude) pntr h1613 Central av  
 " Jas L (Pauline) clk City Div Pub Relief h3937  
 Columbia pkwy  
 " John waiter Frances Gokthagen  
 " John J (Lucille) caretkr Hamilton County Fair  
 Grounds h ws Anthony Wayne av n of 77th  
 " Jonas hlpr City Div Waste Colln r305 W 7th  
 " Justis Drug Co Chas G Foertmeyer pres Nicholas  
 J Blank v-pres Chas Ehlers sec-treas 9 W 3d  
 " Lillian office sec CG&ECO r Cold Springs Ky  
 " Lou slswn Kresge's r2531 Burnet av  
 " Louise M nurse Bethesda Hosp r619 Oak  
 " Lulu Mrs h2331 Burnet av apt 12  
 " Margt Mrs waiter Mrs Nora Redman r749 Barr  
 " Marie telautograph opr Cinti Retail Merch Cred  
 Bur Co r Covington Ky  
 " Marvin M (Christine) carp h4542 W Mitchell av  
 " Mary Mrs smstrs r1031 Clark  
 " Matthew E (May C) mach h6148 Fairway dr  
 " Nellie slswn Betty Maid r1798 Dreman av  
 " Orbin (Ruth) driver h1931 Western av  
 " Orlando clk RyMS r Dayton Ky  
 " Phyllis R asst sec Dayton Acme Co r2622 Vic-  
 tory pkwy apt 8  
 " Raymond (Elsie) meat ctr h525 Lincoln Park dr  
 " Raymond E clk Jones & Loughlin Steel Corp r  
 6148 Fairway dr  
 " Reba student nurse Good Samaritan Hosp  
 " Rena Mrs h rear 22 E McMicken av  
 " Robt E metal plshr h7 W 15th apt 6  
 " Roy M (Mabel) radio hpr 2823 Colerain av h  
 2825 do  
 " Sue beauty opr Mrs Leola T Schott r5116 Ralph  
 " Thos (Julia B) supvr h1543 Ambrose av  
 " V Clemon (Virginia) grinder h3830 Iberis av  
 " Walter D countermn Bob Jones Restrs Inc r407  
 Broadway  
 " Wm (Sadie) lab h2616 Kemper la  
 " Wm (Rose) slsmn r307 Broadway  
 " Wm A jr slsmn Eagle-Picher Lead Co r2805  
 Digby apt 4  
 " Wm E (Clara W) slsmn h1618 Sutton av  
 " Wm H (Mildred) slsmn Kimball Motor Co r128  
 W 7th  
 " Wm H solr Home Ins Co r Covington Ky  
 Halenkamp Dorothy office sec Bldg Material Cred  
 Assn Inc r Newport Ky  
 " Edw J slsmn Accounting Mach Exchange Co r  
 Newport Ky  
 Haler Rose r18 Garfield pl  
 Hales Geo W Indry 839 W 7th h do  
 " Jas B (Marceline) sec-treas Morton-Hales Co r  
 Southgate Ky  
 " Jos R jr (Edna E) pres Morton-Hales Co r Ft  
 Thomas Ky  
 Haley see also Healey and Healy  
 " Agnes A asst sec-treas Wimssett System Loan  
 Co r Ft Mitchell Ky  
 " Aldine Mrs cottage mother Children's Home r  
 5050 Madison rd  
 " Alf H (Ina) mach VC&SCO h2944 Sidney av  
 " Bentley (Esther) lab h210 Broadway  
 " Bruce (Esculean) fctywrk h6711 Lebanon  
 " Carrie (wid Thos) r417 Betts  
 " Chas barber Jos Gardner r439 W 6th  
 " Chas F (Minnie E) slsmn h426 Considine av  
 " Chas J (Naomi M) apt Mut Benefit Health &  
 Acctd Assn h1709 Blue Rock  
 " Edw F (Alice) city firemn h1053 Marshall av  
 " Edw M (Freda M) clk Ry Accessories Co h1207  
 Ryland av apt 2  
 " Emma Mrs r rear 1533 Vine  
 " Fannie r767 Carlisle av  
 " Foster W driver Blue & Gray Trans Co r Coving-  
 ton Ky  
 " Geo r703 W 9th  
 " Geo (Jessie) tchr h1211 Republic apt 14  
 " Geo W h2909 Gilbert av apt 25  
 " H B mach opr Cinti Ball Cranck Co r Loveland  
 " H R eng North Am Co's r Ft Mitchell Ky  
 " Hal lubrication mn Gilbert av Pontiac Co r  
 Lockland  
 " Henry H (Dorothy M; Hank's Service Station)  
 r5643 Montgomery pike  
 " Irvin electr CG&ECO r Lockland  
 " Isabel L prsr Capitol-Barg Dry Cng Co r1528  
 Dudley  
 " Jas (Annamae) lab h1015 Central av apt 3  
 " Jas (Beatrice) lab h2144 Western av  
 " Jas E (Cath M) dentist 612 Vine 2d fl h2536  
 Highland av  
 " Jas E (Anna M) lab h805 W 7th  
 " John r417 Betts  
 " John (Jean) pntr h4262 Williamson pl  
 " John A (Bessie) pntr h4141 Lakeman  
 " John J (Lena) pntr ATWCO h440 E 3d  
 " John J (Caroline A) sta atndt Hickey Tire &  
 Battery Sta h516 E 12th  
 " Jos (Hattie) furn rms 553 W 7th h do  
 " Jos F (Jane B) dist mgr Rath Packing Co h3520  
 Zinsle av  
 " Jos P (Margt) h1914 Vine

## HALEY

" Jos R (Hattie W) h3034 Kerper av  
 " Julia furn rms 452 E 5th h do  
 " Kathleen L nurse h3405 Telford apt 52  
 " Kathryn J clk SR&Co h29 W Daniel apt 3  
 " Lansing r553 W 7th  
 " Lanson R r3034 Kerper av  
 " Lawrence (Margie) asst mgr Uptown Theatre r  
 2126 Ohio av  
 " Leroy (Fannie) lab h938 Mound  
 " Mabel maid 4100 Rose Hill av  
 " Mary r1413 Freeman av  
 " Maurice D mech CG&ECO r Covington Ky  
 " Millard C formn CG&ECO r Erlanger Ky  
 " Nathaniel firemn HBCo r Covington Ky  
 " Nellie r rear 1533 Vine  
 " Oliver D driver CG&ECO r Covington Ky  
 " Orville T (Ruby) clo presser John Widmer h  
 2410 1/2 Iowa av  
 " Otis B formn Sherbrook Distr Co r Covington Ky  
 " Patk J r440 E 3d  
 " Priscilla (wid Geo) r6339 East Fork av  
 " Richd J (Della) porter Rathkamp Motor Service  
 Inc r3034 Kerper av  
 " Robt T groundsmn CG&ECO r Independence Ky  
 " Roger G (Alice) janitor h2212 Gilbert av apt 3  
 " Rose E nurse 29 W Daniels apt 3 r do  
 " Saml (Eliz) lab Hauser-Stander Tank Co h427  
 Wade  
 " Stanley (Nellie) lab h938 Mound  
 " Thelma I Mrs braider h3418 Ruther av  
 " Theresa r3533 Warsaw av  
 " Thos (Sally) lab h566 W 6th  
 " Thos J (Anne D) yd cond h4723 Loretta av  
 " Thos J jr mach Wm Powell Co r4723 Loretta av  
 " Thos P (Florence M) city firemn h3511 Kroger  
 " Virginia L emp Coca-Cola Btlg Wks Co r Mont-  
 fort Heights  
 " Virginia L Mrs radio artist WKRC r Monfort  
 Heights  
 " Virginia W smstrs Artistic Furn Mfg Co h2393  
 Kemper la apt 7  
 " Wm appr Chas K Lee r26 E Court  
 " Wm clk Dow Drug Co r Hotel Sterling  
 " Wm M (Frances) h1799 Wm H Taft rd  
 Halfarth Carl H (Eliz E) carp h638 State av  
 " Eliz E Mrs clk Chas B Blume h638 State av  
 Halfenberg Wm H (Pauline V) leatherwrk AOL  
 Co h2611 Linden  
 Halfhill Chas B (Otta) pntr l141 StGregory h do  
 " Lawrence slsmn Ohio Specialty Co r Covington  
 Ky  
 Halflin Geo distributor Hofmann & Walters r Er-  
 langer Ky  
 Halfmann Henry E (Bertha) mach h3133 Harvard  
 Halfpenny Harry r405 Broadway  
 Halfter Erick F (Irma R) truant officer r600 Rid-  
 dle rd  
 " Irma R Mrs typst Univ Cinti r600 Riddle rd  
 " Julius (Marie D) butcher h1656 Waverly av  
 Haliburton Ruby dmstr h103 Calhoun  
 Halihan Jos r110 W 15th  
 Halker Frank H (Anna) formn C-BLdiv h3068  
 Moosewood  
 " Harold F (Eileen C) buffer C-BLdiv h2214 Ra-  
 vine  
 " Leo buffer C-BLdiv r StBernard  
 " Raymond Rev asst pastor StLeo RC Church r  
 2573 StLeo pl  
 Halkins Betty J r727 W 9th  
 Hall Abbie S tchr h3418 Reading rd apt 19  
 " Albert (Elinor) plstr 1012 Grand av h do  
 " Albert porter Cinti Club r669 Melish av  
 " Albert L (Ethel M) asst office mgr CG&ECO h  
 4318 Simpson av  
 " Alex (Mathilda) h745 Richmond  
 " Alex r732 W 7th  
 " Alf (Savannah) h532 W 9th  
 " Alf J slsmn r2713 Alms pl  
 " Alice h530 E Pearl apt 3  
 " Alice slswn r1308 Race  
 " Alice Mrs mach opr h1202 Republic apt 7  
 " Alice G r3917 Borden  
 " Allen R (Loretta) eng WHC h3545 Zumstein av  
 " Alma K Mrs dental asst r1547 Dana av  
 " Alma M clk Ohio Truss Co r1137 Rossmore av  
 " Amelia (wid John I) h3648 Michigan av  
 " Ananies ydnn V E Montgomery Co r B&ORR  
 and Ludlow av  
 " Anna Mrs r1047 Mound  
 " Anna maid r947 W 7th  
 " Anna Mrs h1019 Ross av  
 " Anna (wid Hunter) r848 Barr  
 " Anna D clk CG&ECO r Middletown  
 " Anna L sten r1640 Gilsey av  
 " Anna M (wid Arth G) r531 Oliver  
 " Anna R slswn Shilhto's r Rosedale Ky  
 " Anna S (wid Edw C) h2853 Madison rd  
 " Annie P (wid Wm A) h4329 Erie av  
 " Apartments 520-24 Hale av  
 " Arch (Lula M) lab h716 Baymiller apt 4  
 " Arth lab h414 Chestnut  
 " Arth B (Cath) erecter ATWCO r2319 Victor  
 " Arth E (Lola Z) eng h2543 Woodburn av apt 39  
 " Arth L (Eliz) pntr h2302 Vine  
 " Arth S (Betty B) slsmn Armour & Co h3232  
 Royal pl  
 " Arth W (Frances S) plstr 1611 Glen Parker av  
 h do



## HALL

" Beadron (Amanda) janitor Drackett Prod Co h  
 2919 Eastern av  
 " Benj (Mary) sta firemn h711 Richmond  
 " Benj F (Hannah) barber 274 W McMicken av  
 h do  
 " Bert porter r669 Melish av  
 " Bertha Mrs r3740 Mead av  
 " Bertha (wid Donald) h510 Milton  
 " Bertha A (wid Donald) h514 Dandridge  
 " Bessie fctywrk Adler Co r1143 Dayton  
 " Bessie Mrs r414 David  
 " Bessie R r County TB Sanatorium  
 " Betty dental asst r2543 Woodburn av apt 39  
 " Betty S typst WPA r3400 Brookline av  
 " Brady (Mary) beauty shop 2816 Burnet av h  
 3026 Harvey av  
 " Byron C (Mary A) filling sta 3201 Madison rd  
 r RD 10 Box 405A  
 " C Finley firemn 5th 3d Un Tr Co r Norwood  
 " Cal (Beatrice) lab h1122 Lincoln av  
 " Carl cook Mrs Mollie B Stein  
 " Carlos (Edna M) hlpr Edw C Lewis h1927 West-  
 ern av  
 " Carrie S priv sec Lincoln Natl Bk r551 Grand  
 " Cath M waiter Woolworth's r2319 Victor  
 " Cecil emp Mills Restr r Covington Ky  
 HALL CECIL L (Archella), Certified Public Ac-  
 countant, Indiana; Also Attorney-at-Law 703  
 Provident Bank Bldg, Tel Cherry 4396, h1038  
 Kreis la, Tel Wabash 5187  
 " Cecil M clk RyMS r RD 4 Box 351  
 " Cecilia (wid Chas) h1330 Republic  
 " Chas (Fannie) h1214 Chapel  
 " Chas (Mattie) lab h774 W 5th  
 " Chas (Mary) lab r2135 Kindel av  
 " Chas mech Tri-State Distr Corp r217 Grant  
 " Chas (Lavinia) lab CG&ECO h1604 Mansfield  
 " Chas A (Nancy) buyer Western Elec Co h6623  
 Ravonal ct apt 3  
 " Chas A customersmn J S Bache & Co r Hotel  
 Sinton  
 " Chas C r204 W Mitchell av  
 " Chas E h5717 Peabody av  
 " Chas E (Hazel) lab h1417 Vine  
 " Chas G (Stella) trucker NYC System h508 E  
 12th  
 " Chas H inspr Stolle Corp r Covington Ky  
 " Chas H mach r1202 Republic apt 7  
 " Chas K (Bertha) mach hd Am Pumps Inc h2821  
 Sidney av  
 " Chas N (Kate H) boat capt h3610 Zumstein av  
 " Chas R h390 Hearne av  
 " Chas T (Beatrice A) pntr r32 Washington ter  
 " Chas W chemist r2348 Rohs  
 " Clair S (Evangeline) special traffic rep StLouis  
 San Francisco Ry h3413 Paxton av  
 " Clair S jr (Eliz A) slsmn Dominick & Dominick  
 h3581 Raymar blvd  
 " Clara maid h1530 Baymiller  
 " Clarence E (Bertha) prin opr F H Lawson Co h  
 680 Evans  
 " Clarence L (Melva L) plshr Brinkmeyer Electro  
 Plating Co h3015 Henshaw av  
 " Claude (Bessie) indrywrk h1152 Harrison av  
 " Claudia H (Mary) wtchmn Hill & Griffith Co r  
 900 State av  
 " Clinton (Bessie) barber Harold C Osborne h  
 315 Kilgour  
 " Clyde meter reader r RD 1 Franklin  
 " Clyde A (Frances K) tchr Hughes Hi Sch h4701  
 Highridge av  
 " Conrad vulcanizer True Tread Tire Co r616 Cut-  
 ter  
 " Cornell (Ruth) hsemn r3026 Gilbert av  
 " Creatie r940 W Court  
 " Daisy Mrs h1411 Pleasant  
 " Dallas T clk Standard Reporting Co r716 E Pearl  
 " David r756 W 4th  
 " David B r359 Resor av  
 " David K clk r2121 Burnet av  
 " Della (wid Geo) r983 Delhi av  
 " Dewey barber h321 W 14th  
 " Donald emp Cinti Metalcrafts Inc r219 Congress  
 " Donald C usher r510 Milton  
 " Donald S (Margt R) supvr h6441 Montgomery  
 pike apt 8  
 " Dora M waiter Netherland-Plaza r Norwood  
 " Dorothy r711 Richmond  
 " Dorothy Mrs nurse Wm C Schmidt h1562 St  
 Leger pl apt 11  
 " Dorothy E student r4410 Simpson av  
 " Dorothy K maid 1410 Herschel av  
 " Dorothy M r2719 Euclid av apt H

## HALL

" Dudley G mtrmn CG&ECo r Covington Ky  
 " Dwight H sub sta opr CG&ECo r Cold Springs Ky  
 " E Glenn (Ann) clk Alvey-Ferguson Co Inc h3502 Brotherton rd  
 " Earl r4230 Mad Anthony  
 " Earl G (Nettie) janitor Kilgour Sch h6705 Madison rd  
 " Earl W mach opr Prtg Machy Co r Dayton Ky  
 " Eddie M Mrs clk r Covington Ky  
 " Edgar A jr (Gladys D) mfrs agt 1816 First Natl Bank bldg h2210 Victory pkwy apt 3  
 " Edgar M (Helen G) h6138 Benneville apt 2  
 " Edith walter r615 Elm apt 3  
 " Edith L tel opr r3332 Reading rd apt 12  
 " Edna Mrs r1114 Homeside av  
 " Edna inspr r4016 Erie av  
 " Edna J Mrs r3551 Woodburn av  
 " Edw r County TB Sanatorium  
 " Edw (Ella) h1020 Gest  
 " Edw (Annie) lab h6156 Hillside av  
 " Edw (Ruth) lab r634 W 7th  
 " Edw A mach opr IlSCO Copper Tube & Prod r Madison Place  
 " Edw G (Fanny) mailer h2954 Sidney av  
 " Edw H (Louise B) formn O'Connell & Sweeney h1640 Gilsey av  
 " Edw M elev opr Netherland-Plaza r Ludlow Ky  
 " Edw P auto mech Chas P Hooper r217 Grant  
 " Edw V (Cary C) prsmn Gibson Art Co h4695 Rapid Run plke  
 " Edwin (Esther) slsmgr r2764 Eugene la  
 " Edwin S (Virginia V) slsmn Am Steel & Wire Co h2411 Satalaris av apt D1  
 " Effie (wid Robt) lndrs h511 Hickman av  
 " Eleanor clk Ficks Reed Co r1008 State av  
 " Eliz r1007 Freeman av  
 " Eliz (wid Frank) h2713 Alms pl  
 " Eliz (wid Henry) h1427 Main  
 " Eliz (wid John) h601 E Pearl  
 " Eliz B emp Gibson Art Co r Newport Ky  
 " Ellen W (wid Jos A) h3475 Holly av  
 " Ells lab F H Lawson Co r Hebran Ky  
 " Elmer shoeshiner Robt Hall r700 W 7th  
 " Elsie dietitian r3235 Harvey av  
 " Elza lab Cinti Union Term r Covington Ky  
 " Emma Mrs r527 Klotter av  
 " Emma A (wid Chas) h3685 Vine  
 " Emma E nurse 1137 Rossmore av r do  
 " Erma clk Colonial Press r Norwood  
 " Erma slsmn Shillito's r Glendale  
 " Ernest driver Commercial Motor Freight Inc r 2303 W 8th  
 " Ernest (Carrro) freight hldr h630 Carlisle av  
 " Estella E (wid E Kirtley) h8457 Burns av  
 " Esther sec Dr Julien E Benjamin r326 Erkenbrecher av  
 " Etta (wid Wm C) h6002 Bramble av  
 " Eula mald r908 Hopkins  
 " Evans jr clk Genl Elec Co r1 Leroy ct  
 " Everett W (Thelma R) head Indrymn Christ Hosp h2109 N Main apt 1  
 " F E r27 W 7th  
 " Fannie Mrs walter The Parkland Grill h6532 Lower River rd  
 " Fanny (wid Leander W) h814 Blair av apt 17  
 " Fernando C (Lola) slsmn h3521 Pembroke av  
 " Flora walter Putman Inc r2122 Alpine pl  
 " Florence Mrs h918 Findlay  
 " Florence Mrs cook Louis Abherve r2104 Ravine  
 " Florence E tel opr P&GCo h7114 Fair Park av  
 " Florence S Mrs clk r2725 Madison rd  
 " Forest indrywkr Cinti Metalcrafts Inc r219 Congress av  
 " Fowler B ship clk Beatrice Crmy Co r Dayton Ky  
 " Frances clk E Huttenbauer & Son r233 McGregor  
 " Frances mald 1235 Edwards rd  
 " Frank r1044 Linn  
 " Frank aquatic dir YMCA r Covington Ky  
 " Frank bartndr Geo E Haubner r335 E 12th  
 " Frank emp Cinti Shaper Co r1369 Avon pl  
 " Frank emp WHCo r413 Betts  
 " Frank (Viola) lab r521 Elizabeth  
 " Frank C r5716 Chandler  
 " Frank C (Helen L) v-pres Carl J Kiefer Associates Inc h3654 Ravenwood av  
 " Frank E printer Cinti Enquirer r Milnor Hotel  
 " Frank J pres-treas Patent Fuels & Color Corp r Batavia  
 " Frank L (Beatrice) h6156 Grand Vista av  
 " Frank S (Norma W) h4007 StLawrence av  
 " Fred C (Georgia) porter Pullman Co h560 Clark  
 " Fred E (Marie) h rear 1636 Hamer  
 " Geo (Helen) driver h2118 Baymiller  
 " Geo (Emma) driver Air Reduction Sls Co r5407 Eastern av  
 " Geo F diemkr 518 E 6th r Ft Thomas Ky  
 " Geo J (Daisy) orderly Cinti Genl Hosp h251 Donahue apt 4  
 " Geo R (Genevieve) film opr Uptown Theatre h 2115 Storrs  
 " Geo W clk Ault & Wilborg Carbon & Ribbon Co r5829 Pandora av  
 " Geo W (Dorothy) clk Jones & Laughlin Steel Corp h1562 StLedger pl apt 17  
 " Geo W (Leacia) porter h247 E Rochelle apt 29  
 " Gerline tel opr r4016 Erie av  
 " Gertrude Mrs maid h904 Barr

## HALL

" Gertrude J asst bkpr r6620 Kennedy av  
 " Ghee (Bessie) lab h815 Wade  
 " Gladys (wid Herbert) h716 E Pearl  
 " Glenn (Roxie) driver r336 E 5th  
 " Gloria J sten r1547 Dana av  
 " Grace A r6620 Kennedy av  
 " Grace D r6325 West Aspen way  
 " Grace E slsmn McAlpin Co r Norwood  
 " Gustave E r4110 Appleton av  
 " Guy lab r2445 Spring Grove av  
 " Harold asst treas Meierjohan Metalcrafts Wengler Inc r Norwood  
 " Harold C slsmn r5840 Ridge av  
 " Harrison (Pearl) lab h1506 Elm  
 " Harry (Susan) hlpr h2354 Concord  
 " Harry lab r129 W Court  
 " Harry porter GTCO r39 Glencoe pl  
 " Harry servicemn r1012 Grand av  
 " Harry ship clk Crown Cork & Seal Co r Norwood  
 " Harry (Grace D) treas PR Mitchell Co h1360 Myrtle av  
 " Harry (June) waiter r914 Eastern av  
 " Harry G (Anna) lab h118 E 69th  
 " Harry O r6918 Longview  
 " Harry S asst chf clk CG&ECo r Norwood  
 " Harvey (Alice) r1018 Chapel  
 " Hayden printer Cinti Enquirer r Dayton Ky  
 " Hazel Mrs h6300 Madison rd apt 5  
 " Helen asst bkpr Cinti Oil Works Co r Newport Ky  
 " Helen sten Grass Music House Inc r565 Armory  
 " Helen waiter r New Richmond  
 " Helen waiter r2066 Sutton av  
 " Helen C r3654 Ravenwood av  
 " Helen C tchr h3366 Wunder av apt 3  
 " Helen E mach opr Cinti Oil Wks Co r Newport Ky  
 " Helen W slsmn Pogue's r2652 Stanton av  
 " Henry (Florence) h1502 Freeman av  
 " Henry barber Joseph Cockrell r908 Barr  
 " Henry (Bessie) lab Shepard Elev Co h546 Hopkins  
 " Henry B graduate asst U of C r152 W McMillan  
 " Henry E (Bessie L) moving 124 E 13th h do  
 " Henry H (Alice R) carp h3627 Edwards rd  
 " Henry H (Mattie) lab h1227 Foraker av  
 " Henry J (Arizona M; Hall Moving & Storage) h 1308 Walnut  
 " Henry T (Charlyne) slsmn h5016 Stewart av apt 4  
 " Herbert (Edna) acct L H Willig & Co  
 " Herbert lab Cinti Auction Co  
 " Herman (Anna) lab h rear 521 W 5th  
 " Herndon clk Hatfield-Campbell Creek Coal Co r Covington Ky  
 " Hobart (Emma) fctywrk h353 Kilgour  
 " Howard (Alpha) driver h524 E 12th  
 " Howard hlpr Wm Powell Co r4315 28th  
 " Howard A student r639 Kroger la  
 " Howard B ship clk Gibson Art Co r6705 Madison rd  
 " Howard R clk PO r1100 Wade  
 " Ida (wid John) r2356 Park av apt 47  
 " Ida H (wid Clayton T) h5840 Ridge av  
 " Ida V uphol r4711 Wilmer av  
 " Inez Mrs alterationwn Todd Bros Apparel Co h 1724 Burney la  
 " Inez Mrs opr Thomas System r508 Union  
 " Inez (wid John) h1724 Burney la  
 " Irene Mrs smstrs r758 Whittier  
 " Irwin mech r318 Crestline av  
 " Irwin A emp Artistic Furn Mfg Co r Covington Ky  
 " Isabell (wid Seaborn) h1124 Lincoln av  
 " Iva nurse 2840 Burnet av apt 204 h do  
 " Jack (Pearl R) clk Sinton Realty Co r Mariemont  
 " Jas r1007 Freeman av  
 " Jas (Inez) lab Broadway Garage h730 Kenyon av  
 " Jas (Alma) porter h509 W 8th  
 " Jas A r100 Mason  
 " Jas A (Nellie J) cement fnshr h113 LeRoy ct  
 " Jas E (Marry) clk h125 Vine  
 " Jas J ironwkr Wm Lang & Sons Co r Addyston  
 " Jas L maintenancemn Kroger's r5730 Lantana av  
 " Jas O pump opr r North Bend  
 " Jas W (Mary R) dept mgr Gibson Art Co h801 Dunore rd  
 " Janie (wid Thos) r809 Mound  
 " Jasper lab Levine Rag & Paper Co r118 Sycamore  
 " Jean Mrs clk Fair Store Co r Dayton Ky  
 " Jessie walter The Parkland Grill r6532 Lower River rd  
 " Jessie Mrs h217 Grant  
 " John (Ollie) h900 John  
 " John auto pntr 4040 Spring Grove av  
 " John (Violet) dispr h6620 Kennedy av  
 " John (Pearl) lab h705 Clark  
 " John lab r425 Richmond  
 " John mach r1462 State av  
 " John mech CG&ECo r Newport Ky  
 " John A (Margt H) h1514 Lakeland av  
 " John A (Daisy H) chauf h1508 Lincoln av  
 " John D slsmn Edw B Imbus r425 W Court  
 " John H (Edith) lab h2917 Eastern av  
 " John H (Pearl) porter h3137 Wehrman av apt 9  
 " John T (Helen B) h8345 Curzon av

## HALL

" John T lab formn U S Eng Depot r6829 Lower River rd  
 " John T (Barbara) trav agt C&NWRy h4410 Simpson av  
 " John T (Ruth) lieut City Fire Dept h3700 Westfield av  
 " John W (Anna S) pntr h1210 Republic  
 " Jos (Theresa) pntr 4711 Wilmer av h do  
 " Jos whsemn Robertson Steel & Iron Co r North College Hill  
 " Jos wtchmn CG&ECo r Covington Ky  
 " Jos C (Anna) lab h rear 1317 Walnut  
 " Jos D (Clara) ptrnmkr h815 York  
 " Jos H (Lucille) clk Economy Supply Co h3701 Mead av  
 " Jos L (Thelma) pntr h rear 4721 Wilmer av  
 " Jos M wtchmn CG&ECo r Covington Ky  
 " Jos R driver CCC Hwy Inc r Covington Ky  
 " Jos W r815 York  
 " Judge student r125 W McMillan  
 " Julius F slsmn New Eng Mut Life Ins Co r RD 8  
 " Kenneth (Eliz) shoewkr Schawe-Gerwin Co h 3817 Spring Grove av  
 " Kenneth B (Wilma M) filling sta 3018 Robertson av h4403 Verpe av  
 " Kenneth H formn r508 E 12th  
 " L C red cap Cinti Union Term r936 Clark  
**HALL LABORATORIES OF PITTSBURGH, PA.**  
**The L I Snodgrass Co, Sales Agents, Boiler Water Conditioning 18 E 4th R1101-06, Tels Main 0057-58-59**  
 " Laura Mrs r1040 Summer  
 " Laura B (wid Alex M) h601 E Pearl  
 " Laurence H Capt (Sarah B) missionary in chge StBarnabas Protestant Episcopal Church h901 Findlay  
 " Lee C (Edythe V) slsmn h1647 Alcor ter  
 " Leo F (Ruth) slsmn h565 Armory av apt 119  
 " Leona F bkpr Isidore Aronoff r Norwood  
 " Leroy r1515 Elm  
 " LeRoy (Daisy) r601 E Pearl  
 " LeRoy (Mattie) housemnn Kempor Lane Apt Hotel r2718 Park av  
 " Lessie Mrs r507 W 8th  
 " Lester (Eleanor) auto pntr O H Roth Co h1010 State av  
 " Lester G fctywrk Sport Products Inc r3526 Bevis  
 " Lester M (Lydia) bench hd Wm Powell Co h219 Congress av  
 " Lillian h539 W 5th  
 " Lillian r555 W Liberty apt 924  
 " Lillian clk Mabley's r Newport Ky  
 " Linda E (wid John) h938 Bank  
 " Lloyd (Della) lab h1609 Dudley  
 " Loretta K sten Jas R Millikan r3545 Zumstein  
 " Lou (wid Ezekiel) r749 Barr  
 " Louis student r2821 Sidney av  
 " Louis M (Louisa) v-pres-supt Monarch Tool & Mfg Co r Ft Thomas Ky  
 " Louisa (wid Wm) r145 E Clifton av  
 " Louise (wid Wm) h3532 Reading rd apt 12  
 " Louise maid r1530 Chapel  
 " Louise M r2115 Storrs  
 " Louise M (wid Artis) h3100 Glendora av apt 5  
 " Luther E (Kath) carp h6918 Longview  
 " Mabel sec Cinti Conservatory of Mus r2719 Euclid av apt H  
 " Mabel F tchr r2713 Alms pl  
 " Mack H (Mary B) capt Police Dept h4318 Normandy av  
 " Mae fctywrk h531 E 13th  
 " Mal D (Frances) mfrs agt 3638 Ambersson av h do  
 " Mamie S (wid Robt) h412 Dorchester av  
 " Margt sten Aluminum Co of Am r Ft Thomas Ky  
 " Margt student r9 Garden pl  
 " Margt vocational counselor City Bd of Educ r 3545 Zumstein av  
 " Margt Mrs r914 Churchill av  
 " Margt N Mrs mgr Mapleview Apts r bsmt 273 McCormick pl  
 " Margt R sec-treas Automatic Gas Refrigeration Inc  
 " Marguerite (wid Wm T) r rear 1119 Yale av  
 " Marguerite B Mrs elev opr Riverview Apts r1209 Chapel  
 " Marian r2821 Sldney av  
 " Marie indrywkr r1421 Elm  
 " Marie sten Am Auto Ins Co r Covington Ky  
 " Marlon S r814 Blair av apt 17  
 " Marjorie instr U of C r3250 Burnet av  
 " Marjorie R hd dietitian Cinti Genl Hosp  
 " Martha r1423 Vine  
 " Martha E maid Netherland-Plaza r Crescent Springs  
 " Marvin C (Pearl G) reprmn A & N Furniture & Appliance Co h211 Goodman  
 " Mary clk Rollman's  
 " Mary emp C F Streit Mfg Co r Coldsprings Ky  
 " Mary maid Edward's r938 Clark  
 " Mary Mrs emp Uffelmann Bkg Co h929 York  
 " Mary (wid Geo W) h2719 Euclid av apt H  
 " Mary (wid Walter) h613 W 6th  
 " Mary D clk r1360 Myrtle av  
 " Mary D Mrs h3211 Colerain av apt 6  
 " Mary E (wid Jos) slsmn Pogue's h550 Delta av  
 " Mary E (wid Wm) r3120 Burnet av

## HALL

" Mary K (wid Robt W) h3148 Harvard av  
 " Mary L h6325 West Aspen way  
 " Maud H (wid Wm F) h6713 Beechmont av  
 " Maude R beauty opr Mrs Marie Focks r Norwood  
 " May A (wid Roy) r3836 Eastern av  
 " Milburne V r1130 Grand av  
 " Mildred B typist City Div Pub Relief r510 Mil-  
 ton  
 " Miles r429 Poplar  
 " Milton mech Pullman Co r Independence Ky  
 " Milton S asst chf clk B&ORR r Cheviot  
 " Minnie (wid Chas) r510 E Liberty  
 " Mitchell A toolmkr Monarch Tool & Mfg Co r Ft  
 Thomas Ky  
 " Molly Mrs h404 E 12th apt 15  
**HALL MOVING & STORAGE (Henry J Hall),**  
**Local and Long Distance Hauling, Call Us for**  
**An Estimate 1312 Walnut, Tel Cherry 8525**  
 " Murat H printer Cinti Enquirer r Covington Ky  
 " Myrtle mach opr Realistic Permanent Wave  
 Mach Co r120 Wellington pl  
 " Nancy maid h607 Central av  
 " Nancy slswn Woolworth's r12 LeRoy ct  
 " Nannie Mrs h428 W 6th  
 " Nettie (wid Wm J) r3652 Zumsteln av  
 " Noble (Eliz) clo clnr Howards Clnrs Inc r1611  
 Central av  
 " O M lab r1539 Dudley  
 " Olive J examiner State Bur of Insp r YWCA  
 " Oliver clk First Natl Bk r Ft Thomas Ky  
 " Omar (Ada) driver h364 Baum  
 " Orlena counterwn Dow Drug Co r2148 StJames  
 " Orville caddy California Municipal Golf Course  
 r3605 Wool  
 " Orville (Marie C) printer Cinti Times-Star Co  
 h4046 W 3th  
 " Oscar (Florence) driver Economy Supply Co h  
 3605 Wool  
 " Otis (Lena) driver C F Streit Mfg Co h2307  
 Warsaw av  
 " Parker L (Mira) gro 6701 Beechmont av h do  
 " Paul r2719 Euclid av apt H  
 " Paul (Eliz) lab h1007 Freeman av  
 " Paul H (Charlotte) janitor h105 W 9th apt 10  
 " Paul R lab Cinti Steel Castings Co r3059 Math-  
 ers  
 " Pauline J student r6749 Jersey av  
 " Pearl Mrs clk Robt Hall h705 Clark  
 " Philip pdlr r924 W 8th  
 " Prible (Carrie J) chauf r551 Grand av  
 " Quenton R (Cath) h5825 Woodmont av  
 " R Jean Mrs maid r905 Baymiller  
 " Ralph G r815 York  
 " Ralph W (Miriam E) eng Randall Co h1562 St  
 Leger pl apt 18  
 " Rattermann Oil Company Frank J Hare pres  
 Lawrence B Rattermann sec-v-pres Thos B  
 Wheatley treas 4201 Liston av and 4139 Easton  
 " Ray (Luella) h3435 Brotherton rd  
 " Raymond (Edith) driver r1233 Ryland av  
 " Raymond hlpr Cinti Genl Hosp  
 " Raymond (Ella) lab h921 Barr  
 " Raymond lab r1020 Gest  
 " Raymond F mgr N E Johns & Co h3629 Colum-  
 bia pkwy  
 " Rebecca h213 Albion pl  
 " Rebecca A (wid Thos M) h4681 Hamilton av  
 " Reita sten h3400 Erie av apt 3  
 " Richd (Ida M) maintenancemn Rubel Baking Co  
 r303 Lincoln av  
 " Richd H (Helene L) solderer h5310 Hetzell  
 " Richd J janitor Raible Flats h bsm 3227 Jeffer-  
 son av  
 " Ritson genl mgr Acme Fast Freight Inc h506 E  
 4th apt 1001  
 " Robert doctor's asst r313 McGregor av  
 " Robt clk Christ Church r5829 Pandora av  
 " Robt clk Leonard Wright r25 W 7th  
 " Robt (Evelyn) lab h211 Broadway apt 3  
 " Robt porter N Earl Fleming r511 Plum  
 " Robt (Virginia) slsmn r2525 Gilbert av apt 3  
 " Robt (Pearl) shoeshiner 1063 Cutter r705 Clark  
 " Robt A r3545 Zumsteln av  
 " Robt A clk r3100 Glendora av apt 5  
 " Robt E mech CG&ECo r Newport Ky  
 " Robt F (Norma) dyemkr h1906 Highland av  
 " Robt H (Romie E) hlpr h138 Dorchester av  
 " Robt J Rev (Clara) h631 W 8th  
 " Robt J h1024 Wesley av  
 " Robt L (Jessie; Specialized Brake Service) h117  
 Valencia  
 " Robt L (Eleanor R) inspr h2076 Eastern av  
 " Robt M (Mary) plr h929 York  
 " Robt M jr ftr CG&ECo r Covington Ky  
 " Robt R (Nancy L) plshr Mid-West Glass Co h  
 1055 Freeman av  
 " Robt R slsmn Cities Service Oil Co 800 Laidlaw  
 " Roberta nurse Dr Harry H Haggart r313 Mc-  
 Gregor av  
 " Rodney N (Anna M) carp h4465 Eastern av  
 " Rolla M clk RyMS r Covington Ky  
 " Rosie maid Hotel Metropole r1534 Linn  
 " Ruby nurse r614 June

**HALL RUFUS B JR (Frances Ebersole), Attor-**  
**ney-at-Law 1222-31 Union Trust Bldg, Tels**  
**Main 1542-1543, h9 Garden Place, Tel East**  
**7415**

## HALL

" Russell crane opr L Schreiber & Sons Co r Nor-  
 wood  
 " Ruth r1546 Elm  
 " Ruth r300 Hearne av  
 " Ruth bkpr r4046 W 8th  
 " Ruth sec Meth Ch Woman's Div of Christian Serv  
 r Southgate Ky  
 " Ruth C sten UCLICO r3148 Harvard av  
 " Ruth M cash r274 W McMicken av  
 " Ruth M sten Triumph Mfg Co r7114 Fair Park  
 " Ruth V sten Cinti Conservatory of Mus r2719  
 Euclid av apt H  
 " Sadie (wid C L) h27 E University av  
 " Sadie M Mrs solr h1562 StLeger pl apt 15  
 " Saml emp Mack Shirt Corp r Covington Ky  
 " Saml fldrywkr r932 W 9th  
 " Saml lab h1408 Pleasant  
 " Saml M hlpr HCCo r Covington Ky  
 " Sarah r222 Grant  
 " Seaborn cook r105 W 9th apt 10  
 " Seymour driver Economy Supply Co r3605 Wool  
 " Sinton P (Ruth Y) clk P&GCo h5829 Pandora  
 " Sterling J (Dora) h328 E 12th  
 " Tase sergt police B&ORR r Norwood  
 " Theo (Minnie) crane opr h6159 Hillside av  
 " Theo (Irene) gro 2157 Eastern av h do  
 " Theo J (Alma) driver Pure Oil Co h5716 Chand-  
 ler  
 " Theo R (Margt N) window clnr Acme Window  
 Cing Co h bsm 273 McCormick pl  
 " Thos r551 Carlisle av  
 " Thos (Rosa) fldrywkr h932 W 9th  
 " Thos inspr Rembrandt Studio r Maysville Ky  
 " Thos lab M B Farrin Lbr Co r1009 Central av  
 " Thos A (Louise) formn Kroger's h5730 Lan-  
 tana av  
 " Thos D (Gertrude) pipeftr r2509 Park av  
 " Thos J slsmn Wabash Portland Cement Co r  
 Fort Thomas Ky  
 " Thos L clk r5730 Lantana av  
 " Thos P slsmn r4329 Erie av  
 " Tillman lab CG&ECo r Newport Ky  
 " Timothy (Edna) lab WHCo r418 1/2 W 6th  
 " Ursula night supvr Christ Hosp r1818 Madison  
 rd  
 " Valentine W (Elsie M) wtchmn Odd Fellows  
 Realty Co h1130 Grand av  
 " Vance C (Helen S) dist mgr h3454 Ault View av  
 " Vinie (wid Irvin) h631 Richmond  
 " Viola tchr r2401 Grandview av  
 " Virginia C sten A Nielen Co r2348 Rohs  
 " Virginia L student r3627 Edwards rd  
 " Virginius C (Josephine) tchr h22 Elmhurst av  
 " Vivian E clnr h876 Buena Vista pl  
 " W A h1228 Vine apt 14  
 " W Donald lawyer 812 Second Natl Bk bldg r do  
 " W Earl r4230 Mad Anthony  
 " W Edw r204 W Mitchell av  
 " Walker P jr (Adele W) slsmn Heinz Motors h  
 2652 Stanton av apt 6  
 " Wallace tmpr Wm Powell Co r3437 Pleasant-  
 view av  
 " Wallace R (Hazel) eng Hotel Sinton h4018 Tay-  
 lor av  
 " Wallace W presswkr Fox Co r2013 Mohawk pl  
 apt 5  
 " Walter (Louise) bus driver h4230 Mad Anthony  
 " Walter D student r1209 Chapel  
 " Walter F agt Washington Natl Ins Co r Coving-  
 ton Ky  
 " Walter F (Callie) shoe repr Geo F Odell r1419  
 Central av  
 " Walter L (Louise) bus driver h4230 Mad An-  
 thony  
 " Walter M (Isabelle) emp Coca-Cola Btlg Wks Co  
 h1885 Walker  
 " Walter S (Nellie) supvr CG&ECo h3133 Vine  
 apt 2  
 " Walter T student r2115 Storrs  
 " Wanda slswn Shillito's r217 Grant  
 " Warren lab r133 Shillito pl  
 " Warren J clk U S Eng Depot r6235 Ashtabula av  
 " Willa M Mrs h701 W 9th  
 " Willard A (Helen) asst mgr Ohio State Employ-  
 ment Service h1406 Locust av apt 9  
 " Wm (Edna H) h1010 Cross la apt 3  
 " Wm (Mary) chauf h2909 Gilbert av apt 16  
 " Wm clk r2233 Francis la  
 " Wm (Nancy) lab h4016 Erie av  
 " Wm (Ola) lab h1010 Lincoln av apt 20  
 " Wm (Nettie) porter Pullman Co h6222 Chandler  
 " Wm A cond r2312 Fairview av  
 " Wm B r3917 Borden  
 " Wm B restr 1317 Walnut h do  
 " Wm B (Alice) supvr h1847 Hewitt av  
 " Wm C auto mech r1611 Glen Parker av  
 " Wm C dockmn Blue & Gray Transportation Co r  
 Covington Ky  
 " Wm C (Josephine) prsmn Dunie Printing Co h  
 2348 Rosh  
 " Wm C whsemm Blue & Gray Trans Co r Erlan-  
 ger Ky  
 " Wm E (Alma M) capt City Fire Dept h2542  
 Hansford pl  
 " Wm E equipment atndt AT&TCo r Mason  
 " Wm E student r1514 Lakeland av  
 " Wm H (Grace) clnr Cinti Genl Hosp h3206  
 Colerain av

## HALL

" Wm H jr (Irene) carrier PO h301 W 14th  
 " Wm M bartndr r1137 Rossmore av  
 " Wm O (Kath) clk W&S Life Ins Co h4730 North  
 Edgewood av  
 " Wm O (Pauline R) purch agt WHCo h6749 Jersey  
 " Wm R clk r1508 Lincoln av  
 " Wm R (Helen L) city firemn h3342 Lookout dr  
 apt 1  
 " Wm W h1137 Rossmore av  
 " Wm W ftr CG&ECo r Covington Ky  
 " Wm W (Maicie) lab h3504 Southside av  
 " Willie maid r920 Richmond  
 " Willie Mrs h648 W 9th  
 " Woodford red cap Cinti Union Term r616 W 8th  
 " Woodrow mach CPCo r RD 2 Batavia  
 " Zeda Mrs fldrywkr h404 E 12th apt 16  
 " Zona waiter Louis Muller  
 & Steele Inc Delbert L Pack mgr shoe reprs 410  
 Vine  
 Hall's Safe Co Fred Kirchner pres Alf Pfau v-pres  
 Mrs Sylvia M Kirchner sec-treas 1310-20  
 Bates av  
 Halla Otto (Ruth) clk P&GCo h406 Catherine apt  
 2  
 Hallack Edythe Mrs beauty shop 104 W 4th R605 h  
 4143 Allendale dr apt 4  
 " John A (Edythe) investigator State Dept Pub  
 Welfare h4143 Allendale dr apt 4  
 Hallaender Peter R (Marie) pimbr h1938 Young  
 Hallam John collr r921 Chateau av  
 Hallan Alice r Palace Hotel  
 " H Jas mach r424 Reading rd  
 " Jean waiter Athanas Pascaloff r454 Commer-  
 cial sq  
 Hallau Chas B (Lillie E) clk h3816 Davoran  
 " Chas W parking atndt Buckeye Parking Co r  
 3816 Davoran  
 " Edna M cash Buckeye Parking Corp r3816 Dav-  
 oran  
 " John W (Rita M) driver r1012 Schiff av  
 " Rosemary casb r3816 Davoran  
 " Wm J (Mabel C) clk h1012 Schiff av  
 Hallback Arnold P instr Xavier Univ r Newport  
 Ky  
 " Peter engr Whitehouse Bros r Newport Ky  
 Hallback Wallace lab r602 W Court  
 Hallbauer Chas E (Margt) h634 State av  
 " Dorothy E wrapper McAlpin Co r3812 Liston av  
 " Frank (Lena) h3812 Liston av  
 " Frank (Helen) fctywr h755 Purcell av  
 " Fred G (Margt C) janitor CG&ECo h3770 Hill-  
 side av  
 " Geo (Virginia) lab Ohio River Co r3812 Liston av  
 " Irvin C (Mary L) clk J H Day Co r4412 Brad-  
 dock av  
 " Walter (Delores) lab Ohio River Co r3812 Lis-  
 ton av  
 Halle Fredk C asst supt Natl Carloading Corp r  
 Mt Healthy  
 Haller Albert A r2935 Temple av  
 " Alma with Appalachian Coals r Ft Mitchell Ky  
 " Amelia nurse 2916 Minot av r do  
 " Andrew (Gretchen) h2213 Victor  
 " Arth supvr First Natl Bk r2213 Victor  
 " Bert L (Lauretta) clk Lunkenheimer Co h3470  
 MacFarlan rd  
 " Brothers (Geo and Conrad H Haller) gro 951  
 Windsor  
 " Carl mgr Eckert's Dept Store 309 E Pearl  
 " Carl E (Lillian) sls specialist Graybar Elec Co  
 h6250 Beechcrest pl  
 " Carl F (Elsie) policemn h3730 Beekman  
 " Caroline Mrs h4608 Winton rd  
 " Chas (Hannah) car opr h273 Klotter av  
 " Chas clk West Va Coal & Coke Corp r Wyom-  
 ing  
 " Chas (Doris) janitor Atlas Natl Bk h2208 Loth  
 " Chris (Marie) lab h35 Lakewood av  
 " Christine forwn Am Suspender Co r1847 Forbus  
 " Clifford asst mgr Alms Hotel r3112 Durbin pl  
 " Conrad H (Mildred C; Haller Bros) h2054  
 Highland av  
 " Dorothy r2633 Cleinview av  
 " Dorothy A r273 Klotter av  
 " Edw (Margt) h2110 Turner  
 " Edw janitor Atlas Natl Bk r StBernard  
 " Edw (Clara) porter r45 Wuest  
 " Eleanor H maid r6425 Desmond  
 " Eliz R r2030 Vine  
 " Emma r1644 Herbert av  
 " Emma C credit mgr Heekin Co r Covington Ky  
 " Frank janitor Atlas Natl Bk r Norwood  
 " Fred L (Laura I) asst treas CintiStRyCo h3421  
 Woodburn av  
 " Geo r1706 Central av  
 " Geo (Julia) h1604 Mansfield  
 " Geo (Lillie; Haller Bros) h3225 Nash av  
 " Geo (Emma) gdnr h3748 Spring Grove av  
 " Georgia clk Big Store Co r Newport Ky  
 " Gertrude with Appalachian Coals r Ft Mitchell  
 Ky  
 " Hugo A (Alma L) buyer P&GCo r6469 Ridge rd  
 (Columbia Twp)  
 " Jacob (Thillie) brushmkr r425 W McMicken av  
 " Jean student r2054 Highland av  
 " John C office wkr Wm Powell Co r3421 Wood-  
 burn av



## HALLER

" John W (Irene) lab Shepard Elev Co h4474 Cole-rain av  
 " Louis (Haller's Bird Store) r Norwood  
 " Margt (wid Elias) r5910 Desmond  
 " Marie C (wid Ray C) pres Vatona Inc h2633 Cleinview av  
 " Martin shoewkr r1926 Western av  
 " Matilda (wid Martin) r1631 Moore  
 " Mildred C Hrs beauty shop 2054 Highland av r do  
 " Minnie (wid Wm) cigarmkr h226 E Clifton av  
 " Otto mgr Haller's Bird Store r1202 Race apt 8  
 " Percy (Barbara) h3112 Durbin pl  
 " Ralph J student r3730 Beekman  
 " Raymond T (Jeanette) sec-treas Vatona Inc h 1870 Northcut av  
 " Robt furnace tndr D T Williams Valve Co h1323 Vine  
 " Robt C clk CG&ECo r6250 Beechcrest pl  
 " Ruth nurse Bethesda Hosp r2833 May apt 4  
 " Stella Indrs County Home r Williamsdale  
 " Walter clk UCLICo r Ft Thomas Ky  
 " Walter E (Edna M) h6425 Desmond  
 " Wm emp Kirk & Blum Mfg Co r Deer Park  
 " Wm E teller First Natl Bk r Bellevue Ky  
 " Wm K clk Standard Bldg & Loan Co r Deer Park  
 Haller's Bird Store (Louis Haller) 18 W 13th  
 Hallerren Jas (Nina) mech r4717 Eastern av  
 Hallerman Adolph M (Dorothy M) slsmgr Earl H Vordenberg Inc h3735 Woodland av  
 " Bernard F (Hallerman Bros) r714 Overlook av  
 " Bros (Wm H and Bernard F) excavating contrs 714 Overlook av  
 " Dena r14 Overlook av  
 " Eliz (wid Herman) r1328 Republic  
 " Herman h1328 Republic  
 " Irene C r2221 Burnet av  
 " Julia F (wid Wm) h2221 Burnet av  
 " Lee A (Madeleine) sec-treas Cinti Athletic Goods Co Inc h6261 Rogers Park pl  
 " Loretta sec-treas Gilbert Avenue Pontiac Co Inc r2221 Burnet av  
 " Violet v-pres Gilbert Avenue Pontiac Co Inc r 2221 Burnet av  
 " Walter V (Mildred E) pres Gilbert Avenue Pontiac Co Inc h3752 Middlebrook av  
 " Wm (Geneva) delicatessen 4928 Paddock rd r Norwood  
 " Wm H (Hallerman Bros) h714 Overlook av  
 Hallett Arth W (Eleanor B) sls specialist Graybar Elec Co h3628 Victoria la  
 " Lula Mrs furn rms 8 Garfield pl r do  
 " Saml r615 W 9th  
 Halley Chas D (Leona) news vendor h954 Grand  
 " Earl A fctywrk Huenefeld Co r41 W McMicken  
 " Edith nurse r154 Huntington pl  
 " Henry r1119 Elm  
 " John r1816 Highland av  
 " Leona Indrywkr Dry Wash Lndry Co r2041 Elm  
 " Margt E h1816 Highland av  
 " Mildred r954 Grand av  
 " Robt (Lucille) lab h123 Olliver  
 " Robt L (Leona) oven mn SBCo r3033 Elm  
 " Wm r1816 Highland av  
 Hallfarth Robt H (Ernestine) h2316 Riverside dr  
 Hallgah Sidney F (Laura F) radio repr 120 E McMicken av h do  
 Hallary Edw bartndr r25 E 9th  
 Halliburton Ruby L slswn Singer Sew Mach Co r 219 Gilman av  
 Halliday see also Holliday  
 " Clarence horing mill wkr J H Day Co r Box 259 RD 3  
 " Fay R (wid John) h3007 Cleinview av  
 " Louis B (Mary) woodwkr h1902 Berkeley av  
 Hallinan Thos grinder ATWCo r Bellevue Ky  
 Hallman Clarence II (Cela D) lawyer 1634 Union Trust bldg h2938 Woodrow av  
 " Jack mach Wm Powell Co r Covington Ky  
 " Myrtle M dep County Recorder r Cheviot  
 Hallmeier Geo (Luella) shoewkr h327 Oregon  
 Hallo Franz (Anna) pntr h703 Greenwood av  
 Hallock Jack student r2613 Observatory av  
 " Leavitt D (Gayle) slsmn h908 Ellison av  
 " Ray A (Elsie G) inspr Industrial Finishes Div h 1321 Laidlaw av  
 " Wm R acct Standard Brands Inc r Ft Thomas Ky  
 Hallom Chas G inspr U S Customs Dept h145 W McMillan apt 126  
 Halloran see also Holloran  
 " Betty L sten First Natl Bk r Ft Thomas Ky  
 " Charlotte Indrs Good Samaritan Hospital  
 " Danl P cond NYC System r Lockland  
 " Edw J waiter Sunbeam Restr r25 E 9th  
 " Edw T (Hilda M) reporter Cinti Post h1630 Westwood av  
 " Eliz (wid Danl) h1618 Freeman av  
 " Geo H acct h3215 Linwood av  
 " Gertrude E (wid John) proofdr Court Index Press Inc r987 Seton av  
 " Jas bartndr Thos N Abatico r803 Academy av  
 " Jas buffer C-BLDiv r1618 Freeman av  
 " Jas S (Lucille) brywkr Burger Brew Co h524 Armory av apt 511  
 " John clk Alber's r1245 1st av  
 " John clk Lincoln Amusement Co r3481 Morrison pl  
 " John J mtrmn CG&ECo r Covington Ky

## HALLORAN

" Jos A emp CintiStRyCo r Bellevue Ky  
 " Jos E (Rosemary) slsmn Pgh Plate Glis Co h3224 Linwood av  
 " Jos P clk r747 Terry  
 " Lawrence printer Cinti Enquirer r Bellevue Ky  
 " Lelia E student r747 Terry  
 " Mary E r3215 Linwood av  
 " Matthew L inspr h bsmt 2499 Madison rd  
 " Michl L (Ida M) cond h1439 Beaverton av  
 " Milton (Dorothy) clk Alms Hotel h3314 Cavanaugh av  
 " Patk J (Lelia) inspr h747 Terry  
 " Paul G clk Eckert's Dept Store r3215 Linwood  
 " Richd slsmn D A White Co r Covington Ky  
 " Robt guard Louise M Philipps Swimming Pool r Bellevue Ky  
 " Robt J r3215 Linwood av  
 " Thos P journeyman Cinti Post h1245 1st av  
 " Wm bartndr h803 Academy av  
 " Wm J (Kath E) sub opr Cinti Post h4206 Verne  
 Holloway Valerie hsekr 1239 Paddock Hills av  
 Hallsman Claude E (Nellie) solr Cinti Times-Star Co r Covington Ky  
 Hallstead Willis lab Hilton-Davis Chemical Co r Golf Manor  
 Halm Bernice A r2136 Ravine  
 " Charlotte F h rear 212 E 13th  
 " Conrad r616 Klotter av  
 " Irwin C (Estelle E) ship emp Western Auto Sup Co h2136 Ravine  
 " Mildred mach opr S & K Pants Mfg Co  
 " Russell F (Louise) clk PO h614 Klotter av  
 " Russell I ctr r2136 Ravine  
 " Wilmer C weigher r2136 Ravine  
 Halman John ins agt r222 Calhoun  
 " Rita F sten r3139 Linwood av  
 Halmazan Danl landscape gdnr r rear 407 Bank  
 Halmess Kath slswn Rollman's r Covington Ky  
 Halmi Eug N (Sarah L) v-pres-genl mgr Norwood Sash & Door Mfg Co h6479 Grand Vista av  
 Halpenny John (Pearl) lab r213 W Liberty  
 Halper Leonard clk Sidney Nathan r542 Prospect pl apt 11  
 " Sol (Dorothy) photog 218 W 5th h542 Prospect pl apt 11  
 Halpern Albert (Anita) metermn CG&ECo h2052 Bickel av  
 " Fannie sten r3565 VanAntwerp pl apt 11  
 " Freda buyer r873 Lexington av  
 " Gertrude r832 Blair av  
 " Isadore (Shirley) ship clk COMCo h520 Prospect pl  
 " Lillian slsmn Big Store Co r873 Lexington av  
 " Miriam social wkr United Jewish Soc Agencies r Covington Ky  
 " Morris (Miriam) men's furngs 236 E 4th h805 Clinton Springs av apt 4  
 " Nathan (Rose) window elnr h832 Blair av  
 " Rose clk GTCO r3052 Bickel av  
 " Rose (wid Harry) h3565 VanAntwerp pl apt 11  
 " Sidney pharm r3565 VanAntwerp pl apt 11  
 " Halpin Aug C (Verona) clk h1063 Heywood  
 " Betty clk StAnthony Messenger h732 Considine  
 " Cornelius P dispr Motor Terminals Inc r Newport Ky  
 " Edw J clk PO r Cheviot  
 " Edw R asmlbr F H Lawson Co r1122 Fairbanks av  
 " Jas r2024 Florence av  
 " Jerome J swtchmn r1122 Fairbanks av  
 " Jerry F (Kath) cond h1122 Fairbanks av  
 " John W h1019 Rutledge  
 " John W jr candywkr Kroger's r1019 Rutledge  
 " Jos J press opr F H Lawson Co r1122 Fairbanks  
 " Julia nurse Met Life Ins Co Visiting Nurses Service r Newport Ky  
 " Julianna clk W&S Life Ins Co r732 Considine  
 " Mary (wid Michl) h428 E 12th  
 " Maurice J clk L&NRR r Newport Ky  
 " Maurice J jr purch agt Wm T Johnston Co r W Covington Ky  
 " Michl J (Eliz) h2126 Quebec rd  
 " Neal floor mgr A&DCo r Newport Ky  
 " Paul M brkmn NYCSystem r317 Ingalls  
 " Paul M (Vera E) lab h631 Delhi av  
 " Robt P mach opr r1019 Rutledge  
 " Rose (wid Wm J) r3227 Hildreth av  
 " Vincent (Betty) slsmn h928 Chateau av  
 Halringer Conrad (Phillipine W) h2710 Eden av  
 Halsen Leonard N clk CG&ECo r3005 Scioto  
 Halsey Abigail student r2726 Cleinview av  
 " Edw C (Olive L) slsmn h3811 Aylesboro av  
 " Eliz L student r3811 Aylesboro av  
 " Jesse Rev (Helen I) pastor Seventh Presbyterian Ch h2726 Cleinview av  
 " Louis (Mary Jo) lab h131 W 15th  
 " Marian K sten H L Brown Fence & Mfg Co r 3811 Aylesboro av  
 " Marvin supvr of instr's County T B Sanatorium r554 Howell av  
 Halstead B E asst hostess Old Vienna r Ft Thomas Ky  
 " Chas pntr h rear 19 E 14th  
 " Ida mach opr Glenn Garment Co r Lockland  
 Halsted Lynn D pres Richey Halsted & Quick Co r Birmingham Mich  
 Halstrick Flora A h3545 Erie av  
 " Lulu T r3545 Erie av

Halthauss Marie Mrs clk Fair Store Co r White Oak  
 Halverstadt Albert N (Jane E) advmn P&GCo h 12 Peasehall la  
 " Carrie h1021 State av  
 " Opal maid r1021 State av  
 Halves Wm (Maude) sawyer h50 E Court  
 Halvin Genevieve sten r4270 Williamson pl  
 Halvorsen Ray emp Burger Brew Co r2342 Iroll av  
 Halvorson Dorothy nurse Bethesda Hosp r2319 Flora  
 Halyburton Robt (Margt S) mixer Intl Prtg Ink h3338 Browning av  
 Ham Anna Mrs smstrs h3753 Spoeth  
 " Frances (wid Richd) r3521 Clifton av  
 " Fredk A (Kath) h482 Dayton  
 " Jas D lab r553 W 7th  
 " Mattie L (wid John) r1032 W 7th  
 " Regge swtchmn h4849 Spring Grove av  
 " Rhea r4849 Spring Grove av  
 " Walter (Irene) lab h4849 Spring Grove av  
 " Wm B slsmn SR&Co r3619 Reading rd  
 Hamad Chas wchmn Am Racing Record r Covington Ky  
 " Chas jr (Isabell) slsmn h208 Broadway  
 " Clara tailor S-SCo r3023 Cleinview av  
 " Edw A (Clara) editorial writer Am Racing Record h3023 Cleinview av  
 " Martha (wid Abr) h328 E Pearl  
 " Niki r3523 Parkline av  
 Hamaker Emily beauty opr r3209 Boudinot av  
 " Jessie M (wid Henry) beauty shop 3030 Harrison av h3209 Boudinot av  
 Haman Wm T (Mary) slsmn h1018 Kreils la  
 Hamann see also Hammann  
 " Albert (Louise) driver h1918 Race  
 " Arth O (Amelia) car opr h606 Conroy al  
 " Edith r5654 Colerain av  
 " Edw F barber John Helmerdinger r2900 Vine apt F  
 " Edw H barber h2900 Vine apt F  
 " Edwin Rev asst pastor StPaul's R C Ch r1117 Pendleton  
 " Eliz (wid Henry W) h2662 Ocosta av  
 " Flats 134 E Liberty  
 " Fredk A r5654 Colerain av  
 " Herbert r5654 Colerain av  
 " Richd P (Minnie) h5654 Colerain av  
 " Wm E (Margt D) mgr Robertson Factories Inc h728 Clonora dr  
 Hamant Albert C (Della P) furnace repr 3708 Cass av h do  
 " Cath Mrs h807 Olliver  
 " Chas P stockmn Huenefeld Co r2751 Riverside  
 " Harry G (Mary) whse mgr Newton Grand Rapids Furn Co h5307 Ebersole av  
 " Irvin J (Anna C) chauf PO Garage h2452 Riverside dr  
 " Jeanette Indrywkr StJoseph Lndry r807 Olliver  
 " Lawrence hlpr h1032 Evans  
 " Louis r807 Olliver  
 " Mary A (wid Edw L) restr 3230 McHenry av h do  
 " Mildred Mrs fctywrk Am Suspender Co r Covington Ky  
 " Ray W (Laverna) auto mech h3219 McHenry av  
 " Robt C emp Kroger's r Batavia  
 " Sophie M r1833 Keys Crescent  
 " Wm A (Pauline F) elev opr r1420 Joseph  
 " Wm H asst supt Prud Ins Co r Elmwood Place  
 Hambaugh Arth (Ethel) cook Alf Brandenburg r 10 E 13th  
 " Elmer (Eleanor) hlpr Dealers Hdqtrs r10 E 13th  
 " Geo W (Dorothy) entertainer r37 W 13th apt 6  
 " Mae Mrs h37 E 13th apt 6  
 " Roy (Dealers Hdqtrs) r1228 X  
 " Wm H (Anna M) janitor StXavier High Sch h 644 State av  
 Hambeick Lehman driver Blue & Gray Trans Co r Florence Ky  
 Hamberg see also Hamburg  
 " Bernard H slsmn h716 Purcell av  
 " Chas T slsmn r603 Hawthorne av  
 " Dorothy I Mrs slswn Woolworth's r Southgate Ky  
 " Edw clk The Baltimore & Ohio Whse Co r Ludlow Ky  
 " Edw C mgr B&O Whse Co r Ludlow Ky  
 " Fred W (Hilda J) delmn h1061 Lockman av  
 " Henrietta A clk Dun & Bradstreet Inc r Newport Ky  
 " Henry confr 1301 Pendleton h404 Boal  
 " Henry J (Louise M) h2526 Madison rd  
 " Henry J jr acct r2526 Madison rd  
 " J Geo claim agt Sou Ry System r Newport Ky  
 " Jean E sten B-AC Corp of Ohio r Newport Ky  
 " John distributor Hofmann & Walters r Newport Ky  
 " John C chauf C Eberle Sons Co r Newport Ky  
 " Josephine (wid Herman) h603 Hawthorne av  
 " Josephine M auditor Ohio Audit Bureau r603 Hawthorne av  
 " Marie r401 Boal  
 " Ralph slsmn Mabley's r Dayton Ky  
 " Robt M (Evelyn) clk Henry Hamberg h1865 Walker  
 Hamberger see also Hamburger and Hemburger  
 " Annie B (wid Chas) confr 3627 Warsaw av h do  
 " Chas r1310 E McMillan

Hamblen Jas (Ruth) driver h324 W McMicken av  
 " John F (Amelia) bus driver h1926 Pleasant  
 " Lester journeymn Cinti Post r Bellevue Ky  
 Hambleton Alice asst Pub Library r3654 Middleton  
 av apt 31  
 Hambley Levi r243 Lawrence  
 Hamblin Carl driver Churgold Corp r Alexandria  
 Ky  
 " Ethel alde StFrancis Hosp r1673 Westwood av  
 apt 6  
 " John Mrs slswn Mabley's r2214 Clifton av  
 " Jos F (Myrtle) h1517 Dudley  
 " Laura waiter r3251 Delaware av  
 " Lee (Pauline) auto mech r2921 McMicken av  
 " Mary E atndt Cinti Genl Hosp r242 Melish av  
 " Mearl C (Jeannette) mach h2231 Spring Grove  
 " Nelson (Ethel F) auto mech h1673 Westwood av  
 apt 6  
 " Onva slsmn r1329 Spring  
 " Ora waiter Children's Hosp  
 " Robt E dist mgr River Raisin Paper Co 904  
 Fountain Square bldg  
 " Roland (Florence) caster h1633 Western av  
 " Wm jr (Edith) cook Mrs Ida F Golder r1631  
 Western av  
 " Wm M agt r1517 Dudley  
 Hambric Edith L (wid Geo) h410 W 5th  
 " Lewis r410 W 5th  
 " Rose maid r946 W 7th  
 Hambrick Bradford tchr r436 E 5th  
 " Edw C r202 Orchard  
 " Florence Mrs clk Richey Halsted & Quick Co r  
 Ludlow Ky  
 " Jas (Alberta) lab h752 W 8th  
 " John B instr Xavier Univ r Covington Ky  
 " Lonnie (Anna) h835 Charlotte  
 " Mary J Mrs h204 E 12th  
 " Roy (Dora) h202 Orchard  
 " Sophia Mrs mach opr COMCo h6640 Dante av  
 " Thos (Lucille) mach h bsmt 4162 Allendale dr  
 " V hlpr United Parcel Serv r Newport Ky  
 " Wm (Hattie) lab h553 W Liberty apt 979  
 Hambrook see also Hembrock  
 " Eliz C ediphone opr W&S Life Ins Co r136  
 Parker  
 " Henry J (Clara) lab PO h136 Parker  
 " Margt A (wid Herman) r6380 Meis av  
 Hamburg Albert J ftr CG&ECO r Golf Manor  
 " -American Line Geo Petroll genl pass agt 2111  
 Carew Tower  
 " Frances T clk US Int Rev r2800 Scioto  
 " Hubert R clk US Surplus Mktg Admn r St  
 Bernard  
 " Marion E sten Baldwin Piano Co r2800 Scioto  
 " Philip (Shirley) r3136 Harvey av  
 " Philip H (Frieda) prsmn h3847 Vine  
 " Robt W (Marie B) coffee 2800 Scioto h do  
 " Robt W jr r2800 Scioto  
 " Willard J maintenancemn CG&ECO r Chevlot  
 Hamburger see also Hamberger and Hemberger  
 " Anna M Mrs h557 E 13th  
 " Arth ptrnmkr Superior Ptnr Co r Hamilton  
 " Carrie (wid David J) h810 Blair av apt 11  
 " Clara G tchr h3753 Reading rd apt 106  
 " Harry S supt Ditto Press r6233 Marie av  
 " Morton phys 707 Race Street bldg 4th fl h280  
 Southern av apt 2  
 " Taverns restr 2111 Beechmont av and 8 E 8th  
 Hamburn W W swtchmn r1315 Arlington  
 Hamby Clinton (Beulah B) formn h1623 Harri-  
 son av  
 " Gus H (Glenna) body hldr h251 Lawrence  
 " Levi emp John R Thompson Co r243 Lawrence  
 Hamdrick Theo driver Ecklar Motor Exp Inc r  
 Florence Ky  
 Hamel see also Hammel  
 " Anna (wid Henry) r2151 W 8th  
 " Chas (Anna) h1113 Findlay  
 " Chas h524 W Liberty  
 " Edith h2527 Moorman av  
 " Elmer J (Marjorie F) planer h1323 Laidlaw av  
 " Emma spl tailor A Nash Co r Elmwood Place  
 " Eug W (Virginia) coach clnr h806 Dayton  
 " Helma (wid Eckerlin) r3111 Scioto  
 " Kate cash Ohio Humane Soc r Greenhills  
 " Mary (wid Oliver) h rear 139 E Clifton av apt  
 17  
 Hamelberg Aug L (Thea) mechl eng h3723 Drake-  
 wood dr  
 Hament Chas (Emma) lab h2648 Spring Grove av  
 apt 3  
 Hamer see also Hammer  
 " Alma J (wid Thos) h6004 Desmond  
 " Alvina r734 Beechwood av  
 " Anna sten Western Paper Gds Co r4335 Beech  
 Hill av  
 " Archie r2427 Auburn av  
 " Bernard (Mary) h4335 Beech Hill av  
 " Brazier (Eliz) clo ctr h815 Chandler  
 " C O (Eliz) mgr First Loan Co r Wyoming  
 " Carroll R ctr A Nash Co r3000 Vine apt 1  
 " Chester clk Kroger's r3000 Vine apt 1  
 " Clara r4335 Beech Hill av  
 " Clarence (Lucy) h1415 California av  
 " Della (wid Wm) h322 E 12th  
 " Eliz (wid Reuben) r4309 34th av  
 " Frank mach r4335 Beech Hill av

HAMER  
 " Frank G (Marie J) pres Frank G Hamer Inc  
 h221 Hosea av  
 " Frank G Inc Frank G Hamer pres Herbert G  
 Hamer sec-treas plmbrs 129 E 3d  
 " Frazier lab h1301 Central av apt 4  
 " Gerald (Laura) lab h2131 Eastern av  
 " Herbert G (Irene) sec-treas Frank G Hamer Inc  
 h331 Warren av  
 " Jean student r331 Warren av  
 " Kenneth D (Merle) asst supt of agencies UCLI  
 Co h1262 Herschel av  
 " Laura typist Pease Woodwork Co r4335 Beech  
 Hill av  
 " Lawrence clk City Div Pub Relief r4335 Beech  
 Hill av  
 " Milton grinder E H Bardes Range & Fdy Co r  
 Lockland  
 " Nan r3000 Vine apt 1  
 " Octa h1111 Cypress  
 " Olan bottler r322 E 12th  
 " Ray R h202 Worth  
 " Robt chauf r2704 May  
 " Robt C (Helen) dept mgr Provident Sav Bk &  
 Tr Co h3000 Vine apt 1  
 " Ruth smstrs r2127 Spring Grove av  
 " Saml (Margt) pntr r2704 May  
 " Wm H (Josephine) waiter h1548 Linn apt 846  
 Hamerman Ann mlnr r765 N Crescent av  
 " Lily student r765 N Crescent av  
 Hamersley see also Hammersley  
 " Frank r3712 Eastern av  
 " J Clifford (Edythe) slsmn h2710 Woodburn av  
 " J Clifford jr mach opr r2710 Woodburn av  
 " Ray D (Lillian C J) publ 1003 Eisk av h do  
 " Rex usher Paramount Theatre r2710 Woodburn  
 Hames Candace asmlbr C-BLDV r1919 Vine  
 " Chas porter r339 W 6th apt 4  
 " Edw (Kathleen) bartndr h1919 Vine  
 " Geo clo prsr Herman H Reuther r228 Goethe  
 Hamester Alf (Alma E) patrolm NYCSytem h  
 657 Prohasco  
 Hamid Geo auto mech r240 Ludlow  
 " Jos r240 Ludlow  
 " Lillian Mrs r240 Ludlow  
 Hamill Helen sten International Molders Union of  
 N A r Anna Louise Inn  
 " Kath tchr Convent of the Sacred Heart r do  
 " Mary M r3426 Lumardo av  
 " Rowena H bkpp mach opr Hickman Williams &  
 Co h3049 Reading rd apt 306  
 " Saml M (Jane A) asst supt CG&ECO h1267,  
 Michigan av  
 Hamilton Alex L (Minnette) formn PO h5026  
 Anderson pl  
 " Alf G (Dolores) plshr Fox Co r2105 Gilbert av  
 " Alice (wid Steven) fctywr h522 Delta av  
 " Alvina (wid Alex) h3731 Colerain av  
 " Amanda (wid Harry) h935 Lenox pl  
 " Anna (wid Edw) prsr FBCo h516 E 5th  
 " Anna M (wid Alex) h4235 Hamilton av  
 " Apartments 3495 Burnet av and 353 Rockdale av  
 " Alberta r547 Carlisle av  
 " Archie r524 E 6th  
 " Arth C h851 Glenwood av  
 " Autographic Register Co Mathias Saurer jr rep  
 4 W 7th 5th fl  
 " Belle (wid John W) h504 Lock  
 " Belle (wid Wm B) h408 E 12th  
 " Bert E (Helen) bottler Western Reserve Co h  
 1628 Minion av  
 " Broadus color mixer Industrial Finishes Div r  
 Newport Ky  
 " Buford G metal fnshr Cinti Coffn Co r Erlanger  
 Ky  
 " Burl L hlpr Auto Sun Products Co r1058 Flint  
 " Burtice C (Eunice) h617 E 5th  
 " C Heeg (Mary L) bkpr Cinti St Ry Co r Ft  
 Thomas Ky  
 " Calvin (Frances) lab County Eng h357 Baum  
 " Carrie (wid Aug) h1015 Linn  
 " Carrie (wid Jas) h547 Carlisle av  
 " Chas (Lucille) mach r2204 Auburn av apt 7  
 " Chas E (Flossie M) h51 E Clifton av  
 " Chas F (Mabel S) janitor Morgan Sch h4723  
 Ward  
 " Chas W emp Crosley Corp h1207 Hopple apt 17  
 " Clarence driver Marietta Chair Co r Fairfax  
 " Clifford (Georgia) h2054 Florence av  
 " Clifford L carp r1911 Neyer av  
 " Collie r County T B Sanatorium  
 " County Council Am Legion Homer Smith com-  
 mander meets 4th Fr each month 322 Broad-  
 way  
 " County Employees Federal Credit Union 114  
 Court House  
 " County Eureka Oil Co Eric Webber pres Fred H  
 Dinkelmann sec-treas 4201 Liston av  
 " County Golf and Country Club E H Hoelscher  
 pres W A McKenzie v-pres Burt H Wulf-  
 koetter sec R W Sulzer treas 6000 Reading rd  
 " County Good Government League John Benjamin  
 sec Hotel Gibson R145  
 " County Hospital Guild Walnut se cor E 9th  
 " County Memorial Association GAR 1225 Elm  
 " County Memorial Building 1225 Elm  
 " County Mutual Fire Insurance Co Building 31  
 E 12th

## THE EARLS-BLAIN CO.

Specializing in

# INSURANCE

Fire, Casualty,  
Surety, Accident  
and Health

Marine  
Automobile  
Hospitalization

1100-1140 Union Trust Bldg. Tel. MAin 3400

HAMILTON COUNTY MUTUAL FIRE INSUR-  
 ANCE CO OF CINCINNATI, OHIO, Adam  
 Schmitt Pres, Thos J Hoar Sec-Treas, 39 E  
 12th sw cor Walnut, Tels Parkway 1817-1679  
 (For further information see left top lines  
 and page 72 Buyers' Guide)

HAMILTON COUNTY MUTUAL INSURANCE  
 AGENCY, General Insurance, 39 E 12th, Tel  
 Parkway 1679

" County News Agency Stanley Moeschl mgr 96  
 Ehrman av  
 " County O E S Home and Hospital Aid Society  
 Lilly Koch sec 1630 North Bend rd

HAMILTON-COUNTY OF  
 COURT HOUSE, Main, Sycamore, Court, E Cen-  
 tral pkwy  
 ADULT PROBATION DEPARTMENT, Court of  
 Common Pleas, Saml B Haskell Chf Prob-  
 ation Officer 409 Court House, Tel Parkway  
 2200  
 AGRICULTURAL EXTENSION SERVICE, Carl  
 R Bibbee Agt, 508 Federal Bldg  
 AID TO DEPENDENT CHILDREN, Hon Chas W  
 Hoffman Administrator, Ruth M Jones Direc-  
 tor, 545 Court House, Tel Parkway 2200  
 ASSIGNMENT COMMISSIONERS OF COURT  
 OF COMMON PLEAS, Harry L Federman  
 Commissioner, 414 Court House  
 AUDITOR'S OFFICE, Geo Guckenberger Audi-  
 tor, 114 Court House, Tel Parkway 2200  
 Bailiff's Office (Municipal Court) Julius Mund  
 bailiff 125 Court House  
 BLIND RELIEF DEPARTMENT, Louis J Strick-  
 er Supervisor, 400A-1 Court House  
 BOARD OF EDUCATION, W W Taylor Pres,  
 F E Seitz V-Pres, Wm R Ranz, Wm Moeller  
 and C B Shaw Members, Omer H Bennett  
 Supt, 532 Court House  
 BOARD OF ELECTIONS, Wm J Leonard Chair-  
 man, Paul G Schirmer, Wm A Harlow and  
 Fred Schneller Board Members, Carl R Wenzel  
 Clerk, Jos A Clark Dep Clerk, 622 Sycamore,  
 Tel Cherry 0130  
 BOARD OF REVISION, Dr Chas R Campbell  
 Chairman, Jos Berning Vice Chairman, Geo  
 Guckenberger Sec, Richd E Zeidler Chf Clk,  
 114 Court House  
 BUDGET COMMISSION, Joseph Berning Pres,  
 Geo Guckenberger Sec, Meets County Audi-  
 tor's Office  
 CHILD WELFARE BOARD, James E Stuart  
 Executive Secretary, 401 Court House  
 Chronic Disease Hospital Springfield Vine nr  
 Parkway av  
 CLERK OF THE COURT, Elmer F Hunsicker  
 Clerk, 122 Court House, Tel Parkway 2200  
 COMMISSIONERS, Chas R Campbell, John F  
 Lambert, Chas G Merrell, Edw J Dreihls Chf  
 Clerk, 202 Court House, Tel Parkway 2200  
 COMMON PLEAS COURT, Fredk L Hoffman  
 Presiding Judge, Chas S Bell, Thos H Mor-  
 row, Stanley Struble, Alf Mack, Chas W Hoff-  
 man, Nelson Schwab, Louis J Schneider, Dud-  
 ley M Goutalt, Dennis J Ryan, Jos H Woeste  
 Judges, 3d Fl Court House  
 COMPTROLLER, Jos A Higgins, 202 Court  
 House, Tel Parkway 2200  
 CONSERVATION ASSN, Earl P Conners Chair-  
 man, Geo E Hopping and Howard D Diebel  
 Members, 510 Federal Bldg  
 CORNER, Frank M Coppock Jr, 127 Court  
 House, Tel Parkway 2200  
 COUNTY AGRICULTURAL SOCIETY, D R Van-  
 Atta Sec, 410 Court House  
 COURT OF APPEALS, Francis M Hamilton,  
 Stanley Matthews and Simon Ross Judges, 511  
 Court House, Tel Parkway 2200  
 COURT OF DOMESTIC RELATIONS, Hon Chas  
 W Hoffman Judge, 219 Court House, Tel  
 Parkway 2200  
 DISTRICT HEALTH COMMISSIONER'S OF-  
 FICE, Dr E H Schoenling Commissioner, 404  
 Court House  
 Dog Pound Harry O Porter supt Colerain av sw  
 cor Hoffner  
 ENGINEER'S OFFICE, W Allen Stone Engineer,  
 225 Court House, Tel Parkway 2200  
 Fair Grounds sw Anthony Wayne av n of 77th  
 4 H CLUB DIVISION OF AGRICULTURAL EX-  
 TENSION SERVICE, Clinton C Caldwell Agt,  
 508 Federal Bldg

## HAMILTON—COUNTY OF—Contd

**HOME AND CHRONIC DISEASE HOSPITAL.** Dr Chas A Neal Supt, ws Springfield Pike opposite Hartwell School

**JAIL.** Andrew W Frank Warden, 6th Fl Court House

**JURY COMMISSIONERS.** Mrs Henrietta Lindenberg, Frank D Sullivan, Saml W Ewry Dep Commissioner, 415 Court House

**JUVENILE DETENTION HOME,** Cassius Brower Supt, 631 Court House

**MAINTENANCE DEPARTMENT OF COUNTY BUILDINGS.** John M Sweitzer Supt, Basement Court House, Tel Parkway 2200

**MORGUE,** es Eden av bet Bethesda av and Goodman

**OFFICIAL SHORTHAND REPORTERS.** Richd C Powell Chf Reporter, Celeste Cravaack, Rebecca Bauer, John F Bean, Mrs Emma Garritson, Leila K Blanco, Henrietta Hammett, Robt H Miller, Dorothy M Reed, Alice Vosmer, Mrs Edyth A Lutz, Loretta Woestman, 408 Court House

**PARK COMMISSION OF PARK DISTRICT.** Wm H Albers Pres, Ralph F Rogan V-Pres, Albert M Husted Director-Sec, Alf K Nippert Member, 522 Court House, Tel Parkway 2200

**PROBATE COURT.** Frank S Bonham Judge, 536 Court House, Tel Parkway 2200

**PROSECUTING ATTORNEY,** Carl W Rich, 420 Court House

**PURCHASING DEPARTMENT.** Milton R Maddux Purch Agt, 121 Court House, Tel Parkway 2200

**RECORDER'S OFFICE.** Leo H Beckman, 217 Court House, Tel Parkway 2200

**REGIONAL PLANNING COMMISSION.** Harry D Freeman Engineer-Secretary, 409 Court House, Tel Parkway 2200

**SHERIFF'S OFFICE.** Fred Sperber Sheriff, 233 Court House, Tel Parkway 2200

**SOLDIERS' & SAILORS' RELIEF COMMISSION.** Alex Frank Pres, Geo Beam V-Pres, Lulu Kiehborth Sec, Bsmt Court House

**TREASURER'S OFFICE.** Joseph Berning Treasurer, 114 Court House, Tel Parkway 2200

**TRUSTEES OF THE SINKING FUND OF HAMILTON COUNTY.** Carl W Rich Chairman, Geo Guckenberger Sec, Jos Berning Member, 114 Court House

Tuberculosis Sanatorium Ernest E Bishop Supt ws Guerley rd 1 s Queen City av

Hamilton County Order Eastern Star Home and Hospital Assn Mrs Josephine Hannaford matron 1630 North Bend rd

" County Republican Central Committee Chas M Davies chairman 129 E 9th

" County Society for the Prevention of Cruelty to Animals Harry O Porter supt 3947 Colerain av

" County Stores Inc Cedric Vogel pres J Arth Meiberg v-pres Mrs Dorothy C Lee sec C Ray Meiberg treas household appliances 13 W Clifton av

" County Women's Democratic Club Mrs Mary M Branigan pres Kay Hughes financial sec Margt Burke treas 616 Walnut 2d fl

" Craig (Julia) r1110 Budd

" Cynthia (wid Frank) r2358 Clifton av

" Danl (Edna) clnr Cintl Genl Hosp h563 Army av apt 51

" Darrel (Alice L) chef r6148 Kellogg av

" David (Mary) trucker h756 W 9th

" David J pres-treas Hamilton Tailoring Co r Wyoming

" David S (Natalie L) h7345 Scottwood av

" Dorothy x-ray tech Children's Hosp r Vincent Hall

" Earl electn Industrial Electric Co r710 E Pearl

" Earl lab r1046 State av

" Earl E prs opr r4723 Ward

" Earl M (Letha) forwarder Welse Binding Co h1529 Central av

" Edmonia Mrs r1716 Hughes

" Edna Mrs marker h1337 Broadway

" Edna M mach opr Kroger's r Blue Ash

" Edw E (Emma) pntr 1738 Main apt 8 h do

" Edw J fctywrk WHCo r516 E 5th

" Edw M (Loretta) emp Mack Shlirt Corp h1509 Pullan av

" Edw S r1113 Findlay

" Edw W (Frances) asst controller WHCo h5017 Ebersole av

" Edwin L clk F D Lawrence Elec Co r RD 10 Box 292F

" Elaine Mrs mgr Howard's Clnrs Inc r136 W McMillan

" Elbert F (Mary C) driver h3111 Hackberry

" Eliz sten Hauser-Stander Tank Co r3472 Morrison pl

" Eliz Mrs mald Bethesda Hosp

" Eliz S (wid Herbert M) agt UCLICo h2725 Madison rd

" Ella J clk W&S Life Ins Co r1521 Knowlton

" Ella J (wid Frank) h1521 Knowlton

" Ella M slswn b144 Glencoe pl apt 106

" Elmer mrtmn r2602 Jefferson av

" Elmer F (Mabel E) car inspr h2813 Colerain av

" Elmo (Esther) driver h2602 Jefferson av

## HAMILTON

" Elva Mrs mach opr Mack Shirt Corp r Covington Ky

" Elwood Hon judge US Circuit Court of Appeals 6th Dist r Louisville Ky

" Eug r613 W 6th

" Eug pntr John M Tranter r420 W 8th

" Eva S (wid John W) furn rms 1317-19 Republic h do

" Evelyn fctywrk SBCo r1331 Pendleton

" Evelyn I maid r718 W 7th

" Fenton slswn r2238 Park av

" Florence r3839 Hyde Park av

" Francis M Hon (Jennie C) judge Hamilton County Court of Appeals h1008 Richwood av

" Frank (Juanita) cook h1534 Linn apt 737

**HAMILTON FRANK A (Pearl T), Certified Public Accountant, Member American Institute of Accountants, 2014-15 Union Central Life Bldg, Tel Main 1743, r4020 Floral av (Norwood), Tel Melrose 6034**

" Fred lab r1019 Kossuth

" Fredk J (Eslenda C) clk PO h239 Goodman

" Fredk J jr slswn r239 Goodman

" Geneva Mrs r1 Park pl

" Geo (Elsie) carp h1640 Western av

" Geo (Mary) lab r905 Barr

" Geo M (Lillian E) cond h1103 Laidlaw av

" Geo R (Mildred H) sta eng h811 Considine av

" Geo T linemn CG&ECo r Covington Ky

" Gus (Rose) lab r327 W 6th

" Gus lab h700 W 7th apt 4

" H Dean appr r617 E 5th

" Harley S (Edna R) asst trust officer Provident Sav Bk & Tr Co h2250 Hess av

" Harold (Helen) h1048 Wilstach

" Harry driver Blue & Gray Trans Co r Florence Ky

" Harry A (Ethel F) slswn h4212 32d av

" Harry L (Gertrude) h5776 Panama

" Harry R (Corra E) inkmr h1439 Walnut

" Hattie alterationwn Todd Bros Apparel Co r Newport Ky

" Hazel Mrs h1324 Pleasant

" Helen r1738 Main apt 8

" Helen Mrs prsr Mack Shirt Corp r Covington Ky

" Henry atndt Mrs Anna Mook r414 Wade

" Helen M hsekpr r4723 Ward

" Henry M r County T B Sanatorium

" Herman (Elaine) shlp emp Western Auto Sup Co r132 W McMillan

" Herschel lab r615 Neave

" Hezekiah r607 W 6th

" Ida M sec College of Music r Covington Ky

" Ida M Mrs h975 E McMillan apt 3

" Isabell Mrs inspr h1621 Dhonau

" J Ray exp 1723 Baymiller r1521 Knowlton

" J Webb (Betty) h133 1/2 E 3d

" Jas r2368 Victory pkwy

" Jas driller H C Nutting Co r Reading

" Jas (Hazel) lab h524 Armory av apt 513

" Jas A (Evelyn) ftr CG&ECo h2219 Stratford av

" Jas F linemn CG&ECo r Williamsburg

" Jas K mgr Hamilton County Stores Inc r2900 Euclid av apt 2

" Jas P r1105 Elm

" Jas R (Susie) caretkr The Howard h bsmt 1562 StLeger pl

" Jas W (Augusta L) servicemn G C Dom Sup Co h311 Renner

" Jane maid 3848 Dakota av

" Janice M clk UCLICo r4235 Hamilton av

" Jay C (Josephine) mach h1324 Broadway apt 3

" Jeanne E office sec Maxwell & Ramsey r Elmwood Place

" Jefferson T (Murgurite) mach h5771 Berte

" Jennie (wid John) h914 Clark

" Jennie (wid Richd) r6316 Hillside av

" John r801 W 6th

" John waiter r621 Hawthorne av

" John E (Laurel E) h703 Whittier apt 8

" John G (Jean) slswn Dominick & Dominick h7 Observation Hill

" John J priv sec Cintl Enquirer r1622 Blair av

" John M (Bertha) h407 Kasota

" John M (Della) driver Model Lndry Co h1622 Blair av

" Jos G (Gladys I) hlpr City Div Waste Colln h 3131 Wehrman av apt 7

" Jos H r3447 Wool

" Josephine r814 W 8th

" Juanita L r1534 Linn apt 737

" Julia C r3447 Wool

" Kath emblem sewer FBCo r617 E 5th

" Klrk asst mgr Liggett Drug Co Inc r Batavia

" Laurent D (Anna M) clk RyMS h3472 Morrison pl

" Lee (Stella) h708 W 4th

" Lemah maid 3971 Parker pl

" Leo C (Lillian) auto mech h rear 3747 Warsaw

" Lionel (Beatrice) lab r4153 Lakeman

" Lois M tchr r4212 32d av

" Loretta Mrs officewrk Consolidated Trucking Inc h1509 Pullan av

" Louis E (Elva) h710 E Pearl

" Lucy nurse Jewish Hosp r3161 Harvey av

" Mabel H (wid Chas) fctywrk h1207 Hopple apt 17

## HAMILTON

" Marcella cook r2979 Gilbert av

" Margt Mrs opr Chic Beauty Salon r4235 Hamilton av

" Margt C Mrs slswn McAlpin Co r California

" Margt E r615 Neave

" Margt L beauty opr Shillito's h678 Forest av

" Margt S r3839 Hyde Park av

" Marie (wid Gerald) clk h2435 Colerain av

" Marion (Allean) lab h952 W Court

" Marion sheet metalwkr r50 E Court

" Martha maid r1110 Budd

" Mary E (wid John D) smstrs r615 Neave

" Mary L h3839 Hyde Park av

" Mary R r5343 Hamilton av

" Maude r918 Chapel

" May G clk City Workhouse r1917 Neyer av

" Milton J ins agt r318 Terrace av apt 15

" Minor r759 Carlisle av

" Moses (Amanda) lab h1076 Flint

" Nancy (wid John H) h rear 1509 Elm

" Nina lab h759 Carlisle

" Ollie I (wid John) r975 E McMillan apt 3

" Orbie r547 Carlisle av

**HAMILTON ORIS E (Margaret L), Attorney-at-Law 1204 Keith Bldg, Tels Main 0896-0897, h1008 Richwood av, Tel East 6467**

" Paul asst chf eng NYCSystem h3483 Whitfield

" Paul barber h1223 Republic apt 10

" Paul R agt US Int Rev r Fountain Square Hotel

" Paul V phys 6611 Kennedy av apt 1 h do

" Pearl C (wid Lloyd) h318 Terrace av apt 15

" Peter W (Lillian K) agt State Auto Mut Ins Co h6830 Bantry av

" Posey lab h623 W 9th

" Ray (Virginia) driver h2823 Minot av

" Raymond (Pearlie) lab h1068 Oehler

" Raymond J (Marie) mover r1521 Knowlton

" Richd P clk r1622 Blair av

" Robt r3003 Fairfield av

" Robt r526 Probasco

" Robt C (Ernestine L) lieut City Fire Dept h1642 Alcor ter

" Robt K mach r1521 Knowlton

" Robt W (Helen M) meatcr h1875 Westwood av

" Roberta K sten Cent Tr Co r Covington Ky

" Roland W formn Terminx Co r Ft Thomas Ky

" Roy J student r1621 Dhonau

" Rufus lab r730 W 8th

" Ruth sten C R Talbot Co r321 McGregor

" Ruth M tel opr r1521 Knowlton

" Saml (Dollie) lab h rear 1109 W 8th

" Saml lab h1808 Marengo

" Sidney (Lucy) h744 Kenyon av

" Sunnie (Bessie) butcher h1059 Pine

" Talloring Co David J Hamilton pres-treas Adolph G Helmann v-pres-sec 400 Pike 7th fl

" Thos h326 E 12th apt 2

" Thos H (Margt) linoleumlyr Elden C Saunders h4235 Hamilton av

" Thos M adv solr Cintl Enquirer r1622 Blair av

" Thos T (Faith) lab h614 W McMicken av

" Troy L (Leola) glasswkr h537 Dandridge

" V Kenneth r938 Bank

" Viola Mrs cigarmkr h1703 Vine

" Virginia M clk ONLICO r1622 Blair av

" W Seldon (Hester) phys 813 Carew Tower r Norwood

" Walter E clk Greyhound Term r Covington Ky

" Wm lab County Eng r704 Central av apt 7

" Wm lab r1202 Freeman av

" Wm C (Frances) analyst h2528 Cypress way

" Wm C clk L&NBR r Ludlow Ky

" Wm E (Rose M) tailor h130 E Liberty

" Wm F acct HCCo r2523 Cypress way

" Wm H (Wilhelmina) h920 Seton av

" Wm H clk r4723 Ward

" Wm P barber YMCA r1223 Republic

" Wm V (Mary F) formn h3447 Wool

" Winfield S asst eng NYCSystem r3483 Whitfield

" Winifred M r2435 Colerain av

" Woodrow W fctywrk r1015 Linn

" Zella Mrs h1028 Clark

Hamsley Raymond (Grace) carmn Kroger's r1205 State av

Hamley Andrew (Anita) slswn h706 Rldgeway av apt 5

Hamlin Abr H gdnr B&ORR h2263 Baltimore av

" Alberta Mrs maid h3011 Park av apt 6

" Alphonse supplymn Cintl Times-Star Co r912 Hopkins

" Chas A (Ruby) bicycle repr 1704 Race r406 E 13th

" Cleo atndt L L Coryell & Son

" Floyd (Ethel) inspr h4511 Camberwell rd

" Forest lab Hilton-Davls Chemical Co r Lockland

" Frances r912 Hopkins

" Geo (Augusta) h227 E Liberty

" Geo jr lab r227 E Liberty

" Hazel concessionaire Lincoln Theatre r912 Hopkins

" Helen walter J J Newberry Co r Covington Ky

" Homer E (Linnie) lab Rich Ladder & Mfg Co r2210 Gest

" Jack F mach opr ATWCo r302 E 5th

" John slswn H H Busch Co r Batavia

" Margt A (wid Robt) smstrs r421 Oregon

" Mildred Mrs h916 W Court

## HAMLIN

" Nash H (Ruth) gro 516 W 6th h912 Hopkins  
 " Nettie E hsekpr 1015 Schiff av  
 " Oscar (Rosie) h371 Baum apt 1  
 " R Jefferson (Mabel C; Cinti Ignition Co) r  
 Bridgetown  
 " R L r27 W 7th  
 " Raymond C (Orlean) fctywrk Genl Sprng Co r  
 Norwood  
 " Reuben J sta mgr Savings Service Co r Bridge-  
 town  
 " Robt L (Virginia M) drftsmn h3825 Cass av  
 " Stanley driver White Star Transit Co r Cov-  
 ington Ky  
 " Thelma E pkr Peter Ibold Co r Ludlow Ky  
 " Violet r406 E 13th  
 " Walter r503 Carlisle av  
 " Hamm Alf G chauf h1120 Yale  
 " Allen retester Air Reduction Sls Co r Covington  
 Ky  
 " Burton G bellmn r1120 Yale av  
 " Carrie C r2825 Euclid av  
 " Chas M (Mary J) servicemn Frigidalre Div  
 GMSC h1822 Hewitt av  
 " Chester G (Maxine) drill opr ATWCo h6606  
 Madison rd  
 " Dorothea techn Jewish Hosp r415 Ridgeway av  
 " Evelyn sorter Cinti Fruit & Extract Wks r Lud-  
 low Ky  
 " Evelyn Mrs r1351 Broadway  
 " Fred maintenancemn r820 Main  
 " Gaither (Ara) emp Standard Silicate Div h4843  
 Paddock rd  
 " Gertrude A maid r1120 Yale  
 " Harold G bus opr CG&ECO r Newport Ky  
 " Henry T (Hattie) h1210 Budd  
 " Herman (Ruby) carp r1214 Race  
 " Irvin (Irene) clk h2326 Burnet av apt 7  
 " Jesse B jr reporter Dun & Bradstreet Inc r Car-  
 lisle Ky  
 " John r206 E 3th  
 " John (Mae) lab h1548 Pleasant  
 " LeRoy lab Intl Fruit Products Co r Ludlow Ky  
 " Loren E (Beebe) h6725 Windward  
 " Marion mach opr Chatfield Paper Corp r Erl-  
 anger Ky  
 " Marjorie r1120 Yale av  
 " Mayme Mrs r126 Garfield pl  
 " Milton R (Beulah E) mech h724 Main apt 5  
 " Robt W (Ruth) soapwkr r310 W Liberty  
 " Theo C (Mary A) mech Pennington Bros r Mil-  
 ford  
 " Zack O (Myrtle) foremn Cinti Ice Mfg & Cold  
 Storage Co h2615 Cleinview av  
 Hammack Tailmon bottler Barq Bottling Co  
 Hamman Amelia (wid Walter) h516 Findlay  
 " Bertha Mrs h1130 Dayton  
 " Cath (wid Lawrence) h423 Purcell av  
 " Elliott (Ida) engr r312 E 7th  
 " Geo M (Anna B) slsmn h1664 Westmoreland av  
 apt 12  
 " Kath G (wid Walter J) r1559 Ambrose av  
 " Laurel D (Marie) tailor h1880 Westwood av apt  
 5  
 " Laurel D jr bartndr Edw W Schaible r1880  
 Westwood av apt 5  
 " Louise P (wid Henry) h1029 Ross av apt 5  
 " Marie Mrs shoeftr Schawe-Gerwain Co h1880  
 Westwood av apt 5  
 " Mildred trmr A Nash Co r423 Purcell av  
 " Walter A bottler r516 Findlay  
 Hammann see also Hamann  
 " Albert C (Eleanor) asmbler Cinti Butchers Sup  
 Co h173 Warner  
 " Albert C jr porter r173 Warner  
 " Clifford J (Ida M) slsmn Cinti Butchers Sup Co  
 h442 Dixmyth av  
 " Cynthia (wid Bruno) h2358 Clifton av  
 " Elaine student r2882 Losantiville av  
 " Ernst H (Margt E) store mgr Mrs Helena Ham-  
 mann h1520 Harrison av apt 3  
 " Frank H (Rethaford) porter h806 Horace  
 " Geo H (Henrietta) hkr h2011 Ohio av  
 " Helen fctywrk C W Zumbiel Co  
 " Helena (wid Christian) confr 1520 Harrison av  
 h1520 do apt 1  
 " Herbert H (Virginia W; Hammann Shoe & Arch  
 Supporter Co) h6304 Savannah av  
 " John C (Mary) pntr h1550 Dudley  
 " John F ship clk Geier Mattress Co r1550 Dudley  
 " Peter driver r2027 Dunlap  
 " Rita r1017 Findlay  
 " Ruth H clk CI&F&CO r2720 Alberts ct  
 " Shoe & Arch Supporter Co (Herbert H Ham-  
 mann) 2161 Central av  
 " Veronica (wid Geo) h150 E McMicken av apt 5  
 " Walter (Emma) slsmn Cinti Butchers Sup Co  
 h2882 Losantiville av  
 " Wm (Cora) ctr Ditto Press h1614 Logan  
 " Wm (Helen) tool designer h277 Renner  
 " Wm E r2720 Alberts ct  
 " Wm P (Mary S) shoewkr h2720 Alberts ct  
 Hammant Ray auto mech Kissel-Skiles Co Inc  
 Hammatt John wrapper Pickering Edw Co r Cov-  
 ington Ky  
 Hammel see also Hamel  
 " Adolph cigarmkr Louis C Hammel h547 Lincoln  
 Park dr

## HAMMEL

" Beatrice E (wid Fred G) h1514 Elkton pl  
 " Clifford F civ eng r5513 Arnsby pl  
 " Emily K r3155 Vine  
 " Frances P tchr h155 Nansen  
 " Geo W formn Roessler Bros h34 E 14th  
 " Gilbert carp r2543 Orland av  
 " Gladys mus tchr 6234 Robison rd h do  
 " Hazel E r6234 Robison rd  
 " Jesse P (Eliz A) h5513 Arnsby pl  
 " Jessie L r5513 Arnsby pl  
 " John r2543 Orland av  
 " John C (Theresa) h6234 Robinson rd  
 " Jos slsmn h3753 Reading rd apt 604  
 " Larz R (Iris M; Jones & Hammel) r Glendale  
 " Louis C (Rose) cigars 533 Main h2543 Orland av  
 " Mamie L Mrs r155 Nansen  
 " Mary sec W Stanton Locke r6234 Robison rd  
 " Maurice A (Emily) carp h2543 Orland av  
 " Rae (wid Alf) r248 Northern av  
 " Richd slsmn Bennett Cadillac-LaSalle Co r1228  
 E McMillan  
 " Russell G slsmn Closterman-Fast Realty Co r  
 5513 Arnsby av  
 " Ruth A soapwkr r1775 Fairmount av  
 " Wm r1435 Vine  
 Hammell A J & Son (Chester W Hammell) ins  
 206 E 5th R37  
 " Chas E prin eng US War Dept r Covedale  
 " Chester W (Dorothy A; A J Hammell & Son)  
 r Montgomery  
 Hammelman Minnie smstrs Genl Protestant Or-  
 phan Home r do  
 Hammelrath Edw C (Anna) h2938 Hackberry  
 " Edw V prs opr r2938 Hackberry  
 " Eleanor A clk Natl Underwriter Co r2938 Hack-  
 berry  
 " Louis L (Florence) cable splicer h2124 Harrison  
 " Margt G tel opr SR&Co r2938 Hackberry  
 " Martha M clk Natl Underwriter Co r2938 Hack-  
 berry  
 " Wm A (Ruth S) civ eng h1612 Peaslee av  
 " Wm C porter Am Book Co r2938 Hackberry  
 Hammelroth Louise (wid Wm) h2349 Wheeler  
 Hammer see also Hamer  
 " Alice Mrs dresshd Shillito's h3165 Glendora av  
 " Alma O nurse Cinti Genl Hosp r3340 Burnet av  
 apt F  
 " Anna B (wid Andrew) h1433 Chase av  
 " Antoinette (wid Louis) r3152 Glendora av  
 " Bertha (wid John) h2119 North Bend rd  
 " Calvin ctr Standard Pub Co r Dayton Ky  
 " Carl bartndr Wm C Vestring r3305 Eastern av  
 " Carl A clk W L Budde & Co r1433 Chase av  
 " Carol A Mrs with Appalachian Coals h5612  
 Luhn av  
 " Chas (Stella) h4263 Williamson pl  
 " Clarence slsmn Cinti Free Press Co r Bellevue  
 Ky  
 " Doyle (Marie K) eng US Eng h4328 Plainville  
 rd  
 " Eileen r2262 Bogen  
 " Elsie M r2119 North Bend rd  
 " Emma L teller Provident Savings Bank & Trust  
 Co r1433 Chase av  
 " Evelyn J Mrs sec Settle Coal & Supply Co h  
 3538 Davies pl  
 " Frank sec Bakery Drivers Teamsters Union No  
 114 217 W 12th  
 " Frank E jr clk r2510 Clifton av  
 " Geo mach opr HCCo r Covington Ky  
 " Gertrude tailor Big Store Co  
 " Gustav F (Hattie) structural eng 6454 Welton  
 av h do  
 " Harvey (Evelyn J) pres Settle Coal & Supply Co  
 h5538 Davies pl  
 " Harvey jr (Carol) v-pres Settle Coal & Supply  
 Co h5612 Luhn av  
 " Helen Mrs clk City Auditor h4324 Virginia av  
 " Herman (Helen) sec h4324 Virginia av  
 " Howard C printer Cinti Enquirer r225 W 9th  
 " Hoyte M (Naomi L) spl agt h2926 Feltz av  
 " J Richd auto mech r2119 North Bend rd  
 " Jesse E (Lula) policemn City Park Dept h1812  
 Western av  
 " John B (Louise) h525 Armory av apt 297  
 " John E r3607 Morris pl  
 " John J shtmtlwrk Huenefeld Co r Covington Ky  
 " Julius H (Cath J) dept mgr h2757 Orland av  
 " Leo S (Ella N) h1527 Gilpin av  
 " LeRoy driver r2510 Clifton av  
 " Margt (wid Louis) h4002 Whetsel av  
 " Marie r2510 Clifton av  
 " Mary A nurse Cinti Genl Hosp r3340 Burnet av  
 apt F  
 " Matilda hsekpr 3930 Winding way  
 " Melvin B clk Winston-Salem Southbound Ry  
 r2368 Victory pkwy  
 " Raymond (Viola) mach Wm Powell Co h2262  
 Bogen  
 " Robt J mach Wm Powell Co r1812 Western av  
 " Ruth clk Christ Hosp r2124 Main  
 " Victor student r2510 Clifton av  
 " Walter F (Delia) ins agt h4002 Whetsel av  
 " Wm C (Alma M) v-pres Peck Oil Corp h7605  
 Yorkshire pl

## HAMMER

" Wm F (Alice) artist 534 Vine R311 h3165 Glen-  
 dora av  
 " Wm U student r2262 Bogen  
 Hammeran Richd J clk r1564 Yarmouth av  
 " Wm C (Helen) inspr US Dept of Lab h1564  
 Yarmouth av  
 " Wm C jr inspr H C Nutting Co r1564 Yarmouth  
 Hammerle Eliz clk Mrs Cath M Aug r819 Clark  
 " Fred (Cath) h4636 Hamilton av  
 " Fred G (Regina) carp h2522 Montana av  
 " Jos J (Margt) clk Sport Products Inc h2148  
 Clifton av  
 " Matthew F tchr r4636 Hamilton av  
 " Olga clk P&GCo r4636 Hamilton av  
 Hammerlein Elmer B (Edna) toolmkr h1325 Bow-  
 man av  
 " Geo R (Esther D; Geo R Hammerlein Agcy)  
 genl agt Minn Mut Life Ins Co ins 609-611  
 Chamber of Commerce bldg h1530 Franklin  
 HAMMERLEIN GEORGE R AGENCY (Geo R  
 Hammerlein), Every Type of General In-  
 surance 609-611 Chamber of Commerce Bldg,  
 Tels Main 1920-21  
 Hammerschlag Nettie (wid Sol) clo clnr 806 Rock-  
 dale av h3652 Reading rd apt 221  
 " Shirley M r3652 Reading rd apt 221  
 Hammersley see also Hamersly  
 " Blanche M Mrs slsmn StVincent de Paul Salvage  
 Shop h4827 Winter  
 " Ralph (Blanche M) tmkpr Netherland Plaza  
 h4827 Winter  
 Hammett Lela S Mrs sten Cinti Times-Star Co  
 h1743 Brewster  
 " Ralph J (Lela S) slsmn Geo Wiedemann Brew-  
 ington Co Inc h1743 Brewster av  
 Hammersmith Edw slsmn Wm L Tarhune r Summit  
 " Geo M (Louise) furn 1409 Manss av h do  
 " John (Mary) sta fremn h2111 Winchell av  
 " Robt K (Dorothy E) soapmkr h601 Trenton av  
 Hammett Henrietta reporter Hamilton County Cts  
 r3841 Hyde Park av  
 " Henrietta Mrs h3841 Hyde Park av  
 " John B slsmn Rollman's r Covington Ky  
 " Mabel priv sec Taft Stettinius & Hollister r  
 3841 Hyde Park av  
 Hammiel Arth millwright HCCo r426 Broadway  
 apt 305  
 " Arth R stencilr Lowe & Campbell Athletic Gds  
 Co r Newport Ky  
 " Geo (Rosa E) welder r28 Woodsdale av  
 " Marie A Mrs stencilr Lowe & Campbell Athletic  
 Gds Co r Newport Ky  
 Hammitt Adelaide M Mrs h2142 Ravine  
 " Arth D (Grace) coremk r3426 Brotherton rd  
 " Carl mech Ceco Insulation Co r Bridgetown  
 " Florence E r3426 Brotherton rd  
 " Frank M supt Johnson & Hardin Co r Ft Mitchell  
 Ky  
 " Harold plating wkr Fox Co r Newport Ky  
 " Lester (Ida; Les & Sam's Service Center) h3149  
 Harrison av  
 " Ruth cook Mrs Grace C Allen r Mt Healthy  
 " Saml mach r4205 Dane av  
 " Saml R jr (Martha) h5642 Ridge av  
 " Thos clk h2474 Paris apt 6  
 Hammler Anna (wid Philip) h3425 Hazelwood av  
 " Anna J r3425 Hazelwood av  
 " Bertha sten r3425 Hazelwood av  
 " Eric (Clara) asst zoning eng City Safety Dept  
 r2811 Shaffer  
 Hammock Henry (Litha) r929 Armory av  
 " Hughie P atndt Buckeye Parking Corp r23 E  
 McMillan  
 " Jas P (Gertrude I) carp Ph Morton h441 Bank  
 " Tilmon (Mattie) servicemn r929 Armory av  
 " Wm (Martha) h1068 Wesley av  
 " Wm (Thelma) wtchmn h615 Freeman av  
 " Wm B (Corinne E) receiver Cinti Union Stock  
 Yd Co h3065 Sidney av  
 Hammon Eliud H carp First Natl Bk Bldg r Cov-  
 ington Ky  
 " Hazel D clk r2215 Gest  
 " Ira C (Helen) paperctr Zanol Prod Co h550  
 Conroy  
 " Julia clk CG&ECO r Bellevue rd RD 10  
 " Othello prsmn Cinti Post r Mt Airy  
 " Thos L blr rm opr CG&ECO r Newtown  
 Hammond Agnes R clk WPA r6681 Iris av  
 " Alvin L auto mech J C Smith Motor Car Co  
 r3332 Cavanaugh av  
 " Anna Mrs r1630 North Bend rd  
 " Arth lab Economy Machinery Co  
 " Arth plantmn r807 Wade apt 3  
 " Benj (Lovie L) lab Federal Bldg h5833 StElmo  
 " Chas (Londr) Geo H Sand Co r Greenhills  
 " Cecil hlp Jesse Munson  
 " Claude W (Helen) glasswkr Acme Glass Co h  
 2117 Winchell av  
 " Clayton stockmn Neisner's  
 " Clifton slsmn Hoffman Heater Sls Co r Norwood  
 " Clyde fctywrk Goldsmith Metal Lath Co r Mt  
 Healthy  
 " Deed (Elsie) lab E H Bardes Range & Fdy Co  
 r2117 Winchell av  
 " Earl (Alice) tree surgeon r6125 Kennedy av  
 " Edmond (Agnes) clk h3622 Zumstain av apt 202  
 " Edw (Lena M) sec Painters' and Decorators'  
 Union No 398 h2702 Coy

## HAMMOND

" Eleanor slswn Joy Shop r Norwood  
 " Elwood M (Anna M) phys 2250 Beechmont av h do  
 " Evan E (Euradale) emp Kroger's h760 Mt Hope  
 " Floyd (Gladys) driver r2209 Florence av  
 " Frank C time clk ATWCo r Oregonia  
 " Fred br mgr Avenue Lndry r916 W Liberty  
 " Geo student r1810 Young  
 " Geo J (Almeada) utilitymn h2830 Harrison av apt 1  
 " Gladys (wid Frank) r145 Mulberry  
 " Grace L h5326 Ward  
 " Hazel maid 3645 Forest Park dr  
 " Herbert R (Jennie L) city firemn h2939 Cleinview av  
 " Ira E clk W & S Life Ins Co r3505 W 8th  
 " J Paul r6620 Fair Park av  
 " Jas R filling sta 335 Calhoun r2814 Eden av  
 " Jesse carp r2112 Riverside dr  
 " John (Lillie) h1167 Sherman av  
 " Laura (wid Wm) h1745 Central av  
 " Lillian M (wid Lawrence) h3634 Edwards rd apt 15  
 " Loretta r807 Wade apt 3  
 " Lorraine D smstrs r3029 Hackberry  
 " Louis E (Johanna E) porter Oriental Parcel Serv h3029 Hackberry  
 " Louise (wid Chas) h1810 Fairfax av  
 " M J r Cincinnati Club  
 " Mabel M tester r6620 Fair Park av  
 " Mae clk h515 Melish av apt 19  
 " Mahlon sta atndt r3442 Brookline av  
 " Marie (wid Harry) r529 Elm  
 " Mary r3634 Edwards rd apt 15  
 " Mary (wid Lawrence) h1240 Columbia pkwy  
 " Mattie (wid Claude) h955 W 7th  
 " Maynard J pub relations director Hosp Care Corp r Clnti Club  
 " Nannie (wid Otie) maid h909 W Court  
 " Orville waiter r2117 Winchell av  
 " Porter (Loretta) lab r4717 Eastern av  
 " Rena (wid Louis) h6620 Fair Park av  
 " Robt porter Wm Schermer jr  
 " Robt J (Magdalena E) buffer C-BL Div h3338 Cavanaugh av  
 " Robt J (Gladys M) atndt Standard Oil Co h2814 Eden av  
 " Robt J (Amelia) uphol 307 Klotter av h do  
 " Robt J jr auto mech J C Smith Motor Car Co r3338 Cavanaugh av  
 " Robt R lab r307 Klotter av  
 " Rolland J pdlr r2294 W Court  
 " Russell B (Helen B) h6431 Montgomery pike apt 3  
 " Saml (Nettle) mach h929 Hopkins  
 " Vollie lab Container Corp r Madison Place  
 " Wilena pkr K D Lamp Co r Covington Ky  
 " Wm driver Middle States Mtr Fct h218 W 12th apt 29  
 " Wm lab r955 W 7th  
 " Wm plantmn r807 Wade apt 3  
 " Wm B (Flora) h807 Wade apt 3  
 " Wm L (Eliz C) tmkpr WPA r1917 Lehigh av  
 " Hammonds Benj (Maggie) lab h1009 Gest  
 " Danl (Katie) asmbler r2609 Bushnell  
 " David r2131 Storrs  
 " Floyd (Violet) asmbler h2719 Price av  
 " John (Myrtle) lab r rear 2133 Storrs  
 " Hammons Alice (wid Jos) r1030 Kingstn pl  
 " Allen (Betty) egg tester h3112 Durrell av  
 " Anna R (wid Wm) h2717 Sander  
 " Betty Mrs slswn Kresge's h3112 Durrell av  
 " Chas C (Laura) mach opr r1865 Providence  
 " Dewey lab Early & Daniel Co r Ludlow Ky  
 " Geo appr r1214 Quebec rd  
 " Hammour Henry J (Loretta R) fctywrk Huenefeld Co h521 Klotter av  
 " Hamner Marvin T (Grace N) br mgr Western Auto Stores h1527 Blair av  
 " Hamon Albert lab Early & Daniel Co r Arlanger Ky  
 " Arnett D elev opr Queen City Chev Co r2664 Madison rd  
 " Arth M (Regina) floor lyr Wm A Hamon h926 Morris  
 " Mary (wid David J) r924 Morris  
 " Robt millwright Early & Daniel Co r Erlanger Ky  
 " Robt D (Eva) carp h2664 Madison rd  
 " Verner S slsmn h924 Morris  
 " Wallace A (Marjorie) floor lyr h930 Morris  
 " Wm A (Marie) floors 926 Morris h do  
 " Wm I (Lola) loco eng h1325 Morten  
 " Hamons Conley E mixer Grennan Bakeries r Norwood  
 " Hampel Dorothy H tel opr Atlas Natl Bk r Ft Mitchell Ky  
 " Edna D Mrs sten Premier Cone Baking Co r St Bernard  
 " Edw (Dorothy) lab h2428 Bloom  
 " John E (Ruth) acct h5826 Hamilton av apt 2  
 " Marion clk P&GCo r Ft Mitchell Ky  
 " Hampson Mack (Myrtle) r14 Faulkner  
 " Hampshire Flats 1303 Michigan av  
 " Hampson E Belle clk White's Ice Cream Co h2274 Vine apt 7  
 " Gustavus G v-pres Fifth Third Union Trust Co h3384 Bishop

## HAMPTON

" Raymond A (Mildred) card engr 111 E 3d apt 3A r Newport Ky  
 " Hampton Alma maid 6694 Iris av r626 Mound  
 " Alva (Carrie B) mech h3886 Liston av  
 " Augusta B (wid Wm) h786 Gaff av  
 " Clarissa Mrs maid r3140 Gaff av  
 " Columbus driller r134 Peete  
 " Council No 77 Jr OUAM Chas E Smith sec meets every Monday 231 W 9th  
 " Council No 94 D of A Eva G Kellum sec meets 2d and 4th Fridays each month 709 Elm  
 " David (Vina) h6170 Benvue  
 " Edw L driver Queen City Btlg Co r Covington Ky  
 " Edw L diemkr Louis G Freeman Co r2133 Loth  
 " Ellis (Celester) lab r948 Barr  
 " Emma (wid Clifford) h863 Carlisle av  
 " Garvin (Corine) lab h220 Post sq  
 " Geo B (Antoinette) instr Ohio Mechanics Institute h558 Hale av  
 " Geo W wchm h412 Reading rd  
 " Harry P mach Acme Mach Tool Co r Remington  
 " Helen slswn Woolworth's r Covington Ky  
 " Henry wchm r414 Wade  
 " Henry A (Mayme) lab h533 Poplar  
 " Herbert C (Bessie) auto pntr O H Roth Co h928 Hawthorne av  
 " Herbert T (Dorothy) pntr r928 Hawthorne av  
 " Hiawatha (Mabelle) lab E H Bardes Range & Fryndy Co h942 Barr  
 " Horace (Maggie) r1219 Chapel  
 " Ivan clk Voss Grocery Co r Goff av  
 " J Percival hlpr h ft McCullough  
 " Jas (Alice) porter Dixie Terminal Food Shop r Covington Ky  
 " Jas usher Gifts Theatre r Latonia Ky  
 " Jas (Beatrice) waiter Kemper Lane Apt Hotel r827 Whittier  
 " Jas S sheet metalwrk Clnti Sht Mtl & Rfg Co r Newport Ky  
 " Jesse driver Commerce Garage  
 " Jesse E dish washer Netherland Plaza r Covington Ky  
 " John (Ida) lab h743 Carlisle av  
 " John jr r743 Carlisle av  
 " John H (Edith F) h1727 Linn  
 " Jos lab r122 Valencia  
 " Jos jr r122 Valencia  
 " Julia L clk r557 Buena Vista pl apt 4  
 " Laura (wid Geo) h912 Barr  
 " Lester M r5753 StElmo av  
 " Lincn Shop (Abr Shmalo) 40 E 5th  
 " Lucille Mrs maid r615 Freeman  
 " Mary A (wid Harry) h516 Baum  
 " Mary A (wid Jos) h901 Monastery  
 " Mattie L maid r857 Buena Vista pl apt 4  
 " Maurice J driver Interstate Dispatch Inc r Ludlow Ky  
 " Raymond chauff r921 Churchill av  
 " Raymond delmn r3140 Gaff av  
 " Robt (Alice) lab h505 Carlisle av  
 " Roscoe B (Frances) waiter h1535 Franklin av  
 " Rufus (Belle) lab h535 W 5th  
 " Sylvester porter B-G Foods Inc r Covington Ky  
 " Thos (Sarah S) wchm Clnti Zoo h2344 Ohio  
 " Vernice r1021 W 9th  
 " Vivian r863 Carlisle av  
 " Walter (Evelyn) porter Mills Restr h830 W Court  
 " Warren J r1535 Franklin av  
 " Wilhelma (wid Elijah) h2133 Loth  
 " Wm (Gertrude) car opr h2732 Faber av  
 " Wm (Rosa) lab h903 W 7th  
 " Wm pntr r2732 Faber av  
 " Wm (Mary) wchm h414 Wade  
 " Wm M (Minnie) porter h3272 Beresford av  
 " Winnie (wid Clay) h412 Butler  
 " Hamrick Arvil T (Maude) engr Gibson Art Co h3329 Woodford pl  
 " Henry wrapper Valley Baking Co r3522 Liston  
 " Margt typist Raymond City Coal & Trans Co r3329 Woodford rd  
 " Russell ship clk Valley Baking Co r3522 Liston  
 " Hamrigh Hezekiah lab r3724 Dirr  
 " Hamrock Eug E (Esther M) ctr Siebler Tailoring Co h1123 Rullison av  
 " Hams Laura Mrs r934 Baymiller  
 " Lucy P asst dept mgr Pogue's r Covington Ky  
 " Hanah Lily M maid r1213 John  
 " Hanahan Anna r3419 Hallwood pl  
 " Jos cash r3419 Hallwood pl  
 " Mary (wid Jos) h3419 Hallwood pl  
 " Hanan Cath R (wid John) r2925 Kling av  
 " Hanau Alma H tchr r607 Riddle rd  
 " Hilda D r607 Riddle rd  
 " Wm H (Ida) h607 Riddle rd  
 " Hanauer Chas H genl office supvr CG&ECo r Ft Thomas Ky  
 " Edgar (Edna R) mgr Mrs Edna R Hanauer r Covington Ky  
 " Edna R Mrs cigars 1042 Freeman av r Covington Ky  
 " Frances H tchr r417 Torrence ct  
 " J J & Co (Jacob J Hanauer) tailors' trimmings 713 Elm  
 " Jacob J (J J Hanauer & Co) r798 Clinton Springs av apt 6  
 " John clk Mrs Edna R Hanauer r Covington Ky

## HANAUER PATRICIA ROSS, Reporter Cincinnati Times-Star Co. r38 StNicholas pl, Ft Thomas, Ky

" Hanawalt Dwight M (Rachel) buyer Shillito's h3424 Telford  
 " Hanaway Geo baker Haung's Bakery r Miamitown  
 " Rosa r County T B Sanatorium  
 " Hanbaugh Leroy (Luella) auctioneers h1228 Vine apt 1  
 " Luella Mrs mgr Volmanson Realty Co h1228 Vine apt 1  
 " Hanbrow John (Isabell) lab r rear 1131 Lincoln av  
 " Hanby Curtis (Doris J) chemical eng h1568 Wittekind ter  
 " Esther B (wid Curtis) r1568 Wittekind ter  
 " Hance Bernice Z Mrs maid r1202 Exeter  
 " Clarence A (Minnie) janitor Hyde Park Sch h4241 Kellogg av  
 " Geo mach r4241 Kellogg av  
 " Harvey emp WHCO r Williamsburg  
 " Jas G (Bonnie) tel opr CG&ECo h119 Thelma av  
 " Jos (Rose) lab h171 MacKenzie av  
 " Jos E bus opr CG&ECo r Cold Springs Ky  
 " Julia M bkpr Rainbow Litho Co r1321 Michigan av apt 1  
 " Rosemary Indrywrk Western Hill Lndry Inc r171 MacKenzie av  
 " Sallie F (wid Andrew) h1321 Michigan av apt 1  
 " Sue R tchr r1321 Michigan av apt 1  
 " Wilbur J (Hazel P) mach h6516 East Lodge  
 " Hancock Beebe J waiter The Kitchen r936 State  
 " Belle r236 Lawrence  
 " Benj F (Mary) research asst Univ Clnti h2519 University ct  
 " Bernice r1330 Chapel  
 " Carrie Mrs maid h1215 Whitlow  
 " Chas C (Nancy) h4910 Marburg av  
 " Clayton L mach r2549 University ct  
 " Clifford waiter Mrs Lucille Alexander  
 " Dennis (Hazel) h rear 217 Wade  
 " Donald L (Vera E) pkr h310 Stanley av  
 " Dorothy slswn Fanny Farmer Candy Shop r Latonia Ky  
 " Dorothy Mrs waiter Kirschner Restr h4205 28th  
 " Dorothy T investgator City Div Pub Relief r3387 Erie av apt 216  
 " Dudley dept supvr UCLICO r2300 Auburn av  
 " Eliz Mrs maid r845 Rockdale  
 " Elliott N (Lillian) barber and beauty shop 3504 Erie av h3530 do  
 " Ernest r1330 Chapel  
 " Ernest (Odessa) auto mech Chas W Porter h115 Mason  
 " Eug B (Lexie) genl mdse 41 Vine r2712 Price av  
 " Everett (Mildred A) driver h3614 Columbia pkwy  
 " Everett B (Ida) supt h3551 Wabash av  
 " Genevieve bkpr Eug B Hancock r2712 Price av  
 " Geo E (Jennie M) sub carrier PO h2289 Baltimore av  
 " Geo W (Amanda T) printer h3387 Erie av apt 216  
 " Geo W jr student r3387 Erie av apt 216  
 " Harold student r3641 Wilshire av  
 " Harris prof UofC r Charlottesville Va  
 " Howard slswn Song Shop r17 E Court  
 " Hubert E (Gertrude) crater John VanRange Co h4916 Marburg av  
 " J Henry (Ruth M) city rep Lehigh Portland Cement Co h2558 Madison rd apt 23  
 " Jack maintenancemn Reakirt bldg r Covington Ky  
 " Jas E student r3551 Wabash av  
 " John welder Liebel-Flarsheim Co r Covington Ky  
 " John G slsmn Eug B Hancock r2712 Price av  
 " John Mutual Life Insurance Co Everett S Kellaway dist mgr 1201-07 Enquirer bldg  
 " John Mutual Life Insurance Co (group dept) Geo H Hipp rep 2031 Carew Tower  
**HANCOCK JOHN MUTUAL LIFE INSURANCE CO OF BOSTON, MASS. Wm B Ackerman Genl Agent, 2601-05 Carew Tower, Tels Main 2596-97**  
 " Julia D Mrs h4201 Williamson pl apt 1A  
 " Kathryn W (wid Riley) clk Globe-Union Inc h3641 Wilshire av  
 " Kenneth fnshr Schawe-Gerwin Co r Williamsburg  
 " Lillian Mrs beauty shop 3444 Michigan av h3530 Erie av  
 " Lillie M (wid Mack) r1330 Chapel  
 " Margt sausage mkr Armour & Co r1556 Dudley  
 " Mary (wid John) r2982 Gilbert av  
 " Milton (Georgiana) loco firemn h233 Carrel  
 " Nellie B (wid Jas E) h2805 Highland av  
 " Nina B Mrs slswn McAlpin Co h3643 Linwood av  
 " Ralph H (Dorothy) crater John VanRange Co h4205 28th  
 " Raymond W (Marie E) h837 Bank  
 " Rita M r1330 Chapel  
 " Robt S student r3387 Erie av apt 216  
 " Roy porter h1330 Chapel  
 " Roy S h543 McAlpin av  
 " Stella r2334 StJames av  
 " Susanna Mrs r1722 Carll  
 " Theo (Ida M) ironwrk h1915 Central av  
 " Viola M sten Kroger's r Covington Ky  
 " Violet I nurse 2334 StJames av h do  
 " Virginia A tel opr Gentile Bros Co r3643 Linwood rd  
 " Wilbur D (Harriet) mtrmn h224 Carrel

## HANCOCK

" Willard clk r3641 Wilshire av  
 " Wm J (Hattie) h2316 Wheeler  
 Hancock Eliz janitor B&ORR h330 W 4th apt 27  
 Hand see also Hann  
 " Anna R breaker Peter Ibold Co r742 E 6th  
 " Benj (Grace) lab h515 Oliver  
 " Chas (Mary J) h828 W 4th  
 " Chas J (Gussie) bartndr h34½ W 12th apt 12  
 " Clara preparer Louis Levine & Sons r Newport Ky  
 " Dossie lab h1219 Linn  
 " Edw J copy boy Cinti Enquirer r772 E 6th  
 " Eva C br mgr Naegele Dry Cleaning Co h3148 Edwards rd apt 20  
 " -Evans (Thos L Hand, Ewan G Evans) industrial designers 204 E 4th 2d fl  
 " Everett E (Grace) formn h3840 Odin av  
 " Frank (Evelyn) h549 Armory av apt 183  
 " Frank X r1720 Kinney av  
 " Geo M slsmn Sherwin-Williams Co r435 Ludlow  
 " Harold (Grace) mach h278 Stark  
 " Harold B (Mae) barber Gilbert Thacker h1013 Straight  
 " Jas C (Mary) mach hd Intl Prtg Ink h742 E 6th  
 " Jas J (Helen) driver h1004 Celestial  
 " John (Georgian) lab h1216 Linn  
 " John D (Blanche) leatherwkr AOLCo h919 W 7th  
 " John F clk h306 Mohawk  
 " Lauretta M clk AT&TCO r Dayton Ky  
 " Mary pocket mkr FBCo r1013 Straight  
 " Maxine student r919 W 7th  
 " Nathan A (Mary E) h633 Lincoln av apt 1E  
 " Robt r3331 Brotherton rd  
 " Robt (Mary) lab r4691 Cresap av  
 " Saml lab AOLCo r1114 Gest  
 " Thos L (Corinne T; Hand-Evans) h rear 3246 Beredith pl  
 " Wm J r742 E 6th  
 Handaway Clifford (Ruby) swtchmn h948 W 7th  
 Handel Chas H student r2701 Shaffer av  
 " Chas J slsmn Underwood Elliott Fisher Co r 1810 Young  
 " Dorothy M clk Schneider Gro Co r4465 Colerain av  
 " Harry G (Josie P) slsmn Am Thread Co h2701 Shaffer av  
 " J Arth clk r4465 Colerain av  
 " Jacob S (Rhoda) meat ctr h rear 1723 Race  
 " John plmbr Fred J Reichelt  
 " Louis F (Rose M) purch agt h4465 Colerain av  
 " Louis F jr pntr r4465 Colerain av  
 " Martha M clk Schneider Gro Co r4465 Colerain  
 " Philip E (Loretta M) slsmn Leyman Mfg Corp h 1642 Clayton  
 Handen Jas servicemnn Doermann-Roehrer Co r Ft Mitchell Ky  
 Handerman Alphonse sta eng J Weber Dairy Co  
 Handler Maurice B (Leah) dentist 439 Race R210 h3914 Wess Park dr  
 Handley see also Hanley  
 " Beniah W slsmn Heinz Motors r27 W 7th  
 " Clayton pickupmn Root Transit Co  
 " Danl C (Margt M) phys 2207 Highland av h do  
 " Danl C jr (Handley & Handley) r2207 Highland  
 " Edith sten Dieterly Insurance Agency r Norwood  
 " Garland L slsmn Heinz Motors Inc r27 W 7th  
 " Harvey H chf yeoman US Navy Recruiting Serv r Newport Ky  
 " Harvey H wisemnn CG&ECO r1840 Clarion av  
 " Helen L private sec UCLICo r2A Lane Seminary  
 " John C (Martha) clk P&GCo r Mt Healthy  
 " John H (Ella) driver Motor Terminals Inc h753 Morgan  
 " Jos L r286 Renner  
 " Leonard r435 Commercial sq  
 " Marie Mrs br mgr Lindner Bros r2645 Bellevue  
 " Mary L sten r286 Renner  
 " Raymond (Lois M) policemnn h6125 Bramble av  
 " Robt W clk NYCSYSTEM r208 E University  
 " Victor cash Acme Fast Freight Inc r Covington Ky  
 " Wm B (Doretta C) clk Pullman Co h rear 288 Renner  
 " Wm E Hon (Agnes P) judge Municipal Court h 3306 Mannington av  
 " Wm F eng Employers Liability Assur Corp r Greenhills  
 " Wm J (Anna E) janitor h286 Renner  
 " & Handley (Danl C Handley jr) lawyers 312 Eagle Savings bldg  
 Handlon Calvin (Ruth) r1561 Dudley  
 " Garland (Ocie) filler r2303 Kenton  
 Handmaker Milton J (Ruth) mgr Joy Shop Inc h 3706 Beatrice dr apt 16  
 Handman C Taylor v-pres First Ward Bldg & Loan Assn r3621 Morris pl  
 " Chas R (Phyllis A) brklyr h3810 Millsbrae av  
 " Chas R jr page Pub Library r3810 Millsbrae av  
 " Chas W (Ally C) pres First Ward Bldg & Loan Assn h3621 Morris pl  
 " Elmore E (Ella P) h427 Stanley av  
 " Geo L (Mary) slsmn h1799 Wm H Taft rd  
 " Leon R clk UCLICo r Covington Ky  
 " May cottage mother Children's Home of Cinti r5034 Madison rd

## Handorf see also VonHandorf

" Chas J (Rose) floor lyr h2140 Western av  
 " Chas R (Amanda) carp h1244 Elsinore av  
 " Clarence atndt Sycamore-Hammond Garage r Covington Ky  
 " Gervase driver Valley Bus Co r Reading  
 " Jos V (Julia) asst treas Hickman Williams & Co h4158 Sherel la  
 " Ruth counterwv Dow Drug Co r Ft Mitchell Ky  
 " Handra Geo (Johanna) gro 407 Bank h do  
 " Geo jr glasswkr Acme Glass Co r407 Bank  
 " John r407 Bank  
 " Peter (Helen) h2904 Beekman  
 Handrick Chas J r1342 Walnut  
 Handtman Alvina r1817 Linn  
 " Clifford W (Martha M) mgr McCray Refrigerator Co h3314 Epworth av  
 " Harvey C (Viola) slsmn h4102 Jerome av  
 " Jayne sten r4102 Jerome av  
 " Louis (Mae M) fctywktr Sport Products Inc h 1817 Linn  
 " Norma A r1102 Jerome av  
 Handtmann Theo W (Louise) h2627 Perkins la  
 " Wm A (Irmingard V) pres-treas Advance Decalco-mania Co h3529 Daytona av  
 Handy Albert (Lillie) loco opr Hatfield Campbells Creek Coal Co h1009 Gest  
 " Almarie r747 Carlisle av  
 " Chas A (Marcia S) h5738 Whitney av  
 " Donald A constr eng r5738 Whitney av  
 " Edna Mrs h747 Carlisle av  
 " Mildred maid 3923 Eileen dr  
 " Ray T clk RyMS r Covington Ky  
 " Wm B (Gertrude) blksmith h3454 Golden av  
 HANDY WINDOW SHADE CO, Clifford F Meckstroth Pres, Geo Meckstroth V-Pres, Ralph W Meckstroth Sec, Arth H Meckstroth Treas, Window Shades, Curtain Rods, Venetian Blinds, Curtains and Draperies 1230 Vine, Tel Cherry 4020  
 Handyside Christine Mrs h1713 Lang  
 " Elmer J sten H Belmer Co r1713 Lang  
 Haneberg Basil A Rev prin Elder High Sch r Delhi Township  
 " Dorothy C sten r1114 Seton av  
 " Henrietta C (wid Harry) h1114 Seton av  
 " Ray A (G C Fuller Mfg Co) r1114 Seton av  
 " Richd H fctywktr G C Fuller Mfg Co r1114 Seton  
 " Robt S (Ruth M) trouble shooter h2526 Morrow pl  
 Hanegan Ruth sten Breese Bros Co r3114 Woodburn av  
 Hanekamp Alma mach opr COMCo r1770 Powers  
 " Angela cook 1169 Overlook av  
 " Ann M (wid Herman) h153 Kinsey av  
 " Eleanor snstrs PHDTCo r3220 Herbert av  
 " Herman (Irene) bartndr h961 Olive av  
 " Herman C clk r153 Kinsey av  
 " John B acct 5th 3d Un Tr Co r1770 Powers  
 " Jos B telegrapher WUTCo r Covington Ky  
 " Jos F (Lillian) jwlr Whitehouse Bros h5002 Western Hills av  
 " Kath (wid John A) h1770 Powers  
 " Kath (wid Wm) r3220 Herbert av  
 " Loretta M bkpr r153 Kinsey av  
 " Theo clk Kroger's r Norwood  
 " Theo W (Eliz) meter rdr CG&ECO h3634 Montith av  
 " Wesley (Marcella) ftr h5039 Sidney rd  
 Haneke Martin F (Cath M) distillery wkr h1519 Section rd  
 Haneklaus Otto B (Beatrice) sprayer Crane & Breed Casket Co h2301 Lockwood pl  
 Haner Alf E (A Gertrude; Quality Ruling & Binding Co) h3163 Jefferson av  
 " Anita clk General Naval Stores  
 " F L slsmn General Naval Stores 4125 Hamilton  
 Hanes see also Haines and Haynes  
 " Frank H mach H L Brown Fence & Mfg Co r RD 1  
 " Genevieve (wid Alpeus) h2434 Highland av  
 " Hilda P clk Am Prod Co r3435 Colerain av  
 " Lee waiter r37 Erkenbrecher av  
 " Lucille V clk John Willwerth  
 " Marie Mrs salad girl College Inn Restr r1135 Dayton  
 " Raymond (Maryrose) busmnn John R Thompson Co r rear 1721 Elm  
 " Thurman (Eliz) wchmnn Consolidated Trucking Inc h200 Mulberry  
 " Victor W ctr Mack Shirt Corp r1919 Bigelow  
 " Woodrow r200 Mulberry  
 Haney Ada maid r6132 Yononte av  
 " Birdie (wid Henry) lndrs h6132 Yononte av  
 " Cora r1550 Baymiller  
 " Edith L asmbjr Gibson Art Co r Covington Ky  
 " Elmer (Kath J) mtrmn h1155 Herschel av  
 " Finley C (June) lab h1204 Broadway  
 " Geo A (Doris) cond NYCSYSTEM h31 W 13th apt 2  
 " Henry driver r6132 Yononte av  
 " Henry shoe shiner National Shoe Co r5340 Weltner  
 " Hueston lab r925 Clark  
 " Jas (Anna) banker 2313 W 8th h3331 Glenway av  
 " Jas (Lucy) litho r3329 Curzon av  
 " Jas A (Eleanor G) clnr City Div Property Mtce h1809 Linn  
 " Jesse h3340 Weltner av

## "The Whole World Plays!"

(We Furnish the Equipment)

## The BROWN NOVELTY CO.

1006 Central Ave. Parkway 3484

Portable Amusement Devices  
 Supplies For Festivals—Carnivals—Bazaars  
 SEE PAGE 5 BUYERS' GUIDE

## HANLEY

" Jesse jr r5340 Weltner av  
 " Jos lab r1550 Baymiller  
 " Leo (Florence) hlpr R E Kramig & Co h1877 Walker apt 5  
 " Martha J marker r California Municipal Golf Course  
 " Martin D (Edna) h1505 Pleasant  
 " Mildred r6424 Hillside av  
 " Naomi (wid Saml) r1168 Herschel av  
 " Ollie porter r5340 Weltner av  
 " Paul D h2301 Auburn av apt 306  
 " Vassie Mrs maid r925 Clark  
 " Walter J (Ethel) cash County Treas h1187 Coronado av  
 " Wanda M Mrs clk Miller Bros Wall Paper & Decorating Co r1321 Vine  
 " Wm h44 E McMillan  
 " Wm E (Carrie L) carp City Bd of Educ h4927 Jameson  
 " Wm F firemn Art Dry Clng Co r Lockland  
 Hanfbauer Clyde H del hlpr Cinti Times-Star Co r1819 Fairmount  
 " Louise (wid Geo M) shoewkr Krippendorf-Dittmann Co h1819 Fairmount av  
 " Magdalene clk r4884 Winton rd  
 " Sophia (wid Geo) h4884 Winton rd  
 Hanford Theresa M Mrs office sec Rose Bros h St Leger Flats apt 63  
 Hangbers Bernard J jr sta atndt Howard Dieckroeger r Cheviot  
 HANGER J E INC, Forster-Treuheit Co Agents, Artificial Arms and Limbs of Every Description 507 Elm, Tel Parkway 1395  
 " L F lawyer 202 Sou Ohio Bank bldg r Ft Mitchell Ky  
 Hanifin Thos E interne Cinti Genl Hosp r do  
 Hanig Irvin A (Billie) shoe buyer h4526 Paddock rd apt 1  
 Hank Edw P (Nell J) maintenancemnn h3046 Moosewood  
 " J L (Nellie) h3293 Victory pkwy apt 2B  
 " Marvyn W stock kpr CG&ECO r Reading  
 " Ralph (Mary) pkr P Goldsmith & Sons r919 Grand av  
 " Ralph A ship clk Sport Products Inc r Reading  
 HANK'S SERVICE STATION (Henry H Staley), Sohio Service, General Auto Repairs, Electric and Acetylene Welding 5639 Montgomery pike, Tel Jefferson 9572  
 Hanke see also Henke  
 " Al driver Ohio River Refining & Terminal Co  
 " Billy E carp r6012 Kellogg av  
 " Edgar L (Rose M) h526 Woodward  
 " Fred hlpr r1244 McKeone av  
 " Herman (Sadie) carp h1244 McKeone av  
 " Irene Mrs sten Ohio Tax Commission h2817 Urwiler av  
 " June r6012 Kellogg av  
 " Milo R pres-mgr Milo R Hanke Co r354 Wood av  
 " Milo R Co Milo R Hanke pres-mgr contrs 1224 Wade  
 " Rudolph (Zola) carp h6012 Kellogg av  
 Hanken Mary Mrs slsmn r362 Prospect pl  
 Hankerson Edw elev opr AOLCo r2049 Highland  
 " Harvey (Eleanor) lab h752 Richmond  
 " Rufus (Rachael) lab h1224 Budd  
 " Uly leatherwkr AOLCo r1053 W Liberty  
 " Wm leatherwkr AOLCo r2049 Highland av  
 Hankey Geo W (Lorena C) genl mgr Wilson Frt Forwarding Co h5418 Reading rd  
 Hankins Albert (Alice) grave digger Spring Grove Cemetery r848 Clark  
 " Earl (Mollie I) pipeftr h593 Dixmyth av  
 " Ernest R (Gracie E) lab h209 Worth  
 " Geo (Kate) restr 2181 Central av h do  
 " Geo jr waiter Geo Hankins r2181 Central av  
 " Harry C (Josephine N) car inspr r1041 Considine  
 " Howard G clk PO r Norwood  
 " John L mech Fleischmann Trans Co r Constance Ky  
 " Loretta beauty opr Paige Beauty Salon r Constance Ky  
 " Mollie I Mrs fctywktr Sherbrook Distr Co h593 Dixmyth av  
 " Ralph R (Agnes B) elev opr h1513 Republic  
 Hankison Ethel maid 5 Annwood la  
 Hankla Dorothy clk Aetna Cas & Surety Co r Covington Ky  
 " Ernest E (Ova) driver h1405 Elm  
 Hanko John (Kath) presser PHDTCo h6024 Lantena av

Hanks Andrew supt Howards Clnrs Inc r2622 Essex pl  
 " Arth (Jane) h4530 Mellwood av  
 " Arth E clk r1617 Larch av  
 " Arth P (Amanda K) carp h1617 Larch av  
 " Emma J slswn r3523 Schwartz av  
 " Geo hlpr r1202 Freeman av  
 " Geo H (Angela) br mgr Thom McAn Shoe Co h 1601 Brewster av apt 2  
 " Louis E baker Taystee Bread Co r850 Oak  
 " Martha L clk r3523 Schwartz av  
 " Mary (wid Geo) mlnr 1202 Freeman av h do  
 " Michl J (Carrie) florist Frank L Moore h5731 Lester rd  
 " Nellie (wid Wm) r1718 Elm  
 " S L bartndr Mrs Ann Quinlan r StBernard  
 " Wm F mlnr 1435 Main h3523 Schwartz av  
 Hanlein see also Henlein  
 " Agnes C Mrs sten Natl Pumps Corp h2356 Chick-asaw  
 " Geo mtrmn r50 W McMillan  
 " Geo jr (Agnes C) clk City Water Wks h2356 Chickasaw  
 " Irene M pkr Sauerston & Brown Co r2409 Vine  
 " Leonard J (Pearl B) lieut City Fire Dept h415 Probasco apt 18  
 " Theresa (wid Frank) r4161 Lakeman  
 Hanley see also Handley  
 " Alice r991 Park Side pl  
 " Anna Mrs cafeteria mgr StXavier High Sch  
 " Aurelius Rev r1055 StPaul pl  
 " Edw A iron mldr h530 Enright av  
 " Edw J plmbr 1107 StGregory h991 Park Side pl  
 " Ella (wid Edw) r1462 State av  
 " Esther M clk ONLICO r2153 Fulton av apt 6  
 " Florence r360 Northern av  
 " Geo r360 Northern av  
 " Geo L (Margt) plmbr h1107 StGregory  
 " Gertrude clk W & S Life Ins Co r360 Northern  
 " Helen r1462 State av  
 " Helen private sec h2A Westminster Flats  
 " Henrietta nurse r991 Park Side pl  
 " Hilda beauty opr H Marie Fox r Norwood  
 " Jack servicem Lenox Garage Co  
 " Jas J stereo Cinti Times-Star Co r RD 1 Florence Ky  
 " Jas W rating examiner US Civil Serv Comn r435 Commercial sq  
 " Jesse lab Globe Wrecking Co r407 Richmond  
 " John J (Mamie L) lab Hill & Griffith Co h1462 State av  
 " John J clk Intl Prtg Ink r360 Northern av  
 " John W (Anna) prsmn Enquirer Job Prtg Co h 360 Northern av  
 " Lottie (wid Geo J) r135 Lyon  
 " Mamie r1462 State av  
 " Margt Mrs pres Feely-Kaveney Unit No 424 Am Legion Auxiliary h1109 StGregory  
 " Timothy H (Mabel C) designer Acme Mach Tool Co h2153 Fulton av apt 6  
 Hanlin C Rollins asst res phys Cinti Genl Hosp r do  
 Hanlon Alice r507 E 3d  
 " Benj clk White Villa Gro r Newport Ky  
 " Cath (wid Thos M) h2781 Shaffer av  
 " Cath (wid Walter) h436 E 3d  
 " Clifford H elec store kpr CG&ECO r Ludlow Ky  
 " David W r1318 Franklin av  
 " Edna M clk Central Trust Co r2781 Shaffer  
 " Edw J (Mary M) mfrs agt 1830 Race h3516 Wabash av  
 " Edw J (Alma) slsmn h1318 Franklin av  
 " Frances M clk Fed Reserve Bk r2781 Shaffer av  
 " Frank (Isabell) lab h933 Dayton  
 " Frank X r2639 Cora av  
 " Homer store kpr Christ Hosp r112 Valencia  
 " Leslie J (Eva) clk h1419 Thomson Heights av  
 " Leslie J jr r1419 Thomson Heights av  
 " Lillian clk AT&TCO r436 E 3d  
 " Lucile sten Peabody Coal Co r Ft Thomas Ky  
 " Mae R beauty shop 3208 Jefferson h do  
 " Mary T student r1318 Franklin av  
 " Paul C whsemn CG&ECO r Ludlow Ky  
 " Robt M (Fannie) city firemn h434 E 3d  
 " Ruth r1419 Thomson Heights av  
 " Temple Mrs h112 Valencia  
**HANLON THOMAS E (Mabel D), General Agent Employers' Liability Assurance Corp Ltd, Employers Fire Insurance Co and American Employers Insurance Co 1801 First Natl Bank Bldg, Tel Main 4950, h927 Avondale av, Tel Avon 5865**  
 " Walter P (Mildred) aide City Div Hwy h3222 Nash av  
 Hanly Hunter W cons eng 323 Hammond 2d fl r Norwood  
 Hann see also Hand  
 " Lillian M fctywr Natl Flag Co h1565 Tremont  
 " Marguerite Mrs mgr Martha Washington Candies r340 Reading rd  
 " Marian r2365 Ravine apt 2  
 " Michl (Anna) lab h2924 Henshaw av  
 " Wm J shoe repr 6130 Hamilton av r North College Hill  
 Hanna see also Hannah  
 " Arth B waiter Herman G Hodle r556 E 5th  
 " Arth L (Margt) mgr Herman G Hodle h556 E 5th  
 " Chas D Rev (Alberta M) pastor Third Presbyterian Ch h3263 Epworth av

## HANNA

" Chas G spl mech PO Garage r Ft Thomas Ky  
 " Duane R (Eliz) yd clk C&ORY r1629 Kellywood  
 " Edith A typist WPA r1436 Race  
 " Elias r300 Broadway  
 " Eva B (wid John P) h2558 Woodburn av apt 15  
 " Fanny (wid Mark) h3121 Murdock av  
 " Gene R (Helen) opr Standard Silicate Div h6904 Longview  
 " Hall Univ Cinti  
 " Harry slsmn r3121 Murdock av  
 " Henry Estate 603 Dixie Terminal bldg  
 " Ida M maid r1035 Central av  
 " Ida M nurse Cinti Genl Hosp r3547 Rosedale pl apt 24  
 " Lawrence D br mgr Globe Wrecking Co r Amelia Lillie r1213 John  
 " Louis stock clk Union of Am Hebrew Congregation r3121 Murdock av  
 " Margt Mrs cook Herman G Hodle h556 E 5th  
 " Marjorie slswn Edward's r1548 Ruth av  
 " Martha A r2400 Grandview av apt 9  
 " Mary r644 Lincoln av  
 " Mary r3121 Murdock av  
 " Mary office 603 Dixie Terminal bldg h2581 Grandin rd  
 " Nathan pntr r2215 Kenton apt 3  
 " Nettie (wid Fred) h3338 Woodburn av  
 " Playground W McMicken av sw cor Dunlap  
 " Saml servicem Toledo Scales Cincinnati Co r 3121 Murdock av  
**HANNA STOKER CO THE, Wm T Hanna Pres, Stokers for Locomotives, Brotherton rd at Penna RR, Tel Bramble 1011**  
 " Thelma A nurse Cinti Genl Hosp r3259 Elland  
 " Thos J eng Columbia Casualty Co r357 Terrace  
 " Wm student r3121 Murdock av  
 " Wm T pres Hanna Stoker Co h2400 Grandview av apt 9  
 Hannafin Harry (Della) mach opr h3127 Harvard  
 Hannaford A Louise (wid Saml) h768 Derby av  
 " Agnes slsmn r730 Derby av  
 " Chas R r730 Derby av  
 " Edgar N (Florence J) estimator Peck-Hannaford & Briggs Co h2552 Harrison av  
 " Edw L slsmn HCCO h145 W McMillan apt 234  
 " Elmira instr r145 W McMillan apt 234  
 " Eunice Mrs clk Perry-Brown Inc 2540 Trevor pl  
 " Frank (Jennie L) mgr Decorative Poster Co r Norwood  
 " H Eldridge (Louise; Saml Hannaford & Sons) h437 Rawson Woods la  
 " Isabell h730 Derby av  
 " Josephine (wid Cliff) matron Hamilton County Order Eastern Star Home & Hosp Assn r5708 Arnsby pl  
 " Leroy L (Jean) laboratory hlpr Cinti Genl Hosp h3022 Euclid av apt 4  
 " Marie asst Pub Library r1352 Spring  
 " Mary E clk Dun & Bradstreet Inc r145 W McMillan apt 234  
 " Paul r145 W McMillan apt 234  
 " Paul H printer Cinti Times-Star Co r Dayton Ky  
 " Roger E (Estella M) h2540 Trevor pl  
 " Roger M (Eunice P) proofdr Gibson & Perin Co h5730 Kenneth av  
 " Saille C (wid Harvey E) h3315 Burnet av apt 3  
**HANNAFORD SAML & SONS (H Eldridge Hannaford, H P VanArsdall), Architects and Superintendents 1024 Dixie Terminal Bldg, Tel Main 3044**  
 " Saml M (Louise B) archt 3620 Woodford rd h do  
 Hannagan Mary (wid Brown) r1704 Pleasant  
 Hannah see also Hanna  
 " Bertha (wid John) linen mm asst Children's Hosp r3154 Harvey av  
 " Clarence E (Opal E) mach h3708 Portland av  
 " Edgar br mgr Schnelder Gro Co r4068 Baumer av  
 " Edith Mrs r2546 Auburn av apt 2  
 " Edith B r28 Lakewood av  
 " Edw (Lula) formn Barg Botting Co h4068 Baumer  
 " Electa tchr h3343 Queen City av  
 " Emma J h2438 Clifton av  
 " Eulah atndt Longview Hosp r do  
 " Gaston Dr clinician UofC r Glendale  
 " Harrison L (Mary E) wtchmn h8457 Anthony Wayne av  
 " Harry L atndt Longview Hosp r do  
 " Josephine r807 W Court apt 5  
 " Lynn G batterymn r527 Slack  
 " Ollie r751 Carlisle av  
 " Raymond H caster JDCO r8457 Anthony Wayne  
 " Sidney E firemn Longview Hosp r do  
 " Vesta tchr r3343 Queen City av  
 " Virginia slswn r4068 Baumer  
 " Walter (Christine E) slsmn h1228 Grace av  
 Hannaher Mary J dietitian Cinti Genl Hosp r218 Erkenbrecher av  
 Hannamann Rose h311 Charlotte  
 Hannan see also Hannon  
 " Danl E barber supplies 532 Main 2d fl r526 E 4th apt 11  
 " Edith M Mrs h705 E 3d  
 " Edw pntr r127 Goethe  
 " Frances r2362 Chickasaw  
 " John H asmlr Crystal Lndry Inc r705 E 3d  
 " Louise (wid Stanley) h2 Filson pl

## HANNAN

" Mary E (wid John) h2362 Chickasaw  
 " Robt J mach Lockwood Mfg Co r Newton  
 " Robt J (Ruth) mach h3760 Kenilworth pl  
 Hannaum Clifford W (Eliz) formn h3006 Glenway  
 " Gesina (wid Wm) r4338 Normandy av  
 Hanne Thos J Ins eng r357 Terrace av  
 Hannebaum Gladys M nurse Children's Hosp r Vincent Hall  
 Hannegan Ruth Mrs bkpr r3114 Woodburn av  
 Hanneken Louis mach r4662 Rapid Run pike  
 " Nicholas pntr r4662 Rapid Run pike  
 Hanneman Kenneth student r585 Grand av  
 Hanner Ida M r1035 Central av apt 4  
 Hanners Jewel Mrs emp Kuntz Casing Co  
 " Rose Mrs maid h3457 Wilson av  
 " Rosemary student r3457 Wilson av  
 " Thos emp Kuntz Casing Co  
 Hanney Betty J asst Saml L Pollack r Norwood  
 Hannig Henry W (Della E) driver h102 E Clifton  
 Hannika Fred S (Ruth L) mach r4500 Eastern av  
 Hanning Betty J ctr FBCO r Indian Hill  
 " Earl lab r4663 Spring Grove av  
 " Margt E stock girl Pogue's r Madeira  
 " Melville (Margt) h1070 Rachel  
 " Murel nurse Jewish Hosp r3161 Harvey av  
 " Wm mech Commercial Motor Freight Inc r Madeira  
 Hannkamp Fannie (wid Julius) drsmkr h3433 Jay  
 Hannold Mary (wid Ira) h4825 Eastern av  
 Hannon see also Hannan  
 " Anna (wid Jos) h2415 Concord  
 " Blanche h3532 Reading rd apt 49  
 " Cath R (wid John P) r2955 King av  
 " Cath M sten r3638 Clarion av  
 " Chas J service mgr Bennett Cadillac-LaSalle Co h2500 Kemper la apt 417  
 " Christopher (Cath) research wkr h2828 Vine apt 4  
 " Edw A (Margt M) carp 1239 Ida h do  
 " Herbert G clk Pay-N-Takt r1226 Carson av  
 " Horace E (Loise) pharm h3766 SLawrence av  
 " Jack Indrymn r705 E 3d  
 " Jas mailer Cinti Post r Dayton Ky  
 " Jean asst dept mgr Gibson Art Co r939 Armory  
 " John supt Big Store Co r Norwood  
 " John P jr (Ruth V) agt Am Airlines Inc h3237 Greist av apt 10  
 " Jos E (Marie M) carpet lyr h1226 Carson av  
 " Margt winder Ault & Wiborg Carbon & Ribbon Co r Norwood  
 " Marguerite mach opr r3578 Michigan av  
 " Mary B slswn Kresge's r Dayton Ky  
 " Ollie r561 W 6th  
 " Ruth sten r2415 Concord  
 " Saml garage hlpr Four A Motor Service  
 " Sarah (wid Henry) hsekpr 1283 McKeone av  
 " Thos P clk 1st Natl Bk r Norwood  
 " Thos P emp US Rubber Co r Norwood  
 " Virginia A waiter Dow Drug Co h3638 Clarion  
 Hanns Wm J (White Hands Mfg Co) h1907 Pogue  
 Hannsard Jas L pkr Zanol Prod Co r2156 Baltimore av  
 Hannum Alice V fctywr r3323 Brotherton rd  
 " Calvin slsmn Edw H Dornette jr r Covedale  
 " Esther M Mrs sten Greyhound Term h3224 Bach  
 " Lynn (Alice) mach Bock Mach Co h4261 Spring Grove av  
 " Mabel asmlr C.BLDV r3323 Brotherton rd  
 " Thos jr (Esther M) woodwkr h3224 Bach av  
 " Thos A (Estella) elev opr Edwards bldg h3323 Brotherton rd  
 Hannus Raymond (Lillian) mech eng r668 Rockdale av  
 Hanover Amy A (wid Louis) h4716 Plainville rd  
 Hanover Building Association Co Frank Middleberg pres Harry Hackmann sec Frank Telscher treas 111 E 13th  
 " Louis h330 W 9th apt 51  
 " Shoe Stores R C Elmore mgr 516 Vine  
 " Society 1411 Walnut  
 Hanower Irving slsmn h3753 Reading rd apt 506  
 Hanrahan Helen K asst Dr Chas A Sebastian r2085 Harrison av  
 " Mary H sten Willis Music Co r Norwood  
 " Nellie r747 Wells  
 " Vincent inst mn County Eng r Norwood  
 Hanran Robt J dentist 2648 Erie av r Becker la nr Wayside av  
 Hans see also Hanes  
 " Anne A typist CG&ECO h2659 Ocoستا av  
 " Cath Mrs h4233 Brookside av  
 " Clarence L (Martha) phys 527 Provident Bank bldg h2603 Ocoستا av  
 " Dorothy sten r3955 Marburg av  
 " Elmer F (Frieda D) slsmn Sun Oil Co h3541 Wabash av apt 1  
 " Fred W (Clara J) welghmstr Cinti Union Stock Yd Co h4332 Hays av  
 " Geo W r2546 Beekman  
 " Henry (Eliz) h2925 Grasselli av  
 " John r4232 Williamson pl  
 " Mary (wid Michl) r3955 Marburg av  
 " Mary F sten r3955 Marburg av  
 " Mason J driver Bollmann Trucking r649 W McMicken av  
 " Philip (Beck & Hans) r1067 Marshall  
 " Robt clk r2603 Ocoستا av

## HANS

" Ruth M r4332 Hays av  
 " Wm M slsmn h3955 Marburg av  
 Hansa John tailor h1559 Pleasant  
 " Travel Service (Herman Hartman) 34 W 12th  
 Hansaik Ralph h840 Clinton  
 Hansaker Alice Mrs dietary Bethesda Hosp r669  
 June  
 Hansberry Jos J (Mary L) mgr Orpheum Theatre r  
 1517 Lincoln av  
 " Thos J (Rosetta E) office mgr Dow Drug Co h  
 2737 Minot av  
 Hansboro Ella (wid John C) h3148 Gaff av  
 " Geo F lab r3148 Gaff av  
 Hansborough Helen R tchr r345 Elland cir  
 " Sarah (wid Saml) h345 Elland cir  
 Hansbrough Alf R (Urselle C) lab h1164 Harrison  
 Hanschmidt Chas H printer P&GCO r2378 Ravine  
 " Clem A (Mary) solderer Edwards Mfg Co h2378  
 Ravine  
 " Earl musician r2378 Ravine  
 " Jeannie clk A Nielsen Co r2378 Ravine  
 " John r1723 Highland av  
 " Wm (Eliz) elev opr h833 Harmosa av  
 " Wm G (Mary) slsmn h2918 Cortelyou pl  
 Hanscom Edw H dept mgr Automatic Sprinkler  
 Corp of America, r Marienton  
 Hansce Ellz student nurse r2125 Main  
 Hansel Chas L (Roma) decorator bsmt 123 W  
 Nixon h do  
 " Clayton r1318 Bowman av  
 " Dock (Estelle L) metalwkr Davis Welding &  
 Mfg Co h1318 Bowman av  
 " John jr clk E W Scripps Co r435 Commercial sq  
 " Lydia fnshr Shillito's r Mt Healthy  
 " Virginia M clk W & S Life Ins Co r Covington  
 Ky  
 Hansell Naomi nurse Bethesda Hosp r619 Oak  
 Hanselman Amelia kitchen wkr Tudor Court Inn r  
 3409 Middleton av  
 " Arch L (Edna M) emp WHC h2851 Minot av  
 " Cecil (Amelia) janitor Tudor Court Apts h bsmt  
 do  
 " Chas M musician r136 Dorchester av  
 " Don sta atndt Albert H Haungs r Norwood  
 " Earl (Cora) carp h136 Dorchester av  
 " Eli E supt Cinti Bldrs Sup Co r Cambridge av  
 " Emma L Mrs r bsmt Tudor Court Apts  
 " Frank E (Helena) policeman h6725 Palmetto  
 " Geo C moldmkr r1617 Western av  
 " John C (Mae) office mgr Cinti Builders Supply  
 Co r Norwood  
 " Lawrence lab Hlilton-Davis Chemical Co r Nor-  
 wood  
 " Marjorie sten GTCO r Norwood  
 " Thos H emp Cinti Bldrs Sup Co r Norwood  
 " Virginia M clk ONLICO r Norwood  
 " Wendell F (Helen B) supt of agencies Union  
 Central Life Ins Co of Cinti h2161 East Hill av  
 Hanselmann Chapter No 593 OES Mrs Norma B  
 Jacobs sec meets 2d Tuesday each month  
 3043 Clifton av  
 " Commandery No 16 (KT) Harry Meier recorder  
 meets 1st Tuesday of each month Masonic  
 Temple  
 " Frank L (Marie) slsmn h750 Wells  
 " Gerard driver Dana Dry Clnrs r Newtown  
 " Ida smstrs Dana Dry Clnrs r3639 Brooks av  
 " Lodge No 208 F & A M Peter J Poland sec meets  
 4th Monday every month 3043 Clifton av  
 " Masonic Temple 3043 Clifton av  
 Hanseman Carl E clk r2543 Beekman  
 " Carl W (Peggy M) prsmn Cinti Times-Star Co  
 h1906 Garden la  
 " Ruth E fctywrk Adler Co r2543 Beekman  
 " Wm C (Alma M) fctywrk Adler Co h2543 Beek-  
 man  
 " Wm H emp Coca-Cola Btlg Wks Co r Cheviot  
 Hansemann Edw E (Irene) ins 205 Schmidt bldg  
 h2708 Euclid av  
 " Irene Mrs slsmn A&Dco h2708 Euclid av  
 Hansen see also Hanson and Henson  
 " Christian (Laura) formn Bethesda Hosp r Wyo-  
 ming  
 " Edw C (Anna F) acct h5758 Marmion la  
 " Ellen M supvr Children's Hosp r Vincent Hall  
 " Emanuel H (Jenny) ship clk h1917 Young  
 " Gilbert asmlbr D T Williams Valve Co h2871  
 Colerain av  
 " Hans H (Henrietta H) ptrnmkr Wm Powell Co h  
 4539 Innes av  
 " Harold J mechl eng h1321 Laidlaw av  
 " Herman (Anna) blksmith Wm Powell Co h2358  
 Rohs  
 " Phyllis nurse Bethesda Hosp r619 Oak  
 " Ralph C lino opr Williams Directory Co r2639  
 Observatory av  
 " Robt V clk Hyman E Glicksberg r1880 Kinney av  
 " Stella (wid Herman jr) h1880 Kinney av  
 " Theo O (Edna I) h4401 W 8th  
 " Thorwald N (Alice) buttermkr h3115 Sunshine  
 Hanser Chas clk Wm Taylor r3028 Montclair av  
 " Herbert lathe opr ATWCo r Covington Ky  
**HANSER JOHN F (Marie; Davitt & Hanser Music  
 Co), r Locust av, Lake Side Park, Ft Mitchell,  
 Ky, Tel Dixie 7521-W**  
 " Louis (Ruth) bottler h540 Mt Hope av  
 " Mary bkpr StMary's Hosp r119 Corwine

## HANSER

" Raymond A grinder ATWCo r Covington Ky  
 " Walter lathe opr ATWCo r Covington Ky  
 Hansert Arth r820 Oliver  
 " Chas mach CPCo r Miamiville  
 " Edw r564 Armory av apt 654  
 " Edw F driver Eagle Belting & Leather Co  
 " Ferdinand (Josephine) r1612 North Argyle pl  
 " Ray J (Edna) bottler h859 Oliver  
 Hanseth Leo servicemn J H Day Co r324½ E 4th  
 Hansford Albert (Vera) driver h219 Woodward  
 " Apartments 2101 Harrison av  
 " Arth (Virgie) hsemn Queen City Club h519 E  
 12th  
 " Clarence E busmn Queen City Club r519 E 12th  
 " Donald student r519 E 12th  
 " Ernest lab r3222 Bishop  
 " Gilbert L r519 E 12th  
 " Green (Kath) baker h110 E 14th  
 " Kath Mrs waiter Jas Steele h110 E 14th  
 " Virgil E hlpr Continental Bkg Co r3222 Bishop  
 Hanshaw Davld bartndr Mrs Bessie Cain r418  
 Central av  
 Hansjergen Henry F clk CG&ECO r Bellevue Ky  
 " Jack F lab asst CG&ECO r Newport Ky  
 Hansjergins Chas (Minnie) r440 Lafayette av  
 Hanskie Oscar (Lena) lab h1613 Baymiller  
 Hanslemann Delia sten r254 Oak  
 Hansman Fred mach opr r4441 Colerain av  
 " Geo (Delia E) r6320 Heltzler av  
 " Harry h441 Colerain av  
 " Michl mach opr Cinti Shaper Co r4441 Colerain  
 Hansmann Walter B (Pauline) loco eng h2607  
 Jefferson av  
 " Walter C clk r2607 Jefferson av  
 Hanson see also Hansen and Hensen  
 " A C v-pres G W Sullivan Elec Co r Newport  
 Ky  
 " Adele r5496 Chandler  
 " Arth A asst eng CG&ECO r Columbia Park  
 " Chas shoewkr r2845 Marshall av  
 " Chas J (Freda) pntr h2845 Marshall av  
 " Christ (Bertha) lab h743 W 9th  
 " Conrad (Anna) cond h120 Hartwell av  
 " Elmer atndt Sycamore-Hammond Garage  
 " Elwood F sta atndt Victor Hanson r5217 Mad-  
 ison rd  
 " Fred clk H Zussman & Son Co r Bellevue Ky  
 " Fred H (Ruby) h3167 Bellewood av  
 " Geo J (Viola) h113 LeRoy ct  
 " Gustave C waiter Netherland Plaza r436 E 5th  
 " Harry E (Mahala N) supt Ferro Concrete Constr  
 Co h3157 Penrose pl  
 " Helen cash Household Finance Corp r184 E Mc-  
 Millan  
 " Janet office sec Am Optical Co r3701 Woodlawn  
 av apt 1  
 " Jennings W eng CG&ECO h2315 Kemper la apt 21  
 " Joan nurse Jewish Hosp r3161 Harvey av  
 " John A (Helen) enamelwkr Fox Co h1613 Cumber  
 " John A jr clnr Victor Elec Products Inc r1613  
 Cumber  
 " Ken (Eliz R) phys 801 Carew Tower h2000 Co-  
 lumbia pkwy  
 " Laurel C asst bkpr Edna Brass Mfg Co r184 E  
 McMillan av  
 " Marshall (Harriette) office mgr Washburn-  
 Crosby Co Inc h2805 Madison rd apt 5A  
 " Martha A (wid Wm) dry gds 239 W McMillan  
 av h2314 Fairview av  
 " Matilda D asmlbr Victor Elec Products Inc r1613  
 Cumber  
 " Parker (Ruth) lab h518 63d  
 " Riehd D clk Geo J Meyer r120 Hartwell av  
 " Roger N student r3157 Penrose pl  
 " Roland L student r120 Hartwell av  
 " Stanley R (Janet) mach h3701 Woodland av  
 apt 1  
 " Thos r County T B Sanatorlum  
 " Thos A plmbr h122 E 12th  
 " Victor (Ruth) filling sta 5217 Madison rd h do  
 Hansper Ida Mrs r2185 Baltimore av  
 Hanssard Eug r3401 Fyffe av  
 " Jas L (Freda) ship clk h3401 Fyffe av  
 Hantman Ethel Mrs slsmn Shillito's h3723 Alaska  
 ct  
 " Jos (Ethel) slsmn h3723 Alaska ct  
 Hapner Bonalynn beauty opr Jessie A Hapner r1435  
 Main  
 " Denver J clk Albers r1435 Main  
 " Emma A clk r1435 Main  
 " Jessie A (wid Denver) beauty shop 1207 Main  
 apt 2 h1435 do  
 " John (Olga) paperhngtr r1525 Baymiller  
 " Julia Mrs r1630 North Bend rd  
 " Ralph P (Leonora) auditor Byrnes-Conway Co  
 h360 Ludlow av  
 Happ C Mark (Sara) h5225 Elm View pl  
 Happe Anna r1218 Sliker av  
 " Chas agt Pac Mut Life Ins Co r1218 Sliker av  
 " Clarence J clk W&S Life Ins Co r1112 Flower  
 " Harry A (Carrie R; Wm H Happe & Bro) h4112  
 Flower av  
 " Wm H (Mary A; Wm H Happe & Bro) h1218  
 Sliker av  
 " Wm H & Bro (Wm H and Harry A) plmbrs 520  
 Clark

Happel Alex waiter Ernest Wilbert  
 " Harry T (Maude) chipper J H Day Co h130  
 65th  
 " Margt binderywkr Hirschfeld Printing Co r Elm-  
 wood Place  
 " Margt (wid Conrad) maid Cinti Genl Hosp r355  
 Erkenbrecher av apt 23  
 " Mildred L clk Industrial Finishes Div r130  
 65th  
 " Ruth A sten h355 Erkenbrecher av apt 23  
 " Stanley (Mildred) asmlbr ATWCo h130 65th  
 Happensack Helen C r1144 Iliff av  
 " Miriam C r1144 Iliff av  
 " Noemi T h1144 Iliff av  
 Happle J A barber r15 W 7th  
 Happle Barbara E (wid Chas) h3244 Glenmore av  
 " Carl H (Florence M) slsmn h3172 Queen City av  
 " Edw C (Emma A) slsmn h3326 Hanna av  
 " Emma D tchr r3326 Hanna av  
 " Geo R (Pearl M; C H Reiter & Co) h3246 Glen-  
 more av  
 " Mary J student r3246 Glenmore av  
 Happner Andrew (Lena) r rear 3081 Vermont av  
 Hapney Clarence electn r2626 Euclid av  
 Happy Frank jr student r3023 Hackberry  
 " Hour Club meets 2d Monday each month 709  
 Elm R315  
 " Ina M (wid Frank) music tchr 3023 Hackberry  
 h do  
 " John msngr WUTCo r3023 Hackberry  
 " Jos r1119 Walnut  
 " Landing Cafe (Geo L Vonderhaar) 4300 Davis  
 la  
 Haralson Beulah press opr C-BL Div r921 Chateau  
 " Howard H (Bessie) woodwkr Orville Simpson Co  
 h8377 Anthony Wayne av  
 " Jesse mach r8377 Anthony Wayne av  
 Harbach Katie drsmkr 854 Blair av r do  
 Harbaugh Carl (Gertrude) lab h3553 Columbia  
 pkwy  
 " Carl jr r3553 Columbia pkwy  
 " Harry E (Grace) film opr B F Keith's Theatre  
 h2222 Harrison av  
 " Lawrence (Alice) mech CG&ECO r223 Strader  
 " Lillian clk Inter-Ocean Casualty Co h2921 High-  
 land av apt 25A  
 " Wesley (Hazel) paperhngtr h210 Worth  
 " Wm M (Effie) paperhngtr h252 Worth  
 " Wm R (Emma) meatcr h58 W Rochelle  
 Harbaum Ben A lab CG&ECO r Westchester  
 Harber May (wid Wm) r4334 Watterson  
 " Pearl C (Agnes) supt Liebel-Flatersheim Co h4334  
 Watterson  
 Harbers Edwin (Collette) r1155 Sherman av  
 Harberson Ethel sten Provident Mut Life Ins Co  
 r Covington Ky  
 Harbin Garry D (Betty) h1917 Crane av  
 Harbison Anna (wid Edw) hsekpr 714 Delhi av  
 " Harry r1563 Barton  
 Harbold Gladys L shadewkr r2001 Linn apt 5  
 Harbrecht Albert A (Cath M) reprmn h1843 Kin-  
 ney av  
 " Arth (Mildred) policemn h422 Hickory  
 " Geo H (Nellie) plmbr 1613 Sycamore r Mt  
 Washington  
 " Henry (Eliz) h1621 Sycamore  
 " Lawrence V slsmn Oswald & Taube Co h3820  
 Beekman  
 Harbstreit see also Herbstreet  
 " Benj h rear 1011 Poplar  
 " Edw A hlpr r3471 Leland av  
 " Eliz (wid Benj) fnshr Individual Damp Wash  
 Lindry Co h2561 Euclid av  
 " Harrison J (Pauline M) formn h3471 Leland av  
 Harburger Alf F (Hattie) mach h3753 Reading rd apt  
 417  
 " Bert r Cinti Club  
 " Edwin eng mlr Terminix Co of Cinti Inc r626  
 Broadway R725  
 Harcourt Albert r321 W 4th  
 " Albert P (Sarah) porter Jewish Hosp h991 Hill  
 " Chas rec clk A&Dco r Newport Ky  
 " Dorothy W graduate asst UofC r1435 Yarmouth  
 " Dorothy W sten Fed Bur of Investigation r6224  
 Lisbon av  
 " Estelle clk Putman Inc r Newport Ky  
 " Forrest L mach r6224 Lisbon av  
**HARCOURT HARRY W (Anna), V-Pres-See  
 Thompson Heating Corp, h6224 Lisbon av,  
 Tel Melrose 0527**  
 " Herbert W r5608 Abbotsford  
 " Irvin (Esther) driver r431 Melish av  
 " Maggie Mrs r1310 E McMillan  
 " Perley N driver-mech PO r Deer Park  
 " Raymond E pntr r5608 Abbotsford  
 " The apts 934-40 Grand av  
 " Virginia mald 3224 Daytona av  
 " Willis C (Mayme C) pntr h5608 Abbotsford  
 Harcum Rollie H (Clara) inspr US Bur of A I  
 h1732 Berkley av  
 Hard see also Hart  
 " Amos L (Helen) elec eng h910 Kreis la  
 " Archie (Grace) custodian h2100 Vine apt 15  
 " Carol K sten Am Pumps Inc r2325 Chatham  
 " Rosemary clnr r1533 Ruth av



Hardaway Chas supt Natl Life & Accdt Ins Co  
r Ft Thomas Ky  
Dorothy Mrs cook Jos Meyer h ns West Fork rd  
16 w Hays av  
Harper (Dorothy) lab h ns West Fork rd 16  
w Hays av  
Hattie (wid Edw) r737 Mt Hope av  
Jas (Naomi) miller h612 W 5th  
Hardbeck Herman H groundsman r Ft Mitchell Ky  
Hardcastle Edw (Zora) h549 Army av apt 180  
Edw E (Erena) h2969 Madison rd  
Paul E (Ann) clk UCLiCo h2969 Madison rd  
Hardebeck Cath (wid Harmon) r934 Sunset av  
Edw H (Eliz) h922 Enright av  
Eleanor maid 314 Forest av  
Herbert C (Henrietta A) pdlr h3031 Marshall  
Herbert H (Bertha H) h3017 Marshall av  
John R teller Norwood-Hyde Park Bk & Tr Co  
r Norwood  
Jos H matcher Intl Prtg Ink r Norwood  
Jos J jr (Mary) field rep GMAC h3627 Zinsle av  
Lillian h934 Sunset av  
Mary L cash Genl Elec Contracts Corp r722  
Hawthorne av  
Raymond slsmn Automotive Parts Co r722 Haw-  
thorne av  
W H slsmn Kruse Hdw Co r Dayton  
Walter C stockmn J J Newberry Co r Covington  
Ky  
Wm A (Clara C) h722 Hawthorne av  
Hardeman Henry lab Fred L Schille r1018 Rit-  
tenhouse  
Harden see also Hardin  
Albert lab Wm Powell Co r651 W 5th  
Archie janitor City Hall  
Carroll presser FBCo r220 Eden av  
Clarence G br mgr Burke Gro Co r Bellevue Ky  
Clyde H (Lillie) lab CI&FCo h3725 Durr  
Edgar K (Helen N) field exec Boy Scouts of  
America h6636 Afton av  
Edmond W porter Pullman Co r Covington Ky  
Evelyn slsmn Kresge's r Bellevue Ky  
Geo r331 E 12th  
Hagar Mrs r732 Hopkins  
Kathryn waiter Canary Cottage r307 Broadway  
Leroy R (Margt) vise hd Kling Mach Tool Co  
h4544 North Edgewood av  
Linda alterationwn Shillito's r Bellevue Ky  
Raymond formn F H Lawson Co r Newport Ky  
Stella B office sec Cleneay & Nourse Co h3078  
Madison rd apt 3  
Stuart C (Hazel) policecmn h227 W 69th  
Hardenburg Wm L (Ruth L) chemist h5818 Lath-  
rop pl  
Hardeman Henry (Mary) h1030 Wilstach  
Harder Edw J (Lorraine M) asst formn Lunken-  
helmer Co h2202 Anor pl  
Frank C (Ella) h78 Hartwell av  
Frank K (Wanda W) asst comnr City Bd of  
Health h1540 Marlowe av  
Hardert Albert (Lena) h1735 North Bend rd  
Edw L (Mayme M) ptrnmkr h4263 Colerain av  
Fred L (Lillian I) foundrywkr h412 Ada  
Mary M Mrs r1900 Colerain av  
Walter A (Audrey) filling sta 3906 Spring  
Grove av r North College Hill  
Hardesty see also Hardisty  
Frank M (Kath N) cond h4932 Ralph av  
Margt r521 Richmond  
Hardet Albert jr (Stella) bartndr h1439 Marlowe  
Hardewig Anthony (Louise) driver Kruse Hdw Co  
h205 Kinsey av  
Cath trmr PHDTCo r205 Kinsey av  
Edw A br mgr Schneider Gro Co r205 Kinsey av  
Frank press opr Gerding Bros r205 Kinsey av  
Harry (Alma) prsmn h823 Livingston  
Henrietta clk Kruse Hdw Co r205 Kinsey av  
John G (Cath) driver Kruse Hdw Co h868 Ridge-  
way av  
Jos N (Helen) driver Doran Transfer & Rigging  
Co h567 Wilkinson  
Hardgrov Mary J hlpr New Troy Lndry r716 Hop-  
kins  
Hardig see also Hartig  
Chas J (Mary E) paints 1111 Harrison av h3004  
Temple av  
Eug printer Cintl Times-Star Co r Norwood  
Flora (wid Nicholas) pkr Schawe-Gerwin Co h  
4265 Williamson pl  
Geo P asst cash Cent Tr Co r1548 Marlowe av  
J Peter (Adelaide K) slsmn Willenborg Sta-  
tionery & Printing Co h1595 North Bend rd  
John B (Linda M) clk Chas J Hardig h3535 Ep-  
worth av  
Jos A (Eliz E) fcty formn Chas J Hardig h2540  
Halstead  
Jos E office mgr StXavier High Sch r2540 Hal-  
stead  
Kathryn sten Ralph H Jones Co r Norwood  
Lena h1548 Marlowe av  
Lillie r1548 Marlowe av  
Mary r476 Riddle rd  
Mary Mrs r1035 Central av apt 8  
Robt lab r4625 Williamson pl  
Hardiman Anna clnr Good Samaritan Hosp r3229  
Queen City av  
Chas H (Anna) h3229 Queen City av

HARDIMAN  
Dorothy E office sec 1204 Keith bldg r3229  
Queen City av  
Ellis H (Florence) trucker F H Lawson Co h1404  
Ernst  
John C caster JDCo r StBernard  
Lawrence W (Mayme) brklyr h1724 Fairmount  
Lawrence W jr pntr 1724 Fairmount av r do  
Lester R brklyr r1724 Fairmount av  
Mildred C typist P&GCo r1724 Fairmount av  
Hardin see also Harden  
Almeda Mrs spotter Capitol-Barg Dry Clng Co  
r2520 Chatham  
Andrew (Viola N) gro 1035 Foraker h1111 Yale  
Andrew jr r1111 Yale av  
Bennett M real est 6012 Montgomery pike r  
Maderia  
Blanche E slsmn Shillito's r Covington Ky  
Chas J student r2849 East StCharles pl  
Chester L (Eliz) driver Coca-Cola Btlg Wks Co  
h946 Morris  
Cleo (wid Ernst) h1238 Elsinore av  
Edw (Lillian) collr r1511 Moore  
Ellen Mrs smstrs h727 W 7th  
Erma waiter Boston Martin r512 Olive  
Ethel smstrs r950 Summit av  
Evelyn B r6277 Grand Vista av  
Frank (Mary) lab h816 Clark  
Giltner inspr r448 Lloyd pl  
Henry P diest Metal Sply Co r Ludlow Ky  
Ira W mtrmn CG&ECo r Covington Ky  
Jas A (Charlotte C) pipeftr h4208 28th  
John B groundsman CG&ECo r Covington Ky  
Josephine H clk WHC Co r2849 East StCharles pl  
Lelia (wid Mark) h3006 Beaver av  
Leota M Mrs clk Gibson Art Co r1308 Race  
Leota V asmlbr Gibson Art Co r1308 Race  
Lorraine waiter r324½ E 4th  
Maggie Mrs r771 Barr  
Marvella P slsmgr Gibson Art Co h1010 Cross  
la apt 8  
Mary J student r946 Morris  
Mollie Mrs h2829 Preston  
Oliver W (Josephine M) lawyer 436 W 7th h2849  
East St Charles pl  
Ozey (Ellen) lab h1004 John  
Robt lab r718 W Court  
Ronald J slsmn Intl Harv Co r Georgetown  
Rowan R (Byrd R) pres-treas Johnson & Hardin  
Co h6277 Grand Vista av  
Sallie r752 Clark  
Saml lab r1060 John  
Wm r115 E 5th  
Wm (Blanche) driver h1316 Race  
Harding see also Hartig  
Anita food checker Old Vienna r1643 Hamer  
Arth V r2711 Robert av  
Audrey K typist City Div Pub Relief r5811  
Twin Oak dr  
Barbara E solr r3109 Woodburn av  
Bert M (Helen) barber 6336 Lower River rd  
h265 Twain av  
Chas clnr Cintl Genl Hosp r3834 Edwards rd  
Christine r2321 Upland pl  
Clifford F (Kath) servicemn CG&ECo h1261  
Beech av  
Commodore (Nell) h1056 Pine  
Constance M (wid Geo) h5811 Twin Oak dr  
Dan emp French-Bauer Inc r Cheviot  
Don T jr emp Crosley Corp r28 E 3d  
Edith tchr r3440 Wellston pl  
Edna slsmn Shillito's r2137 Sinton av  
Edw C (Ora M) v-pres-chnf eng Western Water-  
proofing Co r Ft Thomas Ky  
Edwin P solderer Crane & Breed Casket Co  
r2617 Beekman  
Eleanor W (wid Chas F) h834 York  
Eliz h4007 Ballard av  
Eliz Mrs smstrs h834 Wehrman av  
Emma Mrs shoewkr h413 Milton  
Emma (wid Wm) h2308 Highland av  
Emmett (Lois) sta firemn h93 Juergens av  
Fannie r429 Poplar  
Flora r1310 E McMillan  
Frank J (Iva) waiter Victor F Meyers h525  
Armory av apt 292  
Frank R asst buyer A&D Co h6128 Hamilton av  
G W sec Forty Plus of Cinti r Norwood  
Geo lab h32 Sweeney  
Geo leatherwkr AOLCo r1025 Rittenhouse  
Geo J clk r2328 Florence av  
Geo W v-pres Forty Plus of Cinti r Norwood  
Gertrude L (wid Herbert) h1019 E McMillan  
apt 4  
Gihart inspr r2406 Fairview av  
Harrison A (Norma M) servicemn h1574 Reid av  
Herbert W (Marie E) sheet metalwkr h4223  
Eastern av  
Horace R (Eliz) spotter Fenton's h1828 Hewitt  
Hotel (Jas Harding) 27 E 9th  
Iva V fctywkr Adler Co r525 Armory av  
Jack O (Cieto M) mach Acme Mach Tool Co h  
rear 217 Wade  
Jas (Bertha) r1559 Baymiller  
Jas (Annabel; Harding Hotel) h27 E 9th  
Jas bottler Western Reserve Co r Norwood  
Jas A (Edna B) slsmn r3109 Woodburn av  
Jesse r413 Milton

HARDING  
Jesse (Viola) lab r1025 Rittenhouse  
John R (Esther G) phys 1010 Delta av r1211  
Tannehill la  
Josephine (wid Robt) h68 (ss) Forest av  
Julia Mrs h408 W 8th  
Julius T (Mollie) porter h922 Gest  
Lester B (Julia) h535 Armory av apt 230  
Lewis G slsmn h5614 Abbottsford  
Louise r1556 Baymiller  
Margt maid 3316 Royal pl  
Mary socialwkr h3440 Wellston pl  
Mary E r702 Mound  
Mattie Mrs h608 Broadway  
Maude (wid Levi) scrubwn Hotel Metropole h  
1556 Baymiller  
Naomi R emp Kroger's r445 Klotter av  
Oscar hlpr City Div Waste Colln r535 E 8th  
Parl S slsmn Jos Lazarus Co r Ft Thomas Ky  
Pauline r1548 Linn apt 841  
Pearl clk UCLiCo h2334 Ravine  
Richd r28 Sweeney  
Richd student r1828 Hewitt av  
Richd H (Loretta) maintenancemn h3343 Mc-  
Henry av  
Robt cook Jewish Hosp r616 Melish av  
Robt lab h6 Trinity ct  
Roy roofer John H Andriot  
Vincent C (Dorothy C) ftr CG&ECo h1813 Weg-  
man av  
Viola J Mrs slsmn Tru-Value Shop h3714 La-  
cleda av  
Vivian E dental asst Bernard Ostrom r3714 La-  
cleda av  
Walter C (Lottie) carrier PO h3530 Edwards rd  
Webster J (Anna R) driver h773 Delhi av  
Wm asmlbr C-BL Div r Norwood  
Wm (Florence) auto mech h2328 Florence  
Wm (Marle) fctywkr h572 Armory av apt 676  
Wm C (Lillie) h1211 Broadway  
Hardinger Geo r12 Hustal  
John O (Lucille) restr 2965 Colerain av h2063 do  
Louisa r4737 Dale av  
M Louise clk Cintl St Ry Co h4737 Dale av  
Rosalie (wid John) r4737 Dale av  
Hardinghaus Jos electn h rear 1033 Jordan  
Hardinghouse Lawrence W (Edna; Paramount  
Electric Co) h2208 Shasta pl  
Hardis Dorothy Mrs waiter r216 W 12th  
Hardisty see also Herdesty  
Helen E student r4300 Homer av  
Jos clk Dow Drug Co r Mt Washington  
Madge S sten Kroger's r6042 Stanhill ct  
The 2722-24 Erie av  
Willard A (Nettie F) h4300 Homer av  
Hardix Geo W mech CG&ECo r Covington Ky  
Hardman Earl (Ruth) h1034 Lockman av  
Edwin L (Marie; Alcorn Multi-Letter Shop)  
h3041 Bridgetown rd  
Elsa E (wid Jas F) smstrs h2313 Inwood apt 4  
Frank baker Mrs Tillie Rothstein  
Leroy J student r2313 Inwood pl apt 4  
Louis (Theresa) waiter h1223 Republic apt 21  
Verne O (Clara) clk h921 Wm H Taft rd apt  
28  
Hardnett Minnie r516 Oliver  
Rufus (Amelia) hsemn h1262 Eastern av  
Hardecker Clarence W formn CG&ECo r Milford  
Elmer (Rhoda) chauf h1116 Cross la  
John spl agt Mass Protective Companies Inc  
r Milford  
Rhoda Mrs waiter Mrs Hazel M Davies h1116  
Cross la  
Hardrick Seaborn h839 Carlisle av  
Hardsog Harold B (Helen B) drftsmn US Eng h  
2706 Stratford av apt 5  
Hardt see also Hart  
Edw J r6120 Fairway dr  
Estelle r1985 Harrison av  
Harry E (Stella) confr 1975 Harrison av h  
1985 do  
John L slsmn r6120 Fairway dr  
Leonard J (Mary L) agt Ry Exp Agcy Inc h6120  
Fairway dr  
Marie H clk W&S Life Ins Co r12 Ferndale  
Rosemary L r6120 Fairway dr  
Wm J (Nellie) real est mgr John Hauck Brewery  
Co h12 Ferndale  
Hardtke Kenneth W (Ada) dishwasher Christ Hosp  
r934 State av  
Milton J (Marie) pntr h1819 Linn  
Milton W hlpr Stolle Corp r1819 Linn  
Hardung Frank R (Clara L) slsmn h6128 Hamil-  
ton av apt 15  
Robt J (Cath) h4303 Hamilton av  
Hardware Mutual Insurance Co of Minnesota P W  
Sellen br mgr 506 Schmidtd bldg  
HARDWARE & ROOFING SUPPLY CO (H M  
Fries), Builders' Hardware, Cutlery and  
Tools, Roofing and Building Paper, 616 Elm,  
Tel Parkway 0306  
Hardway Ernest (Mildred E) auto mech h3956  
Odin av  
Lorena Mrs maid h719 Kenyon av  
Hardwick Alice Mrs r1509 Beech av  
Clyde slsmn Klosterman's French Bky Co r RD  
3 Box 582  
Cornelius (Nannie) h1738 Main apt 5

## HARDWICK

" Jas T (Lucille; Ohio Book Store) h3300 Jefferson av apt 3  
 " Killies mech CG&ECo r403 Oak  
 " Loren r5528 Chandler  
 " Lucille (Ohio Book Store) r3300 Jefferson av apt 3  
 " Lula Mrs r1555 Dudley  
 " Marjorie M r5528 Chandler  
 " Opal r1928 Colerain av apt 3  
 " Opal maid 6068 Belmont av  
 " Ray S (Beatrice) sta firemn h5528 Chandler  
 " Robt M (Alice) mech CG&ECo h1924 Auburn av  
 " Hardwood Fred E (Helen) fctywrk h4310 Pitts av  
 " Hardy see also Hart  
 " Albert clk r461 Klotter av  
 " Albert J (Pearl) formn h4719 Wilmer av  
 " Alice M (wid Wm F) h5921 Woodmont av  
 " Allyne G Mrs r8210 Vine  
 " Anderson leatherwrk AOLCo r422 W Court  
 " Anna E r313 Oxley  
 " Benj (Lillie) lab h927 Richmond  
 " Bertha (wid Wm) r967 McPherson av  
 " C Lewis (Viola) barber 810 John h522 Richmond apt 8  
 " Carrie r832 W Court  
 " Carroll F fuel eng Appalachian Coals r Norwood  
 " Chas gdnr r234 Ludlow  
 " Chas lab r929 W 8th  
 " Chas loco eng r3108 Hillside av  
 " Chas steelwrk h752 W 7th  
 " Chas O lab r404 Boal  
 " Cornelius J (Alice) driver City Fire Dept r985 Paradrone  
 " Danl H (Eva M) filling sta 5616 Madison rd h5220 Ebersole av  
 " Edna Mrs maid r943 Clinton  
 " Edna L instr r3520 Handman av  
 " Edw W (Florence H) slsmn h571 Rosemont av  
 " Effie M clk r2751 Madison rd  
 " Effie M tchr r2499 Madison av  
 " Eliz r639 W 6th  
 " Ella Mrs maid r929 W 8th  
 " Eston r204 W 8th apt 8  
 " Florence H Mrs slsmn Pogue's h571 Rosemont av  
 " Geo W (Florence O) auto repr 925 W Liberty h1113 Popular  
 " Gladys Mrs beauty shop 729 W 7th h do  
 " Gwendolyn Mrs maid r1014 W 7th  
 " Helen A r3520 Handman av  
 " Henry (Lula) barber r908 Barr  
 " Henry lab r508 Plum  
 " Hortense clk Pub Lib r Elmwood Place  
 " Hugh (Mary) red cap Cinti Union Term h733 W Court  
 " Irene Mrs h920 Barr  
 " Irene Mrs compt opr Kraft Cheese Co r113 Parkway av  
 " Jack E clk Voss Gro Co r4039 Hamilton av apt 1  
 " Jas r577 W 6th  
 " Jas (Anna M) lab h313 Oxley  
 " Jas E (LaVerne A) lab h1418 Race  
 " Jas J (Marie) mach h8210 Vine  
 " Jas T (Josephine) barber 1210 Sycamore h5714 Peabody av  
 " Jas T jr mgr F J Boutell Driveway Co r Greenhills  
 " John Jas E Tidwell mgr shoes 17 E 6th  
 " John lab Cinti Union Term  
 " John (Mary) lab h945 Richmond  
 " John lab r946 Richmond  
 " John mech Todd Williams r342 W 6th apt 40  
 " John porter r929 W 8th  
 " John D (Bernardette) supt Price Hill Sta PO h1027 Ross av apt 1  
 " Jos D r404 Boal  
 " Joshua L lab r2445 Saffin av  
 " Larcenia maid Christ Hosp r946 Richmond  
 " Lillian nurse r2710 Auburn av apt 1  
 " Louise Mrs r946 W 9th  
 " Lucille J sten Am Auto Ins Co r5911 Erie av  
 " Maggie Mrs h2499 Madison av apt 10  
 " Maggie (wid Benj) r2751 Madison rd  
 " Marjorie M Mrs sec Public Health Federation h979 Debbela  
 " Mary r706 Clark  
 " Mary Mrs smstrs h721 Barr  
 " Mary V clnr Palace RKO Theatre r617 W 8th  
 " Maud Mrs maid r1220 Budd  
 " Minnie (wid David) r434 Chestnut  
 " Naomi r461 Klotter av  
 " Neal printer UCLICo r Elmwood Place  
 " Nellie Mrs h991 Hill  
 " Nelson (Mary) lab h836 Clark  
 " Nelson jr janitor First Natl Bk Bldg r3154 Van Buren av  
 " Oval (Nellie) clk h725 Clark  
 " Ralph (Louise) lab h743 Hopkins  
 " Ray E (Theora E) h3 W 73d  
 " Robt r4116 Hamilton av  
 " Ross porter Republic Light Co r1023 Mound  
 " Roy (Mary) stone crusher h1116 Hamilton av  
 " Roy (Lucy) tinner h404 Boal  
 " Roy E (Loretta L) slsmn Pure Oil Co h1136 Paxton av  
 " Ruby M r1743 Eastern av  
 " Ruth sten South-Western Pub Co r3466 Trimble

## HARDY

" Ruth B r1743 Eastern av  
 " Sarah F nurse aide r404 Boal  
 " Sherrod (Jeannette) cementwrk h1229 Manss  
 " Stafford ironwrk r1258 Elm  
 " Stanley (Helen) journeymn Cinti Post h1209 Louden av  
 " Starling C (Larcenia) lab h946 Richmond  
 " Stella (wid Albert) h461 Klotter av  
 " Thos (Hattie) h1623 Highland av  
 " Thos firemn C-BL Div r Reading  
 " Thos B (Eva) porter Louis C Weisbrodt h903 Clinton  
 " Toppie (Russell) hlpr City Div Waste Colln h1060 Baymiller  
 " Verna student r1810 Young  
 " Walter lab r908 W 9th  
 " Wm slsmn r946 Richmond  
 " Wm jr (Adelaide) lab h1745 Eastern av  
 " Wm B jr (Chastine S) slsmn New Eng Mut Life Ins Co h1306 Sun Crest dr  
 " Wm C appr Reliable Ptnr & Cstgs Co r2352 Eastern av  
 " Wm G (Beulah) clk Hotel Adams r412 W 4th  
 " Wm S (Cora J) h1743 Eastern av  
 " Hare Adelinda M coml artist r1570 StLeger pl  
 " Anna K (wid Robt) h7124 Fair Park av  
 " Carl E (Patricia R) mgr Pearl's Fruits Inc h2611 Vine  
 " Chas H coremrk r Arth A Thieryoung  
 " Eliz smstrs Henry Harris Inc r518 E 4th  
 " Ernest (Dorothy) r128 Garfield pl  
 " Eula E textilewrk r Arth A Thieryoung  
 " Geo J (Eleanor) pres Geo J Hare & Son Inc h5730 Montgomery pike  
 " Geo J & Son Inc Geo J Hare pres Mrs Lucille Hare v-pres Raymond Hare sec-treas bldg contrs 5730 Montgomery pike  
 " Jos M r1570 StLeger pl  
 " Julia r1207 Vine apt 6  
 " Ledine waiter r229 Hartwell av  
 " Lucille bkpg mach opr County Auditor r229 Hartwell av  
 " Lucille Mrs v-pres Geo J Hare & Son Inc r5268 Montgomery pike  
 " Marcella E (wid Harry E) h1827 Avonlea av  
 " Margt (wid Louis) h229 Hartwell av  
 " Marie clk Trailer Co r229 Hartwell av  
 " Martha G sec Max Hirsch h1727 Hewitt av  
 " Raymond (Lucille) sec-treas Geo J Hare & Son Inc h5268 Montgomery pike  
 " Robt A mach r1827 Avonlea av  
 " Virgil A driver r1827 Avonlea av  
 " Wm J (Laura M) h1570 StLeger pl  
 " Wm J jr (Matilda E) mech L T Patterson Co h1570 StLeger pl  
 " Harrell Amanda (wid Marshall) r320 New Harress Wm r633 E 3d  
 " Harf Emil A trmr H A Seinsheimer Co r3346 Fairfield av  
 " Flats 1261 Ida  
 " Harffman John (Alice R) sub clk PO h2316 Ravine  
 " Mary (wid Adam) r2316 Ravine  
 " Harffman John (Rose) atndt h1705 Freeman av  
 " Harforal Co (Wm A Goebel) toilet preparations 4 W 7th R62  
 " Harford Dorothy B r130 W 74th  
 " Norma Mrs clk L C Walter 5c to \$1.00 Store h1729 Westwood av  
 " Richd H (Norma) slsmn Kuhlmann Hdw Co h1729 Westwood av  
 " Squire E (Pauline) h1135 Seton av  
 " Walden M Rev (Oresco B) pastor Carthage Methodist Ch h130 W 74th  
 " Harge Eloise Mrs r428 Clinton  
 " Hargett Hene clk Dow Drug Co r1730 Fairfax av  
 " Jack (Mary) waiter h215 Magnolia  
 " Martha M maid 1405 Dana av  
 " Mary cook r1213 Elm  
 " Hargis Andrew A (Bertha M) sheet metalwrk h5620 Abbottsford  
 " Floyd yd formn Dwight Hinckley Lbr Co r Norwood  
 " Geo L (Maude) chauf h548 Klotter av  
 " Jennie Mrs h918 Morris apt 8  
 " John J r2118 Riverside dr  
 " Lloyd mach opr r918 Morris apt 8  
 " Lucille r918 Morris apt 8  
 " Pearl emp Kuntz Casing Co r Thos Hargis  
 " R Frank sta atndt Ellsworth F Reiss r ws Millcreek rd 3 n Fricke rd  
 " Russell r548 Klotter av  
 " Russell F sta atndt r Thos Hargis  
 " Thos (Esther) swtchmn h ws Millcreek rd 3 n Fricke rd  
 " Thos jr sta atndt Ellsworth F Reiss r Thos Hargis  
 " Verna P Mrs h5724 Sierra pk  
 " Hargitt Ruth clk h11 Glenmary av apt 2  
 " Hargrave Bertha E socialwrk r3439 Berry av  
 " Carrie (wid Julius B) h3236 Burnet av  
 " Donald P slsmn Royal Blue Bed Spring Co r3236 Burnet av  
 " Earl maintenancemn r2401 Salutaris av apt A5  
 " Elmer E hsemn Traction Bldg r2411 Salutaris av  
 " Eug F (Hester W) Bubbles Hargrave Bar & Grill h234 Woolper av apt 3  
 " Eug N student r234 Woolper av apt 3

## HARGRAVE

" Helen nurse 520 Hale av apt 316 r do  
 " Helen E nurse Cinti Genl Hosp r3259 Elland av  
 " Jas E (Mamie) hlpr City Div Waste Colln h804 W 9th  
 " Jas M chauf r3077 Mathers  
 " Jesse (Rebecca) cook h943 W Court  
 " John M (Bertha B) h3439 Berry av  
 " John W eng John Van Range Co r RD 10 Box 416  
 " Jos C inspr r3236 Burnet av  
 " Julius (Pearl) h577 W 6th  
 " Louise h534 W 5th apt 6  
 " Margt J student r3439 Berry av  
 " Mary E investigator City Div Pub Relief r3077 Mathers  
 " Mary G (wid Thos B) h3077 Mathers  
 " Richd W (Kath) chauf h3018 Melrose av  
 " Sophia presser Louis Levine & Sons h534 W 5th apt 6  
 " Hargreaves Dudley laboratory wrk Good Samaritan Hosp  
 " John L (Virginia) mach Cinti Shaper Co h2274 Bogen  
 " Sidney F (Eliz S) agt Met Life Ins Co h4352 Virginia av apt 1  
 " Wm D r2274 Bogen  
 " Hargrove Ethel (wid Nolan) private sec Blue Grass Coal Co h1177 Overlook av  
 " Frank (Ida) h1434 John  
 " Geo lab r626 W 7th  
 " Geo C (Eva) lab h511 Armory av apt 338  
 " Henry (Annie) lab CG&ECo h736 Kenyon av  
 " Ida Mrs r626 W 7th  
 " Jas (Rose) lab r724 Barr  
 " Jas D tires 918 Mound r906 do  
 " Luvene r rear 841 Hopkins  
 " Melvin dishwasher Mary Luebke r312 Wade av  
 " Tollie (Carrie) foundrywrk h814 Oliver  
 " Turner r906 Mound  
 " Walter (Bertha) tire repr Jas D Hargrove h906 Mound  
 " Wesley (Minnie) pntr h436 E Liberty  
 " Hargy Martha G clk Lunkenheimer Co r Lockland  
 " Hari Geo (Barbara) r212 W Liberty  
 " Harig Albert P (Esther) brklyr h rear 1451 Aster pl  
 " Bros (Edw and Thos) gros 101 Winkler  
 " Chas (Gertrude) h3265 Linwood av  
 " Edw (Harig Bros) r2155 Loth  
 " Edw mach h2478 Galvin av  
 " Eliz h2206 Calumet  
 " Emma L tchr r3265 Linwood av  
 " Frank lab U S Bung Mfg Co r2478 Galvin av  
 " Frank E student r3160 Victoria av  
 " Frank P (Mae) v-pres J & F Harig Co h3160 Victoria av  
 " Fred F press opr F H Lawson Co h2305 Elberon  
 " Harry H (Augusta) press opr K D Lamp Co h1902 Baymiller  
 " J & F Co John J Harig pres Frank P Harig v-pres Mark H Harig sec-treas bldg contrs 1425 Queen City av  
 " Jas B carp r3123 Cavanaugh av  
 " John J pres J & F Harig Co r StBernard  
 " Laura E student r2158 Loth  
 " Luke F (Fedela C) v-pres Temple Foundation Co h2943 Fairfield av  
 " Mark H (Marie) sec-treas J & F Harig Co h6098 Belleair pl  
 " Paul J (Marie) pres Temple Foundation Co h1042 Rutledge  
 " Philip treas Garfield Loan & Bldg Co No 1  
 " Robt J (Rose F) inspr City Div Hwy Mtee h3123 Cavanaugh av  
 " Rose h133 Winkler  
 " Thos (Anna M; Harig Bros) h2155 Loth  
 " Wm h2702 Johnstone pl  
 " Wm jr (Evelyn S) slsmn Cinti Post h1131 California av apt 4  
 " Haring Agnes (wid Geo) h565 Boal  
 " John baker Anton Koehler r2129 Fulton av  
 " Jos (Amelia) janitor WPA r2227 Kenton  
 " Hariton Ann r524 Prospect pl  
 " Jos (Fannie) h524 Prospect pl  
 " Nancy r524 Prospect pl  
 " Harjo Nick (Cath) janitor Greenwood Court Apts h722 Greenwood av apt 20  
 " Nick jr barber r722 Greenwood av apt 20  
 " Harkavy Benj (Gussie) mgr Metropolitan Life Ins Co h1714 Bella Vista  
 " Harker Alberta maid 3950 Red Bud av  
 " Jean clk P&GCo r Newport Ky  
 " Laura (wid Thos) maid r2400 Boone  
 " Manufacturing Co J A Scallan pres-treas Thos H Scallan v-pres Robt E Scallan sec fire extinguishers 121 W 3d  
 " Wm J (Ethel E) ctr P&GCo r Newport Ky  
 " Harkins Jas E student r3306 Eastside av  
 " Lucyle M sec r526 E 4th  
 " Mary L h526 E 4th apt 16  
 " Roy L (Edith A) tchr Woodward Hi Sch h3306 Eastside av  
 " Harkleroad Mayme E Mrs shoewkr h51 E Clifton  
 " Russell (Pearl) foundry wrk r125 W 9th  
 " Harkness A Stuart (Lillian E; Harkness & Wirthwine) r Norwood  
 " Anne maid r721 W 8th

## HARKNESS

" Clifford E slsmn Harkness & Wirthwine r Norwood  
 " Danl H clk 5th 3d Un Tr Co r5123 Stewart av  
 " Donna J sten NYC System h12 Westminster Flats  
 " Harry K (Mabel) h3418 Reading rd apt 37a  
 " Marguerite K r3315 Burnet av apt 3  
 " Robt P (Helen H) v-pres Cinti Builders Supply Co h5123 Stewart av  
 " Sedalla (wid Harry) h4308 Ammen av  
 " Theo entertainer r2622 Victory pkwy apt 24  
 " Wm (Janie) clnr City Street Cleaning Dept h721 W 8th  
 " Wm radio entertainer r341 Terrace av apt 1  
 " Wm jr r721 W 8th

**HARKNESS & COWING CO, Established 1855, Incorporated 1892, R A Healy Pres-Genl Supt, C C Taylor Sec-Treas, Mfrs of Saponified Stearic Acid, Red Oil and Crude Glycerin, 5464 Vine at Murray rd (StBernard), Tel Avon 6554**

**HARKNESS & WIRTHWINE (A Stuart Harkness), Fire and Casualty Insurance 1415 Union Central Life Bldg, Tels Main 2157-2158**

Harkrader Roy C (Harriett M) dentist 1010 Union Central Life bldg h701 E Mitchell av  
 Harkreader Pauline Mrs h639 VanAntwerp ct Harlacher Mildred sten Thompson Heating Corp r Ft Thomas Ky  
 Harlan Beatrice r1021 Central av  
 " Building Co Norman Harlan mgr 317 Prohasco av  
 " Clara r1434 Providence  
 " John T (Virginia C) r2602 Melrose av  
 " Lester barber r212 E 5th  
 " Mable E tchr r6064 Dryden  
 " Margt r542 Poplar  
 " Norman editor Cinti Nite-Life h317 Prohasco  
 " Olive L Mrs compt opr Kroger's r1130 Rulison av  
 " Robt B home ofc rep Aetna Life Ins Co r1387 Myrtle av

" Virgil (Lucille L) lab h425 Bauer av  
 " Will (Alice) lab h1434 Providence  
 " Wm (Georgia) driver h638 W 4th  
 Harland Arth clk r248 Pike  
 " Clara dessertwn Shillito's r240 Butler  
 " Dan J creditmn GMAC r Mariemont  
 " Geo clk r248 Pike  
 " Geo gdnr 3960 Winding way  
 " Howard cigars 409 E Pearl r248 Pike  
 " Mary (wid Wm) h243 Pike  
 " Nellie Mrs r828 W Liberty  
 " Norman E (Clara) eng aid City Div Hwys h625 E 3d

" Wm lab County Eng r3329 Bevlv av  
 Harlee Furniture Store Leon Solko mgr 4044 Hamilton av  
 Harless Arth brkmm r1745 Dana av apt 9A  
 " Jean emp Coca-Cola Bldg Wks Co r1612 Main  
 " Kath (wid Wm) smstrs Handy Window Shade Co h1612 Main  
 " Kenneth S guard Taft Museum  
 " Robt r228 Lyon

Harleston Richd W (Nellie) porter Pullman Co h 861 Lincoln av

Harley Cath (wid Chas) r1207 Spring  
 " Clarence (Mary) clk h1207 Spring  
 " Coleman porter W&S Food Inc r1043 W 9th  
 " Frank r213 E Pearl  
 " Geo W r3551 Zumstein av  
 " Henson mech Freuhauf Traller Co r1018 York  
 " Mary Mrs maid r1571 Baymiller  
 " Mary J slswn Mabley's r3551 Zumstein av  
 " Wm T r3551 Zumstein av  
 Harlin Myrtle M waiter Netherland Plaza r2719 Reading rd

Harloff Bertha r1749 Fairmount av  
 " Edw stockmn r1749 Fairmount av  
 " Louis J h1749 Fairmount av  
 Harlos Bob clk W&S Food Inc r228 Lyon  
 Harlow Ada solderer HCCO r2325 Ohio av  
 " Alice pkr Kroger's r624 Maryland av  
 " Chas (Eleanor) inspr US Bur of AI h2505 McMicken av  
 " Clara sec-treas Murdock Plumbing Co h2313 Kenton

" Clay lab U S Bung Mfg Co h1907 W 8th  
 " Edgar (Laura) lab r2129 Storrs  
 " Eliz A r1927 Eastern av  
 " Geo trucker NYC System r Covington Ky  
 " Hayden J (Josephine) slsmn h3269 Bereidith pl  
 " Homer r703 Carr  
 " Isaac (Irene) fctywrk h2279 Bogen  
 " Jas G (Elsie M) ins agt h3126 Durrell av  
 " Jesse T (Alice C) ironwrk h624 Maryland av  
 " John W (Betty) lab h4036 Shannon  
 " Justin E rep Foote Bros Gear & Mach Corp r Cheviot

" Kath (wid Michl) r955 Olive av  
 " Margt h1927 Eastern av  
 " Marion student r2707 Clifton av  
 " Mary M drsfrtr r1927 Eastern av  
 " Naomi C (wid Oliver J) h3622 Stettinius av  
 " Nell L opr AT&TCo r Terrace Park  
 " Robt (Sallie) r703 Carr  
 " Susie Mrs h1034 Evans

## HARLOW

" Thos P (Rose M) inspr City Safety Dept h2312 Kenton  
 " Wesley lab U S Bung Mfg Co r1907 W 8th  
 " Wm A (Ruth) pres Murdock Plumbing Co h 1261 Paddock Hills av  
 " Wm R (Lucinda E) dishwasher h136 Peete  
 Harman see also Haarmann Harman Herrmann  
 " Geo r965 Elberon av  
 " Jos C (Martha) driver Fred H Eschmeyer h1029 Linn  
 " Josephine (wid Clement) h1524 Republic  
 " Leo F (Augusta B) slswn Pogue's h1222 Oberlin blvd  
 " Lois bkpr B F Goodrich Co r Covington Ky  
 " Stanley shoewkr r1524 Republic  
 Harman Fredk W (Marie A) mach h2229 Schoedinger av

" Harry J (Cath) driver h1138 Draper  
 Harmeier Albert G (Grace M) clk Kroger's h1200 Inglenook pl  
 " Henry J h2780 Minot av  
 " Lillie M r2780 Minot av  
 " Mary E slswn Shillito's r1200 Inglewood pl  
 Harmeling see also Hermeling  
 " Anna mach opr COMCo r Covington Ky  
 " Bernard J driver Thiemann Bros r1014 Rosemont av

" Frances M maid r1014 Rosemont av  
 " Frank emp WHCo r Covington Ky  
 " J Theo whsmn Thiemann Bros r1014 Rosemont  
 " Jerome G caller Cinti News Co r4505 W 8th apt 4  
 " Mary (wid Theo) h1014 Rosemont av  
 " Ralph W credit reporter Standard Reporting Co r1014 Rosemont av  
 " Rosella K waiter Bubbles Hargrave Bar & Grill r4505 W 8th apt 4  
 " Rosemary A cook r1014 Rosemont av  
 " Ruth emp Stanley Spragens r Covington Ky  
 Harmling Edw L h1106 Winfield av  
 Harmeier see also Haarmeyer Harmeier and Harmyer

" Bert driver Matthews-Frechting Dairy Co r St Bernard  
 " Cecilia A clk Jos A Spade r921 Grand av  
 " Chas H r2718 Jefferson av  
 " Chas H (Lida) lawyer 72 Plum r Cheviot  
 " Clara E r2739 Observatory av  
 " Clifford H (Alma B) clk YMCA h1527 StLeger pl  
 " Etta W r2739 Observatory av  
 " Florence maid 3621 Eaton la  
 " Fred H (Vera) meat ctr Koebel Bros h2016 Freeman av

" Fred J (Edwina) pres Harmeier's Paint Stores r Ft Thomas Ky  
 " Fred W h2739 Observatory av  
 " Geo masseur Milner Turkish Baths r Cheviot  
 " Gertrude (wid Edw) h814 Charlotte  
 " Harry H r3301 Burnet av  
 " Harry J (Gertrude M) meats 1607 Western av h 921 Grand av  
 " Harry L (Philomena) mldr h2613 W 8th  
 " Jos C br mgr Bates Motor Transport Lines Inc r Greenhills  
 " Jos H r921 Grand av  
 " Lee meat ctr Harry J Harmeier r Cheviot  
 " Louis mstrs StAlloysius Orphanage r4721 Reading rd

" Mary Mrs slswn r3419 Cheviot av  
 " Minnie (wid John) r30 Findlay  
 " Paul J F meat ctr Harry J Harmeier r921 Grand  
 " Robt L meat ctr Harry J Harmeier r921 Grand  
 " Rosella maid 965 Burton av  
 " Wm G (Eliz A) driver h2718 Jefferson av  
 " Wm J cabtmkr r2718 Jefferson av

**HARMEYER & BRAND CO, William Redeker Pres-Treas, Charles Lohieide Sec, Dental Supplies and Equipment 1037 Enquirer Bldg 617 Vine, Tel Parkway 3956**

Harmeier's Paint Stores Fred J Harmeier pres Edmund J Bradley sec-treas 514 Elm 904 Central av and 3620 Warsaw av  
 Harmishfager Carl asst ship clk Rubel Bkg Co r547 Armory av  
 Harmon Albert B clk F H Lawson Co r2466 Statum  
 " Albert P v-pres A Nash Co r Lebanon  
 " Alf E dental tech Meyer Dental Laboratory r Fairfax

" Alta racker C-BLDiv r5042 Spring Grove av  
 " Amelia r5111 Glenshade av  
 " Arth (Kath) lab r935 Armory av  
 " Arth W (Cath) porter h37 Lincoln ter  
 " Bernard F (Marie) slsmn h58 W StClair  
 " Bernice L sten Coca-Cola Btlg Wks Co r724 Burr Oak  
 " Bessie (wid Wm) h407 Milton  
 " Clara nurse r154 Huntington pl  
 " Clay (Etta; Clay Harmon & Sons) h103 W Clifton  
 " Clay & Sons (Clay, Trumon & Leslie) paper-hngrs 103 W Clifton av

**HARMON, COLSTON, GOLDSMITH & HOADLY (Oscar Stehr, J Louis Kohl, Alva W Goldsmith, Henry B Street and Morris C Bristol), Attorneys-at-Law, 3d fl StPaul Bldg 111 E 4th, Tel Main 1800**  
 " Dallas plshr Mid-West Glass Co r1043 Wade

## HARMON

" David F (Dorothy D) slsmn Kellogg Sales Co h6430 Pace av  
 " Ella B shoewkr Ralph L Day Co r Cleves  
 " Elmer r1105 Elm  
 " Florence h205 Calhoun  
 " Florence forwn Addressograph Sales Agency r 3719 Portland  
 " Frank r6203 Erie av  
 " Frank E clk RyMS r Fairfax  
 " Gene (Irene) lab h824 W 4th  
 " Geo E (Edith) gro 800 Oak h do  
 " Grace R sten P&GCo r YWCA  
 " Harry W (Amelia) h2627 Jessup rd  
 " Helen nurse h2210 Auburn av apt 1  
 " Henry H (Bessie) asst forwn Kroger's h3228 Walworth av

" Homer clk Bohannon Rent-A-Car Co r Newport Ky  
 " Homer W emp Artistic Furn Mfg Co r Erlanger Ky  
 " Houston O (Lula) lab h1632 Dudley  
 " Irvin F slsmn Klein Bros Co Inc r Fairfax  
 " Isaac S drill opr ATWCo r Bellevue Ky  
 " Jas lab r722 W Court  
 " Jane C slswn Rollman's r Covington Ky  
 " Jessie window washer Netherland Plaza r Newport Ky

" John H jr (Jane H) slsmn Pure Oil Co h3060 Griest av  
 " John P bartndr Mrs Lucille Alexander r3361 Southside av  
 " John R (Edna) emp Kroger's h1563 Dudley  
 " Jonas A clk RyMS h3809 Watterson  
 " Keith student r246 Oak  
 " Kenneth E r3217 Enyart av  
 " Kenton D (Susan M) slsmn Well Roth & Irving Co h4208 Simpson av apt 1

" Leonard (Kath) stitchee Kroger's r2606 Bushnell  
 " Leota sec Natl Underwriter Co r3809 Watterson  
 " Leslie (Ione; Clay Harmon & Sons)  
 " Levy (Thelma) lab E H Bards Range & Fdy Co r1673 Wade  
 " Lindsey L (Alberta) prs opr C-BLDiv h1270 Columbia pkwy

" Lonnie W (Ruth) shoe repr 1573 Central av h do  
 " Loretta M sten r724 Burr Oak  
 " Lucian (Alta) bartndr r5042 Spring Grove av  
 " Lucy N r6211 Coleridge av  
 " Mabel (wid Wm F) h4403 Erie av apt 4  
 " Margt V maid 3935 Eileen dr  
 " Marvln lab Kroger's r2606 Bushnell  
 " Mary r935 Armory av  
 " Maude r2606 Bushnell

" Mildred S nurse Harriet Sabin Convalescent Home r ss North Bend rd 8 w Winton rd  
 " Morris E (Loretta M) slsmn h410 Warner  
 " Ora tailor Big Store Co r Covington Ky  
 " Ora Mrs r233 Ludlow  
 " Oscar R prs opr C-BLDiv r Norwood  
 " Otto carp O-RFCo r Cleves  
 " Philip E (Grace) job prsmn h599 Lowell av  
 " Raymond B clk r2466 Saturn  
 " Richd clk Dow Drug Co r1818 Duckcreek rd  
 " Richd H (Mollie) buffer C-BLDiv h5042 Spring Grove av

" Riley (Effie E) buffer JDCo r414 Clark  
 " Roger C clk J Chas McCullough Seed Co r Norwood  
 " Rolland L tailor Fenton's r3200 Glendora av  
 " Rose office wkr Hyde Pk Lbr Co r New Richmond  
 " Roy N (Emma) millwright C-BLDiv h724 Burr Oak  
 " Ruby M inspr r2466 Saturn  
 " Russell L (Kath; Weber Radio Service) h228 Melish av

" Russell L jr clk r228 Melish av  
 " Ruth tchr God's Bible School r1810 Young  
 " Sampson (Nancy) lab h935 Armory av  
 " Trumon (Lottie; Clay Harmon & Sons) r RD 1 Foster  
 " Volle S lab Cinti Steel Castings Co r935 Armory  
 " W E opr White Castle Sys r Rossmoyne  
 " Walter (Norma) candy hlpr Kroger's h1628 Hoffner

" Wilbur (Mary) mldr WHCO h4108 Taylor av  
 " Wilbur H office mgr Coney Island Inc r Ft Mitchell Ky  
 " Wm (Gertrude) pntr h2606 Bushnell  
 " Wm jr floormn Kroger's r2606 Bushnell  
 " Wm L lab r1073 Wade  
 " Winfred J slswn r228 Melish av

Harmony Council No 98 D of A Bernice Fenters sec meets 2d and 4th Tuesdays each month 519 Main 5th fl  
 " Council No 180 (Jr O U A M) meets 2d and 4th Friday each month 708 Elm Hall  
 " Lodge No 75 I O S, Helen Moh sec 4014 Apple  
 " Lodge No 75 I O S Mrs Anna Elsasser sec meets 4014 Apple  
 " Nova Cesarea Lodge No 2 (F & A M) Harry C Roberts sec meets 1st Wednesday of the month Masonic Temple  
 Harmount Jane C casewkr Ohio Humane Soc h2830 Victory pkwy apt 18

Harms Carrie r3521 Burch av  
 " Chas F jr fnsbr Eastman Kodak Stores h2630 Vine apt 8  
 " Fred W (Elvera) service mgr Gilbert Av Pontiac Co h2874 Markbreit av  
 " Henrietta (wid Wm) h4319 Dane av  
 " Henry T (Anna) filler J H Fieldman Dairy Co h25 W Corry  
 " Herman G (Ottilla) mach opr h3009 Jefferson av  
 " Herman G jr r3009 Jefferson av  
 " John D (Alice S) inspr h1642 Pullan av  
 " Lee F (Leona M) acct h117 Millsdale  
 " Ottillia Mrs restr 915 Race h3009 Jefferson av  
 " Wm A (Alice) driver mech PO r4319 Dane av  
 Harmuth Albert (Cath) clk PO h1529 Elm  
 " Henry diemkr Auto Sun Products Co r Chevlot  
 " John F patrolmn CG&ECO r Newport Ky  
 Harmyer Chas W (Fannie D) h4722 Stewart av  
 " Harry lab r4722 Stewart av  
 Harm Emmons B (Grace C) br mgr Lamson Corp h3753 Reading rd apt 608  
 " Robt M (Martha) instr h515 Melish av apt 2  
 Harnden Herbert H (Louise A) genl supt Ault & Wiborg Corp h5024 Reading rd apt 2  
 Harned Ethel clk Shapero Drug Store r YWCA  
**HARNED HENRY E (Gertrude O), Agency Mgr Investors Syndicate, h2523 Erie av, Tel East 2116**  
 Harner Emily J nurse 675 Riddle rd r do  
 " Harriet nurse alde Christ Hosp r3134 N Main  
 " Henry (Henrietta) lab h1523 Gorman  
 " Josephine maid 2119 Alpine pl  
 Harness Chester S mech Blue & Gray Trans Co r319 W 4th  
 " Edw T mach Louis G Freeman Co r433 McDowell  
 " Florida r1511 Bank apt 11  
 " Irby (wid Thos) h1420 Main  
 " Ireland (Othelia) cash A & P Food Stores r1707 Pleasant  
 " Jacob (Betsy) wtchmn h1151 Bank apt 11  
 " Jas r1151 Bank apt 11  
 " John H (Sadie) groundmn Crosley Field h1011 W Liberty  
 " Rose r1151 Bank apt 11  
 " Virginia L nurse Good Samaritan Hosp r3443 Cornell pl apt 6  
 Harney Allen stockmn Neisner's r Covington Ky  
 " Benj G (Rose M) clk Kissel-Skiles Co Inc h1005 Marshall av  
 " Claude E lab h1610 Carl  
 " Earl (Lorena E) carp h3084 1/2 Melbourne ter  
 " Ellen E sten Cent Tr Co r Norwood  
 " J M r307 Broadway  
 " Kenneth P r1610 Carl  
 " Lewis (Roxy Printing & Stationery Co) r Chevlot  
 " Mary r1610 Carl  
 " Norma clk Mabley's r Covington Ky  
 " Richd W maintenancemn AOTCo r Deer Park  
 " Rose M sec h3096 Madison rd apt 3  
 Harnish Anna H r2002 Harrison av  
 " Caroline (wid John) h2002 Harrison av  
 " Clara L r2002 Harrison av  
 " Geo W (Hilda S) asst eng City Planning Comm h3505 Daytona av  
 " Gertrude (wid Geo) r563 E 13th apt 3  
 " John C student r3505 Daytona av  
 Harnishfeger Carl (Inthybell) h547 Armory av apt 189  
 " Inthybell Mrs slswn Austin Dept Store h547 Armory apt 189  
 " Jos J (Antoinette) ins agt h1031 Overlook av  
 " Martha sten r1031 Overlook av  
 " Mathew (Margt) br mgr Voss Grocery Co h1623 Knowlton  
 " Paul J (Lawana) mach Acme Mach Tool Co h735 Considine av  
 " Ralph lab Wm Powell Co r735 Considine av  
 Harnisley John E ins solr Cinti Post r1751 Sycamore  
 Harnist Albert B (M Helen) mach h1759 Esmonde  
 " Elmer (Leora) printer h1852 Knox  
 " Elmer E (Cath M) mach opr ATWCo h1449 Harrison av  
 " Emil h1759 Esmonde  
 " Geo (Susanna) h2779 Lehman rd  
 " Geo A r2779 Lehman rd  
 " John C (Frances C) printer h1735 Montrose  
 " John W hlpr Foto Lith Inc r1735 Montrose  
 " Leonard J student r1722 Queen City av  
 " Wm F (Frieda) slsmn h1722 Queen City av  
 Harnol Edw mach r212 E Liberty  
 Harnold John M (Lena) h120 Winkler  
 " Louis (Helen N) h2534 Auburn av  
 Harold see also Harrold  
 " Ashure (Pearl) fctywrk h4342 Pitts av  
 " Chas (Evelena) pntr r405 Elizabeth  
 " Clothing Co Gus W Comello pres Albert Comello v-pres Warren J Feldman sec-treas 224 E 8th 8th fl and 800 Vine  
 " Edw M clk Kroger's r8 Gardner pl  
 " Mary (wid Alex) r1307 Pendleton  
 " Raymond P (Irene) formn Kroger's h2020 Highland av  
 " Robt L clk Sou Ry System r Covington Ky  
 " Saml P (Louise) slsmn r226 E 6th  
 " W Hartman (Lucile K) linemn CG&ECO h4609 Ward

Haroldson Dorry (Naomi) mach h1228 Ellis  
 Harouff Chas E (Virginia Lynne Hotel) h2824 Melrose av  
 " John W (Quilla) ship clk h3109 Auten av  
 " John W jr clk Retail Druggists Mut Fire Ins Co r3109 Auten av  
 Harp Arnold L copymn Cinti Enquirer r219 Atkinson  
 " Benj R (Minnie) auto mech Megrue Motor Inn h27 E 15th  
 " Harold T prsr Netherland Plaza r Covington Ky  
 " Henry B (Myrtle F) hlpr h320 Milton  
 " Jesse G (Anne M) formn h2641 Cummins  
 " John D r1804 Fairmount av  
 " Mary r The Fontbonne  
 " Mary tel opr McKesson & Robbins r425 E 5th  
 " Ola wtchmn NYC System r Lockland  
 " Ora A hsemn Netherland Plaza r Covington Ky  
 " Stanley K student r27 E 15th  
 Harpe Margt waiter Max Siegel r1130 Race  
 Harpenau Florence slswn Shillito's r RD 14 Box 610  
 " Hilda maid 693 Gholson av  
 Harper Alice (wid Carl) h2115 Eastern av  
 " Arth M dir ROTC Xavier Univ h1544 Herald av  
 " Arth W diemkr Gibson Art Co r2115 Eastern av  
 " Bertha (wid Stanley M) h217 Wade  
 " Berta D tchr r2422 Harrison av  
 " Bessie Mrs maid h38 Washington ter  
 " Billie J Mrs bndrywrk A H Pugh Printing Co h1834 Westwood av  
 " Branson (Myrtle) meats 3246 Woodburn av h1707 Hewitt av  
 " Calvin r1041 Linn  
 " Chas (Caille) trackmn h855 Hathaway  
 " Chas H (Mildred L) bldg contr 2898 Romana pl h do  
 " Chester A (May) formn Fenton's h2747 Losantiville av  
 " Churchill (Alice) butler r3616 Roll av  
 " Cleopatra Mrs smsrs h534 W 5th apt 4  
 " Danl (Mattie) h1409 Baymiller  
 " Denise clk The Lee Shops r Ft Mitchell Ky  
 " Dolly (wid John) r925 W Court  
 " Dorothy L nurse StLeger Flats apt 66 r do  
 " Dorothy M private sec Newberry Constr Co r Anna Louise Inn  
 " Durward L (Martha) slsmn h4255 Vine  
 " Earl W mach r3630 Monticoh av  
 " Edgar (Lillie) h22 Lincoln ter  
 " Edw r1315 Linn  
 " Edw auto repr 629 VanHorne r629 W 8th  
 " Edw clk Bell Tel Co r Silverton  
 " Edw jr (Lisette) musician r2744 Willard av  
 " Edw G (Ethel M) div credit mgr Semet-Solvay Co h3422 Duncan av  
 " Eliz r1041 Linn  
 " Ella (wid Jas) h6467 Montgomery pike  
 " Ernest (Barbara) hlpr h702 Mound  
 " Florence W sec Leonard W Harper r Covington Ky  
 " Floyd (Marie) h1430 John  
 " Fredk (Olive) bartndr Lincoln Cafe r910 Clark  
 " Geo A (Bessie) chauff h38 Washington ter  
 " Geo A dep County Sheriff r RD 1 Loveland  
 " Geo D (Edith W) atty Southern Ohio Savings Bank & Trust Co h2119 Alpine pl  
 " Gladys r133 Sycamore  
 " Grace M tchr h2422 Harrison av  
 " Harry M (Pauline) hlpr CG&ECO h1119 Elgin pl  
 " Harry T h5 E Corry  
 " Helen J nurse r3019 Jefferson av  
 " Idabel social wkr Metropolitan Deaconess Home r3632 Evanston av  
 " Irma sten Bendix-Westinghouse Automotive Air Brake Co r S Ft Mitchell Ky  
 " Isabel R student r2422 Harrison av  
 " Jack R student r3412 Brookline av  
 " Jas dish washer Chas F Seifriz r209 Broadway  
 " Jas jr (Carolyn) elec eng h6629 Bantry av  
 " Jas L student r1707 Hewitt av  
 " Jessie K clk CG&ECO r Covington Ky  
 " John lab r1409 Baymiller  
 " John lab h316 Oliver  
 " John F (Martha) powermn Penna RR th rear 2143 Rice  
 " John H (Mary) h1615 Kellywood av  
 " John H (Minnie J H) genl agt Denver & Rio Grande Western RR h3400 Woodburn av apt 2  
 " John J (Mary) waiter Geo F Burkhardt r3334 Glenway av  
 " John M mach Cinti Engineering Tool Co r Elmwood Place  
 " Jos (Lucille) instr h3408 Ruther av  
 " Jos C (Theresa) slsmn Shell Oil Co Inc h3740 Glengate la  
 " Jos G (Leona) hlpr Henry Geenberg h1554 Linn apt 886  
 " Jos L jr r1554 Linn apt 886  
 " Kenneth W atndt Broadway Garage r Covington Ky  
 " Lawrence (Victoria) pntr 3311 Madison rd h do  
 " Lenora r316 Oliver  
 " Leslie N dish washer Geo L Lushey h793 Delhi  
 " Lillian M maid 639 Kroger la  
 " Logan waiter M & M Dairy Lunch r1726 Sycamore av  
 " Lucille r2202 May

THE ORIGINAL  
**VALVOLINE**  
 PENNSYLVANIA OIL  
 Choice of Leading Cincinnati  
 Fleets  
 OFFICE  
 5TH AND BUTLER DIAL KI-1530-31-32

HARPER  
 " Lucille cash r219 Lyon  
 " Luther carp h4125 Ballard av  
 " Margt maid 838 Hutchins av  
 HARPER M M (Olive T), Dist Slsmgr Jones & Laughlin Steel Corp, h1000 Crest cir, Tel East 2678  
 " Margt E h3064 Portsmouth av  
 " Marion K clk CG&ECO r Covington Ky  
 " Marius stockmn Neisner's  
 " Marjorie D office asst L R Breedlove r855 Lincoln av  
 " Marshall (Alma) lab r536 W 7th  
 " Marvin J (Rachel) mgr Willis C Harper r4525 Orkney av  
 " Mary maid r916 W 7th  
 " Mary A clk clk Longview Hosp r do  
 " Mary F clk r6467 Montgomery pike  
 " Maxwell T (Vaughn) gro 3246 Woodburn av h1827 Fairfax av  
 " Mildred A clk Cinti Times-Star Co r Covington Ky  
 " Myrtle (wid Russell) r3064 Portsmouth av  
 " Paul A associate civ eng US Eng r Ft Mitchell Ky  
 " Ralph H prsmn Cinti Times-Star Co r Ft Mitchell Ky  
 " Randell L (Lillian) waiter h925 W Court  
 " Richd E (F Mae) meat ctr Branson Harper h3103 Woodburn av  
 " Robt r637 Carlisle av  
 " Robt (Amanda) lab r909 Wade  
 " Roscoe pipeftr r132 W Court  
 " Roxie r521 1/2 W 6th apt 14  
 " Rufus F (Ada) landscape gdnr 2202 May h do  
 " Russell W emp Coca-Cola Btlg Wks Co r Silverton  
 " Ruth C biller Wm Powell Co r3144 Durrell av  
 " Ruth M sten Willis C Harper r4525 Orkney av  
 " Saml W P Rev pastor The Church of God and Saints of Christ h916 Chapel  
 " Sarah (wid Wm H) r422 Smith  
 " Sarah B (wid Robt A) r5824 Montgomery pike apt 1  
 " Selena cook Butterfly Tea Room r837 Charlotte  
 " Shannon garagewkr r318 Perry  
 " Stanley car washer Auto Hotel Co  
 " Stanley student r2437 Clifton av  
**HARPER STANLEY E (Anna R), Asst Cash First National Bank, h3144 Durrell av, Tel Woodburn 1345**  
 " Stanley E jr student r3144 Durrell av  
 " Stella clk Putman Inc r Anna Louise Inn  
 " T Roosevelt (Zella F) car bldr Cinti St Ry Co h207 Peete  
 " Taylor student r1000 Crest cir  
 " Thos E (Nora) greemn Fenton's h700 Delhi av  
 " Thos J (Carrie) asst train mstr Penna RR h1119 E McMillan apt A  
 " Thos J student r3422 Duncan av  
 " Tillie Mrs r1310 E McMillan  
 " W Leonard (Florence W) contr 521 Eagle Savings bldg r Covington Ky  
 " Walter cook B-G Foods Inc r3038 Gilbert av  
 " Willa (wid Wm) h1041 Linn  
 " Wm formn Western Paper Gds Co r RD 4 Box 542  
 " Wm porter B-G Foods Inc r1402 John  
 " Wm sheet metal wkr Cinti Sht Mtl & Rfg Co r 408 John  
 " Wm H porter Robt B Walker r318 George  
 " Wm L (Helen) lab h1321 John  
 " Willis B formn Huenefeld Co r Madison Place  
 " Willis C (Mary) real est 3164 Madison rd 2d fl h4525 Orkney av  
 " Wykoff E r5 E Corry  
 Harper's Howard Jones mgr dresses 528 Race  
 Harperink Cath H (wid Frank) h729 Overlook av  
 " Cath S sten r729 Overlook av  
 " Florence (wid Herman) h3544 Warsaw av  
 " Frank H pntr r729 Overlook av  
 " Geo W ins agt r729 Overlook av  
 " Rosella H teller r729 Overlook av  
 Harpold Letha (wid Gerald) priv sec Jas N Gamble Estate r2947 Cleinwald av  
 Harpring Chas T (Elsie I) lab h rear 623 Delhi av  
 " Henry r rear 623 Delhi av  
 Harps Alberta r327 W 6th  
 Harpst Eddie B countermn Dow Drug Co - Norwood  
 Harpster Ethel G cook Christ Hosp r3134 N Main  
 " Royal J (Laura) pntr h1700 Sycamore

Harr Eug (Alma J) lab h277 W McMicken av  
 " Jacob N upftr Sayers & Scovill Co r6577 Plain-  
 field pike  
 " Raymond A elev opr Pugh Bldg r Covington Ky  
 " Wm H clk P&G Co r Hamilton  
 Harrell Alma (wid Loren) h5818 Hamilton av apt  
 26  
 " Ann beauty opr Mrs Jessie Matz r2523 Ashland  
 " Bertha L (wid Ora) h2861 Wasson rd  
 " Clara clk r1765 Chase av  
 " Clifford H walter Irvin Yeageman r108 Clark  
 " Clyde E (Margt) rep Feed Reserve Bk h3314  
 Brotherton rd  
 " Cyril F (Regina) asmlbr Victor Elec Products  
 Inc h822 Bank  
 " Dorothy B clk Fed Reserve Bk r2864 Wasson rd  
 " Dorothy P clk CG&ECO r2523 Ashland av  
 " Edw r1825 Josephine  
 " Eliz (wid Jas) r1638 North Argyle pl  
 " Elvin H (Violet) heat eng h1825 Josephine  
 " Emille Mrs nurse Christ Hosp  
 " Emmett student r980 Fairbanks av  
 " Eug (Mattie) lab h2711 Park av  
 " Harry (Juliette) mach h1565 Chase av  
 " Howard r1825 Josephine  
 " Howard C mach opr r2864 Wasson rd  
 " Ida Mrs h3930 Spring Grove av  
 " Jas S (Mary A) clk h4508 Hector av  
 " Jeannette L r2864 Wasson rd  
 " John W (Jewel) roller opr h2523 Ashland av  
 " Jos S clk State Liquor Store No 34 r3537 Magill  
 apt 3  
 " Lee (Kathryn A) paperctr h2701 Markbreit av  
 apt 1  
 " Loren M (Loraine R) ordermn h1631 North  
 Bend rd  
 " Mack (Mary) lab r708 Carr  
 " Mary (wid Roosevelt) h821 Kenyon av  
 " Richd (Carrie) lab h818 Kenyon av  
 " Richd D (Alberta) lab h1217 Hopple  
 " Richd F (Lee) h3537 Magill apt 3  
 " Richd J asst prin r5818 Hamilton av apt 26  
 " Robt (Gertrude) lab h1062 Oehler  
 " Robt C slsmn Max Woche & Son Co r3607 Van-  
 Vey av  
 " Robt D (Lura) driver h214 Peete  
 " Rose L asmlbr Gibson Art Co  
 " Thos pin str Mergrad's Twentieth Century Recre-  
 ation Bldg r417 Carlisle  
 " Thos P (Frieda A) sta eng r1518 Merrimac  
 " Walter (Emma) dep Co Clk of Courts r Cleves  
 " Wm (Emma) janitor City Bd of Health h1213  
 Vine apt 1  
 " Wm F agt State Auto Mt Ins Co r St Bernard  
 " Wm T (Stella M) processor Intl Fruit Products  
 Co h711 Neave apt 1  
 Harrelson Allen r2368 Victory pkwy  
 " Allen M jr acct Haskins & Sells r L B Harrison  
 Club  
 Harren Fern r1278 Quebec rd  
 " Fern clk DeLuxe Hat Wks r616 Vine  
 Harres Eleanor sten r5500 Madison rd  
 " Gloria r5500 Madison rd  
 Harreus Karl C (Ellz) ship clk Michl Ibold Inc h  
 2369 Chickasaw  
 Harriel Eliza maid 248 Ludlow av  
 Harrigan Arth slsmn Associated Home Equip Co  
 r Southgate Ky  
 " Donald r6112 Alpha  
 " Edw formn White Front Auto Rebuilders Inc  
 " Evelyn clk Pogue's r4301 33d av  
 " Geo (Evelyn) elev opr h4301 33d av  
 " Geo E (Lillian E) acct Cinti Union Term h3208  
 Berwyn pl  
 " Geo J (Mildred C) reprmn CG&ECO h2727 North  
 Bend rd  
 " Isabelle office sec Roosa & Ratliff Chemical Co  
 r228 E 9th  
 " Jas P (Mary E) wchmn Alms Hotel h3721  
 Llewellyn av  
 " Jos E auditor Fredk A Schmidt Inc n Norwood  
 " Mary r3208 Berwyn pl  
 " Mary M Mrs cash B F Keith's Theatre r520 E  
 4th  
 " Rose (wid Martin) h936 Marion av  
 " Thos H (Mary) h555 Milton  
 " Thos L clk Ficks Reed Co h520 E 4th apt 15  
 " Thos W (Marie) h6112 Alpha  
 " Wm J (Ada) steward h3096 Madison rd apt 8  
 Harriman Mary S librarian U of C Library r Mary  
 Ann la  
 " & Southeastern Railroad Co see Southern Ry  
 System 307 E 4th  
 Harrin Geo lab E H Bardes Range & Fdy Co r522  
 John  
 " Lyman (Mabel) mach opr h2582 McMicken av  
 Harrington see also Herrington  
 " Adelaide (wid Wm) r6118 Corbly  
 " Andrew lab h217 Broadway apt 11  
 " Anna (wid Jack) r319 W 15th  
 " Arth V (Bessie) shoewkr Krippendorf-Dittmann  
 Co h1617 Western av  
 " Barbara J r4017 Sherwood av  
 " Benj A (Nellie) lab h421 Armory av apt 5  
 " Calvin (Ethel) prs opr h2169 Barnard  
 " Chas student r1117 Olivia la  
 " Chas J r739 Terry  
 " Chas R (Annette C) slsmn h1117 Olivia la  
 " Clive E student r4017 Sherwood av

## HARRINGTON

" Dennis maintenancemn Geerin Bros & Co r131 E  
 3d  
 " Dennis M (Louise B) slsmn h2806 Hyde Park av  
 " Earl C clk B&ORR r1105 Elm  
 " Edw lab h7036 Vine  
 " Eliz S pkr John Mueller Licorice Co r2016 Cole-  
 train av  
 " Elmer J (Julia E) lab h323 Renner  
 " Ernest linemn CG&ECO r Norwood  
 " Ernest msngr Acme Roofing Co r4261 Eastern av  
 " Ernestine beauty opr Mrs Eliz Gray r706 W 7th  
 " Ethel B Mrs smstrs Louis Levine & Sons h1232  
 Carson av  
 " Flora W (wid John) r1738 Laurelwood cir  
 " Florence prsr Teasdale Co r330 W 9th  
 " Floyd r1017 Gest  
 " Geo A (Margt L) bkpr Aug L Hussel h3519  
 Cornell pl apt 25  
 " Geo M (Claire) clk h2225 Stratford av  
 " Girden B (Ruth J) slsmn Sohngen & Bischoff  
 h5818 Hamilton av apt 4  
 " Glenn E (Vivian M) clk Johns-Manville sis Corp  
 r1232 Carson av  
 " H Chas (Nancy) cook College Inn Restr h2121  
 Deerfield pl apt 1  
 " H L r315 Sycamore  
 " Helen C bkpr Stegner Food Distr Co h3533 Glen-  
 way av  
 " Herbert (Daisy) lab r520 Carlisle av  
 " Jas clk r7036 Vine  
 " Jessie G (wid Clive W) h4017 Sherwood av  
 " John (Eileen) slsmn h4170 Hamilton av apt 11  
 " John J (Kath) driver h1216 Ross av  
 " John W (Vittalar) hlpr City Div Waste Colln  
 h3578 Purdue av  
 " Loyola (wid Jas D) h1272 Dewey av  
 " Mae emp Wm Koehl Co r Ludlow Ky  
 " Margt A mach hd GTCO h837 Elberon av  
 " Mary Mrs r3606 W 8th  
 " Mary E (wid Jas) r3153 Willis av  
 " Maude Mrs hsekpr 18 Garfield pl  
 " May E h3139 Troy av  
 " Mayme plshr Whitehouse Bros r Newport Ky  
 " Meda (wid Chas) slsmn Pogue's h1996 Hewitt av  
 " Nancy walter Mexican Villa r2121 Deerfield pl  
 apt 1  
 " Ned r120 Garfield pl  
 " Orville B (Ethel B) tmkpr h1232 Carson av  
 " Oscar (Rose) sta atndt Howe Tire Service h1560  
 Linn apt 90  
 " Pauline cook 1002 Marlon av  
 " Prector K troublemn CG&ECO r Blue Ash  
 " Robt E swtchmn Bell Tel Co r249 Melish av  
 " Sarah (wid Cornelius) r831 Poplar  
 " Selma (wid Wm) h3545 Lossing  
 " Spencer press wkr Fox Co r Covington Ky  
 " Sylvester (Florence) punch press opr h330 W 9th  
 apt 63  
 " Theresa (wid Geo) mach opr COMCO r249 Melish  
 " Walter B eng r3139 Troy av  
 " Washington C r323 Renner  
 " Wm mech Blue & Gray Trans Co r6119 Corbly  
 " Willis r476 Riddle rd  
 Harris A J sec Clin-Made Corp r Ft Thomas Ky  
 " A T whsemn Albers r1117 Broadway  
 " Aaron (Rachel) trucker Nat Carloading Corp r  
 218 Pike  
 " Aaron F (Clara F) Indrymn h1781 Baltimore av  
 " Abraham (Christine) lab h ns Quarry rd 4 e  
 Grosbeck rd  
 " Ada waiter Ned Harris r810 W 8th  
 " Addie h3634 Parkline av  
 " Adeline Mrs h1521 Gorman  
 " Adeline S tchr h3595 Vine apt 1  
 " Al R slsmn E A Kinsey Co r Ft Thomas Ky  
 " Albert r318 George apt 3  
 " Albert (Sadye; Harris Bros) h744 Chalfonte pl  
 " Albert cook 17 Elmhurst av  
 " Albert hsemn h414 Elizabeth  
 " Albert supt Littleford Bros r Dayton Ky  
 " Albert A (Carolyn; Harris Bros) h3896 Reading  
 rd apt M  
 " Albert J genl mgr Cin-Made Corp r Ft Thomas  
 Ky  
 " Albert L (Anna) driver h4124 Kirby av  
 " Alberta Indrywkr r2852 Stanton av  
 " Alberta H Mrs hlpr Christ Hosp h1986 Main  
 " Alice (wid Thos) h133 (ns) Forest av  
 " Alice J Mrs (Price Hill Cleaning Co) h368  
 Elberon av  
 " Allys Mrs smstrs h609 W 8th  
 " Alma Mrs maid r804 Beecher apt 2  
 " Alma (wid Will) h767 Carlisle av  
 " Alma A r3634 Parkline av  
 " Alzora Mrs (Hygiene Corset Co) r24 W 12th  
 " Alonzo S (Eliz) h4267 Fergus  
 " Anderson W (Ada B) mixer h1214 Gilsey av  
 " Ann J sten Independent Discount Co r1615 Kelly-  
 wood av  
 " Anna fctywrk Genl Spring Co r1540 Elm  
 " Anna Mrs r730 W 7th  
 " Anna (wid Lee) h1304 Beech av  
 " Anna (wid Nathan) r906 Richmond  
 " Anna (wid Thos) janitor Big Four Bldg r732  
 Clanora dr  
 " Anna B r335 Livingston  
 " Anna B stripper Peter Ibold Co r124 E 13th

## HARRIS

" Anne Mrs r1149 Harrison av  
 " Arleen Mrs sec Henry Harris Inc h946 Dana av  
 apt 3  
 " Arnold doormn Family RKO Theatre r917 W  
 Liberty  
 " Arth (Mildred) clk h2600 Park av apt 12  
 " Arth (Bertha F) ground kpr h319 W Court  
 " Arth porter King Fox  
 " Arth jr janitor Venetian Court Apts h562 Glen-  
 wood av  
 " Arth B porter Pullman Co h2355 Gaff av  
 " Arth C porter Cent Tr Co r St Bernard  
 " Arth H r Cinti Club  
 " Arth L (Beatrice) pntr h2532 Highland av apt 4  
 " Arth M lawyer r1404 E McMillan apt 1  
 " Arth P (Mildred T) whsemn Johnson Bronze Co  
 h1104 Wm H Taft rd apt 11  
 " Arth R lab r3211 Beresford av apt 3  
 " Arvid pntr Lunken Painting & Decorating Service  
 r Covington Ky  
 " Auction & Sales Co Coleman Harris pres Benj  
 Kohn v-pres Louis Goldsmith sec-treas 813-15  
 Main  
 " Avo r411 E 3d apt 16  
 " B Marie r rear 1214 Sycamore  
 " Belle bkpr Kruse Hdw Co r3583 Wilson av  
 " Benj (Helen) h367 Kilgour  
 " Benj r1712 State av  
 " Benj (Irene) formn h645 Clemmer av  
 " Benj jr clk r645 Clemmer av  
 " Benj L h735 Richmond  
 " Benj L (Lucia S) sten h4795 Morse  
 " Bennett (Johnnie) lab r416 John  
 " Bernice r414 Elizabeth  
 " Bert (Henrietta) r635 Carlisle av  
 " Bertha pkr Ed Messer Confectionery Co r231  
 Lawrence  
 " Bessie Mrs maid h939 W 7th  
 " Betty r835 Livingston  
 " Betty v-pres Auction House Co r1430 Beaverton  
 " Blanche H (Willia) driver h414 Betts  
 " Brinkley (Myrtle M) lab h2149 Colerain av  
 " Brooklyn (Maudie) scrapper Wm Koehl Co h1022  
 Dayton  
 " Bros (Jack and Albert) janitor supplies 328 W  
 4th  
 " Bros (Saml and Albert A) real est 419½ Provi-  
 dent Bank bldg  
 " C Edw pntr h2301 Lawndale av  
 " C O porter Cinti Union Term r1632 John  
 " C Ray sec-treas John B Ireton Co h2719 Digby  
 " Calvin O (Beatrice) lab h1008 Cutter apt 5  
 " Camille (wid Jas) h321 W 7th apt 2  
 " Carl F sheet metal wkr Peck-Hannaford &  
 Briggs Co r Dayton Ky  
 " Carl R (Irma A) trucking 1923 Webman ct r do  
 " Carrie Mrs h712 W Court  
 " Carrie (wid Saml) h811 Lincoln Park dr  
 " Cary (Betty) porter Jesse B Michelson r432  
 Elizabeth  
 " Cath (wid Thos K) r2531 Burnet av apt 9  
 " Cecil S r3031 O'Bryon  
 " Chapman (Cleola) lab h525 George  
 " Chas (Buela) h1647 Cooper  
 " Chas r826 W Liberty  
 " Chas h Ft McCollough  
 " Chas auto mech r1084 Flint  
 " Chas carp r6724 Britton  
 " Chas (Mabel) janitor h823 Clark  
 " Chas (Maggie) lab Mitchell Brick Co r803  
 Harriet  
 " Chas pntr r3752 Kellogg av  
 " Chas (Aurelia E) supvr h3257 Gilbert av  
 " Chas woodwkr Freedman-Burnham Engineering  
 Corp r543 E 13th  
 " Chas B (Pauline) h940 Olive av  
 " Chas C (Anna) electl eng h3837 Mt Vernon av  
 " Chas C (M Ellen) tester h105 W 70th  
 " Chas D (Mildred L) ehf refrigeration eng Cros-  
 ley Corp h3031 Gloss av  
 " Chas E (Eliz) formn h4154 Eastern av  
 " Chas E (Frances C) formn h558 Elberon av  
 " Chas I (Alice O) bkpr h3555 Shaw av  
 " Chas M (Rosa) h831 Findlay  
 " Chas M (Helene) formn h1045 Beech av apt 6  
 " Chas P (Olive E) restr wkr h734 Clark  
 " Chas R (Norma) metalwkr h554 E 13th  
 " Chas S sound eng r341 Forest av  
 " Chas V auto mech r3114 Woodburn av  
 " Chas W mach r1622 DeSales la  
 " Chas W (Gertrude) slsmn h951 Purcell av  
 " Chester r108 W Elder  
 " Clara M (wid Wm B) r3804 Edwards rd  
 " Clarence fur fnshr Shillito's r Norwood  
 " Claude S electn Jos W Harris r RD 1 New Rich-  
 mond  
 " Clementine maid Holmes Hosp r521 W 8th  
 " Clementine Mrs smstrs PHDTCO h2207 Boone  
 " Cleo A sten U S Dept of Lab r New Vienna  
 " Clifton N (Alma M) lab h7981 Anthony Wayne  
 " Clisby Mrs h1038 Mound  
 " Cody porter Albert L Meyer jr r116 Wade  
 " Cohen (Gladys M) lab Love Bros Cemetery r520  
 E 13th st  
 " Coleman pres Harris Auction & Sales Co r863  
 Lexington av  
 " Cora r810 W 8th  
 " Cora L Mrs r104 Sycamore

## HARRIS

" Corlee clk r912 Betts  
 " Cornelius Mrs janitor KInckhamer Bldg h bsmt 31 W 13th  
 " Corrinne Mrs h430 Smith  
 " Council M (Tommy L) supt Colored Orphan Asylum h3132 Van Buren av  
 " Curtis (Alberta H) lab h1986 Main  
 " Cynthia Mrs cook P&GCo h541 W 9th  
 " Damon (Eloise) h1522 Baymiller  
 " Danl r3006 Alms pl  
 " David r831 W 5th  
 " David (Channey) porter Star Hotel h1512 Baymiller  
 " David A (Stella) musician h525 Smith apt 2  
 " David T r17 W 12th  
 " Dennis (Climmie) lab Cinti Steel Castings Co h634 Mound  
 " Donald cook r2385 Kemper la  
 " Donald (Grace) shoe wkr Schawe-Gerwin Co h 4020 Delaney  
 " Donald W tchr r399 Rockdale av  
 " Donna waiter Pearl Turner r128 E 8th  
 " Dora (wid Clarence) r705 Carr  
 " Dorothea V hlpr Christ Hosp r Newton  
 " Dorothy (Marion & Dorothy's Beauty Salon) r338 W 8th  
 " Dorothy M r412 Wade  
 " Douglas r559 Carlisle av  
 " Dudley (Marcia) mach Adam Benz & Son h2970 Cormany av apt 21  
 " Earl (Eileen) h712 E Pearl  
 " Earl (Velva G) driver r3918 Feemster  
 " Earl (Rebecca) supplier Putman Co h736 Richmond  
 " Earl C clk r1341 Edwards rd  
 " Earl E (Margt) bender Ficks Reed Co h2154 Kindel av  
 " Edgar O clk CG&ECO r RD 13 Sutton av  
 " Edith A clk r4025 Eastern av apt 3  
 " Edith C Mrs tchr h921 Wm H Taft rd apt 7  
 " Edna maid 7 East Interwood pl r425 Richmond  
 " Edna G Mrs tchr r1334 Chapel  
 " Edna G Mrs h2107 Freeman av  
 " Edw atndt County Home r8348 Vine apt 2  
 " Edw (Mary L) barber Mrs Beatrice Bishop r516 Hopkins  
 " Edw (Effie) driver h752 Mt Hope av  
 " Edw hlpr City Div Waste Colln r824 W Liberty  
 " Edw (Ruth) lab h1320 Central av apt 4  
 " Edw (Leona) lab h748 Kenyon av  
 " Edw leather wkr AOLCo r1032 Wade  
 " Edwin J (Teresa I) swtchmn h4110 Mad Anthony  
 " Edythe M r4380 Innes av  
 " Eleanor maid r5337 Owasco  
 " Eleanor J clk CG&ECO r6044 Colter av  
 " Eleanor M (wid Clifford) h4478 Colerain av  
 " Elgin elev opr h1615 Kellywood av  
 " Eli (Ola M) lab Cinti Fdy Co h829 W 5th  
 " Eli (Thelma) lab h534 W 5th apt 5  
 " Eliza r642 W 6th  
 " Eliz r2321 Upland pl  
 " Eliz (wid John) r1084 Flint  
 " Eliz (wid Jos) hsekpr 241 Monitor av  
 " Ella B Mrs smstrs h rear 931 W 8th  
 " Elmer E (Donna) cook Netterland Plaza h204 W 8th apt 37  
 " Elmer ship clk Food Specialties Co r562 Glenwood  
 " Elsie (wid Alex) r4150 Spring Grove av  
 " Elsie E clk CG&ECO r YMCA  
 " Elton clk B & B Ice Cream Co r585 Grand av  
 " Elza E foremn CG&ECO r RD 2 Batavia  
 " Emil O (Esther A) lab r4532 Eastern av  
 " Emily J (wid Albert L) h3114 Woodburn av  
 " Emma R (wid Alex) h3896 Reading rd apt Q  
 " Esther (wid Walt) h639 Carlisle av  
 " Esther (wid Watt) maid h654 W 4th  
 " Ethel (wid Harry) mlnr r2183 Central av h3459 Wilson av  
 " Ethel M clk Pogue's r6466 Welton av apt 2  
 " Eug (Bertha) lab h1006 Mound  
 " Eva Mrs h704 Richmond  
 " Evelyn restr 433 Central av Hazelwood  
 " Everett r321 E 13th  
 " Fannie Mrs h615 W 6th  
 " Fannie (wid Louis) h3652 Reading rd apt 322  
 " Felix h904 Churchill av  
 " Flora M (wid Geo) h3420 Beaumont pl  
 " Florence G hlpr Cincinnati General Hospital  
 " Floyd r rear 1052 Cutter  
 " Floyd (Mary) lab Jos Day Inc r509 Poplar  
 " Floyd H (Lucy M) h3117 Troy av  
 " Floyd H slsmn Eastern Hills Motors Inc r Williamsdale  
 " Forwarding Co Inc Jack Klavner genl mgr trans 2183 Winchell av  
 " Frances r1047 Cutter  
 " Frances (wid John E) h2865 Stanton av  
 " Frances B r1615 Kellywood av  
 " Frances C (wid Edw B) h4380 Innes av  
 " Frances W tchr h3324 Alicemont av  
 " Francis r524 W 5th  
 " Frank (Lucille) h739 Carlisle av  
 " Frank E (Evelyn) driver h2109 Freeman av  
 " Frank H (Ardelia) indrvywr h859 Buena Vista pl apt 1  
 " Frank O (Margt) mgr Gies Inc h2805 Stratford av apt 12

## HARRIS

" Fred (Laura) lab h701 W 9th  
 " Fred trimmer GTCO r811 Hutchins av  
 " Fred C pntr r950 Richmond  
 " Fred H (Eliz) phys 3056 Madison rd h2760 do  
 " Fred L (Angeline) lab h746 W 6th  
 " Fred W (Josephine) shipwkr SBCo h525 Dandridge  
 " G K r Palace Hotel  
 " Garfield (Alice) lab h1319 Cutter  
 " Garner (Lula) h937 Clinton  
 " Geneva r409 E Pearl  
 " Geneva Mrs maid r751 Barr  
 " Geo r3461 Brookline av  
 " Geo r824 W Liberty  
 " Geo r1712 State av  
 " Geo (Clementine) lab h504 W 8th  
 " Geo (Sallie) lab h1512 Richmond  
 " Geo servicemn Clifton-Ludlow Garage r507 Carlisle av  
 " Geo (Flossie) truck driver h3712 Spring Grove  
 " Geo wctchmn CG&ECO r Williamsdale  
 " Geo F (Doris L) v-pres-mgr Purity Bakeries Service Corp h5478 Montgomery pike  
 " Geo K slsmn r2531 Burnet av apt 9  
 " Geo T servicemn York Supply Co r7151 Reading rd  
 " Geo T trmr Roy Tailors r946 Hopkins  
 " Geo W h507 W 7th  
 " Georgia r835 Livingston  
 " Gertrude waiter r748 Kenyon av  
 " Grace shoe fr Schawe-Gerwin Co r4020 Delaney  
 " Granville (Evelyn) pntr h2635 Melrose av  
 " Green (Alice) lab r934 W 7th  
 " Gregory (Annabelle) h620 Carlisle av  
 " Gus clk r2374 Kemper la  
 " Gus lab r838 Clark  
 " Guy L (Alice J) clk Price Hill Cleaning Co h368 Elberon av  
 " Guy S tchr University Sch r RD 9 Box 103a  
 " H Kenneth (Jessie; Françoise Products Co) h 1028 Richmond av  
 " Harold r559 Carlisle av  
 " Harold I interior decorator r830 Wehrman av  
 " Irene maid r1127 Lincoln av  
 " Harry (Ethel) h655 Prospect pl  
 " Harry br mgr Miller Bros Wallpaper Co r RD 4  
 " Harry lab Harry F Ryan r1109 Broadway  
 " Harry (Rose) mach h3624 Washington av  
 " Harry (Rose) slsmn h341 Forest av  
 " Harry taxi driver r3459 Wilson av  
 " Harry G (Mae) clk Jos T Ryerson & Son Inc h6466 Welton av apt 2  
 " Harry J (Helen T) h1403 Corvallis av  
 " Harvey (Danna) lab h3267 Goff av  
 " Hattie Indrs r922 W 8th  
 " Hazel slsmn SR&CO r1617 Sycamore  
 " Hazel R cleaningwn GTCO 406 W Liberty  
 " Helen (wid Fred) r2514 May  
 " Helen M clk Mrs Amelia A Grossman r rear 258 Strader av  
 " Henrietta cash Roosevelt Theatre r701 Baymiller  
 " Henrietta Mrs cash r3005 Walter av apt 203  
 " Henry (Rosalie) lab h1123 W 9th  
 " Henry (Eva) pntr r835 W 7th  
 " Henry (Lutishia) porter h847 Carlisle av  
 " Henry restr 317 E 3d r Newport Ky  
**HARRIS HENRY INC, Henry W Harris Pres-Treas, Mrs Arleen Harris Sec, Faith Eaigood Controller, Women's and Misses' Apparel and Sports Wear, Office 1223 Carew Tower, Tel Parkway 7110, Store 420 Race, Tel Parkway 7110**  
 " Henry L (Mary) lab h818 W 8th  
 " Henry W (Arleen) pres-treas Henry Harris Inc h946 Dana av apt 3  
 " Herbert (Ethel) lab h1312 Cutter  
 " Herbert W (Louise) phys 1015 Carew Tower h7342 Scottwood av  
 " Herbert W pump opr CG&ECO r1304 Beech av  
 " Herndon (Bessie) lab r656 W 6th  
 " Hilda scaler Kroger's r1005 State av  
 " Hillary r321½ W 6th apt 5  
 " Houston (Edith) lab h725 Kenyon av  
 " Howard constr eng r1023 Main  
 " Howard (Jennie) pntr h426 Clark  
 " Howard D (Louise S) public relations Kroger's h3424 Morrison pl  
 " Howard E (Alma) h8026 Woodbine av  
 " Hubert (Jessie) restr r534 W 9th  
 " Hugh E (Mary T) appraiser Welfare Finance Corp h544 Purcell av  
 " Ira (Eugenia) tailor J C Harris h883 Lexington  
 " Irene B (wid Richd) h5337 Owasco  
 " Isadore (Sara) h599 Rockdale av  
 " Isola Mrs r816 W 9th  
 " Izora Mrs h1320 Central av apt 5  
 " J C (Ira Harris Richd Schoebel) merchant tailors 242 E 5th  
 " Jack r1304 Beech av  
 " Jack (Jane; Ace-Hi Upholstery Co) r3753 Eastern av  
 " Jack (Harris Bros) r3896 Reading rd apt Q  
 " Jack lab County Eng r121 E Court  
 " Jack C agt Commercial Insurance Agcy Co r10 View ct  
 " Jack P (Delores E) ovenmn SBCo h410 Tusculum av

## HARRIS

" Jackson emp Am Life & Accdt Ins Co h1210 Rutledge apt 11  
 " Jacob L (Martha) slsmn h4911 Heuwerth av apt 1  
 " Jas r544 Poplar  
 " Jas auto mech r614 W 7th  
 " Jas (Jean) chauf 4870 LeBlond av  
 " Jas (Arzema) driver City Div Waste Colln h 927 Barr  
 " Jas janitor Anna Louise Inn  
 " Jas (Leola) lab h1217 Cutter  
 " Jas (Nora) lab h901 Harriet  
 " Jas (Leola) lab h705 Hopkins apt 6  
 " Jas (Annie) lab h rear 907 John  
 " Jas lab r740 W 9th  
 " Jas mach Acme Mach Tool Co r North College Hill  
 " Jas porter Gilbert Av Pontiac Co r Wyoming  
 " Jas porter r1305 John  
 " Jas A r Chas Harris  
 " Jas A coal 1124 Fort View pl h do  
 " Jas A furnace installer Thompson Heating Corp r Withansville  
 " Jas A (Eva) groundsmn Hyde Pk Golf & Country Club h rear 258 Strader av  
 " Jas B (Dolly) lab h606 Central av apt 22  
 " Jas H (Glady L) butcher Schulz Bros Co h 1116 York  
 " Jas L driver r1712 State av  
 " Jas P (Sadie) h705 W 9th  
 " Jas S (Opal V) elev opr Alms Hotel h3540 Handman av  
 " Jas W lab h758 W 4th  
 " Janie r1081 Wade  
 " Janie F sewer Pogue's h957 Chateau av  
 " Jay (Effie) press opr Huenefeld Co h2135 Winchell av  
 " Jean atndt County T B Sanatorium  
 " Jean Mrs cook 4870 LeBlond av  
 " Jean D r951 Purcell av  
 " Jeanne asst adv mgr Mabley's r3033 Clifton av  
 " Jerry J porter Wm Powell Co r824 Hathaway  
 " Jesse (Eula) r509 Oliver  
 " Jesse (Sophie) lab h1004 Mound  
 " Jessie (h607) W 6th  
 " John (Nancy) h238 E Clifton av  
 " John r1503 Linn  
 " John (Ruth) h786 E 6th  
 " John (Bertha) h525 Smith apt 6  
 " John carp Provident Bk Bldg h1923 Sutton av  
 " John (Carrie) lab h418 Clinton  
 " John lab r334 W 7th  
 " John leatherwkr AOLCo r1059 Wesley av  
**HARRIS JOHN, Moving, Hauling, Auto Repairing and Used Furniture 3741 Colerain av, Tel Kirby 0440, r1701 Elmore**  
 " John (Ethel) plstr r427 Armory av  
 " John C (Mary) mech h5823 Salvia  
 " John C (Stella) porter Pullman Co h555 W Liberty apt 931  
 " John D (Alnora) mgr Hygiene Corset Co h24 W 12th  
 " John F exp 3741 Colerain av  
 " John H (Ruth) h1124 Gilbert av  
 " John H h307 W 6th  
 " John J (Ruth) lab Burger Brew Co h2541 Hackberry  
 " John L asmlbr C-BL Div r Elmwood Place  
 " John M (Edna) r315½ Plum apt 5  
 " John M (Clementina) driver h2207 Boone  
 " John N student r1810 Young  
 " John R (Bertha) porter B&ORNG h1503 Linn  
 " John T (Lula A) carrier PO h239 McCormick pl  
 " John T (Doris M) slsmn h3074 Sidney av  
 " John W r3272 Beresford av  
 " John W (Ophelia) h76 Sweeney  
 " John W barber Jos Gardner r620 Carlisle av  
 " John W (Clay) driver O K Parking Garage h425 W 7th  
 " John X student r711 Delta av  
 " Jos (Betty G; Jos Harris Co) h1430 Beaverton  
 " Jos butler 2917 Werk rd  
 " Jos (Minnie) clk h3460 Greenlawn av  
 " Jos colr r3383 Wilson av  
 " Jos (Zolia) hsemn h903 W 9th  
 " Jos (Sarah) lab h706 Hopkins  
 " Jos traffic mgr DuBois Soap Co r Norwood  
 " Jos uphol Majestic Upholstering Co r Ludlow Ky  
 " Jos Co (Jos Harris Co) auctioners 317 Main  
 " Jos L stock kpr Jos Rosenberger Inc r6425 Fairhurst av  
 " Jos T (Anna) h4346 Pitts av  
 " Jos W (Lucille) auto accessories 433 W 9th h 1346 Myrtle av  
 " Joshua (Laura) hlpr h747 Barr  
 " Julia maid 3213 Guschy la  
 " Julia (wid Jesse) h774 W 5th  
 " Julia C Mrs r40 Acadia pl  
 " Julian M (Byrde V) cond r5814 Salvia av  
 " Julian W (Thelma) lab h7109 Dillard av  
 " Kate (wid Cecil) h3031 O'Byron  
 " Kate (wid Michl) h3583 Wilson av  
 " Kath mach opr r711 Delta av  
 " Kath (wid Ray) tel opr C & S Bell Tel Co h1522 Lingo  
 " Kitty (wid Dave) r927 Barr  
 " Lando (Burcellia) barber r1210 Spring

## HARRIS

" Lannie h rear 1606 John  
 " Lannis W hydrotherapist Longview Hosp r do  
 " Laona K asst Pub Library r3595 Vine apt 1  
 " Larry (Arago) head waiter Hebrew Union College r34 Gest  
 " Laura Mrs maid h912 W 8th  
 " Laura M cash Madison Theatre r Covington Ky  
 " LaVerne typist City Div Pub Relief r1522 Lingo  
 " Lawrence lab r421 John  
 " Lee lab r1035 Gest  
 " Lee locksmith r409 E Pearl  
 " Lella G tchr h145 W McMillan apt 324  
 " Leon lab r939 W 7th  
 " Leonard L (Glady's) lab Fischer Spl Mfg Co r10 StJames pl  
 " Leroy (Minnie) h735 W 5th  
 " Leroy (Lucinda F) pntr h3935 Columbia pkwy  
 " Leslie clk Union Selling Co r Newport Ky  
 " Leslie ship clk r323 Berry av  
 " Lester (Bessie) driver h1608 Waverly av  
 " Lewis J (Dorothy) rollermm AOLCo h1118 Wm H Taft rd apt 1  
 " Libbe (Bertha) auto mech r601 E 3d  
 " Lillian clk r525 Dandridge  
 " Lillian (wid Edw) h1213 John  
 " Lillie r607 Carlisle av  
 " Lindsay (Amelia) meat ctr Wm Waldman h509 W Court  
 " Linzy (Bertha) auto mech r601 E 3d  
 " Linzy lab L&NRR r231 Lawrence  
 " Lloyd T drftsman r4380 Innes av  
 " Lon H porter r424 E 2d  
 " Lonnie (Nellie) lab h324 E Front  
 " Lorraine r478 Colerain av  
 " Lorne (Frances) lab h rear 1210 Sycamore  
 " Lorraine r818 W 8th  
 " Louis (Albertha) h542 E 8th  
 " Louis (Minnie) lab h526 Mound  
 " Louis L (Blanche F) genl mgr Goodall Co h 3387 Erie av apt 209  
 " Louise Mrs smstrs h25 Mercer  
 " Louise (wid Arch B) h1622 DeSales la  
 " Louise E clk Tri-State Butter Co r732 Clanora dr  
 " Lucille r824 W Liberty  
 " Lucille Mrs smstrs h615 W 9th  
 " Lucius (Margt) stockkpr May Stern Co h412 Wade  
 " Lucy mach opr COMCo r RD 5 Batavia  
 " Lucy (wid Danl) h3006 Alms pl  
 " Lucy (wid Edw) mach opr h3752 Kellogg av  
 " Ludie (Arlener) lab r1032 W 7th  
 " Luther (Amanda) h2135 Kindel av  
 " Luther (Mary) lab r823 Barr  
 " Luther (Amanda) pntr h1161 Dayton  
 " Luther tailor r451 E 5th  
 " Lydia (wid Edw) h2147 Turner  
 " Lyman (Alma) driver r912 Clinton  
 " M Conner (Dixie L) acct h3557 Paxton av  
 " M G drftsman Penna RR r Norwood  
 " Mabel J clk Capitol-Barg Dry Clng Co r North College Hill  
 " Mack hsemn 670 June  
 " Mack (Hattie) lab h922 W 8th  
 " Madeline H tchr Hughes H Sch r3634 Parkline  
 " Madison iron pourer WBCo h832 W 4th  
 " Mahalla Mrs r838 Clark  
 " Major (Virginia) h513 E 8th  
 " Malcolm hlpr r513 E 8th  
 " Malcom V tmkpr ATWCo r Norwood  
 " Malinda (wid Edw) r909 Wade  
 " Mamie Mrs h718 Richmond  
 " Mamie B h706 E 6th  
 " Manfred (Mabel) meat ctr h1714 Esmonde  
 " Marcus (Carrie) h1404 E McMillan apt 1  
 " Margt saladmkr John R Thompson Co r Newport Ky  
 " Margt Mrs r753 W 9th  
 " Margt D typist Cincinnati General Hospital r3634 Parkline av  
 " Margt M compt opr Kroger's r940 Olive av  
 " Marguerite L Mrs r2726 Robert av  
 " Marian sten r3387 Erie av apt 314  
 " Marie clk r922 W 7th  
 " Marietta maid r1019 Clark  
 " Marion slswn Shillito's r Cleves  
 " Marjorie E nurse County T B Sanatorium r do  
 " Martha (wid Shephard) h629 Kenyon av  
 " Martha C tchr h3008 Montana av  
 " Martha L nurse Longview Hosp r do  
 " Martin J driver r2708 May  
 " Mary maid 536 Blair av  
 " Mary bottler Western Reserve Co r Ludlow Ky  
 " Mary hsekr r827 W 9th  
 " Mary maid r748 Kenyon av  
 " Mary Mrs r951 W 6th  
 " Mary Mrs lndrs r711 Freeman av  
 " Mary Mrs maid r3244 Gaff av  
 " Mary (wid Robt) maid h rear 3141 Syracuse  
 " Mary (wid Wm B) h2760 Madison rd  
 " Mary E shoewkr Krippendorf-Dittmann Co r315 Kilgour  
 " Mary K clk Douglas Sch Colony r804 Beecher apt 4  
 " Mary R sten Cent Tr Co r1603 Section rd  
 " Matilda Mrs r513 W 6th  
 " Matt h950 W 5th

## HARRIS

" Matthew lab h514 George apt 2  
 " Mattie Mrs r1211 John  
 " Mattie Mrs r218 Pike  
 " Maude T Mrs r2531 Burnet av apt 9  
 " Mayme (wid Robt) h1025 Eastern av apt 3  
 " Mayme H (wid A Harris) h520 Carlisle av  
 " Memphis (Rose) lab r642 W Court  
 " Miohl E cond r3210 Hackberry  
 " Mickey (Blanche) servicem h4235 Cherry  
 " Mildred mgr Northern Kentucky Service Bureau r323 Maplewood av  
 " Mildred E clk Kroger's r3610 Higbee av  
 " Milton driver r414 Elizabeth  
 " Milton (Emma) mgr Daily Business Service h 2323 Maplewood av  
 " Milton Jr (Betty M) meat ctr Geo H Schoeppl h1490 Dana av  
 " Mirriam (Willie) clk r925 W 7th  
 " Moers Co Robt R Henge mgr typewriter supplies 205 E 8th 4th fl  
 " Morris (Bessie) jwlr 611 W Court h3465 Reading rd apt 7  
 " Morris (Lena) rabbi K K Adth Israel Synagogue h524 Prospect pl  
 " Morris A (Mollie) slsmn h515 Camden av  
 " Murphy dishwasher r1157 Gilbert av  
 " Myrtle maid 4033 Rose Hill av  
 " Nancy Mrs maid h947 Richmond  
 " Naomi E asst Wm H Lippert r4380 Innes av  
 " Nathan W (G Evelyn) ship clk h3400 Erie av apt 10  
 " Ned (Rose) restr 810 W 8th h do  
 " Ned jr barber Jacob C McGhee r810 W 8th  
 " Nick clk r4247 Fergus  
 " Norma R r3634 Parkline av  
 " Odell lab r922 W 7th  
 " Odessa consultant Shillito's r4354 W 8th  
 " Ola M stripper Cinti Wool Stock Co  
 " Oliver V (Lena) h529 W 6th  
 " Ollie E (Inez) lab City Water Wks h966 Columbia pkwy  
 " Ora W (Mary) wchm h315 Kilgour  
 " Orabelle Mrs h626 W 4th apt 30a  
 " Orley hlpr r rear 258 Strader av  
 " Orville E (Elsie; Advertisers Letter Service) r Norwood  
 " Ovel E lab Vine St Hill Cem r1408 Mansfield  
 " Overton L (Helen E) usher Cinti Union Term h 3143 Fredonia av  
 " Parthenia librarian Boys Club of Cinti r1516 Chapel  
 " Patk H lab r812 Barr  
 " Paul waiter r410 George  
 " Pauline waiter r1401 Elm apt 3  
 " Pauline V Mrs weaver Fenton's h940 Olive av  
 " Pearl W nurse Cinti Sanitarium r5642 Hamilton av  
 " Phillip C (Della) agt Supreme Liberty Life Ins Co h559 Carlisle av  
 " Preston L (Louise) lab h616 E 6th  
 " R E plant mgr Cin-Made Corp r Ft Thomas Ky  
 " R W lab Cincinnati Union Term r Newport Ky  
 " Ray lab J Chas McCullough Seed Co  
 " Ray S estimator Littleford Bros r Ft Thomas Ky  
 " Raymond lab Holnke-Whiting Inc r743 W 8th  
 " Raymond (Enz E) plstr 4653 Kirby av h do  
 " Raymond E (Mary) form h711 Delta av  
 " Raymond O (Maxine R) lab r327 W Court  
 " Rebecca maid Cinti Club r238 George  
 " Reid (Florence) chauf h3590 Dick  
 " Repler (wid Dennis) r639 Carlisle av  
 " Richd R lab r4898 Barrow av  
 " Richd T (Regina) clk h3314 Elland av apt 7  
 " Robt r408 Butler  
 " Robt (Odessa) h524 W 4th  
 " Robt (Mary) h827 W 9th  
 " Robt r747 Richmond  
 " Robt r701 W 6th  
 " Robt r315 Sycamore  
 " Robt r8026 Woodbine av  
 " Robt agt Union Ins Agcy r138 E Court  
 " Robt (Sophie) block layer h6724 Britton  
 " Robt lab r409 Clark  
 " Robt lab r838 Clark  
 " Robt lab r516 Hopkins  
 " Robt plant mgr Cin-Made Corp r Ft Thomas Ky  
 " Robt usher Americus Theatre  
 " Robt C (Eliz L) carp cont 331 E 3d h do  
**HARRIS ROBERT C, City Editor Cincinnati Times-Star Co, h40 Arcadia pl**  
 " Robt C student r1028 Richwood av  
 " Robt G clk RyMS r Bellevue Ky  
 " Robt H eng aid City Div Sewers r1403 Corvallis  
 " Robt J (Margt) associate Thornadyke & Becker r Norwood O  
 " Robt L (Anna M) waiter Jack Siebler h509 W 8th  
 " Robt L jr r509 W 8th  
 " Robt S spl del msgnr PO h921 Wm H Taft rd apt 7  
 " Roger (Norma C) clk NYC System h1033 Gilsey  
 " Rosalie nurse Clark S Fitzmorris r1 W StClair  
 " Rosalind (wid Jos) r3517 Telford  
 " Roscoe L asst dist formn CG&ECO r Lockland  
 " Rose Mrs maid 4874 LeBlond av  
 " Rose A (wid Wm) h3210 Hackberry  
 " Rosetta Mrs r338 George

## HARRIS

" Roy (Ruby) h615 W 6th  
 " Roy (Katie) lab h955 Martin  
 " Roy restr 3711 Spring Grove h do  
 " Roy C (Mary R) clk h1603 Section rd  
 " Roy E (Grace) dentist 2506 May R104 h2882 Ziegler av  
 " Roy H (Marybelle) asst educational dtr YMCA h1645 Larch av  
 " Rupert H driver r738 W 6th  
 " Russell H (Kath) barber 1445 Main h1005 State  
 " Russell L lab r2448 Galvin av  
 " Russell Q barber 111 W 9th h do  
 " Ruth clk Fair Store Co r3583 Wilson av  
 " Sadie (wid Saml) r922 W 7th  
 " Saml barber r3071 Mentor  
 " Saml (Lucy) lab h802 Barr  
 " Saml J (Sarah) clo clnr 623 W Court h do  
 " Saml J jr r623 W Court  
 " Saml L (Sarah; Harris Bros) h3637 Alaska av  
 " Saml R (Rose) mech h2246 Wheeler  
 " Sarah r823 Clark  
 " Sarah B r204 Idaho  
 " Saul (Rhoda) h842 E Mitchell av  
 " Scott (Mary B) barber r5530 Covington av  
 " Shirley C (wid Wm) h1226 Lincoln av  
 " Sidney (Royester) mech r916 Chapel  
 " Smith (Susie) lab h412 Clinton  
 " Sophronia (wid Fred) maid h3634 Poll av  
 " Stanley agt Prud Ins Co r Norwood  
 " Stanley pdlr r2154 Kindel av  
 " Stanley red cap Cinti Union Term r1424 John  
 " Stanley W student r599 Rockdale av  
 " Stella E bkpr h rear 3623 Warsaw av  
 " Sterling L (Mayme L) sta eng r318 W Court apt 4  
 " Sudie tchr r145 W McMillan apt 324  
 " Sylvanus r748 Kenyon av  
 " Terrell (Lois) route supvr Schulze Bkg Co h 4878 North Overlook av  
 " Thelma r1084 Flint  
 " Thelma C slswn Rollman's r Ft Thomas Ky  
 " Theo R (Mary) lab r1019 Central av  
 " Thos r235 George  
 " Thos h3007 Park av  
 " Thos clk r133 Forest av  
 " Thos housem r803 Lincoln av  
 " Thos (Ernestine) lab h519 Carlisle av  
 " Thos (Wilma) lab h525 Carlisle av  
 " Thos stockmn McAlpin Co r133 Forest av  
 " Thos H (Eliz) chlpper h725 W 7th  
 " Thos H (Thelma M) clk h1326 Clay  
 " Thos J lab Cinti Tdy Co r916 Richmond  
 " Thos O (Elbirda) janitor Security Stge Co h 3078 Melbourne ter  
 " Thos P slsmn Clifford Jacobs Motor Co r732 Clanora dr  
 " Tink lab Vine St Hill Cem r1210 Spring  
 " Truman A driver Middle States Mtr Frt r Norwood  
 " Truman S (Leagga) bus clnr h2812 Hoff av  
 " Verna r824 W Liberty  
 " Verna L r4197 Marburg av  
 " Viola Mrs r646 W 4th  
 " Virgil (Lucille) lab r1574 Baymiller  
 " Virgil porter h721 W 7th  
 " Virgil L groundsmn CG&ECO r Covington Ky  
 " Virginia r951 W 6th  
 " Virginia gummer Wm Koehl Co  
 " Virginia officewkr Cinti Adv Prod Co r1522 Lingo  
 " Virginia Mrs r322 W 6th  
 " Virginia (wid Jessie) h734 E 6th  
 " Virginia (wid Jos) r5758 Kenneth av  
 " Virginia E Mrs v-pres-sec General Machinery Co r4419 Brownway av  
 " Virginia L student r331 E 3d  
 " W E inspr Perkins & Geoghegan Inc r Fairfax  
 " W Hendry (Cath F) clo designer h1149 Herschel  
 " W Jay repr Cinti Post r Greenhills  
 " W Martin Rev (Adelaide) pastor Trinity Second Missionary Baptist Church h5307 Ward  
 " W T opr White Castle Sys r Elmwood Place  
 " Wade lab r1315 John  
 " Walter lab Gentle Bros Co h555 E 13th  
 " Walter (Willa Mae) prsr h619 W 6th  
 " Walter A (Grace) slsmn Central Carton Co h4197 Marburg av  
 " Walter C (Mabel) clk r4 Belsaw pl  
 " Walter E film opr Madison Theatre  
 " Walter J (Mabel) butler r4 Belsaw pl  
 " Walter M (Martha M) stillmn h108 W 69th  
 " Walter W (Edna G) lawyer 408 W 5th h3047 Gilbert av  
 " Warfield lab Richardson Construction Co Inc r Evanston  
 " Warfield B (Lucy J) lab h3009 Mathers  
 " Wert (Maggie) h835 Livingston  
 " Wilbur lab r3420 Beaumont pl  
 " Will C phys 19 Garfield pl r762 r RD 1  
 " Will L slsmn r2519 Erie  
 " Wm (Corinne) h733 W 9th  
 " Wm h637 W 6th  
 " Wm countermn Jack Youklls  
 " Wm emp Cinti Shaper Co r4247 Fergus  
 " Wm lab r812 Barr  
 " Wm lab City Water Wks r1320 Central av  
 " Wm (Julia) lab h2716 Eastern av

## HARRIS

" Wm lab Cinti Steel Castings Co r1110 W 8th  
 " Wm lab h4833 Hamilton av  
 " Wm lab Cinti Fdy Co r908 Richmond  
 " Wm lab r419 W 7th  
 " Wm leather wkr AOLCo h831 W 5th  
 " Wm (Fannie) loco firemn h743 W 8th  
 " Wm A (Nellie) cement fnshr h950 Richmond  
 " Wm A (Veronica S) slsmn h3387 Erie av apt 314  
 " Wm B (Blanche M) cook h1116 Broadway  
 " Wm B (Kath) mgr J F Corlett & Co r Norwood  
 " Wm C (Alice H) driver h1613 Hughes  
 " Wm E (Marie) ins inspr 218 Schmidt bldg r Fairfax  
 " Wm E (Virginia) lab h840 Clark  
 " Wm F (Laura) bailiff h2534 Moorman av  
 " Wm F servicemn r3210 Hackberry  
 " Wm H (Emily) lab h318 E 7th  
 " Wm T lab T J Conner Inc r1049 Central av  
 " Wm W (Ethel) lab r907 W 7th  
 " Willie maid r642 W Court  
 " Willis lab h3604 O'Bannon  
 Harrison Abbie (wid Commodore P) h843 Carlisle av  
 " Albert (Gertrude) clk h4219 Williamson pl  
 " Alex B (Carrie) h3654 Glenway av  
 " Andrew (Louna) h1042 Freeman av  
 " Anna Mrs furn rms 133 W 9th r Norwood  
 " Anna Mrs maid h815 Kenyon av  
 " Anna (wid Alex) h1122 Garden  
 " Artie (Mary) lab h6208 Yononte av  
 " B Elliott r2901 Maisel dr  
 " Benj R (Mary Stuart) research chemist h3528 Mary Anne la  
 " Bertha (wid Chas L) h2239 Grandin rd  
 " Bertha (wid Jack) r718 W 6th  
 " Betty floor girl Colonnade Co r Covington Ky  
 " Bruce rdmm United Shoe Machy Corp r Southgate Ky  
 " C H r27 W 7th  
 " Carl r1315 Walnut  
 " Carlos (Virginia) clk RyMS h3363 Arrow av  
 " Carolyn J student r2941 Minot av  
 " Carrie kitchen hlpr W&S Life Ins Co r Anna Louise Inn  
 " Cath smstrs r228 W McMillan  
 " Cecil r1123 Bank  
 " Chas r422 W Court apt 1  
 " Chas (Elsie M) bus driver h862 Ridgeway av  
 " Chas jr trimmer Aiell & Castelli r Newport Ky  
 " Chas E r County T B Sanatorlum  
 " Chas F carp r1138 Dayton  
 " Chas L Estate 901 Ingalls bldg  
 " Chas L pres Victor Electric Products Inc r Mt Washington  
 " Chas L (Ida E) pres Meierjohan Metalcrafts Wengler Inc h2941 Minot av  
 " Chas S lab CG&ECO r Covington Ky  
 " Clarence lab M B Farrin Lbr Co r4670 Chester  
 " Clarence W (Edith M) slsmn Ralya Saw Corp r 6012 Roe  
 " Clifford C (Clara M) ydmn White Star Transit Co h2325 Fowler  
 " Clifford J clk r3300 Glenway av  
 " Corinne K r1605 North Dixon cir  
 " Cyrus H ptrnmkr r129 W 12th  
 " Danl F (Mary) h537 Grand av  
 " Delmar H (Ada P) baker Fischer Bakery h1213 Sassafrass  
 " Dever (Freddie) lab h917 Barr  
 " Donald L clk State Unemp Comp Comn r YMCA  
 " Dora (wid John) r1643 Bruce av  
 " Doris Mrs h1601 Mears av  
 " Douglas hlpr City Div Waste Colln h210 Charles  
 " E Webster (Mary) sec Robt A Cline Inc r Indian Hill  
 " Earl r2368 Victory pkwy  
 " Earl H clk CG&ECO h2368 Victory pkwy  
 " Edw A (Carrie) formn M B Farrin Lbr Co h 4670 Chester av  
 " Edw J (Ethel M) carp Co Maintenance Dept h 537 Grand av  
 " Eliz restr 1137 W 6th r1072 Baymiller  
 " Ella r1532 Linn apt 725  
 " Ella maid Grey Manor Hotel  
 " Ella Mrs maid r3245 Rammelsberg  
 " Ellen B (wid W H) h6678 Lower River rd  
 " Elmer h1123 Bank  
 " Enoch (Oliver) steel wkr h1312 Chapel  
 " Ernest (Anna) hod carrier h706 Kenyon av  
 " Eug (Vestina) lab h821 W 8th  
 " Frances sten Chase Brass & Copper Co r2339 Grigg  
 " Frank policemn r3619 Old Red Bank rd  
 " G Heis jr radio eng r1279 Grace av  
 " Geneva Mrs restr 1114 Kenner h do  
 " Geo crane opr HCCo r Dayton Ky  
 " Geo driver White Star Transit Co r Erlanger Ky  
 " Geo M grand pres Bro of Ry & S S Clks Frt Hndrs Exp & Sta Emps r Mariemont  
 " H N jr slsmn S-SCO r Youngwood Pa  
 " Harry (Ida) lab h818 Livingston  
 " Hattie smstrs Cinti Coffin Co r Ludlow Ky  
 " Hattie tel opr Netherland Plaza r4200 Cherry  
 " Helen A r3108 Borman av  
 " Henry clk PO r Dayton Ky

## HARRISON HERMAN C (Harrison &amp; Lawrence), General Insurance 604 Race R31, Tel Parkway 7686, h2339 Grigg av, Tel East 7269 (For further information see left bottom lines and page 76 Buyers' Guide)

" Hotel (Mrs Eva Ash) 7 E 8th  
 " Howard hsemn 4 Elmhurst pl  
 " Irene r2884 Erie av  
 " Irene A student r1139 Fuller  
 " Irwin (Wilma) slsmn Guarantee Clothes h75 Tudor Court Apts  
 " Isaac (Eliz; Guarantee Clothes) h3454 Harvey av  
 " Isabelle A clk Cinti Retail Merch Credit Bur Co r248 Hosea av  
 " J Louis jr r901 Monastery  
 " Jas auto mech r409 Carlisle av  
 " Jas (Hilda) lab h931 Cutter  
 " Jas (Caroline) lab r641 Kenyon av  
 " Jas (Commerletes) lab r1055 Rittenhouse  
 " Jas jr (Mildred) lab r931 Cutter  
 " Jas (Lucille) lab h6213 Desmond  
 " Jas O (Mildred L) inspr Crosley Corp h1413 Marlowe av  
 " Jas R (Alicia N) h1667 Jonathan av  
 " Jas W servicemn Henry A Smith r Norwood  
 " Jane (wid Jos) h1138 Dayton  
 " Janie Mrs r637 W 9th  
 " Jean beauty opr r2910 Gilbert av  
 " Jean H slsmn r1667 Jonathan av  
 " Jennie (wid Herbert) h2520 Addison  
 " Jerome R (Lillian M) mech hlpr Am Sign Co r Cold Springs Ky  
 " Jerry D h3791 Iona av  
 " John Mrs r518 E 4th  
 " John (Ruth) driver Superior Supply Co h2208 Loth  
 " John (Betty) elev opr Fashion Frocks Inc r843 Oak  
 " John (Alvesta) emp Mills Restr h602 W 9th apt 21  
 " John pilot Greene Line Steamers Inc ft Main  
 " John B (Ellen) mlr h2633 Cook  
 " John L h949 Martin  
 " John L lab CG&ECO r Hamilton  
 " John L (Vessie) stock clk h901 Monastery  
 " Jos E (Louise) supt Winton Place Sta PO h 4396 Hamilton av  
 " Jos T sec The L I Snodgrass Co r1310 E McMillan  
 " Julia E (wid Jas) h3700 Eastern av apt 4  
 " Junior (Edna) lab r711 Freeman av  
 " Kath sten Provident Sav Bk & Tr Co r75 Tudor Court Apts  
 " Kenneth L (Ida B) lab h1225 Clay apt 3  
 " L B Club Robt L Black pres Helen E First asst treas Wm O Rakestraw supt 2368 Victory pkwy  
 " L B Estate Inc Lerner B Harrison pres Robt L Black sec E Webster Harrison treas real est 901 Ingalls bldg  
 " Ladora (wid Harry) h4211 Langland  
 " Laverne beauty opr r2650 Bellevue av  
 " Lawson H (Hattie G) motor opr City Div Waste Colln h2400 Cherry  
 " Lenford H slsmn Browning VanDuyn Tischler & Co r Norwood  
 " Leonard T (Ina) driver New Way Linen Supply Co h5924 O'Meara pl  
 " Lerner B (Hilda) pres L B Harrison Estate Inc r Indian Hill  
 " Leroy (Margt) hsemn h2374 Grandin rd  
 " Lige (Lelia M) window clnr h231 Broadway apt 11  
 " Lilly Mrs h3108 Borman av  
 " Louis J (Lizzie) lab Daly & Luehrman Carpet Co h865 Clinton  
 " Lovick P (Hope G) agt Western & Sou Life Ins Co h2557 Ingleside av  
 " Lucille hsepr Longview Hosp r do  
 " Lula Mrs h1245 Chapel  
 " Mae T Mrs h112 E University av  
 " Margt slsmn Mabley's r Newport Ky  
 " Margt student nurse r2125 Main  
 " Margt V student r248 Hosea av  
 " Marie (wid Wm) slsmn Shillito's h1613 Walnut  
 " Mark W (Julia) hsemn h408 Bauer av  
 " Martin (Myrtle) lab h2783 Riverside dr  
 " Marvin lab r425 E 13th  
 " Mary (wid Laun) r3430 Bevis av  
 " Mattie T Mrs h425 E 13th  
 " Mayme V hlpr City Bd of Health r5346 Tanner av  
 " Melvin (Eliz) lab Spring Grove Cemetery h1400 Linn apt 2  
 " Moses car washer Queen City Chev Co r1020 Rittenhouse  
 " Nell E tchr h1139 Fuller  
 " Norville clnr Legion Clnrs  
 " Ottis pntr Greiwe Inc r Ludlow Ky  
 " Pamela student r1601 Mears av  
 " Paul shoe wkr Krippendorf-Dittmann Co r Dayton Ky  
 " Paul E clk RyMS r6949 Britton av  
 " Rankin (Rankin Beauty & Barber Shop) h727 E McMillan  
 " Raymond r931 Cutter  
 " Raymond student r1810 Young

## HARRISON

" Raymond supvr Matthews-Frechting Dairy Co r Norwood  
 " Raymond F (Betty H) slsmn h5735 Glengate la  
 " Reuben (Ruth) tractor opr Cincinnati Union Term h1325 Chapel  
 " Robt lab r2783 Riverside dr  
 " Robt A (Mae G) lab J Chas McCullough Seed Co h268 Stark  
 " Robt B (Eliz) tchr h2243 Grandin rd  
 HARRISON ROBT E (Pauline), General Agent Union Central Life Insurance Co, 807-08 Union Central Life Bldg, Tels Parkway 5161-5162, r Shawnee Run rd, Tel Terrace 7389  
 " Robt J clk r5735 Glengate la  
 " Rose maid 661 E Mitchell av  
 " Roy A (Mary I) analyst h248 Hosea av  
 " Ruby r2391 Warsaw av  
 " Sam chf carp Longview Hosp r do  
 " Saml (Cath) auto mech h1800 Freeman av  
 " Saml (Sara) lab h5323 Weltner av  
 " School 675 Stelner  
 " Susie Mrs r528 Central av  
 " Thos driver New Way Linen Supply Co  
 " Thos (Georgia) lab h224 E 13th  
 " Thos F Indry wkr r224 E 13th  
 " Thos H prsmn Sullivan Printing Works Co r1139 Fuller  
 " Thos J carp r537 Grand av  
 " Thos L (Ada L) hsemn 266 Senator pl  
 " Tillie Mrs r940 Martin  
 HARRISON TIRE & RUBBER CO, Chas H Schwegman Pres-Treas, John S Schoenharl Sec, Automobile and Truck Tires, Auto Accessories and Radios, Race ne cor Court, Tel Parkway 2080 (For further information see page 10 Buyers' Guide)  
 " Transfer Depot (Clyde A and Harold Jackson, Luther Paris) exp 39 Vine  
 " Vestina Mrs maid 445 Ludlow av  
 " Violet G tchr r1245 Chapel  
 " Virgil (Artie) h35 Lincoln ter  
 " W C brkmn r1114 Kenner  
 " Warren E (May) prs opr C&G Mfg Co h1108 Queen City av  
 " Warren G lab r2783 Riverside dr  
 " Wm r8 Garfield pl  
 " Wm (Janet) asst eng County Eng h3517 Zumbstein  
 " Wm (Hattie) carp h5346 Tanner av  
 " Wm clk Wittenberg Toy Co r Bellevue Ky  
 " Wm Indry wkr r3122 Fredonia av  
 " Wm shear opr HCCo r California Ky  
 " Wm H (Maude) h33 Green apt 29  
 " Wm H (Kathryn H) actuary Ohio National Life Ins Co h1449 Herschel av  
 " Wm H (Eureka) porter h659 Omaha  
 " Wm H (Alice) sec-treas Jacobs-Harrison Co Inc h2528 Hackberry  
 " Wm J theatrical dir r1613 Walnut  
 HARRISON & LAWRENCE (Herman C Harrison), General Insurance Service and Counsellors 604 Race, R31, Tels Parkway 7686-87 (For further information see left bottom lines and page 76 Buyers' Guide)  
 Harritos Jas (Arcadia Linen Supply) r Norwood  
 " John (Arcadia Linen Supply) r Norwood  
 Harrocks Thos D r987 Hatch  
 Harrod Allen B clk Blue & Gray Trans Co r Covington Ky  
 " Arvilla cook 1354 Observatory dr  
 " Douglas C clk L&NRR r Reading  
 " Jas M (Mildred) h1549 StLeger pl apt 4  
 " Leonidas P (Lavina) utility mn Longview Hosp h116 E 69th  
 " Wm E (Eva) brkmn h1517 Blue Rock  
 " Wm P (Esther) bus opr h1915 Dana av  
 Harrol Wm (Olive) mach opr h1331 Myrtle av  
 Harrold see also Harold  
 " Donald driver Frank F Alley r Dayton Ky  
 Harrop Helen r2266 Spring Grove av  
 Harroun Wade E clk US Eng Depot r7202 Fernbank av  
 Harrover David B acct Edw Meyer & Co r1569 Ruth  
 " Percy R (Mary) sec Venable-Brown Co Inc r Newport Ky  
 Harrow Henry jr lab Wm Powell Co r1058 Wade  
 " Leroy lab Wm Powell Co r1058 Wade  
 " Zana cook Christ Hosp r3134 N Main  
 " Harry Chas porter r1084 Flint  
 " Clarence driver Motor Terminal Inc r3002 Price  
 " Clifford L (Grace) yd formn h1734 Catalina av  
 " D H clk Firestone Tire & Rbr Co r283 McCormick pl  
 " Dolores O Mrs slsmn Shillito's r1647 Brewster  
 " Eliz r1084 Flint  
 " Fredk cond NYCSystem r Sharonville  
 " Hattie (wid Frank) r726 Hawthorne av  
 " Jack R r5896 Reading rd apt Q  
 " Kenneth clk E & J Food Market  
 " Lillian (Fannie) driver Ferguson Cabs h709 W 9th  
 " Myrtle tel opr YWCA r4314 Normandy  
 " R Coats h1630 Hamer  
 " Ralph (Mildred) mach opr r2505 Auburn av



## HARRY

" Wilbur E mach opr CBTCO r1630 Hamer  
 " & Ernest Tire Shop (Harry F Patterson, Ernest  
 Fraley) 929 Freeman av  
**HARRY'S FRIENDLY SERVICE (Harry A Sind-**  
**linger), Mobiloil and Mobilgas Dealer 2769-**  
**71 Observatory av, Tel East 9934**  
 Harsch Alvin H (Elinor M) clk h3030 Hackberry  
 " Carl F (Marie G) formn h2727 Scioto  
 " Dorothy M clk Dana Coal Co r3030 Hackberry  
 " Eleanor M Mrs fruits 136 Calhoun r3030 Hack-  
 berry  
 " Geo R (Eliz) clk P&GCo h3332 Orion av  
 " Mary E h3313 Nash av  
 " Philip W (Thelma E) h534 Davenport av  
 " Ruth I r2727 Scioto  
 " Thelma L compt opr Kroger's r534 Davenport  
 Harsell Smith clk Fed Reserve Bk r Covington Ky  
 Harsham Albert (Juanita E) chemist Kroger's h  
 22 Riddle rd  
 " Ellis (Amelia) clk RyMS h2208 May  
 Harshaw Alice Mrs r rear 845 W Court  
 " Chemical Co G Paul Huntley br mgr 1408 Ameri-  
 can bldg  
 " Jas (Lula) eng wkr r1030 W 7th  
 " Leona r County T B Sanatorium  
 " Virgil lab r2808 Hoff av  
 " Wm (Janie) h404 Mill  
 Harshbarger Harold (Helen) vulc h823 Oak  
 " Holmes G (Emma L) dentist 2153 Central av h  
 1818 North Bend rd  
 " Mary L r829 Oak  
 " Warren (Mabel) driver h829 Oak  
 " Wm S (Lena) dentist h54 Ferndale  
 Harshman Gerald r258 Ludlow av  
 " Jerry bkpr Moise Steel Co r259 Hosea  
 " John A (Mary) confr 3662 Warsaw av h968  
 Enright av  
 Harshmann John T pres Buckeye Home Modern-  
 izing Co r5937 Ridge  
 Harsley Auley C (Martha E) carp h1329 Tomlinson  
 " Kenneth E (Lorraine H) mach h1413 Beech av  
 " Virginia L r1329 Tomlinson av  
 Harston Mary (wid Calvin) h650 E 6th  
 Hart Albert hlpr Wiesen-Hart Press r817 Blair  
 " Albert B (Henrietta E) rep h2635 Briarcliffe av  
 " Alice waiter Kirschner Restr r The Fontbonne  
 " Alice M sten Willard C Pistler r1636 Mears av  
 " Annie cook Chas R Hoffmeister r731 Kenyon  
 " Arlene r3003 Hackberry  
 " Arth M (Jane F) sls eng Worthington Pump &  
 Machy Co h1109 Club View dr  
 " Bernard printer r348 Forest av  
 " Carrie (wid Guy) kitchen wkr h629 Trenton av  
 " Chas r435 Commercial sq  
 " Chas r430 W 4th  
 " Chas r130 Garfield pl  
 " Chas brkmn r4155 Eastern av  
 " Chas (Eliz) lab h1045 Mound  
 " Chas varnisher C F Stitzer Mfg Co r Dayton Ky  
 " Chas window clnr United Cng Co  
 " Chas H (Kath J) gro 1119 E McMillan h7317  
 Parkdale av  
 " Chas H jr student r7317 Parkdale av  
 " Chas J (Bessie; United Mill Crate & Box Co)  
 h1220 Regent av  
 " Chas W mach Clintl Shaper Co h3003 Hack-  
 berry  
 " Claudie maid r729 Carlisle av  
 " Danl C soap mkr r50 W McMillan  
 " Danl K student r1220 Regent av  
 " Donald C (Viola G) flm opr h519 Riddle rd  
 " Earl (Mattie M; Earl Hart Lumber Co) r Ft  
 Thomas Ky  
 " Earl (Mary) lab r910 Kenyon av  
 " Earl Lumber Co (Earl Hart) whol 1420 First Natl  
 Bank bldg  
 " Edw (Dora) lab r1044 Cutter  
 " Edw L (Marie) inspr ATWCo h2022 Burnet av  
 " Eleanore Mrs emp Wm Koehl Co h1552 Pleasant  
 " Eliz (wid Thos) r3298 Monteith av  
 " Eliz A office sec Gallagher Dorr & Manley r  
 3298 Monteith av  
 " Elsie checker Capitol-Barg Dry Cng Co r191  
 E McMillan  
 " Elvera E clk Billboard Pub Co r349 W McMillan  
 " Elveta waitress Phillipp's Health Foods Co  
 " Emma B tchr r3555 Edwards rd  
 " Emma J (wid Alex) h1412 Walnut  
 " Ernest clk r SLeiger Flats apt 25  
 " Ernest (Ella) lab h1066 Wilstach  
 " Esther (wid Elias) h348 Forest av  
 " Ethel h3555 Edwards rd  
 " Eug E (Carrie C) tchr Building Vocational High  
 Sch h1636 Mears av  
 " Eva W (wid Washington) h3319 Wunder av  
 " Frank chemist r164 Kinsey av  
 " Frank (Ruth) drftsmn r1803 Brewster av  
 " Frank E mill hd Industrial Finishes Div h2722  
 Vine  
 " Geo B radio dir Frederic W Ziv Inc r2614 Wood-  
 burn av  
 " Geo W (Katie) chemical eng h768 Ridgeway  
 av apt 1  
 " Grace dental asst Herman L Pastor r561 Pros-  
 pect  
 " Guthrie r1405 Chase av  
 " Harry (Mollie) h2262 Schoedinger av

## HART

" Harry clnr Albee RKO Theatre r Newport Ky  
 " Harry (Hazel L) erector ATWCo h3924 Kellogg  
 " Harry G (Isabel M) appraiser Welfare Finance  
 Corp r Greenhills  
 " Harry J brkmn h4155 Eastern av  
 " Hattie Mrs h1070 W Liberty  
 " Helen G supvr of nurses Co Health Dept r1560  
 North Bend rd  
 " Helen H smstrs PHDTCO r Covington Ky  
 " Herbert M slsmn h231 Lorraine av apt 1  
 " Howard B (Alice) blksmith F E Egbers & Sons  
 h3398 Hillside av  
 " Howard M (Genevieve P) v-pres Valvoline Oil  
 Co h1050 East Rookwood dr  
 " Ida A maid Alms Hotel r3003 Hackberry  
 " Jacob (Anna M) clk UCLICo h908 McPherson av  
 " Jacob O (Emma) h1217 1st av  
 " Jas (Lillie) lab h1122 Chapel  
 " Jas jr lab r1062 Cutter  
 " Jas E whol coffee 30 Walnut r Bellevue Ky  
 " Jas F (Amelia C) clk RyMS h1810 Baymiller  
 " Jas M slsmn Jas E Hart r Bellevue Ky  
 " Jas S (Helen) mail carrier PO h3468 Principio  
 " Jas S jr student r3468 Principio av  
 " Jesse driver Frank Re r315 Sycamore  
 " John slsmgr Schulze Bkg Co r Mt Healthy  
 " John A (Hettie) h5859 Kellogg av  
 " John L r3468 Principio av  
 " John M eng US Eng r1826 Duck Creek rd  
 " John O (Helen T) bldg contr 3323 Wunder av  
 h do  
 " John P (Cath L) mgr Cleveland Columbus &  
 Cinti Hwys Inc h1415 Ryland av  
 " Jos r348 Forest av  
 " Jos B (Lillie) opr CG&ECO h2526 Cleinview av  
 " Julia (wid Jas) r1062 Cutter  
 " Kate h3315 Jefferson av apt 14  
 " Kath H r7317 Parkdale av  
 " Kathleen M Mrs clk Union Coffee Co r306 W 7th  
 " Kenneth (Eliz L) supvr Schulze Bkg Co h3784  
 Isabella av  
 " Lawrence r1070 W Liberty  
 " Lee slsmn r209 Erkenbrecker av  
 " Lillian maid r721 W 9th  
 " Lillian maid 4900 Colerain av  
 " Lillie (wid Stanley) h2607 Harrison av  
 " Lois lab r1019 W 8th  
 " Louis H (Rose; Wiesen-Hart Press) h817 Blair  
 " M Alberta nurse Co Health Dept r1560 North  
 Bend rd  
 " M Jennie tchr r3555 Edwards rd  
 " Margt waiter r130 Race  
 " Marian M r231 Lorraine av apt 1  
 " Marie r4155 Eastern av  
 " Marie opr AT&TCO r2022 Burnett av  
 " Marvin M carrier PO r Newport Ky  
 " Mary (wid Edw) r2812 Hoff av  
 " Mary E (wid Albertus D) h1560 North Bend rd  
 " Millie maid r136 E 5th  
 " Milo G (Donnie) barber Roy H Apple h302 W  
 71st  
 " Milton A (Gayle) decorator h547 Flatt ter  
 " Nell F h1405 Chase av  
 " Nina maid 436 West Cliff la  
**HART PATRICK J (Ann J), Mgr Red Arrow**  
**Bonded Messenger Corp, h4146 Allendale dr,**  
**Tel Melrose 7404**  
 " Pearl r4155 Eastern av  
 " Ralph leather wkr AOLCO r726 W 8th  
 " Rebecca r348 Forest av  
 " Robt lab r227 George  
 " Robt student r1220 Regent av  
 " Robt S (Mabel L) chf clk CMSTP&PRy h1333  
 Carolina av  
 " Roy T (Marie) lab h4819 Roanoke  
 " Ruth r914 Rogers pl  
 " Ruth counterwn Dow Drug Co r Rossmoyne O  
 " Ruth slsmn Dow Drug Co r Norwood  
**HART, SCHAFFNER & MARX CLOTHES, Dun-**  
**lap Clothes Shop Dealers, 417-419 Vine, Tel**  
**Main 3610 (For further information see left**  
**side lines and page 27 Buyers' Guide)**  
 " Shely G car opr h2610 Sander  
 " Sherley B (Anna B) carrier PO h3216 Brotherton  
 rd apt 1  
 " Sophia (wid Everett) h3767 Aylesboro av  
 " Theo lab Jos T Ryerson & Son Inc r1118 Clark  
 " Thos (Anna) mach h4120 Eastern av  
 " Thos J (Theresa) h4000 Eastern av apt 3  
 " Thos P h446 E 5th  
 " Virginia E student r7317 Parkdale av  
 " Walter lab h607 Carlisle av  
 " Walter T (Lillian M) detective Police Dept  
 h1601 Manss av  
 " Wm r1062 Kossuth  
 " Wm coffee wkr Kroger's r2619 Park av  
 " Wm I dep County Sheriff r907 Lexington av  
 " Wm J mgr Hauck Estate r12 Ferndale av  
 " Wm S (Ruth) lab h408 W Liberty  
 Harte Dorothy tchr r2058 Hewitt av  
 " Edw B (Mathilda) h493 Howell av  
 " Geo filling sta 4598 Paddock rd r2058 Hewitt  
 " Govina (wid Geo) h2058 Hewitt av  
 " Henry H h2335 Stratford av  
 " Kath Mrs nurse's aide StMary's Hosp h3752  
 Warsaw av  
 " Mary (wid Aug) h3131 Madison rd

## HARTE

" Sadie Y (wid F Wm) h1137 Delta av  
 " Wm C clk r2058 Hewitt av  
 " Wilma J tchr r1137 Delta av  
 Hartel Geo W (Eliz) h826 Findlay  
 Hartell Jas G (Rose B) clk h1803 Central av  
 Harten Alma clk C&ORy r Covington Ky  
 " Cora (wid Jos) h303 Rockdale av apt 24  
 " Distributing Co (Ray P Harten) phonograph  
 records 234 E 8th  
 " Emil W ship clk Elec Ry Equip Co  
 " Gladys tel opr r3117 Markbreit av  
 " Kath r3922 Llewellyn av  
 " Magdaline (wid Edw) h3117 Markbreit av  
 " Ray P (Harten Distributing Co) r6469 Ridge rd  
 " Walter P lab r1220 Bates av  
 Hartenian Edw student r1317 Edwards rd  
 " Harry slsmn Pogue's r1317 Edwards rd  
 " Marie S (wid Mesach) h1317 Edwards rd  
 Hartenstein Matilda h3161 Jefferson av  
 Harter Frank L (Nora) slsmn h2795 Shaffer av  
 " Howard C slsmn H Lauber & Co r Dayton Ky  
 " Karl A clk Building Vocational High Sch r  
 Silverton  
 " Kath r2613 Essex pl  
 " Norma C maid 809 Tweed av  
 " Walter W jr (Lillian) welder h1239 Ross av  
 Hartery Florence sten Natl Underwriter Co r Belle-  
 vue Ky  
 " Mary A office sec Am Bridge Co r Bellevue Ky  
 Hartevelde Bette r772 Red Bud av  
 " David N (Gertrude) cigars lobby First Natl  
 Bank bldg h3639 Reading rd apt 30  
 " Dolph (Lillian) v-pres Kolmar Inc h772 Red  
 Bud av  
 " Esther W clk First Natl Bk r3639 Reading rd  
 apt 30  
 Hartfel Anna r516 E 12th  
 " Fredk asmblr r516 E 12th  
 " Gertrude (wid Louis) h516 E 12th  
 Hartfield Bryant (Virginia) lab r824 W 4th  
 " Chas N (Mary G) auto mech Amor C Emmert  
 h3021 Vine  
 " Jas (Josephine) ironwkr h428 Clinton  
 " Mary pkr r344 Warner  
 " Richd (Alice) mach h435 Klotter av  
**HARTFORD ACCIDENT & INDEMNITY CO, Cin-**  
**cinnati Surety Service Office, A W Shell & Co Genl**  
**Agts 1002 Mercantile Library Bldg, Tel Park-**  
**way 2820**  
 " Accident & Indemnity Co Robt B DeVore mgr  
 2412 Carew Tower  
**HARTFORD ACCIDENT & INDEMNITY CO OF**  
**HARTFORD, CONN, A W Shell & Co Genl**  
**Agts 1002 Mercantile Library Bldg, Tel Park-**  
**way 2820**  
 " Dorothy tel opr Postal Tel-Cable Co r Covington  
 Ky  
 " Fire Insurance Co Robt H West genl mgr 3129  
 Spring Grove av  
**HARTFORD FIRE INSURANCE CO OF HART-**  
**FORD, CONN, A W Shell & Co Hamilton**  
**County Mgrs, 1002 Mercantile Library Bldg,**  
**Tel Parkway 2820**  
 " Frocks Philip Meyers pres Mitchell Meyers v-pres  
 Sidney M Meyers sec-treas dress mfrs 3301  
 Colerain av  
 " Geo S telegrapher WUTCo r Southgate Ky  
 " Kenneth pres Postal Telegraph ARTA Local No  
 57 r Southgate Ky  
 " Leroy P telegrapher WUTCo r Covington Ky  
 " Steam Boiler Inspection & Insurance Co Jas P  
 Kerrigan mgr 1904-12 Carew Tower  
 Harth Edw J (Mary T; Edw J Harth & Sons) h  
 3716 Woodford rd  
 " Edw J & Sons (Edw J, John E and Wm C) real  
 est 1501 First Natl Bank bldg  
 " John E (Edw J Harth & Sons) r3716 Woodford  
 rd  
 " Wm C (Edw J Harth & Sons) r3716 Woodford  
 rd  
 Harthun Albert designer Schumer Bros Co r Cov-  
 ington Ky  
 " Ed asmblr Liebel-Flarsheim Co r Newport Ky  
 Hartig see also Haertig and Hardig  
 " Anthony J supt Western Paper Gds Co r109 W  
 Tower av  
 " Chas (Mary) h127 Malvern pl  
 " Chas jr (Rosella) r127 Malvern pl  
 " Donald clk UCLICo r109 W Tower av  
 " Dora r1948 State av  
 " Harry J (Clara) clk h271 Kearney  
 " Michl r233 Calhoun  
 " Richd (Paula) grave dgr Spring Grove Cemetery  
 h233 Calhoun  
 Hartigan Danl J (Mary R) h2915 Warsaw av  
 " Edw J (Florence C) mach Robt C Johnston &  
 Co h435 Warner  
 " Florence Mrs sec Machinists' Union Liberty  
 Lodge No 71 Ladies' Auxiliary r2212 Wheeler  
 " Geraldine student r4223 Cherry  
 " Richd A (Mary) custodian Hughes High Sch h  
 2341 Chickasaw  
 " Robt E (Frances) inspr PO h572 Howell av apt  
 1  
 " Wm D student r4223 Cherry  
 " Wm J (Winnie) formn h4223 Cherry  
 Harting see also Harding  
 " Harry bench hd r3157 Vine

## HARTING

" Wilbur L gdnr Wm A Natorp Co  
 " Wm F (Emma) bench hd h3157 Vine  
 " Wm F (Minnie A) mach opr ATWCo h215 Calhoun  
 Hartinger Agnes R pkr r1637 Denham  
 " Chas G (Dorothy G) carp 1637 Denham h do  
 " Chas J h3726 Spaeth  
 " Evelyn E smstrs r1637 Denham  
 Hartings Alberta E r2853 Montana av  
 " Fred E asst sec-treas Central Fairmount Bldg & Loan Co r2858 Montana av  
 " Jos A (Agnes M) mosaic wkr 2858 Montana av h do  
 Hartjeans Edw A (Cath) waiter Frank Bender h 1802 Baymiller  
 Hartke Albert C asst auditor Cinti Union Term Co r Bellevue Ky  
 " Anita M student r3159 Daytona av  
 " Arline (wid Geo) clk UCLICo h3242 Hildreth av  
 " Cath B maid Netherland Plaza r Ludlow Ky  
 " Clyde clk Met Life Ins Co r Bellevue Ky  
 " Dorothy E h802 Findlay  
 " Edw r County T B Sanatorium  
 " Edw h1409 Main  
 " Edw prsmn C L Downey Co r519 Dandridge  
 " Eliz A sten First Natl Bk r Covington Ky  
 " Hardware Co (Walter M Hartke) 2139 Central  
 " Harry pres Acme Veneer & Lumber Co r Covington Ky  
 " Harry J jr sec-treas Acme Veneer & Lumber Co r Cheviot  
 " Hilda C compt opr CG&ECo r Bellevue Ky  
 " Josie smstrs r2549 Vestry av  
 " Madeline fctywrk SBCo r Covington Ky  
 " Mary smstrs h2549 Vestry av  
 " Mildred A h3293 Victory pkwy apt 8A  
 " Raymond mgr Am Bldg Garage Co r Southgate Ky  
 " Walter M (Elvira B; Hartke Hdw Co) h3159 Daytona av  
 Hartkemeyer Chas clnr r4126 Lakeman  
 " Edw P plstr r4126 Lakeman  
 " Eleanor clk Fair Store Co r4126 Lakeman  
 " F Wm (Mary) h4126 Lakeman  
 " Harry (Erma M) lather h593 Trenton av  
 " Mary fctywrk r4126 Lakeman  
 " Mildred sten r4126 Lakeman  
 " Paul baker r4126 Lakeman  
 " Ralph pntr r4126 Lakeman  
 " Rita clk r4126 Lakeman  
 " Virginia clk Fashion Frocks Inc r4126 Lakeman  
 " Wm G (Cecilia) lab h139 W 72d  
 Hartker A Fred (Marie K) sta fremn Cinti Genl Hosp h577 Torrence la  
 " Aug H auto mech Eastern Hills Motors Inc r 577 Torrence la  
 " Fred W clk r577 Torrence la  
 Hartl Geo F (Mabel) driver h2109 Loth  
 Hartlage Anthony F (Dorothy M) br mgr Kroger's h4366 S Lawrence av  
 " Geo B (Maude) supt Flach Bros Gro Co h3434 Beaumont pl  
 " Geo J clk r3434 Beaumont pl  
 Haftlaub Alf J (Alma) slsmn h2929 Euclid av  
 " Cath (wid Wm M) h5700 Wayside av  
 " Chas dept hd Shillito's r Covington Ky  
 " Frances M clk GMAC r Covington Ky  
 " Francis J r1223 Purcell av  
 " Frank J mtrmn CG&ECo r Covington Ky  
 " Gregory r5700 Wayside av  
 " Jacob (Margt) h1223 Purcell av  
 " Jas J (Mabel; Hartlaub's Bakery) h2911 Glendora av  
 " John (Eliz) h353 Wood av  
 " Jos J (Clara E) policeman h6408 Coffee  
 " Mary A clk W & S Life Ins Co r1223 Purcell av  
 " Othmar B (Esther; Hartlaub's Bakery) h417 Wood av  
 " Paul P driver Coca-Cola Btlg Wks Co  
 " Rita M student r2929 Euclid av  
 " Robt J mgr The Nordland Theatre r2929 Euclid  
 " Thekla beauty opr Mrs Edna Steinhaer r5700 Wayside av  
 " Virginia E slswn Shillito's r2929 Euclid av  
 " Wm J (Marcella) gro 1963 Mears av h do  
 Hartlaub's Bakery (Jas J and Othmar P Hartlaub) 24 E University av  
 Hartle Geo F driver Taxicabs of Cinti r2109 Loth  
 " Geo W (Marie T) fctywrk h425 Ada  
 " Lloyd L (Lydia C) slsmn h2950 Harrison av apt 3  
 Hartlein Fred slsmn r57 Erkenbrecher av  
 " Geo S (Anna) driver h957 W 8th apt 3  
 Hartley Albert L (Carrie) metallurgist h2930 Cortelyou pl  
 " Alvey M (wid Jas) cash Alms Hotel h907 Yale  
 " Chas A (Ida B) policeman h5544 Montgomery pike  
 " Dolly Mrs asst Dr Lester J Bossert r3331 Monteith av  
 " Edith W hd weaver Goodall Co r4206 Eileen dr  
 " Eliz J clk W & S Life Ins Co r3567 Michigan av  
 " Ernest mach opr r4206 Eileen dr  
 " Estelle M r3567 Michigan av  
 " Ethel M office sec Property Owners' Assn r1217 Halpin av  
 " Evelyn (wid Fowler) r1004 Mound  
 " Geo lab r516 Vine

## HARTLEY

" Geo mgr Salvation Army Social Service Store r1508 Freeman av  
 " Geo meat ctr r514 Finlay  
 " Helen clk r4023 Allston  
 " Howard A (Margt D) slsmn h1212 Paxton av  
 " Jas F (Carol K) sls corres h2807 North Bend rd  
 " Jean clk Philip Carey Co r Covington Ky  
 " John lab C-BL Div r848 Charlotte  
 " John I (Kath) clk H A Seinsheimer Co h3672 Vine  
 " Lacey P (Charlotte) bottler h848 Charlotte  
 " Leo P (Margt) inspr h3439 Woodburn av  
 " Lester E (Estella M) h966 Ludlow av  
 " Luther W (Julia) wchmn h3614 Michigan av  
 " Mary slswn Kresge's r Newport Ky  
 " Noble M (Ethel F) slsmn h3614 Belle Crest av  
 " Ray L (Lena) clo clnr 1204 Louden av r North College Hill  
 " Richd P (Pluma) slsmn h4023 Allston  
 " Robt E (Vivian) driver CCC Hwy Inc h1611 Jonathan av  
 " Robt T (Drusilla) r4623 Allston  
 " Robt T jr r4023 Allston  
 " Rose M smstrs Louis Levine & Sons r670 Hawthorne  
 " Wm driver r3000 Burnet av  
 Hartlieb Betty student nurse r3259 Elland av  
 " E C & Co (Edwin C Hartlieb) lawn mowers 326 Main  
 " Edwin C (Consolidated Boat Store Co) r Norwood  
 " Harry W (Pauline D) slsmn h3630 Borden  
 " Ida M (wid Chas) r2767 Madison rd  
 " Ruth C tchr r2645 Erie av apt 52  
 Hartline Chas drftsman Sayers & Scovill Co r RD 4 Beech rd  
 " Wm H (Lillie) porter h2120 Kemper la  
 Hartling Claire clk McAlpin Co r1324 Pendleton  
 " John lab r514 Findlay  
 " John maintenancemn r516 W Liberty  
 " Minnie Mrs r825 Chateau av  
 " Hartly Minnie Mrs r1605 Main  
 Hartmaker Ann A waiter Union News Co r319 E University av  
 Hartman Albert (Rosemary) h1124 Towanda ter  
 " Albert A (Bertha M) sta fremn h3205 W 8th  
 " Albert B eng John Mueller Licorice Co r Covington Ky  
 " Albert E sta fremn r3205 W 8th  
 " Albert H USN r521 Dandridge  
 " Albert H (Eleanor) dept mgr Schulze Bkg Co h3522 Burch av  
 " Albert J ship clk Raber Products Co r RD 13 Mt Washington  
 " Alf E ship clk r5949 Leffingwell av  
 " Alma B bkpr Pure Oil Co r1222 Rutledge apt 1  
 " Alma E air brush opr Gibson Art Co r Bridgetown  
 " Amanda B r5343 Hamilton av  
 " Angela mach opr GTCO r309 Calhoun  
 " Anna clk W & S Life Ins Co r Dayton Ky  
 " Anna Mrs mach opr Western Paper Gds Co h 218 E 12th  
 " Annette r520 Ridgeway av  
 " Anthony J clk Trailer Co r Rossmoyne  
 " Arth r1023 W 9th  
 " Arth (Mercedes) mach h3124 Highland av  
 " Benj J (Lillian; Hartman Business Brokers Co) h647 Glenwood av  
 " Business Brokers Co (Benj J Hartman) 702-03 Union Central Life bldg  
 " Camella r County T B Sanatorium  
 " Carl I r3139 Eden av  
 " Carl W (Corena R) slsmn h4715 Mathis  
 " Cath (wid Frank) h322 E 12th  
 " Cath C clk Ctr Tr Co r3415 Beekman  
 " Cecil (Norma) restr 4112 Glenway av h1206 Dewey av apt 20  
 " Chas (Margt) h2714 Scioto  
 " Chas counterfmn Avon Grill r1737 Taft rd  
 " Chas J gluer h523 Dandridge  
 " Chas L counterfmn Avon Grill r1737 Wm H Taft rd  
 " Chas R (Veve) br mgr Kennecott Wire & Cable Co r Section rd Glen Acres  
 " Chas R (Margt A) clk United Parcel Serv h 2921 Eden av  
 " Clara compt opr r3806 W 8th  
 " Clara Mrs charwcn ATAs Natl Bk r111 Mulberry  
 " Clara (wid Clem) h530 E 13th  
 " Clara L compt opr Dow Drug Co r3802 W 8th  
 " Clara S Mrs hairdrsr r902 York  
 " Clarence B (Esther M) lab h3901 Borden  
 " Clarence F (Lucille K) consulting eng h3729 Oden av  
 " Clifford G estimator JDCo r Lockland  
 " Clyde C clk Alvin H Schlesinger r5015 Leonard  
 " Clyde W (Bessie W) slsmn h5015 Leonard  
 " Cora E Mrs sec-treas A L Fink Elec Co h3015 Cleinview av  
 " David S r3742 Andrew av  
 " Dorothy T clk Cinti St Ry Co r Rossmoyne  
 " E C tmkpr Cinti Union Term Co r Norwood  
 " Earl waiter r1737 Wm H Taft rd  
 " Earl B (Agnes L) chauf h1737 Wm H Taft rd  
 " Edgar F (Ida) major City Police Dept h741 McPherson av

## HARTMAN

" Edith T (wid Thos M) tchr h rear 3742 Marburg  
 " Edna L Mrs h5351 Chapman  
 " Edw baker Rubel Baking Co r Norwood  
 " Edw janitor r1822 Linn  
 " Edw paint mixer r1542 Elm  
 " Edw (Bessie) trmr AOLCo h929 Findlay  
 " Edw A jr (Garnett) asst supt Prud Ins Co h 3140 Portsmouth av  
 " Edw C servicemn CG&ECo r North College Hill  
 " Edw C tmkpr Cinti Union Term Co r3911 Forest  
 " Edw H (Emma F) mach h3139 Eden av  
 " Edw J student r523 Dandridge  
 " Eleanor tchr r3742 Andrew av  
 " Eliz linngnkr A Nash Co r Cheviot  
 " Eliz A nurse 2511 Fairview av h do  
 " Elmer F (Ruth R) lawyer 204 Sou Ohio Bank bldg h3416 Millrich av  
 " Elmer J (Romilda) bkpr Herbert Custom Tailoring Co h2369 Wheeler  
 " Elmer W genl clk 5th 3d Un Tr Co r Norwood  
 " Elvie (Edna M) mach Wm Powell Co h296 Renner  
 " Emil (Ella) sausagemkr h5949 Leffingwell av  
 " Emil jr r5949 Leffingwell av  
 " Emilia (wid Harvey) h2683 Cora av  
 " Emma M h203 Bodmann av  
 " Ernst W (Kate) slsmn Belding Heminway Corticelli Co h805 Greenwich av  
 " Ethel J pantrywn Mrs Clara M Pressler r Cheviot  
 " Eulalia sten Perkins & Geoghegan Inc r Dayton Ky  
 " Fannie slswn Frank Herschede Co r Newport Ky  
 " Floravell r929 Findlay  
 " Frank brewerywrk HBCo  
 " Frank slsmn Cinti Post r Norwood  
 " Frank A whsemn S C Johnson & Son Inc r210 W Elder  
 " Frank J (Caroline R) mach h5647 Bramble av  
 " Frank J (Georgiana B) toolmkr h7019 VanKirk  
 " Fred (Marie) ftr CG&ECo h1199 Cedar av  
 " Fred sta atndt r3336 Cardiff  
 " Fred B (Mary B) slsmn h3742 Andrew av  
 " Fred B jr r3742 Andrew av  
 " Fred E (Mathilda H) clk h667 Halsey av  
 " Fredk G drftsman Gibson Art Co r Newport Ky  
 " Geo M (Margt) fctywrk h6313 Cambridge av  
 " Geo R whsemn CG&ECo r2713 Riverside dr  
 " Geo W (Clara E) lab City Bd of Educ h111 Mulberry  
 " Gertrude opr Wm Koehl Co h2835 Woodburn av apt 1  
 " Gus bkndr Reichel & Co  
 " Harlan asmblr C-BL Div r Hamilton  
 " Harold B underwriter Northwestern Natl Ins Co r Cheviot  
 " Harry h1311 Baymiller  
 " Harry (Matilda) announcer WCPO h824 Cleveland av  
 " Harry (Ruth A) erector Hauser-Stander Tank Co r1641 Rockford pl  
 " Harry C (Netta B) mach h2644 Beekman  
 " Harry F tinsmith City Bd of Educ h236 Stetson  
 " Harry G clk UCLICo r Bellevue Ky  
 " Helen nurse 5737 Davey av r do  
 " Helen smstrs r218 E 12th  
 " Helen H slswn Pogue's r711 Ridgeway av apt 24  
 " Henrietta Mrs r2232 Burnet av  
 " Henry C clk Chas Moser Co r Park Hills Ky  
 " Henry G (Lella) prof UoC h2343 Park av  
 " Henry J asst mgr Mrs Clara M Pressler r Cheviot  
 " Herbert L auto repr 1418 Clay r3139 Eden av  
 " Herman (Hansa Travel Service) r166 W McMillan  
 " Hermine J r2511 Fairview av  
 " Howard C (Lillian) servicemn CG&ECo h3531 Evanston av  
 " J Reed (Edna M) indust eng CG&ECo h1427 Herschel av  
 " Jacob (Minnie) barber 3114 Spring Grove av h 3077 Colerain av  
 " Jacob (Lillian) slsmn h520 Ridgeway av  
 " Jas A (Florence W) dentist 1810 Union Central Life bldg h2874 Victoria av  
 " Jennie Mrs h1222 Rutledge apt 1  
 " Jerry R r745 Whittier  
 " Joe artist Fair Store Co r Norwood  
 " John plant mgr Ohio River Refg & Term Co  
 " John (Clara) slsmn Natl Biscuit Co h4011 W 8th  
 " John A (Gertrude) h5205 Shattuck av  
 " John D r5343 Hamilton av  
 " John H (Louise) fctywrk h660 Neave  
 " John H (Kath M) dist mgr Lyon Metal Products Inc h920 Ellison av  
 " John K (Cath F) platformmn h4962 Rellum av  
 " John L (Angela C) baker Schulze Bkg Co h309 Calhoun  
 " Jos custodian r2520 Glenway av  
 " Jos hsemn Alms Hotel r217 W Liberty  
 " Jos E (Aileen) slsmn h3610 Madison rd  
 " Jos H (Ella) emp Wm Powell Co r RD 1 Mason  
 " Jos H (Irene) roofer Edw Meyer & Co r1608 Pleasant  
 " Karl W clk r667 Halsey av

## HARTMAN

" Kath mach opr Mack Shirt Corp h2311 Warsaw  
 " Lelia G registrar UotC r2343 Park av  
 " Lena dry gds 4901 Eastern av r4918 do  
 " Leo A (Hartman Sign Co) r Latonia Ky  
 " Lila candlemk r231 Goodman  
 " Lillian V sec-tech Allen H Dunton r2328 St James av  
 " Lloyd (Helen) h1226 W Court  
 " Lou (wid John W) r1939 Sutton av  
 " Louis F (Amelia) h733 Woodlawn av  
 " Louise (wid Edw) h1542 Elm  
 " Lulu J nurse Cinti General Hosp r3259 Elland  
 " Mamie A Mrs h28 Mulberry  
 " Marcella M r3543 Harrow av  
 " Margt h210 W Elder  
 " Martha mach opr COMCo r218 E 12th  
 " Martin h4017 Gulow  
 " Mary r1608 Mansfield  
 " Mary r111 Mulberry  
 " Mary (wid Toby) r647 Glenwood av  
 " Mary R (wid JGs G) h1914 Eastern av  
 " Matilda R nurse 2511 Fairview av h do  
 " Minnie r236 Stetson  
 " Mona (wid Val) hsekpr 3840 Reading rd  
 " Norbert H USN r523 Dandridge  
 " Otto A brkmn h1112 Weber la  
 " Otto C (Kathryn C) pntr Cinti Shaper Co h1215 Shlker av  
 " Peter (Camilla) h2809 Riverside dr  
 " Philbert H broker Hartman Business Brokers Co r647 Glenwood av  
 " Ralph J ship clk Standard Pub Co r667 Halsey way av apt 24  
 " Raymond E (Loretta P) heating specialist CG & ECo h5521 Kirby rd  
 " Raymond J (Cora E) slsmn Ohio Truss Co h 3015 Cleinview av  
 " Richd A clk Westheimer & Co r Dayton Ky  
 " Robt clk Richd Stephan r316 Emming  
 " Robt steward r227 Kinsey av  
 " Robt A (Minnie) h3339 Browning av apt N  
 " Robt F (Irene L) drftsmn City Planning Comm h1115 Rutledge av  
 " Robt F slsmn McAlpin Co r Dayton Ky  
 " Robt R slsmn r213 W Walnut  
 " Rome J (Corinne A) agt Natl Life & Accdt Ins Co h6717 Bramble av  
 " Romilda Mrs bkpr Cinti Cut Flower Exchange Inc h2369 Wheeler  
 " Rose (wid Fred) h742 Wells  
 " Russell r929 Findlay  
 " Ruth dental asst Frank R VanMeter r Norwood  
 " Ruth office sec Arth W Heckerman r3416 Millrich av  
 " Ruth L priv sec Ry Supply & Mfg Co r733 Woodlawn av  
 " Shirley O r3522 Burch av  
 " Sign Co (Leo A Hartman) 1037 Woodrow  
 " Stanley J (Helen) mgr The Progress Paint Co r StBernard  
 " Stewart clk UCLICo r3935 Forest av  
 " Sylvia r520 Ridgeway av  
 " Theo J formn C&ORy r Covington Ky  
 " Theresa mixer Cinti Adv Prod Co r Summit  
 " Thos R r745 Whittier  
 " Viola A sec Grandpa Brands Co r733 Woodlawn av  
 " Violet Mrs tel opr r130 Malvern pl  
 " Vivian C waiter CG&ECo r Bridgetown  
 " Walter (Ethel M) pharm Chester A Latrop h26 W 13th apt 3  
 " Walter K clk WHCo r111 W StClair  
 " Walter W (Elsie) servicemn Cinti Times-Star Co h111 W StClair  
 " Warner W (Georgia) radio eng Crosley Corp h 2249 Suffolk  
 " Wilber A welder Huensfeld Co r Norwood  
 " Wilbur A engr r3139 Eden av  
 " Willard B solr Fenton's r1737 Wm H Taft rd  
 " Willard D student naturalist Trailside Museum r733 Woodlawn av  
 " Wm r145 W 6th  
 " Wm (Margt N; Lanter-Hartman) h926 Ellison  
 " Wm emp E K Morris & Co r Norwood  
 " Wm meat ctr John F Wolfrom r Reading  
 " Wm A (Zita) chauf h3806 W 8th  
 " Wm E (Eva) carp h4301 Eastern av  
 " Wm F (Olga E) h1930 Crane av  
 " Wm H (M Irene) dental laboratory 206 E 5th R28 h2612 Eden av  
 " Wm H fctywrk Sport Products Inc r Newport Ky  
 " Wm J (Viola J) brewerywrk HBCo h1701 Sycamore apt 6  
 " Wm J (Anna F) formn h3112 Minot av  
 " Wm M (Helen M) clk h255 Robb  
 " Hartmann A Pauline prs opr Ditto Press r60 E Clifton av  
 " Adam (Edna) meat ctr Anton M Moder h244 Klotter av  
 " Agnes (wid Bernard) h1359 Broadway  
 " Albert C (Adelaide M) editor Billboard Pub Co h4120 32d av  
 " Alvin J (Geneva) clk r4269 Fergus  
 " Anthony F (Florence) diemkr Ilscs Copper Tube & Prod h3118 Minot av  
 " Anthony G h4269 Fergus

## HARTMANN

" Arth H (Wyome) business agt Cinti Joint Bd Amalgamated Clo Wrks h2344 Stratford av  
 " Bernard F clk Norwood Sash & Door Mfg Co r316 Emming  
 " Bertha (wid John) h147 Mulberry  
 " Carl H drftsmn Lunkenheimer Co r3798 Liston  
 " Chas W (Lillie) h3543 Harrow av  
 " Christ J (Evelyn) msngr h171 Mad Anthony  
 " Clara clk Henry Hartmann r3798 Liston av  
 " Clara tel opr NYCSystem r3821 Edwards rd  
 " Clara D emp COMCo r3725 Cass av  
 " Edwin B slsmn Murdock Mfg & Sup Co r1359 Broadway  
 " Edwin V J (Marie) slsmn Louis H Hartmann h1702 Ella  
 " Elmer C (Ella M) musician r67 Peete  
 " Emma A (wid Melvin) bkpr Paris Shops Inc h3737 Llewellyn av  
 " Frank driver r1711 Lang  
 " Frank C (Anna P) mach opr h60 E Clifton av  
 " Fred h3336 Cardiff av  
 " Fred (Dorothy) men's furngs 111 W Elder h 2366 Stratford av  
 " Geo (Juliana) clk h3398 Hillside av  
 " Geo H (Theresa) producem h2645 Linden  
 " Geo H jr (Hilda) pdlr h2645 Linden  
 " Geo R (Velma L) clk h2715 Riverside dr  
 " Henry gro 3798 Liston av h do  
 " Hilda salad hd Univ Cinti r445 Klotter av  
 " Irma hsekpr r523 Tusculum av  
 " Jacob (Louise) asmbkr h3336 Cardiff av  
 " John (Mary) slsmn Louis H Hartmann h1410 Pullan av  
 " John jr (Barbara) h1768 Townsend  
 " John B mach r1612 DeArmond av  
 " Jos R (Rose E) auto mech h1359 Broadway  
 " Josephine bkpr Cinti Free Press Co r1720 Pell  
 " Laurence F (Ruth C) clk Murdock Mfg & Sup Co h316 Emming  
 " Louis lab M B Farrin Lbr Co r Mt Healthy  
 " Louis A mach E H Bardes Range & Fdy Co r 3118 Minot av  
 " Louis H (Helen M) produce 329 W 2d h4427 Hamilton av  
 " M John (Emma) restr 61 E McMicken av h67 Peete  
 " Marguerite clk Bilker Food Mkt r Norwood  
 " Marie A emp U S Tire Dirs Corp r1739 North Bend rd  
 " Martha M r1359 Broadway  
 " Matilda (wid Louis) h1709 Western av  
 " Mercedes nurse City Workhouse r3124 Highland  
 " Otto (Hilda) clnr Univ Cinti h445 Klotter av  
 " Ralph W (Margt) driver h359 Baum  
 " Robt C (Hartman's Bakery) h1603 Western av  
 " Robt W r4171 Mad Anthony  
 " Ruth clk Hartmann's Bakery r1603 Western av  
 " W Ralph (Minerva R) formn h1739 North Bend rd  
 " Wm jr (Anna) fill sta 1314 Baymiller h2159 Luray av  
 " Wm A (Clara) brklyr Cinti Shaper Co h3725 Cass av  
 " Wm B driver Louls H Hartmann r3834 Tappan  
 " Wm C (Martha) baker h498 Enright av  
 " Hartmann's Bakery (Robt C Hartmann) 1603 Western av  
 " Hartmeyer Bertha maid StFrancis Hosp r1269 Quebec rd apt D  
 " Hartmuth Frank J (Loretta) carp h2190 Shasta pl  
 " Louisa r2190 Shasta pl  
 " Susie r2190 Shasta pl  
 " Hartnagel Anthony sheet metal wkr h610 Maryland av  
 " Chas r303 Klotter av  
 " Fredk B (Lois A) pntr 265 Emming h do  
 " Geo r610 Maryland av  
 " Jos shoewkr h303 Klotter av  
 " Hartnagle Peter (Kath) pntr h2110 Hatmaker  
 " Robt brewerywrk h5 Mercer R7  
 " Hartnett Angeline D Mrs sten Cham of Com r Ft Thomas Ky  
 " Hartog Walter (Minnie) r3138 Burnet av  
 " Hartoin Carrie (wid Christ) h2717 Eastern av  
 " Harold clk Louise M Phillips Swimming Pool r5023 West High av  
 " Harry A (Marie A) tmkpr h5023 West High av  
 " John J (Vera E) mach Standard Brands Inc h 6752 Doon av  
 " Jos mach r2717 Eastern av  
 " Leonard r2717 Eastern av  
 " Wilbur R slsmn r5023 West High av  
 " Wm mach r2717 Eastern av  
 " Harton Howard M (Alma) lawyer 3016 Carew Tower r Ft Thomas Ky  
 " Irene E asst chas The Travelers Co's r Newport Ky  
 " Hartsell Frank M (Ethel H) formn h3121 Portsmouth av  
 " Josephine Mrs h210 Parsons  
 " Hartsfeld Gertrude slswr r516 E 12th

## HARTSFIELD CO INC OF OHIO, Wayne F Young

Mgr, Loans on Furniture, Endorsers, Autos, Stocks and Diamonds, Total Interest \$11.12 per \$100 For One Year, 530 Walnut, Tel Main 6523

" Mary pkr r344 Warner  
 " Hartshorn Artie L tchr h6115 Woodmont av

Hartsman Sara agt Pac Mut Life Ins Co r974 Dana av apt 3  
 " Hartsmeier Anna C clk NYCSystem r1916 Linn  
 " Louise (wid Geo) h1916 Linn  
 " Raymond (Mary) acct Kroger's h3569 Vine  
 " Hartscock Betty hd nurse Cinti Genl Hosp r3259 Elland av  
 " Carl A (Nellie M) treas-mgr Cinti Wall Paper Co h1927 Crane  
 " John K student r1927 Crane  
 " K Jerome slsmn Curry & Shepard Inc r1927 Crane  
 " Hartson Jas h1032 Oehler  
 " Hartung Agnes I nurse 4934 Warsaw and Cleves pike r do  
 " Albert M (Madelin) gro 1434 State av h do  
 " Aloysius (Eliz) restr 4400 Glenway av h4934 Warsaw and Cleves pike  
 " Clara sewer A&DCo h501 Milton  
 " Emilie (wid Fred) h6239 Savannah av  
 " Frank E (Carrie B) slsmn Flach Bros Gro Co h 112 E Charitan  
 " Harry H chiroprdlist lobby Alms Hotel  
 " Jos A (Anna) h5611 Luhn av  
 " Leo F bartndr Aloysius Hartung r4934 Warsaw and Cleves pike  
 " Marlon student r1434 State av  
 " Raymond H (Anna W) eng h6214 Robison rd  
 " Richd E ship clk r501 Milton  
 " Robt bartndr Aloysius Hartung h4695 Rapid Run pike  
 " Hartuppe Emma (wid Carl) tailor h1783 Wm H Taft rd  
 " HARTWEG BROS (Fred W and Wm H), Coal, 609 Fourth Natl Bank Bldg 18 E 4th, Tel Main 1877  
 " Fred W (Hartweg Bros) r Ft Thomas Ky  
 " Wm H (Caroline L; Hartweg Bros) r Ft Thomas Ky  
 " Hartweld Grace M (wid Albert) h StLeger Flats apt 7  
 " Jas V lab r StLeger Flats apt 7  
 " Hartwell Athletic Field ws Vine 1 n Glendale  
 " Avan (wid Jeff) r2627 Kemper la  
 " Betty maid 626 W 4th apt 42  
 " Civic Club G T Melvin sec meets 4th Thursday 8 p m 55 Ferndale av  
 " Civic Club Hall 90 Ferndale  
 " Clarence R mgr Sherwin Williams Bldg r Fort Thomas Ky  
 " Cora sec-treas Retail Store Employees Local No 1099 r3308 Ibsen av  
 " Daughters of America meets 2d and 4th Monday 8 p m 6900 Vine  
 " Fred J (Cora) lab h3308 Ibsen av  
 " Geo r2627 Kemper la  
 " Hall Apartments 200-10 Hartwell av  
 " High School Elmer W Klizer prln es Vine bet Hartwell av and Ferndale  
 " Howard r3308 Ibsen av  
 " Howard L (Cora) lab h3618 O'Bannon  
 " John lab T J Conner Inc r417 Carlisle av  
 " K of P Building Hartwell av nw cor Anthony Wayne av  
 " Lodge No 558 K of P Edwin A Thielen sec meets every Monday night Hartwell av nw cor Anthony Wayne av  
 " Mary clk Fed Reserve Bk r3649 Zumstein av apt 3  
 " Mary (wid John R) h3649 Zumstein av apt 3  
 " Mary L Mrs maid h2627 Kemper la  
 " Methodist Church Rev Edw R Stafford pastor Parkway av nr Woodbine av  
 " Oval Woodbine av junct Parkway av  
 " Presbyterian Church Rev Aug H Wessels pastor Parkway av nr Woodbine av  
 " School es Vine 1 n Hartwell av  
 " Shutt (Katie) lab h1333 Chapel  
 " Hartwick Louise smstrs Henry Harris Inc r3636 Reading rd apt 1  
 " Paul (Louise) checker h3636 Reading rd apt 1  
 " Hartwig see also Hardwig and Hartweg  
 " Andrew (Barbara) h2870 Shaffer av  
 " Arth C (Dorothy) filling sta h528 W Liberty  
 " Edw formn Sayers & Scovill Co r Bromley Ky  
 " Edw L (Adele G) lab h2558 StLeo pl  
 " Frances Mrs cook h1777 Dremann av  
 " Gerhart student r3429 Pleasantview av  
 " Henry (Kate) cbtmkr Central Supply Co h2829 Marshall av  
 " Henry A (Marie) custodian Seventh Presbyterian Ch h3429 Pleasantview av  
 " Henry A jr mech r3429 Pleasantview av  
 " Henry H office mgr L Friedlander & Co r Covington Ky  
 " John F (Frances F) ftr CG&ECo h1718 Baltimore av  
 " Mathilda (wid Chas) h1342 Spring  
 " Hartly Minnie E (wid Wm) h1739 Jester  
 " Hartz Lois hostess B-G Foods Inc r Ft Thomas Ky  
 " Wm C (Pauline H) eng County Eng h1943 Aronlea  
 " Hartzel Albert L (Helen A) whseem South East Joslyn Co h3609 Franston av  
 " Alf (Gretchen) tchr h2805 Dlgby av apt 17  
 " Alf McK (Marie A) h2245 Gladstone av  
 " Buck bartndr r505 Sycamore  
 " Chas H (Esther E) eng John VanRange Co h 1539 Beacon

## HARTZEL

" Dorothy M r2241 Gladstone av  
 " Frank W (Anna) gdnr h5201 Ebersole av  
 " Harold driftsmn r2241 Gladstone av  
 " Margt Mrs r1635 Harbeson av  
 " Wm F emp Shepard Elev Co  
 " Wm H (Edna) inspr h559 Armory av apt 29  
 Hartzell Clarence (Nellie) driver h807 Oliver  
 " Danl M (Eva M) clk U S Civil Serv Conn h  
 4114 34th av  
 " Earl J (Thelma) h810 Oliver  
 " John bartndr Mrs Cath M Daly r505 Sycamore  
 " M Jerome (Edna M) mgr Cintl Trainor Spring  
 Co h6224 Bona Vista av  
 " Propeller Fan Co Mark Spraley rep 3703 Carew  
 Tower  
 " Ross C (Lucille) chf electn CG&ECO h6568  
 Lower River rd  
 Hartzell Albert D (Marie E) supvr h2898 Temple  
 " Boyd C mstr mech Drackett Co r Sharonville  
 " Gladys F clk Am Frack Co r7620 Anthony  
 Wayne av  
 " K Clifton (Gladys F) pipe ftr hlpr h7620 An-  
 thony Wayne av  
 " Thos E r7620 Anthony Wayne av  
 " Weldon hlpr Cintl Union Term r Covington Ky  
 " Weldon A (Hallie) pipe ftr h6517 Vine  
 Harutun John J (Grace) slsmgr Metal Diy Eagle-  
 Ficher Lead Co and Eagle-Ficher Sales Co r  
 Mariemont  
 Harvoll Melissa r723 W 9th  
 Harvoston Hicks leatherwkr AOLCO r1574 Bay-  
 miller  
 " J Raymond lab C F Streitt Mfg Co r844 Findlay  
 " John H (Ida) lab h844 Findlay  
 Harvey Ada Mrs r700 Chalfonte pl apt 1  
 " Albert (Hazel) cldr D T Williams Valve Co h  
 2863 Colerain av  
 " Alma Mrs tchr r3121 Durrell av  
 " Alma B (wid Andrew) h414 York  
 " Apartments 3424 Harvey av  
 " Arth E (Florence) v-pres Stacey Bros Gas Con-  
 struction Co h1161 Cheyenne dr  
 " Benj h613 W 9th  
 " Betty A sten 20th Century Fox Film Corp r  
 Newport Ky  
 " Bros (Chas H and Clifford W) welders 3492-94  
 Spring Grove av  
 " Chas bartndr r538 W 5th  
 " Chas lab Mitchell Brick Co  
 " Chas (Virginia) prsnm HCCO h201 Mulberry  
 " Chas jr lab r201 Mulberry  
 " Chas C (Edna) decorator h2142 Storrs  
 " Chas E (Anna A) wtchmn CG&ECO h1938 Kin-  
 ney av  
 " Chas F (Kath B) carp h1004 Gilsey av  
 " Chas H (Harvey Bros) r Ft Thomas Ky  
 " Clarence mach CPCO r Mt Healthy  
 " Clarence (Reva) mgr Queen City Weighing Serv-  
 ice h1400 Chase  
 " Clay (Lillian) lab L&NRR h244 Pike  
 " Clifford W (Rose; Harvey Bros) h1531 North  
 Bend rd  
 " Clyde lab County Eng r North College Hill  
 " Cora (wid Jas) h623 W 8th  
 " Danl (Arzella) lab r1540 Central av  
 " Edgar ydmn r5217 Ravenna  
 " Edw C (Ruth) asst chf tmkpr WPA h872 Ridge-  
 way av  
 " Edw C chf clk CG&ECO r1938 Kinney av  
 " Edw C (Virginia L) clk h923 State av  
 " Edw G slsmgr F H Lawson Co r Ft Thomas Ky  
 " Edw R (Mary) formn h1927 Dana av  
 " Ella r927 Hopkins  
 " Ellis (Leola) lab r1028 Clark  
 " Emma r141 Lafayette av  
 " Emma (wid Edw) h540 E 8th  
 " Ernest E sheet metalwkr Peck-Hannaford &  
 Briggs Co r Newport Ky  
 " Ezrel L hlpr r415 Plum  
 " Fern Mrs r440 Milton  
 " Flo Indrs Alms Hotel r249 Pike  
 " Frances M student r1236 Sunset av  
 " Frank (Rozella) v-pres Recto Molded Products  
 Inc h218 Erkenbrecher av  
 " Frank janitor h105 Goethe  
 " Franklin r1712 Main  
 " Gladys student r1712 Main  
 " Goldie A Mrs (Butterfly Tea Room) r1027 E  
 McMillan  
 " Hal F (Virginia) mldr h3327 Alamo av apt N  
 " Harry clk Pearl's Fruits Inc (br) r Norwood  
 " Harry C mach hd Jos Oker Sons Co r414 York  
 " Harry C (Lula) slsmn Boss Store h412 Mellsh  
 " Harry H (Leera K) vise hd J H Day Co h1536  
 Jonathan av  
 " Hazel fctywkr r201 Mulberry  
 " Henry (Nannie) h25 E 15th  
 " Herman lab Hilton-Davis Chemical Co r Newport  
 Ky  
 " Howard janitor The Cavour h3511 Reading rd  
 apt 10  
 " Howard H janitor LaVentura Apts h700 Chal-  
 fonte pl apt 1  
 " Howard H jr (Betty) city firemn h3243 Bach  
 av apt 4  
 " Jack r244 Pike  
 " Jas carp r1119 Elm  
 " Jas lab r1712 Main

## HARVEY

" Jas (Gertrude) sta atndt h538 W 5th  
 " Jas (Beatrice) waiter h3577 Haven  
 " Jas W (Alberta E) steel treater h1773 Queen  
 City av  
 " Jerome (Nancy) eng A&D Co h1707 Martha av  
 " John r244 Pike  
 " John porter r520 Plum  
 " John E clk CG&ECO r1938 Kinney av  
 " John G lab L&NRR r950 Martin  
 " Jos porter Nordell Inc r411 W 9th  
 " Jos F (Mary) lab h406 Reading rd  
 " Joshua janitor City Bd of Educ r1712 Main  
 " Lawrence C emp Am Book Co r Newport Ky  
 " Lawson (Evelyn) lab h10 Auburn ter  
 " Leon r3007 Kerper av apt 8  
 " Leslie lab r436 Armory av  
 " Loren G (Lillie) driver City Div Waste Colln  
 r552 Davenport av  
 " Mamie Mrs h537 W 6th apt 28-29  
 " Margt clk r5 Saratoga  
 " Margt opr AT&TCO r Ft Thomas Ky  
 " Margt (wid Jas) r1568 Freeman av  
 " Marguerite E slsmn r2203 Park av  
 " Marie fctywkr Genl Spring Co r145 Peete  
 " Mary (wid Joshua) h1712 Main  
 " Mary J sten Willis Music Co r Newport Ky  
 " May r2206 Highland av  
 " Myrtle Mrs h1506 Elm  
 " Myrtle r425 Bauer av  
 " Myrtle nurse's aide StMary's Hosp r1322 Chase  
 " Nora student r419 E 13th  
 " Norbert pntr h213 Sycamore  
 " Paul busmn r249 Pike  
 " Percy R (Eleanor) carp h419 W 7th  
 " Raymond B (Theresa) slsmn h4226 Turrill  
 " Reva nurse's aide StMary's Hosp r1400 Chase  
 " Richd (Eileen) h2138 Kindel av  
 " Richd E photog Stevenson Photo Color Separation  
 Co r Bellevue Ky  
 " Roy r419 E 13th  
 " Roy E (Mildred O) atndt Auto Parking Lot h  
 3007 Kerper av apt 8  
 " Rudi A (Carolyn) reprmn h23 E 15th  
 " Ruth r521 W 5th  
 " Ruth waiter McAlpin Co r872 Ridgeway av  
 " Saml lab h436 Armory av  
 " Saml R (Wilma) lab h4509 Dunbar pl  
 " Saml W (Elsie) slsmn h1955 Mears av  
 " Shirley (Estelle) ydmn Cintl Bldrs Supply Co  
 r331 Lincoln av  
 " Syl r249 Pike  
 " The 501 Ridgeway av  
 " Thos (Marie R) brewerwkr h145 Peete  
 " Viola r244 Pike  
 " Viola Mrs r419 E 13th  
 " Wallace pntr r440 Milton  
 " Walter mldr Recto Molded Prod Inc r218 Erken-  
 brecher av  
 " Walter H eng Merchants Cold Stge Co r Ft  
 Thomas Ky  
 " Wesley r717 W 9th  
 " Wilkes lab r1527 Providence  
 " Wm r422 E 3d  
 " Wm firemn Dana Dry Clnrs h422 W 7th  
 " Wm welder Harvey Bros r Ft Thomas Ky  
 " Wm E (Fern J) city firemn h3755 Beechmont  
 " Wm E hlpr Standard Brands Inc r Newport Ky  
 " Wm F (Kathleen E) formn Pena RR h3236  
 Royal pl  
 " Wm J (Tressie L) enginmn City Water Wks  
 h1236 Sunset av  
 " Wilma maid 3206 Grischa ly  
 Harvie Arth H driver h24 East Eastwood cir  
 " Frank G slsmn Ohio Truss Co r676 Delta av  
 " Grace M (wid Wallace) h5707 Ridge av  
 " Lawrence cldr Dana Dry Clnrs r Deer Park  
 " Mary E r5707 Ridge av  
 " Warren L r5707 Ridge av  
 Harvison Laurence W Rev (Lydia) pastor First  
 Federated Ch h2216 Eastern av  
 Harvnot Clifford T (Esther B) real est agt h3685  
 Kendall av  
 Harvy Jas porter r415 Plum  
 Harward Devin B asst supt Prud Ins Co r Nor-  
 wood  
 Harwek Raymond C asst opr eng CG&ECO r Cov-  
 ington Ky  
 Harwood Amelia (wid Chas) h1134 Carson av  
 " Edw F (Sophie) h3435 Cardiff av  
 " Eliz maid 6320 Kincaid rd  
 " Esther J (Dorothy's Beauty Salon) r1035 Rose-  
 mont av  
 " Fred formn r4310 Pitts av  
 " Fred slsmn E Kleeman Co r Cold Springs Ky  
 " John R slsmn Newton Grand Rapids Furn Co  
 r1035 Rosemont av  
 " Lonetta (wid Richd) private sec r54 E McMillan  
 " Mary (wid John) h1035 Rosemont av  
 " Richd E (Ruth A) inspr Ohio Insp Bur h2832  
 Harrison av apt 9  
 " Rose r The Fontbonne  
 Hasank Geneva M capper Queen City Paper Co  
 r Independence Ky  
 Haschart Otto (Jessie) cook Netherland Plaza h  
 122 Valencia  
 " Wm J (Lila R) v-pres Deer Park Lumber &  
 Builders Supply Co r6800 Vinewood av

Hascher Edw C press opr C-BL Div h2646 Spring  
 Grove av apt 3  
 " Eva (wid Rhinehart) clk-typist U S Public  
 Health Service Ohio River Survey h4245 Dane  
 " Harry (Kath) sheet metalwkr Edw Meyer & Co  
 h1308 ApJones  
 " Martin (Mary) mach h3343 Browning av apt B  
 " Stanley carp J B Schmitt Co r Blue Ash  
 Hasden Edith Mrs techn Jewish Hosp r569 Pros-  
 pect pl  
 " Harry B (Edith) gro 1533 Linn r569 Prospect  
 pl  
 Hasdorff Agnes (wid Fredk) h2639 Clifton av  
 " Geo B (Margt A) emp Wm Powell Co r4241  
 Eileen dr  
 " Margt A Mrs clk Goodall Co r4241 Eileen dr  
 " Patricia sten r2639 Clifton av  
 Hase see also Haase  
 " Anna (wid Geo) h2660 Harrison av  
 " Arth H (Ruth) h1773 Elmore  
 " Clifford (Cath) restr 1717 Western av h2941  
 Ravogli av  
 " Fred W (Eliz) brklyr Hoinke-Whiting Inc h  
 2655 Ocosta av  
 " Henry F (Eliz C) h2547 Talbott av  
 " Robt F (Vera M) clk UCLICO h370 Elberon av  
 " Wilbur A (Emma) clk UCLICO h1792 Dreman  
 " Wm F (Mary) prs opr C-BL Div h1793 Agnes  
 Hasebrook John L auditor r6124 Fairway dr  
 " Leo M (Kath) slsmn Am Copper & Brass Wks  
 h6124 Fairway dr  
 " Paul A (Lee) clk h4166 Allendale dr apt 2  
 Hasecoater Adam H (Flora) clk PO h3338 Felicity  
 dr  
 " Christopher (Ada) clk PO h206 Mulberry  
 " Clifford H (Rose) bartndr h309 Seltz  
 " Helen student r206 Mulberry  
 Hasekoester Herman A (Irene) atndt h4209 Leeper  
 " Irene D clk Woolworth's r4209 Leeper  
 Hasel Fred E (Ruth) diemkr h1244 Amanda pl  
 " John E student r1244 Amanda pl  
 " Louise tel opr h448 Ada  
 " Paul F student r1244 Amanda pl  
 Haseltine Chas C (Carolyn) pkr h1708 Western av  
 Hasemeier Adele r2945 Ravogli av  
 " Alf H (Louretta; J D Hasemeier & Co) h2945  
 Ravogli av  
 " Edw J (Fay E) pntr J D Hasemeier & Co h  
 2523 Orland av  
 " Eliz (wid Geo H) r3247 Boudinot av  
 " Harry J (Helen F; J D Hasemeier & Co) h  
 3472 Cheviot  
 HASEMEIER J D & CO (Harry J and Alf H Hase-  
 meier), Interior and Exterior Painters and  
 Decorators, Hasemeier Weather Sealed Paint  
 Seals Out the Weather, Seals in the Beauty,  
 1614 John, Tel Cherry 3900  
 " Margt E prin John B Peaslee Sch h3580 Ep-  
 worth av  
 " Viola A Mrs r1500 Beaverton av  
 Hasemeyer Emma (wid Rudolph) h rear 1042 Mar-  
 shall av  
 " Tillie (wid Wm) h4354 Dane av  
 " Wm G mach r4354 Dane av  
 Hasenjaeger Otto J (Grace) slsmgr Foulds Milling  
 Co h1303 Duncan av  
 Hasenmueller Eleanor S smstrs Artistic Furn Mfg  
 Co r rear 4801 Prosperity pl  
 " Louis (Eleanor S) roofer r rear 4801 Prosperity  
 pl  
 " Louis A tinner Ansonia Copper & Iron Wks  
 " Walter (Margt) mus tchr 827 Considine av h do  
 " Wm H (Virginia) policemn h960 Wells  
 Hasenour Ernest F (Amelia) janitor h1948 State  
 " Gustav (Cath D) indrywkr Cintl Genl Hosp h  
 1722 Vine  
 " Loretta C r1722 Vine  
 " Theo C jr (Ruth) sec Twin Auto Sales Inc h  
 3770 Green Hill av  
 " Theo R (Julia) h314 Ludlow av  
 " Wm (Veronica E) mach h1810 Queen City av  
 Hasenour Mary maid 332 Thrall  
 Hasenzahl Anna M smstrs h1234 Blanchard av  
 " Bertha (wid Theo) h4468 Colerain av  
 " Julius (Lillian C) lab City Water Wks h1103  
 Atwood av  
 " Mathilda H bkpr Summit Garment Co r1234  
 Blanchard av  
 " Oscar hlpr Frank J Eggenhofer r4468 Colerain  
 " Otto r4468 Colerain av  
 " Walter jr (Industrial Research Bureau) r Ft  
 Thomas Ky  
 " Wm r4468 Colerain av  
 Hash Lee (Sally) lab h3036 O'Bryon  
 " Pauline E hsekpr 2544 Briarcliffe av  
 Hashman Hattie M Indrs County Home r2243 Flore-  
 nce av  
 " Lena Mrs h2243 Florence av  
 " Thelma r2243 Florence av  
 " Wm jr waiter r2243 Florence av  
 Haskamp A Marie r2438 Bloom  
 " Anna Mrs h2438 Bloom  
 " Frank servicemn Johns-Manville Sales Corp r  
 Reading  
 " Jos H (Cath) metalwkr h1705 Pulte  
 " Jos W (Carolyn M) slsmn G & F Stannard Co  
 h1784 Carll  
 " Loretta sewer FBCO r Covington Ky

## HASKAMP

" Martha cook 2776 Baker pl  
 " Stella nurse h3141 Bishop  
 Haskell Anetta clk r2356 Park av apt 14  
 " Clarence F (Alvina) prsmn Seyler-Nau Co h2912 Hoadley ct  
 " Edw (Matilda) butcher John B Ireton Co h2950 Feltz av  
 " Edw C (Helen) laboratory asst Industrial Finishes Div h3077 Bracken Woods la  
 " Ellen (wid Geo) r1112 Draper  
 " Everett W slsmn Cinti Color Co r Erlanger Ky  
 " Everett W jr shlp clk Cinti Color Co r Erlanger Ky  
 " Frieda E Mrs typist Ideal Letter Serv h2133 Vine  
 " Geo (Natl Machine Tool Co) h1112 Draper  
 " Henry I (Frieda E) pkr John H Hibben Dry Gds Co h2133 Vine  
 " John r2626 Euclid av  
 " Leonard F (Florence M) supvr Pillsbury Flour Mills Co h3198 Lookout cir  
 " Marilyn R student r1238 Lower River rd  
 " Paul A clk UCLICo r Covington Ky  
 " Robt R clk Carbon Fuel Sls Co r2912 Hoadly ct  
 " Saml B (Ruth C) chf probation officer Adult Probation Dept Court of Common Pleas h7128 Lower River rd  
 Haskemp Emma maid 2622 Cleinview av  
 Hasken Ruth emp Mack Shirt Corp r Ft Thomas Ky  
 " Wm J prsfr Gibson Art Co r Covington Ky  
 Haskett Harold W (Zelda) dist rep Lorenzen & Thomas Inc r Ft Thomas Ky  
 " L V asst chf clk B&ORR r RD 8 Beechmont ter  
 Haskin Anna (wid Frank) h3636 Reallistic av  
 " Chester ptrnmkr Cinti Pattern Wks r Newport Ky  
 " Herbert (W H Simmons & Co) r Newport Ky  
 " Herman r2024 Florence av  
 " Herman J hlpr Alex Fries & Bro r Covington Ky  
 " Steph J compounder Alex Fries & Bro r Covington Ky  
 Haskins Albert lab h530 Plum  
 " Albert jr lab r530 Plum  
 " Artie mltr WHC0 r222 W Court  
 " Carrie M Mrs instr Littleford-Nelson Sch h3304 Jefferson av apt 205  
 " Eleanor B h2102 Dana av  
 " Fannie h614 Smith  
 " Finls H asst slsmgr Trailer Co r Mariemont  
 " Geo W (Anna) lab h1551 Dudley  
 " Georgia janitor Edwards Bldg r642 W 4th  
 " Nellie Mrs h1119 Draper  
**HASKINS PERFORATED & VENTILATED CHAPLETS, Hill & Griffith Co Manufacturers, Robt R Haskins Genl Mgr 1262 State av, Tel Wabash 1075 (For further information see page 54 Buyers' Guide)**  
 " Robt H (Georgia A) lab h642 W 4th  
 " Robt R (Clara) genl mgr Haskins Perforated & Ventilated Chaplets Div of Hill & Griffith Co r Mt Healthy  
 " Sarah B emp Kroger's r3657 Epworth av  
 " Wm bottler h1327 Main  
 " Wilson L clk RyMS r Covington Ky  
**HASKINS & SELLS, Chas R Bowen Resident Partner, Certified Public Accountants 1403 First Natl Bank Bldg, Tels Main 1392-1393**  
 Haskorter Clifford waiter r309 Sietz  
 Hasl Gothard C (Joan) cook Netherland Plaza h 113 W StClair  
 Haslam Geo P elev opr HCCo r Covington Ky  
 " Lucinda r1630 North Bend rd  
 Haslbeck Martin h2325 Muriel ct  
 Haslem Dolores M waiter Shillito's r6337 Savannah av  
 " Edw F ptrn grader Fred W Wiechman r1306 Groesbeck rd  
 " John J (Clara B) mltr h6337 Savannah av  
 " Marie B Mrs shoewkr Krippendorf-Dittmann Co r1306 Groesbeck rd  
 Hasler Anna M r417 John  
 " Chas F (Ethel) fctywrk h4456 Eastern av  
 " Frank L (Helen I) clk h3326 Graydon av  
 " Stanley field mn Producers Co-Operative Comn Assn r Hamilton  
 Haslinger Fred J (Ida) agt Minn Mut Life Ins Co h 1118 Towanda ter  
 " Geo F (Florence) tmkpr Standard Brands Inc h 3236 Bishop  
 " Geo J (Kate) h2908 Vine  
 " John C (Amelia) car wiremn CG&ECo h3124 Glendora av  
 " Kate Mrs restr 2908 Vine h do  
 " Wm H clothmn United Casket Co Inc r Norwood  
 Haslon Lawrence shine boy Goodyear Shoe Repr r 737 Richmond  
 " Thelma Mrs r717 Barr  
 Haspel Rose slsmn Gidding Co r1316 Carolina av  
 Hass see also Haas and Haass  
 " Anna r440 Lafayette av  
 " Frank stock kpr Huenefeld Co r Lockland  
 " Jos P smftr T J Conner Inc r Lockland  
 " Ralph F (Hazel H) clk Acme Fast Freight Inc h 4102 Eastern av apt 3  
 " Rose R sten LaBoiteaux Co r921 Locust  
 " Warren hlpr Cinti Times-Star Co r818 Wells

Hassan Archie M servicemn City Water Wks h214 Parsons  
 " Elmer J clk RyMS r Bellevue Ky  
 " Kathryn clk Mabley's r Bellevue Ky  
 " Wagid h1411 Central av apt 3  
 Hassart Edw J (Virginia) lab h1418 Mansfield  
 Hasse see also Haase  
 " Cath P mach opr r1206 Regent av  
 " Dorothea inspr r1206 Regent av  
 " Edith Mrs clk Kroger's h8348 Vine apt 2  
 " Harry (Edith) atndt County Home h8348 Vine apt 2  
 " Harry B (Eunice) tilewkr h21 Hartwell av  
 " Henry C (Henrietta) lab Albert J Horning h1206 Regent av  
 " Herbert driver Brueneman Coal Co r1206 Regent  
 " John H (Stella M) slsmn h4680 Hamilton av  
 Hassbrock Fred jr (Emma) clk h429 Ada  
 " Wm H (Irene) maintenance eng h6257 Englewood  
 Hassel see also Hessel  
 " Fred mach C-BLDiv r1244 Amanda  
 " Marguerite E sten Ola Khan Grotto r2709 Euclid  
 " Rosa Mrs shoewkr r1422 Pullan av  
 " Wm T (Ida J) dls contact mn CG&ECo h2709 Euclid av  
 " Wm W musician r1708 Fairmont av  
 Hasselbacher Ernst D A clk RyMS h3201 Glenmore av  
 " Henrietta (wid Conrad) r3201 Glenmore av  
 Hasselbeck Albert J (Charlotte) lab City Bd of Educ h2115 Baymiller  
 " Albert J jr mach opr Prtg Machy Co r2115 Baymiller  
 " Carl E (Orine E; Optical Service Co h3514 Dayton av  
 " Chas r536 Klotter av  
 " Chas (Elsie) tinner 2028 Western av h3025 Verdun av  
 " Chas J hlpr r2051 Harrison av  
 " Chas W (Carrie) h2051 Harrison av  
 " Dorothy I sten Detroit Steel Products Co r3025 Verdun av  
 " Elvira cash S-SCo r Chevlot  
 " Frank M (Edna C) lathe opr CBTCo h2543 Denzels  
 " Geo (Helen) asst supvr h3704 Michigan av  
 " Jack r2115 Baymiller  
 " Jacob J business agt Teamsters Union No 114 r Chevlot  
 " Robt (Lena) filling sta Liberty sq nw cor Freeman av h267 W McMillan av  
 " Robt A sec Market Gardener's Seed Co r Chevlot  
 " Rose (wid Jacob) h1952 State av  
 " Ruth photo fnshr r3025 Verdun av  
 Hasselberger Anna B bkpr 5th 3d Un Tr Co r6015 Cary av  
 " John P (Irene) electn h2021 Ryan av  
 " Phillip r6015 Cary av  
 Hasselbrink Paul E (Mary) asst dept mgr P&GCo r Ft Thomas Ky  
 Hasselbrock Wm driver Elwood Comer  
 Hasselbusch Chas spl del msngr PO r Mt Healthy  
 Hasselbush Wm (Margt) fndry wkr h8438 Burns  
 Hasselhoff Eliz M compt opr French-Bauer Inc h 3490 Craig av  
 " Mary L r3490 Craig av  
 " Robt W (Marie L) window trimmer Pogues' h 2929 Utopia pl  
 Hasselmann Christine (wid Albert) h2611 Stanton av  
 " Lena r2611 Stanton av  
 Hasseltine Herman E officer in charge U S Public Health Service r2362 StJames av  
 Hasselwander Rudolph fctywrk h604 Delhi av  
 Hassenbrock Carl farmer r Fred Hassenbrock  
 " Fred (Louisa) farmer h ss Seymour av 2 e Reading rd  
 " Helen student r Fred Hassenbrock  
 Hassenger Bernardelle M sten r1106 Paxton av  
 " Henry B (Loretta J) asst to grand pres Bro of Ry Clks h1106 Paxton av  
 Hassert Arth O printer h1151 Bank  
 " Christopher clk Dow Drug Co r StBernard  
 " Edw chauf r2162 Florence av  
 " Julia Mrs r1339 Walnut  
 Hassertt Angy L (wid Edw) h1155 Gilbert av  
 " Wm R emp Fischer Bakery r309 Seitz av  
 Hassett Jas J (Cath M) capt Fire Dept h1221 Texas  
 " Jas P paper carrier r1221 Texas av  
 " Mary M sten NY Life Ins Co r1221 Texas av  
 " Rita A r1221 Texas av  
 " Steph J (Margt M) gro 3323 Warsaw av h1217 Beech av  
 Hassinger Edna Mrs emp Children's Home of Cinti r5054 Madison rd  
 " Emma E A clk r5763 Marmion la  
 " Emma L (wid Wm G) h5763 Marmion la  
 " Julia sten Ralph H Jones Co r5763 Marmion la  
 Hassler Frank C (Irene) linemn CG&ECo h7993 Anthony Wayne av  
 " Harold M slsmn Bendix-Westinghouse Automotive Air Brake Co r Ft Thomas Ky  
 " Harry E (Bentha) janitor h ws Este av 2 n 4651

Hassloch Geo (Lillian) mach Wm Powell Co h 1123 Draper  
 " Philippina (wid Geo) h2935 Massachusetts av  
 Hassman Fred A (Margt) drftsman h824 Wakefield dr  
 " Gene driver Matthews-Frechting Dalry Co r 6831 Buckingham pl  
 " Geo W (Murable B) indrywkr Splendid Laundryers & Clnrs Inc h3056 Woodburn av  
 " Mayne (wid John) r2999 McMicken av  
 " Pauline Mrs r824 Wakefield dr  
 " Robt appr r2999 McMicken av  
 Hassmann Alvin G sign pntr Walter Hassmann Co r StBernard  
 " Fred engr Benzelman & Kramer r Norwood  
 " Geo H (Mary) restr 265 W McMicken av h3039 Bridgetown rd  
 " Martha E priv sec Rockwood Sprinkler Co r Norwood  
 " Walter Co (Walter L Hassmann) signs 717 Main 4th fl  
 " Walter L (Walter Hassmann Co) r StBernard  
 Hasson Alex lab h1328 Race  
 " Dorothy sten Columbia Coal & Mining Co Inc r Ft Thomas Ky  
 " Frank stockmn Mabley's r Bellevue Ky  
 " Kath bkpr r2362 McMicken av  
 " Ray (Edna) driver h3080 Colerain av  
 " Wm H stereotyper Cinti Post r Covington Ky  
 Hast John J chemist Hilton-Davis Chemical Co r 2368 Victory pkwy  
 Haste Amos (Delma) baker Continental Bkg Co h 2867 Henshaw av  
 " Margt r1310 E McMillan  
 Hastell see also Hochstuhl  
 " Arth J restr 530 Main r Chevlot  
 " Harold J (Mabel) hat clnr 903 Main r Bridge-town  
 " Jos G (Eliz M) h5042 Colerain av  
 Hastie Chas J (Zetta R) clk Wm Powell Co h2104 Yoast av  
 " Ross purchasing agt Hilton-Davis Chemical Co r Sharonville  
 " Warren E (Edna M) slsmn Capitol Printing Co h3026 Robertson av apt 16  
 " Wm student r3026 Robertson av apt 16  
 " Wm A (Margt W) h4621 Hamilton av  
 " Wm R (Viola) restr 1500 Queen City av h1662 Baltimore av  
 Hasting Edith waiter r2235 Kemper la  
 Hastings Annie E atndt Longview Hosp r do  
 " Bessie J tchr r3158 Hillside av  
 " Carlton (Cath) h831 Findlay  
 " Carolyn M tchr r3158 Hillside av  
 " Chas r831 Findlay  
 " Corinne F hlpr Shillito's r Dayton Ky  
 " Edw J clk W&S Life Ins Co r Newport Ky  
 " Eliz Mrs tchr h133 Lyon  
 " Eliz (wid J Fuller) h3158 Hillside av  
 " Ella G (wid Geo) r1804 Baymiller  
 " Emily D hostess Grey Manor r261 Wm H Taft rd  
 " Estelle slsmn A&D Co r Ludlow Ky  
 " Fred H (Virginia) baker h963 Francisco  
 " Geo clk UCLICo r Covington Ky  
 " Greta clk r3152 Linwood av  
 " Henry C r31 W 13th apt 5  
 " Henry G pipeftr CG&ECo r Covington Ky  
 " Jas P (Mary) trackmn h1010 State av  
 " John F slsmn r3152 Linwood av  
 " Judith W sten United Collieries Inc r963 Francisco  
 " Kath M wrapper Grennan Bakeries r Covington Ky  
 " Margt M asst Clarence L Hans r2648 Stanton av apt 3  
 " Matthew C (Nancy E) mach h1241 Herschel av  
 " Millard A (Lula M) checker Norwood Sash & Door Mfg Co h3757 Sschem av  
 " Milton clk Shillito's r Covington Ky  
 " Moses (Effie) gdnr h rear 940 Dayton  
 " N Wm (Margt) slsmn Singer Sewing Machine Co r1210 Halpin av  
 " Ned S (Shirley B) educational dir Zoological Society of Cinti h3152 Linwood av  
 " Nondas L h4182 Vine apt 2  
 " R E sub opr Cinti Post r Ludlow Ky  
 " Raymond (Jean) appr r4211 32d av  
 " Richd D Rev h945 Martin  
 " Rose M (wid Jas S) h2648 Stanton av apt 3  
 " Shirley B Mrs new thought pract lobby Alms Hotel h3152 Linwood av  
 " Sybil M (wid Lowell C) ctr r5714 Glengate la  
 " Thos B (Marle C) welder h212 Peete  
 " Vada Mrs r5 E Court  
 " Valentine carp HCCo r Covington Ky  
 " Warren (Judith) gdnr r963 Francisco  
 " Wm r831 Findlay  
 " Wm (Dorothy) janitor h1113 Spring  
 " Wm T mgr Grand RKO Theatre r511 Vine  
 " Wm W (Gladys O) sec Buckeye Cotton Oil Co r Columbia twp  
 Hasty Chas (Helen) atndt Consolidated Parking Corp r429 Arch  
 " Leonard atndt Consolidated Parking Corp r Covington Ky  
 " Robt G (Hazel L) meatctr Fred H Barelmeyer h 3037 Cinnamon  
 " Wm emp Cinti Shaper Co r Norwood

Haswell Ernest B (Leona) lecturer UofC h2106 Sinton av apt 31  
 Hasz Kath Mrs r1621 Republic  
 Haszelbart Lewis F clk Am Airlines Inc r229 Congress av  
 Hat Land Maury Isaacson mgr mlrns 16 E 5th  
 Hatch Lizzie maid r1207 Cbapel  
 Hatcher Caleb (Johnnie) porter h748 W 8th  
 " Carson W lab CG&ECO r1431 Walnut  
 " Chas W (Ruth C) clk RyMS h715 Whittier  
 " Chas W jr porter Christ Hosp r715 Whittier  
 " Edith O Mrs gro 1137 Draper h do  
 " Fannie Mrs h827 Hopkins  
 " Homer P printer A H Pugh Printing Co r Chev-  
 jot  
 " Jas clk Raab Custom Tailors Inc r627 Carlisle  
 " Judge lab r744 Richmond  
 " Lucy r1004 Mound  
 " Maggie clnr City Public Work Relief Program r  
 815 Kenyon av  
 " Marshall (Emma N) driver r759 W 8th  
 " Minnie (wid Judge) h744 Richmond  
 " Monroe (Maggie) lab h815 Kenyon av  
 " Norine hlpr Children's Hosp  
 " Oda delicatessen 1832 Baymiller r Mack  
 " Robt (Marie) lab h705 Baymiller  
 " Saml L maintenancemn Kroger's h280 Stark  
 " Saml L jr r280 Stark  
 " Stella r3418 Reading rd apt 23  
 " Thos (Louise) r934 Baymiller  
 " Wallace inspr r744 Richmond  
 " Wm clk r540 W 7th  
 " Wm lab h1704 Central av  
 " Wm R (Raga I) inspr US Immig & Nat Serv h1167  
 Wm H Taft rd  
 Hatchet Jas (Hattie M) h627 Carlisle av  
 " T J (Marguerite) clk h619 W 6th  
 " Willie (Rebecca) mlr WHCO h603 Carlisle av  
 Hatchie Edna slsmn r1708 Elmore  
 " Oscar R (Clara) pntr h1708 Elmore  
 Hater Pearl maid r915 W 7th  
 Hater see also Hatter  
 " Arth J (Hilda) diamond str h3723 Laclede av  
 " Aug G (Ida) mail sorter Cincinnati Union Term h  
 1225 Considine av  
 " Aug H (Emma P) dry gds 1649 Freeman av and  
 3312 Warsaw av h4129 Jamestown av  
 " G B slsmn Red Star Yeast & Products Co r1031  
 Lockland av  
 " Geo J (Mildred) clk h4370 StLawrence av  
 " Harry A (Josie) h540 Purcell av  
 " Harry J (Viola M) treas-genl mgr Aluminum In-  
 dustries Inc h4682 Glenway av  
 " Ida E clk Cinti Club r1225 Considine av  
 " John student r4682 Glenway av  
 " John G (Clara) supt StJoseph's German Catholic  
 Cemetery h3801 W 8th  
 " John L jr r3801 W 8th  
 " Leo A (Josephine) cond NYCSYSTEM h1029 Beech  
 " Marius L cash Shillito's r1029 Beech av  
 " Milford J clk Aug A Hater r4129 Jamestown  
 " Raymond B clk Aug A Hater r4129 Jamestown  
 " Stanley C (Olivia L) store mgr Aug H Hater  
 h828 Sunset av  
 " Wm L (Gertrude) asst supt StJoseph's German  
 Catholic Cemetery h3801 W 8th  
 Hatfield Ann sten Willmark Service System Inc r  
 Norwood  
 " Arnold driver SBCo r RD 5 Covington Ky  
 " Basil (Opal) lab h1959 Broadway  
 " Burley (Sarah) h262 Ridgley  
**HATFIELD-CAMPBELL CREEK COAL CO, Irvin**  
**Davis Pres, J T Hatfield Jr V-Pres, August**  
**Heim Sec, Wm W Miller Treas and Genl Mgr**  
**of Mines, Frances F Mitchell Asst Treas, John**  
**M Stirkorb, Clarence R Gillham and Geo F**  
**Schwartz Managers of Sales, Jas E Neville**  
**and John S Hatfield Managers Retail Dept,**  
**W C Mitchell Genl Mgr Plymouth Properties,**  
**Miners, Transporters, Wholesalers, Retailers,**  
**8th Floor Union Trust Bldg, Tel Main 4800;**  
**Newport Office 5 E 3d; Yards, Licking Pike;**  
**Covington Office, 728 Madison av; Yards and**  
**Hoppers, Water, Plum and Central av; Eleva-**  
**tors, Lincoln av and Stanton av, Foot of Bay-**  
**millier, Foot of Robbins av, Covington and**  
**Licking Pike, Newport (For further informa-**  
**tion see page Z)**  
 " Carl (Edith) fcty wkr Phillips Pump & Tank Co  
 h1548 Dudley  
 " Chas E (Mildred) drftsman US Eng h2318 Kem-  
 per la  
 " Chas W carrier PO r2637 Alms pl  
 " Chester (Helen) asst ship clk Biltmore Mfg Co  
 h1548 Dudley  
 " D E lab Jones & Laughlin Steel Corp r1359  
 Spring  
 " Donna E sten DeCamp Sutphin & Brumleve r  
 Lebanon  
 " Estel (Nellie) fcty wkr Phillips Pump & Tank  
 Co h1903 Freeman av  
 " Etta (wid Oliver) r2637 Alms pl  
 " Florence nurse 1121 Edwards rd  
 " Florence E sten Victor Elec Products Inc h2479  
 Madison rd apt 31  
 " Gladys A nurse r515 Melish av apt 5  
 " Glenn W gro 430 E 3d r Norwood  
 " Gypsy (wid Fletcher) maid r2318 Kemper la  
 " Ida (wid Horace) h3210 Madison rd

## HATFIELD

" J C v-pres Union Central Life Ins Co of Cinti  
 r Norwood  
 " Jas T jr (Roberta) v-pres Hatfield-Campbell  
 Creek Coal Co r Florence Ky  
 " John P chf eng Pugh Bldg r Newport Ky  
 " John S retail dept mgr Hatfield-Campbell Creek  
 Coal Co r Covington Ky  
 " Juanita H Mrs fcty wkr r3934 Pattison  
 " Lyle floormn Carew Tower Garage  
 " Marjorie tchr r2637 Alms pl  
 " Mary (wid John) r660 W 4th  
 " Maude smstrs Lillian's Dress Shop r Norwood  
 " Morris mach CPCo r3572 Colerain av  
 " Morris P sta eng Pugh Bldg r Covington Ky  
 " Oscar L turbine rm opr CG&ECO r Norwood  
 " Ralph E phys 19 Garfield pl R850 r Norwood  
 " Richd M driver Longview Hosp r do  
 " Robt E (Sallie) barber 2221 Eastern av h984  
 " Ruth Mrs pantrywn Lerman's Restr h4 W 14th  
 apt 1  
 " Saml L (Mae) h1532 Denman  
 " Sarah Mrs clk h125 E Court apt 217  
 " Stanley W (Lenna) still opr h6628 Fair Park av  
 " Virginia waitr r124 W 9th  
 Hathaway Alberta H Mrs r3354 Hanna av  
 " Alma D (wid Henry) restr 226 E University av  
 h224 do  
 " Ann Mrs beauty shop 5 E McMillan h4806 Pad-  
 dock rd  
 " Blanche E (wid Rollin) h7381 Kirkwood la  
 " Chas E (Daisy) h1532 Pleasant  
 " Chas E jr r1532 Pleasant  
 " Chester E (Helen E) acct 527 Union Central  
 Life Bldg h3900 Montana av  
 " Clayton lab Jacob Newman r2285 Vine  
 " Dorothy J asmlr Gibson Art Co r Norwood  
 " Edw C asst fornm US Eng Depot r Covington  
 Ky  
 " Edw D (Ruth) lab h77 Mulberry  
 " Eva Mrs h1504 Elm  
 " Floyd S bkpr Midland Disc Corp r7381 Kirkwood  
 la  
 " Gilbert B r1532 Pleasant  
 " H pntr Dixie Terminal Co r Cheviot  
 " Henry L (Fannie E) sec-treas Franklin Cotton  
 Mill Co r Norwood  
 " Jane sten r5719 Valley View av  
 " Lee student r7381 Kirkwood la  
 " Louis clk Hale-Justis Drug Co r Cheviot  
 " Lucille B r2320 Dautel av  
 " Margt L clk CG&ECO r5719 Valley View av  
 " Nell K baker Mrs Clara M Pressler r Coving-  
 ton Ky  
 " Norman E (Maxine) musician h550 Stewart pl  
 apt 7  
 " Pauline (wid Reecler) h5719 Valley View av  
 " Ransom (Ann) bench hd h4806 Paddock rd  
**HATHWAY STAMP CO (W R Schmick), Rubber**  
**Stamps, Stencils and Marking Devices of**  
**Every Description 627 Main, Tel Main 1454**  
 " Wm F (Norma C) carp h43 Glencoe pl  
 " Zacharias B r435 Klotter av  
 Hatheway Ruth r Vernon Manor  
 Hathman Bessie cook The Grandview Inn r1336  
 Chapel  
 " Emerson J (Vertner) lab h1010 Lincoln av apt 19  
 " Ernest R (Bessie) chauf h1336 Chapel  
 Hathorn Carl B r2626 Keck  
 " Edw F (Hattie V) driver White Bottle & Can Co  
 h1702 Winchester av  
 " Flora clk S-SCO r3475 Colerain av  
 " Harry C slsmn John H Hibben Dry Gds Co r  
 3315 Eastern av  
 " Jas M (Florence) asmlr h3475 Colerain av  
 " Mayme C (wid Marlon) h2626 Keck  
 " Maynard M (Sylvia) sta atndt h1910 Eastern av  
 " Nettie B r5343 Hamilton av  
 " Richd plmbr r1910 Eastern av  
 " Robt E r2626 Keck  
 " Sybil H fcty wkr SBCo r1910 Eastern av  
 Hathway Emma C Mrs r5343 Hamilton av  
 Hatke Dorothy ofc mgr United Craftsmen Inc r  
 Cheviot  
 " Edw printer John P Weber r3211 McMicken av  
 " Eliz bkpr r824 Elberon av  
 " Euphemia H asst dept mgr Pogue's r824 Elberon  
 " Harry (Margt) slsmn Glas Bloom & Co h3212  
 Glenway av  
 " Jos B (Eliz) ptrnmkr h824 Elberon av  
 " Jos H diesel eng r824 Elberon av  
 " Kath C marker Rollman's r824 Elberon av  
 " Louise bkpr h824 Elberon av  
 " Marie A tel opr 5th 3d Un Tr Co r Blue Ash  
 " Raymond C clk Lunkenheimer Co r Cheviot  
 " Raymond L planer hd J H Day Co r Cheviot  
 " Thelma inspr United Craftsmen Inc r Cheviot  
 Hatley Carl slsmn Morledge Tire Co  
 " Carlos C carp r936 State av  
 " E Carl (Lee) mach opr h247 E Rochelle apt 35  
 " Harold W candy wkr Kroger's r936 State av  
 " John E (Lucinda) h936 State av  
 " Leonard C r936 State av  
 " Margt count opr r3620 Stettinius av  
 " Robt E press hd Lockwood Mfg Co r936 State av  
 Hatmaker Atheleen r317 E University av

## TERMITES

## INSULATION

All Work Guaranteed by a Company over  
 Forty Years in Business

## Threway TERMITE Control Co.

## EXCLUSIVE TERMITE SPECIALISTS

For Further Information  
 See Page 51 Buyers' Guide

**HATMAKER D G & CO INC, Daniel G Hatmaker**  
**Pres, Ralph H Ayers and Louis W Graf Civil**  
**Engineers and Surveyors, Surveys, Plans,**  
**Estimates and Subdivisions 624 Building In-**  
**dustries Bldg, 626 Broadway, Tel Cherry 2440**  
 " Danl G (Edith H S) pres D G Hatmaker & Co  
 Inc h303 Southern av  
 " Earl (Linda) mach JDCo h2467 McMicken av  
 " Elmer r104 W 9th apt 6  
 " Mary C asst sec Engineers Club of Cinti r184  
 E McMillan  
 " Omar driver r330 W 4th apt 17  
 Hattabaugh Melvin driver Indianapolis & Southern  
 Motors Exp Inc  
 Hatten E Kenneth r3503 Michigan av apt 6  
 Hattenbach Eric elec wkr r3532 Reading rd apt 32  
 " Rudolph (Bertha) slsmn h3532 Reading rd apt  
 32  
 " Walter stockmn Shillito's r3532 Reading rd apt  
 32  
 Hattendorf Carl F driver Taxicabs of Cinti r  
 Cheviot  
 " Clarence J (Ethel) gdnr Alf P Moeser  
 " Geo J (Norma E) clk PO h5751 Winthrop av  
 " Henriett K (wid Carl F) h3234 Standhope av  
 " Mary (wid John) r2867 Colerain av  
 " O Warren student r1522 Reid av  
 " Otto M (Esther L) phys 1603 Chase av h1522  
 Reid av  
 Hattendorff Rudolph W (Elsa M) real est h3815  
 Drake av  
 " Verna clk r3815 Drake av  
 Hatter see also Hater  
 " Clara (wid Geo) h3940 Kirkup av  
 " Claude Mrs (wid Saml) furn rms 410 George  
 " Delmar porter Transportation Bldg r Ludlow Ky  
 " Eliz R office sec Am Surety Co r Norwood  
 " Harold W (Sue M) lab h8238 Woodbine av  
 " Howard mach opr Duro Block Co  
 " Hyman W r105 Millsdale  
 " John (Minerva) lab h7125 Longview  
 " Lyman B reprmn h2223 Republic apt 13  
 " Mack (Ermon) bus driver h105 Millsdale  
 " Mary B (wid Wm C) r277 Southern av  
 " Nora Mrs r1223 Republic apt 13  
 " Plimpton (Polly) grinder JDCo h6919 Vine apt 1  
 " Saml (Cloude) lab h1017 W Liberty  
 " Wm S (Leona) lab h558 Army av apt 632  
 " Wm T steam firemn Prtg High Sch h277 South-  
 ern av  
 Hatterick Fred J (Mary) clk h4511 Circle av  
 " Harry (Ann) emp Good Samaritan Hosp h1629  
 Vine apt 2  
 " Holton L (Ethel M) br mgr Kroger's h3620  
 Heekin av  
 " John H (United Sales Mfg Co) r Fountain Square  
 Hotel  
 Hatterschide Henrietta (wid Edw R) h1225 Ober-  
 lin bld  
 Hatterschide Jacob eng York Ice Mach Corp r Wil-  
 lamsdale  
 " Rose E v-pres Lathrop-Trotter Co h11 Glenmary  
 av apt 4  
 Hattersley Chas fcty wkr Hyde Pk Lbr Co r North  
 College Hill  
 " Garland (Clothilda) car inspr h347 Lillenthal  
 " Harold E mgr Solvay Sales Corp r North Farm-  
 crest dr  
 " Jas (Eliz) h3420 Southside av  
 Hatting Bernard (Eliz) glazier h2136 Selim av  
 " Herbert R r2705 Euclid av  
 " Jeanette Mrs h2705 Euclid av  
 " Jos (Irene) brewer Cliffside Brew Co h1051  
 Rosemont av  
 " Robt C mach opr Burger Brew Co r2705 Euclid  
 h341 Imperial  
 " Chas cement fnshr h1311 Baymiller  
 " Kate C (wid Chas) r727 Purcell av  
 Hatton Clara Mrs maid r653 Carr  
 " E Kenneth phys 308 Tusculum av r3503 Michi-  
 gan av  
 " Eleanor home service asst CG&ECO r2925 Clein-  
 view av  
 " F L r136 E 9th  
 " Fred lab r rear 713 W Court  
 " Harry driver Ferguson Moving & Storage Co  
 " Lillian L maid 1217 Stratford pl  
 " Lyda r217 Kearney  
 " Marie J Mrs nurse Deaconess Hosp r3209 Menlo  
 " Mary F r7341 Parkdale av  
 Hatzig Mary Mrs h811 Lincoln Park dr  
 " Wm ticket taker r811 Lincoln Park dr  
 Hau Peter clk NYCSYSTEM h1638 Vine apt 2

Haub Albert J (Bessie) carrier h255 Earnshaw av  
 " Fred C (Laura) carrier PO h3302 DeForest dr  
 " Harry mail carrier PO r Fairfax  
 " Mary (wid Anthony) r6065 Oakwood av  
 " Wm J (Minnie L) reamer ATWCo h1714 Frintz apt 6  
 Hauber Alma R sten P&GCo r1217 Taft dr  
 " David C (Gertrude) asmlr h958 McPherson av  
 " Ferdinand C (Anna) butcher h3067 Lischer av  
 " Ferdinand R asst eng CG&ECo r3067 Lischer av  
 " Fred G (Carrie) cheese mkr h1217 Taft dr  
 " Leonard mach opr r1938 Race  
 " Lucille Mrs compt opr Albers r6433 Hamilton  
 " Norma R bkpr Crosley Corp r958 McPherson av  
 Haubner Anna r rear 811 Oliver  
 " Anna M r2714 Coy  
 " Anthony (Clara) lab J H Day Co h1101 Dayton  
 " Anthony jr slsmn r1101 Dayton  
 " Clarence M (Pearl) marine eng h1 Woodsdale  
 " Cyril shoe wkr r2123 Renner  
 " Dolores emp Mills Restr r Covington Ky  
 " Dolores reporter Court Index Press Inc r3518 Evanston av  
 " Eliz C sten City Div Pub Relief r3727 Drake-wood dr  
 " Elmer restr 208 E 2d h do  
 " Frank J (Lillian) bottler h4322 Hays av  
 " Geo E (Gertrude M) restr 500 E 13th h3518 Evanston av  
 " Henry M (Cath) credit mgr h2714 Coy  
 " Jesse sta atndt r1101 Dayton  
 " John orderly StFrancis Hosp r413 Bank  
 " John J stablemn City Street Dept h rear 811 Oliver  
 " Jos (Cath) asmlr Cinti Butchers Sup Co h240 Renner  
 " Laurence (Edna M) lab h278 Oakmont  
 " Lester T (Helen A) marine firemn r1 Woodsdale av  
 " Paul hlpr R Goens & Bros Transfer Co r Covington Ky  
 " Ralph S (Frances M) h2831 Jefferson av  
 " Robt J inspr L M Prince Co r240 Renner  
 " Virginia reporter Court Index Press Inc r3518 Evanston av  
 " Virginia T r2714 Coy  
 " Wm J (Eliz J) h2029 Renner  
 " Wm W (Eliz C) baker h3727 Drakewood dr  
 Haubold Chas H tool mkr ATWCo r Covington Ky  
 " Margt office wkr McAlpin Co r Newport Ky  
 Haubrich Estella hsekpr 26 E Daniels  
 Haubrock Albert (Anna) mtrmn h288 Dorchester  
 " Dorothy E r6689 Iris av  
 " Geo L formn h6689 Iris av  
 " Hilda I r1328 Spring  
 " J Harry (Carrie) teller Molitor Loan & Bldg Co h6428 Heltzler av  
 " Louise M r3526 Vine  
 " Mary (wid Henry) h1328 Spring  
 " Millie A h6336 Heltzler av  
 " Ruth M clk P&GCo r6689 Iris av  
 Hauck see also Haug Hawk and Houck  
 " A G Co (Andrew G Hauck) roofers 1125 Walnut  
 " Albert E (Maedell) student r359 Thrall  
 " Albert L bkpr Harry Hake r Norwood  
 " Alice r1107 Fairbanks av  
 " Alice bkpr r Anna Louise Inn  
 " Alice S Mrs asst Pub Library h3157 Parkview av apt 1  
 " Allen J vet US Bur of A I r Mt Healthy  
 " Amelia M r3073 Henshaw av  
 " Andrew (Lillian) asst formn Lunkenheimer Co h144 Dorsey  
 " Andrew (Margt) barber h729 Clark apt 4  
 " Andrew student r2437 Clifton av  
 " Andrew C student r4536 Erie av  
 " Andrew G (Anna B; A G Hauck Co) h4536 Erie  
 " Anna M (wid John) h3078 Henshaw av  
 " Apartments 2393 Kemper la  
 " Arth mach opr J H Day Co r North College Hill  
 " Aug h1704 Queen City  
 " Aug (Henrietta) mach h2351 McMicken av  
 " Aug H tmkpr Cinti Coffin Co r Cheviot  
 " Belle shoewkr Krippendorff-Dittmann Co r2619 Melrose av  
 " Bessie P Mrs r2931 Mignon av  
 " Building apts 975 E McMillan  
 " Burton D (Mary D) asst sec Big Four Bldg & Savings Co h1626 Tuxworth av  
 " Carl r3301 Burnet av  
 " Carl E J (Alice S) h3157 Parkview av apt 1  
 " Carl O drftsmn US Public Health Service Ohio River Survey h2351 McMicken av  
 " Caroline (wid Michl) h523 Glenwood av  
 " Carrie restr 819 Main h505 Lincoln Park dr  
 " Chas (Louise) treas Ideal Packing Co h935 Dayton  
 " Chas A (Pauline) pntr 535 W McMicken av h do  
 " Chas H (Emma E) h6233 Sierra  
 " Chas J asmlr Sayers & Scovill Co r2042 Baltimore av  
 " Chas W carp r2619 Melrose av  
 " Chas W (Emma) driver City Fire Dept h5506 Covington av  
 " Clarence C lab r2730 Montreal  
 " Cora L (wid Geo) h2607 Spring Grove av  
 " Cornelius J (Harriett) v-pres John Hauck Brewing Co h2625 Reading rd

HAUCK  
 " Dorothy M clk Firestone Tire & Rbr Co r6107 Prentice  
 " Earl H r2636 Marlinton av  
 " Edith Mrs inspr Leather Products Co r96 Juergens av  
 " Edna clk A Nash Co r North College Hill  
 " Edw F (Belle) carp Guentter-Reinhard Co h2619 Melrose av  
 " Edw M tinner r523 Glenwood av  
 " Edwin A (Rose) bartndr Mrs Rose Hauck h17 E 75th  
 " Edwin A jr hlpr Mrs Rose Hauck r17 E 75th  
 " Eleanor A (wid Geo) clk Howard E Barton h 2840 Highland av  
 " Eliz r2250 Eastern av  
 " Eliz F (wid Henry) h819 Academy av  
 " Eliz M nurse 3440 Reading rd h808 Cleveland av apt 11  
 " Elsie E r523 Glenwood av  
 " Elvin L (Sylvia H) pkr h4109 Whetsel av  
 " Emil A (Lena) lawyer 208 Sou Ohio Bank bldg h359 Thrall  
 " Emilie M dept mgr First Natl Bk r935 Dayton  
 " Emma maid 1761 Berkeley av  
 " Emma pocket mkr S-SCO r1107 Fairbanks av  
 " Estate (office) Wm J Hart mgr 435 Dayton  
 " Ethel clk r1832 Josephine  
 " F Wm (Stella E) h3977 Parker pl  
 " Florence R nurse 5506 Covington av r do  
 " Frances Mrs beauty shop 510 Vine R408 r RD 2 Walton Ky  
 " Frances (wid Chas) h2250 Eastern av  
 " Frank delmn Kenmont Foods r Deer Park  
 " Frank A (Emma) lab h513 York  
 " Frank A (Roseann) porter Cinti Gymnasium h 2315 Gest  
 " Frank C (Anna) mech h1015 State av  
 " Franklin J (Edna M) driver h666 State av  
 " Fred J musical instruments 1912 Vine h2274 Vine apt 3  
 " Fredk A (Caroline) ins 1702 Carew Tower h 1225 West Bookwood dr  
 " G Emanuel (Mary W) lab County Eng h6623 Merwin av  
 " Geo r2344 Wheeler  
 " Geo driver Matthews-Frechting Dalry Co r Cheviot  
 " Geo (Anna) filling sta 4 Calhoun  
 " Geo F (Cath E S) carp r286 Kearney  
 " Geo H asst Kroger's r2607 Spring Grove av  
 " Geo J (Pearl) driver h2287 Vine  
 " Geo J jr (Emma L) formn Ficks Reed Co h2917 Maisel dr  
 " Gordon M slsmn R C Johnson Co r959 Paradrome  
 " Harold C student r6107 Prentice  
 " Harry driver r249 Renner  
 " Harry E (Belle) mach h936 Armory av  
 " Harry V (Louise A) lab h6107 Prentice  
 " Helen buyer Mabley's r Cheviot  
 " Helen restr 314 Ludlow r935 Dayton  
 " Henry G appr J W Ford Co r819 Academy av  
 " Hildegard Mrs janitor Children's Home h5314 Whetsel av  
 " Irene S mach opr COMCO r2607 Spring Grove av  
 " Irwin C slsmn Heekin Co r Cheviot  
 " J W Sales Co (Julius W Hauck) mfrs agts 1203 Times-Star Tower  
 " Jacob maintenance mn Pgh Plate Gls Co r Covington Ky  
 " Jas (Helen) slsmn r2303 Vine  
 " Jas B h2500 Chatham apt 6  
 HAUCK JEROME H (Mildred), Attorney-at-Law 503-04 Atlas Bank Bldg 524 Walnut, Tel Cherry 2196, h4821 Prosperity Place, Tel Wabash 8070  
 " John (Margt) restr 2963 Riverside dr h1665 Iliff av  
 HAUCK JOHN BREWING CO, Louis J Hauck Pres, Cornelius J Hauck V-Pres, Jacob Hoffmann Sec-Treas, 435 Dayton near Central av, Tel Cherry 3516  
 " John C (Blanche) dept mgr HCCo h2759 Shaffer  
 " John J (Mary) janitor Regis Flats h3326 Woodburn av apt 4  
 " John J (Margt J) jwlr Strunk Rosfelder & Schlueter h2131 Duck Creek rd  
 " John P (Eleanor) prs opr G&G Mfg Co h2730 Montreal  
 " John P jr fcty wkr r2730 Montreal  
 " Jos r4285 Colerain av  
 " Jos H (Minnie) cond h2141 Rice  
 " Julius W (Adelaide; J W Hauck Sales Co) h3344 Vine  
 " Lenore Mrs dancing tchr 3229 Madison rd 3633 Sierra  
 " Lester E (Cecelia A) clk PO h285 Avalon  
 " Loretta Mrs mach opr Mack Shirt Corp r Cold Springs Ky  
 " Louis A (Pearl) v-pres Standard Electrical Tool Co h1067 Overlook av  
 HAUCK LOUIS J (Fredia), Pres Lincoln National Bank, Tel Main 0162, h425 Oak, Tel Avon 0434  
 " Louise (wid Andrew) r3613 Marburg av  
 " Lucille H tchr r231 Fosdick  
 " Lucille R (wid Chas) bkpr G Glutz & Co h231 Fosdick  
 " Marjorie r1015 State av  
 " Matilda (wid Geo) h457 Dayton

HAUCK  
 " Maurice L (Marsette) bill passer CG&ECo h901 Paradrone  
 " Milton J (Evelyn) slsmn h2360 Flora  
 " Minnie Mrs h2378 Wilder av  
 " Nancy R maid Netherland Plaza r Newport Ky  
 " Nettie K Mrs h26 E University av  
 " Norman A mach r2730 Montreal  
 " Paul G (Mae) auto parking 327 E 4th and 316 E 3d r Covington Ky  
 " Pearl A h6609 Windward  
 " Robt atndt Paul G Hauck r Bromley Ky  
 " Robt L lab r3624 W Liberty  
 " Rose Mrs restr 7541 Vine h17 E 75th  
 " Rose E slsmn Pogue's r3078 Henshaw av  
 " Roy M (Marie J) clk h5412 Laconia av  
 " Ruth E sten P&GCo r Norwood  
 " Stanley F formn CG&ECo r Covington Ky  
 " Thelma waiter Alex Marouels  
 " Valentine I (Helen F) lab h465 Klotter av  
 " Walter (Bertha) emp Wm Powell Co r Mt Healthy  
 " Walter (Christine F) reed wkr Ficks Reed Co h2959 Deckerbach av  
 " Wilbur C (Leonora) clk CPCo r6233 Sierra  
 " Willard L sub carrier PO r3790 Vine  
 " Wm (Marjorie) baker Jacob Mueller & Son h 1106 Dayton  
 " Wm filling sta 2150 Central pkwy r North College Hill  
 " Wm (Emma) mach opr h1107 Fairbanks  
 " Wm (Marle) maintenancemn h938 McPherson av  
 " Wm (Hildegard) pntr h5314 Whetsel av  
 Haucke Clarence F (Gladys) ins agt h2934 Harrison av  
 " Harold yardmn Cinti Bldrs Supply Co r Montgomery  
 " Harry P (Goldie M) supt h230 E University av  
 " Henry driver r1568 Elm  
 " Henry H (Cora) h3503 Cheviot av  
 " John G (Goldie M) agt J Hancock Mut Life Ins Co h34 E University av  
 " John G jr student r34 E University av  
 " Matilda (wid John) h1568 Elm  
 " Robt G r34 E University av  
 Haucker Wm comdr Am Legion Chambers Hautman Post No 534  
 Hauefle Albert F h1512 Elm  
 Hauenschild Harry (Caroline) printer h549 Milton  
 " Stanley W clk CG&ECo r549 Milton  
 Hauenstein Adolph (Mabel) tmkpr h rear 4015 Eastern av  
 " Arth H (Ella) swtchmn Bell Tel Co h3045 Verdun av  
 " Eleanor sten Renard Linoleum & Rug Co r Covington Ky  
 " Eleanor sten South-Western Pub Co r Norwood  
 " Elmer (Matilda) div sls mgr CI&FCo r North College Hill  
 " Elmer W clk PO r Norwood  
 " Emli E (Martha) clk V N DeVou Sup Co h201 Mellish av  
 " Hannah (wid Jacob) h3205 Vine  
 " Harry r3301 Burnet av  
 " Henry (Neva) h3213 Gilbert av  
 " Lena (wid Louis) r1604 Baltimore av  
 " Louise (wid Arth) h1011 Dana av  
 " Madaline (wid Wm) smstrs h5842 StElmo av  
 " Norton (Alice) fcty wkr r1011 Dana av  
 " Robt D lathe opr ATWCo r rear 4015 Eastern  
 " Virgil D (Lucy G) instr UofC h875 Ludlow apt 1  
 " Weyand (Bertha) leather wkr Schell Leather Gds Co h706 Dixmtry av  
 " Wm G (Myrtle A) bkpr h6822 Roe  
 Hauer Abr clo ctr r411 Clark apt 5  
 " Agnes agt UCLiCo r Covington Ky  
 " Alphonse F barber r3440 Woodburn av  
 " Byron T (Bertha B); Hauer Power Equipment Co) h3619 Brentwood av  
 " Chas E (Addle M) film opr h3032 Temple av  
 " Distilling Co A B Wheller (NYC) pres 408 Augusta  
 " Edw C (Edna S; Hauer & Topmoeller) h3447 Manor Hill dr  
 " Geo R (Della S) stereo Cinti Enquirer h1959 Catalina av  
 " Irvin (Yetta) shipping clk h500 Hale av apt 3  
 " Isaac r500 Hale av apt 3  
 " John S (Bonnie D) h3022 Junietta av  
 " Julius C printer Cinti Enquirer h506 E 4th apt 310  
 " Kenneth mgr Universal Displays r511 Vine  
 " Lawrence porter Grand RKO Theatre r Ft Thomas Ky  
 " Leo C slsmn A & C Motor Sales r Mt Healthy  
 " Michl R (Thelma J) tinner 3220 Harrison av h do  
 " Orville C tinner Michl R Hauer r3220 Harrison  
 " Oscar (Bessie) prsr h3589 Bogart av  
 " Power Equipment Co (Byron T Hauer) mfrs agts 831 Temple Bar bldg  
 " Richd A (Ilse) slsmn h3629 Reading rd apt 2  
 " Richd C driver r3220 Harrison av  
 " Richd T clk r3619 Brentwood av  
 " Robt (Hettie) constr eng h3652 Reading rd apt 112  
 " Victoria M tailor h3440 Woodburn av

## HAUER

" Wm C (Lillian E) benchmn Etter Bros h1309 Regent av  
 " Wm R (Carrie) inspr City Safety Dept h235 Melish av  
 " Wolfgang L photog r3652 Reading rd apt 112  
**HAUER & TOPMOELLER (Edward C Hauer, Joseph C Topmoeller), Attorneys-at-Law 810 Mercantile Library Bldg, Tel Main 1776**  
 Hauer Eliz maid Christ Hosp r4322 Homer av  
 Haufe Arth R shoe wkr Schawe-Gerwin Co h3442 Brotherton rd  
 " Eliz w W Charlton apt 204  
 Haufier Geo L (Lenora A) tel opr Parkway Taxi Co h4021 W Liberty  
 " Gertrude Mrs sec Hospital Circle (OES) h2604 Jefferson av  
 " Herbert (Gertrude) fnshr h2604 Jefferson av  
 Haufman Arth (Clara) r1319 Republic  
 " Kenneth (Marie) cook r125 Shillito pl  
 Haug see also Hauck  
 " Adolph carrier h2715 Robert av  
 " Ellen smstrs h4528 Clearview av  
 " Flora D bindry wkr Hennegan Co r4528 Clearview av  
 " Helen A tchr r2247 McGregor pl  
 " John (Carrie K) tailor Wohlmutth Co h112 E 14th  
 " Wm (Florence) eng Fenton's r Norwood  
 " Wilma sec Dr A Harry Crum r Norwood  
 Haugabook Cecil (Florine) fdy wkr h663 Linn  
 " Shepard (Mozella) lab h698 E 6th  
 " Wm (Ethel) canvasser h698 E 6th  
 Haugart John G head waiter Losantville Country Club r3097 Losantville av  
 Hauger Arth r1105 Elm  
 " Geo F (Laurette) plant mn John C Mandery & Son h4723 Dale av  
 " John H (Violet) sta mgr Sukrow Bros r115 Gage  
 " John P mach r4723 Dale av  
 " Mary S roller Peter Ibold Co r Dayton Ky  
 " Nora Mrs tailor Edwin L Friesz r Dayton Ky  
 Haugaboo Emma tailor S-SCO r Covington Ky  
 " Geo lab Reliance Fdy Co r Covington Ky  
 " Harold H stock kpr Edna Brass Mfg Co r Covington Ky  
 " Jos L pourer Edna Brass Mfg Co r Covington Ky  
 Haugabook Sabbath (Daisy) lab h811 Richmond  
 Haughey Albert W clk r4022 Marburg av  
 " Betty r2205 Madison rd  
 " John H (Ruth) buyer Fair Store Co r Covedale  
 " Leyman B (Mary A) pres h2205 Madison rd  
 " Rex M (Stella) mach h4022 Marburg av  
 " Wm buyer Fair Store Co r3065 Bracken Woods la  
 Haught Cecelia (wid John) atndt Cinti General Hosp h227 Piedmont av  
 " Estelle C hostess Mills Restr r227 Piedmont av  
 " Harry F cond NYCSysm r Reading  
 " Howard L hpr CBTCO r2420 Clifton av  
 Haughton Alf (Isabelle) lab h514 W 8th  
 " Sarah M r3754 Clifton av  
 " Steph sta firemn Mt Adams Inclined Plane Ry  
 Haugue Irene D tchr h2883 Harrison av apt C5  
 Hauk Louanna r1614 Otte av  
 " Wm E bar tndr Hub Cafe  
 Hauke Frank slsmn r945 Findlay  
 Haumesser Arth W printer Cinti Times-Star Co h3772 Drakewood dr  
 " Margt (wid Theo) h5588 Ridge av  
 " Marguerite clk State Unemp Comp Comn r5588 Ridge av  
 " Minnie (wid Michl) r3772 Drakewood dr  
 " Paul clk Williams & Co r5588 Ridge av  
 " Theo clk Wm H Fox Co r5588 Ridge av  
 Haun Clements E (Frieda) asst head janitor Univ Cint h2314 Rohs  
 " Cyril (Margt) watch mkr h1225 Franklin av  
 " Edna forwn r2309 Vine  
 " Ervin G (Dorothy) slsmn A S Boyle Co h3335 Spokane av  
 " Ervin J cost clk Ohio Knife Co r4339 Haight av  
 " Frank J (Caroline) shoe wkr Krippendorf-Dittmann Co h135 Valencia av  
 " Jas E sten Cinti Stock Exchange r3958 Warwick av  
 " John C r2314 Rohs  
 " John J typist Univ Cartage Co r4339 Haight av  
 " Jos F lab r135 Valencia  
 " Kathryn R tchr Cinti Conservatory of Mus r Tallahassee Fla  
 " Margt baster A Nash Co r1225 Franklin av  
 " Mildred slsmn Big Store Co r Norwood  
 " Ottilla M (wid Jos T) h4339 Haight av  
 " Ray student r4339 Haight av  
 " Ruth clk Ohio Knife Co r4339 Haight av  
 Haunert Helen with Appalachian Coals r Ft Thomas Ky  
 " Jos clk Genl Elec Co r Dayton Ky  
 " Lena E r1822 Linn  
 " Marie cash Queen City Coal Co r Ft Thomas Ky  
 " Mary D Mrs h1822 Linn  
 Haungs Bakery (Harry J, Julius B and Lucille Haungs) 4401 Glenway h  
 " Carl J (Hannah) auto mech Anchor Garage h 3170 Glendora av  
 " Elbert H (Eliz) filling sta 573 Reading rd h3602 Linwood av

## HAUNGS

" Harry J (Haungs Bakery) r1049 Kreis la  
 " Julius B (Haungs Bakery) r1049 Kreis la  
 " Lucille (Haungs Bakery) h1049 Kreis la  
 " Lyda (wid Edw D) h4830 Morse  
 Haunhorst John F (Julia K) formn h3422 Trimble  
 Haunshild Ruth H typist Thos E Hanlon r Norwood  
 Haunsz Carrie (wid John) h2024 Freeman av  
 " Frank bottler r2024 Freeman av  
 " Jos r1429 Pleasant  
 " Jos (Josephine) r546 York  
 " Jos utilitymn Aug L Hussel h2325 Stratford av  
 " Magdalen r2325 Stratford av  
 " Mary E slsmn Dennemann Bros 4305 Whetsel av  
 " Peter taxi driver r2024 Freeman av  
 " Phillip G brewerywkr HBCo  
 " Rose r2325 Stratford av  
 Haup Clara nurse 109 Mason h do  
 Haupel see also Heupel  
 " Ida S (wid Wm) clk W&S Life Ins Co r8452 Woodbine av  
 " Rose B r3858 Millsbrae av  
 Haupt Albert beveler Pgh Plate Gls Co r StBernard  
 " Charlotte sculptor 228 E 5th 6th fl h do  
 " Earl C (Angela) bartndr Henry A Albers h1521 Lingo  
 " Edwin J slsmn W E Hutton & Co r1105 Elm  
 " Eliz (wid John) h2103 Vine  
 " Herbert eng Littleford Bros r Mt Healthy  
 " Hildegard tchr h257 Calhoun apt 5  
 " Lawrence (Eva) lab h4328 Beech Hill av  
 " Lawrence A (Eliz M) erecter Hauser-Stander Tank Co r Mt Healthy  
 " Mary E sten City Bd of Health r1728 Young  
 " Mary L slsmn Stein Dept Store r1521 Lingo  
 " Paul bellmn Hotel Sinton r Covington Ky  
 " Raymond G (Alberta J) clk City Water Wks h 1902 Elmore  
 " Robt E (Cath) brassftr John Van Range Co h1728 Young  
 " Wm J (Anna M) stockkpr Liebel-Flarshelm Co h3107 Mapleleaf av  
 Hauptman Jacob h2804 Digby av apt 4  
 Haus Ann Mrs h2105 Freeman av  
 " Earl lab Cinti Fdy Co  
 " Henrietta tacker Abe Korelitz r Bellevue Ky  
 " Jos h1115 Draper  
 " Jos P (Mary E) driver Consolidated Trucking Inc h1917 Webman ct  
 Hauschild Alf O (Laura) bkpr h2378 Park av apt 31  
 " Laura tel opr Alms Hotel r2378 Park av apt 31  
 " Paula M clk Wm A Guenther r9 East Interwood pl  
 Hauschildt Henry (Minnie) h553 East Epworth av  
 " Wm J ptrnmkr Wm Powell Co r553 East Epworth  
 Hause see also House  
 " Eleanor Mrs teleg WUTC Co h3250 Nash av apt 4  
 " Elinor tel opr Niser Ice Crm Co r Covington Ky  
 " Theo (Eleanor) service tester Bennett Cadillac-LaSalle Co h3250 Nash av apt 4  
 Hauselman Transportation Co Chas A Lark mgr 49 Central av  
 Hauser Amanda M sewer Pogue's h215 Hearne av  
 " Andrew L clk Lunkenheimer Co r117 Parker  
 " Arth L clk Am Book Co r3345 Cavanaugh av  
 " Arth S (Anna M) mech Hauser-Stander Tank Co h3345 Cavanaugh av  
 " Bertha hsekpr 2944 Cleinview av  
 " Carl (Johanna) chauff 992 Marion av  
 " Carl clk r3012 Jefferson av  
 " Carl pimbr N G Herzer Co r Cheviot  
 " Carrie M h4959 Ralph av  
 " Chas (Marion) city firemn h2531 Kemper la apt 304  
 " Chas E (Gladys) phys 922 Provident Bank bldg h4 Belsaw pl  
 " Chas W (Fannie A) asmlr Crosley Corp h4310 28th  
 " Clara (wid Fred) r1411 Elkton pl  
 " Dolores cash Merchants Creamery Co r Monterey  
 " Edith (wid Isaac) h3598 Washington av apt 1  
 " Edmund carrier PO r608 Walnut  
 " Edw (Lorene) r34 E 6th  
 " Edw lab County Eng r Glendale  
 " Edw J (Charlotte B) linemn h1126 Rosemont av  
 " Edw W (Barbara) h2393 Kemper la apt 8  
 " Edwin S (Marie E) sec Hauser-Stander Tank Co h404 Purcell av  
 " Eliz h557 Armory av apt 132  
 " Eliz maid 3951 W 8th  
 " Emil E (Audrey I) lab h24 W 69th  
 " Emma Mrs maid h1130 Poplar  
 " Felix slsmn r3598 Washington av apt 1  
 " Ferd meats Findlay Mkt House Stall 16 r Cheviot  
 " Florence A Mrs h2809 Marshall av apt 2  
 " Frank (Mattie L) porter h3548 Haven  
 " Fred (Cordelia) gdnr h6809 East Fork av  
 " Fred W (Matilda A) jwlr Strunk Rosfelder & Schlueter 434 Elm R21 r North College Hill  
 " Geo r1113 Pendleton  
 " Geo (Dorothy E) sec V N DeVou Supply Co h2323 Muriel ct  
 " H C claim supt North Am Co's r Covington Ky  
 " Harry whsemn Burke Grocery Co r St Bernard  
 " Harry J (Eleanor) slsmn h1738 Elmore  
 " Henry clk Chase Mfg Co r325 Northern av

## HAUSER

" Henry J (Coletta M) compositor John P Weber h503 Tafel  
 " Herman (Kath) driver r rear 309 Boal  
 " Irvin F (Cath) formn Ferro Concrete Constr Co h1410 Yarmouth av  
 " Irwin r1092 W Liberty  
 " Irwin D (Gertrude) surveyor h1527 Republic  
 " John (Emma M) mach CPCo h1847 Forbus  
 " John H (Annetta) asmlr ATWCo h1622 Denham av  
 " Jos window trmr r427 Hopkins  
 " Jos F (Anna T) dept mgr h5005 Relleum av  
 " Julia (wid Chas) h1527 Republic  
 " Laura A (wid John) h1534 Pleasant  
 " Leo msngr r1816 Republic  
 " Leroy r1092 W Liberty  
 " Louis (Marie) trmr H A Seinsheimer Co h2049 Queen City av  
 " Mabel clo clnr r1527 Republic  
 " Mae smstrs Artistic Furn Mfg Co r2390 Kemper la  
 " Margt E r1738 Elmore  
 " Maria Mrs mlmr 4037 Hamilton av r Newport Ky  
 " Marie (wid Andrew) h2329 Ravine  
 " Mary (wid Martin) stockwn A&DCo r1721 Westwood av  
 " Mattie maid Cincinnati Genl Hosp  
 " Norma B r2323 Muriel ct  
 " Orville W prs opr C-BLDVr r Sharonville  
 " Pansy V sten V N DeVou Sup Co r2323 Muriel ct  
 " Philip pntr CG&ECo r Miamitown  
 " R Chas emp Crosley Corp r4310 28th  
 " Regina I (wid Steph J) r1669 Cedar av  
 " Richd J (Velma F) repr U S Corrugated Fiber Box Co h2755 Powell dr  
 " Richd L slsmn Hauser-Stander Tank Co h1443 Elkton pl  
 " Robt (Georgia M) slsmn h248 Erkenbrecher av  
**HAUSER-STANDER TANK CO (Established 1869)** Carl S Stander Pres, Frank H Bailey V-Pres, E S Hauser Sec, L D Stander Treas, Mfrs of Wooden and Steel Tanks for Every Purpose, Plain, Lead and Rubber Lined 4838 Spring Grove av (Winton Place), Tels Kirby 2375-2376  
 " Steph W (Lillian J) asst supt Hauser-Stander Tank Co h1669 Cedar av  
 " Walter clk Merchants Creamery Co r Monterey  
 " Wm A (Lillian E) ovenmn B Manischewitz Co h621 Maryland av  
 " Wm J (Edna) bldg contr 2362 Stratford h do  
 " Wm J (Marie A) porter r124 E McMicken av  
 " Wm M gdnr h5153 Colerain av  
 " Wm P (Martha) tailor h1816 Republic  
 " Wm S (Anne) Korrekt Optical Co h624 Rockdale av apt 3  
 Hauserman Lester collr Herbert Hill Distributing Co r Norwood  
 Hausfeld Albert (Elva M; Leaf & Hausfeld) h3114 Imperial  
 " Edw J clk r430 E Liberty  
 " Edw J farmer h6635 Hillside av  
 " Edwin B (Leah G) v-pres Ohio Ptnr Wks & Fndry Co h4727 Glenway av  
 " Eliz hsekpr 6635 Hillside av r do  
 " Eliz (wid Wm) h229 E 14th  
 " Estelle bkpr Wm Koehl Co r Bridgetown  
 " Frances (wid Benj) h430 E Liberty  
 " Harry J r County TB Sanatorium  
 " Howard filling sta 6326 Lower River rd r Cleve Warsaw pike  
 " Jeanne r4727 Glenway av  
 " John r4435 Braze  
 " Jos E (Anelia S) pres Ohio Pattern Works & Foundry Co h1030 Academy av  
 " Loretta L fctywrk Sport Products Inc r6 Orchard View pl  
 " Luella maid 2466 Grandin rd  
 " Nettie suvpr r430 E Liberty  
 " Norma maid 2466 Grandin rd  
 " Raymond asst auditor Old Vienna r6 Orchard View pl  
 " Walter B (Bernadett) meatctr Aug Spangenberg h122 Winkler  
 Hausfeld John P lab h1677 Central av  
 Hausflid Elvira (wid Chas C) h6184 Hillside av  
 Hausladen Helen T waiter Woolworth's r1923 Bigelow  
 " Michl meatctr Kroger's r1923 Bigelow  
 Hausman Arth B lathe opr ATWCo r Withamville  
 " Bonnie J clk Potter Shoe Co r Bellevue Ky  
 " Chas W lab CG&ECo r Excello  
 " Emma dept mgr Lincoln Natl Bk r Bellevue Ky  
 " Esther L r4934 Bouton  
 " Geo J (Clara J) driftsmn CG&ECo h4126 Talbert  
 " Geo J w-pres r4339 Ridgeview av  
 " Jas J slsmn r4339 Ridgeview av  
 " Janet J student r4037 W 8th  
 " John W spinner John Van Range Co r Madison Place  
 " Jos G (Anna E) treas W F Hausman Co h4037 W 8th  
 " Margt A priv sec Crosley Corp r4037 W 8th  
 " Mathew J (Margt) mtrmn h4934 Bouton  
 " Thelma J clk Singer Sew Mach Co r4037 W 8th



- HAUSMAN W F CO THE, William F Hausman Pres, George J Hausman V-Pres, A L Remke Sec, Joseph G Hausman Treas, Paper Goods and Grocers' Supplies, School Supplies, Notions and Hosiery 100 W 2d, Tels Cherry 4664-4665**
- " Walter slsmn Posner Bros r Bellevue Ky  
 " Walter H clk ATWCo r Bellevue Ky  
 " Wm F pres W F Hausman Co h1339 Ridgeview  
 " Wm F jr slsmn W F Hausman Co r4339 Ridgeview av  
 Hausner Caroline (wid Jos) r2943 Montana av apt D  
 Hauss Chas F carp h404 W McMicken av  
 " David laboratorywkr Hilton-Davis Chemical Co r Madetra  
 " Donald chemist Hilton-Davis Chemical Co r Forestville  
 " Eliz A asst Pub Library r3063 Griest av  
 " Florence (wid Irvin) swtchbdr opr r4925 Bel-  
 leum av  
 " Geo E (Laura E) supvr h3146 Montana av  
 " Robt E (Rosemary) electn h2920 DeBreck av  
 " Wilbur floor hd Cinti Post r New Baltimore  
 " Wilbur F prsmn Cinti Enquirer r Newport Ky  
 Hausser see also Hausser  
 " Edythe h3027 Clifton av apt 5  
 " Mary F Mrs matron h132 65th  
 " Oscar (Alma J) slsmn h1613 Fairway dr  
 " Robt L lawyer r6163 Fairway dr  
 Haussermann Augusta M mach opr Ohio Truss Co  
 r318 Piedmont av  
 " Chas (Marie) h318 Piedmont av  
 " Geo C (Esther F) road contr 6418 McHugh pl  
 h do  
 Haussler Leonard glasswkr Acme Glass Co r1726  
 Freeman av  
 " Rose h2409 Fairview av  
 " Ruth clk Second Natl Bk r Mt Airy  
 " Wm G (Margt A) meter rdr CG&ECO h304 Mo-  
 hawk  
 Hausterman Delores mach opr Mack Shirt Corp  
 r Covington Ky  
 " Elmer C (Addie) driver Meinch Drayage Co  
 h119 W 14th  
 " Hilbert whsmn Flach Bros Gro Co r Covington  
 Ky  
 Haustermann Mary (wid John) r2924 Jefferson av  
 Haustetter A P drtismn Wm Powell Co r Norwood  
 " Anna (wid Henry) h3249 Bishop  
 " Chas bottler r4318 Whetsel av  
 " Charlotte (wid Clifford) h3251 Bishop  
 " Edwin C (Martha) gro 115 W Daniels h do  
 " John G driver Clyffside Brew Co r4318 Whetsel  
 " Nathan G (Betty M) driver h4318 Whetsel av  
 " Sylvia E r115 W Daniels  
 Hauth Alvin E (Nina M) ctr H A Seinsheimer Co  
 h3141 Aherns av  
 " Chas (Nora) tailor h4219 Keissler av  
 " Eliz slsmn SR&Co r205 Stetson av  
 " Eug J (Mary) shtmtlwr h3462 Trimble av  
 " Herbert (Kath) mech Cinti Times-Star Co h1819  
 Lawn av  
 " Irvin ctr H A Seinsheimer Co r Silverton  
 " Jos (Cordie) tailor h115 Parker  
 " Mary r3462 Trimble av  
 " Orville K clk L Schreiber & Sons Co r3420  
 Bevis av  
 " Richd J (Betty E) slsmn r208 Stetson  
 " Ruth Mrs clk Raymond F Youngmans r3420  
 Bevis av  
 Hautmann Alice F sten Cent Tr Co r Newport Ky  
 " Anna D (wid John W) h6445 Home City av  
 " Carolyn K sten John H Hibben Dry Gds Co  
 r132 Meridian  
 " Emma (wid Francis) h132 Meridian  
 " F Edw clk NYA r6445 Home City av  
 " Frank J (M Evelyn) driver Cinti Lawrenceberg  
 & Aurora Mtr Delivery Co h7334 Scottwood  
 " Henrietta smstrs r6445 Home City av  
 " Jos (Frances) mldr h117 Huey av  
 " Louis J slsmn Francis H Leggett & Co r Box  
 573 Greenwell av  
 " Margt h125 Huey av  
 " Margt charwn h1120 Elm  
 " Ralph V clk r6445 Home City av  
 " Ray C asst formn HCCo r3042 Minot av  
 " Virgilia M sten Morton-Hales Co r117 Huey av  
 Hautmann Ernest (Pauline) mach h2549 Bartlett  
 " Pauline mach opr COMCo r2549 Bartlett  
 Hautt Harry r4810 Roanoke  
 Hautz Alvina E r2310 Gest  
 " Bessie clk Fashion Frocks Inc r6021 Hamilton  
 " Frances tel opr E A Kinsey Co r6021 Hamilton  
 " Frank (Helen B) printer Legal Publishing Co  
 h3742 Beechmont av  
 " Frank G (Estelle) sten Bro of Ry Clks h5 Green  
 " Harry J (Mary J) cement fnshr h6021 Hamilton  
 " Harry J (Nettie H) clk Cntry Eng h1328 Beech  
 " J apt Western & Sou Life Ins Co r5123 Cleves  
 pk  
 " John h777 Keenan av  
 " Mary L teller Peoples Bk and Sav Co r6021  
 Hamilton av  
 " Philomena (wid Geo) h2310 Gest  
 " Victor (Elsie) lino opr Legal Publishing Co  
 h4763 Bloor av  
 Havekotte Harry (Anna) driver Taxicabs of Cinti  
 h58 Erkenbrecher av  
 " O M chairman of the board-treas Stacey Bros  
 Gas Construction Co r Columbus  
 Havelin Iva Mrs r2261 Vine  
 Havelmeyer Roy coml artist Rupp Studios r North  
 College Hill  
 Havemann Emma M (wid Emil) r4526 Whetsel av  
 " R E attendance officer Co Bd of Educ r Terrace  
 Park  
 " Wm J clk Allen Bradley Co r2434 Ohio av  
 Haven Chas C (Norma) slsmn Getz Jwry Co r  
 Norwood  
 " Clarence mech Tom's Service Garage r Cheviot  
 " Edw J (Ann M) clk E & J Food Market h148  
 Mulberry  
 " Frances r5517 Belmont av  
 " Geo K (Chloe) r970 Avondale av  
 " John J driver Queen City Btlg Co r RD 5 Er-  
 langer Ky  
 " Jos S (Georgia) hlpr Central Carton Co h550 E  
 13th  
**HAVEN MALLEABLE CASTINGS CO, Wm A  
 Haven Pres, E Clay Howell V-Pres-Genl Mgr,  
 Albert J Sprong Sec-Treas, Mfrs of Malleable  
 Iron Castings, Knowlton ne cor Dane av, Tel  
 Kirby 0022**  
 " Mary (wid Conrad) r142 Louis av  
 " Norma B clk State Dept of Taxation r Marie-  
 mont  
 " Phoebe P h3575 Eden av  
 " Walter C (Rose) h1640 Westwood av  
 " Wm A (Mary) pres Haven Malleable Castings  
 Co h1687 Cedar av  
 Havens Albert J (Pearl) pkr Wm Koehl Co h2777  
 Shaffer av  
 " Chas (Bernadette) opticalwkr h109 Winkler  
 " Matilda (wid Jas L) h3645 Zinsle av  
 " Maynard B (Sallie C) driver Henry Straus Co  
 h155 W 74th  
 " Stella (wid John) r1924 Pleasant  
 Haver Frank L (Anita) sls rep Newport Industries  
 Inc h3433 Clifton av apt 105  
 Haverback Amelia alterationwn Gidding Co r1308  
 Race  
 Haverbusch Paul grinder Ohio Knife Co  
 Haverfield Edw copy writer CG&ECO r Ft Thomas  
 Ky  
 Haverill Freeman (Minnie) lab h624 Baymiller  
 Haverkamp Adolph F ind agt NYCSytem r Ft  
 Thomas Ky  
 " Al driver Doermann-Rocher Co r Cheviot  
 " Alice B Mrs prsr Fenton's h2 Leroy ct  
 " Anna r1936 Harrison av  
 " Aug r1936 Harrison av  
 " Aug C (Ada) slsmn HBCo h1546 Harrison av  
 " Bernard (Eliz) h1936 Harrison av  
 " Carrie (wid Ferdinand) h3575 Paxton av  
 " Cath tmkpr HCCo r Bellevue Ky  
 " Donald orderly StMary's Hosp r2556 Ring pl  
 " Edw V r509 Slack  
 " Florence (wid Geo) r2556 Ring pl  
 " Fredk T sten Trailer Co r3575 Paxton av  
 " Geo clnr Univ Cinti h2556 Ring pl  
 " Harry (Lena) city firemn h509 Slack  
 " Harry F (Eleanor) mach h3272 Linwood av  
 " Harry H (Susan L) pharm r3575 Paxton av  
 " Helen student r2556 Ring pl  
 " John fctywkr C W Zumbiel Co r Mt Healthy  
 " John printer r1309 Walnut  
 " John stockkpr HCCo r Bellevue Ky  
 " Jos car loader HCCo r Bellevue Ky  
 " Lawrence clk Snap-On-Tools Corp r Bellevue Ky  
 " Lillian ofc sec John J Weitzel r Bellevue Ky  
 " Louis (Alice B) h2 LeRoy ct  
 " Oscar M (Edna C) mach r3575 Paxton av  
 " Ray r3914 W Liberty  
 " Richd C hlpr r2 LeRoy ct  
 " Robt L printer r2 LeRoy ct  
 " Rose V (wid Wm) r2708 Markbreit av  
 " Rosemary bkpr HBCo r1936 Harrison av  
 " Ruth r509 Slack  
 " Wm emp Cinti Metalcrafts Inc r Cheviot  
 " Wm C h509 Slack  
 Haverkos Alice D Mrs r3632 W Liberty  
 " Aug C (Clara E) h1206 Dewey av apt 8  
 " Clara E bkpr Paris Shops Inc r1206 Dewey av  
 " Edna M opr Bell Tel Co r1117 Regent av  
 " Frank fctywkr r218 Oak  
 " Leo F (Lucille) plmbr h1406 Boyd  
 " Leonard J (Marcella M) mach h3635 Bellecrest  
 " Marcella M clk W&S Life Ins Co r3632 W Lib-  
 erty  
 " Mary r3632 W Liberty  
 " Mary A r4843 Glenway av  
 " Olivia beauty opr Belvedere Beauty Salon r3420  
 Ibsen av  
 " Robt E sta eng r1406 Boyd  
 " Ruth M r1406 Boyd  
 Haverland Albert (Margo) lab M B Farrin Lbr Co  
 h550 Steward pl apt 6  
 " Marcella waiter Drackett Cafeteria r StBernard  
 " Otto utilitymn Chronic Disease Hosp r1029  
 Compton rd  
 " Rose (wid Henry) h1205 Pendleton  
 Haverstick Mildred L Mrs shoewkr Krippendorf-  
 Dittmann Co r Xenia  
 Haverly Dorothy ofc sec Inter-Ocean Casualty Co  
 r Reading  
 " Edna nurse Bethesda Hosp r614 June  
 " Eug F asst res phys Cinti Genl Hosp r do  
 " Nora h451 Commercial sq  
 Havey Robt L fctywkr Sport Products Inc r Cov-  
 ington Ky  
 Havig Edw H asst Frank T Corken r2821 Reading  
 rd  
 Haviland Cecelia E dietician r4407 Hamilton av  
 Haviland Anna (wid Jack) dipper r2393 Kemper  
 la apt 8  
 " Mary S nurse h rear 325 Ludlow av  
 Having Arth W (Clara) mach h16 Glen Este pl  
 " Clara S fctywkr SBCo r16 Glen Este pl  
 " Lawrence ctr Mack Shirt Corp r Covington Ky  
 " May seamer A Nash Co r2509 McMicken av  
 " Norbert J (May) tree trmr CG&ECO h2509 Mc-  
 Micken av  
 " Wm J (Eliz M) carp h1004 Gilsey av  
 Havink Raphael G forunn Huenefeld Co r Newport  
 Ky  
 Havlick Edw J clk Eagle-Picher Lead Co r1122  
 Woodlawn av  
 " Ruth nurse Dr Jas R McAtee r1123 Woodlawn av  
 " Theo (Ruth) clk h1123 Woodlawn av  
 Havlin Ada B (wid Harry) h3557 Outlook av  
 " Albert C coremkr r6224 Hamilton av  
 " Ambrose K (Sophia) slsmn Gulf Refg Co h4337  
 Beech Hill av  
 " Beauty Shop (Georgia Fritzen) 511 Vine R205  
 " Carl coremkr L Schreiber & Sons Co r6224  
 Hamilton av  
 " Earl (Grace) waiter h1914 State av  
 " Edith M cash Ky Central Life & Accident Ins  
 Co r3557 Outlook av  
 " Edwin H (Regina A) checker h3833 Borden  
 " Edwin J (Anna) slsmn h4270 Williamson pl  
 " Elmer (Florence) h1912 State av  
 " Geo C (Minerva E) carrier PO h1289 Rutledge  
 " Harry A jr (Hilda) clk Lunkenhelmer Co r4925  
 Belleum av  
 " Helen E slsmn r6224 Hamilton av  
 " Henrietta mach opr COMCo r Newport Ky  
 " Hotel (M & M Hotel Co) 511 Vine  
 " Howard E slsmn r3557 Outlook av  
 " Ida Mrs waiter Nichl Stefani r2261 Vine  
 " John W (Doris) porter h808 Findlay  
 " Jos L (Ida) garagemn h4226 Pitts av  
 " Julia C (wid Jos F) h6224 Hamilton av  
 " Martin metalwkr r322 Mulberry  
 " Mary E slsmn r3557 Outlook av  
 " Mary J binderywkr Chas F Sterneberg r Cov-  
 ington Ky  
 " Mildred Mrs mach opr COMCo h322 Mulberry  
 " Ray E coremkr L Schreiber & Sons Co r Nor-  
 wood  
 " Rita J clk Am Can Co r4270 Williamson pl  
 " Rose (wid Edwin) r1507 Chase av  
 " Roy appr r322 Mulberry  
 " Virginia B Mrs Indrywkr Master Launderers Inc  
 h1428 Chase av  
 " Walter J (Lillian) slsmn Chas F Lenhart Inc  
 r Wyoming  
 " Willard B (Clara) patrolmn NYCSytem h5711  
 Colerain  
 " Willard W (Virginia B) h1428 Chase av  
 Havlish Albert L (Eleanora L) mach h4518 Cam-  
 berwell rd  
 " Edgar H appr r4518 Camberwell rd  
 Havlovic Arth (Hazel) asst prin Hughes Hi Sch  
 h3151 Beaver av  
**HAWES ALBERT C (Elsie G), Sec-Treas Cinti  
 Equitable Fire Ins Co, h1080 Emerson rd  
 (Park Hills, Ky), Tel Hemlock 7454-W**  
 " Alex B (Marjorie) dept mgr Wheeling (Steel Corp  
 r Ft Thomas Ky  
 " Edmund L (Ida T) reporter Cinti Enquirer h818  
 Oak apt 1  
 " Everett lab h rear 1562 Dudley  
 " Harry lab r rear 1562 Dudley  
 " Helen Mrs r4290 Colerain av  
 " Richd G (Lena) bond buyer Nelson Brownlng &  
 Co r Ft Thomas Ky  
 Hawickhorst Eleanor J sten L Schreiber & Sons Co  
 r RD 1 Sharonville  
 Hawk see also Hauck  
 " A V emp Tildesley Coal Co r Ft Thomas Ky  
 " Ada H r1310 E McMillan  
 " Cath cash National Transit Corp r1524 Wm H  
 Taft rd  
 " Chas J (Rose) formn CG&ECO h2970 Mapleleaf  
 " Chas L (Mabel A) policemn h3571 Edwards rd  
 " Frank reprmn Miss Valley Barge Line Co r3323  
 Southside av  
 " Fred (Carrie) carp h38 Clinton Springs av  
 " Granville B (Minnie M) atndt Cinti Museum  
 Assn h705 Delta av  
 " Helen priv sec ONLICO r Harrison  
 " Jerome (Bertha) hod carrier h815 W 7th  
 " John shtmtlwr Natl Heating Co  
 " Kath r740 Oak apt 12  
 " L L clk County Auditor r Harrison  
 " Lee (Alice) firemn County Home h3253 Glen-  
 dora av  
 " Louise tel opr County TB Sanatorium r3742  
 Liston av  
 " Lucien B (Isabel M) clk h1107 Delta av

## HAWK

" M Eliz (wid Wm) janitor UCL bldg h3100  
 " Riverside dr  
 " Mary E (wid John) h2200 Symmes apt 5  
 " Nora r2289 Vine  
 " Ollie M fctywrk Genl Spring Co r Norwood  
 " Paul A (Mary B) fctywrk Huenefeld Co h3100  
 " Riverside dr  
 " Philip carp r38 Clinton Springs av  
 " Vernon W clk r705 Delta av  
 " W Edwin (Lucy) slsmn The Frank Malick Co  
 " Hotel Broadway  
 " Walter woodwkr Cordes Lumber Co r Norwood  
 " Walter S (Sarah B) clk h4800 Eastern av  
 " Wm A (Lula) porter Pullman Co h1349 Lin-  
 " coln av  
 " Wm F (Louise C) lab r3742 Liston av  
 " Wm F (Wilma) lab US Eng Depot r171 Monitor  
 " Hawke Albert mech Cinti Floor Co Inc r Waynes-  
 " ville  
 " Geo S (Luella B) lawyer 407 First Natl Bank  
 " bldg r Terrace Park  
 " Hawkes Amy R mus tchr 1524 Lincoln av h do  
 " W H supvr Mabley's r Newport Ky  
 " Hawkins Albert sten Sou Ry Sys r Covington Ky  
 " Alf lab Robt E Poyzell Inc  
 " Allen (Cordelia) chef Vernon Manor h2901  
 " Ashland av  
 " Amy (wid Ralph) h1316 Wehrman av  
 " Anna waiter Albert Ludwig r99 Waits av  
 " Anna M Mrs maid r811 Beecher  
 " Arsy lab Broadway Garage r2831 Preston  
 " Bell (wid Jos) h3941 Columbia pkwy  
 " Benj L (Augusta A) h1600 Brewster av  
 " Benj L jr surgical res Christ Hosp r1600 Brew-  
 " ster av  
 " Bertha Mrs bakery mgr Jos C Busken h3323 Erie  
 " Bessie Mrs h422 Clark  
 " Chas T (Nora) lab h6003 Sierra  
 " Charlotte cook 253 Greendale av  
 " Christ W (Gertrude) lab h2100 Vine apt 19  
 " Claremont sta atndt r2913 Monfort  
 " Clayton driver Matthews-Frechling Dairy Co r  
 " RD 8  
 " Danl J clk Edw G Rutterer r544 Delta av  
 " Danl L (Ruth H; R L Hawkins Co) h3169 Vine  
 " apt 1  
 " David r8426 Anthony Wayne av  
 " Donna M r424 Mill  
 " Dorothy r815 Race  
 " Edw W r County TB Sanatorium  
 " Edwin mech h208 Stetson  
 " Eldridge r227 George  
 " Ella Mrs waiter Mrs Victoria Sizemore r234  
 " Ludlow  
 " Emma C (wid Jos) r1934 Avonlea av  
 " Emma J Mrs typist Ohio State Employment Serv-  
 " ice h5922 Croslin  
 " Emmett (Kitty) lab h508 Plum  
 " Estelle M clk W&S Life Ins Co r3532 Mont-  
 " gomery rd  
 " Ethel Mrs r905 Wehrman av apt 5  
 " Eva Mrs porter Am Suspendr Co h718 W 6th  
 " Everett r1608 Elm  
 " Florence C Mrs home service asst CG&ECo r  
 " Deer Park  
 " Frances librarian U of C Library r3259 Elland  
 " Frank (Fannie) lab h554 Carlisle av  
 " Frank W (Kizzie) h3830 Drakewood dr  
 " Freeman lab r664 Melish av  
 " Geo (Mattie) h1507 Dalton av apt 7  
 " Geo H hlpr Shillito's r2025 Colerain av  
 " Geo L (Estella A) constr mn CG&ECo h6743  
 " Merwin av  
 " Gertrude Mrs h509 W 9th  
 " Grace Mrs r524 W 4th  
 " Guilford S (Cora E) chauff h737 E McMillan apt  
 " 6  
 " H Rex (Geraldine C) chiropodist 612 Ingalls  
 " bldg h4052 StWilliam av  
 " Harrison (Ora L) h832 Hathaway  
 " Harry elev opr r1671 Montrose  
 " Harry E (Hettie) clk h1934 Avonlea av  
 " Harvey lab r5336 Lester rd  
 " Hattie Mrs maid h913 W 8th  
 " Helen elev opr r422 Clark  
 " Henry (Mattie) janitor Woodward Hi Sch h2139  
 " Central av  
 " Herbert I (Emma) chauff h219 Ehrman av  
 " Homer H (Mallie) car washer L T Patterson Co  
 " h530 Richmond  
 " Howard C (Josephine) hlpr City Water Wks  
 " h5918 Bryson  
 " Howard W r County TB Sanatorium  
 " Howard W (Julia F) h544 Delta av  
 " Inona M clk Sherbrook Distr Co r RD 8 Mt  
 " Washington  
 " Irvin C (Alice) chauff h rear 710 Greenwood av  
 " Isaac (Anna M) mldr WHCo r811 Beecher av  
 " J Robt (Frances) asst res phys Cinti Genl Hosp  
 " h515 Melish av apt 3  
 " Jack clk Potter Shoe Co r326½ E 4th  
 " Jas lab Mitchell Brick Co r Addyston  
 " Jas porter r547 W 9th  
 " Jas (Vivian) stockmn Shillito's h516 E 13th  
 " Jas H (Dorothy) sergt Cincinnati Military Dis-  
 " trict Organized Reserves h4116 Edwards rd  
 " apt 15  
 " Jas T tmstr Longview Hosp r do

## HAWKINS

" Jessie Mrs maid r907 Barr  
 " John (Julia) r76 Sweeney  
 " John clk A&P Food Stores r2704 Morrow pl  
 " John porter Elmer H Mullen  
 " John M (Kath C) pres Hydrosal Co h1125 Ingle-  
 " nook pl  
 " John Q porter 20th Century Fox Film Corp  
 " h720 Hopkins  
 " Jos (Minnie) lab r410 George  
 " Jos (Lottie) mldr h1126 Clark  
 " Jos B asmlr ATWCo r Newtown  
 " Jos T (Bertha) driver h3323 Erie av  
 " Josephine Mrs clk Meth Ch Woman's Div of  
 " Christian Serv h5918 Bryson  
 " Kate Mrs hsekr 1618 Neilson pl  
 " Lawrence student r2831 Preston  
 " Leon (Ermer) meatctr Henry Mitchell h2905  
 " Alms pl  
 " Louis atndt Longview Hosp h3617 Woodbridge pl  
 " Louise Mrs r1039 Clark  
 " Louise Mrs h502 John  
 " Lucien T porter John O Terry r1009 Mound  
 " Lucille colr Associated Home Equip Co r New-  
 " port Ky  
 " Mack L (Margt L) mach h2014 Torrence pkwy  
 " Major (Mamie) lab h230 Post sq  
 " Mamie (wid Crayton) maid r664 Melish av  
 " Marcella Mrs h3060 Feltz av  
 " Margie ad taker Cinti Enquirer r Erlanger Ky  
 " Martha tobaccowkr Royal British Tobacco Co  
 " Martin (Stella) mldr h2025 Colerain av  
 " Mary Mrs smstrs h1338 Main apt 3  
 " Mattie (wid Henry) h1109 Foraker av  
 " Mose h424 Mills  
 " Nina A Mrs sec Liberty Bell Council No 156  
 " D of A h99 Waits av  
 " Ola Mrs maid r733 Kenyon av  
 " Opal alde StFrancis Hosp r1711 Elm  
 " Oscar (Alice) h1530 Baymiller  
 " R L Co (Danl L Hawkins, Mrs Florence B Craw-  
 " ford) serums 213 Provident Bank bldg  
 " Retta cook Longview Hosp r do  
 " Robt (Geneva) janitor Associated Charities h  
 " bsmt 1041 Cutter  
 " Robt (Mary) pntr h3039 Woodburn av  
 " Robt res phys Cinti Genl Hosp r do  
 " Robt P (Kath A) carp h3839 Colerain av  
 " Romeo E (Vera) red cap Cinti Union Term  
 " h1215 Linn  
 " Roy A chauff h905 Wehrman av apt 5  
 " Ruth r1074 Flint  
 " Ruth r2913 Monfort  
 " Sallie (wid Jesse) r2488 Galvin av  
 " Sallie B Mrs r845 W 5th  
 " Shirley M (Mary) janitor 5th 3d Un Tr Co h616  
 " Richmond  
 " Slater (Frances) car washer Earl H Vordenberg  
 " Inc h561 W Liberty apt 954  
 " Stanley (Emma J) maintenancemn City Water  
 " Wks h5922 Croslin  
 " Thelma K clk h5809 Linneman  
 " Theo student r2831 Preston  
 " Thos (Fannie M) foundrywrk h608 Cutter  
 " Troy (Cora) prsr Howards Clnrs Inc h2913  
 " Monfort  
 " V Carroll (Blanche E) formn City Water Wks  
 " h5809 Linneman  
 " Virginia waiter r128 E Clifton av  
 " Virginia A student r3136 Wehrman av  
 " Virginia R nurse Cinti Genl Hosp r3259 Elland  
 " Walter porter H A Seinsheimer Co r Newport  
 " Ky  
 " Warner E (Nina A) hlpr City Water Wks h99  
 " Waits av  
 " Waymon (Etta) emp WHCo h2831 Preston  
 " Wilbert (Eliz) lab h1548 Linn apt 847  
 " Wilbur (Ida) h128 E Clifton av  
 " Wm h904 Betts  
 " Wm r260 Setchell  
 " Wm (Mary) meatwkr r3200 Fredonia av  
 " Wm pnstr Mergrad's Twentieth Century Recrea-  
 " tion Bldg r905 Wehrman av apt 5  
 " Wm (Eva) porter B-G Foods Inc h718 W 6th  
 " Wm H (Kath C) hlpr City Water Wks h5803  
 " Bryson  
 " Wm J (Ethel) waiter h33 Green apt 42  
 " Wm R (Eleanor M) supvr h4724 Eastern av  
 " Wm S motormn CG&ECo r Covington Ky  
 " Willie r1025 Linn  
 " Wilson maid h24 Washington ter  
 " Yoder L repr hlpr CG&ECo r Ft Mitchell Ky  
 " Hawks Colon N (Mabel R) driver r1313 Bates av  
 " Robt (Dorothy) slsmn h2608-10 May apt 5  
 " Wm J (Rexie) h399 Oregon  
 " Hawley Abby student nurse r2125 Main  
 " Amos H (Margt B) mach designer h6233 Cam-  
 " bridge av  
 " Anna (wid Edw) r3300 Elland av  
 " Chapin student r3490 Holly av  
 " Chas B (Alexina) sec Hilton-Hawley Co r242  
 " Greendale av  
 " Chester dental techn Dr Saml L Pollack r Cov-  
 " ington Ky  
 " Eug E (Ida) electn h5034 Lower River rd  
 " Flora (wid Chas) h5108 Whetsel av  
 " Frank shoewkr Krippendorf-Dittmann Co r Lud-  
 " low Ky

## Dr. Magnus White

Optometrist

Eyes Examined  
 Glasses Fitted  
 154 E. 4th St.  
 Parkway 2191



## HAWLEY

" Frank M (Olivia) acct exec Haydock Lamson &  
 " Co h512 Ludlow av  
 " Fred pntr r5108 Whetsel av  
 " Henry B (Mabel R) pres-treas Hilton-Hawley  
 " Co h242 Greendale av  
 " Ida E checker Gibson Art Co r5034 Lower River  
 " rd  
 " Jesse B (Elenora C) h3490 Holly av  
 " John (Goldie) driver Commercial Motor Freight  
 " Inc h215 Magnolia  
 " Less (Clara) lab h306 Mulberry apt 1  
 " Mabel T Mrs v-pres Hilton-Hawley Co h242  
 " Greendale av  
 " Omer C (Metzger & Hawley) r3835 Columbia  
 " pkwy  
 " Robt (Hawley's Ludlow Express) r Ludlow Ky  
 " Robt L student r6233 Cambridge av  
 " Wm N Rev (Patra) asst pastor Westwood Meth-  
 " odist Ch h3481 Epworth av  
 " Hawley's Ludlow Express (Robt Hawley) 220 Elm  
 " Hawlk Ernst O (Anna) h4305 Beech Hill av  
 " Ethel A beauty opr Mrs Amanda Askew r4305  
 " Beech Hill av  
 " Gordon (Ola) gdnr h1440 Knowlton  
 " Hugo E tel opr CG&ECo r Box 171 Race rd  
 " Justin metalwkr Ahrens-Fox Fire Engine Co r  
 " 4305 Beech Hill av  
 " Justin C stockmn Woolworth's r North College  
 " Hill  
 " Hawn Edw E forger Ohio Knife Co h1805 Vine  
 " Elmer r5409 Whetsel av  
 " Melba prs opr C-BLDiv r Mt Healthy  
 " Saml J (Bessie) caretkr AT&TCO h5409 Whetsel  
 " Haword Virginia sten h2123 Gilbert apt 31  
 " Haworth Harry prs opr C-BLDiv r1208 Main  
 " Hobart M (Hilda) reprmn h4019 Paxton av  
 " Louise nurse r291 Southern av apt 8  
 " Russell J (Sadie) h523 E 12th apt 5  
 " Hawthorne Anna Mrs r627 W Court  
 " Beatrice Mrs clk Blanche Rosenthal r Coving-  
 " ton Ky  
 " Benj dock hd Western Trucking Co r Norwood  
 " Carrie R (wid Henry) asmlr Gibson Art Co  
 " r2147 Harrison av  
 " Cecil D (Vanda G) carrier PO h6604 Windward  
 " Clay (Loretta) bartndr h3526 Brotherton rd  
 " Dorothy M student r5356 Hamilton av  
 " Ennis E (Emma) paperhng r2507 May  
 " Fannie Mrs r1209 Wm H Taft rd  
 " Frank chemist r2900 Romana pl  
 " John (Anna) wchmn h625 E 3d  
 " John P film opr Grand RKO Theatre r Latonia Ky  
 " Laurence B (Helen B) carrier PO h4331 Brown-  
 " way av  
 " Letha slswn Pogue's r1025 Logan  
 " Lodge No 793 (IOOF) Valentine Hall rec sec  
 " meets 2d and 4th Tuesday of each month  
 " 709 Elm R600  
 " Margt sten County Sheriff r Mt Healthy  
 " Nancy (wid Herman) dietitian h6125 Bramble  
 " Otis E (Laura A) photog h2303 Kenton  
 " Ralph E mgr Queen City Paper Co h5356 Ham-  
 " lton av  
 " Ray W mach opr HCCo r Newport Ky  
 " Rita ofwkr McAlpin Co r Newport Ky  
 " Robt J barber Robt G Springston r3522 Brother-  
 " ton rd  
 " Roberta M waiter r6125 Bramble av  
 " Savings & Loan Assn John Torbeck pres John H  
 " Torbeck sec Albert D Heister treas 487 El-  
 " beron av  
 " Sylvia fnshr Albert Ollie r1051 John  
 " Viola E tchr h1430 E McMillan apt 6  
 " Walter H fruits 1039 W 8th h do  
 " Walter V (Tressa E) barber h1209 Wm H Taft rd  
 " Wm S (Lucille) ship clk h946 Mansion av  
 " Haxton Wilburn T (Pearl) printer h3811 Llewellyn  
 " Hay Albert H (Helen E) mounter Crane & Breed  
 " Casket Co h637 Neave  
 " Albert P (Algelina) hndlr h611 Maryland av  
 " Benj P reamer ATWCo r Newport Ky  
 " Curtis O (Cath) sta eng r2907 Eggers pl  
 " Edgar M compositor Cinti Post r Covington Ky  
 " Ernest coremkr O-RFCO r Addyston  
 " Francis M plshr Gordon B Miller & Co r627 E 3d  
 " Geo r611 Maryland av  
 " Geo E slsmn Gardner Publications Inc r3547  
 " Rosedale pl apt 32  
 " Gerald C traffic agt Chicago Great Western RR  
 " r Deer Park  
 " Harold coremkr O-RFCO r Addyston  
 " Horace H chemist Kroger's r583 Purcell av  
 " Jas A (Cath) ship clk Kroger's h1918 State av

## HAY

" Jane Mrs clnr Chas A Maish Co r rear 2139 Winchell av  
 " John carp r123 Shillito pl  
 " Lawrence P (Florence C) mailer Cinti Post h2907 Eggers pl  
 " Milton W (Julia H) shlp clk Shepard Elev Co h2539 Stratford av  
 " Nora maid Reading rd apt 9  
 " Raymond driver r330 E 7th  
 " Richd C (Virginia) mounter Crane & Breed Casket Co r767 Delhi av  
 " Richd W (Evelyn) sign pntr CG&ECo r6571 Parkland av  
 " Robt r611 Maryland av  
 " Roy W (Rilda) inspr h6458 Revere av  
 " Scott B r119 W Court  
 " Stella F (wid Edw) h6571 Parkland av  
 " Thos H (Hettie) pntr h28 Mercer  
 " Viola M nurse 3719 Reading rd apt 15 h do  
 " Walter S (Bertha) h6646 Lower River rd  
 Hayback Clarence R (Mary) draymn h2901 Bridge-town rd  
 Haybron Dale (Mary L) mech Earl H Vordenberg Inc r Norwood  
 Haycock Wm S (Mabel M) firemn h455 Warner Hayden see also Hayden  
 " Ann maid 809 Clinton Springs av apt 9  
 " Anna h848 Clark  
 " Bessie (wid Thos J) h1210 W 8th  
 " Bessie H clnr Gibson Art Co r RD 11  
 " Betty M student nurse r6442 Crestview av  
 " Chas A clk RyMS r Covington Ky  
 " Chas J utilitymn County TB Sanatorium r5737 Bramble av  
 " Chas T slsmn Wilson Paint Co r1026 McPherson  
 " Dennis (Josephine) lab h1225 Lincoln av  
 " Edith manicurist John Helmerdinger r7 W Court apt 31  
 " Edw J asst cook City Div Pub Relief r848 Clark  
 " Eleanor sten r6442 Crestview av  
 " Eliz alde StFrancis Hosp r1860 Queen City av  
 " Eliz Mrs h835 Lincoln av  
 " Eug (Margt) hlpr City Div Waste Colln r918 Chapel  
 " Evelyn J fctywrk r471 Crestline av  
 " Florence E checker Gibson Art Co r327 Crestline  
 " Frances maid r437 Wade apt 7  
 " Frank slsmn Oehler Sausage Co r1020 McPherson av  
 " Frank J clk Lunkenheimer Co r Chevlot  
 " Fred L (Edith) pres Victory Dry Cleaning Co h7 W Court apt 31  
 " Genevieve Mrs r629 W 6th  
 " Geo W (Ruth E) formn h1207 Streng  
 " Harlan B (Kath) clk h4217 Langland  
 " Helen M smstrs Cinti Coffin Co r1026 McPherson  
 " Henry B (Ann) h3221 Harvest av  
 " Hilda diectr Rainbow Litho Co r RD 2 Amelia  
 " Howard W filler Lloyd Bros Pharm Inc r1534 Republic  
 " J Page (Amy D) pres-treas Midland Discount Corp h1146 Salisbury dr  
 " Jas S (Alma) asmlbr CBTCo h2914 Hackberry  
 " Jacoba (Mattie) porter h828 W 9th  
 " John r2336 Burnet av  
 " John (Ethel) laboratory asst Lloyd Bros Pharm Inc h1534 Republic  
 " John J drill prs hd Prtg Machy Co r Newport Ky  
 " Jos porter B-G Foods Inc r Newport Ky  
 " Jos C (Dorothy) clk Williams & Co h rear 271 Renner  
 " Lillie maid r1210 W 8th  
 " Lorena M clk South-Western Pub Co r2914 Hackberry  
 " Lorin (Viola) supt Modern Tool Co h6442 Crestview av  
 " Luther (Annie M) porter Cinti Union Term h6113 Sierra  
 " Margt (wid Thos) h1055 Linn  
 " Margt E (wid Thos) h1026 McPherson av  
 " Marian bkpr McKesson & Robbins r Erlanger Ky  
 " Mary H shoewkr r2914 Hackberry  
 " Mary M mach opr r1026 McPherson av  
 " Maude M clk CG&ECo r Norwood  
 " Minnie Mrs waiter h104 Mason apt 16  
 " Nellie r1759 Eastern av  
 " Noel G (Beverly R) asst adv mgr Red Top Brewing Co h3810 Edwards rd apt 306  
 " Robt (Vada) h2338 Concord  
 " Robt E (Julia A) sec Jos Honhorst Co h819 Summit av  
 " Robt P r5737 Bramble av  
 " Ruth C smstrs Cinti Coffin Co r1026 McPherson av  
 " Sonny r511 W 8th  
 " Thos (Annie) h1692 Hoffner  
 " Thos C (Martha) dist pass agt Wabash Railway Co h2901 Losantiville av  
 " Thos L (Laurine) mgr Eastern Motor Dispatch Inc h2354 Boone apt 26  
 " Vada labeler Greenbros Inc r2338 Concord  
 " Wm (Anna) r1819 Elm  
 Haydock Building apts 2400 Grandview av  
 " Geo S (Ellen C; Haydock Lamson & Co) and pres Supervised Investment Inc h3530 Holly la

## HAYDOCK

" Lamson & Co (Geo S Haydock, Benj W Lamson, Thos C Haydock, Raymond M Lull and Frank Peabody) inv counsel 1201 First Natl Bank bldg  
 " Thos C (Margt S; Haydock Lamson & Co) and treas Supervised Investment Inc r Indian Hill  
 Haydon see also Hayden  
 " Clarence B (Elsie H) sec The Fry Bros Co h1414 Robinwood av  
 Hayes see also Hays  
 " Albert B buffer K D Lamp Co r4509 W 8th  
 " Albert B clk Chas A Pitton r3980 Glencross av  
 " Alberta hlpr Mrs Janis Sargeant  
 " Alf L r1706 Highland av  
 " Alla M Mrs h706 W 5th apt 13  
 " Anderson linoleum lyr Schramm & Rugh Inc r Carroll dr (Green twp)  
 " Ann fctywrk Hugh I McCane r Covington Ky  
 " Anna Mrs h732 Considine av  
 " Anna Mrs h947 W 9th  
 " Anna M asst Wm E Froschauer r521 Russell  
 " Arch B traffic mgr h451 Ludlow av apt 104  
 " Arth boat bldr r1810 Marengo  
 " Arth T (Zelia C) br mgr Kroger's r Lockland  
 " Aug H rep Intl Correspondence Schools r3980 Glencross av  
 " Benj K (Marguerite) chauf h2116 Alpine pl  
 " Bernard (Dolly) slsmn h1353 Broadway  
 " Bernard R teleg WUTC Co r Cheviot  
 " Beryl gro 2942 Wasson rd h do  
 " Betty asst matron Cinti Genl Hosp  
 " Betty V student r3335 Alamo av  
 " Blanche Mrs hsekpr h171 Warner  
 " C Roy (Marcella) clk h3335 Alamo av  
 " Carrie (wid Foster) h347 Tusculum av  
 " Carrie M (wid Henry) r556 Carlisle av  
 " Cauldwell J (Alma) electn h3980 Glencross av  
 " Cecll (Rosalie) hlpr City Div Waste Colln h4685 Cresap av  
 " Chas ftr L Schreiber & Sons Co r Dayton Ky  
 " Chas lab h717 Central av  
 " Chas (Ella) lab r540 W 8th  
 " Chas lab r1123 Elm  
 " Chas A h2154 Spring Grove av  
 " Chas E asmlbr ATWCo r Millford  
 " Chas E lab r943 Martin  
 " Chas P (Onetha) butler 1330 Observatory dr  
 " Chester H (Marguerite; Hayes Sign Co) h2616 Melrose av  
 " Clara waiter Max Kessel  
 " Clara B (wid John E) h1810 Marengo  
 " Clarence B (Rose M) steelwkr E K Morris & Co h1623 Pulte  
 " Claude lab r1047 John  
 " Clifton lab Cincinnati Union Term r Covington Ky  
 " D Edwin auto mech r2462 Elberon av  
 " Danl C msngr r1641 Carlil  
 " Danl M h42 Glenwood av apt 1  
 " David E (Hallie) mldr h2462 Elberon av  
 " Dillard (Minnie) lab r513 Oliver  
 " Dolly Mrs beauty shop 604 Vine R407 h1353 Broadway  
 " Dorothy student r1810 Young  
 " Dorothy M compt opr Intl Prtg Ink r926 Enright av  
 " Dorothy T bkpr Haydock Lamson & Co r2626 Victory pkwy  
 " Dorothy V student r3028 Wardell av  
 " Earl F r3060 Beekman  
 " Earl W bellmn Cinti Club r1641 Carlil  
 " Edna r2942 Wasson rd  
 " Edw (Helen) grinder h122 65th  
 " Edw lab r862 Hathaway  
 " Edw A h3565 Linwood av  
 " Edw F (Edith) h54 W Corry  
 " Edwin J (Elsie L) lawyer 306-08 Atlas Bank bldg h3570 Bayard dr  
 " Elbert (Rosa) lab h1307 Cutter  
 " Eliz B r3467 Greenlawn av  
 " Ellsworth A (Margt) r3565 Linwood av  
 " Elsie M instr Milton Academy of Beauty Culture r117 Goethe  
 " Emerson J (Mary H) driver h811 Bank  
 " Enoch H (Florence S) watch eng CG&ECo h207 Monitor av  
 " Esther Mrs h2145 W 8th  
 " Esther L cook David Gallaman r3354 Burnet av  
 " Ethel E nurse 312 W 7th apt 5 h do  
 " Evan shovel opr Elwood Comer  
 " Evelyn Mrs maid 3852 Dakota av  
 " Everett S (Mazie) electn h2824 Wasson rd  
 " Ferman lab h rear 1711 Main  
 " Flora slswn Jacob Rehauser r103 W StClair  
 " Florence (wid Jas) sten r5963 Lester rd  
 " Florence B (wid Ambrose) r567 Armory av apt 97  
 " Flossie clk r2942 Wasson rd  
 " Foster F (Stella S) genl mgr Consolidated Artists h1500 Elizabeth pl  
 " Fox h houseboat off ss stop 8 Lower River rd  
 " Frank trmr Buoh & Scheu r Covington Ky  
 " Frank C (Marietta) slsmn Richards Electric Supply Co h4136 Maple dr  
 " Frank S (Marie A) printer h1641 Carlil  
 " Fred T (Reva) emp Burger Brew Co h130 E 14th apt 1  
 " Freight Lines (J Paul Jones) 2103 Gest

## HAYES

" G Knight (Kath) sls eng h1921 Willaray ter  
 " Geo lab r220 W 9th  
 " Geo E (Electa) lab E H Bardes Range & Fdy Co h1027 Pine  
 " Geo F (Sadie) emp Cinti Shaper Co h3060 Beekman  
 " Geo W (Maida D) h3096 Gilbert av apt 6  
 " Geo W (Margt A) dentlst 122 W 7th apt 1 h 114 1/2 do apt 10  
 " Geo W tchr r957 Richmond  
 " Georgia bottler h2405 Auburn av apt 5  
 " Gladys maid 1207 Hayward av  
 " Granville r1046 Wilstach  
 " Hardy V mech Cinti Floor Co Inc r Covington Ky  
 " Harold lab County Eng r RD 1 N Bend rd  
 " Harold W proof reader J W Ford Co r5428 Whetsel av  
 " Harry porter Fox Co r Ft Thomas Ky  
 " Harry waiter r307 Broadway  
 " Harry H (Clara J) clk Ry MS h6335 Heitzler av  
 " Harvey J (Mary) janitor The Harvey Apts h bsmt 501 Ridgeway av  
 " Helen counterwn r2337 Upland pl  
 " Helen M acct Cinti Genl Hosp r5428 Whetsel av  
 " Henry (Frances) sta atndt Earl H Vordenberg Inc r Norwood  
 " Herbert M (Irene) barber 1433 Freeman av h 511 Grand av  
 " Horace C (Lillie) opr CG&ECo h260 Twain av  
 " Howard B (Inez) eng WKRC h4114 Sherel la  
 " Hugh (Daisy) porter Dow Drug Co h530 Mound  
 " Ida M maid r116 E McMicken av  
 " Irene slswn Paris Shops Inc r511 Grand av  
 " J M r315 Sycamore  
 " Jas h570 Carlisle av  
 " Jas r2736 Massachusetts av  
 " Jas (Eva) lab r816 Carr  
 " Jas A (Alice) detective h926 Enright av  
 " Jas B (Marjorie) used cars 4200 Spring Grove av h3693 Vine apt 5  
 " Jas C clnr r2233 Symmes  
 " Jas E chf clk Pere Marquette Ry r Newport Ky  
 " Jas E cond CG&ECo r Covington Ky  
 " Jas L stockkpr CG&ECo r Cheviot  
 " Jeanette R student r3018 Montana av  
 " Jesse dishwasher Mrs Genevieve Lally r242 W 5th  
 " Jimmie R asst supt Friendship Home r549 W 7th  
 " John (Gussie) h825 Hopkins  
 " John (Hazel) cement fnshr h823 Richmond  
 " John clk r216 Malish av  
 " John (Cath M) designer h334 Tusculum av  
 " John pdlr r816 Carr  
 " John A agt Prud Ins Co r4968 Shirley pl  
 " John A (Fannie H) slsmn h816 Trenton av  
 " John E slsmn Sohngen & Bischoff r Norwood  
 " John F lab County Eng r3339 Bonaparte av  
 " John H r417 Carlisle av  
 " John H (Mary E) dishwasher Mrs Lillian M O'Hara r28 W 12th  
 " John H (Emma) pres Universal Negro Improvement Assn h710 Freeman av  
 " John J h1706 Highland av  
 " John J (Betty) driver h126 Mulberry  
 " John W (Stella) mtrmn h3631 W 8th  
 " John W (L/Odia) pntr h6754 Parkland av  
 " John W slsmn h340 Reading rd apt 2  
 " Jos (Tossia) farmer h3007 Kerper apt 10  
 " Jos lab County Eng r North College Hill  
 " Jos lab r614 W 7th  
 " Jos pntr Am Pumps Inc r2736 Massachusetts av  
 " Jos D driver Kroger's r3339 Bonaparte av  
 " Jos P (Helen) h3339 Bonaparte av  
 " Josephine Mrs r649 Carr  
 " Josie C Mrs janitor CG&ECo r Covington Ky  
 " Kath L Indrywkr Cinti Genl Hosp  
 " Kirby S clk City Div Pub Relief r1329 Republic  
 " Lawrence (Mary) h1705 Elm  
 " Lawrence K (Emma) civ eng US Eng h4150 Allendale dr apt 4  
 " Lena E r1374 Myrtle av  
 " Lewis mach Production Mach Tool Co  
 " Lillian button sewer FBCo r Covington Ky  
 " Logan bartndr r50 E Court  
 " Lonny B (Lucille) chauf h825 Wm H Taft rd apt 1  
 " Lucille Mrs clk Fair Store Co h825 Wm H Taft rd apt 1  
 " Lula M Mrs clk r1702 Vine  
 " Mack A msngr Photo-Type Engraving Co r3303 Amellamont av  
 " Maggie Mrs r2511 Ohio av  
 " Marcella E coat brusher LCTCo r Dayton Ky  
 " Margt atndt County T B Sanatorium r Edith and Cambridge av  
 " Margt inspr Columbla Pictures Corp r912 Enright av  
 " Margt (wid Benj F) h1731 Dana av  
 " Margt A typist r3334 Bonaparte av  
 " Margt A Mrs r1801 John  
 " Marie Mrs h2736 Massachusetts av  
 " Marie L slswn Pogue's r Norwood  
 " Marlon bkpr Chas H Longley Co h2828 Vine apt 7  
 " Marjorie Mrs bkpr Joseph W Harris h3693 Vine apt 5

## HAYES

" Mark (Mary) cupola tndr E H Bardes Range & Fdy Co h847 Armory av  
 " Martin J formn CPCo r Norwood  
 " Mary h3019 Riverside dr  
 " Mary janitor r524 E 6th  
 " Mary (wid Ellis) h1431 Providence  
 " Mary (wid Wm) r1711 Pleasant  
 " Mary C photo printer L M Prince Co r Covington Ky  
 " Mary E h526 E 4th apt 15  
 " Mary E h1791 Sycamore  
 " Mary E hsekpr Queen City Club  
 " Mary E (wid Martin) h556 Boal  
 " Mary G hsekpr 927 Avondale av  
 " Mary L tchr r3649 Brooks av  
 " Mayme E beauty opr Edna Anderson r549 W 7th  
 " Merrill F (Alma) lab h1921 Montrose  
 " Mildred G Mrs fctywrk r3764 Edgar  
 " Mildred M sten Altman Bros Shoe Mfg Co h 3270 Epworth av  
 " Milton M driver Clyffside Brew Co r Box 443 Rapid Run pike  
 " Morris L (Clyde) car opr h3649 Brooks av  
 " Myrtle B nurse h1822 Josephine  
 " Nan r1909 Avonlea av  
 " Nannie (wid Augustus) r3745 Marburg av  
 " Nicholas r County T B Sanatorium  
 " Norman R (Florence I) h1268 Delta av  
 " Oliver C (Iva) lather h3026 Robertson av apt 28  
 " Otto C hpr CG&ECo r Cleves  
 " Pak h2358 Wheeler  
 " Pak H (Stella) capt City Police Dept h3334 Bonaparte av  
 " Pearl Indrywkr h rear 1617 Sycamore  
 " Rachel (wid Willis) r811 Kenyon av  
 " Raymond orderly Cinti Genl Hosp  
 " Raymond W (Hazel) auto mech h2233 Symmes  
 " Richd (Beatrice) lab Joseph Day Inc h1011 Clark  
 " Richd C (Irene) crane opr h1130 Dayton  
 " Robt (Rena C) advmn P&GCo h953 Goss rd  
 " Robt fctywrk r511 Grand av  
 " Robt shoe shiner The Kings Inc r1525 Linn  
 " Robt E (Edna S) res v-pres Basic Coal Co h1622 Bruce av  
 " Robt G student r1622 Bruce av  
 " Robt J (Anna) driver h2358 Wheeler  
 " Robt T (Elsie M) chemical wkr Hilton-Davis Chemical Co r117 Goethe  
 " Robt T (Margt V) coml artist 123 E 6th R905 r3061 Bracken rd  
 " Roland lab r2950 Gilbert av apt 11  
 " Rose A fctywrk Adler Co r1623 Pulte  
 " Roy nurse r126 Mulberry  
 " Roy E (Alpha B) slsmn h5517 Tompkins av  
 " Rudolph A (Lillie M) restr 1350 Central av h 317 Wade  
 " Russell T purch agt Cinti Ball Crank Co r Norwood  
 " Rutherford B r1217 Elm  
 " Saml (Nora) h524 E 6th  
 " Saml A mach Wolf Mach Co r Dayton Ky  
 " Sarah Mrs r1630 North Bend rd  
 " Sign Co (Chester H Hayes) 769 E McMillan  
 " Stanley P slsmn United Mtrs Serv Inc r New Dennison Hotel  
 " Stella M sec StFrancis DeSales RC Church r 3334 Bonaparte av  
 " Steph H (Emma C) eng City Fire Dept h3018 Montana av  
 " Ted F (Florence F) slsmn Basic Coal Co h5527 Meryton la  
 " Thos (Eliz) eng h2628 Victory pkwy apt 32  
 " Thos (Isabelle) lab h520 W 5th apt 2  
 " Thos (Louise) lab h1538 John apt 6C  
 " Thos E student r656 Omaha  
 " Thos L dry gds 1048 StGregory h do  
 " Thos M circuit eng NYCSysm r Groesbeck  
 " Tilden N clk CG&ECo r Ludlow Ky  
 " Van W (Ruth N) chf eng YWCA h6616 Vine vera r524 E 6th  
 " Vernetia Mrs sec h252 Brown  
 " Virgil clk RyMS r Cleves  
 " Virginia sten Kellogg Sales Co r Norwood  
 " W E brkmn r4221 Chambers  
 " Wallace r654 W 6th  
 " Walter F (Marguerite M) policemn h6202 Desmond  
 " Wm (Thelma) h2970 Deckenbach av  
 " Wm (Emma) r3270 Epworth av  
 " Wm (Carrie) driver Commercial Motor Freight Inc h5428 Whetsel av  
 " Wm elec mule opr Industrial Finishes Div h1358 Ethan av  
 " Wm lab r rear 123 Green  
 " Wm (Ida) shoewkr h116 E McMicken av  
 " Wm A mailer Cinti Enquirer r RD 4 Box 570  
 " Wm A mech CG&ECo r Franklin  
 " Wm B hpr r6754 Parkland av  
 " Wm H (Arleather) chauf h656 Omaha  
 " Wm J (Flora) barber Chas H Sommer h103 W SiClair  
 " Wm L (Gertrude) lab h923 Monastery  
 " Wm T (Anna B) loco eng h5039 Relleum av  
 " Wm V (Polly) mech Johnston Fiber & Aluminum Limb Co r Elmwood Place

Hayfer Cath Mrs asst Henry R Hayfer h2618 Vine apt 8  
 " Henry R (Cath) chiro 604 Vine R301 h2618 do apt 8  
 Haygood Arth C eng Jas R Millikan r Indianapolis Ind  
 " Falvin (Louise) fctywrk h331 Ellen  
 " Fred (Pearl) lab r238 George  
 " Mamie Mrs h957 Gest  
 " Minnie Mrs maid h2920 Ashland av apt 7  
 " Verna R maid h906 Baymiller  
 Hayhoe David C (LuRita) opr CG&ECo h853 Ridge-way av  
 " Thos J (Jennie) h931 Hawthorne av  
 Hayhow Edw F (Magdaline) radio technician h 1981 Baltimore av  
 " Fred E student r101 W 70th  
 " Geo B (Hermina) mach r101 W 70th  
 " Geo W clk r101 W 70th  
 " Ralph W (Helen) h rear 648 Enright av  
 Hayhurst Aaron (Harriett) chemist h7027 Lower River rd  
 " Ella L wrapper Pogue's r639 Sedam  
 " Floyd W (Ruhania L) crane opr Ohio River Co h3524 Handman av  
 " Geo P lab r169 Rockaway av  
 " John ironwkr r22 E 14th  
 " Nellie Mrs h3129 Burnet av  
 Haylor Margt E sten US Eng r YWCA  
 Hayman Alfo corres Midwest Radio Corp r2217 Ohio av  
 " Eliz L (wid Chas T) h StLeger Flats apt 30  
 " Geo (Emma) clk h548 E Liberty  
 " Josephine (wid David) r1403 Herschel av  
 " Lola asst Dr Ernest V Stewart r3542 Saybrook  
 " Miller T (Alta) lawyer h2217 Ohio av  
 " Sidney E (Helen D) clk h806 Grand av  
 Haymes Jewel (wid Jarrett) h1215 Wm H Taft rd  
 Haymond Jas P (Helen) policemn City Park Dept h 1614 Freeman av  
 " Neal O (Adeabelle) lab City Water Wks h5834 Berte  
 " Sidney R (Dorothy) meter reader City Water Wks h6262 Cambridge av  
 Haynay John slsmn Rubel Baking Co r Ferguson rd Box 568C  
 " Nicholas (Avanelle) clk h4916 Heuwerth av  
 " Nicholas P (Eliz) gro 1942 Queen City av r Ferguson rd Box 568C  
 Hayne Albert F opr Cinti Post r Newport Ky  
 " Bertha L sten r3113 Gloss av  
 " Donald clk WHCo r Newport Ky  
 " Paul W tmkr h3113 Gloss av  
 " Robt A interne Cinti Genl Hosp r do  
 " Ruth J tchr r3113 Gloss av  
 Hayner Bertha Mrs (Wiggins Tavern) r Hotel Sinton  
 " Marie (wid Harry) h1616 Otte av  
 Haynes see also Haines and Hanes  
 " A P (Beatrice) steelwkr h740 Richmond  
 " Alva r County T B Sanatorium  
 " Arla M mach opr HCCo r3630 Wabash av  
 " Artimus r819 W Court  
 " Benj filling sta 1376 Harrison av r Cinti Louis-ville pike  
 " Bessie maid h1343 Burdett av  
 " Carl E pkr Kroger's r3630 Wabash av  
 " Chas G (Harriet) h1641 Winchester av  
 " Chas W (Annetta) asst genl pass agt C&ORy r Ft Mitchell Ky  
 " Clarence D slsmn r1934 Bigelow  
 " Clyde G filling sta 5th sw cor Pike h do  
 " Delton (Margt) punch press opr Metal Spity Co h165 E McMicken av  
 " Donald R clk r3567 Michigan av  
 " Earlie (Lettie M) car washer Cinti Dependable Mtrs r647 Richmond  
 " Edw J r154 W 74th  
 " Edw T (Mabel) h3567 Michigan av  
 " Elbridge H clk CG&ECo r Middletown  
 " Ernest W (Evelyn C) fctywrk h3552 Wisconsin  
 " Estella (wid Gus) janitor Edwards bldg h612 Carlisle av  
 " Evelyn r418 1/2 W 6th  
 " Evelyn (wid Adelbert) h4 Crescent pl  
 " Evelyn C Mrs kitchen hpr Roselawn Tavern h 3552 Wisconsin av  
 " Everett G (Mary M) chauf h4031 Heyward  
 " Everett W (Lenora) wldr h1915 Colerain av  
 " Floyd A (Teresa L) hpr City Div Waste Colln h 122 W 6th apt 1  
 " Fred (Sara) h2937 Cormany av  
 " Fred (Anna) clk NYCSysm h253 Calhoun apt 8  
 " Geneva r612 Carlisle av  
 " Geo A (Beatrice) mech Danner Motors h6111 Chandler  
 " Geo D (Mary F) h595 Armory av apt 62  
 " Geraldine M biller Shillito's r3326 Woodburn av apt 7  
 " Guyn r1915 Colerain av  
 " Gwendolyn r1308 Paddock Hills av  
 " Harry J (Olga H) mach h119 68th  
 " Harvey S (Carolyn B) eng h3746 Wieman av  
 " Helen O Mrs h3376 Reading rd apt 25  
 " Herbert (Polly) lab r36 Green  
 " Isaac C (Pearl M) asblbr h3630 Wabash av  
 " Jesse (Maggie) lab h1202 Cutter  
 " John (Rose) lab County Eng h1045 Wesley av

## HAYNES

" Lawrence E (Maurine) driver h1633 Pullan av  
 " Lee (wid Fred) h3326 Woodburn av apt 7  
 " Lillian atndt County T B Sanatorium r206 Stetson  
 " Lincoln r1305 Lincoln av  
 " Lloyd punch press opr Metal Spity Co r1232 Jackson  
 " Logan bartndr Netherland Plaza r50 E Court  
 " Lola P Mrs maid h1305 Lincoln av  
 " Lovie Mrs h626 W 4th apt 20A  
 " Lucile maid r612 Carlisle av  
 " Lurenda maid r1061 Clark  
 " Mary E (wid Hber) r2924 Erie av  
 " Mary J student nurse r119 68th  
 " Mary L hpr Christ Hosp r Bellevue Ky  
 " Mattie (wid John F) h1934 Bigelow  
 " Merle emp WHCo r Park Hills Ky  
 " Nellie P clk Am Prod Co r2226 Shadwell av  
 " Nora K taper Container Corp r RD 10 Box 5 Sta M  
 " Oliver H (Elsie) clk Netherland Plaza h435 Probaco apt 4  
 " Oscar (Minnie) welder Detroit & Cinti Welding Co h1312 Spring  
 " Paul lab Cincinnati Union Term r2817 Gregson pl  
 " Paul J eng City Fire Dept r3813 Marburg av  
 " Paul R mach Acme Mach Tool Co r3813 Marburg av  
 " Rachel maid Cinti Genl Hosp  
 " Rachel Mrs h328 Hopkins  
 " Robt R (Lillie M) driver h8367 Wiswell  
 " Robt S clk r119 68th  
 " Rose (wid Stanton) r405 Betts  
 " Rudolph (Mina) h624 Carlisle av  
 " Russell E (Irene) shear hd Metal Spity Co h835 Dayton  
 " Sophie maid r1061 Clark  
 " Thos mach opr J H Day Co r Covington Ky  
 " Thos J (Susie) lab h100 Belmore  
 " Thornton A (Jennie) h204 W 8th apt 30  
 " Viola r612 Carlisle av  
 " Vodia mach opr r2934 Cormany av apt 2  
 " Walter P slsmn P DeRoo Son Inc h2035 Auburn av apt 105  
 " Ward waiter r324 Mulberry  
 " Wm (Ariner) hpr City Div Waste Colln h1061 Clark  
 " Wm icer Pennant Cake Co r1915 Colerain av  
 " Wm jr lab r1061 Clark  
 " Wm T (May) lab r1641 Winchester av  
 " Wilma Mrs forwn Mack Shirt Corp r165 W McMicken av  
 " Woodrow W clk CG&ECo r3567 Michigan av  
 " Zackie (wid Frank) h819 W Court  
 Haynie Jos porter Liggett Drug Co Inc r1550 Bay-miller  
 " Roger W lathe opr ATWCo r1303 1/2 Vine  
 Hayo Herschel student r16 W 73d  
 " Paul W (Mary) real est 16 W 73d h do  
 Hays see also Hayes  
 " Albert B (Margt) buffer h4509 W 8th  
 " Anna (wid Frank) h8199 Burns av  
 " Anne L clk Am Prod Co r341 Bryant av  
 " Chas ironwkr L Schreiber & Son Co r Dayton Ky  
 " Dorothy maid r856 Lincoln av  
 " Emma F (wid John C) furn rms 252 Pike h do  
 " Geo clk County Auditor r3156 Wehrman av  
 " Harold F clk Lunkenheimer Co r4167 Apple  
 " Harry L r252 Pike  
 " Herbert (Irene) asst br mgr Singer Sewing Mach Co h1553 North Bend rd apt 1  
 " Hester M student r798 Clinton Springs av apt 6  
 " Irene E clk Shillito's r1553 North Bend rd apt 1  
 " J Chester student Children's Hosp r do  
 " Jas R (Nelle F) brkmn NYCSysm h249 Oak-mont  
 " Joy maid r5 Belsaw pl r do  
 " Julia r547 McAlpin av  
 " L A emp Croley Corp  
 " Leslie E (Euretta) janitor h614 Prospect pl  
 " Mary J slsmn Lawton Co r341 Bryant av  
 " Nelson J maintnancemn r1240 Streng  
 " Norbert (Myrtle M) telegrapher WUTC h2643 Beekman  
 " Robt M (Helen E) pntr h1217 Streng  
 " Robt R (Myrtle C) ice dlr h3585 Larkspur av  
 " Roy D (Clara) pdlr h4167 Apple  
 " Saml (Callie M) porter Dunie Printing Co h524 W 4th  
 " Saml L (Marie) h341 Bryant av  
 " Sara H Mrs h798 Clinton Springs av apt 6  
 " Susie (wid Wm E) h1722 Dremam av  
 " Theo r1722 Dremam av  
 " Thos W phys 2204 Vine h do  
 " Warren L fctywrk Sport Products Inc r Ludlow Ky  
 " Wm B (Zitella) h1240 Streng  
 " Wm D ftr CG&ECo r Ludlow Ky  
 " Wm H (Rose) cond Pullman Co h2658 Madison rd  
 Haysbert Elmer (Lillian) bellmn Vernon Manor r 1140 Foraker av  
 " Emma Mrs h1110 Chapel  
 " Wm (Nora L) chf enginemn Withrow Jr High Sch h1120 Yale av

- Hayslet Dolores J r2664 Madison rd  
 " Jas W (Zea) mach h2664 Madison rd  
 Hayslett Fred (Evelyn) h1001 State av  
 " Harry (Nettie) mill hd Rich Ladder & Mfg Co  
 h2473 Warsaw av  
 Hayslip Beulah Mrs mach opr h5024 Eastern av  
 " Mary (wid Wm) h206 E 8th  
 " Wilson L bkpr Goodrich S'town Stores r Golf  
 Manor  
 Hayt John F student r1330 Hayward ct  
 " Wm H (Gertrude S) v-pres-mgr White Lead Div  
 Eagle-Picher Sales Co h1330 Hayward ct  
 " Wm H jr student r1330 Hayward ct  
 Hayton Pearl maid 720 South Crescent av r New-  
 port Ky  
 Hayward Albert lab Cinti Metalcrafts Inc r626  
 Evans  
 " Alma pkr F H Lawson Co r626 Evans  
 " Carl r626 Evans  
 " Chas (Nora) h626 Evans  
 " Georgene Mrs inspr h4522 Columbia pkwy  
 " Harriet (wid Clarence) h1831 Rutland av  
 " Harry (Mary) r3825 Eastern av apt 3  
 " Helen L socialwkr Carmel Community Center r  
 1831 Rutland av  
 " Melvin porter Valley Baking Co r626 Evans  
 " Wm E galvanizer F H Lawson Co r626 Evans  
 Haywood Chas A eng Cinti Masonic Temple Co r  
 Ludford Ky  
 " Dennis lab Philip Berg  
 " Fred L Rev pastor h832 Hopkins  
 " Jas lab r1231 Richmond  
 " Jos (Edith) h576 W 6th  
 " Laura Mrs h916 Mound  
 " Mary Mrs h1052 Wade  
 " Marzetta maid r728 E 6th  
 " Silas (Estell) confr 1019 Richmond h do  
 " -Wakefield Co General Co rep office furn 118  
 W 3d  
 " Wm (Gertrude) lab h1446 Denman  
 Hayworth Cella K (wid Wm L) clk Union News Co  
 h3112 Phillips av  
 " Geo r1531 Elm  
 " Wm C policemn Cinti Union Term Co r3112  
 Phillips av  
 Hazard Auora (wid Chas) h603 Terrace av  
 " Bridget (wid Bernard) r1218 Manss av  
 " Charlotte sten Co Aid to Dependent Children r  
 Anna Louise Inn  
 " Clifton E drftsman John Van Range Co r603  
 Terrace av  
 " Earl (Mary) h645 June  
 " Levi (Julia) confr 642 W 5th h do  
 " Lucinda Mrs beauty shop 921 E McMillan apt 2  
 h do  
 " Margt r2240 Kemper la  
 " Mary sten Harshaw Chemical Co r645 June  
 " Minnie r Vernon Manor  
 " Robt F (Anna V) clk h526 Delta av  
 Haze Wm H driver Blue & Gray Trans Co r631  
 3d  
 Hazebaker Virgil S (Edith) pntr h4704 Peabody av  
 Hazel Adelaide r934 John  
**HAZEL-ATLAS GLASS CO, Raleigh E Dyer Mgr,**  
**Manufacturers of Glass Jars, Bottles, Metal**  
**Caps and Premium Glassware 1336-1337 En-**  
**quirer Bldg, 617 Vine, Tels Parkway 1244-**  
**1245**  
 " Helen Mrs r3593 VanAntwerp pl  
 " Lawrence L tmpr r3593 VanAntwerp pl  
 " Robt W student r3593 VanAntwerp pl  
 " Strauder caretkr r3593 Bogart av  
 Hazebaker Hammer (Ethel) pntr r4704 Peabody  
 " Homer A (Esta) driver King Bros Co h rear 6150  
 Kellogg av  
 " Jas pntr r4704 Peabody av  
 Hazebecker Garnett nurse 3141 Jefferson av r  
 do  
 Hazelip Clarence (Henrietta) mtrmn h1013 Straight  
 Hazelriggs Ida r3950 Pattison  
 Hazelrod Mildred nurses aide Bethesda Hosp r1810  
 Young  
 Hazelton Mary (wid Geo) r5515 Madison rd  
 " Merrill W (Eleanor M) drftsman Cinti Shaper  
 Co h438 Gragton av  
 " Ruth student nurse r2125 Main  
 Hazelwood Bradley (Lillian) mach opr SBCo h1945  
 Central av  
 " Dorothy M cellophaner Peter Ibold Co r1945  
 Central av  
 " Flossie Mrs tailor h2313 Ravine  
 " Henry T lab Early & Daniel Co r Covington Ky  
 " Jas (Lucille) coremkr h3701 Cass av  
 " Lillian K roller Peter Ibold Co r1945 Central av  
 " Louis r1945 Central av  
 " Raymond (Ida) mldr Shepard Elev Co h2970  
 Cornumy av apt 16  
 " Virginia M sten Fischer Spl Mfg Co r2313  
 Ravine  
 " Wm (Lucy) trucker r1705 Freeman av  
 Hazen Building 906 Main  
 " Eliz student nurse r3259 Elland av  
 " Esther Mrs clk Morris Hazen h1118 Rutledge  
 " Fred E fctywrk Huensfeldt Co r Covington Ky  
 " H C Contracting Co Harry C Hazen pres genl  
 contrs 2074 Reading rd  
 " Harry C pres H C Hazen Contracting Co h2226  
 Highland av  
**HAZEN**  
 " Harry C jr bkpr r2226 Highland av  
 " Morris (Esther) gro 535 W 6th h1118 Rutledge  
 Hazenfeldt Bess priv sec 5th 3d Un Tr Co r4213  
 Verne av  
 " Ernest r4213 Verne av  
 " Hattie B (wid Fred H) h4213 Verne av  
 Hazenfeldt Bessie h2609 Perkins la  
 " Mary L mach opr r2609 Perkins la  
 Hazenfeldt Chas r3067 Markbreit av  
 " Erwin E (Velma) beauty shop 6310 Madison  
 rd r Fairfax  
 " Everne G asmlbr Gibson Art Co r6310 Madison rd  
 " Velma Mrs beauty opr Erwin E Hazenfeldt r  
 Fairfax  
 Hazenzahl Walter r429 W McMicken av  
 Hazlett Arth E (Margt) clk Billboard Pub Co h982  
 Paradrome  
 " Belle maid 2337 Grandin rd  
 " Chas hsemn r320 Perry  
 " Chas J slsmn B H Irvin Co r North College Hill  
 " Geo (Margt) h1040 Hamilton av  
 " Jos D (Edith L) brkmn h3460 Hillside av  
 Hazlewood Edmund M (Lovetta) probation officer  
 Co Juvenile Ct h149 Huntington pl  
 " Harold H (Elvira J) div mgr SR&Co h2500  
 Halstead  
 " Ruth C r149 Huntington pl  
 " Thos pntr Stegeman Bros r Covington Ky  
 " Willie waiter Maude Jekel r145 Peete  
 Hazley Edw (Mary L) h834 Hopkins  
 Hazlinger Alois prsfr Dymont Co r2231 Symmes  
 Haznett Fannie B maid r415 Plum  
 Hazzard Chas (Eliz) h414 E 12th apt 4  
 " Paul (Lydia) h rear 70 Ehrman av  
 Heaberlin John (Margt) r1028 Wade  
 " Ruth Mrs maid r1028 Wade  
 Heach Elsie clk The Carbordunum Co r Newport  
 Head Alex (Eliz) car washer Helnz Motors h938 W  
 9th  
 " Hilary E (Louise) h5788 Lantana av  
 " Jas mail boy Shillito's r Covington Ky  
 " Jas H porter Glenway Mtr Car Co r737 W 8th  
 " Jas T (Gertrude) formn h8346 Woodbine av  
 " Jos H (Atha A) lawyer 1616 Union Trust bldg  
 h3025 Observatory av  
 " Lawrence (Jackie) lab h1349 Broadway  
 " Mabel sten Edna Brass Mfg Co r Covington Ky  
 " Monroe lab r738 W 6th  
 " Ophelia Mrs maid r605 W 8th  
 " Sally Mrs counter girl Colonnade Co r Coving-  
 ton Ky  
 Headen Wilma Mrs r888 Rockdale av  
 Headley (Chalmers) librarian Literary Club 500 E  
 4th  
 " Chas E whsemn CG&ECO r Newport Ky  
 " Chas J r2608 Stanton av  
 " Edna J r3560 Raymar dr  
 " Edw P (Laura) laboratory techn h742 McMakin  
 " Florence A asmlbr Am Prod Co r3559 Haven  
 " Howard J (Helen) carp h5709 Luhn av  
**HEADLEY JAMES D (Marion H), Attorney-at-**  
**Law, 1205 First Natl Bank Bldg, Tel Main**  
**0732, h1350 Edwards rd, Tel East 8310**  
 " Jesse E (Florence A) slsmn h1218 Bates av  
 " John mach Recto Molded Prod Inc r RD 1  
 Mason  
 " John J (Margt) h2608 Stanton av  
 " Leroy L (Corine) driver Grandin Taxi Co h2387  
 Flora  
 " Margt C Indrs Christ Hosp r227 Albion pl  
 " Robt J r2608 Stanton av  
**HEADLEY SANFORD A (Besse G), Attorney-**  
**at-Law, 1205 First Natl Bank Bldg, Tel Main**  
**0732, h3560 Raymar dr, Tel East 6137**  
 " Wm Y restr 208 E Liberty r Mt Healthy  
 " Willis D (Wanda) golf pro California Municipal  
 Golf Course r RD 3 Sta L  
 Headlight Overall Mfg Co div of Crown Overall  
 Mfg Co overall mfrs 301 Plum  
 Headly Geo wtehmn r rear 308 Mulberry  
 Headspeath Wm R Rev (Mary E) hod carrier h3253  
 Fredonia av  
 Heady Carl (Viola C) furnace clnr 1718 Main h  
 do  
 " Jas G (Beulah) lab h415 York apt 1  
 " Pearl T const eng CG&ECO r Vevay Ind  
 Heagney Geo cook r640 Sedam  
 Heal Alf firemn h4577 Anthony  
 " Chas millwright Acme Mach Tool Co r North  
 College Hill  
 " Clarence (Alma) lab Randall Co h4039 Hamilton  
 av apt 2  
 " Elmer cook r4233 Langland  
 " Wm E (Anna) tchr h3828 Broadview dr  
 " Wm F tire repr 1626 Central av r1700 do  
 Heald Wm E (Anna) tchr h3828 Broadview dr  
 Healey see also Haley and Healey  
 " Albert (Geneva) cond h691 Overlook av  
 " Anna C clk W&S Life Ins Co r889 Clinton  
 Springs av  
 " Bartholomew (Beatrice) soapwkr h1867 Fairfax  
 " Chas H (Virginia K) ry agt CG&ECO h6143  
 Tulane rd  
 " Chas J jr (Margt C) plmbr 2541 Hemlock h do  
 " Danl R r821 Delta av  
 " Edith (wid Chas) h2541 Hemlock  
 " Florence M private sec Cinti Real Estate Board  
 r821 Delta av  
**HEALEY**  
 " Frances (wid Francis) h2543 Woodburn av apt  
 66  
 " Geneva G sec Alf LeFeber r691 Overlook av  
 " Hannah hsekpr 3070 Portsmouth av  
 " Helen A tacker A Nash Co r2541 Hemlock  
 " Kath r rear 985 Hill  
 " Leonard E (Jeanette) slsmn h4804 Matlock av apt  
 3  
 " Mary F information Pogue's r821 Delta av  
 " Royal J (Alma) h1435 John apt 391  
 " Wm H (Elsie C) whsemn CG&ECO h821 Delta  
 " Wm J driver CG&ECO r821 Delta av  
 Heallon Charlotte L Mrs h1004 Celestial  
 " John J h238 Broadway  
 " John J (Edna M) lab h443 Stanley av  
 Health Equipment Corp Clifford P Egan pres Thos  
 P Egan sec-treas physicians' supplies 734  
 Union Trust bldg  
 " Spot Shoe Shop Wm H Lawrence pres Wm  
 Rennekamp v-pres 417 Race  
 Heallon Marie C bkpr Frank Messer & Sons Inc  
 r Y W C A  
 Healy see also Haley and Healey  
 " Agnes Indrywkr Dry Wash Lindy Co r1133 Day-  
 ton  
 " Agnes W student r2733 Woodburn av apt 4  
 " Cath S priv sec Coml Mut Ins Co r835 Hermosa  
 " Chas E (Alma) trav pass agt CB&QRR h1212  
 Delta av  
 " Claire E beauty shop 703 Whittier r1237 Elst-  
 nore av apt C6  
 " Emily clk Pub Library r823 McPherson av  
 " Esther F clk ONLCO r835 Hermosa av  
 " Gertrude B Mrs Indrywkr Master Launderers Inc  
 h1436 Pullan av  
 " Jas P r3520 Wabash av  
 " John D slsmn Fuller Auto Co h1237 Elsnore av  
 apt C6  
 " John F copy writer Am Prod Co r835 Hermosa av  
 " John P (Madeline J) h5745 Kenneth av  
 " Josephine (wid Luke) h2733 Woodburn av apt 4  
 " Josephine M dep collr US Int Rev r3520 Wabash  
 " Julia (wid Dennis) h2733 Woodburn av apt 2  
 " Julia A sten State Industrial Conn r835 Hermosa  
 " Lawrence J steeo Cinti Enquirer r Norwood  
 " Mary (wid Matthew) h960 Oakland av  
 " Mary F (wid Thos P) h835 Hermosa av  
 " Mary P r2733 Woodburn av apt 4  
 " Michl r2024 Florence av  
 " Michl (Clara; Mt Adams Barber Shop) h1130  
 St Gregory  
 " Molly Mrs r522 E 13th  
 " Patk B slsmn Arth L Ehlers r3814 Miller  
 " Rufus A pres-genl supt Harkness & Cowing Co  
 r Wyoming  
 " Thos M payroll examiner US Dept of Lab r960  
 Oakland av  
 " Wm (Gertrude B) mach h1436 Pullan av  
 Heaman Bernie bartndr Windsor Cafe r139 E 6th  
 Heaner Bernard (Margt) sta atndt Edw O Roll Jr  
 h2515 Fairview av  
 " Lewis (Marguerite K) ship rm wkr SBCo h281  
 W McMicken av  
 " Wm B r113 W 15th  
 Heaney Don (Edna B) cook Mrs Edna B Heaney h  
 3318 Montelth av  
 " Edna B Mrs restr 3437 Michigan av r3318 Mon-  
 teith av  
 " Eliz tchr Convent of the Sacred Heart  
 " Mary (wid Patk) h1607 Clayton apt 9B  
 Heap Frank P (Rae E) slsmn h2815 Observatory  
 Heapey Jesslyn (wid Danl) h852 Oak  
 " Norman student r852 Oak  
 Heapy Marvin O drftsman US Eng r North College  
 Hill  
 Hear Clear Instrument Co (Frank Daum) 124 E  
 7th R302  
 Heard Arch (Edna) lab r936 Mound  
 " Chas (Inell) lab h1026 Linn  
 " Chas (Sylvia) porter Bob Jones Restrs Inc h  
 3054 Mentor  
 " Evangeline asst commander Salvation Army  
 Citadel Corps No 1 r Greenhills  
 " Frank S (Cladie M; Heard & Williams) h3637  
 Edwards rd  
 " Jesse (Lillian) lab h319 E 13th  
 " Jewett (Ethel) auto repr 805 W 8th h822 W  
 7th  
 " John (Mary) lab h730 W 7th  
 " Lela (wid Rogers) fctywrk h754 Barr  
 " Norma (wid Moses) h936 Mound  
 " Pearl r724 Clark  
 " Robt (Evelyn) emp Mehl Mfg Co Inc h412 Wade  
 " W Henry (Mary L) lab r1059 Oehler  
 " Wm (Priscilla) h412 Wade  
 " & Williams (Frank S Heard, Alvis Williams)  
 (Anniston Ala) tailors 534 Vine R638  
 Heareth Barbara (wid Peter) gro 2322 Gest r3475  
 Colerain av  
 " Chas (Marie) gro 601 Hawthorne av h771 Sedam  
 " Christine T (wid Geo) h3077 Massachusetts av  
 " John L (Helen L) meatctr Kroger's h4730 Ham-  
 ilton av  
 Hearing John millwright Acme Mach Tool Co r  
 Cleves  
 " John (Agnes) waiter h393 Elberon av  
 Heard Evangeline r203 E 8th apt 4  
 " Robt D showwkr Schwabe-Gerwin Co r1809 Elm

Hearn Anna (wid Clayton) h1326 Republic  
 " Bernard C (Rose C) clk h2337 Clifton av  
 " Bessie cash r1326 Republic  
 " Edw B (Lucille C) policeman h3449 McFadden  
 " Enid B sten Physicians Optical Dispensary r  
 519 Maple av  
 " Harry W elec welder US Eng Depot r Cleves  
 " Hazel Mrs tchr Schuster-Martin Sch r Norwood  
 " John W frt hdir Sou Ry Sys r Ludlow Ky  
 " Jos R slsmn h3753 Reading rd apt 301B  
 " Mary E (wid Wm R) h925 W Court  
 " Walter L barber rear 3389 Glenmore av r Chevlot  
 " Wayne hsemm Hotel Metropole r Ludlow Ky  
 " Wm R (Edna M) genl mgr Physicians Optical  
 Dispensary h519 Maple av  
 Hearne Chas W clk Sou Ry System r Covington  
 Ky  
 " Harry prsr Albert Ollie r509 Mound  
 " Helen G bkpr A E Burkhardt Co r Chevlot  
 " Jas radio mech City Police Dept r3474 McFadden  
 " Richd B (Furnell) lab h509 Mound  
 " Russell E telegr opr WUTC Co r Bridgetown  
 Hearst Mabel Mrs r1027 Wesley av  
 Hearston Dorothy maid 723 Avon Fields la  
 " Paul (Dorothy) hsemm 723 Avon Fields la  
 Heart Council of Greater Cincinnati Floyd P Allen  
 exec sec 312 W 9th  
 " Eliz r476 Riddle rd  
 Hearth Mary (wid Louis) h232 Sturgis av  
 Heartley Geo store slsmn Salvation Army r1508  
 Freeman av  
 Hearts Hulda pkr Cinti Fruit & Extract Wks r  
 3236 Nash av  
 " Wm (Agnes) wchmn h3236 Nash av  
 Heartz Robt J servicemn Industrial Finishes Div h  
 920 Wm H Taft rd apt 20  
 Heasel Fredk J (Mary E) sta eng h1009 Underwood  
 pl  
 " Harry F (Louise) drftsman h1009 Underwood pl  
 Heastand Wallace watch repr r807 Ridgeway av  
 Heat Willie (Sylvia) h841 W Court  
 Heater see also Heeter  
 " Chas (Lorraine) lab h707 W 9th  
 " Irene maid r1723 Hughes  
 " Paul (Ida) lab h1723 Hughes  
 " Sudie slsmn h323 E 4th apt 9  
 Heath Allen (Cassie) hipr City Div Waste Colln h  
 743 Barr  
 " Anita Mrs sec Dr A G Hinnen r1291 Delta av  
 " Bernice M nurse Bethesda Hosp r619 Oak  
 " C Rudy asst rate clk C&Ory r Newport Ky  
 " Caleb lab r2159 Central av  
 " Chas (Lucinda) h1047 Wade  
 " Chas W (Rachel O) v-pres-treas Merchants Cold  
 Storage Co h2803 Clifton av  
 " Claude r851 Hathaway  
 " Daisy maid r841 Armory av  
 " David O clk r1421 Vine  
 " Della M Mrs h1421 Vine  
 " Dock (Maude) lab r1225 Richmond  
 " Dudley lab r2159 Central av  
 " Ernest (Ornie) lab AOLCo h1041 Linn  
 " Eunice (wid Phelps) r1041 Linn  
 " Geo C (Anita) atty NXCSystem h1219 Delta av  
 " Geo W lab r322 W 4th apt 46  
 " Gladys M service dir Brohard-Rainer Shirt Corp  
 r Newport Ky  
 " Harley H (Clara M) bodym h714 Wm H Taft rd  
 " Jas C (Clara J) meatctr Voss Gro Co h2323  
 Highland av  
 " John r923 W 7th  
 " John L (Florence) slsmn h3211 Jefferson av  
 " John W (Ruth A) slsmn h730 Oak apt 2  
 " Jos lab h851 Hathaway  
 " Josephine hsekpr 967 Marion av  
 " Lance C (Ethel) press opr C-BLDiv h6808 Vine  
 " Laura h330 W 4th apt 5  
 " Lena M (wid Alf) r1834 Clarion av  
 " Leonard H (Maryllyn) caretkr 3456 Resor pl  
 " Mabel clk r2127 Highland av  
 " Mamie (wid Stanley) h563 W 6th  
 " Mary Mrs h2127 Highland av  
 " Mitchell (Anna) lab h561 W Liberty apt 951  
 " Nancy Mrs r722 Melvin  
 " Percy (Mozeile) lab h513 George  
 " Richd C (Dora) h1901 Linn  
 " Robt J (Ruth) clk United Parcel Serv h4171  
 Allendale dr apt 4  
 " Roy (Emily) driver Best Transfer Co h1617  
 Western av  
 " Russell clk Chas B Wardlow r4261 Eastern av  
 " Russell N driver CG&ECo r Cleves  
 " Stallard (Alice) lab h235 George  
 " Thos F (Ola M) pipeftr h714 Woodlawn av  
 " Thos W fctywrk Adler Co r1056 Findlay  
 " Wm C h112 E 14th  
 " Wm F handymn US Eng Depot r6742 Jersey av  
 " Wm F (Dolores C) meatctr h39 W Corry  
 Heatherington Harriete M nurse in charge Union  
 Central Life Ins Co (emergency hosp) h1  
 Tudor Court Apartments  
 Heatherly Casper (Nora) ydmn h27 W Clifton av  
 Heatherton Joanne E r126 Fernbank av  
 " John loco eng h7126 Fernbank av  
 " Jos reprmn L C Smith & Corona Typewriters Inc  
 h129 E Liberty  
 " Lourenea L bkpr Natl Underwriter Co r7126  
 Fernbank av  
 " Lyttonne J r7126 Fernbank av

## HEATHERTON

" Margt M clk US Govt r7126 Fernbank av  
 " Mary nurse r Anna Louise Inn  
 " Ralph P (Zelva E) cond h7131 Fernbank av  
 Heating, Piping & Air Conditioning Contractors  
 Cincinnati Assn 715 Building Industries bldg  
 Heatley Benj H (Lillian) gro 222 Congress av h do  
 " Edw D (Mamie M) pntr ATWCo h4731 Eastern  
 " Geo pntr h4364 Eastern av  
**HEATLEY HARDWARE CO (Mrs Mabel P Over-**  
**shiner), Dealers in Tinware, Stoves, Glass,**  
**Electrical Supplies and Paints, Hunting and**  
**Fishing Licenses Issued, 3801-03 Eastern av,**  
**Tel East 2812**  
 " Harry clk Heatley Hardware Co r3801 Eastern av  
 " Harry (Louise) pntr h2700 Eastern av  
 " Jas L stock clk ATWCo r4731 Eastern av  
 " Marjorie shoewrk r4364 Eastern av  
 " Thos H (Annabel) pntr 3195 Linwood av h do  
 Heaton Amos F (Mabel D) loco eng h3554 Hand-  
 man av  
 " Audrey A bkpr FBCo r3287 Montana av  
 " Carl (Adaline) formn h3287 Montana av  
 " Cyril (Madeline) lab City Bd of Educ r1416  
 Republic  
 " Edw D (Mary) vlse hd CBTCo r Norwood  
 " Edw G jr (Edith) asmlr h3839 Vine  
 " Edyth B compt opr French-Bauer Inc r2915 Read-  
 ing rd  
 " Highland M clk Shillito's r2915 Reading rd  
 " Ralph S (Janet B) v-pres Allen, Heaton & Mc-  
 Donald Inc h1267 Herschel av  
 " Wm G orderly Cinti Genl Hosp  
 Heaverich Lee G (Ruth) waiter h1621 Linn  
 " Walter (Clara) waiter h312 Melish av  
 Heaverin Leo C (Elsie) driver Mrs Mary G Essel-  
 man h1400 Ernst  
 Heaverlo Anna nurse 318 W 7th apt 4 h do  
 Heavern Anna tel opr Good Samaritan Hosp  
 " Thos L (Anna N) dentist 206 E 5th R15 r Ft  
 Thomas Ky  
 Heavey Eliz V nurse Cinti Union Bethel r501 E  
 3d  
 " Howard M (Irene) chf clk W&S Life Ins Co  
 h2931 Temple av  
 " Ivan L (Mary J) sta mgr Standard Oil Co h3333  
 Ibsen av  
 " Julia (wid Peter) h1626 Chase av apt 17  
 " Paul L slsmn Ohio Truss Co r1626 Chase av apt  
 17  
 Hebauf Aloysius F (Ella) mach h1063 Wilstach  
 " Geo J (Annie K) mach h3028 Riverside dr  
 " Harold electn r1063 Wilstach  
 " Peter r1707 Pleasant  
 " Viola typist Co Purch Dept r1063 Wilstach  
 Hebbeler Albert W mech CG&ECo r Covington Ky  
 " Clifford (Christina) litho h1542 Beaverton av  
 " Dorothy R r1542 Beaverton av  
 " Emma clk South-Western Pub Co r Covington  
 Ky  
 " Fredk prsr FBCo r Erlanger Ky  
 " Geo r315 Boal  
 " Geo F clk Sou Ry Sys r Covington Ky  
 " Herbert (Anna) ship clk Wendelken-Simtinger  
 & Co h3031 (2931) Mapleleaf av  
 " Louis slsmn R C Schneider Co r Chevlot  
 " Milton slsmn Eastern Hills Floor Covering Co r  
 Deer Park  
 " Paul mach opr HCCo r Covington Ky  
 " Ray C associate Thos E Wood r Norwood  
 " Winnie r194 E McMillan apt 1  
 Hebbert Harry piano tuner Baldwin Piano Co r  
 Norwood  
 " Phyllis clk South-Western Pub Co r Norwood  
 Hebble Chas M (Edith) underwriter Thos E Hanlon  
 h6146 Grand Vista pl  
 " Edna B probation officer Co Juvenile Ct r Ter-  
 race Park  
 " Howard B (Georgianna) ins 1801 First Natl Bank  
 bldg r Terrace Park  
 Hebbler John H wchmn CG&ECo r Covington Ky  
 Hebda Marie maid h26 LeRoy Ct  
 Hebel A F supt United Cork Companies r Coving-  
 ton Ky  
 " Carl r2019 Mohawk pl  
 " Chas C shoe repr 3002 Riverside dr h615 Delhi av  
 " Clayton F (Gertrude) frt handler h3026 Mar-  
 shall av  
 " Richd E carrier PO r Dayton Ky  
 Hebenstreit Albert h1636 Providence  
 " Albert driver Capitol-Barg Dry Clng Co r RD 9  
 Pippin rd  
 " Edw (Marie) auto mech h526 Armory av apt 522  
 " Fred Jr appr Wm Welch  
 " Geo D (Lena) filer h2017 Vine  
 Heber Anna (wid Henry) h4293 Colerain av  
 " Arth (Betty) clk RyMS h4139 Dane av  
 " Dale student r4431 Ammon av  
 " Fred (Pauline) cranem h4306 Colerain av  
 " Geo O (Anne M) inspr Acme Mach Tool Co h  
 4431 Ammon av  
 " Jos (Helen) policeman h4308 Hays av  
 " Stanley S (Ann L) policeman h4544 Kirby rd  
 Heberger Edw B pdlr h1664 Hamer  
 " Wm P r3531 Sedler  
 Heberle see also Haerberle  
 " Barbara Mrs r151 Mason apt 18  
 " Edna C clk Eagle-Picher Lead Co h151 Mason  
 apt 18

# THE BUKA COAL CO.

## AVON-0800

### "KOL-OID" DUSTLESS FUELS

## HEBERLE

" Emil (Mary) h1332 Bates av  
 " Emile A (Marie L) trav frt and pass agt Sacra-  
 mento Northern Ry h1950 Yeast av  
 " School Wm A Quirk prin ws Freeman av cor  
 Bank  
 Heberling C R (Harmony C; Heberling, Thompson  
 & Co) r Oakwood  
 " Chas R (Ken-Hav Electric Clock Service) r Ft  
 Mitchell Ky  
 " Peter hpr Co-op Displays Inc r Bellevue  
 " Thompson & Co (C R Heberling, Stuart M  
 Thompson) inv 601 Union Center Bldg  
 Hebers Sylvester (Edna M) h1806 Lawn av  
 Hebert Jas H lab M B Farrin Lbr Co r2971 Deckel-  
 bach av  
 Hebestreit Carl (Pearl) h3401 Morrison pl  
 " Cass J (Gertrude; Buckeye Distributors) h5044  
 Oberlin av  
 " Herbert (Helen M) mgr h3807 Mt Vernon av  
 Hebrew Union College Julian Morgenstern pres  
 Maxwell Lyons registrar ws Clifton av nr  
 Riddle rd  
 " Union College Library ws Clifton av n Riddle rd  
 Hechinger Theo (Louise) baker h5304 Tanner av  
 Hechle Edw meatctr Edw Schmitt r303 Broadway  
 Hechler Andrew J frt CG&ECo r4008 Heyward  
 " Emil G asst opr mgr Reuben H Donnelly Corp r  
 4008 Heyward  
 " John (Mary) pres Fundamental Loan & Bldg Co  
 h4008 Heyward  
 Hecht Chas porter ATWCo r119 Garfield pl  
 " Herman mech Kingery Mfg Co r Norwood  
 " Irvin (Fanny) emp Kingery's h1131 Winfield av  
 " Jack B (Shirley M) distributor mgr Reuben H  
 Donnelly Corp h915 Dana av apt 7  
 " Jason D lab h1315 Main  
 " Max (Rebecca) clk clnr 515 Plum h413 Union  
 " Vernon G (Ethel G) sec-treas Meyer-Hecht Co  
 h6131 Fairway dr  
 Hechimovich Rose D nurse Cinti Genl Hosp r3259  
 Elland av  
 Heck see also Hick  
 " Annie (wid John) r5467 Hamilton av apt 11  
 " Carolyn Mrs slsmn Shillito's h1 StJames pl  
 " Chas watchmn Hatfield Campbell Creek Coal Co  
 r1014 Richmond apt 1  
 " Donald C copy reader Cinti Enquirer r Cov-  
 ington Ky  
 " Earl L (Vera) driver r207 Hampton pl  
 " Edw mldr F A Klaine Co r Newport Ky  
 " Edw B (Pearl) driver Cities Service Oil Co h  
 7146 Rosewood  
 " Edw G jr (Theresa) mech h3330 Hillside av  
 " Edw M (Jessie E) h207 Hampton pl  
 " Edwin I telegrapher WUTC Co r Lockland  
 " Florence Mrs maid r3129 Borrmann av  
 " Fred W (Carrie H) h3490 McFarlan rd  
 " Fredk W clk r3490 McFarlan rd  
 " Geo wchmn h1014 Richmond apt 1  
 " Geo L (Mary E) clk Kroger's h1626 Rose pl  
 " Geo L jr clk r1626 Rose pl  
 " Gordon L (Jessie B; Gordon Lee Heck Co) h  
 3863 Marburg av apt 1  
 " Gordon Lee Co (Gordon L Heck) furn 28 W 7th  
 " Harry P cook Industrial Finishes Div r Cold  
 Springs Ky  
 " Henry (Marie) heating eng h1033 Woodlawn av  
 " Jacob (Nellie) furn rms 119-21 W 9th th do  
 " Jane emp WHC Co r2117 Burnet av  
 " Jean O h874 Lafayette av apt 2  
 " Jessie B Mrs bkpr Gordon Lee Heck Co h3863  
 Marburg av apt 1  
 " John H driver J Weber Dairy Co r Deer Park  
 " John H jr (Sylvia E) driver J Weber Dairy Co  
 h137 Glenwood av  
 " John W tumbler opr Standard Castings r New-  
 port Ky  
 " Jos mldr F A Klaine Co r Newport Ky  
 " Josephine D cigarmkr Cinti Cigar Co r Norwood  
 " Julius porter A&D Co r Newport Ky  
 " Laura smstrs Jocene Shop r2117 Burnet av  
 " Lawrence A (Irene) h20 Glen Este pl  
**HECK LEWIS M, Promotion Mgr Cincinnati**  
**Times-Star Co, h1613 Nielson pl**  
 " Lida L fctywrk Heekin Co r Newport Ky  
 " Louis r1651 Lionel av  
 " Louis G (Anna J) carp h3633 Solar Vista pl  
 " Mathilda (wid Adam R) h1711 Queen City av  
 " Mathilda (wid Peter) maid h3129 Borrmann av  
 " Roy E (Mildred D) acct City Dept Pub Utilities  
 h1207 Groesbeck rd  
 " S G bartndr h204 W 8th apt 22  
 " Theo (Eliz M) spl agt Prud Ins Co h3015 Paul

## HECK

" Theresa forwn John Scherz Sons r3330 Hillside  
 " Wm (Florence) lab h916 Wade  
 " Wm (Leona) porter Cinti Ball Crank Co h3412  
 Cardiff av  
 Heckel Anna C sewer Pogue's h946 Sunset av  
 " Cath A r946 Sunset av  
 " Chas E (Marjorie) v-pres Roth Shoe Mfg Co  
 h4239 Erie av  
 " Chas F chem eng John J Dupps Co r Hamilton  
 Clifford J mach Willey-Wray Elec Co r4130  
 Sherel la  
 " Edw W (Anna J) sec-treas Triumph Manufac-  
 turing Co h5206 Stewart av  
 " Franklin F (Angela) servicemn The Dolbey Co  
 h4158 Pillars dr  
 " Jos B wctmnn Ahrens Fox Fire Engine Co h1131  
 Pulison av  
 " Kath (wid Adolph) h4130 Sherel la  
 " Loretta C (wid Chas G) br mgr Ridgeview Lndry  
 h3822 Marburg av  
 " Paul E (Ruth E) exec asst CBTCo r Indian Hills  
 " Robt L student r5206 Stewart av  
 " Ruth r1130 York  
 " Susan E (wid Chas) r4239 Erie av  
 " Wm G (Mary F) clk Co Prosecuting Atty h1130  
 York  
 " Wm G jr mach r1130 York  
 Heckemiller Dora tchr r3467 Harvey av 3d fl  
 " John r2022 Elm  
 Heckendorn John G (Ella W) loco firemn NYC  
 System h4016 Heyward  
 Heckenmueller Edw (Alice) fctywrk h1930 Pleas-  
 ant  
 " Edw N (Julia) fur fnshr Shillito's h2740 Massa-  
 chusetts av  
 " Geo B jr (Henrietta) printer Buckeye Prtg Shop  
 h2852 Sidney av  
 " Geo P (Mary M) front shaper LCTCo h1052  
 Marshall av  
 Hecker Barbara r1714 Logan  
 " Chas H (Mildred) atndt CG&ECO h5046 Ander-  
 son pl  
 " Christ A (Cath A) cutlery 617 Elm h3615 Brent-  
 wood av  
 " Doretta inspr Vitagraph Inc r1702 Central pkwy  
 apt 2  
 " Edw driver Salvation Army r1514 Freeman av  
 " Elbert F (Rubie A) tchr R Wurliizer Co r5612  
 Abbottsford  
 " Elmer formn HCCo r Dayton Ky  
 " Emily r1714 Logan  
 " Ervin fctywrk C W Zumbiel Co  
 " Ervin ship formn Cinti Sht Mtl & Rfg Co r  
 Southgate Ky  
 " Fred jr page Public Library Cumminsville Br  
 r1646 Otte av  
 " Fred H (Margt H) mach Cinti Shaper Co h1646  
 Otte av  
 " Gustave A (Margt L) grinder Christ A Hecker  
 h202 W 9th apt 3  
 " Howard W (Alvina F) slsmn h1971 Kinney av  
 " Irene inspr Vitagraph Inc h1702 Central pkwy  
 apt 2  
 " Leo (Matilda) clk Potter Shoe Co r Bellevue Ky  
 " Leopold A mach Cinti Shaper Co h1615 Otte av  
 " Margt Mrs r1310 E McMillan  
 " Marjorie A student r1646 Otte av  
 " Mary (wid Harry) h2803 Colerain av  
 " Mary (wid Jacob F) h5612 Abbottsford  
 " Mary H sten r3615 Brentwood av  
 " Nellie Mrs r5046 Anderson pl  
 " Roland F student r1646 Otte av  
 " Stanley fctywrk C W Zumbiel Co  
 " Wm A (Josephine) pntr h2205 Victor  
 Heckerman Arth R r4100 Reading rd apt 108  
 " Arth W (Norma) acct 1100 Fountain Square  
 bldg h4100 Reading rd apt 108  
 " Eliz (wid Albert) h1341 Main  
 " Geo h1675 Central av  
 " Harry (Louise) clk Whltaker Paper Co h552  
 Slack  
 " Howard D treas Queen City Btlg Co h200  
 Hearne av  
 " Martha r2240 Loth  
 " Stuart G (Claire E) v-pres Queen City Btlg Co  
 h2558 Madison rd apt 18  
 " Wm F (Evelyn) pres Queen City Btlg Co h3431  
 Paxton av apt 3  
 Heckert Geo E (Ruth) slsmn Met Motor Co h3614  
 Vine  
 " Ruth bkpr Schulze Bkg Co r3614 Vine  
 Heckinger C Stuart pharm h2364 McMicken av  
 " Courtland L (May) h820 Elberon av  
 " Edwin (Theresa) formn Rash-Saville-Crawford  
 Inc h1134 Draper  
 " Harry D drftsmn Schaible Fdy & Brass Wks Co  
 r1517 Lingo  
 " Helen A clk Standard Pub Co r1517 Lingo  
 " Laura clk h3948 Vine  
 " Ollie J (wid Harry) h1517 Lingo  
 Heckle Bertha A Mrs h2312 Fairview av  
 " Chas J (Laura; Chas J Heckle Ins Agcy) h3591  
 Mooney av  
 " Chas J Insurance Agency (Chas J Heckle) 1009  
 First Natl Bank bldg  
 " Edw janltor Cin-Made Corp r Newport Ky  
 " Edw mach hd M B Farrin Lbr Co r Williamsdale  
 " Ella h5720 Davey av

## HECKLE

" Frank A (Louise M; Frank A Heckle & Co)  
 h6376 Grand Vista av  
 " Frank A & Co (Frank A Heckle) ins 1313 Carew  
 Tower  
 " Gustav h15 W 69th  
 " Henry W (Irene B) auditor Cinti Suburban Bell  
 Telephone Co h1016 Omar pl  
 " Ida bkpr Chas J Heckle Ins Agcy r5720 Davey  
 " John L clk r6376 Grand Vista av  
 " Matilda Mrs r548 Glenwood av  
 HECKLE W S & CO (W S Heckle), General In-  
 surance, 4th Floor 211 E 4th, Tels Main  
 3466-3467  
 " Wm L clk Burroughs Add Mach Co r2312 Fair-  
 view av  
 " Wm S (Geneva; W S Heckle & Co) h3550 Pape  
 Heckler Carl W (Hilda E) chf clk h3810 Edwards  
 rd apt 101  
 " Charlotte Mrs h3246 Bishop  
 " Domonick metalwkr Davis Welding & Mfg Co  
 r RD 4 Box 6 Erlanger Ky  
 " Dorothy Mrs cook Robt Biller h1112 Atwood av  
 " Edw r303 Broadway  
 " Elma emp COMCo r Erlanger Ky  
 " Frank clk Wolf Mach Co r Cheviot  
 " Frank A (Frieda) pntr h1003 Marshall av  
 " Helen cook 3934 Leyman dr  
 " Jos pntr Greive Inc r2415 Auburn av  
 " Marionna clk W&S Life Ins Co r3246 Bishop  
 " Peter (Anna) barber 2953 Montana av r Cheviot  
 " Wm pntr Cinti Genl Hosp  
 Heckman see also Hackmann and Heckmann  
 " A h2300 Auburn av apt 117  
 " Albert A (Maxine) h6511 Tyne av  
 " Augusta (wid Albert) h1537 StLeger pl  
 " Ed emp Abbott Linen Serv Co r Cheviot  
 " Edw (Ida) dist mgr Cinti Times-Star Co r  
 Bridgetown  
 " Edw P (Loretta M) slsmn h3223 Glenmore av  
 " Ethel (wid Chas) r542 E 13th  
 " Fred L (Vera) driver City Fire Dept h2075  
 Harrison av  
 " Fred P errand boy Brinkman Typesetting Serv  
 r1711 Martha av  
 " Fred W (Amanda) linemn h1866 Hanfield  
 " Fred W jr lino opr r1866 Hanfield  
 " Fredk J fcty mgr Perfect Mfg Co r1650 Rose pl  
 " June student r3201 Colerain av  
 " Louis E (Julia) h2347 Stratford av  
 " Mary Mrs clk C&ORy r Covington Ky  
 " Matilda hsekrp r2441 Ohio av  
 " Norman C (Irene) sta eng Albee RKO Theatre  
 h6440 Crestview  
 " Peter L guard First Natl Bk r3223 Glenmore av  
 " Ray (Kath H) chauf h4349 Virginia av  
 " Roy C (Helen; Berling Bros Co) h3304 Lehman  
 rd  
 " Violet H clk Baldwin Plano Co r1200 Bates av  
 Heckmann Anna (wid Jos) h4681 Loretta av  
 " Eliz Mrs h4159 Carnation av  
 " Geo J (Estelle) mach h2314 Chckkasaw  
 " Harry A (United States Drill Head Co) r451  
 Ludlow av  
 " Harry F r4681 Loretta av  
 " Kirk S (Miriam D) training instr h1815 Garden  
 la  
 " Margt E asst bkpr Krippendorf-Dittmann Co r  
 570 Flatt ter  
 " Peter C (Frieda) mfrs agt 44 Blymyer bldg h  
 570 Flatt ter  
 Heckmeyer Andrew acct h2651 Fenton av  
 " Ann morse opr Hill & Co r2651 Fenton av  
 Heckmiller Aug r rear 130 Findlay  
 Heckmuller Peter (Anna) shtmtlwrk h1614 Pulte  
 Heckner Clifford J (Helen) policemnn h4172 Mad  
 Anthony  
 " Laura (wid Frank) h1722 Elm  
 Hecknew Raymond driver Pogue's r Covington Ky  
 Hector Estelle (wid Hugh) r2143 Turner  
 " Hotel (Tee Hector) 738 W 6th  
 " Ida Belle (wid Wm C) h3941 Klirkup av  
 " John (Daisy) r415 W 8th  
 " Julia r2143 Turner  
 " Marie typist City Div Pub Relief r3606 W 8th  
 " Matthew (Mordrie) lab h846 Hathaway  
 " Peter r1611 Glen Parker av  
 " Tee (Flora) reprmn Peter B Schneider Tire Co  
 r738 W 6th  
 " Timothy (Beatrice) lab h731 W 9th  
 Hedbloom Fred lab r2799 Riverside dr  
 " Geo H lab Cinti Goodwill Industries r2799 River-  
 side dr  
 Hedburg John (Mary) lab r1409 Apjones  
 Hedden David shoe shiner Julius Donny r1019  
 Central av  
 Heddergott Dora drsmkr 2626 Jefferson av r do  
 " Elsie drsmkr 2626 Jefferson av r do  
 " Florenz h2626 Jefferson av  
 " Harry J carp Fred L Schille r2626 Jefferson av  
 Heddlson Earl baker Wm Schlipf r Newport Ky  
 " Ida waiter Mrs Mabel Young  
 Hedeon Russell C (Glady S) slsmn Minnesota  
 Mining & Mfg Co h1531 Shenandoah av  
 Hedeman W Norman (Mary C) mechl eng Edna  
 Brass Mfg Co h2949 Kiling av  
 Hedge Harry O (Beatrice) lab h3714 Borden  
 Hedgecoth Mary (wid Arth) h804 W Court  
 " Robt r804 W Court

Hedger Anna R clk E A Kinsey Co r Dayton Ky  
 " Bert W driver Queen City Lbr Co r6011 1/2  
 Madison rd  
 " Caroline (wid John) r125 Green  
 " Edith clk Vitagraph Inc r Ft Thomas Ky  
 " Edna M waiter Grady Nutting r6011 Madison rd  
 " Eliz H asmlr Gibson Art Co r Covington Ky  
 " Elmer M (Stella M) plmbr h4927 Eastern av  
 " Geo A (Eliz) prof UofC h584 Wirham pl  
 " Marion F (Ollie) plmbr 1130 Eastern av h do  
 " Marion F jr plmbr Marion F Hedger r1130  
 Eastern av  
 " Mary E sten Schaefer Tailoring Co r Dayton Ky  
 " Mildred E r1130 Eastern av  
 " R Bernard clk South East Joslyn Co r Carthage  
 " Raymond (Dorothy) lab h2 E McMicken av  
 apt 17  
 " Raymond (Frances) plmbr Marion F Hedger  
 r1130 Eastern av  
 Hedges Almer R greaser Taxicabs of Cinti . Cov-  
 ington Ky  
 " Cecil (Alma) driver h4143 Langland  
 " Colley r2965 Gilbert av apt 2  
 " Frankie clk Pub Library r204 W 8th apt 17  
 " Franklin A (Bertha A) supt Leibold-Farrell  
 Bldg Co r Ft Mitchell Ky  
 " Geo appr Underwood Elliott Flsher Co r Cov-  
 ington Ky  
 " Guy B (Roma L) maintenancemn Goodall Co h  
 4002 Eileen dr  
 " Henry lab r1034 Baymiller  
 " Hubert D (Ruth E) lieut of police B&ORR h  
 2812 Temple av  
 " Leona J tchr r261 Wm H Taft rd  
 " Louis (Mary E) lab h114 Dorchester av  
 " Mary E Mrs hlpr Christ Hosp h114 Dorchester  
 " R Byrum (Evelyn G) clk h8349 Wiswell  
 Hedgins Mary waiter Geo W Leary  
 Hedican Ruth clk UCLICo r3963 Abington av  
 Hedick Jas A chauf Brink's Inc r Norwood  
 Hedine Viola clk US War Dept r2313 Victor  
 Heding Helen O Mrs asmlr Gibson Art Co h1823  
 Logan apt 506B  
 Hedington Alva E (Agnes) auto parts h2519 Briar-  
 cliffe av  
 Hedlesten Clell (Dorothy J) grinder h4619 Winona  
 ter  
 " Minnie mach opr Western Paper Gds Co r3790  
 Edgar  
 Hedley Dorothy clk r241 Wm H Taft rd  
 Hedlund Henry A (Adelaide) stockmn Crosley  
 Corp h1822 North Bend rd  
 Hedrick Allene beauty opr Alma Hedrick r3008  
 Montana av  
 " Alma beauty shop 3034 Harrison av r3008 Mon-  
 tana av  
 " Brann A (Margt G) asst supt Prud Ins Co h  
 1856 Clarion av  
 " Clara (wid Chas W) r3257 Nash av  
 " Edith (wid Chas) r2981 Observatory av  
 " Eleanor K sten Todd Bros Apparel Co r3008  
 Montana av  
 " Ernest cribhse opr CG&ECO r Addyston  
 " Eva nurse Jewish Hosp r3161 Harvey av  
 " John H (Rose E) sta firemn h5841 Croslin  
 " Jos E (Kath R) dispr Cinti Times-Star Co h804  
 Woodlawn av  
 " Kate r821 Matson pl  
 " Laura (wid Frank) r315 Stites av  
 " Louis (Laura) baker h1525 Race  
 " O Stanley (Althea) sta eng h2889 Markbreit av  
 " Phillip orderly Christ Hosp r2139 Auburn av  
 " Robt D icer Pennant Cake Co r1016 Straight  
 apt M  
 " Wm S (Lillian) dlemkr Dymont Co h523 Armory  
 av apt 444  
 " Wilmena sten r1507 Reid av  
 Hedricks Frank E driver Bollmann Trucking r  
 Norwood  
 Hee Helene (wid Frank) h112 W StClair  
 " Minnie J r112 W StClair  
 " Walter J (Anna J) restr 1135 Vine h495 Riddle  
 rd  
 Heeb Albert H (Eliz) sec H Blacker Prtg Inks Inc  
 h2322 Moerlein av  
 " Albert J ink matcher H Blacker Prtg Inks Inc  
 r2322 Moerlein av  
 " Alma E student nurse Good Samaritan Hosp r  
 2322 Moerlein av  
 " Chas C photog Carlson Studio r3527 Vinecrest  
 pl  
 " Crist (Mildred) chf clk Sou Ry System h3244  
 Stanhope av  
 " Geo F (Josephine) porter Gerwe-Frohman Co h  
 3366 Arrow av  
 " Harry A (Bess) cond h3527 Vinecrest pl  
 " Harry B (Florence) drftsmn h2642 Ocosta av  
 " Irving A inspr Ohio Insp Bur r3366 Arrow av  
 " Robt A stockmn Shillito's r3527 Vinecrest pl  
 " Wm G jr (L Geneva) sec Queen City Sash &  
 Door Co r Ft Mitchell Ky  
 Heed Saml D (Eliz E) v-pres Gibson Art Co h2327  
 Ashland av  
 Heeg Albert (Cora) h727 Hopkins  
 " Alex h2030 Dunlap  
 " Casper clk Schumer Bros Co r Dayton Ky  
 " Clara M h2200 Madison rd apt 7  
 " Dorothy A fctywrk SB-Co r2107 Manchester av  
 apt 1

## HEEG

Elmer (Eliz) stockpr Sayers & Scovill Co h 3560 Beldare av  
 Emil (Alma) slsmn h2107 Manchester av apt 1  
 Esther pr Ed Messer Confectionery Co r Dayton Ky  
 Frank jr (Clara) carp h288 Renner  
 Geo servicem U S Hoffman Machy Corp r Dayton Ky  
 Gladys L emp COMCo r2220 Ravine  
 Harold J emp Kirk & Blum Mfg Co r RD 3 Box 622 Sta L  
 Harry walter r2436 Ohio av  
 Henry h2207 Victor  
 Jack N shoewkr r116 Dorsey  
 Jas F sand blaster r116 Dorsey  
 John r476 Riddle rd  
 John E (Mayme) city firemn h116 Dorsey  
 John F news carrier r727 Hopkins  
 Jos A (Mildred M) mach h4130 Allendale dr apt 4  
 Jos H emp Kirk & Blum Mfg Co r RD 3 Box 622 Sta L  
 Justz pollicem r829 Lincoln Park dr  
 Leo (Sophie) pipeftr h2220 Ravine  
 Louis C jr (Eliz H) sta firemn h6500 Madison rd  
 Louis E (Rose K) sprayer h5127 Camargo pike  
 Margt mach opr Fleischer Mills Inc r Dayton Ky  
 Norbert F dep collr US Int Rev r288 Renner  
 Otto J (Lillian) clk Clyffside Brew Co h939 Suire av  
 Robt E compositor Hennegan Co r North College Hill  
 Victoria (wid Adam) r2938 Woodrow av  
 Wm J (Hattie M) musician h3013 Clnnamon Heeger Cecelia sten Firestone Tire & Rbr Co r Covington Ky  
 Jos porter Am Book Co r Covington Ky  
 Matthew G lab CG&ECo r Covington Ky  
 Heekin Albert E pres Heekin Can Co h506 E 4th apt 803

**HEEKIN ALBERT E JR (Eliz K), Associated with Leslie, Hermann & Ritchie, Tel Main 1217, h2324 Park av, Tel Woodburn 4151**

**HEEKIN CAN CO THE, James J Heekin Chairman of the Board, A E Heekin Pres, Danl M Heekin Sec-Treas, Manufacturers of All Type Plain and Decorated Tin Cans, 435 New, Tel Parkway 2560**

Chas L (Marie) slsmn HCCo h1118 Delta av apt 3  
 Co Robt E Heekin pres Albert E Heekin v-pres-treas Danl M Heekin sec coffee E Water nw cor Walnut  
 Danl H acct HCCo r3530 Bayard dr  
 Danl M (Crescentia V) sec-treas Heekin Can Co h3530 Bayard dr  
 David P r3424 Linwood av  
 Donald J (Bernice W) slsmn HCCo h174 Lafayette cir  
 Edw F asst to purch agt Drackett Co r Silverton  
 Frank X student r3256 Hardisty av  
 Geo E (Eliz S) div slsmgr Drackett Prod Co h3522 Principio av  
 Herbert jr feeder HCCo r3424 Linwood av  
 Herbert S (Marie A) h3424 Linwood av  
 Howard driver Pogue's r Bellevue  
 Jas J (Alma R) chrmn of the bd Heekin Can Co h2731 Johnston pl  
 Jas R jr (Alice P) pres-treas Heekin & Siebern Co h3816 Dakota av  
 Jean r3530 Bayard dr  
 John F candywkr Kroger's r615 Church  
 John J (Frances E) elev opr h615 Church  
 Jos C truck washer Gulf Refg Co r Bellevue Ky  
 Jos T mach r3256 Hardisty av  
 M Rita clk Provident Savings Bank & Trust Co r3424 Linwood av  
 Mary r3424 Linwood av  
 Robt E (Laura F) pres Heekin Co h3256 Hardisty av  
 Robt E wchm h802 Carr apt 3  
 Robt E jr student r3256 Hardisty av  
 Stella J h1406 Locust apt 29  
 Theo R student r3256 Hardisty av  
 Walter V (Ethel) purch agt Heekin Can Co h3437 Stettinius av  
 Walter V jr ink mixer HCCo r3437 Stettinius av & Siebern Co Jas R Heekin jr pres-treas Wm D Siebern sec phys supplies 510 Citizens bldg  
 Heels Hugh (Mary) lab r947 John  
 Heeman sec also Heemann and Heman  
 Bernadine clk Fashion Frocks Inc r2535 Valley View ct  
 Chas H (Sophia) emp WHCo h1921 State av  
 Fred (Bernadine) emp Fischer Bakery h2535 Valley View ct  
 Fredrich (Eliz) city firemn h4118 Weber la  
 Henry J h424 Southview av  
 Matilda h239 E University av  
 Ralph H (Anna M) stock clk PHDTCo h617 Straight  
 Robt W slsmn r239 E University av  
 Heemann Anna r1041 Findlay  
 Chas R (C Margt) ship clk Crown Cork & Seal Co h616 Maryland av

## HEEMANN

Chas R jr r616 Maryland av  
 Minnie h1041 Findlay  
 Heenan Earl J r1255 Elsinore av  
 John (Agnes) h1255 Elsinore av  
 John F (Dora) clk B&ORR h5915 East Woodmont av  
 Marie teller Provident Sav Bk & Tr Co r3332 Woodford rd  
 Michl T (Alice C) prsmn Williams Directory Co h3329 Bevis av  
 Roderick G emp WHCo r1255 Elsinore av  
 Roderick J (Ellen) clk Natl Carloading Corp h550 Tusculum av  
 Heenbach Earl emp Fischer Bakery r North Bend  
 Heeey Peter (Helen) uphol h2540 Warsaw av  
 Raymond formn C F Strelt Mfg Co r2540 Warsaw av  
 Richd P (Lucy) h1266 Manss av  
**HEEPKE CHARLES G (Flora), Representing The Columbus Malleable Iron Co and V-Pres W W Pettis Co, Office 421 First National Bank Bldg, Tel Main 3113, h2335 Fairview av, Tel Parkway 7236**  
 Edw C (Sarah) printer h3732 High Point av  
 Heer Ella (wid Alphonse) h2620 Halstead  
 Gerard r476 Biddle rd  
 Heering Roger E (Esther H) phys h3204 Glenway  
 Heermann Emll (Dorothy) tchr College of Music h3632 Victoria av  
 Sheila L Mrs typist CG&ECo h3636 Stettinius av  
 Walter tchr College of Music r2234 Park av  
 Heery Chester asst prin Geo F Sands Sch r Lebanon  
 Jas H stockmn Huenefeld Co r Loveland  
 Ralph D student r4440 Plainville rd  
 Verna E tobacco stripper Michl Ibold Inc r Norwood  
 Heeter see also Heater  
 Victor r427 E 3d apt 3  
 Hefele Anna B bkpr Dean & Kite Co r2913 Portsmouth av  
 Benj L (Eliz M) service mgr Firestone Auto Supply & Service Stores h3439 Duncan av  
 Carolina J office sec Whitaker Paper Co r2913 Portsmouth av  
 Christomus (Caroline) h2913 Portsmouth av  
 Hildegard T student r3439 Duncan av  
 John C clk Carl R Vielhauer r2913 Portsmouth  
 Jos A (Alinda) slsmn Rose Bros h824 Woodlawn av  
 Justin B student r3439 Duncan av  
 Wilhelmine (wid Vitus) r1604 Peaslee av  
 Heffelfinger Dorothy M Mrs waiter Donald H Karcher h618 Delta av  
 Jos M repr CG&ECo r Norwood  
 Lillian clk Fashion Frocks Inc r Norwood  
 Oggy F r20 Findlay  
 Warren A (Dorothy M) gasmkr CG&ECo h618 Delta av  
 Heffernan Ann E student r1000 Overlook av  
 Cecelia (wid John) r4351 StLawrence av  
 Emma E maid 2236 Maplewood av  
 John A (Naomi M) servicemn City Water Wks h524 1/2 W 8th  
 John C (Alice E) eng h1000 Overlook av  
 Mabel E r4351 StLawrence av  
 May C prsr COMCo r4351 StLawrence av  
 Thos E restr 134 E 4th  
 Wm J valvemn City Water Wks h4351 StLawrence av  
 Heffernon Grace L M nurse 3247 Bach av h do  
 John (Bertha) wchm WHCo h3247 Bach av  
 Hefflinger Marie maid 3996 Beechwood av  
 Heffner Arth S clk Johnson Elec Sup Co r Newport Ky  
 Charlotte M sten Stegner Food Distr Co r433 Klotter av  
 Edw lab h433 Armory av  
 Fannie W (wid Wm) r3201 Gilbert av  
 Helen clk City Div Pub Relief r Deer Park  
 Horace W (Dessie M) asst supt Prud Ins Co h3201 Gilbert av  
 Horace W jr mach r3201 Gilbert av  
 John W (Laura I) sta eng h433 Klotter av  
 Jos T (Tillie) lab Spring Grove Cemetery r 736 1/2 McMakin av  
 Marie (wid Frank C) h156 Wentworth av  
 Heffren Edna icer Schulze Bkg Co  
 Jewell h126 E Liberty  
 Heffron Aug (Eva) meatctr h524 Armory av apt 506  
 Cath emp Carlton Mach Tool Co r2964 Massachusetts av  
 Chas (Cath) stamper r2271 Schoedinger av  
 Edw J (Flora) firemn Underwriters Salvage Corp h1120 Belvedere  
 Edw J jr student r1120 Belvedere  
 Harry W jr driver h2964 Massachusetts av  
 Howard hlpr r206 Hastings  
 Jas B (Agnes F) ship clk h206 Hastings  
 Melvin brewerwkr HBCo r Reading  
 Robt E (Evelyn M) driver Clyffside Brew Co r1618 DeSales la  
 Rose (wid Harry) r2964 Massachusetts av  
 Wm B tel opr Taxicabs of Cinti r Madison Place  
 Wm B (Dorothy) woodwkr Freedman-Burnham Engineering Corp h1034 Straight

Hefke Chas mgr real est dept Cinti Bk & Tr Co h457 Crestline av

Heflin Arth F (Luella) lab Cinti Union Term h1437 Bowman av  
 Craymon (Lillie M) driver r3156 Syracuse  
 Fay (wid Geo) r204 W 8th apt 5  
 Fred A (Gladys) heating contr 3535 Zumstein av h do  
 John B (Ozeane) mtrmn h742 Hawthorne av  
 Margt student r3535 Zumstein av  
 Robt installer Cinti Window Shade Co r973 Oakland av  
 Hefter Chas (Josephine K) maintenancem h2144 Colerain av apt 6  
 Hegbruch Geo E (Viola A) janltor Stratford Apts h bsmt 2805 Stratford av  
 Hegebeck Frank A rollermn AOLCo r Cheviot  
 Motz rollermn AOLCo r Cheviot  
 Hegefled Harry lab M B Farrin Lbr Co r Greenhills  
 Hegefledt Fred lab r off ws Wlnton rd nr Hand  
 Hegel Martin emp WHCo r Plaza Hotel  
 Hegeler Zinc Co Chas R Hilb dist rep 909 Provident Bank bldg  
 Hegeman Alma h1673 Springlawn av  
 Edwin G (Louise) drugs 1707 Blue Rock h do  
 Henry F (Eliz) paperctr h442 Klotter av  
 Jacques S (Dolores M) slsmn McKesson & Robbins h4348 Kirby av  
 Jean sten Cinti Adv Prod Co r4348 Kirby av  
 Thos pharm Edw G Hegeman r4348 Kirby av  
 Hegemeier Henry F (Margt) gro 1900 Fairmount av h do  
 Hegenbarth Lawrence A (Marian L) asst treas R Wurltzer Co h3719 Doerger la  
 Thos A slsmn Francis H Leggett & Co r5719 Doerger la  
 Hegener Anna cash La Mode r Covington Ky  
 Bernard H credit mgr City Loan & Savings Co r South Hills Ky  
 Casper asst buyer Mabley's r Covington Ky  
 Dorothy L shoewkr Krippendorff-Dittmann Co r Covington Ky  
 Jos clk King Powder Co r Covington Ky  
 Marie A sten Benziger Bros Inc r Covington Ky  
 Heger Edw L (Clara M) dist mgr Pure Oil Co h 3511 Principio av  
 Frank pipeftr SBCo h1139 Ryland av  
 Jas E filling sta 402 Stanley av r3511 Principio  
 Robt J clk NYC System r Ludlow Ky  
 Stanley A elev opr CG&ECo r Bromley Ky  
 Hegg Harold (Lorraine) h1110 Sherman av  
 Heggarty see also Hagerty and Haggerty  
 Danl (Ida) h817 Delta av  
 Hegge Elmer J emp Burger Brew Co r Elsmere Ky  
 Ferd mech Brunswick-Balke-Collender Co r Bellevue Ky  
 Gregory A (Mildred) slsmn h2027 Baltimore av  
 Howard H printer Gardner Display  
 LeRoy lab Acme Veneer & Lbr Co r Erlanger Ky  
 Robt emp Burger Brew Co r Elsmere Ky  
 Heggemeier Albert F analyst r559 East Epworth  
 Helen r559 East Epworth av  
 Henry W h559 East Epworth av  
 Mary S (wid Fred) h543 Flatt ter  
 Mildred clk r543 Flatt ter  
 Morrine r559 East Epworth av  
 Heglege Virginia beauty opr Emil H Beckman r Bellevue Ky  
 Hegler Thos W lab Queen City Forging Co r506 E 4th  
 Heglin John E dlspwr Wm Stacey Stge Co r909 Rogers pl  
 Hegman Robt L (Edna A) asst h2405 Ohio av apt 2  
 Hegner Flats 1113 Draper  
 Fred G (Emma H) carp h2346 Iroll av  
 Fred M (Bess R) wchmkr h6191 Tulane rd  
 Herbert R clk NYC System r Wyoming  
 Lawrence (Edna M) gro 3057 restr 3059 Madison rd h3617 Burch av  
 Lawrence G slsmn r270 Kearney  
 Marian A r3617 Burch av  
 Mary A cash Shillito's r Wyoming  
 Pearl h610 Froome av  
 Wm (Lyda) h3219 Fairfield av apt 6  
 Hehe Frank G mech r729 Steiner  
 Raymond F (Hazel M) artist Lincoln Litho-graphing Co h731 Steiner  
 Wm F clk h729 Steiner  
 Wm R aluminumwkr r729 Steiner  
 Heheman sec also Hehemann  
 Aug A slsmn Cinti Economy Drug Co r Covington Ky  
 Cath Mrs walter h2113 Rice  
 Clara C h4122 Vinedale  
 Elmer J (Hilda M) slsmn Aufdenkampe Hdw Co h3216 Glenway av  
 Jas P (Margt) claim agt Univ Carloading & Distr Co h3606 W 8th  
 John F (Josephine M) shoewkr h1413 Chase av  
 Norma A r4122 Vinedale av  
 Robt W (May) msngr NYC System h3609 W 8th  
 Hehemann Anna M compt opr r3474 Bevis av  
 Aug A orthopedist Max Woercher & Son Co h2445 Clybourn pl  
 Delia (wid Henry) r4225 Cherry



## HEHEMANN

" Edw H (Irene) drugs 6106 Hamilton av h6326 do  
 " Fred H (Edna G) chf drftsmn Lunkenheimer Co h3419 Craig av  
 " Gloria ticket seller Westwood Theatre r Cheviot  
 " Harry J (Helen A) clk Am Type Founders Sls Corp h453 Purcell av  
 " Helen clk Mabley's r3128 Hackberry  
 " Hubert mach r3474 Bevis av  
 " Irvin A clk 5th 3d Un Tr Co r2445 Clybourn pl  
 " Jane r2217 Victor  
 " John brewerwkr HBCo h2217 Victor  
 " Jos frt hldr r3128 Hackberry  
 " June r2217 Victor  
 " Louis F auditor Christ Hosp r Cheviot  
 " Marie clk r3128 Hackberry  
 " Mary (wid Fred) h3128 Hackberry  
 " Paul r3474 Bevis av  
 " Robt F student r3419 Craig av  
 " Selma sten r3474 Bevis av  
 " Ursula nurse 3474 Bevis av r do  
 " Wm A (Elsie) east wks opr CG&ECO h1619 Tuxworth av  
 " Wm A jr student r1619 Tuxworth av  
 " Wm B (Cecelia) shoe repr h3474 Bevis av  
 " Wm V (Cath) acct h3959 Lowry av  
 " Wm W driver r3128 Hackberry  
 " Heher Emily B (wid Frank J) r2611 Essex pl  
 " Frank B h2611 Essex pl  
 " Jean r2611 Essex pl  
 " Mary h818 Oak apt 7  
 Hehl Anna Mrs charwrn Federal Bldg r Newport Ky  
 " Ed collr Hub Clo Co r1423 Vine  
 " Edw C (Lena) formn Kroger's h3507 McHenry  
 " Frank A engr Gibson Art Co r Newport Ky  
 " Grace (wid Robt) h1631 Waverly av  
 " Lawrence J supplymn CG&ECO r Newport Ky  
 Heiman Clara (Pullman Sweet Shop) r Lockland  
 " Cletus roaster Albers r Southgate Ky  
 " Dorothy F socialwkr r4407 Hamilton av  
 " Gerard L treas F M D Construction Co r Ft Thomas Ky  
 " Harriett sten Lever Bros r Ft Thomas Ky  
 " Harry G (Cinti-Kingham Trailer Sales) r Ft Thomas  
 " Harry J (Ida S) mfrs agt 228 E 8th h4407 Hamilton av  
 " Irwin J (Pullman Sweet Shop) r Lockland  
 " Josephine M sten Bolles Sporting Gds Co r Ft Thomas Ky  
 " Lorraine sec B J Hartman r Southgate Ky  
 " Mary M sten Mut Life Ins Co r Southgate Ky  
 " Melvin F clk W&S Life Ins Co r Covington Ky  
 " Norbert F slsmn Janszen Co r Ft Thomas Ky  
 " Richd H (Marguerite S) coml artist Kroger's r Bellevue Ky  
 " Thos L clk Cinti-Kingham Trailer Sales r Ft Thomas Ky  
 Hehmamm Henry A (Esther) mach Acme Mach Tool Co h2350 Rohs  
 Hehn Clifford eng Hotel Sinton r Golf Manor  
 " Eleanor M clk Cinti-Credit Co r116 Rohde av  
 " Elmer M (Eleanor A) asst dmnstr UofC h116 Rohde av  
 " Elmer R student r116 Rohde av  
 " Marcella fountain clk Dow Drug Co r1225 Gilsey  
 " Peter P (Carrie C) diemkr G&G Mfg Co h1225 Gilsey av  
 " Robt r1225 Gilsey av  
 Heib Peter r4217 Mad Anthony  
 Heibeck Harvey auto mech C C Long Motors r Madison Place  
 Heiber Elsie (wid Chas) h3835 Llewellyn av  
 " Jacob (Carrie) h1241 StLawrence av  
 " Robt J meatctr Amand M Fey r3835 Llewellyn  
 Heibertshausen Geo F (Edith) acct h3300 Jefferson av apt 4  
 Wm E shear opr F H Lawson Co r3470 McFarlan rd  
 Heiby Clarence J (Ada) asst sec-asst treas The John Stillito Co r1114 Beverly Hills dr  
 " Margt E student r1114 Beverly Hills dr  
 Heick Ann E r2532 Erie av  
 " Wm R (Margt R) slsmn h2532 Erie av  
 " Wm R jr clk ONLICO r2532 Erie av  
 Heid see also Hyde  
 " Amelia M r6304 Heltzer av  
 " Earl hlpr Edwards Mfg Co r RD 1 Amella  
 " Flora prshd Edwards Mfg Co r Dayton Ky  
 " Helen L Mrs engr Sterling Glass Co r962 Hatch  
 " John formn Edwards Mfg Co r Dayton Ky  
 " Louis prshd Edwards Mfg Co r RD 1 Amella  
 " Robt L mldr Cinti Fdy Co r StBernard  
 Heida Malada r3207 Gilbert av  
 Heidecker see also Heidecker  
 " Eliz S r4411 Carnation av  
 " Geo (Kath L) cash Central Trust Co h1146 Carmania av  
 " John J (Cath M) v-pres Central Trust Co h4300 Ridgeview av  
 " Julius J (Frances) treas Robert A Cline Inc h4305 Ridgeview av  
 " Marion E r4300 Ridgeview av  
 " Neal L asst cash Central Trust Co r4300 Ridgeview av

Heidebrink Edw C sten B&ORR r Dayton Ky  
 " Jos C (Theresa) leatherwkr Schell Leather Gds Co h123 W McMillan  
 " Marie F typist r123 W McMillan  
 " Mary (wid Edw) mach opr COMCO h4570 Hamilton av  
 " Raymond E fctywkr Huenefeld Co r123 W McMillan  
 " Richd J leatherwkr Schell Leather Gds Co r103 Inwood pl  
 Heidecker see also Heidacher  
 " A mach Wolf Mach Co r Elmwood Place  
 " Albert C (Caroline W) policemn NYC System h6021 Bramble av  
 " Arth R bndrywkr Johnson & Hardin Co r4011 Apple  
 " Burnedette M reprwn Cinti Repair Service r Elmwood Place  
 " Chas H (Alma) lab h4011 Apple  
 " Edw A pntr r4024 Delaney  
 " Etta J claim clk C&ORY r3620 Herschel av  
 " Harold lab r4011 Apple  
 " Henry pntr h4024 Delaney  
 " Henry jr shoewkr r4024 Delaney  
 " Herman H (Elsie) clk r5812 Ridge av  
 " John A pntr r4024 Delaney  
 " Mildred K Mrs br mgr Putman Inc r Silverton  
 " Minnie (wid Bernard) h5812 Ridge av  
 " Raymond (Lee) driver City Ice & Fuel Co h4079 Hamilton av apt 3  
 " Tillie (wid Wm) dept mgr r6300 Kincaid rd  
 " Virginia Indrs r6021 Bramble av  
 " Walter J restr 2712 Spring Grove av r Dayton Ky  
 " Walter P (Anna) mach h4562 Wlnton rd  
 " Wm H mach r4024 Delaney  
 Heidel Ann (wid Frank) r2723 Eden av  
 " Bertha seamer Abe Korelitz r Covington Ky  
 " Blanche pkr r rear 1013 Straight  
 " Chas J (Clara E) paperctr h1105 Carson av  
 " Chas J jr labeler Kroger's r1105 Carson av  
 " Earl J (Eunice S) mach Wm Powell Co h rear 1013 Straight  
 " Ella G mach opr Jos Lazarus Co r Anna Louise Inn  
 " Eug appr r rear 1013 Straight  
 " Frank J (Cath) reprmn Pullman Co h128 Calhoun  
 " Geo J sta atndt Harold D Ward r2724 Lawndale  
 " John L (Margt) auto mech h2724 Lawndale av  
 " Jos M (Louise) mgr John H Hibben Dry Gds Co h2723 Eden av  
 " Kathryn piecer A Nash Co r128 Calhoun  
 " Mary (wid Jos) h2011 Colerain av  
 " Mary A h20 W University av  
 " Paul N hno opr Peebles Corner Prtg Co r1105 Carson av  
 " Saml G (Theresa) h603 Melish av  
 " Wm (Ruby) taxi driver h1115 Spring  
 Heideberg Arth A rec clk Kroger's r Newport Ky  
 " Ctero (Corene) driver h5000 Cushman  
 " Jesse (Rena) r5000 Cushman  
 " Melba S emp Kroger's r Newport Ky  
 Heidelman Cath comptometer opr r2176 Ohio av  
 " Danl (Kath) mach h2176 Ohio av  
 " Danl jr benchmn Kohler & Co r2176 Ohio av  
 " Geo B (E Jane) phys 708 Union Central Life bldg h3554 Resor pl  
 " Jos M student r2176 Ohio av  
 HEIDELMAN MEL FRANK (Mary M), Sports Writer Cincinnati Times-Star Co, h1725 1st av  
 Heidemann Eliz (wid Bernard) r516 Conroy  
 " Geo (Ruth) sta firemn h2335 Boone  
 " Inez Mrs h3032 Colerain av  
 " Jane r516 Conroy  
 " John J (Hildred) lab h940 Martin  
 " Jos porter Oskamp Nolting Co r Independence Ky  
 " Jos W (Alvina) policemn NYC System h516 Conroy  
 " Louis F Indry mgr Hotel Sinton r2232 Fulton av  
 " Marie Mrs mach opr Mack Shirt Corp r Covington Ky  
 " Stanley A emp Kirk & Blum Mfg Co r425 W McMicken av  
 " Walter R mech Pullman Co r Covington Ky  
 " Wm (Ella) meatwkr h1639 Pulte  
 " Wm A (Mary M) sta atndt City Div Property Mtce h425 W McMicken av  
 Heidemann Bernard h1333 Sycamore  
 " Bernard clk State Unemp Comp Conn  
 " John W (Cath C) compositor Sullivan Prtk Wks Co h4103 Flower av  
 " Theo newspaper carrier r1333 Sycamore  
 Heidemetch Eliz h1135 Draper  
 Heiden Dorothy L sten r2832 Claypole av  
 " E A eng Vernon Manor r Batavia  
 " Edw L (Hilda C) mach h2832 Claypole av  
 " Hulda cook 1100 East Rookwood dr  
 " Jacob erector Natl Marking Mach Co r RD 10  
 " Lewis eng Summit Country Day Sch  
 Heidenreich Carl G (Cath) meter tester City Water Wks h2649 Beekman  
 " Cath (wid John W) h3426 Trimble av  
 " Chas lab Reliance Fdy Co r Bellevue Ky  
 " Erwin F (Kath H) clk PO h3348 Bevis av  
 " Frank D order filler Kroger's r Norwood  
 " Geo E (Marion E) asst elec eng CG&ECO h2983 Linwood av

## HEIDENREICH

" Geo E jr student r2983 Linwood av  
 " Harry (Emma) tmkpr WPA (Historical Survey Project) h1761 Sycamore  
 " John H (Aline M) guard h6130 Prentice  
 " John J (Anna) formn Aramac Supply Co h 1742 Townsend  
 " Phillip r1515 California av  
 " Ralph H (Sylvia) drftsmn CBTCO r Silverton  
 " Roy (Nina) mldr h574 Armory av apt 684  
 " Walter J (Henrietta) teller Fifth Third Union Trust Co r42 Kessler av  
 Heidenreicher John A (Cuba) egg candler John V Kisker Co h4256 Chamber  
 Heider Betty student r4811 Yarmouth pl  
 " Donald W mach opr r1212 Ross av  
 " Eliz (wid Andrew) r10 W Hollister  
 " Frank J (Mary) plmbr 2727 Vine h4811 Yarmouth pl  
 " Frieda r10 W Hollister  
 " Jas plmbr Frank J Heider r4811 Yarmouth pl  
 " Lorraine H (wid Harry R) r320 Mohawk  
 " Lorette clk Sou Ry System h3314 Ormond av  
 " Louis H mach opr r1212 Ross av  
 " Louis P (Mary) carp h1212 Ross av  
 " Walter ptrmkr Louis Levine & Sons r Cheviot  
 HEIDINGSFELD BEN L, Attorney-at-Law 1230 Keith Bldg, Tel Parkway 3460, h919 Marlon av, Tel Avon 0084  
 " Jos (Florence) slsmn h628 Rockdale av apt 14  
 " Lee J clk Columbia Pictures Corp r628 Rockdale av apt 14  
 Heidkamp see also Heltkamp  
 " Albert emp American Racing Record r Newport Ky  
 " Anna r1109 Pendleton  
 " Augusta (wid Henry) h2865 Shaffer av  
 " B Wm (Louise) lawyer 402 Tracton bldg h4819 Yarmouth pl  
 " Bernard (Mary) confr h4317 Vine  
 " Betty clk UCLCo r Southgate Ky  
 " Carrie slsmn LaMode r Ft Mitchell Ky  
 " Casimir L (Ragnhild) trav slsmn h2898 Ziegler  
 " Chas F (Elsie) mldr h1109 Belvedere  
 " Chas F (Josephine) mldr Reliance Fdy Co h977 Pavilion  
 " Eliz r1413 Freeman av  
 " Eliz S (wid Bernard E) h3426 Burch av  
 " Ferdinand F bkpr H A Sontag Co h6207 Orchard la  
 " Frank baker Mt Washington Bakery r Salem pike  
 " Frank A h1651 Jonathan av  
 " Henry paperhng r2865 Shaffer av  
 " Herman C slsmn Queen City Sash & Door Co r Dayton  
 " Jos h1109 Pendleton  
 " Mary maid 3674 Clifton av  
 " Mary Mrs confr 1772 Sycamore h4317 Vine  
 " Mary E r1651 Jonathan av  
 " Mary E h1106 StPaul pl  
 " Mary M nurse r3426 Burch av  
 " Mildred sten Wallenstein Mayer Co r6207 Orchard la  
 " Paul emp American Racing Record r Newport Ky  
 " Richd W slsmn Kalbe Paint Co r Southgate Ky  
 " Rose A (wid Aloysius) h2221 StJames av  
 " Wm F mgr Wilson & Co h3654 Middleton av apt 35  
 Heidlage Bernard r7322 Fair Park av  
 Heidler Beth P Mrs tel opr Cinti Post h1226 Rutledge apt 1  
 " Chas (Josephine) blr rm opr CG&ECO h217 W 15th  
 " Eliz (wid John) r1925 Race  
 " Jos cldr UofC h3006 Scioto  
 " Robt J (Beth F) writer WKRC h1226 Rutledge apt 1  
 " Wilbur pntr Jos D Engelbert & Co r1315 Cedar  
 Heidman Geo firemn City Div Pub Relief r2405 Concord  
 Heidorn Chas ship clk F A Kamp Flooring Co r Cheviot  
 " Eleanor M student r1139 Draper  
 " Elmer J (Betty E) shearhng h1141 Draper  
 " Raymond F r1139 Draper  
 " Wm M (Louise) h1139 Draper  
 Heidotting Albert (Agnes) restr 2128 Spring Grove av h do  
 " Albert P mech Pullman Co r Greenhills  
 " Ann E bkpr Harmeyer & Brand Co r919 Elberon  
 " Barney r919 Elberon av  
 " Edw C (Sadie H) candywkr Kroger's h1218 Quebec rd  
 " Harry installer r919 Elberon av  
 " Harry J (Margt R) h419 Bank  
 " Henry L (Lottie) mach h919 Elberon av  
 " Louis J gdnr h919 Elberon av  
 " Margt R Mrs janitor Robt A Cline Inc h419 Bank  
 " Wm B (Pearl M) asst formn Pullman Co h1128 Wells  
 Heidrich Albert J (Retta) clk NYC System h1879 Kinney av  
 " Albert J msngr Red Arrow Bonded Msngr Corp r1817 Kinney av  
 " Anna fnshr FBCo r Covington Ky

## HEIDRICH

" Carl E (Edith) v-pres Miami Butterine Co h 2768 Eugenie la  
 " Chas E (Alice) slsmn h1569 North Bend rd  
 " Clarence K (Pearl B) pres Miami Butterine Co h3181 Epworth av  
 " Jas K (Robert) treas Miami Butterine Co h 3553 Epworth av  
 " Mary M student r3181 Epworth av  
 " Retta Mrs musician r1879 Kinney av  
 Heidschuch Chas E (Helen M) supvr City Div Hwy Mice h3915 South Clorose cir  
 " Wm S (Viola) cond h218 Donahue  
 Heidt Albert J (Elsa) h3475 Whitfield av  
 " Elmer lab County Eng r Norwood  
 " Elton J (Jean) steelwkr r1706 Logan  
 " Erwin A (Florence A) formn h3827 Iona av  
 " Florence waiter Bruce D Pruitt r940 Morris  
 " Geo J (Florence) mgr Locust Hill Apts h825 Wm H Taft rd apt 1A  
 " Harry H sec-treas Cinti Dependable Mtrs r Park Hills Ky  
 " Jas J (Elvera) driver Film Service Co r3808 Liston av  
 " Jean r1215 Elm  
 " Jean Mrs r131 W 12th  
 " Jean Mrs clk Woolworth's r1706 Logan  
 " John mach Wm Powell Co r2813 McMicken av  
 " Jos (Elsie) furnacemn h402 Milton  
 " Margt r2024 Florence av  
 " Raymond W (Frances N) piano tuner Otto Grau's Inc h62 Wm H Taft rd  
 " Virginia M clk Woolworth's r402 Milton  
 Heidtkamk Wm r5621 Lester rd  
 Heidtkamp Elmer appr Wm C Wiese 4265 Spring Grove av  
 Heien Grace r3734 Andrew av  
 Heierhoff Frieda slswn A&D Co h2101 Loth  
 " Victor J (Edna) inkwkr h2107 Loth  
 Heierman Ruby compt opr Kroger's r3025 McHenry  
 " Walter C (Ruby) drftsman CG&E Co h3025 McHenry av  
 Heiert Carl A bus opr CG&E Co r Silver Grove Ky  
 " Harold inspr Fruit Growers Exp Co r Silver Grove Ky  
 " Mazie J clk 5th 3d Un Tr Co r St Thomas Ky  
 Heifer Godfrey chauff 4064 Beechwood av  
 Heifner Alice sten WHCo r158 Huey av  
 " Helen sten r158 Huey av  
 " Henry h158 Huey av  
 " Marie V asmlr Gibson Art Co r158 Huey av  
 " Willa asmlr Gibson Art Co r158 Huey av  
 Heiges Geo W (Edith M) credit mgr McKesson & Robbins Inc r Ft Thomas Ky  
 Heighle Audrey waiter Shillito's r YWCA  
 Heighman Robt R electn Big Four Bldg r Silvertown  
 Heighen Lovetta Mrs maid r911 H 8th  
 Heikenfeld Frances M buyer Todd Bros Apparel Co r Covington Ky  
 Heil see also Heyel and Heyl  
 " Alice V private sec UCLICo r4255 Williamson pl  
 " Anastasia sten r936 Findlay  
 " Aug (Caroline) lab h2364 McMicken av  
 " Bernard (Violet) mach Cinti Shaper Co h6377 Meis av  
 " Blanch E r1553 Joseph  
 " Brake Service (Jack D Heil) 317 E Court  
 " Carrie compt opr LaMode r2364 McMicken av  
 " Chas carp Spring Grove Cemetery r4332 Spring Grove av  
 " Chas W (Angie M; Heil Printing Co) r Ft Thomas Ky  
 " Clara r294 Bodmann av  
 " Conrad D (Margt M) cond h3320 Hooker  
 " Edith (wid Thos) r5046 Reading rd  
 " Elsie (wid Philip) r294 Bodmann av  
 " Elzora (wid Wm) sec Cinti Chapter No 484 OES h4255 Williamson pl  
 " Emma (wid Wm) r5685 Belmont av  
 " Evelyn M slswn Woolworth's r1115 Grand av  
 " Fannie E unit head UCLICo r412 Kasota  
 " Fannie T (wid Robt) r23 Tudor Court Apts  
 " Flora asst dining rm mgr Univ Cinti r Cheviot  
 " Frank J (Kath) asst formn Am Pumps Inc h3600 Roll av  
 " Fredk B emp Cinti Shaper Co r North College Hill  
 " Georgette nurse r6122 Hamilton av apt 2  
 " Gerald C (Anne B) slsmn Fogue's h106 E Shields  
 " Harry (Hattie J) h2612 Sander  
 " Helen tchr r5685 Belmont av  
 " Helen C r3433 Clifton av apt 301  
 " Irma E r3433 Clifton av apt 301  
 " Jack D (Mary; Heil Brake Service) r Bellevue Ky  
 " Jacob M (Clara B) slsmn Jas D Cralg h1553 Joseph  
 " John porter r540 W 7th  
 " Josephine (wid Edwin) h936 Findlay  
 " Kath maid 735 Chalfonte pl apt 1C  
 " Leo (Margt M) inspr US Inspr Naval Material h2303 Kemper la  
 " Leonard J landscape gdnr r6377 Meis av  
 " Mary typist City Div Pub Relief r1737 Chase av  
 " Mayme h3660 Colerain av  
 " Melvin driver Reliable Express & Delivery r Miami Town  
 " Mildred Mrs fctywrk Adler Co h3207 McHenry

## HEIL

" Otilia (wid Geo) h2124 VanLear  
 " Otto J (Anna) pntr h1115 Grand av  
 " Paul clk Fed Reserve Bk r1737 Chase av  
 " Phil J (Edna) mfrs agt 404 Building Industries bldg h1737 Chase av  
 " Philip R (Edna) solr State Mut Life Assur Co h294 Bodman av  
 " Printing Co (Chas W Heil) 124 Government pl 5th fl  
 " Ralph H (Flora M) slsmn h3304 Stanhope av  
 " Stefan (Mary) vise hd CBTCo r RD 2 Williamsburg  
 " Thos E r936 Findlay  
 " Verner T (Mildred) driver Reliable Express & Delivery h3207 McHenry av  
 " Virgil E (May N) pkr h2495 Blaine rd  
 " Wm C (Jeannette) dist rep Dodge Bros Corp h 2905 Grassell av  
 " Wilson driver Reliable Express & Delivery  
 Heiland Berthold (Emma) plshr h532 Conroy  
 " Chas L eng UCLIBldg r922 McPherson av  
 Heilbrun Carrie (wid Leo) r792 North Crescent  
 " Herbert L (Thelma) 1st v-pres GTCo h792 N Crescent av  
 " Herbert M student r3598 Alaska av apt 3  
 " Leonard W student r3 Lenox la  
 " Mary L Mrs h3598 Alaska av apt 3  
 " Philip M (Eta W) slsmn h3 Lenox la  
 " Robt M (Marian) dentist 3532 Reading rd apt 3 h1040 Avondale av  
 " Steve B (Mildred) slsmn GTCo h731 North Crescent av apt 3  
 Heilbrunn David (Thekla) 5c and 10c store 4926 Reading rd h843 Lexington av  
 " Irma r843 Lexington av  
 " Kurt M slswn Shillito's r843 Lexington av  
 Helle Albert A (Mary E) treas Cinti Grain & Hay Co h3444 Zumstein av  
 " Aug (Caroline) slsmn Avondale Dairy Co h34 Clinton Springs av  
 " Beatrice V bkpr W R & W W Judd h1026 Delmonte pl  
 " Christian F (Cath) slsmn Henry Straus Co h 5572 Montgomery pike  
 " Cyril E (Mary) supt claim dept Employers Liability Assurance Corp Ltd r Covedale  
 " Edw treas Independent Suburban Express r Covington Ky  
 " Eliz J janitor CG&E Co r1411 State av  
 " Elmer H pres Cinti Grain & Hay Co r Ft Mitchell Ky  
 " Elmore B (Enolia C) dentist 4 W McMillan h 3182 McHenry av  
 " Enolia C Mrs tchr Hughes HI Sch h3182 McHenry av  
 " Henry Mrs buyer Lawton Co r Ft Mitchell Ky  
 " Herman L (Cath A) driver h4376 Innes av  
 " Joan clk Lawton Co r Ft Mitchell Ky  
 " Jos B (Eliz) h1411 State av  
 " Jos B jr r1411 State av  
 " Kathryn G (wid Jos) h1 W McMillan  
 " Leonard mech Westinghouse Elec & Mfg Co r1411 State av  
 " Marcellus J v-pres-sec Cinti Grain & Hay Co r Ft Thomas Ky  
 " Marie r1411 State av  
 " Mary maid 525 Lafayette av  
 " Minnie J (wid Aug) h2541 Dennis  
 " Ralph acct r L Buse Co r Covington Ky  
 " Vera C r5572 Montgomery pike  
 Heileman see also Heilman  
 " Anna mach opr COMCO h157 Huey av  
 " Anne F office sec W L Lyons & Co r3617 Glenway av  
 " C R Co (C Richd and Mrs Emma I Heileman) jwlr 411 Race 7th fl  
 " C Richd (C R Heileman Co) r Park Hills Ky  
 " Carl (Hilda) pntr h3326 Koenig av  
 " David clk C R Heileman Co r4846 Rapld Run pike  
 " Edw C clk r3617 Glenway av  
 " Edw H draw press opr F H Lawson Co r Bromley Ky  
 " Emma I Mrs (C R Heileman Co) r Park Hills Ky  
 " Frank (Dorothy) racker C-BL Div r2115 Fulton  
 " Fred bkbnr Geo H Sand Co r Cheviot  
 " Geo J (Anna) city fremn h157 Huey av  
 " Harry E (Agnes) lab Spring Grove Cemetery h 3617 Glenway av  
 " Paul H porter F H Lawson Co r3617 Glenway  
 " Wm H (Clara) bkpr John C Mandery & Son h 2535 Mandery av  
 " & Roth (C Richd and Mrs Emma I Heileman) mfg jwlr 411 Race 7th fl  
 Heilemann Alex B (Marie) ins agt h3362 Reading rd apt 61  
 " Louise (wid Harry) h2016 Breen  
 " May A pkr Casper Ruthemeyer r458 Elberon av  
 Heilers Hilda maid 796 Wakefield dr  
 Heilhaus Virginia M mgr Graeter's r Silvertown  
 Heilig Anna sten W D Creasey Sons r Covington Ky  
 " Helen Mrs clk Agfa-Ansco Corp h2724 Stratford av apt 2  
 " Josephine E (wid Wm) h3214 Woodburn av  
 " Wm E sls eng Wm Powell Co r3214 Woodburn

**The Laws Insurance Agency Co.**

ESTABLISHED 1852  
All Forms of  
**INSURANCE**

FIRE, CASUALTY, SURETY, AUTOMOBILE, MARINE,  
BOILER, ACCIDENT AND HEALTH, HOSPITALIZATION

1100-1140 Union Trust Bldg. MAin 3400

Heilker Chas A (Heilker & Heilker) h3409 Observatory av  
 " Chas T lawyer 1204-06 Fountain Square bldg r3409 Observatory av  
 " Edw C mach opr F H Lawson Co r Cheviot  
 " Edw J lab r3970 Liston av  
 " Edwin T (Kay) lawyer 1204-06 Fountain Square bldg h3409 Observatory av  
 " Henry J (Heilker & Heilker) h3444 Stettinius av  
 " John (Mary) agt The Travelers Cos h4118 31st av  
 " John H (Kate) lawyer 1204-06 Fountain Square bldg h3444 Stettinius av  
 " Louis J (Gertrude) ins adjuster Perkins & Geoghegan Inc h3970 Liston av  
 " Mary r3409 Observatory av  
 " Mary E sten W C Barlett Lbr Co r3444 Stettinius av  
 " Robt H (Annabelle) lawyer 1204-06 Fountain Square bldg h6246 Corbly av  
 " Wm R student r3444 Stettinius av  
**HEILKER & HEILKER (Chas A and Henry J Heilker), Chas T, Robt H, Edwin T and John H Heilker Associates, Attorneys-at-Law 1204-06 Fountain Square Bldg, Teis Cherry 7921-22**  
 Heill Geo F (Bertha T) formn WHCo r467 Riddle rd  
 Heilman see also Heileman  
 " Anna Mrs indrywkr r3703 Wieman av  
 " Dorothy mach opr Mack Shirt Corp r Mt Washington  
 " Dorothy M artist Gibson Art Co r218 Bosley  
 " Edw indrywkr r3703 Wieman av  
 " Edwin F bkpr First Natl Bk r Silvertown  
 " Fred (Carrie) carp h143 Winkler  
 " Fred G inspr CG&E Co r Woodlawn  
 " Geo H (Anna M) printer h218 Bosley  
 " Geo L (Maude) benchmn Etter Bros r Newport Ky  
 " Helen M mach opr Ohio Truss Co r143 Winkler  
 " John C (Emma) mach 1617 Vandalia av h1575 Pullan av  
 " Kath Mrs hsekpr h2526 Eastern av  
 " Lillian Mrs clk Modern Letter Service r Woodlawn  
 " Loretta (wid Bernard) asst bkpr Stillpass Gasoline & Oil Co h1107 Gilsey av  
 " Lucille priv sec Smith & Smith r Covington Ky  
 " Margt fctywrk SB Co r2526 Eastern av  
 " Oscar H mgr White-Haines Optical Co r Ft Thomas Ky  
 " Stanley L paper wkr r143 Winkler  
 Heilmann A Walter (Amy E) eng Fire Dept h4223 Turill  
 " Adam (Anna) restr 1710 Dreman av h do  
 " Albert H (Irene B) capt Fire Dept h2225 Queen City av  
 " Albert W clk Lunkenheimer Co r2225 Queen City av  
 " Frank J mach hd r117 Peete  
 " Hilda H asmlr Gibson Art Co r Cheviot  
 Heilmayer Chas W genl mdse 3402 Glenmore av r Cleves  
 " Walter F (Mary E) restr 2801 Colerain av h 1012 Poplar  
 Heilm Lee I (Marlene) clk h384 Probasco apt 4C  
 Heilner Percy & Son Winfred W Carver mgr whol coal 1611 Union Trust bldg  
 Heim Aloysius R (Otilia M) printer h2625 Pecan  
 " Anna (wid Peter) r807 Millsdale  
 " Anthony (Carrie) bartndr h444 Klotter av  
 " Arnold P (Ruth) driver Coca-Cola Btlg Wks Co h2250 Grigg av apt 2  
 " Arth engr Cinti Enquirer r2439 Highland av  
 " Barbara Mrs h271 Calhoun  
 " Clarence W (Mathilda M) metal wkr h301 Calhoun  
 " Clem (Della) plmbr r2534 Auburn av  
 " Corinne Mrs r4212 Fergus  
 " Della Mrs prsr Abbott Linen Serv Co r2534 Auburn av  
 " Edw G (Charlotte M) driver h434 W McMicken  
 " Evelyn L clk W&S Life Ins Co r4266 Williamson pl  
 " Ferd A (Emma) h rear 112 E McMicken av  
 " Frank genl 3635 Washington av  
 " Frank sbmtlwrk Fabelle & Dietrich Co r Rosemont  
 " Fred (Mary) h117 Calhoun  
 " Fred O (Stella) time study mn h1901 Kinney av  
 " Geo (Corrine C) mech Hauser-Stander Tank Co r1472 Apple

## HEIM

" Geo J clk FBCo r2522 Hemlock  
 " Helen K charwn Traction Bldg r1808 Logan  
 " Jacob lab Jos Oker Sons Co r1808 Logan  
 " Jessle E confr 117 Calhoun h do  
 " John clk r1808 Logan  
 " John L stock mpr Chatfield Paper Corp r2912 Hackberry  
 " Jos jr (Alma T) ptrnmkr CBTCO h2149 Staebler  
 " Kenneth copy boy Cinti Post r Ft Thomas Ky  
 " Lawrence J student r2149 Staebler  
 " Lee I parts mgr Genl Truck Sls Inc h384 Probasco apt 4C  
 " Lena (wid Fred) h1124 Jackson  
 " Leo h2000 Western av  
 " Louis (Cecilia) h934 Hawthorne av  
 " Louis emp Shillito's r Newport Ky  
 " Magdalen (wid Louis) h2522 Hemlock  
 " Mildred Mrs mgr Stayform of Cinti r Broadway Hotel  
 " Minnie (wid Max) h4561 Kirby av  
 " Nicholas L (Helen) mldr F A Klaine Co h1808 Logan  
 " Peter r4654 McNeill av  
 " Peter R (Clara) maintenance mn Kroger's h2352 Wheeler  
 " Regina (wid Edw) tchr Glen Sch for Retarded Children h2912 Hackberry  
 " Richd M (Alma R) mfrs agt 702-03 Union Central Life bldg h3227 Glengyle av  
 " Robt F (Eleanor) tmkpr h2361 Clifton av  
 " Rosanna trimmer FBCo r2522 Hemlock  
 " Rose maid 615 E Mitchell av  
 " Shirley R r434 W McMicken av  
 " Stella clk Metropolitan Life Ins Co r3440 Woodburn av  
 " Veronica r2522 Hemlock  
 " Heiman see also Heilmann Heymann and Hyman  
 " Abr L (Viola) ladies' wear 4926 Whetsel av h605 Forest av apt 2  
 " Chas (Else) slsmn h3400 Burnet av apt B11  
 " Edna M sec to dean tchrs coll Univ Cinti r RD 13 Box 440C  
 " Esther sten Producers Releasing Corp h915 Dana av apt 16  
 " Eva sten Babies Milk Fund Assn r915 Dana av apt 16  
 " Harry B stereo American Racing Record r RD 13 Box 440C

**HEIMAN JOSEPH D (Louise M), Surgeon, Office Hours 2 to 4 P. M., 707 Race R600, Tel Parkway 4642, h3874 Spring House la, Tel Avon 8140**

" Lottie student r3400 Burnet av apt B11  
 " Louis E (Sarah) printer Cinti Times-Star Co h52 W McMillan  
 " Marcus G (Arldith I) trav slsmn h1902 Andina  
 " Heilmann Adolph G (Emma F) v-pres-sec Hamilton Tailoring Co h2623 Orchard la  
 " Alvin W (Mary) slsmn h2939 Grest av  
 " Edwin A clk State Unemp Comp Comm r6263 Orchard la  
 " Emil (Florence E) patrolmn NYOSystem h2538 Riverside dr  
 " Estelle J clk CG&ECO r1631 Herbert av  
 " Helen B Mrs office mgr L B Woeste Decorators r6263 Orchard la  
 " Irving (Mexican Villa) r6263 Orchard la  
 " Julian (Stella) slsmn h1631 Herbert av  
 " Louis (Clara) bartndr John H Craig h3452 Cardiff av  
 " Mentor (Margt) h1877 Kinney av  
 " Wm patrolmn NYOSystem r Lockland  
 " Helmbach Alice (wid Geo) r4721 Highridge av  
 " Anne E r2924 Urwiler av  
 " C J emp Crosley Corp  
 " Carl M (Isabelle) clk h2119 Winchell av

**HEIMBACH CHARLES C (Minnie), Heating Supt Wm Miller Range & Furnace Co, h174 Dorsey, Tel Cherry 3394**

" Clementina (wid Xavier) h6504 Fair Park av  
 " Earl farmer Cinti Goodwill Industries r North Bend  
 " Earl B (Ida C) printer Cinti Enquirer h4721 Highridge av  
 " Earl G car tester r4721 Highridge av  
 " Geo (Anna) tailor h2924 Urwiler av  
 " Helen clk A Nielsen Co r2117 Winchell av  
 " John G sta firemn Hilton-Davis Chemical Co r Norwood  
 " Jos r1922 Kinney av  
 " Jos (Anna) coremkr JDCo h2119 Winchell av  
 " Jos (Kath) lab h1812 Linn  
 " Kath C office wkr Cinti Adv Prod Co r2924 Urwiler av  
 " Robt J (Lena) comp Standard Pub Co h1147 Ryland av  
 " Susan (wid John) h1812 Linn  
 " Heimbrock Henry B (Eliz) carp h1734 Gilsey av  
 " Henry G clk Early & Daniel Co r RD 4 Box 493  
 " John E (Marie) carp City Bd of Educ h810 Woodlawn av  
 " Jos H (Clara W) eng CG&ECO h2750 Overcliff rd  
 " Josephine M (wid Frank) r2750 Overcliff rd  
 " Mary J nurse r7520 Overcliff rd

## HEIMBROCK

" Myrtle Mrs slsmn Fair Store Co r Ft Mitchell Ky  
 " Robt F hlpr CG&ECO r2750 Overcliff dr  
 " Heimer Gussie r3456 Knott  
 " Roger C Comdr officer in charge US Coast Guard 748 Federal bldg  
 " Heimerding Fred (Edna) barber r427 McAlpin av  
 " Fredk barber 3229 Harrison av r3231 do  
 " Heimerdinger Carl G auto repr 3044 Harrison av r Cheviot  
 " Chas (Lucy) bowling alley 1793 Denham h do  
 " Chas F (Rose) meats 1219 Vine h2655 Fenton  
 " Edw A inspr CG&ECO r Covington Ky  
 " Edw P mach opr IlSCO Copper Tube & Prod r Norwood  
 " Fred (Elisa) h1716 Glen Parker av  
 " Frieda drsmkr Rose J Rosenbaum r Cheviot  
 " John barber 605 Vine h287 Bodmann av  
 " John G (Marjorie L; Walter Woody & Heimerdinger) h2895 Observatory av  
 " Virginia chef Longview Hosp  
 " Heimert Frank W lab RyMS r StBernard  
 " Heimkreiter Albert lab h rear 2864 Massachusetts  
 " Anita r rear 2864 Massachusetts av  
 " Frank (Dorothy) restr 4748 Spring Grove av h rear 4750 do  
 " Fred (Anna) mach h4569 North Edgewood av  
 " Henry mach Acme Mach Tool Co r Mt Healthy  
 " John waiter Frank Heimkreiter r New Burlington  
 " Kenneth (Marie) mach h3836 Beekman  
 " Marie waiter Frank Heimkreiter r4242 Chambers  
 " Virginia (wid Geo) hostess h1207 Hopple apt 30  
 " Heimlich Erwin J (Anna M) bus opr r5908 Salvia  
 " John G clk Cinti St Ry Co r Williamsdale  
 " Heimpold Conrad F (Ella) gdnr h650 Crown  
 " Heinz O delmn r1214 Sinton av  
 " Marianne cash Eden Theatre r650 Crown  
 " Oswald J (Johanna) mech h2124 Sinton av  
 " Wolfgang student r1214 Sinton av  
 " Heimroth Henry (Anna) h138 Woolper av  
 " Heims Christopher r2103 Eastern av  
 " Hein Anthony h345 Milton  
 " Aug E (Johanna) h1778 Fairmount av  
 " Aug E jr (Viola J) chf eng Century Mach Co r Madison Place  
 " Bernard S drugs 3200 Linwood av r2927 Ravogll  
 " Caroline private sec Cinti St Ry Co h3019 Reading rd  
 " Chas A diemkr Louis G Freeman Co r Dayton Ky  
 " Donald page Pub Library r Box 163 Bridgetown  
 " Dorothy H sten Crosley Corp r1778 Fairmount  
 " Edw F clk RyMS r Cheviot  
 " Eliz Mrs prsr Mack Shlirt Corp r Southgate Ky  
 " Emil L (C Grace) restr 1930 Harrison av h1849 Fairmount av  
 " Erwin L clk B&ORR r RD 14 Bridgetown  
 " Fred W stock kpr Chatfield Paper Corp r726 State av  
 " Geo A (Hattie) clk E A Kinsey Co h4571 Kirby  
 " Geo A ship clk Louis G Freeman Co r Dayton Ky  
 " Julius P (Kath J) baker Schulze Bkg Co h 1752 Carll  
 " Magdalena tchr h2450 Riverside dr  
 " Paul H (Hilda) carp Cinti St Ry Co h513 Armory av apt 33  
 " Peter J (Edith) h5302 Laconia av  
 " Ralph clk Fed Reserve Bk r345 Milton  
 " Raymond G slsmn Continental Bkg Co r Bellevue Ky  
 " Rosella (wid Fred) h726 State av  
 " Viola A (wid Bernard) slsmn Rollman's h2927 Ravogll av  
 " Wm H (Gladys) driver h1416 Clay  
 " Heimbach see also Heimbach  
 " Anna (wid John) r3240 Blshop apt 6  
 " Anna T slsmn A&DCo h3240 Bishop apt 6  
 " Augusta (wid Fred) h3476 Burnet av apt C  
 " Ella wrapper h1430 Main  
 " Rose baster A Nash Co r2642 Dennls  
 " Wm F (Esther) electn Standard Brands Inc h 3631 Erie av  
 " Heimbuch Beulah C shoewkr r4231 Dane av  
 " Fred J (Eliz) driver City Ice & Fuel Co h4231 Dane av  
 " Louis H glass wkr r4231 Dane av  
 " Rufus (Karolyn A) purch dept emp CPCo h 1663 Rose pl  
 " Heindel Wm C pres Cincinnati Lathe & Tool Co r3515 Shaw av  
 " Heine see also Heiny  
 " Ada r1310 E McMillan  
 " Amor tmkpr r2835 Anthony Wayne av  
 " Barbara (wid Jos) h426 Klotter av  
 " Clara (wid Wm F) h1841 Chase av  
 " Edw credit mgr H A Selnshelmer Co r Vernon Manor Hotel  
 " Elsie asst bkpr Security Stge Co r2711 Hackberry  
 " Emilie L (wid Chas) h506 Oak  
 " Emily (wid Leopold) h3598 Wilson av  
 " Emma b401 Forest av  
 " Frank teleg opr r426 Klotter av  
 " Geo H (Florence) driver Kroger's h rear 957 Dana av  
 " Hans ballplayer r1309 Knowlton  
 " Herbert F executive sec YMCA r Golf Manor

## HEINE

" Jos cook Elmer H Arnold r426 Kotter av  
 " Jos (Marie) gdnr h2711 Hackberry  
 " Karl A (Auguste) uphol h1309 Knowlton  
 " Mary h811 Hutchins av  
 " Ray pntr Jos Wheeler r Lockland  
 " Thos h1912 Kemper la  
 " Wm F (Hilda) cash Valley Bus Co h4130 Virginia av  
 " Heinecke A J shipper Paramount Pictures Inc r Bellevue Ky  
 " Fred A (Ruby) cloth ctr Goodall Co h3809 Brotherton rd apt 2W  
 " Heinekamp Ada M sec Progressive Council No 121 D of A r Norwood  
 " Heineke Harold order mn Huenefeld Co r Newport Ky  
 " Josephine R button sewer LCTCo r Southgate Ky  
 " Melville H (Marie F) filling sta h1044 W 71st  
 " Heinegan Ada (wid Wm) opr AT&TCo h1637 Edna  
 " Agnes (wid W Grant) h3954 Vine apt 2  
 " Albert (Almeda) baker h3418 LaRue ct  
 " Albert J (Della) lab Cincinnati Union Term h 223 E University av  
 " Alma L tchr r3511 Stacey av  
 " Anna r3485 Colerain av  
 " Aug A (Alice) brklyr h1215 Hopple  
 " Dorothy tel opr h10 E Clifton av apt G  
 " Edgar C (Grace) eng h1573 Wittekind ter  
 " Edw M (Mary) pntr h1935 Race  
 " Fran r3924 Dickson av  
 " Helen tel opr r1637 Edna av  
 " Henry A stockmn r1778 Elmora  
 " Henry P (Bertha) sec Winton Place Bldg & Loan Co h715 Hand av  
 " Herman (Emma) carp h1725 Blue Rock  
 " Lena B (wid Carl) h3511 Stacey av  
 " Lester (Ella) brmkr h3906 Beekman  
 " Lester P (Elste) sta firemn r1573 Wittekind ter  
 " Marie D r3906 Beekman  
 " Nelson mach hlpr r1637 Edna av  
 " Oscar S (Louise) dentist 2816 Euclid av h do  
 " Philip (Mary) brklyr h4255 Carlin  
 " Ruth r3564 Vista av  
 " Stanley R (Lillian P) lab Cincinnati Union Term h1760 Townsend  
 " Walter pkr r1235 Carlin  
 " Wilbert r4255 Carlin  
 " Heinegann Cath (wid John) r440 Lafayette av  
 " Edw (Margt) pntr 1045 Bader h2847 Montana av  
 " Edwin W (Lisette) inspr r2348 Ohio av  
 " Helen box wkr r1713 Marble  
 " Herbert H (Lorene) atty Perkins & Geoghegan Inc h1687 Kellywood av  
 " Walter delmn Harry C Sherick r Newport Ky  
 " Wm B (Josephine) mach opr h1713 Marble  
 " Heinen Albert F ctr Ault & Wiborg Carbon & Ribbon Co r Dayton Ky  
 " Ambrose A (Esther M; Heinen Bros) h3800 Isabella av  
 " Bros (Cyril and Ambrose A) meats 2355 May  
 " Cyril L (Mary; Heinen Bros) h2355 May  
 " Harry sec-treas Chambers Distributing Corp r 6204 Heitzler av  
 " Harry F (Dorothy) prsmn h3654 Belle Crest av  
 " Harry F jr (Mary Lou) mgr G F Mansell & Co h2340 Victory pkwy apt 6  
 " Harry J (Cath) r3039 Sidney rd  
 " Wm F engr 604 Race R46 h6404 Heitzler av  
 " Heinenman Mary maid Home of the Jewish Aged and Infirm r1338 Burnet av  
 " Heintz Nicholas G (Edna N) carp Advance Constr Co h6711 Buckingham pl  
 " Heines Arth W (Mary A) h3339 Browning av apt M  
 " Bernard (Florence) filling sta E 2d nw cor Walnut h3405 Cleveland dr apt 8  
 " Bessie (wid Jacob) h811 South Crescent dr  
 " Hyman F (Toby) clk H Neuer Glass Co h950 Cleveland av  
 " Louis slsmn r811 South Crescent dr  
 " Meyer (Thelma) sec M R Sanders & Sons Inc h1182 Elm Park dr  
 " Sylvan N r950 Cleveland av  
 " Heiney Emma C (wid Frank) h2396 Wheeler  
 " Zelda r711 Ridgeway av  
 " Heing Alvin J (Emma) prsmn Enquirer Job Prtg Co h1886 Queen City av  
 " Anthony B r2018 Baymiller  
 " Barbara (wid John) h2418 Eastern av  
 " Bernard (Eliz) h2018 Baymiller  
 " Carl J paper carrier r2418 Eastern av  
 " Margt E compt opr Kroger's r2418 Eastern av  
 " Wm A paper carrier r2418 Eastern av  
 " Heinenchen Arth baker Otto Heinenchen 1819 Vine  
 " Carl O (Selma) baker Oscar F Heinenchen r1602 Main  
 " Elsie J educ sec tchrs col Univ Cinti r1819 Vine  
 " Herman E color matcher Industrial Finishes Div r Deer Park  
 " Martha clk Otto Heinenchen r1819 Vine  
 " Max W clk Industrial Finishes Div r Deer Park  
 " Oscar F (Lillian) baker 1602 Main h do  
 " Oscar L (Hazel) baker Oscar F Heinenchen r1602 Main

## HEINICHEN

" Otto (Julia) baker 1819 Vine h1818 Republic apt 3  
 " Otto jr baker Otto Heinichen r1819 Vine  
 Heilig Anna Mrs cigars 15 W Liberty h2506 Addison  
 " Clara C (wid Chas F) h1656 Hamer  
 " Edw J (Anna) lab h2506 Addison  
 Heinisch Minnie nurse alde Jewish Hosp r3161 Harvey av  
 Heink Clarence J (Ruth M) meat ctr Harry A Geiger h1965 Fairfax av  
 " Jos waiter Hotel Metropole r Dayton Ky  
 Heinke Harold clk Huensfeld Co r Newport Ky  
 Heinle Clara A office sec Kroger's r2343 Rohs  
 " Edwin (Sarah) city eng h2138 Grandin rd  
 " Matthew cond h2343 Rohs  
 " Raymond A clk V N DeYou Sup Co r2343 Rohs  
 Heinold Wilbur driver French-Bauer Inc r Norwood  
 Heinlein Alma L clk Mrs Eliz Heinlein r1904 Elmora  
 " Andrew lab h5751 Panama  
 " Carl (Dorothy) steam firemn Condon Sch h2239 Wheeler  
 " Dorothy checker Gibson Art Co r2239 Wheeler  
 " E Helen (wid Chas) h1160 Cedar av  
 " Eliz (wid Edw) confr 1904 Elmora h do  
 " Ernest r14 W Liberty  
 " Fred (Winifred) supt CG&ECO h640 Clemmer  
 " Geo (Henrietta S) pntr UCLBldg h1610 Springlawn av  
 " Harvey C (Lucille B) carp h773 Summit av  
 " Jack W pres Cincinnati Graphic Art Engraving Corp r RD 8 Mt Washington  
 " John (Lena) h3215 Hildreth av  
 " John (Ida K; Heinlein & Wagner) h533 Riddle rd  
 " Margt sewer Pogue's r3215 Hildreth av  
 " Martha clk Mabley's r1559 North Bend rd  
 " Matilda Mrs r1430 North Bend rd  
 " Otto driver 527 Slack  
 " Walter C (Mabel) lab PO h931 Chateau av  
 " Wm F opr CG&ECO r Cold Springs Ky  
 " Wilma A sten Interstate Sanitation Co r Cold Springs Ky  
 " & Wagner (John J Heinlein, Anthony J Wagner) gros 533 Riddle rd  
 Heinlen Geo M drftsmn Wm Powell Co r Norwood  
 " Jacob carp Provident Bk Bldg r Norwood  
 " John P (Marie) bldg mgr Provident Bank bldg r Norwood  
 " Wilbur J driver r2117 Dana av  
 Heinlien Geo mach CPCo r Norwood  
 Heinold Eliz (wid Valentine) h1150 Homeside av  
 " Elsie K smstrs r1150 Homeside av  
 " Fred W (Edith J) phys 101 W 70th h do  
 " Robt clk ONLICO r2531 Bartlett  
 " Valentine H (Ruth) drftsmn Harry Hoke h2531 Bartlett  
 " Walter W mach Wm Powell Co r1150 Homeside  
 " Wm F (Alma B) asst examiner City Civ Serv Comm h3257 Koenig av  
 Heinrich see also Heinrich and Henry  
 " Anthony (Mary) hlpr Shepard Elev Co h1682 State av  
 " Barbara R clk r754 Elberon av  
 " Carl J (Elsie) driver h308 Findlay  
 " Clifford E artist Hennegan Co r5322 Lathrop pl  
 " Edw C (M Sue) slsmn h125 LeRoy ct apt 2  
 " Edwin E (Olive E) lathe wkr J H Day Co h5822 Lathrop pl  
 " John mltr Shepard Elev Co r Boomer rd Box 658 Sta L  
 " Jos (Anna M) mach CPCo h1737 Fairmount av  
 " Karl O electn Fisher-Griffin Service r2400 Iowa av  
 " Kath L clk ONLICO r2400 Iowa av  
 " Louis R h1349 Broadway  
 " Milton E slsmn r5822 Lathrop pl  
 " Peter (Mary) leather wkr AOLCo h754 Elberon  
 " Richd (Lina) interior decorator h2400 Iowa av  
 " Richd C electn r2400 Iowa av  
 " Robt A lab F H Lawson Co r2400 Iowa av  
 " Walter A plmbr hlpr r2400 Iowa av  
 " Wm (Margt) stockmn h363 Elberon av  
 " Wm J (Lillian) baker h4445 Hamilton av  
 " Wm J (Frances) driver B H Wess Co h622 Orient  
 Heinrichs Dorothy C sec Geo J Hofmann r Newport Ky  
 " Ollie clk Remington Rand r Latonia Ky  
 Heinrichsdorf Mildred J (wid Wm) h366 Terrace  
 Heinrichs Rita sten Am Book Co r Ft Thomas Ky  
 Heins Diedrich brklyr 533 Ringgold h do  
 " Ernest G sec Andrew O Haefner r347 McGregor  
 " Ray solr Cinti Post r2446 Highland av  
 Heinsheimer Daisy r798 Clinton Springs av apt 2  
 " Rose (wid Wm) h3639 Reading rd apt 5  
 " Sallie F (wid Edw L) h3584 Alaska av  
 " Walter D ins h798 Clinton Springs av apt 2  
 Heins Arth F (Edith M) pres Heins Motor Car Co h3642 Saybrook av  
 " Christ F jr (Edith M) auto repr 328 W 7th h2805 Linwood av  
 " Edith M Mrs v-pres Heins Motor Car Co h3642 Saybrook av  
 " Marion F bkpr Wm F Schumer & Son r3642 Saybrook

## HEINSS

" Motor Car Co Arth F Heins pres Mrs Edith M Heins v-pres Marlon F Heins sec-treas auto reprs 1106 Race  
 " Theima V sten Heins Motor Car Co r3642 Saybrook av  
 Heintz see also Heinz  
 " Edith R Mrs landscape archt 59 Erkenbrecher av r do  
 " Fred J h2300 Auburn av apt 209  
 " Helen L compt opr CG&ECO r Dayton Ky  
 " Howard P (Hilda) blmkr h3806 W 8th  
 " Jos r1624 Race  
 " Jos jr (Erma) rollmnn AOLCo h2501 Addison  
 " Jos P (Adelaide) prsmn h1422 Carolina av  
 " Louis K (Hildegard A) carp h1676 Central pkwy apt 209B  
 " Mary (wid Geo) h3637 Warsaw av  
**HEINTZ MICHAEL G (Edith R; Heintz & Heintz), Attorney-at-Law 1001-06 Fourth Natl Bank Bldg, 18 E 4th, Tel Main 3616, h59 Erkenbrecher av, Tel University 8553**  
**HEINTZ VICTOR (Frances W; Heintz & Heintz), Attorney-at-Law 1001-06 Fourth Natl Bank Bldg 18 E 4th, Tel Main 3616, h3332 Whitfield av, Tel University 0190**  
 " Walter E clk CG&ECO r Cleves  
 " Walter J pres Consumers Materials Co h2429 Fairview av  
**HEINTZ & HEINTZ (Michael G and Victor), Attorneys-at-Law 1001-06 Fourth Natl Bank Bldg, 18 E 4th, Tels Main 3616-17**  
 Heintzman Henry (Carrie G) h3018 Sander  
 " John H (Dorothy) fctywrk h3833 Hillside av  
 Heiny see also Heine  
 " Florence (wid Albert) r4307 Hamilton av  
 " Lawrence (Mary) h3201 Ravenna  
 Heinz see also Heintz  
 " Caroline A tel opr GTCo r StBernard  
 " Chas F (Kathryn E) pass rep Penn RR h3649 Columbus av  
 " Earl stone ctr Schott Monument Co r Anthony  
 " Edw (Amelia L) meats 1636 Main h4342 Dane  
 " Edw M clk Ault & Wiborg Carbon & Ribbon Co r4342 Dane  
 " Effie C (wid Geo H) h3727 Drake av  
 " Emma (wid Edw) h1442 Walnut  
 " Fred G (Minna M) meats Findlay Mkt House Stall 6 h6146 Montgomery pike  
 " Geo slsmn r1217 Jackson  
 " Geo E (Emma) asst route agt h3709 Brotherton  
 " Geo E jr r3709 Brotherton rd  
 " H J Co Fred M Fisher mgr food products 811-13 Ridgeway av  
 " Henrietta (wid Edw) h1537 Marlowe av  
 " Henry r520 Elm  
 " Henry meats Findlay Mkt House Stall 4 r Norwood  
 " Kath clk SBCo r Norwood  
 " Kath maid 1015 Dana av apt 4  
 " Kathryn E Mrs tel opr Postal Tel-Cable Co h3649 Columbus av  
 " Mathias porter Cinti News Co r308 Findlay  
**HEINZ MOTORS INC, Wm F Heinz Pres, C W Broeman V-Pres, Mrs Marcella Roos Sec, J E Cones Treas, Distributors DeSoto and Plymouth Motor Cars, 2131 Gilbert av, Tel Woodburn 5800, Used Car Department 2151 Gilbert av, Tels Woodburn 5800-5801-5802**  
 " P Edw (Nelle M) mailer sub Cinti Enquirer h 811 Main  
 " Willard C clk r4342 Dane av  
 " Wm C (Kath J) mfg chemist h2200 North Bend rd  
 " Wm F (Hallie) pres Heinz Motors Inc h2616 Coosta av  
 " Wm L student r2200 North Bend rd  
 " Heine Anna M h1725 Vine apt 11  
 " Betty maid 2538 Hackberry apt 700  
 " Betty J wrapper E W McDonell r1618 Carl  
 " Earl W (Marcella A) stone ctr h4569 Anthony  
 " Edw H jr slsmn Chas Tobias Bro & Co r Mt Healthy  
 " Eva R (wid Wm C) cook Danl J Clancy jr h 1618 Carl  
 " Louise W r1725 Vine apt 11  
 " Minnie (wid Chas) h1620 Carl  
 " Robt S chemical eng r3593 Alaska av  
 " Russell clk Am Can Co r Norwood  
 Heintzelman Fred J (Florence) metal fnshr Cinti Coffin Co h2535 Warsaw av  
 " John carp h2139 Rice  
 " John A (Lottie) mtrmn h3723 Isabella av  
 " Roland J sta atndt r3723 Isabella av  
 Heintzmann Fredk (Lulu) lab h1705 Esmonde  
 Heintzling Conrad C r1538 Wittlou pl  
 " Edw H appr Northside Pattern & Foundry Co r1554 Wittlou pl  
 " Fred W (Agnes) reprmn h4342 Beech Hill av  
 " Harry F (Zinda) slsmr h1554 Wittlou pl  
 Heinsman Bertha C r2230 Burnet av  
 " Harry G (Lillie E) janitor Elec High Sch h2230 Burnet av  
 " Robt C office 812 Chamber of Commerce r212 Ludlow  
 Heinsmann Jessie (wid Anthony) smstrs r2635 Grover Hill av

Heiob Alma Mrs r3730 Spring Grove av  
 " Clarence lab r Wm E Nienaber  
 " Frank S (Ida) mach cldr E A Kinsey Co h ws Todd av 1 n West Fork rd  
 " Geo H (Alma) mach r Henry Heiob  
 " Henry (Elsie) mach cldr E A Kinsey Co h rear ns West Fork rd 8 w Hays av  
 " John W lab r Wm E Nienaber  
 " Loretta M Mrs welder r2283 Schoedinger av  
 Heipert Emma r2321 Upland pl  
 Heirsh Mendal (Paige Beauty Salon) r Hotel Gibson  
 Heis see also Heiss  
 " Alice E opr AT&TCO r1032 Sunset av  
 " Anna (wid Danl) r1047 Rutledge  
 " Anna (wid Geo) r3618 Herschel av  
 " Anna E Mrs h2507 White  
 " Bertha E tchr h2944 Mignon av  
 " Christine C tchr h6224 Kennedy av apt 1  
 " David M (Gertrude M) private policemnn h2409 Baltimore av  
 " Dorothy A clk W&S Life Ins Co  
 " Edw r2024 Florence av  
 " Elmer H gdnr r1500 Quebec rd  
 " Emma (wid Chas) h1500 Quebec rd  
 " Emma D r1500 Quebec rd  
 " Florence A sten Knight Products Inc r2944 Mignon av  
 " Frances H (wid Robt D) h1032 Sunset av  
 " Fredk F (Ella L) teller 5th 3d Un Tr Co h 6031 Wayside av  
 " Geo lab r2507 White  
 " Geo E coal 2922 Colerain av h do  
 " Geo P gdnr r1500 Quebec rd  
 " John H (Pauline) h752 McPherson av  
 " Leonard M driver Keenan Oil & Fuel Co r Elston rd RD 8  
 " Richd G (Louise W) driver h1959 Baltimore av  
 " Robt C slsmn r1959 Baltimore av  
 " Robt D fctywrk Harry C Sherick h1047 Rutledge  
 " Stanley J glass wkr Acme Glass Co r RD 11 Box 492 Mt Healthy  
 " Stanley J lab E H Bardes Range & Fdy Co r RD 11 Mt Healthy  
 " Stella H Mrs typist Ohio State Employment Service h1279 Grace av  
 " Steven C (Ruth) formn Advance Constr Co h 1653 Mears av  
 " Wm J (Florence A) h1617 Kemper la  
 Heise Betty J emp Tildesley Coal Co r Norwood  
 " Chas F traffic mgr Pollak Steel Co r Norwood  
 " Christine slsmn Pogue's r Bellevue Ky  
 " Herbert W (Helen) photog Cinti Enquirer h4509 Camberwell rd  
 " John mach r5714 Peabody av  
 " Raymond F mgr French Bootery r Bellevue Ky  
 " Vivian maid r640 W 7th  
 Heisel see also Hisle  
 " Bruce E (Margt C) clk P&GCo r Silverton  
 " Chas D (Gertrude) phys 1017 Provident Bank bldg r RD 14  
 " Clifford C (Carrie) carp r216 Hastings  
 " Dorothy K Mrs dietary Bethesda Hosp r3507 Wabash av  
**HEISEL E R, Attorney-at-Law 1502 First National Bank Bldg, Tel Main 0656, h3120 Burnet av, Tel University 3094**  
 " Elmer pntr Otto Fast & Son  
 " Emma tchr h3120 Burnet av  
 " Florence J Mrs r3507 Wabash av  
 " Frank (Lulu) atndt County T B Sanatorium h 4237 Chamber  
 " Frank P r County T B Sanatorium  
 " Fred (Minnie I) restr 3111 Syracuse h3086 Kerper av  
 " Fred jr (Bertie) formn h3074 Gilbert av  
 " Fred W eng h216 Hastings  
 " Geo E (Loretta M) office mgr Intl Prtg Ink h1047 Academy av  
 " Gordon E clk Schneider Gro Co r Cheviot  
 " Harold E inspr r3019 Vine  
 " Jas r205 Ludlow  
 " Louise M office sec Girl Scouts of Cinti r2330 Muriel ct  
 " Michl W (Dorothy K) mach r3507 Wabash av  
 " Robt C (Emma E) mach h6066 Lantana av  
 " Robt E plmbr r6066 Lantana av  
 " Sophia Mrs r1310 E McMillan  
 " W Donald (Dorelle M) chf examiner City Civil Serv Comm h2747 McKinley av  
 " Wm (Jewell) gro 3101 Hackberry h3762 Drake  
 " Wm L (Anna A; Lienesch & Heisel) h2330 Muriel ct  
 Heiselman John shtmtlwr Harry J Molloy r Kenwood  
 " Theresa B drsmkr 3802 Millsbrae av h do  
 Heiselmann Leonard C (Hazel) installer h6415 Chandler  
 Heisen Geo servicemnn Avondale Battery Tire Co  
 Heiser Fannie E (wid Wm J) r StLeger Flats apt 30  
 " Henry (Dorothy L) h3044 Reading rd  
 " J S emp Crosley Corp  
 " Robt A (Martha) drftsmn h538 Rockdale av apt 1  
 " Will M appr drftsmn US Eng r Hamilton

- Heisig Clara Mrs r216 Dorchester av  
 " Ella typist A&D Co r216 Dorchester av  
 " John A (Alma) locksmith h665 Tennis la  
 Heister Andrew J (Matilda M) formn h1535 Pullan  
 " Danl P emp CBTC Co r Goshen Ind  
 " Elmer J confr 1734 Freeman av r911 Findlay  
 " Elmer J msngr h3554 Lillac av  
 " Gladys r551 Howell av  
 " Gus butcher John Hilberg & Sons r2549 Beekman  
 " Irene M mach opr r3547 Wisconsin av  
 " John L ship clk Harten Distributing Co r Goshen Ind  
 " Margt h2015 Marquis  
 " Vera A sec Cinti Free Press Co r3547 Wisconsin  
 " Wm (Theresa) inspr h1508 Moore  
 Heisman Ruth laboratory tech h2535 Burnet av apt 18  
 Heismann Aug C (Marian) news carrier h4615 North Edgewood av  
 " Otto E (Clara O) fremn h2906 Kling av  
 " Thos D student r2906 Kling av  
 Heiss see also Heis  
 " Edna B nurse aide St Mary's Hosp r1817 Linn  
 " Elsa clk UCLCo r330 Straight  
 " Emma v-pres-sec Famous Cloak & Suit Co r 330 Straight  
 " Fannie (wid Otto) h330 Straight  
 " Ferd H clk CG&ECo r3106 Troy av  
 " Geo J electn CG&ECo r Addyston  
 " Jos C (Mamie) blksmith h6659 Parkland av  
 " Wm appr Wm A Boyle & Co Inc r Addyston  
 Heist Carl clk Mrs Anna Dreidame r Covington Ky  
 " Elmer J poultry 106 W Elder r Covington Ky  
 " Fred F (Annie C) h3864 Liston av  
 " John H (Florence A) sls rep h3547 Rosedale pl apt 17  
 " Ray G clk Elmer J Heist r Covington Ky  
 " Vera clk W&S Life Ins Co r4046 Lizton av  
 " Virgil W lab United Milk Crate & Box Co r Ludlow Ky  
 Heistand see also Heistand  
 " Danj A (Pearl) mach Rahn-Larmon Co h1143 Poplar  
 Heister Albert D (Alma B; J P Heister & Son) h736 Hawthorne av  
 " Arleen M sten City Div Records r2329 Highland  
 " Ernst A elev opr Netherland Plaza r Bellevue Ky  
 " Evelyn slswn Mabley's r Bellevue Ky  
 " Henry A (Helen F; J P Helster & Son) h331 Crestline av  
 HEISTER HENRY A. Pres-Treas Wm Miller Range & Furnace Co, h143 Wentworth av, Tel University 0620  
 HEISTER J P & SON (A D and Henry A Heister), Insurance Analysts, Writing All Forms of Insurance 904-902, Mercantile Library Building, Tel Parkway 1267  
 " Louis carp 117 Sycamore r Bellevue Ky  
 HEISTER LOUIS DRUG Co, Lawrence F Fischer Pres, J P Tarbeck V-Pres, Arth L Fischer Sec, 617C Vine, Tel Parkway 6680 and 420 Union Central Life Bldg, Tel Main 6544  
 " Michl E teller CG&ECo r Bellevue Ky  
 " Norbert lab r1614 Powers  
 " Pearl r143 Wentworth av  
 " Richd W coml artist C H Dettmer Studio r2329 Highland av  
 " Romana D (wid Jos P) h736 Hawthorne av  
 " Walter B (Eliz) restr 4112 Hamilton av r1641 Cooper  
 " Wm F (Emma S) delicatessen 515 Melish av h 2329 Highland av  
 Heisterman Katie (wid Geo W) h21 Calhoun  
 Heitbrink Dora (wid John F) h2832 Highland av  
 " E Geo (Gertrude A) eng h2912 Euclid av  
 " J Henry clk r329 Ludlow av apt 5  
 " Minnie (wid Henry) h329 Ludlow av apt 5  
 Heite Edna Mrs bkpr Max Yarmark  
 Heitel Bernard (Mary) h6705 Beechmont av  
 Heitfeld Frank J (Cathy) asst formn Lunkenheimer Co h1729 Fairmount av  
 " Henry J (Eliz F) mach Wm Powell Co h1854 Knox  
 " Jos F (Eliz) shoe repr 106 Hartwell av r Mt Healthy  
 " LaVerna smstrs r1854 Knox  
 Heithacker Garnett (Termex Beauty Salon) r Box 383 RD 9 Colerain pike  
 Heithans Ruth sten Eagle-Picher Lead Co r Norwood  
 Heithaus Adelaide sten Carbon Fuel Sls Co r3404 Middleton av apt 9  
 " Esther M clk Prud Ins Co r Norwood  
 " Fred J (Nona) stock kpr A B Rattermann & Sons Co h1102 Towanda ter  
 " Fred J jr clk r1102 Towanda ter  
 " Harry T (Kath) mach Wm Powell Co h1039 State av  
 " John plater C-BLDV r Cheviot  
 " Jos J (Marguerita) formn h5812 Woodmont av  
 " Narcissa sten Johnson Elec Sup Co r1102 Towanda ter  
 " Robt clk r1039 State av  
 " Vincent J llnemr CG&ECo r Norwood  
 Heitjan Ada nurse 1240 Sliker av h do  
 " Marie slswn r Palace Hotel  
 Heitkamp see also Heidkamp  
 " Ada (wid Geo H) h5633 Abbottsford  
 " Aug C (Madeline) bartndr r233 Sturgis av  
 " Aug C (Sophie M) lab Spring Grove Cemetery h11 Parchman pl  
 " Clifford H pntr r5633 Abbottsford  
 " Erwin H lab Hilton-Davis Chemical Co r5633 Abbottsford  
 " Esther M mach opr r5633 Abbottsford  
 " Grace Mrs r3753 Reading rd apt 516  
 " Harry F (Goldie) driver h1033 Rosemont av  
 " Jos E (Pearl) driver h5508 Lester rd  
 " Lawrence F (Esther) clk RyMS h5226 Stewart av  
 " Lawrence L stringer r5633 Abbottsford  
 " Louise (wid Chas) r5723 Glengate la  
 " Norma sten r11 Parchman pl  
 " Walter A (Margt) asst purch agt h6681 Bantry av  
 Heitkemper Alvin J (Melba) window washer h3122 Sunshine av  
 " Clarence F clk RyMS r631 Orient av  
 " Elmer G wire rm Cinti Post h1306 Yarmouth av  
 " Fred G (Cath) electn h631 Orient av  
 " Lester J lab r631 Orient av  
 Heitker Bertha B (wid Harry T) h548 Considine  
 " Edw A (Mary) bkpr Bauer-Franz Co h1637 Brewster av  
 " Geo H (Mary W) pres Mt Adams Bldg & Loan Assn r Sharonville  
 " Leo F (Helen B) capt Fire Dept h3232 Nash av  
 " Marguerite (wid Frank) h5615 Abbottsford  
 " Wm B Rev asst SrRita School for the Deaf r do  
 Heitlage Henry (Mathilda) sta eng h1925 Dalewood pl  
 " Mary L sten E & J Swigart Co r1925 Dalewood pl  
 " Olive clk Rubel Bkg Co r2371 Chickasaw av  
 " Ruth E sten Lawton Co r1925 Dalewood pl  
 " Virginia L sten r1925 Dalewood pl  
 Heitman Chas H (Alice) clnr Cincinnati Genl Hosp r1927 Vine  
 HEITMAN CHARLES W (Edna P), Treas Foy Paint Co Inc, h1715 Bella Vista, Tel Melrose 7779  
 " Edw (Celeste) guard First Natl Bk h1214 Walnut  
 " Florence tehr r1715 Bella Vista  
 " Frank H (Clara) slsmn Breese Bros Co h2145 Harrison av  
 " Fred printer A H Pugh Printing Co r947 Armory av  
 " Harry driver City Park Dept r3733 Cass av  
 " Marjorie sten r1715 Bella Vista  
 " Max mach Schauer Mach Co r15 W 7th  
 " Norma E clk Chas Taylor Sons Co h3647 Paxton rd  
 Heitmann Frank F (Gladys M) printer 5456 Colerain av h do  
 " Frank W clk r5456 Colerain av  
 " Robt C student r5456 Colerain av  
 Heitmeyer Ella h728 E McMillan apt 1B  
 " Harry (Cora) r3426 Cornell pl  
 " Harry C h3426 Cornell pl  
 Heitt Pauline nurse r W Compton rd RD 11  
 Heltz Adele L nurse City Bd of Health r423 Riddle rd  
 " Albert F framer Pgh Plate Gls Co r2583 Trevor pl  
 " Albert G (Bertha) ptrnmkr h2583 Trevor pl  
 " Amelia Mrs (wid Henry) h423 Riddle rd  
 " Arth H (Marion G) mgr Chase Brass & Copper Co h1134 Herschel av  
 " Betty J student r423 Riddle rd  
 " C Maurer sten B&ORR r1066 Benz av  
 " Chas J (Marie) slsmn York Supply Co h2466 Fairview av  
 " Chester H stockmn r423 Riddle rd  
 " Dorothy J mach opr Shott Mfg Co r2583 Trevor pl  
 " Edw (Anna) h213 E 13th  
 " Edw W r3638 Brooks av  
 " Eva M (wid Jos) mach opr A&D Co h3638 Brooks  
 " Geo R (Lillian M) lab h731 Clark apts 11-12  
 " Gordon E del mn r48 E Clifton av  
 " Gus M (Lucy) pipeftr r266 Stark  
 " Harold J del mn r48 E Clifton av  
 " Luella (wid Jos) h48 E Clifton av  
 " Mathias C (Mary E) office mgr Nash Motors h1066 Benz av  
 " Matthew F (Cath E) slsmn Ray Bigner h3311 Cavanaugh av  
 " Ralph C servicemn York Supply Co r2466 Fairview av  
 Heitzler Carl G (Dorothy) trav slsmn h1196 North Lynnebrook dr  
 " Geo jr typist WHCO r1648 Cedar av  
 " Geo J (Jessie L) asst assignment comr Court of Common Pleas h1648 Cedar av  
 " Gustave A (Amelia A) policemn h6383 Heitzler  
 " Ida (wid Jos) h1870 Hanfield  
 " John C (Marie) pkr E & J Swigart Co h3350 McPadden av  
 " John W ring mkr Gordon B Miller & Co r1870 Hanfield  
 " Jos plater Creutz Platers Inc r Cheviot  
 " Mathilda B prk Wm Koehl Co h2819 Colerain  
 Heitzman Clarence F reporter Cinti Enquirer r Covington Ky  
 " Edw H student r4522 Winter rd  
 " Edw R sec-treas Central Frog & Switch Co r 3289 Observatory av  
 " Fred A (Marie G) pres Central Frog & Switch Co h3289 Observatory av  
 " Fred A jr student r3289 Observatory av  
 " Geo bkbnr Jos Berning Printing Co r Newport Ky  
 " Herbert A (Alice) acct h4522 Winton rd  
 " Ida r3289 Observatory av  
 " John B (Freda) drugs h311 Colerain av h do  
 " John B jr student r4311 Colerain av  
 " Kath I student r3289 Observatory av  
 " Leo (Anna) saw filer h1151 Cedar av  
 " Loretta R library clk Procter & Gamble Co r 4522 Winton rd  
 " Matilda L r3289 Observatory av  
 " Michl typstr J W Ford Co r Newport Ky  
 " Robt L traffic mgr Mabley's r Greenhills  
 " Rosella beauty opr Ann Colcord r Newport Ky  
 " Wm auto mech Chas M Leahy h3732 Darke av  
 " Wm F clk Winton Food Shop r4522 Winton rd  
 " Wm S (Ethel M) barber Mrs Marie Barbo h6004 Desmond  
 Heizer Ann Mrs Indrywkr r1222 Walnut  
 " Delmer J (Ruth M) display mgr Mabley's h5738 Doerger la  
 " Ellen J bottler Western Reserve Co r Covington Ky  
 Heizler Max K mkr Modern Metal Distributors Inc r Dennison Hotel  
 Heizman Chas jr (Amelia) atndt Eastbourne Garage Inc h5336 Tanner av  
 " Clarence (Stella) mach h630 Probasco  
 " Elsie M bkpr r2740 Lawndale av  
 " Fred W (Verda) mach h5332 Tanner av  
 " Lester student r5332 Tanner av  
 " Lucille r5336 Tanner av  
 " Viola clk Cinti Time Recorder Co r3788 Vine  
 Heizmann Amanda (wid Henry) h21 W Charlton  
 " Herbert hlpr United Parcel Serv r RD 14 Box 652  
 " Ruth clk Cinti Time Recorder Co r21 W Charlton  
 Hekler see also Heckler  
 " John (Eliz) barber 810 York r Cheviot  
 " John M (Magdalene M) clk Graybar Elec Co h1719 Minion av  
 Helberg see also Hilberg  
 " A & Co (John Kinley) notions 427 Elm  
 " Rose (Southern Ohio Products Co) r3542 Hudson av  
 Helbig Carl F (Olive M) slsmn Firestone Tire & Rbr Co h5736 Whitney av  
 " Eliz Mrs hsekpr Brothers of the Holy Infancy r Newport Ky  
 " Florence (wid Arth) h1676 Central pkwy apt 402A  
 " Geo C (Mary L) carp h389 Elberon av  
 Helbing Jacob r476 Riddle rd  
 Helble Bertha h3216 Glendora av  
 " Emma r3216 Glendora av  
 " John h3216 Glendora av  
 Helbling Ann G nurse 145 W McMillan h do apt 124  
 " Edw (Lola B) meats 1106 Chapel h5729 Montgomery pike  
 " Geo W (Frances) h1357 Edwards rd  
 " John P r1022 Cross la  
 Helburn Isadore B (Jean) slsmn Lawrence A Wyman h3815 Winding way  
 Helcher Gordon D clk L T Patterson Co r Silverton  
 " Jos J emp Cinti Shaper Co r RD 2 Box 67A Mt Healthy  
 Helck Wm (Matilda) h422 Warren av  
 Held see also Hild  
 " Albert press hd Huenerfeld Co r3598 Colerain av  
 " Alma L bkpr Superior Lndry & Towel Sup Co r Bridgetown  
 " Aug r rear 225 Orchard  
 " Augusta (wid Chas) h3103 Eden av  
 " Bertha Mrs h3598 Colerain av  
 " Betty J sten Retailers Coml Agcy Inc r Ft Thomas Ky  
 " Chas J (Marie O) clk h3814 Liston av  
 " Chester A (Mae N) fire marshal City Fire Dept h1021 Schiff av  
 " D R emp Crosley Corp  
 " Eula (wid Paul) h609 E McMillan  
 " Frieda br mgr Naegele Dry Cng Co r Norwood  
 " Gene mdse mgr Mabley's r Ft Thomas Ky  
 " Geo waiter Mrs Laura Kruce r3031 Riverside dr  
 " Gus J sec Camp Washington Council No 43 Jr OUAM r171 Sycamore  
 " Harry E clk h1117 Winfield av  
 " Herman mech Glenway Mtr Car Co r Clearview av Box 186  
 " Hilda r1710 Kinney av  
 " Howard r3598 Colerain av  
 " Jas O fctywkr r3508 W 8th  
 " John cook Hotel Metropole r Ludlow Ky  
 " John E student r3508 W 8th  
 " John F claim adjuster CG&ECo r Covington Ky  
 " John F (Hattie) restrwkr h1408 Race  
 " Jules E (Esther) tinker h2315 Ohio av

## HELLE

" June A r3066 Henshaw av  
 " Lester W loader P Goldsmith & Sons r3066 Henshaw av  
 " Lillian typist Am Can Co r3598 Colerain av  
 " Lydia (wid John) h347 McAlpin av  
 " Margt S slsmn J J Newberry Co r Covington Ky  
 " Marion G librarian Pogue's r1021 Schiff av  
 " Martin H telegr opr WUTC r Dayton Ky  
 " Mary student nurse #3259 Elland av  
 " Mary W light supvr CG&ECo r Covington Ky  
 " Ona L teller CG&ECo r Hamilton  
 " Oscar J (Alice) chf clk Lunkenheimer Co h3508 W 8th  
 " Pauline h20 E Daniels  
 " Peter r1710 Kinney av  
 " Virginia C boxmkr r3066 Henshaw av  
 " Walter H (Lydia A) mach CPCo h804 Delta av  
 " Wm tmkpr Huenefeld Co r3598 Colerain av  
 " Wm L (Cath M) carrier PO h3066 Henshaw av  
 " Helden Geo B h415 Culvert  
 " Heldman Abr L (Jean) filling sta 3002 Reading rd h3901 Dickson av  
 " Alf L (Hannah) men's furngs 4023 Hamilton av h626 Gholson av  
 " Alf L jr student r626 Gholson av  
 " Betty J r3993 Rose Hill av  
 " Clarence J (Dorothy) spl agt Prud Ins Co h881 Clinton Springs av  
 " Geo L student r740 Clinton Springs av  
 " Jas N admn A G Schwab & Sons r3993 Rose Hill av  
 " Jerome A slsmn Shillito's r626 Gholson av  
 " Lena (wid Abr L) r3901 Dickson av  
 " Margt maid 3670 Washington av  
 " Morton J (Louise K) v-pres Peoples Bank and Savings Co h1039 Avondale av  
 " Norvin J (Rosalia S) h3993 Rose Hill av  
 " Richd K r1039 Avondale av  
 " Robt W clk r740 Clinton Springs av  
 " Warren J (Helen W) sec-treas Harold Clothing Co h740 Clinton Springs av  
 " Heldner Frieda sten Sherwin-Williams Co r1908 Kinney av  
 " Frieda (wid Fredk) clk Bethesda Hosp h1908 Kenney av  
 " Hele Janet beauty opr Mrs Lee S Scullion r426 Ada  
 " Saml (Jane) mtrmn r426 Ada  
 " Helen Henry (Mary) r331 Rockdale av  
 " Helen Apartments 3706 Beatrice dr  
 " Helena Apartments The 2326 Burnet av  
 " Flats 1339 Lincoln av  
 " Flats 3964 Vine  
 " Helf Wm G (Cath) stock kpr S-SCo h2832 Highland av  
 " Helfenberger Mary nurse Jewish Hosp r3161 Harvey av  
 " Helfferich Andrew J fctywrk Sport Products Inc r North College Hill  
 " Chas F mldr Standard Castings . RD 8 Hamilton  
 " Chas F (Mary) fctywrk Sport Products Inc h 1563 Barton  
 " Clara F fctywrk Sport Products Inc r North College Hill  
 " Edith J Mrs sec Philip R Greenman h3944 Borden av  
 " Eliz C Mrs smstrs Cinti Genl Hosp h3642 Eastern av  
 " Herbert G (Marie A) fctywrk Sport Products Inc h1160 Bates av  
 " Irvin (Edith J) carpet layer A&D Co h3944 Borden av  
 " John M (Eliz C) cabtmkr National Billiard Mfg Co h3642 Eastern av  
 " Louis H (Bertha F) clk CG&ECo h556 York  
 " Louis R driver r556 York  
 " Marie A fctywrk Sport Products Inc r RD 6 Nevada  
 " Mary E binderywrk Johnson & Hardin Co r Bellevue Ky  
 " Virgil mach opr r3632 Roll av  
 " Helfferich Alf V clk PO r Silverton  
 " Eliz H receptionist Inter-Ocean Casualty Co r 19 Woodburn Apts  
 " Hortense A bkpr 5th 3d Un Tr Co r Mariemont  
 " Mary (wid Jacques) nurses home Good Samaritan Hosp h5078 Colerain av  
 " Helfferich Ernest (Groork & Helffrich) r1605 Madison rd apt 2  
 " Helfferich Edw C h1533 StLeger pl  
 " Helfrey Howard G sec Drackett Products Co r Wyoming  
 " Helfrich Albert h2214 Wheeler  
 " Aloys W (Eugenia) meats 787 E McMillan h734 Oak  
 " Aloysius E mach opr ATWCo r734 Oak  
 " Barbara r7612 Anthony Wayne av  
 " Elton C student r2707 Clifton av  
 " Fern A mach opr Michl Ibold Inc r Madeira  
 " Florence cigarmkr Cinti Cigar Co r Madeira  
 " Frank fctywrk Huenefeld Co r847 York  
 " Frank lab Union Term r North College Hill  
 " Fred J bksmith 7619 Anthony Wayne av r7612 do  
 " Geo J sec Carthage Savings & Loan Assn h7612 Anthony Wayne av  
 " John (Margt) formn h1742 Baymiller

## HELFRICH

" Loretta bkpr Columbia Pictures Corp r3407 Clifton av apt 6  
 " Peter (Eliz) h2800 Losantville av  
 " Susane clk h3407 Clifton av apt 6  
 " Helfry Howard G asst sec The Drackett Co r Wyoming  
 " Helfsrieder Alf B driver r2522 Highland av  
 " Bertha (wid Emil) h2522 Highland av  
 " Helker Carl F v-pres Al-Mo-Co Corp  
 " Leonard (Flora) electn Union Central Life Bldg r Covington Ky  
 " Hellard Julia Mrs r237 Ludlow  
 " Helle Alex L lathe hd D T Williams Valve Co r 2236 Schoedinger av  
 " Alf F (Annette) sec-treas C H C Chemical Co Inc h201 Klotter av apt 37  
 " Chas F (Olga W) asst sec UCLICo h1504 Teakwood av  
 " Clarence O (Norma H) asmlr Wm Powell Co h 1728 Harrison av  
 " John J pkr r2286 Schoedinger av  
 " Marion R tailor r2286 Schoedinger av  
 " Mildred T tailor r2286 Schoedinger av  
 " Otto (Mary) carrier PO h3775 StLawrence av  
 " Robt L (Jean) pharm Dow Drug Co r6443 Lower River rd  
 " Theresa (wid Alex) h2286 Schoedinger av  
 " Walter A (Louise C) asst formn Hathaway Stamp Co h4055 Paxton rd  
 " Hellebrand John M (Nora) watchmkr 604 Vine R 302 h3021 Ahrens  
 " Hellebush Louis F statistician Browning Van Duyn Tischler & Co r Ludlow Ky  
 " Hellebush Fred A (Pearl L) h2541 Erie av  
 " John F lawyer 628-30 Provident Bank bldg r 2541 Erie av  
 " Hellenschmidt Carl electn CG&ECo r Dayton  
 " Eliz (wid Julius) h1071 Benz av  
 " Fred r1071 Benz av  
 " Hellenhal Michl A clk W&S Life Ins Co r Norwood  
 " Michl A (Virginia) lawyer 1011 First Natl Bank bldg r Norwood  
 " Heller Agatha (wid Oscar) r244 Klotter av  
 " Anna Mrs r2853 Colerain av  
 " Arth R slsmn Ohio Truss Co r Fairfax  
 " Carl H (Margt) baker Henry Heller h5843 Hamilton av  
 " Cath Mrs kitchen hlpr r223 Atkinson  
 " Cecil student r807 North Crescent av  
 " Charlotte L sten First Natl Bk r Ft Thomas Ky  
 " Claire student r807 North Crescent av  
 " Dewey H r County TB Sanatorium  
 " Edw (Nora) h3555 Madison Park av  
 " Edw lab PO r Elmwood Place  
 " Edw A (Marie) trouble shooter h223 Atkinson  
 " Elsie indrywrk Cinti Genl Hosp h71 Ehrman av  
 " Emma (wid Jos) r603 Trenton av  
 " Frank (Anna) h3917 Colerain av  
 " Frank J (Gertrude L) asst slsmgr PHDTCO h 6264 Rogers Park pl  
 " Fredk (Henrietta) hsemn h1304 Pendleton  
 " Geo J (Anna) waiter h1341 Sycamore apt 3  
 " Harry W clk A Nielsen Co r Samoit rd Box 692  
 " Henry (Lucy) baker 5843 Hamilton av h do  
 " Henry O (Marie E) policemn h248 W 73d  
 " Jas G Rev (Jean) rabbi Isaac M Wise Temple h807 North Crescent av  
 " Jos clk r740 Oak apt 10  
 " Jos E (Hilda) confr 1834 Race h29 Findlay  
 " Louise R (wid Wellington) h4311 Beech Hill  
 " Lyman W r4311 Beech Hill av  
 " Marie r4311 Beech Hill av  
 " Mary (wid Henry) r1240 Bates av  
 " Mary L social investigator Cinti Genl Hosp  
 " Paul O (Helene) mach h4212 Verne av  
 " Roy F diemkr r4311 Beech Hill av  
 " Russell R mach r1923 Hewitt av  
 " Vernon O (Mabel D) tohr Woodward Hi Sch h 2886 Victoria av  
 " Virginia wrapper E W McDonell r1737 Pulte  
 " Vivian student r29 Findlay  
 " Wellington C (Lillian) ctnr Cinti Genl Hosp r 4311 Beech Hill av  
 " Wm F (Fannie L) asmlr Acme Mach Tool Co h1923 Hewitt av  
 " Wm H (Emma) lathe opr CBTCO h3344 Cardiff  
 " Hellen Jas r476 Riddle rd  
 " Hellignath Chas T (Rose) meat ctr h6345 Meis av  
 " Harold T driver Carl Frank r1250 Bates av  
 " Irma r1250 Bates av  
 " Theo H (Duretta) pkr h1250 Bates av  
 " Wm meat ctr r6345 Meis av  
 " Helling Aug (Alice) carp h3915 Briggs pl  
 " Harry driver Kroger's r Cheviot  
 " John G slsmn r922 Enright av  
 " Jos B (Jeannette) h3553 Handman av  
 " Mamie (wid Harry) h1664 Westwood av  
 " Helling Mary (wid Michl) h2164 Buck  
 " Helling Ward slsmn Sherwin-Williams Co r Covington Ky  
 " Hellekamp Geo (Lillian E) gro 2360 Glenway av h do  
 " Gerhard h613 Church  
 " Lillian E Mrs clk Geo Hellekamp h2360 Glenway av  
 " Patk pntnr r613 Church  
 " Rose M sten WPA r613 Church

## The John Mullane Co.



Original Manufacturers  
 Mullane's Famous Taffy

Phone Orders  
 Main 2181 and Main 6887

Retail Wholesale  
 429 Vine St. 319 Hammond

Hellman see also Hellmann and Helman  
 " Alva h1212 Broadway  
 " Anthony r5 W 12th  
 " Arnold (Ann) pipe ftr h1106 Broadway apt 11  
 " Arth electro Cinti Electrotpe Co r Southgate Ky  
 " Belva L mach opr Michl Ibold Inc r Bellevue Ky  
 " Benj (Celia) furn 1400 Central av h3449 Wilson av  
 " Christine M prs fdr Hirschfeld Printing Co r 2171 Central av  
 " Eliz (Hellman Sisters) r1801 Queen City av  
 " Esther student r3449 Wilson av  
 " Francis G (Eliz C) slsmn White Villa Gro h 2860 Sterret av  
 " Geo h1751 Montrose  
 " Harry clk PO r Ludlow Ky  
 " Helen R r802 Blair av apt 8  
 " Henry E (Carrie) printer Huber Art Co h1027 Ross av apt B  
 " Ida socialwrk Co Aid to Dependent Children r 3449 Wilson av  
 " Jos artist r580 Purcell av  
 " Kate (wid Louis; Louls Hellman & Co) r629 Forest av  
 " HELLMAN LOUIS & CO (Mrs Kate Hellman and Morris M Danziger), Furniture and House Furnishings 819-21 Central av. Tel Cherry 2969  
 " Macey I (Edna) slsmn h721 South Crescent av  
 " Margt (wid Harry) h2171 Central av  
 " Milton (Ethel) slsmn Benj Hellman h3444 Jay apt 1  
 " Morris L collr J English & Co r802 Blair av apt 8  
 " Sisters (Theresa H and Eliz) confrs 1801 Queen City av  
 " Theresa H (Hellman Sisters) h1801 Queen City  
 " Willard (Ruth) slsmn Wm Murphy Co h1004 Schiff av  
 " Wm (Gussie) slsmn Benj Hellman h317 North-ern av  
 " Wilma V clk WPA r1801 Queen City av  
 " Hellmann see also Hellman and Helman  
 " Anna r11 E 15th  
 " Anna r2342 Nicholson av  
 " Bernard J h1879 Kinney av  
 " Carrie r319 Emming  
 " Cath (wid Frank F) h3651 Belle Crest av  
 " Chas F r319 Emming  
 " Frances V pernware opr C-BL Div r222 Cal-houn  
 " Frank J (Jennie) plmbr 222 Cathoun h do  
 " Geo H (Helen) mach opr h2132 Loth  
 " Geo H jr clk r2132 Loth  
 " Jos h11 E 15th  
 " Jos C (Eva) maintenancemn h5908 Woodmont  
 " Jos F jr carrier PO h2717 Shaffer av  
 " Jos H (Mary) meat ctr Schneider Grocery Co h1614 Mansfield  
 " Julius meat ctr Adler's Meats r Park Hills Ky  
 " Margt (wid Aug) h319 Emming  
 " Mary (wid Julius) r1109 Broadway  
 " Raymond H (Marie C) slsmn Philip Carey Co h 5044 Paddock rd  
 " Raymond H jr student r5044 Paddock rd  
 " Sylvester blue pencil marker Siebler Tailoring Co r Bellevue Ky  
 " Hellmers see also Helmers  
 " Aug (Nettie; Helmers Yacht Club) h3245 Colerain av  
 " Elsie cash Hellmers Yacht Club r3245 Colerain  
 " Yacht Club (Aug Helmers) 3245 Colerain av  
 " Hellignath Wm welder Cinti Metalcrafts Inc r Deer Park  
 " Helming see also Helming  
 " Louis A paper carrier r6515 Vine  
 " Louis H (Emma) paper carrier h6515 Vine  
 " Helkmond Elliott G (Margt) driver h1780 Balti-more av  
 " Marvin printer r2332 Vine  
 " Oscar M (Rose) mach CPCo h516 Tafel  
 " Walter (Elsie) hlpr Schneider Gro Co h2789 Shaffer av  
 " Wm (Margt) mach CPCo h2232 Vine  
 " Helmhuth Aug A (Molly) mach h3 E 13th  
 " Elmer sta atndt r437 W McMicken av  
 " Howard sta atndt Ralph E Evans r Lockland  
 " Jos W (Clara) city firemn h2750 Hyde Park  
 " Laura (wid Louis) h437 W McMicken av  
 " Lillian (wid Albert) r3970 Vine apt 10  
 " Louis P (Eva) welder Huenefeld Co h302 W McMicken av

## HELLMUTH

" Oscar H (Leona) bus driver h6318 Vine  
 " Ralph A (Audrey A) br mgr WUTC Co h13 E St Clair  
 Hellner Chester driver Pogue's r St Bernard  
 Hellstern Edw L h2317 Chickasaw  
 Hellweg see also Hellwig and Hellwig  
 " Edw r1760 Hanfield  
 " Jos A (Eliz) mach r718 Julia Ann  
 " Wm F (Anna M) coremr h609 Steiner  
 Hellwig Bernhard J formn Lunkenheimer Co r Mason  
 " E L clk r27 W 7th  
 Hellwitz Henry (Henrietta K) sec E Kahn's Sons Co h718 Clinton Spring av  
 Helm Alma Mrs slswn Anton Koehler h1911 Bigelow  
 " Aug (Ida) sec Hatfield-Campbell Creek Coal Co r Wyoming  
 " Edgar N (Ethel) tmkpr h2949 Cormany av  
 " Ethel M Mrs sten Christ Hosp r Norwood  
 " Geo r1049 Kossuth  
 " Gerald W clk CG&ECO r Ft Thomas Ky  
 " Henry ship clk I C Elman Co r331 Rockdale av  
 " Henry C slswn Jas Hosford Motors r Green Hills  
 " Jack prs opr C-BL Div r1609 Cooper  
 " Jacob lab Cinti Union Term r Dayton Ky  
 " Jas D allger ATWCo r Ft Thomas Ky  
 " Jas S (Edith) porter Pullman Co h1546 Linn apt 326  
 " Jerry lab Central Steel & Wire Co r St Bernard  
 " John (Alma) h1911 Bigelow  
 " Jos L (Mary B) janitor h4303 Roanoke  
 " Julius W emp WHCo r906 Richmond  
 " Lawrence N (Janet R) foreign frt agt Norfolk & Western Ry h2635 Clifton av  
 " Lettie C h3556 Wisconsin av  
 " Logan (Emily) h651 W 5th apt 5 1/2  
 " Millicent sten Lawrence P Lake r Ft Thomas Ky  
 " Nannie B (wid Wm) fctywr h1609 Cooper  
 " Otis prs opr C-BL Div r1609 Cooper  
 " Pleasant S (Ella M) plshr h921 E McMillan apt 1  
 " Roy W auditor Purity Bakeries Service Corp r Silverton  
 " Ross mach r629 Lincoln av  
 " Thos L lab Hilton-Davis Chemical Co h4005 Allston apt 3  
 Hellman see also Hellman and Hellmann  
 " Clifford A (Mary) h925 Findlay  
 " Edgar M (Mary) brklyr h2220 Gilbert av apt 1  
 " Edw H (Gladys) slswn h611 Enright av  
 " Luther r3264 Beredith pl  
 " Mabel R tchr Hughes Hl Sch h3430 Stettinius  
 " Ruth L tchr Hughes Hl Sch r3430 Stettinius av  
 " Stella (wid Fred) r2806 Woodburn av apt 5  
 Helmbold Albert K (Elfriede) cabtmkr h2925 Bellevue av  
 " Bertha Mrs beauty shop 601 Vine R807 r Ft Thomas Ky  
 Helmeccamp Celia h264 McCormick pl  
 " Edw A (Susan) r264 McCormick pl  
 " Edw W clk r264 McCormick pl  
 " Emma r264 McCormick pl  
 " Frank T (Nellie G) h5561 Attica av  
 " Ruth E sten Lunkenheimer Co r264 McCormick pl  
 Helmer Antoinette tech Institutum Divi Thomae r3730 Maple Park av  
 " Eliz M r1806 Denham  
 " Emma (wid Geo W) r3645 Zinsle av  
 " Geo B (Cecilia) h2700 Coy  
 " Harry (Anna M) mach h3758 Marburg av  
 " Helen M clk Pogue's r3758 Marburg av  
 " Ida (wid Wm) r1806 Denham  
 " Robt H reporter Cinti Enquirer r Madison Place  
 " Wm E (Ethel L) pimbr 2016 Central av h5750 Nahant  
 Helmerich Lois L clk U S Int Rev h253 Hosea av apt 7  
 Helmers Carol J (Adele) sec Henry Helmers Grocery Co h4048 StWilliam av  
 " Edgar C r331 Warren av  
 " Edgar C (Eleanor) radio repr 322 Ludlow av h419 Resor av  
 " Edwin M (Camille) treas Henry Helmers Grocery Co h451 Purcell av  
 " Frank (Minnie) office 129 E 3d r331 Warren av  
 " Harry J (Rose C) v-pres Henry Helmers Grocery Co h943 Rosemont av  
 " Henry Grocery Co Henry H Helmers pres Harry J Helmers v-pres Carol J Helmers sec Edwin M Helmers treas whol 525 W Court  
 " Henry H (Dorothy H) eng aid City Div Sewers h1252 Rutledge av  
 " Henry H pres Henry Helmers Grocery Co h944 Elberon av  
 " Jerome C lab County Eng r961 Pavilion  
 " Jos A (Martha E) associate Thos E Wood r Cinti Club  
 " Lawrence F dept head Shillito's r961 Pavilion  
 " Lawrence S (Stella) asst cash Cent Tr Co h961 Pavilion av  
 " Leonard student r943 Rosemont av  
 " Louis J (Helen; Bourgeois Printing Co) h1550 Glen Parker av  
 " Rose E (wid Willard) tchr h168 Klnsey av  
 " Ruth D clk r943 Rosemont av

Helmes Anthony J (Clara A) driver Geo Aug h741 Woodlawn av  
 " Ben (Kath) butcher h1201 Hopple  
 " Benj (Viola) slswn Husman Potato Prod Co h3742 Mayfield av  
 " Cath h26 W 13th apt 6  
 " Cath M asmlbr Am Prod Co r2140 Ravine  
 " Dolores clk Splendid Launderers & Clnrs Inc r1522 Wm H Taft rd  
 " Frank r2303 Wheeler  
 " Frank lab r335 E 12th  
 " Frank A (Clara) buffer h2140 Ravine  
 " Frank A jr (Irene G) asmlbr h1653 Elmore  
 " Geo r519 E Liberty  
 " Geo r26 W 13th apt 6  
 " Geo H (Cecilia E) printer h1338 Wm H Taft rd  
 " Geo J (Alma M) pntr 1412 Manss av h do  
 " Louis J (Rita) slswn Rosenthal h44 W StClair  
 " Mary (wid John) h4776 Rapid Run pike  
 " Mary J (wid Geo) r1030 McPherson av  
 " Ray driver Cinti Post r1522 Wm H Taft rd  
 " Robt H r1338 Wm H Taft rd  
 " Rose sorter r26 W 13th apt 6  
 " Theckla mach opr GTCO r Chevlot  
 Helmholtz Walter W (Anna; Pogue Hoffhelmer & Pogue) h579 Evanswood pl  
 " Wm L (Eliz) h3615 Middleton av  
 Helmholtz Cynthia Y Mrs sec Stockton-West-Burkhart Inc h506 E 4th apt 405  
 " Howard L auditor Alms Hotel r206 Calhoun  
 " Julia sten Cinti Time Recorder Co r Norwood  
 " Louise r Bodmann Widows Home  
 " Robt W (Cynthia Y) artist Stockton-West-Burkhart Inc h506 E 4th apt 405  
 " Wm R (Anna) metalwkr Reliance Art Metal h206 Calhoun  
 Helmeck Everett J clk r1617 Herald av  
 " Harry G cond CG&ECO r Covington Ky  
 " John (Winnie P) mach Burger Brew Co h3601 Montgomery rd apt 5  
 " Robt J slswn r1617 Herald av  
 " Wm H (Loretta) supt A E Burkhardt Co h1617 Herald av  
 " Winifred A office sec U S Gypsum Co r1617 Herald av  
 Helmg Albert litho Hennegan Co r1539 Pleasant  
 " Andrew tallor r1887 Baltimore av  
 " Anna M flwn h2265 Schoedinger av  
 " Antoinette Mrs h1539 Pleasant  
 " Bertha Mrs nurse 1820 Linn h do  
 " Charlotte G clk r1366 Hopple  
 " Clara r2061 Beechmont av  
 " Edw J (Clara L) lab h210 Melish av  
 " Edw J (Ella) oiler Cinti Genl Hosp h1552 East-ern av  
 " Eliz (wid Bernard) h1743 Queen City av  
 " Emma M r2262 Quebec rd  
 " Ferd F mach opr Norwood Sash & Door Mfg Co h1906 Dalewood pl  
 " Harry H (Cath) driver h3172 Glendora av apt 2  
 " Henry clk Saml Wells & Co r Chevlot  
 " Henry M (Anna R) brass fnshr h2331 Muriel ct  
 " J Norbert electro r2331 Muriel ct  
 " Jos (Rose) pres Crystal Laundry Inc h1017 Purcell av  
 " Kath J fctywr Sport Products Inc r1743 Queen City av  
 " Lester C press hd r1366 Hopple  
 " Lillie r1887 Baltimore av  
 " Maggie A (wid Edw) r6740 Palmetto  
 " Margt (wid Theo) h1751 Queen City av  
 " Norman (Hazel) formn United Knitwear Inc h204 W 8th apt 49  
 " Rose C h2262 Quebec rd  
 " Theo J trimmer FBCo h1887 Baltimore av  
 " Wm h219 Odeon  
 " Wm policeman r3438 Edwards rd  
 " Wm F (Sophie) h1366 Hopple  
 Helming see also Helming  
 " Carrie h1566 Baymiller  
 " Chas H (Frances) city firemn h2563 Trevor pl  
 " Edith R r725 Chalfonte pl apt 8  
 " Fred B (Rose P) shoewkr h2108 Yoast av  
 " Geo A slswn Cinti Window Shade Co r1114 Elm  
 " Harry F (Laura) detective City Police Dept h725 Chalfonte pl apt 8  
 " Henry (Mary) h3927 Cass av  
 " Mary E r1566 Baymiller  
 " Rose (wid Edw F) r951 Woodlawn av  
 Helmio Albert J (Eliz) janitor The South Port h bsmst 1628 Chase av  
 Helmkamp Edw W (Wilma E) pntr h225 Hunsford  
 Helmeke Chas r811 York  
 " Josephine (wid John) h218 Gilman av  
 Helmele Hobart G teller 5th 3d Un Tr Co r La-tonia Ky  
 Helmling Camille O (Vera M) barber h7424 Fair Park av  
 " Fannie (wid Camille) h4911 Calvert  
 " Oscar A (Olga) dentist 1620 Madison rd apt B h1948 Sutton av  
 " Vera slswn r432 Klotter av  
 " Wm C (Mildred E) bottler Queen City Btlg Co h2121 Central av apt 2  
 Helmlinge Louise E language tchr 921 Wm H Taft rd apt 38 h do  
 Helms Arnold lab r231 W 6th  
 " Bernadina (wid Anton) h829 Clark  
 " Cora r829 Clark  
 " Edw r1726 Race  
 " Glen T (Thelma M) h3100 Harvey av apt 1  
 " Hoyle G (Sarah) h1403 John apt 414  
 " Ida M (wid Horace) h538 W 8th  
 " Jack (Lola) h1630 Powers  
 " Jas h1048 Oehler  
 " John r County TB Sanatorium  
 " Louise bkpr M F Conditto & Co r829 Clark  
 " Mabel (wid Frank) h831 W 7th  
 " Mervin waiter Twentieth Century Hamburgers r RD 1 Loveland  
 " Ruby r715 Central av  
 " Russell F (Eliz A) driver h4565 Hamilton av  
 " Selma waiter r1726 Race  
 " Stella bkpr r829 Clark  
 " Vernon (Lavinia) lab h810 W 8th  
 " Wm H asst ship clk DuBols Soap Co r1726 Race  
 " Wm J (Josephine) stmrtr Frank J Ward Co h1726 Race  
 Helmsderfer Louis O prsmn Standard Pub Co r Milford  
 Helmsdoerfer John C (Leonora) chemist h35 Louls  
 " John R student r35 Louls av  
 Helmsdorfer Oscar F (Anna) agt Metropolitan Life Ins Co h4163 W 8th  
 Helmsin Carl E (Julia) driver Niser Ice Crm Co h983 Fairbanks av  
 " Kenneth r983 Fairbanks av  
 " Wm M (Loretta F) clk h45 W Corry  
 Helmsing Anna M tchr h1404 Covedale av  
 " Flora C r1404 Covedale av  
 " Grace B sewer Pogue's r1404 Covedale av  
 " John H (Pearl) crater CPCo h200 Warner  
 " Louis H cabtmkr May Stern Co r Chevlot  
 " Milton J (Pearl) slswn h4841 Prosperity pl apt 4  
 Helmsstetter Geneva nurse Dr Derrick T Vall r Hamilton  
 Helmoth Chas (Thelma) mach h2944 Burlington pl  
 Helpinstine Jas P asmlbr Jones & Laughlin Steel Corp r Covington Ky  
 Hels Margie slswn Kresge's r Dayton Ky  
 Hellsch Edw platform mn City Ice & Fuel Co r Terrace Park  
 Hellscher Orville driver Coors Bros Co r RD 1 Box 333 Sharonville  
 " Roy E (Helen A) h2774 Losantiville av  
 Helsey Amella Mrs r2262 Harrison av  
 Helson Clymo (Frieda) pntr Cinti Shaper Co h1820 Baymiller  
 " Elmer J pntr r6839 Indian Hill av  
 " Harry H (Vida R) loco eng h6839 Indian Hill av  
 " Hilliard groundsmn CG&ECO r Covington Ky  
 " Lucy r6839 Indian Hill av  
 " Rose r6839 Indian Hill av  
 Helt Dorothy clk Christ Hosp r275 McCormick pl  
 " Ruth nurse 275 McCormick pl h do  
 " Willbur C combustion eng r2805 Madison rd apt 6B  
 Heltemes Stanley student r2258 Kipling av  
 " Wm (Pauline) clk PO h2258 Kipling av  
 Helterbridle Clyde waiter Netherland Plaza r Cov-ington Ky  
 " Earl (Alice M) clk American District Telegraph Co h1601 Brewster av apt 1  
 Heltman see also Heltman  
 " Anna (wid John) h15 E 70th  
 " Arth J (Eva) printer 7000 Longview h do  
 HELTMAN CHARLES F (Ella), Asst Postmaster PO, h1502 Elkton pl  
 " Chas R (Lillie K) h4527 Whetsel av  
 " Delbert A printer Arth J Heltman r7000 Long-view  
 " Edgar M (Lorene E) sp1 del msngr PO h3011 Henshaw av  
 " Elsie P auditor Palace Hotel r4527 Whetsel av  
 " Ethel r The Fontbonne  
 " Frank balliff r1742 Powers  
 " Garfield (Mathilda) carp h3832 Llewellyn av  
 " Garfield jr (Mabel) mach h3752 Llewellyn av  
 " Jos J (Lillian E) carrier PO h3934 Weber pl  
 " Mabel Mrs smstrs PHDTCo h3752 Llewellyn av  
 " Margt maid h1208 Ellis  
 " Marvin F dep Hamilton County Dog Pound r3934 Weber pl  
 " Matilda Mrs janitor Klrbly Road Sch h3832 Llewellyn av  
 " Robt T (Margt) bartndr h204 George apt 12  
 Helton Ada J (wid Wallace) h3211 Eastern av  
 " Alex (Stella) lab h2152 Kindel av  
 " Alex (Eliz) pickler h1219 Walnut  
 " Alex racker Schaible Foundry & Brass Wks Co r6 W 9th  
 " Bradley (Eliz) porter Netherland Plaza h511 E 13th  
 " Brown (Dicy) window washer Netherland Plaza h1906 Kinney av  
 " Carter (Alice A) hlpr County TB Sanatorium h1674 Gellenbeck  
 " Castor (Virgie) weatherstrip contr 1273 Ida r do  
 " Chas (Margt M) lab h6115 Conover  
 " Clarence L (Gladys) dispenser Putman Inc h526 Dandridge  
 " Elijah atndt County Home r Williamsdale  
 " Eliza r998 Hill  
 " Eliz janitor Campbell Coml Sch r6 W 9th

## HELTON

" Ernest gdmr r742 Derby av  
 " Ernest C (Emma) mach r3811 Mt Vernon av  
 " Glenn waiter Mrs Eliz Kaufman r526 Dandridge  
 " Goldie E emp Kroger's r2919 McMicken av  
 " Howard J (Esther) galvanizer h936 Bank  
 " Jas W (Elsie) crater h515 Baum  
 " Jerome C (Lucille) opr White Castle Sys h1407  
 John apt 438  
 " Laura Mrs r rear 1632 Sycamore  
 " Louise clk r936 Bank  
 " Louise Mrs h998 Hill  
 " Lula cook r917 Churchill av  
 " Millard mach CPCo r Morrow  
 " Robt L (Ida) lab h334 E 6th  
 " Ruth waiter B-G Foods Inc r530 Armory av  
 " Sidney J (Carmen) fctywrk h6610 Lebanon  
 " Virgil (M Pauline) press opr h624 State av  
 " W Virgil (Annette) elec eng h1439 John apt  
 384  
 " Whelen lab r115 W 14th apt 2  
 " Wm B (Lucille) hlpr CBTCO h531 Slack  
 " Wm O (Elsie) lab h310 E Pearl  
 " Zella (wid Howard) r2134 Deerfield pl  
 Heltzer Bernard (Gertrude) ins agt h3725 Alaska  
 ct  
 " Isaac (Martha) asst mgr Metropolitan Life Ins  
 Co h834 Hermosa av  
 " Isadore (Gusta; West End Bargain House) h  
 3565 Glenwood pl  
 " Jacob (West End Bargain House) r3565 Glen-  
 wood pl  
 " Mitchell (Marlan H) furn 1430 Central av h3476  
 Knott  
 " Paula r3565 Glenwood pl  
 Helver Frank C (Cora M) watch repr h2350 Vic-  
 tor  
 " Ruth bkpg mach opr UCLICo r2350 Victor  
 Helvering Inez C h2531 Chatham  
 Helvey Arth (Ruth) r1810 Elm  
 " David (Edna) mach h232 Mulberry  
 " Fannie Mrs nurse City Bd of Health h807 Lin-  
 coln av  
 " Harry A (Maude) elev opr UCLIBldg h995 Park  
 Side pl  
 " Jack clk Benet's Pharmacies Inc r1657 Carll  
 " John porter r922 Clinton  
 " Maude r995 Park Side pl  
 " Ruth r222 Mulberry  
 Helvie Bruce slsmn Western Auto Stores r5002  
 Western Hills av  
 " Carter L (Ella E) slsmn h247 E Rochelle apt 39  
 " Jimmie Mrs artist 9 E 3d R21 r247 E Rochelle  
 apt 39  
 Helwig see also Hellweg and Hellwig  
 " Arth L (Mildred) instr Cinti Museum Assn h  
 255 Albion pl  
 " Chas Insp City Safety Dept r2956 Montana av  
 " Chas L (Margt; Builders Supply & Equipment  
 Co) h3351 Evanston av  
 " Geo (Loretta) crane opr h3765 Pennsylvania  
 av apt 4  
 " H Harrison (Alma C) lawyer h524 Forest av  
 apt 4  
 " Harry H driver Allen Auto Livery Co r3172  
 Glendora av  
 " Henry P (Thelma) deskmn Bell Tel Co h4003  
 Ballard av  
 " Mildred S tailor A Siegman & Son r Westwood  
 " Raymond A (Mildred) agt Acacia Mutual Life  
 Ins Co h2505 Forthmann pl  
 " Robt W (Magdalene) h6212 Rogers Park pl  
 " Rodney R clk Western Trucking Co r524 For-  
 est av apt 4  
 " Walter E (Cora M) toolmkr h24 Parkway av  
 " Wm & Co (Wm G Helwig) embossers 434 Elm  
 R8  
 " Wm G (Eliz; Wm Helwig & Co) r Hartwell  
 and Brighton Tent Knights of Maccabees meets  
 1st and 3d Thursday 1725 Carll  
 Helzheber Albert lab r Jos Helzheber  
 " Bernard landscaper r Jos Helzheber  
 " Jos (Lillian) h es Todd av 1 n West Fork rd  
 " Jos jr lab r Jos Helzheber  
 " Lillian r Jos Helzheber  
 Heman Frank E (Mary A) janitor h1139 Homeside  
 " Geo F mech r1703 Elm  
 " Harry A (Florence) driver h1514 Wm H Taft  
 rd  
 " Howard H stringer r1514 Wm H Taft rd  
 " Jeannette smstrs Louis Levine & Sons r Newport  
 Ky  
 " Jos P uphol r1703 Elm  
 " Mary F (wid John H) h23 Parkwood pl  
 " Theo C clk r1703 Elm  
 " Wm H (Caroline C) drugs 1835 Elm h2206 Clif-  
 ton av  
 Hemberger see also Hamberger  
 " Geo h1064 Wilstach  
 Hembler Harvey (Anna) driller h1978 State av  
 " Oscar lab Rose Bros r1978 State av  
 " Margt cigarmkr Cinti Cigar Co r Newport Ky  
 Hembrock see also Hambrook  
 " Kath J h4431 Station av  
 " Ruth R clk P&GCo r4431 Station av  
 " Wm H pres Winton Place Bldg & Loan Co r  
 4431 Station av

Hemenway Chas asmlr ATWCo r Norwood  
 " May opr Esplanade Beauty Salon r Covington  
 Ky  
 Hemer Alma slsmn Dow Drug Co r Southgate Ky  
 " Erwin A (Ruth K) drapery hanger Shillito's h  
 3310 Burnet av  
 " Esther clk Liggett Drug Co Inc r Southgate Ky  
 " Harold H auto mech Frank W West r6104 Kel-  
 logg av  
 " John H (Anna) h6104 Kellogg av  
 " Lena maid 330 Warren av  
 " Louis N draymn Standard Oil Co r Covington  
 Ky  
 Hemesath Geo C (Mae E) supvr County Eng h2711  
 Montana av  
 Heming Albert B hlpr r4818 Harold  
 " Edw W (Hilda M) sta atndt Ray Betz h4613  
 Columbia pkwy  
 " Frank J (Mary) plmbr 3207 Glendora av h do  
 " Fred G hlpr r3718 Columbia pkwy  
 " Geo J (Gertrude) lab City Water Wks r4044  
 Bouton  
 " Harry J (Angela) dairywrk Matthews-Frech-  
 ling Dairy Co h3718 Columbia pkwy  
 " Henry L r3718 Columbia pkwy  
 " John F (Hilda M) shoewkr Schawe-Gerwin Co  
 h4118 Harold  
 " Robt (Mary L) sander C-BL Div h1410 Eastern  
 Heminghaus Harry A (Augusta) driver h309 Cal-  
 houn  
 " Thos r43 Mulberry  
 " Thos jr bill poster Ph Morton h43 Mulberry  
 " Wm tinner r43 Mulberry  
 Hemingway Blanche F shoewkr Krippendorf-Ditt-  
 man Co r Newport Ky  
 " Chas B br mgr A & P Food Stores r Newport  
 Ky  
 " Dorothy F Mrs sten r4217 Fergus  
 " Leslie E whsemn Janssen Co r Independence Ky  
 " Lot F (Sarah) sta firemn h3935 Herron av  
 Hemler John R lab CG&ECO h176 E McMillan  
 Hemlin John (Rosemary) driver r148 Parker  
 Hemmer see also Hammer  
 " Albert T barmn Hotel Metropole r509 E 13th  
 " Andrew M reamer ATWCo r Newport Ky  
 " Chas R sta atndt Raymond Bedwell r3387 Erie  
 av apt 110  
 " Clarence J (Matilda M) drftsmn h509 E 13th  
 " Clarence J jr (Alma) slsmn Klosterman's French  
 Bkg Co h1330 Spring  
 " Dewey J (Helen) plmbr h2333 Nicholson av  
 " Dora M nurse 4354 W 8th apt 9 r do  
 " Edythe M bkpr UCLICo r3387 Erie av apt 110  
 " Fred C (Mamie) ptrnkr h1020 McPherson av  
 " Fred C jr lab County Eng r1020 McPherson av  
 " Geo A (Cath) mach h5531 StCharles pl  
 " Geo J formn ATWCo r Covington Ky  
 " Jack slsmn r3387 Erie av apt 110  
 " John P service mgr Burroughs Add Mach Co h  
 3387 Erie av apt 110  
 " Mary M sten Penn Mut Life Ins Co r Covington  
 Ky  
 " Matilda M Mrs stamper Cook & Juergens h509 E  
 13th  
 " Paul slsmn Tri-State Distr Corp r574 Terrace av  
 " Ralph L r509 E 13th  
 " Virginia sten Eagle-Picher Lead Co r3387 Erie  
 av apt 110  
 " Wilbur (Ruth) slsmn United Ins Co h530 Ar-  
 mory av apt 543  
 Hemmerle Chas formn ATWCo r Southgate Ky  
 Hemmig Luella physiotherapy Good Samaritan  
 Hosp h504 Forest av  
 Hemming Geo (Dora) sta atndt h6300 Madison rd  
 apt 1  
 Hemmings Geo r3651 Marburg av  
 Hemp Mattie B maid r1010 W 8th  
 Hempe see also Hampe  
 " Chas C r2968 Sidney av  
 " Chas J (Thelma) appr r1432 Pullan av  
 " Clarence F (Margt) plmbr h1432 Pullan av  
 " Eliz mach opr COMCo r Covington Ky  
 " Marie h2968 Sidney av  
 " Thelma marker Mabley's r1432 Pullan av  
 " Theresa (wid Harry) h1442 Harvard av  
 Hempel Alf K (Naomi) waiter h3304 Hillside av  
 " Christine (wid Richd) h3315 Woodburn av  
 " Edw C (Mary C) sawyer h1527 Tremont  
 " Elmer (Mary) heat treater r2918 Henshaw av  
 " Elsie mus tchr 3315 Woodburn av r do  
 " Emma r5015 Parkview av apt 2  
 " Ernest restr 3041 Riverside rd r2427 Maryland  
 " Ernest H plmbr Wm Hillenbrand Co h2427 Mary-  
 land av  
 " Eug I (Mildred) mfrs agt 205 W 4th 11th fl h  
 3623 Zinsle av  
 " Fred M (Anna) mfrs agt 205 W 4th 11th fl h  
 3015 Parkview av apt 2  
 " John (Norma) asst sls supvr Cinti Cake &  
 Sply Co h3439 Colerain av  
 " Margt smstrs PHDTCo r2706 McMicken av  
 " Wm (Margt) h2706 McMicken av  
 " Wm (Esther M) formn h1635 Denham  
 Hempelman Adolph carp r2406 Halstead  
 " Edw C student r2408 Central pkwy  
 " Edw H (Marguerite) h2408 Central pkwy  
 " Eve C office sec Randall Co r3792 Vine apt 8  
 " Geo F (Mary) carp h2406 Halstead  
 " Geo M driver Kroger's r North College Hill

## HEMPELMAN

" Herman v-pres Eagle Bottling Co r130 Peete  
 " Jos F chart calculator CG&ECO r Bellevue Ky  
 " Salmar F emp Coca-Cola Btlg Wks Co r2408  
 Central pkwy  
 " Wm J (Eve C) electn Shepard Elev Co h3792  
 Vine apt 8  
 Hempelmann Carl asst prsmn Bohnett Co r North  
 College Hill  
 " Chas A shoewkr h539 E 13th  
 " Ed mach Acme Mach Tool Co r North College  
 Hill  
 " Florence T Mrs cash Pilder's Fine Foods r North  
 College Hill  
 " Gertrude h820 Academy av  
 " Jos leatherwrk r539 E 13th  
 " Josephine r539 E 13th  
 " Kath (wid Edw) r820 Academy av  
 " Laverne fctywrk SBCo r North College Hill  
 " Matilda waiter r539 E 13th  
 " Maurice G (Phillis) clk State Dept of Liquor  
 Control h752 Elberon av  
 " Robt M clk r752 Elberon av  
 Hemen Anthony A (Esther P) mach Cinti Shaper  
 Co h4068 Colerain av  
 " Bernadette J r1904 Powers  
 " Bernardine J (wid John) h4062 Colerain av  
 " Cath shoewkr r4062 Colerain av  
 " Henry J driver r4062 Colerain av  
 " John G (Margt A) equip opr h1904 Powers  
 " Nicholas (Cath) baker Paul W Puke h2149 Bal-  
 tmore av  
 " Virginia F asmlr Gibson Art Co r4068 Cole-  
 rain av  
 Hempling Chas slsmn Schulze Bkg Co r Coving-  
 ton Ky  
 " Eleanor nurse Jewish Hosp r5704 Lester rd  
 " Estella clk Standard Pub Co r Ludlow Ky  
 " Henry slsmn A Nielsen Co r Aurora Ind  
 " John A boiler formn U S Eng Depot r Con-  
 stance Ky  
 " Phila M student r5704 Lester rd  
 " Philip S mach r187 Ivanhoe av  
 " Ralph L (Goldie) carp Cinti Genl Hosp h5704  
 Lester rd  
 " Raymond L (Marie) carp h4052 Liston av  
 " Walter L (Betty) clk Martin Rosenberger Wall  
 Paper Co r3510 Boudinot av  
 " Wm R (Cecilia) carrier PO h1837 Ivanhoe av  
 Hemphill Chas driver United Parcel Serv r Brom-  
 ley Ky  
 " Eura (wid Marshall) r911 Hopkins  
 " Floyd lab r505 W 8th  
 " Geo B supvr CG&ECO r Columbia Park  
 " Jas lab Wm Powell Co r600 Mound  
 " Jas B corres Baldwin Piano Co r Bridgetown  
 " Jeannette S Mrs waiter CG&ECO r Columbia  
 Park  
 " Joanna F (wid Jos) r5343 Hamilton av  
 " Julius r710 W 5th  
 " Louis E eng CG&ECO r Columbia Park  
 " Milious (Kath) lab h2834 1/2 Park av  
 " Wm barber r813 Kenyon av  
 Hempleman Albert formn Container Corp of Amer-  
 ica r Madison Place  
 Hempstead Chas V linemn CG&ECO  
 Hemsath Benj r1162 Coronado av  
 " Edw P clk Harry J Hemsath r1117 Overlook av  
 " Elmer W die str Goldsmith Metal Lath Co r  
 Covington Ky  
 " Eug clk Wm J Neu r1035 Coronado av  
 " Frank A (Agnes C) slsmn Pogue's h1040 Acad-  
 emy av  
 " Harry J (Anna) gro 1008 State av h1117 Over-  
 look av  
 " Harry J jr (Dorothy) clk Harry J Hemsath h  
 2310 Gest  
 " Henry H (Eliz) h1010 State av  
 " Howard r1035 Coronado av  
 " John J (Margt) cigars 1191 Harrison av h918  
 Kirbert av  
 " Louis F (Loretta) gro 3701 Columbia pkwy h  
 do  
 " Louis H coml artist 209 Sou Ohio Bank bldg r  
 1040 Academy av  
 " Stanley J (Goldie) clk John J Hemsath h5034  
 West High av  
 Hemsing Bernard h2112 Hatmaker  
 Hemsley Richd (Martha) elev opr h1544 Blair av  
 Hemsteger Carl A (Grace C) opr Cinti Post r3027  
 Cavanaugh av  
 " Richd J (Mary F) clk Citizens Loan Assn Inc  
 h602 Hawthorne av  
 Hemstreet Wm L (Aileen B) slsmgr Grennan Bak-  
 eries h3139 Mozart apt 1  
 Henage Chas R asst buyer Rollman's r Covington  
 Ky  
 " Mona Mrs mach opr Mack Shirt Corp r Cov-  
 ington Ky  
 Henchen Clayton F (Julia P) meat ctr h745 Wood-  
 lawn av  
 " Gretchen serger Abe Korelitz r North College  
 Hill  
 Hendel Jas slsmn United Artists Corp r Columbus  
 Henderer Albert mach opr r21 76th  
 " Arth r6710 VanKirk av  
 " Fred (Lillie E) ship clk h1420 Carolina av  
 " Geo (Edna E) wrapper h6311 Cary av  
 Henderlight Chas (Jean) driver h1215 Jackson



Hendershot G Harry (Geneva J) auto mech Elmer J Schantz h2728 Hackberry  
 " Geo W sheet metalwkr Cinti Sheet Mtl & Rfg Co r Mt Washington  
 Hendershott Arth W bkpr Meinck Drayage Co r Fairfax  
 " Delbert K (Cora) h2337 Nicholson av  
 " Jane asst Pub Library r2337 Nicholson av  
 Henderson A N switchmn r1315 Arlington  
 " Arie (Ruby) cement fnshr h1050 Oehler  
 " Agnes L (wid Ermal E) r930 State av  
 " Albert J (Nancy) huckster 3978 Kellogg av  
 " Alice W r732 W Court  
 " Alma Mrs waiter Hotel Sinton r360 W 8th  
 " Alma G (Ida) wchmn HCCo h247 Delta av  
 " Amanda (wid Jordan) h50 E Court  
 " Amella W Mrs h2531 Burnet av apt 1  
 " Andrew (Ethel) lab h rear 834 W 5th  
 " Andrew (Thelma I; Henderson & Yaeger) h6217 Roe  
 " Andrew H pharm Aaron Holzberg r1105 Elm  
 " Anna (wid Wm) smstrs h615 Richmond  
 " Annabelle Mrs r133 Opera pl  
 " Annie M (wid Chas L) h626 W 4th apt 22  
 " Ardell Mrs h707 Kenyon av  
 " Arter C printer Cinti Enquirer r1105 Elm  
 " Beatrice O sten Clemons Ins Agcy r1014 Parkson B  
 " Benj H (Eliz) janitor Woodward High Sch h 4229 Appleton av  
 " Benj P (Luella) eng The Roanoke Apts h bsmt 359 Ludlow av  
 " Bertha Mrs maid 1137 Inglenook pl  
 " Bertha J br mgr Martha Washington Candies Co h723 Gholsom av apt 9  
 " Bertha M sten r4100 Whetsel av  
 " Betty dental asst Morris Gruenebaum r4229 Appleton  
 " Boynton D (Betty B) service mgr Advanced Refrigeration & Air Conditioning Corp h2724 Digby av apt 1  
 " C Louis busmn r103 E 12th  
 " Carl lathc opr ATWCo r Dayton Ky  
 " Carl slsmn Allen B Corbin 310 E Pearl  
 " Carl E (Fannie F) forbin Adler Co h1656 Westwood av  
 " Carter (Willie M) lab h514 Richmond  
 " Cecil (Alma) bartndr r429 Arch  
 " Cecil C (Sally) prs opr G&G Mfg Co h1061 Marshall av  
 " Chas F (Bessie) h5713 Prentice  
 " Chas H clk Habig's Hy-Pure Drug Store r2933 Montana av  
 " Chas R (Mary E) cook Mrs Mary Henderson h 103 E 13th  
 " Chas S (Eliz) wse formn CG&ECO h2010 Duck Creek rd  
 " Chas W (Helen) h2375 Wheeler  
 " Chester (Zetta) pdlr h4634 Eastern av  
 " Clarence (Mae) lab r413 George  
 " Clarence (Edna) lab r533 Plum  
 " Claude (Margt) toolmkr h1554 Barton  
 " Claude A (Anne) slsmn Fitch Dustdown Co r Bellevue Ky  
 " Clyde (Helen) r850 W Liberty  
 " Curtis (Rose) ship clk r50 E Court  
 " Cyril J (Genevieve C) technician h3515 Rawson pl apt 3  
 " Danl chauf PO r Lockland  
 " David lab r901 W 9th  
 " Dennie O (Nettie W) mgr Price Hill News h1227 Amanda pl  
 " Dolores fctywkr SBCo r Covington Ky  
 " Dora M (wid Theo) h3118 Reading rd apt 11  
 " Dorothy r557 Armory av apt 124  
 " Dorothy clk r3536 Irving  
 " Dorothy clk Wirthlin-Mann Co r Silverton  
 " Dorothy nurses aide r514 Richmond  
 " Dorothy waiter Mrs Mary Henderson r103 E 13th  
 " Edgar restr 516 W 4th h do  
 " Edgar W (Lena M) mldr h4100 Whetsel av  
 " Edna r5010 Madison rd  
 " Edw (Johnnie M) h1038 Wilstach  
 " Edw W lab r739 Steiner  
 " Edwell appr B A Wesche Elec Co r Elmwood Place  
 " Effie r615 Richmond  
 " Eleanor Mrs maid r222 W 9th  
 " Eliz slsmn Herbert A Mayer r4229 Appleton  
 " Eliz A box mkr Grennan Bakeries r3239 Jefferson av  
 " Ella h1053 Oehler  
 " Elmer mldr Recto Molded Prod Inc r Covington Ky  
 " Elmer (Margt) policemn City Park Dept r rear 2431 Saffin av  
 " Elmore (Mariena) supvr Matthews-Frechting Dairy Co h3425 Michigan av apt 15  
 " Elsworth H (Minnie) signal maintainer h1466 Eastern av  
 " Emma Mrs r217 W 6th  
 " Emma (wid Jos) maid 5638 Hamilton av  
 " Emmel V lab M B Farrin Lbr Co r Box 443 Sta K  
 " Ethel Mrs janitor Pub Library h712 W 7th  
 " Ethel E waiter YMCA r712 W 7th  
 " Eug (Tessie) lab h656 Baymiller apt 1

HENDERSON  
 " F Wesley (Eliz S) mach h6440 Heitzler av  
 " Fannie Mrs shoewkr h1825 Logan apt 411B  
 " Frances Mrs maid r915 Yale av  
 " Frank (Mildred I) driver h1849 Denham  
 " Frank B rental mgr Cinti Doctors Bldg Co r3418 Reading rd apt 11  
 " Frank L (Elsie) regional mgr Chrysler Sales Corp h3445 Observatory av  
 " Fred A driver Standard Oil Co r Silverton  
 " G Albert (Nellie) hlpr City Div Waste Colln r 323 Longworth  
 " Geo r1310 E McMillan  
 " Geo A (Letta J) h6013 Clephane av  
 " Geo F (Eliz) ctr h1143 StGregory  
 " Geo W (Margt) auto repr 3833 Soller al h do  
 " Georgia E (wid Wm D) h978 Avondale av  
 " Gertrude C r1143 StGregory  
 " Gladys r Anna Louise Inn  
 " Gladys r931 John  
 " H E gas producer Standard Silicate Div r Elmwood Place  
 " Hardy h577 W 6th  
 " Harold florist Normolle Greenhouses r Loveland  
 " Harry hlpr Gross Music House Inc r139 E Clifton av  
 " Harry A (Jewel) plater C-BLDiv h569 Armory av apt 84  
 " Harry H (Montella) pntr h928 VanHorne apt 3  
 " Harvey car washer Carew Tower Garage r626 W 4th  
 " Helen bkpr r21 W 13th  
 " Henry electr r336 E 5th  
 " Henry (Tennie) lab h931 John  
 " Henry (Mary) mail storer Cinti Union Term h 3536 Irving  
 " Henry (Mildred) maintenancemn h2808 Park av  
 " Henry M (Grace) wchmn HCCo h231 Lawrence  
 " Howard slsmn r281 McCormick pl  
 " Howard F (Lena) mach h5713 Prentice  
 " Howard M mach r1466 Eastern av  
 " Ida maid 3435 Cornell pl  
 " Irvin (Eleanor) formn h5623 Islington av  
 " J Chas (Mary T) ctr h2608-10 May apt 2  
 " Jack h813 Richmond  
 " Jas (Cora) h725 W 5th  
 " Jas r2324 May  
 " Jas r712 W 9th  
 " Jas (Mae F) dlist mgr Hershey Chocolate Corp h1430 Shenandoah av  
 " Jas huckster r310 Broadway  
 " Jas lab r707 W 9th  
 " Jas F (Loretta R) driver SBCo h1290 Colerain  
 " Jas S (Celia A) auditor h3309 Montelth av  
 " Jas W agt Victory Mut Life Ins Co r5816 Chandler  
 " Jas W (Myrtle) plant eng Ky Chemical Industries h2638 Ocota av  
 " Jeff (Belle) lab h1085 Mound  
 " Jesse lab r957 W Court  
 " Jesse P lab h814 W 8th  
 " Johanna (wid Jos) h rear 2431 Saffin av  
 " John (Opal) galvanizer F H Lawson Co h1215 Denver av  
 " John lab r850 W Liberty  
 " John (Josephine) lab h129 Poplar  
 " John H lab r927 Cutter  
 " John H mach opr Central Frog & Switch Co h 2621 Cleinview av  
 " John H (Marie) printer h777 E 6th  
 " John T (Lillian) mach opr h7510 Anthony Wayne  
 " John W (Madelon P) auto mech h597 Trenton  
 " John W lab h981 Martin  
 " John W (Myrtle) mech h3512 Liston av  
 " John W (Mamie J) v-pres East End Investment & Loan Co h5816 Chandler  
 " John W jr mach CPCo r3715 Paxton av  
 " Jos (Lucille) dairywkr h1026 Linn  
 " Jos (Cora) lab h957 W Court  
 " Jos restr wkr r3131 VanBuren av  
 " Jos toy repr Salvation Army r1508 Freeman av  
 " Jos J student r2621 Cleinview av  
 " Jos P (Edith) lab J & F Harig Co h2445 Saffin av  
 " Juanita E with Appalachian Coals r2884 Markbreit av  
 " Julius r324 George  
 " Killis (Emma) driver h228 E Liberty  
 " Lawrence E lab r2621 Cleinview av  
 " Lawrence L auto pntr Hettbern Paint & Service  
 " Lawrence W wchmn CG&ECO r North Bend  
 " Leo B emp Standard Silicate Div r Elmwood Place  
 " Leon (Ethel) mldr WHCo h712 W 7th  
 " Levert W (Mary E) lab h2921 Price av  
 HENDERSON LITHOGRAPHING CO (See The Strobbridge Lithographing Co), 4530 Main av (Norwood), Tel Jefferson 1400  
 " Louis kitchen hlpr Lerman's Restr r103 E 13th  
 " Lucy maid 3317 Drexel pl  
 " Mae waiter John Wambagans r1664 Tremont  
 " Margt F h281 McCormick pl  
 " Marie waiter r339 W Court  
 " Marie Mrs h921 W 9th  
 " Mariena Mrs restr mgr Netherland Plaza h3425 Michigan av apt 15  
 " Martha A (wid Arley Q) h6109 Bramble av

HENDERSON  
 " Martina Mrs h951 W 6th  
 " Mary Mrs furn rms 555 W 7th h do  
 " Mary (wid Harry) h21 W 13th  
 " Mary (wid Osborne) cook Bethesda Home for the Aged r440 Lafayette av  
 " Mary E Mrs restr 134 E 9th h103 E 13th  
 " Mary L r4100 Whetsel av  
 " Mary M Mrs hsekpr 1025 Redway av  
 " Maurice (Marie) shoewkr Schawe-Gerwin Co h 1634 Powers  
 " Meredith (Pauline) pkr r921 W 9th  
 " Mildred W maid Cinti Genl Hosp  
 " Milton lab WHCo r Lockland  
 " Murphy (Virginia) lab Intl Fruit Products Co r128 W 7th  
 " Myrtle (wid Wm) h739 Steiner  
 " Norman R (Florence) instr h4 Gardner pl  
 " Odell G maid h322 W 6th  
 " Orville (Eliz) cond h3239 Jefferson av  
 " Otis C galvanizer F H Lawson Co  
 " Paul E fctywkr Adler Co r1656 Westwood av  
 " Pauline Mrs cook r921 W 9th  
 " Publishing Co (United Craftsmen Inc) 117-19 W Pearl 2d fl  
 " Ralph (Flora M) r1608 Main  
 " Ralph K (Vera) ctr Queen City Paper Co h141 E Clifton av apt 6  
 " Raymond (Eula) h538 Hopkins  
 " Raymond S (Irene D) elev opr h1715 Westwood  
 " Richd W (Eliz) lab h402 Central av  
 " Robt C meatctr Kroger's r Madison Place  
 " Robt I (Marie) ctr Brohard-Ralner Shirt Corp h2535 McMicken av  
 " Robt R slsmn SBCo r Wyoming  
 " Roland driver O'Connell & Sweeney  
 " Rose clk Pay-N-Takit r50 E Court  
 " Roy r217 W 6th  
 " Roy pntr r530 E Pearl apt 1  
 " Roy W (Eliz E) formn r901 State av  
 " Ruby (wid Johnson) h1059 Mound  
 " Russell C (Sadie) brklyr r6818 Wlndward  
 " Russell O (Virginia G) lab h915 Yale av  
 " Ruth J nurse 4792 Rapid Run plke r do  
 " Sadie Mrs maid 6842 Lower River rd  
 " Sarah (wid Richd) h1554 Linn apt 876  
 " Sophie (wid Henry) h911 W 8th  
 " Susie (wid Hardy) h731 W 5th  
 " Susie (wid John) h807 W 9th  
 " Thelma G smstrs r739 Steiner  
 " Theo r626 W 4th apt 4B  
 " Thos (Bertha) porter Otto Kramer r933 Central av  
 " Thos A carrier PO r Amity rd RD 6  
 " Thos H (Juanita) credit mgr Bond Stores Inc h 3426 Ault View av  
 " Velta P atndt Longview Hosp  
 " Velma r231 Lawrence  
 " Wallace (Ruth) lab r1210 Budd  
 " Wm (Marjorie) h553 Oliver  
 " Wm brewerwkr HBCo r Newport Ky  
 " Wm bus driver r120 W McMillan  
 " Wm clk Morris Hazen r628 W 4th  
 " Wm delmn Hurst Dental Laboratory r333 W 5th  
 " Wm (Mary) lab h1626 Baymiller  
 " Wm (Bessie) lab h824 Hopkins  
 " Wm C ship clk r1143 StGregory  
 " Wm G (Bertha) stacker HCCo h4825 Eastern  
 " Wm H (Ella) lab h7117 Longview  
 " Wm R (Ida M) h218 Peete  
 " Willie B (wid Wm) h1414 John  
 " Willie M r938 W 9th  
 " Willis (Eva) chauf h286 Wehrman av  
 " & Yaeger (Andrew Henderson, Theo J Yaeger) delicatessen 6225 Madison rd  
 Hendlrxson Ellen M mach opr Robertson Factorles Inc r Green Hills  
 Hendker Jos F (Brighton Furniture) r Chevlot  
 Hendle Geo r4139 Hamilton av apt 2  
 Hendler Florence slsmn Paris Shops Inc r725 Greenwood av apt 6  
 " Jack (Rae) cash h725 Greenwood av apt 6  
 Hendley Arth G (Mabel H) clk PO h2370 Flora apt 3  
 " Cecilia (wid John) r933 Kirbert av  
 " David (Stella) leatherwkr AOLCo h1526 Dudley  
 " Harry W (Bessie D) clk h2414 Copelen apt 3  
 " Howard W clk State Liquor Store r2414 Copelen apt 3  
 " Leo A (Irene) carrier PO h933 Kirbert av  
 Hendon Henry G (Gertrude) admn Cinti Post h427 Dorchester av  
 " Homer steward Cinti Club r322 W 4th  
 " Jas clk Thelma Hendon r3096 Gilbert av  
 " Thelma Mrs restr 906 Lincoln av r3086 Gilbert  
 " Theo R mgr United Insurance Co r3009 Kerper  
 Hendren Elmer W (Lucia) restrwkr h1211 Republic apt 10  
 " Frank L (Hattie) blksmith h7200 Vine  
 " Geo W meatctr r2515 Ingleside av  
 " Ina (wid Jos) r1211 Republic apt 10  
 " Mary E nurse Children's Hosp r2515 Ingleside  
 " Matfeece r2515 Ingleside av  
 " P Clyde pntr 4404 Whetsel av h do  
 " Ruby waiter r1211 Republic apt 10  
 " Thelma B waiter P&GCo rYWCA  
 " Wm B r2515 Ingleside av  
 " Wm T (Mabel E) meatctr h2515 Ingleside av

- Hendrexson Helen B Mrs asst bkpr r4128 Colerain  
Hendrick Chas T (Lucille G) h2805 Stratford av  
apt 16  
" Ernest K (Henrietta) maintenancemn h1028  
Celestial  
" Harold R lecturer UofC r Norwood  
" M C (Martha) h1428 Main  
" Pauline r529 Elm  
" Ralph R clk C&ORy r Ft Thomas Ky  
Hendricks Alf (Erma) ins h928 W 9th  
" Alice student r3925 Davenant av  
" Anthony B (Beatrice M) phys 2800 Madison rd h  
do  
" Arth (Bessie) h28 E University av  
" Arth B (Anna B) planer h1778 Baltimore av  
" Bert (Lillie M) exp 4425 Whetsel av h do  
" Berta Mrs maid r1598 John apt 10C  
" Bertha maid 4032 Rose Hill av  
" Chas r1571 Linn  
" Chas lab r318 Perry  
" Claude sten Western Auto Sup Co r412 E  
13th  
" David M (Ethel) pdlr h1031 W 9th  
" Ethel (wid Wesley) h524 W 5th  
" Fannie Mrs r1624 Linn  
" Garl (Maida) lab Cinti Union Stock Yd Co h  
1062 Township  
" Geo A lab Cinti Union Stock Yd Co  
" Geo A sergt of police Penna RR h1571 Linn  
" Geo E delmn r2018 Vine  
" Geo P (Mary F) pntr h2018 Vline  
" Geo W (Ollie) brkmn h109 65th  
" Harold (Jean) driver h5726 Bramble av  
" Howard R (Hattie) formn h15 Collinwood pl  
" Howard W (Helen C) drftsmn h4720 Armada pl  
" Jas (Lorena) lab r842 Livingston  
" John r634 W 6th  
" John slsmn Ducken-Weiland Co r Madisonville  
" John G (Anna M) clk h2891 Markbreit av  
" John G jr (Marcella E) notary 2930 Markbreit av  
h2624 Marlinton av  
" John R (Kath L) slsmn h6694 Iris av  
" John R (Ruby L) hlpr Al Naish Moving & Stge  
Co h5147 Camargo  
" John S (Alma) slsmn Florsheim Shoe Co h58  
Classen  
" Jos H fumigator Orkin Exterminating Co r1790  
Pulte  
" Louis J (Alice) phys 210 W 12th h3925 Daven-  
ant av  
" Lucille emp A G Schwab & Sons r Dayton Ky  
" Manfred atndt Kincaid's Service Sta r Blue Ash  
" Margt L r2018 Vine  
" Marvin (Carrie) lab r414 W Liberty  
" Mary (wid August) h6133 Ridge av  
" Mary R clk Norwood-Hyde Park Bk & Tr Co r  
Norwood  
" Otto (Lila) auto mech h1747 Catalina av  
" Peter r15 Collinwood pl  
" Raymond (Ruth) h2744 Massachusetts av apt 6  
" Robt C (Opal I) auto mech h4429 Whetsel av  
" Ross ydmm Producers Co-operative Commission  
Assn r1062 Township  
" Russell (Ruby) driver r5147 Camargo pike  
" Russell L (Evelyn A) clk P&GCo r Cheviot  
" Strauder (Anna) scrapermn h1790 Pulte  
" Viola emp Mills Restr r Anna Louise Inn  
" W J (Susan) servicemn SR&Co r1325 Wm H  
Taft rd  
" Walter F (Blanche B) driver City Div Waste  
Colln h1 Lincoln ter  
" Yeulta M r4425 Whetsel av  
Hendricksen Lyle L metermn CG&ECo r Covington  
Ky  
Hendrickson Cecil M clk RyMS r Bellevue Ky  
" Claude (Doris) taxi driver r135 E Central pkwy  
" Clyde (Anna) clk h3917 Eastern av  
" Danl J P (Mona) mgr Natl Cash Register Co  
h506 E 4th apt 1009  
" Dayme sten Retail Druggists Mut Fire Ins Co  
r Anna Louise Inn  
" Edna (wid Wm) h1103 Spring  
" Fred (Margt) r2125 Alpine pl  
" Gordon W (Lorraine) associate prof UofC h274  
Senator pl apt 14  
" Harry mach Cinti Pump & Mfg Co r Covington  
Ky  
" Helen student r1103 Spring  
" Robt (Elnora) mailer Disabled Am Vets r135 E  
Central pkwy  
Hendrifson Percy K clk NYCSytem r104 W 9th  
Hendrigsman Allen maintenancemn CI&FCo r Mt  
Healthy  
" Anna N (wid Jos) h2407 Colerain av  
" Chas E auto mech r2407 Colerain av  
" Elsie Mrs cook John A Engelbrink r2023 Elm  
Hendrix Alma nurse Jewish Hosp r3161 Harvey av  
" Ida M asmlbr C-BLDiv r Lockland  
" Jas I gang formn CG&ECo r Covington Ky  
" Otis P (Georgia) mach h1360 Hopple  
Hendrixon Chas (Mary) pntr h225 Hunsford  
Hendrixon Allen (Kath K) plmbr h4127 Watterson  
" Arth mailer Disabled Am Vets r Green Hills  
" Arth B r4328 Normandy av  
" Arth J (Elsie M) pntr h115 Delta av  
" Baird C (Mary K) janitor h4328 Normandy av  
" Chas rdmm United Shoe Machy Corp r RD 1  
Batavia  
" Chas E (Vada) mach h5638 Abbotsford
- HENDRIXSON  
" Clark C clk CentTrCo r6929 Britton av  
" Donald H bkpr r1127 Watterson  
" Dorothy J clk Albers Super Mkts Inc r715 Delta  
" Edwin B solr State Mut Life Assur Co r Batavia  
" Jas J (Eva) multi opr Natl Underwriter Co h739  
Circle av  
" John E (Genevieve) asst mail supt PO h637  
Kroger la  
" Lawrence W (Helen E) trav slsmn r2630 River-  
side dr  
" Mary (wid Jas) Indrs h908 Freeman av  
" Minnie tailor A Nash Co r537 W McMicken  
" Nelson A clk UCLICo r127 Watterson  
" R Clifford (Daisy) mtrmn h2630 Riverside dr  
" Raymond L (Helyn) br mgr Kroger's h1611  
Minion av  
" Wm A clk Sherwin-Williams Co r715 Delta av  
Hendry Frank R cond Pullman Co h3798 Hyde  
Park av  
" John R clk Pullman Co r Green Hills  
Hendryx Frieda vegetable cook Old Vienna r New-  
port Ky  
" Paul r5922 East Woodmont av  
Hendy Edwin slsmn r1122 Seton av  
" Francis A (Violet) bldg contr 4921 Shirley pl  
h do  
" Harry F (Anna) h1122 Seton av  
" Harry L lawyer 506 Sou Ohio Bank bldg r1122  
Seton av  
" Mary A nurse 1122 Seton av r do  
" Ruth r1122 Seton av  
" Wm r1122 Seton av  
Henecke Wm (Alice) h3243 Orion av  
Henefelt see also Huenefeld  
" Clifford J (Florence L) supt Hisey-Wolf Mach Co  
h3848 Marburg av  
" Walter J (Anna) carrier PO h963 Hill  
" Wm N (Virginia) mechl eng h4130 Jora la  
Henegan Clara h1162 Rulison av  
Henegar John D mach opr Cinti Stamping Co r1855  
Walker  
Henegen Flora (wid F Edw) h4139 Spring Grove av  
" Louis E (Ethyl S) tnkpr h3697 Vine apt 1  
Henehann Bernard waiter r139 E 6th  
Henekes Edw H (Anna) plmbr h2330 Clifton av  
" Edw H jr lab r2330 Clifton av  
Heness Chas G (Mary E) h1223 Republic apt 29  
" Mary E smstrs Louis Levine & Sons r1223 Re-  
public  
Hengehold Edwin J diemkr Metal Splty Co r Cov-  
ington Ky  
" Eleanor (wid Geo) h3114 Bishop  
" Elmer (Susan) vtchmnn Fuller Auto Co h2928  
Euclid av  
" Ferdinand (Ruth; Mohawk Radio & Electric  
Shop) h3422 Locust la  
" Ferdinand (Ruth) slsmn h3422 Locust la  
" Gertrude (wid Jos) h5 W Elder  
" Henrietta (wid Leo) h2027 Harrison av  
" Jane Mrs private sec h2117 Burnet av  
" John (Lilly; Mohawk Radio & Electric Shop) r  
Cheviot  
" John H jwlr Rosfelder Bros r Covington Ky  
" Jos slsmn Standard Brands Inc r Covington Ky  
" Kath (wid Jos) h1224 Republic  
" Lawrence F (Loretta) slsmn Cinti Wall Paper  
Co r Delhi twp RD 12  
" Lawrence H candymkr Kroger's r1224 Republic  
" Leo L (Esther L) mach h2504 Knorr av  
" Raymond A carrier PO r3625 Glenway av  
" Richd G acct r3114 Bishop  
" Robt whol confr 3114 Bishop r do  
" Robt F treas Schumer Bros Co r Ft Mitchell Ky  
" Thyra student r2027 Harrison av  
" Wm G ins h3625 Glenway av  
Hengelbrook Harold plmbr T J Conner Inc r New-  
port Ky  
" M G clk Genl Elec Sup Corp r Ft Thomas Ky  
Henger-Fairfield Co Peter A Troyan mgr ma-  
chinists' supplies 124 E 7th R302  
" Lillian B clk W & S Life Ins Co r2716 Euclid av  
" Mary Mrs h2716 Euclid av  
" Mary Edw car cooper Central Inspection &  
Weighing Bureau r Covington Ky  
" J Edwin bartndr Wm F Heinbach r3400 Erie av  
apt 1  
" Josephine E (wid Henry) h3400 Erie av apt 1  
Henge Albert (Clara) plmbr 3045 McHenry av h  
do  
" Barbara (wid Louis) h230 Atkinson  
" Chas L (Louise M) prsmn Cinti Times-Star Co  
h1601 Hewitt av apt 3  
" Clara r230 Atkinson  
" Clifford L (Alma) clk h1615 Otte av  
" Louis L mach Cinti Shaper Co r1615 Otte av  
" Louise M Mrs slsmn Shillito's h1601 Hewitt av  
apt 3  
" Paul plmbr Albert Henge r3045 McHenry av  
" Paul J (Ersie) lawyer 809 Second Natl Bank  
bldg h3749 Ault Park av  
" Robt R (Carrie E) mgr Harris-Moers Co h1238  
Rutledge av  
" Robt R jr slsmn r1238 Rutledge  
" Virginia opr AT&TCO r1238 Rutledge  
Hengeler Furnace & Roofing Co (Jos A Heng-  
eler) 3244 Jefferson av  
" Jean nurse r3242 Jefferson av
- HENGGELE  
" Jos A (Genevieve; Hengeler Furnace & Roofing  
Co) h3242 Jefferson av  
" Jos A jr student r3242 Jefferson av  
Hengle Julius mailer Billboard Pub Co h2134 Loth  
" Julius L jr (Dorothy) bkpr Sander-Bender Mo-  
tors h2914 Vaughn  
Hengste Carolyn (wid Geo M) h1110 Delta av apt 5  
Hengstenberg Hugh H (Margt) phys 911 Carew  
Tower h12 Rawson Woods cir  
" Hugo (Alice) vtchmnn CG&ECo h112 W StClair  
Hengstler Albert G (Margt) formn Brunhoff Mfg  
Co h2226 Victor  
" Frances r440 Lafayette av  
Henick Charlotte E r1824 Kinney av  
" Richd G r1824 Kinney av  
Henig Harry (Belle) asst prof UofC h3379 Morri-  
son av apt 4  
Heningen Albert waiter Toddle House r3222 Burnet  
av apt 2  
" Dorothy clk Inter-Ocean Casualty Co r rear 2538  
Riverside dr  
" Harry L clk Southern Coal & Coke Co r188 E  
McMillan  
" Michl auto mech r2911 Bridgetown rd  
Henize Pearl (wid Walter) h1536 Dudley  
Henke see also Hanke  
" Albert C (Norma S) ptrnmkr h3226 Hildreth av  
" Alice (wid Henry) fctywr r3733 Boudinot av  
" Alvin r527 Ringgold  
" Arth A clk CG&ECo r Norwood  
" Arth J bir mn opr CG&ECo r Covington Ky  
" Arth N (Jean) drftsmn CG&ECo h222 W Mc-  
Millan av apt 2  
" Bernard (Marv) r448 Lloyd pl  
" Bernard (Betty) bartndr John J Flaherty h11  
Estelle  
" Bernard supt Southern Ohio Iron Works Co r  
Gulford Ind  
" C Wm whsemn Thiemann Bros r Norwood  
" Carl ironwkr Southern Ohio Iron Wks Co r Gull-  
ford Ind  
" Carl A (Luella R) prsmn Standard Pub Co h3072  
Henshaw av  
" Carl R (Mabel) mach Louis G Freeman Co h1140  
Poplar  
" Cath dncer r2056 Eastern av  
" Chas F (Caroline) h361 Terrace av  
" Chas F jr (Irma K) registrar Cinti College of  
Pharmacy h1123 Beverly Hills dr  
" Earl J (Helene F) capt Fire Dept h3733 Boudinot  
" Edmund H slsmgr L Schreiber & Sons Co r Mt  
Washington  
" Edna C r4606 Winton rd  
" Edw (Cath) meat ctr Kroger's r Cheviot  
" Edw J (Frances) h1239 Isis av  
" Edw L (Vennie) gasmkr CG&ECo h2627 Eastern  
" Ella h2151 Loth  
" Esther mach opr COMCo r527 Ringgold  
" Fred h4606 Winton rd  
" Fred J (Elsa) treas Main Supply Co h2604 Briar-  
cliff av  
" Harry W sec Garment Workers Union No 224  
(Cutters and Trimmers) r Cheviot  
" Henry C (Amelia) formn J H Day Co h4343 St  
Lawrence av  
" Hubert r527 Ringgold  
" Ida (wid Wm) cook 506 Oak  
" Ida J r1445 Thomson Heights av  
" Iva L alterationwn Nordell Inc r Shawnee Run  
rd  
" J W Pattern & Castings Co (John W Henke) 601  
W McMicken av  
" John W (J W Henke Pattern & Castings Co) r  
Cheviot  
" John W jr ptrnmkr J W Henke Pattern & Cast-  
ings Co r Cheviot  
" Jos (Mary) furn repr h527 Ringgold  
" Jos C (Lola M) carp Schulze Bkg Co h671 Delhi  
" Leonard carp Schulze Bkg Co r 527 Ringgold  
" Linda h2814 Euclid av  
" Louis (Cath) h2056 Eastern av  
" Louis V asst mgr Wm Klappert Ins Agcy Co r  
Norwood  
" Mary atndt City Div Property Mtce r448 Lloyd pl  
" Nora r2814 Euclid av  
" Raymond prsmn Standard Pub Co r Montford  
Hts  
" Robt slsmn G W Sullivan Elec Co r Madeira  
" Robt W (Helen) mgr machinery dept Pratt &  
Whitney r RD 3 Xenia  
" Rose M r1140 Poplar  
" Ruth A clk State Unemp Comp Comm r2522  
Galvin av  
" Sophia E (wid Carl) r1140 Poplar  
" Virginia M student r2310 Ohio av  
" Walter (Louise) meats 232 Donahue h215 W  
71st  
" Wm (Mary) r3829 Drake av  
" Wm r1996 Harrison av  
" Wm drftsmn Alley-Ferguson Co Inc r Norwood  
" Wm lab Cinti Union Term r Dayton Ky  
" Wm (Laura) treas Walter-Wallingford & Co Inc  
h2310 Ohio av  
" Wm F (Agnes) sta fremn h139 Goethe  
" Wm H sec Main Supply Co r Cheviot  
Henkel Andrew pntr r bsmt 2361 Ravine  
" Andrew P h1010 Wm H Taft rd apt 2  
" Aug E (Helen M) pntr h2361 Ravine apt 5

## HENKEL

" Aug J (Minnie) genl contr 604 Vine R501 h  
5722 Clifton av  
" Conrad E (Barbara) h1730 Portman av  
" Danl P hlpr Henry Niemes Inc r1669 Pullan av  
" David L dismantler Western Elec Co r1669 Pul-  
lan av  
" Doris M r2918 Woodside pl  
" Edw A (Laura M) h2918 Woodside pl  
" Edwin C (Marie) h1221 Quebec rd  
" Emma (wid Aug) h3117 Highland av  
" Evelyn A r3715 High Point av  
" Flats 9 E Rochelle and 2930 Vine  
" Frank H r31 Mercer  
" Fred L (Bertha E) janitor 5th 3d Un Tr Co h  
3715 High Point av  
" Helen J student r2361 Ravine  
" Hubert caretkr bsmt 2361 Ravine h do  
" John C r57 W Corry  
" John E (Helen J) prsmn Ditto Press h3365  
Saffer av  
" Kate E (wid Lawrence) h3625 Clarion av  
" Kurt H (Marguerite) inspr h4435 Innes av  
" Lillian r3722 Clifton av  
" Lillian Mrs h405 W Liberty  
" Louis H (Elsie) formn h5915 Saranac av

HENKEL LOUIS J (Margaret C). Bldg Mgr and  
Auditor Cinti Chamber of Commerce, h716  
Mannington av, Tel East 7195

" Louis O (Gertrude) opr h1669 Pullan av  
" Luella r3722 Clifton av  
" Marie I r3627 Roll av  
" Otto h3627 Roll av  
" R Gregory (Margt) agt The Travelers Co's h744  
E McMillan apt 1  
" Richd H (Alberta) radio reprmn Tillman Under-  
wood h2631 Brestel rd  
" Richd G r744 E McMillan apt 1  
" Rita student r1730 Portman av  
" Robt C (Frances) h3509 Beldare av  
" Stanley J (Daisy L) pntr r138 W University av  
" Thos slsmn McAlpin Co r3761 Isabella av  
" Wm E mach r3627 Roll av  
Henken Bess M clk Pogue's r Ft Thomas Ky  
" Ed H trav frt and pass agt Missouri-Kansas-  
Texas Lines r Louisville Ky  
" Elsie F clk Pogue's r Ft Thomas Ky  
Henkenberens Frank emp Herbert Custom Tailoring  
Co r809 Clark  
" Frank (Clarice) presser Fenton's r30 W Hollister  
" H mach opr Osborne Register Co r Silvertown  
" Herman J (Julia V) pkr h4112 StLawrence av  
" Jean smstrs PHDTCo r622 Burbank  
" Jos (Jean) mach opr Herbert Custom Tailoring  
Co h622 Burbank  
Henkenberns Aloysius J (Martha) opr Avondale  
Dairy Co h4675 Kirby av  
" Anthony T (Irma) driver H Weber Co r Peach  
Grove  
" Bernice mach opr H A Seinsheimer Co r Coving-  
ton Ky  
" Erna buttonholemk Abe Korelitz r Covington  
Ky  
" Fred driver Ohio Specialty Co r1241 Illiff av  
" Herman J (Bernadetta F) ydmn The H Weber Co  
h4345 Kirby av  
Henkenburns Ida Mrs r1027 Wells  
" Robt (Sylvia) mach Cinti Shaper Co h710 Melvin  
Henker Geo H jr clk Johnston Paper Co r Coving-  
ton Ky  
Henkle Herman mach r1751 Dremam av  
" John R (Virginia) slsmgr Mercury Mfg Co h  
6620 Afton av  
Henle Albert H (Mary L) mtrmn h2728 Riverside  
dr  
" Carl (Carl Henle Co) r3563 Lee pl  
" Carl Co (Carl Henle) neckwear mfrs 203 E 7th  
3d fl  
" Franz (Anna) h1406 Locust apt 7  
" Grace sten r3563 Lee pl  
" Marguerite clk Shillito's r1406 Locust apt 7  
" Moses h3563 Lee pl  
Henlein see also Haenlein and Heinlein  
" Albert C brewer h224 Dorsey  
" Alvin (Rose M) bottler h204 Dorsey  
" Bros Co Ltd Paul Henlein chairman of board  
Ralph A Henlein sec-treas shirt mfrs 205 W  
4th 12th fl  
" Cath M clk r224 Dorsey  
" Eliz (wid Chas) h6205 Grand Vista av apt 2  
" Elmer C (Roberta S) pres Big Store Co h1352  
Westminster dr  
" Marie Mrs h3716 Montgomery rd  
" Mary A r224 Dorsey  
" Paul chairmn of board Henlein Bros Co Ltd r  
Norwood  
" Ralph A (Nora) sec-treas Henlein Bros Co Ltd  
h5526 Montgomery pike apt 2  
Henley Anna maid r660 W 6th  
" Carleton L (Jeannette K) asst mdse mgr SR&Co  
h2832 Wmslow av apt 3  
" Jefferson r337 Livingston  
" Lilly Y Mrs r853 Lexington av  
" Thos J shoewkr r1042 Kreis la  
" Walter (Cecilia) buffer C-BLDiv h2995 Mc-  
Micken av  
" Walter L appr r2995 McMicken av  
" Wm porter Flavers Slaughter r612 W 6th

Henline Derlin R emp Wm Powell Co r1434 Elm  
" Victor r1511 Pleasant  
Henly Isa r702 W 4th  
" Louis D (Mae M) v-pres Biederman Motors Corp  
r Vernon Manor  
Henmann Elmer lab C-BLDiv r Wilmer rd RD 3  
Penn see also Hann  
" Arnold E slsmn Eastman Kodak Stores h2411  
Ingleside  
" Arth (Lucille) sheet metalwkr Gustave D Taaffe  
h4544 North Edgewood av  
" Arth J (Eliz M) lab h ss Baltimore av 2 w West  
Fork rd  
" Beatrice J filler Kroger's r1019 E McMillan av  
apt 3  
" Bernard emp WHCo r Covington Ky  
" Carl G (Estelle D) dentist 707 Race Street bldg  
5th fl r Mack  
" Chester (Lillian) atndt h1619 Broadway  
" Chester J (Rose) sheet metalwkr Gustave D  
Taaffe h820 Oliver  
" Christ D (Daisy) mach h4382 Virginia av  
" Christian V pkr JD Co r Lockland  
" Clifford J printer Cinti Times-Star Co r RD 3  
Cheviot  
" Delia M (wid Henry C) office asst Maurice B  
Handler h1615 North Argyle pl  
" Dorothy sten City Div Hwys r1442 Kirby av  
" Earl F (Ruth) reprmn h1554 Lingo  
" Edwin T (Luella C) bkpr h4058 Runnymede av  
" Eleanor E r1019 E McMillan apt 3  
" Elmer M (Colletta) driver Pierson Lbr Co h1693  
Blue Rock  
" Frank stk clk VC&SCo r1442 Kirby av  
" Geo slsmn Big Store Co r Bellevue Ky  
" Geo E (Dolores) asmbler C-BLDiv h1746 Hanfield  
" Geo M (Frances) driver Pierson Lbr Co h1699  
Blue Rock  
" Gertrude E clk F W Woolworth Co r1019 E Mc-  
Millan av apt 3  
" Harry J (Clara J) mach CPCo h4621 Hamilton av  
" Harry W r4621 Hamilton av  
" Henry C pharm Reese M Powers r1615 North  
Argyle pl  
" Henry J h ss Baltimore av 2 w West Fork rd  
" Henry J (Laura E) pntr h1019 E McMillan apt 3  
" Jack drftsman Krumekemyer & Strong r Norwood  
" Jacob H (Lillian A) policemn h2839 Claypole av  
" Jeannette L cash r1615 North Argyle pl  
" John hlpr r4906 Winona ter  
" Kath (wid Geo) r4136 Lakeman  
" Louise G clk CG&ECo r Bellevue Ky  
" Martin J (Carrie) shoe ctr h4136 Lakeman  
" Martin J jr fctywrk r4136 Lakeman  
" Nelson r4382 Virginia av  
" Otto (Alma) barber 928 W Liberty h4142 Kirby  
" Ray (Marle R) repr Cinti Dependable Mtrs h  
268 Mohawk  
" Robt sheet metalwkr Metalloid Eng & Mfg Co r  
1699 Blue Rock  
" Ruth E nurse City Bd of Health r3810 Edwards  
rd apt 104  
" Viola M mach opr Mack Shlrt Corp r Chevlot  
" Wm (Jenny) h4150 Hamilton av  
" Wm C (Carrie) carp h1816 Catalina av  
Hennacy Benj F agcy supvr John Hancock Mut Ilfe  
Ins Co r Williamsdale  
Hennard Chas G (Edna) midr h2008 Colerain av  
" Clara Mrs bkpr Jacobs Credit Jewelers Inc r  
Bellevue Ky  
" Fred atndt Cinti Terminal Whses Inc r Cheviot  
Henne Albert L research associate UofC r Colum-  
bus  
" Chris h1213 Vine apt 4  
" Walter A (Mary M) operating supt Pogue's h  
3863 Drakewood dr  
Henneberg Bruce clk UCLICo r Covington Ky  
" David J (Verna M) carp h1715 Martha  
Henneberger Edw P (Nora; H & S Painting Co)  
r Dayton Ky  
Henneberry Helen B tape feller LCTCo r Newport  
Ky  
Hennecke Carl L (Rhea L) estimator J B Schroder  
Co h1742 Dale rd  
" Lambert F (Alvina J) slsmn h4347 Ridgeview av  
" Rose M maid r828 Enright av  
Hennegan see also Hennigan  
" Bridget inspr h1600 Cumber  
HENNEGAN CO THE, John E Hennegan Pres,  
James T Hennegan V-Pres, Stanley J Henne-  
gan Sec-Treas, Lithographers, Offset Color  
Work and Specialties, 307-21 Genesee, Tels  
Cherry 4752-4753-4754  
" Edw K lawyer 800 Fourth Natl Bank bldg r  
3550 Epworth av  
" Frank r2125 Storrs  
" Helen Mrs r819 Wm H Taft rd  
" Jas T v-pres The Hennegan Co r311 Genesee  
" John (Nora) h3387 Erie av apt 123  
" John E (Helen) pres The Hennegan Co h2536  
Harrison av  
" Kathryn (wid Jos F) h2101 Harrison av apt 7  
" Nell presser COMCo r426 E Liberty  
" Paul M (Lorine) h15 Observatory Hill  
" Stanley J (Adelle H) sec-treas The Hennegan Co  
h5 Stanley la  
" Thos A (Mary) bellm h1841 Fairfax av

## HENNEGAN

" Wm P slsmn Continental Bkg Co r319 Wm H  
Taft rd  
Hennekamp Rose clk Potter Shoe Co r Ft Thomas  
Ky  
Henneke Emma Mrs r3566 Montelth av  
" Harry J (Frieda) h1805 Sycamore  
Hennekes Alice C auditor Continental Freight For-  
warding Co r1549 Ruth av  
" Cath (wid Henry) r1809 Pulte  
" Clara frt Pogue's r1549 Ruth av  
" Dorothy clk Harry Ebberts r2568 Beekman  
" Edw H (Evelyn E) spl investigator h1271 Elsi-  
nore av  
" Frieda bindery wkr Johnson & Hardin Co r1805  
Sycamore  
" Geo B (Anne) inspr h846 Dayton  
" Geo J (Lillian M) drftsman County Eng h3409  
Fernside pl  
" Geo L clk r1549 Ruth av  
" Jas W (Alberta M) rndrywkr h1815 Denham  
" John J (Lillian) lab r2069 Yeast av  
" Josephine (wid Geo H) h1549 Ruth av  
" Robt USN r846 Dayton  
Hennel Audrey E clk WPA r Norwood  
" Edw J (Marie) delmn Louis Heister Drug Co r  
24 LeRoy ct  
" John M (Mary) pdlr h66 Kessler pl  
" John P (Martha) h2720 Glendora av apt 5  
" Jos cond h2807 Vine  
" Magdalina (wid Peter) r2261 Vine  
" Mary K (wid Andrew) r4363 Cappel dr  
" Wilbert J (Mary) carp h536 Hope av  
" Wilbur (Mary) carp h3748 Spring Grove av  
Hennemann Carl (Edith) paperhng 1866 Knox h  
do  
" Ehlers formn Sayers & Scovill Co r Elsmere Ky  
" Mary smstrs Brohard-Ralner Shirt Corp r Cov-  
ington Ky  
Hennen Edgar supt Duro Black Co r Elmwood Place  
" Harry W (Neil) formn CG&ECo h58 Juergens av  
Hennequin J Harry dept supt CG&ECo r Newport  
Ky  
Henner Edw T slsmn Chas Moser Co r2244 Hess av  
" John J (Josephine) lab J H Day Co h2573 W  
McMicken av  
" Margt r2214 Hess av  
" Rosa (wid Mathias) h2355 McMicken av  
Hennes Wm R asst prof Xavier Univ r Milford  
Hennessey Chas F pntr r2406 Highland av  
" Danl hsemmn Alms Hotel h1370 Myrtle av apt 17  
" Francis X r2406 Highland av  
" Jane N clk WUTCo r Dayton Ky  
" John J asst slsmgr Townsend-West Dairy r Lud-  
low Ky  
" John P paperwkr r2406 Highland av  
" Mary L clk Cinti Post r2406 Highland av  
" Michl r242 W 5th  
" Nora M Mrs r5508 Arnsby pl  
" Thos J (Mary F) electro fnshr h2406 Highland  
" Thos Jr jr printer r2406 Highland av  
" Wm W (Mary) driver Coca-Cola Btlg Wks Co  
h3602 Idlewild av  
Hennessey Allan formn Recto Molded Prod Inc r  
4323 32d av  
" Anna private sec A&D Co r Dayton Ky  
" Anne L clk Natl Carloading Corp r3809 Miller  
" Annette sten Harris-Moers Co r117 Huntington  
pl  
" Augusta A (wid Jas) h1752 Illiff av  
" Cath nurse h3654 Middleton av apt 25  
" Cath waiter County T B Sanatorium r1135 Illiff  
" David P (Ruth) clk Minnesota Mining & Mfg  
Co h2023 Fairfax av apt 2  
" Geneva P asmbler Gibson Art Co r Covington  
Ky  
" Grace M clk r822 McPherson av  
" Harry slsmn h2616 Essex pl  
" Jas F (Kathryn E) tel opr County T B Sana-  
torium h1666 Illiff av  
" Joanna r1202 Spring  
" John r3115 Sunshine av  
" John J (Josephine) h3809 Miller  
" John J cond Pullman Co h628 E 5th  
" John J (Loretta) lab h543 Dandridge  
" John J (Ida M) lab h6203 Prentice  
" John W cash Trans-American Freight Lines r  
Norwood  
" Josephine (wid Wm) h822 McPherson av  
" Kath r2612 Gilbert av  
" Kathryn r3105 Linwood av  
" Margt r628 E 5th  
" Martha tchr r628 E 5th  
" Martha A h4102 Eastern av apt 10  
" May h117 Huntington pl  
" Nellie Mrs janitor Morgan Sch h1629 Walnut  
" Paul J (Eliz M) formn Stevenson Photo Color  
Separation Co h3815 Drakewood dr  
" Rhoda W r567 Tusculum av  
" Ruth E compt opr Kroger's r822 McPherson av  
" Thos F (Blanche) slsmn h4323 32d av  
" Thos S mach r4323 32d av  
" Wm r1752 Illiff av  
Henny Saml student r3330 Jefferson av  
Hennies Bernard A hlpr CG&ECo r Norwood  
" Louis r123 Peete  
Hennig Verner hlpr Gustav A Klein r572 Missouri  
Hennigan Chas F (Mae) city firemn h329 Emmling  
" Jack student r2999 Clifton av

## HENNIGAN

" Louis (Sarah A) mach h1264 Gilsey av  
 " Mary J tchr r3447 Manor Hill dr  
 " Wm artist r2436 Ohio av  
 Hennlgen see also Hennegau  
 " Bernard truckmn County T B Sanatorium h1625  
 Rosemont av  
 " Carl F lab r3600 Edwin av  
 " Jos r1625 Rosemont av  
 " Jos (Carrle) vise hd King Mach Tool Co h3942  
 Colerain av  
 " Lillian (wid Jacob) r639 Manitou  
 " Mary (wid Wm) h2510 Galvin av  
 " Walter E (Clara) city firemn h2510 Galvin av  
 " Wm A (Eva H) clk h3600 Edwin av  
 Hennlger Lillian (wid Louis) h3833 Vine  
 Hennika John (Theresa) lab Jos Oker Sons Co h  
 231 Donahue  
 " John jr lab Jos Oker Sons Co r1900 Elm  
 Hennike Anthony J (Virginia) restr 3810 Beech-  
 mont av h0138 Benneville av apt 4  
 " John clk Anthony J Hennike r Forestville  
 Henning Agnes Mrs asst Louis J Hendricks r210 W  
 12th  
 " H H emp Crosley Corp  
 " Jos walter Bernard H Schafer r5 E Court  
 " Kath (wid Fred) r3304 Montana av  
 " Matilda clk r5032 Colerain av  
 " Ruth socialwkr Central Clinic of the Community  
 Chest h359 Ludlow av apt 31  
 " Wm G r3304 Montana av  
 Henninger see also Hininger  
 " Anthony C (Rose N) driver City Ice & Fuel Co  
 h2845 Rosella av  
 " Chas clk NYCSytem r Covington Ky  
 " Clara B r5806 Sierra  
 " Clara D Mrs engr Otto A C Nulsen r Norwood  
 " Ethel I sec UCLICO r5806 Sierra  
 " Eug field eng County Eng r Norwood  
 " Florence nurse Walnut Hills Nursing Home r  
 2936 Woodburn av  
 " Harry r117 E McMicken av  
 " Harry bkpr r184 E McMillan  
 " Jas A (Margt L) dep clk Co Probate Ct h3727  
 Drake av  
 " Jos A (Bertha M; Keller & Henninger) h5942  
 Lester rd  
 " Jos C (Matilda M) maintenancemn h1249 Streng  
 " Lee H (Norma L) meat smoker h3697 Roll av  
 " Margt M smstrs r1249 Streng  
 " Mary H sten South-Western Pub Co r5942 Lester  
 rd  
 " Maurice B reprmn CG&ECO r1249 Streng  
 " Raymond J (Eliz) boxnkr r1249 Streng  
 " Robt emp Carlton Mach Tool Co r Covington Ky  
 " Robt W auditor Greyhound Term r411 E 3d apt 10  
 Hennings Emily exec sec coordination Univ Cinti  
 r249 Wm H Taft rd  
 Henningsen A B phys Cinti Genl Hosp r do  
 Hennison Bertha h1026 Oehler apt 16  
 " Mary maid r1026 Oehler apt 16  
 Hennon Harry A driver Louis H Bolce Co r1514  
 Wm H Taft rd  
 Hennrich Andrew cattlemn Kroger's r1627 Republic  
 " Frank C (Eliz) h1238 Beech av  
 " Ruth M artist Gibson Art Co r1238 Beech av  
 Henon Thurston R driver Kroger's  
 Henpel Matilda r795 Mannington av  
 Henreiter Jos (Mary) mach h2020 Western av  
 Henrich see also Heinrich  
 " Albert r rear 1703 Elm  
 " Albert J clk CG&ECO r3010 Euclid av  
 " Carlos (Laura) tinner r1900 Elm  
 " E Lester clk CG&ECO r4676 Hamilton av  
 " Edw (Corra C) policemn h4676 Hamilton av  
 " Jacob (Viola K) mach h3924 Tappan av  
 " Julius (Mattie) lab r901 Poplar  
 " Norbert r3924 Tappan av  
 " Wm E (Freda M) tchr h1919 Lawn av  
 Henrichs Herman (Marie) clk Mrs Marie Hermes  
 h2309 Warsaw av  
 Henrichson Emrick (White Hands Mfg Co) r3449  
 Lyleburn pl  
 Henricksen Lee teller Hartsfield Co Inc of Ohio  
 r Covington Ky  
 Henrie A W emp Crosley Corp  
 " Bessie h4471 Colerain av  
 " Danl W reprmn CG&ECO r North Bend  
 " Gordon G steel erector CG&ECO r Cleves  
 " Robt emp Grace A Rush Inc r3025 Robertson av  
 " Thos (Sarah A) sta eng r3867 Wiswell  
 " Thos jr clk Lunkenheimer Co r4471 Colerain av  
 Henrieter Anna B h10 Antique  
 Henritze Ann Mrs h26 W 15th  
 " Wm R r26 W 15th  
 Henritzy Owen H (Sarah M) eng h6838 Bantry av  
 Henry Abr L (Jennie) h5100 Chapman  
 " Adeline E mach opr r506 Tafel  
 " Albert A bartndr Mrs Amelia Poli r632 State  
 " Alex N (Lottie) loco eng h617 Orient av  
 " Aloyse M r108 W Nixon  
 " Alpha (Anna) h1024 Flint  
 " Alvina maid 6370 Grand Vista av  
 " Andrew (Leslie) lab h2881 Massachusetts av  
 " Andrew R (Margt) atndt Spur Distributing Co  
 h1107 Purcell av  
 " Anna (wid John) h2518 Cypress way  
 " Anna M (wid Saml) h842 Barr  
 " Anna M (wid Thos) r932 Wells.

## HENRY

" Anna S pkr r2518 Cypress way  
 " Beni (Leola) hlpr h1216 Lincoln av  
 " Bernice clk Ferguson Cabs r1318 Burdett av  
 " Blanchard maintenance mech Ferro Concrete  
 Constr Co  
 " Byrum E musician r1120 Elberon av  
 " Callie M fcty wkr Clin-Made Corp r305 Lawrence  
 " Carl hlpr City Div Waste Colln h924 W 7th  
 " Carl (Josephine) lab h937 Poplar  
 " Carl J (Margt E) claim agt Penna RR h1124  
 Carson av  
 " Casley H (Margt S) magiclan h1834 Sycamore  
 " Chas (Hazel) die str G&G Mfg Co h5051 Ralph  
 " Chas porter Ed Brendamour Inc r323 Long-  
 worth  
 " Chas E (Dorothy) h750 E 6th  
 " Chas E (Mary) pntr h713 Freeman av  
 " Chas T catering mgr Cinti Club 30 W 8th  
 " Chas T driver Taxicabs of Cinti h512 E 12th  
 " Chas J (Ann) tester h1420 Apjones  
 " Chas P h2147 1/2 Freeman av  
 " Chas W (Hildegard) v-pres-sec Continental  
 Colerian Inc r Indian Hill  
 " Charlotte Mrs office sec WKRC r Silvertown  
 " Claire mach opr Ohio Truss Co r Covington Ky  
 " Clara Inscr Paramount Pictures Inc r750 E 6th  
 " Clara Mrs nurse Home for Incurables r2140  
 Pogue av  
 " Clarence h1852 Clarion av  
 " Clarence E (Edith) lab h421 Oregon  
 " Clayton (Jessie) pdlr h910 Clark  
 " Clifford L pntr r821 Lincoln Park dr  
 " Cormick (Mary E) paver h3618 Eastern av  
 " Cutler J clo clin 1204 Chapel h do  
 " D Eloise home econmist Kroger's h421 Riddle  
 rd apt 1A  
 " Danl (Marie) h3066 Colerain av apt 5  
 " Delno H (Nelle) vise hd CBTCO h3933 Pax-  
 ton av  
 " Dorothy student r1810 Young  
 " Dorothy L Mrs bkpr Service Corp of the Natl  
 Assn of Credit Men r North College Hill  
 " Earl F (Margt M) slsmn h1542 Blair av  
 " Edna clk Fed Reserve Bk r3000 Victoria av  
 " Edris librarian Public Library h1374 Myrtle av  
 " Edw A (Grace H) dir of libraries UofC h3272  
 Observatory av  
 " Edw H (Ollie) lather h4051 Paxton av  
 " Edwin C (Helen; Henry's Super Service) h1635  
 Cooper  
 " Edwin H slsmn CG&ECO r Covington Ky  
 " Eliz B smstrs r2518 Cypress way  
 " Essie mach opr COMCO r424 Hopkins  
 " Evelyn nurse Jewish Hosp r3161 Harvey av  
 " F Douglass (Bernice) mgr Cotton Club h1318  
 Burdett av  
 " Floyd T (Ona) slsmn Groesbeck Dickson Kahn  
 Co h1120 Elberon av  
 " Frank (Essie) loco firemn h424 Hopkins  
 " Frank (Ruby) shearmn h321 State av  
 " Frank B (Aileen) mach h4670 Hamilton av  
 " Frank H (Hope) lieut City Fire Dept h1552  
 Lingo  
 " G F waiter r1012 Race  
 " Garfield cook r516 W 7th  
 " Garfield (Frances) fcty wkr h620 E 6th  
 " Geo mkt mgr Seybold Paper Co r Norwood  
 " Geo porter r312 Longworth  
 " Geo Mrs r Vernon Manor  
 " Geo C eng CI&FCO r Dayton Ky  
 " Geo M slsmn r516 Vine  
 " Geo S slsmn r536 Walnut  
 " Geo W r750 E 6th  
 " Geo W (Mary) prs opr h1307 Regent av  
 " Geo W slsmn h3652 Reading rd apt 216  
 " Gertrude asmlr r1212 Pendleton  
 " Glenn student r617 Orient av  
 " Gordon loco firemn r2436 Ohio av  
 " Guy V (Mary R) loco firemn h716 Burr Oak  
 " Harold W elev opr Alms Hotel r Dayton Ky  
 " Harris porter r808 Richmond  
 " Hazel slsmn Kresge's r5051 Ralph av  
 " Helen K clk State Unemp Comp Comm r2521  
 Stratford av  
 " Herman (Edna) lab CG&ECO h556 Armory av  
 apt 616  
 " Howard driver r3740 Mead av  
 " Howard elev opr A&D Co h1616 Vine apt 2  
 HENRY INSURANCE AGENCY CO, W A Earls  
 Pres, Thomas W Earls V-Pres, General Insur-  
 ance, Specialists in Automobile Insurance,  
 1100-40 Union Trust Bldg, Tel Main 3400  
 " Irvin (Tillie) meat ctr Fred H Barelmeyer r  
 2207 Sinton av  
 " Irving F clk YMCA r808 Richmond  
 " J Gordon student r3272 Observatory av  
 " Jake lab h712 W 5th  
 " Jas J (Margt L) driver h844 Suire av  
 " Jas T waiter r750 E 6th  
 " Jeff r County T B Sanatorium  
 " Jessie ofbce sec Albert J Bell r2500 Kemper la  
 " John r903 W 8th  
 " John (Anna) h2228 Kenton  
 " John (Mamie) cement fnshr h761 W 8th  
 " John B industrial sls mgr Internat Harvester  
 Co r Aurora Ind  
 " John E (Mary) asmlr h216 Donahue  
 " John E Mrs smstrs r912 W 8th

## HENRY JOHN ESTATE THE, Malcolm McAvoy

Agent, 704 Gwynne Bldg, Tel Parkway 0072  
 " John F (Mary) div supt Penna RR h3000 Vic-  
 toria av  
 " John M (Mattie) h14 E 13th  
 " John S widr r2518 Cypress way  
 " Jonathan H (Ola E) h1434 Corvallis av  
 " Jos W (Eliz) carpet shampooer Fenton's h2360  
 Concord  
 " Josephine sten John D Scott r425 E 5th  
 " Josephine (wid Clay) r rear 4015 Eastern av  
 " Kathleen (wid Wm) h931 Poplar apt 5  
 " Laura (wid Wm) Indrs h2918 Monfort  
 " Lee r506 Tafel  
 " Lena (wid Chas) h1420 Apjones  
 " Leo J (Emma A; National Retailers Service)  
 r North College Hill  
 " Leo J bkpr Fred Schultes 4400 Lower River rd  
 " Leon hat clnr Palace Hat Shop r741 W 8th  
 " Leonard h506 Tafel  
 " Leonard M (Ruby) widr h29 Mercer apt 5  
 " Llewellyn (Georgia R) drftsmn Cinti St Ry Co  
 h1310 Bishop  
 " Lonnie W clk h1040 W 8th  
 " Louise stockwn Lawton Co r Ft Thomas Ky  
 " Louise Mrs h761 Kenyon av  
 " Louise (wid Will) r1431 Providence  
 " Lucille maid r761 Kenyon av  
 " Lucille waiter Canary Cottage r17 E Court  
 " Luther (Josephine) driver h2224 Boone  
 " Mack lab r4638 Este av  
 " Margt slsmn J J Newberry Co r Covington Ky  
 " Margt Mrs h2407 Concord  
 " Margt B r2147 1/2 Freeman av  
 " Margt L bkpr Realistic Permanent Wave Mach  
 Co r2548 Cypress way  
 " Margt M Mrs h210 Green  
 " Mary smstrs PHDTCO r407 Elberon av  
 " Mary Mrs h532 Clark  
 " Mary (wid Thos) r6420 Race av  
 " Mary (wid Wm) char wkr r222 Grant  
 " Mary E maid Shillito's r532 Clark  
 " Mary E modiste r1700 E McMillan  
 " Mary G (wid Thos. A) h3573 Raymar blvd  
 " Matthew J (Evelyn) h3130 Bishop  
 " Mattie Mrs r3306 Ibsen av  
 " May R (wid Edw V) h3752 StLawrence av  
 " Mollie (wid John) r2130 Vine  
 " Ned P (P A Henry & Co) r2631 Erie av  
 " Nellie Mrs br mgr Howards Cleaners Inc r  
 Covington Ky  
 " Nellie E (wid John) h2521 Stratford av  
 " Nora (wid Oliver) fcty wkr h2614 Harrison av  
 " Oliver atndt r2614 Harrison av  
 " Ora L (Mary L) eng Standard Brands Inc h407  
 Elberon av  
 " Oren printer Cinti Enquirer r Ft Thomas Ky  
 " Oscar investigator City Welfare Dept r808 Rich-  
 mond  
 " Oscar R (Margt) priv policemn h2510 Gabriel av  
 " Otto W (Alma P) bartndr h2917 Minot av  
 " P A & Co (Peter A, Thos A and Ned P Henry)  
 mfrs agts 706 Broadway  
 " Paul student r912 W 8th  
 " Paul J (Verna) mgr Morris 5c to \$1.00 Store Inc  
 h2360 StJames av  
 " Pauline B r14 E 13th  
 " Pauline M r1040 W 8th  
 " Pearl icer Schulze Bkg Co r Covington Ky  
 " Pearl R Mrs maid h1505 Race  
 " Percy J (Louise) mason h3818 Tona av  
 " Peter & Son (Anthony A Dauwe) watch reprs  
 439 Race R610  
 " Peter A (Margt T; P A Henry & Co) h2631  
 Erie av  
 " Ralph clk Lett & Co of Ind Inc r Dayton Ky  
 " Ralph H reamer ATWCo r Norwood  
 " Raymond (Edith) clk h3712 Eastern av  
 " Raymond C r2022 Elm  
 " Robt (Gertrude) slsmn Rollman's r323 Werk rd  
 " Roy A uphol Artistic Furn Mfg Co r410 W 8th  
 " Ruth A sten r2548 Cypress way  
 " Ruth K clk P&GCo r3752 StLawrence av  
 " Saml C (Corena) slsmn h1805 Frintz  
 " Sarah L r5369 Miami av  
 " Sherwood (Virginia) cook h3215 Madison rd  
 " The Hatter Bernie Friedman pres Harold Efron  
 v-pres 20A Carew Tower Arcade  
 " Thos biller John H Hibben Dry Gds Co r New-  
 port Ky  
 " Thos A (P A Henry & Co) r2631 Erie av  
 " Thos B (Vera) pntr h932 Wells  
 " Vera G r14 E 13th  
 " Virgil B (Macel) sander h992 Nassau  
 " Virginia T bio-chemist Christ Hosp r2125 N  
 Main  
 " Walter emp Schulze Bkg Co r Covington Ky  
 " Walter F drftsmn City Div Hwys h2548 Cypress  
 way  
 " Wm r121 Garfield pl  
 " Wm lab r805 Barr  
 " Wm (Mary) lab h808 Richmond  
 " Wm stone mason h3740 Mead av  
 " Wm E (Etta S) uphol h2267 Bogen  
 " Wm J C (Ella M) sta eng h6202 Kennedy av  
 " Wm L emp WHCO r RD 4 Lebanon  
 " Wm P (Josephine) huckster h383 Baum apt 42

## HENRY

" Willie W fcty wkr Huenefeld Co r Newport Ky  
 " & Allen Inc Chas R Hilb dist rep drop forgings  
 909 Provident Bank bldg  
 Henry's Super Service (Albert A Beyer, Edwin  
 C Henry) filling sta 1318 Walnut  
 Henschen Elmer H (Laura; Henschen & Walter)  
 h2533 Orland av  
 " Jos R lab Cinti Fdy Co r RD 9 Sta K  
 " Lucia (wid Wm) r2137b Freeman av  
 " & Walter (Elmer H Henschen, Hobart Walter)  
 leather 1406 Walnut  
 Hens-dill Jean E slswn r3100 Robertson av apt 1  
 " Margt A r3100 Robertson av apt 1  
 " Saml H (Bess L) pntr CBTCo h3100 Robertson  
 apt 1  
 Hense Edna r3 Park pl  
 " Edw r1027 Wesley av  
 " Otto (Eleanor B) sls engr Pigment Div Eagle-  
 Picher Lead Co and Eagle-Picher Sales Co r  
 2979 Observatory  
 " Walter r3 Park pl  
 Hensel Albert C (Grace T) tchr h3600 Edwards  
 rd  
 " Bernice sten Shillito's r Norwood  
 " Byrd (wid Geo M) r3961 Vine  
 " Wm (Henrietta E) carp h3518 Daytona av  
 Henseler Oscar (Louise) clk PO h173 Monitor av  
 Hensely Norville dipper r312 Oregon  
 Hensen see also Hansen and Hanson  
 " Floyd (Sophie) lab h260 Setchell  
 " Richd slswn Sterling Sanitary Supply Co r Nor-  
 wood  
 Henseth Leo slswn r324½ E 4th  
 Hensgen Arth J carp r5323 Tompkins av  
 " Henry (Fern) supvr h6115 Erie av  
 " Herbert B carp r5323 Tompkins av  
 " Herman (Dorothy) carp h5805 Adelphi  
 " Henry H carp r5805 Adelphi  
 " Walter (Augusta) bldg contr 5323 Tompkins av  
 h do  
 Henshaw see also Hinshaw  
 " Albert (Mary) acct h3936 Brotherton rd  
 " Albert M (Nancy) supt Ohio Military Institute  
 h5553 Belmont av  
 " Apartments 3087 Henshaw av  
 " Chas G pntr r3016 Murdock  
 " Chas G prs opr Cinti Ball Crank Co r3936  
 Brotherton rd  
 " Edw jr (Ellen) r1542 North Bend rd  
 " Ellen A r6025 Cary av  
 " Geo L (Maude L) carp h3016 Murdock av  
 " Harry M asmlr C-BLDiv r Amella  
 " Irene sten C R Hellemann Co r3016 Murdock av  
 " Jas E clk r3016 Murdock av  
 " Jane B sten r5615 Meryton la  
 " Louis J (Dorothy C) slswn Pierson Lbr Co h  
 1704 Larch av  
 " Percy J chf clk Cinti Sanitarium h6025 Cary av  
 " Richd r411 Arch  
 " Roger M asst adv mgr CBTCo r3632 Reading rd  
 " Stanley K (Alice B) associate counsel UCLICo  
 h5615 Meryton la  
 " Wm R (Ruth) asmlr C-BLDiv h749 Circle av  
 Hensing Kathryn S sten Patent Fuels & Color Corp  
 r Deer Park  
 Henske Arth A (Mae L) mach h46 W StClair  
 " Lizzie (wid Otto) h1310 Republic  
 " Wm B mach Greaves Mach Tool Co r1510 Re-  
 public  
 Henslee Carrie (wid Forrest) cook Christ Hosp  
 r232 Albion pl  
 " Chas elev opr Carew Tower Garage r565 Armory  
 " Chas C (Muriel K) mgr All States Life Insurance  
 Co h1131 Spring  
 " Cleo r1114 Spring  
 " Edna M bkpr Theo Mayer & Bro h232 Albion  
 pl  
 " Forrest A clk Pay-N-Takit Inc r232 Albion pl  
 " Lou (wid Vernon H) diener Children's Hosp h  
 3251 Delaware av  
 " Muriel K Mrs confr 1131 Spring r do  
 " Oly J (Mabel) phys 3 Calhoun apt 2 h do  
 " Robt J driver r3251 Delaware av  
 " Walter W (Nersie) lab h1114 Spring  
 " Wm A mach r4326 29th  
 " Wm T kitchen wkr r3251 Delaware av  
 Hensler Ambrose (Anna M) h1510 Cedar av  
 " Elmer pitsr r1280 Manss av  
 " Frank J (Frieda) pkr Liebel-Flarsheim Co h  
 1002 Hill  
 " Harriet tchr r2407 Fairview av  
 " Henry coremkr Standard Castings r Hamilton  
 " Henry lab County Eng r Cheviot  
 " Henry jr appr Shepard Elev Co r Hamilton  
 " Iva B Mrs h213 W Elder  
 " John h6530 Parkland av  
 " Lester M caster Cinti Coffin Co r523 York  
 " Margt (wid Michl) gro 1280 Manss av h do  
 " Marie (wid Albert) h2220 Park  
 " Marie C asmlr Gibson Art Co r RD 12  
 " Mary (wid Michl) h2407 Fairview av  
 " Milton H (Nora M) svchmn h523 York  
 " Nelson G (Irma M) meat ctr Frank Fussner h  
 461 Considine av  
 " Paul r523 York  
 Hensley Alton (Della) shoe wkr h520 E 13th  
 " Anna E atndt County T B Sanatorium  
 " Austin r Martin B Mullis

## HENSLEY

" B Martin (Lela) gro 1303 Pendleton h do  
 " Ben (Jean) h551 Armory av apt 169  
 " Benj R student r8350 Vine  
 " Berj lab L&NRR r New Trenton Ind  
 " Bonnie Indry wkr r1632 Highland av  
 " C E trav slswn A&D Co r Crum W Va  
 " Cecil (Vernell) furn rms 411 Commercial sq h  
 413 do  
 " Chas (Vivian) r203 E 8th apt 4  
 " Chas lab Cinti Street Ry Co r420 E 3d  
 " Chas sec Tobacco Workers' Union No 25 r613  
 Vine  
 " Chas B (Eliz M) walter Queen City Club h1778  
 Westwood av  
 " Chas H sheet metal wkr Cinti Sht Mtl & Rfg Co  
 r2022 Eastern av  
 " Chas L (Mary) h333 Baum apt 35  
 " Chas W slswn r400 Boal  
 " Chas W wchmn CG&ECO r Ludlow Ky  
 " Chester appr Cobb Typesetting Co r Ludlow Ky  
 " Christine fcty wkr Cin-Made Corp r367 Baum  
 apt 3  
 " Clefa clk Kresge's r1303 Pendleton  
 " Della wrapper Continental Bkg Co r520 E 13th  
 " Didama (wid Isaac) r5 Deronda apt 2  
 " Eliz r County T B Sanatorium  
 " Ernest (Ida) driver r2046 Florence av  
 " Ernest R (Bertha) h68 Wm H Taft rd  
 " Florence C mach opr r48 E Clifton av  
 " Frances M slswn Pogue's r2415 Auburn av  
 " Frank (Jennie) carp h1327 Clay  
 " Frank (Rose A) lab L&NRR h364 Baum  
 " Fred rollermn AOLCo r1147 Sherman av  
 " Grace E Mrs mach opr h48 E Clifton av  
 " Grant (Leona) h2627 Jefferson av  
 " Grover C (Betty) barber 510 E 5th h1002 Co-  
 lumbia pkwy  
 " H H r27 W 7th  
 " Henry R iron wkr Wm Lang & Sons Co r  
 Crescent Springs Ky  
 " Herbert (Ora L) atndt L L Coryell & Son h  
 410 E 13th  
 " Howard ins agt Natl Accident & Health Ins Co  
 r27 W 7th  
 " Hume barber Mt Adams Barber Shop h367 Baum  
 apt 3  
 " Ida (wid Otto) h618 Conroy al  
 " Isham opr White Castle Sys r2445 Spring Grove  
 " Jack tailor r2747 Minot av  
 " Jas (Gertrude) dish washer Gateway Restr  
 h1024 Wade  
 " Jas A (Mary) printer h1754 Jester  
 " Janie Mrs Indry wkr r714 John apt 4  
 " John H (Mary) furn rms 306 Broadway h do  
 " Josephine nurses aide StMary's Hosp  
 " Kath Mrs r1427 Pleasant  
 " Kath (wid Marion) h2022 Eastern av  
 " Lavana L busmn Netherland Plaza r Ludlow  
 Ky  
 " Lucy Mrs h535 Dandridge  
 " Lucy Mrs Indry wkr h1416 Mansfield  
 " Margt mach opr r48 E Clifton av  
 " Marie E r3806 Millsbrae av  
 " Marie E lab r20 76th  
 " Mary mach opr Cinti Truss Co r1754 Jester  
 " Nancy (wid Benj R) beauty shop 8350 Vine  
 h do  
 " Oatley (Mary) maintenancemn h rear 3008  
 Colerain av  
 " Oscar L (Lella) lab Kroger's h2383 Warsaw av  
 " Ralph B (Bessie) reporter Lyon Furn Merc Agcy  
 h3259 Delaware av  
 " Raymond H r8350 Vine  
 " Raymond J r48 E Clifton av  
 " Robt J (Eva B) driver Coca-Cola Btlg Wks Co  
 h1700 Brewster av  
 " Robt L r2436 Ohio av  
 " Robt L porter Mills Hotel r242 W 5th  
 " Roy r314 Perry  
 " Russell J delmn Hess Blue Prt Co r400 Boal  
 " Saml E (Margt) mach h553 Armory av apt 144  
 " Susan (wid Andrew) r2383 Warsaw av  
 " Trilby Mrs h312 Oregon  
 " Vivian T cash Netherland Plaza r206 E 8th  
 " Warren iron wkr Wm Lang & Sons Co r Crescent  
 Springs Ky  
 " Wiley mldr Reliable Pattern & Cstgs Co r Elm-  
 wood Place  
 " Wm clk Cinti Economy Drug Co r Elmwood  
 Place  
 " Wm dish washer Raymond M Huron  
 " Wm (Mary) lab h rear 311 E 13th  
 " Wm A (Eliz) servicemn Coca-Cola Btlg Wks Co  
 h513 E 5th  
 " Wm F (Pauline) formn h20 76th  
 " Wm H (Ruby) hlpr John R Thompson Co h321  
 Baum  
 " Wm W (Ruth C) hoist opr h1372 Carolina av  
 apt 4  
 " Woodford (Loretta) barber Mrs Ruby L Tarpley  
 W Tarpley h400 Boal  
 " Woodford jr driver United Parcel Serv r400 Boal  
 Henson see also Hanson and Hensen  
 " Albert filling sta 1443 Freeman av h1556 do  
 " Albert (Sarah) lab h528 Central av  
 " Albert A elev opr First Natl Bldg r438 Lock  
 " Arth E lab Geo A Avril Smelting Works r RD 3  
 Lockland

## HENSON

" Bryan J (Lefel) carp h4206 Reading rd  
 " Chas (Irene) lab h837 Livingston  
 " Christine L sten Crosley Corp r1921 Vine  
 " Dewey (Lou) fcty wkr h105 W 66th  
 " Edw (Allie M) mldr Cinti Steel Castings Co  
 h3074 Colerain av  
 " Edw M (Margt) driver Western Hill Lndry Inc  
 r231 Ivanhoe av  
 " Elton H (Grace) sign pntr 220 E 71st h do  
 " Florence mach r438 Lock  
 " Geo E student r5778 Berte  
 " Geo W (Ethel) lab h5778 Berte  
 " Harley W (Ruth H) auto mech h400 Mohawk  
 " Harold restr 135 W McMicken av r1921 Vine  
 " Harry (Vernie L) athletic field caretkr Withrow  
 Jr High Sch h3743 Paxton av  
 " Howard (Hazel) clk Saeger-Winstel Co h1817  
 Josephine  
 " John grinder J H Day Co r RD 1 Fosters  
 " Kenneth C driver Geo A Avril Smelting Works  
 r RD 3 Lockland  
 " Lucy (wid Jas) r1917 Kinney av  
 " Margt clk r2937 Cleinview av  
 " Marie J beauty opr Mrs Marie Focks r Norwood  
 " Martha smstrs Louls Levine & Sons r1921 Vine  
 " Martin E lab L&NRR r333 Baum  
 " Mary r1556 Freeman av  
 " Mary student r5778 Berte  
 " Mary (wid Wm T) r438 Lock  
 " Mary L Mrs clk r806 Blair av apt 9  
 " Noel B (Kath) paperhng r4206 Reading rd  
 " Orrin r rear 1018 York  
 " Parker firmn JDCo r Elmwood Place  
 " Ruth H pkr Kroger's r213 W McMicken av  
 " Sallie r421 Poplar  
 " Wallace W carp r4206 Reading rd  
 " Wm B (Martha) h1921 Vine  
 " Wm F (Martha E) pkr h rear 1018 York  
 " Wilmer R (Ruth) city firmn h6704 Merwin av  
 " Henthorn Annetta (wid Wm) r3510 Zinsle av  
 " Belle H Mrs sten Isaacs & Bernstein Inc h3924  
 Zinsle av  
 " Betty J clk r5784 Kellogg av  
 " Calvin S (Ethel) h5784 Kellogg av  
 " Carl H (Belle H) bkpr Tresler Oil Co h3924  
 Zinsle av  
 " Conrad (Verna) elev opr h940 Wells  
 " Donald student r3924 Zinsle av  
 " Earl clk Natl Lead Co r Ludlow Ky  
 " Earl W firemn 5th 3d Un Tr Co r Ludlow Ky  
 " Edith Mrs sten h3232 Orton av  
 " Emerson L (Dorothy) artist h3228 Orton av  
 " Georgia M cash r5784 Kellogg av  
 " Janet r3924 Zinsle av  
 " Margt F photog r5784 Kellogg av  
 " Ralph press opr John Stanton Co r Ludlow Ky  
 " Ross W emp CBTCo r3232 Orton av  
 Henton Chas janitor CG&ECO r Lockland  
 Hentschel Halina Mrs dancing studio h14 West-  
 minster Flats  
 " Wm E instr Cinti Museum Assn r Covington Ky  
 " Wm R (Eliz) supt Cinti Doctors Bldg Co h2889  
 Romana pl  
 Hentz Anthony atndt Glenn G Starling r rear 103  
 E Clifton av apt 1  
 " Ella R (wid Edwin A) slswn r1006 Burton av  
 apt 7  
 " Elmer G (Henrietta) v-pres Koch Embroidery &  
 Pleating Shop Inc h545 Purcell av  
 " Eva janitor HBCo r rear 103 E Clifton av apt 1  
 " Frank rollermn AOLCo r128 E Clifton av  
 " John rollermn AOLCo  
 " John A (Margt E) stock kpr Chatfield Paper  
 Corp h1929 Vine  
 " John A jr emp WHC Co r Newport Ky  
 " Jos (Eva) ship clk Haffner Bros Co h rear 103  
 Clifton av apt 1  
 " Matthew r rear 103 E Clifton av apt 1  
 " Ruth typst P&GCo r Newport Ky  
 " Vernon J clk Louis G Freeman Co r Greenhills  
 Hentze Elwin M (Mary A) slswn h1628 Bruce av  
 " Henz Anne B clk Frank Henz r53 Mulberry  
 " Carl S r107 Peete  
 " Casper J (Eva) clk h2243 Wheeler  
 " Conrad (Lena) carp h2970 McMicken av  
 " Eva clk r53 Mulberry  
 " Frank (Anna) baker 1423 Race h53 Mulberry  
 " Frank (Cath) mech h2063 Yoast av  
 " Frank P (Jessie) mach h3539 Madison Park av  
 " John (Mildred) baker Schulze Bkg Co r578  
 Grand av  
 " Jos (Lorraine) mach h3550 Rawson pl  
 " Loretta A walter J J Newberry Co r107 Peete  
 " Marie ediphone opr Hartford Stm Boiler Insp  
 & Ins Co r107 Peete  
 " Mary A mach opr h2953 Colerain av apt 3  
 " Nicholas baker r53 Mulberry  
 " Nick diemkr r123 Woolper av  
 " Simon (Mary) clk h107 Peete  
 Henze Edrich F mach Biederman Motors Corp r  
 1385 Harrison av  
 " Fred W (Gertrude A) tool mkr h1385 Harrison  
 Henzel Chas L (Lillian) stockmn h1119 Findlay  
 " Geo A (Margt) atndt Leonard A Herrlinger h433  
 Considine av  
 " Geo M (Ruth) clk PO h4123 Kirby  
 " Russell (Marie) auto mech Fischer's Bakery  
 h3020 Colerain av

Henzeling Chas T r2594 Ring pl  
 Henzen Victor C (Lena) waiter h125 Lyon  
 Henzerling Bernardine E typist A Nash Co r1115  
 Rosemont av  
 " Clifford E (Cath M) bkpr h6304 Iris av  
 " Edw J (Kath C) h6303 Iris av  
 " Howard P student r1115 Rosemont av  
 " Lillian M clk A Nash Co r1115 Rosemont av  
 " Margt (wid Philip) h963 Purcell av  
 " Phillip A (Violet M) plmbr h816 Pedretti av  
 " Phillip C (Lillie M) bartndr h1115 Rosemont av  
 " Robt J (Ethel) opr Air Reduction Sls Co h523  
 Armory av apt 438  
 Henzi Gladys V asmlbr r2839 Sidney av  
 " Louis L (Helen) mach h2839 Sidney av  
 Henzie Anthony T (Mildred M) hlpr Gibson &  
 Perin Co r Covington Ky  
 " Helen M Janitor UCLBldg r Covington Ky  
 Henzi Michl (Anna) h1318 Ryland av  
 Henzle Russell W emp Fischer Bakery r3021 Cole-  
 rain av  
 Heoess Chas W (Hanna) formn CP Co h3674 Boudi-  
 not av  
 Heoizman Ollie (wid Jos W) h6308 Tyne av  
 apt 3  
 Hepler Eloise E student r358 Ludlow av  
 Hepp Anthony L (Anna M) stk clk h402 Ada  
 " Edith typist P&G Co r 402 Ada  
 " John E (Irene) dairy wkr Mrs Louisa Myers  
 h1235 Ross av  
 " Muriel R clk W&S Life Ins Co r1235 Ross av  
 " Richd clk Ault & Wigore Carbon & Ribbon Co  
 r402 Ada  
 " Walter E (Helen) prsmn Cinti Times-Star Co  
 h967 Kirbert av  
 Heppeler Ida waiter r4567 North Edgewood av  
 " Lillian (wid Emil) h4567 North Edgewood av  
 Hept Anna (wid Alois) h1611 Pleasant  
 " Jos lab County Eng r1807 Elm  
 Hepting Frank L pharm Benj Solomon r Hamilton  
 Hera Chas F brklyr City Div Property Mtee r3156  
 Willis av  
 " Fred brklyr r3156 Willis av  
 " Herbert (Bernice) h6329 Madison rd  
 " Marie Mrs fcty wkr r452 W McMicken av  
 Herald Belle Mrs furn rms 781 E McMillan h do  
 " Carl waiter Mrs Dorothy Perkins h310 W 6th  
 " Margt furn rms 538 Carlisle av h do  
 " Print Shop (Oscar P Tyree) rear 730 W 6th  
 " Robt shoe repr 3944 Spring Grove av r1527  
 Chave av  
 " Robt D (Anna D) shoe wkr h132 E Clifton av  
 Herancourt Anna B (wid Edwin S) h4210 34th av  
 " Clifford V emp Coca-Cola Bldg Wks Co r3616  
 Trimble av  
 " Geo (Lillian) tmkpr r24 W Clifton av  
 " John (Dora) lab h1047 State av  
 " Kath (wid John) h1756 Pulte  
 " Laura (wid Arth) r2234 Vine  
 " Sarah (wid Robt) h3548 Colerain av  
 Herault Josie F smstrs h2629 Pecan  
 " Mary M Mrs r1307 Penton  
 Herb Frank X rural carrier PO r Mt Healthy  
 " Norbert G porter Putman Inc r Newport Ky  
 " & Red's Garage (J Herbert Cooper, Vernon B  
 Walters) auto reprs 1570 Central av  
 Herbe Bernard A printer Cinti Enquirer r Cheviot  
 " C bottler Clyffside Brew Co  
 " Cecelia bkpr Westwood Bk & Sav Co r Cheviot  
 " Edw T (Rose M) mach h2465 Waveland pl  
 " Edw T jr r2465 Waveland pl  
 " Frances M (wid Aug) h2495 Colerain av  
 " Frank G die str G&G Mfg Co  
 " Jean I fcty wkr Sport Products Inc r1256 Quebec  
 rd  
 " Jerome compositor Peebles Corner Printing Co  
 r Cheviot  
 " Jos H die mkr Metal Spilty Co r Cheviot  
 " Loretta C sten Crescent Tool Co r Cheviot  
 " Louise C Mrs fcty wkr Sport Products Inc r  
 1256 Quebec rd  
 Herbel's Sample Shoes 419 Race  
 Herbener Geo L drftsmn CG&E Co r Norwood  
 " Louis (Emma A) mach h1747 Dana av  
 Herber Wm F student r176 W McMillan  
 Herberg Frank purch agt Cinti Time Recorder Co  
 r3651 Edwards rd  
 " Wm J medicines 1417 Vine h do  
 Herberholz Barbara r Peter Herberholz  
 " Peter (Margt) instr h ft Knorr av  
 Herbers Albert A (Theresa) oiler City Water Wks  
 h2033 Eastern av  
 " Arth G carrier PO r RD 7 Bridgetown  
 " Bernard H (Eliz F) paperhng 5729 Whitney  
 av h do  
 " Bernard J prsmn Gibson Art Co r Ft Mitchell Ky  
 " Bernard L (Lillian) cond h943 Wells  
 " Burwill J (Edna) printer h131 Lakeman  
 " E Jean slswn Shillito's r6157 Grand Vista av  
 " Edw clk Kroger's r943 Wells  
 " Esther M bkpr Jas A Pool r StBernard  
 " Fred slsmn Biedenbender Co r StBernard  
 " Geo mach E H Bards Range & Fdy Co r Cheviot  
 " Harry (Emma) h6157 Grand Vista av  
 " Harry (Alvina; Winstel & Herbers) h6207 Or-  
 chard la  
 " Harry jr emp Mt Adams Bldg Co r6207 Orchard  
 la

## HERBERS

" Herbert B (Anna M) sten Standard Brands Inc  
 h4028 Jamestown  
 " Herman H yd clk h1042 Winfield av  
 " Jos G (Eliz) supt Louis G Freeman Co h1252  
 Ross av  
 " Jos H (Isabella) grinder Wm Powell Co h1138  
 Draper  
 " Lawrence F ticket agt Greyhound Term r Park  
 Hills Ky  
 " Lillian tel opr Second Natl Bk r943 Wells  
 " Martha E r1252 Ross av  
 " Mary E priv sec Shillito's r Covington Ky  
 " Robt E slsmn Wallenstein Mayer Co r6207 Or-  
 chard la  
 " Sylvester E gro 2007 Auburn av r2033 Eastern  
 " Walter F carrier PO r Cheviot  
 Herbert see also Herbolt  
 " Alf slsmn h rear 3443 Cornell pl  
 " Alice maid 840 Glenwood av  
 " Alonzo E (Gertrude) sec-treas Edward F Herbert  
 & Bro Inc h5835 Hamilton  
 " Arth r1620 State av  
 " Arth H (Alma) mach h4021 Herron av  
 " Carl (Dolores) printer h3918 King pl  
 " Carl printer h1419 Kirby av  
 " Carolyn M student r1354 Herschel av  
 " Carrie (wid Albert) smstrs Naegle Cleaning Co  
 r3422 Tbsen av  
 " Chas J prsmn Cinti Times-Star Co r4149 Kirby  
 rd  
 " Clara maid 4048 Paddock rd  
 " Clara E (wid John) r1524 Harrison av  
 " Clara G priv sec Herbert Motors r1646 West-  
 moreland av  
 " Clarence H brklyr r1873 Huron av  
 " Clem pntr Stegeman Bros r Norwood  
 " Custom Tailoring Co Herbert J Schairbaum pres-  
 treas Albert Keeler sec 224 E 8th 5th fl  
 " Donald T (Frances W) brklyr h1907 Garden la  
 " Dorothy M clk h2559 Eden av apt 5  
 " Edw clk US Int Rev r7606 Reading rd  
 " Edw printer Cinti Times-Star Co r Cheviot  
 " Edw F (Eliz T) pres Edw F Herbert & Bro Inc h  
 2490 Montana av  
 HERBERT EDWARD F & BRO INC, Edward F  
 Herbert Pres, Mrs Elizabeth T Herbert V-Pres,  
 Alonzo E Herbert Sec-Treas, Furniture Deal-  
 ers, 3942 Spring Grove av, Tel Kirby 0191  
 " Edw G (Elvira A) plmbr h573 Grand av  
 " Edw J clk Provident Savings Bank & Trust Co  
 r1354 Herschel av  
 " Edw W stereo Cinti Times-Star Co r Cheviot  
 " Edwin (Estelle) mtrmn h123 Mason  
 " Eliz r416 Catherine  
 " Eliz T Mrs v-pres Edw F Herbert & Bro Inc  
 h2490 Montana av  
 " Ella prsr Teasdale Co r227 Ludlow  
 " Ella M cash Dixie Theatre r626 W 4th apt 27  
 " Ella M clk Pogue's r Ludlow Ky  
 " Ermagene r913 Hopkins  
 " Ethel cook r2400 Boone  
 " Ethel M photo printer r9 Saratoga  
 " Frank appr Stegeman Bros r Norwood  
 " Frank mailer Cinti Times-Star Co r130 E Mc-  
 Micklen av  
 " Frank A (Louise C) hlpr h610 Foulke  
 " Frank L (Evelyn) city firemn h1646 State av  
 " Frank V (Mabel L) slsmn F D Lawrence Elec Co  
 h7436 Lower River rd  
 " Frank W (May) garagemn M B Farrin Lbr Co  
 h4419 Station av  
 " Geo B (Louise) mlidr J H Day Co h9 Saratoga  
 " Geo B jr (Marcella) hlpr h1618 State av  
 " Harold S (Mildred A) bar tndr Arth J Hastell h  
 1640 Bruce av  
 " Harry C (Syrilda) paperhng 3641 Dawson av  
 h do  
 " Harry J (Matilda L) brklyr h1873 Huron av  
 " Helen C student r26 E 13th apt 2  
 " Hillary L r2565 Trevor pl  
 " Hillary J (Edna) genl mgr Herbert Motors h  
 4215 Florida av  
 " John (Ida) lab h1030 Wade  
 " John porter E Kleeman Co r1732 Hughes  
 " John (Loretta) porter h1022 Linn  
 " John A (Mary A; Herbert Motors) h1646 West-  
 moreland av  
 " John H (Eliz R) sls eng h3229 Stanhope av  
 " John M (Dorothy M) carrier PO h6402 Roe  
 " John T (Gussie E) ship clk Johnson Elec Sup  
 Co h1710 Pulte  
 " Johnnie (wid John) h913 Hopkins  
 " Jos gdnr r72 Byron  
 " Jos C (Maude) slsmn h1354 Herschel av  
 " Jos P (Otilia M) mach Louis G Freeman Co h  
 2589 Casper  
 " Jos W mach Louis G Freeman Co r Cheviot  
 " Julia (wid Edw J) h15 E Rochelle  
 " Julia M bkpr City Pub Recreation Comn r15 E  
 Rochelle  
 " Katie stayer r1113 Carney  
 " Laura smstrs Louis Levine & Sons r5648 Cole-  
 rain av  
 " Lawrence E r15 E Rochelle  
 " Lawrence O emp Wm Powell Co r3132 Epworth  
 " Lee mach r123 Mason  
 " Leo B clk Kroger's r2931 Cavanaugh av  
 " Lula D (wid Chas) smstrs r6316 Hillside av

## HERBERT

" Lyle E lab Container Corp r Deer Park  
 " Margt r1266 Manss av  
 " Marion (Winifred) cable splicer h2925 Bellevue  
 " Martha E clk Fashion Frocks Inc r2589 Casper  
 " Mary L h1709 Chase av  
 " Mattie Mrs maid r641 Cutter  
 " May A Mrs turnstile collr CG&E Co r Covington  
 " Melvin C electn r3641 Dawson av  
 " Motors (John A Herbert) 4050 Spring Gro-  
 ve  
 " P C Alveta C mgr Herbert Motors r North Col-  
 lege Hill  
 " Quintin C (Kathryn) service mgr Herbert Motors  
 h1815 Chase av  
 " Rita E sten Cinti Adv Prod Co r2589 Casper  
 " Robt A (Cinti Wldg & Repair Co) r6687 Ken-  
 nedy av  
 " Robt A clk Pease Woodwork Co r Dayton Ky  
 " Robt J slsmn Nunn-Bush Shoe Store Inc r Nor-  
 wood  
 " Robt S Indry wkr r26 E 13th apt 2  
 " Rose r2705 Euclid av  
 " Ruth fcty wkr SBCo r2559 Eden av apt 5  
 " Ruth sten Miriam E Romaine r123 Mason  
 " Stanley J (Lillian) prsmn h1620 State av  
 " Walter servicemn Sohngen & Bischoff r416  
 Elizabeth  
 " Wilbur C (Norma) mach Cinti Shaper Co h2931  
 Cavanaugh av  
 " Wm (Helen T) pntr 2565 Trevor pl h do  
 " Wm C (Laura) mlidr J H Day Co h5648 Colerain  
 " Wm E (Helen) carp h28 E 13th apt 2  
 " Wm F student r610 Foulke  
 " Wm J (Virginia) slsmn Neare Gibbs & Co  
 h6426 Ridge av  
 " Wm J Realty Co Wm Rainer pres 621 Provident  
 Bank bldg  
 " Winifred R research asst UofC r2925 Bellevue  
 Herberth Wm F r3301 Burnet av  
 " Wm J (Bernadina) h89 W McMillan  
 Herbes Clara h3109 Markbreit av  
 " Clem L (Helen) pres Banner Vinegar Co h1541  
 Chapel apt 2  
 " Helen Mrs v-pres Banner Vinegar Co h1541  
 Chapel apt 2  
 " Mabel E (wid Frank) h1832 Duck Creek rd  
 " Wm F emp Container Corp r1832 Duck Creek  
 rd  
 Herbesberger Gustav (Blance) h3850 Reading rd  
 apt 21  
 Herbest Mamie B (wid Albert) h2930 Sander  
 Herbestreit see Herbstreit  
 Herbig Albert J (Edith) bartndr Edwin G Mueller  
 h332 Milton  
 " Albert R r332 Milton  
 " Andrew J (Louise) slsmn h1441 Walnut  
 " Andrew W r1441 Walnut  
 " John J (Eleanore) driver h245 Klotter av  
 " Robt busmn Grennan Bakeries r1732 Holloway  
 " Robt J sec G W Sullivan Elec Co r Glendale  
 Herbol Clarence clk Wittenborg Toy Co r New-  
 port Ky  
 " Edw bkpr Wittenborg Toy Co r Newport Ky  
 Herbold Dorothy sten Alms Hotel r Norwood  
 " Edw C opr Standard Silicate Div r StBernard  
 " Esther labeler Hilker & Bletsch Co r1931 Fair-  
 fax av  
 " Geo pntr Bertling Bros Co r StBernard  
 " Geo E (Carolyn) ship clk Hilker & Bletsch Co  
 h1931 Fairfax av  
 " John jr (Edith) elev opr h1504 Yarmouth av  
 " Lyle asst ship clk Hilker & Bletsch Co r1931  
 Fairfax av  
 " Margt clk F W Dodge Corp r1931 Fairfax av  
 " Wm A (Kath) h1194 East way  
 Herbon Peter J (Helen R) uphl h1940 Bigelow  
 Herborn Anna (wid John) janitor Pease Wood-  
 work Co h rear 1048 Marshall av  
 Herbolt see also Herbert  
 " Albert F student r7032 Fair Park av  
 " Edw M mach opr r7032 Fair Park av  
 " Eliz house mother Alpha Delta Pi Sorority r2715  
 Clifton av  
 " Flora (wid Henry J) h3466 Hudson av  
 " Frank (Marcella) delicatessen 1436 Apjones  
 h do  
 " Frank mailer sub Cinti Enquirer r Bellevue Ky  
 " Fred J (Anna E) slsmn h7032 Fair Park av  
 " Fred J porter r7032 Fair Park av  
 " Helen printer r1676 Gellenbeck  
 " Jos B (Mary R) slsmn Baumann Barber &  
 Beauty Supply Co h1676 Gellenbeck  
 " Marie biller Cinti Time Recorder Co r1676 Gel-  
 lenbeck  
 " Mary E dental asst r3466 Hudson av  
 " Otto F (Mary) pntr Greive Inc h819 VanDyke  
 " Raymond F (Dolores A) bartndr Vincent J Ten  
 Bieg h6715 VanKirk av  
 " Victor r1676 Gellenbeck  
 " Vincent lab r7032 Fair Park av  
 " Vincent S lab r7032 Fair Park av  
 " Virginia F sten r3466 Hudson av  
 Herbrich Kath (wid Emil) h1135 Regent av  
 Herbsleb A F patent lawyer 318 E 14th h do  
 Herbst August H ordermn Huenfeld Co r430 Ar-  
 mory  
 " Bertha r897 Clinton Springs av apt 16  
 " Cath maid 3314 Avery la  
 " Cath tel opr r1145 Coronado av

## HERBST

" Cath (wid Abr) h3042 Feltz av  
 " Chas F stampert Wertz & Sander Co r395 Grand  
 " Chas H (Mary A) clk Standard Pub Co h1145  
 Coronado av  
 " Chas H jr (Grace N) supt Thos J Dyer Co h1123  
 Sunset av  
 " Dorothy nurse Cinti Health Center r1145 Coro-  
 nado av  
 " Dorothy C slswn J J Newberry Co r395 Grand  
 Esther h897 Clinton Springs av apt 16  
 " Harry G (Frances B) electn Federal Bldg h  
 2689 Montana av  
 " Helen tel opr r1145 Coronado av  
 " Irvin (Romilda E) chf eng King Mach Tool Co  
 h3319 Renfro av  
 " Jas W (Margt) cigar mkr h1607 Mansfield  
 " Jos J clk Lambert Tholen r395 Grand av  
 " Jos P (Lucy) gro 525 W 5th h395 Grand av  
 " Lillie (wid Jacob) r2132 Eastern av  
 " Margarette M pkr Michl Ibold Inc r1607 Mans-  
 field  
 " Martha r395 Grand av  
 " Mary D recreational therapist Longview Hosp  
 " Richd E horticulturist Longview Hosp r do  
 " Robt J r2648 Erie av  
 " Thos E estimator L E Stevens Co r Covedale  
 " Thos E (Dorothy) plmbr 1145 Coronado av h do  
 Herbstreet Clarence W clk PO r Ludlow Ky  
 Herbstreet Albert J (Anna) mach h3409 Cardiff av  
 " Annie r2724 Hackberry  
 " Chas (Margt) h3018 Woodburn av  
 " Chas J r2239 Schoedinger av  
 " Chas J (Lillian I) distr h1940 Kinney av  
 " Chas M lab r434 W Court  
 " Clifford reprn L C Smith & Corona Typewrit-  
 ers Inc r RD 4 Box 36  
 " Daisy Mrs cash h3805 MtVernon av  
 " Earl D coml artist 112 E 4th R8 h do  
 " Edith G r434 W Court  
 " Edna G waiter r434 W Court  
 " Edw r3301 Burnet av  
 " Elmer J pressmn r125 Wochev av  
 " Emma clk Fashion Frocks Inc r2239 Schoedinger  
 " Florence C asmlbr Gibson Art Co r Constance  
 Ky  
 " Fred emp F L Emmert Co r1922 Dunlap  
 " Geo W (Clara) h434 W Court  
 " Georgia Mrs h ns Hillside av 4 w Intersection  
 " Harold E (Ida E) bus opr h5629 Abbottsford  
 " Harry V (Emma) electn h2239 Schoedinger av  
 " Jack W radio opr r3805 Mt Vernon av  
 " Julius printer r3018 Woodburn av  
 " Miriam I sten Rybolt Htg Co r3305 Mt Vernon  
 " Robt (Mary A) h1411 Main  
 " Robt jr r1411 Main  
 " Wm r125 Wochev av  
 " Wm J (Cecile C; Mills Distributing Co) h5515  
 Paxton av  
 Herby Anna M clk US Int Rev r Ft Thomas Ky  
 " Clinton F agt US Int Rev r Ft Thomas Ky  
 Herche Earl clk Intl Prtg Ink r Chevlot  
 " Robt L bkpr McKesson & Robbins r435 Commer-  
 cial sq  
 Hercules Special Mfg Co (Wm S Gerding) machln-  
 lists 324 E 3d 6th fl  
 Herd Barbara (wid Peter) r3475 Colerain av  
 " Edna maid Alms Hotel  
 " Edw R sub stereo opr Cinti Post r1511 Dlx-  
 mont av apt 3  
 " Eliz R (wid Edw) h1511 Dlxmont av apt 3  
 " Gordon r27 W 7th  
 " Harvey lab r2445 Spring Grove av  
 " Jesse lab DuBois Soap Co r319 E 13th  
 " John waiter Mrs Sarah Smith r2445 Spring Grove  
 " Lewis asst cook Bruce D Pruitt r707 W 9th  
 " Ruby office sec Pac Mut Life Ins Co r Mt Look-  
 out  
 Herdeman Clara M typist Kroger's r1609 Race  
 " Dena Mrs h1609 Race  
 " Frank H (Hilda E; Liberty Printing Co) h1641  
 Kellywood av  
 " Harry (Magdaline) news vendor h3132 Savoy pl  
 Herder Ralph A telegrapher WUTCo r Dayton Ky  
 Herdle Lloyd clk r6394 Grand Vista av  
 Herdlska Edw (Julia C) slsmn Mabley's h1837  
 Clarion av  
 " Edw jr tabletmn r1837 Clarion av  
 " Mary J clk Mrs Edith Snow r1837 Clarion av  
 " Pauline T r1837 Clarion av  
 " Robt C (Lovely) office tracer CG&ECo h2528  
 Bell pl  
 Herdman Anna K student nurse r3259 Elland av  
 " Frank V (Kath K) dist mgr Detroit Stoker Co  
 h1259 Grace av  
 Herdon Emma (wid Samson) r515 E 8th  
 " R frt hd Commercial Motor Frt Inc  
 Herdst Thos plmbr Thos J Dyer Co r Covedale  
 Herdner Chas (Blanche) clk NYCSystem h412  
 Strafer  
 " David L r1815 Walker  
 " Ella E smstrs Mitzi Shop r3256 Linwood av  
 " Helen K (Mitzi Shop) h3256 Linwood av  
 " Jacob C office mgr Manhattan Co r Madlson  
 Place  
 " John (Carroll) asmlbr C-BLDiv h1879 Walker  
 " John P (Hannah) tchr h1815 Walker  
 " Kate hsekpr 2423 Highland av  
 " Lawrence C mech CG&ECo r3565 Columbia pkwy

## HERDTNER

" Paul W clk CG&ECo r1815 Walker  
 " Richd J tree trimmer CG&ECo r1815 Walker  
 " Wm asmlbr Liebel-Flarsheim Co r Covington Ky  
 Heren Dorothy photo fnshr r2024 Elm  
 " Myrtle (wid John) h2024 Elm  
 " Rose r2024 Elm  
 Hereth Adam J (Mamie L) slsmn Schultze Bkg Co  
 h1974 Kinney av  
 " Anita G clk CG&ECo r5723 Kenneth av  
 " Howard (Louise) carp h2539 Hansford pl  
 " June L student r5723 Kenneth av  
 " Lee jr student r5723 Kenneth av  
 " Leo (Louise H) sergt City Police Dept h5723  
 Kenneth av  
 " Ruth H clk CG&ECo r5723 Kenneth av  
 " Herfel Edw msngr WUTCo r1931 Western av  
 " Mary I Mrs folder Superlor Lndry & Towel Sup  
 Co h1931 Western av  
 " Peter paper hngr r3500 Llewellyn av  
 Herford Building Apartments 3405 Clifton av  
 " Robt uphol r4620 W Mitchell av  
 Herft Cath h1054 W Liberty  
 Herfurt Edwin A (Evelyn L) driver h4121 Hey-  
 ward  
 " Robt piano wkr r4121 Heyward  
 " Robt J uphol 1165 Harrison av r4610 W Mitchell  
 " Rosemary emp Fischer Bakery r4121 Heyward  
 " Tecla dental asst M Burr Mann h3118 Durrell  
 Herfurth Chas (Onesida B) eng h1973 Madlson rd  
 " Jas M meat pkr r1047 Marshall av  
 " John artist h125 LeRoy ct  
 " John H (Myrtle) gro 2859 Colerain av h1047  
 Marshall av  
 Hergberger Jacob (Eliz) butcher h4247 Mad  
 Anthony  
 " Richd W r4247 Mad Anthony  
 Hergert Asa C (Minnie) driver Hauser-Stander  
 Tank Co r Mt Healthy  
 " Fred janitor Pub Library r Sayles Park  
 " Howard R (Henrietta C) tankliner Hauser-Stan-  
 der Tank Co h rear 3013 Cohoon  
 Herget Carl mach Automotive Parts Co r2231  
 Victor  
 " Clara J office asst Edw H Thompson r2231  
 Victor  
 " Clara L (wid C Fred) h4220 31st av  
 " Edith L clk Ohio Bus Line Co r5859 Kennedy av  
 " Edw W pharm Kinross Drugs r2551 St Leo pl  
 " Eliz Mrs r831 Poplar  
 " Geo asmlbr Western Elec Co r2231 Victor  
 " Henry (Hedwig) car tndr Cinti St Ry Co h2231  
 Victor  
 " Henry M (Edith) slsmn h5859 Kennedy av  
 " Mae (wid Geo W) lndrs h2551 St Leo pl  
 " Mollie Mrs r625 Crown  
 " Norton (Buddy) handyman Clty Park Dept h1982  
 Fairfax av  
 " Paul (Harriet L) asst prof UofC h3442 Oak Vlew  
 pl  
 Hergins Cornelia (wid Henry) h712 W 7th  
 " Louise r712 W 7th  
 Hergott H Stanley (Esther B) formn h4714 Plain-  
 ville rd  
 Herholz Ada Mrs cook h1401 Elm apt 6  
 " Alf E r321 McGregor av  
 " Alf F r321 McGregor av  
 Herlick see also Herricks  
 " Harry G (Beatrice) fctywrk h3433 Evanston av  
 Herlicks Alphonse F lab h1212 Broadway  
 " Dorothy fctywrk r324 Ingalls  
 " Geo E (Florence) slsmn h813 Woodlawn av  
 " Lambert J (Helen M) lab h324 Ingalls  
 " Mary (wid Anthony) maid r324 Ingalls  
 " Mayme V janitor UCLBldg r324 Ingalls  
 " Robt lab r324 Ingalls  
 " Ruth B sten Ingersoll-Rand Co r813 Woodlawn  
 Herler Edw (F Herier & Co) r4879 Guerley rd  
 " Emma mgr foreign trade Cinti Chamber of Com-  
 merce r4879 Guerley rd  
 " F & Co (Frank and Edw Herier) comm mers 232  
 E Pearl  
 " Frank (F Herier & Co) h4879 Guerley rd  
 " Helen bkpr Chas Taylor Sons Co h Queen Clty  
 av se cor Sunset av  
 " Marcella (wid Jas) h124 W Elder  
 " Lula r1030 Del Monte pl  
 Herin Raymond (Florence) mach h1772 Sycamore  
 Hering see also Herring  
 " Agnes (wid Geo) h1623 Highland  
 " Alf W (Goldie) h1431 Walnut  
 " Alonzo student r1431 Walnut  
 " Alonzo M (Anna B) restr 238 Broadway h1648  
 Vine  
 " Anna mach opr r5054 Gray rd  
 " Anna B roller Peter Ibold Co r1618 Vine  
 " Bernard clk HCCO r Southgate Ky  
 " Betty C sten r4824 Dobererr av  
 " Carl lab r5054 Gray rd  
 " Danl H (Harriet L) chf clk Carnegie III Steel  
 Corp h2903 Sander  
 " Edw delmn Old Reliable Barber & Beauty Sup-  
 ply Co Inc r Dayton Ky  
 " Eliz Mrs (Wm B Hering & Co) h2600 Wood-  
 burn av apt 2  
 " Fred (Alma; Winton Garage) h728 Burr Oak  
 " Geo (Margt) mach h4824 Dobererr av  
 " Geo F mach r4824 Dobererr av  
 " Herbert C (Anna) slsmn h241 Hosea av

## HERING

" Johanna wrapper Antonio Palazzolo & Co r5054  
 Gray rd  
 " John driver r5054 Gray rd  
 " John (Barbara) gdnr 5054 Gray rd h do  
 " Margt r5054 Gray rd  
 " Minnie (Wetty & Hering) r2608 Vine  
 " Otto M clk Sou Ry System r Southgate Ky  
 " Virginia S nurse Holmes Hosp r3338 Burnet av  
 apt B  
 " Wm (Frances) mach h74 Kessler pl  
 " Wm jr clk C & J Hopmann r74 Kessler pl  
 " Wm B (Eliz) lce 2608 Woodburn av h 2600 do  
 apt 2  
 " Wm B & Co (Mrs Eliz Hering) exp 2604 Wood-  
 burn av  
 Herlinger Alf clk CG&ECo r Newport Ky  
 " Chas J v-pres Keystone Hardware Stores Inc  
 r Bellevue Ky  
 " Helen student nurse Good Samaritan Hospital  
 " Roy C kitchen hlpr W & S Life Ins Co r New-  
 port Ky  
 Heringhaus Alvina priv sec Willis music Co r  
 Bellevue Ky  
 " Marie telegrapher WUTCo r1515 Ruth av  
 " Rudolph (Eliz) porter Pabst Bedding Co r1515  
 Ruth av  
 Heritage Herbert M (Minnie; Howell Mfg Co) h  
 2627 E Montana av  
 " Roy F (Bess R) mgr Howell Mfg Co r RD 13  
 Herkenhine Wm C mach r2302 Vine  
 Herkert Albert L paper sheeter Wm Koehl Co r12  
 W Charlton  
 " Anna M atndt Longview Hosp  
 " Clifford F (Mary) asst mgr Roosevelt Theatre  
 h2207 McGregor pl  
 " Clifford P clk Trailer Co r12 W Charlton  
 " E Rose (wid Aug) h6102 Roe  
 " Ludwig r3306 Kenwood rd  
 " Marie waiter Jas McFadden r2207 McGregor pl  
 " Phillip G porter Longview Hosp  
 " Phillip J (Rose) h12 W Charlton  
 Herking Anthony B (Cecilia E) clk L&NRR h2568  
 Eastern av  
 " Anthony H clk Hale-Justis Drug Co r2568 East-  
 ern av  
 " Chas H r2568 Eastern av  
 " Eliz C clk W & S Life Ins Co r2568 Eastern av  
 " Frances G h2590 Hoff av  
 " John G (Veronica J) genl formn CBTCO r4300  
 34th av  
 " John J asmlbr CBTCO r4300 34th  
 " Jos W carrier PO r Chevlot  
 " Paul student r4300 34th av  
 " Robt A clk r2568 Eastern av  
 " Rosemary r2568 Eastern av  
 " Wm ptrnmkr Wm Powell Co r Chevlot  
 Herklotz G Adam (Priscilla) telegrapher WUTCo  
 h1418 Weigold av  
 " Gustav (Edna) architect h4249 Florida av  
 " Theo R (Louise) sheet metal wkr h3590 Vine  
 Herlands Gertrude L biller Loew's Inc r508 Carp-  
 line pl  
 " Irving (Anna R) h508 Carpline pl  
 " Vera H asst bkpr Andy Schain Inc r508 Carp-  
 line pl  
 Herling Edw M window slsmn r725 Delhl av  
 " Emil (Anna) h725 Delhl av  
 " Emil J (Ruth L) whsemn F H Lawson Co h986  
 Delhl av  
 " Geo G (Eliz E) hlpr Standard Brands Inc h3391  
 Southside av  
 Herlinger see also Herrlinger and Hirlinger  
 " Edw (Margt) driver h1570 Freeman av  
 " Frank J (Hazel) shlp clk Auto Sun Products Co  
 h1909 Baymiller  
 " Geo r1570 Freeman av  
 " Jos B (Regina F) lab h1206 Cedar av  
 " Jos J (Myrl) br mgr Kroger's h705 Melwood av  
 " Jos J jr r705 Melwood av  
 Hermding Alvin (Lucille) fndrywrk h239 Atblon  
 pl  
 Herman see also Herrman and Herrmann  
 " Abr (Betty) slsmn h853 Windham av  
 " Aline B lining mkr LCTCo r Newport Ky  
 " Ann maid YWCA r Newport Ky  
 " Bader (wid Thos) r707 Mt Hope av  
 " Benj (Cath) employment mgr Cinti Joint Bd  
 Amalgamated Clo Wkrs h725 Greenwood av  
 apt 24  
 " Benj (Ether) mach h892 Lexington av  
 " Carrie B (wid Wm) h3268 Montana av  
 " Chas slsmn Eggers-Meister Co r1022 McPherson  
 " Chester r405 Broadway  
 " Chris H (Mary) chemist h8364 Burns av  
 " Clara clk Fashion Frocks Inc r892 Lexington av  
 " Clarice nurse Good Samaritan Hospital  
 " Clem F asmlbr ATWCo r Newport Ky  
 " Daisy (wid Maurice) r5528 Belmont av  
 " E W emp Crosley Corp  
 " Edw F (Anna K) coremkr h1640 Robinson clr  
 " Edw L r3301 Burnet av  
 " Emma B caretkr h1653 Jonathan av apt 1  
 " Encampment No 66 (IOOF) C A Clayton sec  
 meets 2d and 4th Friday of each month 709  
 Elm R600  
 " Eug F (Helen G) slsmn h3127 Penrose pl  
 " Flats 1201 Baymiller

## HERMAN

" Geo kitchen wkr Good Samaritan Hospital r St Bernard  
 " Geo J (Estella C) window trimmer Dow Drug Co h1091 Benz av  
 " Geo M (Johanna) restr 1901 Central av h do  
 " Harry (Fannie) paperhng r h849 Windbam av  
 " Helen tailor CTCo r Newport Ky  
 " Henry r137 W McMicken av  
 " Irving designer Summit Garment Co r1105 Elm  
 " Jeanette social wkr United Jewish Soc Agencies h897 Clinton Springs av  
 " John r1767 Esmonde  
 " John lathe opr Liebel-Flarshelm Co r Covington Ky  
 " John C h2962 Colerain av

## HERMAN JOHN C (Mary D; Leslie, Hermann &amp; Ritchie), Attorney 1607 Union Central Life Bldg, r Lexington Pike (Covington), Tel Dixie 7094

" Jos ctr COMCo r400 Ada  
 " Julia cigar mkr Cinti Cigar Co r Norwood  
 " Justus H archt Wm A Natop Co r3127 Penrose pl  
 " Kate r476 Riddle rd  
 " Lillian Mrs cook h4 W Central pkwy R31  
 " Lillie r1027 Wesley av  
 " Louis sta eng St Aloysius Orphanage r4721 Reading rd  
 " Louis J fnshr Cinti Coffin Co h1022 McPherson  
 " M Rose beauty opr Ann Biddinger r Mt Healthy  
 " Maurice (Fannie) shoe repr 3658 Vine h815 Lexington av  
 " Michl prsr Mabley's r1022 McPherson av  
 " Minnie (wid Henry) h315 Ingalls  
 " Peter E (Mary J) slsmn h3127 Penrose pl  
 " Ralph J (Rosella L) emp Wm Powell Co r RD 3  
 " Robt A chauff PO Garage r Wyoming  
 " Robt H (Lillian H) slsmn Shillito's h5324 Colerain av  
 " Rudolph J (Cecilia) fctywrk C W Zumbiel h6325 Desmond  
 " Ruth tel opr r1044 Winfield av  
 " Saml W (Helen E) phys 2921 Madison rd h do  
 " Sarah seamer FBCo r Newport Ky  
 " Thos (Alma) chief opr h707 Mt Hope av  
 " Thos M (Mildred L) genl agt Northwestern National Life Ins Co h2223 Scottwood av  
 " Walter (Antoinette) h3621 Fyffe av  
 " Viola Mrs forwn Wm Powell Co h3732 Beekman  
 " Wm barber Jos Jones r660 W 6th  
 " Wm clk r617 Sedam  
 " Wm constnwrk r932 Hopkins  
 " Wm (Pearl) mach h3564 St Charles pl  
 " Wm C (Irene C) phys 19 W 7th R54 h3350 Ruther av  
 " Wm J student r1022 McPherson av  
 " Wm L mach JDCo r Lockland  
 " Wm S (Viola) fctywrk h732 Beekman  
 Hermann see also Herrmann  
 " Aimee E Mrs cook r3447 Center  
 " Albert bkpr r631 Maple av apt 3  
 " Alvin (Dorothy) glassmkr h124 W Mitchell av  
 " Andrew J (Rosemary) servicemn CG&ECO h2537 Hemlock  
 " Anna (wid Andrew) h814 Livingston  
 " Anthony V (Clara) paperhng 35 Wuest h do  
 " Arth G (Eleanor) cash Cinti Shaper Co h3430 Lyleburn pl

## HERMANN B FRANK (Elizabeth B), Drugs, Prescriptions Called for and Delivered 2726 Erie av, Tel East 0456, h2833 Grandin rd, Tel East 3513

" Casper O (Mae) transfer h4918 Whetsel av apt 3  
 " Celia slsmn r631 Maple av apt 3  
 " Chas barber 133 E Court h St Bernard  
 " Chas (Barbara) hlpr Philip J Kettering h3100 Glendora av apt 1  
 " Christian (Addie) h516 Tafel  
 " Clara (wid Saml) h917 Dana av  
 " Clarice walter Canary Cottage r423 E 3d  
 " Edw J (Marie E) sec Ilco Copper Tube & Products h3738 Edwards rd  
 " Edw W (Shelley G) printer H W Monter & Co h3637 Bevis av  
 " Elinor (wid Leo) smstrs h2553 Hackberry  
 " Eva Mrs hsekpr h1639 Hamer apt 1  
 " Frank W (Ethel) h4134 Allendale dr apt 2  
 " Geo F phys 4 W 7th R32 h669 Stanley av  
 " Geo F jr (Margt) phys 1425 Race h do  
 " Gustave (Eva) maintenancem h1639 Hamer apt 1  
 " Hall 3103 Jefferson av  
 " Harold N (Jean L) pres Carl J Kiefer Associates Inc h3946 Ledgewood dr  
 " Harry H heating specialist CG&ECO r Chevlot  
 " Henrietta Mrs r3616 Madison rd  
 " Jacob S (Beatrice F) lawyer 1309 First Natl Bank bldg h3545 Lee pl apt 2  
 " Johanna (wid John) r1142 Beech av apt 3  
 " John cleaner C-BL Div r St Bernard  
 HERMANN JOHN C (Mary D; Leslie, Hermann & Ritchie), Attorney-at-Law 1607 Union Central Life Bldg, Tel Main 1217, r Lexington Pike (Covington), Tel Dixie 7094  
 " John W vet US Bur of A I r Chevlot  
 " Jos (Elsie) ctr h rear 814 Livingston  
 " Kate C tchr h2204 Auburn av apt 6

## HERMANN

" Lodge No 208 (IOOF) Carl P Yund sec meets every Monday of each month 3103 Jefferson  
 " Marjorie A student r601 Stanley av  
 " Nicholas B (Lillian H) mach hd h8377 Anthony Wayne av  
 " Oscar grinder r516 Tafel  
 " Robt H (Marguerite) phys 4 W 7th R32 h661 Stanley av  
 " Sarah (wid Isadore) h631 Maple av apt 3  
 " Walter J h3410 Brotherton rd  
 " Wilbur P stock clk H Lauber & Co r Ft Thomas Ky  
 Hermanson Bernice slsmn Pogue's r722 Gholson av apt 3  
 " Cecile R sten Adv Accessories Inc r722 Gholson av apt 3  
 " Jacob M (Dora) agt Mut Benefit Health & Acctd Assn h722 Gholson av apt 3  
 " Merrill (Lydia) v-pres General Display Corp h432 Riddle rd apt 23  
 Hermeling see also Harmeling  
 " Albert (Amelia) head firemn CG&ECO h2361 Elberon av  
 " Arth student r734 Delhi av  
 " Harry H (Stella) hlpr Standard Brands Inc h734 Delhi av  
 " John lab h831 Hopkins  
 " Ralph F (Marcella A) drftsmn ATWCo h1440 Ambrose av  
 " Robt lab r734 Delhi av  
 " Ruth r734 Delhi av  
 " Ruth E Mrs sten r1761 Queen City av  
 " Wm G clk h4925 Paddock rd  
 Hermelinger Mary (wid Theo) r2480 Seegar av  
 Hermerding Adolph H mltr Standard Castings  
 " Geo H (Helen E) lawyer 905 Fountain Square bldg h5703 Zinsie av  
 " Geo H jr student r3703 Zinsie av  
 " Lucille clk r239 Albion pl  
 Hermes Alois J clk r2444 Bellevue av  
 " Anita checker Big Store Co r3094 Markbreit av  
 " Anna (wid Aug) h1055 Flint  
 " Ben H (Mary) paperhng 1525 Ruth av h do  
 " Bernard C (Cecilia) clk Standard Paper Co h3218 Warsaw av  
 " Bernard L meter reader CG&ECO r Covington Ky  
 " Clement bottler Queen City Btlg Co r Covington Ky  
 " Edw J (Eliz) mtrmn h2236 Graebe av  
 " Edw W (Adelaide) electn h4130 Florida av  
 " Elder V (Ernestine) electn Bertke Electric Co Inc h2883 Fischer pl  
 " Eleanor clk Henry Kroger r1055 Flint  
 " Evelyn sten Chas F Lenhart Inc r Latonia Ky  
 " Evelyn L sten Chas F Lenhart Inc r Covington Ky  
 " Frank J (Marie) mgr Mrs Marie Hermes h2619 Cook  
 " G Bernard clk Herman E Naberhaus r White Oak  
 " Geo (Sophie) lab h2546 Cleinview av  
 " Geo J (Edith) waiter h1629 Vine apt 6  
 " Harry J (Minnie R) h2875 StCatherine pl  
 " Ida F r2619 Cook  
 " John E (Hermes & Foken) r RD 3 White Oak  
 " John F diemkr A J Fries & Son Co r Norwood  
 " Jos clk Henry Kroger r1055 Flint  
 " Louis office sec Roy Manogue r Covington Ky  
 " Marie Mrs gro and restr 2649 Cook h2619 do  
 " Mayme C shoewkr Krippendorf-Dittmann Co r Covington Ky  
 " Nicholas (Anna) chauff h83 Ehrman av  
 " Paul (Anita) slsmn SR&Co h3094 Markbreit av & Foken (John E Hermes, Wm Foken) gros 1025 Wlstack

Hermesch Edwin M atndt Parkway Texaco Service Sta r3023 Euclid av  
 " Frank delmn H A Sontag Co r915 Race apt B  
 " Fred J (Hester) pntr h4078 Baumer  
 " Harold H (Parkway Texaco Service Sta) r3023 Euclid av  
 " Harry J (Mary K) h3023 Euclid av  
 " Mary E sten r2215 Reading rd  
 " Robt F clk UCLCo r3023 Euclid av  
 Hermin Apartments 3505 Ravenwood av  
 Herminhaus Selma cook 3723 Washington av  
 Herminghausen Emilie (wid Ernest A) h7309 Scottwood av  
 " Henrietta r7309 Scottwood av  
 " Louise bkpr Jewish Hosp r7309 Scottwood av  
 " Oscar J (Kathryne) teller Hyde Park Bldg & Loan Co r Norwood  
 " Wm E (Peggy E) slsmn United Funds Mgmt Corp h3442 Wilson av  
 Hermmerle Anna (wid Geo) r2738 Wagner  
 Hermoine Temple No 141 Pythian Sisters Mrs Stella Starke sec meets 2d and 4th Fridays 8 p m 6900 Vine  
 Hermosa Apartments 4354 W 8th  
 Hermis Chas J maintenancem Pugh Bldg r Dayton Ky  
 " Jos C car clnr CG&ECO r Bellevue Ky  
 Hermostad Mary r Anna Louise Inn  
 Hern see also O'Hern  
 " Chas L (Bertha M) bldg contr 6017 Bramble av h do  
 " Frank (May) h1203 Broadway  
 " Grace W (wid Thos) h6017 Bramble av

## HERN

" Harry T carp Chas L Hern r6017 Bramble av  
 " Saml J (Jane E) installer h3746 Norwich la  
 Hernandez Nida M Mrs br mgr Nu-Way Dry Clnrs r2015 Highland av  
 " Paul (Marie) firemn HBCo r1724 Elm  
 Hernandez Jacob r1533 Central av  
 " Melquiades lab r2026 Reading rd  
 Herndon see also Hurndon  
 " Beulah Mrs (Alexander & Herndon) h1532 Linn apt 725  
 " Blanche K typist City Div Pub Relief r Norwood  
 " Florence r6225 Savannah av  
 " Geo W (Nola) wtchmn r321 W 14th  
 " Glenn (Laura) boat pilot h2046 Main apt 7  
 " Kath (wid John) wash rm atndt Kroger's r3334 Glenway av  
 " Lola emp C L Downey Co r Covington Ky  
 " Louis (Mary) clnr Splendid Launderers & Clnrs Inc r Covington Ky  
 " Margt (wid Edgar) r1632 Highland av  
 " Ned v-pres Jacobs Office Appliance Corp r Nashville Tenn  
 " Robt supvr Cinti Enquirer r Brooksville Ky  
 " Roy E paperhng r707 Kenyon av  
 " Saml B dept mgr Cham of Com h6225 Savannah  
 Hernon Thos dish washer Herbert A Staggs r516 Vine  
 Hershche Kath Mrs r2928 Marshall av  
 Herod Percy L Rev (Odessa) pastor Revelation Baptist Church h1558 John  
 Herold see also Harold  
 " Anthony (Theresa) gdnr h1612 1st av  
 " Carl (Charlotte G) mach Acme Mach Tool Co h1231 Oberlin blvd  
 " Carl slsmn Big Store Co r Covington Ky  
 " Chas J (Barbara) sta firemn Co Maintenance Dept h2928 Massachusetts av  
 " Conrad r1612 1st av  
 " Frank mach Sayers & Scovill Co r Erlanger Ky  
 " Henry (Violet M) clk PO r RD 1 Independence Ky  
 " Henry (Hilda) formn Genl Truck Sls Inc h2344 Rohs  
 " Henry G agt Ky Central Life & Accident Ins Co r550 Armory av  
 " Lula B clinical supvr Deaconess Hosp h3411 Clifton av apt 18B  
 " Robt shoe repr r1527 Chase av  
 " Wynne E r3291 Linwood av  
 Heron see Herron  
 Herpel Henry J inspr Prud Ins Co r Ft Thomas Ky  
 Herper Edgar P (Kath M) prsmn Cinti Times-Star Co h4113 Simpson av  
 " Lena M corner mkr FBCo r116 E Clifton av  
 " Louis A (Jennie) loco firemn h4309 Kellogg av  
 " Mary (wid Louis) h116 E Clifton av  
 " Wm J (Stella M) patrolmn County Sheriff h129 E Clifton av  
 Herppich Ethel clk Pub Library r3135 Schubert  
 " Margt (wid Leo) h3135 Schubert  
 Herr Albert (Emilie) r1027 Wesley av  
 " Anthony S (Cath) lab Freuhauf Trailer Co h337 Mt Hope av  
 " Cullen E wtchmn NYC System r St Bernard  
 " Henry asmblr JDCo r Newtown  
 " Irving (Luella W) v-pres-sec Cinti Steel Products Co h3626 Michigan av  
 " J W Co (John W Herr) mfrs agts 4783 Morse  
 " John P (Mary) h3015 O'Bryon  
 " John W (Edith) pres-treas Cinti Steel Products Co h2511 Ritchie av  
 " Mary J r2132 StMichael  
 " Mary L priv sec Harry H Friedman r Newtown  
 " Minnie cook 2167 Grandin rd  
 " Richd student r3626 Michigan av  
 " Rosa T (wid Steph F) janitor CG&ECO h2132 StMichael  
 Herran Dorothea maid 3895 Spring House la  
 Herre Frank G (Mary E) mach h4137 Jora la  
 Herren Carl (Lillian) leather wkr Whitman Saddle & Leather Goods Mfg Co h1443 Thomson Heights  
 " Emily (wid Rudolph) h1000 Rosemont av  
 " Geo R (Alma) asst formn Sayers & Scovill Co h1713 Sutter av  
 " Lillian leather wkr Whitman Saddle & Leather Goods Mfg Co r1443 Thomson Heights  
 " Vera A student r1715 Sutter av  
 " Walter A (Willa A) slsmn h1741 Fairfax av  
 Herrera Fernando V hlpr Metal Spity Co r Norwood  
 Herres Gloria office sec 1210 Mercantile Library bldg r5500 Madison rd  
 Herrick see also Herick  
 " Earl V (Winifred) bkpr h717 Elberon av  
 " Edna maid 6251 Orchard la  
 " Elmer slsmn Pickering Hdw Co r Covington Ky  
 " Hardin C porter F H Lawson Co r Bromley Ky  
 " Harriet B r3975 Abington av  
 " Hubert C drftsmn CG&ECO r Chevlot  
 " Jack H (Agnes P) slsmn h3975 Abington av  
 " John prsmn r430 W 8th  
 " Julia S (wid Dwight R) r319 Howell av apt 6  
 " Lester E r3975 Abington av  
 " Robt O asmblr Liebel-Flarshelm Co r Ludlow Ky  
 " Robt O clk Western Elec Co r Bromley Ky  
 " Robt R (Cath) eng Western Elec Co h3817 Kirk-up av



## HERRICK

" Walter L (Minnie C) div mgr SR&Co h2815 Woodburn av  
 " Wm R (Cath A) slsmn h3077 Sidney av  
 Herrin Chas lab AOLCo r311 Longworth  
 " David (Opal M) slsmn C G Hussey & Co h6660 Montgomery pike  
 " Louis C clk Sport Products Inc r2125 Central av  
 " Lyman B prs opr G & G Mfg Co r2409 Spring Grove av  
 Maurice E (Mary) barber 606 Walnut h1428 Elkton pl  
 Herring see also Hering  
 " Arth S (Louise M) dept supt U S Fidelity & Guar Co h2785 Losantville av  
 " Edna Mrs r651 Richmond  
 " Elgie porter Enquirer Job Prtg Co h408 E 6th  
 " Fred r431 Ada  
 " G Adolph (Irene P) designer h215 Kearney  
 " H A designer Valerio Tailoring Co r245 Kearney  
 " Henry (Annetta) lab r746 Richmond  
 " John H r1077 Schiff av  
 " John V (Laura) indywrkr h205 E 14th  
 " L Elmer rubberwrkr r636 E 5th  
 " Lester H clk r272 Gilman av  
 " Reuben (Laura) lab L&NRR h1319 Pendleton  
 " Stanley M (Patline) lab h357 Kilgour  
 " Wm S (Cath) slsmn h2247 McGregor pl  
 Herrings Chas indywrkr r205 E 14th  
 Herrington see also Harrington  
 " Beckham lab O-RFCo r1130 Race  
 " Ed mldr O-RFCo r Ludlow Ky  
 " Lucy maid 12 Garden pl  
 " Mildred mach opr COMCo r Covington Ky  
 " Pauline cook r522 W 9th  
 " Willie r521 W 7th  
 Herris Arth (Anna) h661 W 5th  
 Herrle Gladys tchr r3414 Telford apt 5  
 " Henry (Olga) tchr h3222 Herbert av  
 " Karl (Lulu) tchr h3414 Telford apt 5  
 " Louis (Cora) mach h3100 Eden av  
 " Marie forwn Capitol-Barg Dry Cng Co h2547 Hackberry  
 " Max R (New Era Sales Co) r3136 Ridgewood av  
 " Otto chf clk NYC System r2547 Hackberry  
 " Wm (Mary K) formn h6720 Dante av  
 Herrlinger see also Herlinger and Hirlinger  
 " Albert P jr (Jean) pres Herrlinger Paper Co h3444 Arnold  
 " Anna r420 Oliver  
 " Arth L (Cora) lieut City Fire Dept h247 Carrel  
 Distributing Co (Robt S Herrlinger) radio parts 1518 Race  
 " Edw F (Carrie E) mgr Gummed Products Co h2555 Handasyde av  
 " Elsie M sten Am Type Founders Sls Corp h1023 Seton av  
 " Florence G (wid A L) h2925 Urwiler av  
 " Geo J (Henrietta; Center Theatre) h2607 Clifton  
 " Harry E (Ida M) h1333 Park Ridge pl  
 " Jacob F (Anna) 1st v-pres J B Schroder Co h99 W McMillan  
 " Jacob F jr r99 W McMillan  
 " Leonard A (Margt) service sta 501 Elberon av h522 do  
 " Margt J sten F H Lawson Co r522 Elberon av  
 " Minnie B (wid Wm) h245 Wedgewood av  
 " Nellie M (wid Andrew) r1023 Seton av  
**HERRLINGER PAPER CO, Albert P Herrlinger Jr Pres, W Clyde Monroe V-Pres, Wm C Lojinger Sec, Percy K Kline Treas, Coarse and Fine Paper, Bags and Twine 623 E Front, Tel Main 0775**  
 " Ralph J (Ruth C; Alt Heidelberg Cafe) h3265 Glendora av apt 5  
 " Robt S (Kath H; Herrlinger Distributing Co) h424 Purcell av  
 Herrman see also Herman  
 " Albert ship clk Paragon Paper Co r Norwood  
 " Chas J slsmn r1543 Beaverton av  
 " Dorothy typist Stock Co Assn r3250 Delaware  
 " Harry H (Ida) br mgr King Drug Co h352 Hearne  
 " Meyer (Rebecca) baker h669 Greenwood av  
 " Rose B (wid Jos) sten Murphy Mem Hosp h1543 Beaverton av  
 " Ruth E tchr r1543 Beaverton av  
 Herrmann see also Hermann  
 " Albert G (Emma K) shoe repr 1236 Rosemont av h do  
 " Alois (Marie) butcher h3190 McHenry av  
 " Allen (Avery) hlpr CBTCo r Norwood  
 " Amelia (wid Edw) h4020 Gulow  
 " Amelia C clk CG&ECO r1842 Berkley av  
 " Anna Mrs h319 Baum  
 " Arth (Dorothy) h3250 Delaware av  
 " Arth R clk NYC System r Norwood  
 " Arth W (Virginia) lab Spring Grove Cemetery h627 East Epworth av  
 " Aug vise hd CBTCo r3331 Brotherton rd  
 " Bertha box mkr r4244 Langland  
 " Bertha H maid J W Ford Co r Southgate Ky  
 " Blanche (wid Arth) asmlr C-BLDiv h4114 Kirby av  
 " Carl A drftsman County Eng h3261 Bishop  
 " Carrie A h1843 Berkley av  
 " Cath A clk W & S Life Ins Co r319 Baum  
 " Chas A (Estelle) civ eng h1741 Lawn  
 " Chas C (Marie G) pipeftr h1784 Agnes  
 " Chas E (Amelia) h2702 Coy

## HERRMANN

" Chas G clk Kruse Hdw Co r319 Baum  
 " Chas H (Elsie; Smith & Herrmann) h6248 Aspen  
 " Chas J (Sinda K) woodwrkr h1711 Sutter av  
 " Chas L r1711 Sutter av  
 " Clara slsmn Folsom's Inc r4275 Colerain av  
 " Clarence G (Loretta) mach Aurora Tool Wks b2049 Bickel av  
 " Edgar P (Jennie) driver Burger Brew Co h1217 McKeone av  
 " Edw A lab Spring Grove Cemetery r625 East Epworth av  
 " Edw C (Ada) shoe repr 2516 Vine h6104 Hedge  
 " Edw G jr (Helen) mach h3831 Iona av  
 " Edw L (Margt J) pkr h3040 Taylor av  
 " Elaine office sec r1741 Lawn av  
 " Elmer C (Mattie) driver h19 Sheehan av  
 " Elsie M sten r145 W McMillan apt 131  
 " Fannie E Mrs nurse 4165 Dane av h do  
 " Florence asst cash Loew's Inc r Cheviot  
 " Frank X (Anna) h625 East Epworth av  
 " Frank X mach PO Garage r Elmwood Place  
 " Fred J beker Taystee Bread Co r Cheviot  
 " Geo r3138 Vine  
 " Geo mldr Recto Molded Prod Inc r3098 Madison  
 " Geo set up mn Cinti Club r Covington Ky  
 " Harry (Lelia) mach h3812 Dunloe av  
 " Hazel sten McDonald-Coolidge & Co r Newport Ky  
 " Hazel H Mrs slsmn McAlpin Co r1566 Brewster av  
 " Hilda r4244 Langland  
 " Howard welder r3980 Lowry av  
 " Hugo O (Cath) carp contr 4339 Virginia av h do  
 " Ida Mrs h4244 Langland  
 " Jacob (Eliz) h rear 1451 Harrison av  
 " John mech Schacht Motor Truck Co r Cheviot  
 " John W (Etta) clk Ohio State Liquor Store No 40 r RD 9 College Hill  
 " John W (Marie N) mldr Recto Molded Prod Inc h2224 Vine  
 " Jos r3720 Boudinot av  
 " Jos M (Minette) heat treater ATWCo h2501 Homestead pl  
 " Jos M jr chemist r2501 Homestead pl  
 " Jos P (Grace M) mach opr h3033 Lavinia av  
 " Jos S (Emma L) lab Ry Supply & Mfg Co h2629 Cook  
 " Josephine (wid Fred) r26 Rawson Woods cir  
 " Kath (wid Phillip) r426 Chambers  
 " Lawrence mldr Plastic Moldings Corp r Covington Ky  
 " Lee J tchr R Wurlitzer Co r6248 Aspen av  
 " Leland L fetywrkr Sport Products Inc r2553 Hackberry  
 " Leo (Leona) h535 Armory av apt 229  
 " Leo B slsmn United Shoe Machy Corp r Norwood  
 " Leo F (Kratz & Herrmann) r Cheviot  
 " Leopold (Frances) h444 Dayton  
 " Louis (Anna) shoewkr Krippendorff-Dittmann Co h536 Klotter av  
 " Louis G (Marian B) surg Cinti Genl Hosp h2627 Handasyde av  
 " Marle cigarmkr Cinti Cigar Co r3190 McHenry  
 " Martin J (Ida) plmbr 4237 Vine h3980 Lowry  
 " Mary prsr Mack Shirt Corp r Ludlow Ky  
 " Mary J r1784 Agnes  
 " Mathilda B (wid Albert J) h2827 Scioto  
 " Matilda clk Chas Spaeth r StBernard  
 " Matthew Rev (Estella) supt Bethesda Home for the Aged h3336 Woodford rd  
 " Mattie press opr C-BLDiv r19 Sheehan av  
 " May mach opr r2629 Cook  
 " Ned C asst prod mgr K D Lamp Co r6248 Aspen  
 " Norma M clk Cinti St Ry Co r3261 Bishop  
 " Paul A r2827 Scioto  
 " Peter (Katie) h2907 Werk rd  
 " Phillip (Dora) driver h623 Burr Oak  
 " Robt (Alma) slsmn h2907 Werk rd  
 " Robt L slsmn WHCo r Southgate Ky  
 " Rose Mrs clk r3400 Ruther av  
 " Rosella mach opr Mack Shirt Corp r Elmwood  
 " Rudolph (Vesta) walter h519 Armory av apt 468  
 " Stella M sec Univ Cinti h145 W McMillan apt 131  
 " Theresa (wid Chas O) h1741 Lawn av  
 " Theresa (wid Pius) h4275 Colerain av  
 " Vernon F clk r1784 Agnes  
 " Virginia slsmn r3980 Lowry av  
 " Virginia slsmn Pogue's r StBernard  
 " Vivian A maid 2934 LaFeuille av  
 " Walter linoleum lyr r123 Shillito pl  
 " Walter F meter reader CG&ECO r1843 Berkley  
 " Walter M (Ruth) mach opr h3432 Brotherton rd  
 " Wm (Bertha) fetywrkr Huenefeld Co h730 Dixmyth av  
 " Wm slsmn A Nielsen Co r Covington Ky  
 " Wm J plate grainer Rainbow Litho Co r RD 1 Amelia  
 Herrnick Bennet R mach Liebel-Flarsheim Co r Covington Ky  
 Herrnstein Edw J jr slsmn Natl Life Ins Co r U C Dormitory  
 Herrod Mollie Mrs slsmn r1419 Central av  
 Herrold Elaine stock clk South-Western Pub Co r Newport Ky  
 " Rose Mrs charwn Federal Bldg r Newport Ky  
 Herron see also Herren and Heron  
 " Albert r8384 Wlswell  
 " Alice S (wid Jos) h5685 Belmont av

## HERRON

" Anna F Mrs sten Boy Scouts of Am h4232 Virginia av  
 " Arth E (Hazel) loco firemn h240 Strader av  
 " Bernard (Helen) slsmn h942 Fairbanks av  
 " Chas lab r410 Clinton  
 " Chas lab r408 E 6th  
 " Christina (wid Leonard) r2111 Sinton av  
 " Daisy Mrs r2334 Boone  
 " Earl E (Cath C) millwright h3909 Colerain av  
 " Edw T (Eliz) pkr Ficks Reed Co h4354 Liston av  
 " Eliz A Mrs pres United States Postal Employees Unit No 216 Am Legion Auxiliary h1418 Covedale av  
 " Elnora prsr r257 Worth  
 " Fredk F musician r1338 Ethan av  
 " H Norvin lab r3478 Liston av  
 " Harold L (Naomi E) mach opr h6002 Bramble av  
 " Helene L r975 E McMillan apt 6  
 " Howard J (Alice) slsmn h3618 Eastern av  
 " Jas E (Mary M) customersmn W E Hutton & Co h6 Hedgerow la  
 " Jos M (Eliz A) clk PO h4148 Covedale av  
 " Lucy W (Virgie) h8317 Burns av  
 " Louise (wid Ezekial) h841 Lincoln av  
 " Lula prsr r2232 Kenton  
 " Maria h506 E 4th apt 500  
 " Mary E (wid John) r3448 Edwards rd apt 17  
 " Omer (Freda) h1628 Baymiller  
 " Ralph A (Julia) ins h980 Oakland av  
 " Robt O slsmn h3044 Dayton av  
 " Rufus (Louella) h410 Clinton  
 " Ruth M dom r1338 Ethan av  
 " Sylvester E r3044 Dayton av  
 " Theo (Henrietta) lab r423 Clinton  
 " Thos E driver Ficks Reed Co r4354 Liston av  
 " Truman V (Jean W; Wood & Wood) r Indian Hill  
 " Una Mrs h rear 2865 Colerain av  
 " Wilbert plmbr r1722 Race  
 " Willard (Pearl N) lab h329 E 2d apt 2  
 " Wm porter r2171 Barnard  
 " Wm E (Ann F) agt Washington Natl Ins Co h4232 Virginia av  
 " Wm J (Cath) h4315 29th  
 " Wm L punch prs opr Huenefeld Co r8384 Wlswell  
 " Wm P (Margt T) cond h1507 Lakeland av  
 Hersch Helen Mrs r611 Sedam  
 Herschberger Wm ironwrkr r150 Parker  
 Herschede Alf T (Clotilde) h6384 Grand Vista av  
 " Alf T jr slsmn Foy Paint Co r6384 Grand Vista  
 " Betty J tchr r6384 Grand Vista av  
 " Dorothy tchr r6384 Grand Vista av  
**HERSCHEDE EDW F (Amelia K), Pres Frank Herschede Co and Treas Herschede Hall Clock Co, h545 Evanswood pl, Tel Avon 5603**  
 " Edw F jr slsmn Frank Herschede Co r545 Evanswood av  
 " Electrical Co (Thos Herschede) contrs 1117 Provident Bank bldg  
 " Francis student r6384 Grand Vista av  
 " Frank A (Miriam) slsmn Sport Products Inc h1325 Sun Crest dr  
**HERSCHEDE FRANK CO, Edw F Herschede Pres, Lawrence B Herschede Sec-Treas, Retail Jewelers, Diamonds, Silversmiths, Watches and Clocks 8 W 4th, Tel Main 2194**  
 " Hall Clock Co Walter J Herschede pres Lawrence B Herschede v-pres Wm F Herschede sec Edw F Herschede treas 452 E McMillan av  
 " Hall L I U Local No 260 Jas Garner agt meets 1st Monday 1210 Vine  
 " John Z (Eliz G) treas Natl Underwriter Co h2516 Cleinview av  
**HERSCHEDE LAWRENCE B (Edna Z), Sec-Treas Frank Herschede Co, V-Pres Herschede Hall Clock Co, and V-Pres Revere Clock Co, h2320 East Hill av, Tel East 5521**  
 " Marian J r547 Evanswood pl  
 " Marjorie A teller Provident Savings Bank & Trust Co r545 Evanswood pl  
 " Mark P student r2320 East Hill av  
 " Mary C sten Cinti Steel Castings Co r545 Evanswood pl  
 " Robt H clk r6456 Grand Vista av  
 " Ruth M r6456 Grand Vista av  
 " Sadie (wid Frank) h3886 Reading rd  
 " -Schmidlapp Building 126-28 E 4th  
 " Thos (Margt R; Herschede Electrical Co) r Glen-dale  
 " Walter J (Ruth F) pres Herschede Hall Clock Co h6456 Grand Vista av  
 " Walter J jr bkpr r6456 Grand Vista av  
 " Wm F sec Herschede Hall Clock Co r3400 Erie av  
 Herschel Apartments 3400 Erie av  
 " Dean W (Marcella) cash h3734 Mayfield av  
 " Michl J (Helen M) formn Huenefeld Co h3437 McFadden av  
 " Realty Co Inc Wm A McLennan pres Benj F McLennan sec Benj F McLennan II treas 202 Highland av  
 Hersh see also Hirsh  
 " Herman (Ruth M) clk Lunkenheimer Co h686 Gholson av apt 6  
 " Jack (Ruth E) theatrical agt h1026 Burton av apt 205  
 " Mendel sec-treas Mardell's School of Beauty Culture r Hotel Gibson  
 " Rebecca (wid Abr) r304 Northern av

## HERSH

" Sadie slswn Rhealee Millinery r626 Rockdale av apt 10  
 " Sadie Mrs r626 Rockdale av apt 10  
 Hershberger see also Hirschberger  
 " Leroy (Genoati F) field rep God's Bible Sch h816 Greenwood av  
 " Milton meat ctr Albert H Sheff & Son r3562 Glenwood pl  
 " Wm ironwkr Ernest Meierjohan Art Metal Co r150 Parker  
 " Wm J clk RYMS r Greenhills  
 Hershnorm David slsmn Gordon's Men Shop h539 Prospect pl  
 Hershner Emma (wid Lee) h975 Marion av  
 " Harold bartndr Harry Hoffmeister  
**HERSHEY CHOCOLATE CORP, W F Foster Div Mgr, James Henderson Dist Mgr, A H Dorstowitz Office Mgr, Chocolate Syrups, Cocoa and Coatings, 21 E Front, Tels Cherry 1354-1355**  
 " John L (Laura) driver Clint Bldrs Supply Co h 2154 St James av  
 " Wm H (Eliz) restr 2520 Gilbert av h2357 St James av apt 322  
 Hershfield Virginia nurse r3259 Elland av  
 Hershman Philip L (Sara M) pres Mound Bldg Assn & Loan Co h3964 Glencross av  
 Hershman Saml T (Willie L) porter h6309 Chandler  
 Hershman Fernando W (Eliza A) radio repr 422 W McMicken av h2801 do  
 Hershman Wm (Ruth) fctywr h1515 Republic  
 Hertel Albert J drill prs hd Wm Powell Co r3070 Henshaw av  
 " Anna E (wid Jos) h3070 Henshaw av  
 " Denver W (Florence S) bkpr h136 Nansen  
 " Dorothy L clk P&GCo r3070 Henshaw av  
 " Fred (Jean) musician h3550 Bevis av  
 " John ship clk A M Lewin Lbr Co r Madison Place  
 " Martha A (wid Chas) r136 Nansen  
 " Mary h2322 Symmes  
 " Ruth (wid Andrew; Hertel & Strohmaier) h2726 Lawndale av  
 " & Strohmaier (Mrs Ruth Hertel, Mrs Florence Strohmaier) restr 1500 Race  
 Hertenstein Carl F v-pres Chas Moser Co r RD 5 Batavia  
 Fredk (Freda M) pres Western Bank & Trust Co h3770 Reading rd  
 " Geo H, sr clk in chge City Traffic Bureau r4226 Chambers  
 " Geo V (Alma) formn E Kahn's Sons Co h1226 Chambers  
 " John L (Kath) plshr h3300 W Liberty  
 " Minnie (wid Robt) r2619 Grover Hill av  
 Herth Bernard T clk Geo A Westerman r1624 Westwood av  
 " Dora (wid John) clk r2339 Stratford av  
 " Edwin W (Alva) mach r816 Summit av  
 " Gustave L kitchenmn County T B Sanatorium r1624 Westwood av  
 " Theo B (Isabella) mach City Water Wks h1624 Westwood av  
 Hertel Chester brewerywkr HBCo r Newport Ky  
 " Fred J (May) mech Bimel Co h4161 Pillars dr  
 " Mae slswn Kresge's r4161 Pillars dr  
 " Oliver C range mkr E H Bardes Range & Fdy Co r RD 3  
 Hertlein Amelia (wid Frank) r415 Herman  
 " Clarence (Verna) slsmn Kraft Cheese Co r3604 Edwards rd  
 " F Fred (Violet) h7645 Castleton pl  
 Hertner Dudley lab r1327 Race  
 " John (Mildred) student h15 Glenmary av apt 2  
 " Lawrence r411 Stanley av  
 Hertsberg Albert (Eliz) h1910 Queen City av  
 " Albert jr r1910 Queen City av  
 " Albert J (Marie M) driver h4967 Western Hills  
 " Elsie (wid Fred) r806 Carr  
 " Ernst h606 Delhi av  
 Hertstein Emil C (Emma) stk kpr h4226 Badgley  
 " Wilbur S (Marie A) drftsmn Alvey-Ferguson Co Inc r6829 Roe  
 Herwig see also Hartwig and Herwig  
 " Jacob (Bessie A) clk h1345 Linn  
 " Kath L r1545 Linn  
 " Victor W lawyer 1545 Linn th do  
 Hertz Driv-Ur-Self Stations Inc Tom Sawyer mgr auto renting 1711 Race  
 " Eric driver Commerce Garage  
 " Magdalena (wid Peter) h1777 Queen City av  
 " Richd C student Hebrew Union College  
 Hertzberg Leah (wid Jacob) h1012 Burton av apt 11  
 Hertzberger see also Herzberger  
 " Jennie (wid Geo) h4024 Hamilton av apt 4  
 " John (Minnie) wchmn Federal Bldg h135 Parker  
 " Louise clk r1225 Quebec rd  
 " Phillip S (Flora L) asst clk US Weather Bur h1829 Kinney av  
 " Viola sten Personal Finance Co r135 Parker  
 Hertzberg Edw J r3213 Brevier av  
 " Florence (wid Herman) h3213 Brevier av  
 " Harry H (Pauline A) lab County Eng h1745 Westwood av  
 " Pauline slswn Shillito's r1745 Westwood av  
 " Thos r3213 Brevier av  
 Hertzfeld Ben clo cldr r348 Erkenbrecher av  
 Hertzler Clay waiter Hotel Metropole r Norwood

Hertzman Abr (Lillian) tailor LCTCo h603 Prospect pl  
 " Jack (Madeline) psychiatrist 19 Garfield pl R302 6642 Greenwood av apt 2  
 " Louls (Ethel) confr 12 E McMicken av h821 Cleveland av  
 " Madeline case supvr United Jewish Soc Agencies r642 Greenwood av apt 2  
 " Maurice r821 Cleveland av  
 " Saml (Hannah) h1011 McPherson av  
 " Satah solr r235 Erkenbrecher av  
 Hertzog Robt sta firemn US Govt Laurel Homes  
 Hervetson Mary E r2356 Park av apt 36  
 Herweg Anna r2907 Warsaw av  
 Herweh Albert C (Vivian) instr UofC h1543 Yarmouth av  
 " Arth J chauf r1615 Potter pl  
 " Chas J (Virginia M) meat ctr Oscar Schlenck h 3570 Handman av  
 " Edw J clk Spies Delicatessen Co r3056 Colerain  
 " Edw J sta atndt Robt H Herweh r1543 Yarmouth  
 " Eileen G student r615 Probasco apt 2  
 " Frank (Hilda) slsmn Gus Guengling & Son h 1950 Northcut av  
 " Frank T meat ctr r3056 Colerain av  
 " Geo lab L Friedlander & Co  
 " Geo (LaVerne S) meat ctr Jos H Middendorf h 2787 Montana av  
 " Geo J (Louise) slsmn h1615 Potter pl  
 " Harold G mach r1615 Potter pl  
 " Jane M tech Deaconess Hosp r615 Probasco apt 2  
 " John atndt Consolidated Parking Corp r Newport Ky  
 " John A (Tillie) butcher John Hilberg & Sons h3056 Colerain av  
 " Kath (wid John) h1543 Yarmouth av  
 " LaVerne C stamper r1930 Northcut av  
 " Martha L clk Mahley's r1615 Potter pl  
 " Robt H (Margt R) filling sta 5800 Madison rd r 4912 Ravenna  
 " Violet Mrs slswn McAlpin Co r Covington Ky  
 Willard A sten Billboard Pub Co r1543 Yarmouth  
 " Wm C whsemn H J Heinz Co r1615 Potter pl  
 " Wm J (Winifred M) gro 904 Nassau h615 Probasco apt 2  
 Herwig see also Hertwig  
 " Christina (wid Philip) r2443 Seegar av  
 " John (Eliz M) whsemn Lloyd Bros Pharm Inc h2568 Seegar av  
 " John E jr (Sarah C) hlpr Lloyd Bros Pharm Inc h2545 Seegar av  
 Herwitz Saml S (Dorothy) rep Mut Life Ins Co h 1064 Barry la  
 Herz Anthony J punch prs opr Huenefeld Co r1648 Carll  
 " Eric (Hanna) auto mech h3532 Reading rd apt 36  
 " Jacob (Ella) lab h2340 Stratford av  
 " Mae r897 Clinton Springs av apt 24  
 " Mathias (Kath) bksmith h1648 Carll  
 " Nicholas (Augusta) baker h1445 Walnut  
 Herzberg Herman H (Lula) h2531 Park av  
 " Idalyinn investigator City Div Pub Relief r3562 Rosedale pl  
 " Jas clk UCLCo r3562 Rosedale pl  
 " Lula smstrs Hotel Metropole r2531 Park av  
 " Mortimer (Fannie) pathologist Jewish Hosp h 3562 Rosedale pl  
 " Mortimer jr r3562 Rosedale pl  
 " Royce r2531 Park av  
 Herzberger see also Hertzberger  
 " Clifford P (Antoinette R) clk h3030 Urwiler av  
 " Eliz (wid Anton) caretkr Henkel Flats r2930 Vine apt 16  
 " John C (Mary J) electn h2930 Vine apt 16  
 " Nettie (wid Frank) h1207 Vine apt 6  
 Herze Clifford E (Virginia) pkr h2140 Rice  
 " Emil r248 Northern av  
 " Emil r2610 Sander  
 " Myrtle Mrs r rear 1611 Elm  
 " Myrtle janitor Cham of Com bldg r807 Charlotte  
 Herzel Frank asmlr Elec Ry Equip Co r2952 McMicken av  
 " Louis H (Henrietta) chauf h1324 Elam  
 " Mary (wid Louis) r304 W McMillan apt 1  
 Herzer Clarence plmbr N G Herzer Co r Cheviot  
 " Linden P shoewkr Krippendorf-Dittmann Co r Cheviot  
 " N G Co (Novalis G Herzer) plmbrs 550 W McMicken av  
 " Novalis G (Martha A; N G Herzer Co) h2503 Hansford pl  
 " Richd drugs 3400 Glenmore av r Cheviot  
 Herzfeld Benj prsr GTCO r348 Erkenbrecher av  
 " Reuben (Hermine) h3727 Woodburn av  
 Herzlg Edw fctywr Morton Last Co r121 Garfield pl  
 " Fredk A (Doris E) drftsmn-supt Grunhemeyer and Sullivan & Associates r Wyoming  
 " Jack W slsmn 588 Grand av  
 " John A (Alma E) acct Murphy Lanier & Quinn h2530 Hansford pl apt 4  
 " Marvin L (Lillian) dentist 439 Race R210 h3444 Jay apt 3  
 Herzner Arth msngr Schulte & Cappel  
 " Edw C r1709 Hughes  
 " Edw J aprr Reliable Ptnr & Cstgs Co r2318 Gladstone av

## HERZNER

" Geo (Ida) lab h2318 Gladstone av  
 " Geo J (Mary E) uphol r3108 Hillside av  
 " John driver The Geo Ast Candy Co r61 E McMicken av  
 " John F punch prs opr r1438 Pullan av  
 " Jos W (Eliz) driver Solway's Furn Co h1709 Hughes  
 " Mabel Mrs h1438 Pullan av  
 Herzog Adelaide V clk r1640 Carll  
 " Agnes Mrs cook Mrs Louise S Hahn r Norwood  
 " Agnes (wid Burnet) h722 Julia Ann  
 " Agnes (wid Edw) cook h523 Hickman av  
 " Amos F mach r564 Considine av  
 " Anna cldr h4108 Kirby av  
 " Anna (wid Henry) h1338 Spring  
 " Anthony h3578 Vista av  
 " Anthony J (Hilda C) driver h4364 Virginia av  
 " Aug (Louisa) h718 Julia Ann  
 " Benj (Blanche) tiremn Taxicabs of Cinti r3329 Harvey av  
 " Bernard (Anna) servicemn City Water Wks h1115 Fairbanks av  
 " Burnet mach Cinti Coffin Co r722 Julian Ann  
 " Cath r17 Tower  
 " Cath shoewkr r1883 Fairmount av  
 " Chas R typestr Marvin L Schneller r1883 Fairmount av  
 " Christine Mrs r786 Delhi av  
 " Clara E dept hd South-Western Pub Co r3578 Vista av  
 " Clara F clk Sport Products Inc r2406 Upland pl apt 2  
 " Clifford bkrywkr Kroger's r564 Considine av  
 " E T emp Crosley Corp  
 " Earl W (Effie E) br mgr Geo Wiedemann Brewing Co Inc h965 Enright av  
 " Edw B (Margt L) mldr r1640 Carll  
 " Edw H waiter Constantin Putz r1310 Boyd  
 " Edw J nutritionwkr Drackett Co r Norwood  
 " Elise G h725 N Crescent av  
 " Eliz (wid Frank) h1883 Fairmount av  
 " Eliz (wid Leo) r965 Enright av  
 " Ella smstrs Louis Levine & Sons r Erlanger Ky  
 " Elmer B (Estelle M; Ideal Toupee Co) h2911 Highland av  
 " Emma r4021 W 8th  
 " Emma trmr Cinti Cigar Box Co  
 " Emma (wid Martin) h537 Charlotte  
 " Estella E typist r718 Julia Ann  
 " Estelle M Mrs storeck Fenton's h2911 Highland  
 " Esther F hd colorer Gibson Art Co r1628 Rosemont av  
 " Flora L r5343 Hamilton av  
 " Frances clk Kroger's h2406 Upland pl apt 2  
 " Frank gdnr Christ Schwetman jr r3285 Beekman  
 " Frank A tester r1883 Fairmount av  
 " Frank B printer r1115 Fairbanks av  
 " Frank J (Mary) lab h102 W Clifton av  
 " Frank P asst whse mgr Gentile Bros Co r Melbourne Ky  
 " Fred A (Viola A) plmbr Thos J Dyer Co h1769 Westwood av  
 " Freddie r353 Rockdale av apt S  
 " H J slsmn Beatrice Crmy Co r506 Mayhew  
**HERZOG HARRY (Lois), Genl Mgr Fuller Automobile Co, r RD 1 Amelia, Ohio**  
 " Helen sten U S Food & Drug Admin r1338 Spring  
 " Henry A (Helen M) asmlr ATWCo h2329 Salutaris av  
 " Henry F (Ida C) baker Taystee Bread Co h3135 Eden av  
 " Herman pharm Alms Pharmacy r Norwood  
 " Herman jr clk Alms Pharmacy r1350 Burdett av  
 " Herman G (Margt G) h5524 Arnsby pl  
 " Herman H baker Cinti Pretzel Co h786 Delhi av  
 " Irene asmlr Gibson Art Co r1350 Burdett av  
 " John (Margt) formn h1792 Weber  
 " John A hlpr StVincent de Paul Salvage Shop r1640 Carll  
 " John O clk City Park Dept r963 Enright av  
 " Jos (Agnes) landscape gdnr 2518 Glenway av h do  
 " Jos mldr Reliable Ptnr & Cstgs Co r Dayton Ky  
 " Jos A mach CPCo r Norwood  
 " Jos B r1310 Boyd  
 " Jos F (Mary) bartndr h1310 Boyd  
 " Jos J (Matilda) formn Wm Powell Co h3008 Henshaw av  
 " Jos W (Anna) h1207 Coronado av  
 " Leo J (Alma M) lab h3729 Colerain av  
 " Leroy F (Marian) ship clk h2731 Enslin  
 " Lillian compt opr r3008 Henshaw av  
 " Lillian stockwn Gidding Co r Bellevue Ky  
 " Loretta r1338 Spring  
 " Louis hsemn Good Samaritan Hosp r1011 Purcell av  
 " Louisa drsmkr h1041 W Liberty  
 " Lula smstrs Louis Levine & Sons r1041 W Liberty  
 " Madeline sten h353 Rockdale av apt S  
 " Marian clk Norwood Sash & Door Mfg Co r2731 Enslin  
 " Marilyn student r2911 Highland av  
 " Martin M h353 Charlotte  
 " Mary E waiter Kresge's r Bellevue Ky  
 " Mary L student r4327 Hays av  
 " Mildred frwn r1703 Herron av

## HEKZOG

" Nettie C tchr r353 Rockdale av apt S  
 " Ralph lab Spring Grove Cemetery r Mt Healthy  
 " Raymond F (Gertrude I) h4354 StLawrence av  
 " Richd (Mary) paperctr h1525 Ruth av  
 " Robt clk Holthaus Trans Co r Covington Ky  
 " Robt J (Thelma E) h4006 Palos  
 " Rupert W (Marie) linemn h1628 Rosemont av  
 " Thelma emp Mehl Mfg Co Inc r4006 Palos  
 " V asst ofc mgr Schaefer Tailoring Co r Mt Healthy  
 " Viola acct r1207 Coronado av  
 " Werner B (Margt E) firemn City Fire Dept h4683 Rapid Run pike  
 " Wm A (Cecilia H) examiner Bauer & Gwinner Co h1630 Pullan av  
 " Wm D grinder r1640 Carll  
 " Wm F (Mary A) clk h1640 Carll  
 " Wm T (Alma F) h3801 Colerain av  
 " Herzon Irvin clk r811 Hutchins av  
 " Jos (Sara) tailor h811 Hutchins av  
 " Hesch Clifford lab Globe Wrecking Co  
 " Edna M clk r1681 Harrison av  
 " Mary r440 Lafayette av  
 " Oscar sec F J Derrick Brick Co r Newport Ky  
 " Heschong Albert V (Eleanor) tailor h1503 Ruth av  
 " Alice ofc sec Dr Howard P Fischbach r288 Helen  
 " Anna hospwkr r2539 Stratford  
 " Mary K priv sec r288 Helen  
 " Wm (Sarah; Heschong & Co) h288 Helen  
 " & Co (Wm Heschong) tailors 804 Reakirt bldg Hestford Arnett E dept mgr Shillito's r Norwood  
 " Clarence E (Frances) doormn B F Kelth's Theatre h753 Morgan  
 " Viola Mrs r753 Morgan  
 " Heskamp Angela sten A Nash Co r Covington Ky  
 " Bernard A (Mary) mach h3902 Llewellyn av  
 " Dena hlpr StMary's Hosp r1051 Rittenhouse  
 " Fred J (Ruth) pntr Clarence S Tarr h548 Chan-ning  
 " Geo H pntr Clarence S Tarr h547 Findlay  
 " Harry N (Matilda; Heskamp Printing Co) r Ft Thomas Ky  
 " Harry N jr printer Heskamp Printing Co r Ft Thomas Ky  
 " Henry J driver mech PO Garage r Ludlow Ky  
 " Hermine clk ONLICO r Covington Ky  
 " Katie r1725 Republic  
 " Louis clk Fair Store Co r Covington Ky  
 " Louise h1725 Republic  
 " Marlan compt opr r3902 Llewellyn av  
 " Myrtle A r547 Findlay  
 " Printing Co (Harry N Heskamp) 324 E 3d 5th fl Heskler Wm H (Elsie) h129 65th  
 " Hesketh Thos F (Jacqueline H) h3340 Montgom-ery rd  
 " Wm clk Lever Bros r3547 Rosedale pl apt 32  
 " Hessler Florence L dept supvr Christ Hosp r1215 N Main  
 " Hessler sec also Hessler and Hessler  
 " Adolph L (Arletta C) lab Spring Grove Ceme-tery h4173 Dane av  
 " Earl (Jessie) h25 Mercer  
 " John r516 Vine  
 " Jos F elev opr Netherland Plaza r Bellevue Ky  
 " Louise slswn Joy Shop r835 Blair av  
 " Thos tel opr r559 Delta av  
 " Hessler Geo h1333 Manss av  
 " Hessin Gertrude Mrs beauty shop 3049 Riverside dr r Norwood  
 " John L (Helen M) piano tuner h560 Delta av  
 " Thos C levermn Cinti Union Term Co r559 Delta  
 " Hespeler Carl R florist r5770 Lantana av  
 " Hess A L sec Warsaw Federal Savings & Loan Assn r Dent  
 " A L & Co Alphonse L Hess pres Lawrence A Hess v-pres copt Tr Co r Mt Washington  
 " Adam clk Cent Tr Co r Mt Washington  
 " Adam S (Georgia) orderly Cinti Genl Hosp h2711 Vine  
 " Agnes (wid Philipp) h3705 Llewellyn av  
 " Agnes E bkpr First Natl Bk r YWCA  
 " Albert (Viola) h1325 Elam  
 " Albert sec Mohawk Place Loan & Bldg Co h2814 Moreland  
 " Albert G (Emma) driver h1832 Huron av  
 " Albert W sls promotionmn Cities Service Oil Co r1832 Huron av  
 " Alberta cldr h212 E Liberty apt 1  
 " Alex slswn Wm Murphy Co r Box 501 Green-well av  
 " Alma (wid Edw) r275 Mohawk  
 " Alphonse L pres A L Hess Co r Box 489 Dent  
 " Alvin H carp h221 Renner apt 19  
 " Arth L diemkr G&G Mfg Co r Covington Ky  
 " Arth L formn Ditto Press r Silverton  
 " Arth P r3738 Mead av  
**HESS BLUE PRINT CO (Charles L Hess), Photo-stats, Blue Prints and Drawing Materials, "Black Line Prints," 2d Floor Wright Bldg 121 Opera pl, Tels Main 4148-4149 (For further information see right side lines and page 20 Buyers' Guide)**  
 " Carl (Bessie B) bartndr h1306 Broadway  
 " Carl O (Ella) drill opr CBTCO h4906 Barrow av  
 " Carrie r3246 Burnet av  
 " Cath ftr Schawe-Gerwin Co r4257 Colerain av  
 " Chas lab r234 Pike

## HESS

" Chas G bartndr h1704 Vine apt 3  
 " Chas H (Alice M) sign writer 2626 Montana av h do  
**HESS CHARLES L (Helen B; Hess Blue Print Co), r Clough Pike and Eight Mile rd, RD 8, Tel Beechmont 7648**  
 " Chas R electn Davis Welding & Mfg Co r4524 Lower River rd  
 " Chas R prsmn Arrow Press r Mason  
 " Clara sten h621 Clemmer av apt K  
 " Clara (wid Frank) h3629 Roll av  
 " Clara L prsr Mack Shirt Corp r4916 Barrow av  
 " Clarence B (Mary) clk Fred J Schmidt h1643 California av  
 " Clarence F (Myrtle V) clk PO h6016 Prentice  
 " Clifford R (Dorothy) mgr Standard Reporting Co r RD 6 Lockland  
 " Cyrilla E sten h2875 Langdon Farm rd apt 4  
 " David P lab S Obermayer Co r4524 Lower River rd  
 " Dorothy H bkrywkr Kroger's r2152 Spring Grove av  
 " Dorothy K student r542 Considine av  
 " Edw emp Wm Powell Co r RD 7 Box 218 Sta L  
 " Edw (Anna) eng City Fire Dept h rear 2532 Riverside dr  
 " Edw A (Clara C) slsmgr Chatfield Paper Corp h4308 Schulte dr  
 " Edw R prsmn Ditto Press r Deer Park  
 " Edythe sten Francis H Leggett & Co r5293 Broth-erton rd  
 " Eleanore tel opr r3033 Junietta av  
 " Eliz r2543 Fairview av  
 " Eliz Mrs h3829 Colerain av  
 " Eliz C asst sec Cinti Federal Savings & Loan Assn h1020 Seton av  
**HESS ELMER L (Lucinda R), Mgr Hess Blue Print Co, h6218 Orchard la, Tel Jefferson 4283**  
 " Emil pntr h1829 Clarion av  
 " Emil E (Kath C) v-pres-genl mgr Sayers & Scov-ill Co h645 Riddle  
 " Emma L (wid Frank E) clk h65 Tudor Court Apts  
 " Erma slswn r2400 McMicken av  
 " Eva r106 E University av  
 " Eva hsekpr 1032 Valley la  
 " Evelyn tin cldr HCCO r Batavia  
 " Fannie r2409 Grandview av  
 " Frank (Jennie) h219 Atkinson  
 " Frank (Alma) formn River Trans Co h4524 Lower River rd  
 " Frank jr (Lavina) maintenancemn River Trans Co h4522 Lower River rd  
 " Frank A (Bessie M) trmr A Nash Co h3705 Llewellyn av  
 " Frank B slswn John C Mandery & Son r Love-land  
 " Frank L whsemn Schneider Gro Co r2152 Spring Grove av  
 " Frank V (Flora) driver Maroules Confection & Dairy Products h2215 Gest  
 " Fred hlpr Edwards Mfg Co r RD 5 Batavia  
 " Fred L lab r1524 Lower River rd  
 " Freda pocketmkr S-SCO r Covington Ky  
 " Fredk M (Cedonia G) artist h3360 Hooker  
 " Geo barber r205 Ludlow  
 " Geo L (M Eliz) bkpr Lincoln Natl Bk h3369 Meyer pl  
 " Geo V r2742 Riverside dr  
 " Gertrude A (wid Lawrence) h3738 Mead av  
 " H Clare r1105 Elm  
 " Harold J buffer Mid-West Glass Co h424 E 13th  
 " Harriett Mrs r4513 Dunbar pl  
 " Harry H (Margt) supvr US Dept of Agrl Food Stamp Div h519 Baum  
 " Henrietta L r1704 Vine apt 3  
 " Henry tchr r1302 Wm H Taft rd  
 " Henry H (Sarah H) h2510 Riverside dr  
 " Henry H supvr Cinti Floor Co Inc r6768 Maple  
 " Hogan H (Lillie M) h7363 Forbes rd  
 " Howard B (Ann M) pres Cross Park Realty Co sec-treas Montclair Realty Co h535 Elberon av  
**HESS HOWARD W (Eva R), Music Critic Cin-cinnati Times-Star Co, r141 Mayo av, Ft Thomas, Ky**  
 " J Harold (Kath) clk Armstrong Cork Co h3132 Hackberry av  
 " Jack r6016 Prentice  
 " Jacob h2543 Fairview av  
 " Jas D eng Cinti Sanitarium r5642 Hamilton av  
 " Jas R (Marie C) exp 5293 Brotherton rd h do  
 " Jane E sec A & L Hess Co r Box 489 Harrison pike  
 " Jessie N r6676 Kennedy av  
 " John (Suzanna) brewerywkr HBCO h1782 El-more  
 " John (Cath) mach h4257 Colerain av  
 " John F ship clk United Shoe Machy Corp r6016 Prentice  
 " John J (Mollie) janitor Carthage Evangelical Ch h51 DeCamp av  
 " Jos (Kath) printer h2325 Colerain av  
 " Lawrence A v-pres A L Hess Co r1020 Seton av  
 " Lawrence B (Myrtle L) inspr Mid-West Glass Co h503 E 13th  
 " Lawrence J r3738 Mead av  
 " Lenore (wid Chas H) h3915 Elleen dr  
 " Levi M dishwasher Netherland Plaza r22 W 15th

## HESS

" Lorraine dmnstr Continental Bkg Co r234 W 73d  
 " Louella Mrs waiter Max Siegel h207 Henry  
 " Louis (Louella) wldr h207 Henry  
 " Louis M (Mary) driver Maroules Confection & Dairy Products h rear 2121 Rice  
 " Marianne E receptionist Queen City Chev Co r Covington Ky  
 " Marie (Verona Cafe) h2356 Park av apt 50  
 " Marie tailor Schwartz Tailoring Co r Covington Ky  
 " Marie Mrs waiter h950 Elberon av  
 " Martin H (Maude) slsmn Met Motor Co h2532 Riverside dr  
 " Mary nurse St Francis Hosp r1860 Queen City  
 " Mary prsr Mack Shirt Corp  
 " Mary Mrs sten Paramount Pictures Inc h1643 California av  
 " Mary (wid Fredk) h1389 Harrison av  
 " Mary A (wid Oscar R) r1871 Knox  
 " Matilda P (wid Jos) h2152 Spring Grove av  
 " Michl student r950 Elberon av  
 " Noah W (Pearl E) sta eng h1652 Herbert av  
 " Norman (Mildred) slsmn Schulze Bkg Co h2920 Vaughn apt 1  
 " Norville G emp Cinti Shaper Co r North College Hill  
 " Orville D baker Netherland Plaza r103 E 13th  
 " Otis R Hon (Lydia) judge Municipal Court h3759 Earls Court View  
 " Otto (Anna) tailor Burkhardt Bros Co h4916 Barrow av  
 " Peter W asst U of C r Covington Ky  
 " Ralph E (Ruth A) contactmn Ralph H Jones Co h1503 Hollywood av  
 " Ralph F slsmn CG&ECO r2917 Ridgewood av  
 " Raymond ruler Standard Paper Co r Chevlot  
 " Raymond A clk UCLICO r1704 Vine apt 3  
 " Roht G (Edna E) meatctr Harry B Hosden h1612 Yonkers av  
 " Robt J r3738 Mead av  
 " Robt J (Cath B) emp Wm Powell Co r Deer Park  
 " Robt T (Peggy) slsmn Cliffside Brew Co h2612 Fenton av  
 " Rosemary opr Cinti & SBTCo r RD 8 Salem pike  
 " Roxy r234 Pike  
 " Russell (Anna) supvr h2862 Riverside dr  
 " Saml W (Viollet L) acct h709 E McMillan apt 4  
 " Stanley E clk Lunkenheimer Co r2814 More-land  
 " Stanley G (Mathilda C) meatctr Schneider Gro-cery Co h22 E StClair  
 " Steph diemkr Louis G Freeman Co r1782 El-more  
 " Thelma M (wid Wm) r5322 Laconia av  
 " Thos (Emma E) h661 Neave  
 " Victor caretkr Hamilton County Golf and Coun-try Club r Elmwood Place  
 " Virgil H mach Cinti Shaper Co r7363 Forbes rd  
 " Walter J servicemn r1652 Herbert av  
 " Walter O (Helen E) driver mech PO Garage h2623 Jefferson av  
 " Willard C eng dir Sayers & Scovill Co r Wyo-ming  
 " Wm (Emma) dellcatessen 3213 Harrison av h 3033 Junietta av  
 " Wm (Margt) gro 2500 Riverside dr h do  
 " Wm (Frieda) stockpr S-SCO r Covington Ky  
 " Wm jr (Eliz) clk Wm Hess r2500 Riverside dr  
**HESS WILLIAM E HON (Stella), Member of Congress 2d Dist of Ohio, also Attorney-at-Law 3612-17 Carew Tower, Tel Main 2346, h433 W McMillan, Tel Main 0054.**  
 " Wm F (Edna S) pres Northwestern Loan & Bldg Co h2447 Fairview av  
 " Wm H (Gizela) h542 Considine av  
 " Wm H hlpr Cinti Genl Hosp  
 " Wm O laboratorywkr r3033 Junietta av  
 " Hessberger Engelbert L (Frieda) dep clk Municipal Ct h207 Piedmont av  
 " Fred A printer h4201 Kirby av  
 " Fred A jr (Myrtle E) slsmn h4399 Virginia av  
 " Louise Mrs waiter h10 E McMicken av  
 " Melva M bkpr S H Reisenfeld Co r207 Pied-mont av  
 " Walter (Mary) restr 1703 Race h do  
 " Hesseffer Wm H r609 Neave  
 " Wm T (Anna M) butter wkr h609 Neave  
 " Hessedorfer Carl diemkr Dymet Co r1105 Wood-lawn av  
 " Fred J (Mae) printer C L Downey Co h3930 Odtn av  
 " Mae forwn Dymet Co r3930 Odtn av  
 " Max C formn Cinti Coffin Co r Norwood  
 " Mildred forwn Dymet Co r1105 Woodlawn av  
 " Hesse sec also Hesse  
 " Edna bkpr r1739 Holloway av  
 " Edna I bkpr r3745 Borden  
 " Edw E (Mary M) car opr h1739 Holloway av  
 " Edwin W (Geneva) formn h1777 Elmore  
 " Erna J companion 2516 Observatory av  
 " Geo H slsmn r345 Crestline av  
 " Herbert W r619 Straight  
 " John H h3745 Borden  
 " Julian slsmn Wallenstein Mayer Co r883 Lex-ington av  
 " Lawrence meatctr Vernon L Uchtman r Ross

## HESSE

" Mary M ofc sec Netherland Plaza r1023 Benz av  
 " Melvin J (Hilda M) slsmn Greenwald-Griff Co  
 h733 E Mitchell av  
 " Raymond W (Frances A) mach tndr h1262 Gil-  
 sey av  
 " Virginia A (wid Wm F) h345 Crestline av  
 " Walter H (Helen A) servicemn h5506 Kirby av  
 " Wm E electn r3745 Borden  
 " Wm F (Thelma) bidg contr 14 Overbrook pl  
 h do  
 " Wm F lab r345 Crestline av  
 Hessel see also Hassel  
 " Albert W slsmn Kindt Tire & Supply Co r Nor-  
 wood  
 " Anna E (wid John M) h6404 Kennedy av  
 " Arth F (Vera M) printer Cintl Times-Star Co  
 h3213 Manning av  
 " Carl A bkpr Wm P Staubitz r3275 Daytona av  
 " Chas P (Louise E) wtchmn S Obermayer Co  
 h3275 Daytona av  
 " Emil F h1520 Dudley  
 " Emille (wid Edw F) h848 York  
 " Hugh M ofc mgr Fruehauf Trailer Co r Norwood  
 " Julius atndt City Workhouse r6404 Kennedy av  
 " Otto G clk Hammann Shoe & Arch Supporter  
 Co r348 York  
 " Paul E clk Cent Tr Co r3275 Daytona av  
 " Ruth M mach opr r3275 Daytona av  
 " Velma M Mrs compt opr Kroger's r802 Delta av  
 Hesselbach Doris E receptionist W D Davis Realty  
 Co r800 Wm H Taft rd  
 " John R clo clnr John Widmer r3642 Brooks av  
 " Jos M (Dorothy) repr CG&ECo h2414 Ashland  
 " Leonard D (Stella) electn CG&ECo h800 Wm H  
 Taft rd  
 " Loretta (wid Jos) r755 Wayne  
 " Robt J (Mildred E) clk Herman R Cohen h3642  
 Brooks av  
 Hesselbeck Wm clk Brighton 5c to \$1.00 Store  
 Hesselbrock Alphonse maintenancemn Central Neon  
 Sign Co r2212 Selim av  
 " Anna (wid H Henry) h2212 Selim av  
 " Aug B h1155 Sherman av  
 " Benj printer r1155 Sherman av  
 " Bernadine H fctywrk Adler Co r1768 Esmonde  
 " Cecelia J Mrs pres Hudepohl Brewing Co h2923  
 Wold av  
 " Chas woodwkr r1155 Sherman av  
 " Edw lathe hd D T Williams Valve Co r1751  
 Queen City av  
 " Fred (Grace) mach h4914 Duck Creek rd  
 " Geo F (Lillian J) clk Kroger's h2226 Amor pl  
 " Helen r820 Rosemont av  
 " J Bernard (Florence) mach hd D T Williams  
 Valve Co h1751 Queen City av  
 " J H lab asst Univ Cinti r1768 Esmonde  
 " Jas A r1416 California av  
 " John (Eleanor) h2233 Schoedinger av  
 " John A v-pres Doermann-Roehrer Co r Marie-  
 mont  
 " John C h2188 Shadwell  
 " John H (Ruth) lab Rose Bros h2137 Colerain av  
 " John J clk r1416 California av  
 " John O (Cecelia J) sec Hudepohl Brewing Co  
 h2923 Wohl av  
 " Jos (Eliz) lab h1768 Esmonde  
 " Jos B (Celia) mach h1416 California av  
 " Judith Mrs supvr h779 Straight  
 " Lorraine tel opr r1248 Gilsey av  
 " Marcella S Mrs bkpr Montclair Realty Co r3335  
 Wunder av  
 " Mary tchr r2188 Shadwell  
 " Mary (wid Fred) h4900 Duck Creek rd  
 " Minnie (wid Herbert) clk US Int Rev r1706  
 Brewster av  
 " Nellie Mrs shoewkr h47 E McMicken av  
 " Robt B bartndr Roselawn Tavern r1416 Cali-  
 fornia av  
 " Theo Rev mgr StFrancis Book Shop r1615 Vine  
 " Vera cash Kee Lox Mfg Co h3634 Edwards rd  
 apt 23  
 " Wm H (Marcella S) asst bacteriologist Cinti  
 Genl Hosp r3335 Wunder av  
 Hessler see also Hessler and Hessler  
 " Jos W r1951 Kinney av  
 " Julia A clk PHDTCo r1951 Kinney av  
 " Kath (wid Jos W) h1951 Kinney av  
 " Kath M tel opr Peoples Bk and Sav Co r1951  
 Kinney av  
 " Rose M hsekpr 4099 W 8th  
 " Virginia M student r1951 Kinney av  
 Hesselman Herman lathe opr ATWCo r Ft Mitchell  
 Ky  
 Hessemer Henry stacker HCCo r Ft Thomas Ky  
 Hesser Arth stock clk Whitehouse Bros r Coving-  
 ton Ky  
 " Fredk (Lola M) slsmn h2016 Central av  
 " Geo W clk Gibson Art Co r Hotel Princeton  
 " Marie E Mrs sten Osborne Register Co r1705  
 Western av  
 " Paul jr erector ATWCo r Covington Ky  
 " Violet clk Henry Wong r2016 Central av  
 Hession Mary (wid Jas) h1123 Belvedere  
 " Thos h311 Collins av  
 Hessler Stanley R inspr CG&ECo r Williamsdale  
 Hessler see also Hessler and Hessler  
 " A formn King Mach Tool Co r Mt Healthy

## HESSLER

" Albert C (Emma M) acct Neare Gibbs & Co  
 h2740 Arbor av  
 " Anna smstrs S-SCo r567 Wilkinson  
 " Bertha (wid Wm) h1514 Elm apt 5  
 " Bertha M clk W&S Life Ins Co r Norwood  
 " Carl B (Maria) asst ofc mgr Container Corp  
 of America h4325 Simpson av  
 " Cath hsekpr 1443 Cedar av  
 " Chas mach Wm Powell Co r931 York  
 " Christine hsekpr 969 Marion av  
 " Clara B (LaClare Beauty Shoppe) r567 Wilkin-  
 son  
 " Dorothy C clk Standard Brands Inc r Mt Healthy  
 " Earl distr Hofmann & Walters r5 Mercer  
 " Edw J (Helen R) roaster Albers h2927 Sander  
 " Eliz sewer A Nash Co r Mt Healthy  
 " Emma (wid Geo) h2874 Werk rd  
 " Emma D store mgr Lepof's Inc r2630 Moorman  
 " G mach King Mach Tool Co r Mt Healthy  
 " Geo A wrapper Taystee Bread Co r Norwood  
 " Grace (wid Wm) h1221 Carolina av apt 3  
 " Harry r1046 State av  
 " Harry H (Eleanor C) dancing tchr r1033 Mon-  
 astery h do  
 " Harry H (Lillie) trolley opr h723 Pedrettl av  
 " Harvey W (Martha V) phys h2210 Highland av  
 " Henry A (Jean R) sta atndt Feck Oil Corp r Nor-  
 wood  
 " Herman h1046 State av  
 " Herman utilitymn r2223 Fowler  
 " Jean R Mrs sten Shillito's r Norwood  
 " John (Eliz M) janitor Cinti Post h5522 Mont-  
 gomery pike  
 " John A auditor r2874 Werk rd  
 " Jos H (Mary) coremkr L Schreiber & Sons Co  
 h2223 Fowler  
 " Leslie truck driver Julius Okrent Furniture Co  
 r127 W 9th  
 " Lillie M smstrs r567 Wilkinson  
 " Loretta compt opr Shillito's r Mt Healthy  
 " Louis millmn Pierson Lbr Co r Mt Healthy  
 " M cash W&S Life Ins Co r Norwood  
 " Margt L (wid Fred) smstrs h103 W Clifton av  
 " Mary h567 Wilkinson  
 " Norbert G fctywrk Huenefeld Co r Mt Healthy  
 " Robt H (Lena) sec Bridge Structural & Orna-  
 mental Iron Wks Union No 522 h2709 Clein-  
 view av  
 HESSLER WM H (Iola M), Editorial Writer Cincin-  
 nati Enquirer, h3546 Holly la  
 Hessler Annie (wid Herman) r119 Catalpa rd  
 " Anthony A (Margt) clk Sou Ry System h3445  
 Locust la  
 " Elmer J (Elvira M) clk h411 Hawthorne av  
 " Elmer J (Alice C) prs asst h1115 Coronado av  
 " Herbert J (Dorothy) h119 Catalpa rd  
 " Louis F clk Wallace G Elberon r753 Purcell av  
 " Louis J (Cecilia C) driver h753 Purcell av  
 " Mary E sten UCLICo r Bellevue Ky  
 " Mary M (wid Herman) h738 Considine av  
 " Hester Albert F (Helen) slsmn Aufdemkampe Hdw  
 Co h3910 King pl  
 " Anna maid h1618 Moore  
 " Asbestos & Rubber Co (Oliver C Hester) 406  
 Elm 503  
 " Bernard driver Merkel Bros Co r224 Ehrman av  
 " Cath r834 W 4th  
 " Edw fctywrk r123 Shillito pk  
 " Edwin lab Intl Fruit Products Co r2303 W 8th  
 " Eliz seamer GTCo r Covington Ky  
 " Emma emp Abbott Linen Serv Co r1411 State av  
 " Frances R student r358 Shiloh apt 9  
 " Jack fctywrk Phillips Pump & Tank Co r Ham-  
 ilton  
 " Jos W (Cath) fctywrk Phillips Pump & Tank Co  
 h3702 Brotherton rd  
 " Larry formn Phillips Pump & Tank Co r Ham-  
 ilton  
 " Lawrence glazier r1411 State av  
 " Lester r127 W 9th  
 " Lorraine r1411 State av  
 " Mary h1584 Central av apt 32  
 " Mary (wid Henry) h2129 Winchell av  
 " Oliver C (Madge B; Hester Asbestos & Rubber  
 Co) h358 Shiloh apt 9  
 " Paul C gdnr r1844 Kinney av  
 " Richd P barber 502 1/2 Sycamore h943 Monastery  
 " Rose (wid Major) h834 W 4th  
 " Walter fctywrk Phillips Pump & Tank Co r  
 Hamilton  
 " Wm C (Clara) metalwkr h1107 Carolina av apt 2  
 Hesterberg Chas (Agnes C) driver Taxicabs of  
 Cinti h4113 Spring Grove av apt 2  
 " LeRoy (Dorothy) purch agt Wirthlin-Mann Co  
 h1330 Chase av  
 " Robt E (Margt) bkpr h6026 Dryden  
 Hesterburg Earl whsemn Albers r Reading  
 Heston David (Grace) wtchmn h2925 Eastern av  
 " Eloise dicta opr Edwards Mfg Co r Kings Mills  
 " Louis lab r948 W Court  
 " Robt P (Marie) hlpr Kroger's h2320 Victor  
 Hetherington Bertha (wid Wm) h1857 Josephine  
 " Bette J r2805 Madison rd apt 4C  
 " Christopher (Gertrude) slsmn Cinti Enquirer  
 h960 Morris apt 4  
 " Edw L (Louise) rise hd CBTCO r1702 Vine  
 " Ella M Mrs maid r941 Richmond  
 " S Wells advmn WHCo r Piqua

## HETHERINGTON

" Wilbur C booker RKO Radio Pictures Inc r1857  
 Josephine  
 " Wm trav pass agt Union Pac RR h2805 Madison  
 rd apt 4C  
 " Wm H (Helen) coml artist 1007 Second Natl  
 Bank bidg h2535 Hollenshade av  
 " Wm J clk Pease Woodwork Co r2535 Hollen-  
 shade av  
 Hetherbridge Arizona nurse r Woodburn sw cor  
 Brewster av  
 Hetrich Martha student nurse r2125 Main  
 Hetrick Ralph (Vallee) driver h2164 Gilbert av  
 Hetsch L D slsmn Whitaker Paper Co r Ft Thomas  
 Ky  
 Hethbern Paint & Service (Carl Hettreck, Robt M  
 Bernius) auto pntrs 2316 Florence av  
 Hetteberg Blanche E r4354 Hamilton av  
 " John H chauff C Eberle Sons Co r Newport Ky  
 " Jos A (Anna M) clk County Eng h2847 Mon-  
 tana av  
 " Lillian A slswn h2648 Stanton av apt 9  
 " Mary slswn r2648 Stanton av apt 9  
 " Raymond C (Phyllis) slsmn Provident Sav Bk  
 & Tr Co r StBernard  
 " Robt J mach r1314 Wm H Taft rd  
 " Steph P (Anna M) h1314 Wm H Taft rd  
 Hettel A drill prs opr Shepard Elev Co r2835 Mc-  
 Micken av  
 " Clifford (Myrtle) janitor h bsmt 1226 Rutledge  
 " Clifford O (Hattie E) amblbr h2272 Quebec rd  
 " Elmer E (Florence) uphol Pogue's h2835 Mc-  
 Micken av  
 " Geo J (Loretta J) prsmn h2010 Torrence pkwy  
 " Geo J jr student r2010 Torrence pkwy  
 " Harold student r bsmt 1226 Rutledge  
 " Harry H (Bernice A) wldr h626 Tafel  
 " Jos (Ella) h2833 McMicken av  
 " Michl h4 Tudor Court Apts  
 " Myrtle salmnm Univ Cinti r bsmt 1226 Rut-  
 ledge  
 " Robt E r bsmt 1226 Rutledge  
 Hetherick Ralph H asst lecturer U of C r Hamilton  
 Hetterman Jos (Marcella) mtrmn h3130 Harvard  
 Hettesheimer Albert G (Edna) uphol Good Samaritan  
 Hosp h1214 Primrose  
 " Andrew G (Eliz) h6471 Montgomery pike apt 2  
 " Arth J (Agnes) slsmn Henry Straus Co h4145  
 Club View dr  
 " Chas H h1529 Harrison av  
 " Chas H jr (Frances E) hlpr J A Fay & Egan Co  
 h1529 Harrison av  
 " Clarence F diemkr G&G Mfg Co r Cheviot  
 " Eliz h2004 Harrison av  
 " Mollie r2004 Harrison av  
 " Wilton M r1529 Harrison av  
 " Wm F (Jeanette M) clk h3021 Henshaw av  
 Hettesimer Frank (Ethel) formn h6568 Parkland  
 " Helen (wid Andrew) r6568 Parkland av  
 Hettich Jos L (Mae) clk h62 W Mitchell av  
 Hettinger Jos F (Violet) city firemn h1705 Brew-  
 ster av  
 " Ruth V Mrs r24 W Elder  
 " Vera mach opr Mack Shirt Corp r1709 Pleasant  
 " Vilas E clk Natl Pumps Corp r1705 Brewster  
 Hettrich Chas A clk First Natl Bk r StBernard  
 " Emma E r2437 Ohio av  
 " Julia h2437 Ohio av  
 Hetrick Arth H (Mabel K) asst formn Hisey-Wolf  
 Mach Co h1032 Winfield av  
 " Carl (Margt; Hethbern Paint & Service) r Mt  
 Healthy  
 " Eliz (wid Fred) r436 Ada  
 " Frank F (Freda) mach h4335 Virginia av  
 " Hazel H clk Stanley E Roth r1438 Weigold av  
 " Lester D (Verne) slsmn Shillito's h4527 Innes  
 " Pearl shoewkr h436 Ada  
 " Stanley W (Marie) clk h4145 Langland  
 " Wm F (Josephine) h1438 Weigold av  
 " Wm J (Emma) h3273 Beredth pl  
 Hetz Adella Mrs elev opr Mabley's h823 Wood-  
 burn av  
 " Geo J (Mary A) barn hd h1776 Esmonde  
 " Jas (Adelia) lab County Eng h823 Woodlawn av  
 " John F (Mary) h2233 Queen City av  
 " Louis janitor Thom of Com bidg r Norwood  
 " Louis A slsmn Cham McAn Shoe Co r1776 Es-  
 monde  
 Hetzel Anna (wid John) h2608 Ring pl  
 " Anna M stacker Wm Koehl Co r2608 Ring pl  
 " Bertram F (Isabel H) h3460 Custer  
 " Carrie T (wid John) h3009 Scioto  
 " Chas (Marie) shadewkr h2242 Wheeler  
 " J C driver r2233 Symmes  
 " John F (Mildred) maintenancemn Kroger's h4032  
 W Liberty  
 " Robt D (Grace B) service rep Otis Elev Co h4824  
 Reading rd  
 " Robt R drftsmn r2608 Ring pl  
 " Wm G (Helen M) driver Kroger's h1034 Grand  
 Hetzell Jean A priv sec r4434 Whetsel av  
 " Jean W (wid Richd) h4434 Whetsel av  
 " Richd J tmkpr r4434 Whetsel av  
 Hetzer Anna baster A Nash Co r Cheviot  
 " Anthony (Gertrude) lab Jos Oker Sons Co h  
 bsmt 331 Northern av  
 " Bertha J asst bkpr The F W Hinz & Sons Co  
 r Cheviot  
 " Conrad emp Kirk & Blum Mfg Co r Mt Healthy

## HETZER

" John (Marlon) drftsmn Klrk & Blum Mfg Co h2558 Linden  
 " John (Frances) meatprk h2326 Flora  
 " Jos butcher W G Rehn's Sons r Norwood  
 " Jos emp Klrk & Blum Mfg Co r Mt Healthy  
 " Leonard lab r1709 Pleasant  
 " Matthew A (Marie) driver Lynch Fish & Poultry Co h524 Klotter av  
 " Michl A pkr Huenefeld Co r Chevlot  
 " Michl J (Norma) butcher h547 Findlay  
 " Michl J jr pkr Huenefeld Co r Chevlot  
 " Nicholas (Eliz) mach h2822 Eden av  
 " Hetzinger Christian examiner Bauer & Gwinner Co r2444 Homestead pl  
 " Julius hlpr Bauer & Gwinner Co r2444 Homestead av  
 " Hetzler Clifford A (Ethel) pntr h3738 Andrew av  
 " Florence (wid Geo) h2126 Vine  
 " Irma O tel opr r2126 Vine  
 " Mary E student nurse r2125 Main  
 " Heubach Ida Mrs h1302 Clay apt 1  
 " Lorraine L student r3486 Craig av  
 " Paul clk r3419 Boudinot av  
 " Phillip J (Lulu A) h3411 Boudinot av  
 " Valentine h3419 Boudinot av  
 " Wm (Lillie B) h3486 Craig av  
 " Wm J student r3486 Craig av  
 " Heuberger Carl (Rose) electn Wm Powell Co h621 Athens av  
 " Danl M mstr of properties h624 Rushton rd  
 " Heublein Louise M bottler r1042 Marshall av  
 " Mary J r1042 Marshall av  
 " Max H (Mary) mach h1042 Marshall av  
 " Otto C pkr r1042 Marshall av  
 " Heubner Jos meatctr Mrs Emma Schafer r Newport Ky  
 " Heuck Hubert W (Martha) h560 Terrace  
 " Kenneth clk UCLICo r3336 Jefferson av  
 " Louisa (wid Edw) r2018 Highland av  
 " Marjorie student r568 Evanswood pl  
 " Mathilda E (wid C Hubert) h241 Senator pl  
 " Robt (Pauline) mach h2018 Highland av  
 " Robt (Florence) v-pres Security Savings & Loan Co h3336 Jefferson av  
 " Walter (Phyllis) ofc mgr Walter F Haehnle h568 Evanswood pl  
 " Heuel Peter r729 McMakin av  
 " Heuer see also Huer  
 " Arnold L (Eliz A) brklyr h266 Oakmont  
 " Caroline Mrs h1513 Republic  
 " Chas (Hazel M) real est 3201 Harrison av h3122 Penrose pl  
 " Chas F (Rose L) h26 Hillsdale  
 " Clarence A (Helen) mach h1319 Knowlton  
 " Edw J student r2899 Kling av  
 " Edw L (Esther) brklyr 2899 Kling av h do  
 " Emma M roller Peter Ibold Co h23 E McMicken  
 " Frank J (Clara) plmbr h1011 State av  
 " Fred leatherctr r2023 Ohio av  
 " Isabelle Mrs h2023 Ohio av  
 " John G (Margt M) restr 2343 Quebec rd h1855 Queen City av  
 " John J (Josephine) plmbr Wm Hillenbrand Co h3956 Liston av  
 " Lulu L r26 Hillsdale  
 " Margt r627 Orient av  
 " Mildred r3956 Liston av  
 " Minnie Mrs restr 2874 Colerain av h do  
 " Wm roller mkr Van Bibber Roller Co r Williamsdale  
 " Heurman see also Huerman  
 " Carl E (Anna M) clk h415 Southview av  
 " Clara M (wid Geo) sten Pollak Steel Co h7021 Vine  
 " John (Cath) janitor h162 W McMillan  
 " John P (Georgla) mech h1610 Logan  
 " Jos janitor r162 W McMillan  
 " Heurmann Aug clo clnr 2506 Woodburn av r Norwood  
 " Chas hse clnr h1627 Iliff av  
 " John H (Helen M) h210 Calhoun  
 " Jos M (Mary M) h3747 Warsaw av  
 " Heufelder Marie (wid Gustave) h2909 Eden av  
 " Heumann John (Cath) clk Geo A Prass r Norwood  
 " Sigmund (Emma) h319 Howell av apt 5  
 " Heun Sophia cook Spatz Fountain of Health r Mt Healthy  
 " Heupel see also Haupel  
 " Elmer J bill passer CG&ECO r Covington Ky  
 " Evelyn r2883 Losantiville av  
 " Jacob (Bertha) h2883 Losantiville av  
 " Heupink Anna (wid Frank) h ss Faraday rd 1 w Baltimore av  
 " Heurich Albert (Theodora) driver Andrew Heurich r1733 Elmore  
 " Andrew (Emille) ice and coal 1733 Elmore h do  
 " Caroline (wid Valentine) r2920 Mignon av  
 " Harry (Lillian) butcher h1768 Powers  
 " John M (Laura) bartndr h6026 Hamilton av  
 " Ruth student r4698 Hamilton av  
 " Walter J (Alice) driver mech PO Garage h1851 Hanfield  
 " Heurich Wm (Kath) lab r1710 Baymiller  
 " Heuschling Arth (Evelyn N) coremkr h1659 Westwood av  
 " Heuse Chas formn Edwards Mfg Co h461 Dayton  
 " Heuser see also Huser and Hussar  
 " Arth J clk CG&ECO r Covington Ky

## HEUSER

" Benj W mach opr Victor Elec Products Inc r Covington Ky  
 " Chas F (Emma) clk Service Bureau Co h1742 Catalina av  
 " Clara cook 3661 Washington av  
 " Fannie (wid Harry) h1165 Harrison av  
 " Florence Mrs Indrs StJoseph Orphan Asylum  
 " Jennie sten PHDTCo r518 E 4th  
 " John shtmtlwrk Cinti Stamping Co r Ludlow Ky  
 " Jos H mech Post-Glover Elec Co r Dayton Ky  
 " Stewart (Jewel M) lab h2711 Montana av  
 " Virginia W (wid Henry) h1616 Baltimore av  
 " Heusinkveld David W (Helen; Dunham Skavlem & Heusinkveld) h3 East Interwood pl  
 " Heusman Calvin E (Margt M) city firemn h4325 Verne av  
 " Heusmann see also Huesmann  
 " Kath K (wid John) h3111 Comfort  
 " Heuss Chas formn h461 Dayton  
 " Chas H supt Cinti Food Products Co r461 Dayton  
 " Edw F lab Shott Mfg Co r461 Dayton  
 " Jos F (Nellie F) brewerywkr HBCo h1414 Mansfield  
 " Heusser Betty A student r4815 Corinth av  
 " J Wm (Doris B) auto mech Helms Motor Car Co h2015 Vine  
 " John F (Norma N) exec dir Zoological Society of Cincinnati h4815 Corlath av  
 " Heustis Justln emp Orville Simpson Co r4205 Cherry  
 " Scott C (Lola) electn h3497 Hillside av  
 " Heulte Arth F (Eleanor) meats 3822 Glenway av h2855 Montana av apt 1  
 " Chas E (Edna) meats 3444 Edwards rd h1302 Michigan av  
 " Chas E jr (Ruth) clk h1298 Michigan av  
 " Geo (Alfrida) meats 3622 Warsaw av h1018 Kreis la  
 " Heverin Ted egg candler r125 Shillito pl  
 " Wm J (Mary) mach h3644 Montelth av  
 " Hevican Anna h3119 Reading rd apt 5  
 " Heving Emily clk John G Kidd & Son Inc r Covington Ky  
 " Hewald Anna S r4313 Hays av  
 " Peter clk Wirthlin-Mann Co r Monfort Hts  
 " Peter (Anna) shoewkr Potter Shoe Co h4313 Hays av  
 " Hewell Barbara pediatrician Cinti Anti-Tuberculosis League r Hamilton County TB Hosp  
 " Hewetson Albert D dentist 412 Chamber of Com r Dayton Ky  
 " Ann bkpr r3387 Erie av apt 114  
 " Dutton J (Anna L) slsmn h3387 Erie av apt 114  
 " J H Co (Jos H Hewetson) mfrs agts 2410 Union Central Life bldg  
 " Jos H (Sylvia D; J H Hewetson Co) r Werk rd RD 12  
 " Marian W Mrs r1412 Ambrose av  
 " Sylvia B sec Jos H Hewetson r Werk rd RD 12  
 " Hewett Benj clk Fed Reserve Bk r RD 1 Sharonville  
 " Carry B fctywrk Cin-Made Corp r1048 StGregory  
 " Geo R (Clara) carp US Eng Depot h257 Twain  
 " Leonard bartndr Chas A Taylor r3323 Southside av  
 " Robt H clk r257 Twain av  
 " Wm W (Edith J) prof U of C h5560 Meryton la  
 " Hewins Betty clk P&GCo r Ft Thomas Ky  
 " Carvin M clk Hub Cafe r Ft Thomas Ky  
 " Thos F asst mgr Fedders Mfg Co r Ft Thomas Ky  
 " Hewitt Alf H (Sue M) loco eng h1158 Herschel av  
 " Alice supvr h3570 Saybrook av  
 " Ann beauty opr Kath V Dunnett  
 " Apartments 3308 Montgomery rd  
 " Cecelia (wid Geo) r405 E 13th  
 " Chas H asst bldg mgr UCL bldg r Newtown  
 " Clyde C (LaVerne) janitor Westwood Sch h2209 Gest  
 " E Stanton clk 5th 3d Un Tr Co r Norwood  
 " Edwin W (Lola) supt of construction County Park Commission r RD 1  
 " Eliz W Mrs cigarmkr Cinti Cigar Co r150 E McMicken apt 8  
 " Ethel slswn Big Store Co r405 E 13th  
 " Frank (Mayme) r1028 Woodrow  
 " Harold N (Anna L) ins agt h3449 Trimble av  
 " Hartsel (Neomi) janitor Western Hills HI Sch h118 E 14th  
 " Hazel r1709 Kinney av  
 " Helen bkpr B A Wesche Elec Co r Hotel Sinton  
 " Helen F sec Whitaker Paper Co h1709 Kinney av  
 " Howard B (Edith) loco eng h310 Tusculum av  
 " Jean r310 Tusculum av  
 " John S (Marguerite) v-pres Andrew Jergens Co h2 Beech la  
 " LaVerne Mrs bkrywkr Kroger's h2209 Gest  
 " Marjorie waiter r8 W 9th  
 " Mazie Mrs r311 Collins av  
 " Neomi Mrs restr 120 E 14th h118 do  
 " Perry (Luey) sta atndt h1518 Vine apt 1  
 " Robt J (Margt A) cbauf h405 E 13th  
 " Wm S (Harriet H) phys 626 Vine 2d fl h1325 Paxton av  
 " -Woodburn Saving & Loan Co Thos M Craven pres Wm E Wagner sec Chas W Sieverling treas 3308 Montgomery rd

Hewlett Leslie service inspr Interstate Santation Co 210 Post sq  
 " Hewling Clara Mrs waiter Hotel Sinton r Ft Thomas Ky  
 " Jane P compt opr Kroger's r2302 Grigg av  
 " Jos L brewerywkr HBCo r Ft Thomas Ky  
 " Richd (Jane) driver Coca-Cola Btfg Wks Co h2302 Grigg av  
 " Susie sewer A Nash Co r Newport Ky  
 " Hewson Harry E (Cath) mech Ahrens Fox Fire Engine Co h4149 Kirby av  
 " Hewston Dana K (Helen M) driver CI&FCo h3015 Springer av  
 " Leah A (wid Robt J) h2973 Springer av  
 " Hexamer Doris L interviewer WPA r1312 Cryer av  
 " Gayle D tchr r1312 Cryer av  
 " Norval O (Louise O) mgr Berger Mfg Co h1312 Cryer av  
 " Hext Chas H (Margt) h1429 Chase av  
 " Chas H jr wtchmn r1429 Chase av  
 " Clifford W clk r3105 Markbreit av  
 " Emma G h2426 Highland av  
 " Mary ftr Gidding Co r2426 Highland av  
 " Mary A artist Gibson Art Co r3105 Markbreit av  
 " Nellie cash r2426 Highland av  
 " Richd G adv mgr Littleford Bros r Norwood  
 " Wm A (Hilda) supt Macleod Co h3105 Markbreit av  
 " Hexter Jack H tchr r353 Rockdale av apt T  
 " S M Co Leo F Weinstrop dist mgr drapery and upholstery fabrics 1125 Chamber of Commerce bldg  
 " Hey see also Hay  
 " Adele C Mrs bkpr Walter E Hey h241 Monitor  
 " Anna M ofc sec A Bender & Sons r719 Rosemont  
 " Arth M (Carolyn) private polce h3410 Morrison pl  
 " HEY BENJAMIN CO, Michael G Barbara Pres-treas, J S Hey V-Pres, David M Barbara Sec-Supt, Manufacturers of Reworked Wool 126-138 Broadway, Tel Main 0383  
 " Building 134 Broadway  
 " Carl A (Justine M) emp Wm Powell Co r Chevlot  
 " Clifford V (Alice) hlpr Walter E Hey r Cleves Warsaw Pike  
 " David jr hlpr r3632 Reading rd  
 " Edwin D (Mary E) supt W F Hausman Co h3810 W 8th  
 " Emma h330 W 9th apt 41  
 " Florence clk A Nielen Co r4721 Glenway av  
 " Georgla (wid Geo) h914 Ludlow av apt 3  
 " Helen E compt opr Am Can Co r3314 Koenig av  
 " Jacob F (Eliz G) wtchmn h3314 Koenig av  
 " Jas G (Ruth A) road patrolmn B&ORR h2459 Saturn  
 " Jane S (wid David) v-pres Benj Hey Co h3632 Reading rd  
 " John K mach opr r3314 Koenig av  
 " John V (Helen L) clk Kroger's r Cleves  
 " Robt H clk Southern Ry System r Ludlow Ky  
 " Susie M h6815 Hillside av  
 " W Albert (Minnie) asst mgr New Plaza Hotel h446 Crestline av  
 " Walter E (Adele C) dairy mn 225 Monitor av h241 do  
 " Wm H v-pres Provident Savings Bank & Trust Co h119 Rosemont av  
 " Wm M (Reed & Hey) r Bridgetown  
 " Heybruch Carol B (Nora R) chauff h2142 Ohio av  
 " Clifford W (Rose) driver City Park Dept h2411 Symmes  
 " Cornelius servcemn Royal Typewriter Co  
 " Geo C (Evelyn) reprmn h3160 Dayton av  
 " Henry W (Ida E) sta firemn Ohio Mechanics Institute h2142 Ohio av  
 " Martin H mech r2142 Ohio av  
 " Heyde Chas prod 301 W Court r Chevlot  
 " Wm H opr CG&ECO r Chevlot  
 " Wm W (Kate) sta eng Cinti St Ry Co h2323 Flora  
 " Heyden Walter (Eleonore) bottler h2619 Euclid  
 " Wm brewery wkr HBCo  
 " Heyel see also Hell and Heyl  
 " Albea V mgr Cin Truss Co r3864 Isabella av  
 " Anna C typist Ideal Letter Serv r3864 Isabella  
 " Henrietta C (wid Chas) h3864 Isabella av  
 " Heyen Esther L (wid Earl R) r2023 Hewitt av  
 " Heyer Hilda smstrs h2951 Sidney av apt 6  
 " Lester J (Marietta) delmn r1150 Atwood av  
 " Sadie Mrs h1150 Atwood av  
 " Heyker Ambrose F guard Fed Reserve Bk h1422 Clay  
 " Anna (wid Fred) h3018 Junletta av  
 " Coletta M dental asst Walter E Erhardt r Chevlot  
 " Matthias F Rev Msgr asst chancellor Archdiocese of Cinti R C Ch r29 E 8th  
 " HEYKER URBAN J, Manufacturer of Living Room Furniture, Dining Room, Bedroom and Occasional Pieces 2124-34 Freeman av, Tels Cherry 0110-11  
 " Heyl see also Hell and Heyel  
 " Anna H (wid John G) h804 Bank  
 " Celia H pocket mkr A Nash Co r3122 Glendora  
 " Clara h3122 Glendora av  
 " Clarence E glasswkr Acme Glass Co r816 Livingston

## HEYL

" Earl J comp Sidney Printing Wks r725 Clanora dr  
 " Herman h3447 Vine  
 " Jerome H msngr WUteleg Co r186 Livingston  
 " John shoewkr Krippendorf-Dittmann Co r Xenia  
 " John C printer Leo A Heyl r4432 Hamilton av  
 " John K (Edna M) genl ins 807-08 Union Central Life bldg h1870 Madison rd  
 " Leo A (Sarah A) printer 2508 Cook h4432 Hamilton av  
 " Leonard S (Dorothy L) driver J W Ford Co r 813 W Liberty  
 " Mary Mrs h1617 Walnut  
 " Mary (wid Otto) r1500 Moore  
 " Norma L h3427 Vine  
 " Richd clk City Div Pub Relief r540 W 7th  
 " Robt (Emma) h3441 Vine  
 " Robt E (Eliz) carp h816 Livingston  
 " Sabina F (wid Fred) h2887 Harrison av

## HEYL VAL J (Betty W), Sec Liberal Savings &amp; Loan Co, h5016 Casa Loma (Covedale), Tel Montana 1139-M

" Victor E (Cecelia A) genl formn City Div Hwy Mtce h1539 Manss av  
 " Virginia r439 Klotter av  
 " Heylman Edw orderly County T B Sanatorium r 4100 Glenway av  
 " Harry r4100 Glenway av  
 " Mary Mrs maid r4100 Glenway av  
 " Heyman see also Heimann and Hyman  
 " M & Son Inc Michl Heyman pres Ralph Heyman v-pres-treas neckwear mfrs 205 W 4th 11th fl  
 " Michl (Harriet) pres M Heyman & Son Inc h 3362 Reading rd apt 45  
 " Ralph (Florence) v-pres-treas M Heyman & Son Inc h340 Burton av  
 " Heymann Branhard stock kpr Cinti Tailoring Co r3444 Larona av  
 " Elise (wid Victor) h3444 Larona av  
 " Norma sten r3444 Larona av  
 " Heymes Anna J dentist 1017 Provident Bank bldg h2131 Sinton av  
 " Louise sten r2131 Sinton av  
 " Heyn Alice M r3971 Beechwood av  
 " Anna Mrs r3317 Royal pl  
 " Cath beauty opr Heyn's Hair Goods & Beauty Salon  
 " Danl S (Stella) phys 37 W 7th R41 h917 Dana av apt 1B  
 " Emille r3149 Reading rd apt 22  
 " Louis G (Marie K) phys 19 Garfield pl R711 h 3971 Beechwood av  
 " Louis L student r3971 Beechwood av  
 " Heyn's Hair Goods & Beauty Salon (Mrs LaVera R Fuerst) 439 Race R200  
 " Heynch Milton r2401 Salutaris av apt A1  
 " Heyne Coral A h110 W Liberty apt 7  
 " Edw (Estelle) h360 Oregon  
 " Russell A carrier PO r Dayton Ky  
 " Heyob Albert lab Geo L Rack Inc  
 " Aug driver CL&FCo r Summit  
 " Clara (wid John) h5651 Hamilton av  
 " Clara K Mrs Joller Peter Hld Co r2045 Burnet  
 " Geo H credit suppr GMAC r StBernard  
 " Harry F clk Realistic Permanent Wave Mach Co r2117 Dana av  
 " Jacob (Magdalena) mtrmn h2400 Montana av  
 " John C filling sta 34 E McMicken av r5651 Hamilton av  
 " Jos C (Ruth M) engr Acme Engraving Co h249 Helen  
 " Leo (Geraldine) cement wkr r4969 Shirley pl  
 " Louis tailor Siebler Tailoring Co h4929 Shirley pl  
 " Marie maid 2932 Montana av  
 " Michl (Stella) electn h5716 Davey av  
 " Raymond W (Marie B) h5651 Hamilton av  
 " Robt slsmn r5716 Davey av  
 " Theobald (Emma) driver h1029 Fairbanks av  
 " Urban F (Anna R) atndt John Heyob r5651 Hamilton av  
 " Viola clk E Kahn's Sons Co r2045 Burnet av  
 " Virginia stacker Wm Koehl Co r RD 7 Box 234 Sta L  
 " Wm (Mary M) smoker Harry Meyer Prov Inc h 1223 Sassafras  
 " Heyroth Francis F (Caroline W) research associate Univ Cinti h1506 Dixmont av  
 " Heywood Clara Mrs r2315 Halstead  
 " Jack student r2437 Clifton av  
 " Jas clk Intl Prtg Ink r Mt Carmel  
 " Jas A (Elsie B) mldr Reliance Fdy Co h2148 Spring Grove av  
 " Hezlep Herbert Rev (Rowena W) h3637 Zumstein av  
 " John B clk Albers Super Mkts Inc r3637 Zumstein av  
 " Sarah F student r3637 Zumstein av  
 " Hi Hi Mutual Aid Society 2500 Riverside dr  
 " Hiance Frank G mech hpr CG&ECO r Newport Ky  
 " Hiatt Bernard C formn CG&ECO r Hamilton  
 " G V asst dept W&S Life Ins Co r Covington Ky  
 " Kenneth msngr 5th 3d Un Tr Co r Covington Ky  
 " Ruth nurse Methodist Home for the Aged r5343 Hamilton av

## HIATT

" Sally Mrs prsr Mack Shirt Corp r Bromley Ky  
 " Vivian Mrs counter girl Colonnade Co r Covington Ky  
 " Hibbard Cora L compt opr Kroger's r1404 Myrtle  
 " Della Indry wkr Hotel Metropole r Covington Ky  
 " Ernest M hpr County T B Sanatorium r3572 Colerain av  
 " Everett G (Ella M) traffic mgr Huey Motor Express Inc h734 Purcell av  
 " Geo bartndr r2318 Highland av  
 " Howard (Mae) mldr h3113 Borrman av  
 " Jack (Allie) lab h1412 Pleasant  
 " John E (Mary A) clk h StLeger Flats apt 47  
 " Jos R forwarder Weise Binding Co r Covington Ky  
 " June Mrs waiter r2615 Cleinview av  
 " Laura h3335 Burnet av apt 2  
 " Louis orderly Deaconess Hosp r3352 Ohio av  
 " Robt (Myrtle M) lab h1560 Tremont  
 " Wm G casting cldr ATWCo r110 E Pearl  
 " Hibbe Jos B (Clare M) artist h2515 McMicken  
 " Hibbeler Chas J (Augusta) h543 Milton  
 " Chas Jr jr dept mgr Thos E Wood r543 Milton av  
 " Hibben Jessie B (wid Harry A) h1629 Pullan av  
 " HIBBEN JOHN H DRY GOODS CO, Herbert A Lowes Pres, Wm G Otte V-Pres-Treas, Thos W Spalding Sec, Louis E Bode Asst Sec, Geo H Rost Asst Treas, Chas W Dupuis, Henry H Wiggers, Robert P Doepeke, Chas Doepeke and Otto L Knupper Directors, Wholesale Dry Goods, Notions, Furnishings and Floor Coverings, Walnut ne cor 7th, Tel Parkway 1973  
 " Ruth (wid Heron K) h3739 Hyde Park av  
 " Wm J (Antoinette) barber 3621 Warsaw av h2827 Rosebud dr  
 " Hibber Cecil H (Minnie) mach h2204 Ravine  
 " Cornelius r2204 Ravine  
 " Gladys L maid r2204 Ravine  
 " Mary fctywrk Cin-Made Corp  
 " Robt S mach r2204 Ravine  
 " Walter (Virginia) car repr h4 StJames pl  
 " Walter A (Nellie) h2310 Kenton  
 " Hibbert Clement S (Alliene C) elev opr Temple Bar bldg h1123 Walnut apt 7  
 " Hibbett Carl J (Mary) sta eng h562 E 13th  
 " Elaine cash r562 E 13th  
 " Harry P (Alice W) cldr Sharonville R Hse h3239 Beresford av  
 " Mary E cash Empire Theatre r562 E 13th  
 " Wm R mach opr r3239 Beresford av  
 " Hibbs Agnes M student r3418 Delta av  
 " Albert S h3418 Delta av  
 " Alf J (Thelma) cook Gateway Restr r856 Wm H Taft rd  
 " Chas lab US Bung Mfg Co r2109 Ailanthus  
 " Frank E (Mary) lab US Bung Mfg Co h2119 Ailanthus  
 " Ralph lab US Bung Mfg Co r2109 Ailanthus  
 " Thelma waiter Sunbeam Restr r851 Oak  
 " Thelma E sten AOLCO r YWCA  
 " Hibing Jas W (Ruth) br mgr h3309 Ameliomont  
 " Hibler John W (Nellie M) carp h2896 Victoria av  
 " Wm R mach r2896 Victoria av  
 " Hibma Otto V interne Cinti Genl Hosp  
 " Hbner Richd r3645 Columbus av  
 " Richd clk Schneider Gro Co r Cheviot  
 " Wm C (Caroline) treas Central Brass & Aluminum Foundry Co h3645 Columbus av  
 " Hibshman Dorothy coml artist 534 Sycamore 5th fl r Ft Thomas Ky  
 " Hice Raymond (Angela) driver h206 Peete  
 " Hicinbothom Jos mstr mech Cinti Sht Mtl & Rfg Co r Ft Thomas Ky  
 " Hick see also Heck  
 " Alma C asmlbr r237 E University av  
 " Chas W (Minnie L) aud Provident Sav Bk & Tr Co h3524 Monticeth av  
 " Ida (wid Geo) r237 E University av  
 " Irma E typist P&GCo r3309 Chapman  
 " Myrtle (wid Ernest) h5309 Chapman  
 " Hickenlooper Bailey W (wid Smith) h2500 Bedford av  
 " Gordon W student r2500 Bedford av  
 " John W student r2500 Bedford av  
 " Smith Jr (Virginia T) mech eng h3842 Hyde Park av  
 " Hickens Laura B (wid Jas) tel opr r3251 Whitfield  
 " Hicker Otto (Johanna) capt Netherland Plaza h 3518 Rosecliff dr  
 " Hickerson Frank L (Jessie F) sta eng h525 Rosemont av  
 " Jessie A typist r525 Rosemont av  
 " Hickerton Wm B (Mary E) caretkr h1539 Cedar  
 " Hickey Andrew J (Margt) h4621 Joana pl  
 " Anna social wkr Catholic Charities r4212 Delaney av  
 " Annie Mrs maid r13 Washington ter  
 " Bernard driver Motor Terminals Inc r Covington Ky  
 " Chris W (Josephine M; Hickey Tire & Battery Station) h3516 Herschel View  
 " Clifford A (Anita) porter h2082 Kerper av  
 " Danl clk Netherland Plaza r435 Commercial sq  
 " Danl P (Eliz M) bldg contr 1128 Gilsey av h do  
 " Dennis J (Hickey Tire & Battery Station) r 3516 Herschel View  
 " Edgar J chf clk r4621 Joana pl

## TERMITES

## INSULATION

All Work Guaranteed by a Company over Forty Years in Business

Threway TERMITE Control Co.  
EXCLUSIVE TERMITE SPECIALISTS

For Further Information  
See Page 51 Buyers' Guide

## HICKEY

" Edith (wid Ross) nurse 3854 Isabella av h do  
 " Edw F (Nellie E) slsmn W D Davis Realty Co h 1037 Tennessee av apt 3  
 " Edw J chf clk Sou Ry System r4621 Joana pl  
 " Francis cigar mkr Lucke Import Cigar Co r Newport Ky  
 " Fred G (Frances) slsmn h1014 Ross av  
 " Genevieve r1128 Gilsey av  
 " Geo clk Hotel James r15 W 7th  
 " Grace C nurse 3315 Jefferson av apt 17A h do  
 " Harry ctr A&DCo r Norwood  
 " Howard J (Irene B) clk h1230 Dewey av  
 " Ida M Mrs cash CG&ECO r Covington Ky  
 " Jas blksmith CG&ECO h1219 Iliff av  
 " Jas A r1128 Gilsey av  
 " Jas E mach W H Simmons & Co r Dayton Ky  
 " John P (Florence) eng h6223 Bona Vista av  
 " John R cond CG&ECO r Covington Ky  
 " Jos (Dorothy) splicer r2329 Marquis  
 " Jos P (Agnes) clk h237 Baxter av  
 " Jos P jr cable splicer CG&ECO r2329 Marquis  
 " Leroy F varnish mfr 1223 Wade r1014 Ross av  
 " Marie sten r4621 Joana pl  
 " Mary E (wid Thos) r3516 Michigan  
 " Mary E bkpr Adam Wuest Inc h2301 Auburn av apt 212  
 " Mary H ftr Shillito's r1876 Kinney av  
 " Mary J r1230 Dewey av  
 " Nellie G slsmn Gidding Co r3502 Clifton av  
 " Patricia r3516 Herschel View  
 " Patricia student r6405 Revere av  
 " Patk E (Mary) v-pres-genl mgr Contractors Finance Corp h6405 Revere av  
 " Rhea nurse Cincinnati General Hosp r323 North-ern av  
 " Robt E contr hpr r6405 Revere av  
 " Rosanna forwn r1181 Coronado av  
 " Ruth casr Rexasl Inc r1876 Kinney av  
 " Sylvester lawyer 7 E 5th R33 h2015 Edgecliff Point  
 " Thos A (Alma F) div supvr WPA h903 Rutledge  
 " Thos M (Agnes) driver CG&ECO h2331 Marquis  
 " HICKEY TIRE & BATTERY STATION (Chris W and Dennis J Hickey), Goodyear Tires and Tubes, Exide Batteries, Good Luck Gas and Kendall Oil, Complete Auto Repairing, Body and Fender, Rebuilding and Painting, Car Washing and Polishing, Storage, Road Service and Member of AAA, Complete Motor Analyzing. Come to Us for Preventive Service 3439 Michigan av, Tels East 0592-9664  
 " Viola G Mrs clk McKesson & Robbins r Hebron Ky  
 " Wm lab r6506 Rosewood  
 " Wm R cond CG&ECO r Newport Ky  
 " Hickle Donald W waiter r1020 Walnut apt 1  
 " Guy J (Matilda) clk B&ORR h2504 Homestead  
 " Mary (wid Richd) r1046 STPaul pl  
 " Patk J bus boy r1046 STPaul pl  
 " Richd J (Josephine) city policemn h4106 Pillars dr  
 " Hicklen Clifford L r2603 Euclid av  
 " Margt R key puncher CG&ECO h2603 Euclid av  
 " Hickman Albert r2368 Victory pkwy  
 " Bernard J formn Pleasant Elec Co r3254 Montana av  
 " Blanche h38 Tudor Court Apts  
 " Clarence ship clk Koenig Coffee Co r Newport Ky  
 " Clarence E (Mattie) color matcher Gibson Art Co h4920 Jameson  
 " Clifford (Ruby; Hickman Neon Signs) h3811-13 Spring Grove av  
 " Clinton O (Nellie C) pkr h1211 Bates av  
 " D Clarence (Loretta) steelwkr h793 E 6th  
 " Earl E baker r793 E 6th  
 " Edna A maid Netherland Plaza r Ludlow Ky  
 " Elmer mach r2718 Wasson rd  
 " Ernest H driver Blue & Gray Trans Co r Knoxville Tenn  
 " Everett L mgr Thom McAn Shoe Co r Ludlow Ky  
 " Frank r2368 Victory pkwy  
 " Geo E (Marie F) lab h309 Mohawk  
 " Geo N (Florence) carp h3825 Kirkup av  
 " Harriett r3321 Observatory av  
 " Harry pkr h1569 Knox  
 " Jas r405 Broadway  
 " Jas D jr ins agt h626 W 4th apt 18  
 " John E carp r625 Athens av

## HICKMAN

" Jos driver Mt Washington Trans Co r1487  
 " Beacon (Mt Wash)  
 " Lillian E smstrs r209 Dorsey  
 " Lottie Mrs furn rms 924 W 8th h do  
 " Lottie M (wid Alonza) maid h914 W 7th  
 " Mamie (wid Wm) h556 Carlisle av  
 " Marie racker C-BL Div r Elmwood Place  
 " Melvin r531 Klotter av  
 " Neon Sign (Clifford Hickman) 3811-13 Spring  
 " Grove av  
 " Otho C (Margt) slsmn L T Patterson Co h544  
 " Carmalt  
 " Paul T (Irene) fctywrk Huenefeld Co h2148  
 " Loth  
 " Raymond J traffic mgr Ditto Press r1154 Allen-  
 " dale dr  
 " Ricbd lab r1318 Republic  
 " Robt bartndr Rialto Cafe  
 " Sherman (Irene L) bartndr h3131 Gilbert av apt  
 " 100  
 " Thos I (Hazel) huckster h209 Dorsey  
 " Verna clk ONLICO r531 Klotter av  
 " Walter D (Lela M) inspr h2567 Rldgeland pl  
 " Wm (Mattie) lab Moskowitz Bros h1008 W 7th  
 " Wm O (Sitha) prs opr G&G Mfg Co h2913 Hen-  
 " shaw av  
 " Williams & Co Malcolm Fleming v-pres Claude H  
 " McNeill sec Allan G Waterfield treas Iron 814  
 " First Natl Bank bldg  
 " Hickmann Goldie Mrs maid r1000 Wesley av  
 " Hickox Carol L typist Prud Ins Co r Covington Ky  
 " Hicks Ada cash J S Todd & Co r1130 Rutledge  
 " Adeline Mrs maid 1344 Michigan av h4430 Cor-  
 " sica pl  
 " Adrian J inspr Schaible Foundry & Brass Wks  
 " Co  
 " Alf (Alma) h1653 State av  
 " Alice W pkr John Mueller Licorice Co r3544  
 " Colerain av  
 " Arth C (Fannie) swtchmn h141 Escalon  
 " Arth H (Florence) mgr Louisville Refining Co of  
 " Louisville Ky h4094 Liston av  
 " Beatrice Mrs h842 Hopkins  
 " Bertha Mrs h1012 W 8th  
 " Bertha C gluer Gibson Art Co r2502 Warsaw av  
 " Betty r1135 Poplar  
 " Beulah r820 Main  
 " Carl (Edna) lab h1103 Spring  
 " Cecil lab r802 Carr apt 1  
 " Chas r2433 Glenway av  
 " Chas apt Supreme Liberty Life Ins Co r732  
 " Richmond  
 " Chas (Willie M) lab h636 Carlisle av  
 " Chas B (Amy G) printer Cintl Enquirer h2340  
 " Victory pkwy apt 2  
 " Chas C r756 W 7th  
 " Chas C supvr CG&ECO r Covington Ky  
 " Chas W barber Homer L Puckett r Amelia  
 " Christopher C (Adeline) lab h4430 Corsica pl  
 " Christopher C jr sand blaster r4430 Corsica pl  
 " Clara Mrs clk Ficks Reed Co h1310 Broadway  
 " Clarence emp C F Streit Mfg Co r Covington  
 " Ky  
 " Clarence A (Carrie) hlpr Gibson Art Co h3476  
 " Southside av  
 " Clarence R (Ada) Floor Service & Maintenance  
 " Co h1130 Rutledge  
 " Claude (Myrtle) h1094 W Liberty  
 " Clayton emp WHCOR r Covington Ky  
 " Clifford D (Esther D) city policeman h6726  
 " Bramble av  
 " Clifford F (Elvira B) mach h1762 Denham  
 " Clyde candy mkr Putman Inc r Covington Ky  
 " David D (Clara) hsemn Cinti Club h1310 Broad-  
 " way  
 " Dewey (Ollie M) lab h1526 Baymiller  
 " Earl L (Eleanor) electn b3334 Elland av  
 " Edgar (Marie) lab h802 Carr apt 1  
 " Edith Mrs furn rms 507 Broadway h do  
 " Edw r2009 Elm  
 " Edw M (Clara B) driver h3200 W Liberty  
 " Ettie (wid Chas) h2111 Winchell av  
 " Eliza Mrs r611 Central av  
 " Eliz Mrs hsekpr 4026 Liston av  
 " Ella Mrs r507 W 8th  
 " Elen C Mrs h1007 Rittenhouse  
 " Emma C candy wkr Kroger's r3200 W Liberty  
 " Esther D Mrs sten Cin-Made Corp h6726 Bram-  
 " ble av  
 " Everett C (Louise) hlpr Metal Sply Co h2125  
 " Ravine  
 " Flossie outseamer A Nash Co r Newport Ky  
 " Fred (Rebecca) h2009 Elm  
 " Fredk C (Verna E) prof UofC h2427 Ingleside  
 " Geo (Joan) wtchmn h1400 Linn apt 20  
 " Geo D (Frances) mach Louis G Freeman Co  
 " h296 Mohawk  
 " Georgia B Mrs mach opr Realistic Permanent  
 " Wave Mach Co h122 E Clifton av  
 " Gertrude (wid Horace) r5322 Ward  
 " Gladys maid 3836 Barker rd  
 " Hallie mach opr COMCO r12 W McMillan  
 " Harry R (Lillian) city policeman h1129 Pur-  
 " cell av  
 " Hattie Mrs r1365 Covedale av  
 " Helen R yarn 4716 Ward h do  
 " Helena opr Bell Tel Co r Bethel

## HICKS

" Henry F (Betty) lab h1135 Poplar  
 " Henry G janitor OG&ECO r Addyston  
 " Hobart br mgr Federal Garage Co r110 E 13th  
 " Homer r719 Hopkins  
 " Horace J asst div mgr SR&Co r247 Oak  
 " Howard r1653 State av  
 " Ida fctywrk h1025 Eastern av apt 5  
 " Ida waiter Turf & Fleid Cafe r Latonia Ky  
 " Ida Mrs h2102 Vine  
 " Jack dept mgr Burkhardt Bros Co r RD 4 Box  
 " 386A  
 " Jacob (Effie) real est h2317 Ashland av  
 " Jas barber John Heimerdinger r Covington Ky  
 " Jas (Laura) lab h851 Carlisle av  
 " Jas (Althea) lab h933 Central av  
 " Jas F (Frances) driver r318 Central av apt 1  
 " Jas R (Asa) barber 27720 Erie av r Newport Ky  
 " Jane nurse 2529 Bell pl apt C6 h do  
 " Jesse (Martha) waiter Adolph Weis r711 Main  
 " Jesse C (Sara L) lab h200 Hartwell av apt 7  
 " John r1094 W Liberty  
 " John hlpr K Cafeteria h740 W 7th apt 5  
 " John (Anna) lab h1035 W Liberty  
 " John slsmn SR&Co r Ft Thomas Ky  
 " John A (Roselia) h834 Charlotte  
 " John H hlpr Tudor Boiler Mfg Co r122 Green  
 " John L formn CG&ECO r New Richmond  
 " John P emp WHCOR r Covington Ky  
 " Jos (Gladys) h3591 Purdue  
 " Josephine B Mrs (Evanston Baking Co) h1133  
 " Fenmore dr  
 " Joyce clk Pogue's r Covington Ky  
 " Lellys M Mrs cook Frisch's Cafe Inc b3259 Mad-  
 " ison rd  
 " LeRoy V driver Elliott Trans Inc r Edgemont  
 " Lester (Dovie) paint mixer h rear 1209 Broad-  
 " way  
 " Levl (Mamie) lab h961 Richmond  
 " Lonie M printer Cintl Enquirer r RD 4 Batavia  
 " Loraine r1653 State av  
 " Louis I pntr Greiwe Inc r122 E Clifton av  
 " Mae (wid Wm A) h1323 Vine  
 " Margt C Mrs fctywrk Adler Co h1646 Pulte  
 " Marie clk Oskamp Nolting Co r Covington Ky  
 " Martha mach opr COMCO r1530 Lincoln av  
 " Martha (wid Claude) r2733 Woodburn av apt 2  
 " Mary r820 Main  
 " Mary maid r944 Richmond  
 " Mary (wid Louis) waiter Hotel Sinton r23 65th  
 " Mary T Mrs h209 Parkway av apt 4  
 " Matthew F dockmn CCC Hwy Inc r224 Schiller  
 " Melvin A (Margt C) fctywrk Phillips Pump &  
 " Tank Co h1646 Pulte  
 " Milger (Gladys) lab r1634 Highland av  
 " Minnie M (wid Jos W) clk h3590 Pape av  
 " Myrtle (wid Oscar) furn rms 820 Main h do  
 " Nelson W driver Cinti Stamping Co r Mt Healthy  
 " Patk A (Dorothy M) slsmn SR&Co h628 Melish  
 " av apt 1  
 " Peppard r653 W Court  
 " Ralph countermn Lloyds Hamburger r1123 Wal-  
 " nut  
 " Ray (Ruth J; Hicks & Hicks) h4540 Hector av  
 " Ray driver Rex Forwarding & Frt Inc  
 " Robt A (Gertrude M) h3305 Hardisty av  
 " Robt G r237 Ludlow  
 " Robt L servlecmn Intl Business Machines Corp  
 " r Norwood  
 " Roosevelt (Katie) porter Kroger's h2433 Glen-  
 " way av  
 " Rosie Mrs r708 Hopkins  
 " Rosie (wid Jas) r1534 Linn apt 733  
 " Russell A (Buena) relief clk B&ORR h1202  
 " Hopple  
 " Saml carp r3476 Southside av  
 " Stanley M clk r1233 Walnut  
 " Thos (Bessie) roller opr h517 E 12th  
 " Virgil (Anna M) pntr Jos D Engelbert & Co r  
 " 507 Broadway  
 " Virgil D (Georga B) pntr Grelwe Inc h122 E  
 " Clifton av  
 " Virgil E (Marie) patrolmn Merchants Private  
 " Police Co h1702 Central pkwy apt 1  
 " Virginia B maid r3590 Pape av  
 " W Morse phys 19 W 7th R32 h do  
 " Walter r708 Hopkins  
 " Walter (Jewel) patrolmn Merchants Private  
 " Police Co h1484 Eastern av  
 " Wm r426 Oliver  
 " Wm gager r7317 VanKirk av  
 " Wm (Emma) hsemn h868 Buena Vista pl  
 " Wm (Anna M) lab h740 Kenyon av  
 " Wm C mach opr Schaible Foundry & Brass Wks  
 " Co r RD 13 Mt Washington  
 " Wm M (Virginia M) employment sec YMCA h  
 " 2560 Madison rd apt 5  
 " Wm P window washer 5th 3d Un Tr Co r Nor-  
 " wood  
 " Xen Hon presiding judge US Circuit Court of  
 " Appeals 6th Dist r Knoxville Tenn  
 " & Hicks (Ray Hicks) lawyer 800-01 Fountain  
 " Square bldg  
 " Hickson Benj J (Lizzie) lab h639 W Court  
 " Earl J (Geneva) appr engr DeLuxe Engraving  
 " Co r2618 Maryland av  
 " Ernest J (Willie T) table pkr Norwood Sash &  
 " Door Mfg Co h208 Magnolia

## HICKSON

" Gladys Mrs r555 George  
 " Lambert Rev r1055 StPaul pl  
 " Robt (Ora) h525 Carlisle  
 " Hico Theatres Inc Maurice White pres J Henry  
 " Davidson v-pres Abr Libson sec-treas 1209  
 " Keith bldg  
 " Hidden Eliz S r5515 Madison rd  
 " Frances L (wid Calvin) h5515 Madison rd  
 " Harry S (Myra H) acct r5515 Madison rd  
 " Mary F tchr r5515 Madison rd  
 " Hidecker Eliz (wid Herman) h4418 Winton rd  
 " Elsie R r4418 Winton rd  
 " HI De Ho Automatic Music Co (Leslie H Pegg)  
 " 740 Morgan  
 " Heatt Buford H (Edna M) driver City Street Dept  
 " h4208 Simpson av apt 4  
 " Chas F (Blanche) porter Elks Temple h6211  
 " Manuel  
 " Kathleen ftr Mabley's r Norwood  
 " Ralph B adv slsmn Cinti Enquirer r Norwood  
 " Hleb Louise asst mgr Dow Drug Co r Covington  
 " Ky  
 " Hleber Elmore r2276 Loth  
 " Geo H (M Caroline) sec Excellent Loan & Bldg  
 " Assn Co h2317 Fairview av  
 " Hazel sten P&GCo r Newport Ky  
 " Wm sta eng r2276 Loth  
 " Hlef Edw r405 Broadway  
 " Hleg John W (Mary) clk h1928 Colerain av apt 4  
 " Hlener Eliz r2555 McMicken av  
 " Robt M B student r176 W McMillan  
 " Hlener Lawrence (Margt) time study mn h1636  
 " California av apt 3  
 " Hiens Arie r1438 Freeman av  
 " Steven (Fannie) h1438 Freeman av  
 " Hientzman Arth lathe opr ATWCo r Newport Ky  
 " Hieronymus Mildred F clk ONLICO r2402 Up-  
 " land pl  
 " Russell H (Fairly L) chemist Drackett Co h3231  
 " Glenmore av apt 1  
 " Hiers Cora E iceer Continental Bkg Co r104 Green  
 " Harvey (Mary V) mltr Recto Molded Prod Inc  
 " h64 E McMicken av  
 " Jas r1709 Highland av  
 " Jessie canvasser r1530 Lincoln av  
 " Jos J (Susie) pntr 1630 Hamer h do  
 " Monty emp Abbott Lnen Serv Co h306 E 14th  
 " Susie emp Abbott Lnen Serv Co r1630 Hamer  
 " Thos (Corra E) crate mkr HCCO r1709 Highland  
 " Hiesel Albert (Florence) h722 Greenwood av apt  
 " 21  
 " Hiestand Maynard E (Esther) clk Queen City Btlg  
 " Co h2771 Robertson av apt 8  
 " Hiestand Robert F (Jane A), Physician, Consulta-  
 " tion by Appointment Only 819 Carew Tower,  
 " Tel Parkway 7405, h1257 Hayward av, Tel  
 " East 7212  
 " Hiehausa Esther M clk Prud Ins Co r Norwood  
 " John H bkpr John Berger & Son Co r Marlemon  
 " Hlett Allen A vet US Bur of A I r Mt Healthy  
 " Bee nurse r139 E 6th  
 " Janet (wid John) h3212 Bach av  
 " Hietzler Vera Mrs r318 Mohawk  
 " Hield Orville L (Martha) driver h122 E 14th  
 " Hiflin Ora S (Minnie L) emp Wm Powell Co r  
 " Amella RD 1  
 " Higbee Abigail Mrs r2342 Auburn av apt 11  
 " Frank E (Rachel B) acct h2410 Ashland av  
 " Higby Carrie maid r1130 Yale av  
 " Gladys maid r1130 Yale av  
 " Higdon Cath pkr r108 E Clifton av  
 " Chas r2315 Colerain av  
 " Chas driver Superior Supply Co  
 " Chas (Pauline) driver h142 Mulberry  
 " Chas W slsmn Intl Business Machines Corp r  
 " Covington Ky  
 " David A (Jennie B) wtchmn Ohio Mechanics In-  
 " stitute h108 E Clifton av  
 " Edw E (Margt) h2624 Jefferson av  
 " Frank P h3515 Shaw av  
 " Jos (Paulina) formn r1112 Race  
 " Margt slsmn Shillito's r3020 Vine  
 " Marie Mrs inspr h111 W Elder apt 2  
 " Mary Mrs janitor Big Four Bldg h563 E 13th  
 " apt 7  
 " Mary V sten U S War Dept r421 Wood av  
 " Patk B (Jeanne) slsmn Remington Rand h2315  
 " Kemper la apt 23  
 " Paul driver G H Berling Inc r Norwood O  
 " Higgenbotham David (Mabell) h1022 W 9th  
 " Higgenbottom Chas r1400 North Bend rd  
 " Higgens Jos P Rev asst pastor StMary's R C  
 " Church h E 13th se cor Clay  
 " Nannie Mrs r203 E 8th apt 4  
 " Higginboth Geo W lab r4811 Eastern av  
 " Higginbotham Bert J (Mary) h3025 Colerain av  
 " Frances R collr r5440 Hillside av  
 " Glen E barber Stanley Wahl r337 Sycamore  
 " HIGGINBOTHAM H G (Mona), Physician and  
 " Surgeon, Office Hours 2 to 5 P M and  
 " by Appointment Except Sundays, 915 Provid-  
 " ent Bank Bldg, Tel Parkway 2251, r Diehl  
 " rd (Mt Airy), Tel Montana 3349-W  
 " Jas r5440 Hillside av  
 " Jas A (Frances) clk R Wuriltzer Co h5440 Hill-  
 " side av  
 " Margt student r3025 Colerain av

## HIGGINBOTHAM

" Palestine W (Bertha) pntr h3477 Southside av  
 " Robt splicer CG&ECo r RD 13 Mt Washington  
 " Rose clk Security Collecting Assn r5440 Hill-  
 side av  
 Higgins Alf L mach opr Norwood Sash & Door Mfg  
 Co r22 W 66th  
 " Anna (wid Bernard) h1133 Gilsey av  
 " Annie hsekpr 2900 Vernon pl  
 " Antoinette L clk W&S Life Ins Co r1029 Find-  
 lay  
 " Arth (Lillie) h6731 Lebanon  
 " Basil D (Naomi) lab Cincinnati Union Term h  
 4023 Eastern av apt 1  
 " Beatrice watchmkr r743 Ridgeway av  
 " Bonnie Mrs r11 E 14th  
 " Cath h758 Clark apt 19  
 " Cath (wid Owen) r2668 Queen City av  
 " Chas (Rose) h109 W 66th  
 " Chas (Martha) ydmm h712 Freeman av  
 " Chas W Lieut Col (Eva M) prof of military  
 science Univ Cinti h2 Arcadia pl  
 " Chel M r422 W 8th  
 " Clarence r644 W 9th  
 " Clifford T asst formn Lunkenheimer Co r RD 1  
 Sharonville O  
 " David (Pearl) lab r910 Lincoln av  
 " Delia maid 2570 Grandin rd  
 " Donald waiter Netherland Plaza r Mt Healthy O  
 " Dora Mrs h3045 Lavinia av  
 " Dorothy Mrs beauty opr Mrs Lillian L Hahn  
 r6208 Cortelyou  
 " Dorothy A compt opr CG&ECo r Covington Ky  
 " Edw acct Schable Foundry & Brass Wks Co  
 r Wyoming O  
 " Edw (Dorothy) fetywkr r6208 Cortelyou  
 " Edw J press opr F H Lawson Co r1612 Dewey  
 " Edw L atndt County Morgue r3706 Hyde Park av  
 " Edwin student r3706 Hyde Park av  
 " Effie (wid Franklin L) h208 Kinsey av  
 " Eliz slswn Shillito's r Covington Ky  
 " Emma (wid Wm J) h22 W 66th  
 " Ethel Mrs maid h907 John  
 " Frank r476 Riddle rd  
 " Fred mach Wm Powell Co r Cheviot O  
 " Geo r969 Gest  
 " Geo lab r320 Carlisle av  
 " Harold W (Gertrude) paperhng r h1131 Sherman  
 " Harry R (Cora B) h4206 Ballard av  
 " Helen (wid John) r3701 Drake av  
 " Henry M (Alice M) v-pres Industrial Savings &  
 Loan Co h2807 Park av  
 " Jas J lab County Eng r924 Wells  
 " Jas J inspr Hooper-Holmes Bur Inc r Coving-  
 ton Ky  
 " Jesse A (Jean D) genl mgr Allied Construction  
 Industries h1274 Herschel av  
 " John bartndr r315 Sycamore  
 " John E clk Schable Foundry & Brass Wks Co  
 r Wyoming O  
 " John E mach W H Simmons & Co r Newport Ky  
 " John L (Ethel M) eng City Fire Dept h1612  
 Dewey av  
 " John L (Ruth) lab h3302 Warsaw av  
 " John M prsnm r5401 Stewart av  
 " John T (Carrie C) wchmnn h438 Collins av  
 " John T jr clk r438 Collins av  
 " Jos Rev tchr Elder High Sch Hill and Regina  
 " Jos A (Margt) comptroller County Comnrs r  
 Norwood  
 " Jos J (Kath) h924 Wells  
 " Jos W mach opr r438 Collins av  
 " Kate (wid Michl) caretkr Babies Milk Fund  
 Assn h1029 Findlay  
 " Laura Mrs tel opr NYC System r3251 Whit-  
 field av  
 " Leroy r604 Delhi av  
 " LeRoy H (Louise M) slswn h3706 Hyde Park  
 " Lewis (Grace) lab h1031 Rittenhouse  
 " Lincoln (Evelyn) supt Genl Elec Co h3237 Royal  
 pl  
 " Lorraine r2430 Saffin av  
 " Madeline A office sec Federal Glass Co r Wy-  
 oming O  
 " Margt (wid Herbert) r5401 Stewart av  
 " Margt (wid Russell) inspr RKO Radio Pictures  
 Inc h4216 Williamson pl  
 " Margt J office mgr Greenwald-Griff Co r Nor-  
 wood O  
 " Margt L med sec Univ Cinti r3706 Hyde Park av  
 " Mary h1051 Winfield av  
 " Mary shoewkr r5561 Montgomery pike  
 " Mary (wid Marian) r1331 Main apt 1  
 " Mary E clk Hatfield-Campbell Creek Coal Co  
 r743 Ridgeway av  
 " Mary L clk SBCo r Norwood  
 " Mary W tchr Woodward Hl Sch r3542 Edwards  
 rd  
 " Michl J (Nora A) lab h743 Ridgeway av  
 " Nellie bkpr E Huttenbauer & Son r208 Kinsey av  
 " Patk J clk L&NRR r960 Oakland av  
 " Pearl Mrs r414 Carlisle av  
 " Rita sten Co-Operative Industries Inc r1029  
 Findlay  
 " Robt r4235 Brownway av  
 " Robt J tankmnn CI&FCo  
 " Robt W (Dora M) bus opr h4514 Whetsel av  
 " Rose (wid Chas) h2122 Vine

## HIGGINS

" Roy H emp Dow Drug Co r3706 Hyde Park av  
 " Ruby waiter Roselawn Tavern r1024 E McMillan  
 " Russell jr (Viola) bench hd Wm Powell Co h  
 2734 Massachusetts av  
 " Saml (Frances) lab r721 Carr  
 " Saml jr lab r721 Carr  
 " Sarah Mrs maid r3017 Kerper av  
 " Stella slswn r229½ W Court  
 " Susie r231 W 6th  
 " Theo B (Carolyn) bldg contr 5717 Whitney av  
 h do  
 " Thos J custodian r438 Collins  
 " Troy (Myrtle) wiper h6408 Fair Park av  
 " Urban M clk Natl Carloading Corp r1029 Find-  
 lay  
 " Wm fetywkr r418 W McMicken av  
 " Wm E (Anna) h1830 Freeman av  
 Higginson Anna C clk Celia A Higginson h2967  
 Observatory av  
 " Celia A gift shop 2704 Erie av r2967 Observa-  
 tory av  
 " Curtis (Naomi) mgr Garrison Motor Express r  
 414 E 4th  
 Higgs Chas L (Ruth B) organ repr 1914 Mears av  
 h do  
 " Hazel nurse Bethesda Hosp r614 June  
 " Hubert L (Joan) h841 Charlotte  
 High Alice E h1342 Grace av  
 " Carl W (Anna M) slswn h442 Crestline av  
 " Chas D (Winifred D) spl agt Penn Mut Life Ins  
 Co Union Trust bldg r950 Ludlow av  
 " Cofold retireader Goodrich Silvertown Stores r  
 548 Howell av  
 " Donald G (Eliz; Donald G High & Co) r Nor-  
 wood O  
 " Donald G & Co (Donald G High) genl ins 1016  
 Schmidt bldg  
 " E Nelson (Mary L) monuments 1016 Schmidt  
 bldg r Norwood O  
 " Everett N (Irene D) slswn Nelson E High h1101  
 Carolina av apt 13  
 " Everett W (Gertrude) pntr h765 Mt Hope  
 " Florence (wid Stanley; Stanley High Funeral  
 Home) h6546 Montgomery pike  
 " Frank A (Eliz) tinner h4131 Spring Grove av  
 " Fred D (Birdie A) real est 4025 Aliston h2926  
 Minot av  
 " Howard W (Goldie D) genl formn CG&ECo h  
 3151 Troy av  
 " Jas T (Grace L) mgr Pohl's Walk Over Shoe  
 Store h3441 Price av  
 " Lydia N (wid Geo H) r6433 Grand Vista av  
 " Martha J student r6429 Beechmont av  
 " Noon Lodge No 635 F&AM Clifford N Schaufert  
 sec meet 2d Friday A M of the month Mas-  
 sonic Temple  
 " Robt E student r6429 Beechmont av  
 " Ruth A clk Louis G Freeman Co r2926 Minot av  
 " Seldon F (Miriam) pres-treas G W Sullivan  
 Elec Co h2521 Ritchie av  
**HIGH STANLEY FUNERAL HOME (Mrs Flor-  
 ence High), A Suburban Funeral Home Ser-  
 vicing Greater Cincinnati, 6546 Montgomery pike,  
 Tels Melrose 3008-8685**  
 " Street Theatre Corp Maurice White pres Mike  
 Spanagel v-pres Abr Libson sec-treas 1209  
 Keith bldg  
 " Thelma clk Krippendorff-Dittmann Co r4131  
 Spring Grove av  
 Highams Albert (Daisy) lab h rear 1509 Pleasant  
 Highbaugh David P clk RyMS r Edgemont O  
 Highberger John H research asst U of C r136  
 Crestmont la  
 Highcamp Emma printer r1614 Hoffner  
 Highfill Ella (wid Elmer) maid r1029 Dayton  
 apt 3  
 Highfield Elmer drill opr ATWCo r Dayton Ky  
 " John F paintwkr h212 E Clifton av  
 Highfill Gertrude A clk Richter & Phillips Co  
 r Bellevue Ky  
 " Gladys O sten Murphy Lanier & Quinn r Belle-  
 vue Ky  
 " Ovie E driver J H Day Co r Covington Ky  
 " Wm C (Margt) bartndr Clifford N Appenfelder  
 h1722 Linn  
 " Wm C jr (Mildred H) sheetmetalwkr Huenefeld  
 Co h1631 Baltimore av  
 Highhouse Frances (wid Pete) h313 Mt Hope av  
 " Frank janitor Ohio Mechanics Institute r Lud-  
 low Ky  
 " Fred atndt Tower Oil Co  
 " Fred L (Marie) buffer K D Lamp Co h4509 W  
 8th  
 " Geo L (Delcie) rolleramn AOLCo h2325 Mary-  
 land av  
 " Vivian r2325 Maryland av  
 Highland Avenue Apartments 254 Donahue 2921-  
 27 Highland av and 247-53 E Rochelle  
 " Clara M priv sec First Natl Bk r Covington Ky  
 " Grove Co (office) Frank A Linden pres-treas  
 Gertrude Linden v-pres Mary L Flora sec 128  
 E 8th  
 " Grove Picnic Co (office) (Frank A Linden jr  
 " Everett Flora) 128 E 8th  
 Highlander Ernest (Wanda) lab r1518 Knox  
 " Geo (Bertha) lab h1561 Pleasant  
 " Margt r1561 Pleasant

Highlands Albert W (Highlands & Highlands) r  
 1155 Halpin av  
 " Albert W (Cath E) dept mgr Reuben H Don-  
 nelley Corp h1155 Halpin av  
 " Chas R (Highlands & Highlands) h3527 Mon-  
 teith av  
 " Mary E mus tchr 3527 Monteith av h do  
 " Public School 2415 Eastern av  
 " & Highlands (Albert W and Chas R) adv 534  
 Vine R400  
 Highley Robt r416 E 3d  
 Highly Irma Mrs r552 E 5th  
 Hight Eliz B (wid Jas C) h3631 Barberry av  
 " Frank A (Ruth J) dep clk U S District Court  
 (Southern Dist of Ohio) h1527 Beacon  
 " Frank A jr student r1527 Beacon  
 " Jas A (Hazel R) clk h8320 Curzon av  
 " Jas S office mgr Wood & Wood r1527 Beacon  
 " Ruth J Mrs agt State Auto Mut Ins Co h1527  
 Beacon av  
 Hightchew Jas W sheetmetalwkr Cinti Sht Mtl &  
 Rfg Co r Newport Ky  
 " Wm janitor Robt A Cline Inc r Newport Ky  
 Hightower Anthony lab r1425 Providence  
 " Effie G (wid John G) h1580 Tremont  
 " Geo lab r823 Charlotte  
 " Helen sten Chaffield Paper Corp r4628 Glen-  
 shade av  
 " Hendersson G (Juanita; Hightower & O'Brien)  
 r Covington Ky  
 " Jas (Geneva) lab h832 Hopkins  
 " Jerry porter Arth Cravens r642 W 6th  
 " Marguerite Mrs beauty shop 510 Vine R309 h117  
 LeRoy ct  
 " Nancy (wid David) r1021 Kossuth  
 " Pierce (Jessie M) lab L Schreiber & Sons Co  
 h638 W 7th  
 " Sadie (wid Wm) h823 Charlotte  
 " Virginia r511 Hopkins  
 " Walter lab r433 Central av  
**HIGHTOWER & O'BRIEN (H G Hightower, Paul  
 A O'Brien), Lawyers 1008 Fourth Natl Bank  
 Bldg, Tel Main 5246**  
 Hightshoe Lawrence A (Edeth E) clk B&ORR h  
 6423 Kennedy av  
 Highway Equipment Co (H D Littlejohn) mfrs agts  
 1359 Ernst  
 " Merchandise Carriers trans 49 Central av  
 Higler Clara L r2931 Cleinview av  
 " Clemens hpr Higler's Express r763 Morgan  
 " Edw hpr Higler's Express r763 Morgan  
 " Frank X (Higler's Express) h763 Morgan  
 " Irwin r763 Morgan  
 " Walter J plmbr 2931 Cleinview av h do  
 " Wilfred J (Frances D) driver Sinclair Refining  
 Co h1913 Pogue av  
 Higler's Express (Frank X Higler) 763 Morgan  
 Higley H Murrell (Mildred M) slswn h1110 Elm  
 Park dr  
 " Nellie P (wid Robt L) h2038 Calvin Cliff  
 Hignite Earl mill hd Intl Prtg Ink r RD 13 Box  
 70  
 " Frank r123 Garfield pl  
 " Robt sawyer M B Farrin Lbr Co r Hamilton O  
 Hilb Alma r3753 Reading rd apt 601-03  
 " Chas R dist rep H Kramer & Co h762 South  
 Crescent av  
 " Ernestine R (wid Emmanuel) r3836 Reading rd  
 " Eug J (Nellie) clk h242 Northern av apt 7  
 " Gus H office 1212 Keith bldg h3733 Reading rd  
 apt 601-03  
 " Nellie Mrs fnshr Am Trading Co h242 Northern  
 av apt 7  
 " Patricia r762 South Crescent av  
 " Wm M (Hallie G) office 1212 Keith bldg r3851  
 Reading rd  
 " & Bauer (Emanuel Bauer) scrap iron 502 Trac-  
 tion bldg and 518 Hannibal  
 Hilberg Albert J (Helen; John Hilberg & Sons)  
 h141 Lafayette cir  
 " Charlotte A dancer r5722 Doerger la  
 " Fred E (Anna G) printer Cinti Times-Star Co  
 h3722 Doerger la  
 " Jane student r202 Lafayette cir  
 " John jr (John Hilberg & Sons) r Mt Washing-  
 ton O  
 " John & Sons (Wm J, Albert J and John jr Hil-  
 berg) whol meats, 525 Poplar  
 " Wm J (Adabelle; John Hilberg & Sons) h202  
 Lafayette cir  
 Hilbers Amelia (wid Geo) r3015 Reading rd  
 " Arth F (Edna G) swtchmn h5523 Montgomery  
 pike  
 Hilbert Anthony plshr Chaney & Mueller r539  
 Dandridge  
 " Arth C (Ruth H) driver E J Nolan Plmbg Co  
 h4039 Taylor av  
 " Bernard H (Anna) formn CPCo h3739 Mt Ver-  
 non av  
 " Chas r5945 Ridge av  
 " Christine (wid John) h3315 Warsaw av apt 12  
 " Elwyn W (Gladys) mech B & J Jacobs Co h2211  
 Kimpea la  
 " Flora (wid Oscar) h1030 W 9th  
 " Gene R (Louise) slswn h5945 Ridge av  
 " Geo kitchenmn Otto Kelm r9 E 8th  
 " Helen maid 763 Red Bud av



## HILBERT

" -Hoffheimer & Co (Roger W Hilbert Lawrence S Hoffheimer) premium goods 152 E 4th 3d fl  
 " Howard H (Anna) mach h1126 Colerain av  
 " Irma L r3737 Mt Vernon av  
 " John E r613 East Epworth av  
 " John F (Hilda) formn h613 East Epworth av  
 " John L (Edna) mill hd Queen City Lbr Co h4508 Winton rd  
 " Laura K (wid Clarence) r2703 Ashland av  
 " M LaRue (Gail G) office mgr Chas S Ferris Lumber Co h4402 Whetsel av  
 " Madge r2364 StJames av  
 " Martha Mrs stemkr Wm Powell Co r2121 Baymiller  
 " Marvin J (Clara E) h6008 Bramble av  
 " Paul D (Alma T) pharm h3410 Woodburn av  
 " Paul H phys 1273 Quebec rd apt 1 h do  
 " Peter r3333 Graydon av  
 " Ralph J asst div mgr Cinti Retail Merch Credit Bur Co r3315 Warsaw av apt 12  
 " Raymond H (Rose A) clk Hickman Williams & Co h4126 StWilliam  
 " Roger W (Flora; Hilbert-Hoffheimer & Co) r Rossmoyne O  
 " Rosa B (wid Pierce) r3410 Woodburn av  
 " Ruth N clk Shillito's r613 East Epworth av  
 " Thaddeus C (Gladys L) dmnsr h3084 Celeron av apt 9  
 Hilbig Sophia S breaker Peter Ibold Co r Newport Ky  
 Hilburger Chas S (Alma M) h2364 McMicken av  
 Hilbert Elmer (Hilda) driver h1900 Western av  
 Hilch Anne (wid Jos) h1105 Sunset av  
 Hilckmann Mary (wid Karl) h6120 Hedge av  
 Hild see also Held  
 " Chas (Martha R) musician h1631 Westwood av  
 " Jack asst resident phys Cinti Genl Hosp  
 " Leah Mrs h115 Mason  
 " Oscar F (Shirley) pres Cinti Musicians Assn h 717 Chalfonte pl apt 4  
 Hilda Apartments 929 Llan  
 Hildebrandt Albert road mech J H Day Co r Bridge-town O  
 " Andrew (Anna) asmlr h1843 Wm H Taft rd  
 " Anna Mrs mach opr COMCo h1843 Wm H Taft rd  
 " Benj baker r503 Klotter av  
 " Bessie nurse 1504 Wittekind ter r do  
 " Carl G (Edith) clk h2383 Wheeler  
 " Chas J treas Ohio Mechanics Building & Loan Co r Ft Thomas Ky  
 " Dolores C sten Cinti News Co r Bellevue Ky  
 " Dorothy r9 E 6th  
 " Fred E (Margt) vise hd J H Day Co h212 W Liberty  
 " Fred P r212 W Liberty  
 " Fred R (Vietta) color mixer Industrial Finishes Div h1245 State av  
 " Geo lab PO r1753 Queen City av  
 " Hattie (wid Geo) h2381 Wheeler  
 " Huston E (Eliz) hlpr Cinti Union Term Co h 1025 State av  
 " Ida R (wid Lemuel) h941 Hawthorne av  
 " Jack (Rose) formn John VanRange Co h803 Rockdale av apt 9  
 " Jos J (Martha) hlpr h1642 Western av  
 " Josephine Mrs h3239 Jefferson apt 5  
 " Josephine T (wid Harry) lndrs h24 W McMillan  
 " Kenneth (Helen) drftsman r2522 Bell pl  
 " Lenna D clk Sport Products Inc r941 Hawthorne  
 " Leota N (wid Howard) r1534 Corvallis av  
 " Lydia J emp C L Downey Co r803 Depot  
 " Margt Mrs gro 212 W Liberty r do  
 " Margaret clnr 5th 3d Un Tr Co r2625 Sander  
 " Russell E clk UCLICo r Norwood  
 " Ruth student r1843 Wm H Taft rd  
 " Victor B car pntr r941 Hawthorne av  
 " Viola r1843 Wm H Taft rd  
 " Walter (Lida) h803 Depot  
 " Walter presshd Lockwood Mfg Co r825 State av  
 " Walter F (Kathryn) drftsman r1623 Larch av  
 " Walter P (Josephine E) personnel dir h1534 Corvallis av  
 Hildebrandt Allyne E sten r1816 North Bend rd  
 " Carl A (Adelaide A) asst chf clk Carnegie-III Steel Corp h429 Stanley av  
 " Eliz r2024 Florence av  
 " Ella (wid Henry) r1556 Joseph  
 " Emma (wid Aug) r1869 Hanfield  
 " Frank C pntr 1816 North Bend rd r do  
 " Geo prsr S-S-Co r Dayton Ky  
 " Herbert J (Alice) car distr Hudson & Terraplane Sales Corp h1369 Custer  
 " Irwin H (Edith M) sec-treas Kearns Coal Co h6237 Beech View cir  
 " Jas E student r429 Stanley av  
 " John E (Margt E) clk 5th 3d Un Tr Co h2975 Springer av  
 " Lula D Mrs maid r914 Eastern av  
 " Marie inspr r2227 Queen City av  
 " Richd printer r316 W Micken av  
 " Ruth E r1816 North Bend rd  
 " Wm M (Olive) Indrywkr h316 W McMicken av  
 Hildebrandt Helen Mrs mlr 613 Traktion bldg r518 E 4th  
 " Marcella L r2623 Linden  
 " Mary C r1660 Herbert av  
 " Ralph (Anna M) driver r1660 Herbert av

Hildebrandt Cath sewer GTCO r Bellevue Ky  
 Hilden Hildegarde C nurse City Bd of Health r StLeger Flats Apt 27  
 Hildenbrandt Albert clk r219 E University av  
 " Clara E (wid Anthony J) h3625 Stettinius av  
 " Martha clk UCLICo r3625 Stettinius av  
 " Mary r219 E University av  
 " Paula (wid Wm) h219 E University av  
 " Robt wchmkr r219 E University av  
 " Wm clk r219 E University av  
 Hilderbrandt Robt installer Kalamazoo Stove Co r Cold Springs Ky  
 Hilderbrandt Chas V (Hattie) caretkr California Municipal Golf Course h5986 Kellogg av  
 " Justine (wid John) h1140 Paxton av  
 " Mary M tchr r1140 Paxton av  
 " Hildman Eliz h1015 Beech av  
 Hildreth Austin H asst genl frt agt Sou Ry System r Newport Ky  
 " Caroline (wid Geo) h532 Delta av  
 " Howard N jr slsmn L M Prince Co r Cheviot  
 " Hugh maintenancemn Deaconess Hosp r2362 Wheeler  
 " Rose Mrs slsmn A&D Co r The Fontbonne  
 Hildrette Apartments 1207 Hopple  
 " Flats 2963 Massachusetts av  
 " Hildwein Carrie E h1433 Main  
 " Eliz (wid Albert) r3251 Observatory av  
 Hile Florence student r1810 Young  
 " Noble caretkr City Park Dept r Tusculum and Winepress rd  
 " Ruth (wid Jas) h843 Ridgeway av  
 Hilebronner Norma L tel opr Bethesda Hosp r619 Oak  
 Hileman Dorothy Mrs r914 Eastern av  
 Hiler Arth D (Lorraine) dispr Allen Auto Livery Co h651 Sedam  
 " Dale J clk Alf M Baum r3005 Riverside dr  
 " Lee W (Lucille) atndt h2415 Vine  
 " Melvin W (Anna) driver Fenton's r Norwood  
 " Mildred waiter Alms Hotel r Norwood  
 " O Dale (Magdalen) clk NYC System h3005 Riverside dr  
 " Raymond driver Hilton-Davis Chemical Co r Lockland  
 Hiles Alancis D driver Queen City Btlg Co r RD 7 Bridgetown  
 " Bernard slsmn Nehi Bev Corp r Covington Ky  
 " Broadus fnshr C Loth Inc r Spring Lake Ky  
 " Carol manicurist r2725 Edan av  
 " Ella (wid Wm) h2342 Auburn av apt 6  
 " Howard (Beatrice) maintenancemn h Macey av ns Springfield  
 " Leo (Lula M) mech h6353 Meis av  
 " Loy (Bessie O) asmlr h3763 Beechmont av  
 " Raymond (Julia I) asmlr h5850 Panama  
 " Roy S linemn CG&ECO r Covington Ky  
 " Wm maintenancemn r540 W 7th  
 Hiley Evelyn Mrs r331 Ellen  
 " Sophia A Mrs h1675 State av  
 Hilf Albert L (Verna) h3010 Wardall av  
 Hilfinger Jos (Kath) h2440 Homestead pl  
 " Luella r2440 Homestead pl  
 Hilge Anna P (wid Wm F) h1939 Mears av  
 " Carrie (wid Henry) h1109 Francis av  
 " Edw H locksmith J B Schroder Co r1109 Francis  
 " Eliz (wid Geo H) h3528 Evanston av  
 " Elsie (wid Edw) h2156 Stratford av  
 " Ernest C hlpr City Water Wks r5785 Pomeroy  
 " Henry pkr A&D Co r1928 Pleasant  
 " Ida r1636 Minion av  
 " Lester R tool and diemkr John Van Range Co r Dayton Ky  
 " Owen T (Inez) constr supt Queftl Sign Co h3747 Eastern av  
 " Walter J (Gertrude) carp Fenton's r Covington Ky  
 Hilgeford Bertha clk Potter Shoe Co r Covington Ky  
 Hilgefort Anna (wid John) h537 Hickman av  
 " Eleanor G bkpr Dun & Bradstreet Inc r537 Hickman av  
 " Florence typist r2425 Symmes  
 " Harry mach opr ATWCo r Covington Ky  
 " Harry trucker C&ORy r Covington Ky  
 " John E jantror r2425 Symmes  
 " John H (Edna F) pntr h2425 Symmes  
 " Jos H (Lottie A) mgr Myerdale Apts h2229 Park av apt B2  
 " Robt W mach opr ATWCo r Covington Ky  
 Hilgeman Arth (Alma) carp Chas Rosenstiel & Son h1736 Queen City av  
 " Chas E (Cath) h2310 Harrison av  
 " Chas E (Carrie H) carp Chas Rosenstiel & Son h3355 Hillside av  
 " Chas H lathehd Edna Brass Mfg Co  
 " Chas W (Margt) clk CG&ECO r2402 Fairview av  
 " Clarence clk PO r Covington Ky  
 " Clarence B asmlr Victor Elec Products Inc r Covington Ky  
 " Edw paperctr r1808 Vine  
 " Edwin bkpr Hatfield-Campbell Creek Coal Co r Cheviot  
 " Eleanor M swtchbd opr r3355 Hillside av  
 " Eliz (wid John) r2456 Saturn  
 " Fred W (Alma) shoes 1586 Central av h1584 do apt 30  
 " Geo C (Cath L) carp Brose Constr Co h3414 Boudinet av

## HILGEMAN

" Geo E lab r101 Peete  
 " Geo F (Elsie) carp Guentter-Reinhard Co h2514 Homestead pl  
 " Irene maid r2456 Saturn  
 " Mollie Mrs r2169 Dana av  
 " Richd G clk J H Day Co r3414 Boudinot av  
 " Wm (Emma) carpet lyr r1556 Wittekind ter  
 Hilgemann Carl A supplymn r1912 Fairmount av  
 " Chas H (Emma) brass fnshr h1912 Fairmount  
 " Herbert J clk J Chas McCullough Seed Co r1912 Fairwood av  
 " Howard E policemn r1912 Fairmount av  
 Hilgemeler Alvin S (Doris L) supvr B&ORR h4319 34th av  
 Hilgemeyer Fred A (Marie J; Clark's Convalescent Home) h548 Glenwood av  
 Hilgenberg Conrad (Anna) h239 W McMillan av  
 Hilger Amanda r2720 Glendora av apt 1  
 " Mathilda opr Bell Tel Co r2720 Glendora av apt 3  
 " Walter H (Dollie) confr 1517 Elm h203 Odeon  
 Hilgrove John W h6101 Bramble av  
 Hilke Henry F clk r rear 1928 Pleasant  
 Hilker Alice M h139 W University av  
 " Carl F slsmgr Hilker & Bletsch Co r Ft Mitchell Ky  
 " Edith L Indrywkr Gibson Art Co r South Ft Mitchell Ky  
 " Fredk A pres Al-Mo-Co Corp r Ft Mitchell Ky  
 " Geo tmkpr K D Lamp Co r3169 Vine apt 2  
 " Helen M sten UCLICo r Ft Mitchell Ky  
 " J Kenneth (Marion) rep Stone & Webster and Blodgett Inc r Hamilton  
 " Minnie r1051 Winfield av  
 " Raymond C tchr Building Vocational High Sch h125 W University av  
 " & Bletsch Co Wm F Stenken mgr bakery supplies 15-19 E Pearl  
 Hilkes Laura hatmkr Jos Lazarus Co r Covington Ky  
 Hill Addie M nurse r2381 Kemper la  
 " Aircraft Streamliners Co (John A Hill) airplane parts mfrs 700 W 6th  
 " Albert (Belle) lab h734 Richmond  
 " Albert lab r932 W 7th  
 " Albert E (Theresa J) mgr C C Seal & Co h1402 Cedar av  
 " Albert F firemn Standard Pub Co r Dayton Ky  
 " Albert L paperhng r938 York  
 " Albert M carp Greaves Mach Tool Co r New Richmond  
 " Alex (Helen) r1701 Highland av  
 " Alfaretta G sec Corkins Chemical Co r359 Ludlow av apt 33  
 " Alf R (Marie J; Hill & Co) h3283 Hardisty av  
 " Alice (wid Geo A) r1362 Burdett av  
 " Alice (wid John N) r911 Lexington av  
 " Alma L clk r2320 Gest  
 " Alma R cook Longview Hosp  
 " Alvin M (Mabel) pkr h4873 North Overlook av  
 " Amanda r716 W 9th  
 " Amos E (Eliz) clk CG&ECO h560 Armory av apt 643  
 " Andrew r1079 Wade  
 " Andrew H supplymn CG&ECO r Covington Ky  
 " Andrew J (Cath) lab h1362 Hopple  
 " Ann clk Hill & Griffith Co h4659 Glenway av  
 " Anna clnr Palace RKO Theatre r537 W 5th  
 " Anna maid County T B Sanatorium r3400 Liston  
 " Anna Mrs Indrywkr h346 Dixmyth av  
 " Anna (wid Jas) restr 645 Richmond h917 Cutter  
 " Anna (wid Professor) maid r1087 Wade  
 " Anna (wid Wilbur C) r554 1/2 Bosworth pl  
 " Anna C (wid Harry D) r2620 Swift av  
 " Anna E hd nurse Cinti Genl Hosp r3259 Elland  
 " Anne comst opr J Louis Motz News Co r346 Dixmyth av  
 " Anthony barber C Lewis Hardy r517 W 8th  
 " Armstead (Willie) lab h1516 Gorman  
 " Arth (Alberta L) mgr Valley Automotive Parts Co h1944 Mears av apt 1  
 " Arth B r6 Escalon  
 " Arth C agt US Int Rev r Ft Thomas Ky  
 " Arth J (Alma) meatcr Viola M Pearl h2413 Elberon av  
 " Arth J (Marie E) prod h941 Sunset av  
 " Audrey student r1810 Young  
 " Auto Body Metal Co (John A Hill) 700 W 6th  
 " B Fred (Blanche) galvanizer h2156 Kindel av  
 " B McAdams spotter Capitol-Barg Dry Clng Co r857 Clinton  
 " Barton B clk UCLICo r Covington Ky  
 " Belle (wid Saml) r1713 Ridgeway av  
 " Benj F (Sadie) paperhng h1828 Westwood av  
 " Benj H (Neva D) printer Cinti Times-Star Co r205 Coolidge av  
 " Benj L (Hannah) loco eng h6917 Home City av  
 " Benj R (Irene P) driver h5513 Tompkins av  
 " Bernice key pntr opr WHCo r523 Oak  
 " Bernice Mrs r721 Richmond  
 " Bertha M (wid Perry C) slsmn h6103 Navarre pl  
 " Bessie Mrs beauty shop 513 W 8th h do  
 " Bessie (wid Wm I) h1514 Central av  
 " Blanche (Lowr) Beauty Shoppe r530 E 4th  
 " Brace (Oma) hsemm Cinti Club h1302 Republic  
 " Bruce M (Gertrude M) printer Cinti Times-Star Co h6697 Bramble av

## HILL

Bytha hlpr HCCo r313 E Pearl  
 Carl (Ethel) lab h752 W 4th  
 Carlton W (Kath) real est 1547 Chase av h4228 Chambers  
 Caroline C (wid Harry) h622 Clemmer av  
 Carrte Mrs maid h2904 Alms pl  
 Cath Mrs r2833 McMicken av  
 Cecil r3010 Melrose av  
 Chas h373 Carlisle  
 Chas formn Davis Welding & Mfg Co h1658 Herbert av  
 Chas hsemm Cinti Club r1302 Republic  
 Chas (Annie) lab h742 W 5th  
 Chas (Clara) lab h519 Hannibal  
 Chas sta atndt Blaney's Service Sta r Fairfax  
 Chas jr r742 W 5th  
 Chas A (Julia) reamer ATWCo h819 Charlotte  
 Chas B (Ruth L) adv slsmn Cinti Enquirer r 1426 Shenandoah av  
 Chas C r819 Charlotte  
 Chas E shoewkr r252 Pike  
 Chas E stock kpr ATWCo r5505 Whetsel av  
 Chas H (Nelle); Dixie Terminal Barber Shop and Dixie Terminal Beauty (Shop) r Covington Ky  
 Chas H sta eng h6 Escalon  
 Chas R (Jennie L) h3057 Griest av  
 Chas W r rear 1711 Main  
 Charsilee r240 StPeters  
 Clara h825 York  
 Clara clk Fashion Frocks Inc r Covington Ky  
 Clara waiter r301 Broadway  
 Clara Mrs inspr Hotel Sinton r2012 Colerain av  
 Clara (wid Frank) r3725 Eastern av  
 Clarence msgr r630 E 5th  
 Clarence K (Martha) asmblr Cinti Ball Crank Co h4212 32d av  
 Claude r817 Barr  
 Claude C (Gertrude) tumbler opr Capitol-Barg Dry Cng Co h1708 Fairmount av  
 Clement E (Josephine) carp h5832 Montgomery pike  
 Cleo O (Mary) mech Cinti Shaper Co h1034 Dayton  
 Cleophas r715 Clark  
 Clifford A lab h1584 Central av apt 33  
 Clifford H (Betty) h2931 Sidney av  
 Closen litho r5505 Whetsel av  
 Clyde slsmn L & L Food Products Co r1122 Race  
 Cooper (Mattie) lab E H Bardes Range & Fdy Co r412 David  
 Cora clk Shillito's r1217 Sassafras  
 Cora maid 707 Barr  
 Cornelius lab r546 Carlisle av  
 Cornelius lab r831 Richmond  
 Courtland wchmn r505 Sycamore  
 Crest Apartments 15 Mason  
 Curtis (Mary) h2341 Wheeler  
 Daisey L r716 W 9th  
 David (J Annie) lab h1120 Budd  
 David (Hannah) lab h506 W 6th  
 David E (Minnie W) carp h4712 Peabody av  
 David N (Lillian) sec The Hill & Griffith Co h4623 Joana pl  
 David S (Ellen R) h246 Earnshaw av  
 David T carp r6104 Roe  
 Della Mrs prs opr HCCo h2014 Torrence pkwy  
 Docia Mrs maid r725 W 7th  
 Dora Mrs h831 W 5th  
 Dora (wid Fred P) h2046 Main apt 2  
 Dora (wid Wm) r831 W 5th  
 Dorothy K sten Cent Tr Co r3932 Davenant av  
 Dorothy M sten 5th 3d Un Tr Co r1402 Cedar  
 Dorothy V sten r2413 Elberon av  
 Douglas W (Sarah P; Hill & Co) h3306 Hardisty  
 E Louis (Betsy) admn P&GCo h134 Wm H Taft rd apt 5  
 Earl (Evelyn K) h2805 Madison rd apt 3E  
 Earl clk r1533 Columbia pkwy  
 Earl K parking lot mgr r6 Escalon  
 Earl R clk Kroger's r1716 Highland av  
 Early B red cap Cinti Union Term r945 Clark  
 Ed Y slsmn Paragon Paper Co r Cheviot  
 Edgar D acct HCCo r222 Dorchester av  
 Edgar L (Ethel W) mgr Eureka Vacuum Clnr Co h3060 Penrose pl  
 Edith h1420 Elm  
 Edna scaler Kroger's r1158 Sherman av  
 Edna (wid Albert) opr Joy Beauty Salon h1620 Fairfax av  
 Edw r322 W 6th  
 Edw (Callie) fctywrk h630 E 5th  
 Edw lab r917 Cutter  
 Edw pntr r225 E Court  
 Edw trucker NYC System r Dayton Ky  
 Edw E driver City Fuel & Ice Co r Fairfax  
 Edw M (Frances) h6414 Chandler  
 Edw T (Marie) sec Electrotyper's Union No 31 h4216 Chambers  
 Edwin r476 Riddle rd  
 Eliz Mrs recreation leader r1206 Budd  
 Eliz (wid Chas) h217 Broadway apt 14  
 Ella B Mrs h577 W 6th  
 Elmer J registrar Campbell Coml Sch r Norwood  
 Elsa B Mrs mus tchr 1219 Laidlow av h do  
 Elsie Mrs maid r845 W 7th  
 Emma r322 W 5th

## HILL

Emma Mrs maid r649 Baymiller  
 Emmet (Estella) r518 W 7th  
 Erma hlpr Oather W Bradley r508 Smith  
 Ernest (Hattie) mldr WHCo h507 W Court  
 Ernest jr student r507 W Court  
 Ernest F (Margt) auto mech r427 McGregor av apt 1  
 Essie N Mrs letter service 612 W 9th R14 r3020 Gilbert av  
 Estes C (Erma) hlpr Cinti Genl Hosp r1728 Race  
 Esther Mrs furn rms 1112 Race r do  
 Ethel wrapper Mabley's r1743 Iliff av  
 Euaitte H (Nora) barber 1716 Highland av h do  
 Eug (Ella M) fndrywrk WHCo h848 Hathaway  
 Eug M (Laura B) cond Pullman Co h3635 Wilshire av  
 F H Co Inc casket mfrs 810 Sycamore  
 Fannie Mrs h415 Plum  
 Fletcher mech Clifton-Ludlow Garage r2123 Gilbert av apt 36  
 Flora E (wid Wm J) maid h770 Whittier  
 Florence nurse Cath Booth Home and Hosp for Women and Children r836 Beecher  
 Forest r29 Garfield pl  
 Francis G (Marguerite) carp Cinti Union Term Co h543 Findlay  
 Frank r714 Hopkins  
 Frank (Viola) lab r1044 Cutter  
 Frank porter Frisch's Cafe Inc  
 Frank C (Mary E) ptrn truer Premier Ptnr Co h1529 Dudley  
 Frank J h2115 Central av  
 Fred cook r307 Broadway  
 Fred R (Nora A) hlpr G&G Mfg Co r417 Hopkins  
 G Carlton (Dorothy S) v-pres Fifth Thrd Union Trust Co h3075 Victoria av  
 G H dishwasher Old Vienna r533 Baum  
 Garnett r1158 Sherman av  
 Garnett H clk 5th 3d Un Tr Co r Newport Ky  
 Geo hsemm 3400 Brookline av  
 Geo (Bessie) inspr h3137 Klmmont  
 Geo lab r425 Carlisle av  
 Geo (Sina) lab h700 Linn  
 Geo jr slsmn r3137 Klmmont  
 Geo F drill opr U S Truss Co h32 E 9th apt 7  
 Geo J printer A H Pugh Prtg Co r Norwood  
 Geo W (Lula M) carrier PO h6108 Roe  
 Gerald (Municipal Auto Park Co) h14 W 13th  
 Gertrude E r819 Charlotte  
 Gladys H Mrs (Hill & Co) h629 W 8th  
 Glenna clk r3337 Hanna av  
 Godfrey (Inell) lab h1507 Gorman apt 11  
 Goldie janitor Hilton-Davis Chemical Co r Norwood  
 Gordon (Hester) lab h836 Clinton  
 Grace nurse Home for Incurables r2140 Pogue  
 Grace N h536 Edwards rd  
 Graham H (Minnie) lab CG&ECO h931 W 9th  
 Grover (Cath) stacker h831 Whittier  
 H Douglas (Virginia) servicemn r5600 Attica av  
 Harold C barber 4902 Whetsel av h do  
 Harold S (Clarissa M) acct h4330 Whetsel av  
 Harry r611 Carlisle av  
 Harry (Theda) clk Potter Shoe Co r Norwood  
 Harry shoewkr Krippendorf-Dittmann Co r Newport Ky  
 Harry shoewkr r252 Pike  
 Harry G Rev (Kath) pastor New Thought Temple h3932 Davenant av  
 Harry H (Gladys) carrier PO h527 Slack  
 Harry L (Lillie) policemn h660 Delta av  
 Harry W (Martha) prsmn h4017 Delaney  
 Harvey drftsmn Hyde Pk Lbr Co r RD 3 Bethel  
 Harvey B (Anna M) driver City Park Dept h 559 Armory av apt 31  
 Harvey W (Anna L) clk r4712 Winona ter  
 Hattie Mrs h537 W 5th  
 Hazel maid r1212 Tennessee av  
 Hazel T (wid Geo) r1260 Michigan av  
 Helen Mrs clk Gillespie Bakerles r Fairmount  
 Helen E clk Hess Blue Prt Co r Covington Ky  
 Helen r1216 Sycamore  
 Henley C (Dorothy S) announcer h920 Burton av apt 34  
 Henry lab r1120 Budd  
 Henry (Annie) lab Cinti Steel Castings Co h 718 Hopkins  
 Henry (Lillian) tester CBTCO r RD 4 Batavia  
 Henry N (Ethel) asst carp Longview Hosp h 128 64th  
 Henry P (May) woodwkr C F Streit Mfg Co h522 Klotter av  
 Herbert (Cora) gro 216 Mulberry h2561 Euclid  
 Herbert (Ethel) pres Hill Music Co h2035 Auburn av apt 102  
 Herbert (Ethel) slsmn h rear 2319 Kenton  
 Herbert Distributing Co Herbert Hill pres John M Markham v-pres Robt L Hill sec-treas vending machs 200 W Court  
 Herbert H (Ruth) mach h3311 Cardiff av  
 Herbert R clk City Safety Dept r1425 Pullan av Herndon h1024 Linn  
 Horace L (Sallie) slsmn h3302 Lookout cir  
 Howard welder r4233 Langland  
 Howard D (Lena L) plmbr 5600 Attica av h do

**Gimco**  
 Acoustic Material  
 Ceco Weatherstrip



HOUSE  
**Gimco**  
 ROCK WOOL  
 INSULATION

4208 DAVIS LA.  
 EAST 6122

CECO INSULATION CO.

## HILL

Howard D (Irma E) trav slsmn h1426 Shenandoah av  
 Howard N (Ora P) doormn Fenton's h2032 Pogue av  
 Howard V (Mattie M) pkr Dean & Klte Co h 320 W 7th apt 11  
 Hubert (Vada) asmblr h1015 Linn  
 Hueghy iron pourer WHCo r947 John  
 Hugh E (Frances K) tmkpr h204 W 8th apt 7  
 Ida maid 318 Lafayette av  
 Ida slsmn Betty Maid Cotton Shop r502 W 8th  
 Idella maid r660 Carr  
 Ira (Sallye D) h920 Churchill av  
 Irma r615 E 6th  
 Ivah (wid Wm A) gro 1232 Chapel h2811 Preston  
 Ivonette M (wid J Bryan) r6396 Meis av  
 Izea (Rosie) lab h1045 Oehler  
 J emp WHCo r Dayton Ky  
 J Carl (Frances B) mach h2138 Spring Grove av  
 Jack electn G W Sullivan Elec Co r Norwood  
 Jacob K (Emma M) pntr h410 Ingalls  
 Jas r450 Carlisle av  
 Jas (Minnie) h4111 Central av apt 4  
 Jas r933 W Court  
 Jas carp r12 E 14th  
 Jas (Clara) lab Mitchell Brick Co h652 Carr  
 Jas (Pauline) lab r1016 W 8th  
 Jas (Willie) lab h1435 Providence  
 Jas (Frances) porter Am Prod Co h1311 John  
 Jas A r716 W 9th  
 Jas A (Thelma) lab h3131 Eastern av  
 Jas C countermn Peter Meyer r1624 Vine  
 Jas C slsmn McAlpin Co r155 E McMillan  
 Jas F (Rosemary) mach opr Ilisco Copper Tube & Prod h6411 Erie av  
 Jas L (Anna T) fnshr h4710 Glenshade av  
 Jas S (Grace S) appralser h9 Tudor Court Apts  
 Jas W (Margt M) pass rep Canadian Natl Rys r Mariemont  
 Jeanette clk French-Bauer Inc r Covington Ky  
 Jeanette kitchenwkr Kirschner Restr r543 E 8th  
 Jeannette r113 W 15th  
 Jennie (wid Edw) h330 W 9th apt 42  
 Jerome (Christine) supplymn h3289 Beresford  
 Jerome Mrs r1017 W Liberty  
 Jerome A plshr r4710 Glenshade av  
 Jesse (Janet) lab h543 E 8th  
 Jesse E millwright O-RFCO r RD 6 Box 441 Lockland  
 Jessie Mrs r758 W 7th  
 Jessie B (wid Edw B) r737 Mannington av  
 Jimmie M Mrs maid r841 Rockdale av  
 John r1717 Hughes  
 John h932 W 7th  
 John r635 W 6th  
 John (Blanche) ironwkr h425 E 2d  
 John (Anna) lab h604 Carlisle av  
 John (Irene) lab h1568 Central av  
 John (Marie C) policemn h1969 Baltimore av  
 John (Josephine E) pres The Hill & Griffith Co h807 Academy av  
 John slsmn Fair Store Co r2409 Ashland av  
 John trucker NYCSytem r Covington Ky  
 John A (Florence; Hill Auto Body Metal Co; Hill Aircraft Streamliners Co) h7 Tuxedo pl apt 2  
 John A loco eng r2134 W 8th  
 John B (Anna M) waiter Kemper Lane Apt Hotel h3092 Kerper av  
 John C (Ollie) h934 Fillmore  
 John C dry clnr Netherland Plaza r Covington Ky  
 John J (Louie) r3327 DeForest dr  
 John L (Mary) r1717 Hughes  
 John L (Octavia) lab h666 Linn apt 2  
 John O mgr Anchor Hocking Glass Corp h2012 Edgellif point apt 4  
 John T wchmn CG&ECO r Milford  
 Johnny P (wid Wiley) h2515 Beekman  
 Jos (Fannie) h1220 Budd  
 Jos (Ruth H) h2414 Copelen apt 4  
 Jos r938 York  
 Jos car washer Tom's Service Garage  
 Jos (Rose B) lab h427 Lincoln Park dr  
 Jos lab r634 W 7th  
 Jos (Mattie) lab h309 W 6th  
 Jos B (Virginia) r6078 Oakwood av  
 Jos E sta atndt City Div Property Mtce h2414 Copelen  
 Jos S (Grace C) appralser b9 Tudor Court Apts  
 Jos T (Delvera A) opr CG&ECO h6078 Oakwood av

## HILL

" Jos V (Belya) hlpr Davis Welding & Mfg Co h1622 Quebec rd  
 " Jos W (Amanda F) h630 State av  
 " Josephine S Mrs bkpr Krippendorf-Dittmann Co r South Mitchell Ky  
 " Judge (Lillie) hlpr City Div Waste Colln h926 W Court  
 " June E Mrs sten Pontiac Mtr Div GMSC h2558 Madison rd apt 12  
 " June N tchr r6104 Roe  
 " K Davies student r3274 Hardisty av  
 " Kath r12 E 14th  
 " Kathryn P sten Kroger's r737 Mannington av  
 " Katie h533 W 6th apt 5  
 " Kenneth P (Amy D; Hill & Co) h3274 Hardisty  
 " Lamar F drftsmn Sayers & Scovill Co r Ft Mitchell Ky  
 " LaVerne r522 Klotter av  
 " Lawrence A buyer Hills Scrap Iron Co r Look-out Heights Ky  
 " Lawrence B (Thelma) clk E Kahn's Sons Co h 6396 Meis av  
 " Lawrence T (Cath; Municipal Auto Park Co) h106 E Liberty  
 " Lee (Sallie) auto parking 1419 Central pkwy h 403 David  
 " Lee sander r522 Klotter av  
 " Lee B (Mary L) auto mech J Weber Dalry Co h3040 Kinnmont  
 " Lee B (wid Frank) h648 W 9th  
 " Lela (wid Fred) r314 George  
 " Lena (wid Chas) h423 Smith  
 " Leola r720 W Court  
 " Leola B asmlr Gibson Art Co r Norwood  
 " Leonard (Sallie) h519 Carlisle  
 " Leonard (Minnie) lab h rear 1723 Hughes  
 " Leonard F clk Ditto Press Inc h2337 StJames av apt 306  
 " Leroy lab Henry Geenberg r303 Perry  
 " LeRoy trucker NYCSysstem r848 Hathaway  
 " Lester M bender Ficks Reed Co r837 Dayton  
 " Liberty (Georgia) lab h714 Hopkins  
 " Lida B (wid Roland) r6718 Jersey av  
 " Lillie Mrs maid 1321 Michigan av apt 2 r418 Richmond  
 " Lizzie (wid Oscar) r931 W 9th  
 " Lizzie (wid Saml) h418 John  
 " Loretta r934 Fillmore  
 " Loretta Mrs h1641 Sycamore apt 1  
 " Loretta M pkr r1828 Westwood av  
 " Louis C (Rose M) welder Cinti Metalcrafts Inc h3619 Trimble av  
 " Louise r1107 Vine  
 " Louise Mrs r552 E 5th  
 " Louise T (wid Chas) r6119 Cary av  
 " Lucille sten WHCo r622 Clemmer av  
 " Lucius F (Ina) hlpr Cinti Goodwill Industries h1158 Sherman av  
 " Luerine Mrs smstrs h926 W 8th  
 " Lydia L mach opr Michl Ibold Inc r Covington Ky  
 " Lynn lab r320 W 7th apt 4  
 " M Helen Mrs r1407 Central av  
 " M Louise typist r2603 Glendora av  
 " Mabel waiter Nicholas L Lark r2515 Beekman  
 " Mabel A (wid Harry) h1033 Gilsey av  
 " Mae E r817 Barr  
 " Magdalene (wid John) r5419 Stewart av  
 " Malcolm O fctywrk Huenefeld Co r1622 Quebec rd  
 " Malquin B slsmn Owens-Illinois Can Co r3598 Wilson av  
 " Mandy Mrs Indrywkr h512 W 4th  
 " Manford L driver Cincy Auto Lamp & Radiator Co r1112 Race  
 " Margt Mrs h1309 Vine  
 " Margt Mrs maid r1717 Hughes  
 " Margt M chf acct Perfect Mfg Co h2715 May  
 " Marie clk Morris 5c to \$1.00 Store Inc r Deer Park  
 " Marie Mrs r654 Carr  
 " Marie (wid Arth) h1615 Moore  
 " Marie (wid Donald) h1344 Observatory dr  
 " Marie E Mrs slsmn Parkfield Hosiery Shop h 941 Sunset av  
 " Marie J atndt Cinti Genl Hosp  
 " Martha (wid Milton) r313 E Pearl  
 " Martha E (wid Carl) h1418 Sycamore  
 " Marvin C mech r6108 Roe  
 " Mary h1521 Harrison av  
 " Mary maid r1112 Chapell  
 " Mary Mrs h610 W 9th  
 " Mary Mrs r514 Smith  
 " Mary Mrs h1218 Vine  
 " Mary (wid Benj S) h938 York  
 " Mary (wid Thos) h2320 Gest  
 " Mary C (wid Henry) h4234 Chambers  
 " Mary E h808 Cleveland av apt 16  
 " Mary E (wid Patk) h2603 Glendora av  
 " Mary E (wid Wm G) h1217 Sassafras  
 " Mary H r2715 May  
 " Mary J nurse h346 Dixmyth av  
 " Mary J (wid Edw) h422 Smith  
 " Mary L sten Leyman Mfg Corp r Milford  
 " Mary R tchr R Wurlitzer Co r Lawrenceberg Ind  
 " Matthew (Ruth) lab r6406 Rosewood  
 " Maude r420 W 8th

## HILL

" Maure R (wid Robt) phys 2706 Stratford av apt 1 h do  
 " Mayme forwn COMCo r1969 Baltimore av  
 " Mayme maid 1047 Dana av apt 3  
 " McKinley cook John H Hunter r900 W 8th  
 " Mervin B (Miriam) inspr Hartford Stm Boiler Insp & Ins Co h3538 Pembroke av  
 " Mildred K bkpr Cent Tr Co r Ft Mitchell Ky  
 " Millie Mrs prsr Capitol-Barg Dry Clng Co h421 Oliver  
 " Morris (Ellz) lab h728 Clark  
 " Morris L (Kath) clk h151 Mason apt 2  
 " Murphy (Myrtle) lab r505 E 13th  
 " Music Co Herbert Hill pres John M Markham v-pres Robt L Hill sec-treas vending machs 200 W Court  
 " Myrtle V Indrywkr Ziegler Towel Sup Co h218 W 12th apt 34  
 " Nancy J r2862 Riverside dr  
 " Naomi A Mrs clk Pub Library r3581 Kroger av  
 " Nathan (Margt) steelwkr h910 Mound  
 " Nellie atndt Cinti Genl Hosp  
 " Nellie maid 2646 Fenton av  
 " Nellie (wid Geo T) h919 Chateau av  
 " Nora mach opr Biltmore Mfg Co r818 Dayton  
 " Norman (Ethel) h2737 Columbia pkwy  
 " Norman r1515 Gorman  
 " Norman S (Eliz S; Hill & Co) h1340 Observa-tory dr  
 " Obe lab r1568 Central av  
 " Oliver W (Nora) lab Cinti Staper Co h1931 Freeman av  
 " Opal (Mabel) waiter Netherland Plaza h46 Graham  
 " Ora L color matcher Industrial Finishes Div r 1355 Wm H Taft rd  
 " Ora L maid r731 W 7th  
 " Ora P Mrs (Poro Beauty Shop) h2032 Pogue av  
 " Orville (Iva) porter A&D Co h1119 Elgin pl  
 " Oscar (Josephine) hlpr City Div Waste Colln h 1035 Gest  
 " Osie r411 Clark apt 1  
 " Parvy mach CPCo r RD 1 Foster  
 " Paul r1027 Wesley av  
 " Paul G archt 323 Hammond 2d fl r Deerfield rd  
 " Pearl S (wid Marlon) drsmkr h4719 Ward  
 " Pearl M r322 W 5th  
 " Peter (Mae) tiremn Fuller Auto Co h3735 Bro-therton rd  
 " Philip L (Creeta S) bkpr h58 Ferndale  
 " Ralph A (Marie E) carp h2619 Swift av  
 " Ralph L mach r6 Escalon  
 " Ray fctywrk Hyde Pk Lbr Co r Edenton  
 " Ray (Lillie) restr 1408 Walnut h do  
 " Ray student r630 E 5th  
 " Raymond D (Martha M) stone mason h4622 Eastern av  
 " Rex (Grunow Refrigeration Specialists) r New-ports Ky  
 " Rhodus (Muriel) mach r550 Carplin pl  
 " Richd D (Kath) h940 Barr  
 " Robt (Oleatha) lab Mills Restr r714 Hopkins  
 " Robt lab Cinti Steel Castings Co r718 Hopkins  
 " Robt (Mary) lab h914 Mound  
 " Robt mech eng r6917 Home City av  
 " Robt (Mayme) mover h2221 Vine  
 " Robt porter r729 Barr  
 " Robt (Bessie) waiter YMCA h513 W 8th  
 " Robt jr (Wilbur) porter h729 Barr  
 " Robt B mach CPCo r6697 Bramble av  
 " Robt C (Martha) osteopath 415 Ludlow av h do  
 " Robt H r5832 Montgomery pike  
 " Robt H student r1708 Fairmount av  
 " Robt J r3301 Burnet av  
 " Robt J (Alma C) screw opr Cinti Ball Crank Co h2737 Atlantic av  
 " Robt L (Vermell V) pntr r778 E McMillan  
 " Robt L (Alma) plmbr 1662 Sutton av h do  
 " Robt M (Edna) clk NYCSysstem h940 Ludlow av  
 " Robt M (Lorena) uphol h1062 Pine apt 1  
 " Robt R musician r2706 Stratford av apt 1  
 " Robt R (Jeannette) phys 2096 Beechmont av h do  
 " Robt S pntr r58 Ferndale  
 " Robt W (Pauline W) sec-treas South-Western Pub Co h1260 Michigan av  
 " Robt W woodwkr r522 Klotter av  
 " Roger C (Edna) mgr Ward-Stilson Co h273 McCormick pl apt 10  
 " Roger D slsmn CG&ECo r Ft Mitchell Ky  
 " Roscoe (Leva) hsemn 1000 Paxton av r877 Rockdale av  
 " Rose r729 Hopkins  
 " Rose hsekpr 1443 Cedar av  
 " Rose smstrs Christ Hosp  
 " Rose Mrs maid r2115 Central  
 " Rowland jr (Ruth M) carp h6716 Jersey av  
 " Roxie (wid Geo) r836 Clinton  
 " Roy (Anne L) lab h900 Betts  
 " Roy (Geneva) shoewkr Krippendorf-Dittmann Co h336 Kiltgour  
 " Roy R (Fern L) genl agt Texas & Pacific Ry Co h1415 Elkton pl  
 " Ruby clk Mabley's r1609 Sycamore  
 " Ruby maid COMCo r1043 Rittenhouse  
 " Russell hlpr HCCo r Covington Ky  
 " Russell P (Lillian) sheet metalwkr h rear 1629 Republic

## HILL

" Ruth r1931 Freeman av  
 " Ruth nurse 2046 Main apt 1 h do  
 " Ruth sten r6917 Home City av  
 " Ruth Mrs sten B&ORR r StBernard  
 " Ruth E fctywrk Sport Products Inc r1828 West-wood av  
 " Sallye D Mrs beauty shop 920 Churchill av r do  
 " Saml (Ola) h2122 Turner  
 " Saml (Obelia) lab h915 W 9th  
 " Saml (Josie) Indry 719 Clark h do  
 " Saml musician r831 W 5th  
 " Saml B r2505 May apt 2  
 " Saml W (Bernice W) h rear 1711 Main  
 " Sarah E (wid Riley) h1338 Walnut  
 " Shelby J (Sarah L) formn h2862 Riverside dr  
 " Sherman P (Tillie) mach h6811 Bantry av  
 " Sidney E (Bell) carp r5602 Orlando pl  
 " Stacy H student r3003 Fairfield av  
 " Stanley auto mech Lett & Co Inc of Ind r Plainville  
 " Stanley lab r546 Carlisle av  
 " Stanley W clk Maurice B Sheln r2096 Beech-mont av  
 " Susie r527 W Court  
 " T Isley (Margt) chemicalwkr h3146 Gaff av  
 " Tennessee O (Avis M) bender Ficks Reed Co r 320 W 14th  
 " Thelma nurse Cinti Genl Hosp h713 Ridgeway  
 " Thelma A typist r128 64th  
 " Thos lab r1120 Budd  
 " Thos H slsmn Taystee Bread Co r Covington Ky  
 " Thurman K asst res phys Cinti Genl Hosp r do  
 " Timothy lab r1222 W 9th  
 " Tim porter Taystee Bread Co r41 Lincoln ter  
 " Top Inn (Mrs Ann Crawford) 2529 Gilbert av  
 " Top Welding Co (Anthony Belmont) 2347 Flor-ence av  
 " Troy E (Marle) lab City Water Wks h3777 Hutton  
 " Valeria Mrs r615 E 6th  
 " Verna M opr Hollywood Beauty Shoppe r3311 Cardiff av  
 " Vernon H carp Chas V Maescher & Co r6420 Desmond  
 " Vianna N Mrs slsmn Paris Shops Inc h1819 Walker  
 " Victor r2115 Central av  
 " Virgil (Peggy) lab h1509 Pleasant  
 " Virginia clk Am Steel & Wire Co r Covington Ky  
 " Virginia E maid r510 W 7th  
 " W Webb (Anne H) h3003 Fairfield av  
 " W Webb jr priv sec La Boiteaux Co r3003 Fair-field av  
 " Walter curve clnr CG&ECo r Covington Ky  
 " Walter (Stella) hlpr May Stern Co h7 E StClair  
 " Walter lab r926 W Court  
 " Walter B lab AOLCo r734 W 6th  
 " Walter C clk Keller's Pharm r3100 Jefferson av  
 " Walter R (Kathryn M) acct 3 Dexter pl h do  
 " Wardell hsemn Marburg Hotel r537 W 5th  
 " Warren M clk PO r Bridgetown  
 " Warren T ship clk Kroger's r1716 Highland av  
 " Wesley (Grace) lab h362 Oregon  
 " Wilburn R emp C F Streit Mfg Co r522 Klotter  
 " Wiley r747 W 8th  
 " Willey C (Mabel F) waiter r2515 Beekman  
 " Willa R slsmn r716 W 9th  
 " Willard S lab Early & Daniel Co r Covington Ky  
 " Wm r1515 Elm  
 " Wm asst traffic mgr Churngold Corp r Bellevue Ky  
 " Wm chauf r902 W 8th apt 1  
 " Wm (Daisy) clnr City Street Clng Dept h716 N 9th  
 " Wm lab S Obermayer Co  
 " Wm lab r706 Barr  
 " Wm (Clemie) lab r660 Carr  
 " Wm lab Standard Iron & Metal Co r1231 Rich-mond  
 " Wm (Corey) sprayer Huenefeld Co h2514 River-side dr  
 " Wm (Lillie) stock handler City Div Pub Bellef h531 Oliver  
 " Wm B (Eula) lab h729 Barr  
 " Wm B porter h817 Barr  
 " Wm D (Sarah) lab AOLCo h418 Richmond  
 " Wm D (Corra E) tmkpr h1217 Sassafras  
 " Wm F (Dorothy K) promotional service J Louis Motz News Co h2809 Marshall av apt 4  
 " Wm H (Mary C) h106 E Clifton av  
 " Wm H (Gladys H) h629 W 8th  
 " Wm H (Esther) carp h1112 Race  
 " Wm H cond NYCSysstem r6605 Lebanon av  
 " Wm H (Corra) driver h923 Lincoln Park dr  
 " Wm J (Lauretta) collr CI&FCCo h4981 Belleum  
 " Wm J (Laura) lab M B Barrin Lbr Co h761 Mc-Makin av  
 " Wm J student r2707 Clifton av  
 " Wm J (Mae) waiter h1216 Sycamore  
 " Wm R driver r770 Whittler  
 " Wm S (Gertrude N) bldg contr 6104 Roe h do  
 " Wm W lab r932 W 7th  
 " Willie (Anna) lab Middleman Iron & Metal Co h717 Carlisle av  
 " Willie maid Tru-Value Dress Shop  
 " Willie B clnr Pullman Co r660 Carr

## HILL

" Willie E prsr Capitol-Barg Dry Clng Co r1435 Providence  
 " Willis (Victoria) lab h1066 Baymiller  
 " Willis R (Anna) ptrnkr h1425 Pullan av  
 " & Co (Mrs Gladys H Hill) funeral dirs 629 W 8th  
**HILL & CO (Kenneth P Hill, Alfred R Hill, Irving T Bartlett, Norman S Hill, Douglas W Hill, Lucien B Layne and J Spencer Allen), Members of New York Stock Exchange and Other Exchanges; Also Dealers in Investment Bonds 2020 Carew Tower, Tel Main 3300**  
**HILL & GRIFFITH CO THE, John Hill Pres, Wm Oberhelman V-Pres, D N Hill Sec, Edw C Tueting Treas, Mfrs of Foundry Facings and Supplies, Platers' and Polishers' Equipment 1262 State av, Tels Wabash 1075-1076 (For further information see page 54 Buyers' Guide)**  
 Hillard Alvin (Blanche) chauff r1521 Providence  
 " Edna A fctywrk Nail Flag Co r739 E McMillan  
 " Emerson E tsemn Alms Hotel r Covington Ky  
 " Fred lab H K Lampung Co  
 " Frieda Mrs h1521 Providence  
 " Helen L floorwn K Cafeteria r Covington Ky  
 " John P (Gertrude D) blrmkr h3510 Boudinot av  
 " Pauline V r3510 Boudinot av  
 " Valera priv sec VC&SCO r612 Lincoln av  
 Hilberg Barbara r512 York  
 " Eliz M sten Wm T Johnston Co r512 York  
 " Frank (Barbara) mldr h512 York  
 " Frank jr lab Jos T Ryerson & Son Inc r512 York  
 " Peter r512 York  
 Hillbronner Robt mach h1341 Sycamore apt 6  
 Hillcrest Country Club Realty Co Max Salzer pres  
 " Philip H Goldsmith v-pres Harry Weiss sec-treas golf course Seymour av ne cor Reading rd  
 Hille Carl F (Alice) policemcn h3744 Beekman  
 " Chas J bartndr Marie Kurre r319 Baum  
 " Clara M h1224 Ida  
 " Eliz slswn La Mode r1224 Ida  
 " Frank porter Fed Reserve Bk r Covington Ky  
 " Geo E (Adelaide) h319 Baum  
 " Helen (wid John) h955 Hatch  
 " John J (Lillian C) meats h823 Overlook av  
 " Juanita Mrs cash r610 Neave  
 " Louis slsmn Adler & Pollock r239 Stetson  
 " Lumber Co (Robt W Hille) 3648-52 Spring Grove  
 " Phillip (Miranda) meatctr Schneider Gro Co h 954 Hatch  
 " Robt A (Nora) reprmn Pullman Co h459 Commercial sq  
 " Robt W (Lillian; Hille Lbr Co) r3185 McHenry  
 " Wallace H h802 Oliver  
 " Wm mach maintenancemn Krippendorf-Dittmann Co r Norwood  
 Hilleary Geo L (Helen) sta fremn h7414 Vine  
 " Leota h2114 Dana av  
 " Lucille L nurse Cinti Genl Hosp h515 Melish av apt 45  
 Hillebrand see also Hildebrandt and Hiltibrand  
 " Al (Legion Clnrs) r Norwood  
 " Alvin R inspr Hooper-Holmes Bur Inc r Norwood  
 " Aug porter John Van Range Co r Bellevue Ky  
 " Aug E glazier City Bd of Educ h4776 Hamilton  
 " Clifford F (Barbara J) prsr h3464 Boudinot av  
 " Earl E r1502 Pullan av  
 " Edw L (Kath) fctywrk h2352 Nicholson av  
 " Flora B r4511 Glenway av  
 " Fred (Louise) clk h845 Suire av  
 " Geo (Clara) barber h1502 Pullan av  
 " Gustav uphol Henry Hoffeld Uphol Co  
 " Harry (Clara) lab h269 Klotter av  
 " Helen H Mrs sten F E Compton & Co r Norwood  
 " Henry L (Bertha A) mach h1951 Dalewood pl  
 " Howard F (Nellie) agt Mutual Trust Life Ins Co h4379 Ridgeview av  
 " Lillian (wid Albert) hsekr 622 June apt C  
 " Louise G slswn r4511 Glenway av  
 " Marcella smstrs Louis Levine & Sons h115 Calhoun  
 " Norma slswn Pogue's r Box 91 North Bend rd  
 " Russell G slsmn r1502 Pullan av  
 " Theo cameramn De Luxe Engraving Co r RD 4  
 " Walter E (Evelyn) driver C W Buerger Co h 1147 Gilsay av  
 " Wm E (Louise M) h4511 Glenway av  
 Hillebrecht Lena M h1551 Dudley  
 Hilleke Jos H carrier PO r Newport Ky  
 Hillen Alma maid Jewish Hosp r525 Channing  
 " Anthony B (Emma) printer Cinti Times-Star Co h4213 33d av  
 " Bernard H (Anna) Indrymn h1761 Esmonde  
 " John student r1810 Young  
 " John C (Appollonia M) printer h4327 32d av  
 " Robt B ydmn Norwood Sash & Door Mfg Co r4327 32d av  
 Hillenbrand Earl hlpr Schulze Bkg Co  
 " Geo (Clara) barber r1502 Pullan av  
 " Harry W treas Wm Hillenbrand Co r1124 Omena pl  
 " Ray J (Rose B) pres Wm Hillenbrand Co h4373 W 8th  
 " Rose E (wid Wm) h1124 Omena pl

**HILLENBRAND WM CO THE, Ray J Hillenbrand Pres, Harold J McDonald V-Pres-Sec, Harry W Hillenbrand Treas, Plumbing Contractors 2307-09 W 8th, Tel Wabash 0786**  
 " Wm R advmn P&GCo r2345 Ashland av  
 Hillengass Fred J (Adele) heater repr H K Lampung Co h1247 Oberlin blvd  
 Hillenhrichs Alvina E sten h1016 Seton av  
 " Marguerite A sec UCLACo r1016 Seton av  
 " Mary r1016 Seton av  
 " Stella clk UCLICo r1016 Seton av  
 Hiller see also Heller  
 " Albert elev opr r1701 Frintz  
 " Arth A (Loretta) lab h619 Trenton av  
 " Carl A (Lella) slsmn W E Hutton & Co r Wyoming  
 " Carl R phys 19 W 7th R34 h353 Rockdale av apt Y  
 " Chas h1700 Hughes  
 " Chas E (Senta) mech Fenton's r Norwood  
 " Charlotte slswn Sterling Glass Co r454 Fairview pl  
 " Clifford O meat ctr Kroger's r North College Hill  
 " Conrad (Sophia) cabtmkr Cinti St Ry Co h454 Fairview pl  
 " David Rev pastor StJoseph of Nazareth R C Ch h206 W Liberty  
 " Edith h642 Oak apt 35  
 " Eleanor r239 Renner  
 " Eliz r1732 Republic  
 " Elmer F (Freda K) mach h4334 Hays av  
 " Elmore binderywrk Chas F Sterneberg r1215 1st av  
 " Ervin H (Florence) clk Al Becker's Sons Inc h 360 Thrall  
 " Etta B cash Putman Inc r425 E 5th  
 " Florence R office sec John H Deeken r360 Thrall  
 " Gertrude clk Cinti Time Recorder Co r220 Schiller  
 " Gustave (Hilda) soap ctr h2702 Euclid av  
 " Jessie bkpr Main Avnng & Tent Co r Newport Ky  
 " John A (Mary E) cons eng h2451 Madison rd  
 " John H (Tillie) pkr h1215 1st av  
 " Lottie clk r454 Fairview pl  
 " Louise r1700 Hughes  
 " Mae K sten CG&ECo r Ft Thomas Ky  
 " Marie r454 Fairview pl  
 " Marion slswn Carry 5c to \$1.00 Store r2702 Euclid av  
 " Mathilda (wid Gottlieb) r360 Thrall  
 " Milton H mgr Rhealee Millinery r642 Oak  
 " Rudolph brewerywrk r1732 Republic  
 " Theresa (wid Vincent) h239 Renner  
 " Walter H (Virginia M) acct Gano & Cherrington h2928 Temple av  
 Hillerich Edw r3376 Anthony Wayne av  
 Hilleriet Augusta servicemcn C-BLDiv r Ludlow Ky  
 " Hilley Geneva h749 W 9th  
 " Mary r749 W 9th  
 Hillgardner Wesley asst formn Industrial Finishes Div r Ft Thomas Ky  
 Hillgrove Esther Mrs forwn Perfect Mfg Co h4102 Eastern av apt 4  
 " Richd r4102 Eastern av apt 4  
 " Richd F pres Kurex Hillgrove Laboratories Inc r330 Race  
 " Susie asst mgr Eleanor Lodge r2026 Main  
 " Thos wtchmn Deaconess Hosp r3623 W Liberty  
 " Virgil meat ctr Peoples Packing House Co r 4102 Eastern av apt 4  
 Hillhorst David driver H Plageman Drayage Co  
 Hillhouse Chas D (Aileen B) garage supt South-eastern Greyhound Lines Inc h580 Wilkinson apt 1  
 " Lewis J (Alma E) publicity dir Community Chest h1542 StLeger pl  
 Hilliard Dewey A clk Kroger's r507 Hoge  
 " Dewey W (Grace I) driver Wm Hux h414 Hoge  
 " Eliz r1032 Wesley av  
 " Eliz J office sec Metropolitan Life Ins Co r Covington Ky  
 " Elsworth S (Kathryn) mgr Sloan Valve Co r Cheviot  
 " Fred (Laura) lab h1032 Wesley av  
 " Fred D (Margt) lab h1032 Wesley av  
 " Jas (Tamer) lab h1032 Wesley av  
 " Mayme (wid Atwell S) h3206 Colerain av  
 " Tamar maid Cinti Club r1032 Wesley av  
 " Walter R (Frances) city fremn h1710 Martha Hillin Gertrude T dental asst Hugh W MacMillan r Batavia  
 Hilling Anna M opr AT&TCO r Covington Ky  
 " Mary stitche FBCo r1519 Knowlton  
 Hillis Frank M (Mary J) steamboat pilot h2353 Park av  
 " Geo R (Dorothy) h1327 Sycamore  
 " Walter N (Irene) eng WHCo h2218 Fulton av apt 2  
 Hillman Ada maid 3940 Warwick av  
 " Anna h2940 Eggers pl  
 " Carl B (Helen E) asmlbr Wm Powell Co h1010 Yale av  
 " Chas (Maude) h1706 Central av  
 " Chas B (Ollie) r3257 Gaff av  
 " Chas E (Grace L) v-pres-sec C R Talbott Co r VanZandt rd RD 6  
 " David car washer Clarence Stone

## HILLMAN

" Doris r2940 Eggers pl  
 " Elmer mach opr United Milk Crate & Box Co r Covington Ky  
 " Elmore (Charlie A) lab r707 Cutter  
 " Geo r1706 Central av  
 " Harold E shoewkr Schawe-Gerwin Co r114 Peete  
 " Harry orderly Cinti Genl Hosp  
 " Harry J (Kath) pntr Greiwe Inc h3 E 13th  
 " Harry J jr cycle boy Cinti Dependable Mtrs r3 E 13th  
 " Hattie T Mrs beauty shop 339 Poplar h do  
 " Herman (Sarah) r1430 Corvallis av  
 " Tsalah (Hattie) janitor Natl Lead Co h939 Poplar  
 " Jeannette credit intervlewer SR&Co r Covington Ky  
 " Jewell (Janet) slsmn r439 Forest av  
 " John A (Nellie) b3m h724 Main apt 12  
 " John D (Mattie) orderly Cinti Genl Hosp h3202 Fredonia av apt 3  
 " Jos M (Mabel L) sls eng h1418 Lakeland av  
 " Julius slsmn Freeman Furniture Co r439 Forest  
 " L emp Abbott Linen Serv Co r114 Peete  
 " L emp Abbott Linen Serv Co r1718 Race  
 " Lillie (wid Geo) h rear 1413 Clay  
 " Maggie (wid Scott) h1333 Lincoln av  
 " Mamie (wid Fred D) h871 Rockdale av  
 " Mary sten Licht & Wankelman r221 W 9th  
 " Mildred clk Ditto Press Inc r543 Maple av  
 " Phillip (Marie) Billing sta 2101 Western av h1929 do  
 " Romilda sten Provident Sav Bk & Tr Co r Covington Ky  
 " Rose Mrs delicatessen 3457 Reading rd h1406 Beaverton av  
 " Sidney (Rose) h1406 Beaverton av  
 " Walter (Ruby M) lab h1232 Foraker av  
 " Wm (Irma) h528 Amory av apt 532  
 " Wm H (Luella E) shoewkr h114 Peete  
 Hillmer Fannie Mrs h rear 205 Clinton Springs av  
 Hillner Louis P (Ada M) mach h3074 Massachusetts av  
 " Wilbur leatherwrk AOLCo r Dayton Ky  
 " Wm (Mary) tanner r901 State av  
 Hills Elise r rear 1033 Straight  
 " Ella H (wid Bryant F) h1507 Race  
 " Gustave elev opr Good Samaritan Hosp r258 Ludlow av  
 " Harry C (Bertha) slsmn h1027 E McMillan apt 5  
 " Lena maid r877 Rockdale av  
 " Leroy lab r303 Perry  
 " M Henry (Bertha J; Hills Scrap Iron Co) r Lookout Heights Ky  
 " Norma G (wid Geo) r3605 Paxton av  
 " Scrap Iron Co (M Henry Hills) Harriett sw cor W Front  
 Hillsboro Transportation Co (Leo Paeltz) 401 W 2d  
 Hillsbury Nettie (wid Clarence) h2871 Colerain av  
 Hillsdale Loan & Building Co Chas Ruge sec 2550 W Vine  
 Hillser Fred A chairmn of the bd Hilker & Bletsch Co r Fort Mitchell Ky  
 Hillshoff Fred H (Orpha) clk h917 Lincoln Park dr  
 Hillside Brush & Chemical Co (Walter Nuebling) janitors' supplies 127 W Court  
 Hillsmith & Co Richd H Merkel mgr structural engs 728 Chamber of Commerce bldg  
 Hilltop Beauty Shop Mrs Mary E Steen 204 Gilman av  
**HILLTOP BUILDERS SUPPLY CO, Otto C Epp Pres, Building Materials and Supplies, Ready-Mixed Concrete, Boudinot av and C&ORy at end of Glenway av, Tels Montana 2400-01-02, Branch Yard 1951 Goodman av (North College Hill), Tel Jackson 8390**  
 " Lodge No 16 F&AM rear 731 W 6th  
 " Smoke Shop (Frank J Schmit jr) 3 W McMillan  
 Hillyard Arth B (Valera) slsmn h130 Glenmary  
 Hillyer Virgil B (Augusta B) janitor Bethesda Hosp h232 Donahue apt 5  
 Hilman Ethel sten ATWCo r Greenhills  
 Hilmer Ernest J (Florence M) barber J Burton Jones h4019 Falos  
 " Fred (Minnie) baker h2702 Stratford av  
 " Herbert F drftsmn Chas F Cellarius r436 West Cliff la  
 " Marie bkpr Dorman Automotive Parts Co r Cheviot  
 " Otto E (Adelaide, Fosdick & Hilmer) h436 West Cliff la  
 " Otto L mechl eng Fosdick & Hilmer r436 West Cliff la  
 " Isophie r2813 Winslow av  
 " Theo E clo clnr 258 E University av r RD 6 Rossmoyne  
 Hilmering Arth E emp Taystee Bread Co r North College Hill  
 " Fred C (Anna B) baker h3783 Isabella av  
 " Robt C (Antoinette) baker h252 Renner  
 Hilmes see also Helmes  
 " Bernard janitor American Bldg r2336 Muriel ct  
 " Edw (Gladys) h2931 Glendora av  
 " Edw M formn Victor Elec Products Inc r St Bernard  
 " Eliz (wid Harry) h1195 Cedar av

Hilner Louis D receiver Cinti Union Stock Yd Co r  
2521 Liddell  
Hilp Fredk garagemn City Div Waste Colln r303  
E Mitchell av  
Hilpp Harold slsmn r528 Hickman av  
Hills see also Hills and Huels  
" Anna clk A Nash Co r Bellevue Ky  
" Anthony J clk Hudson & Terraplane Sales Corp  
r353 Baum  
" Eliz clk Vincent J Hills r Bellevue Ky  
" Gertrude sec-treas The John Hills Co r Bellevue  
Ky  
" Herbert G mach opr CG&ECO r Bellevue Ky  
" John pres The John Hills Co r Bellevue Ky  
" John jr v-pres The John Hills Co r Bellevue Ky  
" John Co The John Hills pres John Hills jr v-pres  
Gertrude Hills sec-treas whol notions 210 E  
Pearl  
" Jos L mgr The John Hills Co r Bellevue Ky  
" Neal C mech Cinti Times-Star Co r321 Baum  
" Norbert emp John R Thompson Co r Covington  
Ky  
" Ruth M wrapper Pogue's r Dayton Ky  
" Thelma sten Lily-Tulip Cup & Specialty Co r  
Bellevue Ky  
" Vincent J variety store 3418 Vine r Bellevue Ky  
" Wm A (Mary J) driver Cinti Times-Star Co h  
2628 Jefferson av  
Hilshorst Arth (Edith) mldr C-RFCo h2832 Queen  
City av  
" Arth L r2832 Queen City av  
" Clinton r2832 Queen City av  
" David (Helen) driver h2983 McMicken av  
" Dorothy M student r1663 Waverly av  
" Earnest (Fannie F) mldr h1663 Waverly av  
" Earnest jr heat treater r1663 Waverly av  
" Edith M gls ctr Cinti Adv Prod Co r2832 Queen  
City av  
" Howard H sheet metal hlpr J H Day Co r1835  
Carll  
" Louis r1663 Waverly av  
" Mary r21 Juergens av  
" Ronald P lab r1663 Waverly av  
" Wm agt Life Ins Co of Va r Batavia  
" Wm H (Helen A) mldr Wm Powell Co h1835  
Carll  
Hillsinger Arth clk r1401 Elm apt 6  
" Arth (Gladys) clk h9 E 15th  
" Clifford r1703 Chase av  
" Elliott A (Mary E) phys 3232 Harrison av h  
2947 Urwiler av apt 1  
" Emma (wid Fred) shoewkr h1776 Sycamore  
" Harry pres opr r1532 Race  
" Howard P (May M) driver CG&ECO h3660 Ep-  
worth av  
" Inez (wid Harry) r1532 Race  
" Jacob J (Cecilia) framemcn Bell Tel Co h1776  
Sycamore  
" Loraine waiter B-G Foods Inc  
" Peter (Anna) collr h3061 Wardall av  
" Raymond L (Angeles) phys 920 E McMillan  
R211 h202 Greendale av  
" Walter hl703 Chase av  
" Wm (Alice) h3052 Hull av  
Hillsman Christina r1033 Cortlandt  
Hilson Conrad (Corine) lab r1009 John  
" Henry r1549 Central av apt 5  
" Marion (Anna M) lab h950 Richmond  
" Shepherd (Louise) h1549 Central av apt 5  
Hiltbrand see also Hildebrand and Hillebrand  
" David E (Rebecca) coml artist h2840 Hyde Park  
pl  
" Ernest fctywrk r3308 Brotherton rd  
" Margt E clk U S Civil Serv Comn r3308 Broth-  
erton rd  
" Rudolph (Ida) gdnr h3308 Brotherton rd  
Hiltten Hildegarde nurse r3301 Woodburn apt 27  
Hilttenbelt Albert (Dorothy) auto mech h3823  
Beekman  
" Bernard M (Louise) mach h1446 Langland  
" Danl J (Eva) formn CBTCO h3955 Briggs pl  
" Frank mach r1849 Forbus  
" Louis (Hilda) fctywrk Sport Products Inc h928  
McPherson av  
" Walter R (Eleanor M) mldr h1663 Hliff av  
Hilttenberger Chas L (Marie) emp CBTCO h1806  
Garden la  
Hilttenbrand Eug O (Frances A) inspr h935 York  
" Leon (Cath) h613 Enright av  
" Leon jr (Justine) h530 Davenport av  
Hiltenteitel Clifford baker Eug Siller r Hutchin-  
son rd RD 7  
Hiltibrand Wm M (Alma M) yardmn Norwood  
Sash & Door Mfg Co h1456 Eastern av  
Hilton Agnes treas Board of Trustees Pub Library  
r3325 Burnett av apt 2  
" Albert formn Sport Products Inc r Mt Healthy  
" Arth (Ola) clk r2514 Addison  
" Carl lab r1517 Providence  
" Danesi (wid Robt) h3506 Vista ter  
" Davis Chemical Co A B Davis pres L A Hoff-  
man v-pres-treas D F Walker sec Langdon  
Farm rd and Penna RR  
" Della r rear 70 E McMicken av  
" Dorothy nurse Cinti Genl Hosp r323½ North-  
ern av  
" Edith E Mrs r1603 Ruth av  
" Evelyn student r1810 Young  
" Fannie E (wid Dutch) r3624 Woodbridge pl

## HILTON

" Frank lab L&NRR r Newport Ky  
" Gay (wid Burnis) r1517 Providence  
" Geo W (Gertrude) mach Miss Valley Barge  
Line Co h948 Mansion av  
" Harold L rep Investors Syndicate r Norwood  
" Harry E (Mildred A) sta fremn h3624 Wood-  
bridge pl  
HILTON-HAWLEY CO THE, Henry B Hawley  
Pres-Treas, Mabel R Hawley V-Pres, Chas B  
Hawley Sec, Makers of Fine Printing and  
Lithographing Inks 2735 Colerain av, Tels  
Kirby 3280-3281  
" Jack film opr Eden Theatre r Mariemont  
" Johanna h3325 Burnet av apt 2  
" Lillian slsmn Natl Life Ins Co r2773 Observa-  
tory av  
" Marion C shoewkr Krippendorf-Dittmann Co r  
Covington Ky  
" Mary P sten USEng h3454 Greenlawn av  
" Nella tel opr Cinti Genl Hosp h2907 Burnet av  
" Oscar W (Leona) eng Children's Home h6120  
Alpha  
" Robt clk Louis F Hemsath r3624 Woodbridge pl  
" Robt jr student r3506 Vista ter  
" Robt A mech CG&ECO r Erlanger Ky  
" Robt C (Cecelia) mdse mgr McAlpin Co h636  
Kroger la  
" Ruby r23 E 8th  
" Sylvia A (wid Edw J) h716 E McMillan  
" Thos r27 W 7th  
" Virginia B (wid Wm F) h2773 Observatory av  
" Wm M exec Sabin Robbins Paper Co r3056 Vsta  
ter  
Hilty Martha hd nurse Cinti Genl Hosp r3259 El-  
land av  
Hiltz Alma cash Nelson J Edwards Co r Covington  
Ky  
" Anna sten Ruthman Machinery Co r Covington  
Ky  
" Edw P driver Fischer Bakery r2 W Clifton av  
apt 2  
" Flora M bkpr Jos Lazarus Co r Covington Ky  
" Fred B clk RyMS r Covington Ky  
" Lillian waiter r2 W Clifton av apt 2  
" Mary E student nurse Good Samaritan Hosp  
" Philip H (Corra) h2 W Clifton av apt 2  
" Hilvers Arth fctywrk r2513 McMicken av  
" Calvin H (Eliz C) reprmn Ruud Mfg Co h3617  
Fyffe av  
" Earl J (Kath) meats 2455 McMicken av h do  
" Frank H (Mary M) glazier Pgh Plate Gls Co h  
2513 McMicken av  
" Gertrude E clk r2513 McMicken av  
" Irma N (wid Frank) order clk E Kahn's Sons  
Co r157 Apple  
" Milton J (Marie M) silverer Pgh Plate Gls Co  
h2513 McMicken av  
Hilvert see also Hilbert  
" Chas H (Eliz) driver h1770 Westwood av  
" Clifford G (Josephine) shoewkr h4656 McNeill  
" Eliz F (wid Geo) h1903 Highland av  
" Elmer slsmn Rubel Baking Co r1902 Western  
" Frank E driver CG&ECO r Norwood  
" Geo W (Marie E) servicemn P L Barth Co h  
2827 Lehman rd  
" Harry H (Anna) hlpr Co Maintenance Dept r  
Cheviot  
" Hilda O Mrs elev opr McAlpin Co r1902 Western  
" Jos (Ann) supvr Rubel Baking Co h608 Crown  
" Lenora bkpr Earl H Vordenberg Inc r Norwood  
" Louis R (Lillian V) bartndr h714 Trenton av  
" Marie B sten 5th 3d Un Tr Co r1903 Highland  
" Mary (wid Henry) hsekr 3404 Middleton av  
apt 18  
" Norbert E (Cath) formn h3312 Alicemont av  
" Norma C bkpr C F Streit Mfg Co r3312 Alicem-  
mont av  
" Wm H (Helen C) slsmn h3934 South Clereose clr  
" Wm T Rev tchr Elder High Sch r Bridgetown  
Himburg Arth M (Kath E) lather h6224 College-  
vue pl  
" Max A (Olive) clk Cinti Bakers' Supply Co h  
1614 Cedar av  
" Olive Mrs confr 1614 Cedar av r do  
" Hime Emma Mrs r6679 Kennedy av  
Himelfarb Dora (wid Nathan) cigars 515 W 6th  
h704 Central av apt 3  
" Jos (Pearl) mgr Freeman Av Variety Store h  
680 Greenwood av  
" Meyer clk Abr Farb r704 Central av apt 2  
" Ruth slsmn Shillito's r680 Greenwood av  
Himes Flossie (wid Kenneth) shoewkr r2117 Sinton  
av  
" Forrest (Helen) genl formn Mt Adams Inclined  
Plane Ry h350 Terrace av  
" Gordon r2117 Sinton av  
" Harry H (Florence) slsmn Coca-Cola Btlg Wks  
Co h6255 Cortelyou  
" Harry P (Muriel M) h1033 Parkson pl apt C  
" Helen I student r350 Terrace av  
" John H (Mary E) h3037 Junietta av  
" Kenneth clk r2117 Sinton av  
" Leslie A chf swtchmn Bell Tel Co r Silverton  
" Marjorie E sten Hagemann Glass Co r350 Ter-  
race av  
" Millie (wid Jas) h834 W Court  
" Paul L (Mary K) mach h134 W 73d

## HIMES

" Robt H (Louise) delmn Avondale Mtr Car Co  
h2642 Stanton av apt 21  
" Wilma A clk Pogue's h2535 Burnet av apt 16  
Himler Alex agt in chg Ohio State Dept of Liquor  
Control Enforcement Div r Cleveland  
Himmel Cath hsekr 3425 Pleasantview av  
" Jos (Pearl) waiter Alms Hotel h121 E Court apt  
7  
Himmelmann B Henry (Antoinette) h2759 Felicity  
pl  
" Leonard A (Bernadette) printer h2763 Felicity  
pl  
Himmelreich Henry (Eliz) pntr h226 Albion pl  
Himmelpach Jos J (Anna) mach h1714 Main  
Himmerich Mary B waiter YMCA r StLeger Apts  
apt 62B  
" Ruth Mrs recreational dir h StLeger Flats apt  
62B  
Himmler Clifford typst J W Ford Co r Norwood  
" Edw emp Quehl Sign Co r North College Hill  
" John W (Carrie M) mldr Wm Powell Co h1644  
Gilsey av  
" Wm A (Marle E) driver mech PO h1621 Dewey  
Himsel Alvin (Clara) clk h2701 Alice  
" Carl A (Eliz) h2701 Alice  
" Chas orderly r2700 Alice  
" Elsie M typist Lunkenheimer Co r2970 Henshaw  
" Helen mach opr r2254 Spring Grove av  
" Jos hlpr VC&SCO 3000 Henshaw av  
" Jos (Emma) welder h2970 Henshaw av  
" Max E (Louisa) porter J H Day Co h2700 Alice  
" Wm (Marie) meat ctr h1237 Manss av  
Hinan Mary H librarian r944 Morris  
Hinant Hubert M (Jessie J) clk RyMS h944 Morris  
" Mary H asst College Hill br Pub Library r944  
Morris  
Himborn Meta slsmn A&DCo h201 Klotter av apt  
18  
" Theo G (Lena) h3919 Llewellyn av  
Hinch Arth r2443 Gilbert av  
" Roy O clk RyMS r Greenhills  
Hinchcliffe Albert (Jeanette) whse supt Socony-  
Vacuum Oil Co h3309 Epworth av  
Hincey Fred M r20 Tower  
Hinckel Harvey C co-op elec hlpr CG&ECO r2534  
Bartlett  
" Jos J (Alma J) eng CG&ECO h2534 Bartlett  
Hinckler Eliz (wid Theo) h2455 Fairview av  
Hinckley Albert F paperhng r3477 Woodburn av  
" Dwight pres Dwight-Hinckley Lumber Co r Mt  
Washington  
" Dwight Lumber Co Dwight Hinckley pres-treas  
Timothy D Hinckley sec whol lbr S 303 Union  
Term  
" Dwight Lumber Corp Dwight Hinckley pres-treas  
Timothy D Hinckley sec retail lbr S 303 Union  
Term  
" Geo D guard Brink's Inc r Norwood  
" Timothy D sec Dwight Hinckley Lumber Co r  
Mt Washington  
Hincks Mabel L nurse 288 McGregor av  
" Thos (Hannah J) h288 McGregor av  
Hincy Chas M (Shirley M) baker Wm F Thie h  
3357 Saffer  
" Chas P bldg eng Cheviot Sch Colony  
" May nurse 3232 Gilbert av  
Hind John K wtochmn Rich Ladder & Mfg Co r  
1203 State av  
Hindgardner Lois r501 E 3d  
Hinderberger Clifford feeder HCCO r Ft Thomas  
Ky  
" Edw W (Lorraine C) jwlr Mecklenberg & Ger-  
hardt h3930 Hillside av  
" Eliz (wid Chas) h2590 SLoe pl  
" Frank V (Georgia) driver h2466 McMicken av  
" Harry H (Ida) restr 36 E University av h do  
" Jos (Laura) h1714 Frantz apt 1  
" Veit (Mary) brewerywrk HBCO h2466 McMicken  
Hinderer Carrie E (wid Alf G) h2136 Madison rd  
apt A  
" John millwright r2522 Vine  
Hindersman Chas C stencil Industrial Finishes  
Div r Norwood  
" Chas C pntr r3627 Newton av  
" Chas P (Jennie) clk State Dept of Liquor Con-  
trol h1771 Sycamore  
" Clarence C (Lulu N) prsmn Hennegan Co h3627  
Newton av  
" Dorothy sten r1443 Joseph  
" Elmer C hlpr r3627 Newton av  
" Joyce student r1443 Joseph  
" Robt A (Clara E) maintenancemn h1443 Joseph  
Hindman Clara (wid David) h2663 Gilbert av apt  
6  
" Elgie O (Jeanne) slsmn Parke, Davis & Co h  
3116 Beaver av  
" Harry E (Eliz C) lab h1663 Herbert av  
" Jane student r3116 Beaver av  
" Penelope R r2663 Gilbert av apt 6  
" Stanley G reprmn Pullman Co r Covington Ky  
Hindmarch Frank ctr Pgh Plate Gls Co r Newport  
Ky  
Hindon Anna B (wid Fredk) r2700 Observatory av  
apt 2  
Hinds Chas lino opr Williams Directory Co r Lud-  
low Ky  
" Harry S sten B&ORR r Dayton Ky  
" Ilene emp A Nash Co r1138 Dayton

## HENDS

" Mary clk Fenton's r Silvertown  
 " Robt H (Ann) lawyer 1402-03 Fountain Square Bldg r Silvertown  
 " Wm R (Lucille) interviewer State Unemp Comp Comm h4126 Ballard av  
 " Hine Arth E (Viola G) mgr U S Rubber Co h1442 Kenova av  
 " Chas W (Caroline) h3615 Epworth av  
 " Edw pkr r845 Lincoln av  
 " Fredk A (Edna R) body spotter Commercial Motor Freight Inc h3231 Daytona av  
 " Henry N (Minnie) sec The H & S Pogue Co h 1719 Avonlea av  
 " Kath Mrs beauty shop r5449 Hamilton av apt 9  
 " Leslie A mach opr ATWCo r Cleves  
 " Mary L educ sec Univ Cinti r YWCA  
 " Russell slsmn r3615 Epworth av  
 " Hineman Jas fr CG&ECo r Newport Ky  
 " Lillian pocketmkr S-S-CCo r Newport Ky  
 " Louis H prsmn Gibson Art Co r3311 Warsaw av apt 5  
 " Ray J h3311 Warsaw av apt 5  
 " Hiner Agnes B Mrs r1310 E McMillan  
 " Edw S genl agt Clinchfield Railroad Co h507 W McMillan  
 " Jean slwr Russell R Towers 507 W McMillan  
 " John student r507 W McMillan  
 " Thos J (Florence) observer U S Weather Bur r Madison pl  
 Hines see also Hynes  
 " Aaron lab h3154 Wehrman av  
 " Albert C (Helen) capt police Sharon Woods Park r Swing rd  
 " Albert R (Mabel) driver h3804 Creighton av  
 " Alberta r303 Betts  
 " Aline clo prsr r511 E 13th  
 " Anna B Mrs maid h716 W 7th  
 " Arth (Nettie) lab h829 Findlay  
 " Beatrice r3724 Ault Park av  
 " Bessie M h1904 Pogue av  
 " Carey J plmbr Federal Bldg h2307 Boone  
 " Carrie maid Anna Louise Inn r713 W 9th  
 " Cath M (wid Thos) r79 Peete  
 " Chas janitor Cinti Union Bethel  
 " Chas porter r409 W 7th  
 " Chas E (Emma S) h1018 Benz  
 " Chas E jr sub mail carrier PO r1018 Benz av  
 " Chas T (Anna M) h11 E University av  
 " Chester L clk Sou Ry System r Schneider rd RD 4  
 " Clovis R (Helen R) hlpr h1039 State av  
 " Coza (wid Thos J) h3163 Beekman  
 " Dewey W (Marcella) janitor Hale Apts h bsmt 520 Hale av  
 " Donnabelle clk Shapero Drug Store r429 Arch  
 " Dorothy r1018 Benz av  
 " Dorothy Mrs preparer Louis Levine & Sons h rear 1713 Pleasant  
 " Edith L waiter John Wambsgans r1664 Tremont  
 " Edmond S (Mary) r969 Gest  
 " Edw (Anna) h2238 Boone  
 " Edw millwkr C F Streit Mfg Co r1853 Eastern  
 " Edw C (Margt E) porter r3004 Alms pl apt 5  
 " Edwin L (Florence L) mach h3074 Henshaw av  
 " Elmer F (Lela M) formn Cinti Water Wks h 6460 Glade av  
 " Elmer G (Alice) driver E Huttenbauer & Son h2933 Gerard  
 " Eug (Evangeline) lab h701 W 9th  
 " Eva M office sec B&ORR r2380 Park av apt 21  
 " Evelyn Mrs shoewkr h1524 Harrison av  
 " Flora V Mrs h2897 Riverside dr  
 " Franklin J appr Gordon B Miller & Co r RD 5 Covington Ky  
 " Fred (Belle) lab h556 Carlisle av  
 " Frieda E shoeftr Schawe-Gerwin Co r Norwood  
 " Geo (May) h1174 Coppin  
 " Geo (Stella) mach W H Simmons & Co h2285 Vine  
 " Geo woodwkr r172 Apple  
 " Geraldine tchr Convent of the Sacred Heart r do  
 " Grady lab r934 Baymiller  
 " Harry clk Dow Drug Co r452 E 5th  
 " Harry (Lillian) mach King Mach Tool Co h3010 Marshall av  
 " Harry A clk Thos E Davoran jr r816 Enright av  
 " Harry K (Jeanne I) interne Christ Hosp h3545 Burnet av apt 4  
 " Helen maid r1029 Clark  
 " Helen H waiter Thos Hollingsworth r1039 State  
 " Helen M candywkr Kroger's r3942 Beekman  
 " Henry J (Margt) asst mgr Elmer H Arnold h 503 Tusculum av  
 " Hubert P (Marie K) plmbr h3544 1/2 Stacey av  
 " Jas auto mech White Star Transit Co r Cleves  
 " Jas sprayer JDCo r23 W 70th  
 " Jas E (Alline H) barber 713 Mound h3026 Gilbert av  
 " John r1236 Vine apt 1  
 " John B (Ethel) ptrn clk Am Can Co h500 Orient  
 " John E (Clorine M) glass ctr h1303 Spring  
 " John F (Carlia) meats 1029 Central av r North College Hill  
 " John J r2312 Kenton  
 " John L trucker r1174 Coppin  
 " John W (Anna M) sander h2932 Gilbert av  
 " Jos r627 Cutter

## HTNES

" Jos N clk L T Patterson Co r816 Enright av  
 " Jos P student r2307 Boone  
 " Jos R jr (Mary) clk W & S Life Ins Co h2201 Kemper la  
 " Josephine (wid Marshall) h105 Green  
 " Juanita E nurse 331 Rockdale av r do  
 " Lewis h1825 Logan apt 209-B  
 " Lewis h601 E McMillan apt 5  
 " Lewis C (Cornelia) guard capt Fed Reserve Bk h3724 Ault Park av  
 " Lewis C jr r3724 Ault Park av  
 " Lillian C slsmn Woolworth's r Covington Ky  
 " Louise r933 Poplar  
 " Louise C nurse Cinti Sanitarium r5642 Hamilton av  
 " Luella K (wid Harry) h442 Ludlow av  
 " Luther T ptrn Kemper Lane Apt Hotel r1825 Logan  
 " Maggie (wid Andrew) r433 Clark  
 " Margt waiter McAlpin Co r1062 Pine  
 " Margt (wid Jos R) h2539 Stanton av  
 " Margt M shopwkr Sullivan Printing Works Co r3047 Boone  
 " Mary (wid Louis F) r3301 Woodburn apt 27  
 " Mary r845 W 5th  
 " Mary r2988 Gilbert av  
 " Mary r1904 Pogue av  
 " Mary clk Fenton United Cng & Dyeing Co r Silvertown  
 " Mary (wid Frank) r6460 Glade av  
 " Mary C clk r2312 Kenton  
 " Mary L (wid Leon S) nurse 334 Rockdale av h do  
 " Mattie maid r3154 Wehrman av  
 " Maude clk r2376 Park av apt 21  
 " Maurice M punch press opr Shott Mfg Co r3163 Beekman  
 " Minnie Mrs r548 Glenwood av  
 " Nancy (wid Edw) floorwn Grace A Rush Inc h2552 Eastern av  
 " Nathaniel lab r409 W 7th  
 " Onie Mrs h507 Chestnut  
 " Oral (Flonnie) mldr h1133 Draper  
 " Patk F r1904 Pogue av  
 " Plus C (Mary) slsmn A&D Co h3722 Hyde Park  
 " Richd (Verlia) sta fremn h933 Poplar  
 " Rita F Mrs maid h1635 Hamer  
 " Robt r933 Poplar  
 " Ruth r105 Green  
 " Saml r712 W 5th  
 " Selma sten Co Soldiers & Sailors Relief Comm r816 Enright av  
 " Seff J (Carrie) barber 743 W 9th h713 do  
 " Stella A sten B&ORR r Erlanger Ky  
 " Steph A (Kath) lab CLK&FCo h816 Enright av  
 " Theo (Eliz) plmbr h324 Oregon  
 " Thos L formn Artistic Furn Mfg Co r Erlanger Ky  
 " Vernon L (Marie L) traveling frt and pass agt Northern Pacific Ry h3416 Edwards rd  
 " Viola Mrs maid h409 W 7th  
 " Violet Mrs r730 W 7th  
 " Virginia r3724 Ault Park av  
 " Virginia L tel opr r11 E University av  
 " Virginia M r1018 Benz av  
 " Wilford T (M) Blanchel skmn h302 W 71st  
 " Wm (Margt) carp h1062 Pine apt 6  
 " Wm A (Dolly M) shears opr F H Lawson Co h 823 State av  
 " Wm J r2307 Boone  
 " Wm J student r266 Senator pl  
 " Wm M (Flossie) maintenancemn Kroger's h7106 Vine  
 " Wilma student nurse r2125 Main  
 Hing Mar Fook Indrywkr Geo Yee r1013 E Mc-Millan  
 " Sam indry 2127 W 8th and 806 Elm h806 Elm  
 Hinkel Archie r23 E 8th  
 " Walter msngr WUTC  
 " Wilda Mrs h3317 Bishop apt 209  
 Hinken Elmer prsmn Cinti Enquirer r Erlanger Ky  
 " Frank R driver Taxicabs of Cinti r StBernard  
 " Harry h2508 Spring Grove av  
 " Lawrence stereo Cinti Enquirer r Covington Ky  
 " Mary r2508 Spring Grove av  
 Hinkenberg Frank tailor r809 Clark  
 Hinkle Thelma L sorter r2343 Lawndale av  
 Hinkle Albert H (Jessie) dist eng Asphalt Inst r2817 Urwiler av  
 " Audrey r1643 Moore  
 " Bernice (wid Wm) h951 Findlay  
 " Chas A shoewkr r29 E 14th  
 " Dale musician r304 Oak  
 " Earl A (Naomi) slsmn Cinti Heating Co h3250 Glendora av  
 " Edw G (Emma) ptrn h758 Morgan  
 " Edwin r951 Findlay  
 " Ernest M (Clara) lab h111 W 15th  
 " Essie maid r rear 1027 Foraker av apt 5  
 " Fannie Mrs cook Max Kessel r1408 Walnut  
 " Fred lab r111 W 15th  
 HINKLE FREDERICK W (Susanna W), Attorney-at-Law 1311-13 Union Trust Bldg, Tel Main 1400, r Walsh and Edwards rds, Tel East 0173  
 " Harold buffer C-BL Div r Covington Ky



## HINKLE

" Helen office 1311 Union Trust bldg r Netherland Plaza Hotel  
 " Homer L tester JDCo r RD 2 Morrow  
 " Howard stk clk Rollman's r2222 Loth  
 " Jesse (Eleanor) guard City Workhouse h567 Armory av apt 689  
 " John G r31 E 6th  
 " John R (Maude) crane opr ATWCo h256 Foster  
 " Jos H student r2150 Grandin rd  
 " Lillian mach opr COMCo r Covington Ky  
 " Margt beauty opr Rankin Beauty & Barber Shop r735 Oak  
 " Margt maid r225 W 6th  
 " Marie T Estate A Clifford Shinkle executor 724 Dixie Terminal bldg  
 " Naomi bkpr Cinti Heating Co r3250 Glendora  
 " Philp (Suzanne) lawyer 1421 Union Central Life bldg h2150 Grandin rd  
 " Philip jr (Dorothy E) cost acct Kroger's h2425 Auburn av  
 " Ruby fctywkr r1204 Hopple  
 Hinkleman Andrew W prs fdr hlpr Gibson Art Co r Newport Ky  
 Hinkler Anthony H (Laura) paper carrier h3125 Jefferson av  
 " Collette E student r3129 Daytona av  
 " Germaine (wid Theo) r145 E Mitchell av  
 " John (Frances) r2918 LaFeuille av  
 " John F (Cath) mus engr h3355 Cavanaugh av  
 " John T student r3129 Daytona av  
 " Marie I (wid John) h3129 Daytona av  
 " Rhoda M clk Provident Sav Bk & Tr Co r3129 Daytona av  
 Hinkson Kath student r1810 Young  
 Hinkston Albert (Lillian) lab h502 Elizabeth apt 4  
 Hinn Michl C (Helen) men's commentator h785 Ludlow av  
 Hinnah Wm F (Minnie S) h113 W 69th  
 " Wm J mach opr J H Day Co r Edgemont  
 Hinnant Odie B (Adele) boys' sec YMCA h1353 Edwards rd  
 Hinnau Aug r315 Sycamore  
 " Geo A (Bertha M) h1705 Lang  
 " Geo R (Florence) h4222 Appleton av  
 " John R clk PO r Covington Ky  
 " Wm A shoewkr J & B Shoe Co r Ludlow Ky  
 HINNEN G A (Martha S), Oculist and Aurlst, Office Hours 9 A M to 1 P M Daily; 2:30 to 4 P M by Appointment Only, 10th Floor Fountain Square Bldg, Tel Main 3071, h1343 Delta av, Tel East 1548  
 " Walter E clk Robertson Steel & Iron Co r1343 Delta av  
 " Wilhelmina (wid Augustus) r1343 Delta av  
 Hinnenkamp Chas (Cino Cycle Co) h rear 1116 Elm  
 " Elmer F (Irene) supt Genl Spring Co r Cheviot  
 " Henry r2968 Sidney av  
 " John (Fannie) maintenancemn h623 Delhi av  
 " Ollie h1823 Chase av  
 " Thelma M wrapper Continental Bkg Co r623 Delhi av  
 Hinners Lester L (Anna) opr h265 W McMillan av apt 6  
 " Robt student r265 W McMillan av apt 6  
 Hinninger Cath clk h124 Dorsey  
 " F Jos (Kathryn) formn h555 Channing  
 " Lillian hsekpr 216 Piedmont av  
 Hinojosa Jos (Pearl) shoe repr 761 Richmond h do  
 Hinrichs Jos electn r1213 Jackson  
 Hirsch Bertha E h2651 Gilbert av apt 22  
 " Chas A (Mary A) pres Chas A Hirsch & Co Inc r600 E Mitchell av  
 HINSCH CHARLES A & COMPANY INC, Charles A Hirsch Pres, Edward G Taylor V-Pres, Emery Eyerl V-Pres-Sec, Neil Ransick V-Pres-Treas, Robt R Meyer Cashier, Earl R Shaffer Buyer, Municipal, Government, Federal Land Bank, Corporation Bonds, Local Securities 1001-1002 Union Trust Bldg, Tel Main 5353  
 " Eliz C (wid Chapman R) h1835 Dexter av  
 " Wm H (Margt K) pres-treas Cinti Air Conditioning Co r3550 Raymar blvd  
 Hinshe Geo slsmn r1853 Eastern av  
 Hinchaw see also Henshaw  
 " Dorothy nurse aide Jewish Hosp r1843 Josephine  
 " Wm page Pub Library r749 Circle av  
 Hinson A C clk Genl Elec Sup Corp r Mt Healthy  
 " Allen L (Sadie) real est 1338 Chapal h do

## HINSON

"Bailey P (Margt E) pntr Grelwe Inc h3217 Hackberry  
 "Herbert D slsmn Natl Lead Co r Lockland  
 "Leslie T prs opr G & G Mfg Co r512 E 12th  
 "Hinssen Anthony wtchmn C-BL Div r Mt Healthy  
 "Jos C (Mary A) mach opr h5577 Colerain av  
 "Marlan M clk W & S Life Ins Co r5577 Colerain  
 "Matilda M mach opr Mack Shirt Corp r Cheviot  
 "Michl Rev pastor Our Lady of Perpetual Help Ch h639 Steiner  
 "Robt M student r5577 Colerain av  
 "Hinterlong Anna (wid hiebl) h7108 Longview  
 "Eliz mach opr COMCo r Ludlow Ky  
 "Jas J (Virginia) lab h210 E 71st  
 "Martin C (Anne J) credit mgr CI&FCo h1044 W 71st  
 "Hinton Albert (Ada) lab h1112 Dayton  
 "Brid L (Zelma) sprayer Cinti Adv Prod Co r 1910 Colerain av  
 "Claude A clk BYMS r Erlanger Ky  
 "Clifford L (Esther S) slsmn Herbert Motors h 1561 Joseph  
 "Donald F musician r2816 Bodley av  
 "Gilbert U (Rose) formn h1910 Colerain av  
 "Harry atndt Federal Garage Co  
 "Howard M (Irene) ydmn Community Chest h 3336 Cavanaugh av  
 "Isabel W sten Littleford Bros r Madeira  
 "Ivo N (Veola) delicatessen 826 Flndlay h do  
 "Jas O metalwkr Cinti Adv Prod Co r1910 Colerain av  
 "Janet nurses aide r111 E University av  
 "Jerryne sten Lawson, Berry & McClain r3266 Beresford av  
 "Jewell S depot mstr L&NRR r Covington Ky  
 "Jos A (Ada) lab Spring Grove Cemetery r1112 Dayton  
 "Josephine D fctywrk Sport Products Inc r rear 2263 Vine  
 "Luella Mrs r1428 Pleasant  
 "Mary waiter Mrs Hazel M Davies h6122 Hamilton av apt 2  
 "Mary E Mrs r931 John  
 "Monroe (Anna) lab h822 Wehrman av  
 "Morris K hlpr CG&ECO r Lockland  
 "Nelson (Josephine) atndt Federal Garage Co h rear 2263 Vine  
 "Olla r1027 Wesley av  
 "Ora L (Lola) opr h2816 Bodley av  
 "Paul (Laura) hlpr h1974 State av  
 "Paul A designer Shillito's r Covington Ky  
 "Raymond E clk Union Spl Mach Co r Erlanger Ky  
 "Sanford (Carrie) lab h1609 Baymiller  
 "Sanford jr r1609 Baymiller  
 "Ula G formn Cinti Adv Prod Co r1910 Colerain  
 "Wm (Nina) driver h1105 Dayton apt 2  
 "Wm (Christina) lab h410 Wade  
 "Wm trucker NYCSysm r1063 Wesley av  
 "Wm H barber John E Wheeler h111 E University av  
 "Wm T (Hope) mech CG&ECO h836 Flndlay  
 "Wilson (Ludie) hlpr City Div Waste Colln h 2351 Boone  
 "Woodrow J compt opr CG&ECO r1105 Dayton apt 2  
 "Hintreck Wm trav slsmn A&DCo r Norwood  
 "Hintze Addie r997 Delhi av  
 "Clara I cook 672 Stanley av  
 "Louise M r3634 Boudnot av  
 "Hinz Carl F pres-sec The F W Hinz & Sons Co h3668 Clifton av  
 "HINZ F W & SONS CO, Carl F Hinz Pres-Sec, Mrs Clara H Margraf Treas (Eagle Coffee and Spice Mills), Importers and Jobbers in Coffee, Tea and Spices 217-221 Race, Tel Cherry 1231  
 "Hiplf Mary (wid Baltasar) r2030 Madson rd  
 "Hipp Amalie r1331 Republic  
 "Emily h1331 Republic  
 "Geo H (Ireeta) rep John Hancock Mut Life Ins Co h4049 Clifton av  
 "Hppard Jos F (Edna) guard City Workhouse h 567 Armory av apt 105  
 "Victor (Ruth) pntr r118 Malvern pl apt 4  
 "Hippe Agnes (wid Henry) h394 Grand av  
 "Clarence tel opr Armour & Co r394 Grand av  
 "Jos artist WPA r2515 W McMicken av  
 "Hippert Chas H student r2700 University ct  
 "Robt D student r2700 University ct  
 "Hipple Alex A tel opr CG&ECO r Columbia Park  
 "Chas A (Florence E) porter h2416 Maryland av  
 "Edgar C r2416 Maryland av  
 "Margt A (wid Jas A) r1640 Blair av  
 "Robt adv slsmn Cinti Enquirer r Newport Ky  
 "Wm mdse mgr Mabley's r Ft Thomas Ky  
 "Wm J jr slsmn Mabley's r Ft Thomas Ky  
 "Hipshire Geo clk UCLCo r Newport Ky  
 "Hiram Lodge No 13 F&AM rear 731 W 6th  
 "Hird Jas h rear 908 Hopkins  
 "Jas h1035 Linn  
 "Leola (wid Edgar G) dletitian Methodist Home for the Aged r3443 Hamilton av  
 "Hireman Cath L (wid Rufus K) r3232 Gilbert av  
 "Hires Waldo S (Lillian) slsmn Sun Outfitting Co h2627 Cummins  
 "Hirka John (Jeanette) applicator h2415 Boone

"Hirl Chas W (C & E Radio Shop) h314 W 15th  
 "John (Beulah) janitor State Theatre h215 Oden  
 "Hirleman Clyde L acct U S Int Rev h2500 Kemper la apt 306  
 "Hirrlinger see also Herrlinger  
 "Emma (wid Aug J) r3527 Rawson pl  
 "Frank J slsmn Indian Motor Sales Co r516 Klötter av  
 "Garage (Leonard T Hirrlinger) auto repr 3126 Spring Grove av  
 "Herman r2932 Massachusetts av  
 "Herman jr mach h2932 Massachusetts av  
 "Leonard T (Laura C; Hirrlinger Tire & Motor Service) h1503 Beaverton av  
 "Majel student r3141 Jefferson av  
 "Martin E clk S A Gerrard Co r1302 Wm H Taft rd  
 "Motor Delivery Co (Leonard T Hirrlinger) 3126 Spring Grove av  
 "Neola V Mrs restr 5832 Bramble av h3141 Jefferson av  
 "Phillip C (Neola V) h3141 Jefferson av  
 "Tire & Motor Service (Leonard T Hirrlinger) 3126 Spring Grove av  
 "Wm S bkpr Hirrlinger Tire & Motor Service r110 W 74th  
 "Hirlund Rbeinholdt sculptor r2418 Ohio av  
 "Hirn Albert A (Clara) photo engr h3209 Bach av  
 "Chas M (Hilda) locksmith h3315 Claramont av  
 "Harry W (Mary M) mech h2166 Crane av  
 "John A (Anna T) mach h2977 Springer av  
 "Schwartz Appliance Shop (Valentine I Hirn, Clifford Schwartz) elec equip 5314 Madison rd  
 "Valentine (Marie) steelwkr h1874 Huron  
 "Valentine I (Mary M; Hirn-Schwartz Appliance Shop) h4450 Erie av  
 "Wm stencilmkr Fox Co r Norwood  
 "Hirnheimer Grete (wid Wolfgang) r3400 Burnet av apt C18  
 "Hirnikel Jeanette (wid Geo) h285 Southern av  
 "Jos (Alma) plmbr 1912 Linn h do  
 "Hiro Tribe IORM Benj Newberry sec 6301 Lower River rd  
 "Hirose Ruby sten h620 Lincoln av apt 306  
 "Hirsch see also Hirsh  
 "Anna r1631 Republic  
 "Arth A (Agnes) adv 604 Vine R502 h1841 Berkeley av  
 "Aug P (Ruth) meat ctr Benj T Schock h4292 Colerain av  
 "Barbara C typist City Div Pub Relief r3217 Jefferson av  
 "Benj (Anna) h1736 Kinney av  
 "Cath C (wid Peter L) r4217 Brownway av  
 "Chas (Gladys) inspr r451 W McMicken av  
 "Chris (Williams & Hirsch) r Norwood  
 "Chris (Florence) cook Edwin J Fuhrman h451 W McMicken av  
 "Christian A (Miriam) baker 1611 Western av h 2910 Urwiler av  
 "Danl A (Estelle E) clk h2226 Kipling av  
 "Danl M (Clara) driver Morton-Hales Co r RD 10  
 "Earl clk h2531 Kemper la apt 303  
 "Edw F (Julia Rose) dep Hamilton County Dog Pound r RD 9  
 "Edw F student r3966 Abington av  
 "Edw S (Edna) carrier PO h2145 Dana av  
 "Edwin G (Kath) orderly Deaconess Hosp h1908 Race  
 "Emil r505 Sycamore  
 "Evelyn E tchr r319 Hearne av  
 "Evelyn R r4416 Colerain av  
 "Fred mach h3405 Telford apt 8  
 "Fred (Laura) shoewkr h1012 Eliza  
 "Geo (Helen) bottler h2352 Stratford av  
 "Helen (wid Wm) r641 Sedam  
 "Irma maid 984 Burton av  
 "Isabelle nurse h2513 Ohio av  
 "John A driver h439 W McMicken av  
 "Julla (wid Nestor) h319 Hearne av  
 "Julius (Clara) driver A Nielsen Co h439 W McMicken av  
 "Kath Mrs janitor VC&SCO h2203 Clifton av  
 "Laura A fctywrk Sport Products Inc r1012 Eliza  
 "Lawrence r3944 Colerain av  
 "Lawrence (Dena) maintenancemn h4416 Colerain av  
 "Lawrence jr lab r4416 Colerain av  
 "Ludwig (Juliana) butcher h1631 Republic  
 "Ludwig clk City Auditor r1105 Elm  
 "Mary Mrs h1420 Pleasant  
 "Max (Effie W) office 1514 First Natl Bank bldg h2202 Upland pl  
 "Michl F driver City Div Waste Colln r2203 Clifton av  
 "Nicholas (Barbara) lab h3944 Colerain av  
 "Retta (wid Chas) h2008 Whiteman  
 "Richd W (Monica) car cldr h3217 Jefferson av  
 "Robt baker Christian A Hirsch r2910 Urwiler  
 "Robt F (Weber Radio Service) r1420 Pleasant  
 "Ruah (wid Nathan) h3006 Observatory av  
 "Ruth clk Christian A Hirsch r2910 Urwiler av  
 "Saml (Anna; Economy Hand Lndry) h540 Prospect pl apt 8  
 "Saml driver r2145 Dana av  
 "Thelma M travel voucher auditor WPA r Norwood

## HIRSCH

"Theresa C nurse Jas T Clear r1016 Seton av  
 "Wm student r2910 Urwiler av  
 "Wm F driver r439 W McMicken av  
 "Hirschauer Edw W office boy Ault & Wiborg Corp r1932 Clarlon av  
 "Eliz (wid John) r3109 Portsmouth av  
 "Fred L driver h4912 Jameson  
 "Gladys V r4112 Eastern av  
 "Harold P bar tndr r4912 Jameson  
 "Irene r4043 Herron av  
 "Irene A maid 4580 Colerain av  
 "Johanna cigarmkr Cinti Cigar Co r Norwood  
 "John P (Clara L) meat ctr h4112 Eastern av  
 "Karl driver r4912 Jameson  
 "Lotte M bkpr Myers Y Cooper Co r3109 Portsmouth av  
 "Robt L r4112 Eastern av  
 "Wm B (Esther) brkmn h1932 Clarlon av  
 "Wm R (Blanche M) route supvr Crystal Lndry Inc r Norwood  
 "Hirschberg see also Herschberger  
 "Al Co (E F Hirschberg) junk 113 E Water  
 "Alice socialwkr Catholic Charities r4115 Weber la  
 "Benj (Carrie) junk 3825 Colerain av h4140 Georgia av  
 "David (Gertrude) junk h3665 Alter pl  
 "E F (Al Hirschberg) Co r4654 Rapid Run plke  
 "Emanuel (Sarah) bkpr Benj Hirschberg h325 Hearne av  
 "Evelyn slsmn Pogue's r515 Melish av apt 17  
 "Frances (wid Gus) h897 Clinton Springs av apt 4  
 "Harold K agt Acacia Mutual Life Ins Co r3935 Abington av  
 "I Alvin mgr Cinti Waste Material Co r3911 Dickson av  
 "Ira I (Lillian) clk City Div Pub Relief r3532 Reading rd apt 40  
 "Irving (Priscilla) junk h1635 Northwood dr  
 "Jean M slsmn r3935 Abington av  
 "Julian M r3911 Dickson av  
 "Leon (American Sales Co) r White Oak  
 "Lester (Lilly) h3443 Cornell pl apt 3  
 "Moses (Margt; Am Sales Co) h4115 Weber la  
 "Nathan (Rennette) h3935 Abington av  
 "Pauline (wid Jacob) h515 Melish av apt 17  
 "Phillip (Lillie) h807 Cleveland av  
 "Saul (Sadie; Cinti Waste Material Co) h3911 Dickson av  
 "Sidney M (Sara; Cinti Iron & Metal Co) h3915 Weiss Park dr  
 "Stanley J (Clara; Valley Waste Paper Co) h961 Marion av  
 "Hirschberger see also Herschberger  
 "C & Son (Christian and Henry Hirschberger) shoe reprs 808 Armory av  
 "Christian (C Hirschberger & Son) h2888 Ratterman av  
 "Henry (C Hirschberger & Son) r Cheviot  
 "Walter mach r2888 Ratterman av  
 "Hirschemiller Clara (wid Fredk) sewer Pogue's r 3233 Orion av  
 "Hirscheuer Walter purch agt Automatic Electl Devices Co r Dayton Ky  
 "Hirschfeld Benj (Thille) asst credit mgr Goodall Co h562 Glenwood av apt B1  
 "Emil (Mildred) sec-treas Hirschfeld Printing Co h3561 Lee pl  
 "Emilie (wid Chas) r6616 Afton av  
 "Jos P (Mary) formn Capitol-Barg Dry Clng Co h1615 Mansfield  
 "Millard prsmn Hirschfeld Printing Co r3963 Warwick av  
 "Oscar W (Thelma A) mgr Stranahan Harris & Co h6441 Montgomery pike apt 1  
 "Otto (Cinti Flexatle Floor Co) r Springdale  
 "Printing Co Wm Hirschfeld pres Julius L Grusd v-pres Emil Hirschfeld sec-treas 410 W Court  
 "Thos D teleg WUTCo r Newport Ky  
 "Wm (Sara) pres Hirschfeld Printing Co h3963 Warwick av  
 "Hirschler Arnold mfrs agt 602 Sou Ohio Bank bldg r Norwood 0  
 "Lee M slsmn r3508 Reading rd  
 "Hirschman Aaron (Ida) h535 Rockdale av  
 "Ethel tchr r535 Rockdale av  
 "Flats 339 W 6th  
 "Isaac (Eva) men's furngs 829 and women's wear 831 Main h607 Prospect pl  
 "Maisha student r535 Rockdale av  
 "Minnabel tchr r535 Rockdale av  
 "Hirsh see also Hirsch  
 "Abr (Kath E) watch repr h1007 Flsk av  
 "Leon S (Mary J) phys 1812 Linn r1416 Quebec rd  
 "Hirshfield Arth (Clara) sec D Jacobs Sons Co h557 Blair av  
 "Esther (wid Jos) r557 Blair av  
 "Hirshman Paul A (Maybelle) rep h1117 McLaughlin pl  
 "Hirst Albert O (Grace) used cars 2031 Florence av h2140 Highland av apt 2  
 "Alice H h1369 Myrtle av  
 "Bessie slsmn r2227 Reading rd  
 "Clara Mrs slsmn Askins Credit Clothing Co r 2227 Reading rd  
 "Dorothy sten Albert O Hirst r2227 Reading rd  
 "Frances J Mrs r3344 Spokane av

## HIRST

" Robt A (Frances J) priv sec h4348 Erie av  
 " Saml M emp Cinti Shaper Co r Norwood  
 " Saml W chf eng 5th 3d Un Tr Co r Norwood  
 " Sarah W (wid Nathaniel) h2227 Reading rd  
 " Wm J (Jay) clk City Div Pub Relief h557 Armory  
 av apt 131  
 " Hirstine Robt (Helen) h124 E 13th apt 7  
 " Hirt Bros (Louis Hirt) roofers 2009 Elm  
 " Edw G r1641 Sycamore apt 14  
 " Eliz (wid Edw) maid YMCA h1641 Sycamore apt  
 14  
 " John J r3912 Latham av  
 " John L (Rose E) musician h425 Dorchester av  
 " John W (Anna) mech h5374 Tyndall av  
 " Jos brewer r1641 Sycamore apt 14  
 " Jos (Anna M) fnshr h47 E McMicken av  
 " Louis (Matilda; Hirt Bros) h2930 Hoadly ct  
 " Louis E r1641 Sycamore apt 14  
 " Louis W (Matilda) asmlr D T Williams Valve  
 Co h1764 Carl  
 " Marcella rackr C-BL Div r1641 Sycamore apt 14  
 " Otto woodwkr Kelly Auto Body Co r146 Petite  
 " Thos N (Thelma A) woodwkr h3120 Roosevelt av  
 " Hirth Arth meat ctr E Huttenbauer & Son r24 W  
 Court  
 " Edwin B trucker Natl Carloading Corp r Chevlot  
 " Frank supvr C-BL Div r Greenhills  
 " Jacob layoutm J H Day Co r Chevlot  
 " Jacob P h3905 Cass av  
 " John plmbr Wm R Geiler r Greenhills  
 " John R (Adelheid) plmbr 3746 Drake av h do  
 " Jos ptrnmkr Northside Pattern & Fndry Co r  
 Chevlot  
 " M Jeannette student r3746 Drake av  
 " Wm F (Flora) mach h3828 Llewellyn av  
 " Hirtle Donald S (Julia L) chemist Hilton-Davis  
 Chemical Co h4300 Erie av apt 1  
 " Hirtwig Virginia H binderywkr Hennegan Co r  
 Dayton Ky  
 " Hirtz Elsie acct r2210 Clifton av  
 " Jos C r3301 Burnett av  
 " Martha (wid Nicholas) h rear 6315 Sierra  
 " Hirtzel Otto L (Augusta) h2245 Flora  
 " Hirtzinger Jas student r2707 Clifton av  
 " Hirschmiller John (Dorothy) clk Dow Drug Co h  
 576 Armory av apt 688  
 " Hischenmiller Geo A (Helen M) bkbnr h38 Wuest  
 " Hischong Anna maid Deaconess Hosp r2539 Strat-  
 ford av  
 " Hise Leonard E (Pearl) asmlr Huenefeld Co h  
 2140 Turner  
 " Mose H mldr Reliance Fdy Co r Newport Ky  
 " Hiser Adam A (Agnes) repr F H Lawson Co h ss  
 Moffat ct nr Orland av  
 " Lucille C asst bkpr r3942 Eastern av  
 " Luella M student r3942 Eastern av  
 " Wm F (Philippine) lab h3942 Eastern av  
**HISEY-WOLF MACHINE CO (Louis Goldsmith),**  
 Electric Drills, Grinders and Buffers 2745  
 Colerain av, Tel Kirby 3364

**HISKETT FRANK (Hilda), with Williams Direc-**  
**tory Co, h3727 Lovell av (Cheviot), Tel Mon-**  
**tana 1624-W**  
 " Wilbur F drftsman CG&ECO r Chevlot  
 " Hisle Chas D (Cath) teleg WUTC Co r617 W 6th  
 " Cora Mrs h1022 Lincoln av  
 " Deward (Rachel) mach Cinti Shaper Co h2412  
 Spring Grove av  
 " Dorothy slswn Austin Dept Store r1307 Linn  
 " Eug (Juanita) r3216 Fredonia av  
 " Harry lab r757 W 7th  
 " Nannie (wid Wm) r1334½ Lincoln av  
 " Nora L r4993 Cushman  
 " Ruth W maid Goodyear Shoe Repair r Coving-  
 ton Ky  
 " Verna (wid Bonnie) smstrs h2930 Sidney av  
 " Wm J (Margt) annealr C-BL Div h1307 Linn  
 " Wm J jr meat ctr r1307 Linn  
 " Hisman Jos (Matilda) lab O-RFCo h454 Klotter  
 " Hissem Thos (Mayme) car opr h2179 Harrison av  
 " Hissett Ethel M typist Prud Ins Co r1114 Cali-  
 fornia av  
 " Wm H (Pauline C) maintenance eng h1114 Cali-  
 fornia av  
 " Wm H jr student r1114 California av  
 " Hissong Dorothy Mrs r2258 Vine  
 " Historical & Philosophical Society of Ohio Eleanor  
 Wilby librarian University of Cinti  
 " Hitch Bessie W sten Bro of Ry & SS Clks Frt  
 Hndrs Exp & Sta Emp's r Covington Ky  
 " Betty J r3073 Massachusetts av  
 " Blanche sten Standard Pub Co r Covington Ky  
 " Carroll cabtmkr O F Streit Mfg Co r Covington  
 Ky  
 " Frank A (May) meat ctr A&P Food Stores h  
 1316 Morton apt 206  
 " Fred V (Jimme) formn h1210 Rutledge apt 7  
 " Geo P (Vera) formn L F Brown & Co h3073  
 Massachusetts av  
 " Jane W sec Dr Michael R Barrett r Silverton  
 " Oscar pkr HCCo r Covington Ky  
 " Hitchcock Clara T (wid Geo H) r229 Kearney  
 " Hiram J (Sarah N) inspr h229 Kearney  
 " Jas L vender Soldier Boy Ice Cream Bar Co  
 " Jos L (Minnie) lab r913 W 7th  
 " June beauty opr Hilltop Beauty Shop r Coving-  
 ton Ky  
 " Lonnie (Nellie) lab h926 W 7th

## HITCHCOCK

" Milton (Lucy) driver h1041 W 7th  
 " Oliver (Luella) lab h518 Pierson  
 " Wiley R (Fannie) clk RyMS h2772 Sarita pl  
 " Willard lab r rear 1836 Hamer  
 " Wm (Betty) ship clk Natl Theatre Sup Co h561  
 Armory av apt 35  
 " Wm student r1041 W 7th  
 " Hitchens Ada L sten Raymond City Coal & Trans  
 Co r Norwood  
 " Robt E slsmn Cinti Floor Co Inc r Norwood  
 " Hite Benj J (Nannie F) nurse Good Samaritan  
 Hosp h29 StClair  
 " Draper E repr CG&ECO r RD 2 Mt Healthy  
 " Eliz (wid Alonzo P) r673 State av  
 " Emma waiter Henry P Pohlar h3405 Telford apt  
 1  
 " Emma (wid Chas) maid r1225 Richmond  
 " Geo V genl supt Island Creek Fuel & Trans Co  
 r Huntington W Va  
 " Homer h10 W 14th  
 " J janitor Dixie Terminal Co r Covington Ky  
 " J Harley (Ruth M) cond h3364 Curzon av  
 " Jas slsmn r815 Elm  
 " Jas slsmn r427 Hopkins  
 " Jas E filler Ed Messer Confectionery Co  
 " Jas E (Cath) mach h1136 StGregory  
 " John D (Josephine) emp Kroger's h2022 Colerain  
 " Lola compt opr A Nash Co r YWCA  
 " Marguerite H compt opr Kroger's r YWCA  
 " Mary S mach opr S H Reisenfeld Co  
 " Ruby Mrs fctywkr Perfect Mfg Co r3417 Broth-  
 erton rd  
 " Sarah L bkpr h3424 Brookline av apt 14  
 " Hiteman Leslie H civ eng US Eng r RD 6 Box 438  
 " Hites Benj J (Edith) sergt City Police Dept h3737  
 Aylesboro av  
 " Hiteshew Edw W emp Cinti St Ry Co r RD 4 Hamil-  
 ton  
 " Hitchens Rodney L mach opr ATWCo r Morrow  
 " Hitson Willie M r903 W Court apt 1  
 " Hitt Estill (Myrtle) punch prs opr r1719 Elm  
 " Lauren repr Cinti St Ry Co Clifton Elm Div r  
 Fairmount  
 " Nancy clk P&GCo r Lockland  
 " Hittel see also Hittle Huettel and Huettl  
 " Edw G pkr F H Lawson Co r2348 Warsaw av  
 " Eliz (wid Edw) h2348 Warsaw av  
 " Matilda shoe copyist Premier Ptnr Co r Beech-  
 mont av RD 8  
 " Hitter Minnie (wid Chas) h3106 Durrell av  
 " Hittinger Edw J (Lida) formn h2742 Willard av  
 " Kenneth E asst acct Kroger's r2742 Willard av  
 " Len R sec-treas Baur Electric Co h2315 Kemper  
 la apt 37  
 " Lester D student r2315 Kemper la apt 37  
 " Paul L sten Towsley Trucks Inc r2742 Willard  
 " Hittle see also Hittel Huettel and Huettl  
 " Albert (Mary) auto mech r12 E 12th  
 " Andrew W jr (Lena) slsmn Buckeye Service &  
 Sup Inc h1559 Yarmouth av  
 " Josephine sten P&GCo r Lebanon  
 " Hittner see also Huettner  
 " Geo M clk h13 W McMillan  
 " Jos r121 Calhoun

**HITTNER STANLEY A (Mabel L), Certified Pub-**  
**lic Accountant, 706 Traction Bldg, Tel Main**  
**1394, h45 Arcadia pl, Tel East 0485**  
 " Stanley A jr instr Xavier Univ r45 Arcadia pl  
 " Hitz Andrew (Helen E) cigar mfr r2339 Clifton av h  
 do  
 " Andrew W (W Alma) bailiff h138 Warner  
 " Carl H (Eleanor) slsmn A B Dick Co h1978 Gar-  
 den la apt 2  
 " Carson K (Dorothy B) dist sls mgr Schick Dry  
 Shaver Inc r641 Montgomery rd  
 " Hitz Edwin L wchm Fire Dept r2604 Jefferson  
 " Eliz J (wid John A) h614 Straight  
 " Elmer B (Hazel) h505 Armory av apt 376  
 " Richd hlpr Manhattan Co r209 Findlay  
 " Selma P (wid Louis E) r2604 Jefferson av  
 " Hitzfeld Fred A (Gertrude) mach h925 Kirbert av  
 " Jos W ship clk Cinti Tailoring Co r Covington  
 Ky  
 " Hitzfield Chas W (Georgia P) clk RyMS h143  
 Cherokee av  
 " Chas W jr asst chemist Early & Daniel Co r143  
 Cherokee av  
 " Lucienne slswn Gidding Co r YWCA  
 " Hitzler Agnes J mach opr Ohio Truss Co r731 El-  
 beron av  
 " Bertha roller Peter Ibold Co r704 Trenton av  
 " Elsie M r3126 Jefferson av apt 2  
 " Frank J paperctr h704 Trenton av  
 " Frank J lab Southern Ry System r728 Grand av  
 " Garland F (Pauline) mech Pogue's r731 Elberon  
 " Garland G (Edna E) h2914 Jefferson av  
 " Genevieve r704 Trenton av  
 " Helen opr AT&TCo r728 Grand av  
 " Herbert clk Dow Drug Co r728 Grand av  
 " John G (Emma) slsmn H B Cohle & Co r Ft  
 Thomas Ky  
 " John J driver Air Reduction Slis Co r731 Elberon  
 " Louise (wid Frank) h728 Grand av  
 " Mary A roller Peter Ibold Co r704 Trenton av  
 " Mary F hober Ohio Truss Co r731 Elberon av  
 " P Garland (Pauline) mech h310 Crestline av  
 " Pearl (wid Adolph) h731 Elberon av

## Hitzman see also Hetzmann

" Aug K (Lena) brklyr h2612 Spring Grove av  
 " Mae (wid Henry) h1826 Baymiller  
 " Wm C (Marie K) driver h1810 Westwood av  
 " Wm C jr r1810 Westwood av  
 " Hiudt Hyman S auto mech Isadore Hiudt r840  
 Hutchins av  
 " Isadore auto wrecker 3715 Colerain av h840  
 Hutchins av  
 " Leon auto mech Isadore Hiudt r840 Hutchins av  
 " Hivick Benj J radio mech Central Radio Shop r  
 341 W 5th  
 " Hlx Lawrence R (Irene) mail carrier PO h3749  
 Marburg av  
 " Hixenbaugh Keith clk Trl-State Butter Co r140 E  
 McMillan av  
 " Hixon Betty J r3969 Zinsle av  
 " Shirley (Louise E) chauf h5945 Leffingwell av  
 " Timothy (Fannie) pkr r440 Hopkins  
 " Hixson Chas mach opr Duro Block Co  
 " Jack lab CG&ECO r Middleton  
 " John A (Edna) sta eng h59 Ferndale  
 " Phillip L (Margt) real est h3969 Zinsle av  
 " Hizar Heber C (Kathryn S) auto eng Crosley Corp  
 r Elmwood pl  
 " Hizer Delmore D hlpr Coca-Cola Btlg Wks Co r  
 Aurora Ind  
 " Elbert S (Monica) lab Cinti Enquirer h1970  
 Catalina av apt 4  
 " Roland E (Charlotte M) clk r615 Sidam  
 " Hjerpe Albert O Rev (Louise) pastor Immanuel  
 Presby Ch h315 Bryant av  
 " Hlawinka Frank W mach h1108 Hoppie  
 " Hlousek Chas (Viola) paperhng r1046 W Liberty  
 h do  
 " Hnat Mary C Mrs slswn r960 Oakland av  
 " Hoab Cath clo prsr r1605 Dana av apt 5  
 " Hoadley Chas A r563 Hope  
 " Hoadly Genevieve (wid Jas M) h2337 Grandin rd  
 " Helen E (wid Geo) r2337 Grandin rd  
 " Hoag Clifford (Lola) reprmn C-BL Div h758 East  
 Epworth av  
 " Hoagland Edna E floorrm Woolworth's r7159  
 Reading rd  
 " Martha fr Pogue's r Covington Ky  
 " Hoaglin Mont slsmn McAlpin Co r Covington Ky  
 " Hoar see also Hoer  
 " Cecelia T student r2056 Symmes  
 " Margt M (wid Thos J) h3022 Feltz av  
 " Mary J sten r2056 Symmes  
 " Michl J (Celia A) driver h2056 Symmes

**HOAR THOMAS J (Matilda), Sec-Treas Hamilton**  
**County Mutual Fire Ins Co, h3310 Renfro, Tel**  
**Montana 3706-R**  
 " Wm J (Marcella M) v-pres Sterling Sanitary Sup  
 Co h3219 Manning av  
 " Hoard Anna hsekpr 532 Carlisle av  
 " Cecil O lab Early & Daniel Co r Erlanger Ky  
 " Chas (Helen) cupola tndr WBCo r839 Wade  
 " Clarence h532 Carlisle av  
 " Cleaver M beauty opr Mrs Martha Williams r504  
 Elizabeth  
 " David r427 Hopkins  
 " Eston lab r504 Elizabeth  
 " Gus (Arizona) employment service 504 Elizabeth  
 h do  
 " Gus jr clk Jacob Jaeger r504 Elizabeth  
 " Harold (Cora L) lab h639C Carlisle av  
 " Henry r532 Carlisle av  
 " Owen G lab Early & Daniel Co r Erlanger Ky  
 " Hoarsten Arth cook Aaron B Welder r615 Carlisle  
 " Hoban Albert carp r2440 Riverside dr  
 " Clayton r634 Maryland av  
 " Bug F (Florence E) mgr Security Cartage Co h  
 3339 Felicity dr  
 " Jas J (Cath T) supt Cinti Post Office Sta A h  
 1660 Bruce av  
 " Jas J jr carrier PO Sta A r1660 Bruce av  
 " John A (Rose) claim supt h4250 Colerain av  
 " John E (Pearl; P Hoban) h2766 Sarita pl  
 " Loraine nurse 4250 Colerain av r do  
 " Mary r179 E McMillan apt 3  
 " P (John E Hoban) coopeage 9 E 3d R2  
 " Fatk waiter Hellmers Yacht Club 3245 Colerain  
 " Robt A (Madeline) dep collr US Int Rev r Nor-  
 wood  
 " Willard J teller First Natl Bk r4250 Colerain av  
 " Wm firemn Pgh Plate Glis Co r136 E 9th  
 " Hobart Albert L clk r3430 Golden av  
 " Crea W (wid Jas O) h2538 Hackberry apt 403  
 " Edith (wid Lowell F) r3128 Fairfield av  
 " Essie O (wid Addison) r3430 Golden av  
 " Everett W (Louise D) pres Triumph Elec Co h  
 1291 Paddock Hills av  
 " Gene atndt r316 Mulberry apt 1  
 " Louise D Mrs sec Triumph Elec Corp h1291  
 Paddock Hills av  
 " Lowell F jr (Warwick) real est h3128 Fairfield  
 " Manufacturing Co Herman J Ruff mgr scales 29  
 E Court  
 " Mary A office sec Am Surety Co h2512 Chatham  
 " Warwick Mrs exec sec Consumers League of  
 Cinti h3128 Fairfield av  
 " Hobbensack Wm clk r2221 Maplewood av  
 " Hobbes Wm H h1202 Main apt 35  
 " Hobbler Jacob L (Nettie J) lab h4122 Eastern av  
 " Hobbs Addie M r715 Clark  
 " Albert (Susie) trucker C&ORy h412 Bauer av  
 " Albina tchr r121 E 69th



## HOBBS

" Alicia Mrs maid h3135 Wehrman av apt G  
 " Anthony emp Matthews-Frechting Dairy Co r  
 Norwood  
 " Betty F student r1539 Jonathan av  
 " Chas E (Geneva) pntr h910 Morris apt 5  
 " Christine walter V & H Grill r3416 North  
 Club Crest av  
 " Emma L Indry fnshr Alms Hotel r2448 Gilbert  
 av apt 1  
 " Frank h2448 Gilbert av apt 1  
 " Frank auto mech Palmer T Ferdig r2810 May  
 " G N slsmn Cinti Office Sup Co r Ft Mitchell Ky  
 " Harry H (Carrie) h5962 Lester rd  
 " Henry lab Chemical Novelty Corp r327 Long-  
 worth  
 " Ida M folder Superior Lndry & Towel Sup Co  
 r1922 Western av  
 " Irvin S pntr r2814 Melrose av  
 " Jay trucker C&ORy r Covington Ky  
 " John A (Ida) clk PO h3231 Glendor av  
 " John W clk UCLICo r Dayton Ky  
 " Lillie K (wid Thos H) smstrs Louis Levine &  
 Sons h121 E 69th  
 " Louise W Mrs sten NYC Sys r Covington Ky  
 " Lucille r1043 Oehler  
 " Margt (wid Quinn) hlpr h109 E 12th apt 4  
 " Mary E cafeteria wkr Good Samaritan Hosp r  
 Fancy Farm Ky  
 " Melvin W spotter Art Dry Clng Co r St Bernard  
 " Millikin (Mary) porter Jewish Hosp r3135 Wehr-  
 man av apt G  
 " Naomi Indry fnshr Alms Hotel h2448 Gilbert av  
 apt 1  
 " Nat W (Ida M) prs opr G&GMFGCo h1922 West-  
 ern av  
 " Olliffe L nurse Cinti Genl Hosp  
 " Oral trucker C&ORy r Covington Ky  
 " Rena (wid Sherman) h715 Clark  
 " Robt (Evangeline) br mgr L L Coryell & Son r  
 Norwood  
 " Robt T cook 953 Burton av  
 " Sara L sten C H Reiter & Co r Covington Ky  
 " Thelma N candy wkr Kroger's r1922 Western  
 " Theo C mech eng Richd Equip Co r3830 Vine  
 " Thos H dentist 6911 Vine  
 " Wm H eng WBCo r1539 Jonathan av  
 " Wm I (M Lucille) pntr h2535 Hemlock  
 " Wm V (Ruth L) patrolmn NYC System h rear  
 3674 Liston av  
 " Wm W (Flora M) mtrmn h1539 Jonathan av  
 Hobby Shop (John W Marlowe, Leo F Goerth and  
 Alf A Allen) postage stamps 709 Main  
 " Hobday Albert J elec eng r4645 Rapid Run pike  
 " Chas E (Nora M) car inspr h4645 Rapid Run  
 pike  
 " Chas W (Loretta M) brkmn h3718 Glenway av  
 apt 5  
 " Hobdy Geo (Maudie) r518 W Liberty  
 " Hobelman Bertha B (wid J H) h1932 Sutton av  
 " Harry A window trimmer h3043 Hackberry  
 " Hobensack Alice (wid John) h4934 Ferguson pl  
 " Clarice S tchr r4934 Ferguson pl  
 " Geo W clk US Civil Serv Comm r YMCA  
 " Hoberg Eliz R h172 W McMillan  
 " Hattie r172 W McMillan  
 " Henry L emp Cinti Shaper Co r RD 2 box 207 Mt  
 Healthy  
 " Irene Mrs dlsh washer Colonnade Co r Newport  
 Ky  
 " Hobert Chas shoe wkr Krippendorf-Dittmann Co r  
 Florence Ky  
 " Hobes Fannie (wid Wm) r422 Mill  
 " Hobing Cath (wid John) h548 Mt Hope av  
 " Dolores M r4954 Ralph av  
 " Erphone tr Mabley's r548 Mt Hope av  
 " Helen V clk W&S Life Ins Co r4718 Highridge  
 " Henry r rear 931 W 8th  
 " John W (Henrietta M; Victor Tool & Die Co)  
 h4954 Ralph av  
 " Julius J (Helen C) emp Crosley Corp h4718  
 Highridge av  
 " Robt W (Agnes M) die mkr Victor Tool & Die  
 Co h3470 Bevis av  
 " Ruth J clk Sport Products Inc r4718 Highridge  
 " Hoblitzel Wm H (Martha C) h3963 Abington av  
 " Wm H jr r3963 Abington av  
 " Hoblutz Josephine maid StFrancis Hosp r4364  
 Ridgeview av  
 " Hobson Chas (Mae) h2305 Rohs  
 " Dorothy (wid Edw) artist r3577 Raymar dr  
 " Forest K jr eng CG&ECO r Norwood  
 " Geo W (Nellie) lathe hd J H Day Co h1207  
 Hopple apt 13  
 " Henry W jr student r3475 Vista av  
 " Henry Wise Rev (Edmonia B) bishop Protes-  
 tant Epis Ch of the Diocese of Southern Ohio h  
 3475 Vista av  
 " Herbert mach City Water Wks r310 Stanley av  
**HOBSON, HOUGHTON & CO OF SHEFFIELD,**  
**ENG, Steel 317 W 2d, Tel Cherry 3626**  
 " Lotta M (wid Louis D) h3183 Hillside av  
 " Pearl r3357 Arrow av  
 " R W Supply Co (Ray W Hobson) dairy supplies  
 814 W 6th  
 " Ray W (Mildred; R W Hobson Sup Co) r Glen  
 Acres  
 " Roy E (Emma) formn h1224 Regent av  
 " Susan E (wid Morton) h1224 Regent av

## HOBSON

" Wm h505 Smith  
 " Winton L (Florence) clk PO r1224 Regent av  
 " Robt Albert L cash Loew's Inc r1026 Findlay  
 " Chas L (F Louise) driver Coca-Cola Btlg Wks  
 Co h1705 Brewster av  
 " Edith Mrs shoe wkr Krippendorf-Dittmann Co r  
 1772 Sycamore  
 " Edna Mrs slsmn Fair Store Co r1106 Rosemont av  
 " Edwin W (Marguerite E) slsmn h547 Considine  
 " Mary (wid Louis) h1026 Findlay  
 " Nettie M (wid Jacob M) h1709 Denham  
 " Ruth E r1709 Denham  
 " Wm H (Anna C) slsmn Queen City Btlg Co h415  
 Warner  
 " Hoch Edna office sec J G Frelinger Iron Wks Co r  
 Newport Ky  
 " Fred janitor Cinti Union Term Co r Newport Ky  
 " Marie maid Bodmann Widows Home  
 " Hochberger Anna E (wid Jas) r550 York  
 " Hochdorfer Fredk (Berta) pump opr h1125 Wood-  
 lawn av  
 " Hochhauser Benj (Sarah) bkpr h3301 Drexel pl  
 " Hochhausler Carl phys r2424 McMicken av  
 " Jos (Eliz) chef Hotel Metropole h2424 W Mc-  
 Micken av  
 " Madelin sten Sayers & Scovill Co r2424 Mc-  
 Micken av  
 " Hochmuth Carl O (Bertha J) cigars lobby Provid-  
 ent Bank bldg h8432 Wiswell  
 " Hochstadter C Porter (Eliz D) agt Pac Mut Life  
 Ins Co h1164 Cheyenne dr  
 " Hochstohl Anna (wid Frank) r1725 Pleasant  
 " Hochstrasser Alvin L (Helen) formn h4562 Wint-  
 on rd  
 " Andrew (Amelia) pres-treas Buckeye Uphol Co  
 h732 Rosemont av  
 " Andrew W (Lorraine) asst treas Buckeye Uphol  
 Co h1012 Considine av  
 " Anna h2314 Flora  
 " Clinton (Alice) baker h3407 Stathem av  
 " Elsie sten Drackett Co r541 Rosemont av  
 " Harold A (Margt) mgr O H Dickman Fish Co h  
 3516 Biddle  
 " Henry v-pres Am Rubbing Stone Co h541 Rose-  
 mont av  
 " Lillian r1024 Fairbanks av  
 " Louis (Clara) h1024 Fairbanks av  
 " Mildred smstrs Buckeye Uphol Co r1012 Con-  
 sidine av  
 " Rosa (wid John) r3516 Biddle  
 " Hochstuhl Anna (wid Frank) r1725 Pleasant  
 " Eug (Marcella) driver h522 E Liberty  
 " Fern E sten r1716 Elmore  
 " Francis E driver C&FCo r522 E Liberty  
 " Harry C (Magdalene M) pkr Zanol Prod Co h  
 1216 Primrose  
 " Walter F (Luella) lab City Board of Park  
 Commrs h1716 Pleasant  
 " Wm C (Nora A) h1716 Elmore  
 " Hock Adam (Cath) mattress mkr Wessel Bedding  
 Co h213 Orchard  
 " Alf L student r3116 Montana av  
 " Alvin I (Clara E; Brighton Copper Works and  
 F C Deckerbach Sons Co) h1566 Hollywood av  
 " Alvin J jroppersmith r1566 Hollywood av  
 " Anna (wid Aug) lunch room wkr Woodward Hi  
 Sch r1746 Powers  
 " Anna E (wid Frank) h2529 Jefferson av  
 " Arnold meat ctr Kroger's Boudinot  
 " Bertha (wid Wendell) r305 Oliver  
 " Clara F Mrs restr 801 Matson pl r3116 Montana  
 " Clifford C bartndr Mrs Clara F Hock r3116  
 Montana av  
 " Frank ctr Biltmore Mfg Co r North College Hill  
 " Fred rep Building Trades Council r Kenwood  
 " Geo delun r125 Shillito pl  
 " Geo slsmn r1725 Chase av  
 " Geo A (Clara F) bartndr Mrs Clara F Hock h  
 3116 Montana av  
 " Geo J (Sylvia A) interviewer State Unemp Comp  
 Comm h1808 Sycamore  
 " Jacob A (Mary D) bkpr h2945 Wardall av  
 " John A (Mary E) ins agt h2830 Cypress way  
 " John A jr student r2830 Cypress way  
 " Jos A (Anna E) h2906 Warsaw av  
 " Jos E clk State Unemp Comp r Norwood  
 " Louis dispatcher Trans-Am Frt Lines r Nor-  
 wood  
 " Louise compt opr r1569 Larry av  
 " Lucilia asst sec Ohio Valley Improvement Assn  
 r Norwood  
 " Macel G boxer Ault & Wiborg Carbon & Ribbon  
 Co r449 Wiswell  
 " Margt T clk r3116 Montana av  
 " Marie r305 Oliver  
 " Mildred dep Co Clk of Courts r Kenwood rd Sta  
 M  
 " Oscar (Ruby) treas Master Launderers Inc r  
 Ludlow Ky  
 " Phil J (Phil J Hock & Co) r Cheviot  
 " Phil J & Co (Phil J Hock) food products mfrs  
 2123 Ailanthus  
 " Ralph W (Essie M) lab h625 Delhi av  
 " Raymond P (Florence M) dentist 1201 Harrison  
 av h1515 Marlowe av  
 " Virginia sten r1566 Hollywood av  
 " Wm lab r305 Oliver  
 " Hockemeyer Aug (Bonnie) h2361 Wilder av

" Hockenberry Alberta cook YWCA r907 Race  
 " Alice clk Hartford Stm Boiler Insp & Ins Co r  
 Ft Thomas Ky  
 " Hocker see also Hecker and Hoecker  
 " Alf A slsmn r9 Elmhurst av  
 " Arth R h1206 Whitlow  
 " Earl lab r709 Carr  
 " Eliz M phys 19 Garfield pl R456 r9 Elmhurst av  
 " Ernest butler 809 N Crescent av  
 " Fern r6303 Chandler  
 " Geo hlpr Kroger's r877 Buena Vista pl  
 " John r1061 Mound  
 " Martha (wid Alex) h3271 Rommelsberg  
 " Mary Mrs maid r709 Carr  
 " Warfield (Kath) msngr Provident Sav Bk & Tr  
 Co h6303 Chandler  
 " Wm porter Jos Torino r2331 W 6th  
 " Hockersmith David (Bessie) utilitymn r1210 Spring  
 " Louis lab r1055 Pine  
 " Hockett J C Co Walter L Sturgis mgr jwlr 2061  
 Beechmont av and 5903 Madison rd  
 " Hockey Mabel sten Singer Sew Mach Co r219  
 Gillman av apt 3  
 " Hockingberry Ray R slsmn Continental Bkg Co r  
 2840 Observatory av  
 " Hockland Fredk P wtchmn City Water Wks r113  
 E 13th  
 " Harry P h113 E 13th  
 " Hocklander Florence sten Community Mut Casualty  
 Co r1833 Josephine  
 " Hockman Clifford W (Rebecca) clk h6644 Kennedy  
 " David K stand mgr Cinti Foot Long Co r306  
 Delta av  
 " Harvey M (M Louise) car opr h306 Delta av  
 " Robt O chemist Kroger's r1105 Elm  
 " Thos A student r6644 Kennedy av  
 " Hockmuth Bert F (Alice W) dry clnr h1558 Cor-  
 vallis av  
 " Esther M sten r8432 Wiswell  
 " Herman E pres Valley Building Constn Co  
 " Wm J sec Valley Bldg Constn Co r Deer Park  
 " Hockney Elmer H (Lucille) press hd Huenefeld  
 Co h1612 Queen City av  
 " Estella (wid Fred) h545 Hoge  
 " Wm (Ruth) fctywr h4760 Hamilton av  
 " Hocks Buick Inc Harry J Hocks pres Saul M  
 Greenberg v-pres Mrs Marie Hocks sec-treas  
 autos 3038 Reading rd used cars 2350 Gilbert  
 " Harry J (Marie) pres Hocks Buick Inc h1343  
 Avon dr  
 " Marie Mrs sec-treas Hocks Buick Inc h1343 Avon  
 dr  
 " Hocksberry Max (Alveta) r434 Hopkins  
 " Hockstall Marie Mrs h2975 Gilbert av  
 " Hockstok Harry sheet metal wkr Attaway Pontiac  
 r Williamsburg  
 " Michl mach CPCo r RD 1 Box 65  
 " Hocter Jas J (Janet) printer Cinti Enquirer h719  
 Hawthorne av  
 " Jos slsmn Rose Bros r Norwood  
 " Robt T (Cecil E) printer Cinti Enquirer h3558  
 Wabash av  
 " Wm J bkpr Cinti St Ry Co r3558 Wabash av  
 " Hocter Alice clk French-Bauer Inc r3540 Colum-  
 bia pkwy  
 " Cath M r514 Tusculum av  
 " Cornelius (Loretta) clk Southern Ry System h  
 952 Mansion av  
 " Edw J (Lillian E) driver Matthews-Frechting  
 Dairy Co h604 Delta av  
 " Eliz (wid Henry) r2218 Quebec rd  
 " Harry clk Plaza News Shop r Newport Ky  
 " Jas L clk B&ORR r Norwood  
 " John r435 Collins av  
 " John P (Mary J) loco eng h514 Tusculum av  
 " John U (Anna L) clk B&ORR h23 65th  
 " Lucille A clk r2818 Warsaw av  
 " Margt R h3450 Burnet av  
 " Mildred M scaler Kroger's r2818 Warsaw av  
 " Morris T (Mary E) clk h2818 Warsaw av  
 " Wm J trucker Natl Carloading Corp r Bellevue  
 Ky  
 " Hodapp Carolyn asmbler h1051 Lockman av  
 " Clarence P (Georgetta A) mach Schauer Mach  
 Co h1728 Illif av  
 " Clifford B (Marian J; John Hodapp & Sons) r  
 Lockland  
 " Earl F (Marjorie W) chiropractor 4304 Hamil-  
 ton av h do  
 " Frances r476 Riddle rd  
 " Funeral Home (John W Urban, Clifford B and  
 John W Hodapp) 6041 Hamilton av  
 " Geo (Anna M) h2913 Ratterman av  
 " Henry W (Permelia) asst chf clk CG&ECO h  
 959 Firbanks av  
 " J Fred (Anna) supvr h733 Hawthorne av  
 " John & Sons (John W, Urban J, Clifford B and  
 John W) funeral dir 7401 Vine  
 " John W (John Hodapp & Sons) h7401 Vine  
 " Jos F supvr loco opr B&ORR r733 Hawthorne av  
 " Kath (wid Wm) h1414 Race  
 " Neil R appr photog Rainbow Litho Co r733 Haw-  
 thorne av  
 " Urban J (Martha G; John Hodapp & Sons) h  
 6041 Hamilton av  
 " Hodassah Saml r123 Green  
 " Hodcarriers' and Building Laborers Union No 26  
 Tom Jones and John Travis business agt  
 meets 2d and 4th Tuesday 606 W 7th

Hodde Chris (Minnie) gdnr off ws Winton rd nr Hand av h do  
 " Edw v-pres College Hill Progressive Bldg & Loan Co r6205 Edwood av (Columbia twp)  
 " Emille (wid Henry J) h3634 Woodford rd  
 " Ferdinand H (Mildred; Hodde's Bowler Drome) h3115 Bellewood av  
 " Fred H (Anna) h4307 Dane av  
 " Harry H gro 4680 Hamilton av r North Bend rd  
 " John F gdnr r Chris Hodde  
 " Wm F (Minnie) gdnr off ws Winton rd nr Hand av h do  
 " Wm F jr (Naomi) gdnr r Wm F Hodde  
 " Wm J servicemn CG&ECo r Norwood  
 Hodde's Bowler Drome (Ferdinand H Hodde) 6014 Montgomery pike  
 Hodeck Edw E (Hazel) baker Klosterman's French Bkg Co h24 Tafel  
 " Oscar r402 Elberon av  
 " Walter F (H Anna) ship clk h2077 Harkness  
 Hodell Ernest J clnr Netherland Plaza r3619 Russell  
 Hodelin Mary r478 Riddle rd  
 Hodell Geo R (Margt E) interne Christ Hosp h15 Mason apt 2  
 " H L v-pres Union Central Life Ins Co of Cinti r Norwood  
 " Margt E Mrs tech Am Natl Red Cross h15 Mason apt 2  
 Hodesh Dora (wid Philip) h420 Catherine  
 " Evelyn social wkr United Jewish Soc Agencies r 420 Catherine  
 " Harvey L r3315 Milton ct  
 " Irwin mgr Walnut Garage r531 Rockdale av  
 " Isadore (Jeanette; Walnut Garage) h531 Rockdale av  
 " Lucille tel opr Pollak Steel Co r420 Catherine  
 " Reuben (Bessie) mgr Eight & Sycamore Parking Lot h3315 Milton ct  
 " Stanley driver Walnut Garage r420 Catherine  
 Hodge Alpha r1637 Hoffner  
 " Annabelle (wid Geo) h927 Hopkins  
 " Birdie Mrs r819 W 7th  
 " Blanche L typist Univ Cinti r4028 Harrison av  
 " Chas mech Tri-State Distr Corp r2141 Eastern  
 " Chas B (Laura) mach Acme Mach Tool Co h4028 Herron av  
 " Cicero (Naomi) porter h914 Gest  
 " Clyde lab r819 Elm  
 " Clyde wire wkr H Belmer Co r339 W Court  
 " Cyrus L (Frances) fctywrk Hyde Pk Lbr Co h 1525 Blue Rock  
**HODGE DRIVE-IT-YOURSELF INC, Wm H Hodge Pres-Genl Mgr, Automobiles For Hire by Hour, Day, Week or Month 511 Sycamore, Tel Parkway 3040**  
 " E Ellis (Marie M) dockmn Interstate Dispatch Inc r2159 Central av  
 " E Gest real est 6048 Montgomery pike r Silver-ton  
 " Edgar (Dolores) lab h119 Mulberry  
 " Edw (Juanita) lab h961 Richmond  
 " Elmer C bus opr CG&ECo r Newport Ky  
 " Ernest r1637 Hoffner  
 " Ernest window washer Netherland Plaza r Covington Ky  
 " Ethel B asmlbr Gibson Art Co r1863 Chase av apt A  
 " Eug lab r935 Central av  
 " Frances (wid Frank) h2107 Eastern av  
 " Geo (Arrabell) lab h2107 Eastern av  
 " Geo E (Wilma) sta firemn Hamilton County Memorial Bldg h4149 Langland  
 " Gladys M clk r4028 Herron av  
 " Harris M clk UCLICo r Newport Ky  
 " Hazel clk P&GCo r Covington Ky  
 " Henry B barber 839 W Liberty r848 Oak  
 " Homer tire wkr r2107 Eastern av  
 " Jack C (Marguerite) pntr h3617 Duluth av  
 " Jas C (Dorothy) washing mach mech h2141 East-ern av  
 " Jerry A (Mary) lab Ohio Knife Co h1637 Hoff-ner  
 " Jesse vulc Eastern Tire Co h2022 Eastern av  
 " Jobd sta atndt Walter J Zorn r Covington Ky  
 " John C (May) lab h1909 Race  
 " John H (Ethel B) lab Spring Grove Cemetery h 1798 Dremar av  
 " Joshua A (Clara J) carp 1621 Robinson cir h do  
 " L Gaenell (wid Wm R) h808 1/2 Vine apt 7  
 " Leon H h702 Carlisle av  
 " Leondres H conf 521 Cutter r702 Carlisle av  
 " Lester clk A&D Co r Newport Ky  
 " Lottie B r927 Hopkins  
 " Luella nurse Bethesda Hosp r619 Oak  
 " Luther L r1909 Race  
 " Mack lobbymn Hotel Sinton r1346 Vine  
 " Martha (wid Robt) r852 Oak  
 " Mary Mrs h231 Broadway apt 18  
 " Mary Mrs r357 E 3d apt 15  
 " Mary M Mrs r318 Erkenbrecher av  
 " Saml (Edna) lab h551 Carlisle av  
 " Silas B (Amy) clk h3009 Gloss av  
 " Tillman L (Viola G) lab h357 E 3d apt 15  
 " Velber V straightener Ohio Knife Co r1637 Hoff-ner  
 " Verner H cond CG&ECo r Newport Ky  
 " Walter G (Armantine) sls mgr h3414 Ault View  
 " Wendell lab h609 W 5th  
 " Wm (Susiemay) lab h555 W Liberty apt 937

## HODGE

" Wm H (Mary A) mgr J S Bache & Co h6363 Grand Vista av  
 " Wm H (Mary) pres-genl mgr Hodge Drive-It-Yourself Inc h2543 Moorman av  
 " Wm J (Kath B) h2543 Moorman av  
 Hodgeman Benj H (D Mae) policemn h1115 Mc-Pherson av  
 " Clara (wid Ephraim) h1115 McPherson av  
 " Leonard B ship clk Sport Products Inc r1730 Queen City av  
 " Leonard J (Lauretta) driver h1730 Queen City  
 " Robt msgr WUTC Co r1730 Queen City av  
 " Wm (Mary) chf clk h1906 Elm apt 2  
 Hodgen Corrine dietitian h3553 Bogart av apt 3  
 Hodges Albert (Kath) r1568 Freeman av  
 " Albert W (Lillian) clnr City Div Property Mtce h2100 Vine apt 8  
 " Almira (wid Rowan) maid h58 Washington ter  
 " Alpha student r1810 Young  
 " Amanda Mrs h1336 Lincoln av  
 " Beatrice nurse 3459 Reading rd h do  
 " Calen O (Emma) maintenancem h8059 Anthony Wayne av  
 " Chas L formn CG&ECo r Hebron Ky  
 " Chester asst instr CG&ECo r Ludlow Ky  
 " Clyde emp Mills Restr r Covington Ky  
 " Constance slswn Pogue's r Norwood  
 " Construction Co Jesse E Hodges pres-treas Jesse E Hodges jr sec bldg contrs 318 Chamber of Commerce bldg  
 " Edna r8059 Anthony Wayne av  
 " Elmer kltschen wkr Kirschnr Restr r556 Carlisle  
 " Elmo F troublemnr CG&ECo r Covedale  
 " Eric r2100 Vine apt 8  
 " Ervin (Oleta) pntr r5013 Ebersole av  
 " Everett r 2543 Woodburn av apt 53  
 " Everett clk r2368 Victory pkwy  
 " Flora B atndt Cinti Genl Hosp  
 " Frances H slswn Todd Bros Apparel Co r Cov-ington Ky  
 " G Kelly furnace wkr r8059 Anthony Wayne av  
 " Geo T (Geneva) carrier PO h3681 Saybrook av  
 " Grady clk Sou Ry System r Covington Ky  
 " Hazel scaler Kroger's r925 State av  
 " Henry G (Alice) assoc prof UofC h768 Ridgeway av apt 5  
 " Henry G jr asst editor W H Anderson Co r225 Bosley  
 " Homer A sheet metal wkr Cinti Sht Mtl & Rfg Co r509 E 13th  
 " Jas (Lillian) lab r534 Hopkins  
 " Jas (Minnie) lab h821 Kenyon av  
 " Jas M agt Mammoth Life & Accident Ins Co r 955 W 7th  
 " Jesse E pres-treas Hodges Constn Co r Coving-ton Ky  
 " Jesse E sec Hodges Constn Co r Covington Ky  
 " Jesse P v-pres Eureka Auto Storage Co  
 " John h1568 Freeman av  
 " John (Emma E) h4828 Sheffield av  
 " John lab r418 1/2 W 6th  
 " John R (Anna) lab h1044 Wilstach  
 " Lenore charwn Federal bldg r622 Richmond  
 " Lettie (wid Wm) maid h659 Linn  
 " Mary C (wid Chas W) r192 E McMillan  
 " Millard (Esther) auto mech r1947 Race  
 " Nora maid r622 Richmond  
 " Oee L (Gladys) lab Intl Fret Products Co h 1012 State av  
 " Paul announcer WCPO r Netherland Plaza  
 " Ray (Pearl) mgr Ohio Natl Life Ins Co h1024 Richmond av  
 " Raymond lab r58 Washington ter  
 " Rose (wid Saml) r151 Hereford  
 " Ruben (Evelyn) r152 Meridian  
 " Ruby r8059 Anthony Wayne  
 " Rufus P wire chf Sou Ry System r Covington Ky  
 " Saml E civ eng Sou Ry Sys r Ft Mitchell Ky  
 " Sylvester L firemn Crane & Breed Casket Co r Ludlow Ky  
 " Virginia student r3681 Saybrook av  
 " W Saml sta atndt Rogers Gas & Oil Co r Silver-ton  
 " Wm (Bertha) lab h1275 Erhardt  
 " Wm B (Edna) mach h529 Armory av apt 275  
 Hodgetts Albert lab Union Iron & Steel Co r Cov-ington Ky  
 " Edw W (Helen S) illuminating eng h5741 Mar-mion la  
 " Edw W (Eliz A) wtchmn h6802 Fair Park av  
 " John V (Lola M) driver Intl Prtg Ink h2424 Maryland av  
 " Kenneth power supvr CG&ECo r5741 Marmion la  
 Hodgkin Marson D lecturer UofC r Oxford  
 Hodgins Lillian M clk Wm J Lance r216 W Mc-Millan av  
 " Ralph R slsmn The Am Israelite h132 W McMil-lan apt 4C  
 Hodgkin Marcus (Jennie M) porter h3116 Cin-namon  
 Hodgson Bertrom (Beatrice) plmbr 4613 Whetsel av h do  
 " Gerald L prof Cinti College of Pharmacy  
 Hodle Herman G (Elvira H) restr 556 E 5th h3417 Ibsen av  
 Hodnet Danl junk 907 VanHorne r901 Baymiller

## THE EARLS-BLAIN CO.

Specializing in

# INSURANCE

Fire, Casualty,  
Surety, Accident  
& Health

Marine  
Automobile  
Hospitalization

1100-1140 Union Trust Bldg. Tel. Main 3400

Hodosan Helen r293 W McMicken av  
 Hodson Cath concessioner California Municipal Golf Course  
 " Cecil D (Esther) slsmn h1911 Young  
 " Cecil L r1911 Young  
 " Elwood C (Anna R) formn h2844 Rosella av  
 " Fredk E clk r2844 Rosella av  
 " Grace ticket writer S-SCo r3300 Glenway av  
 " Grace H Mrs clk h2935 Lehman rd  
 " Harry J (Ella) formn Cinti Truss Co h3541 Madison Park av  
 " Jack caddy r228 Sturgis av  
 " John dep Co Clk of Courts r4624 W Mitchell av  
 " Robt br mgr Checker Stores Inc r Norwood  
 " Wm O mach r2844 Rosella av  
 Hoeb Addison A carp h2310 Iroll av  
 " Chas J clk 5th 3d Un Tr Co r15 Overbrook pl  
 " Chas J (Alma C) farmer h3227 Soffer  
 " Edw H clk 5th 3d Un Tr Co r15 Overbrook pl  
 " Emma (wid Wm) h2914 Mignon av  
 " Irwin W sec-treas Johnny Dell Motors Inc r2914 Mignon av  
 " Ralph W (Mary M) driver CI&FCo h2914 Mignon  
 " Wm R (Charlotte M) lab r15 Overlook pl  
 Hoebel Albert F (Susan) clk W E Hutton & Co r Bellevue Ry  
 " Alice (wid Geo) smstrs Capitol-Barg Dry Clng Co r2365 Chickasaw  
 " Augusta A (wid Frank) h334 Crestline av  
 " Doris M r3626 Clarion av  
 " Earl lab Kamp Fl Co r2365 Chickasaw av  
 " Frank A (Dorothy) pntr h3412 Beaumont pl  
 " Fredk sprayer F H Lawson Co r Dayton Ky  
 " Herbert G printer r3412 Beaumont pl  
 " Ralph F pntr r3412 Beaumont pl  
 " Richd h4504 Whetsel av  
 " Robt asst formn F H Lamson Co r Dayton Ky  
 " Robt groundsmn CG&ECo r Bellevue Ky  
 " Robt lab r3626 Clarion av  
 " Ruth C ediphone opr W&S Life Ins Co r3412 Beaumont pl  
 Hoebel Robt (Esther) furrier Gidding Co h166 Woolper av  
 Hoecke Theo (Mary E) clk h4114 West ct  
 Hoecker see also Hecker and Hoeker  
 " Adolph G (Dena) h1730 Sycamore  
 Hoefelmeier Louise (wid Chas) r3461 McFarland rd  
 Hoefler see also Heffer Hoefler and Hofer  
 " Arth pntr r202 Pette  
 " Arth H (Emma S) plmbr h202 Pette  
 " Christine (wid Herman) h3045 Bracken rd  
 " Clara clk r3045 Bracken rd  
 " Frank P baker Taystee Bread Co r1412 Vine  
 " Fred (Theresa) waiter h1927 Vine  
 " Herman C (Alma M) pntr contr h3435 Manor Hill rd  
 " Paul cabtmkr Joinery Art Co  
 " Robt W (Esther) clk Univ Cinti h326 Dixmyth av  
 Hoeferkamp see also Hoferkamp  
 " Chas J (Carrie) h4114 Florida av  
 " Harry H (Edna) teleg opr h3939 Borden  
 " Mildred H r3939 Borden  
 Hoefel A Gorman (Radiodontia-Cincinnati) r7 W 6th R604  
 Hoefler see also Heffer Hoefler and Hofer  
 " Edwin J slsmn Avondale Dairy Co r Norwood  
 " Eliz C clk Frank J Schneider r1674 1st av  
 " Frank C (Julia E) paper carrier h4782 Dale av  
 " Jeannette Mrs r3901 Colerain av  
 " John B (Geneva) wtchmn h1743 Elmore  
 " Marion A r1712 Trenton av  
 " Rose (wid Frank) hsekpr 3259 Delaware av  
 " Viola r1732 Dale av  
 " Wm J (Mary T) h712 Trenton av  
 Hoefft Janet mach opr COMCo  
 " Wm A agt Natl Life & Accdt Ins Co r South-gate Ky  
 " Wm E clk Automotive Parts Co r1248 Rutledge  
 Hoefinghoff L W & Co Inc Lee W Hoefinghoff pres inv 821 Union Central Life bldg  
 " Lee W (Carroll) pres L W Hoefinghoff & Co Inc r Ft. Mitchell Ky  
 " Oscar mlfr O-RFCo r Bellevue Ky  
 Hoefker Cath office sec Rouse Favret & Co r Fort Mitchell Ky  
 Hoefle Emma (wid Henry) r1739 Lanfair  
 " Henry A (Norma A) slsmn Thompson Heating Corp h1739 Lanfair  
 " Lena h208 Klotter av  
 " Lizzie Mrs r Palace Hotel  
 " Wanda asst sec r208 Klotter av  
 Hoeflein Myrtle Mrs counterwn Univ Cinti h210 Gilman av  
 " Robt G (Myrtle) h210 Gilman av

Hoefler Frances (wid Louis) r919 Freeman av  
 " Harry (Charlotte) paper hngr h2843 Rosella av  
 Hoeflin Robt W student r6314 Rosewood  
 " Walter R (Mildred; Kyrk Flower Shoppe) h6314 Rosewood  
 Hoefling Jas K lawyer 2112 Carew Tower r326 Straight  
 " Jos real est 326 Straight h do  
 " Ray (Mae) vet U S Bur of A I h2958 Woodrow av  
 Hoelt Bertha (wid Aug) h1763 Pulte  
 Hoeh Albert P (Lillian) printer r2245 Vine  
 " Elsie tailor Edwin L Friesz r2037 Vine  
 " Geo A (Dorothy) mus tchr 3912 Holbrook av h do  
 " Richd carp Provident Bk Bldg r Blue Ash  
 " Walter E (Hazel) analyst h3838 Kirkup av  
 " Walter L student r3838 Kirkup av  
 " Walter P (Ethel) carrier PO r137 Peete  
 Hoehn see also Hayne  
 " Christine (wid John) h214 E Clifton av  
 " Eliz clk Natl Underwriter Co r Erlanger Ky  
 " Frank (Augusta) gro 3501 Erie av h do  
 " Fred J (Hazel E) supvr h318 Mulberry  
 " Geo J (Evelyn) clk h3536 Idlewild av  
 " John P h1828 Elm  
 " Lena (wid Louis) h5723 Lantana av  
 " Luella C (wid John) slsmn Lange Jeweler h4403 Hamilton av  
 " Margt drsmkr 17 Clinton Springs la h do  
 " Marjorie r3735 Ault Park av  
 " Milton J (Alice) carrier PO r5723 Lantana av  
 Hoehne see also Hoehn and Hohne  
 " Elsie maid 1507 Hollywood av  
 " Josephine (wid Chas I) h1714 Hewitt av  
 " Viola K tchr r1714 Hewitt av  
 Hoek Lula Mrs h3343 Vine  
 Hoeksema Jay R eng City Highway Maintenance Div r3614 Ravenwood av  
 Hoekstra Alice M (wid Neal) h2010 Vine  
 " Mary E pkr Kroger's r2010 Vine  
 " Walter P clnr r2010 Vine  
 Hoekzema Jos A (Ethel) mach King Mach Tool Co h1521 Carrollina av  
 Hoel Frank A (Ruth A) zone mgr h2853 Langdon Farm rd  
 " Franklin M student r2853 Langdon Farm rd  
 " Josephine (wid Clarence) h1414 Pleasant  
 " Merle D lab CG&ECO r Somerville  
 " Rion (Helen) h5321 Tanner av  
 Hoelker Angela R clk First Natl Bk r The Fontbonne  
 " Edmund W (Helen E) mgr Freeman and Oehler Office 5th 3d Un Tr Co h1028 Gilsey av  
 Hoell Aloysius whseamn Gates Rubber Co r3959 Glencross av  
 " Anna baster A Nash Co h3911 Vine Vista pl  
 " Flora r3911 Vine Vista pl  
 " Frances baster A Nash Co r3911 Vine Vista pl  
 " John A (Helen F) prsmn Gibson & Perin Co h3959 Glencross av  
 " John H washmn Alpha Lndry Co r3959 Glencross av  
 " Josie tailor Schwartz Tailoring Co r3911 Vine Vista pl  
 Hoelle Frank C (Mary E) hlpr Philip J Ketterling h3014 Vine  
 " Mary E Mrs sten Boston Machine Works Co h3014 Vine  
 Hoeller Emma h253 Wm H Taft rd  
 Hoelscher see also Holscher  
 " Albert (Irene) pntr r1731 Elm  
 " Alice H drsmkr h3623 Ravenwood av  
 " Anna M r3211 Fairfield av  
 " Anthony J (Amelia) h1246 Ross av  
 " Carl (Hilda H) welder h249 W 73d  
 " David H wtchmn h1043 Findlay  
 " Edw H (Hedwig B) pres Hamilton County Golf and Country Club h3979 Ardmore av  
 " Eug W (Kath W) mgr Kroger's h1244 Henkel dr  
 " Florence E r249 W 73d  
 " Frank (Rose) stove mntr F A Klaine Co h25 Mulberry  
 " Frank P h642 Main R7  
 " Fredk W (Anna K) clk h3327 Claramont av  
 " Irene fctywrk C W Zumbel Co  
 " John W credit mgr Jacob Vossler Co h3211 Fairfield av  
 " John W (Eva) mach opr J H Day Co r803 Rockdale av apt 5  
 " John W (Rose M) mach h1304 Groesbeck rd  
 " Jos firemn Superior Lndry & Towel Sup Co r Covington Ky  
 " Jos M pntr 1956 State av h do  
 " Josephine M sten r3211 Fairfield av  
 " L J Co (Larry J Hoelscher) whol paper 308 Sycamore  
 " Larry J (L J Hoelscher) Co r Ft Mitchell Ky  
 " Mae (wid Frank) h1151 Bank apt 10  
 " Martha slsmn r1620 Western av  
 " Mary (wid Frank) h1620 Western av  
 " Millie r3623 Ravenwood av  
 " Netta S Mrs clk CG&ECO r616 Tafel  
 " Nicholas (Magdaline) clk Fountain News Shop h2801 Warsaw av  
 " Pauline pkr Koenig Coffee Co r Covington Ky  
 " Stella E r1043 Findlay  
 " Wm G (Ethel) chf drftsmn ATWCo h733 Wakefield dr

Hoelschmeyer Norbert baker Hartmann's Bakery r Deckebach av  
 Hoeltge Albert roofer Hoeltge Bros r1921 Gest  
 " Albert jr roofer Hoeltge Bros r2521 Galvin av  
 HOELTGE BROS (Mrs Carrie Hoeltge), Over 80 Years of Industrial, Commercial and Residential Sheet Metal and Roofing Service—Guards, Pans and Hoppers 1919-1921 Gest, Tel Wabash 0940  
 " Carrie (wid Fred; Hoeltge Bros) h1921 Gest  
 " Elmer J (Mary L) clk Lincoln Natl Bk h3025 Murdock av  
 " Fred (Margt) shtmtlwrk Hoeltge Bros h709 Delhi av  
 " Fred C jr (Ethel A) mgr Hoeltge Bros h2856 Sterrett av  
 " Mary E cigarmkr Cinti Cigar Co r2521 Galvin av  
 " Minnie N fctywrk Heekin Co r Ludlow Ky  
 " Wm (May) shtmtlwrk Hoeltge Bros h2521 Galvin av  
 " Wm jr (Betty) h2521 Galvin av  
 Hoeltke Eliz clk Welfare Finance Corp r Madisonville  
 Hoelzle Carl treader Terminx Co r136 Mulberry  
 " Eliz (wid Ludolph) h136 Mulberry  
 " Marie clk Arth J Ortman r136 Mulberry  
 Hoemelmeyer Edw G (Barbara) clk F & H Hoemelmeyer h1354 Broadway  
 " F & H (Ferdinand and Henry) hdw 1817 Vine  
 " Ferdinand (Marie M; F & H Hoemelmeyer) h2433 Ohio av  
 " Flora r1354 Broadway  
 " Henry (Mamie; F & H Hoemelmeyer) r2835 Woodburn av apt 1  
 Hoen Robt P (Leone) slsmn P&GCo h2640 Victory pkwy apt 30  
 Hoendorf Albert J (Carrie) ctr Louis Levine & Sons h1115 Dayton  
 " Bertha (wid Ray) h1863 Josephine  
 " Dorothy W Mrs priv sec Cinti Traction Bldg Co h3436 Price av  
 " Lottie clk h2710 Riverside dr  
 " Robt L (Dorothy W) tm studymn Sport Products Inc h3436 Price av  
 Hoene Albert H (Luella) lab County Eng h2720 Arbor av  
 " Geo h4000 Gilmore av  
 Hoeneisen Cath Mrs sandwichwn Univ Cintl h4188 Marburg av  
 " Clifford A porter Jewish Hosp r2908 Glendora  
 " Harry J (Margt) elev opr Hotel Sinton h1123 Spring  
 " Margt Mrs janitor Big Four Bldg h1123 Spring  
 " Raymond (Cath) driver h4188 Marburg av  
 Hoemeyer Frank J (Irene P) slsmn Edw Brockhaus & Co h312 Straight  
 " Frank J jr student r312 Straight  
 " Harry H (Hazel R) brewerywrk HBCo h2640 Hemlock  
 " John student r312 Straight  
 " Marie clk Bell Tel Co r150 W McMillan  
 " Ruth clk F H Lawson Co r Bridgetown  
 " Theresa (wid Frank) h150 W McMillan  
 " Wm J clk PO r Bridgetown  
 Hoenmier Eliz r1038 Summer  
 " Henry H r1038 Summer  
 Hoener Robt woodwkr Sayers & Scovill Co r Norwood  
 Hoenes Alice E h1930 Dana av  
 " John C r1930 Dana av  
 Hoeng Sigmund (Marle M) sec A Nielsen Co h3915 Leyman dr  
 Hoening Minerva r1308 Dane av  
 Hoenniger Anna (wid Leonard) h2515 Halstead  
 " Wm (Louise) firemn h2515 Halstead  
 " Wm (Leona) shoewkr h1836 Dana av  
 Hoepfer Clem millwright Standard Silicate Div r Reading  
 Hoepker Chas F trimmer FBCo r Newport Ky  
 " Irene M trimmer FBCo r Newport Ky  
 Hoer see also Hoar  
 " Harry clk RyMS r Newport Ky  
 " Lester J (Lily) cloth sponger h2110 Loth  
 Hoering Louise Mrs h953 Seton av  
 Hoermann see also Hoerrman and Herman  
 " Ella D sec Dr Arth J Light r2337 Stratford av  
 " Henry J (Ina M) v-pres Provident Savings Bank & Trust Co r6512 Brackenridge av  
 Hoerneman Agnes Mrs mach opr Mack Shirt Corp r Ft Thomas Ky  
 Hoerner see also Horner  
 " Clara Mrs h3340 Telford apt 12  
 " Geo M formn CBTCO h4308 Dane av  
 " Herman fctywrk Morton Last Co r3550 Idlewild  
 " Louisa (wid Emanuel) h3550 Idlewild av  
 Hoerning Rosalie M maid Hotel Metropole r1773 Pulte  
 Hoerne Bertha r4196 Eastern av  
 " Matilda drsmkr 4196 Eastern av h do  
 Hoernschmeyer see also Hornschmeier  
 " Anna r902 Kirbert av  
 " Bernard formn r3766 StLawrence av  
 " Clara E court reporter 1210 Second Natl Bank bldg r4990 Warsaw and Cleves pike  
 " Clarence J (Ferol) clk PO h1242 Quebec rd  
 " Edw r1909 Biegler  
 " Eliz (wid Wm J) h1037 Regina av  
 " Emma M (wid Wm J) h4986 Relleum av  
 " Frank H (Addie) h4363 Ridgeview av

HOERNSCHEMEYER  
 " Geo mach h1909 Biegler  
 " Geo jr formn Blaisdell Equipment & Supply Co r1909 Biegler  
 " Herman (Adelaide O) slsmn Phoenix Mut Life Ins Co r Deer Park  
 " Loraine pocketmkr FBCo r1909 Biegler  
 " Norbert J (Evelyn E) baker h2960 Deckebach av  
 Hoernschmeyer Charlotte Mrs h1823 Queen City av  
 " Frank formn Crane & Breed Casket Co  
 " Louis G r1639 Tremont  
 " Louis H (Cecilia) buffer C-BLDiv h1639 Tremont  
 " Rosemary waiter r1823 Queen City av  
 Hoerr Chas W (Emily L) br mgr Model Lndry h5723 Glengate la  
 " Harry R (Caroline E) br mgr Model Lndry Co h5771 Glengate la  
 " Wm E (Lillian M) supt Model Lndry Co h2934 Douglas ter  
 Hoerrmann Hannah r1047 StGregory  
 Hoerst Anna M Mrs nurse StMary's Hosp r3320 McLelland av  
 " Eliz beauty opr Mrs Marcella Frick r RD 7 Box 348-C  
 " Helen beauty opr Paige Beauty Salon r RD 7  
 " Julia beauty opr Paige Beauty Salon r RD 7  
 " Mary baster FBCo r Chevlot  
 " Valentine N (Hilda) mach opr ATWCo h3 Mulberry  
 " Wm F (Anna M) meatctr r3320 McLelland av  
 Hoerster Frank J (Mary) pres Cinti Stamping Co r Dayton  
 " Geo (Carolina E) paperhng 1669 Hamer h do  
 " Jerome J paperhng r1669 Hamer  
 " John atndt Consolidated Parking Corp r Elsmere Ky  
 Hoerth see also Hirth  
 " Carl C printer Cinti Times-Star Co r Chevlot  
 " John J r2309 Merton  
 " John V (Helena M) pntr h2309 Merton  
 " Jos (Ethel) baker 51 W McMicken av h3617 Edwards rd  
 " Josephine C boxmkr r2309 Merton  
 Hoer Chas F clk Norwood-Hyde Park Bk & Tr Co r Norwood  
 " Nicholas E (Marjorie W) service rep Buick Mtr Div GMSCo h3334 Amellamont av  
 Hoese Emma L r624 Riddle rd  
 " Fred (Marguerite H) sec-treas Southern Ohio Savings Bank & Trust Co h2943 Erie av  
 " Laura h1406 Locust apt 20  
 " Wm C h624 Riddle rd  
 Hoeshaur Gertrude Mrs tel opr Hotel Sinton r Covington Ky  
 Hoel Albert (Mary) inspr h2871 Dirhelm av  
 " Eliz r2535 Hansford pl  
 " Elmer J plater Stolle Corp r1309 Manss av  
 " Emil J (Irene) prsmn Linden Martin Printing Co h1309 Manss av  
 " Ervin B (Beatrice M) engr Mid-West Glass Co h2871 Dirhelm av  
 " John B mach h1611 Otte av  
 " Lewis J (Louise C) lathe hd Prtg Machy Co h2206 Shadwell  
 " Margt C bdywkr Gibson Art Co r1309 Manss av  
 " Mary maid r1309 Manss av  
 " Nicholas W (Marie) slsmn h2535 Hansford pl  
 " Rose r1611 Otte av  
 Hoesman Edw clk United Shoe Machy Corp r Southgate Ky  
 Hoess Howard R (Martha M) mach CPCo h1029 Wells av  
 " J Wallace confr 3102 Harvey 500 Melish  
 " Jos A (Luella) mach h1620 Palm av  
 " Martha M wtr adtkr Cinti Post h1029 Wells av  
 " Mary L waiter Cinti Genl Hosp  
 " Stanley driver Loose-Wiles Biscuit Co r North College Hill  
 " Wilford J (Mary L) water heater repr h3100 Harvey av apt 4  
 " Wm J (Clara) h3100 Harvey av apt 2  
 Hoessli Elsie Mrs h5703 Lantana av  
 " Nickolas formn PO r2624 Harrison av  
 " Roland distributor r5703 Lantana av  
 " Wm clk E Kahn's Sons Co r North College Hill  
 " Wm B printer r5703 Lantana av  
 Hoetker Albin W supvr Michl Ibold Inc r5133 Sumter av (Price Hill)  
 " Bernard H (Eliz A) h4413 W 8th  
 " Bernard H (Helen; Hoetker Coal Co) h2111 Shasta pl  
 " Claire J typist WPA r4413 W 8th  
 " Coal Co (Bernard H and Jos B) 1251 Budd  
 " Eliz Mrs h2228 Reading rd  
 " Eliz B compt opr Hale-Justis Drug Co r4413 W 8th  
 " Elmer J (Lucretia) mill hd h1005 State av  
 " Frances M r4413 W 8th  
 " Fredk B asst mgr Hoetker Coal Co r4413 W 8th  
 " Hilda weighmn r1005 State av  
 " John H (Anna B) mach h3016 Hull av  
 " Jos A (Vina) asmbkr h263 Setchell  
 " Jos B (Hoetker Coal Co) r4413 W 8th  
 " Margt clk Graeter's r2228 Reading rd  
 " Raymond H clo clnr 18 E University av r2228 Reading rd  
 " Rose J clk Fashion Frocks Inc r4413 W 8th

## HOETKER

" Theo clk PO r2211 Shasta pl  
 " Wm P pres McWilliams & Schulte Box & Lumber Co r4413 W 8th  
 Hoelmyer Marie Indrs Splendid Launderers & Clnrs Inc h906 Morris apt 5  
 Hoever Wilda beauty opr Heyn's Hair Goods & Beauty Salon  
 Hoeverman Wm H jr (Marie) h316 E 14th  
 Hoevermann Albert shoctr r234 E Clifton av  
 " Bernadina (wid Wm) h234 E Clifton av  
 Hoeweler Alf F clk Pease Woodwork Co r5018 Gray rd  
 " Alma L bkpr Fashion Frocks Inc r5046 Gray rd  
 " Arth G lab r4990 Gray rd  
 " Carl H (Lillian) gdnr 4980 Gray rd h do  
 " Caroline r4936 Gray rd  
 " Chas (Louise) gdnr 4990 Gray rd h do  
 " Christ (Rose) gdnr 4916 Gray rd h do  
 " Christ W (Grekempker & Hoeweler) h Wlnton rd sw cor North Bend rd  
 " Christ W jr (Alma) mach h5226 Grafton av  
 " Edw (Dorothy) gdnr 4992 Gray rd h do  
 " Edw F (Carrie) h4711 North Edgewood av  
 " Emma r4938 Gray rd  
 " Fred (Minnie) h5046 Gray rd  
 " Fred C jr (Eliz; Fred Hoeweler Sons) h5050 Gray rd  
 " Fred G (Esther) gdnr 4986 Gray rd h do  
 " Fred H (Laura C) supvr Natl Biscuit Co h5130 Grafton av  
 " Fred Sons (Fred C jr and Henry W) gdnrs 5050 Gray rd  
 " Henry F (Linda; Wm Hoeweler Sons) h4936 Gray rd  
 " Henry W (Margt; Fred Hoeweler Sons) h5052 Gray rd  
 " Herman A (Louise) gdnr 5018 Gray rd h do  
 " Hilda nurse r5018 Gray rd  
 " Lillie clk Fashion Frocks Inc r4711 North Edgewood av  
 " Lucy r4916 Gray rd  
 " Marie r5018 Gray rd  
 " Minnie H r5046 Gray rd  
 " Wilbur (Martha) gdnr r4992 Gray rd  
 " Wm C (Ella) h4938 Gray rd  
 " Wm C (Minnie L) clk h4716 Gray rd  
 " Wm C jr (Evelyn; Wm Hoeweler Sons) h4944 Gray rd  
 " Wm Sons (Henry F and Wm C jr) gdnrs 4938 Gray rd  
 Hoey Anna h818 Rockdale av  
 " John supvr Matthews-Frechting Dairy Co r820 Rockdale av  
 " Margt (wid Nicholas) h403 Warner  
 " Ray ctr Rainbow Litho Co r Norwood  
 Hoeyman Clarence (Joanna F) maintenancemn h 2741 Atlantic av  
 " Leola B clk Littleford Bros r Norwood  
 Hof Christian r1621 Pleasant  
 " John G (Dolly) lab h410 Dayton  
 " Marcella bkpr Simmons Co r Reading  
 Hofbauer J Istred phys 707 Race Street bldg 5th fl r Hotel Gibson  
 Hofer David (Loretta) lab h rear 3888 Hillside av  
 " David A (Mabel E) barber 3004 Riverside dr h do  
 " Emil O (Charlotte) h1241 Avon dr  
 " Emma r1713 Elm  
 " Emma (wid John) r1608 Elizabeth pl  
 " Fredk W hlpr Standard Brands Inc r3815 Hillside av  
 " Geneva nurse Bethesda Hosp r619 Oak  
 " Geo J (Luella) asmlr h5510 Stewart av  
 " Jas chaser C-BL Div r1308 Broadway  
 " Walter B h3940 Winding way  
 " Waneta nurse Bethesda Hosp r619 Oak  
 " Wm F (Henrietta E) fctywrk h3815 Hillside av  
 " Wm H (Mabel) lab h254 Watson  
 " Wm M mach r3815 Hillside av  
 Hoferer Chas waiter r983 Wells  
 " Irene Mrs h1027 Sturm  
 " Louis J (Emma) auto mech h983 Wells  
 " Louis R clk McKesson & Robbins r983 Wells  
 " Peter (Margt) slsmn Glenway Mtr Car Co h1670 1st av  
 Hoferkamp Alice (wid Albert) h2338 Kemper la apt 9  
 " John A (Viola M) mgr Mike Albert r1422 Beaverton av  
 " Mildred H phys asst r5500 Bosworth pl apt 2  
 Hoff Adam r1429 Pleasant  
 " Agnes R piper GTCO r2123 Central av apt 7  
 " Alf driver Doermann-Roehrer Co r Deer Park  
 " Alf A (Vera L) city firemn h1880 Westwood av apt 2  
 " Alf G (Minnie A) policemn h2738 Coy  
 " Anthony janitor Empire Theatre r2348 Iroll av  
 " Anthony J (Mary R) real est 2502 Melrose h 2748 Erie av  
 " Bertha L fctywrk SBCO r2946 McMicken av  
 " Betty Mrs slswn Eda E Thomas Candy Co r3131 Bracken Woods la  
 " Celeste Mrs asst dept mgr Pogue's h241 Piedmont av  
 " Chas mach D T Williams Valve Co r2704 W McMicken av  
 " Chas A h2821 Sidney av  
 " Chas J jr lab Huensfeld Co h2621 Cook  
 " Clara Indrs Deaconess Hosp r2620 Sander

## HOFF

" Dora Mrs maid Deaconess Hosp h10 E StClair  
 " Dorothy Mrs gro 642 W McMicken av r4354 W 8th apt 14  
 " Edw G (Dora) bartndr Mrs Kate Haslinger h 10 E StClair  
 " Edw G furn rms h124 W 9th  
 " Edw J (Emma W) business mgr Eda E Thomas Candy Co h1584 Stanford dr  
 " Edw W (Betty F) slsmn The Dolbey Co h3131 Bracken Woods la apt 3  
 " Elmer (Celeste) sta atndt Robt L Westerman h 241 Piedmont av  
 " Elsie r10 E StClair  
 " Freda r2348 Iroll av  
 " Frieda lawyer 1423 Union Central Life bldg h 407 Mohawk  
 " Geo E (Amanda) restr 649 W McMicken av h 657 do  
 " Herman jr (Frances) promotional service J Louis Motz News Co h514 E 13th  
 " Herman R (Louise C) chf eng Queen City Club h523 E 13th  
 " Jas R (Gwendolyn) ballplayer r1715 Chase av  
 " John M lab r113 E 13th  
 " Jos A stockkpr r1715 Chase av  
 " Jos J (Irene) cash Standard Oil Co h1715 Chase  
 " Leo W (Theresa M) plater h4116 Weber la  
 " Lillian r2900 Vine apt E  
 " Loretta C office sec Edgar A Hall jr r2440 W McMicken av  
 " Louis A supplymn Cinti Times-Star Co r523 E 13th  
 " Louis R agt Greyhound Term r2748 Erie av  
 " Margt leatherwrk Leather Specialty Co r113 E 13th  
 " Margt Mrs r2621 Cook  
 " Margt R photo fnshr r2621 Cook  
 " Marion A clk UCLICO r4354 W 8th apt 14  
 " Marion J tchr r2748 Erie av  
 " Mattie (wid Alec) r1043 Oehler  
 " Neff C (Olive L) lab h1336 Wm H Taft rd  
 " Otto (Barbara) whsemn Rollman's h206 Klotter  
 " Pauline (wid Geo) h4354 W 8th apt 14  
 " Peter J (Anna L) mach h3256 Montana av  
 " Raymond A (Dorothy C) slsmn Republic Light Co h4312 Hamilton av  
 " Richd F clk r523 E 13th  
 " Robt driver h10 E Clifton av apt B  
 " Robt E mach opr ATWCo r1880 Westwood av apt 2  
 " Rosella A smstrs r2123 Central av apt 7  
 " Russell S (Mildred R) radio eng h1435 Elkton pl  
 " S Mildred slsmn Shillito's r Ludlow Ky  
 " Thelma I r657 W McMicken av  
 " Wm M bkpr HBCO r113 E 13th  
 Hoffard Bessie M asmlr Container Corp r3219 Eastern av  
 " Dorothy r3766 Mead av  
 " Frank B (Bessie) capt Fire Dept Co No 18 h 3219 Eastern av  
 " Frank B (Clara L) driver h418 Hoge  
 " Fredk H driver r3766 Mead av  
 " Harry F (Mary) lab Edw V Franz h3766 Mead  
 " Marie Mrs h218 W 15th  
 " Norma r3766 Mead av  
 " Robt lab Edw V Franz r3766 Mead av  
 " Wm (Flora) brkmn h3747 Mead av  
 Hoffbauer Betty J student r650 Delhi av  
 " Casper B hostler r650 Delhi av  
 " Geo H (Myrtle E) city firemn h3114 Hillside av  
 " John H (Esther W) agt Metropolitan Life Ins Co h3616 Evanston av  
 " Jos H (Ada M) driver h3180 Hillside av  
 " Max (Mary C) porter Mrs Clara M Pressler h650 Delhi av  
 Hoffe Eliz r2024 Florence av  
 Hoffeld Ada L (wid Albert) h2378 Park av apt 29  
 " Anna M r451 Grand av  
 " Don H (Thyrza) h3913 Vine  
 " Edw student r103 Hosea av  
 " Edw H (Anna) pres Ferdinand Dieckmann Co h534 Ludlow av  
 " Geo F (Elsie E) carp h419 Ada  
 " Harry W (Blanche) pres Twenty-third Ward Bldg Assn Co h103 Hosea av  
 " Hazel L sten P&GCO r2378 Park av apt 29  
 " Henry (Henry Hoffeld Upholstering Co)  
 " Henry Upholstering Co (Henry Hoffeld) r Richmond sec cor Carr  
 " Walter W (Ida L) traffic mgr h3002 Euclid av  
 Hoffer Alphonse tailor S-S Co r Covington Ky  
 " Edw asst designer PHDTCO r Covington Ky  
 " Edw B (Margt B) mgr Trans-American Freight Lines h4568 Paddock rd  
 " Fred ctr COMCO r Dayton Ky  
 " Henry clk United Shoe Machy Corp r Rossmoyne  
 " John J clk r2441 Ohio av  
 " Jos A (Eleanora R) litho Gibson & Perin Co r Erlanger Ky  
 " Kyle (Mae) hlpr United Parcel Serv h2019 Fairfax av apt 3  
 " Leo watch repr 704 Traction bldg r Park Hills Ky  
 " Mary tailor S-S Co r Covington Ky  
 Hoffert Adele V Mrs waiter r3339 Evanston av  
 " Dorothy buyer Lee Shops r634 Forest av  
 " Frank (Frances) h3445 Jay  
 " Frank stacker HCCO r Covington Ky

## HOFFERT

" Harold slsmn r634 Forest av  
 " Howard pharm Dow Drug Co r Southgate Ky  
 " Jennie (wid Benj) h634 Forest av  
 " Mary L slswn Pogue's r3145 Jay  
 " Sophia (wid Wm) r6423 Cambridge av  
 " Wm (Wilma) junk h3583 Washington av  
 Hoffer Margt L beauty opr r257 Hartwell av  
 Hoffheimer Albert M pres Alex Fries & Bro Inc h997 Burton av  
 " Arth (Marie) pres-treas Buckeye Products Co h932 Avondale av  
 " Arth jr student r932 Avondale av  
 " Harry M lawyer 912 First Natl Bank bldg h 2630 Victory pkwy apt 10  
 " Herbert (Amy R) pres New England Distilling Co h4130 Rose Hill av  
 " Herbert jr slsmn Ry Supply & Mfg Co r4130 Rose Hill av  
 " Julia (wid Saml) r3628 Reading rd  
 " Lawrence S (Florence; Hilbert-Hoffheimer & Co) r347 Reading rd  
 " Marie Mrs r4064 Beechwood av  
 " Saml A asst sec New England Distilling Co r Hotel Alms  
 Hoffhouse Jos G (Anna M) slsmn Cinti Oil Works Co h1305 Morten  
 " Paul slsmn Federal Elec Co r Norwood  
 Hoffling Lillian r3541 Michigan av  
 " Raymond r3541 Michigan av  
 Hoffmann see also Hoffmann Hofmann and Huffmann  
 " Abe (Fannie) exp 1407 Laidlaw av h do  
 HOFFMAN ADJUSTMENT CO, Minnie A Hoffman Mgr, Collections of Accounts 534 Vine, R527, Tel Main 6697  
 " Agnes A fur reprs 2814 Vine r2817 Euclid av  
 " Albert clk Seinsheimer Paper Corp r1325 Brashers  
 " Albert G driver Taxicabs of Cinti r1716 Esmonde  
 " Albert L (Lillian A) h3209 Price av  
 " Albert N (Luetta M) mach designer h4222 Brownway av  
 " Albert P mech PO Garage r Covington Ky  
 " Albert P slsmn Cinti Oil Wks Co r Bellevue Ky  
 " Alberta O pkr r1738 Elmore  
 " Alf hlpr Kogler's r6 Box  
 " Alf E (Clara N) pkr h2859 Marshall av  
 " Alf G (Jean B) pres-treas Midwest Radio Corp h1814 Wiloray ter  
 " Alice clk L M Orr h2022 Freeman av  
 " Alma M Mrs r321 Helen  
 " Amanda r1529 Dudley  
 " Amanda r3215 Vine  
 " Amelia mach opr h2714 Jefferson av  
 " Amelia (wid Sigmund) h420 Milton  
 " Ann waiter Old Vienna r204 W 8th  
 " Anna L clk Reuben H Donnelly Corp r Covington Ky  
 " Anthony (Clare) lab h307 Donahue  
 " Anthony (Anna) leatherwrk Langenbrunner Leather Goods Co h748 Considine av  
 " Anthony slsmn Threlkeld-Jones Co r Terrace Park  
 " Arnold prs opr r1788 Elmore  
 " Arth restr 210 W 2d r RD 7  
 " Arth A drftsman CG&ECO r Branch Hill  
 " Arth H (Irene) slsmn h247 E Rochelle apt 30  
 " Barbara (wid Christian) h1677 Central av  
 " Benj (Josephine) h3215 Vine  
 " Benj (Faye) asst reprmn City Fire Dept h205 E Mitchell av  
 " Bernard A (Anetta M) bottler h1265 Streng  
 " Bertha r Bodmann Widows Home  
 " Bess R (wid Wm) h321 McGregor av  
 " Bessie L (wid Jesse B) h895 Delta av  
 " Betty beauty opr r221 W 9th  
 " Betty Mrs waiter Nick Kolanoff r1420 Pleasant  
 " Beulah C clk F W Woolworth Co r1785 E McMillan  
 " Billy L asst ship clk Prtg Machy Co r Covington Ky  
 " Burney (Mildred L) prsmn r420 Milton  
 " Carl G mech Bossert Machine Co r Bellevue Ky  
 " Carl R (Virginia) meatctr h1629 California av apt 3  
 " Carl W accrual dept mgr 5th 3d Un Tr Co h 3135 Manning av  
 " Caroline (wid Adam) h2473 Everglade pl  
 " Carrie r1027 Wesley av  
 " Carroll G (Barbara) clk White Villa Gro h253 Klotter av  
 " Cath E Mrs section chf WPA r725 North Crescent av  
 " Cath M r3825 Beekman  
 " Chas (Delia) h2411 McMicken av  
 " Chas E (Evelyn M) clk h3936 Cass av  
 " Chas F (Josephine) clk h159 Ivanhoe av  
 " Chas J (Leona) slsmn Owens-Illinois Glass Co h3336 Orion av  
 " Chas L (Evelyn) pntr h1023 Straight  
 " Chas N (Margt) shoewkr h3613 Trimble av  
 " Chas P (Maude W) mach W H Simmons & Co h906 State av  
 " Chas V (Mary) bartndr Ervin J Hoffman h1696 Harrison av  
 " Chas W clk May Stern Co r Ft Thomas Ky  
 " Chas W Hon (Kath C A) judge Court of Domestic Relations and Juvenile Court r Wyoming

## HOFFMAN

" Chas W (Alberta M) photo fnshr h1244 McKeone av  
 " Charlotte folder Superior Lndry & Towel Supply Co r3119 Manning av  
 " Chester A (Minnie M) clk h1785 E McMillan  
 " Chester C slsmn Harrison Tire & Rubber Co r Norwood  
 " Chris W photog Dow Drug Co r Newport Ky  
 " Clara wrapper r1716 Esmonde  
 " Clara L pkr r1788 Elmore  
 " Clara N auditor Associated Charities h3544 Wilson av  
 " Clara R smstrs Palette Studios r4923 Marburg  
 " Clarence A (Lucille) steelwkr r2150 Storrs  
 " Clarence W (Myrtle) clk h5019 Madison rd  
 " Clem E prsmn Dltto Press r Silvertown  
 " Conrad (Louise) mach h6 Fox  
 " Cora walter Canary Cottage r Covington Ky  
 " Cora E (wid Chas) r5343 Hamilton av  
 " David B (Lucy) sec National Pumps Corp h5648 Belmont av  
 " Dorothy r1578 Freeman av  
 " Dorothy Indrs Christ Hosp r523 Ringgold  
 " Dorothy M bkpr 5th 3d Un Tr Co r104 Valencia  
 " E Mary clk r307 Donahue  
 " Earl E (Margt) office mgr C&D Auto Supply Inc h511 Fortune av  
 " Earl T (Margt M) car opr h6007 Bramble av  
 " Edith prsr Mack Shirt Corp r Southgate Ky  
 " Edmund F (Lucille) v-pres-sec Midwest Radio Corp h3986 Lowry av  
 " Edna (wid Clifford) h104 Valencia  
 " Edna E Mrs h2602 Park av  
 " Edna M r1518 Knowlton  
 " Edw (Pauline A; Fairview Bowling Alleys) h 2742 Montana av  
 " Edw fctywrk Phillips Pump & Tank Co r1555 Chasse av  
 " Edw lnk grinder HCCo r Covington Ky  
 " Edw junk 317 Longworth r3543 Wilson av  
 " Edw rack mkr C-BLDiv r Cheviot  
 " Edw (Rose L) swtchmn h3950 Weber pl  
 " Edw E caretkr Fairview Bowling Alleys r2742 Montana av  
 " Edw F slsmn Mabley's h4828 Glenway av apt 6  
 " Edw H clk UCLCo r5840 Ridge av  
 " Edw J appr r3936 Cass av  
 " Edw J appr Oakley Ptnr & Fndry Co r5721 Whitney av  
 " Edwln r3950 Weber pl  
 " Edwln K pkr Mabley's r3218 Lookout dr  
 " Eldora (wid Nicholas) h932 W 8th  
 " Eleanor sten Bluefield Coal & Coke Co r Newport Ky  
 " Eliz r423 Wade  
 " Eliz matron First Natl Bk Bldg r Newport Ky  
 " Eliz Mrs slsmn Mabley's r Covington Ky  
 " Eliz (wid Anton) r251 Talbott av  
 " Elsworth (Genevieve M) mach r3718 High Point  
 " Elmer clk S P Nelson & Sons Inc r Dayton Ky  
 " Elmer E (Margt) h2347 Clifton av  
 " Elmer E jr fctywrk r2347 Clifton av  
 " Elmer F prsmn Cinti Times-Star Co r Newport Ky  
 " Elmer G (Charlotte A) buffer C-BLDiv h3119 Manning av  
 " Elsie M Mrs clk Penton's r Norwood  
 " Emma T Mrs h3331 Erie av  
 " Ernest W clk r2859 Marshall av  
 " Ervin J (A Louise) restr 1673 Westwood av apt 4 h do  
 " Esther r1925 Montrose  
 " Esther maid 718 Red Bud av  
 " Esther sten r6 Fox  
 " Esther M clk B&FCo r Newport Ky  
 " Ethel E slsmn Rallman's r4828 Glenway av apt 6  
 " Ethel V r5721 Whitney av  
 " Eva E (wid Peter) maid h218 Mohawk apt 3  
 " Evelyn inspr C-BLDiv r1023 Straight  
 " Evelyn C sten Western Adj & Insp Co r StBernard  
 " Fannie E r3133 Vine apt 3  
 " Fay r3130 Harvey av  
 " Faye opr Local Beauty Shop r5724 Peabody av  
 " Florence slsmn r205 E Mitchell av  
 " Frances Mrs solderer F H Lawson Co h3200 Colerain av  
 " Frank dept mgr A&D Co  
 " Frank A (Esther) lab PO h531 Armory av apt 250  
 " Frank C clk PO h5721 Whitney av  
 " Frank C jr clk Edw Cohen r5721 Whitney av  
 " Frank E mechl Super Chenr Sls Co h1518 Knowlton  
 " Frank L jr (Helen R) formn h1841 Fairmount av  
 " Frank X (Ellen V) inspr h1962 Baltimore av  
 " Franklin G laboratory wkr Good Samaritan Hospital  
 " Fred r122 E 14th  
 " Fred (Virginia Mae) h445 Ludlow av  
 " Fred r919 Walnut  
 " Fred (Mary) lab h2593 Trevor pl  
 " Fred (Estelle) mach hd M B Farrin Lbr Co h 550 Flatt ter  
 " Fred ship clk r1716 Esmonde  
 " Fred H (Julia) appraiser Citizens Loan Assn Inc r Mack  
 " Fred L jr lawyer 816-17 Provident Bank bldg r 3562 Shaw av

## HOFFMAN

" Fred W emp WHCo r Mitchell Ky  
 " Fredk disp r1517 Reid av  
**HOFFMAN FREDERICK L HON (Alice K), Judge**  
**Court of Common Pleas, Court Room 4, 323**  
**Court House, Tel Parkway 2200, h3562 Shaw**  
**av, Tel East 8271**  
 " Geo auto mech Eastern Hills Motors Inc r Rossmoyne  
 " Geo (Marie) butcher h2910 Sidney av  
 " Geo (Annette) driver h3128 Reading rd  
 " Geo metalwkr Davis Welding & Mfg Co r North College Hill  
 " Geo pntr r122 E 14th  
 " Geo E (Cath I) inspr r4302 Leeper  
 " Geo J v-pres Clarence A Balter Inc r Silvertown  
 " Geo P jr (Gladys) asst formn Metal Sply Co h 3550 Madison Park av  
 " Geo V clockmkr r748 Considine av  
 " Geo W r3387 Erie av apt 403  
 " Gertrude clk Fashion Frocks Inc r1788 Elmore  
 " Gus (Ruby) lab h1546 Linn apt 821  
 " Gustav E asst mgr 5th 3d Un Tr Co r Covington Ky  
 " Gustav H mgr and asst cash Vine nr 12th Office 5th 3d Un Tr Co r Covington Ky  
 " Gustav W clk 5th 3d Un Tr Co r Covington Ky  
 " Harold (Alice) h33 Conklin  
 " Harold stacker HCCo r Covington Ky  
 " Harold B clk Johnson Elec Sup Co r Williamsdale  
 " Harold L (Ruth) phys 2974 Colerain av h445 Ludlow av  
 " Harold R student r1407 Laidlaw av  
 " Harry r1341 Wm H Taft rd  
 " Harry (Evelyn) driver Valley Bus Co h3915 Borden  
 " Harry lab r3123 Reading rd  
 " Harry (Anna) supt Georgian Hall h2834 Harrison av apt 32  
 " Harry A (Margt) lab h rear 807 Millsdale  
 " Harry F prsmn A H Pugh Printing Co r Covington Ky  
 " Harry J (Sylvia) blksmith h3116 Celeron av  
 " Harvey G shnp clk Queen City Forging Co r Norwood  
 " Harry J springer Artistic Furn Mfg Co r1925 Montrose  
 " Hazel E opr CG&ECo r1900 Highland av  
 " Heater Sales Co (Jas A Duchemin) sls whol 720 Main  
 " Helen C hsekpr h114 W McMillan  
 " Henry (Beulah) florist Wm C Schaefer Floral Co 330 Lillenthal apt 4  
 " Henry (Gertrude) lab h1578 Freeman av  
 " Henry (Rose) sta firemn h1788 Elmore  
 " Henry C porter Adam Hellmann r1788 Elmore  
 " Henry H cond NYC System r Arlington Heights  
 " Henry W clk IntHarvCo r4923 Marburg av  
 " Herbert H (Madeleine) office 1315 First Natl Bank bldg r Indian Hill  
 " Herbert T (Hilda) clk PO h4225 Delaney  
 " Hilda L clk 5th 3d Un Tr Co r Covington Ky  
 " Howard clk r920 Lenox pl  
 " Howard B (Virginia) br mgr h1720 Freeman av  
 " Howard H mach Louis G Freeman Co r Ft Thomas Ky  
 " Ida Investigator City Div Pub Relfef r Norwood  
 " Ida (wid Max) r3400 Burnet av apt B9  
 " Irene Mrs waiter r1817 Elm  
 " J Wm (Bertha) h1932 Horton  
 " J Wood r4221 Langland  
 " Jacob (Cele) h1006 Burton av apt 5  
 " Jacob F (Florence C) slsmn h3328 Ameliament  
 " Jas F (Gertrude E) coml supt Ohio Messenger & Telegraph Co h3387 Erie av apt 403  
 " Jean h743 E McMillan apt 3  
 " Jeane dress repr Lepof's Inc r1407 Laidlaw  
 " Jeanette bkpr Acme Window Cleaning Co Inc r 4366 StLawrence av  
 " Jennie Mrs clk Natl Underwriter Co r Ft Thomas Ky  
 " Joan C nurse 2316 Kemper la h do  
 " Johanna M r1032 Grand av  
 " John (Eliz) h1716 Esmonde  
 " John (Caroline) h2914 Jefferson av  
 " John driver Sayers & Scovill Co r651 Delhi av  
 " John press opr C-BLDiv r2955 Burlington pl  
 " John (Florence) slsmn h6312 Savannah av  
 " John A (Sarah E) car washer h428 Delta av  
 " John A (Helen A) millwright r2618 Stanton av  
 " John A (Madeline) service mgr Superior Chev Sls Co h5724 North way  
 " John A (Minna) tchr h509 Howell av  
 " John F (Mary C) motormn h1795 Baltimore av  
 " John G (Helen H) bkpr Oakley Bldg & Loan Co h6715 Palmetto  
 " John H (Emma) prs opr h1925 Montrose  
 " John S (Ethel) boxmkr h1011 W Liberty  
 " John W (Charlotte) brewer Clyffside Brew Co h1517 Reid av  
 " Jos checker Cinti Union Term Co r Covington Ky  
 " Jos clk Chas J Blank Sons r Edgemont  
 " Jos clk r679 North Crescent av  
 " Jos clk W&S Life Ins Co r1947 Sterling av  
 " Jos (Mae) cook h1121 Walnut  
 " Jos (Emma) slsmn h2827 May apt 2  
 " Jos (Ruth) sta atndt r6704 Buckingham pl  
 " Jos C acct Raymond City Coal & Trans Co r Newport Ky

## HOFFMAN

" Jos C (Erma) vise hd h2319 Rohs  
 " Jos F (Ruth A) atndt SR&Co h1534 Jonathan av  
 " Jos F (Gertrude C) promotion mn J Louls Mota News Co h1927 Fairfax av  
 " Jos N (Cecilia) slsmn 612 Dixmyth av  
 " Josephine biller r2933 Sidney av  
 " Julia h505 Lincoln Park dr  
 " Julia F h3133 Vine apt 3  
 " Julia T Mrs janitress CG&ECo r Newport Ky  
 " Julius furn rms h1305-07 Wm H Taft rd  
 " Kate (wid Aug) r2567 Liddell  
 " Kath M sten r2570 Madison rd apt 13  
 " Kenneth driver r403 E 3d  
 " Larry bartndr r3405 Clifton av apt 5  
 " Laura Mrs h523 Ringgold  
 " Lena office sec Better Business Bureau r249 Hearne av  
 " Leo flgmn r5112 Ravenna  
 " Leo D (Celeste) mgr Credit Adjustment Co r728 Chalfonte pl  
 " Leona J clk r1032 Grand av  
 " Leroy brewerywkr HBCo r StBernard  
 " Leroy G (Gladys) bottler h2012 Whiteman  
 " Leroy L (Helen) mach h2878 Sidney av  
 " Lester (Louise) millwright h4216 Williamson pl  
 " Lillian bkpr Cinti Masonic Temple Co r3542 Michigan av  
 " Lillie hpr r3400 Burnet av apt B9  
 " Lorraine student r3037 Grest av  
 " Louis (Ida) asst adv mgr Valvoline Oil Co h 1935 Lawn av  
 " Louis slsmn Johnson Elec Sup Co r Cheviot  
 " Louis A (Virginia B) v-pres-treas Hilton-Davis Chemical Co h6476 Grand Vista av  
 " Louis H (Mary) formn Schulze Bkg Co h3138 Madlson rd  
 " Louis W (Mabel) formn h733½ East Epworth av  
 " Louise Mrs prsr Mack Shirt Corp r Southgate Ky  
 " Lucy r1529 Dudley  
 " Luella clk Valvoline Oil Co r Covington Ky  
 " Lulu mach opr Mack Shirt Corp r Newport Ky  
 " M driver United Parcel Serv r4339 Kirby av  
 " M C bkpr Ohio Insp Bur r Newport Ky  
 " Mae Mrs restr mgr Nick A Barbas h3330 Woodburn av apt 14  
 " Magdalen C cash Netherland-Plaza r358 Forrest  
 " Marco (Jean) h609 Forest av apt 30  
 " Margt br mgr WUTC Co r Covington Ky  
 " Margt mach opr COMCo r Dayton Ky  
 " Margt J student r3037 Grest av  
 " Margt M Mrs janitress CG&ECo h6007 Bramble  
 " Marie fctywrk r114 W McMillan  
 " Marie mach opr Fleischer Mills Inc r2327 Stratford  
 " Marie walter Saml Sato r125 Shillito pl  
 " Marie Mrs smstrs r165 W McMillan  
 " Marie A compt opr Shillito's r4017 W Liberty  
 " Marie H r651 Delhi av  
 " Marie H Mrs sten Bennett M Hardin r5840 Ridge  
 " Martha emp Mills Restr r Covington Ky  
 " Martha E (wid Harry) r935 Rosemont av  
 " Marvin G (Irma) garage mgr Shillito's h2379 Flora  
 " Mary h303 Linn  
 " Mary emp Schulz Bkg Co r3138 Madison rd  
 " Mary clk W&S Life Ins Co r5840 Ridge av  
 " Mary F sten Gordon B Miller & Co r313 McGreg-or av  
 " Mary F (wid Jacob W) r6704 Buckingham pl  
 " Mary T (wid John) r525 Baum  
 " Mathilda hsekpr 314 Piedmont av  
 " Matilda (wid Wm) h3647 Edwards rd  
 " Maurice (Kath) slsmn h3104 Harvey av  
 " Max r1413 Knowlton  
 " May (wid Geo) h967 McPherson av  
 " Melva clk Baldwin Piano Co r Bridgetown  
 " Melvin (Ethel) driver r4339 Kirby av  
 " Mertie asst bkpr Cinti Steel Castings Co r RD 5  
 " Michl (Edna) auto mech Brady Auto Sls r3210 Saffer  
 " Michl (Eliz) waiter Hotel Metropole h119 Winkler  
 " Michl F (Goldie) asst supt In chge Commercial Div City Water Works h986 Dana av  
 " Minnie Indry fnshr Alms Hotel r1787 E McMillan  
 " Minnie maid 3950 Dickson av  
 " Minnie (wid Geo W) h2230 Ravine  
 " Minnie A mgr Hoffman Adjustment Co h1729 Carl  
 " Myrtle E (wid Frank) h4604 Glenshade av  
 " Myrtle T maid Cinti Genl Hosp  
 " Naomi waiter Cinti Club r Norwood  
 " Nelson M clk Cinti Retail Merch Assn r4663 Howard av  
 " Nicholas C deliverymn CG&ECo r Newport Ky  
 " Odus (Ellen) porter John H Hunter h742 Barr  
 " Opal Indrywkr Cinti Genl Hosp r523 Ringgold  
 " Orland F (Josephine) bgemstr h6704 Buckingham pl  
 " Orren D student r205 E Mitchell av  
 " Otto auto mech Gusweiler Sls & Service r Bellevue Ky  
 " Paul F wrapper Wm Powell Co r3825 Beekman  
 " Paul M atndt Buckeye Parking Corp r3336 Orion  
 " Paul P (Cath) asst librarian Mercantile Library of Cinti h525 Baum  
 " Pauline (wid Jacob) h1751 Dreman av

## HOFFMAN

" Pearl nurse Met Life Ins Co Visiting Nurses Service r RD 1 Cold Springs Ky  
 " Peter (Edith) driver Geo Aug r2325 Vine  
 " Peter P h342 Kilgour  
 " Phillip (Margt) atndt h615 E 5th  
 " Phillip (Marie) mach h2117 Fulton av  
 " Philippine (wid Walter) h4923 Märburg av  
 " Playground ws Woodburn av nr Dexter av  
 " R Dow student r52 Erkenbrecher av  
 " Ralph acct Am Writing Mach Co r894 Rockdale  
 " Ralph clk Am Book Co r Covington Ky  
 " Ralph (Sarah) radio mech City Police Dept h565 Stewart pl  
 " Ralph C tool grinder Prtg Machy Co r North College Hill O  
 " Ralph E (Mildred) clk B&ORR h52 Erkenbrecher  
 " Raymond C (Lula) mach Wm Powell Co h2553 Linden  
 " Raymond F asst ship clk Artistic Furn Mfg Co r 1016 Marshall av  
 " Rebecca (wid Max) h894 Rockdale av  
 " Richd A slsmn Gibson Art Co r Ft Thomas Ky  
 " Richd A student r321 Helen  
 " Richd F student r3886 Lowry av  
 " Richd G butcher G Erhardt Sons h1769 Powers  
 " Richd S, jr acct Rice Stanley & Co r3562 Shaw  
 " Rita E fctywrk r7004 Buckingham pl  
 " Robt (Mildred) slsmn h1015 Linn  
 " Robt A drill opr ATWCo r North College Hill  
 " Robt D eng aid City Div Hwy Mtce r52 Erkenbrecher av  
 " Robt E drill prs opr Cinti Ball Crank Co r2834 Harrison av  
 " Robt E mach Queen City Forging Co r North College Hill  
 " Robt J (Hilda) mech Superlor Chev Sls Co h 4323 Dane av  
 " Robt P r3936 Cass av  
 " Robt T acct U S Eng  
 " Roger shoewkr Schawe-Gerwin Co r3 Moline ct  
 " Rosa (wid Max) h249 Earne av  
 " Rose fctywrk r2411 McMicken av  
 " Rose (wid Benj) h3543 Wilson av  
 " Rose M clk W&S Life Ins Co r Bellevue Ky  
 " Rosemary clk Inter-Ocean Casualty Co r Covington Ky  
 " Rosemary student r3986 Lowry av  
 " Roy W drill opr ATWCo r North College Hill  
 " Ruby asmlr C-BL Div r Lockland  
 " Russell r550 Platt ter  
 " Ruth r1006 Burton av apt 5  
 " Ruth asst Good Samaritan Hosp  
 " Ruth brusher PHDTCo r Covington Ky  
 " Ruth clk Automotive Parts Co r Newport Ky  
 " Ruth emp Wm Koehl Co r RD 3 Bridgetown  
 " Ruth B bkpr r3409 Boudinot av  
 " Ruth E sten Univ Cinti 1341 Wm H Taft rd  
 " Sallie R (wid Fredk J) h2570 Madison rd apt 13  
 " Sarah bkpg mach opr Early & Daniel Co r249 Hearne av  
 " School Durrell av sw cor Merrimac  
 " Shirley M r1769 Powers  
 " Sis Mrs agt UCLICo h3037 Griest av  
 " Stanley C bartndr Donald H Karcher r1333 Duncan av  
 " Stanley M slsmn J H Fielman Dairy Co r St Bernard  
 " Stella buyer Hale-Justis Drug Co r Covington Ky  
 " Sylvia cash Acacia Mutual Life Ins Co r3469 Cornell pl  
 " Sylvia smstrs Louis Levine & Sons r3116 Celebration av  
 " Thelma M sten r2130 Burnet av  
 " Theo L (Anita) personnel mgr h248 Baxter av  
 " Theresa r3520 Telford  
 " Vera sten Washington Finance Corp r1341 Wm H Taft rd  
 " Vernon bkpr Queen City Forging Co r Madeira  
 " Vernon (Dolores A) ctr H A Seinsheimer Co h 1134 Sunset av  
 " Vernon C bkpr Queen City Forging Co r Madeira O  
 " Victor tester r542 Considine av  
 " Vincent P (Clara E) meat ctr Chas F Heimerdinger h1131 Rossmore av apt 4  
 " Virginia r2319 Rohs  
 " Virginia play leader r2347 Clifton av  
 " Virginia slsmn J J Newberry Co r Covington Ky  
 " Virginia slsmn Woolworth's r2545 Ingleside av  
 " Walter (Stella) janitor Estes Apts h888 Clinton Springs av apt 7  
 " Walter pntr StFrancis Hosp r1860 Queen City av  
 " Walter A chf clk W&S Life Ins Co r North College Hill O  
 " Walter J (Helen) drugs h2240 Ravine  
 " Wesley metalwkr Sayers & Scovill Co r RD 3 North Bend  
 " Willard A (Mabel) blr rm opr CG&ECO h521 Rosemont av  
 " Wm r233 Ludlow  
 " Wm agt W&S Life Ins Co r Elmwood Place O  
 " Wm bakerywrk h1322 Republic  
 " Wm (Elvira) eng h1349 Hill Crest rd  
 " Wm litho h651 Delhi av  
 " Wm (Bertha) loco eng h3103 Linwood av  
 " Wm A (Marie E) driver Continental Freight Forwarding Co h3073 Sidney av

## HOFFMAN

" Wm B slsmn Howe Scale Co r Ft Thomas Ky  
 " Wm C (Flora) meats 1277 Iliff av h4017 W Liberty  
 " Wm C jr pkr r4017 W Liberty  
 " Wm F student r1962 Baltimore av  
 " Wm H r456 E 5th  
 " Wm H (Emma M) prsmn h2130 Burnet av  
 " Wm M (Emma J) lino opr h1823 Dalewood pl  
 " Wm M (Marie) slsmn h744 Wells  
 " Wm M jr clk r1823 Dalewood pl  
 " Wm T (Rose) mach h2933 Sidney av  
 Hoffmann A Frank (Mary E) h1826 Duck Creek rd  
 " Adam (Mary) janitor Mellish Court Apts h bsmt 515 Mellish av  
 " Albert solr r2225 Highland av  
 " Alberta B private sec Ackermann Insurance Agcy r4807 Reading rd  
 " Alice T sec South-East Coal Co r Ft Thomas Ky  
 " Alma r9 Louis av  
 " Amelia Y h6223 Cary av  
 " Andrew r3301 Burnet av  
 " Andrew (Mary B) cash John Hilberg & Sons h 2321 Flora  
 " Anna h21 Glenwood av  
 " Anna Mrs cook w end Camden av  
 " Anthony jr prsr PHDTCo  
 " Anton B (Hermine H) sta eng Academy of the Ursulines of Our Lady of Victory h2623 Stanton av  
 " Arth F chf clk The Baltimore & Ohio Warehouse Co r StBernard  
 " Cafeteria (Oscar A Hoffmann) 1105 Harrison av  
 " Carl (Margt) h2970 Henshaw av  
 " Carl W (Minnie S) clk h3135 Manning av  
 " Carolina (wid Louis) r1514 Franklin av  
 " Cath A sten Pierson Lbr Co r3594 Colerain av  
 " Cecile tchr Convent of the Sacred Heart  
 " Chas B (Florence) assoc prof U of C h899 Lexington  
 " Chas P Instr U of C r2210 Auburn av  
 " Chas W (Luella) h2631 University ct  
 " Clara L clk UCLICo r2631 University ct  
 " Clifford mgr Oscar A Hoffmann & Bro Co r599 Terrace av  
 " Clifford G (Wilhelmina) ship clk Huenefeld Co r1419 Pullan av  
 " Corinne A r1419 Pullan av  
 " Dora H binderywrk Powell & White Prtg & Pub Co r1348 Carl  
 " Edson A sec Shepard Elev Co r Fort Thomas Ky  
 " Edw hlpr Park Garage r349 Warner  
 " Edw student r6271 Grand Vista av  
 " Edw G mech Hill & Griffith Co r1764 Fairmount  
 " Edw J (Oscar A Hoffmann & Bro Co)  
 " Edw J (Kath; Fasfote Finishing Service) h5638 Glenview av  
 " Edw V (Louise) elev opr h3913 Herron av  
 " Edw W emp U S Rubber Co r2576 Orland av  
 " Eliz h2817 Vine apt E  
 " Elmer L (Hazel F) agt Metropolitan Life Ins Co h3218 Lookout cir  
 " Emma (wid Louis) r3267 Daytona av  
 " Emma C sten J Chas McCullough Seed Co r3542 Michigan av  
 " Emma L (wid Arno) h3273 Daytona av  
 " Emma L (wid Geo) h1419 Pullan av  
 " F Carlton r4161 Jora la  
 " Flats 2900 Vine  
 " Flora (wid Louis) r216 Erkenbrecher av  
 " Frank (Orba) furnier h4161 Jora la  
 " Frank lab Cinder Products Inc r222 W 68th  
 " Frank L maintenancemn h305 Klotter av  
 " Frank L jr asst formn CG&ECO r1841 Fairmount  
 " Fred D (Marie L) tchr h416 Ada  
 " Fred J (Mary A) r3034 Urwiler av  
 " Frieda maid 551 Hale av  
 " Geo r518 Klotter av  
 " Geo (Dorothy) gro 3055 Kerper av r Dayton Ky  
 " Geo (Margt) wood turner 305 Findlay h1411 Weigold av  
 " Geo C jr clk Treves Music Co r121 E Court apt 9  
 " Geo J (Evelyn) drftsmn City Div Hwys h1256 Ross av  
 " Geo M (Grace H) photog 6031 Hamilton av h do  
 " Geo V (Martha A) prsmn Flottman Co h1750 Denham  
 " Geo W (Ella M) eng Hill & Griffith Co h1764 Fairmount av  
 " Gertrude M nurse 1849 Carl h do  
 " Gustav J (Helen) litho artist r3781 Ferdinand pl  
 " H Oscar signs 1432 Race h do  
 " Harry A groundsmn CG&ECO r305 Klotter av  
 " Harry H (Myrtle D) driver h2342 McMicken av  
 " Harry W (Norma) h6271 Grand Vista av  
 " Ida r4207 Mad Anthony  
 " Ida L (wid Michl F) h4325 Haight av  
 " Irene L mach opr Realistic Permanent Wave Mach Co r349 Warner  
 " Jacob inspr CG&ECO r Newport Ky  
 " Jacob A (Kath M) h2916 Mignon av  
 " Jacob A jr pntr Sayers & Scovill Co r Elsmere Ky  
 " Jacob J (Minnie) vet 644 E McMullan h do

## "The Whole World Plays!"

(We Furnish the Equipment)

## The BROWN NOVELTY CO.

1006 Central Ave. Parkway 3484

Portable Amusement Devices  
 Supplies For Festivals—Carnivals—Bazaars  
 SEE PAGE 5 BUYERS' GUIDE

## HOFFMANN

" Jas W slsmn Johnson Elec Sup Co r Ft Thomas Ky  
 " Jean (wid John jr) h1227 North Bend rd  
 " John (wid Emma) r440 Lafayette av  
 " John dishwasher r224 Klotter av  
 " John (Ethel) mach h2576 Orland av  
 " John (Luella M) whse supt Chatfield Paper Corp h2769 Shaffer av  
 " John A clk S Obermayer Co r3273 Daytona av  
 " John A (Minna W) dir Cinti Conservatory of Mus h509 Howell av  
 " John G gro 725 Clark h2967 Deckebach av  
 " John G jr r2967 Deckebach av  
 " John H r3542 Michigan av  
 " John M (Mary) clk h4127 Apple  
 " John N h3024 Marshall  
 " John W ftr CG&ECO r225 Sturgis av  
 " Jos porter Gateway Restr r224 Klotter av  
 " Jos A (Matilda) furs 7 W 6th R412 h4663 Howard av  
 " Jos H (Emma) whsemn h349 Warner  
 " Julius J (Alma E) h2944 Feltz av  
 " Kate r2964 Deckebach av  
 " Kath r2225 Highland av  
 " Kath office sec r15 Arcadia pl  
 " Kath M sten r2570 Madison rd apt 3  
 " Lawrence H (Gladys M) sub carrier PO h2813 Colerain av  
 " Lena Mrs h2101 Freeman av  
 " Leroy clk r349 Warner  
 " Levera (wid Roland) r2635 Pancoast av  
 " Lillian bkpr r3542 Michigan av  
 " Louis B (Mary) cond h3014 W Liberty  
 " Louis H pipemkr Keyer Pipe House r2576 Orland av  
 " Louis J (Sarah) asst auditor h3422 Wabash av  
 " Louise asst Public Library h2900 Vine apt B  
 " Martha stayer Wm Koehl Co r1750 Denham  
 " Mary Mrs r2174 Florence av  
 " Mary (wid Oscar) h2965 Deckebach av  
 " Meline r2900 Vine apt B  
 " Melva E clk r2576 Orland av  
 " Michl (Anna) cook h224 Klotter av  
 " Michl F (Grace) slsmn Ernst Mayer h1777 Elmore  
 " Millie matron Traction Bldg r2714 Jefferson av  
 " Minna W Mrs v-pres W T Wagner's Sons Co h 509 Howell av  
 " Naida r852 Academy av  
 " Nannie (wid Jacob) h1631 Western av  
 " Oscar A (Elsie R; Fasfote Finishing Service) h 599 Terrace av  
 " Oscar A & Bro Co (Oscar A and Edw J) drugs 1105 Harrison av  
 " Oscar M (Melentine) clk John G Hoffman h2965 Deckebach av  
 " Paul F r4807 Reading rd  
 " Raymond G clock repr CG&ECO r1411 Weigold av  
 " Richd clk Jas M Dolan r4127 Apple  
 " Richd C countermn Mrs Clara M Pressler r Latonia Ky  
 " Richd E dist repr GMAC r RD 3 Haubner av  
 " Richd G (Clara) meat ctr Auburn Food Mkt h4807 Reading rd  
 " Ricka (wid Emil) r rear 1809 Elm  
 " Robt (Marguerite) prsmn h257 Emming  
 " Rose (wid Jacob) h3594 Colerain av  
 " Russell G groundsmn CG&ECO r RD 10 Dawson rd  
 " Sallie R (wid Fredk J) h2570 Madison rd apt 3  
 " Stanley C r1333 Duncan av  
 " Theo J carp Guentter-Reinhard Co r Colerain pike  
 " Vera E sten r4223 Chambers  
 " Victor mech Schell Leather Gds Co r542 Considine av  
 " W head cash Commercial Motor Freight Inc r North College Hill  
 " Walter S clk Gibson Art Co r Dayton Ky  
 " Wm h320 W 7th apt 12  
 " Wm mach r1564 Chase av  
 " Wm pres Liberty Savings & Loan Co h3147 Jefferson av  
 " Wm J (Amelia) installer h225 Sturgis av  
 " Willis J (Ida E) clk h225 Sturgis av  
 " Hoffmaster Florence A tchr h257 Calhoun apt 4  
 " Hoffmeister Carl br mgr Schneider Grocery Co r Ludlow Ky  
 " Chas H (Luia) heating eng 706 StPaul bldg h 745 Considine av  
 " E F scraper hd King Mach Tool Co r4319 Hays

## HOFFMEIER

" Edw H (Carrle) lab King Mach Tool Co h6274 Cary av  
 " Erma mald 865 Academy av  
 " Harry E (Elnora) barber 5456 Colerain av r1848 VanZandt  
 " John H slsmn Max Woche & Son Co r Woodlawn O  
 " June statistician C & D Auto Supply Inc r Erlanger Ky  
 " Walter ctr A Nash Co r Covington Ky  
 " Hoffmeister Albert (Mary L) h1426 Republic  
 " Anna h1606 Hughes  
 " Carl M (Mollie) driver h106 Justis  
 " Chas E clk r3827 Millsbrae av  
 " Chas R (Collie) restr 3724 Edwards rd h3810 do apt 105  
 " Clara artist 220 W 4th R42 r1733 Holloway av  
 " Dorothy E clk UCLCo r3827 Millsbrae av  
 " Edwin F fctywr Heekin Co h2310 Clifton av  
 " Frank E (Marle) tchr Hughes Hi Sch h3427 Cornell pl apt 2  
 " Fredk C (Alice M) maintenancemn h201 Mellsh  
 " Geo busmn Cinti Club r Covington Ky  
 " Geo C acct HCCo r Cheviot O  
 " Harold R filling sta Glenmore av sw cor Applegate av r Cheviot O  
 " Harry driver J Weber Dalry Co r Norwood O  
 " Harry (Rose) restr 3025 Robertson av h3031 do  
 " Harry v-pres Vln Street Cable Loan & Building Co r Cheviot O  
 " Helen W asmlr Gibson Art Co r Covington Ky  
**HOFFMEISTER JOHN Wm (Eleanora M), Qualified Carpentry, Repairs, Alterations, Garages, General Building 3418 Cardiff av, h do, Tel Jefferson 3030**  
 " Jos H fctywr Phister Mfg Co r Covington Ky  
 " Marie opr Thomas System r Homewood O  
 " Minnette bkpr Premier Ptnr Co r3827 Millsbrae  
 " Minnie Mrs h3827 Millsbrae av  
 " Otto H drftsmn D T Williams Valve Co h1893 Queen City av  
 " Ralph E (Jane G) slsmn Julifs Motor Service Inc h1738 E McMillan  
 " Ruth M clk Cinti Enquirer r106 Justis  
 " Hoffmeyer Carl L ship clk Century Mach Co r Silverton O  
 " Carl O diemkr Auto Sun Products Co r Silverton O  
 " Emma L sten U S Natl Lab Relations Bd r Ft Thomas Ky  
 " Hoffner Chapter No 286 OES Mrs Hermina Birry sec Mrs Jesse Armstrong treas meets 3d Tuesday 4120 Hamilton av  
 " Chas M r1525 Chase av  
 " Clifford D (Gertrude) h1525 Chase av  
 " Lodge No 253 E&M Wm Wenck sec meets 1st Saturday 4120 Hamilton av  
 " Nell pocket mkr A Nash Co r Mt Healthy O  
 " Rebecca sten r4043 W Liberty av  
 " Rose sten r4043 W Liberty  
 " Simon (Sarah) tailor Glidding Co h4043 W Liberty  
 " Hoffrage Theo H leatherwkr Schell Leather Gds Co r Covington Ky  
 " Hoffrogge Bernard clk Albers Super Mkts Inc r 2650 Melrose av  
 " Bernard (Minnie) treas Sycamore Savings and Loan Co h517 E 13th  
 " Chas H mech Post-Glover Elec Co r Ludlow Ky  
 " Edmund H (Martha B) prsmn h1105 Benz av  
 " Edw driver r1875 Knox  
 " Edw B (Florence) lab h447 Klotter av  
 " Edw F (Henrietta M) lieut City Fire Dept h 3433 Statham av  
 " Jos H driver Jas Weir & Sons r516 E 12th  
 " Leonard (Lucille) driver Jas Weir & Sons r24 W Elder  
 " Louis F (Josephine M) litho h408 Dorchester av  
 " Walter chf drftsmn Felsberg & Gillespie r Norwood O  
 " Hoffrotte Wm msngr WUTC Co r Covington Ky  
 " Hoffstadt Laura L h3418 Reading rd apt 3  
 " Hoffstetter Henry J lab h329 Collins av  
**HOFLING CHARLES A (Blanche), V-Pres-Chairman of the Board Liberal Savings & Loan Co, h4228 Delaney, Tel Kirby 1024-M**  
 " Chas A jr (Edith K) phys 707 Race Street bldg 4th fl h3230 Observatory av  
 " Chas K student r3230 Observatory av  
 " Ray P clk Hilton-Davis Chemical Co r3511 Michigan av  
 " Hofman Eliz r2024 Florence av  
 " Wm (Frieda) gdnr h240 Helen  
**Hofmann Albert P (Florence R) phys 522 Provident Bank bldg h3149 Vine**  
 " Alf W (Marcella M; Wm Hofmann & Sons) h 1709 Kleemeier  
 " Anite N clk Pogue's r6678 Kennedy av  
 " Anna P r1770 Queen City av  
 " Arth J designer Central Supply Co r3024 Marshall av  
 " C Elmer (Mildred C; Wm Hofmann & Sons) h1755 Montrose  
 " Carl W (Madolin) gro 4101 W Liberty h do  
 " Carrie Mrs h146 E McMicken av  
 " Chas J (Anna) bartndr Mrs Edith Mecklenburg h215 Donahue

## HOFFMANN

" Clarence G (Mary L) mech J & F Harig Co h2627 Kipling av  
 " Ella E (wid Benj) r4431 Carnation av  
 " Emily L teleg WUTC Co r16 E McMillan  
 " Erwin student r408 Milton  
 " F Chas (Eliz F) paper slsmn h5718 Montgomery pike  
 " F Wm slsmn h2814 Alice  
 " F Wm Mrs sec Genl Coal Co r2814 Alice  
 " Francis J racker r2627 Kipling av  
 " Frank C lab M B Farrin Lbr Co r2627 Kipling  
 " Fred r2738 Orland av  
 " Fred jr (Betty) slsmn h2738 Orland av  
 " Fred J (Ruth) clk r1445 Aster pl  
 " Frieda tailor S-SCO r240 Helen  
 " Geo (Helen K) formn E Kahn's Sons Co h615 Riddle rd  
 " Geo H (Amelia B) h3752 Edwards rd  
 " Geo H estimator Greiwe Inc r Mariemont O  
 " Geo J (Madge B) br mgr Amalgamated Leather Companies Inc h3329 South Sterling way  
 " Hadassah M matron and supvr of nurses Hamilton County Home and Chronic Disease Hospital r2840 Burnet av  
 " Harry C (Emma E) inspr h5706 Peabody av  
 " Helen Mrs beauty shop 7 W 6th R408 r217 W Elder  
 " Henry (Mary) wood carver Freedman-Burnham Engineering Corp h120 W Nixon  
 " Jacob sec-treas John Hauck Brewing Co h3634 Grandin rd  
 " Jean (wid Robt E) h3810 Edwards rd apt 106  
 " John h6615 Windward  
 " John barber Frank Schmitz h1507 California av  
 " Leonard (Rita) pkr h572 Enright av  
 " Magdalena r County T B Sanatorium  
 " Marie r2814 Alice  
 " Marie M clk Wm Hofmann & Sons r1770 Queen City av  
 " Marvin R (Marlan) eng ald City Div Sewers h 4601 Thoburne  
 " Mary (wid Walter) h16 E McMillan  
 " Oscar ship clk Goldey Bros Inc r Norwood O  
 " Peter (Cath) h ns Hillside av l w Delhl pike  
 " Philip D (Wm Hofmann & Sons) r1770 Queen City av  
 " Philipp (Frances) brklyr 408 Milton h do  
 " Phyl nurse lobby 2340 Burnet av h do  
 " Robt jr (Bernice I) v-pres Cleneay & Nourse Co h6250 Beechmont av  
 " Rose M student r3149 Vine  
 " Russell J (Amelia A; Hofmann & Walters) h 1922 Berkeley av  
 " Sophie (wid John) h2332 Rohs  
 " Thelma M bkpr Ohio Gravel Co r Norwood O  
 " Virginia bkpr r2627 Kipling av  
 " Volney L (Carrle L) sec Cinti Musicians Assn h6678 Kennedy av  
 " Wm (Anna B; Wm Hofmann & Sons) h1770 Queen City av  
 " Wm & Sons (Wm, C Elmer, Alf W, Wm A and Philip D) pntrs 1770 Queen City av  
 " Wm A (Dorothy; Wm Hofmann & Sons) r2322 Harrison av  
 " Wm L asst dept mgr Pogue's r6678 Kennedy av  
 " Wm M formn PO r Norwood O  
 " Wm R (Minnie) inspr h1445 Aster pl  
 " & Walters (Russell J Hofmann Donald S Walters) adv distrs 510 E 5th  
 " Hofmeier Anna office sec Dr Arth W Wendel r Covington Ky  
 " Edw B (Margt M) clk Cinti St Ry Co h3720 Westfield av  
 " Hoford May h4343 Eastern av  
 " Hofschulte Herman H (Theresa) wchm C-BLDiv h2208 34th av  
 " Marcella sten Am Druggists Fire Ins Co r4208 34th av  
 " Sophie (wid Wm) h1519 Gilpin av  
 " Hofstetter Albert (Marcella) pipeftr h2570 McMicken av  
 " Alf (Betty) brewerywkr r1549 Linn  
 " Edw G (Anna L) electn CG&ECo h6522 Waldorf pl  
 " Ethel fctywr r2506 Galvin av  
 " Ferdinand F prsmn Kroger's r Covington Ky  
 " Fred (Helen) mach h2446 Riverside dr  
 " Helen Mrs fnshr Crystal Lndry Inc h2446 Riverside dr  
 " John (Margt) brewerywkr HBCo h1549 Linn  
 " Jos P (Cath) asmlr h2506 Galvin av  
 " Louis R (Frances H) mach h2130 StMichael  
 " Wm A (Hilda) buttermkr h2483 Galvin av  
 " Hogan Agnes M (wid Michl) h1704 Elm  
 " Albert T (Elsie E) city firemn h6373 Meis av  
 " Alma B (wid Chas) h122 E 12th  
 " Ann (wid Chas) h961 Hawthorne av  
 " Anna (wid Wm) r939 Chateau av  
 " Arth E (Sadie) driver h3900 Latham av  
 " Augusta E Mrs h3115 Eastern av  
 " Bernard fctywr r314 Purcell av  
 " Carrie (wid Harry) r8366 Burns av  
 " Cath priv sec B&ORR h2630 Victory pkwy apt 1  
 " Cath L sten r4930 Ferguson pl  
 " Chas D (Henrietta J) sec U S Electrical Tool Co h1108 Olivia la

## HOGAN

" Chas E spl Investigator County T B Sanatorium r Norwood O  
 " Chas M r961 Hawthorne av  
 " Cicero F (Beatrice L) service officer Disabled Am Vets h6328 Kennedy av apt 2  
 " Clara (wid Matt) maid r879 Wehrman av  
 " Clarice nurse Jewish Hosp r3161 Harvey av  
 " Cora A (wid Thos) h3484 Southside av  
 " Dennis F h4930 Ferguson pl  
 " Edna L (wid Frank) h26 E 13th apt 1  
 " Edw J lab r3419 Moulton av  
 " Edw L slsmn Hub Clo Co r3635 Harrison av  
 " Ellis E r2231 Eastern av  
 " Elma clk Oscar A Hoffmann & Bro Co r1902 Freeman av apt 8  
 " Flora Mrs indrs h920 Chapel  
 " Floyd (Thelma) shop hlpr h6534 Revere av  
 " Frances E bkpr h314 Purcell av  
 " Frances H sec Checker Stores r314 Purcell av  
 " Frank A (Cath) bartndr Harry J Davis h2231 Eastern av  
 " Frank J slsmn Solway's Furn Co r2231 Eastern  
 " Gertrude A Mrs h1672 Herbert av apt 15  
 " H Leon agt Equit Life Ins Co r Ft Thomas Ky  
 " Harriett A r4245 Rose Hill av  
 " Harry W (Virginia) meat ctr h8366 Burns av  
 " Helen priv sec County T B Sanatorium r4930 Ferguson pl  
 " Helene clk W&S Life Ins Co r Newport Ky  
 " Hilda M sten r3730 Cass av  
 " Jas (Jeannette) r548 Carlisle av  
 " Jas br run opr CG&ECo h3157 Hillside av  
 " Jas (Annie) window washer r907 Race  
 " Jas B clk r3419 Moulton av  
**HOGAN JAMES C (Mary M), Mgr Second National Bank Avondale Branch, Burnet av sw cor Rockdale av, h4260 Williamson pl, Tel Kirby 2878**  
 " Jas C jr clk Second Natl Bk r4260 Williamson pl  
 " Jas F (Cath) h4160 Hamilton av  
 " Jas K clk Gibson Art Co r Covington Ky  
 " Jas M (Eliz) lab h2201 Symmes  
 " John r50 E McMicken av apt 2  
 " John E (Eliz C) slsmn h1656 Jonathan av  
 " John P (Mary) candywkr Kroger's r924 Windsor  
 " Jos A bus opr CG&ECo r Hebron Ky  
 " Katie (wid Michl) h929 Richmond  
 " Lena (wid Frank) gro 3730 Cass av h do  
 " Leon E mgr U S Industrial Chemical Inc r Louisville Ky  
 " Lester L (Alma C) baker h1902 Freeman av apt 8  
 " Lisle baker Gillespie Bakerles  
 " Lorraine E matron City Workhouse r1012 Wm H Taft rd  
 " Louise hsekr h2932 Riverside dr  
 " Lyell E (Rilla) baker h3050 Madison rd apt 3  
 " M John (Mary L) clk W&S Life Ins Co h210 Bosley  
 " Margt r3157 Hillside av  
 " Margt (wid Raymond) restr 1933 Gest h do  
 " Margt D (wid Danl B) r2522 Cypress way  
 " Marie slsmn Rollman's r Cheviot O  
 " Martin J (Estelle E) asst supt malls PO h1384 Myrtle av  
 " Martin J timekpr Sport Products Inc r4260 Williamson pl  
 " Martin K r1535 Hurley av  
 " Mary (wid Peter) h1712 Race  
 " Mary J r1933 Gest  
 " Mayme Mrs h937 Clark  
 " Mildred sec Clyffside Brew Co r Covington Ky  
 " Nadine Mrs smstrs Louis Levine & Sons h288 Mobawk  
 " Nellie M sr sten Assessment Div City Solicitor's Office r2543 Woodburn av apt 60  
 " Orval J doormn r26 E 13th apt 1  
 " Raymond L clk First Natl Bk r Newport Ky  
 " Raymond W (Irma E) designer J H Day Co h 927 Rosemont av  
 " Robt (Lillian) h417 W 9th  
 " Robt G clk UCLCo r4245 Rose Hill av  
 " Robt R r1933 Gest  
 " Rose M smstrs r1712 Race  
 " Saml L (Olive V) clk Wm Powell Co h2925 Sander  
 " Terry Mrs r2204 Gilbert av  
 " Thos jr (Alice G) pres Mariemont Builders Inc h4245 Rose Hill av  
 " Thos III clk Provident Sav Bk & Tr Co r4245 Rose Hill av  
 " Thos H (Cora) loco cond h3419 Moulton av  
 " Thos P lab r3419 Moulton av  
 " Thos W (Rose) crane opr CG&ECo h977 Purcell av  
 " Timothy S (Evalon) lawyer 900 Traction bldg r21 Orchard dr (Anderson twp)  
 " Vera (wid Thos) h1012 Wm H Taft rd  
 " Wm L (Charlotte J) fctywr Sport Products Inc r741 Purcell av  
 " Wm P (Margt) asst sec treas Provident Savings Bank & Trust Co h3539 Mooney av  
 " Wm T student r3539 Mooney av  
 " Hogarth Deborah Mrs r2410 Ashland av

- Hogden Corrinne G chemical asst Children's Hosp r500 Ridgeway av
- Hoge Alden E (Audrey) h4138 Allendale dr apt 3
- " Benj (Carrie) h1613 John
- " Donald L (Kay) emp Crosley Corp h3316 Werk rd
- " Douglas L student r2048 Calvin Cliff
- " E Clyde (Esther S; Lathrop-Hoge Constr Co) h 2046 Calvin Cliff
- " Eliz r5343 Hamilton av
- " Jesse (Ellen) wchmn h2022 Eastern av
- " Jesse jr tirewkr r2022 Eastern av
- " John H student r2046 Calvin Cliff
- Hogel Floyd W (Gladys) filling sta 3671 Kellogg av Ice 338 Stanley av h3231 Golden av
- " Geo C (Lorraine) driver h1424 Eastern av
- " John lab Eck & Trautmann
- Hogeman Edw (Anna) carp r1704 Elm
- Hogendobler Henry R (Ruth M) slsmgr Owens-Corning Fiberglas Corp h3324 Glenhurst pl
- Hogenhoff Geo H (Minnie) ship clk h884 Beech av
- Hoges Este (Fannie) h1557 Baymiller
- Hogg Betty atndt StJoseph's Maternity Hosp and Infant Asylum
- " Darlene Mrs photog Rensler's Studio 1663 Illiff av
- " David A (Maxine) radio tech Chambers Distributing Corp R 4
- " David D (Darlene) reprmn May Stern Co h1663 Illiff av
- " Frances techn Jewish Hosp r666 N Crescent
- " Jas jr office mgr Brighton Fdy Co r Norwood O
- " Jean M nurse Cincinnati General Hospital r520 Hale av apt 309
- " Nettie (wid Steph) r829 E 3d
- " Vern (Virginia) mover Harry B Patrick & Sons
- Hoggans Henry lab r2811 Ashland av
- " Lula B (wid Henry) drsmkr 2811 Ashland av h do
- Hoggatt Clifford metal fnshr Cinti Ball Crank Co r Norwood O
- Hoggins Earl (Minnie) lab h2821 Beekman
- " Fred J (Margt) restr 2821 Beekman 1685 Blue Rock and 3839 Spring Grove av h1685 Blue Rock
- Hogland Wm (Hazel) clk h2446 Riverside dr
- Hoglund Albert L r609 State av
- " Chas (Margt) lab r126 Hartwell av
- " Chas tailor r17 W 12th
- " Chas J (Velma G) clk h731 State av
- " Clara (wid Clements) janitor UCLBldg h609 State av
- " Clare T marker Capitol-Barg Dry Cng Co r609 State av
- " Wm F appr Reliable Ptrn & Castings Co r609 State av
- Hogreiver Wm B r3617 Archer av
- Hogue Agnes M smstrs Cinti Coffin Co r2484 Riverside dr
- " Albert T (Eliz M) h938 W 71st
- " Arth lab Fred Pagels Storage Co r2484 Riverside dr
- " Chas msngr Postal Teleg-Cable Co r2484 Riverside dr
- " Chester H (Ruth) eng City Park Dept h3116 Vine
- " Dewey welder John VanRange Co r314 W 71st
- " Elmer E (Cornelia) mtrmn h4104 Maple dr
- " Geo D (Mary V) sheetmetalwkr h314 W 71st
- " Hattie (wid Wesley) h929 Rutledge
- " Howard (Mary E) lab r5401 Tompkins av
- " Ira B clk CG&ECO r8437 Wiswell
- " Jas R usher B F Keith's Theatre r Covington Ky
- " Leo A asst prof Xavier Univ r Hinkle Hall
- " Lucian Y (Dorothy M) lab h6805 VanKirk av
- " Martha L racker C-BLDiv r Elmwood Place
- " Milton r314 W 71st
- " Nova asmlbr Cinti Ball Crank Co r Lockland
- " Owen R linemn CG&ECO r Edgemont
- " Pearl maid 3021 Erie av
- " Ralph R (Cleora M) clk PO h11 Bowman ter apt 1
- " Raymond A plstr r2484 Riverside dr
- " Raymond C auto mech r938 W 71st
- " Victor V USN r4969 Glenway av
- Hoh Alphonse mech Kroger's r3634 W Liberty
- " Frances (wid Burk) h3634 W Liberty
- " Francis mach Ruthman Machinery Co r New Richmond
- " Frank C (Hilda) h852 Hawthorne av
- " Frank J mltr L Schreiber & Sons Co r New Richmond
- " Helen M clk Fair Store Co r New Richmond
- " Helene office sec Associated Charities r Bellevue Ky
- " Robt clk Leon L Crone r652 Hawthorne av
- " Wm E purch agt O P Schriver Co r Covington Ky
- Hohe Carl A radio repr r2356 Ohio av
- " Chas H (Louise) h2356 Ohio av
- Hohendorf Honna student r1550 Donaldson pl
- " Wm L (Florence) servicemn Standard Brands Inc h1550 Donaldson pl
- Hohenstatt Richd bkbnr UCLCo r Norwood O
- Hohl Howard driver Model Lndry Co r Dayton Ky
- Hohler Kay personell Kresge's r Covington Ky
- " Wendell W (Martha) butcher h3014 Bracken rd
- " Zella cash Alms Hotel r1600 Jonathan
- " Zella (wid Edw) h1600 Jonathan
- Hohlt Chas W sec Standard Live Stock Comn Co r Norwood O
- Hohman Albert F (Dorothy) rate eng h4141 Georgia av
- " Albert J (Magdalena) silversmith h1722 Pulte
- " Arth slsmn r1722 Pulte
- " C Edw (Alice F) slsmn SR&Co h3542 Larkspur
- " Chas H pntr r1801 Carll
- " Eliz (wid Chas R) h1801 Carll
- " Eliz (wid Tobias) r3364 Orion av
- " Herman H (Edna C) diemkr Randall Co h1772 Lawn av
- " Jack M (Leona M) hairdrrs 3159 Harrison av h do
- " John L cash Natl Biscuit Co r1722 Pulte
- " John M (Mabel) slsmn C & J Hopmann h3262 Epworth av
- " Margt A student r3542 Larkspur av
- " Wm E (Appollonia B) asmlbr h3318 East Woodmont av
- Hohmann Alma slswn Jones Dry Goods Co r3243 Orion av
- " Jos B (Mary A) slsmn Norwood Sash & Door Mfg Co h1541 North Bend rd
- " Louise (wid Fred) h3243 Orion av
- " Margt sten Intl Prtg Ink r1541 North Bend rd
- " Wm r2728 Hackberry
- " Wm P (Kath) lawyer 605 Sou Ohio Bank h4789 Prosperity pl
- Hohmeister A J laboratorymn Baldwin Co r Cheviot O
- " Anna (wid Wm) h922 Hawthorne av
- " Arth plmbr Wm R Geller r Cheviot O
- " Lillian F Mrs office sec Frankel Realty Co r964 Hawthorne av
- " Viola Mrs hostess Hotel Sinton r1105 Woodlawn av
- " Walter J (Lillian F) slsmn r964 Hawthorne av
- " Wm J (Viola) brkmn NYC System r1105 Woodlawn av
- Hohmstrom Marcelle beauty opr Josephine Martinelli r439 Riddle rd
- Hohne Cecilia Mrs h1069 Baymiller
- " Cecilia (wid John L) h1031 Sturm
- Hohneck Clara (wid Louis) r129 Arch
- " Marie M Mrs clk Pogue's h4606 Ward
- Hohnecker Elmer R (Eva) baker h2901 Ruehlmann pl
- " Harvey E (Kath) auditor Hotel Broadway h1628 Quebec rd
- " Kathryn Mrs beauty shop 510 Vine R809 r1628 Quebec rd
- " Nettie (wid Chas) r3314 Cavanaugh av
- " Stuart C (Margt R) bellmn Alms Hotel h1726 Pulte
- Hohner Elsie M private sec J Victor Greenebaum
- Hohner Sallie (wid Christian) h338 Rockdale av apt 27
- Hohnhorst Aloysius truckmn Security Stge Co r 2513 Stanton av
- " Clem (Flora) pntr Jerome I Enderlin h1703 1st av
- " Ferdinand T slsmn E Kahn's Sons Co r Covington Ky
- " Jos E pkr A&DCo r1023 Winfield av
- Hohnroth Fred H slsmn r2900 LaFeuille av
- " Wm F (Eliz) recoverymn Cinti Enquirer h4918 Shirley pl
- " Wm F jr (Virginia R) slsmn r1007 Rutledge
- " Hohnsine Byron (Lillian) formn h979 Hatch
- " Chas A (Anna M; H-S Printers) h5708 Ridge av
- Hohweiler Virginia H (wid Geo) h2226 Spring Grove av
- Hoier Ella forwn Ohio Truss Co r3338 Ameliament
- " Walter A (Gussie) clk h3338 Ameliament av
- Hoiatanko Geo (Anna) lab h1405 Central av apt 2
- Hoinke Carl drftsmn B J Rowekamp Sons Inc r Cheviot O
- " Emil J (Norma A) clk h1045 Beech av apt 4
- " Ernest H (Edith M) mgr Ryan Ideal Stain & Blacking Co h3435 Wabash av
- " Erwin C pres Hoinke-Whiting Inc r Cheviot O
- " Olive Mrs bkpr Hoinke-Whiting Inc r Cheviot O
- " -Whiting Inc Erwin C Hoinke pres Wm H Whiting sec-treas genl contrs 831 W 9th real est 3603 Warsaw av
- " Wm J (Eliz L) driver h1816 Wyoming av
- Hoiser Walter (Violet) bottler h1845 Reading rd apt 3
- Hokanson H T slsmn Johnston Paper Co h4151 Allendale dr apt 3
- Hoke Aaron loco eng r3640 Archer av
- " Alberta r1675 Waverly av
- " Charlotte J (wid Harry) h2499 Madison rd apt 2
- " Edw butler 333 Lafayette av
- " Flora maid 333 Lafayette av
- " Geo student r2707 Clifton av
- " Marguerite clk A&DCo r1675 Waverly av
- " Ralph B (Juanita J) slsmn r924 Rutledge
- " Sallie J (wid Geo D) h1824 Carll
- " Theo W dist frt agt Penn RR r2499 Madison rd apt 2
- " Tilden (Blanche) farmer h1675 Waverly av
- Hokel Nicholas J (Winifred) chef h3144 Vine
- Hokenson Edw H asst ticket agt Southern Ry System r Fountain Square Hotel
- Hokes Viola waiter Kresge's r Bromley Ky
- Holabird Alice B r Vernon Manor
- " Amos B r3325 Bishop
- Holiday Chas L (Ann) baker h rear 139 E Clifton av apt 10
- " Clarence jr (Della) baker Schulze Bkg Co h203 Mulberry
- " Clarence E (Myrtle) baker h rear 510 E Liberty
- " Jos F polisher Lou Bauer Inc r Ft Mitchell Ky
- " Wm L (Eva) h510 E Liberty
- Holaway Benj K driver John Stubblefield h207 W 15th apt 10
- Holberg Alice student r2128 Ohio av
- " Fred W metallurgist h3323 Evanston av
- Holbert Chas (Brownie M) lab h1106 Lincoln av
- " Edith L r3130 Fairfield av
- " Thelma (wid Mitchell) r650 Baymiller
- " Thos E J (Sylvia) carp h7429 Vine
- Holbrook Agnes (wid Jos) h3623 Hillside av
- " Cecilia F (wid John) h3623 Hillside av
- " Harry A prsmn C-BLDiv r3623 Hillside av
- " Marian sten Greater Cincinnati Savings & Loan Exchange r3623 Hillside av
- Holbrook Josephine (wid Herman) r1012 Rosemont av
- Holbrook Bessie (wid Jack) h353 Rockdale av apt U
- " Blanche clk Edwards Mfg Co r Anna Louise Inn
- " Clara L Mrs librarian Norwood Br Pub Library h3607 Zumstein av
- " Dewey lab Hilton-Davis Chemical Co r1323 Pendleton
- " Earl F policy checker Am Auto Ins Co r Norwood O
- " Edw h405 E Pearl apt 1
- " Freeman C (Clara L) h3607 Zumstein av
- " Harry J (Rose A) cond NYC System h1388 Burdett av
- " Henry E (Gladys P) mgr Constructive Sales Corp h1019 Delta av
- " Irene waiter h1334 Main
- " Jas (Edna) reamer ATWCo h1323 Pendleton
- " John B (Alice M) inspr M B Farrin Lbr Co h 206 Avalon
- " Josephine L fctywrk Sport Products Inc r1012 Rosemont av
- " Julia cook 6645 Afton av
- " Mary H cash Family RKO Theatre r611 Sedam
- " Ray G (Thelma) pntr 4821 Ebersole av h do
- " Saml H (Lillian) slsmn May Stern Co h860 Hutchins av
- " Wales H r3607 Zumstein av
- " Wilburn (Maxie) loco eng h611 Sedam
- " Wilburn A (Judy) lab r611 Sedam
- Holcomb Bernard L mach r3750 Beechmont av
- " Chas C (Bertha) mech OG&ECO h1031 Gest
- " Chas J jr buyer Kroger's h3652 Reading rd apt 308
- " Harry E (May) h2333 Maryland av
- " Jas utilitymn Ault & Wiborg Carbon & Ribbon Co r13 W Court
- " Jas H (Lillian) cond h3750 Beechmont av
- " John (Lillian) lab h913 Mound
- " John jr r913 Mound
- " Lee O (Pearl M) bellmn h1785 Denham
- " Lillie P maid r913 Mound
- " Louise maid r913 Mound
- " Virginia Mrs mach opr r2202 Eastern av
- Holden Anna F Mrs slswn Fair Store Co r Newport Ky
- " Arch driver Barg Bottling Co r Glendale
- " Arth H formn CG&ECO r Florence Ky
- " Bonnie clk Graeter's r680 Greenwood av
- " C Wesley r6301 Kennedy av
- " Chas F (Mildred) lab h1255 State av
- " Chester driver Chemical Products Co
- " Dorothy vocational counselor City Bd of Educ r188 E McMillan
- " Dorothy E sten Deaconess Hosp r3467 Brookline av
- " Edw (Nancy) mach h554 Clark
- " Eliz Mrs waiter r616 Vine apt 7
- " Ellen (wid Geo) r3467 Brookline av
- " Ellsworth S (Eva L) stone mason h2152 Spring Grove av
- " Geo B (Frances) h415 Culvert
- " Harriett tchr h3550 VanAntwerp pl apt 4
- " Howard printer r21 W 14th
- " Ira S wholesale lmb 1008 Rearkit bldg h10 Garden pl
- " Ira S jr emp CBTCo r10 Garden pl
- " Jas welder Davis Welding & Mfg Co r507 Broadway av
- " Jesse hlpr Globe-Union Inc r Newtown O
- " John (Martha F) genl formn City Workhouse h 3292 Hillside av
- " John L student r10 Garden pl
- " Kath L (wid Ruben A) h2920 Vernon pl
- " Laura C sign writer Shillito's r2418 Highland av
- " Mayme L head nurse Christ Hosp r2125 N Main
- " Minnie (wid Albert) r3469 Cornell pl
- " Nana tchr r3550 VanAntwerp pl apt 4
- " Orville W (Della E) emp C-BLDiv r3292 Hillside av
- " Osborne (Bettie) lab h1052 Clark
- " Oscar (Geraldine) slsmn h2771 Robertson av apt 3



## HOLDEN

" Paul (Bonnie) janitor Avondale Sch h680 Glenwood av  
 " Raymond E (Alice P) meat ctr h1848 Hawkins  
 " Royal J (Bessie C) lab CG&ECo h2156 Spring Grove av  
 " Thos F (Theresa A) cash RKO Radio Pictures Inc h4312 Watterson  
 Holder Bessie (wid Jesse) h1130 Carney  
 " Don C (Myrtle) glasswkr h527 Dandridge  
 " Emma E r5343 Hamilton av  
 " Eudozie maid r4543 Innes av  
 " Fred M (Constance S) mechano therapist 2495 Erie av h do  
 " Fred S modelmkr r2495 Erie av  
 " J Ralph mech Queen City Chev Co r1130 Carney  
 " Jas r rear 234 Mohawk  
 " Louis G (Verna K) reprmn Crosley Corp h1635 Baltimore av  
 " Millie E h3238 Bishop apt 3  
 " Nettie Mrs h6812 Nokomis av  
 " Robt (Nettie) lab h rear 234 Mohawk  
 " Robt C (Alberta R) ironwkr r6812 Nokomis av  
 " Theodosia maid 105 E Mitchell av r1130 Carney  
 " Thos clk Well Fisk Co r524 Mound  
 " Virgil D (Loretta M) teleg opr Sou Ry System h 1859 Hewitt av  
 " Willie lab h1505 Linn  
 Holderbach Fred baker Rubel Pkg Co . Newport Ky  
 " Rosa (wid Leo) h2351 Victor  
 " Wesley S (Mabel) clk PO h3126 Bracken Woods la  
 Holderby Asenath dry gds 3701 Spring Grove av r3637 do  
 " C Smith (Mary) clk Kimball Motor Co h4015 Allston apt 1  
 " Carl L (Mary G) straightener Ohio Knife Co h3637 Spring Grove av  
 " Robt T grinder Ohio Knife Co  
 " Rose slswn r3637 Spring Grove av  
 Holderer Carl E insp CG&ECo r5245 Ponce la  
 " Edwin (Sylvia) collr Cinti Times-Star Co r Cheviot O  
 " Ellz (wid Jacob) h3614 Higbee  
 " Ervin clk CG&ECo r Cheviot O  
 " Geo J (Mildred E) acct R L Buse Co h3006 Junietta av  
 " Louis carp Hoinke-Whiting Inc r Bridgetown O  
 Holderfield Matilda B (wid John) h2207 Kemper la  
 Holderith Albert (Margt) swtchmn h2810 W 8th  
 Holdgrave Alf G clo fir r2724 Markbreit av  
 " Chas J mach r2724 Markbreit av  
 " Dorothy E r415 McDowell  
 " Frank P (Genevieve A) car hlpr h415 McDowell  
 " Jos S (Emma C) mach h2724 Markbreit av  
 " Mary C h3962 Eastern av  
 Holdgreiwe Alvin C r3812 Borden  
 " Bernardina (wid Geo C) h3812 Borden  
 " Chas F (Henrietta) mach h3812 Borden  
 " Marian r3812 Borden  
 Holdgrewe Amelia clk W&S Life Ins Co r4706 Wilmer av  
 " Bernard G (Rosa) h4718 Wilmer av  
 " Bernard G jr mach r4718 Wilmer av  
 " Emma h2419 Winslow av  
 Holdren Neal E (Edith M) fctywrk h347 Lillenthal  
 Holdt Alvina M (wid Jas) h3018 Fairfield av  
 " Dorothy C r3018 Fairfield av  
 " Meta sec Social Service Exchange r3018 Fairfield av  
 HOLDT PAUL A (Edith), Attorney-at-Law, 306-07 Southern Ohio Bank Bldg 519 Main, Tel Main 3119, r RD 3, Box 4, Westwood Station, Tel Montana 0101  
 Holey Edw lab r1317 Republic  
 Hoff Mildred Mrs mlr Jocone Shop r Deer Park  
 Holdford Alf A (Iola) mach opr h588 Army av apt 752  
 " Alf B (Henrietta) brasswkr h1651 Knox  
 " Chas (Carrie) sander h114 Winkler  
 " Corine B r1651 Knox  
 " Dale G h763 Wayne  
 " Frank L (Eliz H) sec June Bldg Savings & Loan Co h2836 May apt 3  
 " Harold S clk State Unemp Comp Comn r765 Wayne  
 " Peter (Ella) lab h2344 Eastern av  
 " R Lee (Jeanette) mach h765 Wayne  
 Hollan C Agnes pantrywn Mrs Clara M Pressler r Covington Ky  
 Holiday Chas (Consuelo) hod carrier h806 Hopkins  
 " Geo J (Ann L) cash Pullman Co h3732 Mayfield  
 " Howard S slswn F D Lawrence Elec Co r Ludlow Ky  
 " Paul S ctr Louis Levine & Sons r Covington Ky  
 " Percy C jr (Petronilla) bldg supt Bldg Industries Exhibit Inc h502 Delta av  
 " Rose floor girl Collonnade Co r Covington Ky  
 Hollifield Carrie Mrs mech r935 W 7th  
 Hollihan Geo C (Henrietta J) litho h1617 Kleemeier  
 " Henrietta tel opr Pogue's r1617 Kleemeier  
 " Mary (wid Patk) h511 Carplin pl  
 Holliman Amy (wid Burl) h773 Barr  
 Holiness Church of God 1122 Foraker av

Holjes Geo D (Charlotte P) slswn John H Hibben Dry Gds Co h1666 Bruce av  
 " Lelia office asst Raymond P Hock r1666 Bruce  
 Holkamp Helen slswn A&DCo r2921 Robertson av  
 " John (Helen) auto mech h2921 Robertson av  
 Holksema Jay R (Antoinette) eng City Div Hwy Mtce h3614 Ravenwood av  
 Holladay Geo R insp H C Nutting Co r University of Cinti Dormitory  
 " R L cabtmkr r2158 Gilbert av  
 Hollaender Chas (Nora M) baker h2662 Linden  
 " Emma h2109 Main apt 18  
 " John J weaver Ohio Truss Co r2436 Ohio av  
 " Nettie h2884 Ratterman av  
 " Nora Mrs clk Louis Berning jr h2662 Linden  
 " Peter R (Marie) plmbr 1833 Sycamore r1938 Young  
 " Ruth C atndt County T B Sanatorium r439 W McMicken av  
 " W S slswn Phillip Carey Co r Wyoming O  
 Hollaman Jas porter r824 Kenyon av  
 " Jos lab E H Bards Range & Fdy Co r824 Kenyon av  
 " Lizzie (wid Jesse) h824 Kenyon av  
 Holland Ada student r1810 Young  
 " Ada (wid Wm) furn rms 413 George h do  
 " Albert C (Daisy) h1518 Race apt 2  
 " Albert R (Edna) driver h1133 Spring Grove av  
 " Anna r922 Elberon av  
 " Anna M Mrs r435 W 8th  
 " Betty J office sec M L Carr & Co r4527 Whetsel av  
 " C F opr White Castle Sys r Covington Ky  
 " Cath Mrs r1716 Hughes  
 " Chas (Isabelle) trucker h918 Baymiller  
 " Chas H (Anita) clk E Kahn's Sons Co h387 Probasco  
 " Chas R (Johnnie) cook h916 W 9th  
 " Chester (Mae) porter r3448 Southside av  
 " Cleaners (Fred L Wehking) 6104 Ridge av  
 " Co (Rosa & Radliff Chemical Co) medicine mfrs 104-06 W 2d  
 " Dorothy M sten Coca-Cola Btlg Wks Co r1610 Clarendon av  
 " Earl lab Ohio River Co r1012 State av  
 " Earl (Margt) maintenancemn r2219 Vine  
 " Edw stage bd h1211 Elm  
 " Ellz A (wid Richd) r3245 Boudinot av  
 " Ella (wid Harry) h2444 Spring Grove av  
 " Ernest (Ada) h1327 Sycamore  
 " Flora (wid Max) nurse 829 Blair av r do  
 " Frank restr mgr Mrs Marie Klpp r32 Bear  
 " Frank W (Florence J) insp Ohio Insp Bur h 3500 Woodburn av  
 " Fred ship clk r829 Blair av  
 " Furnace Co Warren D Seibold mgr 2067 Harrison av and 3660 Vine  
 " Genevieve (wid Jos) clk Pub Library h4033 W Liberty  
 " Geo r County T B Sanatorium  
 " Geo h2444 Spring Grove av  
 " Geo clk PO r Marathon  
 " Gordon D (Adela M) gdnr h628 Union  
 " Harry (Cath) deck bd h532 E 5th  
 " Helen R student r2115 Loth  
 " Herbert M (Mary A) auditor h1983 Central av  
 " Homer (Bessie) hammermn Queen City Forging Co h4015 Eastern av apt 1  
 " Industries Inc Robt H Jones pres Thos Warner v-pres Geo F Willett sec Oscar A Klausmeyer treas mattress mfrs 659 E 6th 5th fl  
 " Jas (Frances) lab r1624 Linn  
 " Jas (Lela) lab r3016 Monfort  
 " Jas E hl Elmhurst av  
 " John (Emily) h714 E Pearl  
 " John (Minnie) red cap Cinti Union Term r1306 Cutter  
 " John A v-pres-sec John Holland Gold Pen Co r1 Elmhurst av  
 " John F (Clara) h709 Froome av  
 " John Gold Pen Co Robt O Holland pres-treas  
 " John A Holland v-pres-sec 127 E 4th  
 " Josephine nurse h3238 Bishop apt 5  
 " Juanita nurse h515 Melish av apt 18  
 " Lilly B Mrs r840 Rockdale av  
 " Louise mach opr COMCO r Dayton Ky  
 " Mabel L Mrs bkpr Lepof's Inc r4527 Whetsel av  
 " Mary Mrs r1625 Freeman av  
 " Mattie Mrs r2625 Kemper la  
 " May Mrs r6009 Chandler  
 " Merida r714 E Pearl  
 " Milton H h4367 Eastern av  
 " Nancy Inshr Domestic Lndry r418 Hopkins  
 " Olive sec Gerald H Castle r2254 Park av  
 " Olivia r1958 Kinney av  
 " Oscar D (Eva) lab h59 E McMicken av  
 " Paul r2368 Victory pkwy  
 " Paul trav slswn Central Optical Co r L B Harrison Hotel  
 " Perry T (Laura) h759 Keenan av  
 " Raymond B (Hallie) mtrmn h2115 Loth  
 " Realty Co Julius W Freiberg pres-treas Jonas B Frenkel sec 1103 First Natl Bank bldg  
 " Robt spl asst Cinti & Suburban Bell Tel Co  
 " Personnel Relations r Ft Thomas Ky  
 " Robt C swtchmn r608 Trenton av  
 " Robt E lab M B Farrin Lbr Co r Newport Ky

## HOLLAND

" Robt O pres-treas John Holland Gold Pen Co r1 Elmhurst av  
 " Roland F (Addie M) h2011 Central av  
 " Rose (wid Chas) h2541 Stratford av  
 " Rose B clk r2341 Stratford  
 " Sarah (wid Chas) h1716 Highland av  
 " Steph (Ida A) ship clk W&S Life Ins Co h608 Trenton av  
 " Theresa tchr r3232 Gilbert av  
 " Thos (Janie) lab r653 Carr  
 " Vada Mrs h835 Bank  
 " Virginia r1624 Linn  
 " Virginia M key punch opr Lunkenhelmer Co r 1722 Chase av  
 " Walter (Nancy) lab r118 Hopkins  
 " Wm (Ella) fremn Underwriters Salvage Corps h3414 Woodburn av  
 " Wm groundsmn Hyde Pk Golf & Country Club r4367 Eastern av  
 " Wm A brkmn r927 Main  
 " Wm F (Dorothy E) adv agcy 439 Race R411 h740 Froome av  
 " Wm H (Frances R) plstr h1224 1st av  
 " Wm W Rev pastor Delta Avenue Methodist Ch h3512 Handman av  
 " Woodrow (Lona) carp h714 E Pearl  
 Hollander Adrian J (Mildred) mechl eng h545 Enright av  
 " Bessie clk Pogue's r315 Earnshaw av apt 1  
 " Chas W r1138 Eastern av  
 " Christina A r1652 Carll  
 " Eva r651 E McMillan apt 3  
 " Eva L h2543 Woodburn av apt 4  
 " Frank A (Bessie) lndrywkr h315 Earnshaw av apt 1  
 " Frank L (Loretta) driver Ault & Wiborg Carbon & Ribbon Co h4750 Chickering av  
 " Geo F (Norma R) mach h1604 Carll  
 " Geo J (Minnie F) carrier PO h2751 Minot av  
 " Harry A (Corra) porter GTCO h1138 Eastern av  
 " Herman A (Irene) whol drugs 878 Clinton Springs av h do  
 " John (Gladys) buffer C-BL Div r207 W Liberty  
 " Jos W insp r1013 StGregory  
 " Madalyn r2321 Upand pl  
 " Marie C ticket writer GTCO r1138 Eastern av  
 " Martin A (Grace) baker h3947 North Clouse cir  
 " Michl A (Clara E) mach Cinti Shaper Co h1652 Carll  
 " Richd M (Mildred O) paperhgr h1615 Carrll  
 " Robt G msngr Postal Tel-Cable Co r1013 St Gregory  
 " Virginia Mrs r2967 Burlington pl  
 " Wm A (Mary) clk h1013 StGregory  
 " Wm A Jr (Thelma) clk h1009 StGregory  
 Hollands Jessie (wid Arth) h404 Carlisle av  
 Hollanger Henry lab r1203 Broadway  
 Hollans Jas (Cissie) ctr h1512 Republic  
 Hollar Louise clk Lindner Bros r274 Stark  
 " Roy (Louise) h274 Stark  
 Hollaran Grace r3723 Laclade av  
 Hollarn Hugh J telegrapher WUTCOR Loveland  
 Hollars Edw (Dorothy) auto mech r2326 Kenton  
 Hollaway Geo (Eular) lab h917 W 9th  
 " Jas F (Louise) paperhgr h816 Hathaway  
 " Owen R (Elsie) mach h1941 Race  
 " Robt pkr r1926 State av  
 Holcraft Christian R (Avis) h1027 E McMillan apt 4  
 " Norma r1027 E McMillan apt 4  
 Holcroft Chester lab E H Bards Range & Fdy Co r1908 Pleasant  
 Holle Chas (Nell) clk City Div Records h217 Sturgis av  
 " Edna L clk ONLICO r1584 Elizabeth pl  
 " Edw F (Corra E) carp h1101 Groesbeck rd  
 " Edw L mechl eng Cinti Engineering Tool Co r1101 Groesbeck rd  
 " Henry J (Emma) reprmn h1552 Lingo  
 " John C (Lillian) h3145 Beaver av apt 4  
 " John C jr chemist Industrial Finishes Div r3145 Beaver av apt 4  
 " Lydia L (wid Louis) h1584 Elizabeth pl  
 " Orville mech Zero Co r Deer Park av  
 " Robt student r1584 Elizabeth pl  
 " Roy E drftsmn r1101 Groesbeck rd  
 Holleman Wm A carrier PO r Norwood  
 Hollemeyer Robt H hlpr CG&ECo r RD 12 Westwood Sta  
 Hollen Manuel (Termex Beauty Salon) r North College Hill  
 " Marie G (wid Steph R) slswn h2514 Ingleside  
 " Mary C tchr r2514 Ingleside av  
 " Mary N (wid Benj) h Stop 7 1/2 Lower River rd  
 Hollenbeck Arth B fctywrk Phister Mfg Co r Ft Thomas Ky  
 " Building apts 1803 Clarion av  
 " Chas L mgr John H Hibben Dry Gds Co r Covington Ky  
 " Frank meatctr Arth Freund  
 " Irwin C (Nettie) coppersmith VC&SCo h4925 Paddock rd  
 " Theo R (Mary C) clk PO h3139 Mozart apt 4  
 " Wm h931 Fairbanks av  
 Hollenberg Eva C (wid Geo F) h2906 Ratterman av  
 " Virginia tchr r2906 Ratterman av

Hollenkamp Ada A tailor r1033 Purcell av  
 " Clarence r2024 Florence av  
 " Cyril msngr Schumer Bros Co r Covington Ky  
 " Ella h1033 Purcell av  
 " Frank G (Cath) driver Model Lndry Co h2931 Ravogll av  
 " Harry J fctywk Harry C Sherick r1033 Purcell  
 " Hilda R envelopemkr Chatfield Paper Corp r1033 Purcell av  
 " Jas H ship clk r1033 Purcell av  
 " Jos butcher Jacob Schlachter's Sons Co r Covington Ky  
 " Raymond asst mgr Second Natl Bk r North College Hill  
 " Vera examiner H A Seinsheimer Co r Ludlow Ky  
 " Virginia R r1033 Purcell av  
 " Wilfred slsmn Acme Sash & Door Co r Covington Ky  
 Hollenweger Albina (wid Fred) h1626 Blair av  
 Holler C L dist mgr US Railroad Retirement Board r Ft Thomas Ky  
 " Fred (Loretta) tinner h127 Goethe  
 " Lula maid 4651 Joana pl  
 Hollerbach Frank N (Marie) meatctr r1715 Ross  
 " Harry M (Frances) filling sta 1623 Logan h1620 do  
 " John (Clara) h35 W Hollister  
 " John jr lab r35 W Hollister  
 " Nicholas (Apolonia) gdnr r1715 Ross av  
 Hollerman Frank (Clara A) brkmsn h1533 Teakwood av  
 " Harry T (Hilda M) h2130 Ravine  
 " Jean M beauty opr Mrs Nora Vice r1823 Avonlea av  
 " Mildred L bkpr r1823 Avonlea av  
 " Theresa (wid Theo) r2130 Ravine  
 " Wm D (Mae G) brklyr h1823 Avonlea av  
 Holley Clarence (Beulah) mail sorter Cinti Union Term h554 Army av apt 613  
 " Clarence E (Edna) clk h1007 Dayton  
 " Clarence F ins agt r3545 Bevis av  
 " Geo D driver h3735 Boudinot av  
 " Hazel (wid Hurley) h1301 Central av apt 2  
 " Helen E sten City Div Pub Relief h3545 Bevis  
 " Ike Rev (Zilla) h1020 Cutter  
 " Irene maid r809 Kenyon av  
 " John r1020 Cutter  
 " John T clk r3545 Bevis av  
 " Lottie (wid Jas) Indrs h2615 Kemper la  
 " Mack J r1020 Cutter  
 " Robt r3735 Boudinot av  
 " Walter E (Dora) lab h510 Findlay  
 " Watson ice 732 Kenyon av h do  
 " Wm D (Elliz) buffer C-BLDiv h1418 Main  
 Hoffelder Anna (wid Frank) r2635 Beekman apt 1  
 " John (Sarah) carp 2347 Rohs r Mt Healthy  
 Holliday Alice r3726 Durr  
 " Alice cigarmkr Cinti Cigar Co  
 " Alice Mrs smstrs h809 Central av apt 5  
 " Arnold cook Walter Grenell  
 " Audra Mrs br mgr WUTelCo r Covington Ky  
 " Beatrice E (wid Roy) h109 E Court apt 2  
 " Burnice (Nora) wtchmn Brighton Fire Proof Storage Co h2108 Spring Grove av  
 " Carl (Alice) h139 Peete  
 " Cecil H (Olga) mech h2368 Rohs  
 " Chas E r1155 Poplar  
 " Crusoe janitor Big Four Bldg r Dayton Ky  
 " Daisy r720 Hopkins  
 " Della M tchr r3611 Middleton av  
 " Elting pntr r324 Crestline av  
 " Ethel fctywk Adler Co r1143 Dayton  
 " Fletcher L sls eng Worthington Pump & Machy Co r Silvertown  
 " Frank H (Will J Graf & Co) h2545 Homestead pl  
 " Harriett clk Fashion Frocks Inc r Madison Place  
 " Herbert L (Rose) trucker C&ORy h819 Kenyon  
 " Huston (Martha) lab h1008 Kossuth  
 " John (Julia) sheet metalwkr h2385 Kemper la  
 " Jos E asst prof UofC h3317 Bishop apt 110  
 " Julia smstrs Capitol-Barg Dry Cng Co r Madison Place  
 " L W slsmn Ohio Truss Co r Covington Ky  
 " Lenore E tchr r3611 Middleton av  
 " Leroy (Anna) lab h506 W 6th  
 " Louis optician E Klein & Son r Southgate Ky  
 " Lucile H asst supt Mothers Memorial Social Center r549 W 7th  
 " Lucius r1732 Hughes  
 " Marande maid Christ Hosp r1732 Hughes  
 " Mary r819 Kenyon av  
 " Mary (wid Claib) r5932 Lantana av  
 " Mary (wid Jesse) r819 Kenyon av  
 " Minnie (wid Geo) r519 Broadway apt 5  
 " Nelson (Irene) h3726 Durr  
 " Ora r302 W 6th  
 " Oscar lab r1008 Kossuth  
 " Otis K (Grace) waiter Walter Grenell h1637 Western av  
 " Randolph S slsmn Gibson & Perin Co r2948 Cleinview av  
 " Raymond slsmn Underwood Elliott Flsher Co r 3426 Glenway av  
 " Robt (Miranda) lab h1732 Hughes  
 " Robt E lab J H Day Co r RD 8 Box 163A

HOLLIDAY  
 " Ronald F driver r109 E Court apt 2  
 " Rosella r1629 Freeman av  
 " Ruby L Mrs r234 Hartwell av  
 " S E slsmn Electrolux Corp r Covington Ky  
 " Wm h1228 Vine apt 21  
 " Wm (Cath) lab r508 W 8th  
 Holliet Margt M (wid Henry) h3557 Vine  
 " Marie B nurse Dr Wm Mithoefer r3557 Vine  
 Hollifield Cread driver Richardson Construction Co Inc r RD 8  
 " Ida Mrs mach opr Mack Shirt Corp r Covington Ky  
 " John stmftr Natl Heating Co  
 " Webb mach opr Richardson Construction Co Inc r RD 8  
 Hollihan Gilbert auto mech Standard Motor Sales  
 " John Indry washer Alms Hotel r2009 Dunlap  
 " Kath Indry fsnr Alms Hotel r2009 Dunlap  
 " Nell shoewkr Krippendorf-Dittmann Co r3408 Princeton  
 Hollinger Edwin pan fdr SBCo r4900 LeBlond av  
 " John porter Provident Bk Bldg r Norwood  
 " Lily E sten 5th 3d Un Tr Co h1740 Brewster av apt 5  
 " Susan r332 W 6th  
**HOLLINGSEAD CLYDE B (Lillian R), Mgr Goodrich Silvertown Stores, h3844 Indian View av (Mariemont), Tel Bramble 1053-M**  
 Hollings Edw H clk CG&ECO r3460 Fernside pl  
 " Harvey W (Ella E) fctywk Morton Last Co h 3460 Fernside pl  
 Hollingshead Frances M h2365 Auburn av  
 Hollingsworth Annie r1004 John  
 " Chas (Jane) carmn Kroger's h2129 Staebler  
 " Clara scaler Kroger's r2129 Staebler  
 " E M (Excel Mfg Co) r557 1/2 Hutchins av  
 " Edna (wid Geo) h557 1/2 Hutchins av  
 " Ethel waiter r1033 State av  
 " Fred D lab Cinti Steel Castings Co r722 W 9th  
 " Geo lab Cinti Steel Castings Co h508 W 9th  
 " Harry blksmith Queen City Awn & Tent Co r Covington Ky  
 " Mabel teleg opr r1500 Dixmont av  
 " Percy h1709 Linn  
 " Percy (Bessie) lab h3745 Colerain av  
 " Ray W asst eng US Eng h253 Hosea av apt 9  
 " Rhoda J Mrs r4944 Shirley pl  
 " Rhoda R fctywk r4944 Shirley pl  
 " Ruth r1033 State av  
 " Saml W wtchmn PO r Ft Thomas Ky  
 " T A lab O-RFCo r Addyston  
 " Theo W (Ella) h925 Hopkins  
 " Thos (Ethel) restr 1031 Depot h1033 State av  
 " Thos J (Lillian M; D & D Auto Parts) h835 Bank  
 " Timothy r221 Grant  
 " Tollie (Anna C) lab r566 Freeman av  
 " Wilbur G (Audrey L) dist finance officer WPA h5030 Oberlin blvd  
 Hollins Dwynell (Cora) hsemn h6300 Chandler  
 " Edw (Mabel) porter h626 W 4th apt 31  
 " Ernest lab r750 W 8th  
 " Ethel M (wid Nathaniel) h682 E 6th  
 " Mary (wid Levi) Indrs h2825 1/2 Ashland av  
 " Nathaniel lab r239 George  
 " Wm emp WHCO r412 Clinton  
 Hollis Booker T porter Mrs Louise M Philipps  
 " Chas R (Norma) driver Rosin Lbr & Bldg Sup Co h1515 Carolina av  
 " Cora Mrs h853 Barr  
 " Danl W civ eng Sou Ry Sys r Covington Ky  
 " Eug S (Alvina B) bkpr Graybar Elec Co h4836 Rapid Run pike  
 " Frances clk Standard Brands Inc r Covington Ky  
 " Frances E Mrs hsekpr Losantiville Country Club r3097 Losantiville av  
 " Horatius lab r1060 John  
 " Ida A (wid Wm) h4052 Liston av  
 " J Leonard (Wilma) television eng Crosley Corp r North College Hill  
 " Jas r1060 John  
 " Jas lab r439 Clark  
 " Jas lab r318 George apt 4  
 " Jas T shoe shiner 616 Central av h do  
 " John (Lena) blrwasher h723 W 8th  
 " Leonard lab r425 Lincoln Park dr  
 " Lillie M maid r1041 W 9th  
 " Lucy (wid Robt) mgr Avondale Hotel r3666 Reading rd  
 " Lucy A opr AT&TCO h5942 Woodmont av  
 " Mae prsr Victory Dry Cng Co r Ludlow Ky  
 " Margt r3666 Reading rd  
 " Mark D asst public health eng US Public Health Service Ohio River Survey r Mariemont  
 " Minnie pkr Kroger's r Covington Ky  
 " Norma Mrs restr 4913 Reading rd h1515 Carolina av  
 " Sadie (wid Jesse) h522 Smith  
 " Thos H hlpr Rybolt Htg Co r Covington Ky  
 " Wesley carrier PO r Silvertown  
 " Wm (Lillie) lab h1010 W 8th  
 Hollister Anne r1831 Keys Crescent  
 " Arth W membership sec YMCA r Norwood  
 " Burton P lawyer 603 Dixie Terminal bldg r Hotel Alms

HOLLISTER  
 " Geo B (Frederika) agt UCLICo h3664 Grandin rd  
 " John B (Ellen R; Taft, Stettinius & Hollister) h1831 Keys Crescent  
 " Leo student r2712-14 Erie av apt 3  
 " Lillian M Mrs furn rms 117 W 9th h do  
 " Wm L (Lillian M) r117 W 9th  
 Hollman Anna (wid Geo) r328 Milton  
 " Barbara Z janitor UCLBldg r Covington Ky  
 " Chas E artist Rainbow Litho Co r2807 Eden av  
 " Geo B (Edna) pntr Fenton's h328 Milton  
 " Geo R (Carrie M) piano tuner h2720 Alice  
 " Hazel V investigator City Div Pub Relief r1760 Brewster av  
 " Mattie Mrs h668 W 5th  
 " Mildred clk Procter & Gamble Distr Co r1810 Highland av  
 " Neva (wid Fred) r1760 Brewster av  
 " Rose slsmn Pogue's r Covington Ky  
 " Rosina (wid Fred) h2807 Eden av  
 " Wm G (Jeanette H) ins h4110 34th av  
 Hollmann Florence beauty opr Paige Beauty Salon r Hartwell  
 " Harry J (Mary) collr r1810 Highland av  
 " Jos paymstr r1710 Highland av  
 " Mildred compt opr r1710 Highland av  
 " Ruth E sten PHDPCo r1710 Highland av  
 " Walter utilitymn County T B Sanatorium  
 " Wm B (Mary) wtchmn h1810 Highland av  
 Hollmeyer Alice S Mrs waiter Norma Memmel h 2016 Torrence pkwy  
 " Fred H wtchmn Central Fairmont Bldg & Loan Co r Summit  
 " Harriet A slsmn Mabley's r3451 Ault View av  
 " Henrietta (wid Eberhardt) h1648 Herbert av  
 " Irene (wid Richmond) h3417 Delta av  
 " Jane clk Hatfield-Campbell Creek Coal Co r3451 Ault View av  
 " Louis clk Union Selling Co r3451 Ault View av  
 " Louis B well digger r3918 Vine  
 " Louis R (Margt E) slsmn h3451 Ault View av  
 " Louise W priv sec r1648 Herbert av  
 " Magda M sten r1648 Herbert av  
 " Ralph G acct Emery Industries Inc r Silvertown  
 " Richd J student UCLICo r3417 Delta av  
 " Walter L (Alma) clk h3510 Pembroke av  
 " Wendell mail rm mgr W&S Life Ins Co r Ft Mitchell Ky  
 " Wm C (Alice S) bkpr City Bd of Educ h2016 Torrence pkwy  
 Holloman Harry D (Jean) sta eng h2622 Jefferson  
 " Helen H (wid Wm H) r3300 Jefferson av apt 3  
 " Loch E r2622 Jefferson av  
 Holloran Anne beauty shop 7215 Vine r125 65th  
 " Danl J (Dora M) cigarmkr h1257 Dewey av  
 " Dora sta atndt City Div Property Mice r11 Mulberry  
 " Edw (Mildred) welder h3643 W 8th  
 " Geo A lab r125 65th  
 " John nailer Am Trading Co r1257 Dewey av  
 " John F weigler r125 65th  
 " John J (Nora) mtrmn h125 65th  
 " Marie M r125 65th  
 " Thos E printer r125 65th  
 " Thos J (Ella) mach h10 E Clifton av apt A  
 Holloway Abe lab Clifton Machy Co r Covington Ky  
 " Bertha maid r501 W 6th  
 " Chas A (Florence M) slsmn h3416 Pape av  
 " Chas A jr (Ruth D) slsmn r3416 Pape av  
 " Chas B (Kath L) porter Pullman Co h1209 Chapel  
 " Chas C mach h1960 State av  
 " Duke W (Carrie) janitor Douglass Sch h404 Bauer av  
 " Edw leatherwkr AOLCo r816 Carr  
 " Eugenia h6118 Benneville  
 " Frank porter John F Deitsch r616 W 6th  
 " Geo D (Hattie) beam hd AOLCo h613 W 6th  
 " Ida H (wid Geo C) h2400 Grandview av apt 1  
 " Jas (Bertha) h746 W 6th  
 " Jas W (Matilda) carp h4582 Hamilton av  
 " John r2368 Victory pkwy  
 " John lab h906 Richmond  
 " Jos B mill hd Rich Ladder & Mfg Co  
 " Louise Mrs maid h1435 Providence  
 " Loure E r6118 Benneville  
 " Neely E (Carrie A) elev opr The Lancaster h14 Washington ter  
 " Olivia R Mrs confr 501 Elizabeth h do  
 " Ruth sten Republic Pictures Corp of Ohio r1676 Central pkwy apt 205B  
 " Warren C waiter r418 W 8th  
 " Willard waiter Wm F Alfs r2014 Reading rd  
 " Wm (Olivia R) tires 432 W Court h501 Elizabeth  
 " Woodrow J carp h4582 Hamilton av  
 Hollowell David H lab CG&ECO r Collinsville  
 " Harold R delivrymn CG&ECO r Newport Ky  
 " Harry A (Mina M) whol lbr 1737 E McMillan h do  
 " Louis L, sr clk CG&ECO r Newport Ky  
 " Thos (Bertha M) waiter r961 E McMillan apt 1  
 Hollstege Aloysius H (Alma) asst formn Lunkenheimer Co h1731 Fairmount av  
 " John J (Loretta I) mach h1520 Harrison av apt 2  
 " John R (Mary E) slsmn h3725 Colerain av

## HOLLSTEGGE

" Jos A slsmn Fuller Auto Co r5531 Kirby av  
 " Loraine M student r1731 Fairmount av  
 " Richd H (Violet) mach Wm Powell Co h2518 Cook  
 " Robt W r3725 Colerain av  
 " Wm P (Viola) meatctr Frank J Schwietering h 1051 Overlook av  
 Hollstein Elmer (Romilda I) asmlr h3059 Taylor  
 " Geo H mailer Cinti Times-Star Co r3830 Colerain  
 " Harry H r2627 Vine  
 " Herman (Mary) h26 E Liberty  
 " John P (Ida M) h2627 Vine  
 " Raymond W r2627 Vine  
 Hollweck Agnes tailor S-SCO r2321 Clifton av  
 " Anna (wid Wm jr) r2806 Alice  
 " Emma L (wid John) h320 W Liberty  
 " Isabell J r2811 Orland av  
 " Isabell J (wid Theo) r2811 Orland av  
 " Jessie E tchr h2806 Alice  
 " Stanley W (Agnes) paperhng r h3221 Clifton av  
 " Victor (Rita) paperhng r h661 W McMicken av  
 " Wm clk P Scherer & Sons r320 W Liberty  
 Holly Albert C (Cornelia) sec Molitor Loan & Bldg Co r2830 Vine  
 " Chas printer r839 Ridgeway av  
 " Chas B coal 503 Carlisle av h do  
 " Danl W (Lucy; W R Holly Co) h18 E 75th  
 " Dorothy student r839 Ridgeway av  
 " Emma Mrs beauty shop 306 E McMillan h2225 Highland av  
 " Frank L (Minnie) caretkr 11 Glenmary av h do apt 5  
 " Harold C (Myrtle) optician Queen Optical Co h 6246 Hamilton av  
 " Helen K field dir Girl Scouts r3445 Lyleburn pl  
 " Jas L stockmn r5754 Doerger la  
 " John (Bessie) h3405 Telford apt 47  
 " John I drftsman US Eng r1105 Elm  
 " Josephine F Mrs h5754 Doerger la  
 " Kenneth R stockmn r5754 Doerger la  
 " Lawrence C (Mary) h839 Ridgeway av  
 " Myrtle Mrs beauty shop 6058 Hamilton av apt 1 h2426 do  
 " Saml (Hattie M) lab h836 W 5th  
 " Stanley (Ruth) rep r bsmt 2538 Hackberry  
 " Style Stores Inc Mary Walker mgr women's clo 32 E 5th  
 " W R Co (Danl W Holly) auto reprs 7219 Vine  
 " Wm eng US Eng r1105 Elm  
 " Wm R mgr W R Holly Co r Edgemont  
 Hollybush Mary beauty opr Rosita Jackson r2650 Bellevue av  
 Hollyfield Edw (Mary) cook Max Siegel h625 W 9th  
 Hollywood Apartments 5818-22 Hamllton av  
 " Beauty Shoppe (Harry L Warner) 408 Mercantile Library bldg  
 " Electric Co (Arno L Ehrgott) elec contrs 15 E Corry  
 " Lypmasq Co Stanley P Fleischer pres Mrs Elsa W Fleischer sec-treas lip masks 316-18 E 5th  
**HOLLYWOOD MARKET** (Marc and Joseph Brockman and Geo Lake), Fresh Fruits, Vegetables and Meats, Delivery Service, 1008 Delta av, Tel East 6644, and 6105 Madison rd, Tel Bramble 0180  
 " Theatre Ralph T Morley mgr 5916 Hamllton av  
 Holm Hayden slsmn Singer Sewing Machine Co r2526 Highland av  
 Holman Albert L (Ann G) chemist h3458 Fernside pl  
**HOLMAN ALFRED (Rachel W), Lawyer 502 Dixie Terminal Bldg, Tel Main 6716, h510 Forest av, Tel University 7771**  
 " Ann nurse StMary's Hosp r3458 Fernside pl  
 " Barbara A sten Oldetyne Distillers Corp r Norwood  
 " Bettie J sten First Natl Bk r Norwood  
 " Carrie (wid Chas) r445 Rawson Woods la  
 " Chas r County T B Sanatorlum  
 " Christ R (Theresa) bldg contr 5038 West High av h do  
 " Edw C waiter Queen City Club  
 " Edw G guard 5th 3d Un Tr Co r Covington Ky  
 " Flossie r2946 Colerain av  
 " G C (Dolores A) clk Kroger's r Ft Thomas Ky  
 " Geo (Mary) lab h2946 Colerain av  
 " Hattie (wid Dock) h578 W 8th  
 " Isabelle r2923 Monfort  
 " Jas student r1810 Young  
 " John (Lillian) lab h823 Kenyon av  
 " John W chf area eng WPA r Fairfax  
 " Jos F (Ruth) asst city ticket agt B&ORR h2649 Bellevue av  
 " LaFayette (Jane) driver h2108 Pogue av  
 " Lawrence bartndr Mrs Ruth L Greer r205 Broadway  
 " Leslie usher Family RKO Theatre r1563 Barton  
 " Penn J (Maud) h205 Broadway  
 " Robt M carp Christ R Holman r5038 West High  
 " Rose r122 E 3d  
 " Virginia (wid Edw) h128 E Clifton av  
 " Wm (Dorothy) slsmn h1428 Main  
 Holmer John (John Holmer & Co) h3302 Elland av  
 " John & Co (John Holmer) pntrs 3302 Elland av  
 Holmes Albert lab r2537 Cummins  
 " Albert (Ethel) lab h1667 Providence  
 " Albert (Lucy) slsmn r3244 Woodburn av

## HOLMES

" Albert C (Marie T) janitor Cinti Union Term Co h1416 Mansfield  
 " Albert E (Edith M) asst genl supt Hanna Stoker Co r Norwood  
 " Albert L formn Callaway Coal Co r Rossmoyne  
 " Alice D Mrs janitor CG&ECO h1247 Martin  
 " Allen C student r3524 Stettinius av  
 " Anna (wid Chas J) h426 Dixmyth av  
 " Anna C priv sec Dr Ely C Juler r Covington Ky  
 " Anne Mrs bkpr Seyler-Nau Co r Covington Ky  
 " Arth student r3705 Aylesboro av  
 " Arth W (Daisy) h218 Ehrman av  
 " Arth W jr (Eliz) prof UofC h218 Ehrman av  
 " Benj F (Mary) h200 Calhoun  
 " Betty sten r3244 Woodford rd  
 " Betty student nurse r2125 Main  
 " Betty M r1410 Knowlton  
 " Bonnie Mrs h631 W Court  
 " Calvin pres Holmes-Darst Coal Corp r Knoxville Tenn  
 " Carrie (wid John) lndrs r1023 Foraker av  
 " Celia sten Gardner Publications Inc r Latonia Ky  
 " Chas elec contr 23 W 12th h do  
 " Chas E (May C; Chas E Holmes Co) h3705 Aylesboro av  
 " Chas E Co (Chas E Holmes) packing supplies 223 Main  
 " Chas F student r3524 Stettinius av  
 " Chas G (Mae F) bkndr h3068 Glenmore av  
 " Chas J radio artist 426 Dixmyth av  
 " Chas L car opr r1752 Brewster av  
 " Chas M student r1410 Knowlton  
 " Chas W mgr White Castle System r151 W McMillan  
 " Christian R Hospital Helen B Baird supt Bethesda av ne cor Eden av  
 " Churlene r5405 Owasco  
**HOLMES CLAUDE P, Branch Store Mgr Goodrich Silvertown Stores, r1630 Dallas av, North College Hill, O, Tel Jackson 7716-W**  
 " Clifford J (Susan M) spl agt NY Life Ins Co h2933 Woodburn av  
 " Clifford S (Cora) slsmn A M Lewin Lbr Co h 309 Goodman  
 " Cora Mrs walter Mrs Clara Welder h1033 Pine  
**HOLMES-DARST COAL CORP, Calvin Holmes Pres, Wm H Barrett V-Pres, Miners and Shippers of Virglow Black Joe, Three Point, Silver Star, Pruden, Commodore, Elkhorn and Virginia Lee (High Volatile) Coal, 803 Transportation Bldg 307 E 4th, Tels Main 0972-0973**  
 " Dorothy K (wid Jos) h2108 Spring Grove av  
 " Earl (Emily) lab h1136 Marshall av  
 " Earl L asmlr C-BLDiv r2108 Spring Grove av  
 " Edith r1667 Providence  
 " Edith M r626 W 4th apt 17  
 " Edw C (Charlotte) cond Pullman Co h2842 Markbreit av  
 " Edw C (Hazel) printer Cinti Times-Star Co h 3244 Woodford rd  
 " Eliz maid r928 W 7th  
 " Ellen (wid Patk) r3612 Woodbridge pl  
 " Elliott lab r639 W 8th  
 " Ellis R (Colletta) coml artist 415 E Mitchell av h do  
 " Elton (Carrie) lab WHCo h2846 Hoff av  
 " Elwyn A (Carrie) scale eng h1552 Glen Parker  
 " Ernest (Fannie P) elev opr h1726 Dexter av  
 " Ester G (Crothers & Ester) r125 Detzel pl  
 " Esther M r2782 Markbreit av  
 " Fannie h2542 Moorman av  
 " Fannie paperctr Schulze Bkg Co r1726 Dexter  
 " Frank chaf r318 Perry  
 " Frank lab r407 George  
 " Frank porter Mrs Tillie Rothstein r929 Cutter  
 " Frank A (Ella) h60 W McMillan  
 " Frank E jr (Grace L) clnr Jewish Hosp h2782 Markbreit av  
 " Fred sta atndt Standard Oil Co r128 Mason  
 " Fredk E research asst Children's Hosp r6515 Blue Ridge av (Columbia Twp)  
 " Garnet clk Oskamp Nolting Co r1008 Schiff av  
 " Geo slsmn h3753 Reading rd apt 112  
 " Geo E (Alice I) prsmn h1247 Martin  
 " Geo E jr (Florence) dep collr US Int Rev h1410 Knowlton  
 " Geo F clk CG&ECO r3068 Glenmore av  
 " Geo W (Kath) lab h rear 1512 John  
 " Gerald (Fay) lab O-RFCo h212 Green  
 " Gerhard H h309 Goodman  
 " Gerhard W (Ruth) brklyr h3596 Saybrook av  
 " Gertrude r424 Riddle rd apt 4B  
 " Guy E (Mary M) inspr US Immig & Nat Serv h3524 Stettinius av  
 " Harriet L supvr CG&ECO r Dayton Ky  
 " Harry S (Rose E) mfrs agt h304 Piedmont av  
 " Hazel (wid John) maid 3424 Paxton av h1558 Freeman av  
 " Henry (Mamie) trucker C&ORy h3080 Kerper av  
 " Hospital see Christian R Holmes Hospital  
 " Inez r725 Lincoln Park dr  
 " Irene (wid Edw J) h2073 Sutton av  
 " Irene H tchr h3061 Cleinview av  
 " J Elwood (Inez) artist Cinti Adv Prod Co h923 Riverview pl

## HOLMES

" Jacob W clk PO r Covington Ky  
 " Jas r351 Baum  
 " Jas statistician Salvation Army r Covington Ky  
 " Jas C servlemn Addressograph Sales Agcy r Greenhills  
 " Jas H (Eleanor H) sec-treas Eagle Belting & Leather Co h1612 North Argyle pl  
 " Jeannette M engr r1247 Martin  
 " John (Alice) h532 George  
 " John r1438 John  
 " John A (Louise) r1737 Elm  
 " John A slsmn Buckeye Service & Sup Inc r Covington Ky  
 " John D (Eliz) waiter h631 Richmond  
 " John E (Marie B) baker Cinti Pretzell Co h 1249 Dewey av  
 " John H repr CG&ECO r Summit  
 " John J genl agt Natl Carloading Corp r Bellevue Ky  
 " John S clk NYCSytem r Ft Thomas Ky  
 " Jos H (Mary E) elev opr Duttenhofer Bldg h402 E 13th  
 " Jos H (Hazel) mldr WHCo h5405 Owasco  
 " Leland R emp Cinti Shaper Co r Erlanger Ky  
 " Lester (Helen) driver Interstate Dispatch Inc h1221 Martin  
 " Lillian F (wid Wm J) h439 Elberon av  
 " Lillie B maid r16 W 7th  
 " Lina h424 Riddle rd apt 4B  
 " Lola M h3835 Vine  
 " Lonnie r2924 Park av  
 " Louis (Cora) lab h1033 Pine  
 " Louis (Alice) lab Cinti Fdy Co h1069 Wade  
 " Margt r Anna Louise Inn  
 " Margt Mrs maid h755 Barr  
 " Marie clk Woolworth's r3600 Dawson av  
 " Marie Mrs h2976 Gilbert av  
 " Marie (wid Earl) r3600 Dawson av  
 " Marion V student r223 Stetson  
 " Marjorie walter John Wagner r1667 Providence  
 " Marjorie L waiter r1247 Martin  
 " Marshall lab Goldstein & Gilteson r402 Stone  
 " Mary r4229 Kirby av  
 " Mary bartndr Leo J Stone r520 W 4th  
 " Mary sten UCLiCo r Norwood  
 " Mary Mrs maid r1018 W 8th  
 " Mary (wid Raymond) h324 George  
 " Mary L clk r60 W McMillan  
 " Matthew L (Mae) h2605 Jefferson av  
 " Merrell W investigator City Div Pub Relief r 1552 Glen Parker av  
 " Michl J plstr h4417 W 8th  
 " Milton A r626 W 4th apt 17  
 " Milton J lab Cinti Adv Prod Co r2108 Spring Grove av  
 " Morris M fctywrkrl Phlster Mfg Co . Ft Thomas Ky  
 " Olga atndt Longview Hosp  
 " Oliver W emp Cinti Shaper Co r Covington Ky  
 " Owen E student r3600 Dawson av  
 " Patk J lab r351 Baum  
 " Pearl Mrs h1812 Marengo  
 " Peter J (Annie) hlpr City Div Waste Colln h 2814 Hoff av  
 " Ray D (Nona J) coml artist h2743 Orland av  
 " Raymond C clk CG&ECO r3088 Glenmore av  
 " Rhoda (wid Libert) r1942 Connecticut av  
 " Richd I driver r1247 Martin  
 " Richd J typist City Div Pub Relief r4417 W 8th  
 " Richd L doormn Forest Theatre r Norwood  
 " Rita M student r4417 W 8th  
 " Robt (Ollie) driver h3160 Syracuse  
 " Robt G student r1018 Celestial  
 " Robt J (Goldie L) pntr h230 E University av  
 " Roger H emp WHCo r Melford  
 " Russell (Ester) clk h125 Detzel pl  
 " Russell M h3061 Cleinview av  
 " Ruth E beauty salon mgr Rollman's r Gibson Hotel  
 " Ruth S office sec 5th 3d Un Tr Co r Norwood  
 " SIm (Lucille) h829 W Liberty  
 " Susie r743 Hopkins  
 " Thelma slsmn r217 Orchard  
 " Thelma J r230 E University av  
 " Ulysses (Alma) lab h629 W 9th  
 " Velma r1726 Dexter av  
 " Viola M clk Willis Music Co r439 Elberon av  
 " W Sherman (Tremellah B) estimator h3577 Saybrook av apt 2  
 " Wm (Lillian) h1438 John  
 " Wm (Bertie) checker C-BLDiv h4115 Delaney  
 " Wm (Irene) lab h613 W 9th  
 " Wm (Garnet) paperctr h1008 Schiff av  
 " Wm E (Cecelia) mech Albers h1018 Celestial  
 " Wm H (Helen) clk h3402 Ormond av  
 " Wm N (Clara) h226 Findlay  
 " Wm T jr instructor CG&ECO r Norwood  
 " Willie hsemm Samaritan Treatment r622 Oak  
 " Winifred h351 Baum  
 " & Glazer (Geo E Glazer) hosp supplies 505 Elm 6th fl  
 Holmstrom Louise (wid Eric) beauty opr h439 Riddle rd  
 " Marcell beauty opr r439 Riddle rd  
 " Paul weaver r439 Riddle rd  
 Holmyard Harold R (Eliz) h4870 LeBlond av  
 Holn Henry cooper Jos Oker Sons Co r1414 Elm

Holo Robt M (Yetta) clk B & N Sales Co h1215 Manss av  
 " Saml (Anna) h1239 Manss av  
 Holobach Phillip (Barbara C) gdnr h660 Glenwood wood av  
 Holoch Matilda (wid Chas F) r1539 Jonathan av  
 " Richd W (Sylvia M) driver h3581 Larkspur av  
 Holocher Edna M maid r3224 Coral Park dr  
 " Gilbert H (Helen C) clk PO h671 Delhi av  
 " Jos W (Marguerite A) clk PO h3224 Coral Park dr  
 " Mary G (wid Wm) h222 Mulberry  
 " Rose M clk Lyon Furn Merc Agcy r Ft Mitchell Ky  
 " Violet M hsekpr 640 Delhi av r3224 Coral Park dr  
 " Wm B prsmn H W Monter & Co r South Ft Mitchell Ky  
 " Wm J student r3224 Coral Park dr  
 Holowach Thos hlpr VC&S Co r1430 Central av  
 Holoway Leola (wid Ben) h1514 Moore  
 Holroyd Clarence M mgr Hotel James h315 E 4th  
 " Clinton D (Louise S) pntr Morton-Hales Co h 2336 May apt 1  
 " Fred restr r15 E Liberty  
 Holscher Benj (Olga; Holscher & Rape) h4174 Jora la  
 " Edw C (Marie) driver h1232 Purcell av  
 " Gilbert J (Louise M) br mgr Kroger's h2824 Sterrett av  
 " Herman A (Kath) h950 Olive av  
 " John F (Eliz) plstr h3646 Marburg av  
 " John H (Gertrude B) mach Wolf Mach Co h3628 W Liberty  
 " Lena T (wid Henry) r4050 W 8th  
 " Marie dmnstr Shillito's r1360 Covedale av  
 " Matilda (wid Henry) h3026 Price av  
 " Melvin J prsmn Cinti Free Press Co r3026 Price av  
 " Nicholas W (Marie) slsmn Willis Music Co h 1360 Covedale av  
 " Ralph fctywrk Phillips Pump & Tank Co  
 " Robt F (Virginia) driver Taxicabs of Cinti h957 Woodlawn av  
 " Sylvester (Margt) janitor Pub Library r3026 Price av  
 " Vera sec-treas Doll Furn Co r3026 Price av  
 " Wm (Ida) ins slsmn h617 Trenton av  
 " Wm E (Ella E) clk Kroger's r North College Hill  
 " & Rape (Benj Holscher, Jos Rape) bldg contrs 3531 Brotherton rd  
 Holsclaw Raymond r1105 Elm  
 " Richd test driver Crosley Corp r Central YMCA  
 Holscott Edna (wid Harry) r249 Ridgley  
 " Wm H (Helen) mach opr r249 Ridgley  
 Holsenback Kath twister Grippo Cone & Pretzel Co r3563 Colerain av  
 Holser Chas G (Cath) slsmn h2902 Losantiville av  
 " Chas S (Kath L) slsmn h2902 Losantiville av  
 Holsfaster Chas r3301 Burnet av  
 Holshult Josephine hsekpr 5586 Colerain av  
 Holsinger Harry driver Reinhardt Transfer Co  
 Holsmbach Addie student r1810 Young  
 " Emma G Mrs mach opr COMCo h925 Clinton apt J  
 " Orman mach opr r925 Clinton apt J  
 " Wm J (Lillie M) h333 Baum apt 24  
 Holsonbach Frank (Cath) fnsr h3560 Colerain av  
 Holsopple Ruth opr Gertie's Beauty Shop r2307 Beechmont av  
 Holste Clifford (Ethel) paperctr h2939 Massachusetts av  
 " Edw lathe opr ATWCo r Loveland  
 " Edw W (Emma C) slsmn Wm F Siebenthaler Co r5906 Salvia av  
 " Henry (Matilda) tobacco conditioner Michl Ibold Inc h123 E University av  
 " Henry F (Edna) fctywrk Hyde Pk Lbr Co h1009 W 71st  
 " Leonard H student r1009 W 71st  
 " Ralph G asst v-pres Central Trust Co r Norwood  
 Holstead Shelton (Eagle Printing Co) r Mitchell  
 Holstead Walter D (Edith L) mech Cupid Ice Cream Co h2810 Eden av  
 Holstein Billie student r1810 Young  
 " Harry G (Josephine) slsmgr Geo Schulten Sons h4263 Kirby av  
 " J P lab techn Univ Cinti r2817 Eden av  
 " Jos student r1810 Young  
 " Rose M student r4263 Kirby av  
 " Theo (Sitta) ship clk COMCo h321 Rockdale av apt 7  
 Holston Cora maid Cinti Genl Hosp  
 " Geo (Amanda) paperhng 519 W 7th h do  
 " Saml C (Frieda) v-pres The Liebel-Flarsheim Co h6121 Robison rd  
 " Sylvester H (Cora L) lab h515 Chestnut  
 Holswade Sterling B (Juanita) clk h525 Glenwood av  
 Holt Addie V hlpr K D Lamp Co r4401 Virginia av apt 2  
 " Adolphus (Louvenia) wtchmn h907 Baymiller apt 10  
 " Agnes Mrs r1014 Wm H Taft rd  
 " Albert T (Hazel) lab h2152 Kindel av  
 " Alice M emp Crosley Corp r1147 Homeside av  
 " Alice V (wid Doswell) h2335 Salutaris av

## HOLT

" Alvin S (Helen F) waiter h3338 Bonaparte av  
 " Amelia (wid Jos) smstrs h478 Dayton  
 " Arch mach opr r2144 Colerain av apt 5  
 " Arth r907 Baymiller apt 10  
 " Arth (Letha) lab h1318 Eastern av  
 " Arth porter r332 W 5th  
 " Arth B (Hildred) wtchmn Cinti Butchers Sup Co h3832 Kellogg av  
 " Aubrey M (Hazel V) plater C-BLDiv h6640 Fair Park av  
 " Audrey Mrs nurse h304 Oak  
 " Blanche h359 Ludlow av apt 6A  
 " Burton P utilitymn r2620 Vine  
 " Chas groundsmn Hyde Pk Golf & Country Club r3205 Eastern av  
 " Chas (Helen) ftr Fair Store Co r1318 Eastern  
 " Chas E (Stella M) paperhng h6606 Madison rd  
 " Chas E jr (Marion W) paperhng r6738 Bramble  
 " Chas L (Margt D) lab h260 Watson  
 " Clarence I h308 Mohawk apt 6  
 " Clifton B (Iva M) trackmn h2620 Vine  
 " Custolougea G mech Natl Biscuit Co r Goshen  
 " David lab r955 W 7th  
 " Davis P Rev (Eliz) pastor Asbury Chapel h122 Nansen  
 " Dola (Mae) mach h2029 Dunlap  
 " Dorothy M r2620 Vine  
 " E Clinton (Tillie) mgr Am Stove Co h1854 Andina av  
 " Edw clk Harig Bros r110 Winkler  
 " Edw (Louise) lab Cinti Union Term h511 W 7th apt 3  
 " Eliz (wid Henry) h110 Winkler  
 " Eliz J r1310 E McMillan  
 " Ella costwkr EBCo r514 Main  
 " Estelle M (wid Jos) h1147 Homeside av  
 " Fannie shirt opr EBCo r514 Main  
 " Floyd K (Maude) lab h731 W Court  
 " Foster clk Billboard Pub Co r2335 Salutaris av  
 " Frances F (wid Noah) h740 Oak apt 24  
 " Frank (Barbara) toolmkr ATWCo h126 Winkler  
 " Garnetta maid r540 W 8th  
 " Geo meatcr Abr Becker r Norwood  
 " Geo H (Aleath) phys 34 W 7th R63 h1611 Larmon ct  
 " Geo R (Ella) mach h4217 Williamson pl  
 " Glasco (Helen) clnr Pullman Co h835 W 7th  
 " H J r1105 Elm  
 " Harold L (Caretta) clk HCCo h5980 Kellogg av  
 " Harry (Adelaide) plaster C-BLDiv h4401 Virginia av apt 2  
 " Harry (Helen) wtchmn E H Bardes Range & Fdy Co h1130 Straight  
 " Helen asmlr C-BLDiv r3338 Bonaparte av  
 " Helen beauty opr Va Rene Beauty Salon r1717 Ella  
 " Henry (Elsie) lab Ky Chemical Industries h es Este av 14 n 4851  
 " Henry J jr (Rose) asst buyer Rollman's h106 Winkler  
 " Homer (Margery) groundsmn Hyde Pk Golf & Country Club r3205 Eastern av  
 " Jack mach r1217 Williamson pl  
 " Jas (Linda) tinner r1606 Elm  
 " Jane tailor S-SCO r Norwood  
 " John (Ella M) lab r725 Barr  
 " John porter The Tavern r540 W 7th  
 " John porter Zanol Prod Co r1225 Richmond  
 " John G (Ida) h1017 Park Side pl  
 " John W (Mary E) slsmn L J Budde & Co h5644 Glenview av  
 " Johnny L (Osa M) clk RyMS h3938 Odin av  
 " Jos lab h537 W 5th  
 " Jos H (Lillian) h1717 Ella  
 " Jos P (Ava) h6118 Kellogg av  
 " Josiah clk Mrs Josephine Witz h801 W Liberty  
 " Kendall student r1202 Spring  
 " L C dock hd Dixie Ohio Express Co r Covington Ky  
 " Leroy lab C-BLDiv r901 Lincoln Park dr  
 " Lyaal W (Flora B) slsmn Am Sales Book Co r Norwood  
 " Mae maid r3436 Jay  
 " Marie Mrs smstrs r530 W 9th  
 " Mary A nurse r4217 Williamson pl  
 " Merrill B utilitymn r2620 Vine  
 " Millie (wid Renga) h1219 Linn  
 " Myrtle B Mrs r1329 Croyer av  
 " Nancy hsekpr 1030 Coronado av  
 " Norman G emp Cinti Shaper Co r Hamilton  
 " Ossie r327 W Liberty  
 " Phillip (Eliz) policemn h1400 Linn apt 18  
 " R Miles (Lira) mach King Mach Tool Co h908 Charlotte  
 " Richd (Maria H) ins agt h2300 Auburn av apt 308  
 " Rose smstrs PHDTCo r Covington Ky  
 " Roy P (Dolores E) still opr h1638 Denham  
 " Ruth maid r907 Baymiller apt 10  
 " Saml W (Daisy) janitor Cinti Masonic Temple Co h1202 Spring  
 " Shedrick wtchmn Middleman Iron & Metal Co r337 W 5th  
 " Stella slsmn Shillito's r3534 Larkspur av  
 " Thos (Gladys) sheet metalwkr h1606 Elm  
 " Thos E (Margt; Holt & Reichard) r Silvertown  
 " Thos F (Louise) h3205 Eastern av

## HOLT

" Virgil (Tiney) blrmkr hlpr r1558 Dudley  
 " Virginia L student r4601 Howard av  
 " W Perry (Flora B) mach h203 E Clifton av apt 3  
 " Walker P uphol Artistic Furn Mfg Co h2144 Colerain av apt 5  
 " Wm lab Ky Chemical Industries r1970 Queen City av  
 " Wm (Beatrice) mach Production Machine Tool Co r459 Klotter av  
 " Wm porter Avon Apparel Shops r541 W 8th  
 " Wm B (Iva L) auditor Billboard Pub Co h4601 Howard av  
 " Wm T r303 Mohawk apt 6  
 " Willie B hlpr New York Pool Room r521½ W 6th  
 " & Reichard (Thos E Holt, E Paul Reichard) genl contrs 12 E McMillan  
 Holtegel Harry B (Roseanna E) eng Eagle Indemnity Co h4920 Zula av  
 " Mary L r1327 Manss av  
 " Walter (Marie) clnr City Div Property Mtce h 1237 Manss av  
 Holtegreffe Francis C (Edith M) lab Federal Bldg r Cheviot  
 Holtel Cath (wid Wm) h209 Calhoun  
 " Emma sten r209 Calhoun  
 " Myrtle Mrs sten Crane & Breed Casket Co r Deer Park  
 " Rita maid 3511 Victoria pl  
 " Theresa maid 4520 Paddock rd  
 " Wm C (Ruth) clk Perry & Derrick h3767 St Lawrence av  
 Holtenberger Louls maintenancemn Kroger's r Leath av Box 613  
 Holter Ervin B h1325 Wm H Taft rd  
 Holterhoff A Gray student r2115 Luray av  
 " Helene G r2115 Luray av  
 " Ralph (Frances) solr State Mut Life Assur Co h2115 Luray av  
 " Ralph jr hlpr CBTCo r2115 Luray av  
 Holterman Benj (Agnes) h4673 Kirby av  
 " Bernard F r4673 Kirby av  
 " Cath V emp Kroger's r4673 Kirby av  
 " Clarence H (Rite Plmbg Co) r878 Hermosa av  
 " Frank H h4253 Colerain av  
 " Fred J (Rita M) auto mech r1964 Kentucky av  
 " Mary wsgner r4253 Colerain av  
 Holters Eliz M (wid Bernard J) h3151 Schubert  
 " F X r1105 Elm  
 " Jane L sten r626 Rockdale av apt 12  
 " John B hlpr Peter Ibold Co r Covington Ky  
 " John G (Ruth C) v-pres Fiduciary Council Inc r Indian Hill  
 " Jos W (Evelyn C) slsmn CG&ECo h4956 Western Hills av  
 " Louise K Mrs r626 Rockdale av apt 12  
 " Ralph adv slsmn Cinti Enquirer r Norwood  
 Holtgreffe Andrew (Victoria) carp h2593 Casper  
 " Andrew jr carp r2593 Casper  
 " Anna A (wid Henry) h3248 Bishop  
 " Anthony A (Alice V) drtsmn h1645 Iliff av  
 " Carl A woodwkr r2593 Casper  
 " Edw W carrier PO r2593 Casper  
 " Florence pkr r1778 Carl  
 " Fred J h1778 Carl  
 " Jos student r2593 Casper  
 " Jos C (Eliz M) janitor h1809 Baltimore av  
 " Lawrence W student r1809 Baltimore av  
 Holtgreffe Geo C (Amelia) tailor h6221 Cortelyou  
 Holtgreffe Fred H (Anna) carp h1839 Forbus  
 " Fred J (Eliz) carp h1914 Westwood av  
 " Fred J (Fodonya K) slsmgr Taystee Bread Co h2214 North Bend rd  
 " Harry G (Henrietta) h1263 Denver av  
 " Ruth K clk Ohio Knife Co r2214 North Bend rd  
 Holthaus Adelaide J shop wkr Sullivan Printing Works Co r4309 Vine  
 " Allen (Ann) dental mech r1643 Hamer  
 " Alphonso H porter Country T B Sanatorium r3767 Warsaw av  
 " Anita r1412 Knowlton  
 " Anthony C mgr Domino Feed Warehouse r RD 9 Station K  
 " Anthony J driver Kroger's r Dayton Ky  
 " Arnold L (Johanna) h10 W Central pkwy  
 " Bernard P plshr Lou Bauer Inc r1013 Poplar  
 " Betty sten Standard Paper Co r Erlanger Ky  
 " Cath office sec A&D Co r4388 Innes av  
 " Chas J r1412 Knowlton  
 " Chas J (Louise) wldr F H Lawson Co h3767 Warsaw av

THE ORIGINAL  
**VALVOLINE**  
 PENNSYLVANIA OIL  
 Choice of Leading Cincinnati  
 Fleets  
 OFFICE  
 5TH AND BUTLER DIAL KI-1530-31-32

## HOLTHAUS

" Clara clk r2960 Massachusetts av  
 " Clara T r4309 Vine  
 " Clarence sprayer r4388 Innes av  
 " Clifford C (Mary B) h1013 Poplar  
 " Clifford C jr pntr Lou Bauer Inc r1013 Poplar  
 " Edw B (Alma) slsmn Avondale Dairy Co h4388 Innes av  
 " Eliz (wid Lawrence) r707 Pedretti av  
 " Eliz A pkr SBCo r4388 Innes av  
 " Elmer E (Anna) fctywr h3633 Mayfield av  
 " Frances E clk r3633 Mayfield av  
 " Franklin J (Ruth L) driver h4414 West Fork rd  
 " Fred A (Helen I) clk Pease Woodwork Co h200 W 71st  
 " Gertrude clk W&S Life Ins Co r FtThomas Ky  
 " Gustav G (Frieda) sign pntr 10 W Central pkwy 2d fl h2620 Dennis  
 " Helen sten Eagle-Picher Lead Co r South Ft Mitchell Ky  
 " Henrietta pocket mkr GTCO r Covington Ky  
 " Henry H (Theresa) carp h156 Escalon  
 " Herbert H (Hilda H) clk L T Patterson Co h 2215 Reading rd  
 " Herman bottler r1412 Knowlton  
 " Ida M clk Red Top Brewing Co h3437 Stathem av  
 " Johanna (wid Arnold) r3945 Llewellyn av  
 " John servicemn Cherry-Burrell Corp r Norwood  
 " John H (Wilhelmina) h2960 Massachusetts av  
 " John T (Lalla) trav slsmn h2829 Sidney av  
 " Jos B (Esther W) slsmn Avondale Dairy Co h 4635 Kirby av  
 " Jos H clk Lou Bauer Inc r4388 Innes av  
 " Josephine pocket mkr S-SCO r Covington Ky  
 " Leo J prsmn r421 Elizabeth  
 " Loretta clk Fashion Frocks Inc r1412 Knowlton  
 " Marian student r2829 Sidney av  
 " Marie clk Fashion Frocks Inc r4388 Innes av  
 " Marie A (wid Herman) h1412 Knowlton  
 " Mildred E Mrs r1517 Race  
 " Paul Insp r3437 Stathem av  
 " Paul W mgr Holthaus Trans Co r Lebanon  
 " Philomena r4309 Vine  
 " Philomena (wid Rudolph) h4309 Vine  
 " Raymond r1412 Knowlton  
 " Raymond J mach opr F H Lawson Co r3767 Warsaw av  
 " Richd metalwkr h421 Elizabeth  
 " Rita C shopwkr Sullivan Printing Works Co r Reading  
 " Robt H (Loretta K) clk E Kahn's Sons Co h1504 Cedar av  
 " Rose W priv sec Schwartz & Co r2960 Massachusetts av  
 " Transportation Co Paul W Holthaus mgr 49 Central av  
 " Vera F sten Fillmore Music Hse r4309 Vine  
 " Vincent (Marian) driver Archable Electric Co r3734 Mayfield av  
 " Virginia slswn Joy Shop r Reading  
 " Wm (Amelia) h50 Kessler av  
 " Wm jr (Martha) carp h50 Kessler av  
 " Holthaus Marie E Mrs pkr Crystal Lndry Inc h 617 Church  
 " Wm J (Marie E) metal fnshr Cinti Coffin Co h 617 Church  
 " Holthrinchs Frank J mailer Cinti Enquirer h1665 State av  
 " Frank J jr (Louise) appr Cinti Enquirer r1665 State av  
 " Geo h1665 State av  
 " Leroy r1665 State av  
 " Wm J (Philomena) porter Mabley's h852 Beech  
 " Holthofer Carrie r319 E University av  
 " Janet student r1432 Franklin av  
 " John A (Alma A) teller Lincoln Natl Bk h1432 Franklin av  
 " Holthoff Christine r3036 Junietta av  
 " Holthouse Marie A sten Haass Ins Agcy r Ft Mitchell Ky  
 " Holtkamp Albert J ship clk F D Lawrence Elec Co r Dayton Ky  
 " Arth W (Clara) pkr h1669 Blue Rock  
 " Chas r320 W 7th apt 7  
 " Clifford F (Florence A) fctywr C W Zumbiel Co h3341 Hanna av  
 " Dora (wid John) h4131 Witler  
 " Dorothy office sec Oliver G Bailey r4131 Witler  
 " Dorothy H fctywr r1829 Carll  
 " Eliz (wid Jos) h1113 Belvedere  
 " Elsie prsr r3213 Harvey av  
 " Ferdinand L (Clara) rec clk F D Lawrence Elec Co h2394 Wheeler  
 " Fred h26 W 15th  
 " Grace Mrs clo clnr r1424 Pleasant  
 " Harry slsmn Nehi Bev Corp r224 Renner  
 " Harry G (Helen) brass fnshr O R Huber Inc h 1751 Jester  
 " Harry J (Eliz) formn Am Radiator & Std San Corp h1829 Carll  
 " Hilda L waitress r4349 Virginia av  
 " Howard W slsmn F D Lawrence Elec Co r Norwood  
 " Irene O slswn Woolworth's r1751 Jester  
 " Jerome J (Isabelle) coml photog 3221 Wold av h do  
 " Loretta M slswn Rookwood Pottery Co r1113 Belvedere

## HOLTKAMP

" Mary M mach opr r1829 Carll  
 " Paul J clk W&S Life Ins Co r1113 Belvedere  
 " Raymond C clk r3341 Hanna av  
 " Robt J typist F D Lawrence Elec Co r2394 Wheeler  
 " Ruth H r4349 Virginia av  
 " Wilbur O (Virginia) toolmkr Wm Powell Co b 1713 Blue Rock  
 " Wm (Pauline) h3453 Cardiff av  
 " Wm r476 Riddle rd  
 " Wm H (Edna L) insp r h2805 Scioto  
 " Wm J jr clk PO r Norwood  
 " Wm L (Frances H) clk PO h4349 Virginia av  
 " Woodrow r4131 Witler  
 " Holtke Clara drsmkr 1554 Ruth av r do  
 " Edw clk Pay'n Takit Inc r Kenwood  
 " Leroy J color mixer Industrial Finishes Div r Kenwood  
 " Wm C policemn County Sheriff r Kenwood  
 " Holtman Alice smstrs h3011 Glenway av  
 " Alphonse S (Adele S) asst sec Fechheimer Bros Co h1101 Omena pl  
 " Carrie H asmlr Am Prod Co r Covington Ky  
 " Chas A slsmn r1223 Sliker av  
 " Chas J (Mary) h3011 Glenway av  
 " Chris labeler Perfect Vichy Bottling Co  
 " Dolores H r4932 Zula av  
 " Edw (Cath A) lab h3701 Cass av  
 " Edw porter Shillito's r Covington Ky  
 " Edw H (Kath F) clk Ry Exp Agcy h4932 Zula av  
 " Eliz joiner A Nash Co r3011 Glenway av  
 " Eliz (wid Herman) h1857 Fairfax av  
 " Florence artist Mabley's r2249 Victory pkwy  
 " Frank B (Emma) mach h579 Howell av  
 " Frank G (Rose) filling sta 3645 Spring Grove av h3641 do  
 " Frank G jr atndt Frank G Holtman r3641 Spring Grove av  
 " Harry (Margt) r111 Wm H Taft rd apt 6  
 " Harry (Bessie M) policemn h561 Armory av apt 32  
 " Harry M meats 1808 Linn r Covington Ky  
 " Henry pres Blg Four Bldg & Savings Co h1223 Sliker av  
 " Henry (Rose) janitor Victor Flats h14 W Court apt 13  
 " Herbert C grinder Wm Powell Co r4932 Zula av  
 " Hilda r1605 Madison rd apt 9  
 " Holly artist h2249 Victory pkwy  
 " Jule driver V E Montgomery Co  
 " Kathryn bkpr The Hilton-Davis Chemical Co r 2249 Victory pkwy  
 " Mae slswn A&D Co r Covington Ky  
 " Norbert C mach opr ATWCO r129 Apple  
 " Norbert T (Ruth) driver J Weber Dairy Co h 4129 Apple  
 " Paul r1101 Omena pl  
 " Ray G (Anne) prsmn h3400 Glenway av  
 " Ruth r1223 Sliker av  
 " Ruth walter J J Newberry Co r2315 Highland  
 " Wm J agt Am Life & Accdt Ins Co r Covington Ky  
 " Holtmann Anna M r682 Riddle rd  
 " Christian (Hazel) brewerywr HBCo h682 Riddle rd  
 " Christian jr bottler r682 Riddle rd  
 " Dorothy h682 Riddle rd  
 " Frank (Anna) news dlr h2966 Henshaw av  
 " Frank H recoverymn Cinti Enquirer r2966 Henshaw av  
 " Herman (Helen) slsmn h1006 Gilsey av  
 " J Ferd priv sec NYCSsystem r Covington Ky  
 " John M (Josephine W) maintenancemn Standard Brands Inc h672 Steiner  
 " Jos J printer First Natl Bk r Covington Ky  
 " Valentine paper carrier r2966 Henshaw av  
 " Wm benchmn Harry Meyer Prov Inc r2966 Henshaw av  
 " Holtmeier Albert J (Loretta) slsmn Aufdemkampe Hdw Co h rear 135 Winkler  
 " Anna tailor S-SCO r217 Fosdick  
 " Anthony F (Remida) plmbr 5525 Islington av h do  
 " Chris mach r217 Fosdick  
 " Edw h217 Fosdick  
 " Elmer J (Hilda M) supt W&S Life Ins Co h1222 1st av  
 " Frank meat ctr Clyde B Forman r23 Thill  
 " Jos F (Irene) slsmn Aufdemkampe Hdw Co h 108 Valencia  
 " Jos T (Rose) blksmith Artistic Furn Mfg Co h 1658 1st av  
 " Louis S supt Cinti St Ry Co h397 Probasco  
 " Madeleine sten H A Seinsheimer Co r425 E 5th  
 " Mamie (wid Frank) h23 Thill  
 " Marion clk r217 Fosdick  
 " Robt (Kathleen) drftsmn Fredk W Garber h 3145 Griest av  
 " Holton Anna D tchr Hughes Hi Sch r2206 Upland pl  
 " Chas C (Virginia L) mach h1652 Carll  
 " Chas P slsmn SR&Co r Golf Manor  
 " Edgar r4100 Eastern av  
 " Gertrude A (wid Malcolm) h2724 Willard av  
 " Gordon student r2409 Fairview av  
 " Harry C (Beulah) dentist 615 Provident Bank Bldg r Florence Ky

## HOLTON

" Helen L Mrs r722 E McMillan  
 " Howard S clk Armstrong Staty Co r2705 Eastern  
 " J Wm (Carol) dentist 712 Enquirer bldg h2903 Losantiville av  
 " Jas (Elsie) mach CPCo h2882 Minta av  
 " Jas M (Annie) h3533 Columbia pkwy  
 " John T floor mgr Rollman's r Ft Mitchell Ky  
 " Katie Mrs Indrs h2705 Eastern av  
 " Ray R (Juanita) riveter h2701 Eastern av  
 " Thos J stockpr Fischer Spl Mfg Co r Covington Ky  
 " Wm (Mary J) h5817 Chandler  
 " Wm J (Irene) r118 Garfield pl  
 " Wm M barber Seth J Hines r828 Hathaway  
 " Holts Robt L butler h65 Washington ter  
 " Rufus (Sallie R) lab h434 Clinton  
 " Holtvogt Marie M stitcher r1606 Hopple  
 " Theo J (Eliz) mach Wm Powell Co h1606 Hopple  
 " Holtz see also Holz  
 " Albert r435 Commercial sq  
 " Bertha A r1547 Jonathan av  
 " Frank J (Nettie) emp Uffelmann Bkg Co h2123 Loth  
 " Harry C (Mae B) wtchmn CG&ECO h1267 Ross  
 " Jane nurse r2125 Main  
 " John (Marjorie) chemist h1205 Ryland av apt 4  
 " June nurse r2125 Main  
 " Mae cigarmkr Cinti Cigar Co r1267 Ross av  
 " Mildred maid 1336 Avon dr  
 " Robt butler 3905 Winding way  
 " Wm (Eliz M) teleg opr WUTC Co h3033 Montana  
 " Holtzacker Eugenia (wid F Leon) h1538 Harrison  
 " Holtzclaw Cecil roller r3430 Beekman  
 " Lovell D (Clarice I) mach opr h1314 Manss av  
 " Mollie maid 863 Lexington av  
 " Holtzkeeper Aug H clk B&ORR r2224 Amor pl  
 " Holtzleiter Edw A (Nora) formn C-BL Div h1839 Avonlea av  
 " Robt J asmlr C-BL Div r1839 Avonlea av  
 " Holtzman Benj (Sadie) tailor Schwartz Tailoring Co h873 Hutchins av  
 " Gertrude (wid Frank) h233 Northern av  
 " Harry (Caroline) tailor Schwartz Tailoring Co h253 Hearne av  
 " Irene Mrs fctywr r1705 Sycamore apt 6  
 " Minnie student r873 Hutchins av  
 " Morris J (Faye) slsmn h424 Forest av apt 8  
 " Tillie asmlr Gibson Art Co r233 Northern av  
 " Walter lab Hilton-Davis Chemical Co r Norwood  
 " Holtzmillier Geo r2209 Queen City av  
 " Inez Mrs shoewkr h1209 Clay apt 9  
 " Holtzworth Frances floor grl Colonnade Co r Erlanger Ky  
 " Holub Geo (Lula) h1715 Frintz  
 " Holwadel Alyn gdnr Wm A Natorp Co r Norwood  
 " Earl P (Clara F) slsmgr Ohio Gravel Co h6500 Bramble av  
 " Elmer E bldg contr 6745 Bramble av h do  
 " Geo A (Mildred) lab US Bung Mfg Co h628 Maryland av  
 " Geo H (Gertrude P) ice 2129 English h do  
 " Mae L r6745 Bramble av  
 " Robt A driver Geo Holwadel r2129 English  
 " Holwell Henry plstr 3 Trinity ct h do  
 " Holy Angels Parochial School Madison rd se cor Torrence rd  
 " Angels Roman Catholic Church Rev Eug A Davis pastor Madison rd se cor Torrence rd  
 " Church of the Living God (c) 608 Jane  
 " Church of the Living God 748 W 6th  
 " Cross Monastery 1055 StPaul pl  
 " Cross Parochial School 1112 StPaul pl  
 " Family Convent Sisters of Charity In Charge 3006 W 8th  
 " Family Roman Catholic Church Rev Geo H Geers pastor Hawthorne av ne cor W 8th  
 " Family School Sisters of Charity In charge 3001 Price av  
 " Name Parochial School 2422 Auburn av  
 " Name Roman Catholic Church Rev Wm A Conroy pastor E McMillan se cor Auburn av  
 " Sanctified Church 1557 Baymiller  
 " Trinity Episcopal Church Rev Jas P Attridge pastor Burns av ne cor Sheehan av  
 " Trinity Episcopal Church Rev John D Zimmerman pastor 5731 Peabody av  
 " Trinity Parochial School 623 W 5th  
 " Trinity Roman Catholic Church Rev Chas Ford pastor 623 W 5th  
 " Holyfield Hattie Mrs r713 W 5th  
 " Thos (Janie) h1625 Baymiller  
 " Holyoke Edna Mrs h2636 Harrison av  
 " Edna M priv sec Jas E Kimpel r Covington Ky  
 " Edw (Edw Holyoke Publicity Co) r Dayton Ky  
 " HOLYOKE EDWARD PUBLICITY CO (Edward Holyoke), Multigraphing, Mimeographing and Addressing, Printing, Engraving, Calendars and Christmas Cards 105 E 3d, R603, Tel Parkway 4587  
 " Frank (Alice) r2223 Reading rd  
 " Frank G (Olive T; Holyoke Press) r2223 Reading rd  
 " Letter Service (Frank G Holyoke) 204 E 4th 3d fl  
 " Olive T Mrs office sec Holyoke Letter Service r 2223 Reading rd

## HOLYOKE

" Press (Frank G. Holyoke) printers 204 E 4th 3d fl  
 " Wilford O (Edith) lab h2019 Whiteman  
 Holz see also Holtz  
 " Albert (Margt E) h3584 Handman av  
 " Andrew S (Susanna) asst pastry chef Hotel  
 Metropole h2103 Vine  
 " Anne K (wid Harry M) h2542 Reading rd  
 " Cath r2103 Vine  
 " Clara mlnr Mabley's r425 E 5th  
 " Dorothy (wid Albert) r5501 Whetsel av  
 " Edith I h2635 Observatory av  
 " Edw (Celia) sec Eagle Savings & Loan Assn h  
 6601 Beechmont av  
 Edw jr lawyer 202 Eagle Savings bldg r6601  
 Beechmont av  
 " Ernest R (Laura W) slsmn h1805 Lang apt 2  
 " Herman A h506 E 4th apt 802  
 " Margt E Mrs smstrs h4900 Barrow av  
 " Margt M bkpr W E Newbold Bootery Inc r4900  
 Barrow av  
 " Patk S sis mgr Chas S Kahn r814 Blair av apt 20  
 " Peter J (Kath) driver Elliott Trans Inc h2559  
 McMicken av  
 " Robt (Lela) h418 Kasota  
 " Rose G Mrs h814 Blair av apt 20  
 Holzapfel Cath (wid Christ) h1780 Sycamore  
 " Gertrude r1780 Sycamore  
 " Helen r1780 Sycamore  
 " Irwin electn r1780 Sycamore  
 Holzbach Bertha maid 2285 Grandin rd  
 Holzberg Aaron (Revelia) drugs 1621 Western av  
 h4514 Bristol la  
 " Edw tailor r1323 Burdett av  
 " Julius lawyer 611-12 Mercantile Library bldg r  
 722 Gholson av apt 4  
 " Max prs opr h1323 Burdett av  
 " Minnie r1323 Burdett av  
 " Rose (wid Jacob) h722 Gholson av apt 4  
 Holzborn John L pres-treas Korb Lithographing Co r  
 Cincinnati Club  
 " Virginia A h318 Terrace av apt 12  
 Holzburg Thos slsmn Song Shop  
 Holzderber Jos ctr H A Seinsheimer Co r Coving-  
 ton Ky  
 Holzenkamp Bessie (wid Aug G) h5605 Bramble av  
 " Helen E sten Industrial Finishes Div r5605  
 Bramble av  
 Holzepler Lillie pocket mkr FBCo r Clifton Ky  
 Holzer Emma (wid Wm F) probation officer Co  
 Juvenile Ct r6143 Fairway av  
 " Philip (Mae) clnr Univ Cinti h3208 Jefferson av  
 " Wm J (Mary) h965 Delhi av  
 " Howard Frank (Charlotte) h3824 Isabella av  
 " Julius S (Anna H) eng h6823 Buckingham pl  
 Holzhauer Fred J (Laura) mgr Bull Dog Electric  
 Products Co h1018 Burton av apt 24  
 " Laura Mrs mus tchr 1018 Burton av apt 24 h do  
 " Robt L (Carol) slsmn h4147 Maple dr  
 Holzhaus Ezra J bkpr 5th 3d Un Tr Co r Cheviot  
 Holzhauser Geneva F r3120 Epworth av  
 Holzhauser Christina dipper John Mullane Co h  
 158 E McMicken av  
 " John mach Ruthman Machinery Co r RD 3  
 " John (Rose) shoe repr 1046 Marshall av h do  
 " Roy E r1046 Marshall av  
 " Wm (Emma) shtmtlwr 850 Poplar h do  
 Holzinger Andrew G (Margt M) chemical wkr h438  
 W McMicken av apt 4  
 " Edna M r177 Warner  
 " Henry ship clk Clifton Shirt Co r3705 Beatrice  
 dr  
 " John V janitor Taft Sch h177 Warner  
 " Margt nurse aide Bethesda Hosp r412 Carmalt  
 " Walter (Emma E) fctywrk Hyde Pk Lbr Co h6603  
 Windward  
 " Walter V porter r177 Warner  
 Holzman Alma M clk SBCo r2576 Liddell  
 " Carl R (Dorothy M) sta atndt Feck Oil Corp h  
 3626 Clarion av  
 " Chas A (Anna) lab h2576 Liddell  
 " Chas F sta eng h3545 Woodburn av  
 " Chas R asmlr r2576 Liddell  
 " Claire (wid Wallace) r3628 Reading rd  
 " Clara M clk r3545 Woodburn av  
 " Dorothy M Mrs Indrs Bethesda Hosp h3626 Clari-  
 on av  
 " John (Gertrude M) driver h1552 Brewster av  
 " Louis r33 E 14th  
 " Mary M candywrk Kroger's r2576 Liddell  
 " Norman L formn CG&ECO r Newport Ky  
 " Robt L (Margt) carrier PO h2807 Scioto  
 " Wallace (Maxine); Widmann & Holzman) r  
 Wyoming  
 Holzmeister Chas (Esther) embalmer h1412 Vine  
 " Emma (wid Chas) h17 E Liberty  
 " Jos (Stella T) indrywrk StJoseph Lndry h1265  
 Hliff av  
 Holzmiller Minnie wrapper Sauerston & Brown Co  
 h2300 Clifton av  
 Holzmueller Carl W (Elfried) clk h581 Dixmyth  
 " Gustave A (Eliz) pres Acme Casing Co h6019  
 Lantana av  
 " Inez ftr Schawe-Gerwin Co r1204 Clay  
 Holzschuh Albert roaster Koenig Coffee Co r  
 Bridgetown  
 " Albert C (Bertina) compounder Quaker Herb  
 Co h140 Gage

## HOLZSCHUH

" Edw compositor Standard Pub Co r1727 Pleas-  
 ant  
 " Edwin L (Evelyn M) wall paper 1162 Harrison  
 av h do  
 " Louis J (Dorothy) typist City Div Sewers r131  
 W Elder  
 " Robt J ctr Seyler-Nau Co r1727 Pleasant  
 " Sophia (wid Jacob) r1727 Pleasant  
 Holzwarth Albert C porter Eck Bros h2309 Clifton  
 " Laverna student r4113 Jora la  
 " Louis (Lillian) lab h2320 Chickasaw  
 " Louis (Matilda) mech h4113 Jora la  
 " Marie Mrs h597 Terrace av  
 " Ralph T mach CPCo r597 Terrace av  
 " Wm (Elsie C) formn Metal Spity Co h6222  
 Bramble av  
 Holzweiss Emil R (Thersa) mach CPCo h2652 Bell-  
 ve av  
 Homan Agnes r2909 Erie av  
 " Agnes maid 4021 Rose Hill av  
 " Anna M (wid Albert) h2478 Eastern av  
 " Bernard r328 Collins av  
 " Carrie r445 Rawson Woods la  
 " Cath h328 Collins av  
 " Cath p r2340 Grandview av  
 " Chas (Helen) trav slsmn h3202 Jefferson av  
 " Clara h3100 Woodburn av apt 3  
 " Clara M shoewkr Krippendorf-Dittmann Co r  
 5930 Pandora av  
 " Clarence (Estelle) h1222 Rossmore av  
 " Clarence L (Marie E; Jos A Homan & Son) h  
 4224 31st av  
 " Cletus G (Margt) embalmer W J Wirmel & Sons  
 h604 Crown  
 HOMAN CLIFFORD E (Viola M), Cash Peoples  
 Liberty Bank & Trust Co, h Ridge Road, Ft  
 Mitchell, Ky  
 " Delbert (Nellie) oiler h956 Elberon av  
 " Dessie E (wid Jos A) h4224 31st av  
 " Dorothy opr AT&TCO r2861 May  
 " Ella (wid Aug) h3820 Llewellyn av  
 " Elmer fnsnr r3117 Highland av  
 " Elmer sausage mkr H H Busch Co  
 " Emma r Vernon Manor  
 " Emma (wid Louis) h2507 Kemper la apt 4  
 " Frances M r3100 Woodburn av apt 3  
 " Gertrude r2340 Grandview av  
 " Henry r328 Collins av  
 " Henry H (Rose C) supt h6229 Montgomery pike  
 " Henry H jr slsmn r6229 Montgomery pike  
 " Herman J r2478 Eastern av  
 " Herman J h2909 Erie av  
 " Howard appr C-BL Div r StBernard  
 " Iris maid 3976 Beechwood av  
 " Jas F (Edna) slsmn E H Bards Range & Fdy  
 Co h6262 Kincaid rd  
 " John H (Marie) mach h5957 Wayside av  
 " Jos grinder ATWCo r Erlanger Ky  
 " Jos (Clara I) mech Bossert Machine Co h315  
 Collins av  
 " Jos A & Son (Clarence L Homan) roofers 3072  
 Markbreit av  
 " Jos B (Marjorie) asst prof UofC h4049 Victory  
 pkwy  
 " Jos H (Annette) mfrs agt 408 Commercial sq h  
 3324 Lambert pl  
 " Jos H shoewkr r3820 Llewellyn av  
 " Jos H Metal Co (Jos H Homan) 824 Reedy  
 " Jos T (Agatha R) pres-treas Homan & Co Inc  
 pres-treas Homan Mfg Co h2340 Grandview av  
 " Jos T jr slsmn r2340 Grandview av  
 " Leona clk NYCSsystem r518 E 4th  
 " Louis B (Frances) treas Daylight Realty Co h  
 2657 Grandin rd  
 " Louis J r2657 Grandin rd  
 " Louis J (Margt) slsmn h141 Ditzel pl  
 " Mfg Co Jos T Homan pres-treas Thos F Homan  
 and James F Homan v-pres Rudolph Homan  
 sec platers 1050 Findlay  
 " Marcella sten NYCSsystem r518 E 4th  
 " Marjorie C bkpr Batsner Bros r4224 31st av  
 " Mary A maid 4025 Rose Hill av  
 " Nelson V (Annette E) clk UCLICO h4409 W 8th  
 " Neva student nurse r3259 Elland av  
 " Ralph J (Gertrude C) electn Cinti Enquirer h  
 1444 Ambrose av  
 " Richd B (Jane S) phys 2500 Melrose av apt 4 h  
 1544 Dana av  
 " Robt clk Edw G Rutterer r3151 Niles  
 " Rudolph v-pres-sec Homan & Co sec Homan Mfg  
 Co r Cunningham rd Indian Hills  
 " Theo J (Matilda) slsmn E I du Pont de Nemours  
 & Co h3151 Niles  
 " Theo J jr clk Leo Spadero r3151 Niles  
 " Thos F (Marie) E I du Pont de Nemours & Co r2627  
 Grandin rd  
 " Thos H (Marie) slsmn h3315 Cardiff av  
 " Wm B roofer r4224 31st av  
 " Wm E (Irma) bkpr Natl Cash Reg Co h1427 Yar-  
 moute av  
 " Wm E (Edith C) tmkpr h273 Southern av  
 " Wm M clk King-Duffy Inc r6229 Montgomery  
 pike  
 " & Co Inc Jos T Homan pres-treas Rudolph Ho-  
 man v-pres-sec machy mfrs 1050 Findlay  
 Homann Edith waiter r1308 Race  
 Homberg Susan (wid Mathias E) r3429 Bevis av

Homberger Matilda M smstrs h1710 Frintz apt 4  
 Home Appraisal Co (Wm H Davis) real est 507  
 StPaul bldg  
 " Builders Loan & Savings Co Geo Lehmeier pres  
 Edw F Deichmann treas Fred W Deichman sec  
 1435 Vine  
 " City Ice Company The Frank J Sedler pres Mrs  
 Loretta Sedler v-pres Jeanne Sedler sec-treas  
 ft Ivanhoe av  
 HOME CITY SUPPLY CO, E W Volz Mgr,  
 Coal, Feed, Sand, Gravel, Lime, Cement and  
 Building Materials, Ivanhoe av and B&ORR,  
 Tel Tuxedo 7132  
 HOME FEDERAL SAVINGS & LOAN ASSOCIA-  
 TION OF CINCINNATI, Ernest L Becker, Pres,  
 Paul Westerfield Exec V-Pres-Sec, Edw J  
 Berkmeier Asst Sec-Treas, Taft, Stetin-  
 nius & Hollister Genl Counsel, 120 E 4th, Tels  
 Parkway 4422-4423  
 " for Aged Colored Women Mrs Mary Sneed matron  
 1334 1/2 Lincoln av  
 " for Incurables Mrs Nellie Fahey supt 2140 Pogue  
 " for the Aged Poor 2024 Florence av  
 " for the Aged Poor Little Sisters of the Poor 476  
 Riddle rd  
 " Furniture Co Lawrence W Jacobs pres Bernard  
 R Levy v-pres 227 W 5th  
 " Insurance Co Nathaniel B Pratt jr supt 229 E  
 6th R72  
 HOME INSURANCE CO OF NEW YORK, W S  
 Hukill Jr Agent, 404 First National Bank  
 Bldg, Tels Main 2478 and 2479  
 HOME LIFE INSURANCE CO OF NEW YORK,  
 W A R Bruehl & Son Genl Mgrs Central Dept  
 State of Ohio, Northern and Central Ken-  
 tucky and Southern Indiana 904-906 Chamber  
 of Commerce Bldg, Tels Main 1364-0520  
 " Missioners of America Rev W Howard Bishop di-  
 rector 428 E 5th  
 " of the Jewish Aged and Infirm Mrs Sarah J  
 Gedalecia supt 3138 Burnet av  
 " Owners Catalogue (monthly) F W Dodge Corp  
 publs 708 America bldg  
 " Tavern (Nell Falkenberg) 4598 Paddock rd  
 Homen Wm J (Nancy) meats Q Findlay h rear 54  
 E McMicken av  
 Homer Clem H whsemn F H Lawson Co r1025  
 State av  
 " Frank (Theo Homer & Son) r103 E 13th  
 " Harry C (Jessie) waiter John Hauck h2815 Ster-  
 rett av  
 " Helen C Mrs h810 Fairbanks av  
 " J Lewis (Louise K) lawyer 3d fl Citizens bldg  
 h3040 Griest av  
 " John H barber r528 Dandridge  
 " Jos (Pearl) pntr h825 State av  
 " Jos B (Ida) driver Taxicabs of Cinti r176 E  
 McMillan  
 " Jos W (Bertha A) whsemn F H Lawson Co r650  
 Neave  
 " Louemma sprayer r528 Dandridge  
 " Nettie alterationwn Shillito's r Palace Hotel  
 " Roberta J pkr F H Lawson Co r810 Fairbanks  
 " Russell C r810 Fairbanks av  
 " Theo (Theo Homer & Son) r103 E 13th  
 " Theo & Son (Theo and Frank) funeral directors  
 E 13th sec cor Walnut  
 " Theo C (Marie F) ink mixer h1116 Carson av  
 " Homesley Reuben (Lillian) lab r3028 Gilbert av  
 " Wallace (Carrie) hod carrier h3728 Standish av  
 Homestead Apartments 4100 Reading rd  
 " Fuels Inc Carl H Weber pres-mgr 3003 Vine  
 " Savings & Loan Co Wm Scope pres Augustus T  
 Welsh v-pres Paul F Ringland sec Francis  
 MacFarland treas 103 Hartwell av  
 Homeyer Helen Mrs h2871 McMicken av  
 Hommel see also Hammel  
 " Anna (wid John B) smstrs Louis Levine & Sons  
 h3965 Marburg av  
 " Leola J bkpr Central Optical Co r3965 Marburg  
 Hommes Mae Mrs slsmn Putman Inc r3130 Ahrens  
 Homeyer Eliz nurse 225 Bodmann av h do  
 " Emilie r225 Bodmann av  
 " Ida r225 Bodmann av  
 Homoele Bernard H h914 Harris av  
 " Bernard J slsmn A & L Hess Co r Cheviot  
 " Clara E smstrs Kramer's r914 Harris av  
 " Dorothy R fur fnsnr A E Burkhardt Co r3112  
 Hillside av  
 " Harry restr 3112 Hillside av h do  
 " John B (Mazie K) slsmn h1560 Dixmont av  
 Honaker Albert L checker Rollman's r Norwood  
 " Alma Mrs mgr G Brunner Sons h906 Enright av  
 " Anna (wid John) h1408 Franklin av  
 " Carlton T (Ethel S) interior decorator 3749  
 Sachem av h do  
 " Delbert L (Flora) filler h409 Tusculum av  
 " Dorothy waiter Danl Dale  
 " Frances (wid Jesse) h2252 Park av  
 " Geo pat medicine 1527 Gilpin av h do  
 " Harry sta eng r1408 Franklin av  
 " Harry B (Bregetta) clk Geo R Lewing h667 Delhi  
 " John C (Marie) field supt Washington Natl Ins  
 Co h3595 Vine apt 3  
 " Marie Mrs clk Western Bk & Tr Co h3595 Vine  
 apt 3  
 " Maurice B rodmn US Eng - University of Cin-  
 cinnati

Honald Mae nurse r614 June  
 Honcamp Laura E (wid Harry) h1813 Eastern av  
 Honchell Elias B carp h2044 Eastern av  
 " Eva L sten Pillsbury Flour Mills Co r Covington Ky  
 " Montgomery whsemn Norwood Sash & Door Mfg Co r314 Seitz  
 " Oscar M tmkpr CG&ECo r FtThomas Ky  
 Hone Herbert H (LaMiza S) h2541 Ridgecliff av  
 Honea Esther Mrs nurse 1104 Wm H Taft rd apt 3 h do  
 " Robt E (Lulu) pntr Miss Valley Barge Line Co h536 E 5th  
 Honebrink Albert B (Lillian M) clk h27 Glenwood  
 " Aug (Ruth E) clk h127 W 66th  
 " Frank A (Florence M) mstr mech h1323 Laidlaw av  
 " Frank E r1328 Laidlaw av  
 " Geo B (Ruth) fctywrk Sport Products Inc h3108 Vine  
 " Geo H (Louise) slsmn Queen City Silver Co h 3000 Werk rd  
 " Irma sten r3000 Werk rd  
 " Leo S clk Sport Products Inc r14 67th  
 " Leo S formn Queen City Silver Co h14 67th  
 " Loraine M r1328 Laidlaw av  
 " Mary J clk r127 W 66th  
 " Wm (Carrie) bottler h76 Peete  
 Honecker Dale student h152 W McMillan  
 " Frank (Jane) tailor h1600 Queen City av  
 Honeger Margt typist Univ Cinti r2529 Knorr av  
 Honegger Florence Mrs pkr r1600 Queen City av  
 " Jacob (Emma) cont h2529 Knorr av  
 Honekamp Frank formn h3750 Adelphi  
 " Herman formn Richman Bros Co r FtMitchell Ky  
 " Richd J (Marie) fctywrk h1211 Herschel av  
 " Rosella A tchr r5750 Adelphi  
 " Wm (Annie) formn CBTCo r RD 10 Box 242D Kenwood  
 Honeker Bernice opr Esplanade Beauty Salon r Amelia  
 Honer J Henry (Eliz) h3922 Pattison  
 " Mary E (wid Albert) h3631 Michigan av  
 Honerkamp Edw H checker CCC Hwy Inc r Montfort Heights  
 " Edwin B (Mildred; Honekamp Motor Sales) h 6323 Hamilton av  
 " Henry (Cath) sec Lion Loan & Bldg Co h1675 Spring Grove av  
 " Leo B (Helen) auto opr h748 MtHope av  
 " Motor Sales (Edwin B Honerkamp) autos 5919 Hamilton av used cars 5801 do  
 Honerlaw Mildred slsmn Pogue's r Sharonville  
 Honey Faul (Agnes) clk h3962 Zinsie av  
 " Rose E (wid Chas) h575 Delta av  
 Honeycutt Edw D (Anna M) h2698 Honeycutt pl  
 " Elijah (Lawson N) fnsnr John Coburn & Sons h1513 Republic  
 " Ewell (Polly) lab h1708 Main  
 " Fannie r849 Betts  
 " Geo (Lona) lab h956 W 6th  
 " Grace (wid Geo) h1051 Linn  
 " Isaac (Vera) clk h1703 Hughes  
 " Jas T lab r1127 Gest  
 " Parker (Lillie) hplr City Div Waste Collr h555 E 8th  
 " Robt (Carrie) r1405 Race  
 " Sallie (wid Calvin) r3637 Clarion av apt 4  
 " Zonie (wid Levy) h849 Betts  
 Honeyman Lillian M (wid Pierre L) sec Clemons Insurance Agency Inc h1116 Olivia la  
 Honeysuckle Walter E (Edna) porter Pullman Co h 5329 Kennwood rd  
 Hong Kong Restaurant (Mrs Lillie Yee) 118 E 6th 2d fl  
 " Wong cook Chas O Yee r109 E 5th 2d fl  
 Honhold Minnie nurse Bethesda Hosp r619 Oak  
 Honhorst sec also Honhorst  
 " Helen J wrapper r131 E Clifton av  
**HONHORST JOSEPH CO, Clarence W Luhn Pres-Treas, Robert E Hayden Sec, General Sheet Steel and Plate Workers, 1016-20 W 6th, Tel Parkway 3074**  
 " Julia J sten Sherwin-Williams Co h3565 Trimble  
 " Mary C pkr Kroger's r131 E Clifton av  
 " Mary K (wid Chas) h131 E Clifton av  
 " Wm porter Elks Temple r131 E Clifton av  
 Honican Leslie B printer Cinti Times-Star Co r Covington Ky  
 " Sara clk r897 Clinton Springs av apt 21  
 Honigman Carl (Amelia) h277 Calhoun  
 Honing Esther A (wid Anthony) h7 Tuxedo pl apt 5  
 " Grace waiter r15 W 7th  
 " Wm A r7 Tuxedo pl apt 5  
 Honkamp Albert A (Mary) carp h3836 Iona av  
 " Dorothy E (wid Frank) smstrs h213 E Rochelle  
 " Edith G clk r213 E Rochelle  
 " Frank J (Durothy B) driver h430 Bank  
 " Gertrude clk Fenton's r213 E Rochelle  
 " Harry slsmn Caproni Distributing Co  
 " Louis clk r213 E Rochelle  
 " Ruth E opr AT&TCO r3836 Iona av  
 Honkomp Albert A valve mkr r1606 Baltimore av  
 " Anthony h825 Charlotte  
 " Anthony (Anna) h3429 Osage av  
 " Bertha C sten r1606 Baltimore av

**HONKOMP**  
 " Chas emp Cinti Shaper Co r Cheviot  
 " Frank A (Wilma M) slsmn h1537 Ambrose av  
 " Geo A (Mildred C) gro 2016 Freeman av h1242 1st av  
 " Harry J (Loretta O) slsmn h3725 High Point av  
 " Kath h1339 Linn  
 " Mary r3528 Trimble av  
 " Philomena E Mrs h1606 Baltimore av  
 Honnerlaw Arth P (Helen) clk Lunkenheimer Co h2336 Victor  
 " Clarence J (Anna) fctywrk h15 Hereford  
 Honnett Carl emp Wm Powell Co r RD 3 Box 612  
 " Jack r3841 Spring Grove av  
 " Jacob (Ida) h3841 Spring Grove av  
 " Jos W (Edna D) carp h3213 Caravanaugh av  
 " Justus (Cath) auto mech h1853 Hawkins av  
 Honnicut Geo restr 633 E 6th h do  
 Honnigford Ada E Mrs sec The Palmer Co h5418 Grafton av  
 Honold Michl J (Delia V) asmlr h1731 Sutter av  
 " Minnie B (wid Geo) nurse r614 June  
 Honolulu Conservatory of Music (Mrs Amanda T Crowe) 15 Court-Ninth Arcade  
 Honon Ella (wid John) slsmn h3400 Burnet av apt A2  
 Honschopp Alf B (Cath) coml artist 4005 StLawrence av h do  
 " Florence slsmn Wuest Yarn Store r1143 Ryland  
 " Hugo (Florence) treas The Schaefer Rubber Co h1443 Ryland av  
 " Hugo jr r1143 Ryland av  
 Honsinger Alma shoewkr r1670 Pullan av  
 " Frank B (Anne K) motormn h1670 Pullan av  
 Hooper Bruce (Ruth) h5522 Davies pl  
 Hoobler Daisy (wid Wm) h2230 Eastern av  
 " Geo W (Anne A) electn h3983 Marburg av  
 " Gilbert D (Ethel) janitor Pub Library r2230 Eastern av  
 " Harry C lab r2929 Eastern av  
 " Jacob hplr City Water Wks r4122 Eastern av  
 " Kenneth J r2230 Eastern av  
 " Louise M clk Co Agri Conserv Assn r RD 1 New town  
 " Mary clk HCCo r4122 Eastern av  
 " Richd J (Anna) driver h3110 Phillips av  
 " Wm G trucker Victor Elec Products Inc r New town  
 " Wm J (Angela) printer h3427 Vine  
 Hoock Florence L beauty opr Mrs Victoria C Willie r Station K RD 9  
 Hood Andrew porter Louis V Steinle r608 W 8th  
 " Anna mach opr Ohio Truss Co r Norwood  
 " Areh H (Agnes) interviewer City Div Pub Relief h407 Tusculum av  
 " Arth coal 1534 Central av h do  
 " Callie L Mrs cook YMCA r Ludlow Ky  
 " Cath B reporter Cinti Credit Co r1150 Rullison  
 " Cecil mach opr Western Paper Gds Co r RD 2 Box 144 Ludlow Ky  
 " Clara E (wid Herbert) h1819 Dalewood pl  
 " Clarence (Rosie) janitor Colored Orphan Asylum h3132 VanBuren av  
 " Cora (wid Saml) maid h831 Kenyon av  
 " David G (June) v-pres Buckeye Soda Products Co h3225 Beredith pl  
 " Earl (Lillian) lab h1031 Rittenhouse  
 " Eleanor ftr Schawe-Gerwin Co r3635 Roll av  
 " Eleanor M h1039 Purcell av  
 " Eliz Mrs telephone solr 7 W 6th R614 r Georgetown Ky  
 " Elsie r2232 Wheeler  
 " Everett (Helen N) mach CPCo h4827 Ward  
 " Francis (Ruth M) formn Genl Spring Co r Sharonville  
 " Francis J (Millie M) mgr Geo R Cummings Jr Co h1058 Benz av  
 " Frank L (Cecile G) lab E Berghausen Chem Co r RD 2 Ludlow Ky  
 " Fred L (Mary B) ctr Goodall Co r3925 Edwards rd  
 " Geo formn HCCo r Bellevue Ky  
 " Geo (Hattie) furn rms 429 and 505 W 7th h505 do  
 " Gerald W (Esther) guard Kroger's h6461 Revere  
 " Helen P (wid Chas V) personal shopper A&DCo h2401 Salutaris av apt A6  
 " Hubbard (Virginia T) rep Stone & Webster and Blodgett Inc r Park Hills Ky  
 " Ida (wid Jas) h421 Wade  
 " J Sidney (Addie) emp WHECo h159 Tallant av  
 " Jas A pntr r3018 Sander  
 " Jas W h218 Wade  
 " John mach r1150 Rulison av  
 " John P (E Camille) clk PO h1344 Chapel  
 " Jos r510 Richmond  
 " Jos fctywrk C W Zumbiel Co  
 " Kath (wid Wm J) h1150 Rulison av  
 " Kuper jr ins 1213 Garew Tower r Park Hills Ky  
 " Letter Service (Mary C Hood) 812 Edwards bldg  
 " Lovey (Florence) porter Riverview Apts r842 Lincoln av  
 " Luther L (Eliz) lab E Berghausen Chem Co r RD 2 Ludlow Ky  
 " Margt M (wid Eug) h3551 Michigan av  
 " Marie H telegrapher WUTC Co r Sidney rd  
 " Mary sten r3459 Montgomery rd  
 " Mary C (Hood Letter Service) r1150 Rullison av

**HOOD**  
 " Mary L (wid Isaac) r2726 Hoff av  
 " Mary L (wid Andrew) clo clmr 1216 Linn h1214 do  
 " Maxine A Investigator City Div Pub Relief r2328 St James av  
 " Melvin (Frances) eng h6429 Rivere av  
 " Millard porter F H Lawson Co r Burlington Ky  
 " Minnie h2232 Wheeler  
 " Myron E (Alberta) slsmn Advanced Refrigeration & Air Conditioning Corp h3629 Wabash av  
 " Myrtle H r1628 Hughes  
 " Nancy B (wid Fred) mgr Viawl Co of Southern Ohio h1118 Cypress  
 " Newton lab r553 Poplar  
 " Otis pkr r2101 Gest  
 " Paul slsmn r1150 Rulison av  
 " Raymond maintenancemn r540 W 7th  
 " Robt carp r1819 Dalewood pl  
 " Robt (Lillian) washermn Pullman Co h818 W 9th  
 " Roosevelt (Fannie) lab h2726 Hoff av  
 " Rosie Mrs Indrs Colored Orphan Asylum r3132 VanBuren av  
 " Ross H (Audrey N) pntr h15 Estelle  
 " Rubber Co Inc Footwear Div Parker B Robinson mgr 314 W 4th  
 " Ruth (wid Raymond) r708 W Court  
 " Thelma r218 Wade  
 " Thos slsmn Morgan-Ratterman Co r Sidney rd  
 " Vincent car loader HCCo r Bellevue Ky  
 " Wallace M clk CPCo r3551 Michigan av  
 " Walter janitor Robt A Cline Inc r RD 1 Cold Springs Ky  
 " Willa (wid Frank) smstrs r1277 Rutledge  
 " Willard (Eleanor) pntr h8635 Roll av  
 " Wm (Cora) lab r836 Barr  
 " Wm K car reprmn r2609 Price av  
 " Wm P (Jennie) br mgr Peoples Packing House Co h2609 Price av  
 Hoodin Abr (Hoodin Bros) r North Bend O  
 " Bros (Abr, Jacob and John) comm mers 228-30 E Pearl  
 " Elie bottler r614 Prospect pl  
 " Harry (Fannie H) real est 916 Lexington av apt 2 h do  
 " Jacob (Esther; Hoodin Bros) h189 Sturgls av  
 " John (Hoodin Bros) r RD 13  
 " Jos H (Dorothy; Bolsinger & Hoodin) h787 Ludlow av  
 " Mary H (wid Robt) h2849 Melrose av  
 Hoog see also Hoog  
 " Albert lab h off n end Brachman av  
 " Christine E fctywrk Sherbrook Distr Co r Greenhills  
 " Herbert C clk Am Steel & Wire Co r611 Enright av  
 " Millie sec Storrs Council No 1 DofA r611 Enright av  
 " Otto W (Millie) carp h611 Enright av  
 " Ralph (Viola M) slsmn Accounting Mach Exchange Co h2925 Bridgetown rd  
 " Vern (Virginia) mover h1751 Elmore  
 " Viola M Mrs bkpr Accounting Mach Exchange Co h2925 Bridgetown rd  
 Hooge Clyde A tmkpr CBTCo r Norwood  
 Hoogerland Mary r Bodmann Widows Home  
 Hook see also Hoog  
 " Albert N (Florence) slsmn h1719 Race  
 " Andrew J (Hannah) silversmith h1222 Amanda pl  
 " Anna L sec college of Medicine UofC h2123 Sinton  
 " Anthony J driver Jas Weir & Sons r406 E 3d  
 " Antoinette cook 990 Dana av  
 " Arnel butcher r2457 Everglade pl  
 " Bros Printing Co (Lawrence Hook) 236 E 5th 2d fl  
 " Clarence M (Caroline) acct h4530 Orkney av  
 " David E r1570 Dixmont av  
 " Edwin J clk First Natl Bk r Covington Ky  
 " Flora B (wid Benj J) r1232 Sunset av  
 " Frank O (Clerrinda K) h1570 Dixmont av  
 " Funston (Rebecca) slsmn h222 Pike apt 3  
 " Geo E hsemn 239 Northern av  
 " Geo G (Beatrice) jwlr 601 Mercantile Library bldg h2748 Madison rd  
 " Henry carp h222 Pike apt 2  
 " J Nelson (Marie) asst genl bkpr Lincoln Natl Bk h3145 Gloss av  
 " John elev opr r1810 Hewitt av  
 " John M h1658 State av  
 " Kathleen nurse aid Chrst Hosp r3134 N Main  
 " Lawrence A (Lillie; Hook Bros Printing Co) h3 Calhoun apt 5  
 " Lucille Mrs h1407 Matn  
 " Minor J (Loretta H) wchmnn Cinti Museum Assn r1570 Dixmont av  
 " Norris M (Charlotte C) slsmn Valvoline Oil Co h5449 Hamilton av apt 11  
 " Rachel (wid John) r2123 Sinton av  
 " Robt bus boy Hotel Metropole r252 Pike  
 " Robt B (Adele) clk Univ Carloading & Distr Co h3050 McHenry av  
 " Robt J teller 5th 3d Un Tr Co r1222 Amanda pl  
 " Vivian r222 Pike apt 2  
 " Wm slsmn h3753 Reading rd apt 304  
 " Wm S (Mildred) h1537 Beech av

- Hooke Edw lab r924 W 7th  
 Hooker Chas H (Jeannette M) spl agt Prud Ins Co h3418 Reading rd apt 41A  
 " Fredk J (Ethel) slsmgr h3 Stanley la  
 " Sarah nurse r3259 Elland av  
 " Stanley A jr student h661 Gholson av  
 " Wilbur gdnr Wm A Natorp Co r2457 Everglade  
 " Wm (Dolores) clk h13 W 15th apt 5  
 " Wm (Oney) wtchmn Hatfield-Campbell Creek Coal Co h2326 Boone  
 " Wm J (Emma) firemn Standard Brands Inc h2457 Everglade pl  
 Hooks Cleveland (Willie M) lab h1012 W 7th  
 " Dorothy maid r818 Hopkins  
 " Funston J (Rebecca) driver h825 E 3d apt 1  
 " Hattie Mrs h813 Hopkins  
 " Irene Mrs maid r1016 W 7th  
 " Owen ice 408 E 6th h do  
 Hoolehan Dolly (wid John) r3013 Jefferson av  
 " Jos r706 State av  
 Hooper Albert (Margt) butcher h2905 Massachusetts av  
 Hoon Kate r1310 E McMillan  
 " Margt (wid Wm) h2200 Wheeler apt 2  
 Hoop Andrew W mach r2147 Fulton av  
 " Jane M tchr r2147 Fulton av  
 " L Belle (wid Chas R) h2147 Fulton av  
 " Luther R (Amelia V) supt Welders Supply & Mfg Co h3570 Mooney av  
 " Rose M asst cook Cinti Museum Assn r2266 Vine  
 " Willis lathe opr ATWCo r Newport Ky  
 " Zoe r2147 Fulton av  
 Hoopengartner Alma Mrs pkr John Mullane Co r 3019 Muldock av  
 " Cecil r216 W 9th  
 Hooper Chas A (Ella N) engr h4732 Dale av  
 " Chas A jr (Florence) bartndr h327 Mulberry  
 " Chas P auto repr 1623 Madison rd r4158 Wilber  
 " Charlotte R sten UCLiCo r North College Hill  
 " Clarence (Esther) butler 1340 Observatory dr  
 " Dinah (wid Chas) r3167 Syracuse  
 " Donald H fctywrk Sport Products Inc r Mt Healthy  
 " Dorothy waiter r136 64th  
 " Eliz clk Theo B Rohling r Norwood  
 " Elmer B (Leona) slsmn Morgan-Ratterman Co h813 Greenwch av  
 " Ernest J (Laura C) field executive Boy Scouts of Am h1518 Linn apt 702  
 " Essie (wid Roman) maid h121 Taft la  
 " Esther Mrs maid 1340 Observatory dr  
 " Evelyn C clk Chas S Schwarz r1416 Locust  
 " Henry N supt Cinti Genl Hosp h2635 University ct apt 3  
**HOOPER-HOLMES BUREAU INC, L K Cooksey**  
**Mgr, Insurance and Credit Investigations, 305**  
**Atlas Bank Bldg 524 Walnut, Tel Main 6734**  
 " Howard C asst eng aide US Eng r3738 Andrew av  
 " Inez S Mrs maid r121 Taft la  
 " J Chas (Barbara) restr 1743 Sycamore h327 Mulberry  
 " John R (Mary) lab L Schreiber & Sons Co r923 Churchill av  
 " L Frances with Appalachian Coals r YWCA  
 " Lloyd hlpr Federal Bake Shop Inc  
 " Marion driver The Home City Ice Co r6714 Jersey av  
 " Mary maid r923 Churchill av  
 " Morris G (Leona) h6714 Jersey av  
 " Richd (Goldie) mach h1733 Sycamore apt 6  
 " Richd H fnsnr Osborne & O'Hagan r1416 Locust  
 " Richd M (Sadie A) check rm nm YWCA h2122 Ravine  
 " Richd W (Sarah C) driver h1047 Central av  
 " Robt (Fennie) lab L Schreiber & Sons Co h1227 Lincoln av  
 " Robt L jr (Addie) pinstr Mergard's Twentieth Century Recreation bldg h1227 Lincoln av  
 " Verona A bndrywrk Hennegan Co r1212 Pendleton  
 " W Lake (Hazel E) auditor h1416 Locust  
 " Walter D driver Coca-Cola Btlg Wks Co r Aurora Ind  
 " Wm (Rona) engr Hennegan Co h548 E Liberty  
 " Winifred L maid Netherland Plaza r Bromley Ky  
 Hoopes Harlan (Agnes) lab County Eng h327 Oregon  
 " Jas V (Grace) plmbr r1 W Liberty  
 " Wm E (Lucy E) T) slsmn h2796 Observatory av apt 3  
 Hoops John H (Emma) atndt Scarlet Oaks r440 Lafayette av  
 " Walter L (Pearl L) clo clnr 1130 Broadway h 1126 do  
 Hoorman Howard P (Pauline K) stillmn h6264 Cary av  
 " Urban Rev asst pastor StBoniface R C Church h1748 Chase av  
 Hoormann Christ F h133 Lyon  
 Hooser Eug E (Louise) waiter Fred Schultes h60 Wm H Taft rd  
 " May (wid Clayton I) prsr Fenton's h62 Wm H Taft rd  
 Hoosier Chrisman H (Parilee) carp CG&ECo h 3616 LaSalle  
 " Edw (Helen) waiter r2619 Melrose av  
**HOOSTER**  
 " Kitchen Cabinet Co Lewis E Bedinger mgr 326 E 4th  
 " L Margt r62 Wm H Taft rd  
 Hooten Dixie J acct asst Shillito's r3309 Stettinius  
 " Horace R (Jessie D) bkpr C C Long Motors h 3309 Stettinius av  
 " Jos E slsmn Lloyd Bros Pharm Inc r Louisville Ky  
 " Lillie glass washer Kiefer's Restr r1117 W 8th  
 " Lucy M r15 W 7th  
 " Octavie (Lillie) lab h1117 W 8th  
 " Urcel A atndt Longview Hosp  
 " Virginia atndt Longview Hosp  
 Hoots Alvena (wid Jesse) h903 Gest  
 Hooven Anna (wid Chas) h1416 Walnut apt 7  
 " Clara Mrs r2238 Selim av  
 " Claude fmsnr r1105 Pendleton  
 " Dorothy H stewardess County Home r1746 Dale rd  
 " Freda H smstrs Artistic Furn Mfg Co r5144 Ralph av  
 " Geo E frt agt r1725 Dale rd  
 " Glenn (Cora) buffer h1105 Pendleton  
 " Harry (Theresa) lab h434 Livingston  
 " Leroy K emp Kroger's r2238 Selim av  
 " Letter Service (Vasco G Pogue) 906 Main R310-11  
 " Raymond C (Mary D) asst mgr Casino Theatre h1669 Harrison av  
 " Wm J (Nancy J) elec eng h1205 Pendleton  
 Hoover Albert H (Alma) formn Davis Welding & Mfg Co h1846 Northcut av  
 " Alf L (Ruth C) pkr h409 Bank  
 " Alma r1220 Iliff av  
 " Alvira (wid Frank) r6267 Kincaid rd  
 " Andrew H emp CG&ECo r Norwood  
 " Arcotic auto mech Jamison Motors Inc r North College Hill  
 " Berneta shoe ftr Schawe-Gerwin Co r1710 Handfield  
 " Chas mgr Wm Schermer jr r1227 Yarmouth av  
 " Claire K emp C L Downey Co r3143 Imperial  
 " Co of N Canton Ohio Rudolph C Ludwig dist rep vacuum clnr mfrs 309 Ludlow av  
 " Earl mattresswrk h5 Deronda apt 1  
 " Edw (Elsie B; Davis, Hoover & Beall) h2 Tanglewood la  
 " Edw J (Frances) eng York Ice Machinery Corp h2803 Scioto  
 " Elmer waiter Alms Hotel r848 Oak  
 " Elsie clk ONLiCo r2521 Auburn av  
 " Ernest auto mech r2920 Vaughn apt 1  
 " Francis A (Hilda E) lawyer 611 Mer Lib bldg h410 Warren av  
 " Gordon lab Standard Silicate Div r Morning View Ky  
 " Grover D r132 W Court  
 " H J (Ethel) r Vernon Manor  
 " Harold F (Esther K) delmn Naegle Dry Cng Co h6605 Britton  
 " Tattie h4018 Glenway av  
 " Herbert carp Harry D Duckham Co r 9th cor Walnut  
 " J Ivan (Margt F) carp h4328 34th av  
 " Jacob F (Anne M) slsmn h3645 Roll av  
 " Jas E (Ethel M) watch repr 531 W McMicken av h do  
 " Jas E jr USMC r531 W McMicken av  
 " Jeanette clk h233 Piedmont av  
 " Jess H sten B&ORR r1105 Elm  
 " Kath r1509 Barton  
 " Margt nurse Jewish Hosp r3161 Harvey av  
 " Margt E (Twin Beauty & Bath Salon) h3219 Reading rd apts 1-2  
 " Marian Mrs lndrs r708 Carr  
 " Norman F student r176 W McMillan  
 " Ralph E hlpr r900 Bank  
 " Robt mech Schulze Bkg Co r2922 Vaughn  
 " Ruth student r1810 Young  
 " Ruth F clk r1846 Northcut av  
 " Thos r242 W 5th  
 " Wilbur clk YWCA r1105 Elm  
 " Wm E prs opr Royal Blue Bed Spring Co r5 Deronda  
 " Wm R lab Cinti Fdy Co r900 Bank  
 " Woodruff A student r531 W McMicken av  
 Hopic John G (Frances L) sprayer C-BLDiv h 4118 Colerain av  
 " Martha Mrs clnr Aetna Window Cleaning Co h32 W McMillan  
 " Walter sprayer C-BLDiv r32 W McMillan  
 Hope Albert L orderly Cinti Genl Hosp r3414 Telford apt 1  
 " Betty B r StLeger Flats apt 4  
 " Chas E (Edith) slsmn Reuben H Donnelley Corp h1162 Allendale dr apt 3  
 " Earnest lab r815 Carr  
 " Esther nurse Bethesda Hosp r619 Oak  
 " Gertrude A r StLeger Flats apt 4  
 " Gospel Mission Edw Hoover pres Rev Jas Simmonds v-pres May Getzendanner sec-treas 3156 Glenmore av  
 " Grover lab r815 Carr  
 " Harry E (Gertrude B) exmnr Fed Housing Admin h StLeger Flats apt 4  
 " Harry L (Willi M) furn rms 2915 Reading rd h do  
 " J P r574 Carlisle av  
**HOPE**  
 " Jas (Jessie) lab r815 Carr  
 " Mary Mrs chf inspr Universal Film Exchange Inc h4431 Colerain av  
 " Mutual Aid Society 2500 Riverside dr  
 " Rosemary r StLeger Flats apt 4  
 " Saml R h934 Baymiller  
 Hoper Roland patrolmn NYCSystem r Lockland  
 Hopeton Thos (Victoria) lab r257 Watson  
 Hopewell Carl C (Margt L) instr h4903 Roanoke  
 " Danl W driver CG&ECo r Loveland  
 " David R clk Natl Carloading Corp r4709 Peabody  
 " Donald E policemn City Park Dept r4709 Peabody  
 " Jean L r4709 Peabody  
 " Oscar F (Edith L) barber h4709 Peabody  
 " Paul W (Jessie A) asst sec Supervised Investment Inc h3673 Wilshire av  
 " Signa clk h2304 Minot av  
 Hopf Ernestine E r234 Dorchester av  
 " Henry D (Carolyn J) lawyer 618 First Natl Bank bldg h6767 Palmetto  
 " Jos C (Lena) sander CBTCo h314 Ludlow av  
 " Jos H sheet metal wkr h123 W 70th  
 " Kath C emp Rollman's r Bellevue Ky  
 " Lena Mrs clk Dow Drug Co h314 Ludlow av  
 " Robt L (Mary E) driver h10 E Clifton av apt B  
 " Thelma student r314 Ludlow av  
 Hopff Rudolph G (Claire) slsmn h3034 Celeron av apt 3  
 Hopkins Albert J (Martha S) slsmn h1118 Cypress  
 " Alex S bkpr Crosley Corp r3545 Daytona av  
 " Alf S (Eliz) lab h347 Ellen  
 " Allen V student r266 Senator pl  
 " Allie Mrs maid Potter Shoe Co r Covington Ky  
 " Ann K (wid Harry) r3240 Burnet av  
 " Anna H maid h2006 Freeland av  
 " Apartments 427 Hopkins  
 " Arth printer r506 Broadway  
 " Arth signs 328 Main r969 Park Side pl  
 " Arth C insulator h122 Parker  
 " Arth C jr atndt L L Coryell & Son r122 Parker  
 " Bert L clk UCLiCo r2407 Ohio av  
 " Bessie (wid Geo) h751 Chateau av  
 " Bessie A r915 Glenwood av  
 " Betty r2704 Jefferson av  
 " Bunt leatherwrk AOLCo r Erlanger Ky  
 " Cath r829 Betts  
 " Cath fnsnr Louis Levine & Sons r4308 Glenway av  
**HOPKINS CHARLES EDWIN (Loretta), General**  
**Insurance, Special Agent Employers' Liability**  
**Assurance Corp Ltd of London England, 1801**  
**First Natl Bank Bldg, Tel Main 4950, h3427**  
**Bevis av, Tel Woodburn 5807-J**  
 " Clarence L (Myrtle) clk Johns-Manville Sis Corp h1349 Broadway  
 " Clyde M barber r956 Martin apt 2  
 " Coleman (Johnie) mech r2333 May  
 " Corinne nurse Jewish Hosp r3161 Harvey av  
 " Denver sheet metal wkr F H Lawson Co r614 Burns  
 " Donald S (Edna) supt Ferro Concrete Constr Co h1726 Pell  
 " Earl (Nellie) hlpr J J Schmidt Inc h994 Columbia pkwy  
 " Edw L clk r274 Senator pl apt 12  
 " Edw L ftr CG&ECo r Newport Ky  
 " Edw M (Rose) mach h2403 Kenton  
 " Edwin sta atndt Andrew O'Brien r2516 Halstead  
 " Eliz (wid Melichi) r2229 Boone  
 " Elbert lab r615 Central av  
 " Elma A sten Williams & Co r1214 Cypress  
 " Elmer extractormn Pullman Co r615 Central av  
 " Elmer (Cath) welder F H Lawson Co h4308 Glenway av  
 " Elsie Mrs h2516 Halstead  
 " Ethel clk r2516 Halstead  
 " Eva M (wid Frank) h969 Park Side pl  
 " Eva S Mrs h1171 Herschel av apt 3  
 " Flats 1320 Grace av  
 " Frank driver r322 W 4th apt 27  
 " Frank gdnr h41 E McMillan  
 " Fred N r956 Martin apt 2  
 " Frieda student r614 Burns  
 " Geo C driver r1753 Montrose  
 " Geo P (Theresa M) h2704 Jefferson av  
 " Geo W (Florence C) carp h2626 Hemlock  
 " Geo W (Amanda M) plstr h1753 Montrose  
 " Gladys clk h3325 Montgomery rd apt 9  
 " Grace (wid Wm) r1025 Dayton  
 " H H slsmn Carbon Fuel Sis Co r Indianapolis Ind  
 " H V (Bess B) supvr P&GCo r North College Hill  
 " Harriet r41 E McMillan  
 " Harriet A student r119 W 73d  
 " Harry M (Mary) time study eng CPCo h3970 Marburg av apt 3  
 " Harry S clk NYCSystem r Reading  
 " Harvey (Maude) h1332 Eastern av  
 " Hazel engr Sterling Glass Co r969 Park Side pl  
 " Henrietta E (wid Wm M) h1316 Yarmouth av  
 " Homer C (Ruby) sta atndt Edw O Roll jr h1122 Broadway  
 " Jas M atndt Stillpass Gasoline & Oil Co r Covington Ky



## HOPKINS

" Jas T clk Central Carton Co r1214 Cypress  
 " Jeanne shoewkr Krippendorf-Dittmann Co r725 E McMillan  
 " John (May) r915 Glenwood av  
 " John (Hazel) lab h1052 Bittenbouse  
 " John leatherwkr AOLCo r Erlanger Ky  
 " John student r1314 Hayward ct  
 " John B r614 Burns  
 " John E (Sarah) wtchmn F H Lawson Co h612 Burns  
 " Jos r29 Hillsdale  
 " LaMont L (Stella S) chemist h119 W 73d  
 " Laurence M (Luella J) clk Cinti Equitable Fire Ins Co h1143 Beverly Hills dr  
 " Lenora clk Walnut News Shop r1731 Linn  
 " Leo J workshp instr Boys' Club of Cinti r636 W 9th  
 " Lillian F (wid Walter G) h77 W McMillan  
 " Louis C (Fannie L; Hopkins Realty Co) h1295 Michigan av  
 " Luella J interior decorator Pogue's h1143 Beverly Hills dr  
 " Lula (wid Eug) h1031 Richmond  
 " Marshall (Roberta) reprmn Frank Fischer h 2434 Copelen apt 5  
 " Martin porter StFrancis Hosp r1860 Queen City  
 " Matilda tiemkr r2229 Boone  
 " Maurice S (Eva D) clk UCLCo h3468 Green-lawn av  
 " Max E (Mildred T) v-pres Activisible Corp h 6624 Coleridge av apt 6  
 " Mercedes J casewkr Associated Charities h2909 Gilbert av apt 4  
 " Mildred M r1332 Eastern av  
 " Mildred V investigator City Div Pub Relief r 6624 Coleridge apt 6  
 " Minnie D Mrs h956 Martin apt 2  
 " Miriam clk Children's Hosp r Vincent Hall  
 " Myrtle cash May Stern Co h2335 Ashland av  
 " Nell M clk Cent Tr Co r41 E McMillan  
 " Nellie N fctywkr Hydrosol Co h915 Glenwood  
 " Norman H yd mstr NYCSystem r Erlanger Ky  
 " Obie K (Mary) lab WCo h1548 Linn apt 854  
 " Park ss Dorchester av bet Bigelow and Auburn  
 " Pauline R bkpr Central Carton Co r1214 Cypress  
 " Ralph E sheet metal wkr Huenefeld Co r969 Park Side pl  
 " Ray R (Septer M) trucker h347 Ellen  
 " Realty Co (Louis C Hopkins) 209 Sou Ohio Bank bldg  
 " Regina S (wid Chas) h3545 Daytona av  
 " Richd W asmbler Artistic Furn Mfg Co r1753 Montrose  
 " Robt G (Josephine H; Hopkins & Hopkins) h 1320 Grace av apt 4  
 " Robt W sheet metal wkr Rybolt Htg Co r2368 Victory pkwy  
 " Roberta C sten T W Samuels Distillery Inc r 1214 Cypress  
 " Russell B (Murrell E) buyer City Purch Dept h1314 Hayward ct  
 " Sadie E student r122 Parker  
 " Selma clk r2516 Halstead  
 " Sylvester J brewerywkr HBCo r Cheviot  
 " Taiton B clk RyMS r Covington Ky  
 " Thos r41 E McMillan  
 " Thos annealer C-BLDIV r829 Betts  
 " Thos N (Pauline M) h1214 Cypress  
 " Viola L siswn Rollman's r1330 Morten  
 " Virgil J pkr Crane & Breed Casket Co r Ludlow Ky  
 " Walker E (Virginia) drlver Taxicabs of Cinti h917 Martin av  
 " Walter (Elsie) lab L&NRR h378 Baum  
 " Walter F h1203 Elgin pl  
 " Wayland M mill hd Intl Prtg Ink r320 E 6th  
 " Wm (Annie) h2143 Turner  
 " Wm prsmn C-BLDIV r829 Betts  
 " Wm A (Alice E) h3536 Trimble av  
 " Wm E adv mgr Mills Cinti Restaurant Co r Hotel Gibson  
 " Wm F (Hopkins & Hopkins) r77 W McMillan  
 " Wm H welder Kiechler Mfg Co r Covington Ky  
 " Wm M (Sylvia) lecmn h424 Chestnut  
 " Willow h826 W Liberty  
 " & Hopkins (Robt G and Wm F) lawyers 1210 Merchantile Library bldg  
 Hopkinson Lillian hsekpr 6438 Bramble av  
 " Robt B (Emma) car repr h21 67th  
 " Russell O formn Lenox Garage Co r Norwood  
 Hopman A C tractor opr Cinti Union Term r Newport Ky  
 " Henry (Flossie) clo clnr 4663 Spring Grove av h do  
 " Ralph H woodwkr r4663 Spring Grove av  
 " Ray W (Eleanor) clk Schulze Bkg Co h364 Armory av apt 657  
 Hopmann Augusta (wid John) h1230 Quebec rd  
 " C & J (John D Hopmann) seeds 116 E Court  
 " John D (Lillie; C & J Hopmann) h3007 E Clifton av  
 " Louise (wid Henry) h324 E Liberty  
 Hopp Frank H (Cath) sta firemn h1659 Gilsey av  
 " Frank H jr (Claire J) stmftr T J Conner Inc h 2731 Glenway av  
 " Henry (Lyda) mldr h1132 Gest  
 " Phyllis E r2731 Glenway av

## HOPP

" Richd H (Helen W) stmftr appr Henry Niemes Inc h1616 Rosemont av  
 " Wm (Mildred E) siswn Rubel Baking Co r2824 Melrose av  
 Hoppe Aloysius J (Sophia) compositor Cinti Type-setting Co h2054 Queen City av  
 " Alvin T clk H H Busch Co r3602 Edwin av  
 " Anna P (wid Jos) h1142 Rosemont av  
 " Aug J (Lisette M) sausage mgr H H Busch Co h3602 Edwin av  
 " Edw T (Virginia; L & L Food Products Co) h 2527 Hollenshade av  
 " Frances L (wid Henry) h6311 Grand Vista av  
 " Harry plater Cinti Ball Crank Co r Norwood  
 " Helen mach opr COMCo r2054 Queen City av  
 " Janet R r2054 Queen City av  
 " Jos A lab r3602 Edwin av  
 " Louis J lawyer 918 First Natl Bank bldg h1027 Ross av apt G  
 " Robt H springer Artistic Furn Mfg Co r2054 Queen City av  
 " Ruth ofc sec Foot Health Institute r Loveland  
 " Walter A (Marie) photo eng Repro Engr Co h 1901 Queen City av  
 Hoppenjans Ethel sten West Va Coal & Coke Corp r Covington Ky  
 " Martin J asst formn Westinghouse Elec & Mfg Co r Covington Ky  
 " Mary J clk W & S Life Ins Co r Covington Ky  
 " Roy clk B F Goodrich Co Inc r Covington Ky  
 " Wm H jr rep Detroit Rex Products Co r Covington Ky  
 Hopper Adeline Mrs mlr Shillito's r246 Gilman  
 " Ann Mrs waiter Jas Marsigilia r Newport Ky  
 " Arth r544 W Liberty  
 " Artist (Opal) boat opr U S Eng Depot h6310 Lower River rd  
 " Bertha E saladwr r724 Main apt 8  
 " Burrous C (Anna) driver Pure Oil Co h337 Warner  
 " Burton G (Josephine) carp h203 Henry  
 " Cath r544 W Liberty  
 " Cecil driver r3815 Davoran  
 " Chas E (Lenora E) clk PO h2847 Observatory  
 " Chas W (Georgia) tkt agt Southern Ry System h6680 Kennedy av  
 " Chas W jr (Marcella) driver City Fire Dept h 561 Armory av apt 40  
 " Clifford B (Margt M) mgr Natl Screw & Mfg Co r Kenwood  
 " Corbett G (Nancy N) inspr h3815 Davoran  
 " Delphie L bndrywkr Kroger's r Norwood  
 " Edmund teller Fifth Third Un Tr Co r4649 Hamilton  
 " Edmund E (Hilda) prsmn Standard Pub Co h 2401 Salutaris av apt B6  
 " Edw A h5059 Anderson pl  
 " Edw E hlpr r203 Henry  
 " Edw M r327 Crestline av  
 " Elmer (Ora) h513 York  
 " Elsie R (wid Otis) h64 DeCamp av  
 " Elton whseinn Wallace Transfer & Forwarding Co r Covington Ky  
 " Elwood janitor Container Corp r Deer Park  
 " Evelyn boxmkr Wm Koehl Co r Covington Ky  
 " Geo (Jessie) credit mgr Procter & Gamble Distr Co h4155 Allendale dr apt 3  
 " Guy M (Dorothy) siswn h3542 Zumstein av  
 " Harry A r203 Henry  
 " Henry lab r1213 John  
 " Ira (Claudie) brklyr r2114 StJames av  
 " Irene r544 W Liberty  
 " Jas lab CG&ECo r Newport Ky  
 " Jean V dancing tchr Golden Pep Studios r525 W McMillan  
 " John (Charlotte) driver r135 E Central pkwy  
 " John V stacker r2462 Elberon av  
 " Kath (wid Chas) h544 W Liberty  
 " Kenneth B driver r203 Henry  
 " Lillian Mrs maid r2992 Gilbert av  
 " Louis lab r524 E 12th  
 " Louise (wid John) h1341 Main  
 " Merle C (Veronica) siswn Chas F Lenhart Inc h2116 Auburn av apt 2  
 " N Monroe asst br mgr 5th 3d Un Tr Co r4649 Hamilton av  
 " Noah (Josephine) mech Tom's Service Garage h927 Betts  
 " Okla (Evelyn) blancher Kroger's h1123 Spring  
 " Olive Mrs wrapper Rainbow Litho Co h241 Tennyson  
 " Orpha R clk 5th 3d Un Tr Co r6680 Kennedy  
 " Osbourne (Clara) h524 E 12th  
 " Robt D clk UCLCo r6680 Kennedy av  
 " Roy r1334 Walnut  
 " Ruth C (wid Wm) cook h724 Main apt 8  
 " Ruth M r544 W Liberty  
 " Sidney L (Ira) elev opr Federal Bldg r Norwood  
 " Stanley M mach Acme Mach Tool Co r1100 Eastern av  
 " Taylor barber 419 E 13th r Dayton Ky  
 " Thelma fctywkr r819 W Liberty  
 " Viola clk BKO-Midwest Corp r Covington Ky  
 " Wilbert (Lucille) clk h1401 John apt 408  
 " Willard B (Ruby S) agt Provident Mut Life Ins Co h3627 Zensie av  
 " Wm r927 Betts

## HOPPER

" Wm A (Candace) car inspr h2454 Elberon av  
 " Wm C (Lena I) meat ctr h555 Delta av  
 " Wm E (Marie L) asst clk Co Board of Elections h525 W McMillan  
 Hopperton Allene clk Fashion Frocks Inc r2719 Euclid av apt C  
 " Ellsworth reprmn Ace Neon Sign Co r Walton Ky  
 " Robt L (Allene) lab Jones & Laughlin Steel Corp r2729 Euclid av apt C  
 Hoppman Ethel L chemist Cinti Genl Hosp h3304 Jefferson av apt 208  
 Hopping Albert trucker NYCSystem r RD 1 Cleves  
 " Alice hsekpr 2824 Melrose av  
 " C Orville (Marie A) tester h1232 Drott av  
 " Geo E (Norma) co committeemn Co Agrl Conserv Assn r RD 1 Cleves  
 " Jas (Bessie) sta eng h2557 Ring pl  
 " Phoebe r2144 StJames av  
 " Hopple Andrew student r2710 Eden av  
 " Dorothy R asst sec to pres UofC r2710 Eden av  
 " Dorothy W (wid Howard) sten Lunkenhelmer Co h2710 Eden av  
 " Edw H clk CG&ECo r Wyoming  
 " Roland student r2710 Eden av  
 " Virginia E r3434 Whitfield av  
 " Wm H (Frances L) pres Cin-Made Corp r12 Elmhurst av  
 Hoppmire Frank W (Accounting Mach Exchange Co) #920 Wm H Taft rd apt 10  
 Hoppstetter Anna R tel opr r2047 Powers  
 " Sophia (wid Henry J) h2047 Powers  
 Hopson Frances C dicta opr GMAC r Erlanger Ky  
 " Gerald B (Roby K) lab h511 Elizabeth  
 " Kath student r3475 Vista av  
 " Roby K Mrs tchr Colored Industrial Sch h511 Elizabeth  
 " Willard W atndt Longview Hosp  
 Hopster Albert sprayer r1030 Bank  
 " Cecelia (wid Jos) h1030 Bank  
 " Jos (Mae) tube roller h2146 1/2 Klndel av  
 " Nettie (wid Benj) h ws Three Mile rd 17 n Kellogg av  
 Hopton Jos P asst formn Cinti Union Term Co r North College Hill  
 Hopton Bertram E (Florence E) div dir ONLICO h1535 Lakeland av  
 " Lucy (wid Wm) r3575 Colerain av  
 " Richd H (Emily) clo psr 3747 Colerain av h 3575 do  
 " Wm K hlpr Cinti Union Term Co  
 Hopwell Signa L clk Mabley's r3247 Bishop  
 Hopwood Dio h1869 Baltimore av  
 " John D (Margt) blrmkr h1882 Knox  
 " Marshall H (Margt) clk United Milk Crate & Box Co h3755 Mt Vernon av  
 " Robt J (Geraldine) blrmkr h3519 McHenry av  
 Horak Albert F (Mary A) mgr Extension Magazine h4695 Hamilton av  
 " Anna M asmbler Gibson Art Co r627 Trenton av  
 " Cathleen student r3332 Lester rd  
 " Emil (Eliz) ptrnmkr h5332 Lester rd  
 " Frank hlpr Cinti Universal Mach Co r Ludlow Ky  
 " Marion K student r826 Pedretti av  
 " Mildred L bkpr r826 Pedretti av  
 " Paul student r5332 Lester rd  
 " Vincent J (Pearl V) lieut City Fire Dept h1820 Avonlea av  
 " Wendell J caster Cinti Coffin Co r Covington Ky  
 " Wm (Lillian M) restr 4544 W 8th h826 Pedretti  
 Horan John F siswn CG&ECo r Ft Thomas Ky  
 " John R (Dolores) lather h1408 Walnut  
 " Jos (Zetta) loader h9 Farrell's ct  
 " Mary J clk W & S Life Ins Co r Ft Thomas Ky  
 " Nora M (wid Chas) h3046 Reading rd  
 " Ray J (Mabel R) v-pres Edw Brockhaus & Co h6131 Robison rd  
 " Raymond r4162 Allendale dr apt 1  
 " Richd hlpr Fridman Furn Co #9 Farrell's ct  
 " Vincent r5 W 12th  
 " Vincent C (Florence M) lather r1645 Baltimore  
 Horasek Arth ydmn r2523 Ridgeland pl  
 " John ydmn r2523 Ridgeland pl  
 Horback Peter A (Blanche) h2538 Hackberry apt 402  
 Horch Chas student r215 Calhoun  
 Hord sec also Hord  
 " Arth (Charlotte O) fctywkr h6818 Vine  
 " Charlotte O Mrs beauty shop 6707 Vine h6818 do  
 " Will (Mildred) h568 Carlisle av  
 Hordlin Vader (wid Farris) r1029 Flint  
 Hordwick Zora maid 1636 Quebec rd  
 Horethal Mose r1310 Wm H Taft rd  
 Horgan Christine (wid Jas P) h3661 Wilshire av  
 " Christine E stamper r3681 Wilshire av  
 " Edw D (Mary) h429 Considine av  
 " Edw D jr (Gertrude H) teller 5th 3d Un Tr Co h4263 W 8th  
 " Edw W (Lyda M) siswn A Nielen Co r4686 Rapid Run pike  
 " John (Anna) clk h580 Wilkinson apt 11  
 " Patk J r2909 Warsaw av  
 " Paul P clk Sport Products Inc r429 Considine  
 " Stanley D (Marie) clk First Natl Bk h4324 Beech Hill av

## HORGAN

" Timothy porter Price Hill Recreations r975 Hawthorne av  
 " Timothy L dishwasher Jas A Richmond r736 Woodlawn av  
 Horice Lucy (wid Jas) r709 W 6th  
 Horig Jane ofc sec Ohio League of Women Voters T StBernard  
 Horine Eliz supvr AT&TCo r Covington Ky  
 " Eliz M nurse h359 Ludlow av apt 36A  
 Horlacher Herman (Lena) tool designer h3716 Alaska ct  
 Horlander Ernest F (Leota) lab E Berghausen Chem Co r1731 Linn  
 " Frank (Laura) h811 Findlay  
 Horley C Harry (Mildred) h3416 Cornell pl  
 " Wm A (Rose) Indrywkr h2415 Boone  
 Horman Carrie E h139 Mason apt 5  
 " Dorothea compt opr r3581 Vista av  
 " Dorothy hd nurse Christ Hosp r4714 Glenshade  
 " Edw H (Rose S) slsmn Bauer Bros Mfg Co h 4714 Glenshade av  
 " Louise (wid Fred) r139 Mason apt 5  
 " Marion R (Virginia) h1104 Regent av  
 " Ray clk Albers Super Markets Inc r2466 Saturn  
 " Richd whsemn r1818 Duck Creek rd  
 Hornmann see also Hoermann and Hoerrmann  
 " Edith sten B&ORR r1621 Hopple  
 " Herbert E (Esther M) wtchmn h8402 Woodbine  
 Hornberg Alf H sec W H Anderson Co h5647 Ridge av  
 " Chas A (Mary) bkpr 5th 3d Un Tr Co r3375 Orion av  
 " Harvey student r5647 Ridge av  
 " Vernon H (Marie) asst auditor 5th 3d Un Tr Co h3115 Woodsfield  
 Horn see also Horne  
 " Agnes G F1729 Pulte  
 " Albert (Emma) lab r1716 Elm  
 " Alf (Emily) service rep Oldsmobile Div GMSC h8117 Clephane av  
 " Alice (wid Fredk) h1730 Elmore  
 " Anna E hningmkr Chas Tobias Bro & Co r5315 Chapman  
 " Anthony C (Mildred W) formn h1925 Dale rd  
 " Bert G (Laura) h510 Lock apt 22  
 " Bertha maid h1655 State av  
 " Bessie M aide StFrancis Hosp r1860 Queen City  
 " Chas F linemn CG&ECo r Bellevue Ky  
 " Chas H mach Bossert Machine Co r15 E 15th  
 " Chas J (Elvie) paper ctr h1034 Findlay apt 1  
 " Christ (Agnes) janitor Co Maintenance Dept h1956 State av  
 " Clarence A mach opr F W Brehmer Mach & Tool Co r Newport Ky  
 " David A typist USF&E r2811 Griffiths av  
 " Dick slsmn Crawford Conn Co r Covington Ky  
 " Edna E (wid Howard) h3221 Colerain av  
 " Edw C (Minnie K) slsmn h1547 Elkton pl  
 " Edw J (May) h910 Grand av  
 " Edw P prsnm Western Paper Gds Co r1729 Pulte  
 " Edw W hlpr CG&ECo r Newport Ky  
 " Eldon r601 E 6th  
 " Ella opr Bell Tel Co r StBernard  
 " Elmer P mach r155 W 73d  
 " Emmett E r776 Clanora dr  
 " Frank E (Agnes) adjuster Western Paper Gds Co h1729 Pulte  
 " Frank P (Helen M) lieut City Fire Dept h3609 Norwich  
 " Fred jr (Mabel) paperhng r 5821 Salvia av h do  
 " Fred G lab r538 Hope av  
 " Geo (Henrietta) h1739 Fairmount av  
 " Geo (Henrietta) gro 601 E 6th h do  
 " Geo F (Thelma) carrier PO h3800 Kirkup av  
 " Gertrude bkpr Litt Bros Inc r Newport Ky  
 " Gilbert G (Mary G) prsmn h1159 Bates av  
 " Gwendolyn Mrs nurse 2219 Kemper la h do  
 " Harold C slsmn Doermann-Roehrer Co r Mt Washington  
 " Harold R (Betty; Zero Co) r RD 1 Sharonville  
 " Harry B (Ada E) carp h1775 Fairmount av  
 " Harry R clk Jos T Ryerson & Son Inc r1775 Fairmount av  
 " Helen C telegrapher Goodall Co r155 W 73d  
 " Herschel C (Sadie) asmlbr h803 Dayton  
 " Howard A (Anna) h442 Bank  
 " Howard J clk r155 W 73d  
 " Irene M clk Burr Scott Corp r552 Grand av  
 " Irvin L (Lillian T) restr 2817 Highland av h 3575 Wilson av  
 " John (Nannie) buffer C-BLDiv h552 Grand av  
 " John (Helen) clk Red Top Brewing Co h2716 Sander  
 " John E porter Christ Hosp r2139 Auburn av  
 " John P (Anna) h1764 Queen City av  
 " John R driver r1962 Horton  
 " John R emp Coca-Cola Btlg Wks Co r Newport Ky  
 " Jos (Rose) slsmn The Geo Ast Candy Co r Norwood  
 " Jos M driver h538 Hope av  
 " Kath Mrs r803 Dayton  
 " Kenneth student r3225 Herbert av  
 " Lee r rear 2159 Spring Grove av  
 " Lillian R aide StFrancis Hosp r1860 Queen City  
 " Loretta M student r1962 Horton  
 " Louis J clk J R Wood Supply Co r Cheviot

## HORN

" Mamie clk H W Nichols Salesbook Co r Belleview Ky  
 " Marie mach opr COMCo r Ludlow Ky  
 " Maurice slsmn Plaut-Butler Inc  
 " Max J (Helen P) pres Chas Polinsky Co h3951 Warwick  
 " May E sten Baldwin Piano Co h225 Melish av  
 " Morrell rdmm United Shoe Machy Corp r1739 Fairmount av  
 " Oliver gdnr 3779 Clifton av  
 " Oliver A (Agnes) stkkpr Wm Powell Co h1401 John apt 403  
 " Oliver W (Helen J) slsmn h3901 Standish av  
 " Peter asmlbr Ficks Reed Co r273 W McMicken  
 " Peter C (Ora) mach D T Williams Valve Co h 224 McCormick pl apt 7  
 " Peter F lab r1729 Pulte  
 " Peter J (Lorraine) pntr h1962 Horton  
 " Peter W (Eliz T) asst formn Lunkenheimer Co h155 W 73d  
 " Phyllis J mach opr r3901 Standish av  
 " Ralph W butcher r1962 Horton  
 " Ray (Mitilda) slsmn h556 E Liberty  
 " Raymond F (L Mae) plstr contr 8349 Wiswell h do  
 " Raymond W hlpr r552 Grand av  
 " Robt E city tkt agr Canadian Pac Ry & S S Lines r Norwood  
 " Robt G prs opr Wm Powell Co r1729 Pulte  
 " Robt H (E Pearl) pntr h253 Parkway av  
 " Robt M student r3951 Warwick av  
 " Rosemary sten Allergy Research Institute r5331 Raiston av  
 " Roy W (Dorothy) emp Kroger's h2127 Winchell  
 " Ruth nurse Cinti Sanitarium r Anna Louise Inn  
 " Saralee J Mrs slsmn Pogue's r907 Lexington av  
 " Silas H (Edna F) slsmn h3225 Herbert av  
 " Stella (wid Nelson) r538 Hope av  
 " V K emp Crosley Corp  
 " Victor (Lucille) diest h1244 Bates av  
 " Victor J (Mary H) stkmn Pogue's h1236 Elberon  
 " Viola Mrs fnshr r4569 North Edgewood av  
 " Wilbur (Hattie) lab J H Day Co h6708 Lebanon  
 " Wm G clk Lunkenheimer Co r155 W 73d  
 " Wm G (Edna E) maintenancem h2311 Beechmont av  
 " Wm J clk r155 W 73d  
 " Wm M hlpr Auto Sun Products Co r Wyoming  
 " Zelma slsmn Shillito's r Ludlow Ky  
 Hornaday Chas W (Lucinda) h4197 Eastern av  
 " Evelyn M tel opr Cinti Genl Hosp r1432 Covedale av  
 " Margt M clk South-Western Pub Co h1432 Covedale av  
 " Mary V clk Mabley's r1432 Covedale av  
 " Maybelle hd nurse Cinti Genl Hosp h3228 Burnett av apt 3  
 Hornal Edw mach Rahn-Larmon Co r212 E Liberty  
 Hornbach Arth mach opr r3257 Vine  
 " Arth E (Nora J) paper carrier h4028 Erie av  
 " Clifford h1231 Clay  
 " Ferdinand J clk WPA r Cheviot  
 " Harry (Cath) mach opr h3257 Vine  
 " Ida r1231 Clay  
 " John H (Ottilla) carrier h5224 Ebersole av  
 " Lizzie (wid Louis) r1231 Clay  
 " Louis J (Frances) pharm Irvin R Beck h2322 Rohs  
 " Mary E (wid Michl) h1231 Clay  
 " Paul H asst dept mgr Shillito's r Bellevue Ky  
 " Sylvester J pkr r5224 Ebersole av  
 Hornback Carolyn E sten A Nielsen Co r6352 Heitzler av  
 " Clarence E mach Wm Powell Co r2592 Casper  
 " Edw C (Augusta D) firemn Wm Powell Co h2592 Casper  
 " Florence M r1338 Broadway apt 1  
 " Gladys B clk State Unemp Comp Comm r2320 Ravine  
 " Harold screw opr Cinti Ball Crank Co r Williamsburg  
 " Henry (Gertrude) chauf h2912 Montclair av  
 " Hubert A (Gladys) clk City Div Pub Relief r 2320 Ravine  
 " Jos (Mary) h1333 Broadway apt 1  
 " Jos jr r1338 Broadway apt 1  
 " Lee B (Florence) firemn City Fire Dept h1233 Blanchard av  
 " Michl J (Caroline E) stk tndr City Bd of Educ h6352 Heitzler av  
 " Raymond N (Josephine D) sta firemn h1777 Denham  
 " Vera S inspr Kroger's r2592 Casper  
 " Vincent P msngr Trailer Co r2592 Casper  
 Hornbeak Jas H (Dorothy) eng h108 E Daniels  
 " Max clk r108 E Daniels  
 Hornbeck Estel G metalwkr Sayers & Scovill Co r1008 Purcell av  
 " Millard (Mary) prsr Fenton's h1208 Walnut  
 " Myrtle M supvr Holmes Hosp h118 E 12th  
 Hornbeck Dempsey slsmn Schulze Bkg Co r Covington Ky  
 Hornberger Anna (wid Geo) r2855 Massachusetts  
 " Cecelia sten r3340 Wheeler  
 " Chas F (Myral) janitor Pub Library h144 Calhoun

## HORNBERGER CHARLES F (Louella H), Attorney-at-Law 601-04 Gerke Bldg 123 E 6th, Tel Parkway 1456, h380 Howell av, Tel University 1291

" Dorothy cook 3589 Alaska av  
 " Edna maid 20 Burton Woods la  
 " Edw H (Rose M) prsfr h5621 Islington av  
 " Ferd S (Anna M) driver r265 Emming  
 " Fred S (Eliz) storekrp County TB Sanatorium h3444 Vine  
 " Henrietta r2340 Wheeler  
 " John C (Agnes) hlpr City Div Waste Colln h 2340 Wheeler  
 " Kath r2340 Wheeler  
 " Lena (wid Geo) r2719 Minot av  
 " Louis mach h2719 Minot av  
 " Louis M (Iris) landscape gdnr 2725 Minot av h do  
 " Marian clk P&GCo r2340 Wheeler  
 " Matilda tchr r2340 Wheeler  
 " Millie r2410 Highland av  
 " & Weber (Chas F) Hornberger and Harry R & Weber lawyers 123 E 6th R601-04  
 Hornbrook Amelia (wid Mendel) h1542 Central  
 " Arth R jr optician G & F Stannard Co r Norwood  
 Horne see also Horn  
 " Clarence (Eliz) porter r1235 Lincoln av  
 " Eva Mrs r805 W 7th  
 " Norma slsmn Madison 5c to \$1.00 Store r Fairfax  
 " Victor (Lucille) r10 E 13th  
 " W E asst sec Hotel & Restr Emps Intl Alliance & Bartndrs Intl League of Am r Silvertown  
 Hornemann John cigarmkr Cinti Cigar Co r Ft Thomas Ky  
 Horner see also Hoerner  
 " Aaron L (Dena) h337 Forest av  
 " Albion T (Dena) h1324 Burdette av  
 " Arth M musician r2768 Minot av  
 " Bessie asst Dr Chas P McLaughlin r Ft Thomas Ky  
 " Clement R clk CG&ECo r Norwood  
 " Danl P hlpr Am Prod Co r Cheviot  
 " Emma L bkpr Cinti Trunk & Case Co r Covington Ky  
 " Fred E h4310 Eastern av  
 " Geo lab r1039 Wilstach  
 " Helen Mrs h2768 Minot av  
 " Henry B (Helen F; Henry B Horner & Associates) h3453 Whitfield av  
 " Henry B jr slsmn Quehl Sign Co r2768 Minot  
 " Henry B & Associates (Henry B Horner) acct 1331 Enquirer bldg  
 " John (Georganna) driver r310 W 7th  
 " Kath r548 Glenwood av  
 " Leonard surveyor r337 Forest av  
 " Lillian cook 401 Lafayette av  
 " Lottie clk Cent Tr Co r337 Forest av  
 " Myrtle typist C C Aler Co r Blue Ash  
 " Norma r362 Rockdale av  
 " Robt (Lona) h1039 Wilstach  
 " Rose maid r2946 Cleinview av  
 " Roy A driver J Weber Dairy Co  
 " Thos C (Mamie) waiter h362 Rockdale av  
 " Violet O interne Cinti Genl Hosp  
 " Walter R fctywr Huenefeld Co r310 W 7th  
 Hornerlaw Rose Mrs h2385 Vine  
 Horney Edwin J (Anna) mach h3425 Evanston av  
 " Paul (Daisy) h2531 Kemper la apt 205  
 " Sarah E (wid Hendereson) r2621 Cleinview av  
 Hornhorst Alf driver r2513 Stanton av  
 " Bernard (Iona) woodwkr h1703 Kinney av  
 Hornig Eliz r2231 Burnett av  
 Hornikel A Walter (Annette R) slsmn CG&ECo h 3317 Royal pl  
 " Annette T beauty shop 505 Ingalls bldg r3317 Royal pl  
 " Cath teller Cent Tr Co r1636 Elkton pl  
 " Christ M (Anna) baker 2724 Colerain av h5220 do  
 " Fred G (Helen C) baker Rubel Bkg Co h3127 Borman av  
 " Gordon clk Dow Drug Co r1411 Regent av  
 " Irma r5220 Colerain av  
 " Josephine (wid Wm) r1411 Regent av  
 " Robt (Mildred M) eng City Water Wks h1669 Tuxworth av  
 " Rosa (wid Geo) h1636 Elkton pl  
 Hornikle Clifford F (Irene A) gro 1607 Queen City av h1910 Emma pl  
 Horning Albert J (Mabel C) borist 4815 Reading rd h do  
 " Barbara J mach opr CG&ECo r2779 Observatory  
 " Claudia (wid Jos) h112 W Liberty apt 9  
 " Elliott slsmn Fred Schenke Mtrs r Summit  
 " Elliott jr (Virginia) servicemn r1901 Montrose  
 " Ezra C (Betty) r1527 Beaverton av  
 " Geo F slsmn General Co h3475 Vine  
 " Louis (Theresa G) wagon repr J Weber Dairy Co h4720 Hamilton av  
 " Wm N r1413 Mansfield  
 " Wm N (Josephine) shoewkr Krippendorf-Dittmann Co h2779 Observatory av  
 Hornsberger John (Dorothy) meat ctr Kroger's h 4044 Runnymede av  
 Hornsby A Christine Mrs Indrywkr Individual Damp Wash Lndry Co r1334 Walnut  
 " Chester (Barbara Sandwich Shop) r601 E 3d

## HORNSBY

" Chester (Cath) gro 1109 Broadway h1103 do  
 " Clarence (A Chrystie) r1334 Walnut  
 " Clarence pan fdr SBCo r412 E 13th  
 " Delbert (Mae) whsemn Cinti Cordage & Paper Co h1019 Monastery  
 " Dewey mixer r333 Baum apt 39  
 " Edith (wid Clyde) pkr r119 65th  
 " Elbert whsemn Cinti Cake & Spity Co r601 E 3d  
 " Frank lab Kroger's r Newport Ky  
 " Geo W (Lena) fctywrk h1110 Broadway  
 " Harvey (Mary) h1103 Spring  
 " Hazel r1108 Broadway  
 " Henry lab L&NRR r Covington Ky  
 " Henry (Cora) millwkr H Blacker Prtg Inks Inc r315 Kilgour  
 " Jos (Virgie) driver h2058 Symmes  
 " Lewis (Pearl) millwkr H Blacker Prtg Inks Inc h315 Kilgour  
 " Raleigh M (Amanda) agt Life Ins Co of Va h601 E 3d  
 " Rose Mrs r1205 Walnut  
 " Saml (Daisy) whsemn Albers h1110 Broadway  
 " Virgie fctywrk SBCo r210 E 13th  
 " Wm (Lottie) lab Early & Daniel Co r1108 Broadway  
 " Wm M (Cythia) huckster h1617 Sycamore  
 Hornschmeier Bernard H driver Coca-Cola Btlg Wks Co r Beacon and Conway  
 Hornschmeier Frances (wid Frank) h413 E 13th  
 Hornung see also Horning  
 " Anna (wid Peter) h136 Winkler  
 " Dolores E clk Acme Mach Tool Co r4163 Witley  
 " Edw W (Edith D) slsmn John H Hibben Dry Gds Co h209 Wedgewood av  
 " Edwin J (Laura M) slsmn h4046 Colerain av  
 " Elz E (wid Louis) slsmn r5007 Laconia av  
 " John E (Lilly) mach h4163 Witley  
 " Leo U emp Kroger's r Mt Healthy  
 " Ralph M driver Cinti Adv Prod Co r2453 McMicken av apt 2  
 " Stella cook 1846 Keys Crescent  
 " Wm E (Mary E) diewkr Cinti Adv Prod Co h2453 McMicken av apt 2  
 Horowitch Israel (Eliz) h239 Northern av  
 Horowitz Aaron B (Gertrude) office mgr Moses Vigransky h517 Norway av  
 Horrell Denzel (Mabel) driver Rose Bros r754 Delhi av  
 " Maurice W television eng Crosley Corp r North College Hill  
 " Ruth atndt County T B Sanatorium r1810 Young Horsch Henry M (Eva) slsmn h73 Tudorcourt Apts  
 Horschel Wm E (Violet) embalmer Weil Funeral Home h3901 Reading rd  
 Horseman Dora (wid Wm F) h1935 Dalewood pl  
 Horseshoers' Union No 12 Harvey Imholt sec meets 2d Monday 1313 Vine  
 Horsfall Lillian K roller Peter Ibold Co r Newport Ky  
 Horsley Albert separator stuffer Globe-Union Inc r1434 Regent av  
 " Carrie h3784 Vine apt 17  
 " Doris slsmn Shillito's r Harrison  
 " Ella M (wid Chas E) h3237 Harvest av  
 " Florence E ofc sec CG&ECO r3237 Harvest av  
 " Geo J slsmn r1605 Broadway  
 " Howard L (Anna) mech h4813 Paddock rd  
 " Jos carp r1605 Broadway  
 " Rose C Mrs classifier Crystal Lndry Inc r2215 Symmes  
 " Ruth hsekpr r2014 Eastern av  
 " Steph lab r2136 StMichael  
 " Theresa (wid Walter) h1605 Broadway  
 " Wm A Jr (Rose C) asmlr Crystal Lndry Inc r 2215 Symmes  
 Horsnyder John A h28 E Liberty  
 Horst A Paul (Muriel M) psychologist P&GCo h2539 Briarcliff av  
 " Bernard tchr r2605 Woodburn av  
 " Clara stayer Wm Koehl Co h1662 State av  
 " Elz (wid Geo) h127 Gage  
 " Freda emp Wm Koehl Co r1662 State av  
 " Harold (Winnie) h1313 Linn  
 " Jos W clk First Natl Bk h11 Tudor Court Apts  
 " Julia C r11 Tudorcourt Apts  
 " Kathleen H Mrs adv mgr h3084 Celeron av apt 16  
 " Louis B (Cath) driver Pure Oil Co h1943 State  
 " Mary E nurse 211 Piedmont av h do  
 " Monroe M clk P&GCo r2617 University ct  
 " Walter H (Irma) dept mgr Nippert & Nippert r Ft Thomas Ky  
 " Walter R (Marie L) clk P&GCo r Covington Ky  
 " Wm A (Anne C) slsmn h211 Piedmont av  
 Horstkamp Eleanor compt opr Kroger's r Covington Ky  
 " Ruth R compt opr Albers r Covington Ky  
 Horstman Albert toolmkr r3912 Oakpark pl  
 " Amanda (wid Albert) h228 E Clifton av  
 " Apartments The 319-21 Rockdale av  
 " Caroline brmr Frank Unnewehr Co r3118 Jefferson av  
 " Caroline F (wid Fred) h3118 Jefferson av  
 " Casper C (Olga M) eng Fontbonne h226 Congress av  
 " Chas (Anna) clnr Univ Cinti h3912 Oakpark pl

## HORSTMAN

" Chas A (Ethel D) h216 E Clifton av  
 " Chas F plshr r3912 Oakpark pl  
 " Dorothy L artist r619 Straight  
 " Edw USN r4306 29th  
 " Edw (Margt) formn Lockwood Mfg Co h2905 Marshall av  
 " Edw W (Jessie) mach h4306 29th  
 " Eliz (wid Geo) h1072 Baymiller  
 " Ernest r3952 Pattison  
 " Fred J (Pauline) shoewkr h45 E Clifton av  
 " Fred R service mgr Juds Service Sta r Norwood  
 " G Herbert artist Consolidated Artists r Norwood  
 " Harry H r3118 Jefferson av  
 " Harry R clk Shillito's r3740 Glenway av  
 " Helen J tucker FBCo r Newport Ky  
 " Hulda (wid Fred) h619 Straight  
 " Laura G (wid Jos) h3332 Morrison av  
 " Lydia D r3118 Jefferson av  
 " Martin M h314 E 5th apt 2  
 " Mathilda A trmr Frank Unnewehr Co r3118 Jefferson av  
 " Millie Mrs h1531 Elm  
 " Peter W (Margt M) textilewrk h2561 Ingleside  
 " Richd bartndr r427 Hopkins  
 " Robt r435 Commercial sq  
 " Roger r2368 Victory pkwy  
 " Wm emp Matthews-Frechling Dairy Co r2561 Ingleside av  
 " Wm (Irene) fctywrk h2511 Addison  
 " Wm B r3332 Morrison av  
 Horstmann Carl hlpr Ernest R Horstmann r2762 Riverside dr  
 " Electric Co (Fred C Horstmann) contrs 2142 Spring Grove av  
 " Ernest R ice and coal 2762 Riverside dr h do  
 " Fred C (Hannah M; Horstmann Electric Co) h 2969 Lischer av  
 " Geo r248 Hartwell av  
 " Jos (Marie) vise hd CBTCo r Covington Ky  
 " Marguerite D bkpr F Jos Lamping r Edgemont  
 Horstmeier Albert W (Weltha I) formn Industrial Finishes Div h1720 Dexter av  
 Horstmeier Bertha M r3363 Beekman  
 " Elmer L (Jessie M) janitor 5th 3d Un Tr Co h3039 Cinnamon  
 " Harold C (Ida L) br mgr Standard Oil Co h 2030 Madison rd  
 " Helen S r3363 Beekman  
 " Henry driver Taxicabs of Cinti r3039 Cinnamon  
 " Jessie waiter Palace Sweet Shop r3039 Cinnamon  
 " Walter G (Anna M) fremn h6380 Meis av  
 " Wm (Anna) driver C R Talbot h534 Davenport  
 " Wm H mkt gdr 3363 Beekman h do  
 Horston Jos D (Lena) lab h1433 Providence  
 Hortenstine Albert W (Carolyn P) civ eng h2612 Stratford av  
 " Carolyn P Mrs nurse Babies Milk Fund Assn h 2612 Stratford av  
 " Francis (Virgie M) artist Stevenson Photo Color Separation Co h4338 Kirby av  
 Horton A Bart (Marie E) rep h1070 Overlook av  
 " Alma V atndt County T B Sanatorium r1909 Young  
 " Alonzo C (Lillian) whsemn CG&ECO h3700 Michigan av  
 " Barry (Lydia) lab r1721 Baymiller  
 " Chester mldr O-RFCo r North Bend  
 " Chester S formn Koessler Bros r Ludlow Ky  
 " Christ (Cath) barber 933 beauty shop 918 Clark h913 do  
 " Clara O (wid Frank) h4608 Simpson av  
 " Clarence (Beatrice) sta eng h37 Ferndale  
 " Curtis (Ida) hsemn 3517 Middleton av  
 " Cyril E drill opr ATWCo r Cold Springs Ky  
 " Eliz C (Mary) caser h104 Green apt 8  
 " Eliz C student r4608 Simpson av  
 " Esther Mrs clk Pub Library r6762 Parkland av  
 " Eula H (wid Geo) h2711 Griffiths av  
 " Fannie L Mrs r726 W 7th  
 " Florence (wid John) r245 Carrel  
 " Frank formn WBCo r Madeira  
 " Gilbert prsmn UCLICo r Bromley Ky  
 " Glendon (Virginia) mach r4135 Ballard av  
 " Guy R (Lillian) formn WBCo h4819 Roanoke  
 " Hattie Mrs h2026 Western av  
 " Henry (Bessie) lab r718 W Court  
 " Howard R (Audree W) musician r3139 Kinmont  
 " Ida B r1310 E McMillan  
 " J A whse supt Albers r Montfort Hts  
 " Jas mldr WBCo r842 Hopkins  
 " Jas E (Leota) sign writer Union Bottling Wks h2327 Vine  
 " Jas E tobacco caser Michl Ibold Inc r104 Green  
 " Jesse A (Ella L) furn rms 1122 Race h do  
 " John hlpr r2026 Western av  
 " Jos H (Mary E) tchr r4608 Simpson av  
 " Jos T mtrmn CG&ECO r Covington Ky  
 " Josiah (Beatrice) h3050 Mentor  
 " Lillian emp mgr Campbell Coml Sch r Marle-mont  
 " Louise waiter r1506 Freeman av  
 " Malon (Ola) lab h509 Poplar  
 " Mary maid r406 John  
 " Merle C (Marjorie) clk WPA h2311 Highland av  
 " Norval C pharm Liggett Drug Co Inc r Neisel av (Green twp)

## HORTON

" Oscar r311 Foster  
 " Paul T (Bernice) presser S-SCO h1976 Queen City av  
 " Philip F traffic service agt C&ORy r Covington Ky  
 " Robt E checker Elliott Trans Inc r Florence Ky  
 " Robt G (Mildred) lab h1722 Race  
 " Robt J clk UCLICo r Covington Ky  
 " Saml (Sarah) lab h317 W 14th  
 " Sanders porter W & S Food Inc r1060 John  
 " Sterill (Mary) h429 Carlisle av  
 " Thos printer Elmer W Miller Co r Norwood  
 " Thos J car mech h132 Liston av  
 " Thos L r4132 Liston av  
 " Thos R (Angeline) slsmn Sauerston & Brown Co h1625 Vine apt 5  
 " Uriah P mtrmn CG&ECO r Covington Ky  
 " Virginia H investigator City Div Pub Relief r 2711 Griffiths av  
 " Warren lab r317 W 14th  
 " Wm J (Esther) lab CG&ECO r6762 Parkland av  
 " Zetta r147 Halpin av  
 Hortsmeier Walter city fremn r6380 Meis av  
 Horvath Anna (wid Steph) h4309 Beech Hill av  
 " Caroline (wid Louis) r312 Warner  
 " Jos ironwrk r4309 Beech Hill av  
 " Paul ironwrk r4309 Beech Hill av  
 Horwarth Erwin E (Lucille E) dept mgr 5th 3d Un Tr Co h1547 Section rd  
 " Henry C (Emma) printer h3463 Hudson av  
 " June D fctywrk Sport Products Inc r3923 Borden  
 " Louis (Caroline) mach opr A H Pugh Printing Co h2444 Glendora av  
 " Louis H (Augusta) h662 Delta av  
 " Wilfred E fctywrk Sport Products Inc r North College Hill  
 " Wm E (Amelia) maller Cinti Enquirer h781 Wells  
 Horwitz Aaron slsmn r810 Blair av apt 10  
 " Alvin I supt Natl Life & Accdt Ins Co h723 Gholsen av apt 2  
 " Belle h608 Prospect pl  
 " Cut Rate Cigar Store (Henry Horwitz) 919 Vine  
 " Dorothy student r330 Hearne av  
 " Earl P (Cornelia) v-pres A W Shell & Co h5014 Grafton av  
 " Edw S (Anna) credit mgr Chas Meis Shoe Mfg Co h722 Gholsen av apt 5  
 " Fannie Mrs drugs 553 Clark h324 Hearne  
 " Harry (Eliz M) mgr Horwitz Pharmacy h3551 Lee pl  
 " Harry (Sarah) mnr's clo 306 Sycamore h810 Blair av apt 10  
 " Henrietta Mrs slsmn A&DCo r326 Glenwood av  
 " Henry (Rose; Horwitz Cut Rate Cigar Store) h 536 Carlin pl  
 " Herman (Ethel) cigars and wines 545 Walnut h521 Caplin pl  
 " Irvin slsmn United Radios Inc r1258 Gilsey av  
 " Isaac (Fannie) gro 1500 Elm h330 Hearne av  
 " Israel J lawyer 1109 Enquirer bldg r330 Hearne  
 " Jack (Bessie) wtchmn h3402 Harvey av  
 " Jacob (Rebecca) cigars 641 Vine h628 Rockdale av apt 16  
 " Morris (Gussie) shoe repr 705 Mound h1258 Gilsey av  
 " Morris B (Hattie) vending mach opr h3405 Cleveland rd apt 4  
 " Norman student r3402 Harvey av  
 " Pharmacy (Sidney R Horwitz) 3541 Reading rd  
 " Ralph L (Gertrude) gro 2962 Gilbert av h519 Forest av  
 " Saml (Fannie) mgr Mrs Fannie Horwitz h324 Hearne  
 " Shirley bkpr United Radios Inc r1258 Gilsey av  
 " Sidney clk r330 Hearne av  
 " Sidney R (Florence; Horwitz Pharmacy) h924 Lexington av apt 2  
 " Sol r628 Rockdale av apt 16  
 " Sylvia investigator City Div Pub Relief r3551 Lee pl  
 " Sylvia E r722 Gholsen av apt 5  
 " Theo student r3551 Lee pl  
 " Wine Co Henry Horwitz mgr 202 E 5th  
 Hosbrook Chas J (Maude) civ eng 123 E 6th R701 r Madeira  
**HOSBROOK H H, Attorney-at-Law 510 Bell Block, 606 Vine, Tel Parkway 1830, r Hosbrook rd (Madeira), Tel Locust 7520-M**  
 " Nelle clk Pub Library r Madeira  
 Hosch Emma (wid John) h952 W Court  
 " Harry M (Eva) slsmn h73 Tudor Court Apts  
 " John (Emma) clk Wm Zoes r1025 Linn  
 " Russell (Edna) hsemn h1025 Linn  
 Hoschman Anna h1043 McPherson av  
 " Earl S slsmn Kraft Cheese Co r1132 Rosemont  
 " Jos L (Florence R) h1132 Rosemont av  
 " Jos L jr musician r1132 Rosemont av  
 Hose John W supt Premier Cone Baking Co r975 E McMillan apt 4  
 Hosea Apartments 3407 Clifton av  
 " Carl driver Albers r Newport Ky  
 " Frank H (Helen I; H & F H Hosea Co) r Mason  
 " H & F H Co (Frank H Hosea) genl contrs 614 Building Industries bldg  
 " Lyda r548 Glenwood av

Hosek Clarence J clk h127 W 14th  
 " Daisy Mrs h1209 Clay apt 2  
 " Ivan L winder Schauer Mach Co r1209 Clay apt 2  
 " Merle driver r1209 Clay apt 2  
 " Hosen Bessie tchr r1970 Northcut av  
 " Hoseus Edwin clk r2666 Harrison av  
 " Ella r2666 Harrison av  
 " Walter slsmn Triangle Luggage Inc r Covington Ky  
 " Hosford Jas (Jas Hosford Motors) r Glendale  
 " James Motors (Jas Hosford) 3403-69 Knott  
 " Lillie (wid Jas) r1612 Wm H Taft rd  
 " Willard C slsmn r1214 Homeside av  
 " Hoshal Clara (wid Saml) smstrs h108 Mason apt 12  
 " Hoshaw Josephine (wid Lloyd) r3407 Brookline av apt 15  
 " Hosler Carrie Y opr AT&TCo h222 McCormick pl apt 3  
 " Lawrence E office mgr Ben Schaefer Bldg Co r Newport Ky  
 " Hoskin Beulah Indrywkr r542 E 13th  
 " Clay lab r1500 Vine apt 3  
 " Jas r432 Chestnut  
 " Robt r432 Chestnut  
 " Hosking John wchamn Mabley's r Ft Thomas Ky  
 " John H jr (Evelyn T; John H Hosking Co) r Ft Thomas Ky  
 " John H Co (John H Hosking jr) floor surfacing 518 Building Industries bldg  
 " Hoskins Annie clk Clifford Maxey r514 Oliver  
 " Artie (Dorothy) mldr h922 W Court  
 " Beau crater CP Co r3215 Enyart av  
 " Belle (wid J G) hlpr Grady Nutting r6306 Madison rd  
 " Farmmer lab r1119 Sherman av  
 " Geneva P sorter New Troy Lindry r630 Baymiller  
 " Harold E (Niota) treas American Products Co r Mariemont  
 " Hiram r923 Mt Hope av  
 " Hiram fctywr Sport Products Inc  
 " Hugh A clk 5th 3d Un Tr Co r Erlanger Ky  
 " Irma mach opr COMCo r Covington Ky  
 " Isabelle Mrs h507 Oliver  
 " Jas H (Emma) hsemn h922 W 9th  
 " Jimmie waiter Grady Nutting r6306 Madison rd  
 " John H prof UofC r Glendale  
 " John K (Mattie S) sanitary eng h31 Arcadia pl  
 " Levi (Frances E) barber N Earl Fleming h113 W 14th  
 " Logan (Mary) mach opr h8362 Anthony Wayne  
 " Mable slswn Madlson 5c to \$100 Store r6306 Madison rd  
 " Madison (Geneva) lab h630 Baymiller  
 " Mary Mrs h1119 Sherman av  
 " Meredith r501 E 3d  
 " Priscilla J clk P&GCo r Lockland  
 " Rosanna Mrs r2229 Boone  
 " Shade waiter Cinti Club r Newport Ky  
 " Vernida (wid Wm) h528 W 6th  
 " Wilson (Anna) brake opr h1665 Hamer  
 " Hosler Harry mech Bossert Machine Co r411 Lincoln Park dr  
 " Lola slswn Lillian Jacobs r Norwood  
 " Richd T property mgr 5th 3d Un Tr Co r Silver-ton  
 " Hosley Percy lab r738 W 9th  
 " Hosmer Albert r2011 Vine  
 " Anna r101 Hartwell av  
 " Dolores Y Mrs slswn Shillito's h1324 Regent av  
 " Eliz (wid Harry) h410 Stanley av  
 " Francis M waiter r1027 Yale av  
 " Frank F (Lida) h521 Dandridge  
 " Frank W (Harriet) printer h1323 Boyd  
 " Harriet pkr Schawe-Gerwin Co r1323 Boyd  
 " John clk Pease Woodwork Co r101 Hartwell av  
 " Marian L Mrs r1534 Lakeland av  
 " Marseland waiter Vernon Manor r2802 Park av  
 " Martha clk UCLICo r RD 13 Mount Washington  
 " Stanley pntr r3660 Monteith av  
 " Wm (Helen) h101 Hartwell av  
**HOSPITAL CARE CORPORATION, Maurice E Pollak Pres, L D Fowler Executive V-Pres, A E Anderson V-Pres, Louis Nippert Sec-Legal Advisor, Robt E Mullane Treas, 811-12 American Bldg, Tel Main 3380**  
 " Circle (OES) Mrs Gertrude Haufier sec meets 1st Thursday of the month Masonic Temple  
 " Employees Union Local No 159 W Brinker sec-business agt meets on call  
 " Hospodor Andrew (Lucille) cash Federal Garage Co h248 Northern av  
 " Hoss Ella (wid Jos) furn rms 243 Lawrence h do  
 " Fred C lab h1771 Denham  
 " Jacob L lab r1771 Denham  
 " Jos M (Laura D) maintenancem h6715 Vine apt 3  
 " Hosterman Albert sign writer RKO-Midwest Corp r Norwood  
 " Hostetter Mae baster GTCo r Silver Grove Ky  
 " Hostetter Marie maid 402 Warren av  
 " Hoston Helen r836 Clinton  
 " Jessie (wid Jos) h836 Clinton  
 " Oscar (Christine) lab r555 Hopkins  
 " Hostutler Geo W dispr h648 E McMillan apt 2

Hosty Alice r1871 Huron av  
 " Anna (wid Wm) r22 E McMillan  
 " John A coml agt L&NRR h1871 Huron av  
 " Loretta bkpr Cinti Post r3631 Bell Crest av  
 " Mary sten r22 E McMillan  
 " Thos A (Emily J; Standard Pattern Works) h 3031 Bell Crest av  
 " Hotchkiss Alice sten Appalachian Hardwood Mfrs Inc r4922 Warsaw and Cleves pike  
 " Chas W (Eleanor) bartndr Ideal Cafe h4922 Warsaw and Cleves pike  
 " Clifford formn r752 Summit av  
 " Lillian alteration wn Gidding Co h1220 Manss  
 " Lillian L sten r4922 Warsaw and Cleves pike  
 " Louise r947 Chateau av  
 " R P slsmn Aluminum Co of Am r Covington Ky  
 " Walter R (Alice; Ideal Cafe) r4922 Warsaw and Cleves pike  
 " Hotel Adams (Chas Scheuerman) 412 W 4th  
**HOTEL ALMS, D M Myers Pres-Mgr, 500 Rooms, 400 Car Garage in Connection, Victory Parkway nw cor McMillan, Tel Woodburn 7600 (For further information see left top lines and page 66 Buyers' Guide)**  
 " America Mrs Loraine Warwick mgr 24 E 9th  
 " America Annex 26 E 9th  
**HOTEL BROADWAY, Edward J Myers Mgr, European Plan, Rates Single \$2.50 Up, Double \$3.50 Up, Broadway nw cor 4th, Tel Main 4100**  
 " Browne (Chas S and Ralph C Browne) 143 W 6th  
 " Cinteck Geo Ganim mgr 303 Broadway  
 " Curtis (Ralph C and Chas S Browne) 9 E 6th  
 " English (Mrs Mary English) 2521 Auburn av  
**HOTEL FOUNTAIN SQUARE, M J Deininger Mgr, 300 Outside Rooms, Rates \$2.50 to \$4.00 With Bath, Special Monthly Rates, 420 Vine, Tel Main 4660 (For further information see page 65 Buyers' Guide)**  
 " Fred J (Zelma) printer John P Weber h809 Woodlawn av  
**HOTEL GIBSON, Randall Davis Genl Mgr, Walnut sw cor 5th, Tel Main 6600 (For further information see page 62 Buyers' Guide)**  
 " Gibson Bar & Buffet Wm Little mgr restr 31 E 5th  
 " Gibson Barber Shop Orle Spegal mgr lobby Hotel Gibson  
**HOTEL GIBSON CORP, C W Broeman Pres, R M Lull Sec, F W Pallant Treas and Comptroller, Randall Davis Genl Mgr, Walnut sw cor 5th, Tel Main 6600 (For further information see page 62 Buyers' Guide)**  
 " Gibson Lounge Hotel Gibson  
 " Gibson Rathskeller Wm Little mgr restr 29 E 5th  
 " Gibson Sandwich Shop Wm Little mgr 25 E 5th  
 " Glencoe (Irvin S Rosenbaum) 10 View ct  
 " Ida (wid Fred) h3808 Liston av  
 " Jas Clarence M Holroyd mgr 536 Walnut  
**HOTEL KEMPER LANE, Frank H Sweeney Mgr, Kemper Lane ne cor McMillan, Tel Woodburn 6480 (For further information see page 63 Buyers' Guide)**  
 " Lytle Mamie L Goodnough pres-treas Amick A Lytle v-pres E W VanDuzen sec 139 E 6th  
 " Manse (Homer Tolliver) 1004 Chapel  
**HOTEL MARBURG (Lawrence B Kuhlman), A Good Place To Live The Year Around, Perfect Sleeping Comfort 258-60 Ludlow av, Tel Avon 9297**  
 " McFadden (Mrs Jennie Miller) 302 E 5th  
**HOTEL METROPOLE, Arth C Shafer Genl Mgr, Frank E Martin Resident Mgr, 400 Rooms With Bath \$2.50, 609-621 Walnut, Tel Parkway 5100 (For further information see page 66 Buyers' Guide)**  
 " Metropole Bar & Restaurant Hotel Metropole  
 " Metropole Circulating Library Hotel Metropole  
 " Metropole Pastry Shop (Hotel Metropole) 621 Walnut  
**HOTEL NETHERLAND PLAZA, Max Schulman Genl Mgr, 5th se cor Race, Tel Main 3800 (For further information see page 64 Buyers' Guide)**  
**HOTEL OXFORD, John C Endebrock Jr Mgr, European Plan, Rates 75c and \$1.00, Race se cor 6th, Tel Main 4466**  
**HOTEL PRINCETON, Ernest Bierich Jr Manager, Clean, Comfortable and Convenient, European Plan, Rates 75c to \$1.50 Per Day, Steam Heat, Elevator, Electric Lights, Hot and Cold Running Water, 431 Elm, Tel Parkway 9521**  
 " Prosperity Mrs Sallie Foreman mgr 39 E 9th  
**HOTEL SINTON, John M Crandall Mgr, European Plan, 700 Rooms, 700 Baths, From \$2.50 Single, \$4.00 Double, Three Air Conditioned Restaurants, 4th se cor Vine, Tel Main 3520**  
 " Sinton Tap Room (Hotel Sinton) bsmt Hotel Sinton  
 " Sterling Jesse B White mgr Mound nw cor 6th  
 " Strand (Mrs Grace Moran) 608 Walnut  
 " Thoma (Clarence and Edw L Raisbeck) 516 Vine

**HOTEL VERNON MANOR, F L Taylor Pres-Mgr, Resident and Transient, Luxuriously Furnished Apartments With or Without Kitchens, Spacious Dining Room, Cincinnati's Most Exclusive Apartment Hotel, Oak ne cor Burnet av, Tel Avon 3300 (For further information see page 65 Buyers' Guide)**  
 " Waitresses' Union Local No 35 Viola Jones corres sec meets 1st Wednesday and 3d Monday 1015 Vine R514  
 " & Restaurant Employees' International Alliance and Bartenders' International League of America Hugo Ernst sec-treas 610 Edwards bldg  
 " and Restaurant Employees International Alliance and Bartenders International League of America Cincinnati Local Joint Executive Board Francis X Kiefer sec meets 1st Monday of each month 1015 Vine R514  
 " & Restaurant Supply Inc Paul B Schweikert pres David A Wayman v-pres Alphonse F Myer sec-treas 994 Main  
 " Hothem Mildred nurse Bethesda Hosp r619 Oak  
 " Hotke F Leo (Loretta) mach h3304 Ibsen av  
 " Wm F r5304 Ibsen av  
 " Hotopp Geo A (Clara M) dep collr US Int Rev h1738 Esmond  
 " Geo E formn Rich Ladder & Mfg Co r4431 East-ern av  
 " H clk United Parcel Serv r RD 8  
 " Loretto sten Prud Ins Co r Cheviot  
 " W M whsemn Albers r Cheviot  
 " Hott Aug (Bertha) lab h rear 1605 Western av  
 " Cath h7 View ct  
 " Danl D books 731 E McMillan h729 do  
 " David H (Louisa) leather wkr AOLCo h1553 Baymiller  
 " Elmer pkr h217 Findlay  
 " Emma C Mrs h921 Wm H Taft rd apt 58  
 " Harold F policeman NYCSystem r Sharonville  
 " Howard S (Evelyn) fctywr h17 E 70th  
 " Irvin E dipper r1573 Tremont  
 " Marion F (Hattie M) mach h1573 Tremont  
 " Marion F jr (Cath) buffer h1577 Tremont  
 " Melvin W (Louise F) winder The Kieley Electric Co h1601 Carl  
 " Rollin clk r217 Findlay  
 " Rollin O heat treater r1573 Tremont  
 " Sanford R hlpr Standard Brands Inc h2148 Ravine  
 " Woodrow (Irene) driver h1633 Western av  
 " Hottel Ernest R (Mae E) formn h490 Elberon av  
 " Hotten Bruce W student r5929 Kenneth av  
 " Hottendorf Eliz tchr h2342 Auburn av apt 4  
 " Hottmann Helen L Mrs r722 E McMillan  
 " Hotz Sophie (wid Fred) r3407 Morrison pl  
 " Hotze Albert J (Margie) slsmn Ideal Service Supply Co h4534 Bristol la  
 " Heating Co (Vincent J Hotze) 220 E 2d 2d fl  
 " M T emp Crosley Corp  
 " Marion r2509 Mandery av  
 " Robt J (Marie) slsmn Cinti Sht Mtl & Rfg Co h2509 Mandery av  
 " Vincent J (Patricia F; Hotze Heating Co) r Silver-ton  
 " Houben John J mldr Edna Brass Mfg Co r Ft Thomas Ky  
 " Houchen Frances M sten Cohill Theatre Inc  
 " Houchins Carl E (E Betty) r3606 Michigan av  
 " Hazel maid 3312 Perkins av  
 " Robt L (Lizzie M) h3606 Michigan av  
 " Houck A Raymond (Ora) sta atndt r1305 Wm H Taft rd  
 " Doan R archt r6144 Grand Vista av  
 " Jas A (Helen R) slsmn h395 Purcell av  
 " Jas C (Mary H) clk h3480 1/2 Reading rd  
 " Kath M (wid Andrew) nurse 5717 Adelphi h do  
 " Leroy J (Elsie M) driver City Water Wks h310 Stites av  
 " Louisa (wid Andrew) r3613 Marburg av  
 " Ruth M office sec Gibson Art Co h3362 Reading rd apt 33  
 " Houdasbelt T Elmer (Ada L) dist slsmgr General Foods Sales Co Inc h7817 Greenland pl  
 " Hough Clara Mrs tchr h3040 O'Bryon  
 " Earl R (Margt E) formn Standard Brands Inc h3409 Perside pl  
 " Janice r221 W 9th  
 " Jerome r3846 Drakewood av  
 " Margt C private sec Perfect Mfg Co r Madeira  
 " Martina alteration wn Todd Bros Apparel Co r 518 E 4th  
 " Miles N (Alma L) agt Barber-Colman Co h1334 Sun Crest dr  
 " Paul B (Luella W) slsmn Cinti Times-Star Co r Covington Ky  
 " Paul S student r3040 O'Bryon  
 " Richd A eng asst CG&ECo r5 Crescent pl  
 " Sherma E student r3040 O'Bryon  
 " Houghton Clarence H atndt Longview Hosp  
 " Eliz clk W & S Life Ins Co r Terrace Park  
 " Harold C (Irene) mgr Nash Motors of Cinti h 1238 Jerry la  
 " Jean ftr Schawe-Gerwin Co r Dayton Ky  
 " Marguerite tel opr r4647 Joana pl  
 " Steph E jr (Mary) asmlr h3314 Queen City av  
 " Steven G sta firemn h4647 Joana pl  
 " Wayne (Kath) driver h315 Kinsey av  
 " Houillon Edw J (Margt L) filling sta 3320 Erie av r Silver-ton

## HOULLION

" Jas S (Cath R) sta atndt Edw J Houllion r2916 Erie av  
 " Louis A (E Belle) h1793 Wm H Taft rd  
 " Louis T (Corrine T) pres Brighton Screw & Mfg Co h965 Avondale av  
 Houk see also Hauck and Houk  
 " Lloyd (Alice) driver City Water Wks h222 Stanley av  
 " Wyatt wchmn h4303 Kellogg av  
 Houllihan Jas collr r505 Sycamore  
 " Jos G (Helen) lab h2603 Eastern av  
 " Thos trucker NYCSystem r Newport Ky  
 Houllston Geo B (Matilda) sec W C Green Co r Ft Thomas Ky  
 Houlscott Frank (Cath) h1146 Poplar  
 " Walter (Neta) papermkr h8271 Anthony Wayne  
 Hounshell Lula typist City Bd of Health h1602 Young  
 Houpp Archie F bench hd Hisey-Wolf Mach Co r Erlanger Ky  
 " Chas W (Helen) gro 1113 Poplar h do  
 " Dorothy clk Fair Store Co r Bromley Ky  
 " Howard asmlbr Westinghouse Elec & Mfg Co r Ludlow Ky  
 " Jas (Hilda) steeplejack h1103 W 9th  
 " Jesse (Mitchell) pntr h1737 Elm  
 " Kenneth slsmn Fair Store Co r Bromley Ky  
 " Lafon clk Southern Ry System r Ludlow Ky  
 " Louise E (wid Ernest L) smstrs h527 63d  
 " Lowell mach Dayton Acme Co r Covington Ky  
 " R W mech Post-Glover Elec Co r Ludlow Ky  
 " Roy brewer wkr HBCo r Ludlow Ky  
 House see also Hause  
 " Amasa H r3416 Trimble av  
 " Ann singer r920 Wm H Taft rd apt 2  
 " Anna wrapper Schulze Bkg Co r Covington Ky  
 " C Y r405 Broadway  
 " Chas (Helen) chauf h4655 McNeill av  
 " E Ralph (Esther) v-pres Barkley Electric Co h3416 Trimble av  
 " Edw lab h1116 Budd  
 " Eliz K (wid Walter T) h2431 Fairview av  
 " Floyd electn Am Sign Co r Covington Ky  
 " Geo agt Speyer Trucking Co r404 Central av  
 " Geo F (Ruth) h946 Clinton  
 " Geo W Rev (Bertha) evangelist h512 Olliver Green (Mattie) lab r550 W 7th  
 " Harold mach Leyman Mfg Corp r Rosedale Ky  
 " Harry C clk Wm Powell Co r1106 Cross la  
 " Harry E drill press opr r6730 Roe  
 " Harry R (Edith C) h1106 Cross la  
 " Henrietta Mrs clk Lange Jeweler r Covington Ky  
 " Henry student r1116 Budd  
 " Homer electn Am Sign Co r Covington Ky  
 " Jas (Helen) h2111 Winchell av  
 " Jas (Lucille) lab h536 W Liberty  
 " Jesse ins agt h412 Elizabeth  
 " Mae slsmn Carson's Millinery r Norwood  
 " Mary (wid Riley) furn rms 711 W 7th h do  
 " Mary L r1106 Cross la  
 " Myron student r5635 Glenview av  
 " of God Rev Robt R West pastor 1139-41 Lincoln of Jacob Church rear 4429 Corsica pl  
 " of Novelities The (Harry Levendorf) 356 Helen  
 " Olliver E (Angie R) brklyr h3156 Willis av  
 " Raymond L r35 E McMillan apt C  
 " Rita beauty opr r4655 McNeill av  
 " Robt A (Lettie) presser Fenton's h5635 Glenview  
 " Robt L (Loreen) pntr Acme Mach Tool Co r5635 Glenview av  
 " Tandy jr (Stella) carp h1675 Dewey av  
 " Walter supt Leyman Mfg Corp r Independence Ky  
 " Walter S (Eliz J) pntr r1604 Hewitt av  
 " Wm fndrywkr r5205 Ward  
 " Wm lab Hilton-Davis Chemical Co r Covington Ky  
**HOUSEHOLD FINANCE CORP, M A Swalls Mgr, Loans 1425 Carew Tower, Tels Main 1585-86-87**  
**HOUSEHOLD FINANCE CORP, Hugh A Porter Mgr, Loans, 1101 Enquirer Bldg, Tels Cherry 7287-88**  
**HOUSEHOLD FINANCE CORP, Kenneth K O'Neal Mgr, Loans 809 Mercantile Library Bldg, Tel Parkway 1421**  
 " of Ruth Lodge No 92 GUOOF Mrs Nanny Fisher sec 648 W 6th  
 " of Ruth No 566 GUOOF Mary Miller sec 648 W 6th  
 " of Ruth No 980 GUOOF Hattie D Zuber sec 648 W 6th  
 " of Ruth No 1719 GUOOF Mary Jordan sec 648 W 6th  
 " of Ruth No 2385 GUOOF Rosse Shers sec 648 W 6th  
 " of Ruth No 4592 GUOOF Ethel Thermen sec 648 W 6th  
 Housely Mattie Mrs cook h rear 1027 Foraker av apt 5  
 Houseman Arth sprayer Cinti Coffin Co r Covington Ky  
 " John emp Dow Drug Co r311 Sycamore  
 Houser see also Hauser  
 " Arth H (Ella) h1531 Baymiller  
 " Cath Mrs private sec r1520 Aster pl  
 " Ethel A dietitian r20 Collinwood pl  
 " Etta I nurse 1345 Myrtle av h do  
 " Jas F (Elsie) servcmn h968 Windsor

## HOUSER

" Jos B lab h755 Kenyon av  
 " Leo stockmn GTCO  
 " Lulu h1345 Myrtle av  
 " Ronald hlpr Queen City Flying Service Inc r Elmwood Place  
 " Rose Mrs h294 Mohawk  
 " Ruby F clk US Civil Serv Comm r20 Collinwood pl  
 " Wm (Jane) lab h1008 Foraker av apt 15  
 " Wm (Mary) lab h1008 Foraker apt 15  
 " Wm A (Lula F) h20 Collinwood pl  
 " Willie M Mrs h630 W Court apt 7  
 Houseworth Lizzie r927 Cutter  
 Housh F Ruth tchr r3939 Odin av  
 " Wm K (Nellie D) h3939 Odin av  
 Housler Richd clnr Pullman Co r522 Richmond apt 8  
 Housley Ellen M Mrs h2284 Bogen  
 " Geneveve spring mkr Royal Blue Bed Spring Co r2284 Bogen  
 " Mattie Mrs maid 1330 Hayward ct r1029 Foraker  
 " Robt r609 E 3d  
 Houstler Elmer (Carrie) prsmn h1665 Clio av  
 " Julia (wid Wm C) r2912 Wasson rd  
 Houston A Jack atndt Am Building Garage Co r536 Clark apt 3  
 " A Raymond with Walter Woody & Heimerdinger r Groesbeck  
 " Abe bellmn Vernon Manor  
 " Abe (Tommie) lab Cinti Steel Castings Co h747 W 9th  
 " Alice M (wid T Edgar) h1423 E McMillan  
 " Aubrey E (Anna) guard h1833 Carll  
 " B Jane r4230 Verne av  
**HOUSTON BARNEY J (Jule), Chief of Fire Dept 108 City Hall, Tel Cherry 6700, h Forest Hill dr, Tel East 0068**  
 " Benj D wchmn 5th 3d Un Tr Co r Covington Ky  
 " Berdie Mrs maid r1028 Clark  
 " Bess director Immigrant House of Friendliness r Newport Ky  
 " Chas (Bessie M) carrier h1304 Cedar av  
 " Chas (Eda) gdnr r1342 Walnut  
 " Chas carrier PO r1304 Cedar av  
 " Chas S sta eng Elks Temple h3625 Aikenside av  
 " Co Geo S Houston pres centrs 1108 Fourth Natl Bank bldg  
 " Cora M asst to business mgr Natl Underwriter Co r Anna Louise Inn  
 " Curtis (Shelly) cement mixer h275 Southern av  
 " Danl atndt Maxmillian Huegel  
 " Edgar r460 Strafer  
 " Edgar (Gussie M) lab Cinti Steel Castings Co h rear 334 W 9th  
 " Edgar P orderly Cinti Genl Hosp  
 " Edw (Minnie) lab r402 Central av  
 " Edw ydmn 2750 Baker pl  
 " Emma (wid Jas) maid h2133 Colerain av  
 " Frances M maid 3043 Daytona av  
 " Geo S cons eng 1107 Fourth Natl Bank bldg h 3425 McFarland rd  
 " Girard r1218 Vine  
 " Glenn r460 Strafer  
 " Harold ctr H A Seinsheimer Co r Dayton Ky  
 " Harry D (Alice) dmnstr h2745 Markbreit av  
 " Herbert (Janie) lab h730 Hopkins  
 " J LeRoy (May) ins UCLICO h2136 Madison rd apt C  
 " Jas car washer r516 W 7th  
 " Jas H (Virginia) cond h2345 Stratford av  
 " Jas W (Ida) city firemn h1833 Carll  
 " Janie E (wid Robt) hsewkr h1201 Cedar av  
 " John h5930 Piqua av  
 " John lab Gus Juengling & Son r1581 Provident  
 " John H (Carrie) gdnr h3108 Braxton Campbell ct  
 " Jos E (Helen) h997 Park Side pl  
 " Julius (May) h460 Strafer  
 " Leamon lab Cinti Steel Castings Co r11 W 7th  
 " Leonard L prsmn Kroger's r Dayton Ky  
 " Lester (Augusta) lab h536 Clark apt 3  
 " Lester F (Margt) bus driver h2233 Symmes  
 " Lula Mrs maid r428 Clinton  
 " Marjorie R sewer FBCo r Dayton  
 " Mark H student r3425 McParlan rd  
 " Mary J r304 Cedar av  
 " Nelson (Mary) lab hl Notre Dame  
 " Ralph mech CG&ECO r Covington Ky  
 " Ray emp WHCo r Covington Ky  
 " Robt r460 Strafer  
 " Robt atndt Dennis Tire & Battery Co  
 " Robt (Kath) lab r838 Lincoln av  
 " Roosevelt lab h607 W 5th  
 " Ruth r813 W Liberty  
 " Thos L clk NYCSystem r Sharonville  
 " Tommie B charwn First Natl Bk bldg r747 W 9th  
 " Virgle clk Kroger's r Norwood  
 " Walter formn Ficks Reed Co r315 Sycamore  
 " Wendell (Grace) clk Chas F Wood r2149 Baltimore av  
 " Wm r1033 W 9th  
 " Wm (Anna) butler h3207 Beresford av apt 3  
 " Wm (Jean) driver Pat B Boerger h401 Mohawk  
 " Wm slsmn r460 Strafer  
 " Wm G (Dessie E) h3780 Millsbrae av  
 " Wm H inspr Railroad Perishable Inspection Agency r2326 Auburn av

## HOUSTON

" Wm P (Dorothy L; Wm P Houston Printing Co) h4230 Verne av  
 " Wm P Printing Co (Wm P Houston) 322 Main 3d fl  
 " Willie M Mrs shaker Crystal Lndry Inc r2233 Symmes  
 " Wrecking Co (Geo S Houston) 1107 Fourth Natl Bank bldg  
 Houtchens Sam butcher Old Vienna r Covington Ky  
 Houz Steph r rear 217 W 6th  
 Houze Chas T (Margt R) carp h1669 Carll  
 " Clifford M (Irene) mldr E H Bardes Range & Fdy Co h811 W 7th  
 " Elsie Mrs waiter CG&ECO r North Bend  
 " Geo h2234 Florence av  
 " Harold W relief opr CG&ECO r North Bend  
 Hovekamp Katie (wid Jos) h2904 Warsaw av  
 " Martha L sten Liebel-Flarshelm Co r Covington Ky  
 " Ruth H sec Coca-Cola Btlg Wks Co r6018 Ridge  
 Hovel Urban J insulator R E Kramig & Co r Ft Thomas  
 Hovelman Dorothy E r724 Burns  
 " Frank E (Eliz) wchmn h724 Burns  
 Hoven Ard E Rev (Dorothy L) pastor Chase Av Church of Christ h1746 Dale rd  
 Hover C Watson (Helen M) lawyer 1102 Second Natl Bank bldg h1860 Dalewood pl  
 " Clifford N (Leona M) brewerywkr r2887 Markbreit av  
 " Earl prof Cinti College of Pharmacy r Mt Healthy  
 " John (Wilda) h2373 Flora  
 " Kenneth I (Thelma) formn Intl Harv Co h3668 Archer av  
 " Mary R nurse r3259 Elland av  
 " Pearl M (wid Wm) r1703 Ward  
 " Thos slsmn Thom McAn Shoe Co r Deer Park  
 " Wm A yd clk h4703 Ward  
 Hoverman Agnes Mrs h1702 Hughes  
 " Frank H r724 Burns av  
 " Raymond R pntr r1702 Hughes  
 Hovey Bernard J (Nancy; Civic Auto Parking Co) h29 Mercer apt 8  
 " Fred F (Margery P) slsmn h3605 Pape av  
 " Geo r210 Mulberry  
 " Geo B (Kath) slsmn Lange Jeweler h1131 Fairbanks av  
 " Raymond C (Nelle) gro 1816 Elm h do  
 " Richd B clk P&GCo r1131 Fairbanks av  
 Hovious Carolyn clk W&SLife Ins Co r3508 Mooney  
 " Ivls tchr r3508 Mooney av  
 " Margt Mrs h3508 Mooney av  
 Hovis Robt L clk r3593 Alaska av  
 " Howard Frank coremrk O-RFCo r Addyston  
 Howard Adah F typist City Div Pub Relief h253 Calhoun apt 7  
 " Albert (Bertha) clknermn CG&ECO h2722 Hoff  
 " Aletha Mrs h903 Baymiller  
 " Alf T ship clk Adler & Pollock r822 Hopkins  
 " Alice (wid Homer) h3007 Mathers  
 " Alice L (wid Wm J) h4373 Carnation cir  
 " Alma (wid Saml) h943 Olive av  
 " Ambrozia r818 Barr  
 " Andrew T (Louella) plstr h811 W 3th  
 " Anna Mrs h613 W 5th  
 " Anna (wid Dudley) h304 E 14th apt 3  
 " Anna (wid John T) h1026 Oehler apt 13  
 " Annie clk The Cinti Cake & Specialty Co r1058 Mound  
 " Apartments 1562 StLeger pl  
 " Arth (Lula) lab r1427 Providence  
 " Arth E r1644 Sutton av  
 " Arth E (Luella B) ptrnmkr h67 Hillsdale  
 " Aubry N uphol Cinti Coffin Co r Erlanger Ky  
 " Balda Mrs r2500 Kemper la apt A  
 " Beatrice beauty opr Mildred Eck r Norwood  
 " Benj (Mattie) h945 Clinton  
 " Benj (Pearl) lab h3066 Gibert av  
 " Benton E (Kath L) gro 2518 Reading rd h4570 W Mitchell av  
 " Bertie maid r1312 Lincoln av  
 " Betty S Mrs asst Pub Library h6220 Madison rd  
 " Beulah Mrs maid r701 W 9th  
 " Billye Mrs alterationwn Rollman's r5624 Belmont av  
 " Blannie (wid Robt) r753 Barr  
 " Buster lab r666 Carr  
 " C L opr White Castle Sys r2232 Fulton av  
 " C Wm student r3534 Stettinius av  
 " Carcile maid r3022 Gibert av  
 " Carolina (wid Paul) h841 Kenyon av  
 " Cath (wid Jos) h849 Hopkins  
 " Cath E compt opr r87 Hillsdale  
 " Cecil W (Gertrude) shoe shiner The Shoe Fixery h5335 Owaseo  
 " Cecilia fnshr Am Trading Co r Newport Ky  
 " Chas (Uia) h520 Cutter  
 " Chas r851 Poplar  
 " Chas h514 Smith  
 " Chas (Pearl) lab r1042 Oehler  
 " Chas A (Martha F) formn PO h6000 Chandler  
 " Chas B h3717 Broadway dr

**HOWARD CHARLES E (Nettie M), Physician,**  
Office Hours 2 to 4 P M and by Appointment, 33 Vindonissa Bldg, 19 W 7th, Tel Cherry 5500, h5500 Hamilton av. Tel Kirby 0718

" Chas H (Bertha) brick mason h1644 Sutton av  
" Chas R (Delta) waiter Isaac Spievack r1258 Elm  
" Chas W student r5500 Hamilton av  
" Chas W jr r County T B Sanatorium  
" Claude S (Mary K) slsmn h520 Hale av apt 312  
" Clifford L furn rms 231-35 Ludlow h do  
" Cora Mrs h1323 Chapel  
" Cora Mrs r725 W 5th  
" Cora (wid Peter) h418 Wade  
" Cordelia Mrs h rear 1047 Rittenhouse  
" Cynthia W Mrs maid Pogue's h522 Richmond apt 3  
" Della M Mrs nurse Co Health Dept h1968 Berkeley av apt 3  
" Delta Mrs waiter Isaac Spievack r1258 Elm  
" Denmon fctywrk Sport Products Inc r RD 4  
" Dennis B lab CG&ECo r Sharonville  
" Don lab ATWCo r256 Butler av  
" Donald K (Ruth) artist Co-op Displays Inc h 4154 Allendale dr apt 4  
" Donald R appr r67 Hillsdale  
" Doris J student r254 Mystic av  
" Dorothy emp Mills Restr r Covington Ky  
" Dorothy L sandwich mkr Shillito's r1825 Logan  
" Eddie (Ruby) lab h1504 John  
" Edith M tchr r4327 Dunbar pl  
" Edith U Mrs typist City Solr r3240 Columbia pkwy  
" Edw lab r1506 Elm  
" Edw (Cath) lab h740 W 4th  
" Edw J (Lillian S) mach h1620 Carill  
" Elijah r623 W 6th  
" Eliz (wid Thos J) furn rms 703 W 9th h do  
" Eliz K maid 3941 Dickson av  
" Ella Mrs h1052 Cutter apt 7  
" Elmer E (Nelly) clk P&GCo r Cleves  
" Elza J tailor Shillito's r Constance Ky  
" Emerson D (Virginia C) pntr Pub Library r504 Stanley av  
" Emmett indrywkr r230 Post sq  
" Emmon (Mae) retiree h2400 Copelen  
" Engineering & Mfg Co (Geo M Howard) machy 526 Building Industries bldg  
" Erma S slsmn Woolworth's r1644 Sutton  
" Ernest clk Burke Grocery Co r749 Barr  
" Ernest porter Southeastern Motor Truck Lines Inc r714 Melvin  
" Ernest W (Margt) lab h806 Richmond  
" Estelle W (wid Jas) h908 Mound  
" Eug (Eliz) lab h555 W Liberty apt 935  
" Eug S (Helen O) dir Citizenship Council h254 Mystic av  
" Eug S jr slsmn L & L Food Products Co r254 Mystic av  
" Eulah M clk CG&ECo h1316 Morten apt 201  
" Everett (Anna) h rear 22 E Liberty  
" Fisher janitor r636 W 9th  
" Flora S Mrs bkpr Enterprise Lumber Co h2201 Maplewood av  
" Florence Mrs cook Irene Alcorn r225 E Court  
" Florence E priv sec r3544 Holly la  
" Floyd r1014 Cutter  
" Frances (wid Christ) r3022 Gilbert av  
" Frank (Izett) auto mach Eastern Hills Motors Inc h561 Missouri av  
" Frank (Cynthia W) clnr Jewish Hosp h522 Richmond apt 3  
" Frank (Charlotte) lab h416 Elizabeth  
" Frank A (Virginia) trackmn h274 Ludlow av  
" Frank E (Pearl J) mach h3806 W Liberty  
" Frank L slsmgr Hale-Justis Drug Co r2111 Burnet av  
" Garfield G (Virginia) hlpr J Roy Hamilton h851 Poplar  
" Geo caretkr r rear 532 Prospect pl  
" Geo E photog r3414 Delta av  
" Geo H blr rm opr CG&ECo r Walton Ky  
" Geo J (Cath) janitor h1349 Walnut  
" Geo M (Marguerite N; Howard Engineering & Mfg Co) h3534 Stettinius av  
" Geo W (Matilda L) h3622 Roll av  
" Gladys beauty opr Donnelly Beauty Shop r Newport  
" Gordon J (Artell) slsmn Rubel Baking Co h 2048 Florence av  
" Gordon W (Luella R) slsmn h3069 Bracken Woods la  
" Grace E Mrs sec State Unemp Comp Comn h3323 Spokane av apt 2  
" Griffith drftsmn r1745 Brewster av  
" Hallard P (Aetha C) clk CG&ECo h6303 Tyne  
" Harold L clk UCLiCo r Norwood  
" Harry N lecturer UofC r Oxford  
" Hazel sewer A Nash Co r209 Dorsey  
" Hazel student r1810 Young  
" Helen waiter Shillito's  
" Henry C (Rachel) porter Gibson Art Co h818 Barr  
" Henry H lab r Covington Ky  
" Herbert r565 Carlisle av  
" Herman W barber Wm H Margrave r242 Butler  
" Hobart clk Woehle's Hy-Pure Pharmacy r North College Hill

## HOWARD

" Horace F (Anna M) dispr h8410 Wiswell  
" Hubert L (Mary K) hlpr Continental Bkg Co r 525 Prospect pl  
" Hurshal orderly Cinti Genl Hosp  
" Irwin T (Helen L) bottler h5623 Tompkins av  
" Izella E student r3205 Beresford av  
" Izetta A slsmn Pogue's r561 Missouri av  
" J Faber clk r53 Glendale  
" Jack r1916 Pogue av  
" Jack G student r2332 Cypress way  
" Jas fctywrk Adler Co r2206 Loth  
" Jas hsemn Methodist Home for the Aged r5343 Hamilton av  
" Jas lab r1039 W 9th  
" Jas slsmn M Dunskey & Co r217 Dorsey  
" Jas (Cath) wchmn h544 Armory av apt 571  
" Jas F clk PO r423 Commercial sq  
" Jane Mrs maid h812 Hathaway  
" Jean maid 1375 North Bend rd  
" Jerome M (Susan S) slsmn h3544 Holly la  
" Jerome S asst ngr UCLiCo h1330 Meier av apt 3  
" Jesse lab h611 Central av  
" Jessie Mrs clk Ralph J Howard r Norwood  
" John (Frances) agt Monumental Life Ins Co r 1604 Queen City av  
" John (Mattie) lab h404 Milton  
" John R lab Early & Daniel Co r Petersburg Ky  
" John D wchmn Spring Grove Cemetery r RD 11 Mt Health  
" John E dep collr US Int Rev h949 Clinton  
" John H hlpr Coca-Cola Btlg Wks Co r Norwood  
" John H huckster r1701 Sutton av  
" John H slsmn Heinz Motors r Norwood  
" John J (Betty J) clk h3306 Ibsen av  
" John J lab E H Bardes Range & Fdy Co r544 Armory av  
" John P (Hope) clk Netherland Plaza h2300 Auburn av apt 304  
" John T (Anna) lab h1726 Hughes  
" John W emp Kroger's h435 Bank apt 4  
" John W lab r3015 Mathers  
" Jos (Juanita) r1213 Elms  
" Jos h2156 Kindel av  
" Jos (Fannie) lab h924 W 9th  
" Jos D lab r911 W 9th  
" Jos W fctywrk Adler Co r2206 Loth  
" Julia (wid Benj) r1743 Fairmount av  
" Kath (wid Jas M) r1275 Paddock Hills  
" Kenney lab r2562 Bartlett  
" L Veach (Frances) auto mech h14 W Court apt 10  
" Lane busboy Netherland Plaza r Covington Ky  
" Larry clk r3214 Gilbert av  
" Laura J tchr r2532 Cypress way  
" Lee D dmnstr Continental Bkg Co r Norwood  
" Leland B drftsmn Alvey-Ferguson Co Inc r2368 Victory pkwy  
" Lewis butler Edw W Greeno  
" Lida r184 E McMillan  
" Lloyd (Hazel) slsmn h825 Wm H Taft rd apt 7  
" Loren E (Frances) acct h2532 Cypress way  
" Louise Mrs h1701 Sutton av  
" Louise B (wid Edwin J) h3111 W 8th  
" Lucille (wid Chas) h813 Hathaway  
" Lucille D sten Murphy Mem Hosp r Aurora Ind  
" Lucy A (wid Dudley) h1402 Sycamore  
" Mace r752 W 7th  
" Maggie r1211 John  
" Mamie r1315 Cutter  
" Margt C student r254 Mystic av  
" Margt F Mrs pastrywkr h2106 Pogue av  
" Marguerite Mrs waiter Kresge's r614 Torrence la  
" Marguerite R Mrs r5912 Kellogg av  
" Mariam M candypkr r1620 Carll  
" Marie mach opr COMCo r952 W 8th  
" Marie slsmn King Drug Co r2123 Gilbert av  
" Marie slsmn h2474 Paris apt 1  
" Marie sten Hugo Burghelm r Ft Thomas Ky  
" Marie (wid Harry H) tchr r2732 Erie av  
" Marlon L r254 Mystic av  
" Marsha Mrs maid h1225 Richmond  
" Martha F Mrs casewkr Associated Charities h 6000 Chandler  
" Mary h rear 1716 Elm  
" Mary A inspr Monogram Pictures Inc r1645 Baltimore av  
" Mary B (wid Chas) h653 W 5th apt 6  
" Mary E beauty opr Wm Swartz r Covington Ky  
" Mary E beauty shop 4831 Whetzel av h do  
" Mary L clk ONLiCo r Norwood  
" Mary M candypkr Kroger's r rear 22 E Liberty  
" Mattie Mrs h1048 Mound apt 5  
" May r317 Broadview dr  
" Meta Mrs vocational counsellor City Bd of Educ r1330 Meier av apt 3  
" Milton G (Chrystal) spl del msngr PO h1348 Chapel  
" Minna E (wid Horace B) h254 Mystic av  
" Minnie L sewer Pogue's r14 Reading rd  
" Mobley (Beatrice) hsemn 2152 Grandin rd  
" Moses lab Cinti Waste Material Co r415 Central  
" Mozell r314 Oliver  
" Myrtle h2326 Nicholson av  
" N B waiter Netherland Plaza r Norwood  
" Nathan opr White Castle Sys r Norwood  
" Ned driver Krute Store & Office Fixture Co r741 W 8th

## TERMITES

INSULATION

All Work Guaranteed by a Company over Forty Years in Business

### Threeway TERMITE Control Co.

EXCLUSIVE TERMITE SPECIALISTS

For Further Information  
See Page 51 Buyers' Guide

## HOWARD

" Nellie (wid Wm) h437 E Pearl apt 4  
" Norman T (Marcella) mach h1523 Dudley  
" Nora S cash Rollman's r Norwood  
" Ora (wid Wm) h504 Stanley av  
" Orville r227 Ludlow apt 12  
" Parker T (Blanche) slsmn Sol Greenberg h322 W 4th apt 27  
" Paul E (Sylvestrie) clk UCLiCo h3326 East Woodmont av  
" Paul R asst genl frt agt Universal Carloading & Dist Co h624 Athens av  
" Phil (Margie) lab h658 W 4th  
" Preston D (Henrietta) trucker The Baltimore & Ohio Warehouse Co h521 Richmond  
" Ralph J (Jessie) delicatessen 6002 Madison rd r Norwood  
" Ralph O mgr Valley Service Sta r Norwood  
" Raymond selector Genl Elec Co r RD 1 Morning View Ky  
" Renter (Susie) driver Anthony Catalano r840 W Court  
" Richd F (Emma) h1304 Pendleton  
" Robt airplane mech r67 Hillsdale  
" Robt clk r rear 1629 Central av  
" Robt B (Dorothy M) mech Queen City Chev Co h 3109 Linwood av  
" Robt B (Betty) servicemn Cinti Air Cond Co h 6220 Madison rd  
" **HOWARD ROBERT E (Ruth; Fischbach, Howard, Cragg & Strong), Eye, Ear, Nose and Throat 26th Floor Union Central Life Bldg, Tel Main 0316, Office Hours 10 to 2, h3823 Barker rd, Tel Avon 5063**  
" Robt W appr J H Day Co r Norwood  
" Rose Mrs h361 E 3d apt 8  
" Rose A Mrs mstr tchr 1610 Shenandoah av r do  
" Ruth Mrs ftr r2864 May  
" Ruth A fctywrk SBCo r1620 Carll  
" Sam (Charlotte) hlpr City Div Waste Colln h1979 Main  
" Sara M r1051 John  
" Sarah maid Manor Hotel r506 Broadway  
" Sarah Mrs h242 Butler  
" Savannah maid r3007 Mathers  
" Shirley H office sec Gutting Kearns & Valerio r 4570 W Mitchell av  
" Stanley L (Ann) slsmn h760 Greenwood av apt 10  
" Steph J clk J Chas McCullough Seed Co r Norwood  
" T Shelby designer Howard Engineering & Mfg Co r3534 Stettinius av  
" Teddy (Alma) glass washer Alms Hotel r22 Findlay  
" Thelma r384 Probasco apt 1A  
" Thos (Eliz) restr 2118 Freeman av h do  
" Van (Ida) mach h238 Butler  
" Victor opr CG&ECo r1614 Palm av  
" Virginia indrywkr Dry Wash Lndry Co r851 Poplar  
" Virginia Mrs h1055 Pine  
" W L hlpr Otis Elev Co  
" Walter r1979 Main  
" Walter lab r9 Auburn ter  
" Walter E (Tillie) h2111 Burnet av  
" Wendell clk R F Johnston Paint Co r2123 Gilbert av  
" Wilbur (Alth) bkpr r6735 Parkland av  
" Wm clk Rubers Super Mkts Inc r3534 Stettinius  
" Wm lab r620 Carlisle av  
" Wm (Tennessee) lab h755 W 9th  
" Wm D janitor Cinti Times-Star Co r121 Corwine  
" Wm D lab r947 W Court  
" Wm F (Ida M) electn Genl Elec Co h1937 Dana  
" Wm H (Flora E) billiards 2974 cigars 2983 Gilbert av h3205 Beresford av  
" Wm F (Mildred) clk Davis & Siehl Co h1555 Chase av  
" Willie (Etta) h733 Barr  
" Winifred (wid Jas C) maid Netherland Plaza h 1740 Baymiller  
" Howards Cleaners Inc 16 Dixie Terminal bldg, 3442 Edwards rd, 107 W 5th, 4137 Hamilton av, 2461 Harrison av, 351 Ludlow av, 3096 and 6001 Madison rd, 835 Main, 1008 E McMillan, 223 W McMillan av, 6092 1/2 Montgomery pike, 3549 Montgomery rd, 2620 and 3537 Reading rd, 9 1/2 W 6th, 2705 Vine and 3618 Warsaw av  
" Howarth Linden A purch agt HBCo r Norwood  
" Howat Ann L typist P&GCo r1110 Belvedere  
" Dorothy A sten Cent Tr Co r Newport Ky

## HOWAT

" Louise (wid Arth) h1110 Belvedere  
 " Thelma M clk r1110 Belvedere  
 Howatt Albert A pres Fountain Drug Co r526 E 4th apt 21  
 " Alex J r526 E 4th apt 21  
 " Julia (wid Jos) r526 E 4th apt 21  
 " Mabel slswn r526 E 4th apt 21  
 " Ruth slswn r526 E 4th apt 21  
 Howcraft Ruth clk SBCo r Newtown  
 Howd Chas C mach r6521 Glen av  
 " Frances (wid Chas B) r6521 Glen av  
 " Royal B (Florence J) slsmn h6521 Glen av  
 Howden Raymond (Rose) driver h4519 W 8th  
 Howe Albert mach Bock Mach Co r1819 Elm  
 " Albert C (Bertha L) lab h451 Bank  
 " Alva L (wid Albert) h3466 Leland av  
 " Andrew R driver Taxicabs of Cintl r Covington Ky  
 " Betty J student r3619 Michigan av  
 " Bros Inc Elwood Howe pres John Howe v-pres Edw Moeller sec-treas trucking 2129 Central Chas E (Fay A) slsmn Howe Tire Service r Cheviot  
 " Chas G jr agt NW Mut Life Ins Co r Lakeside Park Ky  
 " Clayton M (Edith J) tchr h3525 Larkspur av  
 " David lawyer 312 Eagle Savings bldg h3215 Vine  
 " Edwin L optician G & F Stannard Co r2356 Auburn av  
 " Ellen M (wid Geo) r2409 Ashland av  
 " Elsie A nurse 1354 Observatory dr  
 " Elwood driver r1552 Elm  
 " Elwood pres Howe Bros Inc r Tlp City  
 " Frank G (Anna L) hlpr h1047 Freeman av  
 " Geo F (Esther) prof UofC h4916 Colerain av  
 " Gertrude interne Cintl Genl Hosp  
 " H Nelson (Nellie) firemn Alms Hotel h2630 Lysle la  
 " Harry driver r1032 Oehler  
 " Hazel atndt Cintl Genl Hosp  
 " Hazel Mrs h106 W 15th apt 4  
 " Henry B inspr H C Nutting Co r U of C Dormitory  
 " Jas (Anne) lab h1053 Freeman av  
 " Jane nurse Dr Ashton L Welsh h291 Southern av apt 8  
 " John v-pres Howe Bros Inc r Troy  
 " John E r Cintl Club  
 " Julius C (Clara E; Howe Tire Service) h2960 Harrison av  
 " June nurse r2125 Main  
 " Kath r3215 Vine  
 " Lella nurse r520 Hale av apt 203  
 " Louis H student r2960 Harrison av  
 " Louise credit mgr Franklin Typothetae of Cintl r Dayton Ky  
 " Mabel D (wid Albert F) h1203 Hill Crest rd  
 " Norma binder wkr Johnson & Hardin Co r Anna Louise Inn  
 " B Emmett (Frances N) pres Appalachian Coals Inc h2324 Park av apt 37  
 " Robt C student r3525 Larkspur av  
 " Robt T student r1506 Knox  
 " Scale Co Chas E Fairweather mgr 112 W Court  
 " Theo W (Matilda) driver Individual Damp Wash Lndry Co h1506 Knox  
 " Thos E (Vera C; Mt Alty Pharmacy) h5454 Colerain av  
 " Thos M r2141 Auburn av  
 " Tire Service (Julius C Howe) 1501 Race  
 " Walter C auto mech r1506 Knox  
 " Walter L (Howe's Hotel) h2409 Ashland av  
 " Willard W (Leah) h2141 Auburn av  
 " Wm r101 Peete  
 " Wm F (Clara) h1011 Windsor  
 " Wm G slsmn WHCo r2324 Park av apt 37  
 " Wm H (Carrie) h116 Findlay  
 " Wm J (Mildred V) mach CPCo h6700 Madison rd  
 " Wm M mach r3215 Vine  
 " Howe's Hotel (Walter L Howe) 2409 Ashland av  
 " Howeler Alf hlpr Pease Woodwork Co  
 " Howell Alonzo (Myrtle) hlpr h412 Clark apt 4  
 " Alvina emp Wm Koehl Co r1613 Western av  
 " Anna K nurse Cintl Genl Hosp  
 " Arnold J (Grace) mach opr IlSCO Copper Tube & Prod r5209 Ward  
 " Arth (Dovie) reed wkr Ficks Reed Co r921 Freeman av  
 " Arth P porter Frank's r509 Lincoln Park dr  
 " Bakers Supply Co (Herbert M Heritage, Edw S Pape) 135 Sycamore  
 " Bernice M r1018 Rutledge  
 " Bertha slswn Shillito's r Covington Ky  
 " Bros (Thos J and Geo H) confs 947 Hatch  
 " Bruce clk Jos M Lammert r15 Woodlawn av  
 " Bruce (Ruth) mech h2013 Colerain av  
 " Carl E (Florine) lab h5814 Panama  
 " Carl L mech Stefferman Auto Service r3223 Bach av  
 " Cecil (Alberta) ice 417 Betts r1411 Central av  
 " Chas lab h327 E 3d  
 " Chas A (Leona A) clk Oscar Schlenck h142 Calhoun  
 " Clara Mrs h5805 Peabody av  
 " Claude (Mae) carp h2124 Madison rd  
 " Clifford maintenancemn YWCA r517 Lincoln Park dr

## HOWELL

" Delmar (Mary) lab h1106 York  
 " Dewitt (Gertrude) porter Shillito's h712 Greenwood av  
 " Dorothy S Mrs h1022 Linn  
 " E Clay (Lulu R) v-pres-genl mgr Haven Malleable Castings Co h231 Loraine av apt 3  
 " Earl R opr White Castle Sys r Covington Ky  
 " Earl R biller John H Hibben Dry Gds Co r Ft Thomas Ky  
 " Edgar M (Josephine E) lab r1405 Race  
 " Eliz Mrs emp Wm Koehl Co h1613 Western av  
 " Eliz F (wid Wm) h5519 Islington av  
 " Ella (wid Norman) h1444 Walnut  
 " Eug driver r1422 Baymiller  
 " Florence maid r1050 Mound  
 " Frank emp WHCo r3215 Madison rd  
 " Garnet slsmn Associated Home Equip Co r Portsmouth  
 " Geo H (Clara; Howell Bros) h951 Hatch  
 " Gladys Mrs wtdown City Fire Dept h3215 Madison rd  
 " Gladys W Mrs classifier Crystal Lndry Inc h2 St James pl  
 " Gordon L (Valery) slsmn h2105 Fulton av  
 " H Geo mech eng h374 Terrace av  
 " Harlan J emp Kroger's r Covington Ky  
 " Harry driver r3462 Vine  
 " Harvey ins agt r30 E McMillan  
 " Helen I r921 Wm H Taft rd apt 43  
 " Ida r841 Armory av  
 " Irma clk P&GCo r2019 Highland av  
 " Jackson h3131 Wehrman apt 18  
 " Jas clk R Goens & Bros Transfer Co r815 Woodlawn av  
 " Jas F (Jeanne H) real est 2506 Melrose av h2805 Madison rd apt 1D  
 " Jean tchr h921 Wm H Taft rd apt 43  
 " John E (Lucy) div claim agt B&ORR r Ft Mitchell Ky  
 " John T (Alice) auto mech r1322 Moore  
 " Jos nightmn American Bldg r Lebanon  
 " Kath sten r3314 Eiland av apt 2  
 " Kathryn N clothes cldr r5805 Peabody av  
 " LaVerne (Vivian) r4773 North Overlook av  
 " Louis G (Ruth) prsr h2308 Wheeler  
 " Mfg Co (Herbert M Heritage) prepared foods 135 Sycamore  
 " Margt student nurse r3259 Eiland av  
 " Mary S Mrs tchr Hughes Hi Sch r374 Terrace av  
 " Maude clk r1515 Howell av  
 " Nellie (wid Thos) r947 Hatch  
 " Niles L (Matilda D) auto mech h2611 Ashland av  
 " Niles L jr r2611 Ashland av  
 " Orville C meat ctr Elmer W Ervin r Covington Ky  
 " Paul R linemn CG&ECo r Millford  
 " Pearl r839 Charlotte  
 " Perry laq M B Farrin Lbr Co h538 Hope av  
 " B Emershon (Sarah) janitor The Rutland h358 Shiloh 4th fl  
 " Ralph S (Gladys W) inspr H C Nutting Co h2 StJames ct  
 " Richard J (Lillie) prsmn Cintl Times-Star Co h 1018 Rutledge  
 " Robt (Christine) mach h1025 Dayton  
 " Robt B (Eliz) driver h214 Strader av  
 " Robt E radio opr Am Airlines Inc r3631 Morris pl  
 " Roy N (Ruth) mach Acme Mach Tool Co r3223 Bach av  
 " Ruby R atndt Longview Hosp  
 " Ruth slswn Peggy Ann Shop r2308 Wheeler  
 " Ruth walter McAlpin Co r3223 Bach av  
 " Ruth M Mrs statistician h3326 Alamo av apt 5  
 " Sarah (wid Marguls) r303 Seitz apt 5  
 " Theresa Mrs r3320 Ibsen av  
 " Thos J (Howell Bros) h947 Hatch  
 " Thos W driver Taxicabs of Cintl r RD 13  
 " Vander r915 Walnut apt 2  
 " Walter mgr Ken-Hav Electric Clock Service r Ft Thomas Ky  
 " Wm (Minnie) clk F D Lawrence Elec Co h509 Lincoln Park dr  
 " Wm lab M B Farrin Lbr Co r Elmwood Place  
 " Wm jr custodian r509 Lincoln Park dr  
 " Wm A (Amanda) h2019 Highland av  
 " Wm H carp CG&ECo r Loveland  
 " Howery Warren J nurse Cintl Sanitarium r5642 Hamilton av  
 " Howes Ada M Mrs cafeteria wkr Goodall Co h4116 Edwards rd apt 20  
 " Arth B radios 3093 Madison rd r Madiera  
 " Chas (Helen) asst ship clk Schawe-Gerwin Co h4168 Turrill  
 " Clarence (Emma) plmbr Chas Schmidt h6268 Savannah av  
 " Elmer dispr Bates Motor Transport Lines Inc r Batavia  
 " Emerson C (Evelyn) slsmn h1715 Blue Rock  
 " Geo A (Theresa) gro 15 W 15th h1532 Republic  
 " Harriet nurse h3626 Trimble av  
 " Harry emp C L Downey Co r Cold Spring Ky  
 " Ralph (Anna M) pntr h17 Farrell's ct  
 " Saml H dist dir US Immigration and Naturalization Service Dept of Labor r Kemper Lane Hotel  
 " Wm E r17 Farrell's ct  
 " Howett Jennie comm artist r1784 E McMillan

Howison Chas W (Helen L) procurement officer US Civilian Conservation Corps h3650 Zumbstein av  
 " John L (Florence A) v-pres Kelsall-Voorheis Inc h5895 East Woodmont av  
 " Josie wrapper Mabley's r Covington Ky  
 " Robt press opr r5895 East Woodmont av  
 " Howks Dorothy sten r2315 Ashland av  
 " Howl Nita D walter Cintl Genl Hosp  
 " Howland Anna B (wid Henry) h68 E McMicken av  
 " Arth J (Myrtle) paperhngtr 559 Enright av h do  
 " Chas T (Grace G) carp r3610 Columbia pkwy  
 " E Thelma clk First Natl Bk r1201 Halpin av  
 " Frank waiter Post Office Cafe h3610 Columbia pkwy  
 " Fredk (Alva T) janitor Harry C Sherlick h408 Main  
 " Geneva E student r1201 Halpin av  
 " Harold E student r1201 Halpin av  
 " John J h934 Richmond  
 " John J jr h1317 Bowman av  
 " Kath h656 Oak  
 " Lawrence G car lcer CI&FCo r2635 Colerain av  
 " Lewis W (Ruby) h1201 Halpin av  
 " Norve J (Hilda C) driver Huenefeld Co h2635 Colerain av  
 " Russell fctywrkr Huenefeld Co  
 " Stanley O (Alice) driver h1346 Ethan av  
 " W Hensley (Marle B) chf examiner State Bureau of Inspection and Supervision of Public Offices r Batavia  
 " Walter W (Sarah) spl del msngr PO h1131 Fort View pl  
 " Walter W jr r1131 Fort View pl  
 " Howlett Alice C office sec Maxwell & Ramsey r2479 Madison rd apt 6  
 " Arza L (Cora M) h1035 Poplar  
 " Chas E clk CG&ECo r Middletown  
 " Eleanor M sec-treas Knight Products Inc h2479 Madison rd apt 6  
 " Frank L (Ethel) interior decorator 1037 Findlay h do  
 " Harry (Lula) r216 W 9th  
 " Jas L clk r1037 Findlay  
 " Mayo F (Eva) mach Acme Mach Tool Co h512 Channing  
 " Park H hlpr Coca-Cola Btlg Wks Co r YMCA  
 " Stanley (Goldena) asphalt eng h14 Farrell's ct  
 " Howling Lawyer lab h14 W Court  
 " Howp Jas C (Mary E) lab h92 Washington ter annex  
 " Howser Nellie M student r3435 Telford  
 " Wm H (Mary A) lathe opr h6132 Ridge av  
 " Howsman Helen nurse Christ Hosp r2125 N Main  
 " Howson Etta (wid Otis C) r218 Mohawk apt 12  
 " W Frank (Marie) lab r1260 Elm  
 " Hoxie Geo R lecturer UofC r Oxford  
 " W Everett jr (Pauline T) mach r3590 Pape av  
 " Walter E (Grace E) model ctr Premier Ptnr Co h3044 Springer av  
 " Hoxworth Nancy D office sec Am Natl Red Cross r 328 Rockdale av  
 " Paul I (May) chf resident phys Cintl Genl Hosp h328 Rockdale av  
 " Hoy Carson (Dorothy; Yarwood & Hoy) asst Co Prosecuting Atty r Mt Healthy  
 " Chas T pres Repro Engraving Co h3433 Clifton av apt 208  
 " Edwin (Lillian) pkr h3044 Colerain av  
 " Fannie (wid Chas B) r2163 Colerain av  
 " J Beryl beauty shop 3059 Madison rd h do  
 " Laura (wid John) r1037 Wells  
 " Lillian V sten Security Savings & Loan Co r Deed Park  
 " Robt T (Selena) agt Metropolitan Life Ins Co r Ft Thomas Ky  
 " Wm E (Anna) h1628 Clarewood av  
 " Hoyer Benj O (Mabel M) phys 179 E McMillan h 2229 Maplewood av  
 " Cath (wid Edw) h2600 Woodburn av apt 3  
 " Hoyes Barney lab Herman Gifford r413 E 13th  
 " Hoyling Dewey student r469 Warner  
 " Jos Rev asst pastor StBoniface R C Church h 1748 Chase av  
 " Louis A r469 Warner  
 " Hoyle Lottie r516 W Liberty  
 " Walter O caster JDCo r7015 VanKirk av  
 " Hoyrold Fred cook Jos Logan r15 E Liberty  
 " Hoyns Opal br mgr Lindner Bros r2328 StJames  
 " Wm E (Opal) driver h2328 StJames av  
 " Hoyrup Estella (wid Edw J) h101 Henry  
 " Hoyt Alonzo h558 Oliver  
 " Ben (Margt) mimeo opr Drackett Prod Co r4227 Kirby av  
 " Chas A h3558 StCharles pl  
 " Chas W Dr interne Bethesda Hosp r619 Oak  
 " Emanuel W (Fannie) driver City Div Waste Colln r558 Oliver  
 " Emanuel W jr cldr Pullman Co r558 Oliver  
 " Harvey driver Iglar's Drug Store r8337 Curzon  
 " Myron C (Lula) h2626 Euclid av  
 " Hronek Chas J (Loretta) driver h950 Nassau  
 " Homer lab J H Day Co r950 Nassau  
 " Homer L (Audra F) driver h1023 Yale av apt 12  
 " J Carl r950 Nassau  
 " J Clifford carp r950 Nassau  
 " Melva opr AT&TCo r Ft Thomas Ky  
 " Robt D press opr r950 Nassau  
 " Hualpa Flats 1902 Freeman av

- Hub Cafe Steph S Meyers pres-treas Julius Payton v-pres Stanley Meyers sec restr 42 E 5th
- HUB CLOTHING CO, Helen M Gray Pres, Edward D Murphy Genl Mgr, Reliable Credit Clothiers Since 1897, 2d Floor Bell Block 606 Vine, Tel Cherry 1641**
- " Dry Cleaning Co (Vincent DeCamp) 106 Hartwell av
  - " Jos V (Marian) mach opr HCCo r1236 Louden
  - " Louis J formn HCCo r578 Considine av
  - " Melvin C porter Am Book Co r Covington Ky
  - " Wilbur G (Rita A) office mgr Miller Bros Wall Paper Co h5804 Ridge av apt 3
- Hubbard Albert T (Mattie) porter Pullman Co 6942 Churchill av**
- " Ann C r227 Greendale av
  - " Avery r1308 Walnut
  - " Benj r2368 Victory pkwy
  - " Bertram F (Evelyn) h941 Whittier
  - " Booker T (Evelyn) h941 Poplar
  - " Carey car washer Ninth St Garage r1412 John
  - " Carleto H janitor City Bd of Educ r825 Whittier
  - " Carrle (wid Geo) h1523 Baymiller
  - " Chas cooper U S Bung Mfg Co r Ludlow Ky
  - " Chas C (Barbara) field service rep The Travelers Co's h2639 Acosta av
  - " Clarence C r511 Hoge
  - " Cleo waiter B-G Foods Inc h522 E 12th
  - " Danl O (Martha W) spl rep hl Kennel dr apt 4
  - " Denver driver Meeks Motor Freight r Remington
  - " Donald M (Mabel) research associate Univ Cinti h6684 Iris av
  - " Dorothy J clk Merchants Creamery Co r3118 Mozart
  - " Dorsey S (Viola M) musician h6 Washington ter
  - " E W & Co (Edwin W Hubbard) live stock 3129 Spring Grove av
  - " Edw L porter Jos Gardner r1044 Glenn av
  - " Edwin W (Ruby C; E W Hubbard & Co) h5705 Belmont av
  - " Elsie Mrs maid r1412 John
  - " Esther L r511 Hoge
  - " Ethel maid 615 E Mitchell av
  - " Ethel Mrs maid 3869 Woodburn av
  - " Eunice M porter r935 Richmond
  - " Everett lab r750 W Court
  - " Floyd clk L&NRR r Covington Ky
  - " Geo B (Helen) slsmgr Harrison Tire & Rubber Co h3324 Queen City av
  - " Geo M (Lena M) hostler h511 Hoge
  - " Gertrude (wid Norman) h1132 Lincoln av
  - " Goebel F janitor UCLBldg r3843 Columbia av
  - " Hazel r2023 Auburn av
  - " John mldr O-RFCo r Addyston
  - " Julia H r825 Whittier
  - " Kathleen icer Continental Bkg Co r1811 Linn
  - " Lester r942 Churchill av
  - " Lewis L (Ruth) dentist 3005 Walter av h3115 Gilbert av
  - " Lloyd H porter r825 Whittier
  - " Lonnie (Mary) lab h1072 Wesley av
  - " Lucretia slsmn McAlpin Co r Ft Mitchell Ky
  - " Lula C (wid Halsey) r3421 Monteith av
  - " Margt waiter Netherland Plaza r Covington Ky
  - " Margt A (wid Fred) h531 Armory av apt 255
  - " Marie (wid Frank) r2564 Ingleside av
  - " Marion M Mrs dep US Marshal h1014 Chapel
  - " Martha r754 W 7th
  - " Mary maid r750 W Court
  - " Mary Mrs h2911 Lincoln pl
  - " Mattie L mangle opr New Troy Lndry r837 Kenyon
  - " Mittie Mrs h125 W Court
  - " Norma H sten Associated Charities r2911 Lincoln pl
  - " Paul W clk Virgil Kilburn r942 Churchill av
  - " Pearl (wid Dallis) r834 Kenyon av
  - " Ragsdale Co Chas D Keith pres Pearl D Keith v-pres Chas W Hohlt sec-treas live stock 3129 Spring Grove av
  - " Richd W (Helen) clk Crosley Corp h6080 Belmont
  - " Robt asmblr Cinti Ball Crank Co r RD 1 Sharonville
  - " Robt N porter r825 Whittier
  - " Ruth A sten Bromwell Wire Gds Co r3421 Monteith av
  - " Sadye L r825 Whittier
  - " Veach r522 E 12th
  - " Walter (Ethel) chauff 3869 Woodburn av
  - " Wm (Alice) lab r944 Barr
  - " Wm D recreation supvr City Pub Recreation Comm h825 Whittier
- Hubbatt Albert S clk UCLICo r Anna Louise Inn**
- Hubbell Emma h3418 Reading rd apt 39**
- Hubbell Aaron W (Adelaine) h3803 Davenant av**
- " Alice tchr r5711 Chandler
  - " Anna Mrs h843 Armory av
  - " Engineering Co H C Hubbell mgr water heaters 918 E Court
  - " Georgia priv sec Standard Pub Co h2929 Observatory av
  - " Gertrude research asst Univ Cinti r3329 Harvey
- HUBBELL H C, Real Estate; Specialist in Industrial and Business Property, Daylight Bldg 918 E Court, Tel Main 0240, h435 Riddle rd, Tel Avon 6068**
- " Jack L (Eileen M) photog Foto-Lith Inc h439 Purcell av
- HUBBELL**
- " Jas H teaching scholar UofC r Memorial Dormitory
  - " Lester slsmn Oswald & Taube Co r Norwood O
  - " Natalie B musician r343 Purcell av
  - " Norton sta atndt Julius H Koch r Deer Park
  - " Wm H h5711 Chandler
- Hubbert Marie T bndrywkr Roessler Bros r Ludlow**
- Hubble Hallie (wid Wm) r3803 Davenant av**
- " Helen J compt opr French-Bauer Inc r Norwood
  - " John A (Margt A) lab h634 Neave
  - " Wm L asst G & G Mfg Co r3907 W Liberty
- Hubbs Bertha fctywkr Midwest Radio Corp r Newport Ky**
- " Evan D (Elva C) filling sta 1221 Central av h115 W 9th
  - " Pearl Indrywkr Widows & Old Men's Home r1310 E McMillan
  - " Preston T wchmn Anderson Hotel r307 Broadway
- Hubbuc Fred G (Dollie) mldr h3228 Colerain av**
- Huber Herman (Lillian) formn h75 Kessler pl**
- Huber A loader United Parcel Serv**
- " Adam G (Thille) driver h4100 Heyward
  - " Adam H (Pearl M) garagewkr Matthews-Frechling Dairy Co h4024 Heyward
  - " Albert emp Cinti Shaper Co r Cheviot
  - " Albert A (Olivia E) h2594 Eastern av
  - " Albert A (Hilda) slsmn General Co h1017 Ross
  - " Albert C (Helen) mach King Mach Tool Co h 1729 Elmora
  - " Albert E (Vera I) h1303 Avon dr
  - " Albert J (Pearl) h1228 Spring Grove av
  - " Albert J jwlr Schira Bros r Cheviot
  - " Albert V (Laura M) h3475 Craig av
  - " Alda waiter McAlpin Co r3636 Idlewild av
  - " Alice h1014 Celestial
  - " Alice nurse Good Samaritan Hosp
  - " Alice K (wid Geo W) r2617 Vine
  - " Aloysius F (Florence) clk PO h957 Hawthorne
  - " Aloysius H Rev pastor Church of The Assumption h2622 Gilbert av
  - " Amelia fdr Kroger's r Norwood
  - " Amos (Isabelle) restr 6314 Madison rd h do
  - " Andrew F student r3627 Glenway av
  - " Andrew J (Clara L) butcher John B Ireton Co h 4925 Shirley pl
  - " Anna M clnr P&GCo h27 E University av
  - " Anna M (wid Jacob) h7211 Paddock rd
  - " Anthony (Lillie M) h2525 Talbot av
  - " Anthony mach r2900 Romana pl
  - " Anthony (Mary) mldr h3000 Henshaw av
  - " Anthony R (Rose) telegr opr h2590 Casper
  - " Arnold N r3216 Brookfield av
  - " Art Co The Jos Huber pres Margt A Joseph sec-treas 124 W 7th
  - " Arth C (Alma) cash Met Life Ins Co h125 Parker
  - " Arth F opr Kroger's r1040 Purcell av
  - " Baxter Co (Wm T Huber, Donald E Baxter) burial vaults 4657 Spring Grove av
  - " Beatrice r4943 Western Hills av
  - " Berth (Lula) clk h4973 Glenway av
  - " Bernard r2805 Robertson av
  - " Bernard A brewerwkr HBCo r4943 Western Hills av
  - " Bertha (wid Henry) waiter P&GCo r4114 Vine-dale av
  - " Bertha I cash Shillito's r2 Nevada
  - " Carl (Lena; East Hyde Park Mkt) h3431 Oak View pl
  - " Carl E printer r2830 Colerain av
  - " Carl W (Ethel) meats 6593 1/2 Lower River rd h 141 Whipple
  - " Carolyn beauty shop 604 Vine R307 r3131 Reading rd apt 2
  - " Carrie (wid Frank) h10 Antique
  - " Cath (wid John) Indrs h829 Dayton
  - " Cath (wid Louis) car clnr r1712 Westwood av
  - " Cath (wid Otto) h488 Crestline av
  - " Cath A (wid Andrew) gro 3627 Glenway av h do
  - " Cath E hsekpr r821 Summit av
  - " Cath H (wid Jacob) h821 Summit av
  - " Chas lab r2 Nevada
  - " Chas restrwkr r1227 Yarmouth av
  - " Chas E r29 Findlay
  - " Chas F (Lillian) fctywkr Morton Last Co h1787 Sycamore
  - " Chas J (Elsie M) grinder h400 Mohawk
  - " Chas J (Lula M) pkr h2408 Fairview av
  - " Chas M (Clara B) driver Taxicabs of Cinti h 3605 Warsaw av
  - " Chas M jr (Wilma) h905 Fairbanks av
  - " Charlotte asst buyer Mabley's r312 Joslin av
  - " Charlotte C clk W & S Life Ins Co r4725 Guerley rd
  - " Clara D drsmkr 4213 Dane av h do
  - " Clarence chauff Chatfield Paper Corp r North College Hill
  - " Clarence C (Gladys R) slsmn h1752 Brewster av
  - " Clarence T (Fannie R) mgr Natl Accident & Health Ins Co h3216 Brookfield av
  - " Cletus G (Juliette) formn Queen City Lndry h 3613 Glenway av
  - " Clifford lab Hilton-Davis Chemical Co
  - " Clifford A (Hazel C) baker h2901 Markbreit av
  - " Coletta inspr r2590 Casper
  - " Cyriak F (Victoria) h6508 Madison rd
  - " David cementer Chas Kuhl Artificial Stone Co h 532 Findlay
- HUBER**
- " David J M (Helen L) barber 2211 Gest h1051 Considine av
  - " Dorothy C cash r1051 Considine av
  - " Dorothy S sten Brunhoff Mfg Co r2525 Talbott
  - " Earl H (Cecilia E) optician Harry B Martin h 1799 Carl
  - " Edmund J r3138 Bishop apt 5
  - " Edna C clnr Sterling Glass Co r1014 Celestial
  - " Edna G diewkr Cinti Adv Prod Co r4107 Kirby
  - " Edw (Carolyn) electn h4259 W 8th
  - " Edw emp CBTCo r4118 Taylor av
  - " Edw (Helen) lathe opr h2192 Shadwell
  - " Edw (Gusie) plmbr h4161 Lakeman
  - " Edw sta atndt Davis & Condren r1335 Beech av
  - " Edw jr student r4161 Lakeman
  - " Edw J slsmn Harris-Moers Co r Bellevue Ky
  - " Edw L (Eliz M) carp h4725 Guerley rd
  - " Edw R mach opr r6214 Manuel
  - " Edw T (Kath) stmftr Henry Niemes Inc h1763 Powers
  - " Eliz stitcher FBCo r3131 Reading rd apt 2
  - " Eliz Mrs r5343 Hamilton av
  - " Eliz (wid Henry) r2217 StJames av
  - " Eliz (wid Jos) h124 E 13th apt 15
  - " Eliz A Mrs order filler Zanol Prod Co r2553 Beekman
  - " Elmer (Marie A) printer h11 W McMicken av
  - " Elmer G student r2550 Warsaw av
  - " Elmer H (Marie H) cond NYC System h2550 Warsaw av
  - " Elmer W (Marie) whse mgr Chemical Products Corp h2040 Dunlap
  - " Elsie M smstrs r1315 Knowlton
  - " Elvera clk Mrs Cath A Huber r3627 Glenway av
  - " Emil M (Gertrude M) clk C C Aler Co h1335 Beech av
  - " Emma r4213 Dane av
  - " Emma reprwn FBCo h3133 Imperial
  - " Ernest H (Rose) h1707 Highland av
  - " Ethel (wid Frank) r51 W Corry
  - " Everett mech r rear 1614 Logan
  - " Express (Russell P Huber) 220 Elm
  - " Frank A (Rose) br mgr Kroger's h1913 Rockland
  - " Frank A jr clk Kroger's r1913 Rockland av
  - " Frank F (Cecilia) janitor StLawrence RC Ch h 3709 Laclede av
  - " Frank J (Julia) pntr h1771 Dreman av
  - " Frank S (Louise M) hlpr City Water Wks h409 Tusculum av
  - " Franklin G lab Wm Powell Co r1170 Cedar av
  - " Fred r3610 Edwin av
  - " Fred tmkpr r624 East Epworth av
  - " Fred A jr (Veronica; Huber's Dry Goods Co) r5004 Western Hills av
  - " Fred C (Estella M; Huber's Dry Goods Co) h 3611 Warsaw av apt A
  - " Fred F pntr Lee Diekman r2575 Diddell
  - " Fred J inspr US Bur of A I h4321 Beech Hill av
  - " Fred W mason r1548 Blair av
  - " Genevieve Mrs supvr Children's Hosp r Silverton
  - " Geo (Mary) blksmith Davis Welding & Mfg Co h315 Hawthorne av
  - " Geo A (Carolina N) filler Industrial Finishes Div h5848 Montgomery pike apt 1
  - " Geo B roofer Wm Weich r1812 Logan
  - " Geo E USMC r966 Fairbanks av
  - " Geo H (Jennie) fling sta 4435 Reading rd r Norwood
  - " Geo J (Alma) electn h966 Fairbanks av
  - " Geo W r337 Emming
  - " Geo W apt W & S Life Ins Co r4213 Dane av
  - " Goldie M simplex opr Lunkenheimer Co r Covington Ky
  - " Harold E drftsmn CG&ECO r2830 Colerain av
  - " Harold N (Helen) lawyer 1204 Keith bldg h2874 Shaffer av
  - " Harry F (Barbara) plater h1111 Groesbeck rd
  - " Harry H (Eliz E) ship clk h329 York
  - " Harry J sta fiemm h338 Emming
  - " Hattie r347 Earnshaw av
  - " Helen atty County Auditor r2874 Shaffer av
  - " Helen clk Kroger's r1913 Rockland av
  - " Helen E r3024 Temple av
  - " Helena D Mrs maid 3475 Holly av
  - " Henrietta clk Banasch's Hemstitching & Pleating Shop r2 Nevada
  - " Henry r3024 Temple av
  - " Henry electn r2 Nevada
  - " Henry jr (Hortense I) slsmn h136 Warner
  - " Herman J (Kunigunda) diamonds 3138 Bishop h do apt 5
  - " Herman J (Mary) paperhng r4118 Taylor av
  - " Hilda aide StFrancis Hosp r1740 Queen City av
  - " Hilda M sten Earl W Griffin r1265 Quebec rd
  - " Hortense inspr C-BLDiv r136 Warner
  - " Howard C developer r2554 Warsaw av
  - " Howard G (Frances E) supvr CG&ECO h4114 Vinedale av
  - " Howard W (Lela) slsmn Schulze Bkg Co h2617 Eastern av
  - " Hugo (Frieda L) meat ctr h629 Straight
  - " Ida R smstrs h3228 Glenmore av
  - " Irene maid 3481 Principio av
  - " Irene L fctywkr r7211 Paddock rd
  - " Jacob C (Theima) switchmn h315 Hawthorne av
  - " Jacob M (Louise C) collr Pub Library h4105 Flower av



## HUBER

" Jas H br mgr Verkamp-Withrow Oil Co r New Richmond  
 " Janet r2805 Robertson av  
 " John r4757 Dale av  
 " John r4131 Spring Grove av  
 " John (Eliz) filling sta 32d av se cor Robertson av r Reading  
 " John lab Cinti Union Stock Yd Co  
 " John H (Helen C) docket dep Municipal Court h 4232 Virginia av  
 " John J (Alice) clk h1616 Quebec rd  
 " John L Mrs Marian C Rarich mgr camera shop 434 Main  
 " John M butcher r829 Dayton  
 " Jos (Clementina) pres The Huber Art Co h3567 Zumstein av  
 " Jos A h1635 Cooper  
 " Jos B (Violet E) florist h2316 Sauer av  
 " Jos E cash r409 Tusculum av  
 " Jos F (Evelyn) chemist h3571 Potomac av  
 " Jos F (Sophie) driver h2554 Warsaw av  
 " Jos H (Ada) clo clnr h17 W 15th  
 " Jos H (Anna) coil winder Westinghouse Elec & Mfg Co h6025 Woodmont av  
 " Jos L (Helen) asmlr h1201 Hopple  
 " Jos L (Anna) router United Parcel Serv h2719 Glendora av  
 " Jos L (Helen) formn Industrial Finishes Div h 6214 Manuel  
 " Jos L jr slsmn r6025 Woodmont av  
 " Julia M (wid Bernard) h2805 Robertson av  
 " Lawrence sec Internat Brotherhood of Electrical Workers Local Union No B-1061 r RD 4  
 " Lawrence J clk CG&ECO r7211 Paddock rd  
 " Lee bartndr Cuvier Press Club r2003 Main  
 " Lela wrapper Schulze Bkg Co r2617 Eastern av  
 " Leslie (Alma) driver Queen City Btlg Co h812 Kirbert av  
 " Leslie T (Anna) mosaic work 2431 Beekman h do  
 " Louis slsmn A Nielsen Co r Covington Ky  
 " Louis G mach Acme Mach Tool Co h624 East Epworth av  
 " Louis J (Helen) hlpr Continental Bkg Co h1204 Beech av apt 3  
 " Lowell K mgr Huber-Baxter Co r Wyoming  
 " Lucille E L typist r2534 Warsaw av  
 " Lulu janitor Hughes High Sch r2408 Fairview av  
 " Magdalene Mrs h1916 Linn  
 " Mamie M clk 5th 3d Un Tr Co r Covington Ky  
 " Marcella beauty opr h3128 Reading rd apt 2  
 " Marcella sten Am Furn Co r Neeb rd  
 " Margt trimmer H A Seinsheimer Co r4118 Taylor  
 " Margt (wid Mathias) r1812 Logan  
 " Marlan brusher FBCo r Covington Ky  
 " Marlan P shoewkr Krippendorf-Dittmann Co r Newport Ky  
 " Marie shoe ftr Schawe-Gerwin Co r2040 Dunlap  
 " Marie F Mrs clk Mrs Agatha Meek h2936 Hoadly ct  
 " Marion H tchr Hughes Hi Sch r2617 University ct  
 " Marjorie M fctywrk r6214 Manuel  
 " Marvin (Cath A; Wm F Huber & Sons) r Mary and Locust (Springfield twp)  
 " Marvin A lab r1170 Cedar av  
 " Mary office sec LaBoiteaux Co r Norwood  
 " Mary Mrs maid StFrancis Hosp h1740 Queen City av  
 " Mary (wid Wm) r4107 Kirby av  
 " Mary B Mrs receptionist Thos E Hanlon r Montfort Heights  
 " Mary B Mrs receptionist Employers' Liability Assurance Corp h4352 Virginia av apt 2  
 " Mary E (wid Jacob) h StLeger Flats apt 17  
 " Mary K clk Pogue's r Newport Ky  
 " Max J (Esther G) reprmn h4527 Hector av  
 " Melvin formn Kroger's r Cheviot  
 " Melvin C carrier PO r Greenhills  
 " Mildred T smstrs r1315 Knowlton  
 " Millie (wid Harry J) h3485 Evanston av  
 " Milton W (Edna) prs opr C-BL Div h4107 Kirby  
 " Minnie waiter Blair's Tavern  
 " Minnie (wid Chas) h3636 Idelfwild av  
 " Nicholas (Theresa) brewerwkr HBCO h3526 Woodburn av  
 " Nicholas (Amanda) car opr h2830 Colerain av  
 " O R Inc O R Huber pres machy 1723 Powers  
 " Oliver G (Mary F) acct h1348 Edwards rd  
 " Olivia emp Mid-West Tob Co  
 " Omer (Martha M) tube roller h1701 Chase av  
 " Ora A patrolmn NYC System r Norwood  
 " Otto (Freda) printer h1909 Baltimore av  
 " Otto (Nettie) shoe repr 2703 Markbreit av h2791 Minot av  
 " Otto R (Florence) pres O R Huber Inc h488 Crestline av  
 " Paul prof StXavier High Sch r635 Sycamore  
 " Paul J (Marie) mach h2323 Sauer av  
 " Pauline G Mrs sten r Golf Manor  
 " Pauline V sten Cent Tr Co r RD 6 Losantiville av  
 " Philip E (Hattie) h3205 Linwood av  
 " R R emp Crosley Corp  
 " Ralph W reprmn T K F Engineering & Lndry Machinery Co r2554 Warsaw av  
 " Raymond E pntr r7211 Paddock rd  
 " Raymond J (Blanche) mach ctr Kroger's

## HUBER

" Raymond J slsmn Northwestern Natl Life Ins Co h439 McGregor av apt 104  
 " Richd (Berneda) contr r1710 Hanfield  
 " Rita clk City Health Center r Addyston  
 " Robt A (Susanna) bottler Clyffside Brew Co h 5210 Ravenna  
 " Robt B (Dorothy M) mgr Kroger's h1963 Northcut av  
 " Rosella P clk CG&ECO h325 E 4th apt 13  
 " Rosemary clk P&GCO r4114 Vinedale av  
 " Rosemary E student r26 W 15th  
 " Russell (Loretta) driver Chemical Products Corp h823 Bank  
 " Russell P (Susan; Huber Express) h1534 Cedar  
 " Ruth r3627 Glenway av  
 " Ruth office sec Alf B Katz r Reading  
 " Ruth Mrs office sec Cinti Anti-Tuberculosis League r Ft Thomas Ky  
 " Ruth L fctywrk r7211 Paddock rd  
 " Sidney A (Rose) meat ctr h2713 McMicken av  
 " Sophia clk StMary's Hosp  
 " Stanley F (Clara) carrier PO h15 Glen Este pl  
 " Steph F jr (Mary; Brighton Spring Service Co) h2910 Woodrow av  
 " The 384 Probasco  
 " Thelma M sten Ph Morton r315 Hawthorne av  
 " Thos (Mary) construction wkr h2346 McMicken  
 " Thos A (Rose) confr 26 W 15th h do  
 " Thos J color mixer Industrial Finishes Div r Norwood  
 " Thos M driver r2346 McMicken av  
 " Ursula marker Louis Levine & Sons r2 Nevada  
 " Valentine W (Nettie) h5355 Arnsby pl  
 " Vera clk Philipp Kleespie r4118 Taylor av  
 " Verna E clk Prud Ins Co r1265 Quebec rd  
 " Victor r2117 W 8th  
 " Vincent J (Mary B) formn Cinti Adv Prod Co h 4352 Virginia av apt 2  
 " W S musician Turf & Field Cafe  
 " Walter (Gertrude) h724 State av  
 " Walter G (Marie F) eng City Fire Dept h2936 Hoadly ct  
 " Walter W (Amelia) roadmn Cinti Times-Star Co h616 Burr Oak  
 " Wm h125 E Court apt 317  
 " Wm (Bertha) h2 Nevada  
 " Wm (Baumle) chemist h2552 Madison rd apt 41  
 " Wm clk Louis G Robinson Laboratories  
 " Wm (Edna) maintenancemn h4111 Wiltler  
 " Wm ptrmkr r624 East Epworth av  
 " Wm jr r4111 Wiltler  
 " Wm A (Charlotte) mold opr Reliable Ptnr & Cstgs Co h4234 Dane av  
 " Wm E (Rose) butcher S W Gall Son h1170 Cedar av  
 " Wm E (Carrie) carp h3829 Spring Grove av  
 " Wm E edger r1729 Elmore  
 " Wm F (Mabel R; Wm F Huber & Sons) h116 W 70th  
 " Wm F (Gertrude M) store mgr A & P Food Stores h6142 Benneville apt 1  
 " Wm F & Sons (Wm F and Marvin) auto reprs 7540 Vine  
 " Wm G (Kath) pres White Villa Grocers Inc h 4568 W Mitchell av  
 " Wm J clk Brighton Fdy Co r2525 Talbott av  
 " Wm J plmbr F Jos Lamping r Lockland  
 " Wm J (Cath) sta eng h3434 Bevis av  
 " Wm P (Carolyn) brewerywkr HBCo h4943 Western Hills av  
 " Wm R (Marguerite T) comptroller P&GCO r Wyoming  
 " Wm T (Huber-Baxter Co) r Springfield pike  
 " Huber's (Chas C Davis) photogs supplcs 617d Vine  
 " Dry Goods Co (Fred C and Fred A Huber jr) 3611 Warsaw av  
 " Hubert Barbara alteration wn Mabley's r2224 Vine  
 " Barbara fctywrk SBCo r829 Dayton  
 " Bess (wid John) h1082 Wilstach apt 4  
 " Chas (Clara) lab h3129 VanBuren av  
 " Dorothy clk Richd Cluxton r1630 Otte av  
 " Geo P (Kath) clk h816 Dayton  
 " Geo P (Dorothy) driver h1630 Otte av  
 " John A (Margt) barber 3650 Vine h2224 do  
 " John M barber John A Hubert r2224 Vine  
 " Mary E sten Albers r1307 Cedar av  
 " Matthew J (Helen) ctr A Nash Co h1423 Chase av  
 " Merton J (Dorothy) prof UoC h5546 Meryton la  
 " Nicholas (Susanna) pntr h534 Klotter av  
 " Patricia student r5546 Meryton la  
 " Peter (Kath) lab h204 Peete  
 " Susanna clnr 5th 3d Un Tr Co r534 Klotter av  
 " The 128 Louis av  
 " Viola Mrs lndry wkr h214 Southern av  
 " Huberti Cath clk John J Huberti r2760 Riverside dr  
 " John J (Cath) confr 2760 Riverside dr h do  
 " Huberty May pocket mkr S-SCO r Deer Park  
 " Hubing Grover F drftsmn Littleford Bros r Wyoming  
 " John W (Ruth) br mgr Kroger's h3319 Amellamont  
 " Michl J (Clara) fnshr h221 Emming  
 " Hubler Danl student r40 Burton Woods la  
 " Hubley R Dale (Wanda) h8122 Woodbine av  
 " Walter D (Estella M) h8122 Woodbine av

## HUBER

Hubner Eldred mach h414 Herman  
 " Elsie M r374 Howell av  
 " Hubrich Carl (Clara) lab h1313 Spring  
 " Louis (Helen) pkr h es Winton rd 2n 4930  
 " Hubschwerlin Arch (Frances) h3455 Greenlawn av  
 " Rose C dept mgr Pogue's r3455 Greenlawn av  
 " Hucht Andrew J ship clk Titus & Martin Co r841 Betts  
 " Cath (wid Henry) h841 Betts  
 " Chas plater Calmeo Products Co r841 Betts  
 " Harry clk Friars Club Inc r841 Betts  
 " Huck Adele sten Hill & Griffith Co r2404 Ohio av  
 " Albert r135 Dorchester av  
 " Arnold formn Shepard Transfer Co r Newport Ky  
 " Carl asmlr Liebel-Flarshelm Co r Lakeside Park Ky  
 " Chas r2729 Vine  
 " Clara Mrs r3003 Clifton av  
 " Earl driver Shepard Transfer Co r Newport Ky  
 " Eleanor M shoe wkr Krippendorf-Dittmann Co r Newport Ky  
 " Emil hlpr Shepard Transfer Co r Newport Ky  
 " F M lab Cincinnati Union Term r Covington Ky  
 " Frank A (Helen) lab h135 Dorchester av  
 " Julia (wid Pete) r4533 Plainville rd  
 " Kath h1825 Logan apt 211A  
 " Kunigunda (wid Chas) notions 2729 Vine h do  
 " Leonard A diemkr Louis G Freeman Co r North College Hill  
 " Lorain shoe wkr Krippendorf-Dittman Co r Newport Ky  
 " Louis formn Buckeye Service & Supply Inc r Newport Ky  
 " Mary (wid John) h2404 Ohio av  
 " Nora T shoewkr Krippendorf-Dittmann Co r Newport Ky  
 " Robt F (Pauline) welder h rear 1883 Walker  
 " Huckaby Geo mach opr Paper Products Co r1267 State av  
 " Melvin F (Bessie O) heater h1560 Tremont State av  
 " Thos (Dilly) bench hd Wm Powell Co h1267 State av  
 " Thos L (Kate M) asso civ eng U S War Dept h6448 Kennedy av apt 4  
 " W Roy (Anne E) heater h1553 Knox  
 " Wm (Dora) porter Strangmann Pharmacy h664 Melish av  
 " Huckle Alvin clk Edw Budke r Cheviot  
 " Alvin I telegrapher WUTCo r Cheviot  
 " Casper r402 Crestline av  
 " Cath B corres Am Book Co h188 Sturgis av  
 " Eric A (Loretta) punch press opr h325 Mt Hope  
 " Frances sleeve hanger A Nash Co r2240 Sellm av  
 " Geo H slsmn Diehl Steel Co  
 " Lorain slsmn Lawton Co r Williamsdale  
 " Oscar E paint store mgr Oscar Schababerle r7 W 71st  
 " Ray H (Ruth T) mach eng h1226 Franklin av apt 3  
 " Sophia (wid Gottlieb) h208 Klotter av  
 " Teresa G sten Worthington Pump & Machy Co r188 Sturgis av  
 " Wm A (Frances E) driver h2240 Sellm av  
 " Huckelberry Frances Mrs r553 W 7th  
 " Hucker Arth W (Irma) clk h1023 St Gregory  
 " Carl F lab h141 Broadway  
 " F Edwin (Maxine R) slsmn McKesson & Robbins h3143 Mozart apt 1  
 " Herman (Alma B) maintenancemn h1428 California  
 " Marjorie maid Mayfair Hotel r301 George  
 " Stella L r1428 California  
 " Hucksall Geo (Loretta M) mfrs agt 509 Sou Ohio Bank bldg h1738 Portman av  
 " Huddle Fred E auto mech Willson Dairy Products r Newport Ky  
 " Gordon L eng HBCO r Newport Ky  
 " Isaac L lawyer 504 Sou Ohio Bank bldg r5615 Tompkins  
 " Jas T firemn HBCO r Dayton Ky  
 " Margt E r4021 Allston  
 " Thos H (Geraldine E) h1613 Dexter av  
 " Huddleson Alf C (Winifred M) ship clk B Manlschewitz Co h2906 Warsaw av  
 " John (Ann) firemn h1056 Freeman av  
 " Huddleston Addie B fctywrk Sport Products Inc r212 Pinlay  
 " Alonzo P (Mollie L) maintenancemn ATWCO h3612 Clarion av  
 " Asa J (Edna P) estimator h8442 Vine  
 " C C r516 Vine  
 " Chas M office boy CG&ECO r413 Broadway  
 " D mach King Mach Tool Co r St Bernard  
 " Dorothy E inspr h1306 Meier av  
 " Dorothy M r1443 Robinwood av  
 " Earl G laboratory wkr E Berghausen Chem Co r4228 Brookside av  
 " Edw (Nellis) tester h2224 Iowa av  
 " Flossie Mrs baker h821 Elberon av  
 " Francis (Lucy) metal wkr h501 Milton  
 " Geo E r4810 Roanoke  
 " H A stereo opr Cinti Post r Ft Thomas Ky  
 " Harry E pkr r1515 Blair av  
 " Harry E jr wkr r1515 Blair av  
 " Harvey mldr Wm Powell Co r Cheviot  
 " Howard atndt Cinti Museum Assn r Deer Park  
 " Irvin L sta atndt r4810 Roanoke  
 " Jacob (Sarah) r2303 Oxford av

### HUDLESTON

" Jas E wichmn Hotel Sinton r Covington Ky  
 " Jessie E opr AT&TCO r St Bernard  
 " Maude Mrs restr 1812 Elm r3577 Larkspur av  
 " Milford L mech hlpr CG&ECo r Ludlow Ky  
 " Nellis clk Cloude Dry Cng Co r2224 Iowa  
 " Pearl bkpr r1306 Meler av  
 " Pearl J bkpr Cinti Association for the Welfare  
 of the Blind r1306 Meier av  
 " R mach King Mach Tool Co r St Bernard  
 " Robt (Cath) slsmn h245 E Rochelle  
 " Ruth fctywrk Sport Products Inc r245 E Rochelle  
 " Stanley E slk Lunkenhelter Co r Norwood  
 " Thos G r1203 Jackson apt 2  
 " Virginia clk Woolworth's r St Bernard  
 " Virginia M beauty opr Shillito's r Covington  
 Ky  
 " Wm E (Cora B) woodwkr h4810 Roanoke  
 " Wm H sta firemn r1203 Jackson apt 2  
 Hudepohl see also Hudepohl  
 " Betty L clk r4815 Glenway av  
**HUDEPOHL BREWING CO, C J Hesselbrock Pres,  
 John O Hesselbrock Sec-Genl Mgr, Robert  
 Schmidt Treas-Assst Sales Mgr, 40 E McMicken  
 av and 801-825 W 6th, Tel Parkway 7273 (For  
 further information see right bottom lines and  
 page 24 Buyers' Guide)**  
 " Carrie slswn Shillito's r4815 Glenway av  
 " Cath pocketmkr S-SCO r Bellevue Ky  
 " Dorothy A Mrs sec Israel Ludlow Post No 35  
 Women's Relief Corps h4395 Haight av  
 " Edw clk Great Natl Tea Co r Dayton Ky  
 " Eva clk U S Immitg & Nat Serv r Newport Ky  
 " Frank r4740 Whetsel av  
 " Fred H (Frances) Gerding Bros) r StBernard  
 " Harry J (Betty L) clk W E Hutson & Co r Ft  
 Thomas Ky  
 " Henry lab County Eng r Norwood  
 " Jos J printer Cinti Times-Star Co  
 " Leo agt All States Life Ins Co r Ft Thomas Ky  
 " Lillian D Mrs engr Sterling Glass Co r6137 Cam-  
 bridge av  
 " Louis (Anna) clk Hartke Hardware Co h1767  
 Chase av  
 " Louis B (Ceal) slsmgr h4815 Glenway av  
 " Louis F (Dorothy A) pres T J Conner Inc h4395  
 Haight av  
 " Lynn techn Dow Jones & Co of Ohio r Ft Thomas  
 Ky  
 " Marie J clk r4815 Glenway av  
 " Olga M student r4395 Haight av  
 " Paul L clk Cas-Ker Co r Bellevue Ky  
 " Hudgen Eula M pantry girl Kiefer's Restr r404½  
 Richmond  
 " Norie porter h404½ Richmond  
 " Hudgens Benj twister Grippo Cone & Pretzel Co r  
 509 Milton  
 " Chas E (Reby) scraper hd King Mach Tool Co  
 h554 Milton  
 " Horace V (Ruth) mtl plshr h509 Milton  
 " Hudgins Arlevar (wid Cleve) h1615 Baymiller  
 " Fred r1615 Baymiller  
 " Howard E (Victoria) shovel opr Elwood Comer h  
 2610 Ring pl  
 " Jas L hlpr Mrs Rose Sullivan r630 Carlisle av  
 " Sybil r1615 Baymiller  
 " Hudnall C Frank blockctr r1016 Bader  
 " Emma C (wid Chas) h1016 Bader  
 " Jas U (Doris L) slsmgr Ohio Specialty Co h415  
 Probasco apt 13  
 " John W (Ella) treas Linwood Savings & Loan Co  
 h3619 Heekin av  
 " Hudnell O W slsmn Baldwin Piano Co r Ft Thomas  
 Ky  
 Hudson see also Hutson  
 " Ada (wid John) r434 Clinton  
 " Alice r3070½ Melbourne av  
 " Alice (wid Chas) h5934 Kellogg av  
 " Alma S Mrs tchr Colored Industrial Sch h1504  
 Lincoln av  
 " Alonzo (Melchiah) lab h816 W 8th  
 " Anna mach opr Western Paper Gds Co r4117  
 Chambers  
 " Arch dishwasher Hotel Broadway r953 W Court  
 " Arth (Sylvia) lab h831 Livingston  
 " Arth mltr WHCO r New Richmond  
 " Arth C (Hazel W) ship caulker h1506 Race  
 " Bert T driftsmn h340 Forest av apt 22  
 " Burnell r16 W 8th  
 " C Jefferson dentist 116 Garfield pl r Park Hills  
 Ky  
 " Chas (Marian) clk r5934 Kellogg av  
 " Chas B shineboy Goodyear Shoe Repr r816 W  
 8th  
 " Chas E (Carrie) h164 Renslar av  
 " Chas M (Cath) musician r2705 Van  
 " Chas T (Josephine) car repr h1926 Freeman av  
 " Clara Mrs weaver Franklin Cotton Mill Co r  
 Covington Ky  
 " Clarence eng CI&FCO r Newport Ky  
 " Clarence mltr WHCO r New Richmond  
 " Clinton H (Vera) chauf h3084 Melbourne ter  
 " Columbus (Ella) lab r1627 Central av  
 " Cora waiter h2412 Spring Grove av  
 " Curlen C (Dorothy) shineboy Goodyear Shoe  
 Repr h3934 Colerain av  
 " DeWitt (Aurelia) chauf h866 Rockdale av  
 " Dollie (wid Danl) dishwasher Shillito's h1846  
 Westwood av

### HUDSON

" Doryl h744 W 9th  
 " Dudley r319 Kilgour  
 " Earl L lab L&NRR r Newport Ky  
 " Earl O (Eliz) h715 Delta av  
 " Edgar E (Veve M) carp h3823 Columbia pkwy  
 " Edw (Minnie) porter Am Prod Co r841 Living-  
 ston  
 " Edw T gdnr r212 Charles  
 " Ella (wid John) r1519 Franklin av  
 " Elmer B (Janie) lab h118 E Liberty  
 " Ethan I (Florence) carp City Div Property Mtee  
 h3823 Columbia pkwy  
 " Eug msngr Western Union Teleg Co r3212 Bach  
 " Evelyn F clk CG&ECo r25 Hereford  
 " Flats 39 Calhoun  
 " Francis cash Air-Way Branches Inc r Mason  
 " Frank (Mary E) lab h rear 751 W Court  
 " Frank M (Susan) auto mech h25 Hereford  
 " Geo A (Edna) h961 Martin  
 " Geo H (Caroline H) janitor Callifornia Methodist  
 Church h5836 Croslin  
 " Geraldine nurses aide Good Samaritan Hosp r  
 704 Reading rd  
 " Glenn B student r4960 Glenway av  
 " Goldie supvr AT&TCO r Covington Ky  
 " H C emp Crosley Corp  
 " Hallie A hsekr 1125 Olivia la  
 " Harry C student r1960 Glenway av  
 " Harry E (Mabel T) mech h4960 Glenway av  
 " Harvey electn Bertke Electric Co Inc r Bellevue  
 Ky  
 " Harvey W r3823 Columbia pkwy  
 " Hazel waiter r3251 Delaware av  
 " Hazel Mrs Indrs Good Samaritan Hospital r132  
 W Court  
 " Helen nurse 520 Hale av apt 210 h do  
 " Helen L nurse Cinti Genl Hosp r3259 Eiland av  
 " Helen M nurse Deaconess Hosp  
 " Henry C (Marie) clk h4224 Dane av  
 " Hotel (Wm J Dorn) 225 W 6th  
 " Howard W (Dorothy) capping boy Am Prod Co  
 h4642 North Edgewood av  
 " Ilo bkpr Morton Gutman r1159 Bates av  
 " Isaac N (Cliffe) mech Pantex Pressing Machine  
 Inc h1707 Sycamore apt 1  
 " J Robt phys 19 Garfield pl R414 r Madiera  
 " Jas h533 Channing  
 " Jas (Maggie) r1034 Dayton  
 " Jas L (Flora B) slsmn h2832 Harrison av apt 15  
 " Jas T sander Ralph L Day Co r2139 Central av  
 " Jas V (Marie) mach h165 Escalon  
 " Janet clk GMAC r Mariemont  
 " Jeffie (Christine) cement fnshr h1111 Hopkins  
 " John r3235 Madison rd  
 " John (Beatrice) lab r746 W Court  
 " John C (Hattie) carp h3212 Bach av  
 " John E (Elvira) confr 762 W 7th h835 do  
 " John W lawyer 603 Dixie Terminal bldg r Marie-  
 mont  
 " Jos r545 W 9th  
 " Jos hlpr Oakley Coal & Supply Co  
 " Jos Rev (Nellie) pastor Peace Baptist Ch h841  
 Livingston  
 " Jos A (Helen L) pipeftr h1387 Harrison av  
 " Jos E formn J W Ford Co r Norwood  
 " Jos L lab Am Barrel & Cooperage Co r402 Cen-  
 tral av  
 " Jos S (Anna) h4117 Chambers  
 " Kermit W (Ruth F) slsmn h3158 Jefferson av  
 " Leroy (Beatrice) porter h528 John  
 " Loretta waiter Jack Youkulis  
 " Louise (wid John) h114 E 14th  
 " Mabel bkpr Bertke Electric Co Inc r Dayton Ky  
 " Maggie beauty opr h3063 Kerper av  
 " Marie (wid Danl) r416 Hopkins  
 " Marie L clk r1506 Race  
 " Marion F r114 E 14th  
 " Mary Jewish Hosp r3161 Harvey av  
 " Mary r841 Livingston  
 " Mary A r751 W Court  
 " Mary E sten H Neuer Glass Co r Covington Ky  
 " Mary J hsekr 576 Armory av apt 690  
 " Mary R (wid Saml M) h6243 Kincaid rd  
 " Mathew lab r1929 John  
 " Minnie B (wid Wm D) h2803 North Bend rd  
 " Mose porter r517 Carlisle av  
 " Nellie clk h2584 McMicken av  
 " Nellie H (wid Walter C) slswn Shillito's h3400  
 Ruther av  
 " Nelson F student r3036 O'Bryon  
 " Nelson H (Mary J) lab h3036 O'Bryon  
 " Newland C (Margt L) inspr h1521 Harrison av  
 " Porter pntr r1504 Lincoln av  
 " Raymond F (Mary R) slsmn L T Patterson Co h  
 25 Hereford  
 " Raymond J (Charlotte) emp Wm Powell Co h  
 3838 Beekman  
 " Rebecca (wid Emanuel) h1033 W 9th  
 " Robt (Eliz) h554 W 6th apt 3  
 " Robt L (Seventh St Oil Station & Parking Lot)  
 r Dayton Ky  
 " Roland T (Della) barber 5816 Madison rd h  
 2247 Flora  
 " Rose maid 1362 Duncan av r837 Rockdale av  
 " Roovevelt lab O-RFCO r933 W 8th  
 " Ross (Lettie) caretkr City Park Dept h530 Warn-  
 er  
 " Saml lab Valley Bldrs Sup Co r828 Hathaway

## Dr. Magnus White

Optometrist

Eyes Examined  
 Glasses Fitted  
 154 E. 4th St.  
 Parkway 2191



### HUDSON

" Stanley (Eliz) lab h522 Carlisle av  
 " Ulie (Evelyn M) clk W F Hausman Co h2518  
 Galvin av  
 " Van R r2303 Wheeler  
 " Velma student r1334 Baymiller  
 " Victor R (Marie B) cond h2702 Jefferson av  
 " Viola Mrs h1071 Cutter apt 6  
 " Violet M student r3084 Melbourne av  
 " Walter emp A Nash Co r Cheviot  
 " Walter A sec-treas Cinti Gilbert Mach Tool Co  
 r Bridgetown  
 " Walter C (Mae R) slsmn Myers Y Cooper Co h  
 2558 Madison rd apt 11  
 " Wardell (Ruby) lab h731 W 7th  
 " Wm (Luella) h1533 Central av  
 " Wm r816 W 8th  
 " Wm locker rm atndt r3823 Columbia pkwy  
 " Wm mltr WHCO r New Richmond  
 " Wm A sec-treas Cinti Gilbert Mach Tool Co r  
 Mack  
 " Wm H (Carrie) mach tndr h132 Wildwood  
 " Wm M (Marie M) carrier PO h3910 Litham av  
 " Wm R r114 E 14th  
 " & Terraplane Sales Corp Fred D Turrill mgr  
 autos 1038 Gilbert av  
 " Hudspeth Dorothy Mrs coil winder r2534 Eastern  
 Hue Lillian Mrs binderyykr Chas F Sterneberg r  
 Newport Ky  
 " Thos asst formn Zanol Prod Co r Southgate Ky  
 " Huebener Herbert F printer P&GCo h5921 Salvia  
 " Pauline (wid Geo) h3221 Bishop  
 " Wilhelm C phys 2126 Auburn av apt 5 h do  
 " Huebenthal Mary (wid Henry) r953 Olive av  
 " Hueber see also Huber  
**HUEBER J W (Dorothy C), Certified Public Ac-  
 countant 720 Temple Bar Bldg, Tel Cherry  
 3841, h3549 Paxton av, Tel East 6108**  
 " Louise M sten r2908 Ziegler av  
 " Margt slswn Pogue's r2908 Ziegler av  
 " Mary (wid Francis) h2908 Ziegler av  
 " Mary M office sec r2908 Ziegler av  
 " Huebner see also Huber  
 " Alf C (Fannie A) paperhng r2823 Glendora av  
 " Carl meatctr Kroger's r4815 Whetsel av  
 " Geo (Florence M) meatctr Forest E Schlechty h  
 576 Missouri av  
 " Geo meatctr Kroger's r Newport Ky  
 " Geo J (June D) meatctr Forest E Schlechty r  
 4430 Simpson av  
 " Ise tchr College of Music r374 Howell av  
 " Joe trimmer A Nash Co r Cheviot  
 " Paul msngr A Malman Co r Newport Ky  
 " Huebschle Conrad (Eliz) clo clnr 618 E Pearl h  
 3618 Roll av  
 " Huebschmann Henry C Rev (Johanna) pastor First  
 Evangelical Protestant Church h1629 Hoffner  
 " Martha I clk CG&ECo r629 Hoffner  
 " Huecker Frances maid Good Samaritan Hospital  
 " Jessamine C (wid Saml) h6600 Buckingham pl  
 " Huedepohl see also Hudepohl  
 " Albert (Estella) tinmer h1116 Fuller  
 " Anna A h1124 Carney  
 " Bernard L (Kath) h1008 Paradrone  
 " Edw B slsmn Koenig Coffee Co r Norwood  
 " Edw J (Mary) driver r6609 Madison rd  
 " Edw R jr (Dorothy) slsmn The John Hills Co  
 h1243 Ida  
 " Estella tailor S-SCO r1116 Fuller  
 " Fredk carp r1124 Carney  
 " Hilda maid 3425 Brookline av  
 " Marion E clo prsr r6609 Madison rd  
 " Richd clk Kroger's r6609 Madison rd  
 " Stanley F lab Federal Bldg r1108 StPaul pl  
 " Hueflein Amelia (wid Frank) h2801 Madison rd  
 " Harriet R shoeftr Schawe-Gerwin Co r4064 Cole-  
 rain av  
 " Harry (Theresa) pntr h4064 Colerain av  
 " Wm H emp Wm Powell Co r4064 Colerain av  
 " Huegel see also Hugel  
 " Dorothy B bndrywkr Gibson Art Co r1790 Agnes  
 " Edw r rear 1133 Dayton  
 " H Albert h515 Tafel  
 " Jos (Nora) clk h1400 Linn apt 15  
 " McLean av h5008 Ralph av  
 " Vivian A bkpr r5008 Ralph av  
 " Huegele Jos (Iola) farmer Thos J Roth  
 " Hueil Anna H h1891 Horton  
 " Herbert F watch repr Adolph Rose r1891 Horton  
 " Jos (Mary R) h516 Enright av  
 " May slswn Pogue's r Norwood  
 " Vincent J (Thelma) telegrapher WUTCo h789  
 Wells

Huekler Raymond W (Esther L) mach h552 Delta  
Huelfeld Alvina r258 Ludlow av  
" Peter buyer Huenefeld Co r RD 5 Box 132 Cov-  
ington Ky  
" Ray H clk Early & Daniel Co r Covington Ky  
" Regina Indrywkr County TB Sanatorium r610  
Crown  
Hueling Nora (wid Jos) maid r1927 Vine  
Huelmeier Betty J student r3519 Schwartz av  
" Harriet M inspr r3519 Schwartz av  
" Harry J cabmkr r3519 Schwartz av  
" John J emp Cinti Shaper Co r Bridgetown  
" Jos T (Lillian M) motor eq opr City Div Waste  
Colln h3519 Schwartz av  
" Norbert emp Cinti Shaper Co r Bridgetown  
Huelmeyer B mach King Mach Tool Co r StBernard  
Huels see also Hills  
" Bernard (Anna M) repr r411 Elberon av  
" Frank lab r411 Elberon av  
" Jos H (Bertha L) driver h787 Sedam  
" Rose mach opr COMCo r1703 Kleemeier  
Huelsebusch Ada E smstrs Fenton's r1614 Spring  
Lawn av  
" Chris (Elsie H) brushmkr h1614 Spring Lawn av  
" Harry printer Cinti Times-Star Co r1761 Sycam-  
ore  
" Henry (Johanna) tailor 234 E 7th r4300 Schwal-  
lie av B65B  
" Herman (Lula) mach h3420 Beaumont pl  
" Herman jr mach r3420 Beaumont pl  
" Hilda A r1746 Queen City av  
" Hubert H (Ruth) driver h2327 Flora  
" Walter (Kate) slsmn h1746 Queen City av  
" Walter printer Cinti Times-Star Co r1761 Sycam-  
ore  
Huelsman Anna (wid Gerhard) h24 Conklin  
" Marie auditor Ohio Audit Bureau r24 Conklin  
" Warner jwlr Esberger Bros r24 Conklin  
Huelsmann Clamor H teller First Natl Bk r Cov-  
ington Ky  
" Henry G (Ethel W) drftsmn r26 Conklin  
Huelsman Alma L bkpr r1602 Jonathan av  
" Aloysius B (Rose) collr h1311 Beech av  
" Anthony (Emma) porter R Wurltizer Co h1773  
Baltimore av  
" Anthony G (Gertrude) prsmn C-BLDiv h204  
Melish av  
" Bernard H (Mildred E) printer Cinti Times-Star  
Co h1106 Grand av  
" Carl auto mech Janszen Motor Co r818 Main  
" Christina r1033 Cortlandt  
" Clarence G (Helen M) scraper h2534 Beekman  
" Clea maid 946 Redway av  
" Ed fctywrk C W Zumbiel Co  
" Edw E beltmkr Regal Belting Co r North College  
Hill  
" Emma A maid 3623 Reading rd  
" Erma (wid Carl) h208 Emming  
" Fred J (Ruth) h1045 Wilstach  
" Frieda (wid Bernard) h1035 Straight  
" G J chemist Intl Prtg Ink r Newport Ky  
" Geo (Carrie) h1108 Queen City av  
" Harry stockm r2578 Linden  
" Harry A (Anna) mtrmn h2578 Linden  
" Harry T mach Rahn-Larmon Co h815 Chateau av  
" Helen M pkr r2534 Beekman  
" Herbert H (Marie) car loader h6918 Longview  
" Jane L Mrs elev opr McAlpin Co  
" Jennie r3453 Cheviot av  
" John B (Frances A) chauf h3068 Penrose pl  
" John J (Frances A) wseamn Marietta Chair Co  
h1029 Bank apt 5  
" Jos driver mech PO Garage r Covington Ky  
" Jos shaver AOLCo  
" Kath H (wid Clem) h1602 Jonathan av  
" Lawrence clk Hal Mfg Co r1311 Beech av  
" Leonard mach r2578 Linden  
" Lester J maintenancemn City Dept Pub Utilities  
r627 Trenton av  
" Lillian Mrs shoewkr Krippendorf-Dittmann Co r  
Cheviot  
" Madelyne cash Shillito's r Dayton Ky  
" Marie fctywrk r2578 Linden  
" Mary ftr Mabley's r935 Kirbert  
" Mary A typist Lunkenheimer Co r815 Chateau  
" Paul A prsmn Gibson Art Co r Cheviot  
" Paul H r1602 Jonathan av  
" Peggy candymkr Kroger's r1840 Dalewood pl  
" Peter hlpr r26 W McMillan  
" Rita E clk W&S Life Ins Co r Cheviot  
" Virginia A pkr Crystal Lndry Inc r Norwood  
" Wm H (Hazel) baker Schulze Bkg Co h2092  
Baltimore av  
Huelsmann Alphonse G (Martha C) slsmn Powers  
Regulator Co r Wynburn Box 189  
" Anna (wid Henry) r1645 North Bend rd  
" Carrie M Mrs confr 2347 Quebec rd r do  
" Clara cook r3524 Warsaw av  
" Edw A (Thelma) printer r4128 Fergus  
" Harry J (Carrie M) masseur h2347 Quebec rd  
" Mary C h2648 Dennis  
" Rose h3524 Warsaw av  
" Thelma asmlbr Am Prod Co r4128 Fergus  
Huelson Roy (Loretta) shoe repr Edw Minson r  
Bellevue Ky  
Huemeyer Fredk cigar mfr Morris Stellerman r  
1161 Harrison av  
Huemmer Earl M (Joanna A) drftsmn h1139 Groes-  
beck rd

HUEMMER  
" Michl J (Rose) clk h5918 Saranac av  
" Roy prs hd Lockwood Mfg Co r Mt Healthy  
Huemmerich Evelyn atndt Cinti Genl Hosp  
" Wm (Evelyn) gdnr r2103 Clifton av  
Huenefeld see also Henefeld and Hunefeld  
" Albert H formn Victor Elec Products Inc r Nor-  
wood  
" Albert L (Mary A) h3003 W 8th  
" Albert W telegrapher WUTCo r4748 Guerry rd  
" Alice B clk Pease Woodwork Co r3550 Woodburn  
" Alma B Mrs v-pres Huenefeld Co h429 Lafayette  
" Amy (wid Emil) h3350 Woodburn av  
" Anna (wid Chas) h1841 Hanfield  
" Arth W hlpr Standard Brands Inc r Delhi Pike  
Box 399E, RD 4  
" Calvin C (Irma) mfrs agt 404 Building Indus-  
tries Bldg h1843 Hanfield  
" Carl E (Kath M) asst treas Huenefeld Co h1128  
Rossmore av  
" Cath compt opr A&Dco r1273 Dewey av  
" Chester J (Edna) asst treas Webb Coal Mining  
Co r Ft Thomas Ky  
" Clara M bkpr Harrison Tire & Rubber Co r1051  
Benz av  
" Clare A student r rear 2444 Madison rd  
" Clarence E (Ada M) h1273 Dewey av  
" Clarence E (Jane C) gdnr h rear 2444 Madison  
rd  
HUENEFELD COMPANY THE, Walter E Huene-  
feld Pres, A B Huenefeld V-Pres, Chas E Pfau  
Sec-Treas, Paul W Huenefeld Asst Sec, Carl  
E Huenefeld Asst Treas, Manufacturers of Oil,  
Gas, Coal and Wood Ranges, Stoves and  
Ovens, Mecca Lustre Stove Pipe and Elbows  
and Metal Specialties, Distributors Floor Cov-  
erings, Household Specialties, Asphalt and  
Metal Roofing, Roofers and Tinners Supplies,  
Stokers, Furnaces and Fittings, 2701 Spring  
Grove av, Tel Kirby 4511, Sales Room 101-103  
E Pearl, Tel Main 1650 (For further informa-  
tion see page 24 Buyers' Guide)  
" Co The (br) stoves 218-24 Walnut  
" Edw H (Lilly) elev opr h4238 Florida av  
" Florence M r rear 2444 Madison rd  
" Harry C clk 5th 3d Un Tr Co r1051 Benz av  
" Henrietta (wid Wm) h1051 Benz av  
" Paul W (Helen D) asst sec Huenefeld Co h880  
Clifton Crest ter  
" Ralph (Mary H) inspr U S Immig & Nat Serv h  
1845 Duck Creek rd  
" Robt A groundsman CG&ECo  
" Shirley waiter r1273 Dewey av  
" Walter E (Alma B) pres Huenefeld Co h429 La-  
fayette av  
" Wm E gdnr r rear 2444 Madison rd  
Hueneke see also Huneke  
" Chas (Sophie L) h449 Riddle rd  
Hueneman Evelyn C r1007 StGregory  
" Harry C (Anna) h1007 StGregory  
" John R (Blanche) diemkr G&GMfgCo h6263 Cor-  
telyou  
" Melvin H r1007 StGregory  
Huenemeyer Henry treas Cigar Makers Co-opera-  
tive Co r3270 Broadway av  
Huenfeld W E (Ninth & Walnut Auto Park) r117  
E 9th  
Huepel Albert hlpr Wm Hafer Drayage Co r211  
Magnolia  
" Andrew r210 Magnolia  
" Huer Benj r1400 North Bend rd  
" Huerkamp Bernard M slsmn SR&Co r Norwood  
" Clara E shoewkr r3412 LaRue Court  
" Fred J filling sta 6323 Madison rd r Madeira  
" Gertrude h3412 LaRue Court  
" Josephine M slsmn Wexler's 3412 LaRue Court  
" Leo J (Helen A) br mgr Kroger's h2978 Fischer  
" Magdeline M sten r3412 LaRue Court  
Huerman Harry supt Cinti Fruit & Extract Wks r  
Ft Thomas Ky  
" Harry jr pkr Cinti Fruit & Extract Wks r Ft  
Thomas Ky  
Huermann see also Heuermann  
" Anthony E h3155 Jefferson av  
" Bernard A r3155 Jefferson av  
" Josephine r3155 Jefferson av  
Huersch Fred (Lena) pntr h215 E Clifton av  
Huerster E Margt (wid John A) h2525 Ring pl  
Hueseman John wchmnr r315 Sycamore  
" Wm (Mary) clk h4261 Spring Grove av  
Huesemann see also Huesman Huesmann and Hus-  
man  
" Henry (Minnie) gro 2901 Glendora av h do  
" Wm H (Lillian) clk Henry Huesemann h2901  
Glendora av  
Huesing Albert H (Viola) mfrs agt 306 Building  
Industries bldg h2937 Madison rd  
" Alf J clk CG&ECo r Covington Ky  
" Dorothy student r1313 Township  
" Dorothy A clk P&GCo r Ft Thomas Ky  
" Edwin J (Hilda M) driver h2321 Quebec rd  
" Frank E mech Homer Toms Mtr Car Co r2321  
Quebec rd  
" Henry G (Anna) baker Schulze Bkg Co h1313  
Township  
" Jos clk Hale-Justis Drug Co r Covington Ky  
" Margt clk US Civil Serv Conn r Covington Ky  
" Ralph driver Pogue's r Box 253 Markley rd

HUESING  
" Robt H appr D T Williams Valve Co r1313 Town-  
ship  
" Virginia M clk Cinti Time Recorder Co r2321  
Quebec rd  
" Wm B asst cash 5th 3d Un Tr Co r Ft Thomas  
Ky  
" Wm H pkr Shillito's r Covington Ky  
Hueslman Rosemary slswn J J Newberry Co r  
Covington Ky  
Huesman see also Huesemann Huesmann and Hus-  
man  
" Adelaide E clk US Dept of Agri Food Stamp Div  
r2667 Bellevue av  
" Alberta C clk W&S Life Ins Co r Covington Ky  
" Aloysius J (Alvena) phys 20 Calhoun Apt B b  
147 Crestmont la  
" Arnold H (Virginia) slsmn Burger Brewing Co h  
1646 Alcor ter  
" Bessie Mrs h2629 Hemlock  
" Carrol (Helen J) ptrmkr r3326 Hillside av  
" Chas auto pntr O H Roth Co r Covington Ky  
" Chas F (Mary) pntr h1015 Celestial  
" Chas F jr r1015 Celestial  
" Dolores biller r247 Renner  
" Edw jwlr Whitehouse Bros r Bellevue Ky  
" Edw D (Madeline T) clk Gibson Art Co h112  
Corwine  
" Florence clk Portrait Ring Co r Covington Ky  
" Frank r2024 Florence av  
" Frank J r1943 Auburn av  
" Fred F (Celina) lab h3711 Columbia pkwy  
" Geo (Buelah; Huesman & Monahan)  
" Geo (Grace) slsmn Husman Potato Prod Co h5  
Filson pl  
" Harry W (Lillian) h2667 Bellevue av  
" Helen M fctywrk SBCo r2667 Bellevue av  
" Herbert H (Marcella E) photo engr Art-Crafts  
Engr Co h838 Hermosa av  
" Jerome hlpr VC&SCo r247 Renner  
" John C (Maude) mach opr h2127 W 8th  
" Jos F (Frances) coppersmith VC&SCo h247 Ren-  
ner  
" Jos F jr hlpr VC&SCo r247 Renner  
" Jos W student r1361 Spring  
" Lee T typist Drackett Prod Co r2667 Bellevue av  
" Lillian F alteration wn Mabley's r2667 Bellevue  
" Louis C frt agt r2667 Bellevue av  
" Margt r1943 Auburn av  
" Marian clk CI&FCo r Bellevue Ky  
" Paul F (Rose F) paper carrier h1623 California  
" Richd r247 Renner  
" Robt asst br mgr Woolworth's r Park Hills Ky  
" Rodney (Jeanette) pntr r112 E McMicken av  
" Rose (wid Frank) h1631 Hillz av  
" Sophie (wid Augustine) h20 Calhoun apt B  
" Viola mach opr COMCo r Dayton Ky  
" Wm (Sophia) h1943 Auburn av  
" Wm B clk Norfolk & Western Ry r Park Hills  
Ky  
" Wm C hlpr Rainbow Litho Co r3711 Columbia av  
" Wm F (Ida) del hlpr Cinti Times-Star Co h1046  
StPaul pl  
" Wm F jr dish washer Mrs Clara M Pressler r  
1046 StPaul pl  
" Wm J (Cecelia) slsmn Foy Paint Co h1361 Spring  
" Wm R mach opr r2667 Bellevue av  
" & Monahan Cigars (Geo Huesman, Jos Monah-  
an) cigars 212 E 13th  
Huesmann see also Huesemann Huesman and Hus-  
man  
" Anna clnr r3123 Cavanough av  
" Benj C (Dalla) cooper h707 Delhi av  
" Clarence (Millicent) slsmn h4115 Francis av  
" Edw A (Gertrude) clo clnr 1108 Wm H Taft rd r  
3829 Edgehill pl  
" Mary h1107 Belvedere  
" Mary E (wid Fred) h1410 Laidlaw av  
Huesteden Bernard H (Mary T) mach h2724 Vine  
" Leonard B fnshr Quality Photo Service r2724  
Vine  
Hueston E Clifford r3756 Warsaw av  
" G M swtchmn r305 Lawrence  
" Margt wrapper Schulze Baking Co r3102 Bas-  
sett rd  
" Walter M (Margt C) pan boy Schulze Bkg Co h  
3102 Bassett rd  
Huetcher Harry A (Brigitta) sta eng h2615 Ocosta  
" John (Elsie) driver h ws Winton rd 12 n 4901  
" Jos garagemn Cinti Butchers Sup Co r Cheviot  
" Mary r2615 Ocosta av  
Huetner Carl A (Gertrude) sec-treas American  
" Printing Ink Co h326 Amazon av  
" Eliz (wid Henry) h20 W University av  
" Irwin D (Marjorie M) drftsmn City Div Sewers h  
1615 1/2 Cedar av  
" Walter W (Juanita) phys 1604 Chase av R1 h  
1623 Linden dr  
Huettel Anthony h2515 Hemlock  
Huettemann Fritz (Emmy) designer Baldwin Co  
h590 Ludlow av apt 4  
Huetten see also Hutten  
" Carl (Florence S) cond h142 Warner  
Huettner see also Hittner  
" Carrie fnshr Abe Korelitz r112 Winkler  
" Henry (Louise) research asst Univ Cinti h31  
Lakewood av  
" Magdalena h121 Calhoun  
" Rosalia h112 Winkler

Huevelman Chas (Helen) h1856 Dalewood pl  
 " Geo mach r2638 Colerain av  
 " Lydia mach opr COMCO h2638 Colerain av  
 Huevelmann Henry (Eva) custodian North Fair-  
 mount Sch h2960 Deckebach av  
 Huey Anna B Mrs h1060 Cutter  
 " Dan (Minnie) h1106 Foraker av  
 " Ella (wid Wm) maid h614 Cutter  
 " Gordon (Nora B) coll cldr h3629 Clarion av  
 " Helen cash Hotel Sinton r Ft Thomas Ky  
 " Lester W (Margt) ydmstr h3165 Linwood av  
 " Louise W Mrs copywriter Kroger's h15 Mason  
 apt 22  
 " Motor Express Inc Harold Roland mgr 734 W 4th  
 " Richd atndt Buckeye Parking Corp  
 " Richd (Gladys) driver r414 Clark  
 Huff Clara r The Fontbonne  
 Huff see also Hough  
 " Albert G news vendor r325 Oregon  
 " Alice R clk r3218 Glendora av  
 " Amos (Oma W) mattressmkr Wessel Bedding Co  
 h3552 Handman av  
 " Andrew H (Laura) h191 Sturgis av  
 " Anna Mrs h520 Clark apt 1  
 " Arth R (Corra M) h118 E McMicken av  
 " Berdette B (Irene) bartndr Hub Cafe h967 Wells  
 " Carl student r1810 Young  
 " Carl (Hattie) window cldr h218 W 12th apt 7  
 " Carolyn r5343 Hamilton av  
 " Cath sten Buckeye Union Fire Ins Co  
 " Cath Mrs asst receptionist Ideal Letter Serv r  
 Norwood  
 " Cath B r2938 Henshaw av  
 " Chas r502 Reading rd  
 " Chas lab r819 Hathaway  
 " Chas lab r428 Stone  
 " Chas papercarrier r125 Shillito pl  
 " Chas W welder Miss Valley Barge Line Co r  
 Bromley Ky  
 " Chester L solr National Transit Corp r5831  
 Woodmont av  
 " Claire Mrs group leader "I Am" Reading Room  
 r Oakley  
 " Clarence r520 Clark apt 1  
 " Clarence (Clara E) lab h1121 W 9th  
 " Clarence J (Alice M) v-pres Procter & Gamble  
 Co h2552 Madison rd apt 21  
 " Clifford r520 Clark apt 1  
 " Earl P student r325 Oregon  
 " Essie Mrs h1080 Flint  
 " Fannie M Mrs r438 Armory av  
 " Flo (F & L Restaurant) r819 Vine  
 " Florence sleevevrk A Nash Co r101 Henry  
 " Floyd (Annabelle) reamer hd CBTCO r Loveland  
 " Frank M (Mary) carp h ws Sunset av 2 s Queen  
 City av  
 " Harold W (Hilda) artist RKO-Midwest Corp h  
 2227 Highland av  
 " Helen sten Fredk A Schmidt Inc r Ludlow Ky  
 " Helen F r5343 Hamilton av  
 " Henry r132 W 9th  
 " Henry C (Emma) lab h379 Oregon  
 " Herbert carp r Frank M Huff  
 " Howard r520 Clark apt 1  
 " J Melvin (Charlotte) lab h933 Baum apt 22  
 " Jacob B Rev (Emma) h706 W 9th  
 " Jas cooper U S Bung Mfg Co  
 " Jas H (Fannie M) gro 701 W 5th h do  
 " Jane (wid Wm) h5925 Piqua av  
 " Jessie wrapper Schulze Bkg Co r1922 Western av  
 " John E (Emma V) driver Kroger's h rear 736  
 Delhi  
 " John L (Beatrice) tra firemn h2738 Massachu-  
 setts  
 " Jos A (Jeannette) trucker h416 Oregon  
 " Jos E (Beatrice F) underwriter Mass Mut Life  
 Ins Co r Madeira  
 " Jos R (Nita) h1121 Elgin pl  
 " Julius (Virginia) r910 Wade  
 " Laura cook 2928 Wold av  
 " LaVerne student r1810 Young  
 " Lena (wid Robt) r924 W 7th  
 " Lillian slswn Kresge's r Ft Thomas Ky  
 " Lu (F & L Restaurant) r819 Vine  
 " Lucy Mrs h1016 W 9th  
 " Mary r520 Clark apt 1  
 " Mildred mach opr Biltmore Mfg Co r8457 Curzon  
 " Noah F wchm Spring Grove Cemetery r RD 11  
 Mt Healthy  
 " Oscar E (Lena R) clk h1979 Dalewood pl apt 2  
 " Raymond E (Kath) lab h1602 Freeman av  
 " Richd M (Helen) countermn Avon Grill h3008  
 Euclid av  
 " Richd S trucker C-BL Div r325 Oregon  
 " Robt eng Schulze Bkg Co r1123 Walnut  
 " Robt H (Kath) sta firemn h1558 Barton  
 " Robt J mach r325 Oregon  
 " Ronald H driver r438 Armory av  
 " Rose A sten Prud Ins Co h231 Oak apt 8  
 " Ruby prsr Mack Shirt Corp r Covington Ky  
 " Russell R Rev (Beulah) pastor Church of God h  
 443 McGregor av  
 " Rutherford hlpr Schulze Bkg Co r306 Broad-  
 way  
 " Sarah E r3022 Vine  
 " Shelton (Anna M) lab h416 Cutter  
 " Simon (Josephine) lab h2542 Vine  
 " Stanley B mgr Ecklar Motor Exp Inc r Coving-  
 ton Ky

HUFF  
 " Victor M lab L&NRR r325 Oregon  
 " Viola pkr Kroger's r1922 Western av  
 " Virginia telegrapher WUTCOR r 910 Wade  
 " Walter C (Milly G) r3007 Vernon pl  
 " Walter J waiter r325 Oregon  
 " Walter K (Mary) iron wkr h325 Oregon  
 " Wm bar tndr r820 Main  
 " Wm (Anna L) driver h8019 Woodbine av  
 " Wm (Ida M) lab h1204 Cutter  
 " Wm printer Central Printing Co r Erlanger Ky  
 " Wm C mach r325 Oregon  
 " Willie Mrs mach opr Biltmore Mfg Co h2046  
 Eastern av  
 " Zada student r1810 Young  
 Huffer Preston jr clk Netherland Plaza r256 Earn-  
 shaw av  
 Huffermon Rayfield trucker r902 Kenyon av  
 Huffles Saml prod mgr Kroger's r2840 May  
 Huffman see also Hoffman and Hofmann  
 " A Harold (Cath I) wringermn Crystal Lndry Inc  
 h1236 Columbia plwy  
 " Ada Mrs pkr John Mullane Co r Newport Ky  
 " Clyde E clk Scripps-Howard Newspapers r4679  
 Loretta av  
 " Earl (Anna) swtchmn h2233 Victor  
 " Elza (Minnie) opr h6815 Parkland av  
 " Emma slswn r4828 Glenway apt 6  
 " Ethel nurse aid Bethesda Hosp r431 Melish av  
 " Fern mach opr HCCO r Covington Ky  
 " Frank V (Helen E) servicemn Frigidaire Div  
 GMSC h1116 Gilsey av  
 " Fredk M motormn CG&ECO r Newport Ky  
 " Garnet pipeftr Davis Welding & Mfg Co 1228  
 Vine  
 " Geo T clk B&ORR r Norwood  
 " Gus hlpr City Div Waste Colln r1544 Linn  
 " Harold D lab r341 Crestline av  
 " Herbert clk Jos F Boehnlein r Latonia Ky  
 " Homer L (M Louise) driver h315 W 15th  
 " Hugh whsemn Cinti Cordage Paper Co r Morn-  
 ing View Ky  
 " Jas J (Marie) clk Lewis & Neblett Co r Fairfax  
 " Jas M motormn CG&ECO r Newport Ky  
 " Jesse E lab r2200 English  
 " John waiter r1320 Vine  
 " John B (Mary) clo prsr h431 E 3d  
 HUFFMAN JOHN W (Cordelia), Chiroprapist 112  
 E 4th R4, Tel Main 4741, h829 Beecher  
 " Kenneth waiter Raymond M Huron  
 " Leroy lathe erector ATWCO r Covington Ky  
 " Leroy C (Celia) stock mgr Harold Clothing Co  
 h4879 Loretta av  
 " Levi whsemn United Fruit Auction Co  
 " Margt asst parish wkr r6100 Prentice  
 " Marvin C ship clk r4679 Loretta av  
 " Morton G (Bertha M) mldr Cinti Milling Mach  
 Co h4810 Plainville rd  
 " Norman C r2200 English  
 " Norman C r1856 Westwood av  
 " Oliver W bus boy Netherland Plaza r1500 Vine  
 " Oren firmn Kroger's r Newport Ky  
 " Philip formn King Mfg Co r Covington Ky  
 " Pierce A cond NYCSYSTEM r Lockland  
 " Robt dish washer John Mullane Co r Newport Ky  
 " Robt W lieut City Fire Dept r8070 Woodbine av  
 " Ross (Olive) carmn h4015 Liston av  
 " Sallie (wid Alex) r621 Jane apt 8  
 " Stanley L (Etta) teleg opr h6628 Vine  
 " Sylvester chipper h621 Jane apt 8  
 " Wilda (wid Clinton) r741 W 9th  
 " Wm F (Charlotte M) controller Siebler Tailor-  
 ing Co h1104 Carolina av  
 Huffmaster Chas (Edith) pipeftr r1405 Race  
 Huffmeyer Helen clk Western Wall Paper & Shade  
 Co r4003 Andrews av (Delhi twp)  
 Huffner Chas (Ida M) lab h6123 Prentice  
 " Geo E (Mary L) cond h1842 Kinney av  
 " Melvin L (Mary) busboy Alms Hotel r1842 Kin-  
 ney av  
 " Stanley F compositor Todd Co r1842 Kinney av  
 Hufford Grace clk Mack Shirt Corp r Covington  
 Ky  
 " John L driver King Bros Co r Lebanon  
 " Portia C Mrs hseprk Parkview Hotel r Palace  
 Hotel  
 " Robt F (Omalee) asst supvr CG&ECO r384 Pro-  
 basco apt 5C  
 Huffsksy Mary (wid Otto) r1730 Avonlea av  
 Huffstader Wm E h5530 Arnsby pl  
 " Wm L emp UCLICO r5530 Arnsby pl  
 Huffman Cath (wid Henry) h1045 Linn  
 " Robt C (Fannie) printer Cinti Enquirer h1406  
 Sycamore  
 Hufnagel Edna bkpr Boy Scouts of Am r4349  
 Haight av  
 " Emma sten Cinti Bldrs Sup Co r4349 Haight av  
 " Geo F (Anna) h4349 Haight av  
 " Jos r40 (ss) Forest av  
 " Marinus J (Cecelia) cartndr h40 (ss) Forest av  
 " Norma r4349 Haight av  
 " Stella Mrs office sec CGECO r4349 Haight av  
 Hufstetter Grace maid 718 Betula av  
 Hug Anthony H (Freda; Schemel's Jewelry) h  
 1510 Wittkind ter  
 " Bertha E (wid Steph F) slswn h510 Elberon av  
 " Blidah r3476 Burnet av apt C  
 " Edna Mrs clk Harry E Touff h2134 Colerain av  
 " Edna M h3003 Scioto

HUG  
 " Edw r435 Commercial sq  
 " Eliz h3476 Burnet av apt C  
 " Emma clk UCLICO r Norwood  
 " Geo E (Edna) h2431 Colerain av  
 " Germaine A sten Antonio Savings & Loan Co r  
 4218 Brownway av  
 " John (Lena) lab Cinti Butchers Sup Co h rear  
 1616 Sycamore  
 " John B (Frances) clk B C Poole & Co h1108  
 Seton av  
 " Jos E (Cath M) sheet metal wkr h4218 Brownway  
 " Kath (wid Leopold) h2014 Mohawk pl  
 " Leopold C (Dorothy C) ship clk h39 Ferndale  
 " Mary (wid Jos) clk Model Lndry Co r183 Moni-  
 tor av  
 " Richd A printer r4218 Brownway av  
 " Richd F appr r39 Ferndale  
 " Richd J acct r1108 Seton av  
 " Virginia R beauty opr Mrs Helen Vetter r1108  
 Seton av  
 Huga John (Gertrude) janitor K K Beth Tefyla  
 Congregation h W 8th se cor Mound  
 HUGG AL (Clara B) "The Real Estate Man,"  
 Realtor, Rentals and General Insurance, 2516  
 Clifton av, Tels University 1231-7891, h2315  
 Wheeler, Tel Cherry 3430  
 " Albert H jr r2315 Wheeler  
 " Clifford W (Stella B) real est 1936 Kinney av  
 h do  
 " Ed formn Am Can Co r Maderia  
 " Howard C atndt Tower Oil Co r1936 Kinney av  
 " Virginia sten Goodall Co r Madeira  
 " Vivian D r1936 Kinney av  
 " Wm r3301 Burnet av  
 Hugel see also Huegel  
 " Edw (Kath) mtrmn h3120 Hillside av  
 " Martin r211 W 9th  
 Hugenberg Angela bkpr Goodall Co r Norwood  
 " Chas sec-treas Dearth Diehl & Co r Norwood  
 " Jack F investigator CG&ECO r Covington Ky  
 " Karl clk Great Central Transport Corp r Ft  
 Mitchell Ky  
 " Margt M bkpr Norwood-Hyde Park Bk & Tr Co  
 r Norwood  
 " Stanl slswn Am Beauty Products Co r Newport  
 Ky  
 Huginschmidt Edw J (Carrie) h2900 Grosselli av  
 Hugenober Adolph (Frances M) mach opr h1526  
 Knowlton  
 " Alf E (Theresa) chemist h3346 McHenry av  
 " Augusta (wid Adolph) h1770 Townsend  
 " Chas F (Josephine E) supt Cinti Floor Co Inc  
 h44 W Mitchell av  
 " Clifford (Florence) clk Valley Automotive Parts  
 Co r3324 Ibsen av  
 " Frances M Mrs biller McAlpin Co h1526 Knowl-  
 ton  
 " Marvin C countermn Valley Automotive Pts  
 r3324 Ibsen av  
 " Wm emp Wm Powell Co r1770 Townsend  
 Hugg Tillie K hostess Grey Manor r241 Wm H  
 Taft rd  
 Huggard Jos (Anna) auto mech h750 Barr  
 Huger Bernard J (Susan F) sta mgr Am Airlines  
 Inc h6319 Bechtmont av  
 " Engelbert (Eliz M) asst mgr Alms Hotel h2724  
 Hackberry  
 " Jerome H cash Alms Hotel r2724 Hackberry  
 " Mary E r2724 Hackberry  
 " Wm (Emma) watch mkr h3218 Glendora av  
 Huggins Chas P barber r1823 Vine  
 " Danl M mach opr ATWCO r Norwood  
 " Frank mach h1823 Vine  
 " Horace r412 John  
 " Ida asst mgr Alms Hotel r Norwood  
 " John C lab Container Corp r RD 2 Loveland  
 " Jos lab r434 Hopkins  
 " Leslie A (Marie M) trucker HCCO h4114 Simp-  
 son av  
 " Lucille E tchr h3402 Edwards rd apt 7  
 " Moat lab r717 Melvin  
 " Stanley stacker HCCO r120 E Liberty  
 " Willina Mrs r2318 May  
 Huggs Ernest porter Maurice Herrin r1005 John  
 " Thelma maid 752 South Crescent av  
 Hugh Jas usher The Nordland r25 E Charlton  
 Hughbanks Harold (Cora) driver r1308 Walnut  
 Hughes Abbie Mrs bkpr E A Kinsey Co r Sta K  
 RD 9  
 " Abbie (wid John H) maid Vernon Manor h520  
 W 5th apt 3  
 " Ada R telegrapher WUTCOR r Newport Ky  
 " Albert clk Neffs Dairy Co r3837 Beekman  
 " Alberta R nurse h433 Probasco apt 3  
 " Alf C (Sarah) clk h1208 Sycamore  
 " Alice sten h921 Wm H Taft rd apt 16  
 " Alice (wid Mark) h1270 Kelly la  
 " Alice M r1216 Columbia plwy  
 " Alice M sten Dolle O'Donnell & Cash Aurora  
 Ind  
 " Alma r1630 North Bend rd  
 " Alma racker C-BL Div r Elmwood Place  
 " Alva R clk NYCSYSTEM r1435 Corvallis av  
 " Ancil A (Hilda) plater Stolle Corp h280 Kear-  
 ney  
 " Ann M sten Kroger's r88 Mulberry  
 " Anna r3439 Zumstein av  
 " Anna Mrs h765 Carlisle av

## HUGHES

" Anna E h3063 O'Byron  
 " Anne C priv sec Carl Lehmann r5974 Belmont  
 " Archer mach opr United Paper Products Co r  
 1708 Howland pl  
 " Archie janitor Hyde Park Manor r2305 Madl-  
 son rd  
 " Arth r2018 Colerain av  
 " Arth lab r532 Carlisle av  
 " Arth slsmn Morledge Tire Co r1552 Pleasant  
 " Arth C (Irene C) chemist h5960 Montgomery plke  
 " Arth C (Marle L) slsmn h3141 Schubert  
 " Arth G (Kathryn) mechl eng Fosdick & Hillmer  
 r Newport Ky  
 " Arth R slsmn r652 Lincoln av  
 " Barbara (wid Thos) r1211 Inglenook pl  
 " Belle (wid Thos) r2265 Vine  
 " Benj (Alma) chauf h2843 Melrose av  
 " Bert sta eng Grand RKO Theatre r Milford  
 " Bessie (wid Chas) h428 W Court apt 6  
 " Betty r4177 Hamilton av  
 " Beulah (wid Isaac) r5265 Eastern av  
 " Blanche r279 Kearney  
 " Bud lab r1011 Central av  
 " C R formn r1430 Walnut  
 " Carolyn (wid Robt F) r127 Huntington pl  
 " Cash R (Amber B) reprmn h1311 Sun Crest dr  
 " Cath Mrs waiter r3244 Woodburn av  
 " Cath (wid Thos M) h3760 Drake av  
 " Chas (Emily) h2200 Eastern av  
 " Chas h714 Kenyon av  
 " Chas auto mech Doran Transfer & Rigging Co  
 " Chas carp r4540 Columbia pkwy  
 " Chas lab CG&ECO r Covington Ky  
 " Chas (Anna) lab h1035 Mound  
 " Chas jr clk Ohio Audit Bureau r5607 Stewart  
 rd  
 " Chas A (Cath) h1346 Vine  
 " Chas E (Bessie) fcty wkr Phister Mfg Co h1612  
 Hopple  
 " Chas E (Eliz M) slsmn h5974 Belmont av  
 " Chas E jr slsmn Fredk A Schmidt Inc r5974  
 Belmont av  
 " Chas H writer r897 Clinton Springs av apt 1  
 " Chester (Agnes) lndry wkr h423 Bank  
 " Chester (Ola M) paperhng r1233 Foraker h do  
 " Chester E (Eliz F; Warder Nursery) h ns North  
 Bend rd  
 " Claire M Mrs clk F H Lawson Co r2713 Price av  
 " Clara mach opr Ohio Truss Co r Cheviot  
 " Clarence (Martha) bench hd Wm Powell Co h  
 1903 Colerain av  
 " Clarence lab r633 Central av  
 " Clarence (Kath) widr F H Lawson Co h1434  
 State av  
 " Clarence E fcty wkr Phister Mfg Co r1612 Hopple  
 " Clarence R wchmnl Ault & Wiborg Carbon &  
 Ribbon Co r1030 Pindlay  
 " Clarence T (Rose E) genl mgr h897 Clinton  
 Springs av apt 1  
 " Claude lab r1119 Draper  
 " Claude (Lena) pntr h1030 Bank  
 " Cleo waiter B-G Foods Inc r522 E 12th  
 " Clyde (Hazel) clk r652 Lincoln av  
 " Cornelius N (Lula) chauf h4542 Columbia pkwy  
 " Danl (Kattie) lab Chas V Maescher & Co h561  
 W 6th  
 " David C (Hattie H) clk Cintl News Co h639  
 June  
 " Della M Mrs slswn J J Newberry Co h1341 Wm  
 H Taft rd  
 " Dollie asmlr C-BLDiv r Elmwood Place  
 " Donald E r2100 Eastern av  
 " Donald R lab J D Co r7211 Vine  
 " Dorothea L Mrs beauty shop 6326 Madison rd r  
 Mariemont  
 " Dorothy clk Morris 5c to \$1.00 Store Inc r2857  
 May  
 " Dorothy office sec Boys Club of Cintl r2819 Ash-  
 land av  
 " Dorothy M sten J S Todd & Co h127 Hunting-  
 ton pl  
 " Earl welder r5310 Grafton av  
 " Earl F (Anna L) mach opr h3225 Eastern av  
 " Earl O (Margt D) asst eng NYCsys h1211 Ingle-  
 nook pl  
 " Edison (Lorraine) lab h118 E Liberty  
 " Edw porter Industrial Finishes Div r812 W  
 Liberty  
 " Edw J (Clara) mach b3845 Cherry  
 " Edw L (Florence M) slsmn r3470 Wabash av  
 " Edwin lab Ohio River Co r Addyston  
 " Elbert J (Margt M) varnishm h3529 Woodburn  
 " Eliz clk h4228 Dane av  
 " Eliz waiter r626 W 4th apt 19A  
 " Eliz (wid Thos E) h1435 Corvallis av  
 " Eliz (wid Wm) furn rms 336 E 5th h do  
 " Eliz (wid Wm M) r4056 StWilliam av  
 " Eliz N office sec Bettinger Schmitt & Krels r  
 Ft Thomas Ky  
 " Elkin mech Julfs Motor Service Inc r1341 Wm  
 H Taft rd  
 " Ella r rear 1912 Pleasant  
 " Ellen maid r902 W 8th apt 3  
 " Ellen M Mrs maid h1215 Lincoln av apt 3  
 " Elmer (Anna M) driver r1042 Evans  
 " Elsie waiter Old Vienna r1217 Cypress  
 " Emily F asmlr Gibson Art Co r2200 Eastern av  
 " Emma mach opr COMCo r88 Mulberry

## HUGHES

" Emma Mrs r218 Gilman av  
 " Emma (wid Jas) h3154 Wehrman av  
 " Emmet W (I Florence) supvr Matthews-Frech-  
 ling Dairy Co h2243 Duck Creek rd  
 " Ernest (Viola) h1119 Draper  
 " Ernest R electn CG&ECO r Covington Ky  
 " Ethel E r3748 StLawrence av  
 " Ethel G (wid Harry) h1015 Lockman av  
 " Ethel J Mrs smstrs Fenton's h2225 Gilbert av  
 " Fay h1228 Vine apt 34  
 " Florence r1022 Rittenhouse  
 " Florence maid 1549 Dixmont av  
 " Florence Mrs h4826 Plainville rd  
 " Florence Mrs shoe wkr Krippendorff-Dittmann Co  
 " Florence (wid Jas) canvasser r1334 Wm H Taft  
 rd  
 " Forrest S (Norma C) slsmn h6646 Britton  
 " Francis M (Cath M) clk NYCsys h3121 Roose-  
 velt av  
 " Fred A porter Pullman Co r2707 Ashland av  
 " Fredk r2404 Spring Grove av  
 " Fredk (Myrtle) bellmn Vernon Manor r2615  
 Kemper la  
 " G waiter Hotel Broadway r3221 Fredonia av  
 " G L v-pres Norton-Broadway Machy Co r White  
 Oak  
 " Garona Mrs furn rms 2139 Central av h do  
 " Geo (Barbara) janitor h3223 Beresford av  
 " Geo (Lucille E) maintenancemn ONLCo h4433  
 Whetsel av  
 " Geo A (Cath H) slsmgr Holmes-Darst Coal Corp  
 h3748 StLawrence av  
 " Geo A jr clk r3748 StLawrence av  
 " Geo B clk 5th 3d Un Tr Co r5325 Ward  
 " Geo F (Amanda) porter h2637 Park av  
 " Geo L v-pres-sec Norton Broadway Machy Co  
 " Geo M gro 1064 Willstach r StBernard  
 " Geo R (Mollie) traffic mgr Lunkenheimer Co h  
 3536 Glenway av  
 " Geo W (Ida D) h1004 Yale av  
 " Geo W (Winifred L) billing clk h1517 Race  
 " Gertrude C slswn Shillito's r RD 8 Box 396 Mt  
 Washington  
 " Gertrude M Mrs h1760 E McMillan  
 " Gilbert J (Bernice; W F Hughes & Son) h1328  
 Bates av  
 " Gladys binderywkr Ditto Press r Norwood  
 " Gordon N clk Lunkenheimer Co r3536 Glenway  
 " Grace (wid Michl) h5505 Belmont av  
 " H driver Commercial Motor Freight Inc  
 " Harold driver h136 Malvern pl  
 " Harriet waiter Old Vienna r2326 Burnet av  
 " Harriett Mrs cook 1885 Madison rd  
 " Harriett T Mrs r3343 Hamilton av  
 " Harrison (Sarahetta) hod cartler h3221 Fredonia  
 " Harrison jr chauf r3221 Fredonia av  
 " Harry A (Audrey) driver h3748 StLawrence av  
 " Harry A formn r1817 Linn  
 " Harry C (Clara P) h2333 Kemper la  
 " Hattie Mrs maid h1337 Foraker av  
 " Helen charwn W&S Life Ins Co r2517 Gilbert  
 " Helen hd nurse Jewish Hosp r3161 Harvey av  
 " Helen mach opr r2265 Vine  
 " Helen nurse Good Samaritan Hosp  
 " Helen nurse Jewish Hosp r3161 Harvey av  
 " Helen sten Square D Co r Covington Ky  
 " Helen student r1810 Young  
 " Helen Mrs r222 W 9th  
 " Helen M cost clk C J Krehbiel Co r825 Con-  
 sidine  
 " Helen R slswn Rollman's r3441 Telford  
 " Henry (Lela M) lab Robt L Hill h2808 Hoff av  
 " Herbert asst dist mgr Life Ins Co of Va h19  
 Waite av  
 " Herbert H (Lillian N) formn Gibson Art Co h  
 4923 Heuwerth av  
 " Hettie B research asst Christ Hosp r2125 N  
 Main  
**HUGHES HIGH SCHOOL, C M Merry Prin, Arthur  
 J Havlovic Asst Prin, Clifton av nw cor Mc-  
 Millan, Tel Avon 1580**  
 " Homer (Grace) pntr r19 Waits av  
 " Howard r307 Boal  
 " Howard clk Crocker-Fels Co r121 W Elder  
 " Howard (Maude D) ship clk Harris-Moers Co h  
 511 Armory av apt 337  
 " Howard ydmn City Fuel & Ice Co r1612 Sycam-  
 ore  
 " Howard C (Della) restr 1901 W 8th h do  
 " Howard L (Gladys) br mgr A&P FoodStores r  
 6760 Palmetto  
 " Hubert r1177 Sherman av  
 " Ida emp Mills Restr r1004 Yale av  
 " Ila r3586 Colerain av  
 " Iola B tchr r2116 Pogue av  
 " J Oris (Eliz N) lab r115 85th  
 " Jack slsmn Frank Herschede Co r435 Commercial  
 sq  
 " Jacob S linemn CG&ECO r Covington Ky  
 " Jas h2732 Hoff av  
 " Jas aud Cinti Wool Stock Co r Covington  
 " Jas (Elsie) baker r3837 Beekman  
 " Jas bkpr J & B Shoe Co r Covington Ky  
 " Jas carmn Kroger's r913 Gest  
 " Jas lab r3154 Wehrman av  
 " Jas A (Hilda K) real est 5826 Hamilton av h  
 5737 do

## HUGHES

" Jas D slsmn Constr Equipment Corp r1334  
 Locust  
 " Jas G (May S) slsmn CG&ECO h2747 Madison rd  
 " Jas L r3063 O'Byron  
 " Jas L office wkr Consolidated Trucking Inc r2969  
 Linwood av  
 " Jas L emp Kroger's r26 Glencoe pl  
 " Jas R clk r3561 Monteith av  
 " Jas T msngr L&NRR r Covington Ky  
 " Jas T (Eliz) signal maintainer h4306 W 8th  
 " Jane (wid Chas) h312 E 7th  
 " Janct clk Fashion Frocks Inc r Newport Ky  
 " Jefferson C (Mollie) wchmnl Spring Grove  
 Cemetery h4300 Canal Ridge  
 " Jennie C (wid Danl) r1334½ Lincoln av  
 " Jesse P (Lella V) chf navigating officer Greene  
 Line Steamers Inc h2329 Ashland av  
 " Jessie Mrs lndry wkr Hotel Metropole r1208  
 Walnut  
 " Jessie (wid Henry) h2525 Gilbert av apt 3  
 " John r2969 Linwood av  
 " John (Louise) h28 Sweeney  
 " John r1331 Wm H Taft rd  
 " John (Eliz) gro 3227 Eastern av h do  
 " John leatherwkr AOLCo r Covington Ky  
 " John porter B&ORR r Wyoming  
 " John student r2517 Gilbert av  
 " John E (Emma M) leatherwkr h940 Hopkins  
 " John H tester CG&ECO r Norwood  
 " John J (Lucy) h478 Crestline av  
 " John J (Cath B) gdmr h507 Delta av  
 " John L taxi driver r1760 E McMillan  
 " John M (Emma L) baker Kroger's h27 Calhoun  
 " John N candywkr Kroger's r334 Woodrow  
 " John T (Corra L) boxmkr r1512 Moore  
 " John T signalmn Cintl Union Term Co r4306 W  
 8th  
 " John W (Virginia M) meat ctr Pay-N-Takit h  
 2613 Dennis  
 " Jos h121 W Elder  
 " Jos (Ethel J) mech h2225 Gilbert av  
 " Jos servicemn Clifford Jacobs Motor Co  
 " Jos sta atndt Hugh K Gleason r3748 StLawrence  
 " Jos B (Beulah F) ydmn Dexter Lbr Co h541  
 E 13th  
 " Jos B (Margt) sec-treas Gibson & Perin Co r  
 Bellevue Ky  
 " Jos E (Myrtle) brkmn h1135 Belvedere  
 " Jos E jr sander r1135 Belvedere  
 " Jos J (Alice) porter h1320 Spring  
 " Jos jr clnr Cintl Genl Hosp  
 " Jos T (Mary C) clk PO h909 Purcell av  
 " Josephine Mrs asmlr C-BLDiv h3910 Cherry  
 " Josie K (wid Thos) h2217 Kemper la  
 " Julia C r2811 Highland av  
 " Kathryn L (wid Jas M) h1545 Addingham pl  
 " Kay r2217 Kemper la  
 " Laura E saladwn Mills Restr r1004 Yale av  
 " Lee G uphol Shott Mfg Co r438 Commercial sq  
 " Leeonard E slswn CG&ECO r Norwood  
 " Leonard E emp WHCo r1222 Walnut  
 " Leroy M (Eliz) mach Perfect Mfg Co h5714 Roe  
 " Leslie W (Lula M) auto mech r20 W 74th  
 " Lillian r814 W 7th  
 " Lillie (wid Allie) h3837 Beekman  
 " Lloyd W (Vera) electn h1411 Boyd  
 " Lois M fctywkr Sport Products Inc r3586 Cole-  
 rain av  
 " Louis (Eliz) plmbr's hlpr Cintl Genl Hosp h  
 1000 Columbia pkwy  
 " Louis J (Ellen C) pres Consolidated Trucking  
 Inc C & D Motor Delivery Co and State Truck-  
 ing Inc h2969 Linwood av  
 " Louis R r1532 Linn apt 731  
 " Louis W (Ritha) janitor Greyhound Term h1532  
 Linn apt 731  
 " Louise r423 Hodge  
 " Louise B r4177 Hamilton av  
 " Maggie r1027 Wesley av  
 " Mamie r5101 Ward  
 " Margt matron Robt A Cline Inc h3439 Zumsteln  
 " Marie C sten r3760 Drake av  
 " Marijane beauty opr r1741 Pulte  
 " Marjorie waiter r2266 Vine  
 " Mary r1237 Martin  
 " Mary student r1015 Lockman av  
 " Mary waiter Lerman's Restr r2517 Gilbert av  
 " Mary Mrs h4540 Columbia pkwy  
 " Mary Mrs r421 Wade  
 " Mary (wid John J) h825 Considine av  
 " Mary A tchr h6026 Ridge av  
 " Mary C (wid Louis) charwn City Div Property  
 Mitec r1115 Carney  
 " Mary C clk W&S Life Ins Co r3748 StLawrence  
 " Mary F sten P&GCo r Ft Thomas Ky  
 " Mary J r4632 Glenway av  
 " Mary J beauty opr Loyale Beauty Salon  
 " Mary J (wid Saml) r1320 Cryer av  
 " Mary P r1434 State av  
 " Mary W Mrs r2374 Victor  
 " Mattie mach opr Ralph L Day Co r1034 Dayton  
 " McKinley A (Della V) slsmn h4103 LaCrosse av  
 " Milton atndt Bank's Service Sta r5643 Mont-  
 gomery pike  
 " Minnie pkr Kroger's r1212 Pendleton  
 " Mollie W (wid Elmer) h2022 Eastern av  
 " Myron A (Dorothy M) waiter h2819 Ashland av  
 " Nannie maid r265 Mohawk

## HUGHES

" Nathan lab h515 Richmond  
 " Ned (Bernice) appr h4320 33d av  
 " Neil (Harriett) hsemm 1885 Madison rd  
 " Nina C Mrs dish washer CG&ECo r1313 Main  
 " Norman S (Serena) electr h2046 Highland av  
 " apt 1  
 " Oscar digger opr Hatfield Campbell Creek Coal  
 " Co r938 W 8th  
 " Oscar (Louise T) sexton Spring Grove Cemetery  
 " r Cheviot  
 " Oscar jr wchmn Hatfield Campbell Creek Coal  
 " Co r Covington Ky  
 " Oscar J (Rachel) lab h1045 Freeman av  
 " Paul br mgr Spur Distributing Co r Norwood  
 " Pauline r739 Carlisle av  
 " R Alberta dietitian Good Samaritan Hosp  
 " R Edw (Ruth) bartndr h1308 Republic  
 " Ralph L (Mabel F) fctywr h7217 Vine  
 " Ray C (Mildred V) equip opr h248 Worth  
 " Raymond utilitymn May Stern Co r1434 State  
 " Raymond (Lila) wrecker h222 Ludlow apt 2  
 " Raymond F (Geneva B) buyer Kroger's h3561  
 " Monteith av  
 " Rena nurse r119 W University av  
 " Rey B formn CG&ECo r Ludlow Ky  
 " Richd G (Ethel V; Browne & Graf Optical Co)  
 " h1807 Young  
 " Riha Mrs (Poro Beauty Shop) h1532 Linn apt  
 " 731  
 " Robt coml artist r1545 Addingham pl  
 " Robt lab J&F Harig Co  
 " Robt (Susie) lab h412 Clark apt 3  
 " Robt (Shirley) lab h2165 Gilbert av apt 1  
 " Robt (Mathilda) lab r3020 Monfort  
 " Robt (Sarah) indrywr h1209 Clay apt 3  
 " Robt trucker r1135 Belvedere  
 " Robt B (Carrie K) clk J Weber Dalry Co h163  
 " W 73d  
 " Robt E (Treasure M) ins agt h3561 StCharles pl  
 " Robt F mech Ceco Insulation Co r Kenwood  
 " Robt L (Loretta C) bus driver h3562 Vista av  
 " Robt M student r3561 StCharles pl  
 " Robt P (Dorothy) lab Spring Grove Cemetery  
 " h3080 Massachusetts av  
 " Robt R (Hazel A) printer h2438 McMicken av  
 " Robt W slsmn W L Lyons & Co r3565 Burch av  
 " Rollie J (Midwest Elec Co) r2949 Urviler av  
 " Rosella Mrs r2504 Galvin av  
 " Rosemary waiter r2266 Vine  
 " Roy (Adelaide) ball player h5901 Cambridge av  
 " Roy (Marie) bus opr h3021 Bathgate  
 " Ruth cook Kresge's r Covington Ky  
 " Ruth I Mrs h2517 Gilbert av  
 " Sallie (wid Jas) r861 Buena Vista pl apt 2  
 " Saml clk Geo M Hughes r StBernard  
 " Smith E asst in charge power house Christ  
 " Hosp r Marlemont  
 " Stanley E porter Ditto Press r506 E 12th  
 " Stella Mrs h222 Ludlow apt 4  
 " Susie r1047 Kossuth  
 " Susie (wid Wm) indrywr Cinti Genl Hosp h1237  
 " Martin  
 " Thad B diamond cttv J P Knight r Ft Thomas Ky  
 " Thelma Mrs r2266 Vine  
 " Thos laboratory hlpr Cinti Genl Hosp r3259 El-  
 " land av  
 " Thos J slsmn Cinti Bldrs Sup Co r Ft Thomas Ky  
 " Thos J trader Edw Brockhaus & Co r2217  
 " Kemper la  
 " Thos R (Hazel) mgr Mills Cinti Restr Co r Hotel  
 " Gibson  
 " Tilman lab r3837 Beekman  
 " Vernon A int dec r1760 E McMillan  
 " Verona r231 E 4th  
 " Virgil (Bessie K) btlr Royal Bottling Co h  
 " 161 E Micken av  
 " W F C clk CG&ECo r RD 8  
 " Wifan & Son (Willis F and Gilbert J) sauerkraut  
 " mfrs 1333 Bates av  
 " W Kenneth (Audrey L) mach r319 W Court  
 " W Lloyd (Mary A) h393 Oregon  
 " Wade W driver Pogue's h1328 Race  
 " Walter clk Cornelius Stone r411 W 7th  
 " Walter porter Good Samaritan Hosp r Norwood  
 " Walter (Gladys M) reprmn h428 W Court apt 1  
 " Walter solr Consolidated Trucking Inc r New-  
 " port Ky  
 " Walter C (Emma E) clk Lunkenheimer Co h4632  
 " Glenway av  
 " Walter J slsmn Consolidated Trucking - New-  
 " port Ky  
 " Walter L (Ruth L) crane opr r3837 Beekman  
 " Walter L (Nora) shoe wkr h3550 Haven  
 " Walter M trucking h2811 Highland av  
 " Warner L (Stella) formn City Div Waste Coln  
 " h540 Army av apt 562  
 " Willard E (Dorothea L) barber 6326 Madison rd  
 " r Marlemont  
 " Willard R (Lee) prs hd Auto Sun Products Co  
 " h520 Army av apt 487  
 " Willette A key puncher CG&ECo r1741 Pulte  
 " Wm r2713 Price av  
 " Wm dry clkr r2443 Gilbert av  
 " Wm mach Wm Powell Co r4056 StWilliam av  
 " Wm (Ida) mach h4220 Williamson pl  
 " Wm (Sarah) meatctr h510 Lock apt 3  
 " Wm (Helen) porter Rubel Bkg Co h3154 Wehr-  
 " man av

## HUGHES

" Wm prsr r2243 Duck Creek rd  
 " Wm (Anna) slsmn Wendelken-Simminger & Co  
 " h1102 Dayton  
 " Wm wchmn Hatfield Campbell Creek Coal Co  
 " r424 W 7th  
 " Wm jr r510 Lock apt 3  
 " Wm A (Calla J) car opr h320 W 7th apt 6  
 " Wm C (Mary G) h2720 Scioto  
 " Wm C (Loretta) driver City Water Wks h1708  
 " Elm  
 " Wm D asmbler Western Elec Co r Covington Ky  
 " Wm F cond h3470 Wabash av  
 " Wm H (Mary) h20 W 74th  
 " Wm H (Dorothy) dfr Enquirer Job Prtg Co h1600  
 " Cumber  
 " Wm J h2740 Hutton  
 " Wm L (Mayme M) clk NYCSYSTEM h1741 Pulte  
 " Wm McD (Willie F) msngr Provident Sav Bk  
 " & Tr Co h2116 Pogue av  
 " Wm R (Effie R) h3565 Burch av  
 " Willis F (Lillian J; W F Hughes & Son) h2848  
 " Montana av  
 " Hughett Theophilus separator pusher Globe-Union  
 " Inc r6414 Madison rd  
 " Thos G (Ethel) wchmn Globe-Union Inc h328  
 " Kilgour  
 " Winfield S (Orpha) lab h315 W 15th  
 " Hughley Atha (wid John) r2434 Ingleside av  
 " Betty indrywr r321 W 14th  
 " Chas bartndr Turf & Field Cafe  
 " Ernest J (Mae) buffer C-BL Div h2239 Victor  
 " Gladys r2434 Ingleside av  
 " Glenn mach r2434 Ingleside av  
 " H Saml slsmn h2220 StJames av  
 " John ydmn 2553 Ring pl  
 " Rose Mrs r1724 Hughes  
 " Violet diet kitchen Good Samaritan Hosp r269  
 " Hosea av  
 " Hughley Jas lab r1019 W 8th  
 " Jos (Ann) r848 Lincoln av  
 " Mitchell r801 W 6th  
 " Paul h1063 Mound  
 " Rene (Eula M) lab h610 John  
 " Hughmark Alf M (Edith) bkbndr h3026 Gloss av  
 " Hugins Howard porter Jack Youkillus  
 " Hugie J L emp Crosley Corp  
 " John W refiner Cinti Gold & Silver Refining Co  
 " r Ft Thomas Ky  
 " Viola waiter Lerman's Restr r Dayton Ky  
 " Huglow Geo J (Nora B) dept supvr County Audi-  
 " tor h7 Crescent pl  
 " Henry r1854 Huron av  
 " Hugo Adam (Cath M) mlr L Schreiber & Sons  
 " Co h1836 Hewitt av  
 " Anna E (wid John F) smstrs h237 Donahue  
 " Clifford J (Louise N) plstr 4023 Runnymede av  
 " h do  
 " Edw r2334 Stratford av  
 " Emma C waiter r3712 Iona av  
 " F Delmar printer r4023 Runnymede av  
 " Harry A mailer Cinti Times-Star Co r66 Shee-  
 " han av  
 " Henry C (Anna M) h3822 Beekman  
 " Herman (Margt) driver h3712 Iona av  
 " Kath mach opr r3712 Iona av  
 " Louis bartndr Mrs Mary Grzanke  
 " Margt sten r rear 3433 Colerain av  
 " Richd V (Hazel) artist Progress Sign Co h2053  
 " Queen City av  
 " Rudolph H vulc Wm E Bothwell r3712 Iona av  
 " Sophia (wid Andrew) Indrs Deaconess Hosp  
 " r rear 3433 Colerain av  
 " Wm C prsmn Cinti Times-Star Co r Lockland  
 " Hugely Chas L (Murphy) msngr Cent Tr Co  
 " h5300 Whetsel av  
 " Emma J maid 3125 Wold av  
 " Murphy Mrs beauty shop 5300 Whetsel av h do  
 " Huguery Dovie maid r71 (ns) Forest av  
 " Hugulet Guy A v-pres Greyhound Terminal of Cinti  
 " Inc r Lexington Ky  
 " Huguley Edith L maid 3551 Reading rd  
 " John B porter 3551 Reading rd  
 " Huheey John E student r6709 Madison rd  
 " John M appr Lunkenheimer Co r Ft Thomas Ky  
 " John M clk CG&ECo r Ft Thomas Ky  
 " Thos (Gertrude M) slsmn h1660 Cedar av  
 " Thos J (Louise) h6709 Madison rd  
 " Vos treas Miami Systems Corp r Bellevue Ky  
 " Huhn Anna (wid Philip) maid 123 Hosea av h2322  
 " Gest  
 " Chas W (Bertha M) h5540 Davies pl  
 " Clifford S (Anna M) planer hd Central Frog &  
 " Switch Co h4209 Eastern av  
 " Eleanor H ofc sec Kroger's r Newport Ky  
 " Herman A (Huhn & Schott) r Williamsdale  
 " Joe clk Mack Shirt Corp r Bellevue Ky  
 " John (Katie) lab h816 Bank  
 " John mach City Water Wks r3551 Kroger av  
 " John R indrywr r6520 Desmond  
 " Jos (Kath) lab h2506 Spring Grove av  
 " Jos B beveler Cinti Adv Prod Co r Williamsdale  
 " Josephine sten Ohio Humane Soc r Williamsdale  
 " Justine A r6522 Desmond  
 " Leroy R (Helen) meatctr Ponder & Waddell h  
 " 6520 Desmond  
 " Mary R shirt opr FBCo r4209 Eastern av  
 " Michl (Barbara) porter Rookwood Pottery Co  
 " r1826 Elm



## HUHN

" Michl jr (Wilma) restr 26 Green h1826 Elm  
 " Raymond pipeftr Kroger's r Bellevue Ky  
 " Raymond A (Angela M) sec Standard Electrical  
 " Tool Co h3444 Schwartz av  
 " Robt C cond CG&ECo r Newport Ky  
 " Roberta opr Am Beauty Salon r Newport Ky  
 " Wm wrapper Kroger's r Bellevue Ky  
 " & Schott (Herman A Huhn, Arth P Schott) fill-  
 " ing sta Hamilton av ne cor Ambrose av  
 " Huhnerkoch Mary h247 E Rochelle apt 36  
 " Huiet Bernadine S (wid Harry F) compt opr Good-  
 " all Co h1533 Dixmont av  
 " Chas H (Helen C) sec Durken Drive It Yourself  
 " Inc h2905 Sander  
 " Fredk A (Mary) clk h3337 Ibsen av  
 " Ruth slsmn r2905 Sander  
 " Huiett Harry F commander Philip R Colebank  
 " Post No 13 Am Legion r3236 Berwyn pl  
 " Huisn Earle H (Linda) h3736 Dogwood la  
 " Huisman Anna (wid Frank) r212 Piedmont av  
 " Carl R (Cath E) investigator City Div Pub Relief  
 " h3110 Imperial  
 " Rudolph chauff 3723 Washington av  
 " Rudolph (Emma M) chauff h212 Piedmont av  
 " Ruth E student r212 Piedmont av  
 " Huismann sec also Huesmann  
 " Geo J (Mary C) lab h1924 Arthur pl  
 " Geo J (Gertrude) poultry h4028 Runnymede av  
 " Mary A clk Schneider Grocery Co r1924 Arthur  
 " pl  
 " Hultink Bernard student r1529 Gilpin av  
 " Geo F (Mary) clk Lunkenheimer Co h3071  
 " Moosewood av  
 " Harry B installer r527 Riddle rd  
 " Henry J (Carrie) h527 Riddle rd  
 " Hukeless Luther J radio repr 632 W 4th h do  
 " Hukill Jas B (Dorothy M) tmkpr h2522 Beekman  
 " Ralph W (Laura) slsmn h5834 Valley View av  
 " Richd (Mary) firemn Davis Welding & Mfg Co  
 " r2522 Beekman  
 " Wm K lab Wm Powell Co r2522 Beekman  
 " HUKILL WINFIELD S JR (Olivia S), Formerly  
 " Sec Merchants' & Manufacturers' Insurance  
 " Co of Cincinnati; Agent Home Insurance Co  
 " of N Y 404 First National Bank Bldg, Tels  
 " Main 2478 and 2479, h2943 Erie av, Tel East  
 " 6307  
 " Hukle Thos J ofc sec CG&ECo r Ludlow Ky  
 " HUKON MANUFACTURING CO (Carl Gruen-  
 " schlaeger), Metal Spinners, Manufacturers of  
 " High Efficiency Lighting Units, Gas and Elec-  
 " tric Fixtures and Parts 11-13 E 14th, Tel Park-  
 " way 5562  
 " Hulbert Albert (Lucy) mach h105 Green  
 " Block 534 Vine  
 " Carl (Margt) lab r1412 Elm  
 " E C export mgr P Goldsmith Sons Inc r2527  
 " Holansade av  
 " Edw C (Mae) slsmn h2224 Crane av  
 " Evaline r217 Peete  
 " Frederic M (Betty) creditmn P&GCo r Marie-  
 " mont  
 " Jasper O clo prsr Millard I Hulbert h4156 Ham-  
 " ilton av  
 " Millard I (Cath A) dry clnr 4124 Hamilton av  
 " h4406 West Fork rd  
 " Robt bartndr r909 Elm  
 " Theo (Birdie) drtsmn r1704 Pleasant  
 " Theresa T Mrs shoewkr Krippendorf-Dittmann  
 " Co r131 Peete  
 " W P Estate 111 E 4th R205  
 " Walter C (Clara) h1109 Broadway  
 " Hulefeld Frank J (Anne; Sterling Art Studios)  
 " r Covington Ky  
 " Hulette Arth (Fannie) sta eng U S Lock No 37  
 " h3 Wilkins Short rd  
 " Hulgin Raymond R (Nora C) auto bodywkr h3614  
 " Dawson av  
 " Hulick Andrew M asst inspr r1101 Carolina av apt  
 " C  
 " Cecile asst prin Mt Washington Sch  
 " Cora A (wid Jos) h1140 Regent av  
 " Delma R r1140 Regent av  
 " Fannie (wid Clifford G) r5019 Ebersole av  
 " Thos phys 3615 Montgomery rd h do  
 " Wm O (Agnes S) dentist 1008 Union Central  
 " Life bldg h2561 Villa la  
 " Hulin Calvin cook Andrew M Paliobagis r626  
 " Mound  
 " Huling Albert clk S & S Food Market r3214 Wood-  
 " burn  
 " Emma (wid Gus) r2133 Fulton av

## HULING

" Ralph auto mech Sheet Metal Products Co r2133  
Fulton av  
" Thos K (Mary) slsmn Union Bottling Wks r  
Ludlow Ky  
Hull Arth F (Sallie) carrier PO h3142 Gaff av  
" Arth H carrier PO r1337 Burdett av  
" Bertram G (Carrle M) sec-treas Cintl Clock &  
Instrument Co r6125 Belleair pl  
Bessie R (wid Oscar T) ofc sec Children's Home  
r5050 Madison rd  
" Chas T h6125 Belleair pl  
" Clara W clk Natl Pumps Corp r2610 Stratford av  
" Claude (Nettie) car repr h625 Delhi av  
" Cornelius H (Rosa E) porter Pullman Co h3214  
Beresford av  
" Danl B h144 Glencoe pl apt 205  
" David r1323 Central av  
" Dorothy S artist Gibson Art Co r144 Glencoe pl  
apt 205  
" Edna Mrs bkpr Seinsheimer Paper Corp r RD 7  
Box 77A  
" Edw prsmn M Rosenthal Co r Dayton Ky  
" Elenora sec Linwood Council No 172 D of A  
r3649 Russell av  
" Eliz (wid Jos) h1237 Ryland av  
" Florence sten City Div Records r5723 StElmo av  
" Floyd (Eliz) clk A Nash Co h58 Glenwood av  
apt 3  
" G Wm (Clara) trav bur agt Greyhound Term  
h2610 Stratford av  
" Geo E (Mary B) tchr h1342 Lincoln av  
" Geo P (Lenore) ctnr Cinti Genl Hosp h235 Good-  
man  
" Harold H servicemn Burroughs Add Mach Co  
r6329 Cambridge  
" Harry E (Eliz) spl agt h2281 Rice  
" Harry H (Lydia L) tchr h1378 Burdett av  
" Harry T (Mildred E) policemn h3876 Hyde Park  
" Henry (Mary) h1559 Central av  
" Henry driver King Bros Co  
" Ida M (wid Cyrus) h4023 Eastern av apt 2  
" Jas T (Cath) supvr Grant Playground h2300  
Auburn av apt 104  
" Jane typist US War Dept r3725 Aylesboro av  
" Jennie h5723 StElmo av  
" Jerome J mech Intl Harv Co r Covington Ky  
" Jesse R (Eleanora) mach Acme Mach Tool Co  
h3649 Russell av  
" Jesse R jr student r3649 Russell av  
" John (Rose) sta firemn h6269 Savannah av  
" John B (Josie) clk h1144 Halpin av  
" John F (Lilly) servicemn h5709 Ridge av  
" John R r1310 E McMillan  
" Lee clk RyMS r1442 Marlowe av  
" Lonetta E r1237 Ryland av  
" Louie N Mrs shoewkr Krippendorf-Dittmann Co  
r Xenia  
" Marcus E slsmn Natl Biscuit Co r Mariemont  
" Margt r818 Armory av  
" Margt M student r3140 Gaff av  
" Marian C nurse r3140 Gaff av  
" Mary (wid Jos) h2921 Sander  
" Mildred E Mrs mus tchr 3876 Hyde Park av h do  
" Miva beauty shop 2608 Vine r Norwood  
" Ralph C (Corinne) lab h533 E 13th  
" Raymond L (Stella) pntr h1302 Baymiller  
" Richd H soldierer Cintl Ball Crank Co r5310  
Hetzell av  
" Robt r135 Commercial sq  
" Roy metalwkr Sayers & Scovill Co r Conners-  
ville Ind  
" Ruby nurse Bethesda Hosp r619 Oak  
" Russell G (Mildred) wchmnn Federal bldg r Mt  
Healthy  
" Saml G filling sta Seymour av ne cor Langdon  
Farm rd r Norwood  
" Stanley W clk r1237 Ryland av  
" Stanley V (Eula) mech h1115 Draper  
" Wesley M emp Orville Simpson Co r1237 Ry-  
land av  
" Wm bartndr Roselawn Tavern r Newport Ky  
" Wm waiter Horbert A Staggs  
" Wm B (Mary C) carrier PO h3140 Gaff av  
" Wm J student r3140 Gaff av  
" Hullar Julia beauty opr Paige Beauty Salon r Cov-  
ington Ky  
Hullemeier Aug F (Eliz) stone mason h3712 Broth-  
erton rd  
" Huller Dorothy trmr Cintl Cigar Box Co r2702  
Scioto  
" Edna ofc sec Old Spring Distilling Co r Norwood  
" Elsie O biller Murdock Mfg & Sup Co r St Bern-  
ard  
" Frank P (Ruth) ship clk H Yager Wall Paper Co  
h3934 King pl  
" Hermina (wid Benj) h2702 Scioto  
" Jacob F (Minnie) rec deptwkr SBCo h3024  
Colerain av  
" Laura (wid Geo) sewer Lawton Co r1137 Belve-  
dere  
" Lizzie (wid John) r1636 Providence  
" Marcella R clk CG&ECO r216 Atkinson  
" Milton X slsmn Lutz & Schramm Inc r Cov-  
ington Ky  
" Robt r19 Clinton Springs  
" Robt G student r1137 Belvedere  
" Ruth clk Frankel Realty Co r StBernard  
" Wm J slsmn SBCo r Ft Mitchell Ky

## HULLER

" Wm P (Emma) blksmith C M Mockbee Co h1520  
Grove  
Hullett Ike (Luella) r750 Straight  
Hullelte Clarence A (Cornelia) lab h8465 Anthony  
Wayne av  
Hulley Carl E (Loretta C) formn h3901 Hillside av  
" Clair M dentist 204 W 8th apt 2 r Sharonville  
" Emit R (Margt) clk PO h49 Ehrman av  
" Jas T (Lucy) wchmnn h1566 Brewster av  
" John R (Alice) drayage h2958 Bodley av  
" Robt W jr (Clara) driver h943 Hawthorne av  
" Ruth N wrapper McAlpin Co r3901 Hillside av  
Hullinger Lawrence (Margt) cook h216 Grant  
Hullson Laura r1084 Wiltstach apt 6  
Huls Albert E (Pearl L) hlpr City Water Wks h  
4103 Columbia pkwy  
" Clifford E formn Edna Brass Mfg Co r1819  
Sutton av  
" Jas H (Sophia E) carp h6339 Coffey  
" Lawrence (Gertrude E) mach CPCo h3903 Co-  
lumbia pkwy  
" Merrill E (Dorothy) ptrmkr Edna Brass Mfg Co  
h6371 Corby  
" Ray lab r438 Central av  
" Raymond blender Kroger's r223 W 6th  
" Raymond A wchmnn 5th 3d Un Tr Co r Er-  
langer Ky  
" Roscoe C (Willie M) lab h1424 Republic  
" Virgil E r4103 Columbia pkwy  
" Walter J (Mollie) printer Cinti Enquirer h6356  
Beechmont av  
" Willard lab r438 Central av  
HULS WM D (Fay M), Salesmn Callaway Coal  
Co, h1130 Beverly Hills dr, Tel East 1356  
" Wm D jr student r1130 Beverly Hills dr  
Hulsbeck Adolph E (Caroline) ctr r3575 Edwards  
rd  
" Alex J (Olive E) slsmn Griffith Distr Corp h3575  
Edwards rd  
" Harold E (Louise) driver CI&FCo h3145 Gloss av  
" Mae (wid Wm E) h6161 Grand Vista av  
" Wm E collr r6161 Grand Vista av  
Hulse Chester (Carmen B) mach hlpr h315 Lillen-  
thal  
" Donald E (Natalie) eng WKRC h4150 Allendale  
dr apt 2  
" L Everett (Ada B) slsmn Genl Elec Co h1316  
Paxton rd  
Hulsemann Andrew r4647 Glenway av  
" Anna M (wid Chas C) h1027 Kreis la  
" Antoinette S asst librarian r1027 Kreis la  
" Chas A slsmn r1027 Kreis la  
" Henrietta r4647 Glenway av  
" Margt M clk r1027 Kreis la  
" Oscar sta eng r4647 Glenway av  
" Susan (wid Gerhard) h4647 Glenway av  
Hulsemeyer Dora (wid Wm) r Bodmann Widows  
Home  
Hulsey Wm (Anna) pntr h rear 1716 Race  
Hulshult Frances maid r162 Wildwood  
Hulsman Alf L (Vera A) driver Meinch Drayage  
Co h666 State av  
" Bernard (Sylvia) br mgr Kroger's r Silverton  
" Emma r223 Odeon  
" Frank V (Anna M) slsmn h1324 Joseph  
" Harry mgr Milner Turkish Baths  
" Katie Mrs diet kitchen Good Samaritan Hosp  
r1324 Joseph  
" Lester J elec maintenancemn r627 Trenton av  
" Mary r223 Odeon  
" Mary G tchr h3501 Montgomery rd apt F  
" May r935 Kirbort av  
" Raymond (Melva) stockmn Rudolf Jacobs & Co  
r3526 Colerain av  
Hulsmann see also Huelsmann  
" Albert G extractor Netherland Plaza h3070 Mas-  
sachusetts av  
" Albert H (Anna) stablemn French-Bauer Inc  
h3648 Hyde Park av  
" Alf (Vera) driver h2311 Maryland av  
" Ferdinand J blanketmn Netherland Plaza r3070  
Massachusetts av  
" Paul r3648 Hyde Park av  
" Stanley (Dorothy) Indrywkr Bethesda Hosp h  
3338 Walworth av  
Hulsmeyer Wm (Mary) h rear 1719 Elm  
Hulton Chas S (Mildred B) sis eng Kirk & Blum  
Mfg Co h6234 Aspen av  
" Emily M psychologist r6234 Aspen av  
" Shirley A student r6234 Aspen av  
Hultquist Ruth C clk P&GCo r Newport Ky  
Hultz Sarah (wid Walter) h1532 Baymiller  
Hulvershorn Wm (Burch) h2211 Park av  
Human Paul student r3400 Burnet av apt B11  
Humberger Frank E slsmn Republic Steel Corp r  
Indian Hill  
Humbert see also Humbert  
" Alphonse C (Virginia) mgr The Suburban Hard-  
ware Co h4307 Vine  
" Dolores C biller JDCo r4307 Vine  
" Eliz M (wid Bruce) h1406 Locust apt 32  
" Frank (Mary) slsmn h303 Seltz apt 3  
" Fred (Margt) h1280 Grace av  
" Geo (May M) bartndr h2123 English  
" Geo H (Alice) whsemn Schneider Gro Co h952  
Oakland av  
" Henry B (Carolina) slsmn h4307 Vine  
" John B (Katie) clk h2630 Maryland av

## HUMBERT

" Jos B (Madge H) msngr h911 Rosemont av  
" Lawrence (Marie) slsmn A&DCo h2373 Rohs  
" Lee H asst supvr CG&ECO r Dayton Ky  
" Marie r2373 Rohs  
" Mary H nurse r2936 Hackberry  
" Rosemary nurse Good Samaritan Hosp  
" Stanley J shtnitwkr John Van Range Co r2606  
Melrose av  
" Vernon H asst slsmgr Freiberg Mahogany Co  
r952 Oakland av  
" Wm C (Bertha) slsmn A&DCo h2936 Hackberry  
" Wm C jr clk Wm W Wolliver r2936 Hackberry  
" Wm H (Ida) h4018 Erie av  
" Wm M troublemnn CG&ECO r Box 107 Springboro  
Humbertson Clarence waiter East Side Am Coffee  
Hse r233 Ludlow  
Humble Geo (Louise) clk h6 W StClair  
" Jas J (Jeannette) formn AOLCo h3107 McHenry  
" Kenneth (Mabel D) br mgr Western Auto Stores  
h2519 Moorman av  
" Mary B (wid Lester) tel opr h620 Riddle rd  
" Robt L shoewkr Krippendorf-Dittmann Co r3112  
Durrell av  
Humbles Austin H (Rosalynde) porter Am Airlines  
Inc h2712 Eastern av  
" Napoleon auto mech r709 W 7th  
Humbolt Lodge No 274 (IOOF) Walter A Faig sec  
meets every 2d and 4th Wednesday 709 Elm  
Humbrecht Carl W pntr r5804 Peabody av  
" Jos A (Anna) stockmn h5804 Peabody av  
" Jos B barbr Jacob Ollinger h4385 Virginia av  
Humburt Harold slsmn r403 E 3d  
Hume Cath mach opr Glenn Garment Co r912 W  
Liberty  
" Earl D delmn r1820 Denham  
" Elwood R reporter Dun & Bradstreet Inc r Cov-  
ington Ky  
" Hill brkmm NYCSytem r Sharonville  
" Jas C (Laura W) ydmn h2543 Woodburn av apt  
18  
" Jas N (Georgia) eng Genl Elec Co h6217 Cam-  
bridge av  
" Lawrence (Evelyn) h138 Peete  
" Nina M Mrs sten h3716 Stevens pl  
" Philip R v-pres Keeler & Stites Co r Ft Thomas  
Ky  
" Thos sta Virgil V Faulkner r307 W 15th  
" W Frank puller CI&FCo h1820 Denham  
" Wm C (Gladys) trmmn h2274 Loth  
Humenick Wm chemist r3651 Edwards rd  
Humes Edna A sten B&ORR r3303 Ormand av  
apt 1  
" Harry lab h216 Grant  
" Leslie (Frances) lab h923 Monastery  
" Ruth r221 W Liberty  
" Sylvia (wid Rice) r6303 Chandler  
" Thos H slsmn Dow Drug Co r3301 Ormond av apt  
1  
Humft Gurtis r123 Garfield pl  
Huming Albert J (Lucy) dept hd Shillito's h4311  
Dane av  
" John C (Marina) formn h2958 Burlington pl  
" Marina asmlbr C.BLDiv r2958 Burlington pl  
" Michl A driver Thiemann Bros r4311 Dane av  
Humler Gustave A (Alice) ice 222 Warner h2308  
Chickasaw  
" R A ctr A Nash Co r3461 Manor Hill dr  
Humm Fred M (Mabel) slsmn Flach Bros Gro Co  
h4311 Probasco apt 10  
" Michl R (Anna) h2324 Kemper la  
Hummel see also Hommel  
" Ada r1121 Overlook av  
" Albert J (Florence) reprmn h4323 StLawrence  
" Allne M r2819 Harrison av  
" Angela (wid Chas) h302 California av  
" Angela C asmlbr r2751 Enslin  
" Apartments 2932 Fischer pl  
" Armine mach Shepard Elev Co r Erlanger Ky  
" Aug C (Dorothy L) h6210 Tyne av  
" Barbara (wid Geo) h218 W 15th  
" Betty R sten Intl Prtg Ink r6303 Kennedy av  
" C A (Eliz) asst dept mgr Goodall Co h3766  
Grovedale pl  
" Carl C v-pres Merchants Paper Co r Cheviot  
" Cath r723 Hopkins  
" Chas L br mgr Voss Grocery Co r1302 California  
" Charlotte G sten A M Peck & Co r6420 Mont-  
gomery pike  
" Clara F (wid Wm) h3463 Whitfield av  
" Clarence J (Agnes) teller Provident Sav Bk &  
Tr Co h4117 Marburg av  
HUMMEL DAVID BUILDING CO, Frank Hummel  
Pres, Geo E Hummel Jr V-Pres, John C Werner  
Sec-Treas, Wm F Hummel Genl Mgr, Cut  
Stone and Brick Masonry 2629-39 Spring Grove  
av, Tels Kirby 4376-4377  
" David I (Elberta) formn h5901D Kennedy av  
" Edith L checker Capitol-Barg Dry Cing Co r224  
Grant  
" Edw F (Kath) mach opr r3555 Newton av  
" Edw J (Bonded Service Co) r218 W 15th  
" Elmer G (Edna A) asst auditor Cintl St Ry Co  
h1608 Glen Parker av  
" Evelyn mach opr COMCo r Ft Thomas Ky  
" Frank pres David Hummel Building Co h2819  
Harrison av  
" Geo (Virginia F) slsmn h940 Rosemont av

## HUMMEL

" Geo E Jr (Jane S) v-pres David Hummel Building Co h3112 Victoria av  
 " Geo G (Lorraine D) matrixmkr r30 Glen Este pl  
 " Geo J (Josephine M) mach h2819 Alice  
 " Geo L meatctr Clarence G Stegner h30 Glen Este pl  
 " Georgia L sten Service Corp of the Natl Assn of Credit Men r Erlanger Ky  
 " Harry dental mech Clyde G Erbeck  
 " Harry F signalmn Cintl Union Term Co r Box 597 West Fork rd  
 " Herbert C chemical eng r3755 StLawrence av  
 " Howard (Dora) slsmn h3622 Zumstein av apt 300  
 " Ida E (Raber Products Co) r Park Hills Ky  
 " J Chas slsmn Gerwe-Frohman Co h3755 StLawrence av  
 " John C (Helen) asst formn CG&ECo h865 Beech  
 " Jos jr pres-treas Eagle-Picher Lead Co and Eagle-Picher Sales Co h3136 Victory bldg  
 " Jos G jr (Barbara M) slsmn Edw D Willmann h2751 Enslin  
 " Jos T mach r2819 Alice  
 " Lillie (wid Geo E) h ns Kellogg av nr Water Works Park  
 " Louis F E (Annle) pres-treas Louis F E Hummel Inc r Hotel Sinton  
 " Louis F E Inc Louis F E Hummel pres-treas Louis J Hummer v-pres-sec jwlr 1 E 4th  
 " Louis J (Ruth) v-pres-sec Louis F E Hummel Inc h3552 Gano av  
 " Louise Mrs h2926 Urwiler av  
 " Magdalene (wid Ludwig) h2305 Colerain av apt  
 " Marian C asmlbr Gibson Art Co r2819 Alice  
 " Mary (wid Robt) nurse 322 Woodford rd r do  
 " Mary J r1121 Overlook av  
 " Michl R (Helen) clk h1637 Tuxworth av  
 " Omer E (Edna) clk NYCSYSTEM h6810 Jersey av  
 " Peter h1824 Race  
 " Raymond H (Della M; Indian Motor Sales Co) h3722 Vine  
 " Regina Mrs mach opr Mack Shirt Corp r Erlanger Ky  
 " Robt L (Jean) jwlr 407 Vine h6420 Montgomery pike  
 " Robt P sls promotion mgr GMAC r Bellevue Ky  
 " Rose B Mrs pres-treas Capitol-Barg Dry Cleaning Co r3851 Reading rd apt 401A  
 " Stella M tchr Woodward HI Sch h1672 Herbert av apt 6  
 " Thos r3755 StLawrence av  
 " Wm F (Mary L) genl mgr David Hummel Bldg Co h2907 Observatory av  
 " Wm F (Kathryn) mach CPCo h3555 Newton av  
 " Wm F (Rose B) sec-mgr Capitol-Barg Dry Cleaning Co r3851 Reading rd apt 401A  
 " Wm R (Estelle) drftsmn Trailer Co h2768 Minot Hummeldorf Edwina clk StAnthony Messenger r Covington Ky  
 " Harvey G (Ethel) policemn h1255 Dewey av  
 " Lawrence G (Corra) spl del msgnr PO h1021 Academy av  
 " Norbert G (Beulah) mach opr Victor Elec Products Inc h558 Armory av apt 630  
 " Hummell Harry F (Lyle) maintenancemn h ns West Fork rd 4 w Todd av  
 " Howard S (Dora F) slsmn Mid-West Theatre Supply Co h3622 Zumstein av apt 300  
 " Rosella mach opr COMCO r Mack  
 " Hummer Benj T (Ida) inspr h5501 Iris av  
 " Earl S (Violet) driver Pierson Lbr Co h1646 Cooper  
 " Earl S jr lab Pierson Lbr Co r1646 Cooper  
 " Herbert B (Eleanor) clk h6321 Tyne av  
 " Paul M (Olga A) dist mgr Armstrong Cork Co h1103 Beverly Hills dr  
 " Hummler R A r258 Ludlow av  
 " Hummons Frank waiter r821 Barr  
 " Jas R cook h821 Barr  
 " Jos (Madge) lab h2519 Burnet av  
 " Jos (Amanda) lab h2714 Park av  
 " Nena Mrs r821 Barr  
 " Walter r2519 Burnet av  
 " Humpert see also Humbert  
 " Cornelius E emp Kroger's r3226 Cavanaugh  
 " Frank (Helen) body mech h4115 Spring Grove  
 " Gregory B (Eva J) mach Wm Powell Co h2107 Yeast av  
 " Harry M (Marguerite C) mach Wm Powell Co h2561 StLeo pl  
 " Oscar F (Virginia M) meat smoker Kroger's h2635 Beekman apt 5  
 " Phil J (May A) ship clk Lipp Pants Co h5716 Arnsby pl  
 " Humphery Chas student r2541 Fairview av  
 " Humphrey Albert (Armelle) pntr r236 Pike  
 " Albert (Anna) slsmn h1043 Celestial  
 " Arth lab L&NRR r Covington  
 " Benj H porter Pullman Co r Crittenden Ky  
 " Bert (Opal) fctywk r1330 Carolina av  
 " Bluford (Adelva) mech Intl Harv Co h977 Windsor av  
 " Carl (Leota) pntr h rear 1217 Sycamore  
 " Carrie B (wid Isaac) h52 Erkenbrecher av  
 " Chas B furnace opr Standard Silicate Div r1330 Carolina av  
 " Chas S (Frozine) barber 528 W 5th r811 Lincoln av

## HUMPHREY

" Chas T (Eliz A) r3205 Beresford av  
 " Chester (Nellie) bartndr r1610 Sycamore  
 " Claude (Maye) millmn h1233 Ida  
 " Daisy r729 W 5th  
 " Deborah (wid Van) r440 Lafayette av  
 " Duane hlpr r rear 1217 Sycamore  
 " Earline r533 W Court  
 " Edgar L (Dollie) pntr h1612 Hughes  
 " Edith Mrs opr Alms Hotel Beauty Shop r3836 Kellogg av  
 " Edwin O auto mech Lou Bauer Inc r Miamiville  
 " Edythe atndt County TB Sanatorium r Norwood  
 " Egbert L (Bonita E) mach r1622 Jonathan av  
 " Eliz tel opr r326 1/2 E 4th  
 " Eliz C (wid Jesse M) personnel mgr Employers Service Bureau h1615 Clayton apt 3  
 " Ella W (wid John) r5751 Nahant  
 " Elmo barber 3934 Spring Grove av h do  
 " Enoch F (Irene) millbd Rich Ladder & Mfg Co h1486 Fitzpatrick  
 " Flora (wid Wm) h rear 1326 Spring  
 " Florence r235 Butler  
 " Frank driver Ohio Delivery Inc r Erlanger Ky  
 " Fred J bill passer CG&ECo r Madison Place  
 " Harold I phys County TB Sanatorium  
 " Harry (Sadie) lab h2907 Alms pl  
 " Harry (Eulah) pumpmn h1027 State av  
 " Harry trader C J Devine & Co r2368 Victory pkwy  
 " Harry M lockmn US Lock No 37 r Taylorsport Ky  
 " Harry O (Edith) lbr handler Rich Ladder & Mfg Co h3100 Robertson av apt 5  
 " Harry O mach CPCo r Norwood  
 " Hayes (Ronzie) lab r426 W Court  
 " Herman pharm J Harry Westerman r Bromley Ky  
 " Isaac W (Mabel L) traffic mgr Emery Industries Inc h5751 Nadant av  
 " Isabella beauty opr Mrs Marie Focks r StBernard  
 " Jas (Lillian) slsmn r1702 Linn  
 " Jas C (Rena) h1116 Broadway  
 " Jas C jr (Elnora) glasswkr r1116 Broadway  
 " Jesse lab Union Iron & Steel Co r1702 Lynn  
 " John (Clara B) mtrmn h1110 Winfield av  
 " John porter Pullman Co r522 W 9th  
 " John C (May) trav slsmn h5015 Ralph av  
 " John S r3099 Gilbert av  
 " Kath Mrs h656 Baymiller apt 6  
 " Katie (wid Frank) r2539 Homestead pl  
 " Keith waiter Walter J Hee r Covington Ky  
 " L B office mgr Matthews-Frechting Dairy Co r Fairfax  
 " Lewis mech Schaborg & Brater  
 " Lillian (wid Shelton) h3099 Gilbert av  
 " Lillian O r3632 1/2 Reading rd  
 " Lillie W (wid John M) h4321 Whetsel av  
 " Logan glasswkr r1116 Broadway  
 " Mary r915 Martin  
 " Mary inspr C-BL Div r Hartwell  
 " Mattie Mrs r915 Martin  
 " Mattie (wid Chas) maid h719 Richmond  
 " Milburn (Emma) wchmn DuBois Soap Co r443 Armory av  
 " Milton photog r1702 Linn  
 " Naylor B asst eng U S Eng r Ft Mitchell Ky  
 " Nicholas (May) clk h445 1/2 W McMicken av  
 " Ozelma r408 Mohawk  
 " Roger B lbr rm opr CG&ECo r Covington Ky  
 " Russell h1542 Pleasant apt 7  
 " Russell (Stella) lab h1539 Pleasant  
 " Thos E printer W&S Life Ins Co r308 Seitz  
 " Thos J (Nellie) huckster 1247 State av h do  
 " Verlin L maid r415 Chestnut  
 " Violet M r3311 Monteth av  
 " Wm D (Mary) lab h1020 Clark  
 " Wm S (Lydia) custodian Public Library r 3632 1/2 Reading rd  
 " Winthrop (Harriet T) servicemn h5702 Marmon la  
 " Humphreys Anna (wid Jos) restr 3210 Linwood av h3215 do  
 " Anna H (wid Thos A) h217 Peete  
 " Bertha V r1525 Lingo  
 " Cath Mrs beauty opr Lillian Poole 510 Vine R209  
 " Clifford P trav apt C&NWRy r Ft Thomas Ky  
 " David (Anna N) pres H & H Hardware & Supply Co h3755 Drake av  
 " Edith M r1525 Lingo  
 " Elroy M (Nellie) lab h ft McCullough  
 " Emily R slsmn r1553 Blair av  
 " Eva r1031 Wilstach  
 " G M janitor Cintl Union Term Co r611 Plum  
 " Geo (Mae) firemn Edwards Bldg h1347 Main  
 " Harold A (Martha B) slsmn Queen City Carpet Cng & Rug Mfg Co h22 W 15th  
 " Howard B drftsmn J H Day Co r Bellevue Ky  
 " Hugh (Louise) doormn Esquire Theatre h70 Erkenbrecher av  
 " Hugh jr clk r70 Erkenbrecher av  
 " Irvin r1525 Lingo  
 " J W jr interne Cincinnati General Hospital  
 " Jas C (Rachel) h2314 Gladstone av  
 " Jensen L r70 Erkenbrecher av  
 " Jesse (Minnie) loco firemn h1525 Lingo  
 " John D student r3755 Drake av  
 " Jos A lab r2314 Gladstone av

## HUMPHREYS

" Junius L clk Hatfield-Campbell Creek Coal Co r70 Erkenbrecher av  
 " Lois asmlbr Cintl Adv Prod Co r1031 Wilstach  
 " Margt maid r1031 Wilstach  
 " Mary A inspr r124 Wildwood  
 " Mildred slsmn Sbillito's r Bellevue Ky  
 " Owen (Laura) driver Earl L Wells h1031 Wilstach  
 " Rebecca K (wid Wm H) h1553 Blair av  
 " Richd B eng aide City Water Wks r3755 Drake  
 " Ruth B r1525 Lingo  
 " Thos (Winifred) mach h124 Wildwood  
 " Verna maid 3801 Clifton av  
 " Wm F clk r28 Glendale  
 " Wm K supvr Edw A Kuretz r70 Erkenbrecher av  
 " Wm K (Lillian E) r1553 Blair av  
 " Humphries Augusta r1058 Rittenhouse  
 " Bessie L (wid J Donald) h3440 Larona av  
 " Bonnie designer r3302 Ameliamont av  
 " Bruce L (Lavinia) mach H L Brown Fence & Mfg Co h3210 Madison rd  
 " Chas A (Sallie) h325 Audubon  
 " Clarence (Helen) h1132 Draper  
 " Clarence jr student r1132 Draper  
 " Danl W (Mildred) sign hngr h2723 Woodburn av apt 3  
 " Edw A bkpr Frank's r Covington Ky  
 " Elmer E clk 5th 3d Un Tr Co r Ft Mitchell Ky  
 " Ernest clk W & S Food Inc r227 Lyon  
 " Fritz E (Bernie) furnacewkr WHCo h621 Anderson Ferry rd  
 " Geo instr Williamson Heater Co r4441 Eastern  
 " Geo L lawyer 602 Mercantile Library bldg r St Bernard  
 " Geo O (Alice M) formn h2712 Woodburn av apt 17  
 " Gwendal fctywk r621 Anderson Ferry rd  
 " Harman pharm Louis V Steiner r Bellevue Ky  
 " Harriet B slsmn Bogie DeBow Co r Covington Ky  
 " Harrison (Lena B) janitor h553 W Liberty apt 982  
 " Harvey r415 Chestnut  
 " Hattie (wid Harvey) h415 Chestnut  
 " Howard G student r3440 Larona av  
 " J Donald jr (Mildred S; Economy Fuel Co) h1606 Shenandoah av  
 " John A driver Kroger's r Newtown O  
 " John W (Cunningham & Humphries) r3440 Larona av  
 " Mary r714 Barr  
 " Mary A Mrs r331 Tusculum av  
 " Noah R stencilr Globe-Union Inc r Amelia  
 " Oscar M (Ruth E) formn h736 Purcell av  
 " Ralph W (Edna A) mach h296 W 71st apt 6  
 " Roger N researchmn P&GCo r Ft Thomas Ky  
 " Ruth r621 Anderson Ferry rd  
 " Wm H (Ida E) mldr h1317 Republic  
 " Wm N (Anna L) pdr h1223 Clay  
 " Huncik John (Veronica) lab h311 W 14th  
 " Hund Henry C (Helena) driver h718 Burr Oak  
 " Jacob waiter Wm Schaafr r972 Ludlow av  
 " Jas S floor supvr Mabley's r Covington Ky  
 " John C (Emma H) grinder h972 Ludlow av  
 " Mabel L slsmn Pogue's r Covington Ky  
 " Margt E (wid Anselm) h972 Ludlow av  
 " Virginia L shoewkr r2480 Scully  
 " Hundemer Anna E Mrs clk Maurice J Schroeter h52 Juergens av  
 " Clifford (Eliz) pntr h2416 Eastern av  
 " Emma student nurse Good Samaritan Hospital r52 Juergens av  
 " Evelyn r2416 Eastern av  
 " Frank S litho prsmn Foto-Lith Inc r Forestville  
 " Fred (Vernie) janitor CG&ECo h939 Enright av  
 " Fred J (Dorothy) electro h3780 W Liberty  
 " Harold J shoewkr Krippendorf-Dittmann Co r 2126 Pogue av  
 " Harold L (Louise C) shoewkr h2126 Pogue av  
 " Hilda Mrs mach opr Mack Shirt Corp r Mt Washington O  
 " Jeanette bkpr Munny Mfg Co r3511 Evanston av  
 " Jos (Anna) h603 Neave  
 " Jos jr r603 Neave  
 " Jos L groundsmn CG&ECo r3511 Evanston av  
 " Julia L tel opr Phillips Pump & Tank Co r3511 Evanston av  
 " Lawrence C watch repr 3511 Evanston av h do  
 " Lawrence J (Mary L) shoewkr h3511 Evanston  
 " Leo R tirewkr r3572 Lilac av  
 " Margt fctywk SB Co r Newport Ky  
 " Marie typist City Div Pub Relief r3572 Lilac av  
 " Raymond E driver McKeown Transfer Co r3511 Evanston av  
 " Richd L (Mary) bench hd Wm Powell Co h3572 Lilac av  
 " Robt emp Mills Restr r Dayton Ky  
 " Robt E lab r2126 Pogue av  
 " Ruth fctywk Perfect Mfg Co r3572 Lilac av  
 " Saml H (Amelia L) h3571 Potomac av  
 " Stella Mrs inspr United Craftsmen Inc r Newport Ky  
 " Hundley Cath Mrs r3639 Herschel av  
 " Edna E Mrs cook Mrs Sarah S Felix h3447 Epworth av  
 " Elmer L (Bertha M) supt Lockland br PO h8378 Burns av



## HUNDLEY

" Gertrude alteratlonwn Shillito's r Ft Thomas Ky  
 " Horace W asst mgr Natl Lead Co r Ft Thomas Ky  
 " Oscar r133 W 9th  
 " Robt E prof U of C h6 East Interwood pl  
 " Russell cash Alms Hotel r Covington Ky  
 " Saml (Mollie) h1114 Lincoln av  
 " Thelbert R hotelwkr r3639 Herschel av  
 " Thos B r2024 Florence av  
 " Thos M (Edna E) furnacewkr h3447 Epworth av  
 " Virginia clk French-Bauer Inc r52 Juergens av  
 " Wayne lab r542 E 13th  
 Hundredmark Harry butcher r204 George apt 12  
 Hundroft Geo (Eliz) plshr John VanRange Co r 1409 Elm  
 Hune Earl clk Hyman Strikman 725 Greenwood  
 Huneke see also Hueneker  
 " Albert C (Dorothy A) dept mgr Kroger's h3162 Penrose pl  
 " Albert H (Vernice H) pres Western Hills Publishing Co h3715 Boudinot av  
 " Harry H (Millie) custodian Western Bk & Tr Co h750 Delta av  
 " Ray stockmn A&D Co r Covington Ky  
 " Wm janitor Big Four Bldg r Covington Ky  
 " Wm jr clk Barrs Rent-a-Car Co r Covington Ky  
 Hunemeyer see also Huenemeyer  
 " Littleford (Ada) lawyer 123 E 6th R901 h2819 Urwiler av  
 Hunesuckle Kenneth r2713 Alms pl  
 Hungarland Kath C (wid Wm J) h3019 Griest av  
 " Wm J r3019 Griest av  
 Hungelman Margt sten r4624 Hamilton av  
 " Oscar (May) dir Shillito's h4624 Hamilton av  
 Hungerford Benj F (Jean) h823 Dayton  
 " Clark (Augusta) genl mgr Sou Ry System h3434 Principio av  
 " Eliz K (wid Frank) h1057 Freeman av  
 " Floyd lab County Eng r1031 Purcell av  
 " Geraldine clk Burr Scott Corp r Norwood  
 Hungler Albert (Rose) mach h259 Renner  
 " Albert (Helen) printer Frank's Printing Co r Westwood av  
 " Albert (Matilda C) reprmn h1914 Westwood av  
 " Chas C shoewkr h3606 Roll av  
 " Chas R (Ann M) plstr h2344 Wyoming av  
 Clifford E (Esther; Pats Main Cafe) h897 Clinton Springs av apt 22  
 " Harry bench hd h1653 Cooper  
 " Irene shoeftr Schawe-Gerwin Co r1653 Cooper  
 " Jas clk r261 Renner  
 " Laura r1027 Wesley av  
 " Laverne clk Loew's Inc r897 Clinton Springs av apt 22  
 " Mary L sten Cherry-Burrell Corp r897 Clinton Springs av apt 22  
 " Pearl Mrs ftr Schawe-Gerwin Co r2582 McMicken av  
 " Ralph F (Mary Ann) atndt Frank J Toelke h 1751 Montrose  
 " Richd hlpr Cincinnati General Hospital  
 " Robt weaver Ohio Truss Co r1132 Carney  
 " Rosina M fctywrk SBCo r1914 Westwood av  
 " Virginia L Mrs sten Goldey Bros Inc r Covington Ky  
 " Walter Jr compositor Hennegan Co r Covington Ky  
 " Wm (Bertha) elev opr UCLBldg h261 Renner  
 Hungley Edw J tile str h2311 Colerain av  
 " John trucker h383 Baum apt 31  
 Hunninghake Jos (Kath) mach h1512 Dudley  
 " Jos jr lab r1512 Dudley  
 " Therese H Mrs roller Peter Ibold Co r4117 Colerain av  
 Hunninghake see also Hunninghake  
 " Elmer J (Mary S) ins agt h4214 32d av  
 " Frank H (Mary) h811 Suire av  
 " Frank H (Florence) driver h5211 Grafton av  
 " Jerome A (Cecelia) hlpr Standard Brands Inc h 3114 Illinois av  
 " Kath sten r5211 Grafton av  
 " Lorraine clk r5211 Grafton av  
 Hunkemoeller Edw J ftr CG&ECO r Newport Ky  
 Hunley Allen A (Freda M) servicemn h2522 Glenway av  
 " Clara Mrs h1929 Race  
 " Ervil H (Verla) cond h2222 Wheeler  
 " Fred (Hazel) lab h22 Back  
 " Freda M hd dipper Kroger's r2522 Glenway av  
 " Gertrude r416 E 3d  
 " Gray H (Rose) scrapper Central Carton Co r2309 Lockwood pl  
 " Harold (Ethel) millwkr h108 W 71st  
 " Ida B Mrs h1406 Eastern av  
 " Margt E fctywrk Sherbrook Distr Co r Covington Ky  
 " Mattie A (wid Saml) h823 Lincoln av  
 " Minnie r571 Carlisle av  
 " Oliver (Velma) garage 1022 Cutter r823 Lincoln av  
 " Robt clk Dow Drug Co 7124 Vine  
 " Steph (Margt A) soapmkr h7110 Fair Park av  
 " Sylvia h1203 Jackson apt 3  
 " Walde mlldr r416 E 3d  
 " Wm emp WHCo  
 Hunn Sebte Mrs r743 W 7th

Hunnakuhl Aug F (Winnie B) plshr Baldwin Plano Co h3853 Vine  
 " Clara maid r1113 Pendleton  
 " Genera clk r3853 Vine  
 " Lillian (wid John M) h1113 Pendleton  
 Hunnefeld Clifford C (Mary A; Stock Yards Poultry & Produce Co) h2875 McKinley av  
 " Ella h3215 Mozart  
 " Emma r3215 Mozart  
 Hunnekuhl Anna r1310 E McMillan  
 Hunneman Jos A (Marjorie) clk Kroger's h5918 Bramble av  
 Hunnemeier Arth (Mary W; Modern Letter Service) h4266 Virginia av  
 " Gesina (wid Henry) h4266 Virginia av  
 Hunnewell Soap Co Leslie Webb jr pres Geo I Talley (Chicago Ill) v-pres Edna M Bywaters sec-treas mfrs 114 W 2d  
 " Walter C h4161 Mad Anthony  
 Hunnicutt Albert driver Sun Spot Cincinnati Inc r Norwood  
 " Angela Mrs smstrs h206 E McMillan apt 4  
 " Evelyn r948 Summit av  
 " Horace (Mary E) announcer WKRC h5824 Montgomery pike apt 1  
 " John shoewkr Schawe-Gerwin Co r1647 Freeman av  
 " Marjorie J slswn Shillito's r575 Evanswood pl  
 " Martha Mrs pkr Schawe-Gerwin Co r1647 Freeman av  
 " Minnie Mrs r2015 Colerain av  
 " Saml pntr h1026 Bank  
 " Thelma clk Cinti Times-Star Co r Covington Ky  
 " Thos D life guard Mrs Louise M Philipps r575 Evanswood pl  
 " Virginia B Mrs office sec Cinti Post r Ludlow Ky  
 " Walter D (Margt) field sec h575 Evanswood pl  
 " Wm (Martha) r1647 Freeman av  
 Hunningmeyer Jos h712 Melvin  
 Hunninghake see also Hunninghake  
 " Anna M janitor Cent Tr Co r122 W 7th apt 3  
 " Bernard J lab L Friedlander & Co r122 W 7th apt 3  
 " Frank H teller Cent Tr Co h122 W 7th apt 3  
 " Paul F mach r122 W 7th apt 3  
 Hunsaker Alice Mrs h2617 May  
 Hunsche Alex A (Anna T) mach Wm Powell Co h1827 Forbus  
 " Cath (wid Wm) h3051 Feltz av  
 " Edwin F h247 Dorchester av  
 " Emma h1803 Sycamore  
 " Harry E (Loretta M) mach Wm Powell Co h 315 Rosemont av  
 " Henry h2222 Amor pl  
 " Matilda clnr S-S Co r1803 Sycamore  
 " Walter H (Gusje) examiner Ohio Tax Commission h1291 Morten  
 " Wm F (Nettle) sec-treas Goehring Foundry Supply Co h2419 Homestead pl  
 Hunseder Matthew (Marie) pkr h2742 Enslin  
 Hunslecker Elmer F (Etta) co clk of courts h4501 Perth la  
 " Etta r4501 Perth la  
 " Fredk brewery wkr HBCo r RD 4 Box 662  
 Hunsinger Orpha student nurse r2125 Main  
 " Paul D (Pearl) clk h151 Lafayette cir  
 Hunstable L C r27 W 7th  
 Hunsucker Cora Mrs matron Bethesda Hosp r619 Oak  
 " Fred (Eliz) lab h722 John  
 Hunt A D and Jas R Millikan r Louisville Ky  
 " Ada B h4513 Homer av  
 " Addie Mrs r749 Richmond  
 " Adelaide maid YMCA r Norwood  
 " Albert G (Helen) clk PO h835 Greenwich av  
 " Albert S (Pearl M) carp h3809 Columbia pkwy  
 " Alice Mrs tel opr Matthews-Frechting Dairy Co r3217 Hackberry  
 " Anna r2671 Cora av  
 " Anna L (wid Ruthven C) r3751 Middlebrook av  
 " Anna M r826 W Court  
 " Araminta (wid Clifford) nurse 2663 Ocosta av r do  
 " Arch R (Mary A) dept mgr Cinti Time Recorder Co h4111 Homer av  
 " Archie (Etta) h1803 Highland av  
 " Barbara (wid Chas) r6319 Sierra  
 " Barlow lab r943 Central av  
 " Bennett & Utter (Norwood J Utter) lawyers 711 Fourth Natl Bank bldg  
 " Bessie beauty opr Gasaway Butler r Covington Ky  
 " Betty maid Deaconess Hosp r2411 Clifton av  
 " C sismn Natl Biscuit Co r Ft Thomas Ky  
 " C Merle tohr h6120 Clephane av  
 " Callie Mrs h1523 Linn  
 " Carl E slswn CG&ECO r Norwood  
 " Carrie (wid Henry) h1515 California av  
 " Carrie (wid Jos) h742 Kenyon av  
 " Celia M sten r3609 Maria av  
 " Chas (Clara) h2615 Park av  
 " Chas (Ruth) cook r2164 Buck  
 " Chas emp Wortman Roller Co r Covington Ky  
 " Chas (Beatrice) lab h2116 Turner  
 " Chas lab r334 W 9th  
 " Chas V agt Pullman Co r Huntington W Va  
 " Chester (Thelma) lab h509 E 12th  
 " Clarence E claim agt Penna RR r Fairfax

## HUNT

" Clifford E whol tea 100 E Front r Ft Thomas Ky  
 " Cornelia J h516 Maxwell av  
 " D E emp Crosley Corp  
 " Dolores E clk r3556 Lossing  
 " Dora L (wid Enic) h3609 Maria av  
 " Dorothy r738 Hopkins  
 " Dorothy A clk Fred Young r535 Grand av  
 " Earl L (Georgia M) cond h734 East Epworth av  
 " Edna M r5405 Whetsel av  
 " Edwin (Clara) pntr h1626 Mansfield  
 " Eliz clk ONLICO r RD 1  
 " Eliz hsekpr r3444 Cheviot av  
 " Eliz F (wid David C) h535 Grand av  
 " Eliz T (wid Allen) h940 Findlay  
 HUNT ELLA G, Physician, Eye, Ear, Nose and Throat Specialist, Hours 10 a m to 1 p m and by Appointment, 911 Provident Bank Bldg, Tel Parkway 3827, r2409 Grandview av, Tel Woodburn 4090  
 " Emma icer Schulze Bkg Co r219 W Liberty  
 " Emma maid 2925 Handasyde av  
 " Ernest (Willie M) constr wkr h6828 East Fork  
 " Erphonia (wid Wm) r804 Ludlow av  
 " Erwin D asst formn Pullman Co r Park Hills Ky  
 " Estelle A exec sec library arts Univ Cinti h 3344 Whitfield av  
 " Eug r835 Greenwich av  
 " Eug pan fdr SBCo r Newport Ky  
 " Flora (wid Geo W) h230 Stetson  
 " Florence M (wid Wilbur) bkpr PHDTCO h4526 Whetsel av  
 " Francis J student r2902 Markbreit av  
 " Francis W clk RYMS r RD 7 Box 43 Westwood  
 " Fredk driver Salvation Army r1508 Freeman av  
 " G Wm asst to pres UCLICO r Norwood  
 " Geo A mach r3809 Columbia pkwy  
 " Geo M (Dorothea) driver CI&FCO h1728 Blue Rock  
 " Gertrude clk American Lending Library Inc r Norwood  
 " Gilbert E (Emma) porter Natl Biscuit Co h219 W Liberty  
 " Gladys Indry wkr County T B Sanatorium r537 Dandridge  
 " Gladys L Mrs slswn A&D Co h StLeges Flats apt 23  
 HUNT GRAHAM P (Frances M; Mouliner, Bettman & Hunt), Attorney-at-Law, 1514 First Natl Bank Bldg, Tel Main 0550, h164 Glenmary av, Tel University 0835  
 HUNT GRAHAM P JR, Attorney-at-Law, Associated with Mouliner, Bettman & Hunt, 1514 First Natl Bank Bldg, Tel Main 0550, h164 Glenmary av, Tel University 0835  
 " Harry (Ruth M) policemn h3636 Trimble av  
 " Helen (wid Wilke) instr A&D Co r2411 Clifton  
 " Herbert W (Eleanor K) clk P&G Co r Norwood  
 " Herman (Pearl) mgr National Theatre Supply Co h31 Erkenbrecher av apt 1  
 " Herman H (Ruby) installer h3560 Kroger  
 " Howard A (Virgia) lab h4850 Spring Grove av  
 " Irene r411 Arch  
 " Jas A metal wkr r940 Findlay  
 " Jas A (Viola M) prsmn Cinti Enquirer h4889 North Overlook av  
 " Jas G troublemkn CG&ECO r North Bend  
 " Jas J (Cath) clk Sou Ry System h626 Straight  
 " Jane slswn Woolworth's r Madison Place  
 " Janie r738 Hopkins  
 " Jesse F lab E H Bardes Range & Fdy Co r1139 Draper  
 " John mach opr Fischer Spl Mfg Co r Newport Ky  
 " John F linemn CG&ECO r Wyoming  
 " John H (Ruth C) phys 2500 Kemper la h3628 Brentwood av  
 " John L (Pearl) lab h412 Clark apt 1  
 " John M firemn CG&ECO r1047 Wlstack  
 " John S, jr asst resident phys Cincinnati Genl Hosp  
 " John W (Beatrice) window shade mkr h2902 Markbreit av  
 " Jos H agt US Int Rev r Covington Ky  
 " Jos W (Edna) mail carrier PO h3556 Lossing  
 " Josephine (wid John V) r2040 Hewitt av  
 " Joyce driver r835 Greenwich av  
 " Julia Mrs h1503 Gorman apt 20  
 " Julius L (Celia) lab h651 Richmond  
 " Kathryn tchr r6120 Clephane av  
 " King fctywrk Sherbrook Distr Co r1208 Main  
 " Laurence E (Pauline H) civ eng r5405 Whetsel av  
 " Leonard G (Geneva) acct h721 Grand av  
 " Lols M typist City Bd of Health r4536 Whetsel av  
 " Lola r1062 Flint  
 " Lottie Mrs h553 Carlisle av  
 " Louise h68 Hereford  
 " Louise tchr r516 Maxwell av  
 " Louise A r235 Goodman  
 " Lydia S (wid Edwin M) h2813 Gilbert av  
 " Mabel r618 Prospect pl  
 " Mabel L r4513 Homer av  
 " Mardl tohr r516 Maxwell av

## HUNT

" Margt clk Pogue's r Fairfax  
 " Margt (wid Edwin H) h5405 Whetsel av  
 " Margt A clk J S Drewry & Co r Covington Ky  
 " Marguerite sec Foreign Policy Assn of Cinti  
 r Covington Ky  
 " Marie A Mrs beauty shop 3706 Edwards rd r  
 Norwood  
 " Marion r516 Maxwell av  
 " Marjorie L student r235 Goodman  
 " Marshall C purch agt UCLICO r Norwood  
 " Mary Mrs cook YMCA r6230 Sierra  
 " Mary A nurse 2844 Erie av r do  
 " Mary E slsmn Sears Roebuck and Co r6120 Cle-  
 phane av  
 " Mary F cost clk C W Zumbiel Co r535 Grand av  
 " Mary L clk r2902 Markbreit av  
 " Mary T student nurse Good Samaritan Hosp  
 " Matt emp Wortman Roller Co r Covington Ky  
 " Millie S pkr Ed Messer Confectionery Co r30  
 E McMicken av apt 4  
 " Nannie J (wid David C) h2115 Auburn av  
 " Nettie maid Central Academy of Coml Arts Inc  
 h1300 Chapel  
 " Nina (wid Lemuel) r2308 Stanton av  
 " Norma clk UCLICO r Norwood  
 " Oliver C (Matilda) h3984 Glencross av  
 " Orville supplm Cinti Times-Star Co r1803  
 Highland av  
 " Paul chem r4526 Whetsel av  
 " Pearl M Mrs pres East End Unit No 358 Am Le-  
 gion Auxiliary h3809 Columbia pkwy  
 " Ralph E (Marie) metal wkr h5 Filson pl  
 " Randolph clk NYCSysm r Mt Healthy  
 " Richd (Millie) h80 E McMicken av apt 4  
 " Richd J (Glady's L) filling sta 10 E 2d h St  
 Leger Flats apt 23  
 " Robt (Evelyn) lab h1324 Lincoln av  
 " Robt F slsmn r1315 Wm H Taft rd  
 " Robt J (Marie) auto repr 909 W 8th h824  
 Beecher av  
 " Roland E (Hazel) architectural supvr UCLICO  
 h6112 Montgomery pike  
 " Rollie L slsmn r2115 Auburn av  
 " Roosevelt (Bessie) lab h921 W Court  
 " Rose C (wid Edw) h2844 Erie av  
 " Ruth clk Fashion Frocks Inc r Newport Ky  
 " Ruth slsmn Shillito's r Newport Ky  
 " Ruth E bkpr Union Iron & Steel Co r5405 Whet-  
 sel av  
 " Sophie K (wid Geo O) h2725 Riverside dr  
 " Steph C lab PG r Wyoming  
 " Steph I clk UCLICO r Southgate Ky  
 " Street Loan & Building Co Henry B Knease pres  
 John Overbeck sec J B Meibers treas 406 E  
 13th  
 " Thelma P sten Beedle Equipment Co r3809 Co-  
 lumbia pkwy  
 " Thos (Mary E) h918 Kenyon av  
 " Thos usher Family RKO Theatre r Covington  
 Ky  
 " Thos A (Mary) h1779 Dremam av  
 " Thurman driver Powerful Petroleum Co r Cov-  
 ington Ky  
 " Tilda r514 Smith  
 " Valentine (Delphia) h807 W 6th  
 " Victor J electn CG&ECO r Covington Ky  
 " Viola Mrs r492 Lock  
 " Viola Mrs r949 W 7th  
 " Virginia seamer A Nash Co r3560 Kroger av  
 " Walter (Goldie) r719 Clark apt 4  
 " Will grinder WHCo r742 Kenyon av

HUNT WILLARD G (Hallie M), Plant Mgr Con-  
tainer Corp of America, r Mariemont, O

" Wm h129 W Court  
 " Wm (Rose) h1047 Wilstach  
 " Wm lab h314 E Front  
 " Wm C (Flora A) sprayer h235 Goodman  
 " Wm H (Alma G) asst eng US Eng h579 Blair  
 " Wm P (Emily B) h2349 Grandin rd  
 " Zue (wid Geo A) r3522 Kroger av  
 " & Allan (Jas E Allan, Walter F Manion) archts  
 512-18 Eagle Savings bldg  
 Huntman Clarence H (Helen) slsmn h3535 Park-  
 line av  
 " Lona asst forwn Kroger's r Covington Ky  
 " Marguerite compt opr Shillito's r Newport Ky  
 " Wm H (Emma) mach Robt C Johnson & Co h  
 130 E 14th apt 2  
 Huntmann Bernard (Celia) brklyr h37 Bear  
 Hunter A driver Moskowitz Bros r841 Kenyon av  
 " Agnes A h3718 Ault Park av  
 " Albert wall washer Christ Hosp r Mt Healthy  
 " Albert H (Carrie) bldg contr 3310 Trimble av  
 h do  
 " Alex B (Ruby M) col mgr R Wurlitzer Co h  
 5726 Glengate la  
 " Anna clk Security Collecting Assn r Erlanger  
 Ky  
 " Arth R clk RyMS r Mariemont  
 " Arth T garage supt CG&ECO r Covington Ky  
 " Bertha Mrs emp Abe Korelitz h4694 Rapid Run  
 pike  
 " Berwin hlpr r2014 Reading rd  
 " Bruce clk University Club r Ft Thomas Ky  
 " Bruce D clk US War Dept r Norwood  
 " Bryan mech CG&ECO r Middletown  
 " Carlin H, jr eng CG&ECO r Cleves

## HUNTER

" Chas (Mildred) meat ctr Schneider Gro Co h  
 1244 Bates av  
 " Chas H (Sarah) fnshr Cinti Coffin Co h1931  
 Freeman av  
 " Chas H prsmn r1865 Chase av apt 6  
 " Clara E Mrs h8440 Anthony Wayne av  
 " Clara V clk Cinti News Co r3529 Woodburn av  
 " Clarence tchr r316 Joselin av apt 1  
 " Clayton W (Margt L) buffer h3232 Hillside av  
 " Clyde lab CG&ECO h1031 Gest  
 " Cora (wid Talton) r44 Washington ter  
 " Cornelia hsekr 2023 Pogue av  
 " D'Arcy A (Teresa) slsmn h3524 Stettinius av  
 " David r2713 Preston  
 " Deal H maintainer Cinti Union Term Co r Cov-  
 ington Ky  
 " Dessa (wid Robt) h273 McCormick pl apt 11  
 " Dock (Ella) lab h915 W 7th  
 " Donald F (Jean) permit supvr City Safety Dept  
 h3701 Iona av  
 " Dorothy maid r1066 Wade  
 " Dorothy opr Wm Koehl Co r StBernard  
 " Dorothy C student r8440 Anthony Wayne av  
 " Earl M (Anna) lab h1316 Eastern av  
 " Earl M jr r1316 Eastern av  
 " Edgar mach r3221 Enyart av  
 " Edison F (Marie) trimmer Harold Clothing Co  
 h1966 Berkeley av  
 " Edw H (Evelyn L) chf eng W F MacConnell &  
 Co r5263 Montgomery pike  
 " Eleazer lab Hafner Bros Co r West College Hill  
 " Eliz mach opr COMCo r Dayton Ky  
 " Eliz (wid Andrew) r1122 Foraker av  
 " Eliz E h2849 Melrose av  
 " Elmer S (Marv) carp contr 3529 Woodburn av  
 h do  
 " Elsie (wid Harvey) r2900 Grasselli av  
 " Emma H (wid Warren J) h2300 Eden av  
 " Essie M Mrs maid h3131 Wehrman av apt 9  
 " Esther nurse Bethesda Hosp r650 Lincoln av  
 apt 2  
 " Eva Mrs maid r1538 John apt 5A  
 " Ewing r1066 Wade  
 " Frances pkr Am Airlines Restr r3712 Columbus  
 " Frank R (Lula B) h1734 Hewitt av  
 " Fred mach opr AOLCo r838 Armory av  
 " Fred jr r435 Commercial sq  
 " Freda P sten J Chas McCullough Seed Co r  
 Covington Ky  
 " Geo (Ola) candy wkr Kroger's h1503 Linn  
 " Geo H (Mary) lab h1035 W 8th  
 " Geo P (Maude E) spl agt h2805 Digby av apt 17  
 " Geraldine r3001 Victory pkwy  
 " Gertrude maid r115 Dorchester av  
 " Gilbert C (Helen) diemkr h2646 Harrison av  
 " Gladys mach opr Ohio Truss Co r835 Fair-  
 banks av  
 " Gladys E slsmn Woolworth's r Covington Ky  
 " Guanghue cldr City Street Cleaning Dept r428  
 Elizabeth  
 " Harold H (Gwendolyn) asmlr Central Neon Sign  
 Co h1923 Freeman av  
 " Harrison lab r5852 Cornelia av  
 " Harry (Vallie) formn r2112 Fulton av  
 " Harry C (Elsie) gro 1838 Dana av h do  
 " Hazel r1002 Wilstach apt 6  
 " Helen Mrs maid r545 W 9th  
 " Helen A Mrs smstrs Fenton's h663 Forest av  
 apt 300  
 " Herman H (Nellie M) drftsmn City Water Wks  
 h1934 Mears av  
 " Homer S driver Safe-T-Tread Tire Co  
 " Horace E asst dept mgr Pogue's r Norwood  
 " Hubert (Johnnie M) cement fnshr h1061 Pine  
 " Iola (wid Jas) r918 Chapel  
 " Irene (wid Norman) r2022 Pogue av  
 " Jack dept mgr Cinti Enquirer r Covington Ky  
 " Jas ctr H A Seinsheimer Co r Bellevue Ky  
 " Jas (Mattie) lab h730 W 7th  
 " Jas B (Milda V) mach r1663 Herbert av  
 " Jas H (Ada L) slsmn Avondale Mtr Car Co h  
 1855 Lawn av  
 " Jane (wid Wm) r1854 Avonlea av  
 " Jennie Mrs h4247 Fergus  
 " Jesse porter r4636 Cresap av  
 " Jesse E (Patricia) driver h916 Findlay  
 " Jessie Mrs Indry wkr r333 George  
 " Jestine M (Marie) clk PO h3001 Victory pkwy  
 " Joe C Mrs elev opr Riverview Apts r2822 Park  
 " John r911 John  
 " John lab Shepard Elev Co r Greenhills  
 " John lab r915 W 7th  
 " John (Helen) shoe wkr Krippendorf-Dittmann Co  
 r2939 Elm  
 " John A spl agt Thos E Hanlon h6445 Mont-  
 gomery pike apt 3  
 " John C (Eva) slsmn h224 Oakmont  
 " John H restr 760 Barr r954 Richmond  
 " Jos r830 W Court  
 " Jos (Pearl) driver r623 W 9th  
 " Jos ship clk Simmons Co r Newport Ky  
 " Juanita r1066 Wade  
 " Julie (Fannie) lab r508 Plum  
 " Julia prs opr New Troy Lndry r412 Chestnut  
 " Julius E (Hattie F) lab h1007 W 8th  
 " Laura Indry wkr New Troy Lndry r505 W 8th  
 " LaValle H r1855 Lawn av

## The Laws Insurance Agency Co.

ESTABLISHED 1852  
All Forms of

### INSURANCE

FIRE, CASUALTY, SURETY, AUTOMOBILE, MARINE,  
BOILER, ACCIDENT AND HEALTH, HOSPITALIZATION

1100-1140 Union Trust Bldg. MAIN 3400

## HUNTER

" Lee mach r3221 Enyart av  
 " Lela Mrs maid h645 Kenyon av  
 " Leon G (Adarene) osteo 6304 Montgomery pike  
 h do  
 " Leonard (Rose) lab h1210 Budd  
 " Loren A sta eng Odd Fellows Realty Co h15  
 Hartwell av  
 " Louvonia Mrs r541 Richmond  
 " Lula Mrs cook h865 Buena Vista pl apt 2  
 " Lurley (wid Melvin) r226 Ludlow  
 " Mabel Mrs tel opr Gibson & Perin Co h56 Juer-  
 gens av  
 " Mae Mrs h1633 Western av  
 " Marianna student r3310 Trimble av  
 " Marie tchr r316 Joselin av apt 1  
 " Martha W (wid Wm W) h204 W 8th apt 5  
 " Mary Mrs r1044 Linn  
 " Mary Mrs furn rms 323 Longworth r do  
 " Mildred M priv sec r3433 Clifton av apt 212  
 " Molly Mrs h304 E Pearl apt 4  
 " Morris M h316 Joselin av apt 11  
 " Nell J slsmn Liggett Drug Co Inc r3112 Read-  
 ing rd apt 6  
 " Nettie (wid Cleves) h1865 Chase av apt 6  
 " Nettie L (wid Wm) h3842 Dumont  
 " Noble E mach opr Gibson Art Co r Norwood  
 " Noel mill formn Rose Bros r Deer Park  
 " Ocie lab r920 W 8th  
 " Ora (wid Chas) r5712 Eastern av  
 " Orville (Ruth) asmlr Central Neon Sign Co h  
 1361 Spring  
 " Orville D (Caroline S) sta eng h3661 Paxton av  
 " Oscar G (Mildred) pan dr SBCo h1935 Auburn  
 " Otis (Iona) lab Hill & Griffith Co h4636 Cresap  
 " Park (Sarah) h740 W 5th  
 " Ray (Betty) pntr r909 Elm  
 " Raymond C press opr Victor Elec Products Inc  
 r Newport Ky  
 " Raymond H printer r2646 Harrison av  
 " Reuben (Carrie) lab h614 Freeman av  
 " Richd student r5914 O'Meara pl  
 " Richd E baker Continental Bkg Co  
 " Richd M carrier r3661 Paxton av  
 " Robt carp Kruke Store & Office Fixture Co  
 " Robt hsemm r3209 Fredonia av  
 " Robt (Dorothy) musician r1107 Vine  
 " Robt A r1735 Fairfax av  
 " Robt A (Helen) acct h5914 O'Meara pl  
 " Robt B (Nell) inspr h3792 Aylesboro av  
 " Robt H student r224 Oakmont  
 " Robt L gdnr r3001 Victory pkwy  
 " Robt L (Myrtle F) inspr US Bur of A I h3309  
 Trimble av  
 " Robt R (Estelle) printer Cinti Times-Star Co h  
 950 Enright av  
 " Romaine (Mamie) lab h745 Barr  
 " Ronald C (Mary; Walter P Dolle & Co) h1803  
 Garden la  
 " Rufus lab E H Bardes Range & Fdy Co r1066  
 Wade  
 " Ruth maid r413 Cutter  
 " Ruth J clk r1838 Dana av  
 " Saml H (Stella M) press opr C-BL Div h1742  
 Townsend  
 " Sandras (Adel) r3016 Park av  
 " Sarah E (wid Isaac) r318 Mulberry  
 " Scott r626 W 4th apt 48  
 " Squire I lab r1316 Eastern av  
 " Steph N (Dorothy M) slsmn r4114 28th  
 " Syble K Mrs cldr Palace RKO Theatre h508  
 Chestnut  
 " Thelma C sten Hartford Acctd & Ind Co r Erl-  
 langer Ky  
 " Thos K (Alberta J) baker Pennington Bros h2540  
 Hemlock  
 " Verna office sec Otto R Alexander r2800 Eden  
 " Vernon hlpr Ansonia Copper & Iron Wks  
 " Victor G r2646 Harrison av  
 " Viola maid 3688 Kendall av  
 " Walter (Myrtle) gro 1505 Republic h do  
 " Walter C slsmn Continental Bkg Co r Burney  
 la near Glade  
 " Walter J eng Continental Bkg Co r Burney la  
 nr Glade  
 " Warren S (Nannie) h2646 Harrison av  
 " Whitey (Ruby) auto mech r233 Ludlow  
 " Wm (Mabel) clock wkr h56 Jurgens av  
 " Wm tailor h1002 Wilstach apt 6  
 " Wm C meat ctr r224 Oakmont  
 " Wm F (Collier) carrier PO h3026 O'Bryon  
 " Wm F sta atndt r633 Forest av apt 306  
 " Wm F jr (Maxine K) mltr h3028 O'Bryon

## HUNTER

" Wm M (Mary) lab h323 Longworth  
 " Wm T (Bertha) bldg eng Whitlittier Sch h4694  
 Rapid Run pike  
 " Wille (Syble K) lab r508 Chestnut  
 " Winfield K (Vella) emp Crosley Corp h3537 Vine-  
 crest pl  
 Woodrow G lawyer 718 First Natl Bank bldg  
 r2800 Eden av  
 Hunterman Clarence clk Jos P Gocker 2707 Erie  
 " Lois nurse 2854 Winslow av apt 17 h do  
 Hunting Wm F (Anna B) resident phys Cinti Genl  
 Hosp h3421 Mooney av  
 Huntington Chas ydmn J F Sadler & Co  
 " Edna clk UCLICo r Deek Park  
 " Edwin P agt US Secret Service r1345 Myrtle  
 " Frank (Mary) h110 Malvern pl  
 " Frederic G Ins 3d fl American bldg h2341 East  
 Hill av  
 " Helen C ins 3d fl American bldg r2341 East  
 Hill av  
 " Jas B (Marie) slsmn h730 Oak apt 5  
 " Manor Apartments 2035 Auburn av  
 Huntley Adam (Lillie) lab h708 W 4th  
 " Chas lab r836 Clinton  
 " David (Josephine) lab Ohio Used Trucks &  
 Parts Inc h1025 Kossuth  
 " DeWitt (Christine) lab h1032 Kossuth  
 " Essie M Mrs r418 Armory av  
 " G Paul (Helen) br mgr Harshaw Chemical Co  
 r5 Shawnee Run rd  
 " Leroy H (Ruth) h1727 Laurelwood cir  
 " Roy J (Ruth) lab h1203 Cutter  
 " Ruth Mrs tchr Cinti Observatory of Mus h1727  
 Laurelwood cir  
 " Sarah r836 Clinton  
 Huntsinger Richd C clk UCLICo r Bromley Ky  
 Huntsman Don R carrier PO r Arlington Heights  
 " Mary nurse aide Jewish Hosp r3348 Burnet av  
 " Wilbur feeder Central Carton Co r Covington Ky  
 " Woodrow feeder Central Carton Co r Covington  
 Ky  
 Huntzinger R L mus publ'r h291 Southern av apt 6  
 Hupp Arth A mgr Central Steel & Wire Co h1106  
 Cheyenne dr  
 " Dorothy L nurse Holmes Hosp h3418 Reading  
 rd apt 54  
 " Evelyn C clk Cinti Retail Merch Credit Bur  
 Co r1749 Pulte  
 " Frank (Eliz M) confr 1757 Baltimore av h do  
 " Harry B dept supt US Fidelity & Guar Co r Ft  
 Thomas Ky  
 " Thomas S slsmgr Automatic Canteen Co of Cinti  
 r Silverton  
 " John B (Anna) lab Cinti Enquirer h2416 Rankin  
 " Loraine A r1749 Pulte  
 " Matilda (wid Frank) r3655 Paxton av  
 " Peter (Edith C) mach h1749 Pulte  
 " Peter jr r1749 Pulte  
 " Theresa (wid Abern) h rear 1718 Race  
 " Wallace student r1810 Young  
 " Walter F (Ida M) registrar Campbell Coml Sch  
 h3764 Vine apt 2  
 Huppert Bertha H stripper Peter Ibold Co r1152  
 Sherman  
 " Earl driver Wm Hafer Drayage Co r829 Lin-  
 coln Park dr  
 " Geo r1693 State av  
 " Mary A demonstrator Merle Norman Studio r  
 Newport Ky  
 " Raymond slsmn Western Auto Stores r411 Mc-  
 Gregor  
 Huppertz Bros (Thos, Fred T and Fredk T) paper-  
 hngers 538 Klotter av  
 " Eliz (wid Phil) h3620 Marburg av  
 " Fred T (Frances; Huppertz Bros) h538 Klot-  
 ter av  
 " Fredk T (Irene; Huppertz Bros) r167 Kinsey  
 " Harry A (Marie I) decorator h4234 Mad An-  
 thony  
 " Henry (Rose) paperhng'r h1633 Pullan av  
 " Howard W (Sarah) clk Gibson Art Co h2514  
 McMicken av  
 " John slsmn h1722 Vine  
 " John A drftsmn City Div Sewers r3620 Mar-  
 burg av  
 " John F (Cath) filling sta W 8th se cor Terry  
 h809 Terry  
 " Phil paperhng'r r3620 Marburg av  
 " Thos (Huppertz Bros) r RD 9  
 " Willard P clk UCLICo r3620 Marburg av  
 Huppman Geo E (Louise) driver h3327 Cavanaugh  
 Huppmann Eliz (wid Frank) r2028 Branch  
 " Geo E (Gertrude) gro 3341 Vine h do  
 " Martin F (Louise A) slsmn Chatfield Paper Corp  
 h1530 Kenova av  
 " Richd G r3341 Vine  
 Hupps Arth E (Mabel) frt checker h979 Hatch  
 " Edw R frt handler r979 Hatch  
 " Leroy A (Dorothy M) mach h972 Ludlow av  
 " Wm J bill passer CG&ECO r Covington Ky  
 Huprich Carl r1311 Walnut  
 " Carl (Kate) carp h6116 Conover  
 " Frank C clk Brewer Co r6116 Conover  
 " Max h1311 Walnut  
 " Verna C Mrs r1341 Sycamore  
 Hur Mary I Mrs h231 Broadway apt 26

Hurbert Wm (Lillian) cldr Pullman Co h1047 Rit-  
 tenhouse  
 Hurd Chas (Stella) fctywrk h619 E 5th  
 " Chas (Sally) porter h427 Cutter  
 " Chas prs hd Lockwood Mfg Co r827 State av  
 " Chas C (Eliza B) r5717 Prentice  
 " Edna clk r2535 Ashland av  
 " Elijah (Betty) lab h393 Baum  
 " Elmer A clk-sten C&ORR r Ludlow Ky  
 " Forrest R (Harriett) acct h3705 Drakewood av  
 " Helen L Mrs maid 1531 Shenandoah av  
 " Jack r1564 Barton  
 " Margt (wid Thos C) h5109 Whetsel av  
 " Mattie Mrs piecer A Nash Co h4313 Height av  
 " Mildred Mrs h658 Carr  
 " Norman C supt Westinghouse Elec & Mfg Co r  
 Covington Ky  
 " Pauline S lndry wrk Netherland Plaza r Coving-  
 ton Ky  
 " Robt elev opr Atlas Natl Bk r Newport Ky  
 " Robt G jr asst teller Atlas Natl Bk r Covington  
 Ky  
 " Stanley sign writer Mabley's r Covington Ky  
 " Stella Mrs fcty wrk Cin-Made Corp h619 E  
 5th  
 " Thos (Margt) pntr h16 LeRoy ct  
 " Thos G (Marjorie) fcty wrk Huesefeld Co h3665  
 Vine  
 " Wm mech Bossert Machine Co r4313 Haight av  
 " Wm B mech Specialized Brake Service r5109  
 Whetsel av  
 " Wm O (Mattie) mach h4313 Haight av  
 " Willis J (Marguerite) hlpr h1564 Barton  
 Hurdelbrink Kath r926 Wells  
 Hurdle Albert L (Minnie) lab C-BL Div h851  
 York  
 " Arch (Cora) barber Jos A O'Brien h2112 Kem-  
 per la  
 " Cleo (wid Frank) h1073 Wilstach  
 " Edith M nurse Visiting Nurse Assn of Cinti h  
 5700 Wyatt  
 " Edw T (Bessie) lab h1401 Race  
 " Gaylord S (Irene) riggr h1446 Eastern av  
 " Geo stmftr h117 Goethe  
 " Harry (Eleanor) h6925 Home City av  
 " Manzanita r5700 Wyatt av  
 " Mildred A sten P&GCo r5700 Wyatt av  
 " Robt (Evarle) stmftr h40 W University av  
 " Ruth A r5700 Wyatt av  
 " Saml E (Amelia) sec The J H Day Co h5700  
 Wyatt av  
 Hurlander Barbara (wid Henry) h830 Findlay  
 " Esther V mach opr r1794 Knox  
 " Hattie (wid Frank) r502 Riddle rd  
 " Henry E (Christine) shoe sander h1501 Aster  
 pl  
 " Jeanne C Insp'r r1794 Knox  
 " Laurel E r1501 Aster pl  
 " Louise (wid Edw) r1834 Westwood av  
 " Philip C (Linda) electn h1794 Knox  
 " Russell P auto mech r1794 Knox  
 Hurlbut Fred B (Minnie) roller mn AOLCo h1018  
 McPherson av  
 " Fred C (Lavinia) asmlr h3619 Warsaw av  
 " Geo W (Mary B) carp h1618 Iliff av  
 " Kenneth (Estelle) pntr h3915 W Liberty  
 " Omer C (Adelaide A) supt F A Kamp Flooring  
 Co h1403 Lakeland av  
 " Wallace B (Martha P) tchr Woodward HI Sch h  
 3434 Washav av  
 Hurlbut Camille (wid Spencer) h3549 Beldare av  
 " Eliz slsmn r3549 Beldare av  
 " Hurl Chas T (Mary) h3610 Wilson av  
 " Grace tchr r3610 Wilson av  
 " Mildred bkpr r3610 Wilson av  
 Hurlender Barbara (wid Henry) r1700 Highland  
 Hurler Betty J typist P&GCo r3630 Besuden ct  
 " Robt J clk r3630 Besuden ct  
 " Hurlers Ray slsmn Cinti Cake & Specialty Co r  
 Dayton  
 Hurley Amos F (Mary) electn h1217 Vine apt 5  
 " Billie B mgr Merle Norman Studio r Silver-  
 grove Ky  
 " Burt (Hazel) sta eng h640 Wayne  
 " Clara S h1811 Vine  
 " Clarence drill opr ATWCo  
 " Clyde carrier PO r Cloverdale  
 " Doris nurse Jewish Hosp r3161 Harvey av  
 " Edw (Louise) city firemn h3528 Brotherton rd  
 " Edw T (StJames Press) h2112 StJames av  
 " Eleanor L sorter r118 W 69th  
 " Elmer roofer Edw Meyer & Co r435 Milton  
 " Ethel r1018 Findlay  
 " Francis G paper ctr Robt T Morris Printing Co  
 r324 E Pearl  
 " Geo (Mary) lab h rear 416 W Liberty  
 " Gertrude Mrs maid r3571 Haven  
 " Gladys waiter Shillito's r Covington Ky  
 " Harry driver New Way Linen Supply Co r Cov-  
 ington Ky  
 " Harry J br mgr Anthony Wayne Oil Corp r  
 Latonia Ky  
 " Hazel Mrs clk Martha Washington Candles Co  
 h640 Wayne  
 " Jack C (Dorothy A) br mgr Sub-Tropic Fruit Co  
 Inc r2105 Fulton av  
 " Jas J (Emma) filling sta 4910 Spring Grove av  
 h1314 Knowlton

## HURLEY

" Jas T treas Columbia Motor Sales Co r Mil-  
 ford  
 " Jas T jr sec Columbia Motor Sales Co r429 E  
 3d  
 " Jas T Rev pastor StAnthony Syrian Marlonite  
 RC Ch h429 E 3d  
 " Jeremiah r909 Elm  
 " Joan A coml artist r2112 StJames av  
 " John biller Univ Carloading & Distr Co r Cov-  
 ington Ky  
 " John (Cecelia M) wtchmn Second Natl Bank  
 h118 W 69th  
 " John A (Nora A) br mgr Standard Oil Co h5524  
 Chandler  
 " John J r430 Whetsel av  
 " John J (Gladys G) formn B&ORR h1057 Schiff  
 " John W lab Kirk & Blum Mfg Co r118 W 69th  
 " Jos r835 Hutchins av  
 " Jos (Billie B) slsmn Union Bottling Wks r  
 Silver Grove Ky  
 " Josephine (wid John) h435 Milton  
 " Machine Co Division of Electrical Household  
 Utilities Corp of Chicago Ill Owen Nudgr mgr  
 washing machs W 2d nw cor Smith 3d fl  
 " Phillip r308 Broadway  
 " Robt r211 W 6th  
 " Robt chemical eng r2112 StJames av  
 " Ruth (wid Edw M) constiere h2712-14 Erle av  
 apt 3  
 " Thos F r435 Commercial sq  
 " Thos F (Bernadette) formn h529 Clark  
 " Vernon (Marie) punch press opr Metal Sply  
 Co r2122 Kemper la  
 " Vesta student r3026 Gilbert av  
 " Walter L slsmn Tresler Oil Co r Park Hill Ky  
 " Wm (Amanda) lab h hseboat ft StPeters  
 " Wm A bus boy Netherland Plaza r Covington Ky  
 " Wm J (Marie V) rodman County Eng h4430  
 Whetsel av  
 Hurlow Hazel E h2625 Eastern av  
 Hurm A B slsmn Murdock Mfg & Sup Co r New-  
 port Ky  
 " Anthony G window trmr CG&ECO r Bellevue Ky  
 " Bernita M candywrk Kroger's r2835 Highland  
 " Carrie r The Fontbonne  
 " Helen M student r322 Amazon av  
 " Oscar L (Anna) h322 Amazon av  
 Hurndon see also Herndon  
 " Fredericka C (wid Jacques) r5326 Ward  
 Hurney Beryte B Mrs clk Middle West Coal Co  
 h413 Probasco  
 " Myron J chemist r232 Helen  
 " Myron L (Ernestine) electn h232 Helen  
 " Paul L (Beryte B) slsmn h413 Probasco  
 Huron Glen O (Mabel B) inv consultant 2406  
 Union Central Life bldg h3836 Country Club  
 pl  
 " Lee (Mae) h112 E 14th  
 " Raymond M (Jessie) restr 3001 Riverside dr h  
 402 Ingalls  
 Hurrelbrink Frank A frt hndlr L&NRR r New-  
 port Ky  
 " Jacob E lab L&NRR r Newport Ky  
 " Ray E lab L&NRR r Newport Ky  
 Hurrell Clifford J (Irma) dental technician h1830  
 Hanfield  
 " Elmer emp Count T B Sanatorium r Braxton  
 Hotel  
 " Jos h1392 Burdett av  
 " Jos J clk 5th 3d Un Tr Co r4343 Virginia av  
 " Wm slsmn Rubel Baking Co r Greenhills  
 " Wm W (Eliz F) prsmn h4343 Virginia av  
 Hurrie Lewis G (Georgla D) maintenancemn h131  
 Parkway av  
 Hurse Alma L r1807 Dremman av  
 " Georgia M student r1807 Dremman av  
 " Jas A (Anna) porter h1807 Dremman av  
 Hursh A F r27 W 7th  
 Hursong Claude S (Essie) refnshr Crown Furn Co  
 r1612 Elm  
 " Elrow (Lois) mach opr h507 Armory av apt 358  
 Hurst Albert (Eliz) mach h1549 Dudley  
 " Albert J hlpr US Eng r625 Dixmyth av  
 " Allen J (Marie H) porter Hotel Sinton h4015  
 Ballard av  
 " Ance (Della) lab h1007 Marshall av  
 " Anna M (wid Jos) r3300 Browning av  
 " Arth acct Genl Elec Co r571 Howell av  
 " Arth (Mary) mach h3108 Jefferson av  
 " Aug (Josephine) gdnr 15 Observatory Hill r  
 Fairfax  
 " Benj F electn r2040 Reading rd  
 " Cecile Mrs furn rms 206 E 8th 3d fl 1023 Main  
 " Chas (Eliz) brasswrk h17 Clinton Springs la  
 " Chas (Rose M) clk h2907 Glendora av apt 1  
 " Chas J (Regina M) ship clk Sport Products Inc  
 h4016 Jamestown  
 " Chas N cldr Univ Cinti  
 " Clarence F (Margt) lacquer mixer Industrial  
 Finishes Div h3529 Warsaw av  
 " Corene r404 David  
 " David (Geneva) r951 Park Side pl  
 " Dental Laboratory (Jos C Hurst) 330 W 5th  
 2d fl  
 " Donald P r1121 Findlay  
 " Edw (Evelyn) h561 W Liberty apt 941  
 " Edw (Anna) janitor h1205 Central av  
 " Edw B (Hortense) asmlr h141 E McMicken av

## HURST

" Edw J (Emma) janitor Cinti Aerie No 142 FOE h20 W 13th  
 " Edwin L clk r1910 Dale rd  
 " Emil C (Hilda G; Atlas Ribbon & Carbon Co) h1906 Crane av  
 " Emil P (Emma) printer h217 Kinsey av  
 " Emma H (wid Geo) h2142 Gilbert av  
 " Frank Indrymn Deaconess Hosp h265 W McMillan av apt 7  
 " Geo J clk Early & Daniel Co r RD 4 Fehr rd  
 " Geo R (Gertrude) mech Cinti Floor Co Inc h21 E Mitchell av  
 " Geo W (Florence) clk Fed Reserve Bk h3056 Hackberry apt 4  
 " Harry H driver Pabst Bedding Co r Reading  
 " Herbert L (Ethel) driver Wm Hafer Drayage Co h2139 1/2 Freeman av  
 " Howard E (Amelia E) driver h3118 Savoy pl  
 " Jack (Betty) carp h2023 Fairfax av apt 3  
 " John boring mill opr J H Day Co r Madisonville  
 " John J pres Central Labor Council h1121 Findlay  
 " John J jr clk r1121 Findlay  
 " John M cldr Edna Brass Mfg Co r519 E 12th  
 " Jos A r1121 Findlay  
 " Jos C (Althea; Hurst Dental Laboratory) h872 Rockdale av  
 " Jos H (Sophia) wchm Industrial Finishes Div h3723 Warsaw av  
 " Jos N r5345 Hamilton av  
 " Loretta maid 4 Stanley la  
 " Loretta J compt opr Kroger's r1910 Dale rd  
 " Luvenia Mrs maid r1014 Clark  
 " M Julia hairdrr h2393 Kemper la apt 10  
 " Marie r1549 Dudley  
 " Marie E Mrs cook Madison Cafe h4015 Ballard  
 " Marion H clk Dow Drug Co r1779 Pulte  
 " Mary L r5343 Hamilton av  
 " Mildred nurse Bethesda Hosp r619 Oak  
 " Missouri (wid John B) r3109 Borrman av  
 " Nannie Mrs r1310 E McMillan  
 " Nettie sten Atlas Distributing Co r YWCA  
 " Otto (Lillian) prs opr G&G Mfg Co h1710 Sycamore  
 " Paul J mech Zero Co r1910 Dale rd  
 " Robt servicemn Spaulding Fibre Co r Norwood  
 " Rose M Mrs clk Chas H McCormick h2909 Glendora av apt 1  
 " Thos J (May A) valvem City Water Wks h 1779 Pulte  
 " Vincent J (Lillian) tmkpr Sport Products Inc h4616 W Mitchell av  
 " Vincent W (Mary H) acct h5735 Marmion la  
 " Willard artist Co-op Displays Inc r230 W McMillan  
 " Wm V (Rose M) clk h1910 Dale rd  
 " Hurston Ada r512 W 7th  
 " Elaine maid r512 W 7th  
 " Ella M (wid Frank) maid h512 W 7th  
 " Hurt see also Hurtt  
 " Bertha Mrs h200 Hartwell av apt 11  
 " Charlotte Mrs maid r1317 Chapel  
 " D McKinley clk r200 Hartwell av apt 11  
 " Danl lab Elwood Comer  
 " Edw R (Lorraine) cond h1610 Westwood av  
 " Edw R jr clk Saml Burgin r1610 Westwood av  
 " Eliz r544 Poplar  
 " Geo (Pauline) h544 Poplar  
 " Ira r822 Hopkins  
 " Ira (Minnie) h625 W 6th  
 " J Everett slsmn Singer Sewing Mach Co r Box 595 Reellin rd  
 " Jas r544 Poplar  
 " Jas M jr (Mildred) supvr equipment atndt AT&T Co h2514 Hansford pl apt 4  
 " Leonard (Herron) lab h2722 Hoff av  
 " Lestie racker C-BL Div r Wyoming  
 " Martha Mrs clk r122 E 14th  
 " Mattie (wid Alf) h564 Carlisle av  
 " Minnie Mrs furn rms 625 W 6th h do  
 " Robt E tmkpr ATWCo r200 Hartwell av apt 11  
 " Thos (Ruby) servicemn Meisel Tire Co r425 Clark  
 " Hurtel Callista maid 3118 Parkview av  
**HURTER JEROME J, Asst City Editor Cincinnati Times-Star Co, r302 Ludlow av, Ludlow, Ky**  
 " Hurttg Alice r438 Hopkins  
 " Henriette (wid Israel) h3652 Reading rd apt 103  
 " Louis D (Rose) slsmn h1003 Dana av  
 " Millie r920 Burton av apt 53  
**HURTIG MILTON (Cohen, Hurtig & Cohen), Attorney-at-Law 1308 Ingalls Bldg, Tels Main 0070-0071, r Hotel Aims, Tel Woodburn 7600**  
 " Milton prof UofC r Hotel Aims  
 " Morris (Bertha) h686 Gholson av apt 24  
 " Robt O clk Greenbros Inc r686 Gholson av apt 24  
**HURTIG SIMEON H, Attorney-at-Law 901-902-903 Second Natl Bank Bldg, Tel Cherry 2226, h 920 Burton av, Apt 53, Tel University 6736**  
 " Hurts Herbert R cond h7 W Court apt 35  
 " Hurtt see also Hurt  
 " Chas B (Anna L) waiter Louis E Flamm h2019 Vine  
 " Elmer M fctywrk Sport Products Inc r1529 Vine

## HURTT

" Harry M (Marie) credit mgr Morris Furn Co r Bellevue Ky  
 " John R grinder Korreect Optical Co r Newport Ky  
 " Hurwitz Ann techn Jewish Hosp h308 Erckenbrecker av  
 " Ella sec-cash Commercial Ins Agcy Co r829 Cleveland av  
 " Howard V clk r3143 Dury av  
 " Louis (Anna) teleg opr h3443 Dury av  
 " Morris (Tillie) gauger h1026 Burton av apt 202  
 " Husband Guy E h918 Windsor  
 " Matthew barber Jas H Ross r133 Shillito pl  
 " Myrtle Mrs sten r46 Hereford  
 " Thos opr White Castle Sys r918 Windsor  
 " Huschart J Homer dentist 316 Mercantile Library bldg h2314 Cypress way  
 " Huschle Clara M (wid Wm) h5910 Hamilton av  
 " Eva C r3910 Hamilton av  
 " Jos H (Antoinette C) watchmkr h1432 Cedar av  
 " Huse Wm N (Anne E) advmnr P&GCo h3625 Wilschire av  
 " Huseman Alf L (Mary A) pntr 1117 W StClair h47 Lakewood av apt 2  
 " Chas formn Cinti Butchers Sup Co r StBernard  
 " Edw (Marie A) exec h2805 Stratford av apt 3  
 " Herman J cement contr 2724 Scioto r do  
 " John J clk N Y Life Ins Co r2724 Scioto  
 " Mary F (wid Herman) h2724 Scioto  
 " Richd J (Mary L) bldg contr rear 3420 Ruther av h3420 do  
 " Theo D (Agnes C) supt h1716 Northampton dr  
 " Huseman see also Huesman and Husman  
 " Carl (Margt) bartndr Wm Horak h4532 Glenway  
 " Chas F rec clk r4532 Glenway av  
 " Herman F W (Dora A) baker h1055 Lockman av  
 " Mildred bkpr r4532 Glenway av  
 " Husemeyer Wm F (Leona) lab h1026 Wilstach  
 " Huser see also Heuser  
 " Anna (wid Henry) r3671 Stettinius av  
 " Geo jr (Nancy E) doormn Valley Amusement Co h109 E 12th apt 3  
 " Geo T fctywrk Sport Products Inc r Erlanger Ky  
 " Harry B (Anna) driver h212 Orchard  
 " Jos B (Mary) driver h2272 Loth  
 " Jos L (Minnie B) clk Agnes M Schroeder h 1013 Schiff av  
 " Jos L jr bkpr Provident Savings Bank & Trust Co r1013 Schiff  
 " Nancy hlpr Kath Dorsey  
 " Robt F bkpr r1013 Schiff av  
 " Victor J meter rdr CG&ECo r Erlanger Ky  
 " Husing Eliz r908 Enright av  
 " Herman (Josephine) woodwkr h908 Enright av  
 " Josepha (wid Wm) r729 McMackin av  
 " Wilton H (Dorothy A) slsmn Wm Powell Co h5449 Hamilton av apt 10  
 " Huskins Geo C lab r241 W Court  
 " Huskisson Wiley H kitchen hlpr W&S Life Ins Co r Newport Ky  
 " Husman see also Huesman and Huseman  
 " Agatha (wid Louis) h1702 Gilsey av  
 " Andrew asst supt D T Williams Valve Co r Cheviot  
 " Anna Marie Mrs clk Suburban Expresses r7441 Griffin dr  
 " Clifford H (Husman & Weis) r Alms Hotel  
 " Clifford W whsemn Cinti Cake & Spity Co r1701 Gellenbeck av  
 " Earl R (Helen L) driver United Mtrs Serv Inc h3836 Evers  
 " Elsa maid County T B Sanatorium r1702 Gilsey  
 " Fred W ins agt h37 Glen Este pl  
 " Harry (Mildred G) clk h124 E 9th apt 305  
 " Harry J (Edna D; Husman Potato Products Co) h3003 Woodburn av  
 " J Wesley (Genevieve) lino opr American Racing Record h120 E Shields  
 " Louis F jr porter County T B Sanatorium r1702 Gilsey av  
 " Potato Products Co (Harry J Husman) 261 Mohawk  
 " Thelma clk C W Buerger Co r Lockland  
 " & Roper Freight Lines Inc Chas F Koehler genl mgr trans 2181 Winchell av  
 " & Weis (Clifford H Husman, Philip Weis) 3211 Harrison av  
 " Husmann J Frank (Emilie) slsmn Intl Business Machines Corp h6507 Tyne av apt 2  
 " Husmann-Ligonier Refrigerator Agency, The Bimel Co reps 305 Walnut  
 " Huss Ann maid 3953 Rose Hill av  
 " Chas gro 508 W Liberty h do  
 " Chas F cabtmkr h401 Warner  
 " Emil (Ida) pres Sampson Savings & Loan Co h238 Fosdick  
 " Frank jr (Blanche R) mgr Associated Theatres h5524 Madison rd  
 " Irvin D (Florence Z; Quality Photo Service) r102 Glenmary av  
 " Jessie h1714 State av  
 " John stone str Fisk Bros Monument Co  
 " John S civil eng U S Eng r Cheviot  
 " Louise H (wid Frank W) h3308 Country Club pl  
 " Mary (wid Leonard) h1578 Freeman av  
 " Mayme W (wid John J) h3051 Penrose pl  
 " Theresa clk Gillespie Bakery r Cheviot  
 " Thos clk r1578 Freeman av

## HUSS

" Wm C deslgnr h323 W McMicken av  
 " Wm D (Friedericka) h102 Glenmary av  
 " Hussar Carmen (Wanda) mach design eng r1267 Grand av  
 " John (Katy) cabtmkr Cinti Coffin Co h1267 Grand av  
 " John F student r1267 Grand av  
 " Husse Hulda inspr r2440 Bloom  
 " Husse Aug L (Pearl H) wtol confr 76 E McMicken av h3433 Bevis av  
 " Chas L slsmn Aug L Husse r3433 Bevis av  
 " Flora r2006 Ryan av  
 " M Eliz student r1626 Brandon av  
 " Oscar J (Alice) sls asst Genl Elec Co h1626 Brandon  
 " Ruth I nurse Jewish Hosp r3433 Bevis av  
 " Hussey Alice (wid Edw F) h1388 Burdet av  
 " Alice M sten Babcock & Wilcox Co r1388 Burdet av  
 " Anna clk Ohio Finance Co r Cheviot  
 " Annie (wid Peter) h2131 StMichael  
 " Anthony J brklyr Jos J Hussey r2333 Rohs  
 " Arth H (Vera S) ofc mgr H Blacker Prtg Inks Inc h127 Robinson rd  
 " C G & Co Frank J Rueshrwein dist mgr copper products 424 Commercial sq  
 " Chas M (Anna) cond NYC System h2302 Harrison av  
 " Christopher (Elsie) auto parking h1202 Main apt 26  
 " Earl J (Clara K) brklyr h3365 Meyer pl  
 " Edw bartndr Geo Oursler h22 W 13th  
 " Eliz H student r1020 Valley la  
 " Florence G (wid Albert E) h3457 Dury av  
 " Frances sten Hotel & Restr Empls Intl Alliance & Bartndrs Intl League of Am r Cheviot  
 " Geo r1027 Wesley av  
 " Geo S slsmn Avon Hdw & Service r Dayton Ky  
 " Irene beauty opr Mrs Bertha Helmbold r Cheviot  
 " Jack J lab r2729 Woodburn av apt 6  
 " Jas P repr CG&ECo r Covington Ky  
 " J Coleman (Edna) v-pres in chge domestic sales Am Tool Wks Co h1020 Valley la  
 " J Coleman jr (Mary J) production eng ATWCo h3484 Dury av apt 12  
 " John F h2712 Woodburn av apt 16  
 " Jos jr (Ruth) bldg centr 3008 Boudinot av h do  
 " Jos J (Bernadine; Hussey Contractor Brick) h2333 Rohs  
 " Mary C h2731 Cleinview av  
 " Mildred C office asst State Dept Pub Welfare r2333 Rohs  
 " Nellie Mrs h2729 Woodburn av apt 6  
 " P J r2731 Cleinview av  
 " Peter J swtchmnr r4111 Weber la  
 " Phillip F lab PO h2810 Riverside dr  
 " Walter J (Mary) brkmm NYC System h6911 Home City av  
 " Walter M (Anna) h2804 Riverside dr  
 " Hussi Marie M opr AT&TCo r Cheviot  
 " Hussian Steph I (Clara E) h1547 Dixmont av  
 " Hussing Dallas (Bessie) r2144 W 8th  
 " E Roy (Rowena E) inspr F H Lawson Co h644 Neave  
 " Kath clk Roy E Osborne r2144 W 8th  
 " Vertie G Mrs prs opr Crystal Laundry Inc h2273 Rice apt 3  
 " Hussmann Adam veterinary r2964 Burlington pl  
 " Hussong see also Hursong  
 " Herbert J (Julia) lab Haffner Bros Co h1311 Elam  
 " Peter J lab The Haffner Bros Co r243 Muddy-creek and Neeb rd (Saylor Park)  
 " Hussong Jesse clk Eastman Kodak Stores r Newport Ky  
 " Hust Adam (Alvina L) h3513 Cheviot av  
 " Alvina (wid Fred) r15 Mason apt 4  
 " Andrew E electn r3254 Montana av  
 " Anna (wid Chas) h2619 Cook  
 " Anna B (wid Michl) h792 McPherson av  
 " Carl E supvr CG&ECo h15 Mason apt 4  
 " Chas (Mary F) h1056 Schiff av  
 " Chas B real est 3513 Cheviot av h do  
 " Edw (Clara) butcher h3649 Epworth av  
 " Edw (Dora) policemnr r1315 Boyd  
 " Edw M (Loretta A) policemnr h1315 Boyd  
 " Eleanor M bkpr Pleasant Elec Co r3254 Montana av  
 " Emil V (Loretta) electn h23 W Clifton av  
 " Fred F (Ethel) lab Harry C Romer h1629 Western av  
 " Geo J (Geo J Hust) Co r3254 Montana av  
 " Geo J (Lena) fctywrk h1622 Dhouan  
 " Geo J Co (Geo J Hust) auto reprs 806 Plum  
 " Harry drftsman h27 E Court apt 7  
 " Harry A jwlr Dorst Jwlyr Co r Cheviot  
 " Helen H private sec Chas B Hust r3513 Cheviot  
 " Jacob J (Emma F) mach h3584 Akron av  
 " John E (Clara D) mtrnm h714 Purcell av  
 " John W sausagemkr h3254 Montana av  
 " Lester P lab Cinti Enquirer r1306 Race  
 " Louis mach h1404 Manss av  
 " Michl (Nellie) h3507 Wabash av  
 " Rose r1588 Elizabeth pl  
 " Rudolph H (Viola) mach h962 Oakland av  
 " Whilemina B cash Netherland Plaza r27 E Court apt 7  
 " Wilbur J mach opr r714 Purcell av

## HUST

" Wm C slsmn D T Williams Valve Co r1056 Schiff av  
 " Wm J student r3254 Montana av  
 Husted Belle r2718 Riverside dr  
 Husted Albert M (Olive F) director-sec Park Commission of Park Dist h es Vogel rd 2 n North Bend rd  
 Huster Anna C (wid Frank) h3425 Bevis av  
 " Anthony E (Edna) maintenancemn Burger Brew Co r991 Hatch  
 " Carl W student r6401 Grand Vista av  
 " Mary T student r6401 Grand Vista av  
 " Robt USN r991 Hatch  
 " Wm carp h991 Hatch  
 " Wm J (Carrie E) pres Burger Brewing Co h6401 Grand Vista av  
 Hustmyer Kath typist Wolf Mach Co r1100 E McMillan  
 Huston Annie (wid Edw) maid h949 Richmond  
 " Arth slsmn Klosterman's French Bky Co r1509 Dudley  
 " Arth F (Helen M) driver r1509 Dudley  
 " Bertha Mrs maid r1046 Clark  
 " Carl A (Sunset Dry Clnrs) r1209 Sunset av  
 " Cecil hlpr h1029 Foraker av apt 7  
 " Chas lab r1046 Clark  
 " Danl (Blanche) mach opr h601 Church  
 " Donald J asmlr Liebel-Flarsheim Co r Covington Ky  
 " Elaine student r1810 Young  
 " Elbert L (Mary A) slsmn CG&ECO h2801 Robertson av  
 " Eva Mrs h311 E 13th apt 3  
 " Everett G coml agt Charleston & Western Carolina Ry Co r Mariemont  
 " Florence (wid Albert) h511 York  
 " Floyd S (Delores C) sander C-BLDiv h3465 Liston av  
 " Geo H (Josephine) interior decorator 2340 May h do  
 " Geo H jr (Bertha) paperhng 704 Wayne h do  
 " Jas sweeper C-BLDiv r1509 Dudley  
 " Jas E (Anna) fctywrk h3464 Liston av  
 " John S (Margt) fctywrk h3464 Liston av  
 " Josephine Mrs furn rms 2342 May r2340 do  
 " Lawrence paperhng 2340 May r do  
 " Lee r939 W Court  
 " Louise H Mrs h506 E 4th apt 903  
 " Mae H nurse Cinti Genl Hosp  
 " Mary L student r1046 Clark  
 " Ora E (Addie E) tracer h4211 32d av  
 " Regina (wid Herman) r1116 Regent av  
 " Roland J (Marzella) interior decorator 4245 Eastern av h do  
 " Vincent E (Louise) h3237 Observatory av  
 " Wm (Alma) clk h1074 Wilstach  
 " Wm (Mae) linemn r3348 Burnet av  
 Huszar Christina (wid Anthony) r1601 Pleasant  
 Hutchason John W (Nellie) filling sta 2978 Colerain av h3019 Henshaw  
 Hutchcraft May Mrs slsmn Minor Grossman 5c to \$1.00 Store r3077 Madison rd  
 " Orvill (May) r3077 Madison rd  
 Hutchens Arth blr rm opr CG&ECO r Covington Ky  
 " Cornelius driver Queen City Lbr Co r Loveland  
 " Eug W slsmn r1053 Delta av  
 " Jack student r1053 Delta av  
 " Margt office sec Cinti Dependable Mtrs r YWCA  
 " West B (Ruth L) dist mgr h1053 Delta av  
 Hutcherson Alma nurse r515 Melish av apt 44  
 " Amanda L Mrs ftr Schawe-Gerwin Co h2627 Linden  
 " Annie (wid Harry) r3541 Haven  
 " Christina nurse 2334 Victor r do  
 " Clarence S (Emma A) oven liner Huenefeld Co h2623 Liddell  
 " Earl (Belle) asmlr Huenefeld Co h1877 Biegler  
 " Edna J mach opr r2623 Liddell  
 " Eliz dir of therapy Bethesda Hosp r619 Oak  
 " Elma C nurse Cinti Genl Hosp  
 " Elmer (Susie) mach opr Huenefeld Co h2163 Colerain av apt 1  
 " Geo M (Amanda L) die str Huenefeld Co h2627 Linden  
 " Wm B r223 W 9th  
 Hutcheson G Doris r4949 Relleum av  
 " Herbert welder h406 E 3d apt 2  
 " Lillian r406 E 3d apt 2  
 " May Mrs tel opr r314 Kirbert av  
 " Saml r409 W 6th  
 Hutchings Chesley M (Eliz) assoc prof UofC h 3421 Middleton av apt 2  
 " Dorothy M r810 Wm H Taft rd  
 " Hobart W (Florence) clk h810 Wm H Taft rd  
 " John (Anne) ballplayer h3547 Rosedale pl apt 11  
 " Nellie R r22 Kennel dr  
 " Robt formn J Chas McCullough Seed Co r Cold Springs Ky  
 " Thos r2046 Florence av  
 Hutchins A (Mary) mach r1915 Gest  
 " Ann waiter Agnes Sharp  
 " Byron (Rachel) mlr h1618 Pasadena av  
 " Byron F lab r1618 Pasadena av  
 " Clement mach Cinti Pump & Mfg Co r Covington Ky  
 " Corinne tchr University Sch r3950 Ledgewood dr

## HUTCHINS

" Eldred D compt opr Dow Drug Co r Elmwood Place  
 " Ethel L dept hd Pub Library r1556 Dixmont av  
 " Geo (Sadie) lab h935 W Court  
 " Harry W slsmn Natl Life Ins Co h1556 Dixmont av  
 " Henrietta maid r Sterling Hotel  
 " Homer F riveter Cinti Pump & Mfg Co r Covington Ky  
 " Jas P clk NYC System r Ludlow Ky  
 " Jane wrapper Schulze Bkg Co r Ludlow Ky  
 " Louis C (Kath L) lab h5922 Piqua av  
 " Lynda r838 Findlay  
 " Maxine r935 W Court  
 " Maurice r249 StPeters  
 " Ralph P (Minabelle) chemical eng h372 Probasco  
 " Realty Co Nathan I Fleischer pres Stanley P Fleischer v-pres Jacob I Fleischer sec-treas 316 E 5th  
 " Robt porter Wm E Foertmeyer r1618 Pasadena  
 " Sara V maid r1618 Pasadena av  
 " Thos S (Mary C) inspr r2301 Auburn av apt 10  
 " Wm C prs opr Cinti Pump & Mfg Co r Covington Ky  
 Hutchinson Abr lab r1204 Budd  
 " Aline r2947 Gilbert av  
 " Alleen (wid John) r2947 Gilbert av  
 " Andrew J jr clk CG&ECO r Covington Ky  
 " Anna (wid Frank) r6117 Clephane av  
 " B Lee (Kath R) mfrs agt 1945 Madison rd h do  
 " B Lee jr slsmn York Ice Machy Corp r1945 Madison rd  
 " Beatrice r3662 Reading rd  
 " Betsie Indrywrk r2334 Symmes  
 " Blanche bus mgr Ruth Price Massie r Norwood  
 " Bros Leather Co (Heber H and Stanley F Hutchinson) sporting gds 1928 W 8th  
 " Carl N (Jeannette) carp h129 Dorchester av  
 " Chas L (Rosy) lab h8235 Anthony Wayne av  
 " Chester prsmn John P Weber r740 Oak apt 18  
 " Chester A (Margt B) mgr Albers Super Mkts Inc r Silvertown  
 " Clara Mrs h1058 Kossuth  
 " Clifford F (Pearl M) examiner County Auditor h2530 Ridgeland pl  
 " Eliz h740 Oak apt 18  
 " Emma (wid John) h1995 Central av  
 " Florence tailor S-S Co r2700 Glendora av apt 3  
 " Francis H (Eliz) medical examiner B&ORR h3431 Telford  
 " Francis W (Marie M) mgr Hutchinson Bros Leather Co h1426 Robinwood av  
 " Frank (Eliz) lab h414 John  
 " Frank E (Blanche) v-pres-genl mgr Reliance Fndry Co r Norwood  
 " Fred (Edith M) mach h1148 Cedar av  
 " Fredk M slsmn CG&ECO r Lebanon  
 " Geo M (Ruth) pntr CG&ECO h5623 Chandler  
 " Geo R (Clara M) vishd CBTCO r2626 May  
 " Geo W (Henrietta) h6301 Madison rd  
 " Gerald E clk ONLICO r2368 Victory pkwy  
 " H Kenneth lawyer 1408 Traction bldg r3431 Telford av  
 " Harland (Norma P) lab r2332 Stanton av  
 " Heber H (Hutchinson Bros Leather Co) h48 Erkenbrecher av  
 " Horace B (Lavina) elev opr h1695 Marble  
 " Howard J (Helen B) mgr Elliott Addressing Machine Co h1725 Ella  
 " Ida (wid Walter) h2526 Ridgeland pl  
 " Jas (Lucy) lab h210 Worth  
 " Jas G (Mollie) lab h rear 941 Gest  
 " Jas V (Marie S) filling sta 1617 Dana av h5611 Glenview av  
 " Janie Mrs h1004 Mound  
 " John custodian Bricklayers Union Hall h1726 Elmore  
 " John (Ella) lab h2341 Gladstone av  
 " John B plantmn John B Ireton Co r2100 Queen City av  
 " John C (Betty J) pianowkr h755 Wayne  
 " John J h7 E 13th  
 " Kath A student r1945 Madison rd  
 " Lilly Mrs dish washer Wm H Grovender  
 " Mack lab r656 Carr  
 " Martin E auto mech Progressive Motor Sales Inc r Covington Ky  
 " Marvin A installer r1148 Cedar av  
 " Mary nurse 926 Nassau h do  
 " Mary Mrs r1801 Lang  
 " Mary J nurse Bethesda Hosp r619 Oak  
 " Merrill M (Helen H) chauf Powell Crosley jr h ss Kipling av 14 e Colerain av  
 " Mildred E r3566 Haven  
 " Nancy (wid John) h114 Woolper av  
 " Nora clk G H Berling Inc r1500 Race  
 " Norma P Mrs fnsr Alelli & Castelli r2832 Stanton av  
 " Oba (Mae) h131 Dorchester av  
 " Olga r3017 Jefferson av  
 " Ollie (Eliz) r511 Chestnut  
 " Otha H (Berta) lab WHCo h906 Barr  
 " Ralph (Teresa) car opr r2972 Sidney av  
 " Robt driver Wm A Natopr Co r Norwood  
 " Robt L r6301 Madison rd  
 " Roy G inspr US Bur of A I r2114 Sinton av  
 " Russell H (Eunice) clk r48 Erkenbrecher av

## HUTCHINSON

" Sophie Mrs r936 W Court  
 " Stanley F (Lulu; Hutchinson Bros Leather Co) h3662 Reading rd  
 " Stanley W (Grace) lab r4125 Langland  
 " Sterling M msngr Am Prod Co r580 Wilkinson av  
 " Wm E (Rose) porter Potter Shoe Co h2566 Haven  
 " Wm Earl (Mabel L) prin Kirby Rd Sch h3040 Junieta av  
 Hutchison Alex (Naomi) stock clk h1403 John apt 415  
 " Aug (Florence M) lab h1047 Township  
 " Chas W (Alfa) chauf 2925 Erie av  
 " Clarence (Gladys) fctywrk h1305 Walnut apt 4  
 " DeVeli (Evelyn) lab h514 E Liberty  
 " Dorothy clk Whitehouse Bros r Norwood  
 " E Leslie (Rosemeth) policemn h469 Stanley av  
 " Elmo D (Emma V) filling sta 3600 Eastern av h3622 Morris pl  
 " Evelyn checker Capitol-Barg Dry Cng Co r514 E Liberty  
 " Flora B mach opr Fleischer Mills Inc r1225 Clay apt 5  
 " Frances L sorter r3622 Morris pl  
 " Frank F (Helen) chf clk H J Heinz Co h3395 Ameliament av  
 " Fred (Kath) city firemn h1415 Marlowe av  
 " Fred (Hazel D) formn h2627 Pecan  
 " Jean (Ida) ydmn Enterprise Lbr Co h677 Melish  
 " John lab r409 David  
 " John W (Georgia) stock clk Western Auto Stores r2430 Copelen  
 " Lee mover Star Moving & Storage Co  
 " Lionel M clk CG&ECO r Newport Ky  
 " Louella M maid 2326 East Hill av  
 " Louis (Ruby) hlpr r325 George  
 " Louise waiter Jos E Stenzel r3620 Idlewild av  
 " Milton (Nora) lab h28 W 15th  
 " Myrtle (wid Jos) mach opr r28 W 15th  
 " Noy (Lillie) hlpr h1506 Providence  
 " Olen H (Ruth) mlr O-RFCO h3298 Colerain av  
 " Ollie (Lizzie B) lab h522 Oliver  
 " Robt L eng aid City Div Hwys r4407 Eastern av  
 " Saml (Eleanor) car inspr h4407 Eastern av  
 " Stanley clk Oskamp Nolting Co r4407 Eastern av  
 " Thos J formn Queen City Forging Co r Fairfax  
 " W E sls supvr SB&CO r Mariemont  
 " Wm C mtrmn CG&ECO r Newport Ky  
 " Wm L r4223 Turrill  
 " Wm N appr r1225 Clay apt 5  
 " Wilma O Mrs tchr r3404 Middleton av apt 15  
 Hutemann Blanche (wid Geo) furn rms 1217 Elm h do  
 Hutfls Alf G (Gertrude L) bkpr Rose Bros r6243 Banning rd  
 " Charlotte M tchr r6243 Banning rd  
 " Laurence (Madeline E) diemkr appr G&G Mfg Co r1304 Groesbeck rd  
 " Lawrence (Henrietta) brewery wkr HBCo h 6243 Banning rd  
 Huth Edwin C bldg eng Peaslee Sch r Chevlot  
 " Elfrieda sten Cent Tr Co h2622 Victory pkwy apt 19  
 " Frank mech Bossert Mach Co r1117 W 8th  
 " Helen M (wid Paul) h3624 Middleton av  
 " Jacob (Clara) slsmn Standard Paper Co h3134 Glendora av  
 " Jas C student r25 E Charlton  
 " John A (Hildegard) metalwkr h3511 Reading rd apt 8  
 " Jos slsmn r427 Hopkins  
 " Jos F (Eula A) clk h1945 Central av  
 " Loraine M office sec r3134 Glendora av  
 " Margt (wid Otto J) h25 E Charlton  
 " Margt L dep collr US Int Rev r25 E Charlton  
 " Mary A (wid Frank) confr r213 Eastern av h do  
 " Paul J clk P&GCO r3134 Glendora av  
 " Robt G hlpr Schneider Gro Co r Chevlot  
 " Urban C cash J L Barth Co r Covington Ky  
 " Wilhelm A (Birdie) ship clk h2629 Jefferson av  
 " Wm L hlpr Acme Heating Co r2829 Jefferson av  
 Huth's Joseph Sons (Albert L Boehmer) funeral dir 2547 Vine  
 Huthmacher Christ (Dora) emp Cinti Shaper Co r2025 Dunlap  
 " Dorothy mach opr COMCO r2152 Ohio av  
 Huthstener Carrie r3021 Scioto  
 " Henry clk Louis Huthstener r3021 Scioto  
 " John L (Edna) h532 Dixmyth av  
 " Louis cigars 1112 Vine h3021 Scioto  
 Hutter Frieda Z slsmn r659 Forest av  
 " Harris h659 Forest av  
 " Sadie slsmn r659 Forest av  
 Hutsell Earl scraper ATWCO r Silvertown  
 " Ethel Mrs maid h614 Richmond  
 " Frank (Ethel) barber h614 Richmond  
 " John (Lucelle) lab r1063 Oehler  
 " John K lab Taxicabs of Cinti r Covington Ky  
 " Willis barber 1046 Cutter r814 Richmond  
 Hutsiniller Sally (wid Albert) h StLeger Flats apt 50  
 Hutson see also Hudson  
 " June student r4300 Leeper  
 " Lee A (Lucetta B) mtrmn h4300 Leeper  
 " Nina clk Gods Bible Sch r1810 Young  
 " Roy (Ethel) h2147 Colerain av  
 " Virginia E clk r4300 Leeper

Hutt Andrew L (Minnie) lathe opr C-BLDiv h330 Milton  
 " Geo E clk H H Busch Co r1334 Clay  
 " Henry P fctywrk Sauerston & Brown Co r1334 Clay  
 " Jos E fctywrk r1334 Clay  
 " Louis (Melba) r33 Peete  
 " Louis N (Clara L) elev opr h1334 Clay  
 " Melva Mrs officwrk Kresge's r33 Peete  
 " Thelma pkr Premier Cone Bkg Co r330 Milton  
 " Virginia prsr FBCo r330 Milton  
 Hutten see also Huettten  
 " Arnold J (Helen) toolmkr h5807 Lester rd  
 " Helen Mrs bkpr Trl-State Butter Co h5807 Lester rd  
 " Wm B wchmn NYC System r19 E 70th  
 Huttenbauer E & Son (Emil and Saml) meats 131 E 6th  
 " Emil (Flora; E Huttenbauer & Son) h690 North Crescent av  
 " Isaac (Henrietta) h809 Clinton Springs av  
 " Saml (Fanny P; E Huttenbauer & Son) h3859 Reading rd  
 Huttenlocher Evelyn (wid Wm) h2730 Riverside dr  
 " Louis (Anna) pres Accommodation Loan & Bldg Assn h952 Enright av  
 Huttenmiller Henry W (Julia A) h591 Rosemont  
 " Philip J (Nellie) eng Alms Hotel h3730 Maple Park av  
 Hutter Alex J hlpr r743 Terry  
 " Frank C lab Early & Daniel Co r RD 12 Box 182A  
 " John F oiler r743 Terry  
 " Laura A h743 Terry  
 " Lorraine F sten UCLICo r Park Hills  
 Hutterer Fredk H (Emma) slsmn W F Hausman Co h431 Tusculum av  
 Huttig Carl lab Cinti Union Term  
 Hutton Doris r3532 Reading rd apt 45  
 " Marjorie Mrs slsmn A&DCo h3532 Reading rd apt 45  
 " Roy J (Hilda) h4129 Sherel la  
 Hutto Virginia maid r7426 Fair Park av  
 Hutton Alex (Wanda) h3706 Montgomery rd  
 " Alphus D waiter Netherland Plaza r Covington Ky  
 " Andrey emp C L Downey Co r Norwood  
 " Cath (wid Chas) r6130 Benneville  
 " Earl R supt r4441 Station av  
 " Edith M (wid Wm E) h3311 Holly av  
 " Edith R waiter Esquire Grill r Latonia Ky  
 " Eileen student r3414 Walworth av  
 " Eleanor Mrs r110 E 13th  
 " Ethel Mrs indrs h1719 Freeman av  
 " Fred C clk US Eng r222 McGregory av  
 " Geo J (Margarita O) adv solr Cinti Times-Star Co r Madison Place  
 " Harry J (Sadie) opr CG&ECo h46 Hereford  
 " Harry S (Eva E) electn h154 W 74th  
 " Hilliard (Eva M) car washer CG&ECo r936 Clark  
 " Ida B (wid Wm H) h5409 Lester rd  
**HUTTON JAMES M (Mary A; W E Hutton & Co), h2374 Grandin rd, Tel East 2374**  
 " Jas W opr CG&ECo r Greenhills  
 " Jos M slsmn LaSalle Extension University r Norwood  
 " Leona Mrs waiter Esquire Grill r Latonia Ky  
 " Leonard D hlpr CG&ECo r Covington Ky  
 " Mary E r2149 Sinton av  
 " Mattie maid 3442 Dury av r Lockland  
 " Mattie Mrs h1140 Dayton  
 " Norin E clk CG&ECo r Covington Ky  
 " Raymond E elev opr 5th-3d Un Tr Co r Covington Ky  
 " Robt R (Minnie) oils h2807 Highland av  
 " Roslyn private sec New Way Linen Supply Co r306 Forest av  
 " Sarah J (wid Jas M) h2342 Grandin rd  
 " Virginia I (wid Geo) r154 W 74th  
 " W E (W E Hutton & Co) r Detroit Mich  
**HUTTON W E & CO (James M Hutton, George C Riley, C Kenneth Smith, W E Hutton and J A W Iglehart), Stocks, Bonds, Grain, Cotton and Provisions; Underwriters and Dealers in Investment Securities; Members New York Stock Exchange, New York Curb Exchange, Chicago Stock Exchange, Cincinnati Stock Exchange, Detroit Stock Exchange, Chicago Board of Trade, New York Cotton Exchange, Philadelphia Stock Exchange, Baltimore Stock Exchange 301 First National Bank Bldg, Cincinnati, Tel Main 2560; New York Office 14 Wall St; Detroit, Mich Office 600 Griswold; Branches: Lexington, Ky; Boston, Mass; Philadelphia, Pa; Baltimore, Md and Lansing, Mich (For further information see page 79 Buyers' Guide)**  
 " Wm R (Lula E) clk Cinti Ball Crank Co h3719 Odin av  
 Huttzell Mary M smstrs h102 Mason apt 22  
 Hutzel Arth B (Winton Shopping Center) r North College Hill  
 " Bertha Mrs (Bert Dress Shop) h6108 Hamilton  
 " Hilarus (Bertha) shtmtlwrk Metalloid Eng & Mfg Co h6102 Hamilton av  
 " Jos plshr John Van Range Co  
 " Margt (wid Louis) h213 Findlay

**HUTZEL**  
 " Phyllis L typist City Div Pub Relief r3640 Besuden ct  
 " Thos A (Phyllis) furnacemn WHCo r3640 Besuden ct  
 Hutzelman Chas C r323 W Court  
 " Geo Jr mach opr r2005 Baltimore av  
 " Geo M (Edna) plmbr h2005 Baltimore av  
 " Harold maintenacemn Genl Elec Co r Fairfax  
 " Laura B Mrs clk McAlpin Co r Fairfax  
 Hutzler Albert (Anna) asst librarian h52 W Rochelle  
 " Aug J (Norma) auditor Pickering Hdw Co h 4933 Ralph av  
 " Fred (Sophia) tailor 224 E 8th 7th fl h3130 Penrose pl  
 " Grace slsmn Shillito's  
 " Harry r1227 Vine  
 " John E (Virginia H) bkpr h1600 Mears av  
 " Julius E variety store 129 W Elder h3235 Bishop  
 " Larry pntr rd E 9th  
 " Huwe Marie C tchr r3669 Vineyard pl  
 " Mary G (wid Harry B) h4236 31st av  
**HUWE RAYMOND (Eileen Eisworth), Attorney-at-Law 1016 First National Bank Bldg, Tel Main 0069, h3669 Vineyard Place, Tel East 1525**  
 Huwel Anthony C (Josephine) mllwright h3137 Glendora av  
 " Carl msngr r740 Rosemont av  
 " Frank E fctywrk Sport Products Inc r Covington Ky  
 " Geo A brewerywrk HBCo r3137 Glendora av  
 " John (Josephine) mech Ceco Insulation Co h1494 Fitzpatrick  
 " John Jr slsmn r1494 Fitzpatrick  
 " John F clk Prud Ins Co r Dayton Ky  
 " Marie A fnshr r3137 Glendora av  
 " Roy F bkpr Premier Southern Ticket Co Inc r Cheviot  
 " Ruth C asst forwn r3137 Glendora av  
 " Wm H (Clara) r728 Clanora dr  
 Huwel Frank smtrr Frank J Ward Co r Cheviot  
 Hux Anna L smstrs r1033 StGregory  
 " Basil J (Margt E) paperhngtr 1033 StGregory h do  
 " Dorothy E student r1033 StGregory  
 " H Edw (Lillie) pntr h1009 Monastery  
 " Wm exp 2268 Spring Grove av h do  
 Huxel Fred W (Julia) lab h139 W 72d  
 " Geo meatetr Kroger's r RD 2  
 " John (Olga) baker h6631 Vine  
 " Walter C (Aurelia) capt City Fire Dept h5012 Ebersole av apt 2  
 Huxell Geo (Ethel) driver h240 Ludlow  
 " Wm J (June G) clk Koehler's Pharmacy h4304 Watterson  
 " Wm L (Mary J) loco eng h6008 Bramble av  
 Huxford Eliz B Mrs auditor H W Nichols Sales-book Co h3930 Eileen dr  
 " Saml W (Eliz B) dist mgr Life Ins Co of Va h3930 Eileen dr  
 Huy Eliz maid 3945 Devonshire dr  
 " Elmer L (Florence C) purch apt h1970 Catalina av apt 1  
 " Frank A farmer th Colerain av ne cor Kipling av  
 " Johanna cook r2583 Grandin rd  
 " Jos (Charlotte) baker h1818 Elm  
 " Jos Jr clk Fed Reserve Bk r1818 Elm  
 " Loretta fctywrk r Colerain av ne cor Kipling av  
 " Mathew (Lena) brklyr h447 Warner  
 " Raymond J mach Acme Mach Tool Co  
 " Robt C farmhd Frank A Huy r Colerain av ne cor Kipling av  
 Huyck A Stanley (Louise) h136 W 7th  
 Huyly Sophie (wid Henry) h3116 Scioto  
 Hyams Abr J (Lena) h3863 Alter pl  
 " Albert (Minnie) janitor Fenway Hall Apts h 605 Forest av apt 34  
 " Alice sec Crescent Council No 19 DofA r605 Forest av apt 34  
 " Dorothy tel opr Am Natl Red Cross r605 Forest av apt 34  
 " Emma r525 Rockdale av  
 " Ike (Lena) bondsmn 706 Freeman av r1019 Sunset av  
 " Jos clk r3663 Alter pl  
 " Morris E mgr Am Art Wks Inc r3532 Reading rd  
 " Rachel (wid Jos) r875 Lexington av  
 Hyatt see also Hiatt  
 " Elgie M (Bertie) florist h8265 Woodbine av  
 " Ella Mrs maid r542 Ridgeway av  
 " Ethel Mrs r1053 Wesley av  
 " Harry solr Western Trucking Co r815 Hutchins  
 " Judson (Mattie) lab h1305 Lincoln av  
 " Marie tchr r3324 Alicemont av  
 " Marie W maid 1018 Egan Hills dr  
 " Mary Mrs r3362 Reading rd apt 51  
 " Matilda (wid Chas B) r2748 Madison rd  
 " Raymond plant formn Sun Spot Cinti Inc r1105 Elm  
 " Rice lab r742 Richmond  
 " Rupert chemist US Food & Drug Admin r Ft Thomas Ky  
 " Ruth mach opr HCCo r Newport Ky  
 " Saml hsemn r542 W Ridgeway av  
 Hyatte Jerome (Clara) h937 W Court

## The John Mullane Co.



Original Manufacturers  
**Mullane's Famous Taffy**  
 Phone Orders  
 Main 2181 and Main 6887  
 Retail Wholesale  
 429 Vine St. 319 Hammond

Hyde see also Heid and Heide  
 " Andrew (Love) lab h836 Charlotte  
 " Arth E (Clara) slsmn Howard D Fisher r Ft Thomas Ky  
 " Benj r822 Livingston  
 " Chas A (Lulu) porter h613 W 9th  
 " Chas W r3332 Hackberry  
 " Chas W del mgr Cinti Post r2368 Victory pkwy  
 " Chas W genl mgr Griffith Distr Corp r Wyoming  
 " Clarence r3332 Hackberry  
 " Edw journeymn Cinti Post r Cheviot  
 " Edw lab r717 W 7th  
 " Edw J mldr O-RFCo r Cheviot  
 " Eliz H (wid Chas H) h3332 Hackberry  
 " Helen H clk State Unemp Comp Comm r St Bernard  
 " Homer formn Am Can Co r Mt Healthy  
 " John (Alberta) lab r518 Carlisle av  
 " John (Ethel) prs opr F H Lawson Co h324 Kilgour  
 " Lloyd r1117 Broadway  
 " Mary (wid Peter) r4347 Badgley av  
 " Park Amusement Co Carl H Williams pres Oscar J Dreyer v-pres John Bauman sec Edw A Walter treas 2718 Erie av  
 " Park A-1 Cleaners (Robt L Donnelly, John E Rauscher, Mrs Ethel R Fippe) clo cinrs 3453 Edwards rd  
 " Park Baptist Church Rev Zech F Bond pastor Erie av se cor Michigan av  
**HYDE PARK BUILDING & LOAN CO, C Harvey Witte Pres, Henry F Wehrmeyer Sec, Open Daily from 9 A M to 4:30 P M, 2722 Erie av, Tel East 1670**  
 " Park Business Club Jack G Williams sec meets 2d Monday Erie av ne cor Michigan av  
 " Park Chapter No 313 (OES) Mrs Annette Ludington sec meets 1st and 3d Thursdays each month Erie av ne cor Michigan av  
 " Park Community Methodist Church Rev Isaac E Miller pastor Observatory av ne cor Grace  
 " Park Council No 87 (DofA) Essie M Carson sec meets 2d and 4th Fridays each month Erie av ne cor Michigan av  
 " Park Council No 341 (JROUAM) R W Samuels sec meets 2d and 4th Thursdays each month 3067 Madison rd  
**HYDE PARK DAIRY CO, Dora Funke Pres, Carl A Funke V-Pres, Wm F Funke Sec-Treas, 3755 Edwards rd, Tels Melrose 1304-1305**  
 " Park East News (Albert W and Chas R Highlands) 534 Vine R400  
 " Park Golf and Country Club Co R W Bohnett pres Don G Gardner v-pres Edw J Shannon sec E M Bonner treas 3740 Erie av  
 " Park Hand Laundry Stella Albanese mgr 2706 Madison rd  
 " Park Lodge No 589 (F&AM) Robt A Villatte sec. Erie av ne cor Michigan av  
**HYDE PARK LUMBER CO, M Y Cooper Pres, R K Cooper V-Pres, H F Angus Treas, M C Kinney Sec, North End of Burch av cor N&W RR, Tel East 0787 (For further information see right bottom lines and page 91 Buyers' Guide)**  
 " Park Manor 2805 Madison rd  
 " Park Methodist Protestant Church Madison rd sw cor Hyde Park av  
 " Park Republican Club meets on call Erie av ne cor Michigan av  
 " Park School Observatory av nw cor Edwards rd  
 " Park Square Erie av and Edwards rd  
 " Park Tennis Club Harry Fogleman mgr 2818 Erie av  
 " Park United Brethren Church Rev Geo W Kopittke pastor 2755 Erie av  
**HYDE ROBT B (Irma D), Credit Mgr Cincinnati Post, h3422 Craig av**  
 " Robt H (Helen) clk Kroger's r StBernard  
 " Thos E (Agnes D) carp h1942 Fairfax av  
 " Walter h553 Carlisle  
 " Walter (Grace) custodian Jackson Sch Colony h1040 Wesley av  
 " Wm L clk RyMS r3332 Hackberry  
 Hyden Angle Mrs h6416 Rosewood  
 " Audrey smstrs r1334 Walnut  
 " Earl H (Edith D) cabtmkr h6514 Fair Park av  
 " Erella r445 1/2 W McMicken av  
 " Ernestine waiter Edw Baum r1804 Republic  
 " Francis M hlpr h445 1/2 W McMicken av  
 " Harry F (Elsio G) formn Cinti Adv Prod Co h537 Charlotte  
 " Jas D (Ruth) ironwrk r428 W 8th

## HYDEN

- " Leonard B (Eva) presshd h1002 Wilstach apt 4  
 " Mary E (wid Henry) r445 1/2 W McMicken av  
 " Paul student r1810 Young  
 " Pearl H sten Taft Stettinius & Hollister r644 Rockdale av  
 " Wm H (E Irene) bottler h5808 Haney  
 Hyder Eva Mrs r1909 W 8th  
 " Evelyn Mrs mach opr COMCo h1401 Race  
 " Jack L barber 245 Main r Bellevue Ky  
 Hyderman Louis F (Gladys L) formn h2248 Park  
 Hydinger Rolland L clk US Eng Depot r7202 Fernbank av
- HYDRAULIC CONCRETE BREAKING CO, Geo S**  
 Houston Resident Engineer, 1107 Fourth National Bank Bldg 18 E 4th, Tel Cherry 4844  
 " Coupling Corp Howard E Sproull mgr fluid drives 1005-06 American bldg  
 Hydrosal Co John M Hawkins pres Holden Wilson v-pres Elmer M Thines sec-treas antiseptic mfrs 333 E 8th 3d fl  
 Hyer Virgil L (Margt) clk h766 Froome av  
 Hygema Roscoe C ice puller Cinti Ice Mfg & Cold Stge Co r Mt Washington RD 8  
 Tygeia Chemical Co (Dow Drug Co) 900 Broadway  
 Hygiene Corset Co (Mrs Alnora Harris) 24 W 12th  
 Hyke Maude (wid Fred) r8260 Woodbine av  
 Hykle Adele M r1120 Fuller  
 " Geo J (Footen) distillerywkr h1120 Fuller  
 " Jos r1120 Fuller  
 " Marle r1120 Fuller  
 Hyland see also Highland  
 " Alice clk W&S Life Ins Co r248 Strader av  
 " Andrew F (Kath M) plstr h2622 May  
 " Anthony J sec Knights of Columbus Council No 373 r3112 Walworth av  
 " Bridget (wid Thos) h243 Strader av  
 " Cath tel opr r248 Strader av  
 " Elmer trucker NYCSystem r Covington Ky  
 " Helen M student r4733 Highridge av  
 " Howard H clk Huenefeld Co r2933 Montclair av  
 " Howard T (Minnie) janitor h2933 Montclair av  
 " John H (Mary A) h2935 Montclair av  
 " John T loco firemn r3122 Walworth av  
 " Jos A (Gladys) beltmr Regal Belting Co r743 Mannington av  
 " Kath C bkpr Harold Clothing Co r518 E 4th  
 " Lillian waiter Jas F Anas r248 Strader av  
 " Margt h3220 Bishop  
 " Mary A sten YMCA r2933 Montclair av  
 " Mary E r3523 StCharles pl  
 " Michl h3122 Walworth av  
 " Nellie B r2935 Montclair av  
 " Richd clk NYCSystem r Latonia Ky  
 " Stanley r4733 Highridge av  
 " Thos brkmm r30 E McMicken av apt 2  
 " Thos (Margt M) clk rYMS h4733 Highridge av  
 " Thos E clk Lunkenheimer Co r4733 Highridge  
 " Victor J policeman r4733 Highridge av  
 " Wilfred A (Helen C) inspr US Bur of A I h 3265 Montana av  
 " Wm J swtchmn r248 Strader av  
 Hybak Laval asmlbr r1030 Flndlay apt 1  
 Hylton J C r907 Race  
 Hyman Apartments 540 Prospect pl  
 " Arth E slsmn r861 Hutchins av  
 " Bernard H (Bess) h523 Carplin pl  
 " Betty (wid David) r w and Camden av  
 " Carrie Mrs r1050 W Liberty  
 " Cath slsmn r817 Hutchins av  
 " Chas lawyer 1508 Times-Star Tower r3312 Milton ct  
 " Clarence (Lora) lab h1532 Gorman  
 " Eliz r817 Hutchins av  
 " Jack P slsmn L V Marks & Sons Co r1096 Sunnyslope dr  
 " Jacob (Ethel) slsmn H Zussman & Son Co h861 Hutchins av  
 " Jos J (Dora) clk City Div Records h402 Catherine apt 1  
 " Leah R h542 Ridgeway av apt 3  
 " Lena Mrs r700 Chalfonte pl apt 2  
 " Lenore sten City Park Dept r334 Forest av apt 14  
 " Leona slsmn Shillito's r3301 Drexel pl  
 " Lora maid 970 Avondale av  
 " Maurice (Ray) h334 Forest av apt 14  
 " Minnie F sten Union of Am Hebrew Congregation r542 Ridgeway av apt 3  
 " Morris phys 19 Garfield pl R305 r Ft Thomas Ky  
 " Morris silp cover mfr 817 Hutchins av h do  
 " Morris jr (Virginia) interior decorator h2373 Kemper la  
 " Parker r823 Oliver  
 " Rebecca Mrs (Hyman & Hyman) h3312 Milton ct  
 " Saml D (Myrtle L; Gardner Watch Co) h2802 Warsaw av  
 " Walter R (Hilda K) agt NW Mut Life Ins Co h700 Chalfonte pl apt 2  
 " Wm (Rebecca; Hyman & Hyman) h3312 Milton ct  
 " & Hyman (Wm and Rebecca Hyman) lawyers 803 Chamber of Commerce bldg  
 Hymans Fanny B Mrs mlmr 110 E 4th r StBernard  
 " Morris E (Selma) slsmn h3532 Reading rd apt 27
- Hymer John (Marle) h4148 Hamilton av  
 " Sanford V (Frances) lab Spring Grove Cemetery h4245 Fergus  
 Hynes Henry r2635 Melrose av  
 " Michl r2024 Florence av  
 Hymon Amy Mrs clk Jos Hymon h740 Chalfonte pl apt 12  
 " Harold L clk Jos Hymon r740 Chalfonte  
 " Israel (Eva) dry gds 315 W 6th R723 Chalfonte pl  
 " Jos (Amy) dry gds 543 W 6th h740 Chalfonte pl apt 12  
 " Martha nurse r723 Chalfonte pl  
 " Rebecca sten S Silverman Co r723 Chalfonte pl  
 " Saml (Esther) archt Rose Bros h4525 Bristol la  
 Hyndman Howard C phys 403 Tusculum av  
 " Mabel M Mrs sec Saylor Park Chapter No 387 OES h6594 Nokomis av  
 " Philip A dentist 6594 Nokomis av h do  
 " Phillip S (Mabel M) sec Monitor Lodge No 445 (P&AM) h6594 Nokomis av  
 Hyne Annetta (wid Saml D) h8345 Anthony Wayne  
 " Wm D brkmm NYCSystem r StBernard  
 Hynes see also Hines  
 " Bridget L r3555 Kroger av  
 " Cath tehr h2623 Melrose av  
 " Chas M (Jessie) slsmn United Vacuum Clnr Stores Inc h4176 Mad Anthony  
 " Dorothy shopper r2623 Melrose av  
 " Harry Ins agt r2635 Melrose av  
 " Jas F (Eliz E) prsmn h StLeger Flats apt 61  
 " Jessie Mrs asst mgr Fenton United Cng & Dyeing Co h4176 Mad Anthony  
 " Kath r2623 Melrose av  
 " Mary r2623 Melrose av  
 " Michl J (Jessie) lab h1403 Chase av  
 " Nellie asmlbr C-BLDIV r Covington Ky  
 " Paul drtsmn City Water Wks r1403 Chase av  
 " Ruth E bkpr Am Loan Co r StLeger Flats apt 61  
 " Thos M slsmn SR&Co r2623 Melrose av  
 Hypes Gordon G h2233 Maplewood av  
 " Marian r2233 Maplewood av
- HY-PURE LABORATORIES INC, Stanley M**  
 Straus Pres, Elsa S Joseph V-Pres, Manufacturing Druggists 706 Plum, Tels Cherry 2777-2778  
 Hyre W W emp Middle West Coal Co r Ft Thomas Ky  
 Hysan Jos V (Wilhelmina) h213 Oak  
 Hysell Stanley W (Edna) dam tndr U S Lock No 37 r4 Lock 37  
 Hysong Howard P (Frances L) auto mech h4723 Whetzel av  
 "I Am" Reading Room Mrs Claire Huff group leader 104 Garfield pl  
 I O K Farm Products Inc Harvey Ellerhorst pres-treas Helen Ellerhorst v-pres-sec 3198 Spring Grove av  
 I R C & D Warehouse Corp John A Scott mgr trans 520 Augusta  
 Iachele Harry (Mae) h1407 State av  
 Iaclofano Michl (Mary) driver r2332 Symmes  
 Iacobelle Mary bkpr Grippo Cone & Pretzel Co h330 W 9th apt 54  
 Iacobucci Adele tailor r14 Calhoun  
 " Alex lab h1617 Race  
 " Anthony prsr Aielli & Castelli r2615 Pecan  
 " Dominick appr r1617 Race  
 " Elisa (wid Frank) r2031 Ryan av  
 " Felix (Elivia) h14 Calhoun  
 " Frank r14 Calhoun  
 " Giocondino (Virginia) tailor h2031 Ryan av  
 " Jos appr tailor r1617 Race  
 " Linda r14 Calhoun  
 " Louis student r2031 Ryan av  
 " Louis (Anita) gro 1545 Race h do  
 " Velio r14 Calhoun  
 " Vincent (Mary J) clk Louis Iacobucci h2615 Pecan  
 Iacullo Anthony (Mickie) driver r1418 Walnut  
 " Michl (Grace; Michl Iacullo & Co) h1418 Walnut  
 " Michl & Co (Michl Iacullo) gros 1418 Walnut  
 " Vincent r1418 Walnut  
 Ialungo John G (Ann) prsr LCTCo r Norwood  
 " Matilda clk Burkhardt Bros Co r1608 Highland  
 Iames Gilbert E (Eliz M) bottler r2360 Montana  
 " Richd lab Standard Castings  
 " Robt lab Standard Castings r3909 Colerain av  
 " Thos E (Elsie M) h2954 Colerain av  
 Iams Alvin A genl supt B&ORR r2558 Madison rd apt 7  
 " Arth A (Sadie) h2558 Madison rd apt 7  
 Iannelli Angelo (Antoinette) tunnelmn CG&ECO h2325 Marquis  
 Iannitto Chas L tailor N G Iannitto r330I Morrison av  
 " Nicholas G (Susie A) tailor 900-02 Keith bldg h3301 Morrison av  
 Ianussi Nicholas shoe ctr h1338 Pendleton  
 Iasillo Louis off prsr A Nash Co r Greenhills  
 Ibeck Andrew (Ora) h132 E 13th apt 6  
 " Chas (Vera C) atndt h2759 Duck Creek rd  
 " Edw W (Vera) conveyor C-BLDIV h1531 Chase
- Iber see also Eiber  
 " Anna (wid Geo) h1739 Elmore  
 " Frank surg r1739 Elmore  
 " Wm r1739 Elmore  
 Iblings Wm E tchr Hughes Hl Sch r320 Straight  
 Ibold Arth (Margt) v-pres Peter Ibold Co h223 Woolper av  
 " Arth J student r223 Woolper av  
 " Augusta (wid Michl) h3719 Reading rd apt 25  
 " Carl M (Alberta K) v-pres Michl Ibold Inc h2217 Madison rd  
 " Caroline h29 W Conry  
 " Cath (wid Jos) h3858 Drakewood dr  
 " Chas R (Mary G) auditor Taxicabs of Cinti h 1718 Bella Vista  
 " Distributing Co (Peter Ibold Co) Chas B Anderson mgr cigars 931 Main  
 " Tda maid 3580 Reading rd apt 11  
 " June waiter Antonio Del Vecchio  
 " Lillian E Mrs h rear 1905 Linn  
 " Marion L student r3854 Middleton av
- IBOLD MICHAEL INC, Walter E Ibold Pres, Carl M Ibold V-Pres, Bernard H Schweer Jr Sec-Treas, Manufacturers of Sonada M Ibold and Majestic Cigars 825 Central av sw cor 9th, Tel Parkway 3135**
- IBOLD PETER CO THE, Peter M Ibold Pres, Arthur Ibold V-Pres, Wm S Ibold Sec, Robt A Ibold Treas, Manufacturers of and Dealers in Fine Cigars and Smokers' Supplies 912 Main, Tels Parkway 3951-3952, Retail Branches Lobby Hotel Metropole and 931 Main, Tel Parkway 9549**  
 " Peter M (Ethel S) pres Peter Ibold Co r RD 4 Loveland  
 " Robt A (Edythe) treas Peter Ibold Co h211 Woolper av  
 " Walter E (Leona M) pres Michael Ibold Inc h 3854 Middleton av  
 " Wm S (Louise S) sec Peter Ibold Co r Wyoming  
 Icard Adeline (wid Clinton) h426 Strafer  
 " Sherman T (Marguerite) sprayer h3304 Brother-ton rd  
 Ice Albert L (Bessie L) lab h2409 Spring Grove av  
 " Cream Shops 3917 Eastern av and 3474 Reading rd  
 " Erskine (Edna L) mlbr WHCo h751 Barr  
 " Jas (Juanita) r751 Barr  
 " Wagon Drivers Helpers Chauffeurs Stablemen and Pullers Teamsters' Union No 105 1313 Vine  
 Icenogle Chas E (Anna) h1201 Sycamore  
 " Geo (Mary R) porter A&D Co h2604 Montana av  
 " Leonard F (Mabel M) driver h1401 Race  
 Ichenhauser Louis M investigator State Industrial Comm r Hamilton  
 Ida Chapter No 416 OES Mrs Verna M VanNess sec meets 2d and 4th Tuesdays each month Oxford av nw cor Campus la  
 Idamont The apts 3303 Perkins av  
 Ideal Cafe (Walter R Hotchkiss) restr 4901 Warsaw and Cleves plke  
 " Court No 4 (O.A.) meets 2d Tuesday of the month Masonic Temple  
 " Furniture Co (Edw Berman) 613 Central av  
 " Homesites Inc Howard D Glascock pres Mrs Francis C Glascock v-pres Mrs Rose G Welling sec-treas real est 305 Walnut R501  
 " Ice Cream Co (br) 2723 Woodburn av  
**IDEAL LETTER SERVICE (Frank G Cain), Complete Mailing Service 302 Edwards Bldg 528 Walnut, Tels Main 2768-2769 (For further information see left top lines and page 86 Buyers' Guide)**  
 " Loan & Jewelry Co (Abr Munich) 608 Vine  
**IDEAL PACKING CO, A W Goering Pres, W A Goering V-Pres, Eva Goering Sec, Chas Hauck Treas, "Ideal" Brand of Sugar-Cured Meats 2141 Baymiller, Tel Parkway 2240**  
 " Service Supply Co The Jos Lang pres Frank Lang v-pres Albert C Elsenlein sec-treas bidrs supplies ns Tennessee av 3 w N&WRy  
 " Toupee Co (Elmer B Herzog) 2911 Highland av  
 Idella Manor Apartments 1672-73 Herbert av  
 Ideson Ethel F asst sec Better Housing League r 2400 Grandview av apt 7  
 Iding Frank W opr Standard Silicate Div r St Bernard  
 " Fred H (Lillian) sec Tannery Bldg Assn Co h541 Terrace av  
 " Henry h541 Terrace av  
 " Henry clk Baldwin Co r StBernard  
 Idle Hour Theatre Anthony J Dumler mgr 7029 Vine  
 " Thelma nurse Cinti Genl Hoep  
 Idler Jearl C diemkr Crescent Tool Co r Norwood  
 Idlett V C & Co (Victor C Idlett) whol gros 218 E Pearl  
 " Victor C (V C Idlett & Co) r Branch Hill  
 Iffland Andrew (Mary) tailor Abe Levy h1609 Walnut  
 Ifko Anna C mach opr Summit Garment Co r446 Dayton  
 " Anna G (wid Anthony) h446 Dayton  
 " Cath A mach opr Summit Garment Co r446 Dayton  
 " John H glasswkr Acme Glass Co r446 Dayton  
 Ifkovics Emery (Eva) janitor Washington Sch Annex h2239 Wheeler

## IFKOVICS

" Irma r2239 Wheeler  
 " John clk r2238 Wheeler  
 Igel Adam emp Cinti Shaper Co r Ludlow Ky  
 " Geo A sheet metawlkr John VanRange Co r  
 Bellevue Ky  
 " Louis slsmn Hotel & Restaurant Supply Inc r  
 Norwood  
 " Ruth student nurse Good Samaritan Hosp  
 Iglehart John V (May) boiler instaler h1177  
 Sherman av  
 " Wm T (Rosella) drftsmn County Eng h3832  
 Llewellyn av  
 Iglauer Chas S (Clara) v-pres Fechheimer Bros  
 Co h4045 Rose Hill av  
 " John r4045 Rose Hill av  
 " Saml (Helen R) phys 707 Race Street Bldg 4th  
 fl h162 Glenmary av  
 Iglehart Ada clk r2640 Burnet av apt 6  
 " J A W (W E Hutton & Co) r New York City  
 Iglar Fredk V (Betty F; Iglar's Drug Store) r  
 Wyoming  
**IGLER'S DRUG STORE (Fredk V Iglar), Prescriptions,**  
**Lunches, Dinners, Ice Cream, a Modern**  
**Air Conditioned Store, Free Delivery Service,**  
**8428 Vine, Tel Valley 2615**  
 Ignatius Alvin H (Frances S) advmn P&GCo h  
 3010 Beaver av  
**IGNATIUS WM C (Mabel S), Sec-Treas Philip**  
**Carey Mfg Co, Hl Rennel dr, Tel East 2228**  
 " Wm C jr (Dorothy) with Appalachian Coals h  
 3701 Woodland av apt 2  
 Igo Asbery (Bessie) lab Mitchell Brick Co h  
 houseboat off ss stop & Lower River rd  
 " Green (Gertrude) chauf h1526 Linn apt 704  
 " Mary P Mrs maid r1112 Chapel  
 Igoau Willa M Mrs h1504 John  
 Igo C Mack porter r1225 Richmond  
 Ihardt Albert auto mech r124 W 9th  
 Ihle Albert driver D H Willey Lbr Co  
 " Chas H lab r993 Delhi av  
 " Edw G (Dolores) inspr r2015 Colerain av  
 " Frank A (Loretta M) driver h4637 Rapid Run  
 pike  
 " Geo F baker Wm F Welz r Ft Thomas Ky  
 " John (Cath) lab Bosse Dairy h786 Delhi av  
 " John A (Katie) lab Early & Daniel Co h993  
 Delhi av  
 " Jos H driver D H Willey Lbr Co r Box 539 Mt  
 Alverno rd  
 Ihendorf Estelle C clk Globe-Union Inc r Nor-  
 wood  
 Ihl see also Ethie  
 " Harry (Mary) shop formn White Motor Co h  
 1511 California av  
 Ihn Karl (Theseia) h4822 Yarmouth pl  
 Ihorst Benj (Winifred V; Fechheimer & Ihorst) h  
 8024 Cary av  
 " Genevieve clk Procter & Gamble Distr Co r  
 8024 Cary av  
 " Winifred J sten r6024 Cary av  
 Ithig Chester D (Mamie R) claim adjuster 1802  
 Carew Tower h6147 Webbland pl  
 " Frank H clk Netherland Plaza r3468 Hallwood  
 pl  
 " Louise maid 3669 Reading rd  
 Iken Margt E (wid Jas) h2338 McMicken av  
 Iker Chas A (Lillian C) designer h3927 Taylor  
 " Ella (wid Wm T) h1349 Myrtle av  
 " Eug E (Cladys) clk PO h3047 Hackberry  
 " Wm J student r1349 Myrtle av  
 Ilahee Hadiyah smstrs r rear 931 W 8th  
 Ilderton Alvin (Kathleen J) heel ftr h3215 Enyart  
 Iles Barbara (wid Henry J) r2650 Melrose av  
 " Chas F (Loretta M) hlpr Standard Brands Inc  
 h659 Sedam  
 " Chas F jr lab r659 Sedam  
 " Emma (wid Wm) h1343 Hopple  
 " Evelyn sten Art Metal Construction Co r5 View  
 ct  
 " Evelyn IS r4925 Ralph av  
 " Mary E (wid Thos) h802 Delhi av  
 " Oscar auto mech Jamison Motors Inc r Cove-  
 dale  
 " Oscar F (Lula E) h4925 Ralph av  
 " Trucking Co trans 520 Augusta  
 Iig Anna (wid Anthony) h2471 Everglade pl  
 " Anthony (Helen A) brasswkr h1926 Westwood  
 " Antoinette E asmlr r1926 Westwood av  
 " Electric Ventilating Co Bernard G Silberstein  
 mgr 713 Building Industries bldg  
 " Helen R clk r1926 Westwood av  
 " J Arth sta atndt r2471 Everglade pl  
 Iigenfritz Edw J (Louisa) trimmer h145 E Clifton  
 Ihardt Albert (Alma; Four A Motor Service) r124  
 W 9th  
 " Frank J repr CG&ECo r RD 2 New Richmond  
 " Harry E (Marie K) toolmkr h2945 Montana av  
 " Lawrence A maintenancemn CG&ECo r RD 8  
 " Roy W (Freda M) clk h4330 Eilleen dr  
 Iliif Chas E (Frances J) phys 2551 Erie av h do  
 " Edw r1603 Ruth av  
**ILIFF EDWIN C, Attorney-at-Law 711 Fourth**  
**Natl Bank Bldg, Tel Main 0056, h225 Bosley,**  
**Tel Parkway 3859**  
 " Gordon student r225 Bosley Walnut  
 " Jas (Ida) taxi driver r1334 Walnut  
 " John W (Alice W) pharm Strangman Pharmacy  
 h3486 Epworth av

## ILIFF

" Millie (wid Roy) shipper h534 Dandridge  
 " Patk prsmn r317 E 14th  
 " Roy r534 Dandridge  
 " Stella Mrs r1603 Ruth av  
 Ilijin Cath Mrs h1527 Pleasant  
 " Geo retoucher Osborne & O'Hagan r1527 Pleas-  
 ant  
 Ilka Mark pkr Huenefeld Co r830 Dayton  
 Ilbrook Geo W (Minnie) grinder Wm Powell Co h  
 1549 Reid av  
 " Geo W jr (Lucille) bkpr h7501 Fair Park av  
 apt 6  
 " Gordon A traffic mgr Wm Powell Co r Pedretti  
 rd Delhi twp  
 Ilhart Jas chauf StUrsula Academy  
 Illie Madeline E slsmn Woolworth's r3905 Watter-  
 son av  
 Illig Albert J (Blanche) hdw 1616 Elm h do  
 " Anna (wid Jacob) h2515 White  
 " Edw F jr ctr Cinti Tailoring Co r Newport Ky  
 " Edw J ctr Cinti Tailoring Co r Newport Ky  
 " Jos F (Eliz) job prtng mgr Cinti Times-Star Co  
 r Norwood  
 " Kath A fctyvrkr r3171 Penrose pl  
 Iling Anna fnshr A Nash Co r2015 Vine  
 " Arno M (Leita) tilewkr h8319 Burns av  
 " Helen clk Woolworth's r2015 Vine  
 " Jos (Bessie) hseemn Hotel Sinton r2015 Vine  
 " Michl (Anna) clnr h2015 Vine  
 " Saml C (Marie A) hseemn h1706 Vine  
 Illinois Central System (frt and pass office) S J  
 Vaughn genl agt 517 Gwynne bldg  
 Illy Simon M (Marcella K) shoe repr 2017 Mo-  
 hawk pl h2200 Ravine  
 Iloy Dominick (Linda) prsr h2413 Kenton  
 IlSCO Copper Tube & Products Jos V Pauly v-pres  
 Edw J Hermann sec Andrew H Stubbers treas  
 tube mfrs 5629 Madison rd  
 Ilzhoefer Estella H private sec Early & Daniel Co  
 r2019 Ryan av  
 " Hannah B (wid Philip) h2019 Ryan av  
 Imalis Oscar (Rose) h3532 Reading rd apt 16A  
 Imber Walter M (Ruth) inspr CPCo h5510 Isling-  
 ton av  
 Imbus Alphonse E (Eleanor) slsmn h409 Consi-  
 dine av  
 " Bros (Eug J Imbus) roofers 415 W Court  
 " Christine Mrs r1039 Overlook av  
 " Clara M slsmn h510 Elberon av  
 " Dorothy M clk County Treas r540 Elberon av  
 " Edw (Josephine) organist h527 McAlpin av  
 " Eug r1039 Overlook av  
 " Eug J (Marguerite L; Imbus Bros) h1039 Over-  
 look av  
 " Frank J pres Imbus Lumber Corp r540 Elberon  
 " Harry J bkpr Maroules Confection & Dairy  
 Products r Newport Ky  
 " Harry T Rev asst pastor StAlloysius R C Ch h  
 134 Whipple  
 " Louis E (Flora) plant office mgr Byrnes-Con-  
 way Co h923 Glenwood av  
 " Lumber Corp Frank J Imbus pres John F Quat-  
 kemeyer v-pres Edw A Wachendorf sec-treas  
 Poplar ne cor McLean av  
 " Marie hsekr 814 Hawthorne av  
 " Maurice J slsmn Pogue's r540 Elberon av  
 " Robt J (Nellie B) lawyer 910 American bldg h  
 2529 Hollensshade av  
 " Rose (wid Edw B) h1039 Overlook av  
 " Rose F (wid Jos H) h540 Elberon av  
 Imbuske Mary (wid John) h rear 21 Green  
 Indieke Frank porter Stille & Duhlmeier Co r  
 2512 Cook  
 " Harry J (Anna) cabtmkr Stille & Duhlmeier  
 Co h2512 Cook  
 Imenhardt Edw prsr Teasdale Co r1733 Elm  
 Imes Albert L (Amy F) inspr U S Bur of A I h  
 5840 StElmo av  
 " Frank W (Mary B) lab h3901 Borden  
 Imfeld A Ferd (Hilda M) purch agt h369 Proba-  
 dasco  
 " Adelaide sten Johnson & Hardin Co r Nor-  
 wood  
 " Jas C mach r369 Probasco  
 " Jos h1716 Race  
 " Robt whseemn Flach Bros Gro Co r Covington  
 Ky  
 Imhof John (Margt) h2166 Turner  
 " Marcella r1666 Turner  
 " Rose smstrs h1710 Frantz apt 6  
 Imhoff Alex (Lillian) h2311 Clifton av  
 " Bernard S shoewkr r1930 Fairfax av  
 " Clarence slsmn Standard Brands Inc r Coving-  
 ton Ky  
 " Edw B (Mary L) h3065 Bracken Woods la  
 " Edw B shoewkr r1930 Fairfax av  
 " Frank B (Lillian) paperctr h2105 Duck Creek  
 rd  
 " Geo J r2268 Eastern av  
 " Harry P (Hilda) soapwkr h954 Clark  
 " Jos printer King Mfg Co r Dayton Ky  
 " Jos J student r3801 Colerain av  
 " Lulu J (wid Aug) r3406 W 8th apt 7  
 " Paul B (Mabel H) prsmn h3001 Henshaw av  
 " Ray student r954 Clark  
 " Ralph printer King Mfg Co r Dayton Ky  
 " Richd W (Mary E) shoewkr Schawe-Gerwin Co  
 h2138 Eastern av

## IMHOFF

" Theo (Eliz) mech Pure Oil Co h1553 Pullian av  
 " Velma I asmlr Gibson Art Co r1354 Grace av  
 " Wm J (Martha) shoewkr h2263 Eastern av  
 Imholt Eliz sec Leon W Mckelvy r StBernard  
 " Harvey J (Clara) sec Horseshoers' Union No  
 12 h540 Dandridge  
 " Louis J (Gertrude M) asst formn CG&ECo h2435  
 Montana av  
 " Marie M cook Shillito's r521 E 3d  
 " Martin H v-pres-sec Acme Sash & Door Co r  
 StBernard  
 " Mary L clk W&S Life Ins Co r540 Dandridge  
 " Robt L student r2435 Montana av  
 " Wm M (Matilda J) porter r535 E 13th  
 Imholte Alice B compt opr E Kahn's Sons Co r  
 Box 142 Saylor Park Sta  
 " Carl J (Margt A) maintenancemn City Div Prop-  
 erty Mfcs h2547 Ring pl  
 " Edith bkpr r540 Dandridge  
 " Frank W (Louise J) driver h3755 Borden  
 " Lenora shoewkr r3755 Borden  
 " Thelma maid Good Samaritan Hosp  
 Imholter Conrad M (Bertha) formn E Kahn's  
 Sons Co h4352 Cappel dr  
 " Gladys C marker r4352 Cappel dr  
 Imhulse Herman F straightener Ohio Knife Co r  
 RD 2 Box 68 Mt Health  
 Imler Fern A nurse Deaconess Hosp r320 Straight  
 Imm Edw H (Elsie C) plshr Creutz Platers Inc h  
 2221 Moelling av  
 Immaculate Conception Parochial School Sisters  
 of Charity in charge es Guido 1 s 16  
 Immanuel Baptist Church Rev Albert R Smith pas-  
 tor services 10 a m, 7:30 p m 4260 Hamilton  
 " Evangelical Church Rev Gustav J Krumm pas-  
 tor Queen City av nw cor Lawnway  
 " Lutheran Church Clinton nw cor Baymiller  
 " Missionary Church Rev Jesse R Mitchell pastor  
 216 Orchard  
 " Presbyterian Church Rev Albert O Hjerpe pas-  
 tor 3451 W Clifton av  
 Immeget Albert cond Pullman Co r Southgate Ky  
 Immel Henry porter Provident Bk Bldg r Mullen  
 rd Box 333  
 Immenhort Alvera r546 Channing  
 " Chas W wchmn h4222 29th  
 " Herman (Ruth L) clk Hale-Justis Drug Co h  
 1103 Rosemont av  
 " Wm r319 East Auburn av  
 " Wm glass plshr r102 Clifton av  
 " Wm C plshr Mid-West Glass Co  
 Immerman Aaron (Matilda; Aaron Immerman &  
 Co) r3637 Reading rd  
 " Aaron & Co (Aaron Immerman, David Dum-  
 backer) men's furngs 803 Central av  
 " Max (Carrye S; Dunie Printing Co) h722 Ghol-  
 son av apt 10  
 Immigrant House of Friendliness Bees Houston di-  
 rector 310 Findlay  
 Imming Harry shoe ptrnmkr r5731 Marmion la  
 Imorde Bernard H (Cora M) pntr h1319 Alabama  
 Imperial Appliance & Furniture Co Inc Raymond  
 Shane pres Robt W Burke treas 4917 Glen-  
 way av  
 " Laundry Service Inc Chas F Schildmeyer pres  
 Walter R Schildmeyer v-pres Vincent F  
 Schildmeyer sec-treas 4533 W Mitchell av  
 " Mary nurse r3418 Cornell pl apt B  
**IMPERIAL PAPER COMPANY THE, Sidney Meyer**  
**Pres, Norman Shor V-Pres-Treas, Thos H**  
**Cone Sec, Printed Cellophane, Lumarith Pro-**  
**tectoid, Transparent Containers, Cartons, Can**  
**and Bottle Carriers, Complete Packaging Ser-**  
**vice, Printing and Industrial Service 320 Cen-**  
**tral av, Tels Main 2988-2989**  
 " Paper & Color Corp (Pigment Color Division)  
 Richd B Gobie dist mgr 1302 American bldg  
 " Theatre Wm C Dodds mgr motion pictures 282  
 W McMicken av  
**IMSANDE ALBERT (Eleanore), Auditor and Dept**  
**Mgr Cincinnati Enquirer, h1926 Andina av**  
 " Aug (Dorothy) h2623 Perkins la  
 " Edwin F (Alma M) traffic supt h1020 Omar pl  
 " Harvey W (Imسانde Screw Products Co) r6740  
 Cambridge  
 " Lemoine (Marie) clk Cinti Enquirer h1021 Fair-  
 banks av  
 " Marie bkpr Cinti Enquirer r1021 Fairbanks av  
 " Raymond W (Doris; Imسانde Screw Products  
 Co) r2623 Perkins la  
 " Ruth E compt Cinti Ball Crank Co r1020 Omar  
 pl  
 " Screw Products Co (Ray and Harvey W Im-  
 sande) 3517 Cardiff av  
 " Stanley W (Dorothy) tech Cinti Genl Hosp h  
 3211 Jefferson av  
 " Wilfred asst auditor Cinti Enquirer r1926 An-  
 dina av  
 Imse Emma counterwn UofC r2334 Ravine  
 " Fred G (Emma L) electn ATWCO h2334 Ravine  
 Imsicke Elmer J (Kath E) meat ctr Alber's h1339  
 Manss av  
 Imthum Georgia (wid Henry) h3917 Borden  
 Imwall Frank slsmn Ray Bigner r Covington Ky  
 Imwalle Albert K (Elsie) servicemn CG&ECo h  
 3132 Colerain av  
 " Danl E (Helen) servicemn CG&ECo h3132 Cole-  
 rain av



## IMWALLE

" Frank E ftr CG&ECo h2934 Spring Grove av  
 " Frank W pres Citizens Bank of StBernard r St  
 Bernard  
 " Geo H (Helen) supvr Industrial Finishes Div h  
 5930 Beacraft av  
 " H Albert (Eliz) h2936 Colerain av  
 " Herman J buffer Cinti Coffin Co r Newport Ky  
 " Howard H reprmn Gulf Refg Co r Covington Ky  
 " Martha (wid Bernard) h7006 Longview  
 " Mary H sten Hickman Williams & Co r Coving-  
 ton Ky  
 " Olga Mrs tchr Schuster-Martin Sch r StBernard  
 " Wm B slsmn r318 Terrace av apt 11  
 " Wm M bkpr CG&ECo r Loveland  
 Imwold Bernadine (wid Henry W) h1715 Elmore  
 " Edna M cash r1715 Elmore  
 " Edw H pres Black Cat Coal Co r1715 Elmore  
 " Florence E sten Kroger's r1715 Elmore  
 " Helen B sten r1715 Elmore  
 " Henry W butter and eggs 2417 Kenton r1715 El-  
 more

" Martha B private sec r1715 Elmore  
 Tna Plaza Apartments 2109 Luray av  
 Inabnit Wm C lab M B Farrin Lbr Co  
 Inabnit Leota cook Mrs Loretta O'Neill r913 Ar-  
 morey av  
 Inako Wm mach Greaves Mach Tool Co r Belle-  
 vue Ky  
 Inbody Helen sten United Shoe Machy Corp r615  
 Crown

Inchaus Matilda (wid Lorenzo) r5156 Eastern av  
**INDEMNITY INSURANCE CO OF NORTH AMER-  
 ICA, Gustav May General Agent, 1930 Carew  
 Tower, Tel Main 2786**

Independent Discount Co Alf S Brown chairmn of  
 board J Arth Meyer pres Jos H Grossman v-  
 pres Albert G Byers sec-treas finance 2d fl  
 Reakirt bldg  
 " Discount Co Jas Peck mgr financing 1408 First  
 Natl Bank bldg  
 " Furnace & Stove Repair Co (Paul B Endejann)  
 216 W Pearl

**INDEPENDENT MOVERS & WAREHOUSEMEN'S  
 ASSOCIATION INC, A & M Return Load Bu-  
 reau Local Agents, 3846 Montgomery av (Nor-  
 wood), Tel Jefferson 3334**

" Order of Odd Fellows Assn of Greater Cinti  
 Paul Banzhaf sec meets last Sunday of each  
 month 709 Elm  
 " Order of Odd Fellows Relief Committee meets  
 every Sunday each month 709 Elm  
 " Salesman The (monthly) S Rosenthal & Co  
 publis 22 E 12th 2d fl  
 " Suburban Express Jas Eagan pres Paul Schroed-  
 er sec Edw Heile treas 34 E Court  
 " Utilities Union The Melvin Wuest sec 502 Sou  
 Ohio Bank bldg  
 Inderhees Edw clk Queen City Coal Co r2937  
 Lischer av

" Edw J (Helen C) sec Inderhees-Trarbach Paint  
 & Glass Co h2724 McKinley av  
 " Harry J (Stella M) pres Inderhees-Trarbach  
 Paint & Glass Co h2937 Lischer av  
 " Helen A r2926 Lischer av  
 " Lawrence treas Inderhees-Trarbach Paint &  
 Glass Co h2926 Lischer av  
 " Norman H office sec Morse Chain Co r2937  
 Lischer av  
 " Raymond r2937 Lischer av

**INDERHEES-TRARBACH PAINT & GLASS CO,  
 Harry J Inderhees Pres, Frank Trarbach V.  
 Pres, Lawrence Inderhees Treas, Edward J In-  
 derhees Sec, Manufacturers of and Dealers in  
 Paints, Glass, Varnishes and Painters' Sup-  
 plies 1941 Central av, Tel Parkway 3495**

Inderian Rose r203 Henry  
 Inderlieden Herman C pollicemn r3418 Ibsen av  
 " Herman O (Mary K) prs hd Lockwood Mfg Co  
 h2810 Minot av  
 " Jos Hon (Sophia) judge h1137 Franklin av  
 " Loretta C (wid Olla) hndrywkr A H Pugh Print-  
 ing Co h35 Calhoun  
 " Norma drsmkr 3628 Reading rd h do  
 " Wm H fornm Aronoff Galleries Inc r3628 Read-  
 ing rd  
 Index Machinery Corp Jos F Geers pres John H  
 More sec 49 Central av R506

**INDIAN ARROW HERB PRODUCTS CO (Pedro W  
 Whitson), Makers of Medicines From Roots,  
 Herbs and Barks 624 Central av**

" Motor Sales Co (Raymond H Hummel) motor-  
 cycles 30 W 12th  
 " Refining Co Max H J Knoll mgr 3300 Beekman  
 " War Veterans 1225 Elm  
 Indianapolis Forwarding Co Inc Michl J Beatty  
 mgr trans 49 Central av  
 " Union Railway C S Millard v-pres 230 E 9th  
 R1112  
 " & Southeastern Lines Inc Wm W Walker agt  
 123 E Court  
 " & Southern Motors Express Inc John R Scott  
 mgr 336 W Front  
 Individual Damp Wash Laundry Co Clifford A  
 Petty pres Edw C Petty v-pres-treas 17 Mer-  
 cer

**INDUSTRIAL ASSOCIATION THE, John M Man-  
 ley Jr Sec, 507-508 First National Bank Bldg,  
 Tels Main 0330-0331**

**INDUSTRIAL COMMISSION OF OHIO, Cinti  
 Branch, 41 Duttonhofer Bldg 229 E 6th, Tel  
 Parkway 2513**

" Electric Co (Jas W Smithers) contrs 222 E 2d  
 " Emergency Hospital (Dr Morris S Schulzinger)  
 340 Reading rd  
 " Equipment Co (Fred W Bartling) power plant  
 equip 659 E 6th 3d fl  
 " Finishes Division of Interchemical Corp (see  
 Ault & Wiborg Corp)  
 " Home Improvement Co (Benj C Fineberg) roof-  
 ers 223 E 8th  
 " Porter Club 910 Clark  
 " Research Bureau (Walter Hasenzahl jr) man-  
 agement engs 223 E 8th R1

**INDUSTRIAL REPRESENTATIVES INC (Home  
 Office Peoria, Ill), A E Lowrie Pres, Manu-  
 facturers Agents, Coal Machinery, Electric  
 Motors, Controls and Industrial Supplies 711  
 Gwynne Bldg, Tel Cherry 2621**

" Sales Building 223 E 8th  
 " Savings & Loan Co Horace Sudduth pres Henry  
 Higgins v-pres Mary Jones sec Jas W Thorpe  
 treas 411 W 5th and 1012 Lincoln av  
 Industry Export Service (Helmuth E Schurgast)  
 628 Sycamore R201  
 Inerbeck Richd driver Jas Weir & Sons r638 W  
 12th

Infant Andrew (Diminica) lab h2224 Boone  
 " Ethel R r2224 Boone

Ingalls Building 6 E 4th  
 " Fred W asst mgr UCLICo r Amelia  
 " G S asst clinician UofC  
 " Geo sta atndt r757 Richmond  
 " Marc E clk CG&ECo r1105 Elm  
 Ingberg Mamie Mrs r295 Erkenbrecher av

Inge Ann student r1604 Queen City av  
 " Brady H (Aubrey) carp h779 Summit av  
 " Chas (Margt) butcher h1606 Queen City av  
 " Margt Mrs nurse 1606 Queen City av h do  
 " Maxine shadewkr r779 Summit av  
 " V Helen beauty opr h3313 Reading rd apt 4  
 Ingels see also Ingles  
 " Alice Mrs r425 E 3d  
 " Alice F (wid Hiram) r515 W McMillan  
 " Clarence V lab Progress Sign Co r1029 Ritten-  
 house

" Clinton (Nell; Solar Light Supplies Co) h2215  
 Park av  
 " Eliz h2211 Park av  
 " Evelyn Mrs (Baehr Ingels Co) h515 W McMil-  
 lan

" Geo C (Anna L) h1505 Aster pl  
 " Otis slsmn Solar Light Supplies Co r2215 Park  
 " Roger (Evelyn; Baehr-Ingels Co) h515 W Mc-  
 Millan

" Wilbur H clk r515 W McMillan  
 Ingersoll Albert C (Clara J) exec v-pres Central  
 Barge Co r Lockland  
 " Florence S Mrs clk Victor Elec Products Inc h  
 1685 Glen Parker av  
 " John W (Florence S) inspr h1685 Glen Parker av  
 " Margt Mrs h1600 Highland av  
 " Rand Co Fredk A Dencer br mgr machy mfrs  
 1003-04 American bldg

Ingham J W laboratorywkr Hilton-Davis Chemical  
 Co r Montgomery  
 " Wade lab r1530 Chapel

Inglasi Tony fctywkr Cinti Doll Co r316 E 14th  
 Ingle Claude C (Marie E) maintainer Cinti Union  
 Term h1059 Schiff av

" John E (Lulu) lab h4267 Eastern av  
 " John W (Kath D) h225 Lafayette cir  
 " Jos A slsmn Cinti Post r Dayton Ky  
 " Kath D Mrs dean of women UofC h225 Lafayette  
 cir  
 " Lloyd (Helen) mach opr h3600 Marla av  
 " Lois N typist Hooven Letter Service r209 Cal-  
 houn  
 Ingledue Leslie M (Rose M) drftsmn h6412 Rose-  
 wood

Ingles see also Ingels  
 " Gus (Mary R) fornm CG&ECo h5620 Islington  
 " Jas G (Florence M) mach h5612 Orlando pl  
 " Walter C (Juanita L) mach h204 W 8th apt  
 53

" Wm C hlpr Rainbow Litho Co h3709 Columbia  
 pkwy  
 " Wm H hlpr CG&ECo r5620 Islington av

Ingleside Flats 4210 Langland  
 Ingils Dorothy student r1048 DelMonte pl  
**INGLIS FRANK D (May Voght), Resident Mgr  
 Reuben H Donnelley Corp, h1048 Del Monte pl**

" Jerry student r1048 DelMonte pl  
 " Leslie J (Ruby A) slsmn h6235 Rogers Park pl  
 Inglish Antonio mldr r316 E 14th  
 Ingold Frank slsmn r520 Howell av

Ingraham Duncan N restrwkr r2149 StJames av  
 " Maude S (wid Duncan) h2149 StJames av  
 " Maybelle r2149 StJames av  
 Ingram Albert (Anolia) lab h626 W 4th apt 36  
 " Alma G student r1818 Pedretti av  
 " Alma G Mrs asst editor Standard Pub Co h818  
 Pedretti av

" Andrew L jr (Henrietta) carrier PO h3139 Gaff  
 " Bernice hlpr HCCo r Norwood  
 " Bertha r750 W 4th  
 " Bertie maid 243 Greendale av  
 " Bertie M (wid Simon) r626 W 4th apt 17

## INGRAM

" Bessie wrapper Pogue's r Ft Thomas Ky  
 " Blanche slsmn r Anna Louise Inn  
 " Burnam lab Edna Brass Mfg Co r525 Slack  
 " Carl F bellmn Netherland Plaza r Dayton Ky  
 " Chas C lab WHCo r2322 May  
 " Chas E r6325 Roe  
 " Chas H clk F A Klaine Co r Southgate Ky  
 " Chas R (Jessie) h339 W 6th apt 3  
 " Clifford (Ella) lab h1017 Clark  
 " Danl (Frances) lab r4540 Columbia pkwy  
 " Douglas landscapewkr h1520 Race  
 " Edw barber Benna & Mann r5336 Weltner av  
 " Elmer lab r1708 Pleasant  
 " Grover clk Albers r StBernard  
 " Helen organizer Direct Credit Society r2174  
 Gilbert av

" Helty maid 1735 Bella Vista  
 " Hinton T (Mary T) service mgr h1530 Lakeland  
 " Jacob (Ella) lab h3583 Haven  
 " Jas lab r1017 Clark  
 " Jas (Ada) lab h750 W 4th  
 " Jesse clnr Industrial Finishes Div r853 Beecher  
 " Jesse (Edna) ship clk h330 Ellen  
 " Jessie Mrs (Victory Casket Co) h339 W 6th apt  
 3

" Jewell R clk Saml Starks r2705 Ashland av  
 " John h1563 Providence  
 " John C (Rose A) slsmn h109 Inwood pl  
 " John R slsmn Republic Steel Corp r North Col-  
 lege Hill

" Jos R (Alice B) mgr Claude Neon Federal Co  
 h3505 Ravenwood av apt 3  
 " Kinsley (Florence) lab h1128 Hamilton av apt 5  
 " Leanna H (wid Oscar D) h3234 Rammelsberg  
 " Lola manglewkr Pullman Co r Norwood  
 " M Ruth Mrs private sec Dorothy N Mulford r  
 4800 Whetsel av

" Mabel r1520 Race  
 " Mildred r721 W 9th  
 " Mildred Mrs h731 Carlisle av  
 " Ollie lab h682 W 5th  
 " Park W h1611 Hughes  
 " Ray M (Delberta) h612 E 5th  
 " Robt (Arnetta) lab h1045 Cutter  
 " Robt lab r929 Hopkins  
 " Robt W agt The Travelers Co's r3101 Ridge-  
 wood av (Columbia twp)

" Roscoe C (Gladys) welder h6325 Roe  
 " Roscoe C jr clk r6325 Roe  
 " Rose Mrs smstrs Carl Henle Co r4245 Kellogg av  
 " Roy (Rose) barber 2489 Eastern av r4245 Kel-  
 logg av

" Ruth (wid Elbert) h42 Washington Ter  
 " Ruth E cash r2705 Ashland av  
 " Sidney (Violet) lab M B Farrin Lbr Co r2823  
 Rossella av

" Thos lab S Obermayer Co h19 E Commerce  
 " Wallace D (Frieda E) clk PO h5920 Lantana  
 " Wm r750 W 4th  
 " Wm (Retha) lab Edna Brass Mfg Co h525 Slack  
 " Wm waiter r5331 Weltner av  
 " Wm B (Mary) mech h4019 Hamilton av apt 2  
 " Wm H (Sallie) r1708 Pleasant  
 " Wm M (Mildred E) lampist Federal Bldg h113  
 Calhoun

" Woodrow (Gladys) kitchenmn County TB Sana-  
 torium h1437 Main

" Zulene maid r1017 Clark  
 Inkrot Eleanor clk Vitagraph Inc r Norwood  
 " H Clifford collr Fredk A Schmidt Inc r Nor-  
 wood

Inland Boatman's Division of the National Mar-  
 time Ralph D Marcus port agt 809 Keith bldg  
 " Container Corp Clarence F Smith dist mgr 1312  
 American bldg

" Steel Co Kenneth J Burns dist slsmgr 3608-10  
 Carew Tower

Inlow Alma (wid Chas) h938 Hatch  
 " Leslie (Lucille) mach opr Globe-Union Inc h  
 5801 Peabody av

" Lucille G clk Dairy Bar Inc r Madisonville  
 " Walter E r938 Hatch  
 Inman D Myrl surgical nurse Cinti Genl Hosp r  
 3259 Eland av

" Edith (wid Herschel) maid 3313 Lambert pl  
 " Edw cameramn Advertisers Engraving Co r Cov-  
 ington Ky

" Edw C lab h653 Kenyon av  
 " Fred K (Florence) carp h376 Baum  
 " Hugh K inspr USEng r Covington Ky

" Marie A r376 Baum  
 " Wm M (Jessie) mach h564 Mt Hope av  
 Inn Mary M (wid Chas) h1133 Poplar

Innes see also Ennis  
 " Belle O (wid D Frank) h3448 Edwards rd apt 18  
 " Earl E slsmn Shillito's r Covington Ky

" Edna r3448 Edwards rd apt 18  
 " Harry C h8360 Burns av  
 " Leroy clk Janitor Drug Co r Covington Ky  
 " Peter (Cath) kinlogr Rockdale Apts bsmt 538  
 Rockdale av

Innis Chas A (Helen) carrier PO h3226 Orion av  
 " Cindora (wid Chas B) h ss McGuffey av  
 " Frank E mach Acme Mach Tool Co r Newtown  
 " Harold student r3226 Orion av  
 " J Robt (Jean) clk h435 Probasco apt 3  
 " Jas B (Mary A) driver h741 Wood Lawn av  
 " Jas O emp Standard Silicate Div r Loveland

## INNIS

"Margt M sten Sun Life Assur Co r YWCA  
 "Roy E printer A H Pugh Printing Co r Milford  
 "Saml (Ethel) agt State Auto Mut Ins Co r Terrace Park  
 Inns Emma G bkpr Rollman's r1550 Pleasant  
 "Wm (Emma) h rear 1550 Pleasant  
 Insko Bessie Mrs r1704 Elm  
 "Jas clk r1260 Elm  
 "John A shlp emp Western Auto Sup Co r1704 Elm  
 "John P (Marguerite) chiropractor 2524 Woodburn av h do  
 "Thos J (Eliz I) musician h3119 Woodburn av  
 Inskip Albert (Henrietta) h1044 Flint  
 "Alice (wid Arth) r1538 Donaldson pl  
 "Ellis E (Ruth E) asst mgr Personal Finance Co r1664 Westmoreland av apt 2  
 "Florence M slwn h3763 Ault Park av  
 "Frances Mrs pantry girl Alms Hotel h1704 Wm H Taft rd apt 3  
 "Geo M (Naomi E) billiards 7034 restr 7032 Vine h133 W 73d  
 "Mahlon J (Bernice E) phys 718 Carew Tower h 1554 Shenandoah av  
 "Mary maid 889 Blair av  
 "Maud M (Donnelly Beauty Shop) h2401 Salutaris av apt B2  
 "Pauline G typist Gibson Art Co r3763 Ault Park  
 "Roy A slsmn r3763 Ault Park av  
 "Wm D (Dorothy F) appr Cinti Enquirer h749 Sedam  
 Insko Andy R (Mae) furn rms 141½ W 5th h do  
 "David (Luella) chauf City Water Wks h1519 Baymiller  
 "Eug D (Ruth) janitor 331 Bryant av h do apt 7  
 "Hervey r1519 Baymiller  
 "John fctywrk Sport Products Inc r Ludlow Ky  
 "Ruth R Mrs nurse 351 E 3d h do  
 "Sherman W (Ruth R) lab r351 E 3d  
 "Wilbur J emp Coca-Cola Bldg Wks Co r Covington Ky  
 "Wm pntr Bertling Bros Co r1206 Dewey  
 Inslay Frank printer r2702 Euclid av  
 "Mary Mrs hsekpr 1021 Marion av  
 Insprucker Clifford sta atndt r233 E 4th  
 "Gertrude slwn Federal Bake Shops r387 Grand  
 "John L (Marie) h rear 2541 Vine  
 Institute for Fair Competition Dominic J Schuh acting mgr 1309 Chamber of Commerce bldg  
 Institutum Divi Thomae Rev Mons Cletus A Miller dean 6616 Beechmont av  
 Instone Frank pntr r121 W Court  
 "Thos pntr r121 W Court  
 Insulation Contracting Co Myron Cornish pres E C Kellner v-pres E N Stannard sec-treas 4413 Appleton  
 Insurance Adjusting Office (John B Cutler, F D Flickinger) 3d fl American bldg  
**INSURANCE ADJUSTMENT SERVICE, Lester O Marshall Director, Roy Gelarden Mgr, Independent Life Insurance Counselors Reorganizing Life Insurance Estates, a Confidential Service 1008-1010 Keith bldg, Tel Main 1318**  
 "Men's Supplies John F Wohlgemuth pres Louis H Martin, Curtis C Crocker v-pres H J Burridge (Chicago Ill) sec John Z Herschede treas 420 E 4th  
 "Policy Service David B Wolfe pres detective agcy 505-06 Fountain Square bldg  
 "Service Agency (Henry W West) 1931 Vine Interfraternity Presidents Council UoFC  
**INTERNATIONAL ACCOUNTANTS SOCIETY INC, Ashton M Carroll Dist Mgr, Higher Accountancy, CPA Coaching and Business Courses 1210 Mercantile Library Bldg, Tel Main 0241**  
**INTERNATIONAL AGRICULTURAL CORP, B E Meguschar Sales Manager, Fertilizer Manufacturers, Smalley Road at Big Four R R (Lockland), Tels Valley 3570-3571**  
 "Association of Machinists District No 34 Wm C Ripberger business rep 1307 Vine  
 "Bristle & Brush Co (Max Mandelbaum) 116 W 3d  
 "Brotherhood of Electrical Workers Local Union No B-1061 Lawrence Huber sec Brighton Bank bldg  
 "Brotherhood of Magicians Hotel Gibson  
 "Brotherhood Welfare Assn Local 185 Frank F Dickerson sec 948 W Court  
 "Business Machines Corp Wayne P Westfall mgr 325 E Central pkwy  
 "Cafe (Nick Desportes) restr 148½ W 5th  
 "Correspondence Schools Moss G Dozier dist mgr 302 Sou Ohio Bank bldg  
 "Employment Agency (Margt Willen) 324 W 4th  
 "Fruit Products Co Wm Ungar pres Irwin K Ungar v-pres marachino cherries 2201 South  
 "Garment Workers Union (CIO) br Anna Betz sec meets on call 3294 Colerain av  
 "Great Northern Railroad (genl frt and pass agt) R T Oliver genl agt 515 Wynne bldg  
**INTERNATIONAL HARVESTER CO INC, H L Mailander Branch Mgr, International Truck Sales and Service 2336 Iowa av, Tels Woodburn 3060-3064 (For further information see page 97 Buyers' Guide)**

## INTERNATIONAL

"Harvester Co Inc David A Kirk mgr agricultural implements 421 Lock  
 "Hod Carriers and Building Laborers Union of America Local No 265 Luke Craig sec 606 W 7th  
 "Lumber Co (Michl R Moran) whol 302 Sou Ohio Bank bldg  
 "Molders Union Journal John F Dunachle editor (Monthly) 606 Edwards bldg  
 "Molders Union of North America T Harry Stevenson pres Nick D Smith sec John M Gill treas 710 Edwards bldg  
 "Molders Union Local No 4 John Mather business agt 1015 Vine R304  
 "News Service Earl J Winter corres 1634 Carew Tower  
 "Order of Odd Fellows Relief Committee Chas K Hall sec meets every Sunday at 9:30 a m 709 Elm  
**INTERNATIONAL PRINTING INK, W G Sulzer Manager, Division of Interchemical Corp; Successors to The Ault & Wiborg Co, The Queen City Printing Co, Philip Ruxton Inc and The Standard Printing Ink Co, Mfrs of Printing and Lithographic Inks 417 E 7th, Tel Parkway 4700**  
 "Salt Co Inc Wm B Dugan mgr 1629 Carew Tower  
**INTERNATIONAL TRUCKS, ½ to 15 Ton Capacity Trucks, 4 and 6-Cylinder Motors, Sales and Service 2336 Iowa av, Tels Woodburn 3060-3064 (For further information see page 97 Buyers' Guide)**  
 "Union of Elevator Constructors Local No 11 Edw Dill business mgr 414 Building Industries bldg  
 "Union of Operating Engineers Local No 20 meets 1st Wednesday each month 709 Elm  
**INTERNATIONAL UNION OF UNITED BREWERY, FLOUR, CEREAL & SOFT DRINK WORKERS OF AMERICA, Joseph F Oberfell Genl Sec-Treas, Peter Bollenbacher Corresponding-Recording Sec, Publishers "The Brewery Worker" 2347-2351 Vine, Tel Avon 2678**  
 "Visible Systems Corp Geo S Houston pres office equip 1107 Fourth Natl Bank bldg  
**INTER-OCEAN CASUALTY CO, J W Scherr Pres-Treas, W G Alpaugh V-Pres-Sec, B W Balay Auditor, Accident and Health Insurance 1201 American Bldg, Tel Parkway 3708**  
 Interstate Dispatch Inc J H Gebhart mgr transportation 1816 Central pkwy  
 "Distributing Co (John H Cavanaugh) whol phonograph records 332 Sycamore  
 "Home Equipment Co Martin Fried mgr household appliances 120 W 7th  
 "Laundry Supply Co Herman L Kautz pres Floyd B McVeigh v-pres Sigfried Geisman sec 216 Elm  
 "Novelty Co (John H Cavanaugh) vending machs 332 Sycamore  
 "Sales Co (Chas E Roth) butchers' supplies 1029 Freeman av apt 3  
**INTERSTATE SANITATION CO, Pearl T Roach Pres-Treas, Allen T Roach V-Pres, Edward H Duebber Sec, Yours For Health Oxygenating Air Purifiers, Modest Cabinets, Parachlorobenzene Blocks and Disinfectants 210 Post sq, Tel Parkway 2122**  
 Inthum Geo W (Emma C) stockmn h1682 Pullan  
**INVESTORS SYNDICATE, Henry E Harned Agency Mgr, Living Protections, Established 1894, 2029-30 Carew Tower, Tel Cherry 4777**  
 Invincible Vacuum Sales Co Fred Richardson rep 1208 Mercantile Library bldg  
 Inwood Park es Vine bet Thrill and Polk  
 Inyart Wiley B (Mary) mill hd h1323 Pendleton  
 Iolantha Lodge No 385 KofP Wm J Newton sec meets every Thursday 8 p m 6900 Vine  
 Ionna Beatrice (wid Saml) r121 Green  
 "Bros (Louis and Jos) coatmks 224 E 8th 4th fl  
 "Chas (Emma) tailor h121 Green  
 "Gloria sten Interstate Home Equip Co r208 W 14th  
 "Jos (Livia; Ionna Bros) r1816 Elm  
 "Livia Mrs fnshr A Nash Co r1816 Elm  
 "Louis (Nancy; Ionna Bros) h208 W 14th  
 "Saml tkmpr WHCo r208 W 14th  
 Iorinda Mary r2216 May  
 "Salvatore mldr WHCo r2216 May  
 Iori Alvera J bkpr Monogram Pictures Inc r655 Hawthorne av  
 "Anthony E driver r655 Hawthorne av  
 "Henry N r807 Considine av  
 "Jos L equipment opr DeSalvo Construction Co r655 Hawthorne av  
 "Lewis J driver r655 Hawthorne av  
 "Lewis J (Providence) rd cont 655 Hawthorne  
 "Mary A (wid John) h807 Considine av  
 "Vada tchr r6144 Wehblaud pl  
 Iota Chi Epsilon Fraternity 264 Calhoun  
 Irbine Robt L r1111 Broadway  
 Irby Anna (wid Clifton) h510 W 9th  
 "Bryant S (Mabel) spl agt Prud Ins Co h5016 Sidney rd apt 3  
 "Helen r652 W 9th  
 "Susie (wid Louis) h919 W Court

Iredale Alice shoewkr h1351 Broadway  
 "Earl J switchmn Bell Tel Co r Madison pl  
 "Frances E r1351 Broadway  
 "Maude E (wid Robt) h5800 Peabody av  
 "Robt E (Edna) roofer 4230 Brownway av h do  
 "Roberta M sten r5800 Peabody av  
 "Thelma C tel opr Hill & Griffith Co r5800 Peabody av  
 "Wesley A (Thelma) mach r5800 Peabody av  
 "Wm G shoewkr r1351 Broadway  
 Iredell Chas J (Adelaide M) genl agt Penn Mut Life Ins Co h2376 Madison rd  
 Ireland Agnes (wid John) h1286 Herschel av  
 "Albert A clk Pay-N-Takit Inc r Cheviot  
 "Anna Mrs r64 E Clifton av  
 "Arch V (Matilda) prsmn Kroger's h793 Delta  
 "Cath (wid Doc) r6231 Lower River rd  
 "Chas A (Audrey O) frt hd Commercial Motor Freight Inc r3367 Wiswell  
 "Chas W office 611 Building Industries bldg h 226 McCormick pl  
 "Clifford (Christine) forist Eck Bros h1614 Race  
 "Cora (wid Clem D) h3630 Monteith av  
 "Cyrus W h2141 Clifton av  
 "Ella Indrs Splendid Launderers & Clnrs Inc r 2243 Queen City av  
 "Ellsworth F (Dorothy M) v-pres-treas Thos Emery's Sons Inc h2540 Madison rd  
 "Fred C (Nellie D) janitor Georgian Terrace h 3108 Celeron av  
 "Geo F (Pearl) car opr h3509 Tarpis av  
 "Geo W inspr r3509 Tarpis av  
 "Gordon W (Esther A) collr Cinti Post h2756 Minot av  
 "Guy L h1414 Hill Crest rd  
 "Guy L jr emp Crosley Corp r1414 Hill Crest rd  
 "Helen A clk h1810 Walker  
 "Hendrix lab CG&ECO r Covington Ky  
 "Ida Mrs r1672 Herbert av apt 24  
 "Inez clk Wuerdemann's Clnrs & Dyers h3304 Jefferson av apt 204  
 "Inez A clk Fenton's r160 E Mitchell av  
 "Irene (wid Edw) r127 Green  
 "Jas E mach r64 E Clifton av  
 "Jas E jr gdnr r64 E Clifton av  
 "John (Mayme) pdlr h2241 Queen City av  
 "John C jr (Jessie M) driver h1720 Fairmount av  
 "John W (Edith) mach CPCo h3326 Ibsen av  
 "Jos (Lucille) h1812 Race  
 "Lucille Mrs pkr The Thoro Bread Co r812 Race  
 "Matilda maid r1703 State av  
 "Mazie L sten CG&ECO r Ft Thomas Ky  
 "Neva (wid Edw) massage 1600 Race apt D h do  
 "Ora A r Richd C Ireland  
 "Richd C (Hazel A) carp h es Sunset av 3 s Queen City av  
 "Robt A r2141 Clifton av  
 "Walter (Louise) engr 439 Race R606 h3046 McHenry av  
 "Walter H r1228 E McMillan  
 "Walter I slsmn Nisley Shoe Co r Walnut Hills YMCA  
 "Wm (Hilda) driver Pogue's h960 Fairbanks av  
 Irene Dry Cleaning (Irene Koil, Myrtle M Flanagan) clo clnrs 2905 Woodburn av  
 Ireson Louise mach opr r3327 Ibsen av  
 Ireton Beulah fcty wrk Adler Co r New Richmond  
 "Chas H (Florence L) clk r1336 Joseph  
 "David L clk r5719 Valley View av  
 "John B (E Albertine) slsmn Norris-Brock Co h2001 Crane av  
 "John B Co Jas Mulroy pres C Ray Harris sec-treas meat pkrs 1715 John  
 "Leslie (Dora) dentist 206 E 5th R15 r Ludlow Ky  
 "Louis A (Frances M; Ireton & Schoenle) h4209 Erie av  
 "Louis M (Emily B) lawyer 1500 First Natl Bank bldg r4209 Erie av  
 "Mildred maid 1079 Benz av  
 "Wm H (Carolyn C) ins 6125 Montgomery pike and sec-treas Standard Bldg & Loan Co h5719 Valley View av  
**IRETON & SCHOENLE (Louis A Ireton, Walter M Schoenle), Attorneys-at-Law, 1500 First National Bank Bldg, Tel Main 1306**  
 Ireton Ora slwn Kreske's r Alexandria Ky  
 Ireys Jas F (Mary) locomotive eng h3338 Sherlock  
 Iriou see also Eriou  
 "Anna r3317 McLelland av  
 "Betty A sten r145 W McMillan apt 122  
**IRON CHAS P (Florence), Sec Palm Bros Decalcomania Co Inc h4527 Paddock rd apt 2, Tel Jefferson 9818**  
 "Edw clk h3317 McLelland av  
 "Jacob r3301 Burnet av  
 "Jessie nurse Christ Hosp r2125 N Main  
 "Kay radio performer r145 W McMillan apt 122  
 "Mae D (wid Thaddeus) tchr h145 W McMillan apt 122  
 "Pauline r3317 McLelland av  
 Irish Building & Loan Co Florence I Hahn treas 507 StPaul bldg  
 "Chas C (Martha) tel opr City Fire Dept h1818 Catalina av  
 Iron Age The Robt G McIntosh rep 1009 Atlas Bank bldg  
 "Workers Union Local No 44 Jos A Anslinger sec 1415 Walnut

Ironall Factories Co Isidore A Berman pres men's  
clo mfrs 217 E 8th 2d fl  
Ironmonger Benj F (Clara F) clk h3641 Montelith  
Raymond C r3641 Montelith av  
Wilburn G (Marie) mach Genl Elec Co h6215  
Manuel av  
Irons Jas (Loma) lab h1045 Wesley av  
Robt lab h959 Gest  
Roland E (Ruth) traveling frt agt Chicago In-  
dianapolis & Louisville Ry r Cheviot  
Irvn Jas lab h1529 Providence  
Irvin see also Ervin  
Albert P r13 E 15th  
Arch r927 Redway av  
Arlen mach Rahn-Larmon Co r2944 Burlington  
pl  
B H Co Ben H Irvin pres-treas Dorothy Metzcar  
v-pres Ida Irvin sec uphols materials 149 E  
3d  
Barnett (Susie) lab h1011 Mound  
Benj H (Ida) pres-treas B H Irvin Co h5919 Bea-  
craft av  
Betty waiter Old Vienna r1272 Rutledge  
Blanche (wid Harry) h3007 Jefferson av  
Della M pkr r3007 Jefferson av  
Eljah h1135 Gest  
Eliz asst hd nurse Children's Hosp r Vincent  
Hall  
Eliz Mrs r1801 Lang  
Frank (Ferol A) div mgr SR&Co h1653 Jonathan  
av apt 6  
Frank D (Beatrice) dispr Lenox Trucking Inc  
h3991 Dickson av apt 3  
Garnet Mrs h948 Martin  
Harry W busmnn r3007 Jefferson av  
Howlett (Martha) confr 7905 W 5th h do  
Ida sec B H Irvin Co r5919 Beacraft av  
Iola M mach opr Mack Shirt Corp r13 E 15th  
Jean B clk Rollman's r Norwood  
John r722 Kenyon av  
John S hsemn 1309 Paddock Hills av  
Kathleen student nurse r2125 Main  
Patricia (wid Jerry) r824 Beecher  
Paul (Daisy) lab h1033 Wesley av  
Receon W (Lucille) servicemn Boss Store h324  
Kilgour  
Robt L fcty wkr Huenfeld Co h rear 1415 Race  
Theo M (Mae) h13 E 15th  
Willie (Carrie) janitor Flora Villa Annex r723  
Gholson av  
Irvine Ada smstrs r1351 Myrtle av  
Chas W clk UCLICo r3223 Gilbert av  
David formn Cintl Sht Mtl & Rfg Co r7 W 71st  
apt 1  
Lida smstrs h1351 Myrtle av  
Minnie E (wid John M) h2918 Woodburn av  
Irving Appliance Co (Frank A Irving) elec ap-  
pliances 410 W 5th  
Cath h104 W 9th apt 2  
Clara G (wid Henry S) h1865 Madison rd  
Clarence r940 Mound  
Clarence L (Theresa) elev opr h748 W 9th  
Dorothy r878 Rockdale av  
Elf A (Anna) cement contr 3823 Spring Grove av  
h do  
Eliz r104 W 9th apt 2  
Ethel r3823 Spring Grove av  
Frank A (Lois; Irving Appliance Co) r West  
College Hill  
Irma E maid Family R K O Theatre r3823 Spring  
Grove av  
J Henry (Lula) porter Dow Drug Co h878 Rock-  
dale av  
John (Alberta) lab h rear 1012 Mound  
Lawrence driver r322 W 4th apt 11  
Lillian J maid Mabley's r3823 Spring Grove av  
Mack r2308 Grigg av  
Mary Mrs r104 W 9th apt 6  
Richd (Ada) lab h940 Mound  
Saml (Kath) lab r429 Poplar  
Wm r940 Mound  
Wm electn r104 W 9th apt 6  
Wm W (Ruth) checker Commercial Motor Frt  
Inc h3457 Hillside av  
Irwin see also Erwin  
Albert (Anne) lab h510 E 12th  
Alice A r6919 Vine apt 5  
Arth E br mgr Voss Grocery Co r5017 Anderson  
pl  
Augustus E (Lenna J) h6405 Roe  
Bertha (wid John K) h104 Valencia  
Carlos E (Lillian) glazier h2806 Woodburn av  
apt 2  
Cecil C watch eng CG&ECo r Columbia Park  
Chas A (Henrietta S) h2826 May  
Chas L mach G&G Mfg Co r Cheviot  
Chas L mill hd Queen City Lbr Co r7025 Read-  
ing rd  
Clarence B (Estelle B) chemist h3323 Trlmbie av  
Corinne clk Fashion Frocks Inc r2783 Riverside  
dr  
Daisy hsekpr 2201 Highland av  
Daisy F Mrs r4016 Eileen dr  
Edith Mrs smstrs h2783 Riverside dr  
Flats 3456 Burnet av  
Fred F bill passer CG&ECo r Middletown  
Geo W lab County Eng r Brecon  
Glenn B relief opr CG&ECo r Columbia Park  
Gordon (Audrie) pntr h rear 225 Orchard

IRWIN  
Harry W mgr Otis & Co r Ft Thomas Ky  
Helen emp Mack Shirt Corp r Covington Ky  
Hilda fnshr r946 Windsor  
Jas H (Marie E) prs opr G&G Mfg Co h3914  
Liston av  
John J (Grace E) clk Albers Super Mkts Inc h27  
W McMillan  
Jos A (Ruth M) h3601 Montgomery rd apt 3  
Kath (wid Michl) r2930 Fairfield av  
Leslie G instr r5017 Anderson pl  
Lina Mrs janitor CG&ECo r12 N College av  
Margt J bkpg mach opr Early & Daniel Co r  
YWCA  
Marie F h951 Enright av  
Marjorie J typist Gordon B Miller & Co r235  
Lorraine av  
N Mildred tchr h5017 Anderson pl  
Pink S (Pauline) msngr Brink's Inc h4111  
Sherwood av  
Ralph wood wkr r2783 Riverside dr  
Ralph G relief opr CG&ECo r Columbia Park  
Raymond L (Cath) asst civ eng US War Dept  
h1532 Yarmouth av  
Richd (Essa M) r811 Beecher  
Richd r915 Foraker av  
Roy E mech CG&ECo r Covington Ky  
Sarah h3483 Statham av  
Shoe Co (Geo W Dohrman) 578 W 6th  
Steph (Edith) pipeftr h216 Grant  
Viola maid 2400 Madison rd  
Virgil (Daisy) janitor 5th 3d Un Tr Co h4673  
Spring Grove av  
Virginia C priv sec ONLCo r Cheviot  
Virginia H (wid Edwin) h1404 E McMillan  
apt 37  
Willard J asst UofC r Genl Hosp  
Wm fcty wkr Morton Last Co r3711 Beatrice dr  
Wm C whsemn CG&ECo r Covington Ky  
Wm F jr (Florence) rep h2538 Hackberry apt  
401  
Wm J acct 208 W 7th r Bellevue Ky  
Isaac Abe (Evelyn) h3545 Burnet av apt 9  
Abr (Bertha L) h699 N Crescent av  
Alex (Lela) lab r811 W Liberty  
Alf E student r3984 Dickson av  
Benj (Ethel) lab r870 Buena Vista pl  
Bernard G (Irma) slsmn h3984 Dickson av  
Burg (Hazel) mach opr r3030 McMicken av  
Carl (Ida M) driver Elliott Trans Inc h3127  
Reading rd  
Clifford (Helen) lab h1234 Chapel  
Dorothy H cash Koenig Coffee Co r Covington  
Ky  
Edith F slswn A&D Co r1839 Denham  
Frank (Edith) casket wkr r426 Reading rd  
Helena Mrs r940 Findlay  
Jessie Mrs maid r rear 3157 Syracuse  
Jos (Anna B) lab r2703 Park av  
Konstantin (Mary) h2262 Harrison av  
Leonard clk r Union Apts apt 1  
Lorraine receptionist 707 Race 4th fl r Coving-  
ton Ky  
Russell V hd janitor Cintl Union Term Co r  
Covington Ky  
Ruth student r1234 Chapel  
Sally (wid B L) r Union Apts apt 1  
Stanley (Lucille C) pres Auto-Rad Supply Co  
Inc h1009 Eagan Hills dr  
Thelma Mrs maid h1642 Vine  
Thos C plshr Dorst Jwlry Co r Dayton Ky  
Wm clk Edgar P R Dale r2834 Sidney av  
Wm J S (Charlotte M) statistician Natl Under-  
writer Co h2621 Ashland av  
Isaac Cath M inspr Fenton's r2706 Coy  
Chas A (Marcella) dry clnr Fenton's r Deer  
Park  
Chas W (Cath M) conveyor C-BL Div h2706  
Coy  
Clarence N (Mildred) litho h2389 Flora  
Edw (wid Irene) glaser r2218 Victor  
John (Cath) h2626 Cora av  
Kath (wid Michl) h2218 Victor  
Louis G r2626 Cora av  
Marcella R Mrs spotter Fenton's r Deer Park  
Martin G (Anna) office sec Sou Ry System h434  
Considine av  
Rita M student r434 Considine av  
Isaacs Aaron Z whol men's furngs 220 W 4th R60  
h802 Blair av apt 4  
Arth (Carrie) h1142 Foraker av  
Arth jr (Mary) lab C-RFCo h1132 Lincoln av  
Christine student r2719 Euclid av apt L  
Clarence R (Vica) whsemn Barrett Co h535 Ar-  
mory av apt 227  
D Paul pntr r1805 Denham  
Davle student r2719 Euclid av apt L  
Dexter (Susie) lab M B Farrin Lbr Co h3571  
Colerain av  
Evelyn social wkr United Jewish Soc Agencies  
r3335 Burnet av  
Fannie r338 Forest av apt 8  
Godfrey (Bertie) janitor h2719 Euclid av apt L  
Harry (Stella) driver Jos H Weber h965 Clinton  
Isaac (Sarah M; Better Letters Co) h3495 Bur-  
net av apt F  
Jacob loader Barq Bottling Co  
Jacob S gro 19 E Liberty h do  
Jas H clk r1805 Denham

ISAACS  
Jas V (Una) gdnr h1805 Denham  
Leonard (Minnie F) h1120 Broadway  
Leonard (Eva) pntr h1205 Sycamore  
Maude (wid Everett) h3 W StClair apt 1  
Maude r2516 Spring Grove av  
Mayme h338 Forest av apt 8  
Morris H & Son (Stanley M Isaacs) genl lns 205  
Schmidt bldg  
Moses (Lillie) pres Isaacs & Bernstein Inc h847  
Glenwood av  
Myrtle M icer Continental Bkg Co r1417 Vine  
Nelson (Edith) wldrs h1721 Pulte  
Opal maid 1722 Andina av  
Pauline r338 Forest av apt 8  
Rose (wid Max) h3652 Reading rd apt 104  
Ruth waiter Christ Hosp  
Sally h702 Ridgeway av apt 3  
Selig H (Anna) mech eng h3705 Beatrice dr  
apt 3  
Sidney lawyer 1011 Mercantile Library bldg r  
3495 Burnet av apt F  
Stanley (Morris H Isaacs & Son) h3743 Read-  
ing rd apt 607  
Susie mach opr Glenn Garment Co r3575 Cole-  
rain av  
Thos E (Zumie) driver h5848 Montgomery pike  
apt 6  
Walter bellmn r1142 Foraker av  
Wm (Mildred) clk UCLICo h545 Armory av apt  
208  
Wm (Desda) enginemn City Water Wks h2837  
Hyde Park pl  
Wm lawyer 1011 Mercantile Library bldg r3495  
Burnet av apt F  
Wm E (Marie) midr E H Bardes Range & Fdy  
Co h1542 Freeman av  
ISAACS & BERNSTEIN INC, Moses Isaacs Pres,  
Herbert B Bernstein V-Pres, Simon Polasky  
Sec, Max Bernstein Treas, General Insurance,  
Life Dept Max Abrams Mgr, 706 Ingalls Bldg,  
Tel Main 6737  
Isaacson Maury mgr Hat Land r Havlin Hotel  
Isaak Thos r2368 Victory pkwy  
Isabella The apts 942-44 Grand av  
Isadore Jos emp WHCO r2144 Queen City av  
Isaninger Nell h520 Hale av apt 212  
Isbrandt Jas L (Helen) formn S-SCo h1197 West  
way  
Isekeit Chas A r162 Nansen  
Chester C sec-treas Lunkenheimer Co r Wyoming  
Walter I (Florence S) capt City Fire Dept h3041  
Penrose pl  
Isenberg Abr (Tillie) formn The Shoe Fixery h242  
Northern av apt 6  
Andrew M (Goldie) elev mech Otis Elev Co h ns  
Seymour av 3 e Paddock rd  
Henry T (Pollyanna) r Andrew M Isenberg  
Isenogly Albert usner Westwood Theatre  
Leo F (Josephine) clk B&ORR h3346 Hooker  
Iser Salton (Sarah) coppersmith VC&SCo h409  
Hickory  
Isral John W janitor CG&ECo r Covington Ky  
Isary L counter girl K Cafeteria r Covington Ky  
Isfort Karl A (Eliz B) carp h6125 Arnsby pl  
Isgrig Glenn W (Ida M) asst mgr Reliance Life  
Insurance Co h3473 Auit View av  
Isgrigg Fred Y (Geneva) slsmn Royal Blue Bed  
Spring Co h4802 Yarmouth pl apt 2  
Isham Asa C jr student r2663 Gilbert av apt 5  
Chester (Victoria) lab r916 Barr  
Kath S h3458 Observatory pl  
Mary S (wid Asa C) h2663 Gilbert av apt 5  
Robt lab h107 Hartwell av  
Wm lab r622 Jane  
Isham Irene (wid Richd) maid h713 Freeman av  
Ismael Henry C agt Ky Central Life & Accident  
Ins Co r Covington Ky  
Houston P servicemn K D Lamp Co r Covington  
Ky  
Isidor Fannle slswn Shillito's r3448 Greenlawn av  
Gertrude tchr r3448 Greenlawn av  
Jos M (Rose L) mfrs agt 112 Sou Ohio Bank bldg  
h3448 Greenlawn av  
Siegfried J (Fannie) litho r3448 Greenlawn av  
Isidoro Salvatore (Caroline) shoe repr 1837 Syc-  
amore h1712 do  
ISLAND CREEK COAL SALES CO, L C Percival  
Sales Mgr, Miners and Shippers of Coal, 923  
Dixie Terminal Bldg, Tel Main 5170  
Creek Fuel & Transportation Co Geo V Hlts genl  
supt 923 Dixie Terminal bldg  
Isler Anna Mrs h1029 Wilstach  
Emil K (Margt T) slsmn Schulze Bkg Co h1955  
Catalina av  
Jacob h939 Betts  
Jas M formn Standard Brands Inc r1622 Dud-  
ley  
Martin lab Cintl Union Term r Covington Ky  
Walter framer Pgh Plate Glis Co r Covington  
Ky  
Isley Ella maid Netherland Plaza r Covington Ky  
Kelly O (Sally) lab r1084 Flint  
Ismael Anna (wid Chas) h1702 Elm  
Archie H (Florence) lab h1841 Walker  
Carl A (Minerva) asmbtr h530 Findlay  
Frank L (Anna M) plshr h3445 Cheviot av  
Geo A (Minnie) h7217 Lebanon  
Geo A jr (Hilda) carp h7217 Lebanon

## ISMAEL

" Harry (Anna) formn h1701 Carlil  
 " John r1841 Walker  
 " John C (Elsie Z) mach opr Huenefeld Co h1633 Waverly av  
 " Louis clk r3674 Hillside av  
 " Minerva C typist Kroger's r530 Findlay  
 " Walter W asst director YMCA r3445 Chevlot av  
 " Ismail Mohammad (Kreeman) lab h1112 Gest  
 " Morris Marge beauty opr Thelma Swift  
 " Morris slsmn r4614 Simpson av  
 " Isnar Abr slsmn r333 Ridgeway av apt 4  
 " Hannah maid Jewish Hosp r833 Ridgeway av apt 4  
 " Moses (Bella) clk H Zussman & Son Co h833 Ridgeway av apt 4  
 " Isom Clifton (Mabel) lab h2813 Ashland av  
 " Jas (Daisy) h1409 Central av  
 " Jas (Maggie) h3723 Spaeth  
 " Isome Agnes Mrs maid r643 Greenland pl  
 " Edw (Eliz) lab h112 Dorchester av  
 " Ison Aaron pdlr r1526 John  
 " Coy (Mabel) hlpr h rear 21 W 12th  
 " Estill (Josephine) pdlr h1528 John  
 " Louise (wid Chas) h2522 Hemlock  
 " Margt nurse Bethesda Hosp r619 Oak  
 " Steph W (Ella) telegrapher WUTCo h925 Curtis  
 " Veettus maid Chronic Disease Hosp r Lockland  
 " Walter (Pearl) driver h2123 Fulton av  
 " Ispording Alice librarian Walnut Hills Pub Library r Norwood  
 " Anne r476 Riddle rd  
**ISPHORDING GERALD, C L U, Agent New England Mutual Life Insurance Co of Boston, Mass. 1004 Chamber of Commerce Bldg, Tel Parkway 2272, r4231 Forest av (Norwood), Tel Jefferson 1477**  
 " Margt S asmlr Gibson Art Co r Covington Ky  
 " Richd C (Ila B) sec-treas Schultz Gosiger Co h5712 Arnsby pl  
 " Richd C jr (Jean) slsmn Schultz-Gosiger Co r 3639 Amberson av  
 " Robt B (Florence) v-pres-treas VanLahr Doll & Ispording Inc h3936 Devonshire dr  
 " Israel Bernard slsmn Antonio Palazzolo & Co r 725 Greenwood av apt 13  
 " Chas E student Hebrew Union College  
 " Clarence E (Chas) h189 Wedgewood av  
 " Emma (wid Chas L) h3753 Reading rd apt 514  
 " Leon ins agt Natl Accident & Health Ins Co r 725 Greenwood av apt 13  
 " Maurice (Belle; K & I Shoe Co) h680 South Crescent av  
 " Oscar gro 813 W Court r3614 Laclede  
 " Ricka (wid Saml) h725 Greenwood av apt 13  
 " Israel Harry C (Martha A) pkr h2671 Dennils  
 " Martha A Mrs asmlr Am Prod Co h2671 Dennils  
 " Isralsky Abr (Rose) h855 Greenwood av  
 " Emanuel r978 Cleveland av  
 " Irving r978 Cleveland av  
 " Isaac (Sarah) tailor h984 Cleveland av  
 " Max (Bertha; Glenn Garment Co) h978 Cleveland av  
 " Saml (Glenn Garment Co) r517 Forest  
 " Iss Anna M student r4053 Palos  
 " Jos M (Margt M) h4053 Palos  
 " Michl H (Mary M) porter Big Store Co h4057 Palos  
 " Isenmann Clarence Rev associate editor Catholic Telegraph Register r Norwood  
 " Clarence R porter Lockwood Mfg Co r3517 Rawson pl  
 " Elmer C (Alma C) cond h3517 Rawson pl  
 " Elmer J press hd Lockwood Mfg Co r3517 Rawson pl  
 " Maurice clk Fortwangler & Weibling Inc r4614 Simpson av  
 " Issler Albert F (Marie E) drftsman King Mach Tool Co h1532 Harrison av  
 " Anthony framer Pgh Plate Gls Co  
 " Anthony H (Julia C) lathe hd D T Williams Valve Co h1840 Baltimore av  
 " Benedict B (Helen) clk Lunkenheimer Co h 1732 Queen City av  
 " Fred W (Katherina) h1732 Queen City av  
 " Frieda E sten r1331 Tomlinson av  
 " Geo B (Marie B) sheet metal wkr h1726 Queen City av  
 " Geo M brewery wkr HBCo r Norwood  
 " Wm C (Frieda) coremrk h1331 Tomlinson av  
 " Wm F mach r1331 Tomlinson av  
 " Istock Casper (Eliz) metal art wkr h52 W StClair  
 " Harry F (June M) asmlr CBTCO h2300 Auburn av apt 214  
 " Peter F (Elsie M) vise hd CBTCO h2533 Valley View ct  
 " Iszard Thos H slsmn Addressograph Sales Agency r Ft Mitchell Ky  
 " Italian Consulate Leo Pera consul agt 1127 Vine  
 " Presbyterian Church Rev Ernesto G Merlanti pastor 1419 Elm  
 " Presbyterian Church Community Center 205 Magnolia  
 " Itckorn Wm r3529 Madison Park av  
 " Itkoff Chas A (Nettie) men's furngs h816 Cleveland av  
 " David r3569 Reading rd  
 " David r641 Forest av

## ITKOFF

" Herman (Edna) jwlr h721 Chalfonte pl  
 " Irvin R phys 3569 Reading rd h do  
 " Jacob (Ruth) v-pres-sec Tower Oil Co r1015 Redway av  
 " Saml r3569 Reading rd  
 " Itschner Helen Mrs tailor S-SCo h2016 Reading rd  
 " Ralph H (Vera A) h3723 Brotherton rd  
 " Itskin Claude L (Cleophas L) auto mech h8363 Anthony Wayne av  
 " Ralph D (Wilma L) lab JDCo h123 65th  
 " Ittel Louise M slsmn Woolworth's r Norwood  
 " Marjorie clk United Sales Mfg Co r Norwood  
 " Ittig see also Ettig  
 " Thos (Agnes) h3006 Lehman rd  
 " Ittner John (Ida) sheet metal wkr h2039 Branch  
 " Jos A (Lena) formn John F Stegner h1677 Springlawn av  
 " Jos A jr hlpr P J Metz Sons r1677 Springlawn  
 " Mildred tel opr r1677 Springlawn av  
 " Iuen Richd R (Evangeline) drftsman John Van Range Co h5636 Bramble av  
 " Iufener Evelyn (wid Rudolph) r1629 Vine apt 4  
 " Iula M A (Mary) clk E W Scripps Co r Mt Washington  
 " Iuler Doris priv sec Wood & Wood r7231 Parkdale av  
 " Henry A (Angela E) h7231 Parkdale av  
 " Virginia L sten US War Dept r7231 Parkdale  
 " Iut Angelo (Martha) cement fnshr h109 LeRoy ct  
 " Iutzwig Fred J (Irene) formn h3720 Edwards rd apt 4  
 " Ivers Edw L (Dorothy) beauty opr Mabley's h3240 Brotherton rd apt 3  
 " Wm J (Martha G) assoc eng US Eng h2606 Ridgecliffe av  
 " Iversen Hyertine (wid Louis) r120 Hartwell av  
 " Iverson Allen plater r1636 Hoffner  
 " Henry sta eng Methodist Home for the Aged r5343 Hamilton av  
 " Irene r1636 Hoffner  
 " Marie (wid Ernest) sorter Ry Supply & Mfg Co r1636 Hoffner  
 " Robt (Lottie) slsmn h1693 Blue Rock  
 " Wm C (Johan) br mgr Ideal Ice Cream Co r2712 Hackberry  
 " Ivery Eug leather wkr AOLCo r Faulkner ct apt 8  
 " Thos leather wkr AOLCo r Faulkner ct apt 6  
**IVES ROBERT F, CLU (Ruth E), Agent Massachusetts Mutual Life Ins Co of Springfield, Mass. 1515-31 Union Trust Bldg, Tels Main 0215-0216-0217, h1808 Dexter av, Tel Woodburn 1387**  
 " Robt F jr student r1808 Dexter av  
 " Ivey A Indry wkr Netherland Plaza r Covington Ky  
 " Addie E telegrapher WUTCo r Covington Ky  
 " Alvena L nurse Cinti Genl Hosp  
 " Blanche Mrs maid Grey Manor Hotel r608 W 7th  
 " Frank A pressmn C-BLDiv r RD 7 Box 218K  
 " John student r840 Carlisle av  
 " Kelso (Anna L) auto mech h1158 Harrison av  
 " Myrtle Mrs fety wkr r6624 Vine  
 " Scott (Mary) pntr Zero Co h2435 McMicken av  
 " Ivins Allen P (Burneta) slsmn SR&Co h423 Melish av  
 " Georgiana (wid Wm) r3213 Gilbert av  
 " Howard W v-pres King Bros Co r Lebanon  
 " Lewis T (Louise I) h2500 Kemper la apt 107  
 " Lois V sewer-ctr Pogue's r423 Melish av  
 " Stanley G slsmn The Carborundum Co r723 Gholson av  
 " Ivory Alice r1638 Vine apt 1  
 " Cath Mrs r726 Wilkinson  
 " Celia waiter Mrs Ida Akridge r710 W 9th  
 " Hubert (Lena) fdy wkr h941 Gest  
 " Jas r941 Gest  
 " John furnace str r1416 Eastern av  
 " Lacy h826 W 4th  
 " Leroy (Celia) porter h710 W 9th  
 " Lucy Mrs r514 Plum  
 " Margt smstrs PHDTCo r726 Wilkinson  
 " Margt S Mrs box mkr Grennan Bakeries r3584 Eden av  
 " Rose maid r414 David  
 " Saml (Allena) lab h958 Richmond  
 " Stanley (Sallie) mach h943 W 7th  
 " Thos (Hattie) lab Mitchell Brick Co h1217 W 9th  
 " Thos (Betty) maintenancemn El Rico Bldg h627 Carlisle av  
 " Wm (Rosalia) lab h414 David  
 " Wm A r514 W 7th  
 " Wm J (Margt S) hlpr r3584 Eden av  
 " Ivy Forest r816 W Court  
 " Frank C lab CI&FCO r1817 Linn  
 " Leaf Cafe (Romeig Cline) 2633 Beekman  
 " Leaf Social Club Edw H Kastens jr sec 1424 Dempsey  
 " Leo lab h1817 Linn  
 " Matthew C (Lee) puller CI&FCO r1817 Linn  
 " Vivian r833 W Court  
 " Willie lab h1009 Gest  
 " Iwansky Eug R (Julia M) policemn h3341 Graydon  
 " J R Hat Cleaners (Wm Sisler) 111 E 6th  
 " J & B Shoe Co (Geo C Jacobs, Michl S Bruno) shoe mfr 717 Sycamore 5th fl  
 " J & J Meats (Silverious VonHolle) 129 E Court

J & L Iron & Metal Co (Jack and Louis Leffel) Junk dlrs 1031 Flint  
 " J & R Foods (John L Stuck) gro 1400 Chase av  
 " Jaap Chas O lather erector ATWCo r Covington Ky  
 " Geo W (Ruth; Jaap-Orr Co) r Loveland  
 " Harry C (Verna B) production mgr Jaap-Orr Co h2932 Fisher pl apt 2  
 " -Orr Co (Geo W Jaap, Lowell P Orr) adv agcy 1401 American bldg  
 " Jabber Eva (wid Nicholas) lab h1217 Cutter  
 " Jabbusch Hulda (wid Ernest) r6097 Belleair pl  
 " Jaberg Geo (Matilda E) h1120 Coronado av  
 " H A inspr Ohio Inspn Bur r RD 3 Box 319 North Bend rd  
 " Herman W (Elsie M; Jaberg & Co) h721 Woodlawn av  
 " Jessie T Mrs clk CG&ECO h443 Warner  
 " Laura office sec Galvin & Tracy r North Bend rd  
 " Wm (Lilly) h4119 Kirby av  
 " Willis J wldr r721 Woodlawn av  
 " & Co (Herman W Jaberg) piano tuners and reprs 526 Elm 2d fl  
 " Jablonovsky Cyril Rev r1055 StPaul pl  
 " Jachem Kath janitor r rear 1321 Clay  
 " Jacimine Romeo (Frances) lab h2224 May  
 " Jack Anna F r3758 Paxton av  
 " Chas G (Mary G) hauling 741 W 8th h do  
 " Clarence mltr r540 W 7th  
 " Edgar A clk P&GCo r2368 Victory pkwy  
 " Edna Mrs restr 2136 Gilbert av h2160 do  
 " Everett M (Dorothy M) h5941 (5937) Blidge av apt 4  
 " Fred formn Schawe-Gerwin Co r RD 1 Xenia  
 " Herschel (Virginia) pharm h1736 Hewitt av apt 1  
 " Kenneth r2160 Gilbert av  
 " L Courtney phys 823-24 Carew Tower h2210 Victory pkwy apt 2  
 " Martha S clk Fed Reserve Bk r2210 Victory pkwy apt 2  
 " Olive S (wid Louis) r2210 Victory pkwy apt 2  
 " & Jill's Bowling Alley (Jack Widmeyer) bsmt 637 Vine  
 " Jack's Service Jack Whitlatch mgr filling sta 6311 Madison rd  
**JACK'S WHITEROSE STATION (Ray Clark), Whiterose Gasoline and Oil, Tires, Car Washing, Body and Fender Repairs, Free Premiums 4801 Columbia Pkwy**  
 " Jacket Albert P emp Cinti Shaper Co r1419 Race  
 " Jackey Knolen J driver Intl Prtg Ink r Mt Washington  
 " Naomi E shoe wkr Krippendorf-Dittmann Co r 4 Mile rd  
 " Jackman Chas (Mamie) paperhngtr h132 E 13th apt 7  
 " Clarence E blue printer B&ORR r109 W McMillan  
 " Harry trav slsmn M R Sanders & Sons Inc r765 North Crescent av  
 " Jule (Sara L) credit mgr h824 Blair av  
 " Jackmer Geo B (Lillian) pntr h1410 Ledlie  
 " Jacoby see also Jacobi and Jacoby  
 " Emma (wid Leonard) r1791 Carlil  
 " Henry jr (Eliz) beveler h3900 Herron av  
 " June beauty opr r1047 Bader  
 " Jacks Carl J (Marguerite) maintenance mn Longview Hosp h2533 Montana av  
 " Chas L clk Sou Ry System r Bellevue Ky  
 " Edw H (Edna) v-pres Cinti Graphic Art Engraving Corp h7206 Parkdale av  
 " Elsie Mrs r1928 Auburn av  
 " Jas uphol Majestic Upholstering Co r211 W 6th  
 " John C (Lula) vender Soldier Boy Ice Cream Bar Co h1430 Pleasant  
 " Robt H r1228 E McMillan  
 " Thurman shoe wkr Krippendorf-Dittmann Co r Xenia  
 " Wm B (Leila M) restr h2423 Symmes  
 " Jackson Abr (Mary A) lab h724 W 4th  
 " Ada Mrs h525 W 5th  
 " Ada B sten Walter G Wittlinger & Associates r 6227 Cortelyou  
 " Addie (wid Willie) h715 Clark  
 " Albert instr Boys Club of Cinti r1043 Freeman  
 " Albert pinbox Jack & Jill's Bowling Alley r Covington Ky  
 " Alex (Eliz) lab h704 W Court  
 " Alex red cap Greyhound Term r705 W 9th  
 " Alex M (Ann N) porter SR&Co h3082 Melbourne ter  
 " Alf lab r622 Richmond  
 " Alice r630 Carlisle av  
 " Alice clk Liggett Drug Co Inc r Newport Ky  
 " Alice (wid Chas) h rear 1510 Pleasant  
 " Allen (Anna) lab h510 Smith  
 " Allen mach r126 W 9th  
 " Alma sten Western Adj & Inspr Co r4505 Hamilton av  
 " Alma L (wid Ora O) h3608 Vine  
 " Alonzo (Ola) lab h1039 Wade  
 " Alonzo C funeral director Gus Schraffenberger r126 E University av  
 " Althea maid Jules Shop of N Y  
 " Amos (Jackson Bros) r1052 Rittenhouse  
 " Amos lab r645 Richmond  
 " Andrew r rear 1510 Pleasant  
 " Andrew (Sophia) cook Mills Restr h720 W 9th

## JACKSON

" Andrew (Elmyra) hlpr City Div Waste Colln h1095 Wade  
 " Andrew jr (Mable) porter h3267 Rammelsberg  
 " Andrew L (Mary) elev opr Federal Bldg r Newport Ky  
 " Anna (wid Wm) r1021 Foraker av  
 " Anna B r704 Kenyon av  
 " Anna B maid r415 W 7th  
 " Anna B (wid Jordan) h114 Myrtle av  
 " Anna M r1055 Pine  
 " Anna M waiter Mt Talbert Baptist Church Restr r655 W 5th  
 " Anne r County TB Sanatorium  
 " Annie M Mrs h724 Hopkins  
 " Arch oiler CG&ECO r Aurora Ind  
 " Armentha Mrs maid r610 W 9th  
 " Arth (Bessie) confr 1516 John h35 Sweeney  
 " Arth (Leola) hod carrier h536 W 8th  
 " Arth lab r944 Barr  
 " Arth (Lula) lab r211 W Court  
 " Arth lab r915 Elm  
 " Arth mach Bossert Machine Co r316 Tusculum  
 " Arth porter Bee Hive Restaurant r403 E 3d  
 " Arth E (Jackson Service Sta) r Maderia  
 " Arth F r255 Pike  
 " Arth R hlpr CG&ECO r North Bend  
 " Arth R (Susie) lab County Eng h6223 Chandler  
 " Artis r941 Poplar  
 " Audrey E r1783 Powers  
 " Aug (Ethel) lab h920 W 9th  
 " Azalie (wid Wm) h509 Poplar  
 " B pantrywn Hotel Broadway r1204 Freeman av  
 " B May r1017 W 8th  
 " Bates A (Vieta R) lab F H Lawson Co h1607 Knox  
 " Beatrice Mrs r421 Armory av apt 2  
 " Beatrice Mrs h2006 Freeland av  
 " Beatrice (wid Wm) h620 Carlisle av  
 " Belle Mrs h1522 Central av  
 " Belvin (Essie M) lab h2015 Edison av  
 " Benj (Nancy E) h2314 Beechmont av  
 " Benj r410 George  
 " Benj (Vera) h576 W 6th  
 " Benj D (Goldie) mach h439 Hawthorne av  
 " Bernard r710 W 5th  
 " Berry C r14 Farrell's ct  
 " Bert lab r1433 Republic  
 " Bertha Indrs r346 Lincoln av  
 " Bertha (wid Lynn) h1020 W 8th  
 " Bessie (wid Edw) h1402 Republic  
 " Betty r932 Hopkins  
 " Betty smstrs h105 Green  
 " Betty student nurse r3259 Elland av  
 " Betty Mrs maid h622 W 7th  
 " Beulah M nurse Cinti General Hosp r3501 Burnett av apt 3  
 " Booker (Bessie) lab h522 Carlisle av  
**JACKSON BOX CO, Wm J Cassidy Pres, Wm J Cassidy Jr Sec, Manufacturers of High Grade Corrugated Shipping Containers 4927 Beech (Norwood), Tel Melrose 5060**  
 " Boyd (Edna) slsmn Nehl Bev Corp h1840 Josephine  
 " Bradford (Cath) ranger Avon Field Golf Club h14 Farrell's ct  
 " Brady lab h936 Mound  
 " Brewing Corp Philip G Benjamin pres Edw Misch (Detroit Mich) v-pres Geo R Breckels sec-treas 200 W McMicken av  
 " Bros (Amos and Houston T Jackson) Ice 733 Richmond  
 " Bud lab r833 Barr  
 " Building apts 4023 Eastern av  
 " Cab Service (Eljah Calvin, Walter L Brown) W 9th sw cor Mound  
 " Calvin S (Sarah) driver h5415 Ward  
 " Carl A (Florence) chauff h3579 Purdue  
 " Carl A (Marle) slsmn Mabley's r1639 Hoffner  
 " Carl E (Olive) pntr h3536 Handman av  
 " Carola tchr h2840 May  
 " Carolyn (wid A E) r2213 Fulton av  
 " Carrie tallor GTCo r Covington Ky  
 " Carrie Mrs auto parking 237-43 Main r Covington Ky  
 " Carrie Mrs maid r908 Kenyon av  
 " Carrie (wid John) h635 W 6th  
 " Carrie (wid Walter) h6320 Desmond  
 " Carrie (wid Wm) maid h3236 Beresford av  
 " Cary (Lavonia) restr wkr Mrs Nora Redman r3153 VanBuren av  
 " Cassel F mach Wm Powell Co r Dayton Ky  
 " Cassell r807 W 7th  
 " Cath Mrs cook h865 Buena Vista pl apt 6  
 " Cath (wid Freeman) h551 W 6th  
 " Cath A (wid Saml E) h2956 Harrison av apt 2  
 " Cath M with Appalachian Coals r2956 Harrison av apt 2  
 " Cecelia A r316 Beecher  
 " Chas r834 W 7th  
 " Chas r1093 Wade  
 " Chas driver Cinti Coffin Co r1414 John  
 " Chas furn rms 320 Perry h do  
 " Chas lab Hilton-Davis Chemical Co  
 " Chas (Sadie) lab Mitchell Brick Co r6164 Benvue  
 " Chas (Adele) lab h507 Carlisle av  
 " Chas (Shirley) lab r rear 205 Clinton Springs av

## JACKSON

" Chas (Cora) lab h602 W 5th  
 " Chas (Eliz) lab h943 Richmond  
 " Chas leather wkr AOLCo r Lockland  
 " Chas mgr Purple Cow r Fountain Square Hotel  
 " Chas paperhng r5193 Eastern av  
 " Chas waiter Jos E Stenzel r Bellevue Ky  
 " Chas A (Alice) pntr ATWCo h1422 Eastern av  
 " Chas A (Helen M) slsmn P&GCo h3024 Grist av  
 " Chas C (Mattie) real est 816 Beecher h do  
 " Chas H (Lydia) clk State Dept of Liquor Control r3075 Mentor  
 " Chas H student r144 Louls av  
 " Chas H Rev (Anna) confr 722 W 4th h do  
 " Chas J (Erna) mach CPCo h2718 Oakleaf av  
 " Chas L (Carrie) lab h527 John apt 3  
 " Chas M (Sally) h3757 Durr  
 " Chas M clk Billboard Pub Co r Bellevue Ky  
 " Chas R (Evelyn) driver Jas Weir & Sons h767 Morgan  
 " Chas W (Flora) h3416 Walworth av  
 " Chas W mach CPCo r2718 Oakleaf av  
 " Christine Mrs cook h3151 VanBuren av apt 2  
 " Cicero (Eleanor) lab h839 Carlisle av  
 " Clara Mrs maid h843 Charlotte  
 " Clara (wid Albert) clk Dr Braden M Alleman h2022 Mohawk pl  
 " Clarence (Katie) h2320 Florence av  
 " Clarence civ eng r109 W McMillan  
 " Clarence (Willie M) fdy wkr h908 Richmond  
 " Clarence Rev (Jeanetta C) pastor Asbury Third Methodist Church h641 Clemmer av  
 " Claude L dist mgr Kroger's r Batavia  
 " Clay E (Marlon) br mgr John R Thompson Co h625 E 3d  
 " Clements (Louise) lab h921 Gest  
 " Clemmie Mrs maid h1107 W 8th  
 " Cleveland (Vannettie) custodian r706 W 8th apt 1  
 " Clide plant wkr Chas Taylor Sons Co r Box 160 Rapid Run pike  
 " Clifford (Beatrice) caretkr h310 Sycamore  
 " Clifford (Naomi) formn CPCo h320 W McMillan  
 " Clifford (Vera) lab h814 Richmond  
 " Clifford student r837 Carlisle av  
 " Clyde A (Harrison Transfer Depot) r Harrison  
 " Coleman (Anna) lab h1021 W Liberty  
 " Coleman (Anna) lab h1021 W Liberty  
 " Columbus lab r316 Clark  
 " Community Center 1986 Main  
 " Connie cook 352 Lafayette av  
 " Connie B (Isadonia) barber 518 Mound h417 Carlisle av  
 " Constance (wid Marlon) h418 Richmond  
 " Corbin porter Neisner's r2930 Gilbert av  
 " Crawford (Anna) lab r1012 Kossuth  
 " Crit (Ethel) punch press opr Crescent Tool Co h1001 Elm  
 " Curtis r620 Smith  
 " Curtis (Annabelle) lab h540 Carlisle av  
 " Curtis B (Alice) hlpr City Div Waste Colln h 3717 Spaeth  
 " Cynthia Mrs maid h2909 Gilbert av apt 6  
 " Cynthia (wid Robt) h625 Richmond  
 " Dalvester porter The Barn  
 " Danl (Lucy) h802 Poplar  
 " Danl (Marion) driver h1042 Linn  
 " Danl (Bertha) lab h913 Betts  
 " David (Mirebell) lab h1636 Hamer  
 " David A carp 3073 Kerper av h do  
 " Della M Mrs r1616 Baltimore  
 " Denatha r944 W Court  
 " Dennis E (Maude) prof College of Medicine Univ of Cinti h144 Louls av  
 " Depew S (Almeda) mldr h3016 Stanton av  
 " Dewey lab r919 W 7th  
 " Dora r555 W Liberty apt 925  
 " Doris clk Norwood-Hyde Park Bank & Trust Co r Kenwood  
 " Doris M mach opr HCCo r Newport Ky  
 " Dorn E (Audrey V) driver Shell Oil Co Inc r1630 Elkton pl  
 " Dorothy maid r859 Carlisle av  
 " Dorothy tel opr r4405 Hamilton av  
 " Dorothy M clk State Unemp Comp Comn r4207 Homer av  
 " E S & Co (Edw S Jackson) talc 224 E 2d  
 " Earl (Lorraine E) retreader h1139 Atwood av  
 " Earl A (Fannie) mech h975 Kirbert av  
 " Earl A supt Crowell-Collier Publishing Co r Silverton  
 " Earl L clk US Eng r6450 Bramble av  
 " Earlene beauty opr r2812 Jefferson av  
 " Earnest waiter Pearley Jackson r Beaver  
 " Edgar (Rose) lab r245 Stark  
 " Edgar G (Norma C) h29 E University av  
 " Edith r32 Sweeney  
 " Edmond (Helen) lab h2925 Eastern av  
 " Edmund A cond h2204 Auburn av apt 1  
 " Edna cook Helen Hauck  
 " Edna nurse h523 Oak apt 204  
 " Edna Mrs r1048 Cutter  
 " Edna Mrs r1334 Walnut  
 " Edw asamblr D T Williams Valve Co r1033 Findlay  
 " Edw (Katie) bartndr h834 W 7th  
 " Edw (Eleanor M) bartndr Amos Huber h4627 Winona ter  
 " Edw (Pearl) eng Mills Restr h726 Clark

## JACKSON

" Edw (Mattie) lab h1202 Eastern av  
 " Edw lab r322 George  
 " Edw (Cora) lab O-RFCo h541 W Liberty apt 1008  
 " Edw lab r3008 Park av  
 " Edw (Bernice) lab h1084 Wilstach apt 4  
 " Edw (Dorothy) mach opr h3342 Spokane av  
 " Edw (Virginia) waiter h814 W 7th  
 " Edw C (Ethel) busmn YMCA h742 W 9th  
 " Edw J r1607 Knox  
 " Edw L (Dorothy) mach h2613 Hemlock  
 " Edw S (E S Jackson & Co) r Ft Thomas Ky  
 " Edw W (Elsie) wchm Am Racing Record h rear 1567 Baymiller  
 " Edwin A buyer E Kahn's Sons Co r2956 Harrison av apt 2  
 " Edwin A frt claim adjuster B&ORR r Mariemont  
 " Eliza (wid Wm) h814 Barr  
 " Eliz r406 W 5th  
 " Eliz maid r3018 Park av  
 " Eliz (wid Robt) h4224 Turrill  
 " Eliz (wid Wm) hlpr Christ Hosp h134 Dorchester av  
 " Ella waiter Sarah Simpson  
 " Ella Mrs h613 Carlisle av  
 " Ella Mrs slsmn Peggy Ann Shop r614 Mound  
 " Ella (wid Abe) r1058 Clark  
 " Ella (wid Edgar) h1517 Race  
 " Ella L r643 W Court  
 " Ellen Mrs maid 1750 Cedar av r North College Hill  
 " Ellsworth hlpr Crawford Old Men's Home r1400 North Bend r  
 " Elmar P (Ethel R) frt rep h424 Forest av apt 4  
 " Elmer (Eva M) h809 W 9th  
 " Elmer bartndr Fred Hoggins r StBernard  
 " Elmer lab r429 Richmond  
 " Elmer (Ella) waiter h52 Washington ter  
 " Elmer P (Ethel R) frt agt Penn RR h424 Forest av apt 4  
 " Elzater Mrs h1071 Cutter apt 11  
 " Emma r3416 Walworth av  
 " Emma Mrs r771 Barr  
 " Emma Mrs restr 535 Carlisle r438 Chestnut  
 " Emma (wid Jas) r506 W 4th  
 " Emmett r1042 Wesley av  
 " Ernest (Onese) cook r845 Lincoln av  
 " Ernest lab Guenter-Reinhard Co  
 " Essie Mrs h555 W Liberty apt 925  
 " Estelle Mrs restr 1132 Chapel r Madisonville  
 " Esther waiter Pearley Jackson r Beaver  
 " Ethel B Mrs tchr h857 Lincoln av  
 " Ethel M waiter Mrs Emma Jackson r438 Chestnut  
 " Eug lab h1044 Clark  
 " Eug jr grinder Wm Powell Co h1044 Clark  
 " Eug H (Katara) emp WBCo h5330 Ward  
 " Eug H jr student r5330 Ward  
 " Eva maid 362 Warren av  
 " Eva Mrs r604 W 4th  
 " Evelyn r814 Richmond  
 " Everett (Wanda) waiter h7 Farrell's ct  
 " Evinner hlpr Christ Hosp  
 " Fanetta r435 Chestnut  
 " Fannie Mrs r842 Kenyon av  
 " Fannie Mrs h1515 Providence apt 8  
 " Fannie F Mrs bkpr God's Bible School h523 Channing  
 " Fleming lab r1209 Cutter  
 " Flora Indrs r1131 Foraker av  
 " Floyd W (Edith) slsmn Dean & Kite Co h3317 Ibsen av  
 " Foneva r5193 Eastern av  
 " Frances Mrs maid r926 Hopkins  
 " Frank (Lena) h644 W 9th  
 " Frank driver Am Compressed Steel Corp  
 " Frank (Ora) lab h748 W 7th  
 " Frank porter r626 W 4th apt 18  
 " Frank C inspr D T Williams Valve Co h1660 Dewey  
 " Frank E (Lucille) used car mgr Nash Central Slr r Newton O  
 " Frank E jr (Ray) servicemn Western Auto Stores h22 LeRoy ct  
 " Frank L (Helen H) checker h610 Delh av  
 " Frank L (Florence O) pres Gilt Edge Bakery Products Inc h3145 Penrose pl  
 " Fred r6145 Montgomery pike  
 " Fred (Mary E) hlpr City Div Waste Colln r733 W Court  
 " Fred lab r725 Richmond  
 " Fred K (Laurena) chauff h431 Carlisle av  
 " Fred L emp WBCo h1044 Clark  
 " Garage (J Dale Jackson) auto repr 7 E Front  
 " Garmon waiter r934 Richmond  
 " General L h929 Gest  
 " Geo h2138 Eastern av  
 " Geo (Georgia) r322 George  
 " Geo r1124 Jackson  
 " Geo busmn Canary Cottage r615 W 7th  
 " Geo clk State Liquor Control Store No 41 h939 W 7th  
 " Geo (Lucille) driver r3624 Newton av  
 " Geo hsemn 545 Delta av  
 " Geo (Maggie) lab h1031 Jordan  
 " Geo (Anna) porter h717 John  
 " Geo porter r632 W 7th

## JACKSON

" Geo jr r1031 Jordan  
 " Geo F (Alma) mach h2209 Calumet  
 " Gertrude maid Cinti Club r705 W 9th  
 " Gertrude tchr r3764 Aylesboro av  
 " Gertrude Mrs maid 1834 Keys Crescent la  
 " Gertrude C slswn Woolworth's r Covington Ky  
 " Glen slsmn Shillito's r148 Mason  
 " Godfrey A (Effe C) garage wkr Matthews-Frechling Dairy Co h2613 Hemlock  
 " Gordon T slsmn CG&ECo r Ft Thomas Ky  
 " Grace charwn City Div Property Mice r1422 Eastern av  
 " Grady (Cortesia) lab r703 W 9th  
 " Green (Louise) lab r746 Hopkins  
 " Griffin lab r930 Kenyon av  
 " Gus r426 Oliver  
 " Gus lab r709 W Court  
 " Gustina maid r1606 Johns apt 8  
 " H Neilson (Connie) archt 704 Race R703 h3447 Cornell pl  
 " Hal R elec eng CG&ECo r Ft Mitchell Ky  
 " Hamilton (Thelma) lab h638 W 4th  
 " Hamp (Atha) lab h224 George apt 2  
 " Hannah Mrs emp Mills Restr r512 Elizabeth  
 " Harley P (Henrietta M) supt Gilt Edge Bakery Products Inc h2327 Burnet av  
 " Harold (Harrison Transfer Depot) r Harrison  
 " Harold (Pauline) brewery wkr h2605 Hemlock  
 " Harold H saw wkr G&G Mfg Co r Cheviot  
 " Harry h2809 Park av  
 " Harry (Hattie) bartndr h447 Stanley av  
 " Harry leather wkr AOLCo r440 Livingston  
 " Harry (Hazel) pntr h3141 Durrell av  
 " Harry waiter Jos L McCoy  
 " Harry H (Novilla) car washer Meador Motor Car Co h825 Richmond  
 " Harry L mach Schauer Mach Co r227 Ludlow av apt 2  
 " Harry W (Cora B) treas Mt Wash Loan-Bldg & Deposit Co h1820 Mears av  
 " Hattie (wid Chas) h429 Carlisle av  
 " Hattie (wid John) r3528 Irving  
 " Hattie (wid Jos) h653 Kenyon av  
 " Hattie (wid Richd) maid r916 Gest  
 " Hattie (wid Wm) Indrs h838 Wehrman av  
 " Haywood porter Star Hotel  
 " Hazel Mrs h417 E 3d  
 " Hazel B alterationwn Todd Bros Apparel Co r3141 Durrell av  
 " Hazel C Mrs charwn Federal bldg r834 W 7th  
 " Helen r2015 Edison av  
 " Helen (wid John) h1072 Oehler apt 7  
 " Helen H clk W&S Life Ins Co r Indian Hill  
 " Henrietta Mrs r521 Elizabeth  
 " Henrietta (wid Chas) h430 David  
 " Henrietta A tchr h2811 Park av  
 " Henrietta E dental asst Fredk M Deuschle r Norwood  
 " Henrietta J clk Sightless Publishing Co r Cleves  
 " Henry (Maggie) h1623 Baymiller  
 " Henry r1627 Central  
 " Henry (Pearl) lab r1571 Baymiller  
 " Henry lab r1020 W 8th  
 " Henry lab r533 Hopkins  
 " Henry (Nancy) lab r513 Oliver  
 " Henry (Lady) lab h758 W 7th  
 " Henry L lab r817 Central av  
 " Henry W showcard writer Dow Drug Co r510 Channing  
 " Herbert (Mary W) lawyer 2502 Union Central Life bldg r Miami Fla  
**JACKSON HERBERT (Mary B), V-Pres Peoples Liberty Bank & Trust Co, h217 Summit la, Ft Mitchell, Ky**  
 " Herbert T (Dorothy R) archt C C & S K Weber Inc h5605 Hamilton av apt 1  
 " Hershel (Louise) lab h680 W 5th  
 " Hill Playgrounds Main nw cor Dorchester av  
 " Homer (Frances) cook r926 Hopkins  
 " Homer (Cath) pntr h312 W McMicken av  
 " Horatio (Gertrude) butler 1834 Keys Crescent la  
 " Hotel Jas DeNise mgr 1119 Elm  
 " Houston r416 Mill  
 " Houston T (Jackson Bros) r1052 Rittenhouse  
 " Howard r704 Kenyon av  
 " Howard (Ruby) driver h1309 Vine  
 " Howard lab Buckeye Products Co r7121 Dillward av  
 " Howard (Alma) slsmn h666 Glenwood av  
 " Howard C baker Klosterman's French Bkg Co h3 Polk  
 " Howard G soap mkr r3354 Burnet av  
 " Hyacinth (wid Robt) h2105 Freeman av  
 " Ida h660 W 6th  
 " Ida maid r1047 Oehler  
 " Irene Mrs h2378 Wheeler  
 " Irl lab r916 W 7th  
**JACKSON IRL B (Norma M), General Agent Massachusetts Mutual Life Insurance Co of Springfield, Mass, h642 Oak, Tel University 3930 (For further information see page 76 Buyers' Guide)**  
 " Irma M Mrs shoewkr h1783 Powers  
 " Isaac (Hazel C) lab r834 W 7th

## JACKSON

" Isaac pntr Cinti Goodwill Industries r1027 Wesley av  
 " Isaac W h1243 Lincoln av  
 " Isadore slsmn B & J Jacobs Co  
 " Isalah h1527 Gorman  
 " Iva beauty opr Big Store Co r4952 Shirley pl  
 " J Dale (Jackson Garage) r Rossmoyne  
 " Jaek (Beatrice) h408 W Liberty  
 " Jack (Marguerite) h523 W 7th apt 6  
 " Jack lab r752 W 7th  
 " Jas r926 W 8th  
 " Jas r514 W 5th  
 " Jas r1051 John  
 " Jas r238 Ludlow  
 " Jas r625 Richmond  
 " Jas atndt Theo Cohen r1542 Denman  
 " Jas (Lenora) carp r1313 Main  
 " Jas (Ella) lab h1039 Clark  
 " Jas (Ruth) lab h833 W 5th  
 " Jas (Mamie) lab h840 W 8th  
 " Jas lab r1531 Gorman  
 " Jas (Sallie) lab h550 Hopkins  
 " Jas lab r1215 Linn  
 " Jas (Ruth) lab r1307 Main  
 " Jas (Mary) lab h515 Poplar  
 " Jas (Dora) lab h950 Richmond  
 " Jas (Sara) lab h1075 Wade  
 " Jas (Ernestine) meat wkr r3135½ Fredonia av  
 " Jas mldr WHC Co r Covington Ky  
 " Jas porter r1024 Clark  
 " Jas slsmn Jas Hosford Motors r1837 Kinney av  
 " Jas jr h3067 Mathers apt 2  
 " Jas jr (Ella) lab h926 W 8th  
 " Jas D (Bertha) musician h810 Lincoln av  
 " Jas E (Anna) carrier PO h2825 Ashland av  
 " Jas E doormn Beecher Theatre r4650 Creseap  
 " Jas G (Caroline M) lab h rear 1636 Hamer  
 " Jas J cement fshnr r650 W 8th  
 " Jas W ofice wkr Brohard-Rainer Shirt Corp r Box 185 Ludlow Ky  
 " Jane maid r522 W 9th  
 " Jannie Mrs r941 W 7th  
 " Jeanette slsmn Shillito's r1626 Chase av  
 " Jeanette Mrs maid r529 W 8th  
 " Jeannette (wid Robt) h535 Milton  
 " Jennie (wid Frank) r Bodmann Widows Home  
 " Jerome E v-pres-treas Jerome M Jackson Realty Co r1307 Park Ridge pl  
 " Jerome M (Loretta M) pres Jerome M Jackson Realty Co h1307 Park Ridge pl  
 " Jerome M Realty Co Jerome M Jackson pres  
 " Jerome E Jackson v-pres-treas John S King sec real est and bldg contr 4023 Eastern av  
 " Jesse (Frieda E) hlpr Standard Brands Inc h 674 Steiner  
 " Jesse (Marie) lab h610 Cutter  
 " Jesse lab r645 Richmond  
 " Jessie r1207 Chapel  
 " Jessie Mrs h335 George apt 47  
 " Jessie Mrs r511 Hopkins  
 " Jessie Mr h941 Poplar  
 " Jessie I slsmn J J Newberry Co r2096 Queen City av  
 " Joanna Mrs h2318 May  
 " John (Mary) h502 Cutter  
 " John (Lila) h525 George  
 " John r741 W 7th  
 " John (Della) bartndr Wein-Bar Cafe h3256 Gaff av  
 " John (Doris) carp h1003 Marshall av  
 " John (Dorothy) lab r859 Carlisle av  
 " John (Lillian) lab h1504 Lincoln av  
 " John (Grace) lndrywkr Netherland Plaza h12 E 15th  
 " John (Mary) pipeftr h1512 Blair av  
 " John porter Rubel Bkg Co r1010 Chapel  
 " John porter h420 Richmond  
 " John sta atndt Jackson Service Sta r6145 Montgomery pike  
 " John A (Marguerite) r1571 Baymiller  
 " John B mach Acme Mach Tool Co r1749 Eastern  
 " John C appr Geo G Hook r Rossmoyne  
 " John E r1660 Dewey av  
 " John E r1515 Elm  
 " John E (Mary) paperhng r h5193 Eastern av  
 " John F (Loretta F) asst supt Cinti Museum Assn h4207 Homer av  
 " John F (Mae) wldr h1628 Chase av apt 2  
 " John H r1571 Baymiller  
 " John H (Johnnie L) shoe shiner h610 W 4th  
 " John L (Loretta A) lab h2412 Spring Grove av  
 " John M (Minnie N) waiter h2 Washington ter  
 " John R (Pauline) pntr Otto Fast & Son h4334 Brownway av apt 21  
 " John R (Della) waiter Harry Levy h3242 Gaff av  
 " John T lab r914 Eastern av  
 " John W (Lucy A) doormn h4650 Cresap av  
 " John W jr film opr Roosevelt Theatre r4650 Cresap av  
 " Jos (Ruth) h531 W 6th  
 " Jos (Goldie) carp h1513 Vine  
 " Jos clk John B Votel r115 E 5th  
 " Jos (Sarah) lab h865 Clinton  
 " Jos (Anna B) lab h526 Hopkins  
 " Jos lab CG&ECo r Lockland  
 " Jos porter r707 W 9th  
 " Jos waiter r1029 W 8th

## JACKSON

" Jos B (LaVerne) marine eng h987 Paradrome  
 " Jos L gro 823 W Liberty r1546 Barton  
 " Jos M (Nellie M) auto mech Anchor Garage h 2812 Jefferson av  
 " Julia maid r648 W 6th  
 " Julius (Amella) lab h969 Gest  
 " Kath r255 Pike  
 " Kath E (wid Panel) r584 Delta av  
 " Kenneth r1044 Clark  
 " Kenneth (Mildred) slsmn r1354 Myrtle av  
 " Kenneth M (Gayle C) supvr h1524 Elkton pl  
 " King (Maggie) furn rms 435 Carlisle av h do  
 " L B (Eliza B) lab h2601 Cummins apt 8  
 " Laberta r732 Barr  
 " Lafayette (Agnes) lab h752 W 7th  
 " Lancelot D janitor Pleasant Ridge br Public Library r Mt Washington  
 " Latha r707 Hopkins  
 " Laura r238 Ludlow  
 " Laura kitchen wkr Kirschner Restr r607 W 5th  
 " Laura Mrs r806 Poplar  
 " Laura (wid Thos) r1202 Lincoln av  
 " Laura A prsr Capitol-Barg Dry Cing Co  
 " LaVerne r1357 Burdett av  
 " Lawson (Emma) janitor h3578 Dick  
 " Lazarus lab r706 W 8th  
 " Lee (Bina) barber John Heimerdinger h6 W 12th apt 4  
 " Lee clk Loew's Inc r3620 Herschel av  
 " Lena maid 728 Mannington av  
 " Lena Mrs maid h563 E 3th  
 " Lena Mrs smstrs h750 Barr  
 " Lena (wid Edw) h437 Elizabeth  
 " Leo cabtnkr r210 Melish av  
 " Leo (Emma) lab h1005 Linn  
 " Leola Mrs dormitory matron YMCA r536 W 8th  
 " Leona Mrs h509 Chestnut  
 " Leonard lab h902 Richmond  
 " Leonard C (Norma) prs opr r2314 Gest  
 " Leonard M (Anna) lab Hill & Griffith Co  
 " Leorie r4193 Eastern av  
 " Leroy cook r440 Hopkins  
 " Leroy musician r807 W 7th  
 " Leslie C (Sarah) hoist opr CG&ECo h245 Monitor av  
 " Levi (Bessie) lab h816 Clark  
 " Lillian elev opr Kemper Lane Apt Hotel r1504 Lincoln av  
 " Lillian maid r1200 W 7th  
 " Lillian (wid Jas) h826 W 7th  
 " Lillie B Mrs r556 Oliver  
 " Lilly maid h1507 Dalton av apt 8  
 " Lizzie r1112 Myrtle av  
 " Lloyd (Mary A) lab h2122 Turner  
 " Lodge No 29 F&AM rear 731 W 6th  
 " Lois K r5330 Ward  
 " Lola r1052 Rittenhouse  
 " Lonnie embalmer r126 E University av  
 " Louis E (Viola V) h6604 Merwin av  
 " Louise r1044 Clark  
 " Louise r710 W 5th  
 " Louise maid r921 Gest  
 " Louise M (wid Jas P) mgr Wesleyan Cemetery h4003 Colerain av  
 " Luberta r County TB Sanatorium  
 " Lucille r County TB Sanatorium  
 " Lucille (wid Thos) h1538 Linn apt 793  
 " Lucille C emp C L Downey Co r Cincinnati Club  
 " Lucy maid r927 W 7th  
 " Lucy M r County TB Sanatorium  
 " Luke (Melinda) sta eng h4405 Hamilton av  
 " M Deliah r5343 Hamilton av  
 " M J lab AOLCo r1038 Baymiller  
 " Mabel r438 Chestnut  
 " Mabrey lab r811 Clark  
 " Maceo porter LaMode r636 W 9th  
 " Madeline r1354 Myrtle av  
 " Madge waiter Mrs Goldvina V Dispenette r2156 Stratford av  
 " Mae slsmn Paris Shops Inc r558 Academy av  
 " Maggie (wid Harry) h633 Kenyon av  
 " Magnolia Mrs restr 759 W 7th r do  
 " Mamie beauty shop Mound nw cor 6th r700 W 7th apt 1  
 " Mamie maid r3008 Park av  
 " Mamie Mrs maid r1726 Hughes  
 " Mamie Mrs maid r623 W 7th  
 " Margt maid r3215 Madison rd  
 " Margt (wid Thos) h1139 Carmania av (Price Hill)  
 " Margt E maid 3460 Oxford ter  
 " Marie K mach opr FBCo r1639 Hoffner  
 " Marion lab r915 Elm  
 " Marion (Gladys) slsmn Jos J Kamman h3143 Eastern av  
 " Marjorie L library asst Univ Cinti r320 W McMillan  
 " Marshall lab r840 W Court  
 " Martin r704 Kenyon av  
 " Martin (T Marie) lab h610 Church apt 1  
 " Martin mech r931 W 7th  
 " Mary r14 Garfield pl  
 " Mary fctywr C W Zumbiel Co  
 " Mary sec Priece Hill Council No 34 DofA r1660 Dewey av

## JACKSON

" Mary Mrs r732 Clark  
 " Mary Mrs h1513 Providence  
 " Mary Mrs maid r1036 Baymiller  
 " Mary Mrs maid r1509 Central av  
 " Mary Mrs pantry wkr r739 E 6th  
 " Mary (wid Dennis) maid h945 Richmond  
 " Mary (wid Matt) h1429 Baymiller  
 " Mary (wid Nim) h506 W 5th  
 " Mary E maid r3059 Mentor  
 " Mary E sten Retail Credit Co r2718 Oakleaf av  
 " Mary R r County TB Sanatorium  
 " Mathilda r261 Wm H Taft rd  
 " Matilda r71 Juergens av  
 " Matilda Mrs Indrs h3143 Wehrman av  
 " Mattie r1082 Wilstach  
 " Mattie Mrs h515 Lincoln Park dr  
 " Mattie Mrs maid h2954 Gilbert av  
 " Maude (wid Allen) waiter Mrs Rose Sullivan  
 " h507 Carlisle av  
 " Max lab r939 Richmond  
 " May Mrs h227 Ludlow apt 2  
 " McKinley (Maude) r rear 18 E 13th  
 " Melissa Mrs h980 Columbia pkwy  
 " Melva E sec Michl Ibold Inc r Hamilton  
 " Melvin pickler C-BLDIV r Norwood  
 " Meremoth (Nellie) hlpr City Div Waste Colln  
 " h1013 Lincoln av apt 1  
 " Mervon (Estelline) hsemm h5423 Ward  
 " Mildred r105 W 9th apt 8  
 " Milton C r1031 Jordan  
 " Minnie maid r653 Kenyon av  
 " Minnie A (wid Walter) r2805 Lawndale av  
 " Minnie M maid Dr Jos Lindner r2 Washington  
 " ter  
 " Mitchel M information CG&ECo r Covington  
 " Ky  
 " Mollie Mrs h846 Lincoln av  
 " Mollie V Mrs distillery wkr h7121 Dillward av  
 " Moses h1071 Cutter apt 7  
 " Muriel elev opr Kemper Lane Apt Hotel r3143  
 " Gaff av  
 " Murray (Salle) lab h1209 Cutter  
 " Myrtle Mrs maid 3280 Hardisty av  
 " Nancy Mrs r929 Gest  
 " Nannie (wid Thos) h432 W 4th  
 " Neal clnr Standard Motor Sales  
 " Neal (Tyna) lab h425 Clinton apt 7  
 " Nelle Mrs dept mkr Shillito's h3539 Reading  
 " rd apt 33  
 " Nina Indrywkr StJoseph Lndry r Covington  
 " Ky  
 " Nolan clk Dow Drug Co r Covington Ky  
 " Norma Mrs coremkr Wm Powell Co r2314 Gest  
 " Norma H typist r4207 Homer av  
 " Novella assorter Walnut Hills Lndry Co r825  
 " Richmond  
 " Olive sten Schumer Bros Co r Bellevue Ky  
 " Oliver lab r534 W 7th  
 " Oliver (Glady's) porter h768 W 5th  
 " Oliver L hsemm Netherland Plaza r Newport  
 " Ky  
 " Olivia maid r704 Kenyon av  
 " Olivia Mrs r3003 Mathers  
 " Ollie (Sallie M) lab h549 Carlisle av  
 " Ollie (wid Jas) h622 Richmond  
 " Oma Mrs agt Bridgeport Engravers Supply Co h  
 " 506 E 4th apt 1008  
 " Opal Mrs sten r7112 Dillward av  
 " Orville grinder Wm Powell Co r Covington  
 " Ky  
 " Oscar (Mary) lab O-RFCo r424 Betts  
 " Oscar (Lillie M) lab h438 Chestnut  
 " Oscar maintenancemn E H Bardes Range & Fdy  
 " Co r Covington Ky  
 " Otto T (Mary H) trav slsmn h991 Windsor  
 " Overton D (Ruth K) lawyer 1001 Atlas Bank bldg  
 " r3608 Vine  
 " Patk (Annie) lab r1215 Linn  
 " Paul (Vevie) cond h3934 Pattison  
 " Paul (Sadie) lab r105 W 14th  
 " Pearl beauty shop 3789 Warsaw av 2d fl r4686  
 " Rapid Run av  
 " Pearl maid h511 W 9th  
 " Pearl Mrs h729 W Court  
 " Pearley restr 2973 Gilbert av r Beaver  
 " Perry h833 W 7th  
 " Perry E (Minnie M) teleg opr h740 Oak apt 14  
 " Phillip slsmn F Herier & Co r232 E Pearl  
 " R C red cap Cinti Union Term r Covington  
 " Ky  
 " Ralph r535 Milton  
 " Ralph mach Davis Welding & Mfg Co r242 W  
 " 5th  
 " Ralph meat ctr Clyde B Forman r1512 Blair av  
 " Ray L (Mary) h2907 Glendora av apt 3  
 " Raymond lab Hilton-Davis Chemical Co r Nor-  
 " wood  
 " Raymond B (Marie J) Inspr h2946 Mapleleaf  
 " Raymond V (Rose) meat pkr h2250 Flora  
 " Raymond W (Edna R) teleg opr h4105 Sherel la  
 " Reba Mrs corsetiere r510c Ranning  
 " Rena (wid Elmer) h911 Betts  
 " Rendy Mrs maid r999 Dana av  
 " Richd emp CBTCo r320 W McMillan  
 " Richd (Rose) porter r506 W 7th  
 " Robt r1061 Baymiller  
 " Robt r630 Carlisle av

## JACKSON

" Robt (Magnolia) h676 Linn  
 " Robt (Eliz) h1215 Linn  
 " Robt r1320 Vine  
 " Robt carwasher r1007 W 7th  
 " Robt lab r613 Freeman av  
 " Robt (Lillie M) lab h707 Hopkins  
 " Robt jr lab r1215 Linn  
 " Robt A clk E A Kinsey Co r Cleves  
 " Robt A mach r2096 Queen City av  
 " Robt F (Margt) store mgr Burke Grocery Co h  
 " 3264 Berwyn pl  
 " Robt G lab Hilton-Davis Chemical Co r1512  
 " Blair av  
 " Robt L (Magnolia) h759 W 7th  
 " Robt L (Anna M) lab h910 Richmond  
 " Roger (Viola) lab h807 W 7th  
 " Rollin W (Isabelle) supt Grennan Bakerles h  
 " 1618 Rose pl  
 " Roosevelt clnr Cinti Genl Hosp r2801 Park av  
 " Rosa (wid Alf) h803 Carlisle av  
 " Rosa M maid r1428 John  
 " Rose maid r1016 John  
 " Rose (wid Harry) h946 Clark  
 " Rose (wid Jas) r2930 Gilbert av  
 " Rose E Mrs h423 Chestnut  
 " Rosita beauty shop 2650 Bellevue av h do  
 " Roy A ftr CG&ECo r Covington Ky  
 " Royal E (Agnes M) printer Cinti Times-Star Co  
 " h6260 Bona Vista av  
 " Ruby Mrs ctr Gordon Furn Co h1309 Vine  
 " Rufus (Willie M) porter B&ORR h617 Rich-  
 " mond  
 " Russell D hlpr Pugh Bldg r Newport Ky  
 " Russell L atndt L L Coryell & Son r70 E Mc-  
 " Micken av apt 6  
 " Ruth r1031 Jordan  
 " Ruth r846 Lincoln av  
 " Ruth r Vernon Manor  
 " Ruth waiter Drew House r227 Albion pl  
 " Ruth B clk P&GCo r1512 Blair av  
 " S Alice r1422 Eastern av  
 " Sallie Mrs h1200 W 7th  
 " Saml lab r rear 1510 Pleasant  
 " Saml lab r415 Plum  
 " Saml E (Martha) lab E H Bardes Range & Fdy  
 " Co h943 Gest  
 " Saml E (Cornelia M) carrier PO h1337 Burdett  
 " Sarah (wid Frank) h4151 Eastern av  
 " School ss W 5th opp Mound  
 " Smith (Gassa L) slsmn r736 W Court  
 " Sophie C (wid Wm) h6145 Montgomery plke  
 " Stanley lab r1044 Clark  
 " Stella maid r2627 Park av apt 5  
 " Strauder T (Mae) h853 Academy av  
 " Stuart J (Marie L) h1283 Streng  
 " Susie (wid Alf) h404 John  
 " Susie M Mrs h1025 Mound  
 " Tempa maid 2546 South Rockwood dr  
 " Temple (Mabel) lab h630 Carlisle av  
 " Theatre (Jerome M Jackson) 4019 Eastern av  
 " Theo (Edna) chauf h2817 Ashland av apt D  
 " Thos (Celia) h4134 StWilliam av  
 " Thos r815 Wade  
 " Thos (Sarah) carp h1038 W 7th  
 " Thos clnr Sontag Clnr  
 " Thos (Anna) lab h837 Carlisle av  
 " Thos lab r1504 John  
 " Thos slsmn r535 Milton  
 " Thos H (Eileen E) porter Bossert Machlne Co h  
 " 1444 Eastern av  
 " Thos W Rev (Carrie V) pastor Glad Tidings  
 " Tabernacle h2026 Pogue av  
 " Timothy lab r506 W 5th  
 " Tina Mrs r3 Polk  
 " Troy (Mary) lab h1509 Central av  
 " Vera r944 W Court  
 " Versie smstrs Brohard-Rainer Shirt Corp r Lud-  
 " low Ky  
 " Vincent mach Wm Powell Co r Covington Ky  
 " Viola asmlr Walnut Hills Lndry Co h1131  
 " Foraker av  
 " Viola Mrs Indrs h2152 Florence av  
 " Viola Mrs smstrs h732 Barr  
 " Viola (wid Geo) h615 E 6th  
 " Violet D slsmn r1512 Blair av  
 " Virgie h1627 Central av  
 " Virgil elev opr A Nielsen Co h4193 Eastern av  
 " Virgil H trav slsmn J Chas McCullough Seed Co  
 " r StJohns  
 " Virginia maid 38 Burton Woods la  
 " W Allan (Monte Vista Service Sta) r Silvertown  
 " Walter r6223 Chandler  
 " Walter clk NYC System r Greenhills  
 " Walter doormn Dixie Theatre r Norwood  
 " Walter lab r654 W 9th  
 " Walter A (Anna D) carrier PO h1228 Lincoln  
 " Walter C (Anna) h840 Livingston  
 " Walter D (Florence D) mfrs agt 229 E 6th R19  
 " h3649 Zumstein av apt 5  
 " Walter L watch repr 2931 Gilbert av r947 Mona-  
 " stary  
 " Warren (Mary) mgr Pioneer Social Club r610  
 " Richmond  
 " Warren (Mae) sta atndt Seymore Oil Co r Love-  
 " land  
 " Wesley dish washer Ol' South Restaurant r720 W  
 " 9th

## JACKSON

" Wilfred R maintenancemn Pugh Bldg r Newport  
 " Ky  
 " Willa bus girl Kirschner Restr r555 W Liberty  
 " apt 925  
 " Willa maid r2930 1/2 Alms pl  
 " Willa Mrs cook r3044 Kerper av  
 " Willard J repr CG&ECo r North Bend  
 " Wm (Minnie) h30 Mercer  
 " Wm (Ruth) r1062 Rittenhouse  
 " Wm (Irene) h660 W 6th  
 " Wm bailer Mose Cohen & Son  
 " Wm clk Adv Accessories Inc  
 " Wm emp WCo r1039 W 8th  
 " Wm (Dilcie A) formn h316 Tusculum av  
 " Wm lab Alois Padur  
 " Wm lab r1204 Budd  
 " Wm (Estelle) lab County Eng h1058 Clark  
 " Wm (Dollie) lab h1214 Cutter  
 " Wm (Ruth) lab h1520 Gorman  
 " Wm (Willie M) lab r1211 John  
 " Wm lab r943 Richmond  
 " Wm (Mary) lab h918 W 7th  
 " Wm (Glady's) mgr Broadway Auto Park h420  
 " Lock  
 " Wm porter Ohio Bag & Suitcase Co r703 Linn  
 " Wm restr 432 John r944 W Court  
 " Wm waiter Mrs Emma Johnson r438 Chestnut  
 " Wm waiter Mrs Ida Miller r704 Kenyon av  
 " Wm A (Fannie E) fctywrk h523 Channing  
 " Wm B (Ella A) clk h740 Oak apt 23  
 " Wm B underwriter Mass Mut Life Ins Co r612  
 " Oak  
 " Wm C r2613 Hemlock  
 " Wm C linemn CG&ECo r Covington Ky  
 " Wm C (Elsie E) mach h2096 Queen City av  
 " Wm C (Margt) mgr Arth Jackson r35 Sweeney  
 " Wm C jr ship clk r2096 Queen City av  
 " Wm D lab r3934 Pattison  
 " Wm G student r1624 DeSales la  
 " Wm H h1338 Edwards rd  
 " Wm H sten CG&ECo r Loveland  
 " Wm L (Laura) h5312 Ward  
 " Wm L lab Federal Bldg h2809 Ashland av  
 " Wm L (Marletta) carrier PO h5332 Ward  
 " Wm M (Effe M) slsmn C C Aler Co h521 Tus-  
 " culum av  
 " Wm M shoe shlnr Jas Carroll r435 Carlisle av  
 " Wm O (Fannie) slsmn hl View ct  
 " Wm T Rev (Hattie M) pastor Pilgrim Baptist Ch  
 " h435 Chestnut  
 " Wm W (Margt M) mach h1232 Eastern av  
 " Willie (Frances) lab h1051 Clark  
 " Willie (Louise) lab h3133 Fredonia av  
 " Willie (Essie) lab h765 Kenyon av  
 " Willie (Anna) lab h732 W 7th  
 " Willie (Alice) h545 W 6th  
 " Wilson (Della) tailor h835 Dayton  
 " Zack (Tennie) furn rms 109 W Court h11 do  
 " Zella R r2121 Colerain av  
 " Jackson's Service Station (Arth E Jackson) fill sta  
 " 6145 Montgomery plke  
 " Jackumin Helen r438 Hopkins  
 " Jacky Amanda rep Latrobe Electric Steel Co h  
 " 3618 Vine  
 " Jacob Jesse pntr r559 E Liberty  
 " Jacob see also Jacobs  
**JACOB ALBERT W (Janet H), Sec Cinti Electrical  
 Tool Co, h1912 Witaray ter, Tel Beechmont  
 7320-J**  
 " Aloysius F (Cath) mason contr 23 Wuest h  
 " do  
 " Andrew J (Virginia) musician r4217 31st av  
 " Betty A bkpr Superior Chev Sls Co r420 Wood  
 " Chas artist Mott-Briegel r Mt Healthy  
 " Chas (Stella) formn JDCo h420 Wood av  
 " Chas L (Loretta C) meats Findlay Mkt House  
 " Stall 13 h2751 Powell dr  
 " Chas M (Florence) slsmn h2747 Minot av  
 " Clifford H (Kath) driver Tri-State Butter Co  
 " h1603 Rosemont av  
**JACOB DONALD R (M Nell), Mgr Bond Stores  
 Inc, hl Observatory Hill, Tel East 1040**  
 " Earl O appr r4217 31st av  
 " Edw J (Alma A) brk contr 2401 VanLear h do  
 " Edw L (Hilda) meats h14 Bowman ter  
 " Edw L (Agnes) meats 505 E 13th h1429 Dana  
 " Eleanor smstrs r2520 Knorr av  
 " Eliz waiter Elmer H Arnold r5301 Chapman  
 " Ellz (wid Henry) h18 Mulberry  
 " Florence H sec J Austln White r2747 Minot av  
 " Frances E (wid John) h2630 Montana av  
 " Frances L r1225 Clay apt 7  
 " Frank B (Alice) formn h2253 Rice  
 " Frank J (Rose C) stereo Cinti Times-Star Co  
 " h4217 31st av  
 " Franklin emp UCLICO  
 " Franklin C student r4217 31st av  
 " Geo C (Aline) h3404 Middleton av apt 1  
 " Hazel (wid Frank E) h3202 Fredonia av apt  
 " 2  
 " Herbert N hlpr Jacob Mueller & Son r5301 Chap-  
 " man  
 " John jr r2630 Montana av  
 " John C (Anna) lab h217 Wade  
 " John N (Nellie L) h2365 Concord  
 " Jos A h2828 Colerain av apt 2  
 " L Paul student r2612 Euclid av

## JACOBS

" Leonard L (Jessie L) clk CentTrCo h3009 W 8th  
 " Leonard P brklyr Aloysius F Jacob r23 Wuest  
 " Loraine sten M Degaro Co r2630 Montana av  
 " Nicholas (Ann) optician Harry B Martin h3703 Wieman av  
 " Ralph A brklyr Aloysius F Jacob r23 Wuest  
 " Rita clk Dixie Terminal Food Shop r Silverton  
 " Robt J r2630 Montana av  
 " Sayre E (Mabel F) h1225 Clay apt 7  
 " Steph (Marie) meat ctr Alber Super Mkt h5301 Chapman  
 " Vincent B (Louise) plmbr h2612 Euclid av  
 " Virginia B public sten 420 Vine r4217 31st av  
 " Virginia L student r2751 Powell dr  
 " Wm F (Tillie) clk h5809 Woodmont av  
 " Wm H (Ethel S) r2012 Edgecliff Point apt 4  
 " Wm J (Bertha) drftsmn h147 Gage  
 " Jacober Anna nurse 831 Kirbert av r do  
 " Betty J r835 Kirbert av  
 " Emma (wid Wm) cook h2289 Schoedinger av  
 " Ferdinand G (Viola) chef h835 Kirbert av  
 " Geo H barber 1407 Vine r Newport Ky  
 " Jack L student r835 Kirbert av  
 " John F slsmn E Kahn's Sons Co r3515 Glenway av  
 " Lillian E (wid Harry) h2944 Sidney av  
 " Robt bench hd Wm Powell Co r2944 Sidney av  
 " Wm J student r2289 Schoedinger av  
 " Jacobi see also Jacoby Jacoby and Jakobl  
 " Anna (wid Peter) h118 W Liberty apt 21  
 " Edwin A emp Cinti Metalcrafts Inc r Bellevue Ky  
 " Erwin clk State Dept of Liquor Control r1370 Myrtle av apt 19  
 " Erwin M (Margt B) cigars 791 E McMillan h 1370 Myrtle av apt 19  
 " Fred (Anna M) opr h2223 Clifton av  
 " Jas soap mkr r4657 North Edgewood av  
 " Jacobler Robt F asmlbr r2944 Sidney av  
 " Jacobs see also Jacob  
 " Abr (Millie) h3753 Reading rd apt 406  
 " Agnes Mrs mach opr Mack Shirt Corp r Newport Ky  
 " Al mech Avondale Mtr Car Co r Norwood  
 " Albert C (Mary; G Glutz & Co) h4110 Watter-son  
 " Albert H (Lillian) mach h4332 Watterson  
 " Alf v-pres D & H Jacobs Co Inc r Norwood  
 " Alf C (Hazel) plmbr h5209 Ravenna  
 " Alonzo (Lucille) lab h1062 Wade  
 " Anna r1321 Michigan av apt 2  
 " Anna maid 3946 North Cliff la  
 " Anna tchr r1308 Race  
 " Anna (wid Perry) h22 E McMillan  
 " Anna K maid r632 Riddle rd  
 " Anna M sten CG&ECo r663 Riddle rd  
 " Anna M trmr FBCo r3208 Bach av  
 " Anna P (wid Philip) h918 Findlay  
 " Arch shipper A S Boyle Co r RD 1 Newtown  
 " Armond D meter rdr CG&ECo r Hamilton  
 " Arth first aidm C-BLDiv r Covington Ky  
 " Arth lab h717 Melvin  
 " B & J Co (Jos Blackman and Jacob Jacobson) sheet metal wks 1725 John  
 " Barbara (wid Henry) r1418 Joseph  
 " Benj J cond CG&ECo r Newport Ky  
 " Bernard J (Leona K) plshr h1838 Northcut av  
 " Bess (wid Simon) h3548 Eden av  
 " Betty L beauty opr r3527 Beldare av  
 " Blanche sorter r3771 Hutton  
 " Blanche G (wid Jos) h3560 Lilac av  
 " Carl clk r627 Central av apt 4

**JACOBS CARL M (Frieda; Frost & Jacobs), At-  
 torney-at-Law, 2301 Union Central Life Bldg,  
 Tel Main 0611, r N Buckingham rd (Indian  
 Hill), Tel Terrace 7472**

" Cath (wid Peter) h225 E Liberty  
 " Chas asmlbr Automatic Electrical Devices Co r2516 Cypress way  
 " Chas lab PO r Dayton Ky  
 " Chas mason contr 3032 Urwiler av h do  
 " Chas meat ctr Miles Benham r8248 Woodbine  
 " Chas jr cement wkr Chas Jacobs r3032 Urwiler  
 " Chas E balliff h132 W StClair  
 " Chas F (Louise K) slsmn A&DCo h5549 Attica  
 " Chas I (Carrie) h3562 VanAntwerp pl  
 " Chas K r785 Wells  
 " Chester P (Annetta) clk Lunkenheimer Co h1616 Pulte  
 " Clarence bartndr Mrs Rita Lubberger r1337 Walnut  
 " Clarence A (Clara) mlldr r835 Bank  
 " Clarence C slsmn r456 Elberon av  
 " Clarence E (Helen) printer Cinti Times-Star Co h1442 Yarmouth av  
 " Claude R (Rudolf Jacobs & Co) 3753 Reading rd  
 " Clifford (Carol; Clifford Jacobs Motor Co) h3312 Arrow av  
 " Clifford brk wkr Chas Jacobs r3032 Urwiler av  
**JACOBS CLIFFORD MOTOR CO (Clifford Jacobs),  
 DeSoto and Plymouth Motor Cars Sales and  
 Service, Also Used Cars, 499 E McMillan, Tel  
 Woodburn 6162**  
 " Cora M student nurse Cinti Genl Hosp r3259 Elland av

## JACOBS

" Creda A mach opr Michl Ibold Inc r3919 Weber pl  
 " Credit Jewelers Max M Jacobs pres Maurice H Dauber v-pres Edw A Jacobs sec-treas 44 E 5th  
 " D & H Co Inc Danl Jacobs pres Harry J Jacobs treas plmbrs 751 E McMillan  
 " D Sons Co Julius D Jacobs pres Edwin B Jacobs v-pres Arth Hirschfield sec whol jwlrs 811 Race 3d fl  
 " Danl pres D & H Jacobs Co Inc h2813 Eden av  
 " David H (Clara) clk PO h21 Mulberry  
 " David R (Beryl) driver Matthews-Frechting Dairy Co h4106 Jora la  
 " Della (wid Jos) h3114 Murdock av  
 " Dorothy J r3972 Ardmore av  
 " Edgar (Darnella) porter Pullman Co h916 Churchill av  
 " Edgar A (Roma J) slsmn Coca-Cola Btlg Wks Co h3450 Lyleburn pl  
 " Edmund F (Ethel) slsmn Schulze Bkg Co h259 Emming  
 " Edw A sec-treas Jacobs Credit Jewelers Inc r 3548 Eden av  
 " Edw C (Frances) clk CG&ECo h6 E 13th apt 5  
 " Edw E (Maude L) loco eng h1275 Dewey av  
 " Edw E whsemn Jansen Co r Covington Ky  
 " Edw G bldg supt Shillito's r Marlemont  
 " Edw Sons (Harris C and Raymond E Jacobs) plmbrs 232 E University av  
 " Edwin B (Beatrice) v-pres D Jacobs Sons Co r Vernor Manor  
 " Eldra S (Etta B) driver h111 Mulberry  
 " Eliz sten Good Samaritan Hosp r408 Hawthorne  
 " Eliz M (wid Jos) r210 E 13th  
 " Ella (wid Peter) h323 Kilgour  
 " Elmer slsmn Island Creek Coal Sls Co r Cove-dale  
 " Elmer H telegrapher WUTC Co r Cheviot  
 " Emily r4906 Warsaw and Cleves pike  
 " Emmett E jr whsemn CG&ECo r Ft Mitchell Ky  
 " F Rudolph prin John H Carson Sch r Anderson Ferry rd (Gren twp)  
 " Frank (Margt) mach h rear 1608 Sycamore  
 " Franklin J student r840 Clifton Hills ter  
 " Fred forist Wm Murphy Co r North College Hill  
 " Fred (Anna) wines 947 Central av r RD 2 Mt Healthy  
 " Fred J h116 Mulberry  
 " Fremont P (Rose) slsmn h8248 Woodbine av  
 " Garrett J (Ada) pntr h2028 Dana av  
 " Geneva (wid Jacob) dry gds 329 E 3d h327 do  
 " Geo (Josephine) barber Aloysius P Baker h 1270 Iliff av  
 " Geo B (Eliz W) pres The Rollman & Sons Co h3 Broadway pl  
 " Geo C (Isabel; J & B Shoe Co) h3440 Fernside pl  
 " Geo E (Susan M) electn Berkley Electric Co h 4015 W Liberty av  
 " Geo F (Anna M) gro 334 Kilgour h1290 Morten  
 " Geo H (Olga) fctywrk h311 Seitz apt 4  
 " Geraldine r1275 Dewey av  
 " Gerson (Rose) restr 600 Elm h3972 Ardmore  
 " Gertrude A sten r1290 Morten  
 " Gertrude E h632 Riddle rd  
 " Grace (wid Geo) h1543 Race  
 " Grady W (Marie) bartndr Netherland Plaza h 1405 John apt 417  
 " Hamer (Helen M) police sargt NYC System h 6329 Meis av  
 " Harold mach r2253 Rice  
 " Harold D (Marie) feeds 2868 Colerain av h663 Riddle rd  
 " Harold D jr student r663 Riddle rd  
 " Harris C (Alice; Edw Jacobs Sons) h304 Erken-brecher av  
 " -Harrison Co Inc Wm V Jacobs pres Wm H Harri-son sec-treas cotton yarns 406 Sou Ohio Bank bldg  
 " Harry r22 Mercer  
 " Harry J (Frieda) treas D & H Jacobs Co Inc h1818 Andina av  
 " Hazel emp Wm Koehl Co r918 Findlay  
 " Helen M waiter Canary Cottage r635 Walnut  
 " Henrietta asmlbr C-BLDiv r RD 3  
 " Henry F (Edith K) v-pres Sherman Furniture Co h735 Chalfonte pl apt 3  
 " Herbert H (Gladys H) dispatcher PO h4127 Francis av  
 " Herbert R (Clara L) clk Geo F Jacobs h3208 Bach av  
 " Herman mgr Parkway Style Shop r814 South Crescent av  
 " Howard E slsmn r987 Burton av  
 " Howard H (Irma) slsmn Provident Sav Bk & Tr Co h3031 Penrose pl  
 " Howard J (Maude) slsmn Lockie & Glenn h2895 Losantville av  
 " Hyman r139 E 6th  
 " Ida hsekpr 6419 Montgomery pike  
 " Ira prsmn C-BLDiv r StBernard  
 " Irene Mrs r1414 Pleasant  
 " Isadore ctr Schwartz Tailoring Co r StBernard  
 " Ivah B (wid Chas A) h3617 Trimble av

## JACOBS

" J David (Eva) h1018 Burton av apt 19  
 " J Milton slsmn Loew's Inc r Columbus  
 " Jack (Muriel) cataloguemn Harris Auction & Sls Co h1514 Elm apt 1  
 " Jacob formn Cinti Butchers Sup Co r Cheviot  
 " Jas (Gurnesse) porter h835 Wehrman av  
 " Jeannette investigator City Div Pub Relief r 1015 Dana av apt 3  
 " Jennie nurse 536 Blair av r do  
 " Jesse lab h1014 Richmond  
 " Jesse O (Matilda C) bkpr UCLICO h3533 1/2 Trimble av  
 " Joan clk F H Lawson Co r Newport Ky  
 " John bartndr r322 W 4th apt 2  
 " John emp Burger Brew Co r Covington Ky  
 " John A (Louise J) carrier PO h3405 Cleveland dr apt 3  
 " John H (Sophia) h2881 Losantville av  
 " John J h408 Hawthorne av  
 " John Jr carrier PO r408 Hawthorne av  
 " John R 7458 Commercial sq  
 " Jos r2368 Victory pkwy  
 " Jos butler r1236 Whitlow  
 " Jos fctywrk Phillips Pump & Tank Co r Hamil-  
 " ton  
 " Jos (Anna) uphol h1913 Race  
 " Jos A (Delma) paperhng r 3224 Glendora av h do  
 " Jos G (Mary) hlpr Standard Brands Inc h3018 Murdock av  
 " Juliet M (wid Louis) h3586 Reading rd apt 2  
 " Julius D (Jean R) pres D Jacobs Sons Co h888 Clifton Springs av  
 " Julius D jr student r888 Clifton Springs av  
 " Kaiser (Jemel) restr 519 Plum h210 Broadway  
 " Kath smstrs r2835 Astoria av  
 " Kathryn student nurse Good Samaritan Hosp  
 " Kermit (Thomasina) lab h3287 Beresford av  
 " Lawrence W (Fannie) pres The E Kleeman Co h 700 Chalfonte pl apt 21  
 " Lee M (Vera C) pocket mkr A Nash Co h6523 Britton  
 " LeRoy (Bernice) ship clk h2611 Grover Hill av  
 " Lester telegrapher WUTC Co r Cheviot  
 " Lillian r2813 Eden av  
 " Lillian ladies wear 3513 Reading rd r811 Clevel-land av  
 " Lillian slsmn Pogue's r611 Prospect pl apt 21  
 " Lillian Mrs musician r26 W Liberty  
 " Lillian (wid Geo) r3458 Colerain av  
 " Lillie r1029 Wells  
 " Lonnie still hse opr Industrial Finishes Div r Covington Ky  
 " Loraine bottler Western Reserve Co r1608 Cooper  
 " Louis lab Chemical Novelties Corp r Cold Springs Ky  
 " Louis A (Rhea; Parkway Style Shop) h814 South Crescent av  
 " Louis J (Irma) h2596 Hoff av  
 " Louis R mgr Star Clothing Co r3586 Reading rd apt 2  
 " Louise M bkpr Ferro Concrete Constr Co r Nor-wood  
 " Mack lab r3143 Syracuse  
 " Margt asmlbr C-BLDiv r Covington Ky  
 " Margt clk r634 Clemmer av  
 " Margt (wid Edw) h248 E University av  
 " Margt E r632 Riddle rd  
 " Margt M formn Gibson Art Co r1608 Sycamore  
 " Margt T r573 Purcell av  
 " Marie r1024 Flint  
 " Mark C pres sec-treas Jacobs Office Appliance Corp r Covington Ky  
 " Martha maid 3154 Bellewood av  
 " Mattie Mrs h1236 Whitlow  
**JACOBS MAURICE W, Attorney-at-Law 718 Provi-  
 dent Bank Bldg, Tel Cherry 1561, h21 LaVen-  
 tura Apts 700 Chalfonte pl, Tel Avon 0061**  
 " Maurice T slsmn h1321 Michigan av apt 2  
 " Max (Yetta) tailor Schwartz Tailoring Co h952 Cleveland av  
 " Max M (Louise) pres Jacobs Credit Jewelers Inc h3805 Edge Hill pl  
 " Mary E r814 South Crescent dr  
 " Melvin R clk Kroger's r3458 Colerain av  
 " Mervin driver Cink Bldg Wreckers r1543 Race  
 " Mildred L clk Greyhound Term r3617 Trimble  
 " Milton (Eola) agt Fireside Mutual Ins Co h546 W 7th  
 " Milton (Ailantha) lab h rear 3120 Fredonia av  
 " Minor mlldr Wm Powell Co r RD 1 Okeana  
 " Myron T blender r3562 Van Antwerp pl  
 " Nicholas (Ethel) driver Stagemour Bros h1707 Freeman av  
 " Norma B Mrs sec Hanselmann Chapter No 503 OES r Cheviot  
 " Norma J sten r5549 Attica av  
 " Office Appliance Corp Mark C Jacobs pres sec-treas Ned Herndon v-pres 124 Government pl 3d fl  
 " P Edw floormn Potter Shoe Co r Elmwood Place  
 " Paul M mach Production Machine Tool Co r 1623 Republic  
 " Philip r952 Cleveland av  
 " Ralph driver Automobile Warehouse Co



## JACOBS

" Ralph mach r2253 Rice  
 " Ralph telegrapher WUTC Co r RD 1 Box 4  
 " Ralph B locksmith 202 E 4th r Bethel  
 " Ralph E (Thelma) chauffeur 2 Park pl  
 " Ralph L (Florence) prof UofC h340 Clifton Hills ter  
 " Ray E clk RyMS r Covington Ky  
 " Raymond E (Helen M; Edw Jacobs Sons) h1124 Rossmore av  
 " Richd J (Anna) floors 2252 Hess av h do  
 " Robt (Yetta H) women's furngs 4029 Hamilton av h3609 Eaton la  
 " Robt B (Ruth) gro 3003 Beekman r225 E Liberty  
 " Robt C ctr FBCo r Lockland  
 " Robt E emp Cinti Shaper Co r Norwood  
 " Robt E emp Coca-cola Btlg Wks Co r3329 Wabash  
 " Robt H (Margt S) dept mgr Pogue's h456 Elbron  
 " Robt L mgr Gerson Jacobs r3972 Ardmore av  
 " Robt M caddy mstr r8248 Woodbine av  
 " Rosemary mach opr r8248 Woodbine av  
 " Rosemary A supvr NYA r408 Hawthorne av  
 " Rudolf & Co (Claude R Jacobs) whol novelties 414 Elm  
 " Ruphenia maid r2628 Park av  
 " Ruth parish wkr Bethesda Hosp r619 Oak  
 " Sadie r1651 Kellywood av  
 " Sam (Alma) janitor 542 Ridgeway av h bsmt do  
 " Saml r3138 Burnet av  
 " Saml (Gertrude) h815 Carlisle av  
 " Saml (Jeanette) slsmn r1015 Dana av apt 3  
 " Saml I (Edna A) meat ctr h305½ Renner  
 " Sarah Mrs r2068 Eastern av  
 " Shirley B clk UCLICO r634 Clemmer av  
 " Sidney (wid Marshall) r871 Buena Vista pl  
 " Sidney S slsmn Ohio Specialty Co r911 Lexington av  
 " Sigmond (Tom) driver h3453 Hallwood pl  
 " Simon (Helen) h1015 Dana av apt 3  
 " Stanley (Elsie; Stanley Jacobs Floor Co) h3527 Beldare av  
 " Stanley Floor Co (Stanley Jacobs) 3527 Beldare  
 " Stella M Mrs slswn Lawton Co r3753 Reading rd  
 " Stella M r1410 Baymiller  
 " Steve mach Acme Mach Tool Co r1608 Cooper  
 " Teresa (wid Phillip) h3940 Dickson av  
 " Theo (Mabel) porter h914 Churchill av  
 " Tobias M (Fanny) h811 Cleveland av  
 " Tressie r151 E Mitchell av  
 " Valentine (Flora) formn h3640 Brooks av  
 " Victor (Mollie) tailor 1705 Vine h611 Prospect pl apt 2  
 " Virginia R waiter College Inn Rest  
 " Wilford (Glady) hlpr Cinti Goodwill Industries h1410 Baymiller  
 " Wm appr Helleman & Roth r Covington Ky  
 " Wm buyer Dow Drug Co r Bellevue Ky  
 " Wm hlpr Mrs Mollie B Stein r3470 Burnet av  
 " Wm (Eula M) lab h3110 Gilbert av  
 " Wm C r225 E Liberty  
 " Wm C (Gay) coml agt Missouri Pacific Railroad r Deer Park  
 " Wm H (Mildred M) sta firemn h138 E Clifton  
 " Wm J caretkr r8248 Woodbine av  
 " Wm V (Laura F) pres Jacobs-Harrison Co Inc h1248 Michigan av  
 " Willie driver Cl&F Co 1407 Vine  
 " Wolfe slsmn Isaac Hirschman h125 E Court apt 215  
 " Yetta H Mrs slswn Robt Jacobs h3609 Eaton la  
 " Jacobsen Anna dept head UofC Library h336 Dixmyth av  
 " Helen Mrs h3805 Brotherton rd  
 " Olga M sten Christ Hosp  
 " Jacobson Alberta (Stella) clk r1233 Walnut  
 " Albert L driver Kroger's r Montgomery  
 " Benj (Esther) h533 Rockdale av  
 " Clyde student r1810 Young  
 " Dorothy Instr Milton Academy of Beauty Culture r Covington Ky  
 " Edgar F fctywrk Huenefeld Co r617 Melish av  
 " Gertrude sten Jos T Ryerson & Son Inc r841 Ridgeway av  
 " Helen Investigator City Div Pub Relief r974 Dana av apt 2  
 " Ida Mrs r3352 Burnet av  
 " Isadore clk r3964 Warwick av  
 " Jacob (Goldie; B & J Jacobs Co) h3964 Warwick av  
 " Jacob heat treator ATWCo r5535 Montgomery Pike  
 " Jos h1213 Baymiller  
 " Jos (Clara) carp h841 Ridgeway av  
 " Jules (Alletta) musician h342 Erkenbrecher av  
 " Julius sten Cinti Gymnasium r841 Ridgeway av  
 " Lena student r841 Ridgeway av  
 " Marian student r907 Lexington av  
 " Marion maid r2624 Stanton av  
 " Meyer hlpr B & J Jacobs Co r3964 Warwick av  
 " Mildred r532 Carplin pl  
 " Morris (Dora; Ohio Turning & Planing Co) h907 Lexington av  
 " Philip student r907 Lexington av  
 " Robt student r907 Lexington av  
 " Robt J U S N r344 Erkenbrecher av  
 " Rose sten Cham of Com r841 Ridgeway av  
 " Ruth sten B & J Jacobs Co r3964 Warwick av  
 " Saml (Anna) h548 Maple av

## JACOBSON

" Saml coml artist r841 Ridgeway av  
 " Saml J (Regina) dry gds 1040 Freeman h974 Dana av apt 2  
 " Sidney slsmn r907 Lexington av  
 " Vera D field wkr Citizenship Council h228 E 5th 6th fl  
 " Wm K (Bessie) h226 Ehrman av  
 " Jacobus Amella (wid Burton) h1413 Apjones  
 " Anna Mrs cook John Mullane Co h104 W Clifton  
 " Burton C r1413 Apjones  
 " Helene L slswn Pogue's r Covington Ky  
 " Ruth waiter r104 W Clifton av  
 " Stuart r1413 Apjones  
 " Jacoby see also Jacoby Jacobi and Jakobi  
 " Alice (wid Clarence) h2133 Winchell av  
 " Fred (Julia) wchmn Central Fairmont Bldg & Loan Co h2154 Barnard  
 " Harriet r722 Gholson av apt 19  
 " Helen B (wid Geo W) sten Robt A Cline Inc r338 Bryant av  
 " Leonard J r2150 Spring Grove av  
 " Max (Minnie) buyer h722 Gholson av apt 19  
 " Ruben clk Farmer & McCracken r4002 Glenway av  
 " Yetta r3376 Reading rd apt 15  
 " Jacobs Arra B (wid W D) r2602 Gilbert av  
 " Betty J student r2602 Gilbert av  
 " Edw W (Susan; W D Jacobs) funeral director 2602 Gilbert av  
 " W D Co (Edw W Jacobs) funeral directors 2602 Gilbert av  
 " Jacomin Maurice P (Florence) h9 Belsaw pl  
 " Jacobus Mary R r2340 Chickasaw av  
 " Jacquelin Marcella asst matron Co Juvenile Detention Home  
 " Jacquemln Raymond A shipmwrk SBCo r Covington Ky  
 " Jacques Ernest G (Mary) pntr 535 W McMicken av h do  
 " Stanley C (Jeanette B) mgr RKO Radio Pictures Inc h310 North Crescent av apt 24  
 " Tillie clnr h1324 Clay  
 " Jacquot Erroll G (Marjorie) lab h1406 Walnut  
 " Jadd Mollie (wid Edw) h737 Mt Hope av  
 " Jaderlund Marjorie office sec Anchor Hocking Glass Corp r1615 DeSales la  
 " Jaekel Walter L mgr Allen Bradley Co h158 Lafayette cir  
 " Jaekch John G (Mamie; Jaekch Mfg Co) h3017 Wardall av  
 " JAECKH MANUFACTURING Co (John G Jaekch), Garden and Disinfectant Sprayers and Spraying Equipment 3444 Colerain av, Tel Kirby 1655  
 " Jaeklin Emil (Rosl) h2598 Seegar av  
 " Jaeger Henry (Selma) meats 318 Ludlow av r Box 317K Philloret dr  
 " Jaeger see also Yaeger  
 " Alma maid 3443 Arnold  
 " Ben W (Eva) waiter Netherland Plaza h528 Ridgeway av  
 " Carl F platemkr Foto-Lith Inc r Covington Ky  
 " Clifford (Elsie) shlp clk Harrison Tire & Rubber Co h553 Armory av apt 145  
 " David E clk Kroger's r North College Hill  
 " Edw W (Elsie) h1708 Highland av  
 " Eug (Vivian) waiter h2340 Victory pkwy apt 27  
 " Evelyn T beauty opr Mrs Mary Jaeger r1613 Cedar av  
 " Ewald auto mech Entner Oldsmobile Co r North College Hill  
 " Florence Mrs h2154 Kindel av  
 " Fred G (Anna) h234 Mohawk  
 " Fred H auto wkr r231 Mohawk  
 " Geo J mldr r3201 Colerain av  
 " Geo W h165½ Brewster av  
 " Harry (Laura) prsr A Nash Co h1826 Sycamore  
 " Harry A sta atndt John H Dahling  
 " Harry C (Emma) stockmn h3203 Colerain av  
 " Harvey J r3201 Colerain av  
 " Henry J (Ellen) h1708 Highland av  
 " Jacob (Mary) drugs 949 Central av h3414 Ridgeway av  
 " Johanna A (wid Chas) r4333 Watterson  
 " John carp r6606 Vine  
 " Julia L (wid Jacob) h3201 Colerain av  
 " Julius B (Marie) slsmn Advance Refrigeration & Air Conditioning Corp h5700 Sierra pl  
 " June photog r5700 Sierra pl  
 " Kate (wid John) r6606 Vine  
 " Leroy W policeman r828 Poplar  
 " Louis clk PO r Covington Ky  
 " Mary Mrs pocket mkr A Nash Co h828 Poplar  
 " Mary (wid Jos) beauty shop 1602 Cedar av apt 2 h1613 do  
 " Matilda H (wid Chas) r3257 Erle av  
 " Otto (Cath) hlpr Cinti Genl Hosp h241 E University av  
 " Philip (Emma) phys 3584 Reading rd apt 3 h814 Cleveland av  
 " Ralph (Cath) bkpr Peter R Hollander r1826 Sycamore  
 " Russell E r828 Poplar  
 " Stewart stockmn Mack Shirt Corp r North College Hill  
 " Vlyan beauty opr Mrs Mary Jaeger r1613 Cedar  
 " Vivian waiter Netherland Plaza r2340 Victory pkwy apt 27

## JAEGER

" Wilbert W slsmgr Advanced Refrigeration & Air Conditioning Corp r4206 Marburg av  
 " Wm policeman r828 Poplar  
 " Jaegers Jos J servicemn A W Frank Co r1423 Locust  
 " Jaeggi Werner J (Sarah J) baker 1211 Rullson h614 Tafel  
 " Jaegle Adolph (Minnie) carp h2159 Vine  
 " Fred W driver h2105 Rice  
 " Kath smstrs Delicave Tailoring Co r2159 Vine  
 " Margt coat mkr FBCo r2105 Rice  
 " Otto prsr FBCo r2159 Vine  
 " Rose H pocketmkr GTCo r2159 Vine  
 " Jaehnen Alphonse W (Helen) h1907 Linn  
 " Chas T (Eliz M) shoe wkr J & B Shoe Co h2525 Montana av  
 " Clarence A (Anna B) metal wkr Sayers & Scovill Co h3215 Stanhope av  
 " Edwin L (Lorraine M) mech White Front Auto Rebuilders Inc r2525 Montana av  
 " Louise (wid John) h1134 Dayton  
 " Marie bkpr r1134 Dayton  
 " Marie maid 2614 Fleetwood av  
 " Paul clk r1134 Dayton  
 " Jaekle John r2322 Flora  
 " Jaent Edmund erector CBTCO r3331 Brotherton rd  
 " Jaeschke Wm H slsmn Termlnfx Co r Norwood  
 " Jaffe Doris mach opr r30 Findley  
 " Dorothy R buyer Mabley's h506 E 4th apt 505  
 " Jay h3753 Reading rd apt 216  
 " Lester A (Rosa; Paxton & Seangood) r RD 6 Section rd  
 " Morris (Minnie) h3711 Beatrice dr  
 " Morris waiter r119 W 9th  
 " Stanley A (Dorothy) mgr The President Apts h3753 Reading rd apt 114  
 " Jaffee Albert clk r1 Louis av apt 1  
 " Anne biller PHDTCo r3303 Perkins av apt 15  
 " Esther (wid Moses) r1 Louis av apt 1  
 " Louis B (Blanche) ctr Schwartz Tailoring Co h2144 Ohio av  
 " Phillip brkmn h1 Louis av apt 1  
 " Rebecca h3303 Perkins av apt 15  
 " Jager John pntr Grelve Inc r Newport Ky  
 " Jagers see Jaeger  
 " Jagers Chester B dept mgr SR&Co r3237 Glendora  
 " Ferd C (Violet) pntr h2216 McGregor pl  
 " Jagoditz Rose maid 3719 Reading rd r Norwood  
 " Jaguiman John Rev asst pastor St Augustine R C Church r923 Bank  
 " Jahnzyk John J pntr h1434 Walnut  
 " Jahlm Allora Mrs slswn Mabley's h1222 Wm H Taft rd apt 5  
 " Hugo (Allora) adv mn h1222 Wm H Taft rd apt 5  
 " Jahn Arth chauff St Francis Hosp r7400 Vine  
 " Fredk L (Anna) mach CPCo h3243 Bach av apt 1  
 " Helen r400 Vine  
 " Paul (Helen) tailor Shillito's h647½ W McMicken av  
 " Richd baker Mrs Anna Sachs r847 Oak  
 " Robt L clk Pay' N Takt Inc r7400 Vine  
 " Robt W (Helen) metal wkr h7400 Vine  
 " Wm H (Emma) h4699 Hamilton av  
 " Wilma (wid Gilbert) h2311 Wheeler  
 " Jahnigan Otto P (Stella) carp contr 3401 Brotherton rd h do  
 " Robt P r3401 Brotherton rd  
 " Jahnigen Carl A (Daisy) bldg contr 3386 Morrison av apt 1 h do  
 " Clem O (Hattie) clk Mrs Hattie Jahnigen r609 Delhi av  
 " Hattie Mrs confr 609 Delhi av r do  
 " John W clk Mrs Hattie Jahnigen r609 Delhi av  
 " Mary J student r3386 Morrison av apt 1  
 " Jahnke Albert (Minnie) mach h2363 Clifton av  
 " Albert H auto repr 948-50 Gest  
 " Albert J jr (Edna) pres Continental Freight Forwarding Co r Wyoming  
 " Berniece C student r406 Probasco  
 " Clara E Mrs h406 Probasco  
 " Elmer A (Helen) trucking 2308 Wheeler h do  
 " Ernest J (Margt D) capt City Fire Dept h3462 Bevis av  
 " Gustave E carrier PO r1719 Chase av  
 " Ida (wid Ernest) h1719 Chase av  
 " Kenneth v-pres Continental Freight Forwarding Co r321 Probasco  
 " Kenneth A student r406 Probasco  
 " Rena M cash Met Life Ins Co r4913 Ralph av  
 " Robt H (Martha L) asst eng r5749 Whitney av  
 " Wm A (Rena M) driver h4913 Ralph av  
 " Wm A ship clk National Billiard Mfg Co h5749 Whitney av  
 " Jahns Felix C (Anna H) reprmn Felt & Tarrant Mfg Co h3508 Tarpis av  
 " Jahraus Alf B tmkpr r5518 Islington av  
 " Anna (wid John F) h4259 Vine  
 " Arth G weldr r319 E JDCo  
 " Arth K (Stella B) clk JDCo h319 E University  
 " Gustave (Anna) clk h174 Warner  
 " Harold A (Helen E) eng h5518 Islington av  
 " Harry E (Laura M) solr Cinti Times-Star Co h407 Southview av  
 " Lillian clk Siebler Tailoring Co r4259 Vine  
 " Wm J (Ruth) janitor h1975 Harrison av  
 " Jahries Howard panmn Kroger's r Newport Ky  
 " Jahser Kurt (Meta) h4216 34th av

Jaisie Louis G br mgr A & P Food Stores r Harrison  
 Jakele Lawrence E Rev asst pastor Church of the  
 Resurrection r1744 Liff av  
 Jakeway Carrie B Mrs clk Sherwin-Williams Co  
 h45 Lakewood av apt 3  
 " Gene A student r45 Lakewood av apt 3  
 " H Dean ship clk Central States Broom Corn Co  
 r Covington Ky  
 Jakres Bernard (Rose) slsmn r3560 Wilson av  
 Jalliek Jos (Bessie) trucker NYCSysstem h rear  
 2259 Vine  
 " Raymond r rear 2259 Vine  
 Jameel Aleema Mrs maid r1582 Central av  
 " Mohammed (Aleema) h1582 Central av  
 Jameison Margt slswn Woolworth's r Covington Ky  
 Jamerson Chas A (Minnie M) concrete contr 2635  
 Kemper la h do  
 " Clarence (Mary) auto repr h662 Omaha  
 " Gus A photog 1020 Lincoln av r2635 Kemper la  
 " Kate (wid Jas) r6322 Cambridge av  
 " Olin mach h3054 Woodburn av  
 " Oscar (Evelyn) laboratory wkr r3054 Woodburn  
 James Aaron (Grace) h528 Carlisle av  
 " Addie M Mrs h838 W 4th  
 " Agnes L slswn r325 E 4th apt 10  
 " Alf R (Julia) h506 E 4th apt 709  
 " Alice bkpr Natl Underwriter Co r3941 Spring  
 Grove av  
 " Alice (wid John) h763 W 5th  
 " Ann Mrs clk r3024 Woodside pl  
 " Anna slswn Pogue's r Covington Ky  
 " Anna (wid Herbert) hsekpr h2861 Stanton av  
 " Anne clk South-Western Pub Co r2720 Price av  
 " Benj car washer Gusweiler Sls & Service r3064  
 Gilbert av  
 " Betty floorwn K Cafeteria r Covington Ky  
 " Billie S telegrapher WUTC Co r273 McCormick pl  
 apt 11  
 " Binnie M Mrs r412 Wade  
**JAMES BOOK STORE (Established 1831), Books  
 of All Publishers, 516 Main, Tel Main 4790  
 (For further information see left side lines  
 and page 24 Buyers Guide)**  
 " C J (Marjorie) h951 Gest  
 " Carrie r631 W 9th  
 " Carrie Mrs h937 Baymiller  
 " Carrie L (wid Wm) h803 Richmond  
 " Cath h1038 Oehler  
 " Cath tchr r3543 Skaw av  
 " Chas hsemm 4003 Beechwood av  
 " Chas (Eleanor) lab h294 Mohawk  
 " Chas (Rosa) lab h937 Richmond  
 " Chas F r1711 Western av  
 " Chas H fountainmn Shillito's r Covington Ky  
 " Chas W (Vesper) h5835 Yononte av  
 " Clifford lab r524 W 9th  
 " Corinne waiter The Pub Cafe h3373 Reading rd  
 apt 38  
 " Cornelius (Cath) h2720 Price av  
 " Creola (wid David) h635 W 8th  
 " David car washer Robt H Traut r612 Plum  
 " Dorothy L clk Griffith Distr Corp r Wyoming  
 " Dorsey porter Met Motor Co r1811 Eastern av  
 " Dudley dept mgr Liggett Drug Co Inc r Covington  
 Ky  
 " Edith M h1617 Waverly av  
 " Edna house Mother Theosophical Society of  
 Cinti r518 E 4th  
 " Edw A (Irene) millwright Norwood Sash &  
 Door Mfg Co h3910 Sylvan av  
 " Edw E (Kath) sta eng Cinti Genl Hosp h2215  
 Quebec rd  
 " Edw J (Carrie) stonemason h1703 Western av  
 " Elijah (Daisy) lab h922 W 8th  
 " Elmer firemn Longview Hosp  
 " Elmer shine boy Term Barber Shop r1061  
 Mound  
 " Elsie student r3152 Wehrman av  
 " Emma Mrs maid Cinti Genl Hosp h3152 Wehr-  
 man av  
 " Ethel L maid r937 Richmond  
 " Ezra steamftr r2720 Price av  
 " Florence maid r2861 Stanton av  
 " Foster M (Rose) sta firemn Children's Conval-  
 escent Home h1030 Findlay apt 1  
 " Frank r1811 Eastern av  
 " Frank (Patricia) bartndr Frank J Denny r223  
 W 9th  
 " Frank driver City Waste Colln r600 Mound  
 " Frank (Johnnie M) restr 605 W 5th h do  
 " Frank K confr 1634 Main rd Nevada  
 " Fred boiler mkr Schweitzer Bros Co r Cold  
 Springs Ky  
 " G C tel opr Pub Library r3024 Woodside pl  
 " Geo M (Grace) h1410 Baymiller  
 " Geo W (Helen) fnshr Cinti Coffin Co h1578  
 Freeman av  
 " Gertrude r1811 Eastern av  
 " Grace B (wid Andrew R) r2722 Madison rd  
 " H M asst food supvr Old Vienna r Covington Ky  
 " Hannah S nurse h960 Morris apt 5  
 " Harold E (Francine) musician h4264 Kirby av  
 apt 1  
 " Harry glazier Wm Glenn Glass Co r Covington  
 Ky  
 " Harry E (Florence) swtchmn h3700 Eastern av  
 apt 5  
 " Harry R r115 Mason  
 " Harry W (Mary L) h1993 State av

## JAMES

" Harvey (Edith) mach opr h1811 Eastern av  
 " Hatlie Mrs h3064 Gilbert av  
 " Hazel maid r1038 Oehler  
 " Henry lab r1026 Linn  
 " Herbert K (Bonnie Z) sheet metal wkr Cinti Sht  
 " Mtl & Rfg Co h1817 Eastern av  
 " Ibra linemn CG&ECo r Covington Ky  
 " Irene r1110 Egan Hills dr  
 " J P atty Scripps-Howard Newspapers h2844  
 Windslow av  
 " Jacqueline cash Wendelken-Simminger & Co r  
 1030 Findlay apt 1  
 " Jas (Leola) hlpr City Div Waste Colln r1055  
 Cutter  
 " Jas (Ann) solr r3024 Woodside pl  
 " Jane B Mrs slswn Shillito's r3026 Springer av  
 " Jeanette r County T B Sanitorium  
 " Jenny (wid John) r1175 Sherman av  
 " Jesse (Lilly) h554 E 8th  
 " Jesse hlpr City Div Waste Colln r853 Barr  
 " Jesse sheet metal wkr Cinti Sht Mtl & Rfg Co  
 r1811 Eastern av  
 " Jim (Beulah) steel wkr h3131 Fredonia av  
 " John lab h528 Carlisle av  
 " John lab r331 E 12th  
 " John lawyer 1617 Waverly av h do  
 " John G car distr Penna RR r Ft Thomas Ky  
 " John H (Anna B) lab h3120 Fredonia av  
 " John H (Cornelia) lab h631 W 9th  
 " John K slsmn U S Gypsum Co r Mariemont  
 " John R pntr Acme Mach Tool Co r Kemper and  
 Solzman rd  
 " John W (Clara) driver Renfro Funeral Service  
 h754 W 9th  
 " John W (Clara M) trainmn h2532 Highland av  
 apt 2  
 " Jos hlpr City Div Waste Colln r849 Carlisle av  
 " Jos H (Nettie E) formn City Div Waste Colln  
 h5302 Hetzell  
 " Jos H (Virginia) maintenancemn YMCA h2434  
 Copelen apt 15  
 " Josephine (wid Fred) h849 Carlisle av  
 " Kater porter Pullman Co r954 Richmond  
 " Kath r528 Carlisle av  
 " Kath M slswn h325 E 4th apt 10  
 " L B (Creola) lab h802 Barr  
 " Lawrence E (Elsie) variety store 309 Central av  
 h1110 Egan Hills dr  
 " Lela waiter Lakewood Grill r706 E McMillan  
 " Lloyd h430 Carlisle av  
 " Lucerne R r106 Malvern pl apt 2  
 " Mack r1811 Eastern av  
 " Mary clk Putman Inc r Covington Ky  
 " Mary Mrs h724 W 8th  
 " Mary Mrs maid h1039 Jordan  
 " Mary (wid Harry) h131 E Clifton av  
 " Mary J Mrs maid h938 W 7th  
 " Mary L investigator City Div Pub Relief r Marle-  
 mont  
 " Mary L (wid Willard) h rear 661 W 5th  
 " Mathew leatherwkr AOLCo r420 David  
 " Matthew (Elsie M) lab h423 Clark  
 " Maurice driver r833 W 7th  
 " Mayme (wid Frank) h3354 Burnet av  
 " Minnie (wid Thos) h1811 Eastern av  
 " Myrtle (wid Geo J) r1403 Race  
 " Newton atndt r3046 Reading rd  
 " Olive Mrs h106 Malvern pl apt 2  
**JAMES OLLIE, Editorial Writer Cincinnati En-  
 quirer, r6 Crescent av, Ft Thomas, Ky**  
 " Oscar (Archie) sheet metal wkr Cinti Sht Mtl  
 & Rfg Co h1813 Eastern av  
 " Palmer mach Wm Powell Co r2363 Stanton av  
 " Patk brushmkr Union Brush Co r Covington Ky  
 " Pauline (wid Hugh) h219 Findlay  
 " Perry dish washer Mrs Grace C Allen r5923  
 Piqua av  
 " Robt A (Irene) shoewkr h4255 Chambers  
 " Roberta J Mrs pres James Book Store Co h  
 1406 Locust av apt 25  
 " Roger C Rev (Grace T) h3562 Haven  
 " Roy B (Minnie) carp h513 E 12th  
 " Roy T (Carrie) sheet metal wkr Edwards Mfg  
 Co h1207 Spring  
 " Russell (Thelma) slsmn Wm H Klett r1111 E  
 McMillan apt 5  
 " Saml (Thelma) lab h841 Carlisle av  
 " Saml lab r937 Richmond  
 " Saml L (Rose E) mach opr h2014 Central av  
 " Stella Mrs maid h505 W 9th  
 " Stiron driver r1321 Main  
 " Thos (Myrtle) glazier Pgh Plate Gls Co h2733  
 Riverside dr  
 " Thos (Dorothy) prs hlpr h4431 Eastern av  
 " Thos H ins agt r219 Findlay  
 " Walter M (Anna) swtchmn h2821 McMicken av  
 " Ward student r125 W McMillan  
 " Will C sec-treas Kemper-Thomas Co r Norwood  
 " Wm bkpr Geo Wiedemann Brewing Co Inc r  
 Covington Ky  
 " Wm (Bertha) custodian Dyer Sch h1537 Linn  
 " Wm (Johnnie M) lab WHCo h533 Lincoln Park dr  
 " Wm E slsmn A W Shell & Co r Ft Thomas Ky  
 " Wm J (Marcella) h1129 Poplar  
 " Wm J formn J H Day Co r Wyoming  
 " Wm J meter reader CG&ECo r330 W 4th apt 31  
 " Wm L agt Prud Ins Co r219 Findlay  
 " Wm O crane opr ATWCo r Newport Ky

## JAMES

" Wm P (Eliz) h1309 Chaso av  
 " Wm P (Esther A) clk h43 Mulberry  
 " Willie r621 W 7th  
 " Willie lab r428 Clark  
 " Willie (wid Henry) r626 W 4th apt 25H  
 " Wm & Co (James, Abr and Morris Shmalo) linen gds  
 508 Race and 427 Walnut  
 Jameson Anna hlpr Christ Hosp r5812 Chandler  
 " Benj printer Cinti Enquirer r Covington Ky  
 " Carolyn C clk CG&ECo r Covington Ky  
 " Chas mgr Drake Hotel r822 Vine  
 " Delores r1548 Dudley  
 " Donald r2025 Colerain av  
 " Ella (wid Harry) r2629 Lysle la  
 " Ethel B Mrs beauty shop 832 State av h do  
 " J car washer Earl H Vordenberg Inc r RD 10  
 " John C (Ethel B) lab Aluminum Fndry Co h832  
 State av  
 " John H traffic mgr J H Day Co r Covington Ky  
 " John J (Teresa J) equip opr County Eng h4503  
 Glenway av  
 " Laura (wid John) h1406 Chase av  
 " Lillie D (wid Wm B) h1531 Chase av  
 " Luther J (Anna) h5812 Chandler  
 " Margt H slswn Big Store Co r Newtown  
 " Mary (wid Jas W) r1508 Glenway av  
 " Mary J student r4508 Glenway av  
 " Robt (Pearl) waiter h2025 Colerain av  
 " Robt A cash Pohl & Co r Covington Ky  
 " Robt F (Stella) driver City Div Waste Colln h  
 1211 Manss av  
 " Roosevelt car washer Earl H Vordenberg Inc r  
 Saml Jameson  
 " Saml emp WHCo h ws Amy 5 n East Fork av  
 " Thelma maid Kemper Lane Apt Hotel r Saml  
 Jameson  
 " Wm lab r Saml Jameson  
 Jamieson Arch W H (Nellie M) h4305 Haight av  
 Jamison Andrew emp WHCo r624 W 4th  
 " Anna W sorter Ry Supply & Mfg Co r1605 Chase  
 " Benj H h339 W 6th apt 1  
 " Bonnie H beauty opr Bonnie J Beauty Salon  
 3760 Bramble av  
 " Callie Mrs maid r902 W 8th apt 1  
 " Carroll C (Dorothy) meat ctr h3853 Vine  
 " Cecil (Clara) lab h911 W Court  
 " Chas emp WHCo r Madisonville  
 " Cherry r730 W 6th  
 " Clyde student r2924 Sander  
 " Clyde E r3845 Cherry  
 " Constance clk Vitagraph Inc r2516 Cypress way  
 " Cora Mrs (Neill Undertakers) h702 W 9th  
 " Elsie Mrs sec Jamison Motors Inc h2323 North  
 Bend rd  
 " Eug H used car mgr Western Hills Motors r  
 Cheviot  
 " Fred (Magnolia) lab r1060 Rittenhouse  
 " Fredk P (Lydia) broom mkr Cinti Assn for the  
 Welfare of the Blind h1030 Poplar  
 " Harry (Sylvia) lab J H Day Co h rear ns West  
 Fork rd 8 w Hays av  
 " Henry (Jamison & Jamison) h437 Hopkins  
 " Henry (Leola) lab h807 W 8th  
 " Henry Jr r437 Hopkins  
 " Hugh (Belle) lab h1546 Linn apt 833  
 " Iva M fctywrk r531 E 13th  
 " Jas D treas Jamison Motors Inc r2323 North  
 Bend rd  
 " John (Anna) h3845 Cherry  
 " John emp Wm Koehl Co r1030 Poplar  
 " Julia (wid Thos) h123 W 14th  
 " Kath D (wid Frank D) h106 Wellington pl  
 " Lawrence sten Auto & Aero Supply Co r2516  
 Cypress way  
 " Lawrence E (Isabel L) comptroller-asst sec Ap-  
 palachian Coals Inc h1321 Michigan av apt 6  
 " Leora sten h2924 Sander  
 " Luke pkr Adam Wuest Inc r Covington Ky  
 " Martha (wid Simpson) h654 W 9th  
 " Milton slsmn M Degaro Co r Mt Healthy  
 " Motors Inc Nathaniel C Jamison pres Fredk P  
 Waldmann v-pres Elsie Jamison sec Jas D  
 Jamison treas autos 4112 Spring Grove av  
 " Nathaniel C (Elsie) pres Jamison Motors Inc  
 h2323 North Bend rd  
 " Ollie (Mae) lab h724 W 6th  
 " Stanley H slsmn Jamison Motors Inc r North  
 College Hill  
 " Thos L stockmn Shillito's r2516 Cypress way  
 " Wm (Ethel) h1926 Freeman av  
 " Wm (Louvenia) lab h1423 Baymiller  
 " Wm student r3330 Jefferson av  
 " Wm D (Nancy) h922 Freeman  
 " & Jamison (Henry Jamison) funeral directors  
 437 Hopkins  
 Jana Albert sheet metal wkr John VanRange Co  
 r Bellevue Ky  
 " Wm prsmn Bohnett Co r Bellevue Ky  
 Jancius Wm (Josephine J) auditor SR&Co h1419  
 Carolina av  
 Jander Edw J roofer h3014 Ahrens  
 " Eliz A slswn A&D Co h3656 Liston av  
 Jandes Frank A (Bertha E) electn Baltimore &  
 Ohio Warehouse Co h3276 Dayton av  
 " Fred W patrolmn Merchants Private Police Co  
 r1706 W Central Parkway  
 Jane Clare The 209-11 W McMillan av  
 Janelston Philip r730 Chalfonte pl

Janes Lucy r374 Rosemont av  
 " Otis C (Jessie) inspr Ace Mill & Lbr Co h2452 Harrison av  
 " Ray L (Laura; Ace Mill & Lumber Co) r2452 Harrison av  
 " Sophia tchr Convent of the Sacred Heart Janet Apartments 3096 Gilbert av  
 Jangs Carrie r476 Riddle rd  
 Janicke Leo F (Julia) detective City Police Dept h 1626 Elberon av  
 Janis Jos A (Louise K) acct Kroger's h1317 Meier Janitors Supply Co (John H Menkhaus) 323 Sycamore  
 Janke Albert C (Marion) sls eng h3520 Zinsle av  
 " Arth W student r5540 Belmont av  
 " Carl A (Virginia) drftsmn h1928 Bigelow  
 " John alteration hnd Shillito's r Dayton Ky  
 " Jos E (Mary) h3129 Glendora av  
 " Lawrence J (Wanda A) life guard h2656 Dennis  
 " Lucille M sten r3129 Glendora av  
 " Marcella C tel opr r3129 Glendora av  
 " Marlon Mrs visiting tchr City Bd of Educ Psychological Lab h3520 Zinsle av  
 " Norma A sten Chas F Miller Inc r Mt Healthy  
 " Paul clk J B Schroder Co r Mt Healthy  
 " Virginia Mrs mach opr Mack Shirt Corp h1928 Bigelow  
 " Wm C (Eliz H) mach h5540 Belmont av  
 Janneck Frank G office mgr ATWCo r Norwood Janning Ada M (wid Wm) h737 E McMillan apt 3  
 " Jos G (Dorothea L) asst supt PO h4354 W 8th apt 27  
 " Lawrence plmbr T J Conner Inc r Newport Ky  
 Janosick Johanna J coat fnsnr GTCO r Newport Ky  
 Janotick Donald E asst mgr Woolworth's r4234 Florida av  
 Janourtz Ellen r476 Riddle rd  
 Janow Wm electn Genl Elec Co r Newport Ky  
 Janowitz F Elaine r4230 Marburg av  
 " Frank slsmn Reliance Art Metal r27 W 7th  
 " Olivia Mrs slswn Lerner Shops r4230 Marburg av  
 Jansen see also Jansons Janssen Janszen and Jensen  
 " Adam (Clara) baker h227 E Liberty  
 " Albert h1638 Vine apt 1  
 " Albert clk r4960 Western Hills av  
 " Alf E clk UCLICO r Mt Healthy  
 " Alvera R cash A Nielsen Co r1024 Findlay  
 " Anthony C cond CG&ECO r Newport Ky  
 " Bernard carp r960 W 8th  
 " Bernard (Evelyn) electn h2463 Fairview av  
 " Bernard T (Johanna) air conditioner h2163 Baltimore av  
 " Cath A smstrs h4960 Western Hills av  
 " Celest M cellophaner Peter Ibold Co r151 Devills Back Bone rd R297  
 " Chas r1027 Baymiller  
 " Clem B (Louise M) shoe repr 3900 Glenway av h1207 Beech av  
 " Clem B jr mach r1207 Beech av  
 " Co (John F, Fred W and John M Jansen) roofers 2140 Gilbert av  
 " Cornelius Rev prof Institutum Divi Thomae r6616 Beechmont av  
 " Dorothy Mrs clk Fenton's h1857 Fairmount av  
 " Eliz (wid John F) r2773 North Bend rd  
 " Elmer W (Hazel M) bill poster Ph Morton h1236 Ridden av  
 " Evelyn asmblr C-BLDiv r2191 Quebec rd  
 " Faira F Mrs bkpr Jansen Nut Co h3319 DeForest dr  
 " Felix (Mary L) mach h3624 Evanston av  
 " Frank adv mn Albers r Newport Ky  
 " Frank brklyr r2945 McMicken av  
 " Frank A formn Lockwood Mfg Co r North College Hill  
 " Frank E h1027 Baymiller  
 " Fred W (Jansen Co) r2109 Gilbert av  
 " Fredk J (Doris M) formn Industrial Finishes Div h S Leger Flats apt 63  
 " Geo F (Margt) clk City Div Pub Relief h708 Neave  
 " Geo H (Edna) prs hd Lockwood Mfg Co h1024 Findlay  
 " Hannah A r4960 Western Hills av  
 " Harry fndrywkr r1573 Glen Parker av  
 " Harry prsr Aielli & Castelli r Covington Ky  
 " Harry (B Marie) sander CBTCO h2438 Eastern  
 " Harry stockmn U S Wall Paper Co r1352 Spring  
 " Harry M (Margt L) lawyer h2456 Kipling av  
 " Harry M prsmn Central Printing Co r Covington Ky  
 " Helen C r996 Hatch  
 " Henrietta M nurse 3751 Boudinot av r do  
 " Henry r1103 W 9th  
 " Henry (Rose) garagemn City Div Waste Colln h3528 Warsaw av  
 " Henry J (Marie) pntr h1636 Main  
 " Jas W (Agnes H) lab tech Jos H Jansen h403 Hawthorne  
 " John r524 Dandridge  
 " John (Rose M) mach Spreen Bros h4211 Turrill  
 " John B r1573 Glen Parker av  
 " John F (Jansen Co) r2109 Gilbert av  
 " John G (Faira F; Jansen Nut Co) h3319 DeForest dr  
 " John H (Cath) oiler City Water Wks h996 Hatch  
 " John J r469 Grand av  
 " John M (Jansen Co) r2109 Gilbert av  
 " Jos woodwkr h960 W 8th

## JANSEN

" Jos F (Mary) ship clk h1113 Pendleton  
 " Jos H h961 Purcell av  
 " Jos H (Eliz) dentist 713 Provident Bank bldg h 979 Kirbert av  
 " Jos H phys 4105 Glenway av r506 Mentola av (Delhi Twp)  
 " Jos S jr asst UofC r4106 Glenway av  
 " Josephine (wid Wm) h811 Pedretti av  
 " Kath A key puncher OG&ECO r2109 Gilbert av  
 " Laverne E slswn r746 Woodlawn av  
 " Lawrence B slsmn h1960 Western Hills av  
 " Lawrence J service mgr Genl Truck Sls Inc r Bellvue Ky  
 " Lee J (Margt M) agt J Hancock Mut Life Ins Co h4963 Heuwerth  
 " Leo (Margt) ctr Kroger's r961 Purcell av  
 " Louis A (Eliz) landscape gdnr 1416 Ambrose av h do  
 " M B emp Crosley Corp  
 " Madeline tailor Schwartz Tailoring Co r Covington Ky  
 " Martin mach Staples Tool & Engineering Co  
 " Mary clk Mrs Cecilia R Sparke r Covington Ky  
 " Matthias H inspr PO r Newport Ky  
 " Maureen L art instr r2109 Gilbert av  
 " Mildred A nurse aide Jewish Hosp r746 Woodlawn av  
 " Nut Co (John G Jansen) 204 W Court  
 " Raymond (Dorothy) electn Ph Morton h1857 Fairmount av  
 " Richd G clk 5th 3d Un Tr Co r5824 Arnsby pl  
 " Rose r1045 Considine av  
 " Rudolph B (Marie F) mach h3751 Boudinot av  
 " Schanach cash Tru-Value Shop r1207 Beech av  
 " Selma clk r1207 Beech av  
 " Victor J (Mildred A) formn h1734 Minlon av  
 " Wm (Kath M) h2109 Gilbert av  
 " Wm electn Bertke Electric Co Inc r Newport Ky  
 " Wm F (Bernadine) compositor Cinti Typesetting Co h856 Ludlow av  
 " Wm F (Carrle) driver Taxicabs of Cinti h592 Armory av apt 763  
 " Wm F lab C-BLDiv r746 Woodlawn av  
 " Wm H (Eva C) ice 702 Neave h746 Woodlawn  
 " Wm J (Cecelia A) plastic mldr h811 Pedretti av  
 " Wm R elev opr Netherland Plaza r2061 Eastern Janser Celeste S (wid Emile K) mus tchr 2948 Madison rd h do  
 " Michl (Mabel) lab h1213 Sycamore  
 " Jansing Alma bkpr Flanke & Schwier Co r1105 Seton av  
 " Alois fctywkr r1148 Sherman av  
 " Alvin fctywkr r1148 Sherman av  
 " Arth r1148 Sherman av  
 " Cath slswn Shillito's r2713 Hyde Park av  
 " Cath F acct Hirschfeld Printing Co r3195 Boudinot av  
 " Chas G (Cath) barber Geo H Schooley h4218 31st  
 " Henry (Eliz F) mach h104 W 70th  
 " Henry B (Alma L) pres Dry Wash Lndry Co h 3195 Boudinot av  
 " Jerome r1148 Sherman av  
 " Jerome clk Provident Savings Bank & Trust Co r1105 Seton av  
 " Jerome inspr H C Nutting Co  
 " John F breaker Peter Ibold Co r539 E 13th  
 " Leo brewerywkr HBCo r Covington Ky  
 " Mary (wid Bernard) h539 E 13th  
 " Mary A (wid Jerome) h1105 Seton av  
 " Mary F student r3195 Boudinot av  
 " Michl A pipeftr h1148 Sherman av  
 " Omer C (Elva) clk h2235 Stratford av  
 " Paul H (Maya) mach opr ATWCo h927 Wells  
 " Richd E (Leona) mgr Am Radiator & Standard Sanitary Corp h2889 Kincaid rd  
 " Richd E jr student r6289 Kincaid rd  
 " Robt B student r3195 Boudinot av  
 " Romilda r1148 Sherman av  
 " Wm emp Quehl Sign Co r Newport  
 Jansohn Mary nurse r2125 Main  
 Janson Alice A (wid Andrew) h1760 Queen City av  
 " Alvin (Anne) photo h2833 McMicken av  
 " Andrew J pntr r1760 Queen City av  
 " Anna D (wid Frank) h1516 Waverly av  
 " Cath (wid Harry) h2713 Erie av apt 41  
 " Cecelia M slswn Pogue's r3344 Woodford rd  
 " Dorothy clk Fashion Frocks Inc r Covington Ky  
 " Elmer F patrolmn County Sheriff r833 York  
 " Eug A r1516 Waverly av  
 " Florence r1515 Blue Rock  
 " Frank D (Alvina) mach h830 Oliver  
 " Frank J (Bertha) mech Wm Powell Co h552 Armory av apt 600  
 " Fred H (Lena) benchmn Edna Brass Mfg Co h 1918 Baltimore av  
 " Fredk V breaker Peter Ibold Co h1120 StGregory  
 " Fredk W jr (Dora) lathe hd Edna Brass Mfg Co h1638 Pulte  
 " Geo (Josephine) h1515 Blue Rock  
 " Geo (Martha) ship clk A Nash Co h450 Warner  
 " Geo H clk Fredk Pustet Co r1556 Dudley  
 " Geo J (Frances) hlde wkr Butchers Hlde Assn h1556 Dudley  
 " H Saml (Mathilda) trucking 1723 Baymiller h 4258 Dane av  
 " Harry J (Naomi) slsmn h3344 Woodford rd  
 " Jacob r450 Warner

## JANSON

" Jas clk Otto Siller r3344 Woodford rd  
 " Jerome N interne r1496 Dana av  
 " John B (Clara) floor mgr A&DCO h3595 Vine apt 2  
 " John G (Fleda M) carp h3446 Colerain av  
 " Jos J (Marie) agt W & S Life Ins Co h790 Wells  
 " Jos J jr student r790 Wells  
 " Leon clk Adv Accessories Inc  
 " Luella F r3447 Whitfield av  
 " Martin r833 York  
 " Martin L (Mayme) city firemn h2812 Shaffer  
 " Mary E r2420 Glenway av  
 " Mary J slswn Shillito's r3344 Woodford rd  
 " Nicholas A (Mary) slsmn h3119 Parkview av  
 " Nicholas J (Nichols J Janson Co) h1496 Dana  
 " Nicholas J Co (Nicholas J and Paul N Janson, Verdie E Wright) food products 221 E 3d  
 " Ottillia M office asst John A Caldwell h2377 Ravine apt 10  
 " Paul N (Mary H; Nicholas J Janson Co) h3425 Wabash av  
 " Peter (Nellie V) wtchmn Hill & Griffloth Co h 2420 Glenway av  
 " Robt (Evelyn M) cond Pullman Co h6063 Robinson rd  
 " Robt A hlpr H Saml Janson r4258 Dane av  
 " Robt J shoewkr Schawe-Gerwin Co r1311 Walnut  
 " Russell C clk r1311 Walnut  
 " Thos r211 W 6th  
 " Viola (wid Jos) h2191 Quebec rd  
 " Walter prsr A Nash Co r2032 Queen City av  
 " Walter N mach Wm Powell Co r830 Oliver  
 " Wm J (Daisy) butcher John F Stegner h722 East Epworth av  
 " Wm M janitor Michl J Rebold h2082 Queen City  
 Janssen Clara prsr COMCo r117 Calhoun  
 " Clyde (June) mach h3212 Bishop  
 " Edna R slswn Pogue's r2105 Fulton av  
 " Fred J (Edna) h2105 Fulton av  
 " Fred W (Edna B) dist supvr h2105 Fulton av  
 " Geo L (Cath M) bkpr Sidney S Steinharter h2823 Shaffer av  
 Janszen see also Jansen and Jensen  
 " Albert L (Ethel L) clk OG&ECO h1695 Westwood  
 " Alma C Mrs v-pres-sec Janszen Co r Section rd and Fair Oaks dr  
 " Anna M (wid Edw) h1343 Wm H Tact rd  
 " Aug (Alma C) pres Janszen Co r Section rd and Fair Oaks dr  
 " Clara clk P&GCo r926 Grand av  
 JANSZEN CO THE, August Janszen Pres, Alma C Janszen V-Pres-Sec, Geo H Tenhundfeld Treas, Sponsors of "Dot" Food Products, Wholesale Grocers and Coffee Roasters 62 Walnut, Tel Main 0832  
 " Dorothy M clk Cinti Retail Merch Credit Bur Co r RD 3 Box 422 Sta L  
 " Geo J (Sina) slsmn h4062 StWilliam av  
 " Harry H (Alma) supt Janszen Co h5950 Lester rd  
 " Henretta clk Roth Shoe Mfg Co r Box 355 Chevrolet rd  
 " Henry G slsmn Janszen Co h965 Mansion av  
 " Herbert H (Loretta) agt The Travelers Co's h 3229 Montana av  
 " John H (Kath) h1895 Westwood av  
 " Jos A jr (Pauline; Janszen Motor Co) h1250 Ross av  
 " Jos F (Theresa) asst supt Janszen Co h4318 31st  
 " Kath r965 Mansion av  
 " Lawrence J (Marcella) v-pres W L Budde & Co Inc h91 W McMillan  
 " Lillian B (wid Edw J) h3539 Evanston av  
 " Lillian H sten P&GCo r926 Grand av  
 " Mary A h926 Grand av  
 " Motor Co (Jos A Janszen jr) autos 3441 Warsaw  
 " Wilbur J (Adele H) slsmn h4301 Ridgeview av  
 " Wm whsemn Janszen Co r Section rd and Fair Oaks dr  
 Janszen's Block 62 Walnut  
 Jante Wm h1323 Pleasant  
 Jantry Cleo Mrs mach opr r1521 Race  
 Jantz G H slsmn h3418 Reading rd apt 20  
 " Gertrude r3418 Reading rd apt 20  
 " Herbert O (Clara) slsmn Addressograph Sales Agency r2211 Highland av  
 " Jennie A h2301 Auburn av apt 120  
 " Otto W (Jantz & Leist Elec Co) h2211 Highland  
 " & Leist Electric Co (Otto W Jantz) elec contrs 2211 Highland av  
 Jantzen Henry H (Elsie) dlemkr G & G Mfg Co h1639 Baltimore av  
 Januari Rose M hsekpr 2733 Massachusetts av  
 January Albert (Martha) lab h335 George apt 27  
 " Martha Mrs elev opr Cinti Club h335 George apt 27  
 Janus Fredk (Melanie) beauty opr Pogue's h3763 Drakewood dr  
 " Melanie shopper Shillito's r3763 Drakewood dr  
 Januschke Fred r3763 Drakewood dr  
 Janusz Irene clk Splendid Launderers & Clnrs Inc r Kenwood  
 " Louise clk Perfect Mfg Co r Kenwood  
 Janvrin Everett B (Helen A) slsmn h5727 Glen-gate la  
 Janz Jos A (Florence) bottler h1715 Western av  
 " Josie h282 Renner  
 " Kath r1715 Western av

- Janzen Aug (Janzen Service Station) r Rossmoyne  
 " Aug stock mgr Mabley's r Covedale  
 " Service Station (Aug Janzen) filling sta 111-17 E 2d  
 Japp J G & Co Inc Reuben S Japp pres Mrs Viola J Quebman v-pres Wm H Quebman sec hair gds 1134 Main  
 " John G (Alma) h451 Ludlow av apt 216  
 " Reuben S (Eliz B) pres J G Japp & Co Inc h2595 Perkins la  
 " Ruby V r2595 Perkins la  
 Jaqua Albert R associate editor Diamond Life Bulletin r Ft Thomas Ky  
 Jaquet Jos A (Bertha) sismn Rubel Baking Co b 2500 Northmann pl  
 " Louise (wid Aug) r925 Elberon av  
 Jaquish Everett printer Western Printing Co r Covington Ky  
 " Jas E prsmn Gibson Art Co r Covington Ky  
 " Myrtle tel opr Protestant Episcopal Church r Covington Ky  
 Jarboe Euell r630 Evans  
 " Lloyd (Marcella) junk pdlr h1027 Woodrow  
 " Ray (Sudie) lab h680 Evans  
 Jarecki Alf S sismn Cinti Adv Prod Co r Wyoming  
 " Gustav (Cora) h250 Woolper av  
 Jarman Arth R (Pauline) carp h2511 Cook  
 " Clarence (Laura) mech h24 W McMillan  
 " Clarence M (Lena N) lab h2612 Spring Grove av  
 " Geo A (Isabel) sta opr h3941 Paxton av  
 " Henry H investigator The Travelers Co's r Erlanger Ky  
 " Ray C Rev (Grace) pastor Evanston Christian Church h1733 Brewster av  
 " Robt W lab CG&ECO r2511 Cook  
 Jarmon Kath tchr r745 W 9th  
 Jaros Adolph (Alwina) masseur Queen City Club h3010 Paul  
 Jarrell Daisy r327 Longworth  
 " Eileen asmlr M & T Lamp Mfg Co r346 Oak  
 " Emma (wid Hoby) r329 Longworth  
 " Ida Mrs r208 Sycamore  
 " John D (Mary) lab h719 W 9th  
 " Monroe r208 Sycamore  
 Jarrells Benj F carp C Loth Inc r1009 Celestial  
 Jarrells John (Mary W) lab h731 W 8th  
 Jarrett Betty A (wid Burl) r3596 Saybrook av  
 " Carl r931 Wade  
 " David D student r3020 Griest av  
 " Dorothy clk Neisner's r1853 Josephine  
 " Edw porter Continental Bkg Co r712 Freeman av  
 " Emma (wid Berrie) h1853 Josephine  
 " Esther M (wid Richd S) clk Jos C Busken r 3521 Michigan av  
 " Fredk B editorial writer American Racing Record r1853 Josephine  
 " Garland r640 W 4th  
 " H C r716 Main  
 " Harry clk r1853 Josephine  
 " Jas M (Mary) mach h5200 Ravenna  
 " Jean student r3020 Griest av  
 " Jennie M Mrs r412 Hopkins  
 " Mattie (wid Jos) h741 W 8th  
 " Ollie Mrs r640 W 4th  
 " Ollie (wid Frank) r412 Hopkins  
 " Ruth r1627 Central av  
 " Wm A (Grace S) associate mgr Anchor Hocking Glass Corp h3020 Griest av  
 " Woodrow W inspr r5200 Ravenna  
 Jarrettee May W Mrs h124 W Liberty  
 Jarrold Geo C (Susan) h511 Purcell av  
 " Richd student r511 Purcell av  
 " Thos student r511 Purcell av  
 Jarros Michl (Ida) confr 2915 Colerain av r2939 Henshaw av  
 Jarson Isaac N (Esther H; Grand-Pop Bottling Co) h1010 Eagen Hills dr  
 " Ruben (Betty) clk h535 Glenwood av  
 " Saml (Bessie) mach r1219 Rutledge  
 Jarvie Robt (Janet) janitor Cinti Times-Star Co r 570 Armory av  
 Jarvis Claude O waiter Country Kitchen r Dayton Ky  
 " Dora (wid Vance) h19 E 72d  
 " Earl T (Thelma) filling sta 6598 Lower River rd h180 Monitor av  
 " Edith M (wid Geo W) h rear 4052 Runnymede  
 " Edw r119 W Court  
 " Ellen Mrs h1013 Freeman av  
 " Elmer T prsmn Billboard Pub Co r Southgate Ky  
 " Floyd T (Viola) clk State Liquor Store No 36 h5334 Lester rd  
 " Holly C (Esculene) dentist 716 Mercantile Library bldg h506 E 4th apt 200  
 " Hugh (Ruth) driver h1241 W 7th  
 " Milson (Lillian) driver h1241 W 7th  
 " Nancy Mrs clk h967 Martin  
 " Paul S br mgr Martin Rosenberger Wall Paper Co r738 Dixmyth av  
 " Thos J (Pearl) h235 W 70th  
 " Wm (Mary) lab h1537 Freeman av  
 " Wm (Ruth) lab h235 W 70th  
 Jasin Frank (Mary) meat ctr h800 Ridgeway av  
 Jaske Jos C (Finn-Jaske Co) r431 Elm  
 Jaskowitz Irvin iron wkr r513 Hickory  
 " Max (Rebecca) iron wkr h513 Hickory  
 Jasper Arling lab JDCo r7140 Rosewood av  
 " Danl porter Cinti Union Term r616 W 8th  
 JASPER  
 " Dorothy C sten r2412 Highland av  
 " Edw (Margt) clk h593 Trenton av  
 " Edw J mach opr CG&ECO r2412 Highland av  
 " Fred W leather wkr Schell Leather Gds Co r Cheviot  
 " Harry B (Clara A) formn Wm Powell Co h1657 1st av  
 " Harry R (Emma M) carp 3081 Massachusetts av h3034 Taylor av  
 " Henry J lab r624 Steiner  
 " Herman E lab JDCo r7140 Rosewood av  
 " Hoit caster JDCo r7140 Rosewood av  
 " Jas L (Eliz) chauf h110 Washington ter Annex  
 " John ice 606 E 6th r639 do  
 " John C chf clk Southern Pacific Lines r Ft Mitchell Ky  
 " Jos H (Marcella) fctywr h529 Hawthorne av  
 " Margt (wid Edw) h2412 Highland av  
 " Margt A office sec Western Elec Co r2412 Highland av  
 " Mary E (wid Ignatius) h rear 618 Steiner  
 " Omer J (Martha) phys 1448 Main h3920 Vine  
 " Raymond E (Eleanor E) carp h1742 Carll  
 " Theresa (wid Edw E) h2196 North Bend rd  
 " Wilbur W carp centr 2196 North Bend rd r do  
 " Wm (Zella) lab Rose Bros r1522 Vine  
 Jaspers Aloys W (Bertha A) pres Lind Jewelry Co Inc h1038 Regina av  
 " Anna T r4718 Loretta av  
 " Carol V office mgr E Kahn's Sons Co h1226 Rutledge apt 6  
 " Clarence H driver r2142 Hatmaker  
 " Edw H (Bertha L) meat ctr h25 Harris av  
 " Elmer C (Eliz) plmbr rear 2712 Wasson rd h do  
 " Fred P r2142 Hatmaker  
 " Geo supt Weitkamp & Robinson Inc r Cheviot  
 " Geo H (Rosella) drftsman City Div Sewers h2607 Ocosta av  
 " Harry J (Mt Echo Tavern) r5148 Ralph av  
 JASPERS JOHN G (Lillian), Asst V-Pres First National Bank, h4924 Ralph av, Tel Wabash 8671  
 " Jos (Bernadine) clk Repro Engr Co h1780 Westwood av  
 " Jos C (Ethel A) treas Repro Engraving Co h 1679 Westwood av  
 " Jos H (Ellen F) h1835 Dalewood pl  
 " Josephine E clk Julius F Meyer r4718 Loretta av  
 " Kath C h4718 Loretta av  
 " Lawrence B emp Kroger's r2142 Hatmaker  
 " Loretta B sten Cl&FCo h1780 Westwood av  
 " Louis A driver Bosse Dairy r2142 Hatmaker  
 " Mary (wid John) h2365 Victor  
 " Mary A clk Eagle-Picher Lead Co r2142 Hatmaker  
 " Minnie (wid Geo F) h2142 Hatmaker  
 " Voneta B stock mn Gibson Art Co r Anna Louise Inn  
 " Wm (Mildred) h3612 Bevis av  
 Jauch see also Jauch  
 " Anna (wid Emil) h5618 Abbottsford  
 " Arth utility mn County Home r Greenhills  
 " Chas r2145 Dana av  
 " Chas H clk A G Schwab & Sons r5618 Abbottsford  
 " Conrad r4515 Overlook av  
 " Dora maid 2201 East Hill av  
 " Elmer (Helen) dry chlr Fenton's r Cheviot  
 " Geo J (Eliz J) fdy supt Shepard Elev Co h7455 Forbes rd  
 " Jacob (Minetta) formn Fenton's r Box 280 Rapid Run Pike  
 " Richd ice 3215 Orion av r Losantville rd  
 Jauncey Cuyler E (Martha) sismn Ohio Specialty Co h3652 Brotherton rd  
 " Wm C r3652 Brotherton rd  
 Jaworek John fctywr Morton Last Co r Ludlow Ky  
 Jaworski Arth J atndt L L Coryell & Son r1116 Poplar  
 " Geo (Anna) h1116 Poplar  
 " Geo A (Anne B) electn Willey-Wray Elec Co h 417 Bank  
 Jax Paul lab r612 Freeman av  
 Jaxon Cameron A (Minnie) h304 Mulberry apt 4  
 " Vinnie (wid Henry) h1082 Wilstach apt 6  
 Jay Elsie buyer Rollman's r4008 Paddock rd  
 " Laura maid 6 Burton Woods la  
 " Loan & Jewelry Co (Max Meinich) 824 Vine  
 " Maurice sismn Shillito's r4008 Paddock rd  
 " Victor buyer Rollman's r4008 Paddock rd  
 Jayne Betty R student r1810 Young  
 Jaynes Chalcie Mrs h246 Gilman av  
 " Florence I typist CG&ECO r348 Howell av  
 " John R clk Mrs H Gattie Linen Co r118 W 7th  
 " Kath M asst head nurse Christ Hosp r2125 N Main  
 " Rufus H (Henrietta) h1070 Celestial  
 Jayson Cleaners (Jay C Cloude) clo clnrs 1326 E McMillan  
 Jazzzicky Val (Margt) sismn r2706 May  
 Jean Frank Indry 2940 Markbreit av r3200 Madison rd  
 " Lee mgr Frank Jean r3200 Madison rd  
 " Willis r3666 Reading rd  
 Jean's Yarn Shop (Jean Siegel) 682 Forest av  
 Jeanmougin Frank C (Cath M) clk CG&ECO h552 Considine av  
 " J Ronald (Viola) slsmgr H H Busch Co h1607 Ross av  
 Jeannot Frank E (Carrie M) student h rear 217 E Clifton av  
 " Marcel (Mary) fctywr h3317 Stanhope av  
 Jeante Louisa (wid Victor) h2008 Whiteman  
 Jeary Thos F (Margt L) aud Gruen Watch Co r RD 15 Amity rd Lockland  
 Jebejian Nelj H assoc eng US Eng r RD 6 Ridge rd  
 Jebelean Lazar sawyer John Coburn & Sons h rear 407 Bank  
 Jeckel see also Yeckel  
 " Fred (Elsie) bench mn Natl Biscuit Co h2232 Flora  
 " Martha fctywr SBCo r3650 Marburg av  
 Jedding Lawrence F plmbr Chas A Woelfel r North College Hill  
 " Louis printer r3610 Laclede av  
 " Nellie H (wid Louis) h2575 Trevor pl  
 " Raymond L (Kath) prsmn Ross Prtg Co h3610 Laclede av  
 Jeddy Anna smstrs r3580 Montelth av  
 " Douglas H r3580 Montelth av  
 " Herbert E (Ellen) chf clk US Gypsum Co h3580 Montelth av  
 " Vera L r3580 Montelth av  
 Jedlicka Jas F (Margt E) acting appraiser US Appraiser of Merchandise h1634 Brandon av  
 Jeest Eva R (wid Geo) smstrs h507 Considine av  
 Jefcoat Allison (Lella) lab r2524 Chatham  
 " Lella Mrs sten Cinti League for the Hard of Hearing r2524 Chatham  
 Jeff's Men's Cancellation Shoes (Saml J and Louis C Schwartz) 208 E 5th  
 Jeffcott Jos F smoker r1057A Bader  
 " Robt A (Lorena V) copy writer h2749 McKinley  
 Jefferies Ethel M h6413 Madison rd  
 " Fred A (Laura) h712 E Pearl  
 " John elev opr Dixie Terminal Co r Mariemont  
 " John L (Jennie L) carp h6701 Bramble av  
 " Lillian M maid 2629 Kemper la  
 " Matilda h5805 Peabody  
 " Minnie Mrs r2815 Minot av  
 " Rachel r1015 Central av apt 11  
 " Susan (wid Thos) r1701 Elm  
 Jefferis Robt clk B&ORR r Norwood  
 Jeffers Aiden C carp r1541 Race  
 " Claude E (Eleanor) trucking 4441 Darrow av h do  
 " Edw (May) auto mech h rear 1605 Sycamore  
 " Geo V (Cath) lab r1404 Sycamore  
 " Gerold W chf clk Western Maryland Ry Co r Newport Ky  
 " Gwendolyn beauty opr r1541 Race  
 " H G mach King Mach Tool Co r Cheviot  
 " Herbert clk h33 Green apt 43  
 " Jas (Virginia) clk h7324 Vine  
 " Jennie asmlr C-BL Div r1838 Josephine  
 " Jerry supvr Genl Protestant Orphan Home  
 " Leonard (Irene) clk h127 W 12th  
 " Lillian Mrs maid Grey Manor Hotel r2629 Kemper la  
 " Maloy (wid Freeman) mach opr h7324 Vine  
 " Mary Mrs r2022 Elm  
 " Mildred V supvr r1541 Race  
 " Otis (Jennie) h rear 1636 Hamer  
 " Richd A (Eleanor) clk h3219 Brotherton rd  
 " Robt fctywr Cin-Made Corp r RD 2 New Richmond  
 " Sherman (Arminda) soap wkr h4818 Winton rd  
 " Willard (Eva L) lab M B Farrin Lbr Co h218 Mohawk apt 12  
 Jefferson Apartments 29 W Daniels  
 " Austin r2314 May  
 " Chas r1013 Cutter  
 " Chas T express 2226 Florence av r do  
 " Eliz r338 Lock  
 " Harry T (Thelma) furn rms 1109 Hopkins r1117 do  
 " Henry (Bessie) lab WHCo h2322 May  
 " Irene A cleaning wn First Natl Bk bldg r725 W 5th  
 " John lab City Water Wks r405 Elizabeth  
 " John H (Eliz) car washer Larry's Service Station h rear 818 Main  
 " Jos A (Lucille) porter Cinti Union Term h2226 Florence av  
 " Joshua (Irene) h725 W 5th  
 " Leona waiter r528 W 9th  
 " Leona Mrs clnr City Public Work Relief Program h903 Richmond  
 " Machine Tool Co Sidney J Newman pres Walter  
 " J Newman v-pres Benj Rappart sec-treas machine tool mfrs 666-70 W 4th  
 " Mary (wid Sidney) h2314 May  
 " Nannie maid Anderson Hotel r703 W 9th  
 " Percy (Florence) lab h752 Richmond  
 " Saml leather wkr AOLCo h852 W 5th  
 " Sidney (Nannie) porter Harry Russo r703 W 9th  
 " Social Club Harvey Thornton pres 2630 Jefferson av  
 " Sylvanus (Belle) h528 W 9th  
 " Thos hidemn r522 W 7th  
 " Willie r522 W Court  
 Jeffery Viola mach opr COMCo r Bellevue

- Jefford Cynthia r2515 Beekman  
 Jeffrey Arth J (Nell) clk ONLCo h735 Oak  
 Hazel Mrs Beauty opr Gasaway Butner h1065 Mound  
 Isabelle A tech Christ Hosp r2125 N Main  
 John (Ethel) lab Spring Grove Cemetery r Lockland  
 Mfg Co Lyle B Martin dist mgr machy 2905 Carew Tower  
 Jeffries Amber maid 3866 Spring House la  
 Andrew H (Billie) lab h651 W Court  
 Augustus E (Hazel) slsmn Dow Drug Co h3701 Michigan av  
 Chas E (Nina) hlpr Frank Bullerdick & Co h 1745 Jester  
 Chas W (M Ruth) asst trainmstr h6121 Bramble av  
 Eckie Mrs maid r939 Richmond  
 Edw A (Clara) eng Palace RKO Theatre h4726 Howard av  
 F Marie bkpr Cohill Theatre Inc r4113 Marburg av  
 Geo B (Rhoda) clnr h4711 Plainville rd  
 Goodloe (Thelma) mach h3371 Everson av  
 Grady lab r712 W Court  
 Herbert teller Central Trust Co r Amella  
 Howard E (Esther) welder h4527 Camberwell rd  
 Ida B (wid Bernard H) slsmn McAlpin Co h 4113 Marburg av  
 Irma mald 3866 Spring House la  
 Isaiah (Dora) lab h829 Oliver  
 Kenneth (Martha) fctywrk h6410 Girard av  
 Layton (Mattie) lab h1507 Gorman apt 2  
 Lester (Bernice) inspr h2902 McMicken av  
 Mabel C (wid David) h517 Baum  
 Mary Mrs maid r617 Walnut  
 Maynard slsmn r3632 Reading rd  
 Ralph (Jessie M) barber Maurice Herrin h524 E 13th  
 Rankin R (Virginia) metal wkr Davis Welding & Mfg Co h918 Findlay  
 Robt (Thelma) r126 Garfield pl  
 Robt ship clk Bell Furn Co r939 Richman  
 Robt student r2902 McMicken av  
 Robt F teller Cent Tr Co r RD 2 Amella  
 Robt P car mn Kroger's r3916 Vine  
 Roosevelt (Mattie) lab r651 W Court  
 Thelma office sec Clyffside Brew Co r3371 Everson av  
 Thos (Eliz) chauf h3114 Braxton Campbell ct  
 Toby E r517 Baum  
 Trille r517 Baum  
 Wardell lab h rear 535 Richmond  
 Jeffrys Elsie Mrs shoewkr r3561 Colerain av  
 Harold (Elsie) mach h3561 Colerain av  
 Jeggie Roy (Mildred) clk E K Morris & Co h 2603 Fenton av  
 W Earl (Alice H) acct 5th 3d Un Tr Co r2826 Montana av  
 Wm J (Charlotte) traffic mgr h2620 Montana av  
 Jehle Gottlieb J (Mary) atndt Scarlet Oaks r440 Lafayette av  
 Jehova Baptist Church 923 W 5th  
 Jekel Chas E (Nona) h452 Commercial sq  
 Clifford C (Jessie) baker h1639 Sycamore  
 John lab h1619 Republic  
 Maude Mrs restr 6 E McMicken av h2121 Central av apt 3  
 Jelen Genevieve sten American Floor Surfacing Mach Co r Box 353  
 Jelf Edna E sewer Pogue's r Newport Ky  
 Foster uphol Gordon Furniture Co r Newport Ky  
 Jelks John D (Irene) clnr Pullman Co h812 W 8th  
 Martha Mrs h323 McFarland  
 Thos (Grace) steelwkr h636 W 7th  
 Jelle Henry J opr CG&ECO r Covington Ky  
 Jelleff Frank (Anna) h56 Glendale  
 Jellison Annabelle F Mrs stock wn Shillito's h 6122 Gladys av  
 Annabelle S sten Harry C Sherick r6122 Gladys  
 Jack E (Dorothy A) musician h3362 Wunder av apt 1  
 Jeannette A hd nurse Cincinnati Genl Hosp r 3259 Eiland av  
 Jamison see also Jameson and Jamison  
 Harvey W maintenance mn CG&ECO r Norwood  
 Jenavitz Max (Rose) r4008 Paddock rd  
 Jencks Henry M chauf h2110 Kemper la  
 Jenert Brunhild J h3655 Middleton av apt 4  
 Jeneson Geo R supvr Am Can Co r North College Hill  
 Geo R jr (Else) asst mgr h274 Senator pl apt 3  
 Jennifer Earl S mgr Shipley Insurance Agcy Co h 3625 Montgomery rd  
 Georgietta (wid Benj) r752 W 9th  
 Jenike Frank W (Jessie C) mach h3115 Linwood av  
 Ruth waiter Children's Home r5050 Madison rd  
 Saml apt Prud Ins Co r Batavia  
 Jenssch Helen clk Prud Ins Co r Covington Ky  
 Jenkel Herbert (Evelyn) musician r2607 Eden av  
 Jenkens Frances Mrs cook Sigma Chi Fraternity r2900 Woodside pl  
 Sonny (Frances) hsemn Sigma Chi Fraternity r 2900 Woodside pl  
 Jenkin Wm h530 W 5th apt 3
- Jenkins Agnes maid r1442 Denman  
 Albert janitor h2101 Eastern av  
 Albert (Goldie) pntr h1725 Vine apt 45  
 Albert A (Lillian) carp h ss West Fork rd 6 w Hays av  
 Albert A jr (Alma) electn h ss West Fork rd 5 w Hays av  
 Alberta L sten Kroger's r Albert A Jenkins  
 Alex (Mary J) wtchmn NYCSYSTEM h5372 Attica av  
 Allen J (Helene) hlpr h2109 Dana av  
 Alvin (Juanita) lab r623 W 8th  
 Alvin B h8348 Wiswell  
 Ambrose (Mozelle) lab h807 Kenyon av  
 Andrew C (Irene) car washer Heinz Motors h 426 Clark  
 Anna Mrs r729 W Court  
 Asa maid r3719 Spaeth  
 Bernard clk The Carborundum Co r3201 Woodburn av  
 Bertha (wid Wm) h1442 Denman  
 Bess atndt County T B Sanatorium  
 Blanche Indry wkr r1220 Myrtle av  
 Carrie B r2101 Eastern av  
 Cath (wid Albert D) h2201 Eastern av  
 Chas chauf Cinti Post r Ludlow Ky  
 Chas (Veronica) pipeftr h1127 Draper  
 Chas L (Emma) clk B&ORR h939 Fairbanks av  
 Chas W (Sarah L) porter h126 Dorchester av  
 Claude driver r234 Pike  
 Clayton C asmlr Monarch Tool & Mfg Co r Norwood  
 Clyde E (Mildred) patrolmn NYCSYSTEM h1038 Fairbanks av  
 Clyde K r1435 Clay  
 Daisy cook r1220 Myrtle av  
 Dio L (Greta) asst custodian Federal bldg h1043 Richmond av  
 Don B (Elsie W) slsmn Ceco Insulation Co h 6669 Bantry av  
 Dora Mrs r422 W 7th  
 Dorothy B (wid Bertram N) office sec Dr C R Deeds h2324 Inverness pl  
 Dorothy M student r6693 Bantry av  
 Dorris L clk Rollman's r Covington Ky  
 E F emp Crosley Corp  
 Edw (Thelma) drftsmn h939 Fairbanks av  
 Edw slsmn h3616 Kroger av  
 Edw slsmn r805 Race  
 Edw J (Edna) slsmn Queen City Btlg Co h4371 StLawrence av  
 Edw M (Lillian) slsmn h1007 Gilsey av  
 Eliza (wid Eug) h409 Mill  
 Ellz r1022 W 9th  
 Ella (wid J Walter) h3551 Edwards rd apt 3  
 Emma D nurse Deaconess Hosp  
 Estella maid r925 Gest  
 Esten lab r526 W 7th  
 Everett C solr Home Ins Co r Covington Ky  
 Florence scrapper Dayton Folding Box Co r 2819 Colerain av  
 Floyd J (Ellz) lab Hoinke-Whitling Inc h734 W 9th  
 Forest mech hlpr CG&ECO r Lockland  
 Frances asst prof UofC h2805 Stratford av apt 18  
 Frances (wid Richd C) h422 Torrence ct  
 Frances E artist r668 Gholson av  
 Frank (Daisy) lab h734 W 5th  
 Geo leather wkr AOLCo r1084 Flint  
 Georgia E nurse Deaconess Hosp r29 W Daniels apt 21  
 Gertrude M r2615 Dennis  
 Gilbert hlpr Hub Cafe r2940 Gilbert av  
 Green h865 Rockdale av  
 H Neff (Jean W) h2821 Langdon Farm rd  
 Hannah tel opr Maxwell & Ramsey h3227 Jefferson av apt 3  
 Hansel (Ollie) sand ctr r1035 Oehler  
 Helen E priv sec Lyon Metal Products r20 Calhoun apt F  
 Henry A (Mattie) h204 E 13th apt 3  
 Herbert G car washer Sycamore-Hammond Garage h2909 Gilbert av apt 5  
 Homer r3052 Mentor  
 Homer E lab CG&ECO r Hamilton  
 Horace r1022 W 9th  
 Horace (Beatrice) sprayer h3721 Spaeth  
 House The Chas Wynne mgr furn rms 5 W 12th  
 Howard sta atndt Killian's Sohio Service r Covington Ky  
 Irene r260 Brown  
 Jack (Dorothea) chipper h1308 Baymiller  
 Jas h522 W 5th  
 Jas teller First Natl Bk r5572 Attica av  
 Jas R (Viola C) mach h1819 Denham  
 Jay D (Mary) lab h5429 Owasco  
 Jeannette r720 W 8th  
 Jeannette tchr r3517 Monteith av  
 Jerry (Lois) waiter Natl Toddle House Inc r 109 W McMillan  
 Jesse H (Laura A) chauf h3285 Beresford av  
 John (Agnes) r1957 Baltimore av  
 John gdnr Good Samaritan Hosp r2108 Herrick  
 John lab Hilton-Davis Chemical Co r Hamilton  
 John C (Susan) h3719 Spaeth  
 John E (Bethel) gdnr h614 Torrence la
- JENKINS  
 John F (Anna M) h3517 Monteith av  
 John H (Ethel) waiter h3073 Mentor  
 John J Rev (Betty T) r816 W 9th  
 John O opr CG&ECO r Hamilton  
 John R (Emma) maintenance supvr Fenton's r Mariemont  
 Jos clnr Family RKO Theatre r Covington Ky  
 Jos driver r1228 Bank  
 Jos (Grace E) Indry wkr Splendid Launderers & Clnrs Inc h10 Faulkner ct  
 Kave hlpr Cinti Coffin Co r Latonia Ky  
 L Russell (Cath) porter h923 Churchill av apt 1  
 Lannar (wid Scott) h1230 Foraker av  
 Lee lab h850 Hathaway  
 Lemuel (Joyce) bellmn r3071 Menton  
 Lewis H (Lorraine J) drectory prod supvr Bell Tel Co r Newport Ky  
 Louis (Maude) car inspr r1726 Freeman av  
 Louis lab r1220 Myrtle av  
 Louise maid r3006 Park av  
 Lucius r1035 Oehler  
 Luther B (Pearl) h813 Kenyon av  
 Lyle (Marjorie E) clk P&GCo h54 Sheehan av  
 Margt r3518 Stacey av  
 Margt Mrs smstrs r1514 Moore  
 Margt (wid Chas E) h614 Torrence la  
 Marguerite sten r4371 StLawrence av  
 Mary cash Grand RKO Theatre r Newport Ky  
 Mary Mrs maid r720 W 3th  
 Mary (wid Jas) maid r524 W 7th  
 Mary A waiter Kroger's r3222 Fair Park av  
 Mattie h554 W 6th apt 8  
 Mattie Mrs h1435 Clay  
 Mildred conveyor C-BL Div r Norwood  
 Mildred offic sec Court Index Press Inc r Mason  
 Myron (Louise) fctywrk Adler Co h253 Gotham pl  
 Myron C ironwkr B J Rowekamp Sons Inc  
 O Douglas clk Rainbow Litho Co r6693 Bantry av  
 Oliver T (Mary M) v-pres-sec Rainbow Lithographing Co h6693 Bantry av  
 Ollie driver Harry J Elmhaus r Newport Ky  
 Ollie L mald Cincinnati Genl Hosp  
 Omaha lab r1582 Central av  
 Oscar R porter Burr Scott Corp r126 Clark  
 Phillip (Hazel) lab h513 Richmond  
 Phillip L lab CG&ECO r Lockland  
 Ralph student r1220 Myrtle av  
 Ralph B mech CG&ECO r Lockland  
 Randolph porter Central Baking Co r1061 John  
 Raymond (Anna L) pkr Cinti Fruit & Extract Wks h260 Brown  
 Raymond J r260 Brown  
 Richd boat hd h368 Baum  
 Robt lab r949 W Court  
 Robt (Exie) welder h7103 Vine apt 1  
 Robt M shtmtlwrk Cinti Sht Mtl & Rfg Co r Bellevue Ky  
 Roberta maid r3543 Purdue  
 Roger E (Marie) h1912 Montrose  
 Roger T clk Wm Winkler r1912 Montrose  
 Roland H asst eng US Eng r Ft Thomas Ky  
 Rose student r Albert A Jenkins  
 Ross wtchmn Stoseph Orphan Asylum  
 Roylander (Willie) lab h1422 Baymiller  
 Saml h330 W 9th apt 52  
 Sarah (wid Mack) h914 Livingston  
 Savannah Mrs r721 W 7th  
 Stella Mrs smstrs r923 Clark  
 Stewart r923 W 5th  
 Theo (Ruth) elec contr 3052 Mentor h do  
 Theo (Anne) lab h12 Faulkner  
 Thos (Laura) h1220 Myrtle av  
 Thos pntr r572 Attica av  
 Thos M pharm John L Thinnis r Cheviot  
 Walter J cond CG&ECO r Covington Ky  
 Ward emp WHC Co r RD 2 Milford  
 Wendell C (Mildred B) heating eng r2365 North Bend rd  
 Wilford porter r526 W 7th  
 Willer M maintenance Taft Museum r422 Torrence ct  
 Wm civ eng r540 W 7th  
 Wm (Minnie) driver h741 Kenyon av  
 Wm lab r1442 Denman  
 Wm lab h1606 John  
 Wm (Bertha) pntr Grelwe Inc h208 E University av  
 Wm (Mattie) porter h807 Kenyon av  
 Wm (Helen) sta atndt Chas L Duhme r2805 Stratford av apt 18  
 Wm A (Bessie) clk RyMS h3322 Epworth av  
 Wm G (Zita) slsmn Logan & Kanawha Coal Co h3216 Glengyle av  
 Wm H lab r1205 Central av  
 Wofford (Constance) janitor h1019 Chapel  
 Woodrow A (Dorothy) sta atndt h537 Armory av apt 21  
 Jenkinson Elmore r932 W Court  
 Lelia J r3216 Lookout cir  
 Mfg Co (Saml Jenkinson) cabtmkrs rear 1118 Elm  
 JENKINSON NEIL A (Eldora), Asst Sec-Treas R K LeBlond Machine Tool Co, h3216 Lookout cir, Tel East 0386  
 Robt N h3550 Linwood av

## JENKINSON

" Saml (Jenkinson Mfg Co) h rear 1118 Elm  
 " Stanley N student r3218 Lookout cir  
 Jenkner Gustave driver J Weber Dairy Co r82 Fern-  
 dale  
 Jenks Fred C r1512 Moore  
 " Harold (Marie J) mach Cinti Shaper Co h2427  
 Adler  
 " Harold C eng Westinghouse Elec & Mfg Co h  
 503 Hale av apt 3  
 " Ralph (Ada) carp h4430 Winton rd  
 Jenne Everett L (Sudle L) asst eng CG&ECO h  
 445 Purcell av  
 Jenneman Anna (wid Chas) h3050 Madison rd apt  
 1  
 " Obas J (Louella) inspr h1625 Tuxworth av  
 " Edw A clk Edw Brockhaus & Co r1625 Tux-  
 worth av  
 " Ella M r3050 Madison rd apt 1  
 " Ralph C student r1625 Tuxworth av  
 Jenner Bessie spotter h1724 Vine apt 10  
 " Chas (Nettie) wtchmn h2334 Chickasaw  
 " Ida U (wid Clark P) tchr Cinti Conservatory of  
 Mus h1547 StLeger pl  
 " Loretta student r225 Fodick  
 " Richd C sta atndt Geo D Newstedt r Reading  
 " Sally (wid Arth) r3597 Vine  
 Jenneweln Edw P (Minnie) meats 1023 Freeman  
 av h2745 Faber av  
 " Wm (Helen) chroptractor 1545 Pullan av h do  
 " Wm jr carrier PO Sta A r1545 Pullan av  
 Jennewine Henry mech CG&ECO r Hamilton  
 Jenney see Jenny  
 Jennie Henry J (Verna M) pharm h1742 E Mc-  
 Millan  
 " Jas J (Melba L) phys 1004 Carew Tower h9 Ann-  
 wood la  
 " Rose M h1783 E McMillan  
 Jennings Anna button str S-SCO r4707 Ward  
 " Arvel (Bernice) slsmn h1731 Fairmont av  
 " Auto Park (Earl Jennings) auto parking 52  
 Main  
 " Ava M emp Shillito's r3748 Middlebrook av  
 " B Clay (Dorothy) hlpr Edwards Mfg Co h647  
 Crown  
 " Benj (Mary) lab h1420 Baymiller  
 " Bernice piper A Nash Co r1731 Fairmont av  
 " Bertha r bsmt 2179 Gilbert av  
 " Blanche clk Hatfield-Campbell Creek Coal Co  
 r2151 Staebler  
 " Bryon T eng aid City Div Hwys r6065 Mont-  
 gomery rd  
 " Carolyn student r3748 Middlebrook av  
 " Cephas lab Hatfield-Campbell Creek Coal Co r  
 512 Smith  
 " Chas (Rosa G) h5721 Kenneth av  
 " Chas H (Virginia N) office mgr Fashion Frocks  
 Inc h3566 StCharles pl  
 " Chas J (Imogene) tchr Woodward Hl Sch h3784  
 Andrew av  
 " Clarence (Lillie C) prsmn Hennegan Co h924  
 Hopkins  
 " Clifford G bus opr CG&ECO r Covington Ky  
 " Clyde T (Mildred) mech h238 Twain av  
 " Derald aud State Industrial Comm r Hamilton  
 " Donald C student r3784 Andrew av  
 " Donald F student r2922 Sidney av  
 " Donn O co-op clk CG&ECO r2624 Eden av  
 " Douglas (Curtis) lab h929 Hopkins  
 " Douglas jr r929 Hopkins  
 " Earl (Jennings Auto Park) h52 Main  
 " Earl jr (Thursda) mech Southern Automatic  
 Music Co h30 Glencoe pl  
 " Edna Mrs h3054 O'Bryon  
 " Edw (Dazzett) lab h3084 Melbourne ter  
 " Eleanor R dental asst Chas W Simons r1407  
 Beacon  
 " Electra sten r1103 Overlook av  
 " Elliott (Ethel) lab h633 Richmond  
 " Emma (wid Saml) h3045 Lavlnia av  
 " Ethel E slswn B-G Foods r238 Twain av  
 " Ethel J maid Alms Hotel r Newport Ky  
 " Eug jr hanger-ctr Pogue's r Norwood  
 " Eug S (Marie) rdmm United Shoe Machy Corp  
 h1415 Corvallis av  
 " Fayette r644 W 4th  
 " Frank S jr (Evelyn V) mach h2238 Langdon  
 Farm rd  
 " Frazier janitor h bsmt 2179 Gilbert av  
 " Fred r740 Barr  
 " Geo lab r646 W Court  
 " Geo (Mary) mlr h831 Whittier  
 " Geo E h6811 Parkland av  
 " Gladys M clk UCLICo r Box 5 Miamiville  
 " Guy (Georgiana) servicemn Firestone Auto Sup  
 & Serv Store h365 Baum  
 " Hal K (Ava) mgr Avery Engineering Co h3748  
 Middlebrook av  
 " Harold r224 Melish av  
 " Harry private police r706 Freeman av  
 " Harry E (May) slsmn Harry D Sayre h1710  
 Portman av apt 2  
 " Harry E jr r1710 Portman av apt 2  
 " Harry G artist 127 E 3d R22 h do  
 " Helen F Mrs h rear 966 Hawthorne av  
 " Homer (Hattie) confr 634 W 4th h636 do  
 " Hossie (Effie) porter Hennegan Co h1114 Clark  
 " Jas r1704 Dexter av

## JENNINGS

" Jas (Mattie) lab r324 George  
 " Jas (Olivia) paperhng r h660 W 4th  
 " Jerome h224 Melish av  
 " John J (Thelma) clk CG&ECO h309 Warner  
 " John J student r2151 Staebler  
 " John P (Kath M) exp 941 Clark h1103 Over-  
 look av  
 " John T porter r323 Longworth  
 " Jos r1120 Sherman av  
 " Jos cook r1628 Race  
 " Jos H bldg supt Walnut Hills Business Club h  
 1361 Spring  
 " Kate (wid Wm) h3250 Berwyn pl  
 " LaVerne clk Standard Pub Co r Erlanger Ky  
 " Lawrence E (Ethel) firemn h2401 May  
 " Leslie E (Mildred B) special agt h2479 Mad-  
 lison rd apt 7  
 " Lillian M (wid Chas) r2823 Park av  
 " Mabel Mrs h601 W 6th  
 " Mae inspr Columbia Pictures Corp r1710 Port-  
 man av apt 2  
 " Mae C sten Western Adj & Insp Co r Florence  
 Ky  
 " Margt P (wid Chas) r415 Smith  
 " Mary E r2151 Staebler  
 " Mary J (wid Chas J) h3784 Andrew av  
 " Mary M h2919 Price av  
 " May nurse County T B Sanatorium r500 Rock-  
 dale av  
 " Melva maid r915 W Court  
 " Minnie Mrs h644 W 4th  
 " Minnie (wid Jos) r309 Oliver  
 " Myrtle J clk r6632 Fair Park av  
 " Pattie Mrs r1234 Chapel  
 " Paul prs opr Cinti Ball Crank Co r Elmwood  
 Place  
 " R H firemn Dixie Terminal Co r North College  
 Hill  
 " Richd agt All States Life Ins Co  
 " Robt r1704 Dexter av  
 " Robt r660 W 4th  
 " Robt C (Lillian E) ctr Goodall Co h4303 Verne  
 " Robt J (Anna R) car distributor B&ORR h2151  
 Staebler  
 " Robt M appr r2151 Staebler  
 " Robt T supt John P Jennings r1103 Overlook av  
 " Rosa L maid r1114 Clark  
 " Russell slsmn Miller-Bryant-Pierce Co r North  
 College Hill  
 " Ruth E clk SBCo r224 Melish av  
 " Sarah r1541 Ruth av  
 " Sylvester supplymn r3250 Berwyn pl  
 " Thos (Charlotte) h1236 Paxton av  
 " Thos B wtchmn Pugh bldg r Dayton Ky  
 " Thos J mech r611 Plum  
 " Truck Co storage 933 Gest  
 " Wilbur H (Anne) printer Cinti Times-Star Co  
 h2127 Gilbert av apt 64  
 " Wilfred (Cath) actor h510 Lock apt 10  
 " Wm janitor Internatl Hod Carriers and Bldg  
 Laborers Union of Am Local No 265 r606 W  
 7th  
 " Wm lab Hatfield Campbell Creek Coal Co r936  
 W 7th  
 " Wm J shtmtlwr r3250 Berwyn pl  
 " Wm P (Eliz A) phys 6123 1/2 Montgomery pike  
 h2866 Losantiville av  
 Jennison Mary A (wid Harry) r1541 Gilpin av  
 Jenny see also Jenney  
 " Herbert H fnshr r272 Mystic av  
 " Herbert M (Grace S) plmbr 272 Mystic av h do  
**JENNY INC, Flossie W Brown Pres, Daisy O  
 Moore V-Pres, Walter H Kaemmerle Sec,  
 Rhea A Kinney Treas, Ladies' and Misses'  
 Apparel Retail 16-18 W 4th, Tel Cherry 4010**  
 " Orville lab Hilton-Davis Chemical Co r Deer  
 Park  
 " Paul S asmlbr r272 Mystic av  
 " Ralph E printer Cinti Enquirer r Deer Park  
 " Senour maintenancemn Cities Service Oil Co r  
 Rosmoyn  
 " Wm E (Myrtle) chemist h3531 Bevis av  
 Jensen see also Jansen  
 " Alf E (Fannie B) emp C Eberle Sons Co h204  
 W 8th apt 23  
 " Arth carp r511 Ringgold  
 " Carl A (Annadell M) h1602 Glen Parker av  
 " Carl G (Bennie L) dairywrk h2648 Stanton av  
 apt 5  
 " Carl H (Helen; Sales Art Co) h3461 Manor Hill  
 dr  
 " Carl M student r1602 Glen Parker av  
 " Celia clk ONLICo r500 Ridgeway av  
 " Donald G (Dorothy) slsmn Cinti Sht Mtl &  
 Rfg Co h6427 Glade av  
**JENSEN EINER (Josephine M), Salesman Wil-  
 liams Directory Co, 705 Reakirt Bldg**  
 " Fredk lab J Chas McCullough Seed Co r1966  
 Avonlea av  
 " Gierluf (Geneva) slsmgr Triumph Mfg Co h  
 3538 Burch av  
 " Harold C (Orvalette H) formn HCCo h2956 Lin-  
 wood av  
 " Harold E (Hortense) beauty shop 4168 Hamilton  
 av h1546 Lingo  
 " Homer (Homer Jensen—Photographer) h270  
 Southern av apt 1

## TERMITES

INSULATION

All Work Guaranteed by a Company over  
 Forty Years in Business

### Threway TERMITE Control Co.

EXCLUSIVE TERMITE SPECIALISTS

For Further Information  
 See Page 51 Buyers' Guide

**JENSEN HOMER—PHOTOGRAPHER, Commer-  
 cial and Industrial Photography, 16mm Mo-  
 tion Pictures 110 W Central Pkwy, 6th fl,  
 Tel Main 0429, r270 Southern av, Tel Avon  
 5058**

" Jen (Eliz) artist 2149 Sinton av h do  
 " John G (Faira) h3319 DeForest dr  
 " Kath (wid Chas) r3506 Beldare av  
 " Ludwig (Fannie) h6238 Orchard la  
 " M Dorothy sten Crosley Corp h3250 Burnet av  
 " Marianna (wid Carl) r544 Carmalt  
 " Mary Mrs cldr r1916 Linn  
 " Paul photog r270 Southern av apt 1  
 " Wm (Betty) elctv opr r2061 Eastern av  
 Jensen Cath saladwn Queen City Club r Coving-  
 ton Ky  
 " Garfield lab r4206 Reading rd  
 " Rose Mrs h2206 May  
 Jent Alice Mrs h212 E 12th  
 " Chas A (Viola L) hlpr Cinti Unlon Term Co h  
 2158 Spring Grove av  
 " Chas A jr r2158 Spring Grove av  
 " Henrietta r612 Tafel  
 Jentelson Theo E (Ruth L) acct 831 Temple Bar  
 bldg h1962 Avonlea av  
 Jenter Clifford C police sergt NYCSsystem r Wood-  
 lawn  
 Jentleson Lee (Margt) clk h610 Union  
 Jentry Viola Mrs tailor r1202 Broadway  
 Jentz Carrie A restr 2811 Colerain av h do  
 " Chas (Wilma M) driver h1717 Powers  
 " Christian A millwright Cordes Lumber Co r75  
 Hereford  
 " Ella N (wid Henry) r270 Avalon  
 " Herman J (Gene) shtmtlwr h6627 Lebanon  
 " Jacob C h6907 Vine  
 " Johanna (wid Herman) h26 Ferndale  
 " John formn r26 Ferndale  
 " John F lab Flintkote Co r6907 Vine  
 " June S Mrs sten Arth L Ehlers r North College  
 Hill  
 " Ralph O r75 Hereford  
 " Walter J (Irene M) pipeftr h6419 Heltzler av  
 " Wm (Etna) construction dept h1512 Carollna  
 Jentzen see also Jantzen  
 " Ernest A maintenancemn h3708 Stevens pl  
 " Geo E (Lydia R) bldg supt McAlpin Co h2941  
 Griest av  
 " Louis E (Virginia A) shoe repr 1707 Westwood  
 av h3291 Daytona av  
 " Minnie Mrs shoes 1536 Harrison av h1534 do  
 " Walter A maintenancemn r3708 Stevens pl  
 Jenz Elmer chf clk Missouri Pacific RR r Norwood  
 Jercher John (Katie) gdnr r3331 Bishop  
 " John F (Dorothy) chauf h3742 Kenilworth pl  
 Jerdo Sol (Anna L) lab h1072 Oehler apt 4  
 Jerdon Homer F (Phoebe) filling sta 3223 Mc-  
 Henry av h2939 Massachusetts av  
 " John W coremrk Standard Castings r Hamilton  
 Jeremiah Chas R dist formn CG&ECO r Lockland  
 " Chas W (Helen M) driver DeHaven Ice Crm Co  
 h3539 Woodburn av  
 " Emma (wid Harry) r1942 Mears av  
 " Robt emp Wm Powell Co r RD 9 Mt Wash-  
 ington  
 " Stanley W r3539 Woodburn av  
 Jeremitz Helen h116 W Elder  
 " Priscilla mach opr M Berman & Son Inc r116  
 W Elder  
 Jergens see also Juergens and Jurgens  
**JERGENS ANDREW CO, Andrew N Jergens Pres,  
 Joseph D Nelson Executive V-Pres-Treas, Robt  
 V Beucus, L M Rothenburg and John S Hewitt  
 V-Pres, E T Gramke Sec, L C Bernens Asst  
 Treas, Mfrs of Toilet Soap and Perfumes 2535  
 Spring Grove av, Tel Parkway 3570**  
 " Andrew N pres Andrew Jergens Co h1615 Bruce  
 " E Donald student r1623 DeSales la  
 " Elmo W tree trimmer CG&ECO r Ludlow Ky  
 " Herman F v-pres Bolles Sporting Goods Co h4354  
 Hamilton av  
 " Ruth E Mrs sten Elliott Co r1623 DeSales la  
 Jerger Anita C clk Graeter's r1814 Fairfax av  
 " Mary J clk Kroger's r923 Hawthorne av  
 Jermer Jos G (Mabel) lab h4118 Kirby av  
 Jernaski Jas (Marie) mach opr r103 Inwood pl  
 apt 12  
 Jernee Clinton pressmn C-BL Div r551 E 13th  
 " Huston A (Bernadine) city firemn h rear 444 E  
 Liberty  
 " Jacob R groundsmn CG&ECO r North College  
 Hill  
 Jerome Apartments 15 E McMillan

Jerrell Hoby (Olean) r521 1/2 W 6th apt 7  
 Jerrell Baptist Church Rev Albert L Goodwin pastor 850 Armory av  
 Jerris Max (Anne M) slsmn h985 Dana av apt E  
 Jerusalem Baptist Church 705 Carr  
 Jervy Juanita maid r1041 W 7th  
 Jervis Herbert L lab CG&ECo r Franklin  
 " John M field supvr CG&ECo r Franklin  
 " Maggie E (wid Jas M) h2325 Reading rd  
 " Richd D (Mary) field asst The Travelers Cos h 1108 Laidlaw av  
 " Thos E public acct r2325 Reading rd  
 Jeske Anna B h1920 Horton  
 Jess Harry W (Marie) asst chf clk W&S Life Ins Co r5223 Stewart av  
 " Minnie (wid Henry) h5223 Stewart av  
 Jesse Awald (Alice) trouble shooter h1231 Riddle  
 " Carl M hlpr C&G Mfg Co r1743 Jester av  
 " Frank M (Anna) mach h61 Juergens av  
 " Frank M jr student r61 Juergens av  
 " Geo Y hlpr r L T Jesse  
 " Geo Y (Hazel J) water proofer h3169 Beekman  
 " Gertrude r809 W Liberty  
 " Herman J mldr Northside Pattern & Foundry Co h4474 Colerain av  
 " Herman J jr mldr Gustav A Wendt r4474 Colerain av  
 " L T farmer h es Kleemeier n of Latham av  
 " Leonard M (Edna) pntr h4644 Barrow av  
 " Mary A weaver r4474 Colerain av  
 " Michl (Dorothy) diemkr C&G Mfg Co h1743 Jester av  
 " Rocelous L (Lorena) waiter h804 Beecher apt 1  
 " Wm (Viola) fctywrk r3931 Llewellyn av  
 " Wm inst mn County Eng r Chevlot  
 " Wm C (Kath) civ eng h2929 Griest av  
 Jesse Geo H (Gertrude) lab Wm Powell Co h1711 Martha  
 " Newton R (Tessie) h1122 Garden  
 Jessem Anna M (wid Arch) tchr r1627 Pullan av  
 Jessie Ernest R (Nellie) lab Hilton-Davis Chemical Co h226 E 7th  
 Jessmoart Realty Co Jesse O Frank pres Arth L Frank v-pres Moses Levy sec-treas 1027 Union Trust bldg  
 Jessop Steel Co Homer A Wessel jr rep 13 E 2d  
 Jessup Edw C (Caroline) burnisher h2517 Glenway av  
 " Eva (wid Edw) h rear 2733 McMicken av  
 " Frank renderer r rear 2733 McMicken av  
 " Jas clk r2867 Stanton av  
 " Julius C lab h425 Chestnut  
 " May clk CG&ECo h825 Wm H Taft rd apt 6  
 " Michl (Florence) r rear 2733 McMicken av  
 " Otto L slsmn Elmer F Klayer r Hamilton  
 Jester see also Yester  
 " Albert R diamond str Chas Q Bischoff r1862 Westwood av  
 " Chas (Inez) lab r523 Hopkins  
 " Chas H (May) asst formn h4470 Colerain av  
 " Chas H jr (Euna R) lab r4470 Colerain av  
 " Eleanor shoewkr r1703 Pulte  
 " Ella (wid Valentine) h1703 Pulte  
 " Emmett R clk PO r Covington Ky  
 " Erwin C brkmn Kenilworth pl  
 " Genevieve H clk Lyon Furn Merc Agcy r Mt Healthy  
 " Geo bench hd Edna Brass Mfg Co r Mt Healthy  
 " Geo (Jennie) lab h408 Smith  
 " Geo P h1862 Westwood av  
 " Harry A (Nancy) lab h134 Broadway apt 33-34  
 " Jas W (Bessie) loco formn h3144 Columbia pkwy  
 " John County T B Sanatorium  
 " John B electrc Billboard Pub Co r Mt Healthy  
 " Jos F (Bertha M) blksmith Edna Brass Mfg Co h5759 Kenilworth pl  
 " Marie Mrs h505 E 13th  
 " Marie (wid Theo) r322 W 4th apt 30  
 " Theo R (Ruth A) loco formn h461 Stanley av  
 " Valentine C (Corr; Kyrk Flower Shoppe) h2815 Hyde Park av  
 " Valentine G toolmkr Wm Powell Co r1862 Westwood av  
 " Walter (Mamie) lah r1079 Cutter  
 " Wm (Mary A) mach opr h3705 StLawrence av apt 5  
 " Wm D carp Fair Store Co r Norwood  
 Jeter Caesar porter Rubel Bkg Co r943 W Court  
 " Cleveland (Queen) lab r1613 Reading rd  
 " Eileen D sten r3666 Kendall av  
 " Eleanor M sten E Kahn's Sons Co r3666 Kendall av  
 " Estelle r850 W Liberty  
 " Jos L (Cath) genl formn h3666 Kendall av  
 " Lila Mrs h918 W 9th  
 " Noble (Rose) lab h808 Barr  
 " Wm (Ollie) hod carrier h1316 Burdett av  
 Jetting Louis printer r1214 W 8th  
 Jett Alphonso hlpr Mrs Rose Sullivan r414 Carlisle av  
 " Bela V cond CG&ECo r Newport Ky  
 " Blanche mach opr HCCo r Covington Ky  
 " Carl waiter r626 W 4th apt 38  
 " Christine beauty opr Loyale Beauty Salon r4265 Chambers  
 " David r213 E University av  
 " Earl E order filler Kroger's r Covington Ky

JETT  
 " Elza C janitor Cinti Union Term Co r Newport Ky  
 " Ervil shoe wkr Krippendorf-Dittmann Co r Xenia  
 " Finley N fctywrk Phister Mfg Co r RD 5 Batavia  
 " Harry I (Lucille) Ironwkr h1227 Clay apt 2  
 " Hugh T (Lois G) driver h1214 1st av  
 " Inez r226 W Court  
 " Javoda Mrs h1008 Mound  
 " Jewell (Evelyn) r2843 Melrose av  
 " Jos A (Evelyn M) waiter r2614 Kemper la  
 " Julia coatwkr FBCo r Covington Ky  
 " Kath W nurse 213 E University av h do  
 " Kenzie R formn CG&ECo r Ludlow Ky  
 " Margt mach opr COMCo r Newport Ky  
 " Margie J sten Fischer Spl Mfg Co r Covington Ky  
 " Maude Mrs maid r914 Clark  
 " Robt R h1730 Sycamore  
 " Sedic cook Cuvier Press Club r Covington Ky  
 " Wesley stockmn Jos D Engelbert & Co r Covington Ky  
 Jetten John W h820 Bank  
 Jetter see also Yeter  
 " Carl W (Helen C) meatctr h328 Rosemont av  
 " Chas W (Bertha) h439 W McMicken av  
 " Clyde porter Kroger's r1121 Myrtle av  
 " Geo A (Kath) mach h6049 Belmont av  
 " Geo G supt Schiabe Foundry & Brass Wks Co r6049 Belmont av  
 " Robt (Ida) pkr Kroger's h1315 Chapel  
 " Wm A (Louise) bushelmn Cinti Tailoring Co h2717 Lawndale av  
 Jetterson Anna r3745 Aylesboro av  
 Jettson Patk (Dollie) mach opr h21 Hartwell av  
 Jeutt Herman (Ruth H) mech Roy Rooks h724 Delhi av  
 Jevens Marie prsmn C-BLDiv r4114 Kirby av  
 " Mary E (wid Thos) h1114 Kirby av  
 Jewell Anna L (wid Geo A) r3100 Woodburn av apt 2  
 " Clara R clk Gihson Art Co r3890 Drakewood av  
 " David P (Virginia C) slsmn Schraff Mtrs h1718 Fairfax av  
 " Gladys r rear 2311 Park av  
 " Herman A (Clara) dentist 2009 Mohawk pl h3890 Drakewood av  
 " Jas D (Eloise) clk h626 W 4th apt 1  
 " John A (Charlotte) bldg contr 3048 Hackberry h do  
 " Leona M Mrs r6 W 12th apt 4  
 " Martha L sten r518 Riddle rd  
 " Roy (Dorothy) lab Metal Sply Co h1415 Clay  
 " Wm R (Ida C) agt N W Mut Life Ins Co h518 Riddle rd  
 Jewell Workers Union meets 2d Thursday each month 709 Elm Hall B  
 Jewett C of G supvr Westinghouse Elec & Mfg Co r825 VanDuke dr  
 " Chas R (Patricia) h3373 Reading rd apt 27  
 " Clara cook B-G Foods Inc r912 Findlay  
 " Florence r1310 E McMillan  
 " Frank D (Clara) wchmn h912 Findlay  
 " John B drftsmn US Eng r RD 1 Newtown  
 " Jos F sec Ernest C Elstad r Wyoming  
 " Jos F jr solr A M Peck & Co r Wyoming  
 " Mamie Mrs h2815 Observatory av  
 " Mary L sec Public Health Federation r2815 Observatory av  
 " Miriam Mrs tchr r2409 Ashland av  
 " Pliny N (Leona) eng Children's Hosp h3343 Sherlock av  
 " Robt ship clk Mid-West Theatre Supply Co Inc r Covington Ky  
 " Wm estimator Pgh Plate Gls Co r2409 Ashland  
 Jewish Center The Cyril L Slesnick exec dir 3800 Reading rd  
 " Convalescent Home Lillian Woldman matron 4640 Rapid Run pike  
 " Daily Forward Nathan H Goret mgr newspaper 34 W 7th R58  
 " Foster Home Esther P Thumim matron 4600 Rapid Run pike  
 JEWISH HOSPITAL, Dr Walter E List Supt, 3208 Burnet av, Tel University 3220  
 " Hospital Nurses Home Mary H Cutler dir 3161 Harvey av  
 " Hospital School for Nurses 3161 Harvey av  
 " Shelter Home The Sam Mellman supt 411 Clinton  
 " Vocational Service Geo Newberger exec sec employment agency 317-19 Keith bldg  
 " World David Sway local editor Harry Sway asst mgr Albert Sway art editor 38 Blymer bldg  
 Jaynes Annie L r3027 Cleinview av  
 " Jas W h3027 Cleinview av  
 Jibbs Andrew wchmn Wm Lewellen & Co r Bellevue Ky  
 Jilek Anna (wid John) h3438 Arnold  
 " Frank E (Martha) lab City Water Wks h245 Strader av  
 " Jos (Gladys) sta opr h3438 Arnold  
 " Martha Mrs inspr Louis Levine & Sons h245 Strader av  
 Jiles Creighton r6050 Colter av  
 Jim Chas Yee Indry 2503 Jefferson av h do  
 " Christ hlpr h1023 Baymiller  
 " Dorothy clk r427 E 3d apt 1  
 " Eness (Debe) gro 232 Pike h427 E 3d apt 1

JIM  
 " Mary (wid Jas) r427 E 3d apt 1  
 " Saml (Broadway Tavern) r427 E 3d apt 1  
 Jimison Velma E nurse Holmes Hosp r308 Erkenbrecker av  
 Jimson Fred hlpr City Div Waste Colln r1060 Ritzenhouse  
 Jingles Wm (Evelyn) lab h2061 Eastern av  
 Jinkins Alma M opr Lilly Mae Beauty Salon r12 W 7th apt 1  
 Jinks Audrey maid 990 Burton av  
 " Danl T slsmn J F Rowley Co r620 Dixmyth av  
 " Lucy (wid Mathew) h513 Lincoln Park dr  
 " Robt r513 Lincoln Park dr  
 " Rosalee maid r513 Lincoln Park dr  
 " Wm (Mary) lab ATWCo r414 E 3d  
 Jjordano Marie A sten r2320 Kenton  
 Jiveon Peter (Lillian) meatctr h939 Dayton  
 Jivojn Geo (Anna) butcher h1931 Central av  
 " John (Lucille) mach h402 Dorchester av  
 " Michl grinder Wm Powell Co r1931 Central av  
 Jo Ann Perfume Co (Roosa & Ratliff Chemical Co) 104-06 W 2d  
 Joachim Anna r222 Fosdick  
 " Chas (Hanna M) mach h2435 Colerain av  
 " Chas E hidewkr Butchers' Hide Assn r1904 Baymiller  
 " Henry G hidewkr Butchers' Hide Assn r1904 Baymiller  
 " Jacob F formn Butchers' Hide Assn r Chevlot  
 " John P W Liberty  
 " John P emp Cinti Shaper Co r North College Hill  
 " Jos D hidewkr Butchers' Hide Assn r1620 Linn  
 " Richd L clk US Eng Depot r6378 Nokomis av  
 Joachim Charlotte inspr r1221 Streng  
 " Charlotte (wid Jos) h1221 Streng  
 " Fred J (Dorothy) lab h533 Armory av apt 244  
 " Irma (wid Edw) h1748 Jester  
 Joachim Bertha M beauty opr Elaine Beauty Shop r1608 Wm R Taft rd  
 " Edna G asmlr Gihson Art Co r Norwood  
 Job Eliz r2655 Fenton av  
 Jobbins Wm F Inc Chas R Hilb dist rep smelters 909 Provident Bank bldg  
 Jobe Mary R pkr r1234 Walnut  
 " Milton formn WHCo r Madison Place  
 " Phoebe J (wid Edson) h5207 Ravenna  
 " Phyllis beauty opr Palge Beauty Salon r1234 Walnut  
 " Wm T (Kath) mach WHCo r5714 Madison rd  
 Jobert Arth W bellmn Netherland Plaza r Covington Ky  
 " Irvin A bellmn Netherland Plaza r Covington Ky  
 " Kath R Mrs janitor CG&ECo r1321 Clay  
 Jobes Betty A tech Bethesda Hosp r619 Oak  
 Jobs Margt Mrs cook York-Linn Cafe r1903 Linn  
 " Orin (Margt) lab h1903 Linn  
 Johnson Wm W (Laura M) h1200 Groesbeck rd  
 Jobst Isabell beauty opr Mrs Jessie Matz r YWCA  
 " Lillian dep Co Clk of Courts r3340 Wunder av  
 " Marie A ad taker Cinti Enquirer r3340 Wunder  
 " Mary K (wid John) h3340 Wunder av  
 Jocelyn Chas M (Ruth E) driver McKeown Transfer Co r4714 Winona ter  
 Jochem Minnie (wid Matthew) r3219 Brotherton rd  
 " Robt J (Margt) fnshr Cinti Coffin Co h774 Wells  
 Jochum Michl (Eva) lab r5745 Kenneth av  
 Jockers see also Jokers  
 " Anna (wid Nelson) caretkr Chevlot Masonic Hall h2837 Montana av  
 " John M h220 Findlay  
 " Louis N (Marguerite) h2010 Dunlap  
 " Marie Mrs h2457 Maplewood av apt 4  
 " Maynard (M & R Jockers) r10 View ct  
 " Raymond butcher r220 Findlay  
 " Raymond E (M & R Jockers) r2457 Maplewood av apt 4  
 " Robt W r1100 Rosemont av  
 " Wm J (Alma N) ctr S-SCO h1100 Rosemont av  
 Jocone Shop (Jos R Cohn) ladies' wear 3531 Reading rd  
 Jody John M (Carola T) agt Prud Ins Co h rear 1221 1st av  
 Joehnk Archie r216 Tennyson  
 " Clara S (wid John) h1600 State av  
 " Elmer (Eleanor) carp h1422 Weigold av  
 " Ervin (Pearl) plstr h216 Tennyson  
 " Eva clk John F Joehnk h1600 State av  
 " Herbert r1712 Hewitt av  
 " Herbert W (Gladys) brklyr h1712 Hewitt av  
 " John F (Eva) gro 1602 State av h1600 do  
 " Luella r216 Tennyson  
 Joel Alice M (wid Saml) h3706 Beatrice dr apt 14  
 " Leslie mgr Hy-Pure Laboratories Inc r3706 Beatrice dr apt 14  
 Joenk Ella C clk US War Dept r1734 Dexter av  
 Joerg Ella tailor S-SCO h1176 Atwood av  
 " Harry V (Kathryn A) agt Metropolitan Life Ins Co h2810 Cypress way  
 " John asst formn Lunkenheimer Co r Newport Ky  
 " John J (Irene M) ptrnmkr h5269 Colerain av  
 " Peggy R M clk W&S Life Ins Co r Newport Ky  
 " Simon (Sophie K) h1176 Atwood av  
 Joerger Albert G plshr r101 Margaret  
 " Anthony h101 Margaret  
 " C Albert (Clara A) prof U of C h3480 Linwood  
 " Mayme M r101 Margaret

## JOERGER

Paula r3480 Linwood av  
 Saml F (Mary L) emp CBTCO r Glendale  
 Joering Alice sten r3125 Troy av  
 Anna r1640 Herbert av  
 Bernard J (Celia B) formn IlSCO Copper Tube & Prod h5732 Marmion la  
 Eliz (wid Geo J) h4436 Glenway av  
 Everard A (Margt) purch agt h3821 Davenant  
 Henry F r1640 Herbert av  
 John H (Dorothy E) janitor Cinti Butchers Sup Co h2020 Mohawk pl  
 Jos A (Mary) compositor Hennegan Co h3125 Troy av  
 Jos H (Margt E) cond h2290 Schoedinger av  
 Julia sten L C Smith & Corona Typewriters Inc r3125 Troy av  
 Lawrence E clk ONLICO r3125 Troy av  
 Mary C clk CG&ECO r Covington Ky  
 Mary E tel opr Early & Daniel Co r Norwood  
 Viola E asmblr Gibson Art Co h505 Lincoln Park dr  
 Joerling Ann sten r2323 Stratford av  
 Arth K phys 222 W McMillan av apt 1 r Foster  
 Clemens L (Johana) baker 243 W McMillan av h2323 Stratford av  
 Clemens N jr artist r2323 Stratford av  
 Elsie E (wid Frank) h2331 Flora  
 Paul F (Madge A) baker Clemens L Joerling h2903 Probasco ct  
 Walter H (Dorothea) ofc sec NYCSYSTEM h2479 Thompson av  
 Joerns Emma h1653 Jonathan av apt 5  
 Rose ofc sec The Carborundum Co r1653 Jonathan av apt 5  
 Joest Augusta (wid Edw) r614 Baurichter  
 Eva K Mrs fr Mabley's h507 Considine av  
 Pauline (wid John) h2006 Ryan av  
 Joesting Arnold A (Hazel) h1511 Linn  
 Eliz (wid Aug) r5511 Colerain  
 Eva sec Norwood Sash & Door Mfg Co r2950 Douglas ter  
 Frank (Julia) r1334 Walnut  
 Harry (Ethel; Venetian Cocktail Bar) h5511 Colerain av  
 Jos r County TB Sanatorium  
 Lauretta (wid Bernard) clk Venetian Cocktail Bar r5511 Colerain av  
 Oliver F (Eva L) head clk City Dept Pub Utilities h2950 Douglas ter  
 Robt (Elva) uphol C F Streit Mfg Co h3075 Siney av  
 Jo-Ette Millinery & Gift Shop (Mrs Hallie Desch, Mary Nolan) 1622 Chase av  
 Joggerst Tillie r14 W Elder  
 Jozgo Jas dishwasher Theo Tallman r220 W 9th  
 Johanning Chas carrier P O r St Bernard  
 Johankas John r2341 Stratford av  
 Johann Fred J (Cecelia) mach Wm Powell Co h2216 Wheeler  
 Geo (Bessie) slsmn Taystee Bread Co h1219 Dewey av  
 Loretta fctywrk Bonus Tobacco Co r1674 Blue Rock  
 Johanna Curtis mach opr COMCO r123 Huntington pl  
 Johanneman Anna B Mrs clk Fair Store Co r Dayton Ky  
 Johannemann Frank J layoutm Jones & Laughlin Steel Corp r Covington Ky  
 Jos H mgr W L Douglas Shoe Co r Covington Ky  
 Margie sten Woman's Home Companion Reading Club r Covington Ky  
 Johannes Carl J masseur Cinti Gymnasium r340 Howell av  
 Chas W (Louise) h3331 Wabash av  
 Dolores R r3331 Wabash av  
 Frank W (Anna; Crescent Garage) h1109 Dayton  
 Geo C (Margt) prsmn h3874 Zinsle av  
 Jos mach r3573 Vine  
 Norman W prs fdr r3874 Zinsle av  
 Robt driver Matthews-Frechling Dalry Co r Cheviot  
 Ruth A tel opr r248 Stetson  
 Wm C (Ottilia) bartndr Brackman Bros h248 Stetson  
 Johannigman Clarence A (Julia) supvr UCLICO h454 Wood av  
 Edith E r4020 Palos  
 Elmer J (Lillian C) mgr Ohio Ink Laboratories h4020 Palos  
 Hilda E r3038 Hackberry  
 John G (Henrietta M) slsmn Fredk A Schmidt Inc h481 Riddle rd  
 Jos H (Clare A) agriculturist h3566 Edwards rd  
 Lillian h1019 Academy av  
 Paul E atndt Good Luck Service Sta r4020 Palos  
 Stella h3038 Hackberry  
 Johannigmann Cath E clk HCCO r3749 StLawrence  
 Frances J slsmn Shillito's r3749 StLawrence av  
 Mary sten WHCO r Covington Ky  
 Mary M h3749 StLawrence av  
 Johannning Chas asst cook City Div Pub Relief r Monfort Hts  
 Margt r1724 Madison rd  
 Meta M h3211 Vine  
 Johannkamp Adolph H (Bernadine) custodian Wagner Apts bsmt 3144 Jefferson av

Johannsen Anna (wid Carl) r1625 Knowlton  
 Howard serv mgr Pocahtontas Fuel Co Inc r Norwood  
 Johansen Nicholas (Rose; Johansen & Ernst) r Norwood  
 & Ernst (Nicholas Johansen, Carl W Ernst) meats 1427 Sycamore  
 Johansing Chas (Cath B) h313 E 13th  
 Eliz M sten Ohio Truss Co r313 E 13th  
 Ferdinand G clk r313 E 13th  
 Johansman Johanna r2910 Vine  
 Johansmann Esther M nurse r3209 Menlo av  
 Fred r1105 Elm  
 John H (Marie L) archt eng h3209 Menlo av  
 Mary B tech Longview Hosp  
 Ralph J (Mary) pathologist Longview Hosp h4526 Paddock rd apt 3  
 Walter J student r3209 Menlo av  
 Johanson Alex pntr h1252 Eastern av  
 Laura (wid Lawrence) h3205 Hackberry  
 Johantges Alf driver StJoseph Lndry r Reading  
 Minnie (wid Reinhard) h2365 Chickasaw  
 John Chas R lab r1704 Vine apt 9  
 Conrad J (Eliz) bartndr h1704 Vine apt 9  
 Emma fnshr A Nash Co r3028 Cleinview av  
 Geo J lab r1020 Linn  
 Gustave H (Edna) pntr 3247 Vine h do  
 Henry (Magdalena) h3247 Vine  
 Jas R (Theima I) driver Motor Terminals Inc h543 Hoge  
 Lena K (wid Wm) r2635 Scioto  
 Mary (wid Saml) r4267 Chambers  
 Pauline F Mrs wrapper r1707 Vine  
 Rose (wid John) h1020 Linn  
 & Fritz's Cafe (John Gable, Fred Mueller) restr h791 Elmore  
 Johann LeRoy (Pauline C) waiter h675 Delhi av  
 Johnen Barbara (wid Louis) r3355 Morrison av  
 Louis J (Lieselotte P) music tchr 3355 Morrison av h do  
 Lucia (wid Albert) h6026 Hamilton av  
 Johnniks John cook Kordis & Kordis  
 Johns Albert (Nellie) lab h1327 Bains  
 Anna (wid Fred C) r1807 Denham  
 Benj L (Nellie) mech Bossert Machine Co h3076 Moosewood  
 Bessie L Mrs dept mgr Union News Co h2035 Auburn av apt 303  
 Carrie F (wid Theo W) h257 Helen  
 Cath Mrs (W H Simmons & Co) r Dayton  
 Chas D (Mary A) clk h3813 Davoran  
 Clara janitor Big Store Co r2247 Flora av  
 Cora B Mrs cash Esquire Theatre h3730 Vine  
 Dallas clk Fashion Frocks Inc r Bellevue Ky  
 Earl r2368 Victory pkwy  
 Earl A (Arel F) mach h3339 Graydon av  
 Earl R (Mary) shoewkr h1829 Baymiller  
 Edw (Helen) lab h395 Oregon  
 Edw S (Margt S) asmblr h3405 Glenmore av  
 Eliz bottler Western Reserve Co r305 Elm  
 Etna inspr 20th Century Fox Film Corp r1618 Logan  
 Fred T (Irene C) compositor Ditto Press h1807 Denham  
 Geo (Mary) waiter r136 E 9th  
 Geo H (Zola R) fctywrk Sport Products Inc h1912 Linn  
 Geo W (Ida) guard City Workhouse h1123 Findlay  
 Gladys mgr Graeter's r200 Mulberry  
 H Elmer (Mary T) meatctr Mrs Helen G Barman r6528 Nokomis av  
 Harold (Frances) breweryywr h446 W McMicken  
 Harry E r1011 Lusitania av  
 Hile O slsmn Todd Bros Apparel Co r3304 Woodburn av  
 Horace V (Dicie) trucker h23 Bear  
 Irene E typist City Div Pub Relief r1807 Denham  
 Jack L (Cora B) driver Haeckel's Exp Inc h3730 Vine  
 John (Cecilia) h2609 Eastern av  
 Jos A advmn r439 E 3d  
 Lester B (Anna) clk RyMS h3098 Losantiville  
 -Manville Sales Corp Henry L Steiner slmgr asbestos products 510 American bldg

**JOHNS-MANVILLE SALES CORPORATION**  
 (Home Insulation Division), Robert B Warn  
 Manager, 806 Transportation Bldg 307 E 4th,  
 Tel Cherry 7348  
 Margt M (wid David) h4893 North Overlook av  
 Maude r918 Nassau  
**JOHNS N E & CO** (Nora E Johns), Beads at Retail and Wholesale, Loose Beads For Every Purpose, Restraining and Repairing, Manufacturers of Exclusive Handmade Beaded Jewelry 6th fl Women's Exchange Bldg 113 W 4th, Tel Main 2719  
 Nora E (wid Frank; N E Johns & Co) r1449 E McMillan  
 Peter (Mary) h439 E 3d  
 Raymond L (Margt S) fctywrk h124 E Clifton  
 Reuben W (Ellen) dockmn Jas Weir & Sons h378 Baum  
 Richd baker r847 Oak  
 Robt H (Margt L) driver r2152 Ohio av  
 Robt L (Edna M) h1618 Logan  
 Robt L asst dept mgr Union News Co r2035 Auburn av apt 303

## JOHNS

Ronald E fctywrk Sport Products Inc r1022 Dayton  
 Stella M sten Hertz Driv-Ur-Self Stations Inc r Bellevue Ky  
 Tabernacle A M Church 626 W Court  
 Thos A busmn Netherland Plaza r439 E 3d  
 Vernon (Martha) h380 Baum  
 W L slsmn Armstrong Cork Co r2552 Observatory  
 Walter E mgr Fidelity Appraisal Co r3220 Woodburn av  
 Willard slsmn Flagg Bros r1019 Vine  
 Willard A (Hila) ins agt h StLegeer Flats apt 11  
 Wm r1327 Bains  
 Wm (Marjorie) h1060 Linn  
 Wm C (Ethel M) car opr h1426 Eastern av  
 Wm H (Minnie E) h1317 Bates av  
 Wm S clk r439 E 3d  
 Johnsey Harold (Stella) driver h2402 Upland pl apt 8  
 Johnson Aaron (Ella) lab h1035 W Liberty  
 Aaron F (Inez M) lab h1964 Riverside dr  
 Ada r824 W Liberty  
 Ada asmblr C-BL Div r Lockland  
 Ada (wid Wm) r332 W 5th  
 Adeline maid r3045 Lavinia av  
 Agnes (wid Frank) furn rms 630 W 8th h do  
 Agnes (wid Harry) r3283 Renfro av  
 Alan W graduate asst U of C r572 Howell av  
 Albert r833 Livingston  
 Albert (Eva) h655 Melish av  
 Albert (Anna B) h746 Whittier  
 Albert countermn r124 W 9th  
 Albert (Ruth M) hlpr City Div Waste Colln r432 David  
 Albert janitor Cinti Butchers Sup Co r Cheviot  
 Albert (Fannie) lab h637 Carlisle av  
 Albert lab r1036 Clark  
 Albert lab h2975 Gilbert av  
 Albert lab r932 John  
 Albert (Jessie) porter Gateway Restr h1055 W Liberty  
 Albert slsmn Economy Supply Co r Newport Ky  
 Albert D (Fannie L) lab h3124 Fredonia av  
 Albert F (Margt) wchmn h2321 Kenton  
 Albert H (Cath) policem h3585 Epworth av  
 Albert J r3124 Fredonia av  
 Albert J (Lola) clk Dow Drug Co h2206 Fulton av apt 16  
 Albert J (Ida) lab L Friedlander & Co h390 Baum  
 Albert L (Ellen) custodian Sherman Sch Colony h864 Rockdale av  
 Albert L (Katrinka) film opr Lyric RKO Theatre h1632 Frederick av  
 Albert S (Lemira P) h5539 Arnsby pl  
 Alberta beauty opr Alexander & Herndon r2910 Gilbert av  
 Alex B policem r636 W 9th  
 Alf lab h922 Barr  
 Alf H (Edna) telegraph and tel supt Sou Ry System h3654 Aikenside av  
 Alf H jr student r3654 Aikenside av  
 Alice r736 W Court  
 Alice r432 W 6th  
 Alice Mrs h413 Carlisle av  
 Alice Mrs h535 E 8th  
 Alice Mrs h525 Hopkins  
 Alice Mrs maid r832 W 7th  
 Alice (wid Harry) r2824 Park av  
 Alice D Mrs poultry 1018 John h1305 do  
 Alice I sten Lunkenheimer Co r3138 Harvard av  
 Alleine Mrs beauty shop 2515 Vine r North College Hill  
 Allen (Margt) lab h700 Barr  
 Allene B clk ONLICO r Mt Healthy  
 Allie cook 2925 Vernon pl  
 Allie (wid Walter) r922 Barr  
 Alma r602 W Court  
 Alma r1203 Cutter  
 Alma r615 E 6th  
 Alonzo (Inez) h530 W 6th  
 Alonzo lab r434 Clinton  
 Alvin (Martha) asst dist mgr N&WRy h1238 Carolina av apt 2  
 Alvin (Marie) formn h1928 Colerain av apt 5  
 Alvin (Lucille) lab r558 Pierson  
 Amanda (wid Jacob) h1409 Providence  
 Amanda C sewer A Nash Co r1713 Elm  
 Ambrose vise hd J H Day Co h1177 Harrison  
 Amelia M clk West Va Coal & Coke Corp r2608 May apt 4  
 Amy waiter r726 W 9th  
 Anderson (Jencie) lab r1059 Wesley av  
 Andrew (Ella) h2841 Hoff av  
 Andrew J (Inez H) musician h3137 Wehrman av apt 14  
 Andrew J (Alice) music tchr 861 Beecher h do  
 Andrew L Rev pastor Lee Chapel h2120 Pogue  
 Angelina J Mrs waiter Schuchman & Marmer h1012 Rittenhouse  
 Ann r1061 John  
 Anna r806 Poplar  
 Anna maid r729 E 6th  
 Anna waiter Ahlrichs Bros r1061 John  
 Anna (wid Jas) h961 Fillmore  
 Anna (wid Thos) r5333 Ward  
 Anna B nurse Clark's Convalescent Home r548 Glenwood av



## JOHNSON

" Anna B Mrs h rear 2168 Florence  
 " Anna L h4258 Langland  
 " Anna L r613 W 6th  
 " Anna M h127 W 71st  
 " Anna M r241 W 6th  
 " Anna M student r1343 Pendleton  
 " Anna M (wid Steph) r429 Mill  
 " Anne Mrs prsr Mack Shirt Corp r Blanchester  
 " Annie (wid Fred) r825 Carlisle av  
 " Annie M Mrs janitor Guilford Sch r536 W 7th  
 " Arch lab h1020 Rittenhouse  
 " Archle (Eva) h6039 Wayside av  
 " Aretha Mrs waiter Michl Frederika h755 Barr  
 " Ardola clk John Buffa r833 Barr  
 " Arnold r640 W 4th  
 " Arnold sta atndt r rear 1716 Logan  
 " Arnold A (Janet) asst treas Ohio National Life  
 " Ins Co r Ft Thomas Ky  
 " Artemesia maid 1273 Michigan av  
 " Arth h1406 Myrtle av apt 2  
 " Arth artist Cinti Enquirer r269 W McMillan  
 " Arth fctywrk r180 Apple  
 " Arth porter Max Suvor  
 " Arth A asst civ eng US Eng r Greenhills  
 " Arth C lab r833 Richmond  
 " Arth E (Amelia) sta eng h2648 Ocosta av  
 " Arth L (Loa P) formn h18 Hillsdale  
 " Artienesla maid r819 W 9th  
 " Athalee (wid Tillman) h1128 Gest  
 " Aubrey slsmn r3922 Ludlow av  
 " Austin r1038 Wesley av  
 " Austin student r125 W McMillan  
 " Barbara M tech Children's Hosp h3491 Wilson  
 " Barry (Edith) 2d hd furn 1214 Freeman av h do  
 " Beatrice assorter Walnut Hills Lndry Co r2620  
 " Kemper la  
 " Beatrice (wid Delbert) tchr h3217 Fredonia av  
 " Belle (wid Taylor) r6108 Prentice  
 " Belle (wid Willis) h514 Richmond  
 " Ben M v-pres Whitaker Paper Co r Pittsburgh  
 " Pa  
 " Benj h863 Buena Vista pl apt 1  
 " Benj (Helen) drftsmn h3820 Brotherton rd  
 " Benj (Iona) lab h907 Barr  
 " Benj (Mary) lab h857 Carlisle av  
 " Benj lab r1033 Central av  
 " Benj N reedwrk Flicks Reed Co r1533 Elm  
 " Bernadette waiter Louis E Smith r3019 Bathgate  
 " Bernard (Lorraine E) radio announcer h2543  
 " Woodburn av apt 40  
 " Bernard P (Minnie) h3469 W 8th  
 " Bert W (Alma G) ice 342 Baum h do  
 " Bertha r611 Carlisle av  
 " Bertha Mrs smstrs h715 W 9th  
 " Bertha (wid Walter) smstrs h624 Mound  
 " Bertha T (wid Thos) r2653 Melrose av  
 " Bessie maid r878 Rockdale av  
 " Bessie walter r512 W 8th  
 " Bessie Mrs r725 W 5th  
 " Bessie G waiter Putman Inc r Newport Ky  
 " Betty r3038 O'Bryon  
 " Betty emp Ziegler Towel Supply Co r Covington  
 " Ky  
 " Betty librarian Public Library Hyde Park Li-  
 " brary r188 E McMillan  
 " Betty Mrs h710 W 7th  
 " Betty J r1750 Northcut av  
 " Betty J clk Fenton's r21 StLeger Flats apt 21  
 " Beulah Mrs mach opr Mack Shirt Corp r New-  
 " port Ky  
 " Blaine J (Leah G) slsmn Progressive Motor Sales  
 " Inc h254 Grace av  
 " Blanche r1214 Freeman av  
 " Booker r1540 Central av  
 " Booker T (Betty) maintenancemn Kroger's h1247  
 " Chapel  
 " Booker T (Ida M) porter Powell & Clement Co  
 " h2614 Hoff av  
 " Brady clk Cincinnati Union Term Co r Florence  
 " Ky  
 " Bronze Co Leonard O Anderson dist mgr bush-  
 " ings 809 Sycamore  
 " Brumly lab r948 W Court  
 " Buck pln boy Jack & Jill's Bowling Alley r331  
 " W 6th  
 " Buene F maid r3052 Kerper av  
 " Burnette r1138 Gest  
 " C Edwin (Clara) art dir h2883 Erie av  
 " C Lee r3701 Westgate av  
 " C Louise h5719 Lester rd  
 " C M h3347 Rosedale pl apt 5  
 " C M clk B&ORR r Covington Ky  
 " C Riehd r131 E Clifton av  
 " Calmetta (wid Ordell) beauty shop 738 W 9th  
 " h do  
 " Calvert H (Nellie M) lab h1611 Walnut apt 1  
 " Calvin (Iva) asmlr h419 Oregon  
 " Calvin F (Sybil H) sheet ctr r4123 34th av  
 " Camie (Renavay) lab h543 Dandridge  
 " Carl (Ruth E) h2116 Duck Creek rd  
 " Carl r1825 Logan apt 311B  
 " Carl bartndr Irvin L Horn r2333 Auburn av  
 " Carl (Irene G) br mgr Dana Dry Cleaners h2923  
 " Highland av  
 " Carl (Gertrude E) carp h2117 Eastern av  
 " Carl clk C M Robinson Co r2612 Melrose av  
 " Carl (Jeannette) porter SBCo r733 W Court  
 " Carl student r4647 Hamilton av

## JOHNSON

" Carl C guard City Workhouse r702 Central av  
 " Carl H (Julia M) agt Prud Ins Co h6816 Hurd  
 " Carl J trav counselor r2862 Minto av  
 " Carl L auto mech Entner Oldsmobile Co  
 " Carl M lab Cl&FCo r2321 Clifton av  
 " Carl S (Margt) sub mgr City Div Pub Relief  
 " h521 Findlay  
 " Carrie (wid Chas) r1354 Herschel av  
 " Carrie (wid Dave) maid h756 Clark  
 " Carrie (wid Harry B) h3909 Borden  
 " Carrie L (wid Oliver) hsekpr 2849 Victoria av  
 " Carroll C (Lucille R) phys 7033 Vine h do  
 " Carroll L (Marjorie) pntr CG&ECO h3537 Lark-  
 " spur av  
 " Carson A sten Billboard Pub Co r Reading  
 " Cassie Mrs r rear 833 Whittier  
 " Cath dmnstr r3421 Brookline av  
 " Cath Mrs h820 W 8th  
 " Cecil E inspr r804 Pedretti av  
 " Cellie (Vera) lab h514 Clark apt 2  
 " Chas r1020 Clark  
 " Chas h522 W 5th  
 " Chas h803 W 5th  
 " Chas (Calle) h726 Harriet  
 " Chas r536 W Liberty  
 " Chas r500 Oliver apt 5  
 " Chas r3010 Park av  
 " Chas (Eva) h508 W 6th  
 " Chas r524 Smith  
 " Chas r3728 Spaeth  
 " Chas (Stella) h526 E 12th  
 " Chas chauf Rankin Bros r1115 Chapel  
 " Chas hsemn 2936 Observatory av  
 " Chas lab r425 Carlisle av  
 " Chas lab r825 Carlisle av  
 " Chas lab h537 Central av  
 " Chas (Mattie) lab h1035 Clark  
 " Chas lab h486 Cresap av  
 " Chas lab r833 Livingston  
 " Chas (Ada) lab h1061 Mound  
 " Chas (Aileen) lab E H Bardes Range & Fdy Co  
 " h524 Oliver  
 " Chas (Ruth) lab h1056 Wesley av  
 " Chas (Elsie) slsmn Central Baking Co h549 W  
 " McMicken av  
 " Chas sta atndt Harry Coursey r3572 Purdue  
 " Chas (Bertha L) supt Cinti St Ry Co h156 W  
 " 74th  
 " Chas Jr r4686 Cresap av  
 " Chas A (Mayme) h324 Mulberry  
 " Chas A coal 650 Linn h do  
 " Chas C (Ruth C) chf agt Am Airlines Inc h3863  
 " Drakewood av  
 " Chas D clk Gibson Art Co r Newport Ky  
 " Chas E (Margt) h123 Hunsford  
 " Chas E barber Lawrence Yates r532 George  
 " Chas E drftsmn r2883 Erie av  
 " Chas E mach Tudor Boiler Mfg Co r Covington  
 " Ky  
 " Chas E carrier PO r RD 8 Mt Washington  
 " Chas E (Lois M) whol rag dealer h5619 Prentice  
 " Chas F (Della) landscape gdnr 3734 Mead av  
 " h do  
 " Chas H (Maud) city tkt agt N&WRY h3421  
 " Brookline av  
 " Chas H (Pearl) lab h423 Betts  
 " Chas H (Beatrice) porter h2620 Kemper la  
 " Chas H recreation wkr r540 W 7th  
 " Chas J (Lida) lab PO h5417 Owasco  
 " Chas K (Lillian) loader h2028 Western av  
 " Chas M (Eliz L) traffic mgr Schaible Foundry  
 " & Brass Wks Co r2926 Glenway av  
 " Chas N porter Mergard's Northside Recreation  
 " r Covington Ky  
 " Chas R cond NYCSysm r Lockland  
 " Chas S elev opr r1343 Pendleton  
 " Chas S mtrmn CG&ECO r Covington Ky  
 " Chas V (Thelma) electn CG&ECO h4118 Flower  
 " Chas V page Pub Library r4116 Edwards rd  
 " apt 12  
 " Chas W (Nell M) h2926 Glenway av  
 " Chas W (Laura) h6067 Kellogg av  
 " Chas W asst prof U of C r Norwood  
 " Chas W asmlr Monarch Tool & Mfg Co r  
 " Newport Ky  
 " Chas W busmnn Federal Bake Shop r813 Kenyon  
 " Charlie (Laura) lab h2200 Symmes apt 2  
 " Charlie M r538 Hopkins  
 " Chester (Ruth) r116 E Pearl  
 " Chester (Emma M) bkpr h4534 Glenway av  
 " Chester leatherctr J Harold Finen Leather Co  
 " r Bellevue Ky  
 " Chester P (Flora) hlpr CG&ECO h14 E Mc-  
 " Micken av  
 " Clara maid r858 Lincoln av  
 " Clara Mrs hsekpr 925 Lenox pl  
 " Clara Mrs Indrs r2947 Gilbert av  
 " Clara M Mrs h611 Central av  
 " Clara R nurse's home hse dir Christ Hosp r2125  
 " N Main  
 " Clarence (Eva) h1042 Baymiller  
 " Clarence hlpr Barry Johnson r1214 Freeman av  
 " Clarence (Ruth) lab h6321 Hillside av  
 " Clarence lab r917 W 9th  
 " Clarence D appr r1922 Harrison av  
 " Clarence L driver Benj K Cohee r Marlemont  
 " Clarence N (Mamie F) h3263 Gaff av

## JOHNSON

" Clarence R (Clara) h278 Dorchester av  
 " Clarence R (Myrtle) servicemnn Rose Extermina-  
 " tor Co h937 Fairbanks av  
 " Clarence W porter Ace Chemical Co r Erlanger  
 " Ky  
 " Claude Mrs maid Hotel Broadway h517 Hopkins  
 " Claude W pres-treas Johnson Electric Supply Co  
 " r Ft Thomas Ky  
 " Claude W jr sls promotion mgr Johnson Elec  
 " Sup Co r Ft Thomas Ky  
 " Claus (Anna P) h1040 Beech av  
 " Clay (Maude) cementwkr h21 E 12th apt 2  
 " Clayton H cook h947 Hopkins  
 " Clayton L tailor E Lane Chapman r610 W 9th  
 " Clem (Anna) butler Henry J Pflester  
 " Cleveland r653 W 5th apt 2 1/2  
 " Clida Mrs maid h503 W 7th  
 " Clifford r928 Morris  
 " Clifford r331 Oregon  
 " Clifford (Mary) lab r1865 Madison rd  
 " Clifford porter Univ Cinti r3547 Dick  
 " Clifford J (Geneva E) confr 3946 Edwards rd  
 " h3754 do  
 " Clifford J electro Cinti Electrotype Co r2926  
 " Glenway av  
 " Clifford J (Lillian) hlpr City Div Waste Colln  
 " h879 Wehrman av  
 " Clifford R (Gotha) pntr h506 E 12th  
 " Clifford V (Ivetta I) prin h4918 Roanoke  
 " Clifton H fctywrk Goldsmith Metal Lath Co  
 " r2246 Griggs av  
 " Clyde auto mech h830 Rockdale av  
 " Clyde Mrs maid r721 Carr  
 " Clyde P (Ella W; Johnson & Levy) h1747 E  
 " McMillan  
 " Coley (Edna) lab h646 W 4th  
 " Connie maid h1063 Mound  
 " Cora r910 W Court  
 " Cora Mrs smstrs Hyman First r Florence Ky  
 " Cora (wid Jas) h3259 Gaff av  
 " Cora L (wid Henry) r2916 Gilbert av  
 " Cornella (wid Ezell) h802 VanHorne  
 " Cornelius (Anna) cook r714 John apt 4  
 " Cornelius O (Mary) driver h4022 Gulow  
 " Corrine student r615 E 6th  
 " Curtis O (Gloria) waiter h753 Clark  
 " Cutbert hlpr Jesse Munson r520 Carlisle av  
 " D John (Lucille) lab h612 E 6th  
 " D Virginia student r2715 Griffiths av  
 " Dallas E clk US Eng r411 Terrace av apt 1  
 " Damon B (Mabel) lab Haffner Bros Co h1040  
 " Wilstach  
 " Danl (Saille) h224 George apt 4  
 " Danl (Mamie) asst cook City Div Pub Relief  
 " h727 W 9th  
 " Danl (Sophie) electn h2321 Clifton av  
 " Danl lt slsmn h3790 Vine apt 2  
 " David (Josey) h3017 Colerain av  
 " David r433 Lincoln Park dr  
**JOHNSON DAVID (Sonia P), Attorney-at-Law**  
**704-05-06 Fountain Square Bldg 505 Walnut,**  
**Tel Parkway 3632, h838 E Mitchell av, Tel**  
**Avon 4954**  
 " David (Lula) lab h417 Cutter  
 " David (Helen) lab h316 E 14th  
 " David J (Bertha) firemn CG&ECO h959 Oak-  
 " land av  
 " David L (Evelyn M) clo clnr 3306 Montgomery  
 " rd h StLeger Flats apt 26  
 " Dayton waiter r524 W 4th  
 " Dean stockmn Huenefeld Co r132 W 9th  
 " Delbert (Bessie) lab h526 E 13th  
 " Della h2343 Park av  
 " Della Mrs fctywrk h1732 Vine  
 " Dennis h1011 Foraker av  
 " Dennis (Helen) bartndr r816 Elm  
 " Dewey (Gertrude) lab h258 Brown  
 " Dicie maid r701 Carr  
 " Dilver F (Sue) driver Taxicabs of Cinti h15  
 " E 15th  
 " Dock (Essie M) lab h827 W Court  
 " Donzella r3038 O'Bryon  
**JOHNSON-DOPPLER LUMBER CO, Myron G**  
**Johnson Pres, Clarence E Doppler V-Pres-Sec,**  
**J G DeFossett Treas, Lumber, Lime, Coal,**  
**Coke, Llewellyn at B & O RR, Tel Kirby**  
**0052 (For further information see page 91**  
**Buyers' Guide)**  
 " Dora maid 2717 Johnstone pl  
 " Dora Mrs h755 W Court  
 " Dora B tailor Edwin L Friesz r3945 Pattison  
 " Dorinda (wid Geo) h3945 Pattison  
 " Doris nurse 3340 Burnet apt D r do  
 " Dorothy r984 Columbia pkwy  
 " Dorothy clk Christ Hosp r3134 N Main  
 " Dorothy clk Fountain Drug Co r Covington Ky  
 " Dorothy student r342 Baum  
 " Dorothy Mrs clk Aug C Thomayer r Somerset  
 " Ky  
 " Dorothy Mrs maid 1419 Shenandoah av r Lock-  
 " land  
 " Dorothy Mrs mgr Dealers Headquarters r Hooven  
 " Doy mach opr r1902 Baymiller  
 " Doyle lab r537 Central av  
 " Drennan D (Helen L) div mgr Premier Vacuum  
 " Cleaner Co h3701 Westgate av  
 " E slsmn Abbott Linen Sery Co r4120 Whetsel

## JOHNSON

" E A (Barbara) solr Cinti Times-Star Co r Norwood  
 " E Lawrence (Country Kitchen) h7224 Vine  
 " Earl (Eula) r522 Smith  
 " Earl (Marie) ice 312 Mulberry h do  
 " Earl (Rosa) lab h541 W Liberty apt 1002  
 " Earl mach r506 Broadway  
 " Earl H formn r18 Hilldale  
 " Earl J lab CG&ECo r Covington Ky  
 " Earl M etec eng Dayton Acme Co r340 Forest av apt 22  
 " Ed porter Schulze Bkg Co r932 W Court  
 " Eddie M beauty opr Ruby Ellis r609 W 8th  
 " Edgar (Violet) fctywrk h420 W McMicken av  
 " Edgar M jr (Theresa W) pres Cinder Products Inc h3624 Kendall av  
 " Edith fctywrk Sherbrook Distr Co r Newport Ky  
 " Edith Mrs maid h1420 Baymiller  
 " Edith S sec-treas Bohnett Co h2543 Woodburn av apt 51  
 " Edmund (Helen) poultry 844 Wehrman av h do  
 " Edna Mrs r980 Columbia pkwy  
 " Edna M Mrs maid h1719 Vine  
 " Edsel r955 Clinton  
 " Edw r1217 Elm  
 " Edw r419 Oliver  
 " Edw (Leona) h ws Sunset av 6 s Queen City av  
 " Edw fctywrk r2321 Clifton av  
 " Edw (Suneater) lab h2920 Ashland av apt 8  
 " Edw (Ruth) lab h721 W 8th  
 " Edw (Alma) lab h1005 John  
 " Edw lab r241 W 6th  
 " Edw mach r1523 Race  
 " Edw A (Sara) h996 Paradrone  
 " Edw A (Barbara) slsmn h2304 Rohs  
 " Edw E (Luella) hlpr Standard Brands Inc h2312 Lehman rd  
 " Edw G (Myrtle V) millwright Western Paper Gds Co h2806 Spring Grove av  
 " Edw H (Helen E) eng Co Regional Planning Comn h8450 Burns av  
 " Edw L (Cath) meatctr John A Day r Ludlow Ky  
 " Edw O (Lena J) janitor h443 Bank  
 " Edw R (Mary J) drftsmn h3250 Harvey av apt 6  
 " Edwin r6039 Wayside av  
 " Edwin (Virginia) mach opr h1902 Baymiller  
 " Edwin R (M Helen) hlpr Goldenberg & Kersting r514 Fairbanks av  
 " Edwin W student r3319 Fyffe av  
 " Eileen r6407 Girard av  
 " Elbert h2423 Cliff  
 " Elbert midr Recto Molded Prod Inc r Covington Ky  
 " Eleanor r3606 Madison rd  
 " Electric Supply Co Claude W Johnson pres-treas Victor M Sinclair v-pres Emily A Schuchardt sec 331 Main  
 " Elijah (Dora) brklyr h1873 Walker  
 " Eliza r807 W Court apt 4  
 " Eliz Mrs h651 W 5th apt 1  
 " Eliz Mrs h653 W 5th apt 2 1/2  
 " Eliz r547 Oliver  
 " Eliz r626 W 6th  
 " Eliz hiller Big Store Co r1323 Republic  
 " Eliz clk W&E Life Ins Co r3417 Erie av  
 " Eliz sten r126 W 14th  
 " Eliz Mrs r816 Elm  
 " Eliz Mrs r2168 Florence av  
 " Eliz Mrs r827 Richmond av  
 " Eliz Mrs h633 W 6th  
 " Eliz (wid Chas) r1716 Elmore  
 " Eliz (wid Chas) h3653 Shaw av  
 " Eliz (wid Henry) h412 Clark apt 16  
 " Eliz (wid John) h24 E 13th  
 " Eliz (wid Leroy) h1206 Cutter  
 " Eliz (wid Walter) h58 Sweeney  
 " Eliz E (wid Floyd) r3557 Eden av  
 " Eliz H (wid Robt) r2136 Ronaldson av  
 " Ella Mrs h515 Central av  
 " Ella Mrs maid 313 McGregor av  
 " Ella (wid Elder) h549 Carlisle av  
 " Ella (wid Frank) h711 Melvin  
 " Ella G tchr Hughes H Sch r3427 Burch av  
 " Ella V (wid Mason) h4253 Langland  
 " Ellen M janitor Stowe Sch r864 Rockdale av  
 " Elma compt opr Trailer Co r Norwood  
 " Elmer (Lucille) clk PO h801 Linn apt 15  
 " Elmer film opr r845 Rockdale av  
 " Elmer (Anna) lab h1506 John  
 " Elmer (Eileen) scraper h4405 Innes av  
 " Elmore (Rosie L) porter Woolworth's h514 Clark apt 8  
 " Eloyse A sten E W Scripps Co r6137 Ridge av  
 " Elsworth student r156 W 74th  
 " Elton formn NYA r RD 1 Williamsburg  
 " Elvin R (Hazel M) slsmgr Abbott Linen Service Co r Silverton  
 " Emery shoewkr r826 Poplar  
 " Emma r1025 Rittenhouse  
 " Emma maid r917 Yale av  
 " Emma Mrs h2544 Madison rd  
 " Emma (wid Wm) h714 W 4th  
 " Emma L (wid Harry A) h3121 Durrell av  
 " Enoch (Amie B; Mound Coal Co) h724 Richmond  
 " Enola maid r3791 Iona av  
 " Ernest r709 W 5th  
 " Ernest clk Ralph L Horwitz r1234 Chapel

## JOHNSON

" Ernest driver r331 Oregon  
 " Ernest (Eliza) lab h502 Chestnut  
 " Ernest lab r725 W 5th  
 " Ernest lab r rear 1115 Foraker av  
 " Ernest (Anna) lab h846 Hathaway  
 " Ernest slsmn Schulze Bkg Co 341 W 5th  
 " Essie Mrs r432 W 6th  
 " Essie (wid Will) r725 W 5th  
 " Estella r241 W 6th  
 " Estelle maid 1043 Dana av  
 " Estelle Mrs h605 W 5th  
 " Estelle C Mrs smstrs Ward Awning Co r455 Missouri av  
 " Ethel r716 E Pearl  
 " Ethel Mrs h rear 1812 Race  
 " Ethel A r861 Beecher  
 " Etta Mrs smstrs h1339 Chapel apt 11  
 " Etta L tchr Colored Industrial Sch h2615 Park  
 " Eudel sten Rieckelman & Co r Newport Ky  
 " Eug r131 E Clifton av  
 " Eug clk State Unemp Comp Comn r412 Elizabeth  
 " Eug (Vallie) interviewer h1560 Linn apt 915  
 " Eug lab r507 W 8th  
 " Eug J auto mech r1719 Vine  
 " Eunice maid r814 W 6th  
 " Eva r1036 Mound apt 3  
 " Eva maid Good Samaritan Hosp  
 " Eva maid 3536 Linwood av  
 " Eva D (wid Leroy) r3213 Vine  
 " Evelyn r2543 Woodburn av  
 " Evelyn maid r919 W Court  
 " Evelyn nurse Bethesda Hosp r619 Oak  
 " Evelyn service rep h2805 Stratford av apt 5  
 " Evelyn L Mrs r2466 McBrayer  
 " Everett barber r1716 Hughes  
 " Ewart W r135 E Central pkwy  
 " Ezell (Katie M) hlpr City Div Waste Colln r734 W 8th  
 " F Burton Mrs r5711 Marmion la  
 " Fannie maid Hotel Broadway r517 Hopkins  
 " Fannie (wid Jas) h731 W 5th  
 " Fannie C cleaningwn First Natl Bk bldg r1815 Elm  
 " Fay Mrs r412 Lock  
 " Faye Mrs asst Dr Wm C Jolly r Mentor Ky  
 " Felix (Mattie) lab h1096 Wade  
 " Fern Mrs r290 Mystic av  
 " Fleecie hsekpr r315 Kilgour  
 " Florence maid r3025 Kerper av  
 " Florence opr AT&TCO r Newport Ky  
 " Florence Mrs mgr StVincent dePaul Salvage Shop r635 E 5th  
 " Florence B (wid Parke S) ins h3021 Fairfield av apt 7  
 " Florence L waiter Netherland Plaza r804 Pedretti av  
 " Florence M Mrs r522 63d  
 " Flossie H Mrs r2836 Highland av  
 " Floyd chemist r4304 Hamilton av  
 " Floyd (Margt) driver r218 Erkenbrecher av  
 " Floyd L r457 McAlpin av  
 " Floyd T (Grace) rep h119 W 14th  
 " Forest W emp Cintl St Ry Co r Ft Thomas Ky  
 " Frances Mrs r1020 Clark  
 " Frances Mrs h1052 Cutter  
 " Frances Mrs cook r563 E 8th  
 " Frances J clk New England Mut Life Ins Co r 2862 Minto av  
 " Frances M beauty shop 604 Vine R611 h3611 Newton av  
 " Frances V managing opr Madam Queen Beauty Shop r Covington Ky  
 " Francis (Fannie) lab Freiberg Mahogany Co r 1721 Elm  
 " Francis P sls eng Elliott Co h2700 Observatory av apt 5  
 " Frank (Annie) h417 Carlisle av  
 " Frank h5711 Madison rd  
 " Frank r509 Oliver  
 " Frank formn United Fruit Auction Co  
 " Frank fndry shakeout Wm Powell Co r816 Richmond  
 " Frank lab r700 Barr  
 " Frank (Rosie) lab h903 W Court apt 5  
 " Frank lab CG&ECo r826 W 8th  
 " Frank lab r817 W 9th  
 " Frank (Lillian) lab h1045 Oehler  
 " Frank leatherwrk AOLCo r1410 Central av  
 " Frank (Helen) policemn h761 Delta av  
 " Frank pres Griffin Wheel Lodge No 2042 r Elmwood pl  
 " Frank A clk ONLICO r Mt Healthy  
 " Frank C (Gertrude) slsmgr U S Tire Dealers Corp h3932 Devonshire dr  
 " Frank C (Thelma F) swtchmn h4408 Appleton  
 " Frank H (Grace) ice 318 E 7th h do  
 " Frank H lab r5309 Kenwood rd  
 " Frank J (Eliz M) h3314 Observatory av  
 " Frank J (Helen J) slsmn Cinti Dependable Mtrs h1203 E McMillan apt 3  
 " Frank L (Adelene) slsmn Harry D Sayre h4241 31st av  
 " Frank M blr rm opr CG&ECo r Covington Ky  
 " Frank M asst eng NYCSsystem h499 Sandheger pl  
 " Frank W (Mayfra F) lab h5309 Kenwood rd  
 " Fred r331 W 5th  
 " Fred lab h732 W Court

Gimco

Acoustic Material

Ceco Weatherstrip

4208 DAVIS LA.

EAST 6122



CECO INSULATION CO.

## JOHNSON

" Fred (Sallie) lab h831 W 5th  
 " Fred lab r1207 W 7th  
 " Fred prsr Morris Present r714 Clark  
 " Fred D lab Dugan Concrete Co r2729 Eastern av  
 " Fred D (Anna M) lab h2702 Hoff av  
 " Fred D (Louise) meat ctr r420 W 8th  
 " Fred H wctchmn NYCSsystem r StBernard  
 " Fred L (Mattie L) hsemn 2 Nita la  
 " Fred L (Madeline) lab r1061 Wesley av  
 " Fred M lab F H Lawson Co r128 W 9th  
 " Fred R (Hazel) janitor 3450 Michigan av h111 E 3d apt 2  
 " Freda E Mrs laboratory diener Children's Hosp h2714 Winslow av apt 2  
 " Frederic W (Simeon M, Frederic W and Geo H Johnson) asst U S Attorney r Terrace Park  
 " Fredk T engr Lett & Co of Ind Inc r Lockland  
 " Freeman (Mae) barber Mrs Ruby L Tarpley h7 Park pl  
 " Freeman (Mary) driver h816 Hathaway  
 " Gene (Elsie M) embosser h2862 Minto av  
 " Gene r2116 Duck Creek rd  
 " Gene (Lola) steelwrk h637 Kenyon av  
 " Geneva r rear 1407 Central av  
 " Geneva r1509 Central av  
 " Geneva waiter r2314 Hoff av  
 " Geo (Daisy) h11 Auburn ter  
 " Geo r715 Central av  
 " Geo (Mamie) h3541 Irving  
 " Geo r637 Kenyon av  
 " Geo (Marjorie) auto mech r2801 Park av  
 " Geo bartndr Henry P Pohlar  
 " Geo cigars 1302 Cutter r1206 do  
 " Geo colorer C-BLDiv r Newport Ky  
 " Geo ice 413 Smith r636 W 4th  
 " Geo lab Cinti Steel Castings Co r1202 Cutter  
 " Geo (Minnie) lab h1038 John  
 " Geo (Nettie) lab h837 E 3d  
 " Geo printer Cinti Times-Star Co  
 " Geo welder Blederman Motors Corp r927 W Liberty  
 " Geo A (Sallie) lab h838 Hathaway  
 " Geo A lab h716 Hopkins  
 " Geo B r5711 Madison rd  
 " Geo C (Bessie A) pntr h131 E Clifton av  
 " Geo E (Doris E) driver r1170 Homeside av  
 " Geo H (Alice C) h3138 Harvard av  
 " Geo H (Jane; Simeon M, Frederic W and Geo H Johnson) h6423 Kennedy av  
 " Geo L r861 Beecher  
 " Geo M (Hilda) tchr h3225 Glendora av  
 " Geo M treas Reliable Fndry Co r Dayton Ky  
 " Geo T (Maude) hlpr h569 Armory av apt 93  
 " Geo W (Mary M) dom mgr Island Creek Coal Sls Co h2217 Victory pkwy  
 " Geo W (Clara) metalwrk h434 David  
 " Geo W (Gertrude M) patent eng h1750 Northcut  
 " Geo W shoe shiner 1530 Central av r408 David  
 " Georgia E Mrs h921 W 8th  
 " Gerald driver Coca-Cola Btlg Wks Co r Erlanger Ky  
 " Geraldine maid 305 E Mitchell av  
 " Germaine clk r343 McGregor av  
 " Gertrude h1030 Mound  
 " Gertrude clnr Gifts Theatre  
 " Gertrude socialwrk Metropolitan Deaconess Home r3632 Evanston av  
 " Gertrude E Mrs folder Container Corp h2117 Eastern av  
 " Gilbert C (Helen G) sign writer h25 Glencoe pl  
 " Gladys clk Standard Pub Co r Mt Healthy  
 " Gladys M Mrs beauty opr Ermalinda C Feist h 1311 Chase av  
 " Glen busmnr r324 Mulberry  
 " Glenn maintenancemn Standard Pub Co r Mt Healthy  
 " Glenn H acct Murphy Lanier & Quinn r Norwood  
 " Goldie r23 E 8th  
 " Goldie (wid Saml) clnr City Public Work Relief Program h1055 Oehler  
 " Grace Mrs h716 E Pearl  
 " Gwendolyn maid Methodist Home for the Aged r5343 Hamilton av  
 " H P cook r636 W 9th  
 " Harlan J lab WHCO r5714 Madison rd  
 " Harland slsmn Ohio Ball Bearing Co r1379 Myrtle av  
 " Harold eng Good Samaritan Hosp r521 Ridgeway  
 " Harold porter B-G Foods Inc h1542 Baymiller  
 " Harold E (Glady E) slsmn Buckeye Saw & Tool Co h1563 North Bend rd  
 " Harriet A (wid Jas H) h3038 O'Bryon

## JOHNSON

" Harriett clk r3654 Aikenside av  
 " Harry (Caille) r433 Clark  
 " Harry butler 6 Elmhurst av r706 W 8th  
 " Harry delmn Cobb Typesetting Co r Covington Ky  
 " Harry emp Mills Restr r YMCA  
 " Harry lab r422 Cutter  
 " Harry (Madie) porter h736 W 9th  
 " Harry restrwkr h1324 Pleasant  
 " Harry (Marie) teleg opr h6501 Iris av  
 " Harry E (Birdie) lab h905 Barr  
 " Harry H (Dorothy) h5810 Ridge av apt 3  
 " Harry J (Viola) h1052 Mound  
 " Harry M (Alma) shoewkr h4818 Calvert apt 2  
 " Harry R (Lena) porter h720 Barr  
 " Harry S (Eliz S) sec-treas Provident Loan Co h5525 Hamilton av  
 " Harry V r29 W Daniels apt 23  
 " Harvey D (Ellz I) carp h2829 Preston  
 " Harvey E (Dorothy) clk h3400 Erie av apt 8  
 " Harvey R driver Blue & Gray Trans Co r Covington Ky  
 " Hattie mach opr COMCo r Covington Ky  
 " Hattie waiter New York Pool Room r647 Kenyon  
 " Hattie (wid Walter) h414 W 5th  
 " Hattie M sttcher FBCo r3945 Pattison  
 " Hawthorne r738 W 9th  
 " Hayes lab r842 Carlisle av  
 " Haywood r842 Carlisle av  
 " Helen r246 W 6th  
 " Helen cook Mrs Lucille Alexander  
 " Helen dietary Bethesda Hosp r648 June  
 " Helen maid Chronic Disease Hosp r Woodlawn  
 " Helen slswn r2340 Laredo av  
 " Helen Mrs h3026 Woodburn av  
 " Helen M atndt Longview Hosp  
 " Henrietta fctywr r2321 Clifton av  
 " Henrietta maid 3400 Brookline av  
 " Henry (Celia) h36 Washington Ter  
 " Henry r1038 Wesley av  
 " Henry (Mary) barber 1020 John r24 Washington Ter  
 " Henry butler r3071 Kerper av  
 " Henry lab r738 Barr  
 " Henry (Trudy M) lab h1334 Baymiller  
 " Henry lab h515 Carlisle av  
 " Henry (Lizzie M) lab h1507 Dalton av apt 9  
 " Henry (Freda) lab h732 W 5th  
 " Henry lab r753 W 4th  
 " Henry C driver Wm Enderlein & Co r720 W 7th  
 " Henry G lab r3468 Leland av  
 " Henry J (Clara) lab h513 Hopkins  
 " Henry L lab L&NRR r Bellevue Ky  
 " Herbert r1105 Elm  
 " Herbert lab r759 Carlisle av  
 " Herbert (Louise) porter h634 W 8th  
 " Herbert B trucker NYCSsystem r Covington Ky  
 " Herbert J (Valerie) brkrmn h3790 Vine apt 5  
 " Herbert W (Mabel L) h429 Wilkinson  
 " Herschel F (Loraine F) personnl supvr h2401 Salutaris av apt D2  
 " Herschel O emp CBTCO r RD 1 Blanchester  
 " Hester J (wid Sidney) h275 Gliman av  
 " Hettie Mrs h3764 Canal Ridge  
 " Hezekiah (Sara) portor h541 W Liberty apt 1016  
 " Hibbard H personnl dir Pogue's r3619 Middleton av  
 " Hilda cash Women's Home Companion Reading Club r Madisonville  
 " Hilda Mrs h2100 Sinton av apt 3  
 " Hildegard M tchr r3411 Woodford rd  
 " Hill (Inez) lab Wm Powell Co h928 Gest  
 " Hobert dish washer Netherland Plaza r Covington Ky  
 " Homer (Fannie M) butler 3509 Biddle  
 " Homer crater CPCo r3221 Enyart av  
 " Homer L (Rosella S) plate racker Globe-Union Inc h3638 Tamarack av  
 " Homer L (Mary L) restr 4661 Spring Grove av h do  
 " Homer T pump opr CG&ECO r Lawrenceburg Ind  
 " Horace M (Alice M) pntr h102 E Clifton av  
 " Hosea (Bertie) steelwkr h808 Barr  
 " Houston (Helen) h1509 Providence  
 " Howard (Irene) clk r420 Hopkins  
 " Howard (Mollie) lab h1056 Baymiller  
 " Howard (Beatrice) lab h630 W 4th  
 " Howard E (Mary) dist mgr A & M Karagheusian Inc h1128 Towanda ter  
 " Howard J eng aid City Div Hwys r4616 Midland  
 " Hubert (Eula) lab h516 Pierson  
 " Hugh r3004 Alms pl apt 5  
 " Hugh (Sarah) mldr WHCO r423 Smith  
 " Ida clk r2144 StJames av  
 " Ida Mrs r518 Central av  
 " Ida (wid Louis) h522 W Liberty  
 " Ida (wid Thos) h1621 Linn  
 " Ida (wid Wm) h38 W Mitchell av  
 " Ida V (wid Edw E) mus tchr 5343 Hamilton av h2306 Kemper la  
 " Ida V (wid Louis H) r5343 Hamilton av  
 " Ike (Ola) lab h771 Barr  
 " Ira slsmn Saeger-Winstel Co r Erlanger Ky  
 " Irene maid 1047 Dana av apt 2  
 " Irene (wid Jesse) h541 Oliver  
 " Irene G Mrs smstrs Dana Dry Clnrs h2923 Highland av

## JOHNSON

" Irvin (Ella) lab h643 Cutter  
 " Isaac (Cora) barber h1716 Hughes  
 " Isaac hlpr Macleod Co r426 E 12th  
 " Isabelle r1025 Rittenhouse  
 " Isaiah (Julia) lab r826 W 7th  
 " Iva (wid Alex) r75 Mulberry  
 " Ivan S C (Garnet) phys h1139 Cheyenne dr  
 " J emp Abbott Linen Serv Co r Covington Ky  
 " J A lab r242 W 5th  
 " J Folsom (Veronica) research chemist Drackett Co h2324 Park av apt 20  
 " J Hugh (Carrie) gro 1540 Central av h do  
 " J Russell (Kath M; Johnson & Johnson) h3128 Celeron av  
 " J W (Thelma) r426 Oliver  
 " J & Son (James E and J Russell) meats 2969 Gilbert av  
 " Jack r725 W 5th  
 " Jack clk Queen City Pad Co r1546 Elm  
 " Jack clk r2622 Victory pkwy apt 24  
 " Jack (Stella) lab r315 Longworth  
 " Jacob R (Ethel M) v-pres Barrel Wines Inc h1545 Race  
 " Jas r729 Carlisle av  
 " Jas (Flossie) h222 W Court  
 " Jas (Margt) r28 W 12th  
 " Jas colorer C-BLDiv r3560 Monteith av  
 " Jas drill opr ATWCO r1319 Walnut  
 " Jas hlpr City Div Waste Colln r602 W 7th  
 " Jas lab CG&ECO r Lockland  
 " Jas lab Guentter-Reinhard Co h863 Buena Vista pl apt 2  
 " Jas (Lillian) lab h742 Hopkins  
 " Jas (Jimmie) lab h1009 John  
 " Jas (Alice D) lab h1305 John  
 " Jas (Grace) lab h674 Linn  
 " Jas (Vera G) lab r3015 Walter av  
 " Jas leatherwkr AOLCo r1509 Central av  
 " Jas mgr Pashal Varne 700 Barr  
 " Jas porter Pullman Co r Covington Ky  
 " Jas (Rachel) porter Pullman Co h3404 Ruther  
 " Jas (Geneva) tanner h819 Betts  
 " Jas A r2926 Glenway av  
 " Jas A (Ethel) h1086 Wade  
 " Jas A receiver Cinti Ball Crank Co r3015 Walter av  
 " Jas C (Minnie) driver Taxicabs of Cinti h3429 Hallwood pl  
 " Jas C (Stella) carrier PO r3332 Montgomery rd apt 9  
 " Jas C (Suetee) pldr h23 Washington ter  
 " Jas E (Mayme; J Johnson & Son) h1547 Dana  
 " Jas E (Donna M) hlpr City Div Waste Colln r1571 Baymiller  
 " Jas E (Dorothy) lab h950 1/2 Churchhill av  
 " Jas E (Ora L) lab r726 Harriet  
 " Jas F student r2617 University ct  
 " Jas J prsmn r5543 Tompkins Av  
 " Jas M lab Federal Bldg h19 Lincoln ter  
 " Jas M (Cora J) landscape gdmr 3052 Kerper av h do  
 " Jas O USN r3466 Leland av  
 " Jas S Rev pastor Beulah Baptist Oh h411 Armory av  
 " Jas T (Margt S) h2630 Vine apt 12  
 " Jas W solr Middle States Mtr Frt r261 Wm H Taft rd  
 " Jane C h230 W McMillan av apt D  
 " Janie C Mrs beauty shop 1300 Cutter r557 Hopkins  
 " Jay F (Mary E) mech Heinz Motors h1269 Iliff  
 " Jeff H fruit inspr r135 E Central pkwy  
 " Jennie cash Bldg Store Co r Covington Ky  
 " Jennie E (wid Wm E) h StLeger Flats apt 21  
 " Jerome W (Rhea G) v-pres Union Selling Co h3826 Middleton av  
 " Jerry S (Susie) driver h2106 Pogue av  
 " Jesse (Kath) chauf h5345 Weltner av  
 " Jesse lab r630 Baymiller  
 " Jesse (Alice) lab h821 W Court  
 " Jesse (Lila) lab r726 Harriet  
 " Jesse A (Rosella) formn h3957 Odin av  
 " Jesse A (Eleanor L) pntr r423 Clinton  
 " Jesse E (Marian) inspr Prud Ins Co h2887 Romana pl  
 " Jesse L (Annabelle) weigher r1915 Gest  
 " Jesse S (Carrie L) lab h3648 Hillside av  
 " Jesse S (Eliz K) sta fremn Cinti Genl Hosp h45 W StClair  
 " Jessie h845 Lincoln av  
 " Jessie Mrs h543 Carlisle av  
 " Jessie Mrs r1020 Rittenhouse  
 " Jessie C tchr h6108 Prentice  
 " Jewel (Ola M) h2724 Hoff av  
 " Joel T (Pearl A) mgr Eastern Coal Corp h3387 Erie av apt 421  
 " John h758 W 4th  
 " John r1037 Oehler  
 " John r212 Post sq  
 " John (Mary) h909 Wade  
 " John caretkr 3439 Ruther av  
 " John (Thelma) chauf h1243 1/2 Chapel  
 " John groundsmn CG&ECO r Norwood  
 " John (Eileen) lab h3322 Alamo av  
 " John (Carrie) lab r1130 Budd  
 " John lab h934 Churchhill av apt 5  
 " John lab r1014 Clark  
 " John (Daisy) lab h909 Gest

## JOHNSON

" John (Nancy) lab r746 Hopkins  
 " John (Anna) lab r1059 John  
 " John (Mary) lab h541 W Liberty apt 1023  
 " John (Ethel) lab r916 Livingston  
 " John (Mandy) lab h227 Ludlow apt 12  
 " John (Janie) lab h720 W 9th  
 " John (Mamie) lab r510 W 7th  
 " John (Rebecca) lab Cinti Goodwill Industries r229 W 6th  
 " John (Jennie) lab h607 Smith  
 " John (Mary) lab h428 Stone  
 " John (Lillie) lab h834 Wehrman av  
 " John Indrymn Wah Sing r2715 Alms pl  
 " John (Mary) pntr r927 W Liberty  
 " John (Edith) pntr r1334 Walnut  
 " John porter Jos Belcuore r1716 Hughes  
 " John (Hattie) woodwkr h955 Clinton  
 " John A mach Specialty Device Co r1827 Race  
 " John A (Sarah) sheet metalwkr h2122 Vine  
 " John C (Arelha) janitor Lockwood Court h2543 Woodburn av  
 " John C pntr Cinti Goodwill Industries r1704 Western av  
 " John D r County TB Sanatorium  
 " John D (Frances) h642 W 6th  
 " John D lab Early & Daniel Co r Ludlow Ky  
 " John E dish washer Netherland Plaza r4 E 9th  
 " John E (M Gertrude) mdse broker h6244 Montgomery pike  
 " John F (Florence) clk StAnthony Messenger r Norwood  
 " John H (Alice) h812 W 7th  
 " John H bartndr r2916 Gilbert av  
 " John H (Evelyn K) collr Independent Discount Co h5818 Hamilton av apt 22  
 " John H (Janie C) lawyer 1300 Cutter h557 Hopkins  
 " John J (Jennie) h2507 Stanton av  
 " John J lab r533 W Court  
 " John K (May) slsmn Graybar Elec Co h2861 Fischer pl  
 " John P (Zula) maintainer Union Term h1922 Harrison av  
 " John S lab r3466 Leland av  
 " John S (Anna) lab h729 E 6th  
 " John T (Margt) brkrmn h2613 Hackberry  
 " John T (Cath) lab King Mach Tool Co h4149 Mad Anthony  
 " John T (Julia) porter Pullman Co h734 W 6th  
 " John W (Florence) h634 E 5th  
 " John W formn h1228 Bates av  
 " John W (Lillian) real est 6036 Hamilton av r Mt Healthy  
 " Johnie H emp Kroger's r Covington Ky  
 " Jos h404 Carlisle av  
 " Jos (Beulah) clk PO h5431 Owasco  
 " Jos lab h705 Court  
 " Jos (Willie) lab h936 W 8th  
 " Jos lab r1131 Gest  
 " Jos (Mary) lab h1054 Oehler  
 " Jos (Mary) lab h542 Poplar  
 " Jos (Mac O) lab h740 W 7th apt 2  
 " Jos mach r506 Broadway  
 " Jos mach r242 W 5th  
 " Jos porter r4686 Cressap av  
 " Jos (Mary R) slsmn r1418 Regent av apt 3  
 " Jos jr r County TB Sanatorium  
 " Jos jr hlpr City Div Waste Colln  
 " Jos A lab L&NRR r Newport Ky  
 " Jos A (Ruth A) pntr Sayers & Scovill Co h710 Neave  
 " Jos A jr r710 Neave  
 " Jos B carp Mt Adams Inclined Plane Ry r Covington Ky  
 " Jos F (Emma) slsmn Hardware Indemnity Insurance Co r Mariemont  
 " Jos H r1054 Oehler  
 " Jos H (Mary) butler r706 W 8th apt 3  
 " Jos J (Gertrude S) formn M B Farrin Lbr Co h4616 Midland av  
 " Jos J (Fannie) lab h936 Hopkins  
 " Jos J (Mary) wchmnn h3953 Marburg av  
 " Jos S h214 W 15th  
 " Jos S (Betty L) spl agt h1523 Franklin av  
 " Jos S (Margt) tmkpr h3424 Price av  
 " Jos Z appr r3469 W 8th  
 " Josephine h725 Hopkins  
 " Josephine r1053 Kossuth  
 " Josephine A checker Zanol Prod Co r Latonia Ky  
 " Josiah r910 W Court  
 " Juanita maid r922 Barr  
 " Juanita Mrs maid 3990 Beechwood av  
 " Judie (wid Richd) r627 W 8th  
 " Julia r2715 Alms pl  
 " Julia C (wid Wm D) h6137 Ridge av  
 " June K officewkr Cinti Adv Prod Co r1713 Elm  
 " June W (Julia) porter Pullman Co h915 Richmond  
 " Junior (Evelyn) hlpr City Div Waste Colln h543 Lincoln Park dr  
 " Kath Mrs maid 3515 Holly av  
 " Kill emp WHCO r426 Oliver  
 " Knute E mgr Eastman Kodak Stores Inc r Hotel Alms  
 " Lana maid 3435 Linwood av  
 " Lark r1019 Central av  
 " Laura r1606 John

## JOHNSON

" Laura nurse aide Jewish Hosp r252 Piedmont  
 " Laura Mrs r915 Elm  
 " Laura Mrs h906 Hopkins  
 " Lavinia clk The Carborundum Co r YWCA  
 " Lawrence r1437 Denman  
 " Lawrence bench hd Ward-Brock Sash & Door  
 Co r Covington Ky  
 " Lawrence jwlr Schumer Bros Co r Covington Ky  
 " Lawrence D (Isa) autowkr r219 W Liberty  
 " Lawrence P (Frances M; Johnson's Drug Store)  
 h4110 34th av  
 " Lawson clk RyMS r Covington Ky  
 " Leander M (Ollie E) chauff h3012 Stanton av  
 " Leandra porter r3015 Walter av  
 " Learn V (Margt M) h4116 Edwards rd apt 12  
 " Leatha r927 W Liberty  
 " Lee h1071 Cutter apt 5  
 " Lee busmn r324 Mulberry  
 " Lee H (Hattie M) wtchmn h3216 Fredonia av  
 " Lee W (Dora) mach h3921 Zinsle av  
 " Leela maid 122 Mary la  
 " Leila (wid John) h1346 Chapel  
 " Lelia C slswn CG&ECo r3421 Brookline av  
 " Lena cafeteria mgr Woolworth's r Covington Ky  
 " Lena M r421 Poplar  
 " Lenna H bkpr r126 W 14th  
 " Leo (Margt) meatwkr r3144 Gaff av  
 " Leon r533 W 6th apt 8  
 " Leon butler r563 E 8th  
 " Leon H (Marguerite) butler 923 Marion av  
 " Leona Indrywkr County TB Sanatorium r Sun-  
 set av and Guerley rd  
 " Leona maid 1839 Garden la  
 " Leonard (William) lab r429 Wade  
 " Leroy lab r1206 Cutter  
 " Leroy (Helen) lab r509 Elizabeth  
 " Leslie (Eliz) chemist h rear 1323 Republic  
 " Lester (Nellie) lab h124 E McMicken av  
 " Lester H (Estelle) waxer opr h455 Missouri av  
 " Levi (Bessie) leatherwkr AOLCo h436 Chestnut  
 " Lewis (Neva) carp Kahn-Larson Co h2570  
 McMicken av  
 " Lewis (Carrie) lab h2846 Hoff av  
 " Lewis A slsmn Raymond B Penno r4128 Lake-  
 man  
 " Lewis D (Emma) slsmn h4128 Lakeman  
 " Lewis E (Maydie) porter SBCo h515 W 7th  
 " Lida r804 Oak  
 " Lillian r410 E 3d  
 " Lillian mach opr Wm Koehl Co r Covington Ky  
 " Lillian maid r921 W 8th  
 " Lillian Mrs r1167 Sherman av  
 " Lillie M h1019 Central av  
 " Lizzie Mrs r615 E 6th  
 " Lloyd (Ethel) barber h1923 Bigelow  
 " Lloyd C emp Cinti Shaper Co r Ft Mitchell Ky  
 " Lloyd E (Freda E) fctywrk Hyde Pk Lbr Co h  
 2714 Winslow av apt 2  
 " Lola D Mrs officewkr McAlpin Co r Norwood  
 " Lonzo leatherwkr AOLCo r422 W 7th  
 " Lorraine M sten Employers Liability Assur Corp  
 r RD 13 Mt Washington  
 " Loretta maid 1339 Ault View av r736 W 9th  
 " Loretta A bkpr Klosterman's French Bkg Co r  
 Ludlow Ky  
 " Loretta B r3754 Edwards rd  
 " Loretta M r959 Oakland av  
 " Lorraine maid 8316 Barker rd  
 " Lorraine H cash L T Patterson Co r2819 Lawn-  
 dale av  
 " Louis h1713 Cecil  
 " Louis r2368 Victory pkwy  
 " Louis (Margt) electn h2470 Galvin av  
 " Louis ironwkr r1410 Vine  
 " Louis (Mollie) janitor Stowe Sch h3047 Eastern  
 " Louis (Fannie) lab h527 Richmond  
 " Louis pntr h2468 Galvin av  
 " Louis C (Ruth) lab A & L Hess Co h715 Clark  
 " Louisa (wid Robt R) cook r2526 Handasyde ct  
 " Louise r427 W 9th  
 " Louise dep Co Clk of Courts r634 W 8th  
 " Louise order filler Zanol Prod Co r Covington  
 Ky  
 " Louise Mrs maid h1207 W 7th  
 " Louise (wid Clarence) inspr Capital-Barg Dry  
 Cng Co h31 Lincoln ter  
 " Louise (wid Dennis) r947 Hopkins  
 " Louise (wid Geo) h1203 Elgin pl  
 " Louise (wid Ideson) tel opr PO h2346 Rohs  
 " Louise (wid Wm) r330 John  
 " Louise (wid Wm) r1600 Vine  
 " Love (Jane) cldr Pullman Co h839 E 3d  
 " Lovenia M Mrs suppr CG&ECo r Covington Ky  
 " Lucille Indrywkr Netherland Plaza r Ft Thomas  
 Ky  
 " Lucille maid 1707 E McMillan  
 " Lucille Mrs h412 Clark apt 10  
 " Lucille B Mrs maid h870 Buena Vista pl  
 " Lucy Mrs furn rms 135 E Central pkwy h do  
 " Lucy (wid Louis) r581 W 6th  
 " Luella h533 W 5th  
 " Luella P nurse 2113 StJames av h do  
 " Lula r711 Carlisle av  
 " Lula maid Good Samaritan Hosp r Dayton  
 " Lula (wid John) r2650 Melrose av  
 " Lulu Mrs h1050 Espanola  
 " Lulu (wid Mitchell) h2814 Hoff av  
 " Lulu (wid Oliver) h2368 Lareda av

## JOHNSON

" Lumus (Nellie M) lab h424 Mill  
 " Luther (Christine) porter r2715 Alms pl  
 " Luther whsemn r1203 Elgin pl  
 " Luther O policemn h984 Columbia pkwy  
 " Luther W whsemn r Cleves  
 " Luttie r843 W Court  
 " Lynn H sis rep Minneapolis-Honeywell Regu-  
 lator Co r1228 E McMillan  
 " M Allyn r3826 Middleton av  
 " Mabel r3606 Madison rd  
 " Mabel smstrs PHDTCo r523 Oak  
 " Mabel (wid Chas) r2434 Copelen apt 2  
 " Mae Mrs h543 McGregor av  
 " Maecola pressor Summit Garment Co r740 W 7th  
 apt 2  
 " Maggie Mrs r710 W Court  
 " Maggie Mrs h1014 Linn  
 " Maggie Mrs beauty opr h505 W 5th  
 " Magnolia r710 W Court  
 " Mafla (wid Wm) h1507 Dalton av apt 11  
 " Major r517 Hopkins  
 " Malachi jr (Lillie) poultry drsr h011 Gest  
 " Malachi C Rev (Louella) pastor Church of God  
 in Christ h910 W Court  
 " Malachi C jr r910 W Court  
 " Malcolm h2314 Ashland av  
 " Mamie Indrywkr Alpha Lndry Co  
 " Mamie (wid Andrew) h602 W Court  
 " Mamie (wid Francis) h535 Richmond  
 " Manda r755 W Court  
 " Manuel chauff r853 Beecher  
 " Manuel porter J A Fay & Egan Co r3009 Gil-  
 bert av  
 " Mara S Mrs light advisor CG&ECo h1214 Hal-  
 pin av  
 " Margt maid r422 W 7th  
 " Margt Mrs r rear 1609 Central av  
 " Margt E sten P&GCo r Covington Ky  
 " Margt L tmkpr SR&Co r644 Lincoln av  
 " Margt M (wid Emmett E) h3537 Bevis av  
 " Margt P r814 Hopkins  
 " Margt W r539 Charlotte  
 " Margie fctywrk SBCo r3017 Colerain av  
 " Margie maid r826 Hathaway  
 " Marguerite Mrs hsekr 923 Marion av  
 " Marie r1440 John  
 " Marie r915 Yale av  
 " Marie smstrs Russell Stotts Inc r Covington Ky  
 " Marie tablewkr Ohio Truss Co r Box 326 Sid-  
 ney rd  
 " Marie (wid Wm) cook r3611 Dawson av  
 " Marie B bkpr T W Samuels Distillery Inc h975  
 Debbe la apt 9  
 " Marie M instr Ohio Mechanics Institute r3537  
 Bevis av  
 " Marion C clk Valvoline Oil Co r921 Wm H Taft  
 rd apt 50  
 " Marion K slsmn OG&ECo r Erlanger Ky  
 " Marion L roller Peter Ibold Co r36 E Court  
 " Marjorie r2544 Madison rd  
 " Mark trucker NYCSystem r Dayton Ky  
 " Martha cook r629 W 8th  
 " Martha label sewer H A Seinsheimer Co r Nor-  
 wood  
 " Martha maid r629 W 8th  
 " Martha smstrs r2715 Alms pl  
 " Martha H h618 Prospect pl  
 " Martin (Margt) driver h1004 Columbia pkwy  
 " Martin eng Pogue's r Covington Ky  
 " Marvin lab r813 Kenyon av  
 " Mary r310 E 12th  
 " Mary dept mgr Pogue's r1418 Regent av apt 3  
 " Mary maid r815 Harriet  
 " Mary maid r2521 Hemlock  
 " Mary Mrs r127 Broadway  
 " Mary Mrs r rear 816 Clark  
 " Mary Mrs r1071 Clark  
 " Mary Mrs h411 W 6th  
 " Mary Mrs h517 Smith  
 " Mary Mrs cook r539 Charlotte  
 " Mary Mrs janitor h748 W 7th  
 " Mary Mrs maid r643 Baymiller  
 " Mary Mrs maid r1014 Clark  
 " Mary Mrs maid 1865 Madison rd  
 " Mary Mrs maid h630 Baymiller  
 " Mary (wid Benj) h525 Slack  
 " Mary (wid Frank) h2569 McMicken av  
 " Mary (wid Geo) maid h920 Lincoln av  
 " Mary (wid Ned) h1039 Jordan  
 " Mary D r700 Barr  
 " Mary E r2613 Hackberry  
 " Mary E alterationwn Todd Bros Apparel Co r  
 2715 Griffiths av  
 " Mary E Mrs r512 Hopkin  
 " Mary E (wid Wm) h815 Richmond  
 " Mary K student nurse r3259 Eland av  
 " Mary L Mrs h314 W Liberty  
 " Mary L Mrs maid r512 W 8th  
 " Mary M student r921 W 8th  
 " Mary S r139 E 6th  
 " Matthew (Leone) ship clk h2715 Alms pl  
 " Mattie maid 3414 Telford apt 2  
 " Mattie (wid John H) h615 W 9th  
 " Maxine maid r940 Barr  
 " May r3414 Telford apt 7  
 " May (wid Chas) h2321 Clifton av  
 " Mayme r4686 Cresap av  
 " Mayme Mrs maid 1859 Keys Crescent

## JOHNSON

" McCannon hlpr City Div Waste Colln r1438 John  
 " Melissa Mrs (Artistic Beauty Shop) h738 W  
 Court  
 " Melvin r714 W 8th  
 " Melvin (Flossie) cook h1440 John  
 " Melvin porter Union Term r421 Armory av  
 " Melvin F (Nelle) carp h6407 Girard av  
 " Melvin O student r1942 Wilaray ter  
 " Mildred nursemaid r5309 Kenwood rd  
 " Mildred tel opr h rear 2600 Woodburn av apt 11  
 " Mildred M opr h2600 Woodburn av apt 11  
 " Miles clk Emory F Frye r910 W Court  
 " Millard F (Johnson & Johnson) r Columbus  
 " Miller r915 Yale av  
 " Milton (O K Hotel) r242 W 5th  
 " Milton (Katie L) lab h844 W 5th  
 " Milton lab h650 Linn  
 " Milton slsmgr Kimball Motor Car Co r South  
 Norwood  
 " Milton B (Mills Hotel) r405 Broadway  
 " Milton H (Geneva) h3747 Hyde Park av  
 " Minnie Mrs r1045 Cutter  
 " Minnie (wid Will) r543 Carlisle av  
 " Miriam clk r3954 Devonshire dr  
 " Mondora (wid Wm C) h121 E Court apt 5  
 " Morris r1747 E McMillan  
 " Morris porter Tower Furn Co  
 " Morris (Lucille) porter r828 W 7th  
 " Moses (Estella) hod carier h520 Carlisle av  
 " Moses porter Dow Drug Co r402 Central av  
 " Moses R lab Jacob Richter h810 W 8th  
 " Muriel nurse aid Christ Hosp r1334 N Main  
 " Myra C inspr r860 Ludlow av  
 " JOHNSON MYRON G (Eva C), Pres Johnson-Dop-  
 pler Lumber Co, h2903 Temple av  
 " Myron G jr clk r2903 Temple av  
 " Myrtle Mrs h rear 522 Clark  
 " Nancy r322 W 4th apt 12  
 " Nannie smstrs r615 E 6th  
 " Nannie M (wid John L) h rear 2772 Riverside  
 dr  
 " Napoleon (Cleo M; Beecher Garage) h3151 Van  
 Buren av apt 6  
 " Nathan r3061 Mathers  
 " Nathaniel chauff r563 E 8th  
 " Nathaniel lab Haffner Bros Co r1734 Baymiller  
 " Ned porter Chas H Sommer r713 John  
 " Nelson lab WHCo  
 " Nettie maid Cinti Genl Hosp  
 " Nimro (Mamie) plmbr Ph Morton h1532 Bay-  
 miller  
 " Nina Mrs r425 Hopkins  
 " Nina (wid Martin) h104 Green  
 " Noah L (Bertha E) brkmm h725 Fairbanks av  
 " Nora B maid r700 Barr  
 " Norman (Agnes) fctywrk h559 Armory av apt  
 25  
 " Norman field examiner U S Civil Serv Comm r  
 2560 Madison rd  
 " Norman E mach opr John Mueller Licorice Co  
 r1555 Dudley  
 " Norman H driver Blue & Gray Trans Co r Cov-  
 ington Ky  
 " O L efficiencymn Kroger's r Williamsburg  
 " Obediah lab r423 Wade  
 " Olive dietary Bethesda Hosp h713 Oak  
 " Olive Mrs shoewkr h4247 Gordon  
 " Olive R (wid Walter E) emp Bethesda Hosp r  
 619 Oak  
 " Ollie M Mrs h831 Main  
 " Omar C (Bessie) waiter h822 Kenyon av  
 " Opal pkr Kroger's r Covington Ky  
 " Orris L butcher r3921 Zinsle av  
 " Orville (Mattie) lab h1208 Broadway  
 " Oscar (Leona) h1228 W 9th  
 " Oscar (Anna) brklyr r126 W 9th  
 " Oscar (Rhea) msngr Provident Sav Bk & Tr Co  
 r2222 Chandler  
 " Oscar G r3361 Southside av  
 " Otis (Anna) h435 John apt 1  
 " Owader maid r437 Lincoln Park dr  
 " Park Gilbert av nw cor Elsinore av  
 " Paul (Elsie) southwestern Ohio engr Fidelity  
 Mutual Life Ins Co of Philadelphia Pa h7310  
 Parkdale av  
 " Paul B r8331 Wiswell  
 " Paul E (Ruth M) slsmn h3018 Burnet av  
 " Pauline r1923 Bigelow  
 " Pearl r708 W Court  
 " Pearl r1041 Rittenhouse apt 4  
 " Pearl Mrs maid r125 Cedar av  
 " Pearl E Mrs nurse 5536 Arnsby pl r do  
 " Pearl W (Bessie) funeral directors' supplies  
 4304 Hamilton av h do  
 " Perry O (Minnie) porter Holmes Hosp h2918  
 Park av  
 " Pinkey B (wid Frank) r823 W Court  
 " Pinkie (wid Edw) h809 Richmond  
 " Pinkie (wid Thos) r329 Longworth  
 " Prince r533 George  
 " R hlpr United Parcel Serv r Erlanger Ky  
 " R C Co. (Raymond C Johnson) office equipment  
 659 E 6th 2d fl  
 " R D lab Hatfield-Campbell Creek Coal Co r324  
 George  
 " R Dee (Mossie) wtchmn r30 W 13th  
 " R F Paint Co (plant) 1000 Eastern av

## JOHNSON

" R Virgil (Cath K) slsmn Ambrose A Myers r 6244 Montgomery pike  
 " Rachel Mrs chiropodist 3404 Ruther av r do  
 " Raleigh r822 Kenyon av  
 " Ralph filling sta atndt r2356 Clifton av  
 " Ralph D (Pearl E) h5536 Arnsby pl  
 " Ralph E opr CG&ECo r Hamilton  
 " Rance (Kittie) lab r433 Clark  
 " Ransom (Emma) chauf h917 Yale av  
 " Ransome (Gladys) lab h1121 W 9th  
 " Ray F (Mabel) sta firemn h43 Parkway av  
 " Ray K (Stella) mgr Leichtner Photo Studio r 1017 Underwood pl  
 " Raymer J (Betty) busmn h570 Armory av apt 666  
 " Raymond (Velma) bd marker J S Bache & Co r 420 Hopkins  
 " Raymond driver Valley Bus Co r120 E 72d  
 " Raymond lab r432 Elizabeth  
 " Raymond (Helen) slsmn E Denver Carson h759 W 8th  
 " Raymond unloader Cinti Oil Wks Co r2356 Clifton av  
 " Raymond C (Alleine; R C Johnson Co) h2353 Nicholson av  
 " Raymond E fnshr Tennenbaum Bros r11 Mercer  
 " Rebecca r411 Armory  
 " Reecy lab r922 W 7th  
 " Reese (Carrie) butcher h1037 Oehler  
 " Reese lab h821 W 7th  
 " Retha Mrs h820 Hathaway  
 " Richd r517 Hopkins  
 " Richd r637 Kenyon av  
 " Richd r411 Stone  
 " Richd lab r1335 Burdett av  
 " Richd B (Bertha) h2216 Victor  
 " Richd G asst cash Fed Reserve Bk r Park Hills Ky  
 " Richd M (Ruby C) slsmn Reading Road Auto Sales h3552 Idlewild av  
 " Richd P msngr Cinti Times-Star Co r1343 Pendleton  
 " Richd S sten Union Pac RR r1105 Elm  
 " Robt r840 Clinton  
 " Robt r527 W Court  
 " Robt r920 W 7th  
 " Robt (Ella) janitor 313 McGregor av  
 " Robt (Gladys M) lab h1311 Chase av  
 " Robt (Laura) lab h2616 Hoff av  
 " Robt (Hannah) lab r718 Hopkins  
 " Robt (Anna) lab h541 W 9th  
 " Robt (Mattie) lab r404 1/2 Richmond  
 " Robt (Rebecca) servicemn City Water Wks h 4663 Cressap av  
 " Robt stock clk Genl Elec Co r Covington  
 " Robt student r1214 Halpin av  
 " Robt B (Leda C) lab h16 Washington ter  
 " Robt C (Ruth) h2617 Cleinview av  
 " Robt C (Cath) h2544 Vine apt 7  
 " Robt C (Helen) asst comptroller UCLCo h7140 Fernbank av  
 " Robt D (Sally) clk Robt P Trarbach h1430 Main  
 " Robt F rating examiner U S Civil Serv Comm r506 Broadway  
 " Robt G (Maude) h860 Ludlow av  
 " Robt G stock kpr Cinti Ball Crank Co r4616 Midland av  
 " Robt J (Daisy) h1131 Foraker av  
 " Robt L hsemn Kemper Lane Apt Hotel r2916 Gilbert av  
 " Robt L (Anna M) lab r420 Betts  
 " Robt L (Elva) pntr 2858 Massachusetts av h do  
 " Robt P (Mary B) porter Dow Drug Co r435 Lincoln Park dr  
 " Robt T (Maggie) sub clk PO h1538 John apt 1A  
 " Robt W agt All States Life Ins Co r1228 E McMillan  
 " Robt W electn CG&ECo r RD 8 Salem pike  
 " Rod (Essie) lab h1413 Providence  
 " Ronald H (Kathleen) dept mgr Shillito's h5004 Anderson pl apt 4  
 " Rosa Mrs maid r715 Cutter  
 " Rosella S bill clk Richardson Taylor-Globe Corp r3638 Tamarack av  
 " Roy (Stella) h1072 Flint  
 " Roy r845 Lincoln av  
 " Roy (Anna) h754 W 7th  
 " Roy (Willie M) leatherwkr AOLCo h920 W Court  
 " Roy porter Donald H Karcher  
 " Roy D (Edna W) br mgr Metropolitan Life Ins Co h3011 Alpine ter  
 " Roy E mech Blue & Gray Trans Co r Covington Ky  
 " Roy J meat ctr Geo G Rehn jr r901 McPherson av apt 8  
 " Roy W genl mgr Corcoran-Brown Lamp Co r Wyoming  
 " Ruben (Detabelle) lab r617 W 8th  
 " Ruby Mrs h1519 Providence  
 " Rudell A car service agt Assn of Am RR r Louisville Ky  
 " Rufus porter Dow Drug Co r1056 Baymiller  
 " Rufus restr 938 W Court r944 do  
 " Russell hlpr City Water Wks h rear 516 Findlay  
 " Russell lab r3606 Madison rd

## JOHNSON

" Russell W (Dorothy A) mechl eng h5418 Reading rd  
 " Ruth clk City Loan & Savings Co r3606 Madison rd  
 " Ruth clk Eckert's Dept Store r RD 1 Newtown  
 " Ruth clk UCLCo r Norwood  
 " Ruth slsmn r4601 Whetsel av  
 " Ruth sten h151 Mason apt 19  
 " Ruth Mrs r440 Lafayette av  
 " Ruth (wid Raymond) printer h2491 Warsaw av  
 " Ruth B sec-treas-mgr Consolidated Candy & Peanut Co Inc r2466 Galvin av  
 " Ruth E sten r6137 Ridge av  
 " Ruth E wrapper Pogue's r324 1/2 E 4th  
 " Ruth J Mrs h422 E 2d  
 " Ruth K r738 W Court  
 " Ruth L instr UofC r3259 Elland av  
 " Ruth M hd nurse Clnti Genl Hosp  
 " S C & Son Inc Winfield F Duffy mgr wax products 49 Central av R705  
 " Sadie (wid Richd) h rear 1107 Broadway  
 " Sadie (wid Robt) h833 Livingston  
 " Saml (Kath) h543 Carlisle av  
 " Saml r425 Hopkins  
 " Saml r408 Stone  
 " Saml (Carrie) lab h515 Richmond  
 " Saml (Nannie) lab Hoinke-Whiting Inc h918 W 7th  
 " Saml (Alberta) porter r2910 Gilbert av  
 " Saml (Martha) ship clk h331 Oregon  
 " Saml waiter K & S Wine House r821 Carlisle av  
 " Saml E prs opr F H Lawson Co r2744 Maryland  
 " Saml J v-pres-genl mgr Clopay Corp r RD 1 Westchester  
 " Saml M asmbler ATWCo r Bellevue Ky  
 " Saml T candywkr Kroger's r410 E 3d  
 " Sandy (Louise) h671 Melish av  
 " Sara M clk WPA r Norwood  
 " Sarah wrapper C-BLDiv r996 Paradome  
 " Sarah (wid John) h1061 Wade  
 " Sarah A r861 Beecher  
 " Schuyler r1515 Elm  
 " Scott asst mgr King Drug Co r Cheviot  
 " Scott lab h403 George apt 14  
 " Service Co Kenneth J Wright mgr temperature regulators 1113 Race  
 " Shelton (Lucille) driver Brighton Drayage Co r 420 Hopkins  
 " Sherman J hlpr r45 W St Clair  
 " Shirley (Eliz M) caretkr h923 Ellison av apt 7A  
 " Shirley E r921 W 8th  
 " Shively E (Mabel F) mach opr AOLCo h3466 Leland av  
 " Sidney (Maggie) lab r714 Freeman av  
 " Sidney (Naomi) lab h530 Popular  
 " Sidney D (Josephine G) advmn P&GCo h1114 Priscilla la  
 " Silas (Dolores) h2468 Riverside dr  
 " Silsbe A (Haidee) h1343 Pendleton  
 " Silveray maid r123 Wade  
 " Simeon M (Gertrude C; Simeon M, Frederic W and Geo H Johnson) h3427 Burch av  
**JOHNSON SIMEON M, FREDERIC W AND GEORGE H, Attorneys-at-Law 801-03 Atlas Bank Bldg 524 Walnut, Tel Main 0192**  
 " Smith (Leola) r1204 Cutter  
 " Spencer M (Aretha) waiter Michl Frederika h 755 Barr  
 " Spencer W (Mary F) mach h2032 Highland av  
 " Stanley r1420 Baymiller  
 " Stanley E emp Cinti Shaper Co r Covington Ky  
 " Stella Mrs h rear 754 Clark  
 " Steve firemn C-BLDiv r1577 Linn  
 " Stewart tchr Cinti Conservatory of Mus r Lockland  
 " Stewart P clk Kroger's r4304 Hamilton av  
 " Susan (wid Frank) h816 Richmond  
 " Susanna r3646 Warsaw av  
 " Susie Mrs r805 W 7th  
 " Susie Mrs Indrywkr h651 W 5th apt 5  
 " Sylvester (Mary) lab h rear 1407 Central av  
 " T W slsmn Intl Harv Co r Norwood  
 " Taft (Carola) lab h807 W Court apt 4  
 " Thaddus D (Cora M) clo prsr 1007 Freeman av h do  
 " Theo lab r731 W 7th  
 " Theo D (Margt) meatctr Linn St Food Mkt h 2036 Symmes  
 " Theo L student r290 Mystic av  
 " Theo R (Clara A) photo engr Clnti Graphic Art Engraving Corp h2906 Minto av  
 " Thos r6008 Grand Vista av  
 " Thos r512 Hopkins  
 " Thos (Willie) lab r734 Barr  
 " Thos (Grace) lab CG&ECo h814 W 6th  
 " Thos (Parlee) mldr h423 Wade  
 " Thos (Mildred) parts mgr r2637 Dennis  
 " Thos restrwkr r1324 Pleasant  
 " Thos shoewkr Krippendorff-Dittmann Co r Newport Ky  
 " Thos (Pearl) sta eng r216 W 9th  
 " Thos A auto mech Lester E Black h3646 Warsaw av  
 " Thos A (Lorraine) slsmn Brunswick-Balke-Colender Co h2819 Lawndale av apt 1  
 " Thos B jr v-pres-treas Breed & Harrison Inc r Ft Thomas Ky

## JOHNSON

" Thos C mtrmn CG&ECo r Covington Ky  
 " Thos S (Bessie) vending machs h6362 Beechmont av  
 " Tillie (wid Willie) furn rms 645 Cutter h do  
 " Tillman jr r1128 Gest  
 " Tucker (Bessie) lab r1074 Wade  
 " Tyler r710 W Court  
 " Veda Mrs r437 Lincoln Park dr  
 " Veda Mrs maid r520 W 7th  
 " Velma H (wid Sherman) h2875 Montana av  
 " Victor (Cleo) lab h912 Mound  
 " Victor (Helen) sta firemn h679 Delbi av  
 " Victor A (Thelma) musician h2600 Melrose av  
 " Vina Mrs r1007 W 6th  
 " Vinnie maid r907 Barr  
 " Virginia r425 Mill  
 " Virginia private sec r29 Lakewood av  
 " Virginia (wid Lee) r3245 Boudinot av  
 " Virginia C telegrapher WUTCo r3001 Jefferson  
 " Vivian R r1124 Yale av  
 " Vivian S r3124 Fredonia av  
 " W Averill (Dona) mgr John S Swift Co h6614 Ravenal ct apt 1  
 " W Earle (Hilda) clk h3484 Linwood av  
**JOHNSON W MACK (W Mack Johnson Funeral Home), h E McMillan sw cor Upland pl, Tel Woodburn 0191**  
**JOHNSON W MACK FUNERAL HOME (W Mack Johnson), E McMillan sw cor Upland pl, Tels Woodburn 0474-0475 (For further information see right bottom lines and page 54 Buyers' Guide)**  
 " W Scott (Lillie) h2234 Beechmont av  
 " Wallace (Juanita) chauf 3990 Beechwood av  
 " Wallace B maintenancemn CG&ECo r Middletown  
 " Walter r803 Chateau av  
 " Walter (Lottie) r1515 Dudley  
 " Walter r310 W 15th  
 " Walter r1254 Grace av  
 " Walter elev opr Shillito's r Bellevue Ky  
 " Walter (Viola) lab h704 Barr  
 " Walter lab r1048 Cutter  
 " Walter leatherwkr AOLCo r747 Richmond  
 " Walter printer r2125 Rice  
 " Walter vendor Soldior Bay Ice Cream Bar Co r116 E McMicken av  
 " Walter D r932 Wade  
 " Walter F (Cecelia) designer h4235 Eileen dr  
 " Walter L porter Widdle's Tavern r4000 Beechmont av  
 " Walter R (Irene) civ eng h126 W 14th  
 " Warner clk Mark's Pharmacy  
 " Warren W (Florence R) h256 Calhoun  
 " Wayne J (Irene M) mach h3222 Bach av  
 " Wesley (Danise J) carp h206 W Court apt 1  
 " Wesley lab r505 W 8th  
 " Wesley (Denise) porter h206 W Court apt 1  
 " Whitt (Cath) lab h837 Carlisle av  
 " Wilbur auto mech h2608-10 May apt 4  
 " Wilda I h216 Carpenter  
 " Wiley cigars 704 Linn r413 W 8th  
 " Wilhelmina r570 George  
 " Will (Viola) lab h303 Longworth  
 " Willard barber Curtis S Peeks r648 W 6th  
 " Willard O (Sophia L) h3712 Woodland av  
 " Wm r1059 Baymiller  
 " Wm r322 W 4th apt 12  
 " Wm r1326 Hayward ct  
 " Wm r760 Kenyon av  
 " Wm r744 W 9th  
 " Wm r3923 Piqua av  
 " Wm r550 Poplar  
 " Wm h rear 3125 Syracuse  
 " Wm (Sarah) h2147 Turner  
 " Wm r802 VanHorne  
 " Wm (American Stucco Co)  
 " Wm atndt r845 Lincoln av  
 " Wm barber Harry Callen r W 7th and Fair Park  
 " Wm (Mae) blrmkr h947 McPherson av  
 " Wm (Leona) clnr opr Thompson Htg Corp r1632 Sycamore  
 " Wm drugs 440 W 5th h1335 Burdett av  
 " Wm (Leona) furnacewkr h633 E 5th  
 " Wm hat clnr h523 Lincoln Park dr apt 5  
 " Wm lab Am Compressed Steel Corp  
 " Wm (Clara) lab h1118 Budd  
 " Wm (Lena) lab r709 Central av  
 " Wm lab r948 W Court  
 " Wm (Sallie) lab h714 W 4th  
 " Wm lab r824 Hathaway  
 " Wm (Hanna) lab r740 Hopkins  
 " Wm (Mary) lab h7125 Longview  
 " Wm lab r312 Longworth  
 " Wm (Betty) lab r6 W 9th  
 " Wm (Mary) lab r901 W 9th  
 " Wm lab r833 Richmond  
 " Wm (Gertrude) lab h830 W 7th  
 " Wm lab r947 W 7th  
 " Wm lab Isadore Hludt r403 E 3d  
 " Wm (Harriet) lab h817 Wehrman av  
 " Wm leatherwkr AOLCo r830 W Court  
 " Wm mach r414 W 8th  
 " Wm (Lucy) pntr h2703 Alms pl  
 " Wm ptrnmkr h1360 Ernst  
 " Wm porter Erin Tavern  
 " Wm (Annabelle) porter Herman L Mueller r 1311 Brashears

## JOHNSON

" Wm porter Jos Rockenfield Active Sales r1142 Foraker av  
 " Wm A (Charlotte R; Reliable Employment Agcy) h1124 Yale av  
 " Wm A (Geneva) uphol h3790 Vine apt 4  
 " Wm A jr (Rosetta) carrier PO h1126 Yale av  
 " Wm C (Sara F) h444 Riddle rd  
 " Wm D (Mollie) carp h2750 Losantville av apt 1  
 " Wm E (Margt) emp E Berghausen Chem Co r RD 2 Ludlow Ky  
 " Wm E (Adela) maintenancemn City Div Pub Relief h2311 Ohio av  
 " Wm H r1653 Rittenhouse  
 " Wm H (Catherine) h7224 Vine  
 " Wm H bkpr Netherland Plaza r3872 Hyde Park  
 " Wm H chemist Hilton-Davis Chemical Co r6524 Brackenridge  
 " Wm J r521 Elm  
 " Wm J (Lillian) h621 Jane apt 6  
 " Wm L (Ina M) h3922 Ludlow av  
 " Wm M r539 Charlotte  
 " Wm M (Saddle M) chauff h2754 Markbreit av  
 " Wm M (Mary) checker h1631 Sutter av  
 " Wm M lab Edw Hoffman r635 W 6th  
 " Wm R (Sue) cook h124 E McMicken av  
 " Wm T stacker HCCo r Norwood  
 " Wm W lawyer 808 Traction bldg r444 Riddle rd  
 " Willie (Gladys) crane opr h525 Smith apt 9  
 " Willie (wid Richd) r808 John  
 " Willie M h633 Central av  
 " Willie M Mrs maid r944 Richmond  
 " Willis (Mary) porter Ideal Loan & Jewelry Co h963 Richmond  
 " Wilson r520 Carlisle av  
 " Wilson (Theodosia) confr 1047 W 8th h do  
 " Wilson (Lula) lab h831 Livingston  
 " Wince (Bertha) lab h1509 Central av  
 " Wince leatherwkr AOLCo r1043 Oehler  
 " Winnie h5436 Carlisle av  
 " Winnie proofdr God's Bible Sch r1832 Josephine  
 " Woodrow r2417 Glenway av  
 " Zada atndt County T B Sanatorium r211 Grant  
 " Zilphia r738 W 9th  
 " & Hardin Co Rowan R Hardin pres-treas Geneva J Cliver sec printers 700 Edwards bldg  
 " & Johnson (Millard F and J Russell) laboratories 291 Earnshaw av  
 " Johnson & Levy (Clyde P Johnson, David M Levy), Lawyers 707 StPaul Bldg, Tel Main 0274

**JOHNSON'S DRUG STORE (Lawrence P Johnson),** 3100 Madison rd ne cor Brownway av, Tels Melrose 9433-9434

**JOHNSON A LYNN (Grace P),** Slsmgr Electric Railway Equipment Co, h4314 Langland, Tel Kirby 1959-J

" Albert pntr r767 Wayne  
 " Albert E (Eleanor M) adv dir Kroger's h1319 Park Ridge pl  
 " Albert H r1653 Baltimore av  
 " Albert W (Anna M) mach Wm Powell Co h3121 Ahrens  
 " Alex E photog 3354 Southside av h do  
 " Alex R (Eliz) phys 2643 Highland av h do  
 " Alf L (Laura E) pres Bltmore Mfg Co h345 Trosback  
 " Allen G (Ella C) title examiner City Solr Real Est Div r2356 Park av apt 18  
 " Althea h1639 Rose pl  
 " Ambrose J (Bertha S) h3418 Reading rd apt 26  
 " Anna atndt Cinti Genl Hosp  
 " Anna L (wid Harry W) h4314 Normandy av  
 " Arth F clk eng US Eng r Norwood  
 " Beatrice M sec Milton M Bloom r2622 Pancoast  
 " Campbell S (Bessie B) dept mgr W E Hutton & Co h1118 Victory pkwy  
 " Carl waiter r2223 Auburn av  
 " Carl E crater John Van Range Co r Covington Ky  
 " Carl W (Margt) slsmn Inland Container Corp h 906 Kreis la  
 " Carlisle G (Stella) chf statistician h264 Ludlow av  
 " Cath T (wid Howard C) h767 Wayne  
 " Cecil F (Emma N) car clnr h1593 Tremont  
 " Chas slsmn A&D Co r Dayton Ky  
 " Charlotte V waiter YMCA r1530 Dudley apt 8  
 " Christopher M (Celeste) slsmgr May Stern Co h3332 South Sterling way  
 " Clara C r1532 Ruth av  
 " Clarence C (Eliza) lab h2909 Cormany av  
 " Clark B (Jessie) carp h1923 Eastern av  
 " Clifford E (Marie) pntr h825 Wm H Taft rd apt 22  
 " Cora (wid Albert) h624 Burns  
 " Cornelia R r3539 Zumstein av  
 " D Collier slsmn Continental Colleries Inc r Ludlow Ky  
 " David A (Dorothy) bldg supt h3387 Erie av apt 108  
 " David A jr student r3387 Erie av apt 108  
 " Dean Y (Helen B) sec-slsmgr Chatfield Paper Corp h6409 Grand Vista av  
 " Donald waiter r1020 Walnut apt 1  
 " Dorothea (wid Chas) h3503 Michigan av apt 6  
 " Dorothy student r2715 Clifton av  
 " Dorothy A clk Crosley Corp r7103 Fair Park av  
 " Dorothy L student r3332 South Sterling way

## JOHNSON

" Douglas A (Mabel H) medical dir Cinti Sanitarium h1515 Groesbeck rd  
 " E Elmer (Hope) cook h556 Armory av apt 615  
 " Earl A treas Tri-City Service Inc r Cheviot  
 " Edw (Margt) pntr r rear 1716 Logan  
 " Edw C (Gladys E) bldg contr 1989 Kinney av h do  
 " Edw S (Alice) phys 51 E McMillan h do  
 " Eliz V bkpr Howards Clnrs Inc r2909 Cormany  
 " Eliz (wid Geo) r7123 Longview  
 " Eliz S (wid Campbell) r1118 Victory pkwy  
 " Elma A (wid Robt C; Robt C Johnston & Co) h3852 Country Club pl  
 " Elsie C tel opr Academy of Medicine of Cinti r Anna Louise Inn  
 " Emily L r624 Burns  
 " Emma R (wid Jas) h49 E McMillan  
 " Emma W lningmkr LCTCo r Highland Hts Ky  
 " Euphemia h1532 Ruth av  
 " Everett h1530 Dudley apt 8  
**JOHNSON FIBER & ALUMINUM LIMB CO (L Terry Johnston),** Established 1897, Makers of the Original Soft Adjustable Socket Legs and Arms for Leading Hospitals and U S Government, Stump Socks, Supplies and Repairs 230 W 4th, Tel Parkway 5164  
 " Floyd slsmn Andy Schain Inc r2390 Kemper la  
 " Fred S (Una) lab h7324 Vine  
 " Freela r917 W Liberty  
 " Geo (Millie) r1545 Dudley  
 " Geo (Lucy) h rear 1042 Freeman av  
 " Geo (Irene) whitewasher 864 Rockdale av h do  
 " Geo W (Belle) h263 Carrel  
 " Gertrude (wid Cecil) sten h2809 Erie av  
 " Gilbert millhd Ace Mill & Lbr Co r Newport Ky  
 " Gordon student r3558 Saybrook av  
 " Grace L r1530 Dudley apt 8  
 " Harry G (Naomi G) acct h3558 Saybrook av  
 " Harry S (Ruth) chauff h555 Boal  
 " Howard H v-pres-treas Wm T Johnston Co r Ft Thomas Ky  
 " Hugh M clk County Auditor r Mariemont  
 " Ida r3346 Burnet av  
 " Ida M (wid Thos) h1813 Chase av  
 " Isaac B h6306 Rugby rd  
 " Isabelle maid 2894 Linwood rd  
 " J Ambrose (Bertha S) surgeon h3418 Reading rd  
**JOHNSON J ROY (Alice P),** Dentist, Extractions and Dental X-Ray, Hours 9 to 12 and 2:30 to 5:00 P M, 711 Provident Bank Bldg, Tel Cherry 1854, h4402 Lafayette av (Norwood), Tel Melrose 7081  
 " Jack W (Lillian) waiter h1526 Republic  
 " Jas (Carrie) formn Hill & Bauer h2473 Everglade pl  
 " John A (Edith) lab h4370 Eastern av  
 " John B h1719 Hewitt av  
**JOHNSON JOHN R (Lucile M),** Attorney-at-Law 1318-27 Union Central Life Bldg, Tel Main 0267, h1209 Corbett av, Tel East 1867  
 " Jos reporter Cinti Post r Park Hills Ky  
 " Jos A cond h2506 Warsaw av  
 " Julia W tchr Woodward Hi Sch h2543 Woodburn av apt 58  
 " Karl r2119 Storrs  
 " Kearney B armhole prsr LCTCo r Ludlow Ky  
 " L Terry (Grace; Johnston Fiber & Aluminum Limb Co) r Covington Ky  
 " Laura Mrs floor girl Colonnade Co r Covington Ky  
 " Laura M r805 Elberon av  
 " Lila clk r2654 Stanton av  
 " Lloyd B (Lucille) phys 707 Race St bldg 5th fl h253 Greendale av  
 " Lois r2898 Romana pl  
 " Lorena (wid Jos M) h2898 Romana pl  
 " Loretta N Mrs office sec M & T Lamp Mfg Co r2315 Ohio av  
 " Lydia S (wid Edw B) h5223 Laconia av  
 " Mabel C Mrs asst linenrm Children's Hosp h 3207 Gilbert av  
 " Marcel B mgr Putman Inc r Cheviot  
 " Margt r340 W 4th apt 11  
 " Marie E (wid Wm A) r1311 Arlington  
 " Marion sten Neisner's r2898 Romana pl  
 " Mary A tchr h5467 Hamilton av apt 20  
 " Mary F (wid Robt L) r2353 Park av  
 " Mary J nurse aide StMary's Hosp r3354 Southside av  
 " Mary L (wid Wm A) h3020 Cleinview av  
 " Myrtle (wid Clement) h6003 Wayside av  
 " Nan artist Gibson Art Co r4314 Langland  
**JOHNSON PAPER CO, Henry M Zimmerman Pres-Treas, E H Vollmer V-Pres-Sec, Distributors of Fine Paper, Envelope Manufacturers, Lacquering and Gunning for the Trade 2060 Reading rd, Tel Cherry 2300**  
 " Paul F (Freda L) clk h2119 Storrs  
 " Paul K instr Ohio Mechanics Institute r Ft Thomas Ky  
 " Paul R (Eliz) dist slsmgr Republic Steel Corp r Wyoming



**JOHNSON R F PAINT CO, Mfrs and Dealers in** Paints, Varnishes, Lacquers, Etc, Retail Store 228 Main, Tel Main 4170, Office and Factory 3925 Huston av (Norwood), Tel Melrose 4270  
 " R Fee (Florence L) slsmgr Foy Paint Co h2140 Sinton av Norwood  
 " Richd E photog Alex E Johnston r3354 Southside av  
**JOHNSON ROBERT C & CO (Elma A Johnston, Harry G Liedheger, Otto Dillman),** Engineers and Machinists 620 Lodge, Tel Parkway 0744  
 " Robt L (Emily R) phys 827 Union Central Life bldg r Silverton  
 " Rose (wid Robt) h1653 Baltimore av  
 " Roswell A (Justine) mech eng Crosley Corp h 3255 Whitefield av  
 " Roy mach opr r2223 Auburn av  
 " Roy S (Mary) whsemn CG&ECo h440 W McMicken av  
 " Ruth tchr r2531 Burnet av apt 20  
 " Ruth B asmlr r4737 Eastern av  
 " Ruth E r3387 Erie av apt 108  
 " Ruth J tchr r1719 Hewitt av  
 " Sarah M prsr Art Dry Cng Co r1609 Hughes  
 " Sarah M tel opr r4314 Normandy av  
 " Thos (Sara) paperhngt 1609 Hughes h do  
 " Thos M (Pearl) valvemn City Water Wks h 1724 Dexter av  
 " Thos M jr slsmn Goldsmith Metal Lath Co r 4233 Eileen dr  
 " Valerie Mrs smstrs Louis Levine & Sons  
 " Verland M credit mgr Hickman Williams & Co r Norwood  
 " Virgil opr White Castle Sys r Norwood  
 " Virgil printer r973 Windsor  
 " Virginia C nurse 3354 Southside av r do  
 " Walter agt Am Life & Accdt Ins Co r933 Rogers pl  
 " Willard C formn Ohio Msngr & Teleg Co h1124 Elberon av  
 " Wm r1609 Hughes  
 " Wm (Dorothy) barber h7103 Fair Park av  
 " Wm reamer ATWCo r Newport Ky  
 " Wm A hlpr Thompson Heating Corp r1724 Dexter av  
 " Wm B sec P R Mitchell Co h3539 Zumstein av  
 " Wm B (Stella J) tchr Woodward Hi Sch h3400 Columbia pkwy  
 " Wm G h3432 StJohns pl  
 " Wm J drftsmn r4366 Winton rd  
 " Wm O (Margt) policemn h4366 Winton rd  
 " Wm P (Dorothea M) mach h1140 Beech av  
 " Wm T Co Howard H Johnston v-pres-treas Wm T Johnston jr sec machy and mill supplies 210 Vine  
 " Wm T jr sec Wm T Johnston Co r Ft Mitchell Ky  
 " Willy (wid Wm) tsekpr h3804 Colerain av apt 1  
 " Woodrow (Louise) h2868 Sidney av  
 " Johnstone Ann nurse r3107 Jefferson av  
 " Arth L asst eng NYC System r Norwood  
 " Chas W jr toolmkr ATWCo r Covington Ky  
 " Ethel A tchr r2111 Auburn av  
 " Ethel C (wid Arth W) h2111 Auburn av  
 " Evans S (Bertha) r46 Sheehan av  
 " Richd M (Anna N) meats 1017 Lincoln av h46 Sheehan av  
 " Roberta A first asst Pub Library r2111 Auburn  
 " Joiner Allen (Paralee) lab h3234 Walworth av  
 " Anna Mrs h745 Hopkins  
 " Bertha N private sec Crosley Corp r Cheviot  
 " Brozie (Essie) fndrywkr h2818 Hoff av  
 " Carnell r728 E 6th  
 " Dannie M r710 Hopkins  
 " Eloise clk r3234 Walworth av  
 " Ethel pkr F H Lawson Co r1010 Freeman av  
 " Eva hlpr K D Lamp Co r2953 Colerain av  
 " Frank (Goldie) lab h713 W 5th  
 " Herschel r3234 Walworth av  
 " Isabella r3234 Walworth av  
 " John D (Marguerite) shoe shiner Cinti Gymnasium 109 Shillito pl h1538 Linn apt 786  
 " Julius shoe shiner Union News Co  
 " Louis clk Ohio Ball Bearing Co r2945 Massachusetts av  
 " Lulu r728 E 6th  
 " Marie Mrs h rear 1610 Sycamore  
 " Marie D hlpr K D Lamp Co r2953 Colerain av  
 " Rachel r1059 Wesley av  
 " Theo D (Marie) lab h1010 Freeman av  
 " Walter L (Hazel) pntr Cinti Doctors Bldg Co h2945 Massachusetts av

- Joiners Henry (Gene) lab r16 Faulkner  
 Joinery Art Co (Caesar J Dannenfeler, John L Bihn) interior decorators 2617 Gilbert av
- Joines Julius (Marinda) porter h1033 Pines  
 Jokers see also Jockers  
 " Kath E (wid Michl) h2622 Fleetwood av  
 Jolesch Miriam assoc dist consultant Associated Charities h2529 Kemper la apt 207  
 Jolley Chas R (Edith I) pntr 2807 Griffiths av apt 4 h do  
 " Mona cook Scarlet Oaks r440 Lafayette av  
 " V M (Helen) r118 Garfield pl  
 Jolley Justin R fctywrk Sport Products Inc r Forestville  
 " Leo T fctywrk Sport Products Inc  
 " Margt M (wid Walter) r4415 Plainville rd  
 Jollie Albert W (Elsie) pntr h1109 Spring  
 " Building apts 7 W 15th  
 " Redmon T jr (Adeline) h7 W 15th apt 10  
 Jolliffe Hilda L div mgr SR&Co r1634 Glade av (Columbia Twp)  
 Jolly Adam (Alphra) whsemn Burke Grocery Co h2718 W 8th  
 " Arth (Cleo) lab h928 W 9th  
 " Bethuna tailor S-Co r Mt Healthy  
 " Clair K (Daisy) carp Hoinke-Whiting Inc h837 Wells  
 " Edw mach r242 W 5th  
 " Glenn N (Jessica G) clk h2163 Luray av  
 " Grace office sec Pogue Hoffheimer & Pogue r2154 Sinton av  
 " John G emp Cinti Shaper Co r2163 Luray av  
 " John H lab r519 W 8th  
 " Paul N student r2163 Luray av  
 " Weather Mrs h519 W 8th  
 " Wm C dentist 112 E 4th R1 r311 Broadway  
 Jolson Meyer S phys 2732 Woodburn av r Covington Ky  
 Joly Albert tchr r2605 Woodburn av  
 " Russell A student Institutum Divi Thomae r2605 Woodburn av  
 Jonas Adelaide bkpr Triangle Parachute Co r1912 Fairfax av  
 " Albert T lab L&NRR r Covington Ky  
 " Anna (wid Edwin) h1912 Fairfax av  
 " Chas clk Albers Super Mkts Inc  
 " Chas sta eng r625 E 3d  
 " Chas F (Elaine) shoewkr h1717 Brachman av  
 " Christopher (Ruth) solr Cinti Enquirer h6233 Lisbon av  
 " Edw F emp WHCo r1610 Blair av  
 " Elaine sten r6233 Lisbon av  
 " Eleanor J nurse 320 W McMillan h do  
 " Emil J (Edith H) equip supt Cinti St Ry Co h2872 Erie av  
 " Floyd clk r6233 Lisbon av  
 " Jack J lab Adam Wuest Inc r Covington Ky  
 " Jacob F supt Krippendorf-Dittmann Co r Bellevue Ky  
 " Jean bndrywrk Chas F Sterneberg r1717 Brachman av  
 " John L (Mary E) auto mech New Terminal Garage h1610 Blair av  
 " Jos Z collr CG&ECO r Covington Ky  
 " Lenna B Mrs slswn Madison 5c to \$1.00 Store h5723 Madison rd  
 " Loyd (Lenna B) emp WHCo h5723 Madison rd  
 " Lola Mrs h524 W Liberty  
 " Marie bkpr r1912 Fairfax av  
 " Peter (Helen) lab h1913 Race  
 " Shop Inc Rr Selzer mgr women's clo 30 E 5th Wm r424 W 7th  
 Jones A C slsmn Am Steel & Wire Co r Newport Ky  
 " A C Rev pastor Mt Zion Church of God Hollness Ada r422 Smith  
 " Ada B r1310 E McMillan  
 " Adelaide (wid Griffith) h1773 Elmore  
 " Agnes (wid Harvey) h3476 Knott apt 1  
 " Aileen compt opr Albers r1318 Morten  
 " Alleen Mrs maid Mabley's h342 W 6th apt 40  
 " Al E (Marie) h609 W 5th  
 " Albert r630 W 5th  
 " Albert (Florence) h es Kirby av 1 s North Bend rd  
 " Albert hlpr VC&SCO r Covington Ky  
 " Albert (Pearl) lab r1018 W 8th  
 " Albert (Lillian) lab r1025 Rittenhouse  
 " Albert (Annamae) lathe opr CBTCO r Norwood  
 " Albert (Lucille) leatherwrk h1046 State av  
 " Albert stone mason r908 Betts  
 " Albert A mach h3012 Glenmore av  
 " Albert B pntr h1913 Auburn av  
 " Albert C (Angelia) engr Otto A C Nulsen h2300 Wheeler  
 " Albert C (Mary E) lab ATWCo r2139 Storrs  
 " Albert E (Mabel I) cond h1639 Dauner av  
 " Albert E (Louise E) cupola tndr h1837 Robley  
 " Albert J (Anna) driver r1817 Elm  
 " Albert J furnace repr r3012 Glenmore av  
 " Albert L (Louise) lab h708 W 9th  
 " Alberta r904 W Liberty  
 " Aldine Mrs dish washer Norman Memmel  
 " Alean Mrs maid Christ Hosp h206 Charles  
 " Alex clnr Pullman Co r749 W 7th  
 " Alf porter r518 Carlisle av  
 " Alf J (Ruth) mach opr United Paper Products Co h902 York
- JONES**  
 " Alf J supt Sycamore-Hammond Garage r Newport Ky  
 " Alf M (Eva) mldr h527 Richmond  
 " Alf O (Edith E; Jones & Co) h1867 Huron av  
 " Alf W (Hazel K) tire retreader h5919 Bryson  
 " Alice r836 W Liberty  
 " Alice sten Eagle-Picher Lead Co r Covington Ky  
 " Alice tacker GTCO r Covington Ky  
 " Alice (wid Wm) h26 Sweeney  
 " Alice A (wid Wm B) r2319 Burnet av  
 " Alice B asst bkpr Sou Fireproofing Co h2883 Harrison av apt B7  
 " Alice B student r2609 Clifton av  
 " Alice M sten Real Silk Hosiery Mills r111 Wm H Taft rd  
 " Alice M (wid John) h1825 Logan apt 410A  
 " Alice R pkr John Mullane Co r South Gate Ky  
 " Alice Y Mrs clnr Cinti Club r3710 Brakewood dr  
 " Allen emp Mills Restr r1009 Mound  
 " Allie (Annie) lab h1538 Denman  
 " Allington L (Lillie H) mgr Fidelity Investment Assn h3363 Arrow av  
 " Allyn student r1962 Avonlea av  
 " Alma h642 W 4th  
 " Alma cook r3207 Beresford av apt 7  
 " Alma (wid Castor) h1106 Clark  
 " Alma Mrs maid r943 W 7th  
 " Alma R Mrs sten Schaefer Rubber Co r Southgate  
 " Alonzo r1721 Baymiller  
 " Alphonso J (Ida) lab r1043 Rittenhouse  
 " Alviere B (Ruth M) supt Baldwin Co h5819 Montgomery pike  
 " Alvin (Mossie) mach Porter Mach Co h1217 Main  
 " Alvin paperhng Paper Hanging & Painting Serv Co  
 " Alvin V h3721 Eastern av  
 " Amanda r1059 Kossuth  
 " Amanda Mrs r537 Central av  
 " Ambrose lab r2356 Park av  
 " Amos lab r527 W Court  
 " Amos (Millie) lab h838 W Court  
 " Amos (Bessie E) leather fnshr h1465 Harrison  
 " Anderson h3022 Kerper av  
 " Andrew cook r808 W 9th  
 " Andrew (Betty) fctywrk r916 Churchill av  
 " Andrew (Cleo) lab r734 W 8th  
 " Ann E maid 2905 Utopia pl  
 " Anna r1046 State av  
 " Anna maid r411 W 7th  
 " Anna Mrs r1210 Spring  
 " Anna (wid Abr) h1370 Myrtle av apt 7  
 " Anna (wid Allen) h1009 Mound  
 " Anna (wid Edw) h692 W 5th  
 " Anna (wid Frank) maid h635 W 9th  
 " Anna (wid Geo D) h2299 Colerain av  
 " Anna (wid Irvin) h841 W Court  
 " Anna (wid Jacob) r3030 Bathgate  
 " Anna E (wid Harry) h1211 Myrtle av  
 " Anna E (wid Thos D) h962 Paradrone  
 " Anna M h2538 Hemlock  
 " Anna M investigator State Dept Pub Welfare h4352 Ridgeview av  
 " Anna M Mrs h500 Mound  
 " Annabelle feeder Kroger's r1219 Main  
 " Anne H r359 Ludlow av apt 27  
 " Anne M tchr h3362 Reading rd apt 32  
 " Annie Mrs h913 Gest  
 " Annie (wid Edw) r706 Kenyon av  
 " Anthony clo clnr r2920 Ashland av apt 6  
 " Anthony porter Paul's Drugs r2939 Gilbert av  
 " Antoinette C r4215 Brookside av apt 1  
 " Archie (Agnes) wtchmn h916 Mound  
 " Archie D slsmn Rollman's Vine nw cor 5th  
 " Archie maid 5350 Hamilton av  
 " Arley slsmn Cinti Cake & Sply Co r Alexandria Ky  
 " Arth r428 Stone  
 " Arth (Myrtle) h1922 Vine  
 " Arth asmlr r537 Dandridge  
 " Arth busmn John R Thompson Co r Bellevue Ky  
 " Arth (Essie) lab h916 W Court  
 " Arth (Nellie) lab h rear 1555 Dudley  
 " Arth A estimator r2415 Auburn av  
 " Arth C (Josephine) porter h1538 Linn apt 790  
 " Arth C (Mary) porter h833 Rockdale av  
 " Arth E (Helen F) h2552 Observatory av  
 " Arth H (Mossie) h1407 State av  
 " Arth L (Mamie) confr 701 W 9th h712 do  
 " Arth M (Florence J) clk B&ORR h1779 Powers  
 " Arth M (Lucy) controller h3826 Davenant av  
 " Arth O (Eliz M) treas Walnut Hills Savings & Loan Co h2332 Grandview av  
 " Arvenia M r2576 Hoff av  
 " Asbury Mrs h1042 Baymiller  
 " Audrey r The Fontbonne  
 " Audrey Indrywrk Genl Protestant Orphan Home  
 " Augusta Mrs Indrywrk h848 Hathaway  
 " Barton meats 900 Clark r Cheviot  
 " Beatrice h715 Lincoln Park dr  
 " Beatrice mach opr COMCO r2408 Symmes  
 " Beatrice Mrs h1408 Central av  
 " Ben R mech CG&ECO r Covington Ky
- JONES**  
 " Benj h1020 W 8th  
 " Benj (Hildegard) h5801 Ridge av apt 2  
 " Benj (Frankie) chipper h412 Clark apt 9  
 " Benj lab r903 W 7th  
 " Benj C jr asst resident phys Cinti Genl Hosp  
 " Benj F (Mary A) shlp clk S Obermayer Co h 1109 Winfield av  
 " Benj M (Eliz) mach CPCo h4223 34th av  
 " Bernard (Lula) gro 1937 Race h2068 Randall av  
 " Berry lab r747 W Court  
 " Bertha maid r808 John  
 " Bertha maid r2829 Preston  
 " Bertha maid 768 Ridgeway av apt 3  
 " Bertha Mrs h820 Barr  
 " Bertha Mrs r1818 Elm  
 " Bertha Mrs smstrs h1676 Central pkwy apt 303B  
 " Bertie M fctywrk r6365 Revere av  
 " Bertram J slsmn r2316 East Hill av  
 " Bessie r1023 Mound  
 " Bessie L r1465 Harrison av  
 " Bessie M maid Cinti Genl Hosp  
 " Bessie P silver dryer John Mullane Co r3316 Cardiff av  
 " Bethel lab r1071 Clark  
 " Betty slswn Kalamazoo Stove Co r57 Erkenbrecher av  
 " Betty J clk W&S Life Ins Co r3421 Evanston av  
 " Betty J student r2603 Cook  
 " Betty J Mrs r1336 Wm H Taft rd  
 " Beulah sorter Queen City Industries r1810 Freeman  
 " Beulah Mrs r21 Hartwell av  
 " Blanche shoewkr r3520 Vine  
 " Blanche sten h4157 Mellwood av  
 " Blanche H beauty opr Mrs Edith Snow r255 Avalon  
 " Blanche M (wid Wm H) h3218 Phillips av  
 " Blutcher (Josephine) lab County Eng h714 Freeman av  
 " Bob Restaurants Inc Robt P Jones pres Thos W Jones v-pres Robt H Jones sec-treas 639 E Pearl and 612 Vine  
 " Bobbie waiter Verona Cafe  
 " Bonnie student r541 Klotter av  
 " Bradley prof UofC h3330 Morrison av  
 " Brady lab WHCo r526 W 7th  
 " Bridget r526 E 4th apt 23  
 " Briggs C (Drucella) h297 Southern av  
 " Brownie (Emma L) lab h1020 Clark  
 " Buford C (Cleora) mach h4818 Calvert apt 4  
 " Building 223-30 W 7th  
 " Burton clk RyMS r Dayton Ky  
 " C B asst mgr Firestone Tire & Rbr Co r Walton Ky  
 " C Fred (Norine A) barn formn Cinti St Ry Co h2424 Eastern av  
 " C M electn Cinti Elec Repr Co r45 Hilldale av  
 " Callie (wid Jesse) maid h935 Clinton  
 " Calvin D r1983 Madison rd  
 " Carl A (Rosetta) asmlr h911 McPherson av  
 " Carl E (Elsie) prsmn HCCO h108 W 14th  
 " Carl C restr 1818 Elm h do  
 " Carl B (Lavina) vrnishmrkr h1751 Brewster av  
 " Carl T (Ethel M) city firemn h924 Rutledge av  
 " Carl W (Ada) mech Christ Hosp h2254 Rice  
 " Carrie asmlr C-BL Div r745 Circle av  
 " Carrie Mrs r536 Clark apt 3  
 " Carrie Mrs r418 David  
 " Cath maid r3005 Mathers  
 " Cath H (wid Rankin) sten r3047 Alpine ter  
 " Cecil fctywrk r rear 104 E McMicken av  
 " Cecil (Barbara) lab r522 W Liberty  
 " Cecil (Ruth) springer Artistic Furn Mfg Co h2646 Spring Grove av apt 5  
 " Cecil waiter Losantiville Country Club r3097 Losantiville av  
 " Cecil W (Myrtle) mech h5007 Ralph av  
 " Cedric S credit mgr Sohngen & Bischoff r Terrace Park  
 " Chas (Ruby) r530 Carlisle av  
 " Chas (Minnie) h1210 Freeman av  
 " Chas h943 John  
 " Chas asmlr ATWCo r Norwood  
 " Chas clk RyMS r Norwood  
 " Chas examiner Ohio Tax Comn r2424 Eastern av  
 " Chas formn ATWCo r Maderia  
 " Chas (Della) lab h1041 Kossuth  
 " Chas (Georgia) lab h1231 Richmond  
 " Chas (Sarah) lab r1025 Rittenhouse  
 " Chas lab r415 Wade  
 " Chas lathe opr ATWCo r Dayton Ky  
 " Chas (Rosie) trucker NYC System h726 Barr  
 " Chas waiter Bee Hive Rest r422 W 6th  
 " Chas B r944 Hopkins  
 " Chas B (Rose) h1011 Gest  
 " Chas B (Louise J; Jones The Florist) h2379 Park av  
 " Chas C r2048 Dunlap  
 " Chas C phys 19 Garfield pl R668 r Norwood  
 " Chas C (Emma) wtchmn h206 W 7th  
 " Chas E (Marie) clk Jacob H Groen h2700 Jefferson av  
 " Chas E emp WHCo r16 E McMillan  
 " Chas E estimator Peck-Hannaford & Briggs Co r Norwood

## JONES

" Chas E (Grace L) janitor Co Maintenance Dept h1727 Madison rd  
 " Chas E pres Jones & Crittenden r Covington Ky  
 " Chas E (Lillian R) supt The Fry Bros Co h 460 Lloyd pl  
 " Chas E jr slsmn r1727 Madison rd  
 " Chas F (Margt P) examiner h1977 Madison rd  
 " Chas F sta atndt r1810 Elm  
 " Chas F uphol Artistic Furn Mfg Co r1048 Marshall av  
 " Chas G cond r1609 Powers  
 " Chas G fctywrk r460 Lloyd pl  
 " Chas G (Flower) lab City Water Wks h412 Chestnut  
 " Chas G (Ella) shtmtlwrk h3735 Drake av  
 " Chas H h642 Main R16  
 " Chas H (Elsie M) loco eng h5835 Bramble av  
 " Chas H (Marietta) mach h3762 Isabella av  
 " Chas H (Alice M) h5740 Adelphi  
 " Chas H jr (Adele) food products broker 8 W Front r5740 Adelphi  
 " Chas M janitor CG&ECO r1321 Chapel  
 " Chas N slsmn Met Motor Co r Norwood  
 " Chas R clk RyMS r Norwood  
 " Chas R troublsmn CG&ECO r Covington Ky  
 " Chas S drum clnr Industrial Finishes Div h 3007 Walter av apt 104  
 " Chas S (Anada) shtmtlwrk h1840 Madison rd  
 " Chas S (Thelma S) supt City Fire Signal Service h1814 Berkeley av  
 " Chas T bldg eng Guilford Sch r429 Arch  
 " Chas T (Emma L) lab h944 Hopkins  
 " Chas T (Iola J) mdee broker 610 Fourth Natl Bank bldg h3612 Solar Vista-pl  
 " Chas W artist r2508-Clifton av  
 " Chas W (Verlice) porter h1020 Lincoln av apt 3  
 " Charlotte bkpr Met Motor Co r2713 Jefferson av  
 " Charlotte A mgr Mrs Hazel T Banks r3042 Kerper av  
 " Charlotte M supvr Genl Protestant Orphan Home r do  
 " Chris mech r931 W 7th  
 " Chris D (Louise) grinder Ohio Knife Co h1774 Townsend  
 " Christina maid 3457 Oxford ter  
 " Clara Mrs clk Fair Store Co r3123 Hackberry  
 " Clare F (Hilda B) dept mgr P&GCo r RD 2 Foster  
 " Clarence (Mayme) musician h427 Oliver  
 " Clarence A shtmtlwrk Peck-Hannaford & Briggs Co r537 Dandridge  
 " Clarence C (Ruth) lab h1042 W Liberty  
 " Clarence L H r823 Lincoln av  
 " Clarence P (Bernadette E) slsmgr h1038 Coronado av  
 " Clarence V equipment atndt AT&TCo r Erlanger Ky  
 " Clayton R (Lillie) fctywrk h1921 Bigelow  
 " Cleo C Mrs r3220 Beresford av  
 " Cleophas r2835 Hoff av  
 " Cleve (Mildred) lab h314 W McMicken av  
 " Cleveland r120 Dorchester av  
 " Cleveland hsemn The Kaufman h2835 Hoff av  
 " Clifford (Hazel) h136 Sheehan av  
 " Clifford bender Ficks Reed Co r314 W McMicken  
 " Clifford mech Attaway Pontiac r Blue Ash  
 " Clifford C (Alma R) pntr h1983 Madison rd  
 " Clifford E appr r1983 Madison rd  
 " Clifford E sand blaster r1109 1/2 StGregory  
 " Clifford E (Neva A) sec-treas J C Mulvihill Co h3840 Marburg av  
 " Clifford S (Emily) slsmn W E Hutton & Co r Norwood  
 " Clifton (Ruby) h412 Lock  
 " Clinton H (Rosella) tpestr J W Ford Co h 1776 Townsend  
 " Clyde atndt Longview Hosp r do  
 " Clyde (Retha M) lab r1008 Kossuth  
 " Clyde plate burner Globe-Union Inc r Fairfax  
 " Clyde (Olivia) wtchmn h1011 W 9th  
 " Clyde E (Mary A) butcher h425 Bank  
 " Clyde O clk RyMS r2417 Clifton av  
 " Convalescent & Rest Home (Mrs Grace Jones) 2612 Gilbert av  
 " Cora r508 Clark  
 " Cora A Mrs waiter Mrs Rosalind R Oliver r1435 Central av  
 " Cora D (wid Abner) h727 Delta av  
 " Cora L Mrs furn rms 418-20 W 8th h420 do  
 " Cora V pkr Meyer's Food Products Co h128 Findlay apt 2  
 " Cornelia Mrs r1414 John  
 " Cornelius R formn CG&ECO r Middletown  
 " Creet carp h912 Morris apt 6  
 " Curtis A Rev pastor Church of the Living God h425 Hopkins  
 " Cynthia r1069 W Liberty  
 " Cyrus L (Elnora) h5663 Bramble av  
 " Daisy Mrs h427 Cutter  
 " Daisy Mrs h947 Martin  
 " Daisy Mrs maid 4141 Rose Hill av  
**JONES DAISY BROWN MRS, Garden Editor Cincinnati Times-Star Co, r Boomer rd (Cheviot, O)**  
 " Dale plater r1749 Sycamore  
 " Danl ship clk r223 Calhoun  
 " Danl C (Ruth) lab h1540 Linn apt 806

## JONES

" Danl V (Eleanor S) phys 4801 Reading rd h 1626 Joseph  
 " David h521 E 8th  
 " David matmkr Cinti Mat Co r1703 Elm  
 " David C jr slsmn Industrial Finishes Div r Wyoming  
 " David K (Mary E) h4722 Ward  
 " David M acct r2515 Briarcliffe av  
 " David S (Helen) switchndr h999 Park Side pl Dayton r23 E 8th  
 " Dean J (Sylvia) sta firemn h728 Circle av  
 " Dellaree maid 2 Stanley la  
 " Dennie r County T B Sanatorium  
 " Dennie (Anna) r rear 1555 Dudley  
 " Dennie (Bertha) driver h963 Richmond  
 " Dennis (Mary) formstr h223 Mulberry  
 " Desena Mrs maid h1039 Clark  
 " Dessie atndt Longview Hosp r do  
 " Dewey r3705 StLawrence av  
 " Dewey (Susie) lab h708 Linn  
 " Dewey (Eudoxie) lab h1907 Western av  
 " Dewey lab h1234 Whitlow  
 " Dicy maid r1006 Kossuth  
 " Dolores V pkr Crystal Lndry Inc r Newport Ky  
 " Donald (Jean) metal fnshr h1541 Race  
 " Donald E clk Geo E Fern Co r108 W 14th  
 " Donald W groundsmn CG&ECO r Bellevue Ky  
 " Donald W interne Christ Hosp r2139 Auburn av  
 " Donald W student r6126 Corby  
 " Donna S Mrs office sec Glass Industries Inc r 538 Rockdale av  
 " Dora fur fnshr Sloans Furriers Inc r Newport Ky  
 " Dora (wid Cassius H) h602 Hawthorne av  
 " Doris slsmn Woolworth's r RD 8  
 " Dorothea maid Cinti Genl Hosp r3054 Kerper av  
 " Dorothy maid Marburg Hotel r3546 Purdue  
 " Dorothy student r1962 Avonlea av  
 " Dorothy M dep US Marshal r1370 Myrtle av apt 7  
 " Dorothy M (wid Chas) janitor Hyde Park Sch h2467 Eastern av apt 4  
 " Dorothy R tchr Webster Sch r297 Southern av  
 " Douglas (Margt) lab h1047 Jordan  
 " Douglas C (Helen) slsmn Dix Mfg Co h513 Howell av  
 " Dry Goods Co (Stanley L Jones) 6097 Montgomery pike  
 " E H buffer C-BL Div r StBernard  
 " E Horace (Thelma S) dentist 530 Provident Bank bldg h3025 Dayton av  
 " E Lawrence (Mary) mgr Jones Estate r Indian Hill  
 " E McGregor (Jean) slsmn h5720 Glengate la  
 " Earl (Hazel) mach h931 Poplar apt 1  
 " Earl (Marie) porter r1212 Pendleton  
 " Earl (Florence) bartndr Madison Cafe h3167 Segola pl  
 " Earl C (Margaret) asst formn CBTCo r Madisonville  
 " Earl E (Marcel) cond h4216 Turrill  
 " Earl E (Elsie) formn CG&ECO h3115 Gloss av  
 " Earl E rep Intl Correspondence Schools r109 W 9th  
 " Earl O (Ethel C) slgns bsmt 529 Walnut h1100 Sunset av  
 " Earl T (Dorothy) porter M R Sanders & Sons Inc h1007 Lincoln av apt 2  
 " Eckel H tree trmr CG&ECO r Newtown  
 " Eddie janitor Gibson Auto Stge r West College Hill  
 " Edgar H (Lula) lab h1806 Race  
 " Edgar H (Edith) lab F H Lawson Co h2201 Gest  
 " Edith M sten r3461 McFarlan rd  
 " Edw (Anna) r935 Central av  
 " Edw (Julia) h1073 Wade  
 " Edw (Edna) coal 1030 W 8th used barrels 1035 Pine h1035 Pine  
 " Edw (Anna M) lab O-RFCo h1504 Gorman apt 4  
 " Edw (Annabelle) lab r425 Hopkins  
 " Edw (Marie) lab h523 Lincoln Park dr apt 1  
 " Edw lab r2254 Spring Grove av  
 " Edw nurse Good Samaritan Hosp r2110 Freeman av  
 " Edw slsmn Gilbert Av Pontiac Co r2613 Park av  
 " Edw jr (Cora) lab h749 W 9th  
 " Edw C r502 E Pearl  
 " Edw C student r2918 VanDyke dr  
 " Edw E (Elsa) slsmn h3540 Holly av  
 " Edw F (Marie) mach opr h322 Riverview pl  
 " Edw H (Ernestine M) formn h1808 Baltimore av  
 " Edw H (Julia) slsmn h3571 Pape av  
 " Edw L (Margt A) cost clk h3312 Hooker  
 " Edw L (Ella) lab r1507 Dalton av apt 12  
 " Edw O (Leona M) asmblr Cinti Butchers Sup Co h2546 Beekman  
 " Edw R funeral director 653 W Court h do  
 " Edw S sta atndt r134 Canal Ridge  
 " Edw W claim agt Cinti St Ry Co h1605 Brewster av  
 " Edw W (Ida) elevmn h3932 Ludlow av  
 " Edwinn prsmn Alf M May Co r340 Mt Hope av  
 " Edwin A (Helen R) mach Hanna Stoker Co r Mariemont

## JONES

" Edwin Mc (Jeanne) slsmn Owens-Illinois Glass Co h5720 Glengate la  
 " Edwin R (Lena) pntr h108 Valencia  
 " Eileen student r3167 Sagola pl  
 " Elaine beauty opr Marian Beauty Shop r Newport Ky  
 " Elaine student r1234 Whitlow  
 " Eleanor r1046 State av  
 " Eleanor maid Cinti Genl Hosp  
 " Eleanor maid 162 Glenmary av  
 " Eleanor sten r2896 Losantiville av  
 " Eleanor waiter Wein-Bar Cafe  
 " Eleanor J nurse r512 Carpin pl  
 " Eli W lab r1043 Rittenhouse  
 " Eliza (wid Edw) h745 Carlisle av  
 " Eliz r3008 Losantiville av  
 " Eliz bkpr WHCo r4005 W 8th  
 " Eliz clk Rollman's r4008 W 8th  
 " Eliz maid 7000 Lower River rd  
 " Eliz nurse 503 Hale av apt 1 h do  
 " Eliz organist Pleasant Ridge Presbyterian Ch  
 " Eliz Mrs h722 Melvin  
 " Eliz (wid David) h2519 May  
 " Eliz C sec Union Central Garage r2552 Observatory av  
 " Eliz G clk Shilto's r Norwood  
 " Eliz K sten Pease Woodwork Co r Groesbeck  
 " Ella r426 Oliver  
 " Ella Mrs maid r547 W 8th  
 " Ella D (wid Floyd A) h1932 Linn  
 " Ella M r701 W 6th  
 " Ellen (wid Wm) r2959 Massachusetts av  
 " Elmer cupola tndr E H Bardes Range & Fdy Co r1837 Robley  
 " Elmer (Emily) lab h208 Worth  
 " Elmer B (Lucy) carmn Kroger's r918 W Liberty  
 " Elmer F (Bernice A) mldr Brighton Fdy Co h 2323 McMicken av  
 " Elmer J (Edith C) slsmn Richman Bros Co h 3459 Price av  
 " Elmo atndt r3932 Ludlow av  
 " Elmore (Maude) driver City Div Waste Colln h 3257 Beresford av  
 " Elsie r1057 Pine  
 " Elsie Mrs waiter Dow Drug Co r3115 Gloss av  
 " Elwyn C sta atndt Milford O Kincaid r2959 Massachusetts av  
 " Elzy R (Sophia) carrier PO h2702 Alms pl  
 " Emerson porter h506 W 7th  
 " Emery (Flora) lab O-RFCo h6148 Ottawa  
 " Emilly sec S & K Pants Mfg Co r Norwood  
 " Emily H asst prof UofC r3330 Morrison av  
 " Emily M r3005 Mothers  
 " Emlyn maintenancemn Central Outdoor Adv Co r115 E 5th  
 " Emma h1026 Oehler apt 3  
 " Emma cook r3024 Kerper av  
 " Emma mach opr h27 E StClair  
 " Emma Mrs solr StAnthony's Messenger r1063 Central av  
 " Emma (wid Fred) h619 E 6th  
 " Emma (wid Saml) charwn Federal bldg r137 Peete  
 " Emma B clnr Gwynne bldg r808 1/2 Vine  
 " Emma C (wid Jos) h3461 McFarlan rd  
 " Emma S r1310 E McMillan  
 " Emmett lab h540 Freeman av  
 " Emmett S (Ruth) clk h612 Neave  
 " Erma Mrs r2118 Vine  
 " Ernest (Mabel) driver Willson Dairy Products r618 Melish av  
 " Ernest (Annie B) lab r833 Clark  
 " Ernest C sta firemn Transportation bldg r1217 Clay  
 " Essie Mrs maid h3207 Beresford av apt 8  
 " Estate E Lawrence Jones mgr 319 Dixie Terminal bldg  
 " Estel E (Sarah C) barber 823 Central av h201 Stetson  
 " Ethel r1557 Baymiller  
 " Ethel slsmn Bogie DeBow Co r Covington Ky  
 " Etta maid 8 Belsaw pl  
 " Etta (wid John) nurse 2896 Losantiville r do  
 " Etta M clk r3620 Heschel av  
 " Eug (Olive) ironwrk r33 E 13th apt 1  
 " Eug (Rosa L) lab h820 Hathaway  
 " Eunice maid r652 Carr  
 " Eunice K (wid J V) priv sec Early & Daniel Co h909 Ellison av apt 3  
 " Eva r835 Livingston  
 " Eva clk A&D Co r1913 S Auburn av  
 " Eva waiter Henry P Pohlman r3322 Browning av  
 " Eva B r45 Hillsdale  
 " Eva C (wid Jas) maid Cinti Genl Hosp h3145 Wehrman av  
 " Eva O Mrs hsekrp 3856 Reading rd  
 " Evan I (Eliz) h1902 Freeman av apt 1  
 " Evelyn H engr r919 Riverview pl  
 " Evelyn M bkpr Calvert Aniline & Chemical Co r Dayton Ky  
 " Everett msngr Red Arrow Bonded Msngr Corp r Ludlow Ky  
 " Everett slsmn Lou Bauer Inc r22 Juergens av  
 " Everett C bus opr CG&ECO r Bellevue Ky  
 " Everett M ctr Chas Tobias Bro & Co r Ludlow Ky  
 " Ewell (Edna) mldr Cinti Molding Co r Covington Ky



## JONES

" F mach King Mach Tool Co r3105 Murdock av  
 " Fannie Mrs r633 Central av  
 " Fannie Mrs h403 John apt 4  
 " Fannie (wid John) r810 Richmond  
 " Fannie J (wid John) r320 W 7th apt 4  
 " Ferman mldr r750 W 7th  
 " Fitch (Bertha) clk h1307 Bates av  
 " Fleetwood (Ida M) tmkr r1810 Elm  
 " Fletcher clk John E Abraham jr r2628 Park av  
 " Flora Mrs h rear 21 Green  
 " Flora (wid Matthew) h642 W Court  
 " Flora R nurse Bethesda Hosp r614 June  
 " Florence clk US Dept of Agrl Food Stamp Div r  
 2425 Clifton av  
 " Florence hsekpr 1010 Crest cir  
 " Florence waiter Oakley Garden  
 " Florence Mrs waiter Mrs Aletha E Dunn r4040  
 Erie av  
 " Florence M clk r1773 Elmore  
 " Florence V tailor A Nash Co r2319 Burnet av  
 " Floyd r949 W 8th  
 " Forest r County T B Sanatorium  
 " Frances with Jones The Florist r2379 Park av  
 " Frances (wid Pink) r741 W 7th  
 " Frances A r1932 Linn  
 " Francis R assoc civ eng US Eng r3743 Woodburn  
 " Frank r113 George  
 " Frank (Sadie) h2433 Glenway av  
 " Frank r County T B Sanatorium  
 " Frank r1317 Race  
 " Frank (Alma) auto parking 724 W 5th confr 1021  
 Baymiller h1021 Baymiller  
 " Frank (Odessa) carp h1934 Bigelow  
 " Frank driver h rear 103 E Clifton av apt 5  
 " Frank formn h4238 Kirby av  
 " Frank (Marie) inspr h2515 McMicken av  
 " Frank (Anna) mach r5810 Madison rd  
 " Frank mach r1822 Potter pl  
 " Frank porter r1026 Oehler apt 3  
 " Frank A mach opr Ilco Copper Tube & Prod r  
 5810 Whetsel av  
 " Frank E (Angeline) driver h502 E Pearl  
 " Frank E (Lucy) loco firemn r2052 Dunlap  
 " Frank G (Agnes) h3114 Burch av  
 " Frank G time study eng Container Corp of  
 America r Mariemont  
 " Frank L r1934 Bigelow  
 " Frank L h2422 Eastern av  
 " Frank L brklyr r12½ W 9th  
 " Frank L janitor Cummins Sch r234 Worth  
 " Frank M clk Sou Ky System r Newport Ky  
 " Frank R slsmn A B Dick Co r Newwood  
 " Frank W lab h741 Klotter av  
 " Fred walter Justin Moore r948 W 7th  
 " Fred jr r212 Parsons  
 " Fred A hlpr Gibson-Art Co r588 Armory av apt  
 748  
 " Fred D car washer Meador Motor Car Co r62 (ss)  
 Forest av  
 " Fred E (Barbara) pres-treas Threlkeld-Jones Co  
 h3330 Allicemont av  
 " Fred E jr engr Threlkeld-Jones Co r Silverton  
 " Fred T (Ruth) cement fnshr h1118 Foraker av  
 " Fred W (Louella) porter h726 W 8th  
 " Freda M clk PO r Norwood  
 " Fredk (Mae) r2917 Monfort  
 " G Cleveland (Kath) waiter h3083 Kerper av  
 " G W r315 Sycamore  
 " Gabriella (wid Leslie) h555 W Liberty apt 918  
 " Galen slsmn r437 E 3d  
 " Garland C (May; Queen Anne Theatre) h3501  
 Cornell pl  
 " Garrett r2354 Kemper la  
 " Garvin porter r529 W 8th  
 " Genevieve r County T B Sanatorium  
 " Geo h1507 Dalton av apt 12  
 " Geo r1072 Flint  
 " Geo asst supt Prud Ins Co r3865 Settle rd  
 " Geo (Gertrude) auditor h2529 Kemper la apt 208  
 " Geo butler 5907 Belmont av  
 " Geo (Lillian) concrete fnshr h6356 Lower River  
 rd  
 " Geo firemn Fenton's  
 " Geo hsemn 3571 Alaska av  
 " Geo (Daisy) hsemn 4141 Rose Hall av  
 " Geo (Evelyn) plnibr h537 Dandridge  
 " Geo slsmn r1232 Jackson  
 " Geo servicem Bimel Co r Covington Ky  
 " Geo A r502 E Pearl  
 " Geo A driver Cl&FCo r3022 Kerper  
 " Geo A (Muriel) lab h1329 Spring  
 " Geo A (Lillian) slsmn Clpriani Gro & Baking  
 Co h1749 Sycamore  
 " Geo C (Mary L) clo prsr John Widmer h2128  
 Herrick av  
 " Geo D (Erma) diemkr Louis G Freeman Co h3309  
 McHenry av  
 " Geo D (Evelyn) lab Ry Supply & Mfg Co r23 E  
 8th  
 " Geo E (Cora B) dep clk Co Probate Ct h4820  
 Eastern av  
 " Geo E (Eva) furnace tndr h45 Hillsdale  
 " Geo E (Mary) mldr Cinti Fdy Co h1442 Cedar av  
 " Geo H clo clnr r5407 Eastern av  
 " Geo H lawyer 1019 E McMillan apt 5 h do  
 " Geo J (Jessie G) carrier PO h3263 Beresford av  
 " Geo J mgr Crane Co r1441 E McMillan  
 " Geo L r718 Richmond

## JONES

" Geo T (Doris R) porter Arrow Furn Co h1903  
 Linn  
 " Geo W lab r421 W 6th  
 " Geo W waiter Mrs Amanda McNeal r510 W 6th  
 " Georgia r3643 Davenant av  
 " Georgia (wid Austin) maid h3243 Tammelsberg  
 " Georgia (wid Winston) r427 Oliver  
 " Gerald auto mech Frank J Rapien  
 " Gerald H (Evelyn) pkr h1058 Marshall av  
 " Gerald L (Helen M) clk r1515 Blair av  
 " Geraldine maid r908 Betts  
 " Gertrude Mrs maid Cinti Genl Hosp r928  
 Churchill av apt 4  
 " Gertrude G Mrs slsmn CG&ECO h1962 Avonlea av  
 " Gertrude L Mrs clk City Mkt Weights and  
 Measures h6060 Kennedy av  
 " Gilbert boxer r1550 Central av  
 " Gladys sten Mers & Bauer r Covington Ky  
 " Gladys Mrs h8114 Monon av apt 1  
 " Gladys A bkpg mach opr W E Hutton & Co r1418  
 Regent av apt 3  
 " Gladys M maid 2869 Linwood av  
 " Gladys M sten Gibson Art Co r Covington Ky  
 " Glenn toolmkr r1176 Coppin  
 " Glenn Q switchm Bell Tel Co r1867 Huron av  
 " Glenn S (Donna) slsmn Kalamazoo Stove Co h  
 538 Rockdale av apt 8  
 " Gobel W (Carrie) prsmn h745 Circle av  
 " Gomer M (Anyce) asmlbr h3009 Glendora av  
 " Goodwin r434 Clinton  
 " Gordon A (Sarah) lab h533 Baum apt 20  
 " Grace Mrs (Jones Convaesco & Rest Home) r  
 1727 Madison rd  
 " Grant (Letha) h1923 Eastern av  
 " Grover (Beulah) h1810 Freeman av  
 " Grover C barber Terminal Barber Shop r6824  
 Hurd av  
 " Gus (Mary) lab r637 W 9th  
 " Gus D (Maggie) janitor The Verona Apts h  
 2356 Park av  
 " Guy (Betty) slsmn Kalamazoo Stove Co r57  
 Erkenbrecher av  
 " Guy O (Lora R) car opr h4604 Whetsel av  
 " H winesteward Old Vienna r1421 Vine  
 " H H emp Croxley Corp  
**JONES H REES, Sec Bromwell Wire Goods Co,  
 r962 Paradiome**  
 " Hannah maid Cinti Club r419 Clark  
 " Hannah S (wid John) r1137 Wells  
 " Harlan r259 Page  
 " Harley A (Thersia L) lieut City Police Dept h  
 2760 Minot av  
 " Harley A jr r2760 Minot av  
 " Harley B (Elsie E) slsmn Lutz & Schramm Inc h  
 3708 Westfield av  
 " Harley A ship clk r3708 Westfield av  
 " Harmon E (Josephine) restr 5505 Colerain av h  
 do  
 " Harold asmlbr Gibson Art Co r Covington Ky  
 " Harold asmlbr D T Williams Valve Co r2772  
 Riverside dr  
 " Harold (Maggie) clk r6360 Hillside av  
 " Harold countermn Avon Grill r686 Gholson av  
 " Harold (Dorothy) lab h3546 Purdue  
 " Harold (Mary) lab h850 Wehrman av  
 " Harold lathe hd r rear 104 E McMicken av  
 " Harold (Lillian) mach h1926 Western av  
 " Harold porter Dow Drug Co r17 Lincoln ter  
 " Harold M (Flora E) mach h2626 Swift av apt 2  
 " Harold W (Mary L) h889 Wehrman av  
 " Harry (Helen) h644 W 9th  
 " Harry r2014 Reading rd  
 " Harry r734 W 7th  
 " Harry r211 W 6th  
 " Harry (Cordie) h76 Sweeney  
 " Harry (Mary) barber James H Ross h1357 Bur-  
 dett av  
 " Harry drftsman J H Day Co r6206 Fairhurst av  
 " Harry (Beatrice) hlpr h2408 Symmes  
 " Harry (Nannie) lab h747 Barr  
 " Harry maintaincemn Wm Miller Range &  
 Furnace Co r Newport Ky  
 " Harry pipemkr Huenefeld Co r1911 Baymiller  
 " Harry prsr Pius Montgomery r908 Betts  
 " Harry student r907 Paradiome  
 " Harry C (Elsie; Jones Machine Tool Co) h3905  
 Ledgewood dr  
 " Harry C (Mae) janitor J H Day Co h2703 Cole-  
 rain av  
 " Harry D r2530 Chatham  
 " Harry E clk B&ORR r Norwood  
 " Harry H (Lauretta F) h6126 Corbly  
 " Harry H (Bertha) waiter h62 (ss) Forest av  
 " Harry O (Christine H) policemn h4831 Rapid  
 Run pike  
 " Harry P (Grace) h1238 Elsinore av  
 " Harry R (Bess B) adjuster Western Adj & Insp  
 Co h1743 Bella Vista  
 " Harry R clk CG&ECO r Covington Ky  
 " Harry S mech Queen City Chev Co r3219 Beres-  
 ford av  
 " Harry W (Rose W) driver Taxicabs of Cinti h  
 3515 Kroger av  
 " Harvey (Lillian) h530 W 5th apt 1  
 " Harvey (Carrie) lab Hatfield Campbell Creek  
 Coal Co h615 Carlisle av  
 " Harvey E (Louise) lab h3482 Southside av  
 " Hattie Mrs r756 Clark

## JONES

" Hattie Mrs r440 Lafayette av  
 " Hattie (wid Elijah) h1554 Linn apt 877  
 " Hattie Indry mgr Anna Louise Inn  
 " Hayes M mach Standard Electrical Tool Co r  
 Loveland  
 " Hazel clk Neisner's r1122 Race  
 " Hazel mangle opr Netherland Plaza r Coving-  
 ton Ky  
 " Hazel E r206 W 70th  
 " Helen r1234 Whitlow  
 " Helen clk Jones Pharmacy r4005 W 8th  
 " Helen pkr Kroger's r1812 Wegman av  
 " Helen slsmn r241 Donahue  
 " Helen walter Wm Geannopoulos r4027 Cherry  
 " Helen (wid Jas) h1037 Wesley av  
 " Helen (wid Wm) h907 W 9th  
 " Helen M r502 E Pearl  
 " Helen M compt opr CPCo r Ludlow Ky  
 " Helen S asst prin W H Morgan Sch r2651 Gilbert  
 " Henry h323 McFarland  
 " Henry (Eloise) lab r706 W 9th  
 " Henry lab r723 Richmond  
 " Henry (Mandy) lab h3137 Wehrman apt 108  
 " Henry (Evelyn) sta firemn h3012 Theresa  
 " Henry A (Pearl) brkmn h2009 Vine  
 " Henry L (Nellie) porter Kroger's h872 Wehrman  
 " Henry S (Clara) h2811 Burnet av  
 " Herbert chauf Cinti Post r Newport Ky  
 " Herbert orderly Cinti Genl Hosp  
 " Herbert A (Myrtle M; W D Gradison & Co) h  
 3710 Broadview dr  
 " Herbert B (Melton) lab h811 W 9th  
 " Herbert D sheet metal wkr Peck-Hannaford &  
 Briggs Co r2948 Colerain av  
 " Herbert M (Rachel) mach h6410 Yononte av  
 " Herman hsemn 4098 Rose Hill av  
 " Hezekiah (Ida E) lab h1017 W 8th  
 " Hilda C (wid Walter) clk h32 W McMillan  
 " Hollie lab r816 Clark  
 " Homer formn Geier Mattress Co r Covington Ky  
 " Homer hlpr r1902 Freeman av apt 1  
 " Homer lab r435 W 8th  
 " Homer paperhng r767 Barr  
 " Homer C (Clara) elev opr Wm Powell Co h2959  
 Massachusetts av  
 " Horace (Welthy) lab h635 W 8th  
 " Howard r1176 Coppin  
 " Howard (Bertha) h528 Davenport av  
 " Howard formn Recto Molded Prod Inc r RD 1  
 Amelia  
 " Howard mgr Harper's  
 " Howard photo fnshr r2955 Sidney av  
 " Howard (Lillian) scraper hd King Mach Tool  
 Co r1902 Freeman av apt 1  
 " Howard A r2732 Colerain av  
 " Howard A (Isabelle G; Don Martini Dancing  
 Studios) h28 E 6th  
 " Howard D (Gladys T) emp Wm Powell Co h318  
 Mohawk  
 " Howard H (Ruth) leatherwkr AOLCo h1923  
 Freeman av  
 " Howard M (Wilma S) h2706 Woodburn av  
 " Howard M (Cecelia E) acct h5808 Bramble av  
 " Howard W (Hazel) chauf h3042 Kerper av  
 " Howard W ngr Enquirer bldg h2529 Bell pl  
 apt B6  
 " Hugh insulator Eagle-Picher Sales Co r Mt  
 Healthy  
 " Hylda (wid J Paul) cash Alms Hotel r1203 E  
 McMillan apt 4  
 " I K & Co (Isaac K Jones, Arth J Clark) genl  
 contrs 420 W Court  
 " Ida r1231 Inglenook pl  
 " Ida Mrs h319 Boal  
 " Ida Mrs r673 W 5th  
 " Ida (wid Robt) janitor Natl Marking Mach Co h  
 4027 Cherry  
 " Ida M h2355 StJames av apt 205  
 " Inez r509 Oliver  
 " Inez r509 Oliver  
 " Inez Mrs beauty opr Mrs Margt M Froehlich h  
 5206 Ravenna  
 " Iola maid r646 E 6th  
 " Ira lab Wallace Warren  
 " Ira librarian r1357 Burdett av  
 " Iris Mrs clk h3757 Ferdinand pl  
 " Iris L O Indrywkr Cinti Genl Hosp  
 " Irma (wid Chas H) r5835 Bramble av  
 " Isaac (Laura) janitor Union Baptist Church h  
 607 Richmond  
 " Isaac (Rosa) lab h832 W 5th  
 " Isaac K (I K Jones & Co) r700 W Court  
 " Isabel dietitian Jewish Hosp r3208 Burnet av  
 " Isabella Mrs r4238 Kirby av  
 " Isaiah (Missouri) h540 Richmond  
 " Ivory lab r1022 Wesley av  
 " Ivy bkpr Harmeyer & Brand Co r Covington  
**JONES J ALBERT, Photographer, Photographs  
 Finished in All the Latest Styles at Popular  
 Prices, 413 Race 3d fl, Tel Main 1079, h2217  
 StJames av, Tel Woodburn 2906-J**  
 " J Beecher (wid Edw C) mlnr 6015 Madison rd h  
 2752 Erie av  
 " J Bernard (Juanita L) buyer P&GCo h4186  
 Sheril la  
 " J Burton (Josephine) barber 4896 Guerley rd  
 h1671 Kellywood av  
 " J E v-pres American Pumps Inc r Richmond Ind

## JONES

" J Edw bkpr Pachoud Lbr Co Inc r Ludlow Ky  
 " J Elwood (Viola S) asst mgr Albee R K O Theatre h3314 Spokane av  
 " J H leatherwrk AOLCo r1035 Willstach  
 " J Haskell steward r1421 Vine  
 " J Homer r1840 Madison rd  
 " J Lloyd (Inez) mech h5206 Ravenna  
 " J Louis (Minnie) porter h3064 Mentor  
 " J Paul (Louise) h3450 Price av  
 " J Paul investigator Cinti St Ry Co r1605 Brewster av  
 " J Paul (Loretta) mach h919 Riverview pl  
 " J W butler 7000 Lower River rd  
 " Jack A page Pub Library r1779 Powers  
 " Jack N lab r1303 Linn  
 " Jackson (Sylvia) lab r408 Clark  
 " Jackson W (Audrey) northern traff agt Central of Georgia h2622 Victory pkwy apt 22  
 " Jas h502 John  
 " Jas (Magnolia) clnr Pullman Co h910 Barr  
 " Jas hpr r711 Lincoln Park dr  
 " Jas janitor Mt Hope Apts r bsmt 802 Mt Hope av  
 " Jas (Amie) lab h652 Carr  
 " Jas lab r1011 Central av  
 " Jas (Mattie) lab h1062 Oehler  
 " Jas (Eta) lab h723 Richmond  
 " Jas (Lucille) lab h1049 Rittenhouse  
 " Jas lab h411 W 6th  
 " Jas (Lena) mgr Lincoln Theatre h536 W 8th  
 " Jas student r2400 Fairview av  
 " Jas student r1810 Young  
 " Jas A r2804 Hoff av  
 " Jas A (Ruby M) mech h6012 Roe  
 " Jas C mailer Cinti Enquirer r Covington Ky  
 " Jas E mach r1732 Esmonde  
 " Jas F r206 W 70th  
 " Jas G (Pinkie) porter Chronic Disease Hosp h 2826 Alms pl  
 " Jas H (Rosa) lab h853 Hathaway  
 " Jas K cond h907 Paradome  
 " Jas L (Rose) driver Moskowitz Bros h1420 Baymiller  
 " Jas M emp Wm Powell Co r318 Mohawk  
 " Jas R (Virginia) chipper h521 W 7th  
 " Jas S (Kath H) mech h6373 Meis av  
 " Jas U clk 5th 3d Un Tr Co r2107 Pogue av  
 " Jas W (Ella) D formn r2434 Spring Grove  
 " Jas W (Carolyn M) prsr r305 Lawrence  
 " Jas W trucker NYCSYSTEM r414 W 8th  
 " Jane (wid Wm F) h3005 Woodburn av  
 " Jane C Mrs h1410 Central pkwy  
 " Janie (wid John) r929 Wade  
 " Jean Mrs student r6115 Ridge av  
 " Jean L r1043 Wesley av  
 " Jean S Indrs YMCA r rear 1675 Race  
 " Jeanette student r1810 Young  
 " Jeanette M sec-treas Automatic Gas Refrigeration Inc r4010 StLawrence av  
 " Jeannette M (wid Wm) r2857 Cypress way  
 " Jenella Mrs h803 W 5th  
 " Jennette K fctywrk r1370 Myrtle av apt 7  
 " Jennie (wid Benj) h301 W 6th  
 " Jennie L clk Richd C Rabe r1774 Townsend  
 " Jerome P (wid Harry) r3441 Greenlawn av  
 " Jesse emp WHCo r Newport Ky  
 " Jesse (Genevieve) lab E H Bardes Range & Fdy Co h853 Barr  
 " Jesse (Lucy) lab h618 W 8th  
 " Jesse (Marle) mach h990 Hatch  
 " Jesse (Eliz) porter Flora Villa Hotel r902 W 8th  
 " Jesse A (Sarah) whsmn h215 E University av  
 " Jesse H mach opr ATWCo r1011 StGregory av  
 " Jessie maid r537 Central av  
 " Jessie A pub sten 331 Temple Bar bldg r Newport Ky  
 " Jo manicure Terminal Barber Shop r Ft Thomas Ky  
 " Joel E (Edith) cond h3516 Tarpis av  
 " John (Hannah) h605 W 8th  
 " John r1357 Burdett av  
 " John (Georgia A) h3129 VanBuren av  
 " John clk Salvation Army r1508 Freeman av  
 " John (Hazel) clk Herman E Naberhaus h547 W Liberty apt 1029  
 " John emp Mack Shirt Corp r Covington Ky  
 " John (Bobby L) lab Wm Powell Co h420 Betts  
 " John (Willie M) lab r656 Carr  
 " John lab h325 W Court  
 " John (Leona) lab r1029 Flint  
 " John lab r1319 Republic  
 " John lab r409 W 7th  
 " John lab r5311 Weltner av  
 " John (Nellie) lab r1022 Wesley av  
 " John nurse Good Samaritan Hosp r593 Dixmyth  
 " John stockmn Western Fixture & Bar Supply Co  
 " John storemn Queen City Club  
 " John A auto repr 525 Cntter  
 " John A car washer Bennett Cadillac-LaSalle Co r17 Lincoln ter  
 " John A (Pearl) driver h905 Wehrman av apt 3  
 " John C (Martha) lab h417 Stone  
 " John D (Garnett) mgr Bryant Gas Heating Co r Ft Thomas Ky  
 " John E (Dora) lab h706 W 5th apt 9  
 " John H (Lestie) h241 Donahue  
 " John H formn J H Day Co r RD 14  
 " John J emp WHCo r RD 13 Forestville  
 " John L reamer ATWCo r1902 Freeman av apt 2

## JONES

" John L veterinarian 4545 Reading rd r2623 Eden  
 " John M (Jessie) r rear 9 Mercer  
 " John N clk WHCo r2368 Victory pkwy  
 " John P (Alvera) h1907 Fairfax av  
 " John P (Viola E) clk h2631 Lysle la  
 " John P jr student r1907 Fairfax av  
 " John R (Helen L) cond h3430 Fernside pl  
 " John R (Marjorie) chauff h1230 Chapel  
 " John T r644 W 4th  
 " John T autowkr r533 Baum apt 20  
 " John T car clnr r2424 Eastern av  
 " John T (Savannah) porter Urban J Heyker h 120 Dorchester av  
 " John W (Edna) h2732 Colerain av  
 " Johnnie P Indrs Longview Hosp r do  
 " Johnson L (Bessie) emp WHCo h2576 Hoff av  
 " Jos r1063 Cutter  
 " Jos r534 George  
 " Jos r1059 Mound  
 " Jos barber 431 W 6th r929 Central av  
 " Jos (Julia) lab h1210 W 8th  
 " Jos lab h743 Richmond  
 " Jos lab r631 E 6th  
 " Jos (Emma) mach h rear 1436 Clay  
 " Jos A (Charlie B) lab h407 Richmond  
 " Jos B r1974 Garden la  
 " Jos C (Kath) clk h2935 Montana av  
 " Jos E (Viola M) car opr h125 Lumsden  
 " Jos E (Thelma H) elev opr Reakirt Building r 6614 Kennedy av  
 " Jos E (Cath C) lab Federal bldg h1109 1/2 St Gregory  
 " Jos E (Viola M) motormn h50 E McMicken av apt 10  
 " Jos F (Louise K) millwright h6016 Grand Vista  
 " Jos J r1206 Main  
 " Jos L (Helen; Jones Pharmacy) h1226 Rutledge apt 2  
 " Jos O (Ada C) h1327 Park Ridge pl  
 " Jos T r1177 Sherman av  
 " Jos W (Helen) mach h3722 Mead av  
 " Josephine Mrs h1009 Gest  
 " Josephine Mrs h408 John  
 " Judy beauty opr Mercedes Beauty Shop r831 Walnut  
 " Julia r410 George  
 " Julius lab h710 Cutter apt 1  
 " Julius leatherwrk AOLCo r618 W 7th  
 " Junior lab r1234 Whitlow  
 " Kate (wid Robt B) h2829 Preston  
 " Kath r907 W 9th  
 " Kath collr r267 Pike  
 " Kath waiter Graeter's r3541 Trlmbale av  
 " Kath (wid Edw E) r2422 Eastern av  
 " Kath A art director Gibson Art Co r Hotel Sinton  
 " Kathleen slswn Wexler's r Latonia Ky  
 " Kathryn supvr Catholic Charities r Norwood  
 " Katie (wid Jas) h408 Stone  
 " Kenneth atndt 12th & Main Parking Lot r1825 Logan  
 " Kenneth reprmn Natl Cash Register Co r3476 Morrison pl  
 " Kenneth C (Alice P) clk NYCSYSTEM h7146 Nokomis av  
 " Kenneth E (Sportsman's Cafe) h960 Elberon av  
 " Kenneth P (Clara S) driver h1676 Central pkwy apt 501B  
 " Kenton J (Ruth) photog Clifford H Schaten h 4010 StLawrence av  
 " Kernard (Clara) r3123 Hackberry  
 " King H (Ruth M) sec The Drockett Co h1110 Delta av apt 2  
 " Lake emp Mills Restr r Dayton Ky  
 " Lake P (Vera) mgr Lyric R K O Theatre h909 Nassau  
 " Larry slsmn Cinti Cake & Sply Co r Alexandria Ky  
 " Laura restrwrk r2915 Jefferson av  
 " Laura Mrs maid r1302 Chapel  
 " Laura B clk Robt E Cross r646 Neave  
 " Laura E (wid Omar) r967 Francisco  
 " Laura L ftr Pogue's r Norwood  
 " Lauren r529 W 6th  
 " Laurence interior decorator r1357 Burdett av  
 " Lawrence asst bkpr Cinti Bk & Tr Co r1755 Jester av  
 " Lawrence Indrywrk Netherland Plaza r Covington Ky  
 " Lawrence Rev (Olivia) missionary h810 Richmond  
 " Lawrence E (Gertrude) porter h928 Churchill av apt 1  
 " Lawrence E (Marie) restr 1159 Harrison av h 1328 Freeman av  
 " Lawrence G (Dorothy M) lathe opr CBTCO r RD 5 Batavia  
 " Lawrence R (Ruth) auctioneer 705 StPaul bldg r Ft Thomas Ky  
 " Lawrence S (Minerva) lab h928 Hopkins  
 " Lawrence W (Vivian) installer Kalamazoo Stove Co h57 Erkenbrecher av  
 " Leander Mrs h1081 Mound  
 " Leannie r1902 Freeman av apt 2  
 " Lee r1561 Dudley  
 " Lee D test eng CG&ECO r Bellevue Ky  
 " Lee L porter Brown-Twenhofer Co  
 " Leila asmlr C-BLDiv r732 Epworth av

## THE EARLS-BLAIN CO.

Specializing in

# INSURANCE

Fire, Casualty,  
Surety, Accident  
and Health

Marine  
Automobile  
Hospitalization

1100-1140 Union Trust Bldg. Tel. MAin 3400

## JONES

" Leland T (Christine) asst prin Garfield Sch r Covington Ky  
 " Lena (wid Jos L) h4005 W 8th  
 " Leola Mrs r1557 Baymiller  
 " Leon (Marjorie V) lab h5932 Lantana av  
 " Leon porter Morris Katz r912 W 9th  
 " Leon L (Pearl G) h2623 Eden av  
 " Leon L jr student r2623 Eden av  
 " Leona maid 5313 Lathrop pl  
 " Leonard (Grace) clk h947 McPherson av  
 " Leroy tmkpr r202 Peete  
 " Leslie W (Marion) clk PO h543 Hopkins  
 " Lester lab Hilb & Bauer r430 E 13th  
 " Lester (Ruth) meats 6570 Lower River rd h6360 Hillside av  
 " Lewis Inemn CG&ECO r Middletown  
 " Lewis (Hattie) pntr h1023 Wells  
 " Lillian h3439 Greenlawn av  
 " Lillian clk M L Alexander & Son r304 W McMillan apt 2  
 " Lillian nurse 111 Wm H Taft rd r do  
 " Lillian Mrs maid r701 Carr  
 " Lillian E beauty shop 404 Traction bldg r YWCA  
 " Lillian M clk W&S Life Ins Co r Newport Ky  
 " Lillian R student r3515 Kroger av  
 " Lillie r1629 Baymiller  
 " Lillie mach opr COMCO h1111 1/2 E Court apt 7  
 " Lillie (wid Ransom) h522 W Liberty  
 " Lillie (wid Robt) h331 E 12th  
 " Lillie B (wid Wm) h407 Richmond  
 " Lillie F Mrs charwn W&S Life Ins Co h434 Lock  
 " Lillie L (wid Wm E) r3584 Saybrook av  
 " Lillie M r936 Fillmore  
 " Linzey r636 W 9th  
 " Lloyd h2229 Park av apt 32  
 " Lloyd A br mgr State Liquor Store No 31 r New Burlington  
 " Lloyd E (Marie) formn AOLCo h1923 Freeman  
 " Lois A maid 6260 Beechmont av  
 " Lois M sten r1639 Dauner av  
 " Lonnie (Paralee) lab h711 Clark  
 " Lonnie restrwrk h2936 Gilbert av apt 5  
 " Lonnie jr r711 Clark  
 " Lonzo shoe shiner r2814 Park av  
 " Lorenzo (Sallie) bakerywrk Kroger's h44 Lincoln ter  
 " Loretta Mrs clk Mrs Florence Becker r North Bend rd  
 " Loretta M (wid Geo) h3531 Price av  
 " Louella Mrs r426 Betts  
 " Louis r1339 Walnut  
 " Louis (Lena B) lab h404 Wade  
 " Louis porter Colonnade Co r3064 Mentor av  
 " Louis sta atndt r14 E 66th  
 " Louis J (Lula B) chemicalwrk h8359 Burns av  
 " Louise Mrs slswn Bankhardt Inc r Southgate Ky  
 " Louise (wid Lemel) h2312 Clifton av  
 " Louise (wid Thos J) h417 Wade  
 " Louise B Mrs slswn Pogue's h2272 Bogen  
 " Louise F (wid Oliver B) h4349 Erie av  
 " Louise L (wid Saml) r960 Elberon av  
 " Lovis Mrs clk h1621 Dudley  
 " Lowell E (Mary M) clk h259 W McMicken av apt 9  
 " Lucille r120 Dorchester av  
 " Lucille beauty shop 439 Race R513  
 " Lucille maid r1336 Baymiller  
 " Lucille smstrs r1031 Clark  
 " Lucille Mrs opr Avon Beauty Shop r686 Gholson  
 " Lucille (wid Benj) h918 Lincoln av  
 " Lucille (wid Morland) h1523 Providence  
 " Lucille M fctywrk Sport Products Inc r1932 Linn  
 " Lucy r1061 Oehler  
 " Lucy maid Cinti Genl Hosp  
 " Lucy (wid Wm) h439 Lincoln Park dr  
 " Lucy W Mrs r1310 E McMillan  
 " Lula maid r938 Clark  
 " Lula (wid Isham) r610 Mound  
 " Luther r1626 Central av  
 " Luther hod carrier h828 Hopkins  
 " Lydia (wid Wm) r509 W 8th  
 " Lyman D (Annette M) supt Edna Brass Mfg Co h 2658 Briarcliffe av  
 " M Arletta maid 1415 Shenandoah av  
 " Mabel clk r3000 Burnet av  
**JONES MACHINE TOOL CO (W F & H C Jones),  
 Used and Rebuilt Machine Tools and Machinery for All Purposes, 528-30 E Front, Tel Main 3987**  
 " Mae J (wid Morris) cook h915 Race apt D  
 " Maggie r1557 Baymiller

## JONES

" Maggie (wid John) h644 W 4th  
 " Magnolia emp Morris Klzner r910 Barr  
 " Major lab r821 Richmond  
 " Mamie r921 Barr  
 " Mamie Mrs smstrs h1020 W 8th  
 " Mamie (wid Arth) h426 Smith  
 " Mamie (wid Henry) h944 Richmond  
 " Mamie (wid Will) h703 W 5th  
 " Mamie L maid r3005 Mathers  
 " Mance blksmith hlpr J H Day Co h1421 Race  
 " Mantfield (Anna) lab r427 Richmond  
 " Marcella compt opr Kroger's r58 W StClair  
 " Margt h134 Broadway apt 19  
 " Margt h213 Mulberry  
 " Margt clk Blue Diamond Coal Co h2341 Ohio av  
 " Margt student nurse r2125 Main  
 " Margt Mrs h1071 Cutter apt 10  
 " Margt Mrs r1310 E McMillan  
 " Margt Mrs maid Hotel Broadway r620 W 8th  
 " Margt Mrs opr Netherland Plaza Beauty Salon  
 " rd 1 Amelia  
 " Margt Mrs slswn Fair Store Co r Norwood  
 " Margt T clk Peck-Hannaforde & Briggs Co r  
 " Norwood  
 " Margaretta A asst press dir Univ Cinti r4349  
 " Erie av  
 " Margery clk Remington Rand r1013 Windsor  
 " Marguerite M priv sec 5th 3d Un Tr Co h4722  
 " Castle pl  
 " Marian maid 3647 Reading rd  
 " Marian C marker r1109 1/2 StGregory  
 " Marian E investigator City Div Pub Relief h  
 " 2257 StJames av apt 126  
 " Marie r703 W 5th  
 " Marie maid Good Samaritan Hosp  
 " Marie sten r221 W 9th  
 " Marie Mrs h722 Hopkins  
 " Marion h658 W 5th  
 " Marion A (Juanita M) driver h5343 Chapman  
 " Marjorie E cash r2850 Victoria av  
 " Marjorie L clk Vitagraph Inc r3476 Knott apt  
 " 1  
 " Marshall (Mary) h40 Sweeney  
 " Martha r431 W 6th  
 " Martha Mrs r656 Carr  
 " Martha (wid Walter) h2138 Madison rd apt I  
 " Marvin L (Allene) h1724 Baymiller  
 " Mary r577 W 6th  
 " Mary clnr B F Keith's Theatre r749 Carlisle av  
 " Mary Indrs h1721 Baymiller  
 " Mary maid r908 Betts  
 " Mary maid r2954 Gilbert av  
 " Mary maid r723 Richmond  
 " Mary office sec Horace Sudduth r509 W 8th  
 " Mary sec Industrial Savings & Loan Co r1317  
 " Curry  
 " Mary waiter r1714 Madison rd  
 " Mary Mrs h538 W 5th  
 " Mary Mrs h308 E Front  
 " Mary Mrs r504 W 7th  
 " Mary Mrs maid r838 Rockdale av  
 " Mary (wid Ernest) h704 W 5th apt 6  
 " Mary (wid Jas) h rear 756 Clark  
 " Mary (wid Jas) h2120 Pogue av  
 " Mary (wid Jos) r1713 Pleasant  
 " Mary (wid Saml) h2850 Victoria av  
 " Mary B clk P&GCo r1307 Bates av  
 " Mary B cook Bodmann Widows Home  
 " Mary C r The Fontbonne  
 " Mary C socialwrk Catholic Charities r435 W 5th  
 " Mary D (wid Wm) h rear 61 E Clifton av  
 " Mary E r755 Kenyon av  
 " Mary E (wid David R) r1929 Bigelow  
 " Mary E (wid Richd A) h1815 Hewitt av  
 " Mary J (David A) h3518 Stacey av  
 " Mary K (wid David S) smstrs PHDTCO h907  
 " Monastery  
 " Mary L student nurse Good Samaritan Hosp  
 " Mary R typist ATWCo r Norwood  
 " Mary V adv solr Cinti Times-Star Co r Wyoming  
 " Matilda C (wid Jos C) r1662 Westwood av  
 " Mattie Mrs maid r3074 1/2 Melbourne ter  
 " Mattie (wid Liza) r1281 Streng  
 " Mattie (wid Walter) h848 Lincoln av  
 " Mattie (wid Wm) maid r714 Barr  
 " Mattie B Mrs maid h4423 Dunbar pl  
 " Maud starcher Walnut Hills Lndry Co r3257  
 " Beresford av  
 " Maude D sten r4722 Castle pl  
 " Maurice (Nellie) h rear 754 Clark  
 " Maurice E (Edna L) recreationwrk h2622 Beek-  
 " man  
 " Maurice L electn r2631 Lysle la  
 " Maxwell (Lillian) constrwrk h908 Hopkins  
 " Maxie (Fannie) cement fnshr h751 Kenyon av  
 " Maxwell G mech Queen City Chev Co r3206  
 " Hackberry  
 " May J (wid Wm) h304 W McMillan apt 2  
 " Melissa maid r3012 Theresa  
 " Melissa (wid Leo W) h819 Ellison av  
 " Melton Mrs beauty opr Leola Meriweather r811  
 " W 9th  
 " Melva F sls auditor Burkhardt Bros Co r4027  
 " Cherry  
 " Melvin (Addie) lab Schaible Foundry & Brass  
 " Wks Co r764 Depot  
 " Melvin valet YMCA r Dayton Ky  
 " Mildred maid 1026 Lenox pl

## JONES

" Mildred student nurse Good Samaritan Hosp  
 " Mildred B fctywrk Sport Products Inc r4216  
 " Harding  
 " Mildred C Mrs clk Dow Drug Co 32 W McMillan  
 " Mildred I r1774 Townsend  
 " Mildred M (wid Clinton C) h1914 Westwood av  
 " Mildred R r1110 Delta av apt 2  
 " Milton electn Cinti Electrical Repair Co r45  
 " Hillsdale  
 " Milton lab City Highway Maintenance Div r804  
 " W Liberty  
 " Milton motor boat opr r6360 Hillside av  
 " Milton O (Sophia M) presser Fenton's h1722  
 " Dexter av  
 " Minnie r626 W 4th apt 47  
 " Minnie h642 W 6th  
 " Minnie Mrs r119 W 9th  
 " Minnie Mrs h1346 Vine  
 " Minnie (wid Isaac) h1234 Lincoln av  
 " Minnie E (wid Edw) h3631 Edwards rd  
 " Minnie M (wid Gregory) r155 Monitor av  
 " Mittie Mrs maid r625 W 8th  
 " Mona Mrs presser Louis Levine & Sons h514  
 " Clark apt 4  
 " Moreland E mtrmn CG&ECo r Covington Ky  
 " Morris (Mary) booking agt 1020 Walnut apt 2  
 " h do  
 " Mose lab Cinti Steel Castings Co r1 Scott  
 " Moses (Hattie B) porter Kroger's h879 Wehrman  
 " Murdie spotter Capitol-Barg Dry Cing Co r910  
 " Wade  
 " Murray (Alder) h414 Lock  
 " Myra r4027 Cherry  
 " Myra Brown Mrs cook Mrs Nora Redman r3284  
 " Beresford av  
 " Myron D (Shirley) advmn h2796 Observatory av  
 " apt 8  
 " Myrtle bkpr Harry Feldman r709 E McMillan  
 " apt 5  
 " Myrtle E Mrs beauty shop 4156 W 8th h5007  
 " Ralph av  
 " Myrtle G r1137 Wells  
 " Nannie r309 George  
 " Nannie atndt Longview Hosp r do  
 " Nannie Mrs h822 W 8th  
 " Nannie (wid Lee) h740 W 7th apt 1  
 " Nannie D (wid Chas) h3620 Herschel av  
 " Natalie maid r2930 Gilbert av  
 " Nathan (Nellie) furn rms 1113 and 1143-45 Day-  
 " ton h1616 Freeman  
 " Nathaniel (Elsie M) porter Dow Drug Co h865  
 " Buena Vista pl apt 3  
 " Nattalee M student r1840 Madison rd  
 " Nellie maid r652 Carr  
 " Nellie Mrs maid h609 W 9th  
 " Nellie Mrs maid 814 Cleveland av  
 " Nellie (wid Thos) r833 Clark  
 " Nellie F (wid Wm) h1024 Marlon av  
 " Nellie M h756 Pennock al  
 " Nelson (Willie L) lab h422 Cutter  
 " Nelson J (Jean) porter YMCA h rear 1615 Race  
 " Nelson L (Mabel) lab F H Lawson Co h2131  
 " Storrs  
 " Newton I (Hazel) kltnh hlpr Cinti Genl Hosp  
 " h2326 Kenton  
 " Nicholas E (Lovine) stockmn Saeger-Winstel Co  
 " h2131 Florence av  
 " Nicholas G (Minnie) lab Spring Grove Cemetary  
 " h4800 Spring Grove av apt 3  
 " Nila B asmlbr K D Lamp Co r Covington Ky  
 " Nora (wid Chas) h1104 Clark  
 " Nora Mrs h549 Lincoln Park dr  
 " Norma (wid Leslie) dental asst Cinti Genl Hosp  
 " r3461 Brookline av  
 " Norman E r2625 Kemper la  
 " Odell r4692 Marburg av  
 " Odell W (Alma) prsmn C-BLDiv h1911 Baymiller  
 " Ola maid r348 Betts av  
 " Oliver (Iva F) br mgr The Voss Grocery Co h  
 " 709 E McMillan apt 5  
 " Ollie r6304 Desmond  
 " Ollie r315 Sycamore  
 " Ora L (Margt) clk PO h967 Francisco  
 " Ora M nurse Bethesda Hosp r619 Oak  
 " Orrin B (C Louise) porter Univ Cinti h98 Wa3n-  
 " ington ter Annex  
 " Orville D blueprint boy Trailer Co r2131 Beech-  
 " mont av  
 " Orville K (Cora G) lawyer 2356 Park av apt 1  
 " h do  
 " Orville W (Ruth D) eng aide City Div Hwys h  
 " 2810 Losantville av  
 " Oscar coal 1016 John h do  
 " Oscar D (Martha) leather wkr AOLCo h2109  
 " Winchell av  
 " Otis (Ruth) lab h911 Poplar  
 " Otto M h666 State av  
 " Owen A examiner County Auditor r Elmwood  
 " Place  
 " Owen G (Mary J) h3976 Dickson av  
 " Owens lab Industrial Finishes Div r Norwood  
 " Patsy Mrs kitchen wkr Kirschner Restr h430  
 " Richmond  
 " Paul h1203 E McMillan apt 4  
 " Paul lab r701 Baymiller apt 3  
 " Paul (Mamie) slswn h706 Richmond  
 " Paul ydmn Rosin Lumber & Bldg Supply Co

## JONES

" Paul A (Winifred) radio announcer h917 Purcell  
 " Paul A tchr r1510 Chapel  
 " Paul D photog r2217 StJames av  
 " Paul J emp Cinti Shaper Co r1337 Robley av  
 " Paul V (Pearl) emp Burger Brew Co h1017  
 " State av  
 " Paul W L (Ada C) supt Colored Industrial Sch  
 " of Cinti h1510 Chapel  
 " Pearl maid 2538 Hackberry apt 501  
 " Pearl Mrs h1336 Baymiller  
 " Pearson (Nellie) lab r1721 Baymiller  
 " Percy (Clara) h2814 Park av  
 " Percy P (Della) lab h1009 John  
 " Permelia B clk CG&ECo r4540 N Edgewood av  
 " Perry (Faye) h2160 Loth  
 " Perry lab r710 Cutter apt 1  
 " Peter (Maggie) lbr inspr h311 W 14th  
 " JONES PHARMACY (Joseph L Jones), Prescrip-  
 " tions Carefully Compounded 4018 Glenway av,  
 " Tel Wash 9681  
 " Philip kitchen wkr The Lotus Restaurant  
 " Philip plater Schaible Foundry & Brass Wks Co  
 " r2299 Colerain av  
 " Philip S (Ruby J) radio repr h3131 Hackberry  
 " Pierson (Mattie) r1546 Baymiller  
 " Price J mgr Jones Dry Goods Co r Hammel av  
 " RD 6  
 " Pusey (Mat R) cons eng 7 W 6th R602 h6136  
 " Woodmont av  
 " R mach King Mach Tool Co r2247 Flora  
 " R Jack clk Jos Brueggemann r3230 Harvest av  
 " Rachel Mrs office sec Genl Amusement Corp  
 " h2529 Kemper la  
 " Ralph driver Commercial Motor Freight Inc r  
 " 115 W 9th  
 " Ralph (Louise) lab h1034 W 9th  
 " Ralph leather wkr AOLCo r710 Cutter apt 1  
 " Ralph C (Aileen H) office mgr Credit Inter-  
 " change Bureau of the Natl Assn of Credit Men  
 " h1316 Morten apt 204  
 " Ralph H (Marie) pres-treas Ralph H Jones Co  
 " h2564 South Rookwood dr  
 " Ralph H jr student r2564 South Rookwood dr  
 " Ralph H Co Ralph H Jones pres-treas Stanley  
 " A Willer v-pres Elmer A Vahr sec adv 31st fl  
 " Carew Tower  
 " Ralph J (Christine) shoe wkr r212 Parsons  
 " Ralph L clk ONLFCO r3983 Parker pl  
 " Ralph M metermn CG&ECo r Mt Washington  
 " Ransom lab r522 W Liberty  
 " Ray clk Albers Super Mkts Inc r2612 Gilbert av  
 " Ray lab r414 Lock  
 " Raymond lab Early & Daniel Co r Covington Ky  
 " Raymond (Mildred) whsemn CG&ECo h88 Eldo-  
 " rado av  
 " Raymond P (Juliet B) asst treas Cinti Union  
 " Term Co h6123 Erie av  
 " Raymond T drill prs opr Cinti Ball Crank Co  
 " r Batavia  
 " Reba slswn J J Newberry Co r Covington Ky  
 " Richd r1557 Baymiller  
 " Richd r1019 E McMillan apt 5  
 " Richd (Ruby D) bartndr h427 Richmond  
 " Richd (Ina) fdy wkr r125 W 9th  
 " Richd (Laura) janitor Sans-Souci Flats h bsmt  
 " 221 Erkenbrecher av  
 " Richd (Mae) lab h215 Sycamore  
 " Richd msngr r1115 McPherson av  
 " Richd A (Florence D) bartndr Oakley Garden  
 " h4040 Erie av  
 " Richd A (Donnie) traffic mgr h3230 Harvest av  
 " Richd C (Jennie) barber 2931 Gilbert av h3002  
 " do  
 " Richd D (Lavenia) lab r546 Clark  
 " Richd J r rear 1042 Marshall av  
 " Richd K emp UCLCo r2564 South Rookwood dr  
 " Richd W driftsmn CG&ECo r Bellevue Ky  
 " Robt r415 W 8th  
 " Robt (Ruth) r6011 1/2 Madison rd  
 " Robt r1009 Mound  
 " Robt cigars 518 W 5th  
 " Robt (Ruth) clk h543 Hoge  
 " Robt emp WHCo r8410 Yonontse av  
 " Robt lab r421 David  
 " Robt lab G&G Mfg Co r2148 Kindel av  
 " Robt (Berrie) lab r1319 Syracuse apt 3  
 " Robt (Edna) pntr h1521 Race  
 " Robt porter h915 Richmond  
 " Robt slswn Honerkamp Motor Sales r Hotel  
 " Sterling  
 " Robt (Olivla) shoe repr Edw Minson h2919  
 " Eastern av  
 " Robt supvr CG&ECo r Norwood  
 " Robt waiter Edw J Smith r3202 Colerain av  
 " Robt A student r6123 Erie av  
 " Robt E ftr John Van Range Co r Newport Ky  
 " Robt E (Gertrude B) lab h418 David  
 " Robt E student r6126 Corby  
 " Robt F (Mary B) h1440 Main  
 " Robt H (Virginia) USA r837 Elberon av  
 " Robt H (Almyra) pres Holland Industries Inc  
 " h rear 352 Lafayette av  
 " Robt H (Virginia) sec-treas Bob Jones Restau-  
 " rants Inc h7167 Reading rd  
 " Robt K (Mary J) chemist h3784 Vine apt 2  
 " Robt K (Evelyn) phys 438 W 5th h3021 Melrose  
 " Robt L (Alberta) r3246 Bishop  
 " Robt L clk r2760 Minot av

## JONES

" Robt L eng Sou Ry Sys r Covington Ky  
 " Robt L (Anna) lab h1176 Coppin  
 " Robt L slsmn Taystee Bread Co r2424 Eastern av  
 " Robt M r3105 Eastern av  
 " Robt M Rev (Evaileen) pastor Friends Church h2911 Eden av  
 " Robt P (Christine) pres Bob Jones Restaurants Inc h2617 Observatory av  
 " Robt R hammer mn's asst Hill Auto Body Metal Co r Addyston  
 " Robt R countermn Clnti Post r Ft Thomas Ky  
 " Robt S (Agnes M) loco eng h4505 W 8th apt 4  
 " Robt S (Mary E) sta atndt Clarence H Roemer r2135 Sinton av  
 " Roberta r1074 Wilstach  
 " Roland P (Floretta) slsmn h3441 Greenlawn av  
 " Roosevelt (Mattie) lab r2116 Turner  
 " Rosa Mrs maid h1124 Budd  
 " Rosa (wid John) h6206 Fairhurst av  
 " Rosa (wid Lewis) h4253 Eastern av  
 " Rosa A mangle opr New Troy Lndry r853 Hathaway  
 " Roscoe (Frances) driver CI&FCO r2111 Winchell  
 " Roscoe (Kath) h809 Oak  
 " Rose smstrs PHDTCo r3515 Kroger av  
 " Rose tech StMary's Hosp r967 Francisco  
 " Rose (wid Robt) r1339 Walnut  
 " Rose (wid Wm F) h1808 Republic  
 " Rose (wid Wm H) h2515 Briarcliffe av  
 " Rose L r411 Wade  
 " Rosemary prsr COMCO r2208 Symmes  
 " Ross A (Margt) crane opr r rear 21 Green  
 " Rowland B clk Cinti Term Whses Inc r Bellevue Ky  
 " Roxie asst hd nurse Children's Hosp r Vincent Hall  
 " Roy r3620 Herschel av  
 " Roy r1727 Madison rd  
 " Roy lab AOLCo r Erlanger Ky  
 " Roy E (Fern W) crew caller Penna RR h2951 Eastern av  
 " Roy J lab r414 Reading rd  
 " Ruby maid r402 W 7th  
 " Ruby Mrs dish washer Christ Hosp h8 Auburn ter  
 " Ruby J r502 E Pearl  
 " Ruby M clk Oscar L Staffer r2917 Monfort  
 " Rudolph (Nettie) lab r1234 Whitlow  
 " Rufus M (Kath) h2025 Burnet av  
 " Russell drftsman H Neilson Jackson r4314 Smith rd  
 " Russell R (Vera) sergt City Police Dept h2660 Harrison av  
 " Ruth r512 Hopkins  
 " Ruth Mrs maid h913 W Court  
 " Ruth Mrs smstrs h1051 Clark  
 " Ruth (wid Carl) hairdrrs h939 W Court  
 " Ruth A sten Bishopric Products Co Inc r3476 Knott apt 1  
 " Ruth C tel opr Netherland Plaza r Fairfax  
 " Ruth C (wid Walter) h2603 Cook  
 " Ruth E emp Kroger's r StBernard  
 " Ruth H bkpr Continental Bkg Co r4010 St Lawrence av  
 " Ruth H (wid Paul A) tchr h1311 Herlin pl  
 " Ruth M dir County Aid to Dependent Children h3035 Taylor av  
 " Ruth R tchr r1203 E McMillan apt 4  
 " Sallie r723 Richmond  
 " Sallie Mrs r628 Mound  
 " Sallie E (wid Mingo) Indrs r1234 Whitlow  
 " Sallie G (wid Jesse) h824 Beecher  
 " Saml r1326 Broadway  
 " Saml (Lester) h953 W Court  
 " Saml h1079 Wilstach  
 " Saml lab O-RFCo  
 " Saml (Josie) lab h319 W 14th  
 " Saml (Lillie) mldr h5809 Chandler  
 " Saml slsmn S-SCo r Fairmount W Va  
 " Saml waiter r136 E 9th  
 " Saml B (Florence M) dish washer Elmer H Arnold r425 Bank  
 " Saml E (Tress M) supt Cleinview Apts h bsmt 2628 Cleinview av  
 " Saml J (Pasty M) lab h417 Carlisle av  
 " Saml L (Margt N) lab r423 Wade  
 " Saml M r1343 Walnut  
 " Saml R (Myrtle) sta eng h908 Betts  
 " Sarah r621 W 6th  
 " Sarah maid 746 Ridgeway av  
 " Sarah Mrs r730 Richmond  
 " Sarah (wid Adolph C) r1330 Republic  
 " Sarah (wid Geo) r3032 Kerper av  
 " Sarah T (wid John) h1609 Powers  
 " Shack J (Rosalia) h412 Lock  
 " Shad C (Carolyn C) exec sec YMCA h3220 Beresford av  
 " Shade busmn Queen City Club  
 " Shirley R (Margt) brkmm h1204 Beech av apt 5  
 " Sidney (Clara) mldr r426 Betts  
 " Silas (Pearl) h1527 Race  
**JONES SPENCER M (Blanche W), Attorney-at-Law 707 Schmidt Bldg, Tel Parkway 5944, h1111 Herschel av, Tel East 1561**  
 " Stacey C Jr eng CG&ECo r RD 12  
 " Stanley student r3643 Davenport av  
 " Stanley L (Jones Dry Goods Co) h3643 Davenport av

## JONES

" Stella priv sec P&GCo r160 W 74th  
 " Stella (wid Will) h1511 Providence  
 " Steph W (Cath M; Jones & Hammel) h4325 Erie  
 " Stewart florist Frank L Moore r Covington Ky  
**JONES STEWART R (Jeannette B), Rectal Surgeon, Practice Limited to Diseases of the Rectum, Hours 1 to 4 P M and by Appointment 825-26 Carew Tower, Tel Parkway 4141, h2217 Victory pkwy, Apt 1B, Tel Woodburn 4141**  
 " Susie Mrs r1080 W Liberty  
 " Susie (wid Edw) h8464 Muscogee  
 " Sylvester mach r2994 Gilbert av  
 " T Newton (Mary E) Inspr Mutual Bottle Exchange r Norwood  
 " Tabernacle A M E Church Rev Alonzo Ware pastor 626 Court  
 " Talbert (Opal) driver h2627 Spring Grove av  
 " Tempest C (wid Fred R) r646 Neave  
 " Tena ndry wkr Gibson Art Co r Dayton Ky  
**JONES THE FLORIST (Chas B Jones), 1037 E McMillan, Tels Woodburn 6622, 6623 and 6624**  
 " Theda Mrs r618 W 7th  
 " Thelda Mrs agt Supreme Liberty Life Ins Co r618 W 9th  
 " Thelma sten A T Massey Coal Co r Covington Ky  
 " Thelma Mrs maid 514 Carplin pl  
 " Thelma R Mrs waiter Ridge Tea Room h5972 Montgomery pike  
 " Theo (Blanche C) waiter Norbert G Morgan h 1407 Clay  
 " Theresa Indry wkr New Troy Lndry r531 Oliver  
 " Thos (Lucy) h680 W 5th  
 " Thos r1514 Freeman av  
 " Thos business agt Hodcarriers' and Building Laborers' Union No 265  
 " Thos (Will) capper h414 Bauer av  
 " Thos clnr Standard Motor Sales r1102 Wade  
 " Thos driver Jas Weir & Sons r Covington Ky  
 " Thos janitor Multigraph Sls Agcy r Norwood  
 " Thos lab M B Farrin Lbr Co r1615 Burgoyne  
 " Thos (Alberta) lab h835 Hathaway  
 " Thos lab r640 W 7th  
 " Thos (Hassie) pdlr h1208 W 7th  
 " Thos servicemn O'Leary Tire Co  
 " Thos A paperhng r1256 Henkel dr  
 " Thos B (Laverne H) loco firemn h6812 Vine  
 " Thos B (Bobbie) waiter h1008 Yale av  
 " Thos D doormn Shubert RKO Theatre r Bellevue Ky  
 " Thos D lawyer 1001 Atlas Bank bldg r Norwood  
 " Thos G r305 Lawrence  
 " Thos G (Marie B) slsmn Pgh Plate Gls Co h 4010 SLawrence av  
 " Thos J h933 W 9th  
 " Thos J (Lillie) loader h3571 Colerain av  
 " Thos J time studymn Sport Products Inc r1929 Bigelow  
 " Thos L r1353 Wm H Taft rd  
 " Thos M dry clnr r3223 Harvest av  
 " Thos P (Charlotte) driver h2702 McMicken av  
 " Thos S chemist r4939 Corinth av  
 " Thos W (Dixie M) cook h1055 Pine  
 " Thos W (Christine F) industrial eng h4012 La-Crosse av  
 " Thos W (Bertha M) sta eng h3223 Harvest av  
 " Thos W v-pres Bob Jones Restaurants Inc r Ft Thomas Ky  
 " Thos W C (Carolyn) h3634 Edwards rd apt 21  
 " Thurman r741 W 7th  
 " Thurman (Alice) mach r3710 Drakewood dr  
 " Thurman B mixing sta opr CG&ECo r Hamilton  
 " Tobie sten r4457 Mellwood av  
 " Ulysses (Leona) h1011 Mound  
 " Ursula (wid John P) h3613 Evanston av  
 " V D emp Crosley Corp  
 " Van B (Odessa E) car clnr h3204 Beresford av  
 " Velma C r502 E Pearl  
 " Velma L Inspr r919 Riverview pl  
 " Vera M Mrs maid 3434 Stettinius av  
 " Veron E hatter Fenton's r3289 Beresford av  
 " Viola corres sec Hotel Waitresses' Union Local No 35 r737 W 5th  
 " Viola sten N Y Life Ins Co r Covington Ky  
 " Viola (wid Wm) Indrs h646 E 6th  
 " Viola r County T B Sanatorium  
 " Virginia r1808 Republic  
 " Virginia maid 3549 Michigan av  
 " Virginia maid r2802 Park av  
 " Virginia K exec sec WYCA (West End Br) r511 W 7th apt 7  
 " Vivian forwn h128 Findlay apt 2  
**JONES W B SPRING CO, Manufacturers of All Kinds of Coiled Wire and Flat Wire Springs 124 E 7th, 4th Floor, Tel Cherry 0224**  
 " W John (Gertrude C) slsmn h939 Suiere av apt 6  
 " W Louis (Mildred) acct AOLCo h3445 Oak View pl  
 " Wade (Sarah) lab h1432 John  
 " Wade R (Dorothy G) auto mech h1622 Potter pl  
 " Walker radio repr Mrs Minnie Napier r412 W 5th  
 " Wallace ctr Mack Shirt Corp r Covington Ky  
 " Wallace lab r863 Carlisle av  
 " Wallace L (Eliz H) slsmgr Johnson & Hardin Co h3008 Beaver av  
 " Walter (Louella) h676 Linn

## JONES

" Walter clk Norfolk & Western Ry r Ft Thomas Ky  
 " Walter (Allen) confr 533 E 8th h do  
 " Walter (Margt) city firemn h3422 Saybrook av  
 " Walter (Effie) lab h1018 W 7th  
 " Walter (Lillie) mason h410 David  
 " Walter student r32 W McMillan  
 " Walter (Juanita) waiter h1548 Linn apt 845  
 " Walter C (Flossie) lab h213 Millsdale  
 " Walter J r1370 Myrtle av apt 7  
 " Walter L r2703 Colerain av  
 " Walter L (Margt L) eng h2918 VanDyke dr  
 " Walter L Jr hlpr John B Chadwick r2918 Van Dyke dr  
 " Walter S lab CG&ECo r Sharonville  
 " Walter W (Lula) lather h843 Wm H Taft rd  
 " Wanita r2917 Monfort  
 " Warren C (Cath) slsmn Renard Linoleum & Rug Co h3313 Arrow av  
 " Warren C Jr student r5313 Arrow av  
 " Wayland (Ruby) clk r2222 Auburn av  
 " Wayne W (Ethel) formn h843 Findlay  
 " Wesley (Lillie) lab h863 Carlisle av  
 " Wesley slsmn Standard Brands Inc r Norwood  
 " Wexford D (Lilla B) clk Container Corp of Am h4443 Plainville rd  
 " Wilbur (Eliz) meat ctr Herman E Neberhaus h 553 W Liberty apt 983  
 " Wilbur E investigator Ohio Finance Co r Mariemont  
 " Wilbur H (Anna) provisionmn h1916 Freeman  
 " Wilbur S carrier PO r Cheviot  
 " Wilford L bridge collr CG&ECo r Ludlow Ky  
 " Will (Ruth) lab h414 Cutter  
 " Will lab h619 W 7th  
 " Will (Sallie) porter r771 Barr  
 " Will roofer r305 Longworth  
 " Willa (wid Ernest) h1507 Gorman apt 1  
 " Willa M (wid Jas) h735 Carlisle av  
 " Willard appr pntr Paper Hanging & Painting Serv Co  
 " Willard B elev opr Transportation Bldg r Ludlow Ky  
 " Willard R clk PO r Greenhills  
 " Wm (Sadie) h531 Carlisle av  
 " Wm r642 W 4th  
 " Wm r1311 John  
 " Wm r29 E 9th  
 " Wm r429 W 7th  
 " Wm (Frances) atndt Theo Cohen r664 Baymiller  
 " Wm (Rovesta) bartndr h1017 Mansion av  
 " Wm br mgr Sukrow Bros r Covington Ky  
 " Wm (Carolyn M) carp h664 Hawthorne av  
 " Wm checker Natl Carloading Corp r Covington Ky  
 " Wm chipper O-RFCo r426 Betts  
 " Wm clk Standard Oil Co r3983 Parker pl  
 " Wm (Bessie) driver Model Shoe Stores r1043 Bittenhouse  
 " Wm ftr John Van Range Co r Newport Ky  
 " Wm (Viola) hsemn h3135 Wehrman av apt F  
 " Wm janitor The Avon h bsmt 897 Clinton Springs  
 " Wm (Marybelle) lab h413 Betts  
 " Wm (Ida) lab WHCo h1533 Central av  
 " Wm lab Cinti Fdy Co r642 W Court  
 " Wm lab r W 5th se cor Cutter  
 " Wm (Ethel) lab r695 W 8th  
 " Wm (Cath) lab h226 W 8th  
 " Wm (Margt) lab CG&ECo h1038 W 8th  
 " Wm (Rebecca) lab r738 Hopkins  
 " Wm lab Hatfield Campbell Creek Coal Co r1215 Richmond  
 " Wm (Isabel) lab h4422 Winton rd  
 " Wm (Mamie) mtrmn h244 Melish av  
 " Wm ptrnmkr Wm Powell Co  
 " Wm porter r934 Baymiller  
 " Wm porter Esquire Grill r513 E 8th  
 " Wm porter Mills Restr r635 W 9th  
 " Wm (Ella) porter h741 W 7th  
 " Wm (Mary) prsr A Nash Co r227 Post sq  
 " Wm reprmn CG&ECo r Lawrenceburg Ind  
 " Wm slsmn h735 W 7th  
 " Wm slsmn r1331 Wm H Taft rd  
 " Wm tree surgeon r119 W 9th  
 " Wm whsemn Albers r4542 W Mitchell av  
 " Wm A (Jennie) h1555 Dudley  
 " Wm A (Margt) driver h2375 Wheeler  
 " Wm A (Ellen) lab h2804 Hoff av  
 " Wm B (Mollie) clk h3901 Jefferson av apt C  
 " Wm B mach opr DuBois Soap Co r RD 3 Covington Ky  
 " Wm B (Mary J) opr CG&ECo h6365 Revere av  
 " Wm B stacker r1370 Myrtle av apt 7  
 " Wm C cond CG&ECo r Covington Ky  
 " Wm D slsmn r6365 Revere av  
 " Wm D (Maud) ship clk h2813 Massachusetts av  
 " Wm E elev opr Am Prod Co r RD 6  
 " Wm E off-bearer Norwood Sash & Door Mfg Co r2234 Eastern av  
 " Wm E sta eng Burger Brew Co r3005 Woodburn  
 " Wm E underwriter J H Leiding Ins Agcy Co r Bellevue Ky  
 " Wm E wldr r2234 Eastern av  
 " Wm F (Rose R; Jones Machine Tool Co) h5741 Hamilton av  
 " Wm H (Florence) r703 W 5th  
 " Wm H (Anna G) h1256 Henkel dr  
 " Wm H carp h1902 Freeman av apt 2

## JONES

" Wm H (Ruth E) litho h1425 Ryland av  
 " Wm H (Martha) pntr h3430 Oak View pl  
 " Wm H jr lab Hilton-Davis Chemical Co r3430 Oakview pl  
 " Wm J clk r1808 Republic  
 " Wm J (Willia) lab h808 W 8th  
 " Wm J wtchmn Globe-Union Inc r Fairfax  
 " Wm L (Georgia) h2837 Hoff av  
 " Wm L (Beatrice A) electn h1930 Vine apt 3  
 " Wm L (Eliza A) gro 724 W 7th h930 do  
 " Wm L red cap Cinti Union Term r314 Oliver  
 " Wm L student r1510 Chapel  
 " Wm L student r2603 Cook  
 " Wm M (Alice) clk h133 Valencia  
 " Wm M (Ella) cook Sou Ry System h845 W 7th  
 " Wm M (Louise) porter Industrial Finishes Div h1312 Chapel  
 " Wm M (Ellz) tinner h229 Goethe  
 " Wm P asst mgr Metropolitan Life Ins Co r Norwood  
 " Wm P (Gertrude) janitor Kennedy Heights Sch h6060 Kennedy av  
 " Wm R r1019 E McMillan apt 5  
 " Wm R (Mattie A) h6128 Prentice  
 " Wm R emp WHC Co r Rossmoyne  
 " Wm R ptrnmkr r3983 Parker pl  
 " Wm R (Mary O) pipeftr h14 E 66th  
 " Wm R (Irene) prsmn h552 Armory av apt 591  
 " Wm S janitor Temple Bar Bldg r305 Lawrence  
 " Wm V chute mn Cipriani Gro & Baking Co r670 Omaha  
 " Wm W cond CG&ECo r Covington Ky  
 " Willie (Polly) h725 Carlisle av  
 " Willie (Addie) car washer Union Central Garage h1554 Linn apt 891  
 " Willis (Virgle) fcty wkr r1208 Freeman av  
 " Willis lab M B Farrin Lbr Co r Ludlow Ky  
 " Wilma Mrs maid r1516 Gorman  
 " Wilson C (Margt) lab CG&ECo r430 Clark  
 " Winifred tchr h359 Ludlow av apt 27  
 " Zan (Elsie) lab h647 Cutter  
 " Zeler (wid Oscar) h123 Dorchester av  
 " Zella student nurse r2125 Main  
 " Zelma r21 Hartwell av  
 " Zetta (wid Orville) nurse 2234 Amor pl h do  
 " Zora student r1810 Young  
 " & Co (Alf O Jones) signs 423 Main 2d fl  
 " & Crittenden Chas E Jones pres Breckenridge Crittenden v-pres-treas Jesse D Williams sec funeral directors 602 W 7th  
 " & Hammel (Steph W Jones, Larz R Hammel) lawyers 805 StPaul bldg

**JONES & LAUGHLIN STEEL CORP. M M Harper District Sales Mgr, G E Mayer Mgr Cincinnati Warehouse, Steel Mfrs and Jobbers, Offices 4400 Carew Tower, Tel Main 2323, Warehouse Front and Smith sts (For further information see left bottom lines and page 119 Buyers' Guide)**  
 Jong Frances G maid 527 Fortune av  
 Jonican Hannah r945 Hopkins  
 Jonner Sallie Mrs r612 W 6th  
 Jonoff Frank waiter Nick A Barbas  
 Jonon Edmee designer Ohio Trust Co r978 Nassau  
 Jonson Geo D (Cath) restr 5012 Reading rd h1710 Dale rd  
 Jonte Ethel hosp supt Widows and Old Men's Home r1310 E McMillan  
 " Hattie h1203 Vine  
 Joos C Gilbert (Constance) mtrmn h2718 Euclid av  
 " Edw jr (Minnie A) slsmn h3745 Boudnot av  
 " Edw C (Gladys) formn h1248 Langland  
 " Edw M (Lorna M) h5467 Hamilton av apt 3  
 " Fred jr electn h104 Green apt 10  
 " Hildreth mgr Western Union Telegraph Co r Cheviot  
 " Kenneth F (Helen) mach Wm Powell Co h590 Armory av apt 760  
 " Matilda (wid Edw) h1742 Hanfield  
 " Wm C ctr GTCo r Newport Ky  
 Joost Edw (Alice) ballplyr h666 North Crescent  
 Joplin Eliz (wid Jos) h2403 Glenway av  
 " Fred lab r2403 Glenway av  
 Jordan A L zone mgr Buick Mtr Div GMSC h3652 Reading rd apt 101  
 " Ada student r530 E Pearl apt 9  
 " Ada Mrs r102 E 13th

**JORDAN ADOLPH M, Practical Optician, Glasses Carefully Adjusted 336 E 4th, Tel Parkway 1251, r1013 Saratoga (Newport, Ky)**  
 " Albert (Bessie) sta eng h228 E Clifton av  
 " Albert C (Margt A) paper carrier h2721 Vine  
 " Albert J barber Elmer H Mullen r Plainville  
 " Amanda Mrs r717 W 8th  
 " Anolda I Mrs office wkr McAlpin Co h72 E Clifton av  
 " Anna (wid Jay) r5710 Sierra pk  
 " Anna (wid John E) r2020 Highland av  
 " Annie M maid r941 Poplar  
 " Arth r417 Carlisle av  
 " Arth (Mary) lab h8424 Anthony Wayne av  
 " Arth lab r746 W Court  
 " Arth (Emmerlean) steelwkr h430 Smith  
 " Arth C (Ella) h918 Foraker av  
 " Austin M (Mary; Jordan Engineering Co) h6267 Cortelyou  
 " Bertie M sten UCLICo r Covington Ky

## JORDAN

" Carl (Martha) janitor Robt A Cline Inc h1405 John apt 420  
 " Cath Mrs r160 W Mitchell av  
 " Cath Mrs clk Goodall Co r Fairfax  
 " Cath M r523 E Liberty  
 " Celesta maid r3024 Kerper av  
 " Chas h533 W 6th apt 4  
 " Chas (Mary) lab h920 Cutter  
 " Chas S (Irene) h3144 Gaff av  
 " Clara B (wid Edw) h204 W Mitchell av  
 " Claude J (Minnie L) pntr h130 Lumsden  
 " Clifford J (Kath E) electn h142 E McMicken av apt 2  
 " Craig (Sarah) h568 Freeman av  
 " Dale M (Nioma) reprmn h2623 Hackberry  
 " Dolores M Mrs clk McAlpin Co r3938 Eastern  
**JORDAN E BOYD (Marie H), Attorney-at-Law 800-802 Fountain Square Bldg, Tel Main 1749, h4030 Lytle Woods pl (Mariemont), Tel Bramble 2034**  
 " E Boyd student r2812 Madison rd  
 " Early (Eddie M) lab r941 Poplar  
 " Edw (Eliza) lab h706 Barr  
 " Edw (Flora R) lab M B Farrin Lbr Co h1765 Dreman av  
 " Edw (Helen) lab h816 Kenyon av  
 " Edw L (Velma L) r4481 Eastern av  
 " Effie C nurse Jewish Hosp r3161 Harvey av  
 " Eli (Elmira) h842 Carlisle av  
 " Eliz Mrs r3708 Follett av  
 " Eliz (wid Clay) h1778 Powers  
 " Ella F h722 Whittier  
 " Ellsworth J (Eva) head mech Natl Biscuit Co h 3347 Wabash av  
 " Elwood J (Ellen) h922 Findlay  
 " Emily W slsmn Shillito's r Covington Ky  
 " Emma Mrs smstrs h93 Mulberry  
 " Emmr (wid Jos) r1008 Foraker av apt 14  
 " Emmett clk RyMS r3144 Gaff av  
 " Engineering Co (Austin M Jordan) mfrs agts 1109 Traction bldg  
 " Eunishos waiter Morgan B Trlce r1235 Richmond  
 " Fannie r717 Gholson av  
 " Fannie Mrs h607 W 5th  
 " Fannie (wid Wm) h1614 Cumber  
 " Flora r837 Carlisle av  
 " Florence Mrs h131 W 15th  
 " Florence E clk r722 Whittier  
 " Floyd R (Marie) tch r3746 Marburg av  
 " Frances (wid Hezekiah) cook h3141 Wehrman  
 " Frances maid r704 Tweed av  
 " Frank slsmn Jas B Hayes  
 " Fred (Esther) lab h1540 Linn apt 801  
 " Fred A h160 W Mitchell av  
 " Geo B (Effie) clk h2126 Maplewood av  
 " Geo W (Marie) slsmn h3102 Daytona av  
 " Gerrard r2928 Hackberry  
 " Gloria maid 704 Tweed av  
 " Grace I sten Chas F Lenhart Inc r3102 Daytona  
 " Guy L tech eng C-BL Div r Williamsburg  
 " Harold caster J W Ford Co  
 " Harold clk UCLICo r Norwood  
 " Harry G (Blanche T) keyboard opr Cinti Type-setting Co h1849 Hanfield  
 " Harry L msngr 5th 3d Un Tr Co r731 Barr  
 " Harvey E interne Cinti Genl Hosp  
 " Helen Mrs maid h746 W 7th  
 " Helen E (wid John W) h414 Stanley av  
 " Herbert r837 Carlisle av  
 " Herman J porter Louis Heister Drug Co r431 W 6th  
 " Homer W (Marie) river boatmn h969 W 9th  
 " Howard fnshr r956 Betts  
 " Howard K clk UCLICo r Covington  
 " Howard T dep colr US Int Rev r1614 Cumber  
 " Hugh r434 Milton  
 " Irene Mrs r1007 Rittenhouse  
 " Irene Mrs bindery wkr Chas F Sterneberg r1914 Eastern av  
 " Irvin (Louise) h530 E Pearl apt 9  
 " Jack lab Moskowitz Bros r916 Richmond  
 " Jacob r135 E Central pkwy  
 " Jas h763 Kenyon av  
 " Jas r815 W 7th  
 " Jas r3141 Wehrman av  
 " Jas mech Sander-Bender Motors  
 " Jas (Diana) plstr h837 Carlisle av  
 " Jas L (Mabel) h708 Linn  
 " Jerry clk Cinti Enquirer r3928 Hackberry av  
 " Jesse W carrier PO r Plainville  
 " Jessel Mrs maid 3011 Vernon pl  
 " Joan Mrs h3221 Colerain av  
 " John (Jessel) chauf 3011 Vernon pl  
 " John (Elma) lab h2601 Cummins apt 1  
 " John (Thelma A) mech h610 Neave  
 " John (Ruby) porter h703 W 5th  
 " John A bus clnr CG&ECo r Covington Ky  
 " John E (Esther N) clk UCLICo h2020 Highland  
 " John F elec eng Baldwin Co r Green Hills Ky  
 " Jos order filler Kroger's h1061 Linn  
 " Jos S (Analda I) fcty wkr h72 E Clifton av  
 " Josephine P Mrs h654 Richmond  
 " Julius (Sophie) driver h712 Freeman av  
 " Lautha Mrs maid r555 W 7th  
 " Lawrence (Nellie) inspr h4401 Virginia av apt 4  
 " Lawrence whsemn Cinti Steel Products Co

## JORDAN

" Leonard copy reader Cinti Enquirer r2210 Auburn av apt 6  
 " Lillian M r3040 Boudnot av  
 " Lillian S (wid Jas R) h2812 Madison rd  
 " Lon (Henrietta) floormn r1209 Elm  
 " Loretha maid r555 W 7th  
 " Loretta (wid Jos) r626 W 8th  
 " Louis E hlpr r1765 Dreman av  
 " Louis E (Alma) musician h555 Milton  
 " Mabel Mrs restr 708 Linn r do  
 " Margt maid 1325 Yarmouth av  
 " Margt smstrs r581 Grand av  
 " Margie Mrs r129 Findlay  
 " Marion (Maud) h956 Betts  
 " Marshall (Jane) h412 John  
 " Mary (wid Chas) r1400 Beech av  
 " Mary (wid Thos) r1235 Richmond  
 " Mary (wid Wm) r20 Glen Este pl  
 " Mary C clk Benton E Howard r722 Whittier  
 " Mary E Mrs (Bonnie J Beauty Salon) r Fairfax  
 " Maude Mrs sorter Cinti Goodwill Industries r 1059 Pine  
 " Meta T Mrs furn rms 1704 Dexter av h do  
 " Mildred K kitchen wkr r142 E McMicken av apt 2  
 " Minerva (wid John) maid r2324 Park av apt 6  
 " Minnie Mrs waiter Doss Cleveland r716 Barr  
 " Nathaniel (Lolitha) rec cap Cinti Union Term h547 Liberty  
 " Neil mach h2928 Hackberry  
 " Neil J copy boy Cinti Post r2928 Hackberry  
 " Norma student r6267 Cortelyou  
 " Opal r1039 W Liberty  
 " Orest student r1810 Young  
 " Paul F (Dorothy) rec clk Grennan Bakeries h 628 Wayne apt 5  
 " Paul W clk UCLICo r3102 Daytona av  
 " Pearl r717 Gholson av apt 1  
 " Peter (Rosalee) lab h805 W 5th  
 " Phillip candy mkr r135 E Central pkwy  
 " Ralph (Gloria) mach Schablie Foundry & Brass  
 " Wks Co h3723 Llewellyn av  
 " Ralph K (Ruth) radio eng h3558 Rawson pl  
 " Raymond (Emma) landscape gdnr r3073 Mentor  
 " Robt r710 W 4th  
 " Robt auto mech Harrison Tire & Rubber Co r 635 Walnut  
 " Robt G clk F D Lawrence Elec Co r Erlanger Ky  
 " Roman (Hattie) janitor h859 Buena Vista pl apt 3  
 " Roy (Irene) h1914 Eastern av  
 " Rudolph clk Bliker Food Mkt r162 Glenmary av  
 " Ruth clk r1364 Burdett av  
 " Ruth L compt opr Trl-State Butter Co r2518 Gilbert av  
 " S Burnett tchr h717 Gholson av apt 1  
 " Sallie Mrs h1072 Wesley av  
 " Saml r1009 Kossuth  
 " Saml (Anna M) janitor Auburncrest Apts h bsmt 315 Earnshaw av  
 " Saml A eng maintenance of way B&ORRCo r Cincinnati Club  
 " Sethie L clk PO r Crescent Springs Ky  
 " Stanley (Ula) clk John Berry h411 Stone  
 " T Edw bkpr Timothy J Reardon r2928 Hackberry  
 " T P emp Crosley Corp  
 " Trevor (Paula) waiter h2307 Wheeler  
 " Vincent lab r1235 Richmond  
 " Walter A cook r1058 Baymiller  
 " Walter D r1024 W 6th  
 " Walter G hlpr City Water Wks r4324 River rd  
 " Walter L (Nettie) lab h717 W 9th  
 " Wm (Bertha) lab h1004 Mound  
 " Wm (Josephine) pntr h4605 Winona ter  
 " Wm F (Mae) shoe wkr Krippendorf-Dittmann Co h1426 Race  
 " Wm H (Doris B) clk Sou Ry System h3401 Custer  
 " Wm H (Anna E) lab h3291 Beresford av  
 " Wm W (Mildred) slsmn Hatfield-Campbell Creek  
 " Coal Co h2254 Beechmont av  
 Jordan Adam (Mary L) sta firemn h859 Rockdale  
 " Albert M (Ida B) loco eng h502 Elberon av  
 " Albert P musician r502 Elberon av  
 " Arth G (Edna E) baker h325 Emming  
 " Harry E (Marie M) mach h745 Steiner  
 " Nellie I sten r502 Elberon av  
 Jordan Abr (Susie) lab h832 Barr  
 " Azorka clk r127 Malvern pl  
 " Bennie L maid Cinti Genl Hosp h1071 Wade  
 " Carrie clnr Albee RKO Theatre r Covington Ky  
 " Clarence (Bennie L) clnr Cinti Genl Hosp h1071 Wade  
 " Hazel (wid Oscar) h434 Milton  
 " Roy lab h1029 Rittenhouse  
 " Wayland M (Freda) loco eng h616 Delta av  
 Jordre W S dist erector Babcock & Wilcox Co  
 Jordy Jos P mach CPCo r97 Mulberry  
 " Paul R (Julia H) mach h rear 110 W Clifton av  
 " Philomena cook r2705 Euclid av  
 " Roland E mach CPCo r97 Mulberry  
 " Rose (wid Frank) janitor h97 Mulberry  
 Jorg Robt (Eleanor) laboratory wkr h6250 Lower River rd  
 " Wm r2265 Loth  
 Jorgensen Harold (Caroline) h125 E Court apt 110  
 Jorling Henry (Louisa) r2024 Florence av  
 Jorkin Alf (Anna) janitor Co Maintenance Dept r 1432 Eastern av

Jorling see also Joerling

" Betty Mrs rostr 17 Garfield pl h2431 Vine  
 " Eliz E h117 W Nixon  
 " Jos H (Cath C) chemical eng h6664 Doon av  
 Jorstad Esther supvr Children's Hosp r Vincent  
 Hall  
 Joselin Hall Apartments 350 Joselin av  
 Josemil Flats 3001 Jefferson av  
 Joseph Advertising Agency Inc Jesse M Joseph pres  
 advs 1801 Reading rd  
 " Albert car washer Eureka Auto Storage Co  
 " Annetta (wid E Peter) r3205 Gilbert av  
 " Apartments 710 Cutter and 645 W 8th  
 " Armand slsmn Roepfer Hanson & Newman Co  
 r St Bernard  
 " Arth r3576 Alaska av apt 1  
 " Bertha S tchr r7329 Reading rd  
 " Carl S (Thelma S) atty UCLICo h1609½ Mears  
 " Carl W (Nellie) slsmn r1646 California av  
 " Chas B (Emma S) musician h1646 California av  
 " Chas V (Anna) maintenancemn Grennan  
 Bakerles h3438 Brotherton rd  
 " Clement restr 905 Betts h do  
 " Clyde V (Eliz M) mach opr h6115 Erie av  
 " Curtis r2524 Park av  
 " David slsmn r3246 Linwood av  
 " David B v-pres Edna Brass Mfg Co r Hotel Alma  
 " David J (Emilie) pres David J Joseph Co h1047  
 Lenox pl  
**JOSEPH DAVID J CO THE, David J Joseph Pres,  
 David J Joseph Jr, Geo L Sturm V-Pres, B F  
 Schottenfels Sec, J A Schreiber Treas, Scrap  
 Iron and Steel Dealers 34th Floor Carow  
 Tower, Tel Parkway 4290, Cincinnati Yard 5th  
 and Baymiller**  
 " David J jr v-pres David J Joseph Co r1047 Lenox  
 pl  
 " Deep R waiter r2206 Park av  
 " Edith A (wid Thos) h7329 Reading rd  
 " Edw r435 E 3d  
 " Edw slsmn r1000 Celestial  
 " Eliz I matron City Workhouse r3208 Colerain av  
 " Elsa S (wid Saml) v-pres Hy-Pure Laboratories  
 Inc h3719 Reading rd apt 23  
 " Elsie r242 Ludlow  
 " Florence r3576 Alaska av apt 1  
 " Florence (wid Gene H) h1907 Highland av  
 " Florence W (wid Jos) h3576 Alaska av apt 1  
 " Genevieve r905 Betts  
 " Geo J (Nagla) pres Columbia Motor Sales Co h  
 3529 Parkline av  
 " Gerald G msngr Brink's Inc r2368 Victory pkwy  
 " Harry R (Rose T) busmn Netherland Plaza r  
 2206 Park av  
 " Harvey S (Dorothea R) formn h115 Huntington  
 pl  
 " Issie (Jennie S) h212 Rockdale av apt 2  
 " J Wm phys 6085 Montgomery pike r Norwood  
 " Jacob (Beulah) h920 Burton av apt 1  
 " Jas slsmn r3523 Parkline av  
 " Jean M Mrs investigator City Div Pub Relief r  
 4100 Reading rd apt 109  
 " Jesse M (Gertrude) pres Joseph Advertising  
 Agency Inc h22 Burton Woods la  
 " Joe G (Alice T) clk h3108 Lehman r  
 " John (Minna) v-pres Columbia Motor Sales Co  
 h3523 Parkline av  
 " John E (Mary S; Geo Eustis & Co) h6225 Or-  
 chard la  
 " John E huckster 217 Strader av h do  
 " John E jr clk r217 Strader av  
 " John F (Adeline M) h6362 Grand Vista av  
 " Jos (Lena) mach h1000 Celestial  
 " Jules R student r3715 Beatrice dr apt 1  
 " Leon H (Estelle) office mgr A E Aub & Co h  
 229 Forest av  
 " LeRoy (Ann) ins agt h1878 Fairfax av  
 " LeRoy jr hlpr r1878 Fairfax av  
 " Leslie B (Ellen J) mfrs agt h3715 Beatrice dr  
 apt 1  
 " Louis cook r1530 Lincoln av  
 " Malvena L clk r1812 Dana av  
 " Mamie r217 Strader av  
 " Margt A sec-treas The Huber Art Co r134 Wool-  
 per av  
 " Marie L sten UCLICo r West Chester  
 " Marie M (wid Max) h3753 Reading rd apt 208  
 " Mary nurse Christ Hosp  
 " Mary typist City Div Pub Relief r1000 Celestial  
 " Mary Mrs r326 E Pearl  
 " Mary (wid Jos) h2206 Park av  
 " Mary (wid Si) h435 E 3d  
 " Michl mach r1000 Celestial  
 " Minnie (wid Jos) h718 Betula av  
 " Nellie r217 Strader av  
 " Nettie (wid E Peter) r3205 Gilbert av  
 " Norman R chemist r212 Rockdale av apt 2  
 " Philip slsmn r3523 Parkline av  
 " Ray slsmn r3523 Parkline av  
 " Robt P agt NW Mut Life Ins Co r6362 Grand  
 Vista av  
 " Rose r905 Betts  
 " Rose emp Mehl Mfg Co Inc r2206 Park av  
 " Sophia (wid Geo A) h4345 Eastern av  
 " Sylvan H (Celeste) v-pres Jos Lazarus Co h203  
 Wedgewood av  
 " Thos (Anna) h905 Betts  
 " Thos clk Thrifty Drugs Inc r1000 Celestial  
 " Thos (Myrtle) pntr r21 E 14th

## JOSEPH

" Thos (Fay) restr h242 Ludlow  
 " Wm r435 E 3d  
 " Wm student h3576 Alaska av apt 1  
 " Wm A (Anna) huckster 219 Worth h do  
 " Wm E h134 Woolper av  
 Joshua Ray porter r305 Longworth  
 " Wm (Willie) trucker C&Ory h925 W 8th  
 Joshy Fronnie scrubwn Hotel Metropole r1556  
 Baymiller  
 Josken Alf J (Etta) janitor h1430 Eastern av  
 " Jos (Anna M) hndrywkr h1527 Columbia pkwy  
 Joskens Jas W printer Cinti Times-Star Co r Day-  
 ton Ky  
 Joslen Lee (Agnes) carp h1217 Main  
 Joslin Allen J jr clk r378 Lafayette av  
 " Allen R (Julia) h378 Lafayette av  
 " Carrie E r229 Wedgewood av  
 " Chas A (Ida) h229 Wedgewood av  
 " Eleanor R (wid Omar T) h514 Camden av  
 " Geo E (Mildred) mach h3803 Llewellyn av  
 Joslyn Albert R (Helen M) caretkr Evangelical  
 Luth Ch of the Cross h349 Volkert av  
 " Audrey clk Cinti Times-Star Co r Ft Thomas Ky  
 " Edw M printer Cinti Times-Star Co r Ft Thomas  
 Ky  
 " Eliz clk Queen City Employment Bureau r  
 Springfield pike  
 " Laura sten Masonic Temple Cafeteria r Norwood  
 Joss Jos mach pntr r3027 Colerain av  
 Josselson Bella R (wid Frank) h759 Greenwood av  
 apt 2  
 " Jack B (Beatrice L) lawyer 808-09 Atlas Bank  
 Bldg h1355 Westminster dr  
 Josselyn Wm F h654 Crown  
 Jossheaus Ray porter Polar Ice Cream Co r305  
 Longworth  
 Josshua Manuel (Mary) chauf 4015 Beachwood av  
 " Mary Mrs maid 4015 Beechwood av  
 Jost Vincent B (Leona A) pkr Ditto Press h609 E  
 McMillan  
 Josten Laura aide StFrancis Hosp r11 W Liberty  
 Jostworth Earl (Rita) auto mech M&M Garage  
 " Eva maid StFrancis Hosp r1860 Queen City av  
 " Geo r52 DeCamp av  
 " Geo A jr sprayer F H Lawson Co r1047 Consid-  
 dine av  
 " Geo H (Agnes M) clk h1047 Considine av  
 " Harvey r3557 Wiswell  
 " Louis G (Mary) mech CG&ECO h8357 Wiswell  
 " Marjorie D typist Pease Woodwork Co r Nor-  
 wood  
 " Ray driver Bates Motor Transport Lines Inc r  
 Bevis  
 " Wm r52 DeCamp av  
 " Wm (Eliz) clk Baldwin Co r3211 Glenmore av  
 " Wm clk Pease Woodwork Co r Norwood  
 Jotter Walter L drtmsn Lunkenheimer Co r3784  
 Vine  
 Jouett Beverley M slsmn H J Heinz Co r George-  
 town Ky  
 " F J slsmn Air Reduction Sls Co r Louisville Ky  
 Journe Randolph J rating examiner U S Civil Serv  
 Comm  
 Jourden Technical School Inc John Coffelder mgr  
 1044 Gilbert av  
 Journal of Medicine John L Steele business mgr 415  
 Edwards bldg  
 Journey Albert C (Irene M) hd mn Cinti Post h  
 3635 Mayfield av  
 " John L lab r1435 Vine  
 Jovanis Nick (Paradise Confectionery) r2142 W  
 8th  
 Joy Beauty Salon (Mrs Kath D Weller) 2556 Wood-  
 burn av  
 " Cath tel opr H Neuer Glass Co r Ft Thomas Ky  
 " Jas clk Sidal Wine & Import Co h1207 Central av  
 " Margt r1839 Madison rd  
 " Shop Inc Milton J Handmaker mgr women's clo  
 4 E 5th  
 " Thos J (Alice H) clk h3479 Boudinot av  
 Joy's Food Market (Nicholas A Diehl, Jos G  
 Uckott) gros 1601 Western av  
 Joyce Anna T r229 McCormick pl apt 1  
 " Anne recreation leader r2338 Kemper la apt 10  
 " Bernard J (Julia) city firemn h1209 Elgin pl  
 " Bridget (wid Danl) h1725 1st av  
 " Cath C nurse r941 Hawthorne av  
 " Coleman (Loretta E) bartndr Turf & Field Cafe  
 h1808 Vine  
 " Danl airplane mech Queen City Flying Service  
 Inc r315 Earnshaw av apt 1  
 " Edna M clk W&S Life Ins Co r1134 Rutledge  
 " Edw (Grace) appr Wm Glenn Glass Co h1226  
 Manss av  
 " Ella M clk W&S Life Ins Co r3633 Bevis av  
 " Ella W Mrs janitress CG&ECO r Ludlow Ky  
 " Elmer B stowmn Natl Carloading Corp r538 En-  
 right av  
 " Estelle E sten P&GCo r233 McGregor av  
 " Helen V biller Merchants Cold Stge Co r1725 1st  
 av  
 " Jas E (Louise) h233 McGregor av  
 " Julia r3455 Knott  
 " Margt solr r408 E 5th  
 " Melville D (Cordie) pres Wesleyan Cemetery  
 Assn r1027 Wesley av  
 " Melvin D jr (Janet) r1027 Wesley av  
 " Michl J lathe hd J H Day Co h3633 Bevis av

**"The Whole World Plays!"**

(We Furnish the Equipment)

## The BROWN NOVELTY CO.

1006 Central Ave. Parkway 3484

Portable Amusement Devices  
 Supplies For Festivals—Carnivals—Bazaars  
**SEE PAGE 5 BUYERS' GUIDE**

## JOYCE

" Patk J (Mary) formn h1134 Rutledge  
 " Paul A ptrnmkr r1134 Rutledge  
 " Peter J (Anna A) h941 Hawthorne av  
 " Robt E r1134 Rutledge  
 " Saml (Cath) h rear 327 E 12th  
 " Scottie r1013 Cutter  
 " Susie clk Sachs Dry Cleaners r1013 Cutter  
 " Thelma M sten r1136 Carmanla av  
 " Thos (Margt) lab h628 Wayne apt 1  
 " Thos A (Ella) glazier Wm Glenn Glass Co h  
 h136 Carmanla av  
 Joyer John J slsmn A J Geraci Co r4527 Orkney av  
 " Roy slsmn Andy Schain Inc r Norwood  
 Joyner Eva M maid r728 E 6th  
 " J M (Martha) labeler Perry & Derrick r Coving-  
 ton Ky  
 " John C (Joyner Piano Shop) h32 W 12th  
 " Marie D h2953 Colerain av apt 2  
 " Pauline F clk Burr Scott Corp r2301 Auburn av  
**JOYNER PIANO SHOP (J C Joyner), Piano Tuning  
 and Repairs, Specializing in Grand Pianos,  
 Tuning, Action Regulating and Voicing, Esti-  
 mates Furnished on Repairs, "Pianos Cease  
 to Be Musical Instruments if They Are Not  
 Tuned at Least Once a Year," 32 W 12th, Teis  
 Cherry 2415 and Kirby 5183-J**  
 Jucker Edwin L (Celestine) emp Kirk & Blum Mfg  
 Co h2221 Marquis  
 " Edwin L jr driver r2221 Marquis  
 " Emma nurse h194 E McMillan apt 2  
 Judah Louis (Mary) slsmn Paint Market h503  
 Carlin pl  
 " Stewart (Emma) entertainer h1914 Northcut av  
 " -Touro Cemetery John L Estes supt Sunset av  
 nw cor W Liberty  
 Judd Art mach opr r3320 Brotherton rd  
 " Benj F jr driver Fenton's r5956 Montgomery  
 pike  
 " Benj F Rev (Erma) pastor Pleasant Ridge Pres-  
 byterian Ch h5956 Montgomery pike  
 " Burl A (Icy) shoewkr Krippendorf-Dittmann Co  
 h1645 Hamer  
 " Carl F (Mary E) lab h536 Delta av  
 " Chas L (Maryola) mach opr h8432 Curzon av  
 " Clyde (Bessie) driver East End Lmbr Co h218  
 Worth  
 " Donald J student r5956 Montgomery pike  
 " Dorothy F asmbler Gibson Art Co r931 Nassau  
 " Edw J lab r1645 Hamer  
 " Grace T emp Gibson Art Co r3153 Linwood av  
 " Jas sta atndt Carl Bockstahler r2125 Gilbert av  
 " Jas E r536 Delta av  
 " Jennie C (wid Lucius) h601 State av  
 " John (Lillian) h1825 Logan apt 210B  
 " John (Lula B) driver r620 Melish av  
 " Mamie (wid Edw) h1121 Main  
 " Marie maid 3918 Dickson av  
 " Nelson (Margt) atndt Judd's Service Sta h3153  
 Linwood av  
 " Paul E (Ida M) mach h973 Martin  
 " Robt lab Cinder Products Inc r6709 Lebanon  
 " Ruth G clk Gibson Art Co r3153 Linwood av  
 " Steph R (Helen C) supt Cinder Products Inc  
 h6709 Lebanon  
 " Theo E (Lucy) chauf 4 Taft rd la r6426 Hillside  
**JUDD W R & W W (Wilbur R and Wm W), Dis-  
 tributors of Minneapolis-Honeywell Regula-  
 tors, Automatic Temperature Control and Gas  
 Burners and Ventilating Fans, 323 E 4th, Tel  
 Main 4431 (For further information see left  
 side lines and page 61 Buyers' Guide)**  
 " Wilbur R (Mary; W R & W W Judd) r7073  
 Beechmont av (Anderson twp)  
 " Wm H (Verna) teleg opr h3611 Roll av  
 " Wm M (Lauretta; Judd's Service Sta) r RD 8  
 Mt Washington  
 " Wm W (Stella; W R & W W Judd) r Kenwood  
 Judd's Service Station (Wm M Judd) autos 3151  
 Linwood av  
 Judge Anna r1821 Wm H Taft rd  
 " Evelyn Mrs maid h1113 Lincoln av  
 " Florence bkbnr r1821 Wm H Taft rd  
 " Jas M printer Cinti Enquirer r Hamilton  
 " John F clk RyMS r Mariemont  
 " Loretta Mrs emp A Nash Co h4640 Barrow av  
 " Patk r1325 Race  
 " Robt T (Marie) dentist 1601 Chase av h Ludlow  
 sw cor Gano  
 " Wm J sta atndt Cinti Terminal Whses Inc r Ft  
 Thomas Ky  
 Judkins Geo S waiter r529 W 8th  
 " Margt pianist r2557 Ingleside av

- Judson Freight Forwarding Co Edmund A Doyle mgr 525 W 4th  
 " Sheldon Corp Leroy F Farfaring regional mgr 525 W 4th  
 " Warren (Cora) h2207 Sinton av  
 Judy Benton A slsmn Adam F Meyer Coal Co r Glendale  
 " Bertha Mrs r1788 E McMillan  
 " C L mech Queen City Chev Co r Covington Ky  
 " Chas S (Rose) clk Norwood-Hyde Park Bank & Trust Co h2558 Madison rd apt 4  
 " Edw L (Marie) clk P&GCo r Ft Thomas Ky  
**JUDY F MILLS (Martha C), V-Pres Myers Y Cooper Co, h3045 Erie av, Tel East 2596**  
 " Geo sta eng r2559 Liddell  
 " John (Cordelia L) bottler h2559 Liddell  
 " Marle H Mrs asst Shillito's r561 Terrace av apt 1  
 " Zelma M typist Dun & Bradstreet Inc r1602 Young  
 Judy's Service Station (Julius H Aylor) filling sta 2790 Riverside dr  
 Juechter Ollie (Stella C) prs opr h1940 Chase av  
 Juegling Millie (wid Henry) nurse 3331 Claremont av h do  
 Juehling Martha r StLeger Flats apt 52  
 " Walter slsmn Leo S Mode & Co Inc r18 W Liberty  
 " Wm h StLeger Flats apt 52  
 Juelg Agnes J bkpr W H Anderson Co r Covington Ky  
 " Carrle (wid Jos) r407 Clinton  
 " Chas M whsemn Caruso & Lobono r201 W 9th apt 5  
 " Edw L (Minnie C) mach h3920 Briggs pl  
 " Edw L jr mach r3920 Briggs pl  
 " Lawrence clk McKesson & Robbins r Covington Ky  
 " Louise K (wid Julius) h2708 Woodburn av  
 " Mildred B beauty opr Emma Holly r3920 Briggs pl  
 Juenger Eliz M (wid Gustav) h3628 Idlewild av  
 " John A (Helen L) asst purch agt Baldwin Co h3022 Cleinview av  
 " Jos A (Altura) diemkr r2713 Griffiths av  
 Juengling Anthony driver H Plageman Drayage Co  
 " Anthony ship clk Egbers-Melster Co h1255 Sliker av  
 " Cath C maid 2759 Eggers pl  
 " Chas F (Molly) butcher Gus Juengling & Son r Chevlot av  
 " Chas P (Virglnia) baker h3122 Roosevelt av  
 " Frank (Ruth) lab Cinti Union Term h1775 Elmore  
 " Gus & Son (Gus A and Gus A jr) whol meats 2871 Massachusetts av  
 " Gus A (Kath; Gus Juengling & Son) h2665 Harrison av  
 " Gus A jr (Dorothy; Gus Juengling & Son) h2914 Woodrow av  
 " Jos L shipper Paramount Pictures Inc r Southgate Ky  
 " Louis printer Cinti Enquirer r StBernard  
 " Marcella maid r1255 Sliker av  
 " Mildred r2665 Harrison av  
 " Wm F (Elsie) butcher h3322 Glenway av  
 Juengst Clara (wid Henry) h222 Lyon  
 " Geo W bkpr Western Bk & Tr Co r222 Lyon  
 " John H r222 Lyon  
 " Mabel slsmn Shillito's r222 Lyon  
 Juenke John gatemn StMary's Hosp r4506 Vine  
 Juergens see also Juergens  
 " Agnes clk Fair Store Co r4102 Fergus  
 " Arth student r338 Lillenthal  
 " Arth H (Florence D) loco eng h338 Lillenthal  
 " Aug F (Philomene G) h3732 Boudinot av  
 " Bertha (wid Bernard) h2243 Quebec rd  
 " Betty sten Berkey Furn Co r4102 Fergus  
 " Clara A prlv see Stanley A Silversteen r4434 Glenway av  
 " Clement H (Stella) whsemn Fair Store Co h2224 Victor  
 " Clifford (Cook & Juergens) r Kenwood  
 " Clifford jr (Vera) driver h1409 Ernst  
 " Clifford C printer Cinti Times-Star Co r North College Hill  
 " Clifford W (Lillie A) v-pres Glenway Loan & Deposit Co h1055 Coronado av  
 " Dorothy sten r4344 Hamilton av  
 " Eliza (wid Aug) r338 Lillenthal  
 " Elsa E priv sec Jas H Cleveland r3315 Lookout dr  
 " Elsie M office sec A R Witham Ins Agcy Co r 4434 Glenway av  
 " Geo A auto mech r11730 Denham  
 " Geo M adjuster h1730 Denham  
 " Harold J driver Elliott Trans Inc r1913 Ohio av  
 " Jennie (wid Geo) h1913 Ohio av  
 " Jerome J (Frances) r1726 Esmonde  
 " John H (Marion) hlpr h4102 Fergus  
 " Jos M r2243 Quebec rd  
 " Louis B carp r2243 Quebec rd  
 " Marie S r2243 Quebec rd  
 " Marion E slsmn Fair Store Co r4102 Fergus  
 " Mary A (wid Wm) h4434 Glenway av  
 " Meta (wid Aug) h315 Lookout cir  
 " Milton H (Sylvia) auto wkr h1728 Carll  
 " Othmar H (Estelle F) mgr h1740 Denham
- JUERGENS**  
 " Paul J (Clara) ptrnkr h2276 Schoedinger av  
 " Philomene G Mrs office sec DeSoto Motor Corp h3732 Boudinot av  
 " Raymond M student r1728 Carll  
 " Sophie D (wid Chas) h2049 Florence av  
 " Verna K r1728 Carll  
 " Walter A (Norma D) lecturer UofC h1447 Aster pl  
 " Wm F mach Wm Powell Co r2243 Quebec rd  
 Juett Howard W filling sta E 2d se cor Main h 925 Nassau apt 3  
 " Joel W h3026 Robertson av apt 23  
 " Roy D mach Cinti Engineering Tool Co r Madeira  
 Juettner Cora K (wid A F) h3015 Montana av  
 " Francis R magician r3015 Montana av  
 Juge Julia Mrs tailor h436 Central av  
 Jugend Jos (Sarah) research eng h3470 Harvey av  
 " Leon (Jemma) jwlr r3470 Harvey av  
 Juhling Hugo (Helen) drftsmn r2539 Homestead pl  
 Juhlman Eliz (wid John) r3417 Custer  
 " John W (Mary E) clk Merkel Bros Co h3008 Eden  
 Juhlmann Wm H (Tillie) h3455 Center  
 Juhs Joe J emp Cinti St Ry Co r2519 Hemlock  
 Juidugli Cyril plshr r1235 Ida  
 " Eunice slsmn r1235 Ida  
 Julifs Adele C women's dresses 3446 Edwards rd h2723 Observatory rd  
 " Edith M Mrs cook Mrs Florence I Downs r2627 Hemlock  
 " Herman mach VC&SCO r413 Ridgeway av  
 " John J (Maude H) sec-treas Julifs Motor Service Inc r Norwood  
 " Leila Mrs slsmn SR&Co h412 Melish av  
 " Loy T (Margt) mech Julifs Motor Service Inc r Brown County  
 " Maude H Mrs pres Julifs Motor Service Inc r Norwood  
 " Motor Service Inc Mrs Maude H Julifs pres John J Julifs sec-treas 2680 Madison rd  
 " Wm mach r113 E University av  
 " Wm F (Carrie) floormn A Nash Co h316 Warner  
 Jullerat Maude sten r Anna Louise Inn  
 " Wm B clk RyMS r Chevlot  
 Juler Edw C (Effie M) phys 1234 Union Trust bldg h2984 Springer av  
 " Edw P caretkr Hyde Park Tennis Club r2984 Springer av  
 " Harry C slsmn r2984 Springer av  
 Jules Shop of New York Lousie Tinkler mgr women's furngs 425 Race  
 Julian Andy (Annie) lab h1062 Oehler  
 " Anna M shoewkr Krippendorf-Dittman Co r1322 Clay  
 " Frank coll winder B A Wesche Elec Co r1322 Clay  
 " Frank M (Addie) clk PO h3046 Ononta av  
 " Gus F (Angeline) inspr Cunt Eng h2304 May  
 " Harry L (Clara C) h2508 Highland av apt 1  
 " Ida sten Univ Carloading & Distr Co r100 Malvern pl  
 " John h1325 Pendleton  
 " Nicholas (Anna E) clk Natl Carloading Corp h 3651 Edwards rd  
 " Saml r1325 Pendleton  
 " Wm v-pres-sec Am Compressed Steel Corp r Indianapolis Ind  
 " Wm A (Gertrude) h206 Wm H Taft rd  
 Julianl Anthony (Anna) lab h29 E 15th  
 " Dominic r29 E 15th  
 " Sarah sewer A Nash Co r29 E 15th  
 Julick Nora J janitor UCLBldg r Bellevue Ky  
 Julien Anna R (wid Wm) r4803 Ravenna  
 " Chas E (Kath) erector CBTCO h4428 Simpson av  
 " Clara A r6305 Madison rd  
 " Clara L recreation leader r5804 Prentice  
 " Frank r4733 Whitsel av  
 " Geo L cond NYCSysm r Sharonville  
 " Harold (Anne) mgr Square D Co r FtThomas  
 " Jas G h5804 Prentice  
 " Lotte Mrs clk Fenton's r Norwood  
 " Louis J (Alice) h rear 6619 Windward  
 " M Stella r5804 Prentice  
 " Walter A (Ethel L) printer 1530 Race h do  
 Juliene Flower Shop (Percy J Arens) 926 E McMillan  
 Julienne Beauty Shop (Mary J Ducklo) 970 McPherson av  
 Julier Geo (Cath) h4900 Jameson  
 Juliette Richd (Bertha) r19 E 9th  
 Julio Louis prsr Mrs Alma Bove r621 Burbank  
 Julius Albert r1018 Egan Hills dr  
**JULIUS BAER, Cincinnati's Telegraph Florist, 43 E 4th, Tels Main 3662-3663-3664**  
 " Walter E (Lena M) v-pres Fed Home Loan Bk h 2900 Linwood av  
 Jullien Victor E (Dorothy C) designer ATWCo h 6801 Hurd av  
 Jump Benj hlpr Mrs Virginia Neckel r Nagel rd  
 " Bessie G Mrs clk h722 E McMillan  
 " Caddy (Frances) lab Cinti Genl Hosp h1529 Chapel  
 " Carl (Dorothy) nurse h1978 State av  
 " Clarence (Eliz) plmbr h421 E 3d  
 " Elmer (Audrey) hlpr Kroger's h2201 Gest  
 " Ernest pntr Edwards Mfg Co r Covington Ky  
 " Everett baker Schulze Bkg Co r Newport Ky  
 " Frank J janitor CG&ECo r Covington Ky
- JUMP**  
 " Harold orderly StFrancis Hosp 1978 State av  
 " Heber L (Alvina) asst ship clk Rubel Bkg Co h 818 Woodlawn av  
 " Kaffe labeler Greenbros Inc r Covington Ky  
 " Lewis ship clk r1885 Walker  
 " Lillian waiter Kresge's r Norwood  
 " Lorraine M Indrywkr Cinti Genl Hosp  
 " Louis hlpr Schulze Bkg Co r Newport Ky  
 " M r1419 Republic  
 " Michl (Kath) laboratory hlpr Cinti Genl Hosp r1575 Linn  
 " Norman USN r1885 Walker  
 " Omar J whsemn Jansen Co r Covington Ky  
 " Sophia Mrs tailor h1885 Walker  
 " Virgil inspr US Bur of A I r North College Hill  
 " Wm S (Louise) mach h1133 Poplar  
 " Winifred (Nanny) plant wkr Chas Taylor Sons Co h641 Steiner  
 June Apartments 629 June  
 " Building Savings & Loan Co Norwood Utter pres John Schwarz v-pres Frank L Halford sec John G Weigel treas 700 E McMillan  
 " Howard J (Esther E) electn Willey-Wray Elec Co h3682 Liston av  
 " Jos D (Lena) shoewkr h4333 Beech Hill av  
 " Terry waiter Gateway Restr  
 Jones Alice C office sec Brundage Story & Rose r 2215 Cameron pl  
 Juneski Leo E (Sophie F) mach h2178 Clara  
 Jung see also Jung Young and Yung  
 " Adam (Eliz) cook h1513 California av  
 " Albert ctr PHDTCo  
 " Albert H clk r1132 Poplar  
 " Albert W (Marida S) printer h702 State av  
 " Albert W jr mach opr r702 State av  
 " Alma S bkpr John G Kidd & Son Inc r Covington Ky  
 " Amella r3730 Borden  
 " Anna E office sec Petermann & Frankenstein r 1513 California av  
 " Annette E pkr r1713 Sutter av  
 " Antoinette Mrs beauty shop 403 Renner r do  
 " Arch Brucke Co Geo H Jung jr pres-treas Henry M Stuckenbergh v-pres Robt L Jung sec 109 W Central pkwy 6th fl  
 " Arth (Pearl M) h4920 Barrow av  
 " Aug (Minnie) mus tchr 2364 Chickasaw h do  
 " Aug tool mkr Wm Powell Co h2434 Spring Grove  
 " Barbara (wid John) h759 Delta av  
 " Carl J (Elsie N) clk VC&SCO h2704 Coy  
 " Carl W (Margt M) toolmkr Wm Powell Co h 1153 Groesbeck rd  
 " Chas mech Tri-State Distr Corp r Kenwood  
 " Chas (Edna) shtmtlwrk Kirk & Blum Mfg Co h 1551 Dudley  
 " Chas A (Carrie M) h405 Elberon av  
 " Chas A (Helen M) h3514 McHenry av  
 " Chas F pres-mgr Atlas Motors Inc r St Bernard  
 " Chas L (Rosella) plant supt Bishopric Products Co Inc h5315 Grafton av  
 " Christ (Mary) barber h3297 Daytona av  
 " Clarence G (Elsie B) tobaccowkr h1010 Poplar  
 " Dolores clk Victor J Jung r2364 Chickasaw  
 " Dorothy M sten Crosley Corp r1445 Ambrose av  
 " Earl F slsmn VC&SCO r Williamsdale  
 " Edna shoe ftr Schawe-Gerwin Co h3730 Borden  
 " Edw E drftsmn Hisey-Wolf Mach Co r RD 3 White Oak  
 " Edw W (Carrle) underwriter Equit Life Assur Soc h228 Woolper av  
 " Edwin supt Queen City Sup Co r North College Hill  
 " Eliz C asst instr UofC r3259 Elland av  
 " Eliz E r1132 Poplar  
 " Elsie r1939 Freeman av  
 " Elsie N Mrs telegrapher WUTCo h2704 Coy  
 " Emilie P h1800 Race  
 " Frances h555 Tusculum av  
 " Frank (Margt) baker 1677 Blue Rock h do  
 " Fred F buyer Cinti Economy Drug Co r Covington Ky  
 " Fred F clk Cinti Enquirer r FtMittchell Ky  
 " Fred G driver Kroger's r RD 3 Box 190 Sta L  
 " Fred J (Mary) mach h1445 Ambrose av  
 " Fritz (Mary E) baker h1235 Ridden av  
 " Geo H jr (Mildred) pres-treas Jung Arch Brace Co h3886 Reading rd  
 " Geo H Co Robt L Jung pres Mrs Ione L Jung v-pres Geo H Jung jr sec-treas adv novelties 109 W Central pkwy 4th fl  
 " Geo J (Clara) delicatessen 1939 Freeman av h do  
 " Gordon C cranewkr r1445 Ambrose av  
 " Gottlob F (Estelle A) h1713 Sutter av  
 " Grace M r4920 Barrow av  
 " Hazel E r4920 Barrow av  
 " Helen M clk Lunkenheimer Co r3297 Daytona av  
 " Henry G (Myrtle) driver Queen City Sup Co h 827 Woodlawn av  
 " Herbert R (Dolores A) ship clk r2221 Moeller-ing av  
 " Herman J (Edna M) walter r1723 Avonlea av  
 " Howard W mgr Jung Supply Co r Ridge av  
 " Ione L (wid Geo H) v-pres Geo H Jung Co h 1000 Lenox pl  
 " Jacob (Antoinette) mus tchr 403 Renner h do  
 " Jas (May) driver h410 Tillotson

## JUNG

- John (Anna) chef Hyde Pk Golf & Country Club h2580 Trevor pl  
 John (Margt) designer Country Park Commission r VanZandt rd  
 John A (Louise) toolmkr Wm Powell Co r2434 Spring Grove av  
 John C clk Lunkenhelmer Co r RD 14 Box 232  
 Jos asst mgr Met Life Ins Co r3338 Augusta  
 Jos C formn Rathkamp Motor Service Inc r6704 Alpine av  
 Jos F r1513 California av  
 Jos H (Alice) pricer McKesson & Robbins h 2252 Flora  
 Julius (Echel I) restr h1723 Avonlea av  
 Laura (wid Jacob) h2566 Beekman apt 5  
 Loreto mach opr Biltmore Mfg Co r N College Hill  
 Louise smstrs Louis Levine & Sons r StBernard  
 Margt Mrs slswn Theo Schindler r Groesbeck rd  
 Martha C r2434 Spring Grove av  
 Mary S charwn Federal Bldg r Bellevue Ky  
 Mildred M r1445 Ambrose av  
 Nathan (Pauline; Jung Supply Co) h1511 Republic  
 Nicholas formn h5520 Davies pl  
 Nicholas (Alice K) hlpr h759 Delta av  
 Oscar (Kath) clnr City Street Cleaning Dept h1920 Sturm  
 Oscar F (Sadie) motor equip opr City Street Cleaning Dept h940 Dayton  
 Otto (Anna E) h1132 Poplar  
 Paul J drftsmn Trailer Co r RD 10 Box 127  
 Peter (Margt; Jung & Scholl) h1142 Towanda ter  
 Raymond F (Angela) dept mgr Dow Drug Co h 4354 W 8th apt 10  
 Robt C drftsmn V&S Co r Ft Mitchell Ky  
 Robt L pres Geo H Jung Co r1000 Lenox pl  
 Robt R (Alice A) formn h5061 Sidney rd  
 Robt R jr electn Barkley Electric Co r5061 Sidney rd  
 Roland R r5061 Sidney rd  
 Rose draper Louis Levine & Sons r Covington Ky  
 Rose (wid Chas) h1823 Queen City av  
 Roseida clk Fillmore Music Hse r Cheviot  
 Roy A clnr r1713 Sutter av  
 Ruth (Clifton Nursery School) r527 Lafayette  
 Ruth student r228 Woolper av  
 Ruth A pkr Schawe-Gerwin Co r1823 Queen City  
 Ruth E r4920 Barrow av  
 Stanley I clk John F Stegner r1713 Sutter av  
 Supply Co (Nathan Jung) Indry supplies 234 E Pearl  
 Theo D (Edna) barber 4618 North Edgewood av h 613 Orient av  
 Victor J (Christine F) baker 2331 Clifton av h 2321 Queen City av  
 Wilbur E hlpr Stolle Corp r2704 Coy  
 Wm C asst treas Fillmore Music Hse r Cheviot  
 & Scholl (Peter Jung) barbers 521 Union Central Life bldg  
 Jungbluth see Yungblut  
 Jungblas Carolyn N Mrs clk Blue & Gray Trans Co h420 Glenwood av  
 Edw H (Edna N) h1719 Brachman av  
 Edwin D carrier PO r Ludlow Ky  
 Leroy F (Clara) slsmn W D Davis Realty Co h 55 Sheehan av  
 Ray appr Cinti Metalcrafts Inc r3738 Vine  
 Ray W r220 Lafayette cir  
 Richd E (Carolyn N) slsmn Union Selling Co h 420 Glenwood av  
 Thelma A bkpr Gibson Art Co r2216 Ohio av  
 Wm C (Caroline) v-pres Cleaneay & Nourse Co h220 Lafayette cir  
 Junglas Geo (Edna A) slsmn h8377 Curzon av  
 Junghans Alf (Zella M) tmkpr h266 Worth  
 Zella M Mrs asst dept mgr Pogue's h266 Worth  
 Junginger Arth H office mgr Carew Tower Garage r Cheviot  
 Henry (Laura C) h6448 Kennedy av apt 1  
 Jungkind Alf G (Thelma H) baker Gustave B Jungkind h4118 Pillars dr  
 Gustave B baker 3111 Reading rd h do  
 Julius C (Anna) mach 1355 Main h558 Howell  
 Louise clk Gustave B Jungkind r3111 Reading rd  
 Robt H (Lola M) baker Gustave B Jungkind h 2931 Feltz av  
 Thelma H Mrs sten W D Gradison & Co h4118 Pillars dr  
 Jungkunc Johanna cook 3619 Vineyard pl  
 Jungkunz Anthony L (Geraldine) plmbr h4130 Colerain av  
 Barbara (wid John) r1747 Jester  
 Loretta asmlr Crosley r2864 Sidney av  
 Louis (Geraldine) shtmlwrk T J Conner Inc r MtHealthy  
 Lucille stuffer r2864 Sidney av  
 Margt M (wid Louis) h2864 Sidney av  
 Mary M shoewkr Krippendorf-Dittman Co r1747 Jester  
 Mildred J pkr SBCo r2510 Montana av  
 Paul J (Louise) mach h1747 Jester  
 Paul M (Eliz) engr h2510 Montana av  
 Rose (wid Geo) h1311 Township  
 Theresa r1311 Township  
 Jungler Apartments 3468 Liston av  
 Jungling Iva nurse StMary's Hosp  
 Jungnickel Anna r1786 Weber  
 Edw F hlpr Frank Jungnickel r1786 Weber  
 Frank F (Rose) exp 1786 Weber h do  
 Jos (Kath M) formn h4721 Guerley rd  
 Juniet Aug (Mary) gdnr h2020 Baltimore av  
 Junions Russell lab Cinti Fdy Co r410 Hopkins  
 Junior Chamber of Commerce C Watson Hover ex sec 1105 Second Natl Bank bldg  
 League Welfare Station Mrs Ada S Stokes supt 320 Woodward  
 OUAM Hall 6115 Corbly  
 OUAM Hall 4770 Eastern av  
 OUAM Hall 701 East Epworth av 3d fl  
 OUAM Hall 6 E 14th  
 OUAM Hall E 13th ne cor Spring  
 OUAM Hall Chas H Leonhardt custodian 3938 Spring Grove av  
 Junious Grayce maid Cinti Genl Hosp r536 Clark apt 3  
 Junium Ada Mrs mach opr Western Paper Gds Co h 523 Findlay  
 Alice Mrs (Alice-Ray Food Shop) h739 E McMillan  
 Amelia dish washer Putman Inc r1618 Sycamore  
 Chas (Cath) woodwkr h4024 W Liberty  
 Margt r1133 Poplar  
 Mary (wid Peter) h2036 Harrison av  
 Peter J (Ada) uphol C F Streit Mfg Co h523 Findlay  
 Vivian bottler Western Reserve Co r Covington Ky  
 Junius Anna M (wid John) h1104 Fuller  
 Jos A (Rita) janitor StXavier High Sch h1007 StGregory  
 Theo C clk r1104 Fuller  
 Junk see also Jung Young and Yung  
 Ada cash Am Loan Co r1518 StLeger pl  
 Edw J carmn Kroger's r Newport Ky  
 Edwin W (Adelaide M) trav slsmn Harmeyer & Brand Co h1225 Iliff av  
 Harry L (Rose M) slsmn h3420 Craig av  
 Helen G clk Chaffield Paper Corp r Dayton Ky  
 Jas A (Helen A) clk Cinti St Ry Co h4227 Florida av  
 Loretta fur fnshr A E Burkhardt Co r Bellevue Ky  
 Margt (wid Louis) h1935 Harrison av  
 Mary J tchr Woodward Jr High Sch  
 Richd F slsmn Hagemann Glass Co r3420 Craig  
 Robt L clk Cinti Economy Drug Co r3420 Craig  
 Junken Hurbert P (Mary) mstr mech Crosley Corp r1310 Springfield pike  
 Junker Alex J (Anita M) asst chf Crosley Corp  
 Chas guard County Jail r StBernard  
 Chas H (Eliz J) ironwkr h1207 Clay apt 1  
 Conrad r1630 Iliff av  
 Edw J (Lorraine E) clk W&S Life Ins Co h1122 Cedar av  
 Eliz (wid Henry) r935 Elberon av  
 Harry J (Lillian) maintenancem Biltmore Mfg Co h2624 Cora av  
 Henrietta r2624 Cora av  
 Henrietta Mrs h1010 Freeman av  
 John B (Mary G) h431 Purcell av  
 Jos H (Margt E) estimator h4340 W 8th  
 Kath (wid Geo) h303 Calhoun  
 Norbert E (Alberta) firemn City Fire Dept h 463 Purcell av  
 Rose B sten r431 Purcell av  
 Wm H (Mabel) mechl eng h6068 Dryden  
 Junkerman John (Georgianna) dentist h1959 Central av apt 11  
 Margt clk Liggett Drug Co Inc r Norwood  
 Junkert Lora maid Anna Louise Inn  
 Michl W (Margt) lab r32 W Liberty  
 Philip carp Chas V Maescher & Co r3301 Glenway av  
 Ruth M typist Am Prod Co r MtHealthy  
 Junkin H P emp Crosley Corp  
 Junod Edw C (Ruth L) h rear 111 W 12th  
 Junstall Gordon agt Monumental Life Ins Co r2964 Burlington pl  
 Juppenlatz John (Agnes) bottler Queen City Btlg Co h2321 Victor  
 Jurand Sallie Mrs r1219 Linn  
 Jurgens see also Juergens  
 Aloysius J (Sarah) asmlr h1533 Ruth av  
 Carl J slsmn Queen City Paper Co r FtThomas Ky  
 Chas (Co-op Delivery Service) r1553 Ruth av  
 Clarence L (Loretta) truss mfr 1524 Vine h3492 do  
 Frances mach opr Ohio Truss Co r2156 Loth  
 Frances pocket mkr A Nash Co r Newport Ky  
 Jack delmn Hess Blue Prt Co r1533 Ruth av  
 Jerome (Cecilia) tailor h2156 Loth  
 Jerome jr mach Wm Powell Co r2156 Loth  
 John city firemn r1 E McMicken av  
 Leo B (Henrietta) oiler City Water Wks h2140 Crane av  
 Louis B sec Clarence L Jurgens r3492 Vine  
 Sarah Mrs Indrs YMCA h1533 Ruth av  
 Jurgens John R (Helen) contr 2121 Sutton av h do  
 Laura F Mrs real est 6238 Montgomery pike h do  
 Wm A (Laura F) slsmn h6238 Montgomery pike  
 Jurief Vladimir J (June) tailor r24 Findlay  
 Jurin Benj M student r641 Forest av  
 Fay J student r641 Forest av  
 Jacob S (Pearl) jwlr h641 Forest av  
 Jurisch Freda C r2522 Cleinview av  
 Harry ironwkr r2522 Cleinview av  
 Herman F (Gertrude A) fctywrk Towsley Trucks Inc h2522 Cleinview av  
 Jurkovich Lawrence S (Cath) clk RyMS r2652 Bellevue av  
 Jurling Agnes h233 Findlay  
 Just Benj N (Minnie) h1355 Pendleton  
 Theo K librarian Lloyd Library & Museum  
 Justen John J civ eng US Eng r1105 Elm  
 Justes Jesse (Sarah) stone mason r1218 Eastern av  
 Sheridan E (Miranda) stone mason h1218 Eastern av  
 Justice Allen S inspr F H Lawson Co r Covington Ky  
 David M r5803 Bryson  
 Everett driver Kroger's r Dayton Ky  
 Gertrude Mrs beauty opr Mrs Dora E Teipel r Covington Ky  
 Harold B (Eliz) asst br mgr Alber's h2962 Wardall av  
 Harry E (Fannie M) lab P Morton h30 W Court apt 4  
 Hazel hsekrp 4100 Reading rd apt 105  
 Horace R br mgr US Dept of Lab r1441 E McMillan  
 Howard greaser h714 Wm H Taft rd  
 Howard K (Lucille A) prof UoFC h927 Krels la  
 Howard L (Clara) emp Crosley Corp h1223 Republic apt 23  
 Jas student r836 W 8th  
 Jas R slsmn H J Heinz Co r Williamson W Va  
 Mary E cash Star Clo Co r Bellevue Ky  
 Richd hlpr Container Corp r RD 1 Newtown  
 Wm Arth asst prof UoFC r216 E 9th  
 Wm lab r228 Sycamore  
 Wm jr repr F H Lawson Co r Covington Ky  
 Justin Howard F (Bessie M) asst Thomas Funeral Home r4418 Whetsel av  
 Justis Jas hrlryr r20 W McMillan  
 John A (Eliz) h1241 Edwards rd  
 John H (Mamie C) loco eng h806 Delta av  
 Justus see also Justes  
 Clinton C (Eliz) stm firemn City Water Wks h 136 Penn av  
 Jutt John G (Georgia M) stockmn Shillito's h60 Glendale  
 John G jr stockmn r60 Glendale  
 Jutze Harry W (Lucille) pntr 3735 Woodford rd h do  
 Jutzi Fred (Mamie) h1107 Atwood av  
 Lester A (Margt L) pkr h3328 Hackberry  
 Wilbur A (Mildred T) porter P&GCo r4059 Railroad av  
 Wm A (Carrie) h2934 Cleinview av  
 Jutzle Jane L slswn J C Hockett Co r5505 Stewart  
 Wm A (Lillie) h5505 Stewart av  
 Juvenile Chas (Minnie) pntr 3862 Drake av h do  
 Ralph W (Frieda) bldg contr 10 Oaklawn dr h do  
 Jyrch Flora (wid Arth) h4158 Pitts av  
 K Cafeteria Walter A Kinkaid pres-treas C Ray McClue v-pres B J Kathman sec restr 109 W 5th  
 K D Lamp Co Henry R Kerans pres Harold F Griffin v-pres Clifford C Clark sec-treas 614 W Court  
 K-I-O Milk Producers Assn Augustus O Bonnell sec-genl mgr 626 Building Industries bldg  
 K K Adath Israel Cemetery es Sunset av 1 n 1316  
 K K Adath Israel Synagogue 3552 Reading rd  
 K K Bene Israel Rockdale Temple Rockdale av se cor Harvey av  
 K K Beth Tefyla Cemetery es Sunset av 1 n 1316  
 K K Beth Tefyla Congregation W 8th se cor Mound  
 K of P Realty Co W J Schroer sec-treas Hartwell av nw cor Anthony Wayne av  
 K Villa apts 2651 Highland av  
 K & A Inc (office) Robt Kuhn jr pres 1405 Union Trust bldg  
 K & I Shoe Co (Morris Israel) whol 28 W 3d  
 K & K Auto Repair Shop (Geo Kaiser) 1061 Township  
 K & S Wine House Harry Bartell mgr 2965 Gilbert Kaake Chas (Gertrude) mach opr h3507 Cheviot  
 Kaan Abr (Rosie) h2326 Glenway av  
 Kaatze Louisa r1516 Dudley  
 Martha E office sec Henry B Horner & Associates r3107 Montana av  
 Wm (Selma) engr h4107 Montana av  
 Kaaz Saml V (Theresa B) inspr City Safety Dept h3158 Bishop  
 Kabakoff Abe (Eva) mer tailor 208 W 7th h3554 Glenwood pl  
 Abe slsmn Leon Rosen r3 W McMicken av  
 Company (Isadore Kabakoff) dry clnrs 6593 Lower River rd  
 Herman (Ida) dry gds 325 W 6th h857 Rockale  
 Isadore (Kabakoff Company)  
 Take route mgr Kabakoff Company  
 Max printer DuBois Soap Co r3 W McMicken av  
 Morris dept store 408 Glenway av h do  
 Rebecca Mrs dry gds 3 W McMicken av h do  
 Robt mach r3554 Glenwood pl



## KABAKOFF

" Sol (Rebecca) ladies tailor 1533 Vine h3 W Mc-Micken av  
 Kabbes Frank J (Marie) supt F A Kamp Flooring Co h1528 Beech av  
 " Herman M (Carrie T) cash Hamilton County Mutual Fire Insurance Co h1516 Manss  
 " John H (Mary) shoewkr h540 Milton  
 " Kath E clk Catholic Charities r1516 Manss av  
 " Lawrence E clk Natl Flag Co r540 Milton  
 " Marie C hsekpr r426 Considine av  
 " Matthew J (Louise) supt Oil-Kraft Inc h1513 Beech av  
 " Robt J r1516 Manss av  
 Kabel Ella E h2916 Colerain av  
 " Herman J jwlr Schira Bros r Norwood  
 " Kathryn Beauty Parlor (Ann M Bayer) 927 Union Central Life bldg  
 " Norma clk W&S Life Ins Co h1716 J Williams  
 " Ralph washmn Netherland Plaza r Norwood  
 " Richd (Linda M) pntr h815 Bank  
 " Wm r1716 Jo Williams  
 Kaber Nathan A student Hebrew Union College  
 Kaberman Chas W (Charlene) photog h1251 Elsinore av  
 Kabey Hortense Mrs icer r414 Clark  
 Kabitz Otto mech Kingery Mfg Co r Norwood  
 Kabitzsch Herbert H (Lillian) custodian Garfield Sch h3902 Beekman  
 Kable Paul H servicemn Standard Fruit Products Co  
 Kabler Bldrie Mrs atndt County T B Sanatorium h 1257 State av  
 " Clarence E clk Schneider Grocery Co r1257 State  
 " Earl C hpr Ansonla Copper & Iron Wks 8th and Evans  
 " Jas (Madie) mldr h1939 Race  
 " Stella M r1257 State av  
 Kabrin Celia (wid Abr) h220 Piedmont av  
 Kachar Emil r1568 Freeman av  
 " Stanley (Mildred) r1568 Freeman av  
 Kachel Saml P (Cath J) pres Ground-Gripper & Cantilever Shoe Shop h1718 Highland av  
 Kacher Chas (Mary E) lab h5530 Covington av  
 " Chas L student r5530 Covington av  
 " John C student r5530 Covington av  
 Kachler Mary K r3140 Woodburn av  
 Kachmar John chemist r515 Melish av apt 47  
 " Kath (wid Michl) h515 Melish av apt 47  
 Kacner Walter (Anna) h1545 Dudley  
 Kaderl Ann tel opr Goodyear Tire & Rubber Co r Anna Louise Inn  
 " Emily (wid Wm) slswn r2814 Vaughn  
 " John (Grace M) formn h1969 Kentucky av  
 " Marguerite student r2814 Vaughn  
 " Marian G box mkr r1969 Kentucky av  
 Kades Isadore ship clk r1230 1st av  
 " Marlan r1230 1st av  
 " Wm (Rose) solr John J Fischer & Co h1230 1st av  
 Kadeschewitz Isadore ship clk COMCo r1230 1st av  
 Kadetz Chas M student r842 Ridgeway av  
 " Isadore (Rose C) mgr Mrs Sarah Kadetz r842 Ridgeway av  
 " Morris (Nettie) walter h1652 Iliff av  
 " Paul slsmn r1652 Iliff av  
 " Paul slsmn r842 Ridgeway av  
 " Sarah (wid David) restr 637 Central av h842 Ridgeway av  
 Kadis Herman H (Dorothy) slsmn h507 Prospect pl  
 " Wm (Sarah) clk Harry Segel h509 Prospect pl  
 Kadleck Jos P clk Chicago Rock Island & Pacific Ry r Chevlot  
 Kadon Karl P (Margt C) cut stone contr 903 Times-Star Tower h3430 Burch av  
 " Louise r1200 Herschel av  
 " Otto (Mary) h1200 Herschel av  
 " Otto (Eliz) mason h3875 Paxton av  
 Kadow Kate (wid Frank B) h2850 Minto av  
 Kadttus Marie r1023 Purcell av  
 Kaer Cath Mrs mach opr Ohio Truss Co r Covington Ky  
 " Ella (wid John) h3034 Percy av  
 " Elsie compt opr White Villa Gro r3034 Percy av  
 " John G jr (Sophie) pres Aluminum Fdy Co h21 Collingwood pl  
 " Sophie Mrs v-pres Aluminum Foundry Co h21 Collingwood pl  
 " Wm (Mabel W) prin Salmon P Chase Sch h407 Ludlow av  
 Kaegi Alf (Marie) East Hyde Park Dry Cng & Shoe Reprg Co) h3629 Herschel av  
 " Hilda L nurse 2626 Melrose av r do  
 " John F clk VC&SCo r652 Probasco  
 Kaelberer Wilhelmina r440 Lafayette av  
 Kaelbil Jacob A Jr (Anna) lab h1121 Draper  
 Kaelin Ambrose (Frederica) h843 Oliver  
 " Anna forwn h27 Kessler av  
 " Carrie cook r27 Kessler av  
 " Cath P (wid Louis J) h1122 Belvedere  
 " Chas H gdnr h1050 StGregory  
 " Chas J jwlr 1823 Vine r Norwood  
 " Chas M (Anna M) asmlr h962 Hawthorne av  
 " Clarence driver H P Plageman Drayage Co  
 " Cyril M mach Davis Welding & Mfg Co r3939 Llewellyn av  
 " Edw J fctywrk r71 Kessler pl  
 " Frank J (Emma) formn h71 Kessler pl

## KAELIN

" Healy Co Jas R Gregg pres printers 12 Blymyer bldg  
 " Henry M (Mary A) mach h3939 Llewellyn av  
 " John W (Anna M) clk h3909 Llewellyn av  
 " L C emp Crosley Corp  
 " Louis (Agnes) h5918 Madson rd  
 " Marie fctywrk r71 Kessler pl  
 " Martin J h777 Straight  
 " Otto C pntr r962 Hawthorne av  
 " Paul F fctywrk r71 Kessler pl  
 " Ralph A fctywrk Harry C Sherick r Covington Ky  
 " Rosine A bkpr r962 Hawthorne av  
 Kaemmer see also Kammer  
 " Julla A (wid Jos) r2713 Vine  
 Kaemmerle Albert G (Ruth) supt h3555 Vine  
 " Anna Mrs prsr Fenton's r Norwood  
 " Carl H (Ruth) field rep GMAC h2905 Jefferson av apt 4  
 " Ernest C (Naomi) asst genl mgr Kroger's h3525 Vine  
 " Walter H sec Jenny Inc r Salem pike Mt Wash Kaes see also Kass  
 " Alphons P (Marie R) h4215 28th  
 " Barbara (wid Geo) h3999 Gilmore av  
 " Caecilia M tel opr r3999 Gilmore av  
 " Caroline (wid John) r3758 Paxton av  
 " Clara M r2847 Rosella av  
 " John R (Margt) brewerywrk HBCo h2905 Markbreit av  
 " Jos A ship clk r3999 Gilmore av  
 " Jos W carp r2817 Rosella av  
 " Mary C (wid Wm) h2847 Rosella av  
 Kaese Alf asst bkpr Powell & Clement Co r St Bernard  
 " Harry (Gertrude) fire marshal h1404 Yarmouth  
 " Mary (wid Henry) r137 Hereford  
 Kaesemeyer Louis v-pres Fidelity Federal Savings & Loan Assn r Norwood  
 Kaeser see also Kaiser Keiser and Kizer  
 " Arth bkpr N G Herzer Co r Chevlot  
 " Carl L (Geraldine C) mech Fuller Auto Co h807 Summit av  
 " Chas J (Rose) mgr John B Ellison & Sons h2325 Fairview av  
 " Charlotte emp COMCo r4326 Liston av  
 " Chris r3510 Vine  
 " Dolores r2883 Fischer pl  
 " Dorothy clk Kelsch Health Centre r4061 Railroad av  
 " Earl H (Ethel) chiropractor r3510 Vine  
 " Edw E (Edna) hlpr John B Sicking Moving Co h1709 Pleasant  
 " Edw J (Helen) mailer Cinti Post r132 W Mc-Millan apt 2  
 " Eliz fctywrk r4061 Railroad av  
 " Eliz (wid Chas) r685 Steiner  
 " Eliz (wid Otto) h4061 Railroad av  
 " Elmer C (Elsa M) pres Kaeser & Blair Inc h 3804 Broad View dr  
 " Elmer W (Hilda) mailer Cinto Post h3743 Andrew av  
 " Ethel emp Kuntz Casing Co r1703 Pleasant  
 " Geo G (Marcella G) drftsmn City Div Sewers h 1639 Gilsey av  
 " John C r1105 Elm  
 " Kath F (wid Geo) h1703 Pleasant  
 " Lena Mrs r1317 Vine  
 " Max F (Carolyn) opr CG&ECo h4326 Liston av  
 " Michl O (Garnet) mech Fuller Auto Co h4100 Hillside av  
 " Wm G (Lulu) mailer Cinti Post h3510 Vine  
 " Wm G (Mary) sweeper C-BLDiv h3244 Jefferson  
 " Wm H frt hdlr Sio Ry Svs r Covington Ky  
 " & Blair Inc Elmer C Kaeser pres printers 400 Pike 5th fl  
 Kaesheimer Fred G (Lillian V) driver h641 Steiner  
 Kaestle Jos A slsmn Natl Biscuit Co r StBernard  
 " Karl (Antoinette) r1247 Carlin  
 Kaetker Norma clk Metropolitan Life Ins Co r North College Hill  
 Kaetterjohn Anna r29 Findlay  
 Kaetz Chas J (Lydia) ironwrk h3504 Daytona av  
 " John E transferer Rainbow Litho Co r RD 8 Mt Washington  
 " Victor A (Margt C) wtch repr h108 E 69th  
 Kaetzell Richd J (Loretta) enameler h2047 East-ern av  
 Kaeuper Clara Mrs janitor Columbia Sch h1433 Yarmouth av  
 " Ruth E nurse 1433 Yarmouth av r do  
 " Walter B (Clara) pres Sun Building Assn No 1 h1433 Yarmouth av  
 Kafader Paul A (Mildred) mach h3300 Hillside av  
 Kafel Fred (Lillie) bartndr Wm Miller h2352 Victor  
 " Harry clk r2352 Victor  
 " Michl P deskmn Bell Tel Co r Bellevue Ky  
 Kaffenberger Fred asmlr ATWCo r Southgate Ky  
 " Howard N asmlr ATWCo r Newport Ky  
 " Kenneth F mach opr ATWCo r Southgate Ky  
 " Norbert F formn CG&ECo r Middletown  
 Kagrise Eliz J r4424 Simpson av  
 " Glen R (Grace M) pharm Arth M Clauder h 4424 Simpson av  
 Kahill Dorothy r409 W 6th

Kahl Louise (wid Phillip) r26 Glenwood av  
 " Mary H bkpr Cinti Union Bethel r FtThomas Ky  
 " Robt E (Florence A) sls analyst Kroger's h26 Glenwood av  
 " Wm mach opr r3947 Zinsle av  
 Kahle Albert F (Gertrude) slsmn h495 Howell av  
 " Carrle (wid Harry) h4922 Ralph av  
 " Carroll asst mgr Kroger's r4922 Ralph av  
 " Edw H (Edith M) gro 4401 Station av h1651 Otte av  
 " Elmer G (Norma C) supt VC&SCo h5031 Ralph  
 " Elmer R drftsmn VC&SCo r5031 Ralph av  
 " Esther L clk Union Iron & Steel Co r Norwood  
 " Franklin drftsmn r4922 Ralph av  
 " Fred W h1837 Brewster av  
 " Geo C engr Hennegan Co h2518 May  
 " Harold (Nona D) instr WHCo h1273 Quebec rd apt 5  
 " Harry J (Mamie) h1317 Pullan av  
 " Harry W (Ida) h730 Oak apt 1  
 " Helen tchr r1837 Brewster av  
 " Henry (Minnie) h3648 Dawson av  
 " Horace W (Helen) ctr h4669 McNeill av  
 " Laura M x-ray tech Dr Sidney Lange h730 Oak apt 9  
 " Marie prlv sec Scallan Sup Co r4922 Ralph av  
 " Maybelle C clk ONLICO r1234 Rossmore av  
 " Nona sten S-Co r1273 Quebec rd apt 5  
 " Parker L (Rosalia E) office mgr Avondale Mtr Car Co h1767 Dale rd  
 " Rita J nurse Good Samaritan Hosp r3424 Brook-line av apt 3  
 " Robt ctr H A Seinsheimer Co r Norwood  
 " Verda R compt opr r5031 Ralph av  
 " Walter R (Myrtle M) designer h1234 Rossmore  
 Kahleis Chas (Eliz) carp 2510 Ravine h do  
 Kahlenburg Eliz Mrs mach opr Queen City Prod Co h141 Bowman av  
 Kahler Dorothy nurse Met Life Ins Co Visiting Nurses Service r208 Southern av apt 2  
 Kahles Anthony A trucker r3248 McHenry av  
 " Barbara Mrs baster A Nash Co h3248 McHenry  
 " Barbara M student r Mrs Rose Kahles  
 " Beatrice S Mrs sten Univ Cinti h141 Louls av apt 2  
 " John (Cath) maintenancemn h1624 Pasadena av  
 " John F (Beatrice S) instr UofC h141 Louls av apt 2  
 " Margt smstrs Gidding Co r3248 McHenry av  
 " Nicholas driver r Mrs Rose Kahles  
 " Nicholas (Marie) inspr C-BLDiv h46 W Mc-micken av  
 " Nicholas lab r3248 McHenry av  
 " Peter chemical wrk r3248 McHenry av  
 " Peter (Virginia) truck driver r5624 Colerain av  
 " Peter L (Sue M) bkpr Western Bk & Tr Co h 1430 Race  
 " Rose (wid Nicholas) h ws Kirby av 3 s North Bend rd  
 " Stevon lab r Mrs Rose Kahles  
 " Wendall baker Schulze Bkg Co r RD 14 Box 604 Kahn see also Cahn  
 " Abr rec sec Eagle Lodge No 100 (100F) r3709 Alaska ct  
 " Abr B (Mayme) slsmn h917 Dana av apt 3C  
 " Albert H treas E Kahn's Sons Co h718 Clinton Springs av  
 " Albert J (Rhea) formn Schwartz Tailoring Co h725 Chalfonte pl apt 10  
 " Albert M (Eliz S) h3985 Lowry av  
 " Andrew A (Regina) prsr LCTCo h1426 Race  
 " Bertha r3138 Burnet av  
 " Bertha B h3709 Alaska ct  
 " Bertha S (wid Louis) nurse h702 Ridgeway av apt 1  
 " Bertrand B r3975 Beechwood av  
 " Betty (wid Leo) r753 South Crescent av  
 " Blanche M bkpr Blue & Gray Transportation Co r Covington Ky  
 KAHN CHAS S (Mildred G), Freight Sales Agent, Unclaimed Freight For The Following Railroads: Pennsylvania, Southern, B & O and L&NRR. Also Retailer of Rugs, Furniture, Etc 1005-07 Walnut, Tel Cherry 0721, r Belvedere Apts, Tel Avon 3776  
 " Cora dramatic tchr 709 Elm R514 h3131 Burnet  
 " Coralie (wid Lazarus) h3975 Beechwood av  
 " David h3652 Reading rd apt 210  
 " David F h4100 Reading rd apt 102  
 " Edgar B slsmn E Kahn's Sons Co r970 Dana av  
 " Eliz r349 Forest av  
 " Emma (wid Isaac) h3639 Reading rd apt 16  
 " Ernst r215 Northern av  
 " Esther M r3590 VanAntwerp av  
 " Fred (Gladys) slsmn H Zussman & Son Co h 574 Armory av apt 682  
 " Gertrude (wid Isaac) h506 E 4th apt 404  
 " Grace R (wid Albert G) h562 Glenwood av apt C2  
 " H DeLeon (Isabelle) tchr R Wurliizer Co h3840 Broadview dr  
 " Hannah Mrs h3753 Reading rd apt 215  
 " Harry (Jean) clk h3438 Price av apt 5B  
 " Harry (Eliz) slsmn h2862 Henshaw av  
 " Helen F r3985 Lowry av  
 " Herbert J adv mgr LaMode r3639 Reading rd apt 16  
 " Hyman (Sadie) detective h773 Ridgeway av

## KAHN

" Irvin W clk Irvin Adler r725 Chalfonte pl apt 10  
 " Irving R slsmn r562 Glenwood av apt C2  
 " Isaka W (Blanche) mgr Ryte Morand Ltd h349 Forest av  
 " Jacob (Fannie) tailor Shillito's r411 Union  
 " Jean baster FBCo r1426 Race  
 " Jean (wid Harry) h3719 Reading rd apt 22  
 " Jerome L (Marian) pres Breed & Harrison Inc h4100 Reading rd  
 " Jose A (Verlie M) electn ATWCo h2109 Main apt 5  
 " Jule slsmn r700 Chalfonte pl  
 " Laena R executive sec Council of Jewish Women r562 Glenwood apt C2  
 " Lee (Fern M) stockm h2830 May  
 " Leo ctr Schwartz Tailoring Co  
 " Lillian clk Ralph Crespin r950 Mansion av  
 " Lillian priv sec County Eng r411 Union  
 " Louis E (Sarah W) 2d v-pres E Kahn's Sons Co h1015 Dana av apt 4  
 " Louis W (Fanny H) pres E Kahn's Sons Co h970 Dana av  
 " Mable r Cincinnati Club  
 " Margt Mrs cash h626 W 4th apt 11  
 " Mary (wid Chas M) h817 Dana av apt 10B  
 " Melvin D student r725 Chalfonte pl apt 10  
 " Mildred Mrs sten h700 Chalfonte pl apt 22  
 " Milton D (Kath K) r3975 Beechwood av  
 " Mority (Elsa) h215 Northern av  
 " Robt (Sylvia) tailor Siebler Tailoring Co h950 Mansion v  
 " Ruth r970 Dana av  
 " Salmon (Lucie) slsmn h841 Windham av  
 " Saml (Pearl) h424 Forest av apt 7  
 " Saml (Pearl) slsmn Ace Sales Co h424 Forest av apt 7  
 " Saml slsmn C E Critchell Co r Newport Ky  
 " Sidney J lawyer 606 Fountain Square bldg h451 Ludlow av apt 310  
 " Theresa h3753 Reading rd apt 211  
 " Wm C (Henrietta) carp h1124 Wells  
**KAHN'S E SONS CO, Louis W Kahn Pres, Robt L Moran 1st V-Pres, Louis E Kahn 2d V-Pres, Henry Hellwitz Sec, Albert H Kahn Treas, Wholesale Meat Dealers and Packers 3241 Spring Grove av, Tel Kirby 4000**  
 " Kahny Chas G printer Wm Koehl Co r1223 Ross  
 " Edith (wid Clifford) h2802 Euclid av  
 " Eleanor bndr r1223 Ross av  
 " Geo A (Ethel C) printer h1223 Ross av  
 " Geo C r909 Rutledge  
 " Geo H (Vera) asmblr C-BL Div h3417 Brother-ton rd  
 " Geo J (Rose) printer h1865 Chase av apt 4  
 " John (Stella) clk r804 Oak  
 " Jos H (Stella) slsmn h4303 29th  
 " Leonard J (Helen) ball player r2802 Euclid av  
 " Marie D bindery wkr Gibson & Perin Co r1223 Ross av  
 " Raymond J (Lena) comp Standard Pub Co r621 Trenton av  
 " Robt L printer 1223 Ross av r do  
 " Rose stitche A Nash Co r1865 Chase av  
 " Stanton J (Matilda) comp Cinti Typesetting Co r1223 Ross av  
 " Viola C entertainer r2802 Euclid av  
 " Kahr Harry r403 E 3d  
 " Kahsar Anna M Mrs h3703 Glenway av  
 " Edw meat ctr Schneider Grocery Co r432 South-view av  
 " Frances P bkpr Frank Kahsar r3703 Glenway  
 " Frank (Anna) cheese 5 E 15th  
 " Frank E ship clk Natl Biscuit Co r3501 Beldare av  
 " Fred (Hattie) electn Schauer Mach Co r438 Warner  
 " Fred G (Rose) slsmn Schulze Bkg Co h418 Herman  
 " Harold H (June K) ptrnkr h3738 Boudinat av  
 " Helen tel opr r432 Southview av  
 " Henry (Norma) butcher Dixie Terminal Food Shop h432 Southview av  
 " Jos F (Pearl C) meat ctr Albert J Ewald h3631 Borden  
 " Jos F mldr J H Day Co h4337 Beech Hill av  
 " Robt R slsmn Natl Biscuit Co r3501 Beldare av  
 " Rudolph R (Elsie) slsmn h3501 Beldare av  
 " Kaichen Troy (Edith R) customers mn J S Bache & Co h4025 Rose Hill av  
 " Kall Eugenia (wid Thos) h1329 Broadway  
 " Henry T (Cosma A) pharm Dusterberg's Hy-Pure Drug Store h3050 Cleinview av  
 " Marie T clk Pub Library r1329 Broadway  
 " Selma M sten Am Natl Red Cross r1329 Broadway  
 " Kailer Jas (Barbara) r130 Garfield pl  
 " Kailu Jas (Susie) musician h1258 Elm  
 " Saml lab h1328 Race  
 " Susie Mrs furn rms 1258 Elm h do  
 " Kain see also Cain and Kane  
 " Allen M clk r3611 Shaw av  
 " Betty C beauty shop 604 Vine R305 h2610 do  
 " Cath r2024 Florence av  
 " Chas R (Louise) clk PO h2930 VanDyke dr  
 " Frank r1531 Chase av  
 " Grace M (wid Clifford M) h1637 Dauner av  
 " Kath tel opr r2930 VanDyke dr

## KAIN

" Leah h2736 Hackberry  
 " Margt slsmn Shillito's r515 Melish av apt 61  
 " Marguerite L (wid Harlan S) h3611 Shaw av  
 " Mary Mrs r943 Wade  
 " Nicholas S clk Bossert Machine Co r Batavia  
 " Orena B h515 Melish av apt 61  
 " Robt H slsmn CG&ECo r3611 Shaw av  
 " Robt M (Helen) h2927 Fairfield av  
 " Thos clk Wm Powell Co r Cheviot  
 " Thos J (Mary) book distributor Pub Library h1061 Haywood  
 " Wm E (Anna M) broker h2552 Talbott av  
 " Wm H (Ada R) janitor Pub Library h2534 Talbott av  
 " Kaine John J (Edna M) dept mgr King Bag Co Inc r340 W 4th apt 2  
 " Kains Sherwood mus dir Univ Cinti r5825 Glenview av  
 " Kainz Aug T h148 Mulberry  
 " Harry C (Helen) h4146 Pillars dr  
 " Leo sign writer A&D Co r105 W Clifton av  
 " Kaiper Helen R (wid Elmer I) h1006 Lenox pl  
 " S Everett (Dean L) lawyer 1102 Second Natl Bank bldg h3313 Stanhope av  
 " Cairns Donald sta atndt Speed-X Service Sta r Covington Ky  
 " Kaiser see also Kaeser Kayser Kelsner and Kizer  
 " Addie tailor S-SCO r Covington Ky  
 " Adelaide (wid Wm J) h4539 Innes av  
 " Albert baker Flach & Wise  
 " Albert C (Edna A) mgr Harry T Kaiser h2502 Halstead  
 " Albert J (Augusta) sec Concordia Bldg Assn h525 Howell av  
 " Alf E (Marie A) detective Police Dept h1159 Rulison av  
 " Alf G (Margt) hlpr R E Kramig & Co h462 Purcell av  
 " Anna (wid Michl) h505 Klottor av  
 " Anna K (wid Louis) r5038 Relleum av  
 " Anthony shlpc clk General Co r132 W McMicken  
 " Anthony B (Matilda) pntr h515 Grand av  
 " Bernard (Sophie) h28 Clinton Springs av  
 " Bernard H (Martha) plmbr 3936 Vine h do  
 " Bernard M (Hilda) asst br mgr Intl Harv Co h5037 Coad dr  
 " Bertha h1305 Walnut apt 2  
 " Betty clk Red Top Brewing Co r4111 Harrison  
 " Beulah (wid Jesse) h121 E Court apt 15  
 " C Namon (Leafy) lab h2448 Galvin av  
 " C Robt clk r2113 Clifton av  
 " Carolyn asst hd nurse Children's Hosp r Vincent Hall  
 " Cecelia r28 Clinton Springs av  
 " Chas fctywrk Sport Products Inc r2448 Galvin av  
 " Chas (Hester L) mach h1754 Denham  
 " Chas slsmn H H Busch Co r1337 Vine  
 " Christ (Marie) inspr h4279 Colerain av  
 " Christina (wid Jesse) h1840 Baltimore av  
 " Clara ctr Mack Shlprt Corp r Covington Ky  
 " Clara M (wid Henry C) h38 W Mitchell av  
 " Clarence L (Stella) stmftr Henry Niemes Inc h4235 Vine  
 " Clayton asst formn Wm Powell Co r Mack  
 " Clem emp Cinti St Ry Co r Covington Ky  
 " Clemens B (Eliz M) filterer Industrial Finishes Div h608 Tafel  
 " Donald T (Mary A) clk ATWCo h4133 Sherel la  
 " Edna r184 E McMillan  
 " Edw (Mary J) bus driver h3562 Vista av  
 " Edw G clk PO r Norwood  
 " Edw J (Anna) mech h2113 Clifton av  
 " Edw W paper carrier r4334 Pitts av  
 " Edwin agt Met Life Ins Co r Cheviot  
 " Eldon W credit mgr Burkhardt Bros Co r5031 Sidney rd  
 " Eliz (wid Edw C) h4334 Pitts av  
 " Elmer F lab Losantiville Country Club r Reading  
 " Emil (Louise) h1763 Llanfair  
 " Emil mach Cincinnati Engineering Tool Co r1714 Andina av  
 " Emma L (wid Geo) drsmkr h2937 Montclair av  
 " Erbin r3130 Colerain av  
 " Erven (Della) mach r3817 Soller al  
 " F Robt clk r1068 Wesley av  
 " Frank H (Helen) driver Harry T Kaiser h2817 McMicken av  
 " Frank J (Mary A) h820 Rosemont av  
 " Frank J (Cath) janitor Abbotsford bldg h132 W McMillan apt 3  
 " Frank J candy wkr Kroger's r North Bend rd Box 113  
 " Frank O (Clara) hlpr h1068 Wesley av  
 " Frank W (Blanche) sta eng h7102 Lower River rd  
 " Fred W (Marguerite K) div mgr SR&Co h2854 Winslow av apt 2  
 " Geo (K & K Auto Repair Shop) h2912 Central pkwy  
 " Geo B (Mildred) clk clnr 3655 Vine h3940 Vln  
 " Geo H h4515 Langland  
 " Geraldine bkpr F H Blome Co r1720 Baltimore  
 " Gertrude L bkpr Cent Tr Co r4539 Innes av  
 " H checker Commercial Motor Freight Inc  
 " Harry fctywrk Adler Co r Dayton Ky

## KAISER

" Harry (Lena E) pntr Bertling Bros Co h749 Sedam  
 " Harry jr student r749 Sedam  
 " Harry G (Florence M) drftsman h3689 Vine  
 " Harry R supvr CG&ECo r Dayton Ky  
 " Harry T (Cornelia C) pickles 2155 Kindel av h2533 Luna av  
 " Henry clk City Div Pub Relief r120 Garfield pl  
 " Henry G (Florence A) genl contr 2445 Kipling av h do  
 " Henry H lab r3590 Eden av  
 " Herman H lab L&NRR r Covington Ky  
 " Horton mech Blmel Co r Mt Healthy  
 " Jacob (Frances) paperhng 3130 Colerain av h do  
 " John clk r171 Huey av  
 " John (Alvina A) mach City Water Wks h2610 Marlinton av  
 " John A claims dept mgr E Kahn's Sons Co r Delhi  
 " John M (Mabel) slsmn Art-Crafts Engr Co h7 Oaklawn dr  
 " Jos atndt Buckeye Parking Corp r California Ky  
 " Jos (Sophia) carp h3590 Eden av  
 " Jos (Margt) pntr h1713 Fernwood  
 " Jos (Carrie) slsmn h450 Fairbanks av  
 " Jos A waiter Mt Echo Tavern r450 Fairbanks  
 " Jos B lab L&NRR r Covington Ky  
 " Jos G (Mary M) h170 Wildwood  
 " Julius W slsmn L & L Food Products Co r1577 Central av  
 " Kath Mrs maid Cincinnati Genl Hosp h807 W 7th  
 " L Bernard servicemn Morledge Tire Co r Covington Ky  
 " Lawrence (Amanda) porter r326 W 5th  
 " Leslie (Emma) mach h2573 Trevor pl  
 " Lillian r2396 Wheeler  
 " Louis T (Edith A) pres Western Coal & Supply Co h3136 Harvard av  
 " Marie A (wid Frank J) sec-treas Joe Sillies Sons Inc r2138 Selim av  
 " Mary waiter Jewish Hosp r3234 Delaware av  
 " Mary J Mrs compt opr Ohio Knife Co h3562 Vista av  
 " Melvin r4235 Vine  
 " Mirella tel opr Baldwin Co r Erlanger Ky  
 " Nellie r1840 Baltimore av  
 " Neva O bindery wkr Hirschfeld Printing Co r Cheviot  
 " Norma C bkpr r38 W Mitchell av  
 " Norman W ship clk Griffith Distr Corp r Newport Ky  
**KAISER OLIVER B (Grace E), Patent Attorney, 1209 Union Central Life Bldg, Tel Cherry 1545, r Drake rd (Indian Hill), Tel Locust 7543**  
 " Ophelia (wid Wm) h504 Smith  
 " Otto J slsmn Shillito's r Covington Ky  
 " Peter F (Julia) emp Wm Powell Co h3817 Soller al  
 " Ralph H (Armella D) slsmn H W Nichols Sales-book Co h3444 Locust la  
 " Rena R r722 Greenwood av apt 5  
 " Robt clk Decca Distributing Co  
 " Ruth C slsmn L & J Store r1068 Wesley av  
 " Saml formn Kroger's r Cheviot  
 " Stuart E (Virginia F) h350 Joselin av apt 5  
 " Theodora B sten r2253 Hess av  
 " Theo fctywrk Adler Co h2253 Hess av  
 " Valentine brewery wkr FBCo h3813 Borden  
 " Vera loop mkr ABe Korolitz r Covington Ky  
 " Vivian tailor S-SCO r Covington Ky  
 " Wm (Anna M) r1720 Baltimore av  
 " Wm r807 W 7th  
 " Wm h3422 Trimble av  
 " Wm pntr h3837 Holbrook av  
 " Wm waiter Gateway Restr r Covington Ky  
 " Wm A (Anna) h1238 Ross av  
 " Wm C (Geraldine) cap mkr h1720 Baltimore av  
 " Wm F (Acme Supply Co) h1045 Freeman av  
 " Wm G (Ethel M) mach Cinti Coffin Co h5038 Relleum av  
 " Kaising Cath (wid John P) h1642 Denham  
 " Elmer G (Clara T) br mgr J C Hockett Co h6820 Ylnewood av  
 " John J (Marie J) mach Huenefeld Co h1642 Denham  
 " Jos clnr Cincinnati Genl Hosp r3025 Cleinview  
 " Robt H (Charlotte M) chf clk h5824 Arusby pl  
 " Kaladow Edith smstrs PHDTCo r861 Blair av  
 " Jennie (wid Philip) slsmn McAlpin Co h861 Blair  
 " Louis (Harriet D) agt Natl Life & Accdt Ins Co h633 Forest av apt 203  
 " Kalamazoo Stove Co Jas R Wheeler mgr 908 Main  
 " Kalan Dance Studio (Jack Kalan) 534 Vine 2d fl  
 " Jack (Kalan Dance Studio) r455 Wilson av  
 " Kalb Allan R (Marie) clk P&GCo r Mt Healthy  
 " Andrew h3417 Alamo av  
 " Chester shoewkr Schawe-Gerwin Co r Norwood  
 " Edw shoewkr Schawe-Gerwin Co r Norwood  
 " Eug (Jessie E) Klmb Mfg Co r Norwood  
 " Eug clk r3561 Zumstein av  
 " Eug pres University Loan & Bldg Co  
 " Henry butcher W G Rehn's Sons r2430 Fairview av  
 " Jos rdmm United Shoe Machy Corp r Norwood

## KALB

" Mfg Co (Eug Kalb) pencils 1617 Vandalla av  
 " Mary L sten Am Auto Ins Co r Covington Ky  
 " Nicholas J (Tillie) prsmn h112 W Elder  
 Kalback Manuel mgr Laurel Dairy Bar r509 Ar-  
 mory av  
 Kalbfell Alf W (Myrtle) h2543 Woodburn av apt  
 15  
 Kaldmo John auto mech F & N Mtr Co r1034 6th  
 " Jos (Maggie) h1034 W 6th  
 Kaldy Barbara r1912 Pleasant  
 " John (Frances) bkpr h1912 Pleasant  
 " John W r1912 Pleasant  
 " Wm T r1912 Pleasant  
 Kalebain Jack K (Viola B) barber Vern A Mavity  
 h2608 Jefferson av  
 Kalen Chas (Eva) clo ctr h1329 Main  
 " Eliz (wid Henry) r202 Woodward apt 5  
 Kaler Geo S (Betty J) production mgr Ross Fed-  
 eral Research Corp h3649 Zumstein av apt 2  
 Paul P (Annabelle) clk King Drug Co h1927  
 Kinney av  
 Kalesky Cella (wid Harry) h896 Lexington av  
 " Eliz clk Provident Sav Bk & Tr Co r896 Lex-  
 ington av  
 " Evelyn clk SR&Co r896 Lexington av  
 " Jack (Ruth) driver Taxicabs of Cinti h2357  
 Wheeler  
 " Morris driver Taxicabs of Cinti r896 Lexington  
 " Sophia slswn LaMode r896 Lexington av  
 Kalfakis Michl (Sophie) confr 2810 Woodburn av  
 h do  
 Kalfus Blanche E tchr r3009 Kerper av  
 " David V (Bertha E) porter Cinti Union Term h  
 1355 Lincoln av  
 " Louis clk PO h3009 Kerper av  
 " Vivian N r1355 Lincoln av  
 Kalien Genevieve clk Pogue's r1028 Brighton  
 Kalin Steph r2919 Cormany av  
 Kalina Sigmund slswn American Lending Library  
 Inc  
 Kalinosky Harry reed wkr Ficks Reed Co r915  
 Chateau av  
 " Peter S (Mary) prsr H A Beinsheimer Co h915  
 Chateau av  
 " Wm P asmbir Ficks Reed Co r915 Chateau av  
 Kalinsky Karl S (Amanda C) shoe repr 1527 Free-  
 man av h1713 Elm  
 Kalls Jack bartndr Chas Balli r105 W 9th  
 Kalls Betty Mrs pocket mkr A Nash Co h2930  
 Vine apt 8  
 " Sarah Mrs r3133 Burnet av  
 Kalix John (Theresa) assoc eng US Eng h1231  
 Carolina av  
 " Marguerite B r1231 Carolina av  
 Kalkbrenner Albert H (Lucy) gro 736 Hand av h do  
 " Albert H Jr student r736 Hand av  
 " Eliz (wid Henry) h1841 Carll  
 " Marie cook Clyde C Lewallen r15 W 69th  
 " Walter (Anna) clk h4814 Roanoke  
 " Wm G (Mary) lab h15 W 69th  
 Kalker Harold clk Ault & Wiborg Carbon & Rib-  
 bon Co r Covington Ky  
 Kalkhoff Chas (Eliz) reprmn h4393 Virginia av  
 " Eliz emp A S Boyle Co r4393 Virginia av  
 " Hilda smstrs r4393 Virginia av  
 Kall Addie r5 Tuxedo pl  
 Kallage Clement asmbir Wm Powell Co r White  
 Oak  
 " Edna Mrs roofer r319 W 15th  
 " Edw presser Naegle Dry Clng Co r Newport  
 Ky  
 Kallaher Chas R (Pauline) h753 Delta av  
 " Dan J msngr PO r586 Rosemont av  
 " Gladycie M Mrs lght advisor CG&ECO h1360  
 Herschel av  
 " Leo A (Mary) clk h1139 Belvedere  
 Kallas Chris mgr Mrs Hattie Kallas r911 Clark  
 " Hattie Mrs restr 911 Clark h do  
 " Hyman (Clara) mgr Louls Kallas h337 Hearne  
 " Louis (Nellie) gro 4538 Kirby av h do  
 " Nicholas D busmn Netherland Plaza r324½ E  
 4th  
 " Pauline r4538 Kirby av  
 " Thos billiards 248 E 5th h1044 Fairbanks av  
 Kallenberg Jos B (Helene O) phys 313 W 7th h  
 1033 Tennessee apt 2  
 Kallendorf Chas E eng OG&ECO r2219 Loth  
 " Chas H (Luella) supvr CG&ECO h2219 Loth  
 " Earl r2219 Loth  
 " Fred C (Elsie) mtrmn h738 Enright av  
 " Fred G tinner r738 Enright av  
 " Fredk lab A Grams & Son  
 " Minnie (wid Chas A) h1811 Elm  
 Kalles Fred (Mary) lab r1601 Pleasant  
 Kallick Seymour (Thelma J; Kallick & Bloom) h  
 705 Greenwood av  
 " & Bloom (Seymour Kallick, Oscar C Cohen) wool  
 stock 2528 Colerain av  
 Kallies Alma tel opr r265 W McMillan av apt 4  
 " Ernest E (Ann) barber 303 Ludow h529 Army  
 av apt 268  
 " Laureen clk h265 W McMillan av apt 4  
 " Nellie (wid Frank) r265 W McMillan av apt 4  
 Kallmeyer Ann E Mrs h1711 1st av  
 " Bertha clk French-Bauer Inc

## KALLMEYER

" Carl J hlpr Ed Messer Confectionery Co r Cov-  
 ington Ky  
 " Chas jwlr Shullman Jewelry Mfg Co r Coving-  
 ton Ky  
 " Chas B prf rdr Cinti Post r Bellevue Ky  
 " Ernst (Emma) h3461 Price av  
 " Ethel C office sec W&S Life Ins Co r3461 Price  
 " Frank J (Anna) h1237 Iliff av  
 " Frank J (Ella M) slswn Taystee Bread Co h  
 1855 Lawn av  
 " Frank J Jr (Mildred) cash Met Life Ins Co h1104  
 Elberon av  
 " Fred G sten-clk US Public Health Service Ohio  
 River Survey r Cheviot  
 " Harry C carrier PO r RD 12  
 " Harry H (Anna) caster Crane & Breed Casket  
 Co r1223 Considine av  
 " Ida Mrs store mgr Rauner's Inc h2930 Claypole  
 av apt 3  
 " Irvin A bkpr Graybar Elec Co r Bridgetown  
 " Jos E whsemn Janszen Co r Covington Ky  
 " Josephine (wid Fred) h1237 1st av  
 " June S student r1110 Francis av  
 " Lewis G (Ida) h2930 Claypole av apt 3  
 " Louis J (Irene S) agt Mutual Fire Ins Agcy of  
 Cincinnati h4110 Francis av  
 " Mae M typist Bishopric Products Co Inc r1711  
 1st av  
 " Margt E asmbir Gibson Art Co r Cheviot  
 " Raymond J (Clara M) clk PO h1223 Con-  
 sidine av  
 " Ruth I student r1110 Francis av  
 " Thos E (Helen S) clk PO h1717 Sutter av  
 " Wm (Ruth) clo presser h rear 1938 Queen City  
 " Wm fctywk r3461 Price av  
 " Wm F (Luella M) clk h3284 Daytona av  
 " Wm P clk Bostitch Sls Serv r3284 Dayton av  
 Kalloch Lermond G slswn Johnson Elec Sup Co  
 h112 E 4th R12  
 Kallschmidt Louis B (Martha E) driver Clyffside  
 Brew Co h1859 Fairmount av  
 " Wm J (Adele M) clk Cinti St Ry Co h2590 Bres-  
 tel rd  
 Kalmen David (Blanche) h27 W 15th apt 1  
 Kalumus Building 228 E 6th  
 " Otto (Madeline; Sumlak Co) h3209 Bishop  
 " Peter F production mgr Shott Mfg Co r3209  
 Bishop  
 Kalnitz Jos clk r233 E 4th  
 Kalomeres Chas (Marjorie) confr 4564 Montgomery  
 pike h6648 Kennedy av  
 " John restr 701 Central av and 17 W 6th  
 " Nick (Union Coffee Co) r306 W 7th  
 Kalp Chas r348 Forest av  
 " Ethel clk r348 Forest av  
 " Gilbert slswn r348 Forest av  
 " Pearl (wid Louis) h348 Forest av  
 Kaltenbach Chas M (Edna) prsr S-SCO r Bellevue  
 Ky  
 " Edna tailor S-SCO r Bellevue Ky  
 " L K tel opr Genl Elec Sup Corp r Newport Ky  
 " Robt W (Jane) eng aid City Div Hwy Mtce h  
 2885 Erie av  
 Kaltenbrunn Walter E (Edna) clk ATWCo r3708  
 Sachem av  
 Kaltenbrunn Hugo S (Kath) asst formn Lunken-  
 heimer Co h1720 Iliff av  
 Kaltenhauser Elmer R (Sylvia) trav aud UCLICo  
 h1504 Blair av  
 " John F formn Ed Messer Confectionery Co r  
 Loveland  
 Kalthoff Harry H (Nancy) agt State Auto Mut Ins  
 Co r Cheviot  
 Kaltwasser Gustave formn PHDTCo r Ft Thomas  
 Ky  
 " Henry (Flora L) prsr Art Dry Clng Co h249  
 Renner  
 " Julia (wid Andrew) h19 W Elder  
 Kalus Dora (wid Jos P) h2503 May apt 1  
 " Victor (Marie E) vise hd King Mach Tool Co h  
 5915 Argus rd  
 Kalusche Earle J (Marle) radio announcer h1408  
 Franklin av  
 Kalvelage Frank trimmer GTCO r Covington Ky  
 Kaly Harold collr r778 E McMillan  
 " Sigourney (wid Geo) h778 E McMillan  
 Kamanschek Geo J (Marguerite) wood wkr h225  
 Lyon  
 Kamenetsky Esther (wid Isaac) h551½ Maple av  
 " Jos slswn r551½ Maple av  
 " Nathan clk r551½ Maple av  
 Kamenetzky Abr (Hattie J) pres-treas Kay Elec-  
 tric Supply Co h810 North Crescent av apt 22  
 " Hattie J Mrs v-pres-sec Kay Electric Supply Co  
 h810 North Crescent av apt 22  
 Kamenshek Agnes L sten Standard Accdt Ins Co r  
 1622 Rose pl  
 " Bernard (Euphemia T) clk h1622 Rose pl  
 " Josephine r1622 Rose pl  
 " Marie P r1622 Rose pl  
 Kamerdiener Geo J (Pearl H) gro 2726 Vln h  
 2710 Alice  
 Kamikl Ernest (Adeline) driver h1009 Windsor  
 " Lenard C driver Solder Boy Ice Cream Bar Co  
 r1009 Windsor  
 Kamil Haleema Mrs maid h1409 Central av  
 " lbrahem (Haleema) driver h1409 Central av

Kamin Saml r829 Hutchins av  
 Kaminski Emma h1415 North Bend rd  
 " Josephine mach opr Mack Shirt Corp r Anna  
 Louise Inn  
 " Peter P (Azal) slswn r24 E 15th  
 Kaminsky Edith nurse aid r569 Prospect pl  
 " Esther (wid Hyman) h569 Prospect pl  
 " Gertrude Mrs confr 1516 Central av r do  
 " John L (Anne K) butcher h1921 Central av  
 " Morris (Gertrude) mach h742 Ridgeway av  
 Kamleiter Arth J (Ethel) teller 5th 3d Un Tr Co  
 h1351 Hanfield  
 " Loraine A clk W&S Life Ins Co r1499 North  
 Bend rd  
 " Oscar J (Eva) formn Natl Biscuit Co h20 W  
 Daniels  
 " Wm F (Kath) brewer h1499 North Bend rd  
 Kamliter Wm F (Evelyn) driver Matthews-Frech-  
 ling Dairy Co h621 Burr Oak  
 Kamm Amanda D (wid John G) r2713 Erie av apt  
 24  
 " Clara h2100 Vine apt 28  
 " Elinor clk r4 E StClair  
 " Elise maid 29 Burton Woods la  
 " Elmer r274 Senator pl apt 1  
 " Inez M tchr Woodward Hl Sch r274 Senator pl  
 apt 1  
 " Leona C tchr h274 Senator pl apt 1  
 " Lulu (wid John) h4 E StClair  
 Kamman Aaron V litho h4782 Hamilton av  
 " Ardith R typist r200 Hartwell av apt 2  
 " Dorothy clk ONLICO r Mt Healthy  
 " Edw F bkpr h2213 StJames av  
 " Edw F slswn h2313 StJames av  
 " Estelle tchr r1040 Bader  
 " Frank pntr r5318 Ebersole av  
 " Fred (Anna M) lab h213 Wade  
 " Gail J emp Albers  
 " Harry bartndr Oakley Garden  
 " Harry porter r1333 Myrtle av  
 " Harry L (Alice) clk B&ORR r3006 Henshaw av  
 " Howard slswn Jos J Kamman r1040 Bader  
 " Jos E slswn Jos J Kamman r1040 Bader  
 " Jos J (Philomena) whol confr 1040 Bader h do  
 " Lena (wid Wm) h23 Escalon  
 " Mary C (wid Lloyd R) h200 Hartwell av apt 2  
 " Thelma clk r2213 StJames av  
 " Walter (Sadle) fctywk r46 W McMillan  
 " Walter slswn Jos J Kamman r1040 Bader  
 " Weyand clk PO r4782 Hamilton av  
 " Wm F (Ida M) mach h1375 Avon pl  
 Kammann Edw J (Ellz) chauf h1431 Francis av  
 " Marian A floorwn r4131 Francis av  
 Kammer Ada Mrs sec Jos Rosenberger Inc r RD 9  
 Sta K Colerain pike  
 " Albert driver Barney Bunke & Sons Co r Sid-  
 ney rd Box 126  
 " Arth (Irene) grinder Wm Powell Co h1881  
 Arthur pl  
 " Audie B (Marie) h571 Willsonia dr  
 " Chas F driver SBCo r Cheviot  
 " Chas P (Lena M) pntr 2526 North Bend rd h do  
 " David H aud and acct r3023 Harvey av  
 " Earl H enrollment dir Hosp Care Corp r3570  
 Michigan av  
 " Edna fctywk r4110 Kirby av  
 " Edw W mach r3292 Linwood av  
 " Emma C h4270 Dane av  
 " Frank F (Alma J) mach opr h1036 Wells  
 " Frank J (Flora) supvr CG&ECO h711 Mt Hope  
 " Frank P (Audrey J) auto mech Geo A Rape h  
 1524 Blair av  
 " Frank P (Frances) detective Police Dept h3292  
 Linwood av  
 " Fred (Lillian) sta eng h207 E 72d  
 " Geo M (Frances) radio repr h4110 Kirby av  
 " Harry supvr City Park Dept r248 Melish  
 " Helen mach opr COMCo r2815 Colerain av  
 " Helen sten r4110 Kirby av  
 " John E (Claire) clk r22 Glenwood av  
 " Jos D clk Nicholas Neumann r Cheviot  
 " Jos W driver Jos F Witsken Dairy Co r Sidney  
 rd Box 441  
 " Kath (wid Chas) h rear 837 Bank  
 " Louise r2857 Winslow av  
 " Margt (wid Mathias) r1624 Westwood av  
 " Margt J (wid Arth) h2815 Colerain av  
 " Martin J h4110 Kirby av  
 " Mary T br mgr WUTC0 r4270 Dane av  
 " Peter driver SBCo r Cheviot  
 " Peter H h2857 Winslow av  
 " Richd C pntr Chas P Kammer r2526 North Bend  
 rd  
 " Rita M compt opr Kroger's r4110 Kirby av  
 " Robt J emp Cinti Shaper Co r2526 North Bend  
 rd  
 " Robt J inspr r571 Willsonia dr  
 " Rosella r3292 Linwood av  
 " Ruth fur opr r711 Mt Hope av  
 " Ruth M inspr r571 Willsonia dr  
 " Theresa cash r2857 Winslow av  
 " Vincent D office mgr Cherry-Burrell Corp r  
 4270 Dane av  
 " Walter clk Albers Super Mkts Inc r3292 Lin-  
 wood av  
 " Wm J trav tmktr NYCSytem r Ft Mitchell Ky  
 Kammerdiener Carl (Cora) sta eng h6229 Aspen

Kammerer Albert prsmn H W Monter & Co r Ft Mitchell Ky  
 Alf O welder F H Lawson Co r1646 State av  
 Alice A wrapper Pogue's r960 Delhi av  
 Carolyn Mrs Indrs Babies Milk Fund Assn h 960 Delhi av  
 Chas driver r rear 62 E McMicken av  
 Clara fctywrk r2914 Warsaw av  
 Clayton C dairymn r960 Delhi av  
 Douglas S (Elsie E) orderly Cincinnati Genl Hosp h1403 Race  
 Edgar C (Clara) sta firemn Roosevelt Sch h1646 State  
 Edgar W (Edith A) driver Interstate Lndry Supply Co h2360 Clifton av  
 Edmund A treas Clemons Insurance Agency Inc r Cheviot  
 Edwin (Helen) prsr Fenton's r Norwood  
 Elmer J (Margt E) slsmn E Kahn's Sons Co r 4227 Virginia av  
 Franklin O (Helen) clk City Welfare Dept h288 Ludlow av apt 7  
 Geo E iron wkr h2914 Warsaw av  
 Gilbert F welder F H Lawson Co r North College Hill  
 Grace beauty opr Mrs Myrtle Holly r Hamilton  
 Harry F (Carolyn) mach Rahn-Larmon Co h960 Delhi av  
 Helen M Mrs cash Columbia Mills Inc r Norwood  
 John A (Mary C) emp Cinti Shaper Co h1738 Minion av  
 Jos (Nettie) h1710 Republic  
 Jos H Jr (Maude) clnr Cincinnati General Hospital h rear 1814 Race  
 Leo A slsmn Benziger Bros Inc r Bellevue Ky  
 Leona (wid Jerome) prsr Capitol-Barg Dry Cng Co h3931 Oak Park pl  
 Loretta sten P&GCo r Covington Ky  
 Lucy (wid Chas F) slsmn h4206 33d av  
 May (wid Jos) h4227 Virginia av  
 Paul G surveyor r960 Delhi av  
 Pearl (wid Philip) h3950 Pattison  
 Robt J clk CG&ECo r Cheviot O  
 Roland J welder F H Lawson Co r1646 State av  
 Kammeron Edw E (Laurette C) v-pres Provident Sav Bk & Tr Co h1130 Herschel av  
 Grover C (Sarah M) tester Wm Powell Co h1804 Baymiller  
 John M (Anna T) eng Cinti Butchers Sup Co h 2018 Central av apt 3  
 Rilla slsmn Gidding Co r Covington Ky  
 Walter C clk 5th 3d Un Tr Co r Covington Ky  
 Kammes Ruth sewer Pogue's r711 Mt Hope av  
 Kammeyer Anna smstrs Louis Levine & Sons  
 Henry formn r2611 Glendora av  
 Sophia hsekpr 231 Hearne av  
 Kamp see also Camp  
 Carrie (wid Frank) h1430 Beech av  
 Cath (wid Henry F) h1355 Wm H Taft rd  
 Edw C shoewkr Krippendorf-Dittmann Co h2272 Eastern av  
 Elmer H (Eva P) clk Huber's h1638 Kleemeier  
 Eug F auto mech Willson Dairy Products r1355 Wm H Taft rd  
 Eva stockwn Shillito's r1638 Kleemeier  
 F A Flooring Co (Frank A Kamp) 919 Depot av and 32 W 6th  
 Frank A (F A Kamp Flooring Co) r1430 Beech  
 Freda C mlnr r1355 Wm H Taft rd  
 Frieda K mlnr 733 Chamber of Commerce bldg  
 Geo emp Cinti St Ry Co r StBernard  
 Geo lab r1430 Beech av  
 Geo jr asst Albers r Dayton Ky  
 H Reis (Irene F) clk h2874 Wasson rd  
 Helen typist P&GCo r Dayton Ky  
 Henrietta A mach opr Mack Shirt Corp r3208 Berwyn pl  
 Jos clk Cinti Economy Drug Co r StBernard  
**KAMP LAWRENCE C (Beulah), Reporter Cincinnati Times-Star Co, h27 E 3d, Newport, Ky**  
 Lawrence H (Clara) traffic mgr h1212 Fairbanks av  
 Loraine sten P&GCo r Dayton Ky  
 Louis (Margt) bartndr Mrs Ann Quinlan h5 E Mitchell av  
 Lucy C mlnr r1355 Wm H Taft rd  
 Margt B pkr Jos Lazarus Co  
 Minnie stitche FBCo r Dayton Ky  
 Nellie (wid Frank J) h2844 Victoria av  
 Robt H clk Gibson Art Co r Covington Ky  
 Robt J pkr Kroger's r2844 Victoria av  
 Wilbur slsmn Rubel Baking Co r Dayton Ky  
 Wm J (Cath) layoutmn h2243 Victor  
 Kampe Anna L tel opr r2121 Grandin rd  
 Bertha (wid Aug) h605 Church  
 Chas C lab Spring Grove Cemetery r726 Hawthorne av  
 Edw filler r761 Mt Hope av  
 Edw H (Clara A) plmbr h3022 Cohoon  
 Emma (wid Henry) r Bodmann Widows Home  
 Geo H (Margt E) mus tchr 3653 Paxton av h do  
 Harry lab r761 Mt Hope av  
 Henrietta clk Cobb Typesetting Co r Covington Ky  
 Henry O (Laura) reprmn h2121 Grandin rd  
 Laura sten Red Top Brewing Co r2121 Grandin rd

## KAMPE

Lawrence G (Mabel R) stmfr h1968 Fairfax av  
 Louis (Margt) lab County Eng h568 Delta av  
 Mary C tel solr Coca-Cola Btlg Wks Co r2121 Grandin rd  
 Mary C tel opr WHCO r3653 Paxton av  
 Raymond asst furncr Isidore Aronoff r Covington Ky  
 Kampel Edwin A (Anna) restr 105 Hartwell av h do  
 Elmer (Esther) h939 Woodlawn av  
 Leo (Rose) h833 Bank  
 Michl (Edith) clk GTCO h1529 Elm  
 Wm r1529 Elm  
 Kampf see also Kempf  
 A W Co Albert W Kampf pres jwlr 18 W 6th  
 Albert W pres A W Kampf Co h709 Glenwood av  
 Calvin L (Clara A) sec Beacon Light Council No 57 Jr OUAM h3868 Vine  
 Emma (wid Otto W) h318 Warner  
 John (Hazel) brewerywrk HBCo h2805 McMicken av  
 John formn F L Emmert Co r Old Fort Country Club  
 Mary A slsmn r709 Glenwood av  
 Peter (Barbara) h424 Bauer av  
 Wm (Hannah) oiler City Water Wks h3111 McHenry av  
 Wm printer Cinti Times-Star Co r3654 Boudinot av  
 Kampfmuller Freda (wid Wm) h961 E McMillan apt 4  
 Kamphake Agnes hsekpr E 13th se cor Clay  
 Mary hsekpr E 15th se cor Clay  
 Rosalie bkpr Avondale Dairy Co r Norwood  
 Kamphaus see also Kempfhus  
 Alice typist r1069 Wilstach  
 Arth servicemn r1069 Wilstach  
 Belle (wid Harry) r1047 Academy av  
 Bernard J (Mary) loco eng h1069 Wilstach  
 Betty R student r3817 StLawrence av  
 Clement G (Mary) slsmn Anchor Paper Co h5204 Ravenna  
 Clifford G (Ann) electn Sayers & Scovill Co h5417 Ravenna  
 Edna r1069 Wilstach  
 Edwin mach hd C F Streit Mfg Co r1069 Wilstach  
 Geo (Josephine) greaser h1791 Westwood av  
 Harry H slsmn Hatfield-Campbell Creek Coal Co r880 Beech av  
 Harry J (Carrie) h5210 Glenway av  
 Henrietta J sten r5204 Ravenna  
 Irene mgr Belim Co r1069 Wilstach  
 John (Clara) h4155 Langland  
 Jos (Alma) emp Cinti Shaper Co h4237 Fergus  
 Jos L (Myrtle) motor equip opr City Street Cleaning Dept h6549 Lower River rd  
 Leonard mach hd C F Streit Mfg Co r1069 Wilstach  
 Loretta r1791 Westwood av  
 Mary A sten r5204 Ravenna  
 Melville agt Prud Ins Co r Silverton  
 Richd H clk Kroger's r5204 Ravenna  
 Ruth M clk Pogue's r5204 Ravenna  
 Virginia R compt opr Kroger's r5204 Ravenna  
 Walter A (Clara C) artist L F McCarthy & Associates h3817 StLawrence av  
 Kamphaus Harry slsmn r880 Beech av  
 Herman (Margt) lab h3035 Temple av  
 Kamping Laura sten DeLuxe Engraving Co r Newport Ky  
 Marie M roller Peter Ibold Co r Newport Ky  
 Kampler Jacey maid r3013 Stanton av  
 Willis lab r3013 Stanton av  
 Kampan Edw A printer Cinti Times-Star Co r Covington Ky  
 Eliz asst genl bkpr Provident Sav Bk & Tr Co r1920 Lillie pl  
 Geo firemn Robt A Cline Inc r1016 Straight apt N  
 Geo O (Zella) carp h113 Parkway av  
 Tillie Janitor Mathilda Flats r1016 Straight apt N  
 Kamppmann Edw F (Laura) greaser h1920 Lillie pl  
 Edw P slsmn r1920 Lillie pl  
 Eliz S bkpr r1920 Lillie pl  
 Kamps Ruby waiter John O Hardinger r2965 Colerain av  
 Kampschmidt Chas J clk RyMS r1900 Eastern av  
 Kamson Jack cook Queen City Club r Ft Thomas Ky  
 Kamuf Alf J (Mary K) office mgr Midwest Radio Corp h2607 Euclid av  
 Helen swtchbd opr Jones & Laughlin Steel Corp r2423 Dover  
 Helen tel opr h1125 Vine  
 Virginia E adv r2607 Euclid av  
 Kanaan Gerald A (Mary A) chemist h3227 Hackberry  
 Kanaid Henry lab r412 Clark apt 5  
 Lucille r412 Clark apt 5  
 Kanarr Jas sta atndt Skurow Bros r Covington Ky  
 Kanary Jas C miner r2334 Ingleside av  
 Kanatzer Everett L (Betty) prsr h6622 Lebanon  
 Kanatzer Zena C pkr ATWCo r Alexandria Ky  
 Kanaval Saml W adv mgr r1569 Ruth av  
 Steph W emp Coca-Cola Btlg Wks Co r YMCA

THE ORIGINAL  
**VALVOLINE**  
 PENNSYLVANIA OIL  
 Choice of Leading Cincinnati  
 Fleets  
 OFFICE  
 5TH AND BUTLER DIAL KI-1530-31-32

Kanczewski Ada Mrs fctywrk Sport Products Inc r2222 Selim av  
 Kandil Saml J (Aldine) barber 2914 Colerain av h2524 Liddell  
 Viola E Mrs h3731 Liston av  
 Wanda r2524 Liddell  
 Kane see also Cain and Kain  
 Alice sten r1916 Hewitt av  
 Alice H cash Rim & Wheel Serv Inc r StBernard  
 Alvin B (Mary T) office mgr Mutual Boiler Insurance Co h5047 Ralph av  
 Anna M smstrs Fenton's r2861 Ashmont av  
 Bernard (Lucille) cook h552 Armory av apt 593  
 Bertha (wid Edw J) h3118 Durrell av  
 Christine sten r642 Oak apt 29  
 Clarence mach opr AOLCo r1613 Freeman av  
 Danl r1208 Republic  
 Dorothy h1228 Vine apt 31  
 Earl r781 E McMillan  
 Eldon W (Violet M) creditmn h5031 Sidney rd  
 Eleanor F private sec Clark & Robinson r1916 Hewitt av  
 Eliz S (wid Frank) h762 Boldface dr  
 Elsie shoeftr Schawe-Gerwin Co r5044 Colerain  
 Elva waiter r2715 Reading rd  
 Eva waiter r2715 Reading rd  
 Frank W (Genevieve) mech Sayers & Scovill Co h4173 Turrill  
 Geo waiter r533 Purcell av  
 Geo W (Anna M) dept mgr Willis Music Co h 1908 Kemper la  
 Honora r4173 Turrill  
 Jame E (Stella) caretkr Ohio Natl Guard Armory h3646 Vine  
 Jas cash Good Samaritan Hospital  
 Jas D (Bertha) slsmn h246 Watson  
 Jas J (Hanna) lab J H Day Co h5202 Laconia av  
 John D (Marie K) mach h2709 Griffiths av  
 John L (Ann) electn h rear 2716 Griffiths av  
 Jos (Rose) h26 Burton Woods la  
 Jules M student r1523 Lakeland av  
 Julia r642 Oak apt 29  
 Julia Mrs r899 Glenwood av  
 Lawrence sec Lakewood Grill  
 Lawrence A (Nellie H) mapler 1604 Fountain Square bldg h4126 Maple dr  
 Louise L Mrs office sec Eastern Coal Corp h3872 Vine apt 4  
 Lucille r890 Glenwood av  
 Margt maid r1038 Lockman av  
 Margt maid 3 Pinehurst la  
 Margt (wid John) h3522 Brotherton rd  
 Michl J h3329 Orion av  
 Michl J (Henrietta A) h2616 Dennis  
 Murray (Ruby) h1523 Lakeland av  
 Richd plshr r4173 Turrill  
 Robt A (Lenette) r341 Forest av  
 Rosemary tel opr r1916 Hewitt av  
 Ross (Elsie) h5044 Colerain av  
 Sabina r2024 Florence av  
 Sylvia tel opr Cinti Club r138½ Baum  
 Thos C (Kath) h1916 Hewitt av  
 Thos F (Louise L) meat ctr Kroger's h3872 Vine apt 4  
 Thos J slsmn Burkhardt Bros Co r1916 Hewitt av  
 Thos P (Florence) emp Cinti Shaper Co h2962 Henshaw av  
 Wm (Marie) pntr Geis Inc h1216 Blanchard av  
 Wm B (Sylvia) clk PO h318½ Baum  
 Wm G atndt Chas W Bayer r411 Arch  
 Kanecht Ethel fnshr r2162 Sinton av  
 Kaneney Edw cigars 422 Reading rd r964 Paragon  
 Kanet Chas (Sarah) furn fnshr h137 W McMicken  
 Chas E (Ethel) clk h2514 Cook  
 Clara (wid Edw) h2208 Spring Grove av  
 Robt G (Edith) platform mn CI&FCo r Mack  
 Wm F clk WPA r1908 Pleasant  
 Kangas Eldora slsmn r959 Nassau  
 Geo (Cath) asst cook Cinti Club r959 Nassau  
 Kaninberg Stanley F elev opr 5th 3d Un Tr Co r Covington Ky  
 Kann W Howard student r5943 Beacraft av  
 Wm H (Mae H) contracting mgr American Bridge Co h5943 Beacraft av  
 Kannady Eliz P typist CG&ECo r YWCA  
 Hezekiah (Gertrude) lab h404 Carlisle av  
 Kanneke Jos F lab L&NRR r Newport Ky  
 Kannenber Otto C (Rosella K) h3632 Sedler  
 Kanning Rose maid 1271 Hayward av  
 Kanouse Marianne nurse r3259 Billand av  
 Kansas City Southern Railway Co (traffic dept)  
 Thos F Brennan genl apt 225 Gwynne bldg  
 Kantel Nathan (Yetta) clo clnr 2221 Vine

- Kanter Aaron J phys 2732 Woodburn av r658 Gholson av  
 " Barney (Minnie) slsmn Avondale Mtr Car Co h997 Cleveland av  
 " Chas (Mollie; Lincoln Cafe) h730 Chalfonte pl  
 " Chas (Ace Sales Co)  
 " Chas restr 126 W 6th h do  
 " Chas D (Sarah) formn Chas Tobias Bro & Co h658 Gholson av  
 " Chas J (Sara; Ace Sales Co) h1547 Corvallis av  
 " Geo (Mabel) h515 Prospect pl apt 8  
 " Geraldine student r730 Chalfonte pl  
 " Henry (Anne) drugs 300 E McMillan h411 Paddock rd  
 " Hilda (wid Wm) h1217 Rossmore av  
 " Hyman chf acct Union of Am Hebrew Congregation r Greenhills  
 " Jos r1027 Burton av  
 " Leah G sten United Shoe Machy Corp h323 E 4th apt 10  
 " Louis clk Saml Kanter r434 Hickory  
 " Nathan tailor Cinti Goodwill Industries r3341 Vine  
 " Osar (Minnie) clk Henry Kanter h3602 Washington av apt 1  
 " Saml (Molley) junk 1164 Dayton h134 Hickory  
 " Sarah Mrs confr 609 1/2 W 6th h1547 Corvallis av  
 " Wm (Eda) r1027 Burton av  
 " Kantey Emily Mrs maid r911 Baymiller  
 " Kantrow Bertha W Mrs h3753 Reading rd apt 612  
 " Kanttel Emma M (wid Geo H) r3227 Berwyn pl  
 " Robt radio reprmn r3227 Berwyn pl  
 " Kanzletter Theresa (wid Christian) r4233 Vine  
 " Kaper Sarah Mrs r22 E 75th  
 " Kapfer Jos (Clementine) artist 3586 Outlook av h do  
 " Jos V appr r3586 Outlook av  
 " Mary V art tchr PS r3586 Outlook av  
 " Kapis Bernard (Alice) tuck pointer r2148 St James  
 " Kaplan Geo (Mary) cabtmkr h3643 Monteith av  
 " Kaplan Abe (Elka M; Kay Furn Co) h674 Greenwood av  
 " Albert A (Helen) dentist 12 E 6th R502 h1742 Northampton dr  
 " Allan (Sylvia) slsmn h3449 Hallwood pl  
 " Allen A v-pres Carter Sanitary Supply Co h3850 Reading rd apt 16  
 " Anita H Mrs bkpr Queen City Typesetting Co h 2834 Harrison av apt 30  
 " Arth student r703 South Crescent av  
 " Beatrice student r813 Mann pl  
 " Benj r1263 Ross av  
 " Bernice clk Saml A Shapiro r536 Blair av  
 " Bessie (wid Sam) h1230 1st av  
 " Blanche r559 Armory av apt 30  
 " Dorothy cash Becker Meat Mkt r536 Blair av  
 " Elka M Mrs (Kay Furn Co) h674 Greenwood av  
 " Emma sten Schwartz Tailoring Co r331 North-ern av  
 " Eug H student r674 Greenwood av  
 " Harry sorter Queen City Rag & Paper Co  
 " Harry (Goldie) shoemkr h1626 Gilsey av  
 " Harry J mgr Central Loan Co r500 Rockdale av apt 2  
 " Henrietta clk King Drug Co r561 Hale av  
 " Herman (Anne) h1215 Rutledge apt 1  
 " Howard (Helen) h885 Debbela apt 3  
 " Hyman (Rebecca) blocker Chas Tobias Bro & Co h3415 Harvey av  
 " Isadore shoewkr Krippendorff-Dittmann Co h559 Armory av apt 30  
 " Israel (Esther) coppersmith h248 Northern av  
 " Jacob O (Rachael) junk 546 George h23 Landon ct  
 " Jo Anna r3138 Burnet av  
 " Jos (Bessie) slsmn r703 South Crescent av  
 " Jos M slsmn r1226 Rutledge apt 7  
 " Louis H (Doris V) dentist 410 Provident Bank bldg h362 Glenwood av apt C8  
 " Mary L soda clk Dow Drug Co h1328 Republic  
 " Maurice (Rose) pawnbroker 434 W 6th h534 Prospect pl  
 " Maurice H pharm Fountain Drug Co r3415 Har-vey av  
 " Max slsmn A & J Frank Co r1263 Ross av  
 " Meyer r249 Northern av  
 " Meyer r3435 Wilson av  
 " Nathan (Helen M) clk First Natl Bk h1045 Beech av apt 13  
 " Nathan (Bess F; Squire's) h1226 Rutledge apt 7  
 " Nathaniel B (Dorothy) slsmn Paramount Pic-tures Inc h1731 Bella Vista  
 " Ralph I (Bessie) jwlr 807 Central av h536 Blair  
 " Ray bkpr Union of Am Hebrew Congregation r 559 Armory av apt 30  
 " Rebecca (wid Moses) r656 Glenwood av  
 " Reva r248 Northern av  
 " Reva r3455 Wilson av  
 " Robt asst mgr Shillito's r3434 Telford av  
 " Saml (Anna) pres-treas United Radios Inc h813 Mann pl  
 " Saml (Sarah) tailor h1263 Ross av  
 " Sarah (wid Sol) r3588 Bogart av  
 " Shirley student r813 Mann pl  
 " Sol r2368 Victory pkwy  
 " Stanley student r674 Greenwood av  
 " Thola (wid Otto) h500 Rockdale av apt 2  
 " Zelig (Bessie) h692 Glenwood av  
 " Kapp Amor S (Loretta; Wm F Galle & Co) r6502 Salem pike  
 " Carrie (wid Geo) h209 Bosley  
 " Eliz r1708 Howland pl  
 " Geo F (Dorothy M) artist Sales Art Co h1760 Lawn av  
 " Stanton S (Virginia) auditor h6142 Benneville apt 3  
 " Kappa Alpha Theta Sorority 2711 Clifton av  
 " Delta Sorority 2817 Swiss Chalet ct  
 " Kappa Gamma Sorority 2930 Woodside pl  
 " Kappan Henry h1904 Vine  
 " Kappas Peter (Rex Distributors) r Newport Ky  
 " Ray (Ethel) welder r1115 Spring Grove av  
 " Kappel sec also Cappel  
 " Andreas (Florence J) wtchmn h632 Union  
 " Aurelia liningmkr Chas Tobias Bro & Co r214 Bosley  
 " Cath S (wid Clifford) cook h2953 Harrison av  
 " K Naomii office sec Edwin C Landberg r2953 Harrison av  
 " Lena (wid Rollman) h214 Bosley  
 " Michl (Katie) h1637 Barrow av  
 " Wm (Anna) h1910 Fairmount av  
 " Kappelhoff Edw C (Irene) photo engr h2355 Flora  
 " Henrietta M (wid Bernard) h1130 Iliff av  
 " Leo A (Anna C) formn Kroger's h4320 W 8th  
 " Mary (wid Frank) h2705 Jefferson av  
 " Paul A printer r6953 Home City av  
 " Robt L candywkr Kroger's r4320 W 8th  
 " Ruth E compt opr Kroger's r4320 W 8th  
 " Wm J mus tchr 2371 Flora h do  
 " Kappen Bernadine (wid John) h19 Green  
 " Henry (Mary C) contr 680 Clanora dr h do  
 " Lenora (wid Bernard) h3160 Harvey av  
 " Margt clk A Nash Co 6 W 7th  
 " Margt sten r3158 Harvey av  
 " Margt (wid Wm) h3158 Harvey av  
 " Martha printer opr Postal Tel-Cable Co r3160 Harvey av  
 " Kapper Frank F (Helen) fruits 422 E 12th h do  
 " Kappes Adolph janitor Chas B Thomas Co h1214 Homeside av  
 " Arth solderer Crane & Breed Casket Co r Day-ton Ky  
 " Bessie tel opr County Home r Cheviot  
 " Christina M sten r832 Rosemont av  
 " Edw A car opr h3462 Fernside pl  
 " Francis A clk Standard Brands Inc r Covington Ky  
 " Harry H (Flora) tel opr h1533 Reid av  
 " John J (Cath B) watchmkr Ratterman Inc h715 Considine av  
 " Jos J (Rosa P) stone ctr r832 Rosemont av  
 " Louis C tester Liebel-Flarshelm Co r4989 West-ern Hills av  
 " Martha G tel opr Wm Koehl Co r715 Considine  
 " Mary A tel opr Good Samaritan Hosp r715 Con-sidine av  
 " Ottillia V (wid Wm H) v-pres Verdin Kappes & Verdin Co h1614 Dauner av  
 " Paul R Rev asst pastor Archdiocese of Cinti R C Ch r29 E 8th  
 " Ralph (Mt Auburn Ice Co) r2709 Jefferson av  
 " Thos M opr Cinti Post r Dayton Ky  
 " Wm H jwlr r715 Considine av  
 " Wm J clk r832 Rosemont av  
 " Kappesser Stanley hlpr HCCo r Dayton Ky  
 " Kappeler Danl (Jane) wire opr J S Bache & Co h 2-29 Kemper la apt B1  
 " Kappner Agnes A (wid John) h2311 Colerain av  
 " Alma J (wid Henry) r2527 Hansford pl  
 " Berna r2310 Victor  
 " Clayton A genl mgr Kappner Mfg Co Inc h1319 Main apt 1  
 " Ervin M (Eva K) electn h211 Wade  
 " Florence r2310 Victor  
 " Frank (Louise; Frank Kappner & Son) h1622 Race  
 " Frank pntr Greiwe Inc r Reading  
 " Frank & Son (Frank and Frank A) pntrs 1622 Race  
 " Frank A (Thelma; Frank Kappner & Son) h1622 Race  
 " Gus E (Cora E) h6107 Hamilton av  
 " Helen R (Kappner's Foot Clinic) 1319 Main  
 " John M (Rose) driver h2310 Victor av  
 " Jos (Lorraine J) sten J H Day Co h726 Haw-thorne av  
 " Lester A (Emma) inspr ATWCo h8 W Hollister  
 " Manufacturing Co Inc Clayton A Kappner genl mgr phys and hospital supplies 1319 Main  
 " Mary J clk Fashion Frocks Inc r8 W Hollister  
 " Roselyn sec r8 W Hollister  
 " Vera C key puncher CG&ECO r1319 Main  
 " Kappner's Foot Clinic (Clayton A Kappner, Helen R Kappner) 1319 Main  
 " Kaps Richd A fcty supt Cinti Ball Crank Co r Plainfield  
 " Kapson Esther sten Isaacs & Bernstein Inc r3507 Burnet av  
 " Frances r3507 Burnet av  
 " Henry H slsmn Obio Specialty Co r3507 Burnet  
 " Max (Amelia) ins agt h3507 Burnet av  
 " Rose clk Emery Industries Inc r3507 Burnet av  
 " Sidney clk Rock-Burn Fruit Store r3507 Burnet  
 " Karabash Michl (Anna R) woodwkr h183 W Clif-ton av  
 " Karabensch Andrew D slsmn Schulze Bkg Co r 1135 Seton av  
 " Anne B r1135 Seton av  
 " Carl M (Anne) leatherwkr Schell Leather Gds Co h3309 Glenway av  
 " Mat C mgr r1135 Seton av  
 " Merry T clk Shillito's r1135 Seton av  
 " Karagheussian A & M Inc Howard E Johnson dlist mgr rugs 1413 Carew Tower  
 " Karan Edw (Helen) tmkpr h2272 Eastern av  
 " Ernest (Lucille) deskmn Cinti Post h1410 Cor-vallis av  
 " Mary Mrs cook Kaleel E Miesle h226 Sycamore  
 " Phillip J clk UCLICO r226 Sycamore  
 " Karapondo Martha (wid Nicholas) h225 W Court apt 3  
 " Karas Marie C clk U S Int Rev r The Fontbonne  
 " Karasek Rudolph (Anne) restr 2023 Western av h 2624 Jefferson av  
 " Karassis Nicholas restr r704 Central av apt 6  
 " Karaus Chas W student r4326 Hays av  
 " Herbert (Evelyn) carp Pease Woodwork Co h 1500 Pullan av  
 " John (Theresa) cabtmkr Schmitt Show Case Co h4326 Hays av  
 " John F (Mildred V) velvet steamer Capitol-Barg Dry Cng Co h3801 Llewellyn av  
 " Jos carp Pease Woodwork Co r4326 Hays av  
 " Marie r4326 Hays av  
 " Wm cabtmkr r4326 Hays av  
 " Karbole John (Kath) toolmkr h4539 Hamilton av  
 " Karboski Jas clk Bressler's Prescription Phar-macy r1870 Handfield  
 " Karoh Ann asst Fred C Theiss r3754 Liston av  
 " Betty J sten F L Emmert Co h522 Greenwell av  
 " Clara opr Chas Tobias Bro & Co h3754 Liston  
 " Edwin L (Cecelia) acct h522 Greenwell av  
 " Frank J barber 1116 Flrst Natl Bank bldg r RD 2 Amella  
 " Henry P (Mary J) lawyer and real est 808 Sec-ond Natl Bank bldg r Norwood  
 " Henry P tchr R Wurlitzer Co r Norwood  
 " John M (Rose M) phys 2722-24 Erie av apt 1 h 2619 do  
 " R Randolph (Doris D) prin Printing High Sch h7325 Scottwood av  
 " Karcher Donald H (Genevieve N) restr 1036 Delta av h3065 Portsmouth av  
 " Flora (wid Anthony) r2613 Halstead  
 " Frank H h3415 Linwood av  
 " Karohes Val prsmn r916 Mt Hope av  
 " Wm J driver Jos Volz  
 " Kard Geo servicemn G C Dom Supply Co r Dayton Ky  
 " Kareem Fazel confr 1059 Oehler h do  
 " Karen Michl (Margt) florist h125 E Court apt 312  
 " Kares Nicholas r315 Sycamore  
 " Karesh Clarence fremn Hotel Sinton r1117 W 8th  
 " Kareth Adam (Melvin) mach h4333 Homer av  
 " Alice J (wid Richd) h3424 Kensington pl  
 " Anna (wid Frank) r3249 Vltimer av  
 " Chas C (Alice L) sta eng h1615 Dewey av  
 " Clara office sec Phoenix Metal Cap Co r Cheviot  
 " Clarence M (Dell) sta fremn h2631 Maryland  
 " Clinton mach r4333 Homer av  
 " Edw ctr Stark Printing Co  
 " Eliz (wid Frank) h1053 Kreiss la  
 " Ellen Mrs tel opr Deaconess Hosp h1920 Horton  
 " Frances (wid Henry) r4715 Glenway av  
 " Frank (Olga E) mgr Hamilton County Golf and Country Club r6000 Reading rd  
 " Geo W (Jeannette M) glazier h1248 Dewey av  
 " Irvin mach r4333 Homer av  
 " Lydia K r431 Grand av  
 " Priscilla clk r6000 Reading rd  
 " Richd L (Evelyn N) busmnn Netherland Plaza h 569 Rosemont av  
 " Robt J (Cecelia) mach h2238 Amor pl  
 " Urbon R emp Wm Powell Co r4333 Homer av  
 " Wm r3424 Kensington pl  
 " Karg Edw elev opr Oskamp Nolting Co r Bellevue Ky  
 " Edw C jr (Marle H) v-pres The Oskamp Nolting Co h3741 Boudinot av  
 " Elaine R sten r5658 Colerain av  
 " Jas J student r5658 Colerain av  
 " John W (Frieda) delicatessen 1820 Linn h do  
 " Jos lab Acme Mach Tool Co r Dayton  
 " Louise Mrs r425 E 3d  
 " Nicholas J (Charlotte) mailer Disabled Am Vets r5658 Colerain av  
 " Nicholas J jr (Hilda) electn h5658 Colerain av  
 " Karger Alf G v-pres Schwarm & Jacobus Co h3397 Erie av apt 218  
 " Karhoff Albert B (Eliz E) city fremn h4148 St Williams  
 " Francis r555 Howell av  
 " Harry A eng HCCo h449 Purcell av  
 " Harry F shoewkr h3437 Evanston av  
 " Ora clk W E Hutton & Co r Covington Ky  
 " Oscar C (Ida M) mach Wm Powell Co h1501 Harrison av  
 " Oscar J mach Wm Powell Co r1501 Harrison av  
 " Steven J mech r566 Grand av  
 " Vera sten Johnson Elec Sup Co r Covington Ky  
 " Karl see also Carl  
 " Emil r1438 Walnut  
 " Jacob G (Pearl M) sign pntr h247 Strader av

Karlage Chas baker appr r2139 Fulton av  
 " Julia Mrs h2139 Fulton av  
 " Mildred waiter r2139 Fulton av  
 " Wm F mach r2139 Fulton av  
 Karle Earl L brewerwkr HBCo  
 " Franklin drftsman B A Wesche Elec Co r St Bernard  
 Karman Fredk G clk rYM S r Bellevue Ky  
 " Geo A (Bertha) policeman h4146 Jora la  
 Karman Alex J (Marie) clk Rubel Bkg Co h3735 StLawrence av  
 " Marie H slswn Gidding Co r3735 StLawrence av  
 Karn Leslie L Mrs r1713 Fairfax av apt 2  
 Karnal Geo J (Elaime) transportation mgr h4527 Paddock rd apt 1  
 " Gussie (wid Morris) r524 Forest av apt 1  
 " Leo porter Netherland Plaza h524 Forest av apt 1  
 Karnes Almada tel opr r Anna Louise Inn  
 " Anna (wid Howard) h928 York  
 " Arch B (Wilma) formn Gibson Art Co h4570 Eastern av  
 " Carrie E (wid Cottage L) h rear 427 Delta av  
 " Chas driver Capitol-Barg Dry Cng Co r928 York  
 " Edna pocket stitcher Abe Korelitz r Newport Ky  
 " Howard T (Delma) collr h1902 Baymiller  
 " Jas E (Eugenia G) driver Capitol-Barg Dry Cng Co h916 York  
 Karneth Chas Lab Central Steel & Wire Co r8087 Woodbine av  
 Karney Frank P r6609 Iris av  
 Karns see also Carns and Kearns  
 " Albert (Lorraine) lab r3624 Newton av  
 " Anna M (wid David) h5741 Whittney av  
 " Geo porter The Tavern r540 W 7th  
 " Martha maid 4536 Raymar blvd  
 Karnstedt Fred formn J H Day Co h38 Graham  
 Karo Geo E prof UofC  
 Karoleff Peter inspr h4310 W 8th  
 " Steph G bar tndr r4310 W 8th  
 Karovsky Ed ctr Schwartz Tailoring Co r803 Rockdale av  
 " Nathan (Anna) stk clk Parke, Davis & Co h326 Elland cir  
 Karp Charlotte r1220 Stratford pl  
 " Ethel slswn Saml M Koff r348 Forest av  
 " Furniture Co (Mrs Pearl and Louis B Wollin and Mrs Jennie Karp) 229 W 5th  
 " Gilbert buyer Jos Karp Inc r3460 Knott apt 2  
 " Harry L v-pres Jos Karp Inc h897 Clinton Springs av apt 7A  
 " Harry M (Anna) huckster h3400 Ridgeway av  
 " Henry B (Myrtle F) blrmkr h1219 Streng  
 " Jean sec-treas Jos Karp Inc r897 Clinton Springs av apt 7A  
 " Jennie (wid Benj; Karp Furniture Co) h304 Northern av  
 " Jos (Fannie) pres Jos Karp Inc h1221 Stratford pl  
 " Jos Inc Jos Karp pres Harry L Karp v-pres Jean Karp sec-treas auctioneers 340 Main  
 " Morris (Eliz) h2754 Montana av  
 " Sidney L (Helen; Leader Outfitting Co) h242 Baxter av  
 Karpe Gustave F A (Eleanor) v-pres Robt E Poy-sell Inc r4206 Homer av  
 " Lawrence C (Rose) grinder Louis H Bolce Co h3125 Hackberry  
 Karper Flora (wid Jacob) h2500 Chatham apt 5  
 " John J driver Taxicabs of Cinti r2500 Chatham apt 5  
 Karr see also Carr and Kerr  
 " Benj C (Bonnie) drftsman CPCo h6411 Warrick  
 " Chas r6411 Warrick  
 " Elmer sign pntr r6411 Warrick  
 Karras Helen Mrs furn rms 1566 Elm h do  
 " John (Helen) h1566 Elm  
 Karreman Anthony slsman M B Farrin Lbr Co r Bellevue  
 Karrer Clifford sta atndt Paul A Neiheisel  
 " J pntr King Mach Tool Co r Elmwood Place  
 " Karick Claud R clk rYM S r Latonia Ky  
 " Luther E (Mary H) opr h2903 Warsaw av  
 " Spencer (Christine) chef h2119 Grandin rd  
 " W A slsman Genl Elec Sup Corp r Ft Mitchell Ky  
 Karsch Leona M (wid John) hsekpr 1640 Rose pl  
 Karsh Louis slsman J W Burns Leather Co Inc r31 E 6th  
 Karshner John (Kath) bus driver h2339 Park av  
 Karst Augusta h1339 Linn apt 4  
 " Clarence B (Lula) v-pres Brunhoff Mfg Co h 847 Ludlow av  
 " Fred W (Marie E) ctr S-SCo h2739 Atlantic av  
 " Fred W (Nellie) mach opr AOLCo h3930 Vine  
 " Pauline (wid Andrew) r847 Ludlow av  
 " Wm F (Ella) baker h3563 Colerain av  
 Karstendek Marie Mrs hostess Grey Manor r249 Wm H Taft rd  
 Karter Gustave r1867 Northcut av  
 Karto Julius lab r4 W 14th apt 9  
 Kartye Clara decorator Mehl Mfg Co Inc r2923 Bellevue av  
 " Frank (Anna) mach h3158 Montana av  
 " Irma slswn Main Cloak & Suit Co r Cheviot  
 " John (Eliz) driver Schmitt Show Case Co h2923 Bellevue av

## KARTYE

" John A (Marie R) lathe hd D T Williams Valve Co h1931 Fairmount av  
 " John A jr (Loretta) pntr Sun Oil Co r2923 Bellevue av  
 " Jos clk r3158 Montana av  
 " Wendell J slsman R Wurlitzer Co r Cheviot  
 Karvas Paul (Miami Grill) r27 W 7th  
 " Steph waiter Hotel Sinton r330 W 9th  
 Karvis Paul restr r27 W 7th  
 Karwisch Alois (Dorothy) driver h3234 Harrison  
 " Bernard J (Angeline) trucking 1972 Horton h do  
 " Geo (Rose) creamerywkr G H Berling Inc h1031 Towne  
 Kary see also Carey  
 " C Raymond asst eng Cinti St Ry Co r Norwood  
 Kase Edgar clk Valley Bus Co r Springdale  
 " Geo H Rev (Bertha) chaplain h6011 Grand Vista  
 " Geo W (Elsie B) forest warden City Park Dept h5083 Colerain av  
 Kase Frank (Frieda) welder r2008 Dunlap  
 " Jim clk Cletus Moore r Norwood  
 Kasekamp Henry (Sophia) h435 Ada  
 Kasener Wm J meat ctr Lillie Grocery r2051 Hewitt  
 Kaser Albert T (Marie M) cook h1816 Baymiller  
 " Nora tailor Capitol-Barg Dry Cng Co r Pippin rd Box 164  
 " Welborn barber h816 Baymiller r 16  
 " Wm H (Freida A) constmn CG&ECO h6 Glenwood av  
 Kaseris Geo (Despena) restr 434 Elm 2d fl h222 W 6th apt 2  
 Kasey Garrel G lino opr Williams Directory Co r503 Mellish av  
 Kasfr Edythe investigator City Div Pub Relief r690 South Crescent av  
 " Harry I (Charlotte) lawyer 900 Traction bldg h3991 Diokson av apt 4  
 " Leah investigator City Div Pub Relief r690 South Crescent av  
 " Morris (Ethel) real est 604 Vine R501 h690 South Crescent av  
 Kash Arth C r2606 Melrose av  
 " E Carl (Emma N) clk in chge Lunkenheimer Co h6222 Aspen av  
 " Ivory L student r1407 Vine  
 " Reese C editor Display World r Covington Ky  
 " Robt P (Jean) diemkr Louis G Freeman Co h 3762 Vine apt 3  
 Kashbaum Betty J dental asst Fredk M Deuschle r3014 Euclid av  
 " Frank (Helen) h1756 Brewster av  
 " G Ellis (Anna M) slsman h3014 Euclid av  
 " Jas A (Lillian L) clk City Public Recreation Comn r1756 Brewster av  
 " Margt (wid Wm) r4333 Haught av  
 " Verne E clk UCLICo r Golf Manor  
 Kaske Herman C clk PO r Cheviot  
 Kasley Dorothy M typist Pease Woodwork Co r 245 Loraine av  
 " Electric Co (Geo L Kasley) contrs 304 Building Industries bldg  
 " Geo L (Leona; Kasley Electric Co) h245 Loraine  
 Kasmaier Grace Mrs tailor h1975 Madison rd  
 " J Walter clo prsr r1975 Madison rd  
 " Jerome F r1975 Madison rd  
 " Mary (wid Wm) h802 W Liberty  
 " Walter lab r802 W Liberty  
 Kasper see also Casper  
 " Bernard (Freda) h3130 Sunshine av  
 " Clara r1844 Westwood av  
 " Emma h1844 Westwood av  
 " Fred (Mary) lab J H Day Co h1535 Cedar av  
 " Geo E (Lillian) clk 5th 3d Un Tr Co h3311 W 8th  
 " Jos C shoewkr r1705 Western av  
 " Margt Mrs restr 1680 Queen City av r3942 Beekman  
 " Mary (wid Aug) h1705 Western av  
 " Stanley tailor r139 E 6th  
 " Tena (wid Anton) r3463 Linwood av  
 Kass see also Kaes  
 " Albert G (Frederika) h3751 Drake av  
 " Ellsworth A (Cordelia E) slsman Cinti Bakers' Supply Co r Homewood  
 " Harvey H mach HCCo r Silverton  
 " Ida charwn W&S Life Ins Co r311 Oregon  
 " Mae E emp U S Rubber Co r Silverton  
 " Pauline h311 Oregon  
 Kassel Goldie (wid David) h700 Chalfonte pl apt 22  
 " Julie slsman Louis Levine & Sons r700 Chalfonte pl apt 22  
 " Wm (Sadye) slsman Louis Levine & Sons h3753 Reading rd apt 115  
 Kasselmann Agnes I clk CG&ECO r3020 Columbia pkwy  
 " Anthony gro 1701 Hughes r1640 Hamer  
 " Chas patrolman City Police Dept r3020 Columbia pkwy  
 " Henry J (Margt E) office mgr Blue Diamond Coal Sales Co h2110 Delta av  
 " Kath M (wid Chas) h3120 Columbia pkwy  
 Kasselmann Anthony H r1640 Hamer  
 " Anthony M (Frances M) gro 1640 Hamer  
 " Arth H film opr Jackson Theatre h4627 Glen-shade av  
 " Caroline (wid Herman) h1342 Spring

## KASSELLMANN

" Chas J (Eleanor; Geo A Kasselmann Sons Co) h3719 Hyde Park av  
 " Clementine drsmkr Todd Bros Apparel Co r3535 Pape av  
 " Emma J (wid Anthony) h4335 Pitts av  
 " Geo A Sons Co (Chas J Kasselmann) stone contrs 3719 Hyde Park av  
 " Geo J (Dorothy) designer h3852 Marburg av  
 " John A USA r1640 Hamer  
 Kassemates Peter waiter Pashal Varne r309 W 7th  
 Kassen see also Kessen  
 " Albert W (Evelyn) driver Matthews-Frechting Dairy Co h2238 StJames av  
 " Alma E bkpr Leo S Mode & Co Inc h237 E University av  
 " Carrie L (wid Albert) shaker Crystal Lndry Inc h3624 Eastern av  
 " Hazel (wid Chas) slswn Mabley's h3401 Ibsen  
 " Wm A (Della) vice hd CBTCO h4219 Marburg  
 Kassenbrock Anna (wid Gus) mus tochr r980 Fairbanks av  
 " Eug driver r1306 Carson av  
 Kassens Geo r3298 Colerain av  
 Kasseres Erakles A cook r229 1/2 W Court  
 Kassheimer Geo W mach r3469 Southside av  
 Kessler see also Kessler  
 " Kate sewer Lawton Co r132 Dorchester av  
 Kassner Clifford prsman A J Eggers Co r Silver-ton  
 " Edw F photo engr Repro Engr Co r Silverton  
 " Eleanor Mrs lndrs Children's Home r RD 10 Box 485  
 " Geo asst line assigner Bell Tel Co r Silverton  
 " Geo A (Mary B) asmlr h6741 Hurd av  
 " Martin H printer r4007 Ballard av  
 " Pauline (wid Cbas F) h4007 Ballard av  
 Kasson Carl pntr Kroger's r1960 State av  
 " Harry C (Mary L) treas Adjustment Service Corp h4928 LaBlond av  
 " Lee B pres Adjustment Service Corp r Fort Thomas Ky  
 " Leo (Cratie) ship clk h rear 1343 Pendleton  
 Kassow Crissie barber 605 Neave h do  
 Kast Gustav (Viola) wchmnn Sherbrook Distr Co h6679 Parkland av  
 " John (Marie) plstr h2751 Enslin  
 Kastan Ida maid Shillito's r Longview Hosp  
 Kastaros Louis slsman h512 Elm  
 Kasteiner Irma ftr Pogue's r3022 Euclid av apt 2  
 " Steph real est 3022 Euclid av apt 2 h do  
 " Kasten Arth r815 Poplar  
 " Bertha (wid John) h923 Betts  
 " Emil (Louise) mach h815 Poplar  
 " Emil jr r815 Poplar  
 " Geo r815 Poplar  
 Kastens Chas wchmnn Provident Bk Bldg r Nor-wood  
 " Edw H jr sec Ivy Leaf Social Club h2633 Beekman apt 11  
 " Mary Mrs h2635 Beekman apt 3  
 Kaster Kathryn B Mrs prs opr Huenefeld Co h 2165 Barnard  
 " Michl lab Rahn-Larmon Co r RD 7 VanZandt rd  
 " Nicholas (Kathryn B) mach h2165 Barnard  
 Kasting Addie (wid Dave) h3961 Marburg av  
 " Anthony r1019 Fisk av  
 " Betty R sec Jos B Biederman r3116 Imperial  
 " Caroline M tochr r2910 Vine  
 " Clifford D (Estella E) cond h3116 Imperial  
 " David E (Helen F) policeman h3917 Paxton av  
 " Fred C (Anne A) woodwkr h1737 Pulte  
 " Fredk L ship clk K D Lamp Co h2004 Crane av  
 " Jackson A r3116 Imperial  
 " John F h2910 Vine  
 " Robt F pntr r3961 Marburg av  
 " Wm r3301 Burnet av  
 Kastle Lucia film inspr Loew's Inc r Anna Louise Inn  
 Kastner see also Kestner  
 " Anthony shoe repr Ohio Hat Wks r2315 Quebec rd  
 " Frank (Hilda) mach Sayers & Scovill Co h1926 Montrose  
 " Hubert F (Verena E) cabtmkr Central Supply Co h2315 Quebec rd  
 " Karl G oller Progue's  
 " Rita J sorter r4582 Eastern av  
 " Walter R (Mary) printer h4582 Eastern av  
 " Walter R jr clk East Hope Park Mkt r4582 Eastern av  
 Kaston Mary r3863 Drakewood dr  
 Kastrop Anna (wid Wm) h2176 Crane av  
 " Ellsworth (Marcella) installer h4518 Whetsel  
 " Fred H (Flora) slsman h4518 Whetsel av  
 " Henry G (Katie) custodian h3612 Marburg av  
 Katau Bertha r Bodmann Widows Home  
 Katenbrink Edw F (Eliz) clk Henry Helmers Gro-cery Co h1237 Sassafras  
 " Edw R slsman Henry Helmers Grocery Co r1237 Sassafras  
 " Marguerite M sten h1309 Ryland av  
 " Walter (Celia) driver h1021 Sturm  
 Katenkamp Donald E r5046 Relluum av  
 " Earl L (Anna C) inspr U S Inspr Naval Ma-terial h3736 Llewellyn av  
 " Wm C (Adeline) slsman h5046 Relluum av

- Kater Betty A sten P&GCo r Harrison  
 Kates Cinda h1421 Republic  
 " Mayme (wid Wm) tel opr r2353 Concord  
 " Oscar (Ella M) lab h1014 Linn  
 " Robt C (Susan N) clk County Jail h610 Athens  
 Kath Andrew (Josephine) clk Cinti Union Term  
 h413 Southview av  
 " Anna C sten Co Juvenile Ct r413 Southview av  
 Kathan John distillerywkr h1724 Vine apt 5  
 Katho Wm lab r215 Carpenter  
 Katheder Clara B (wid Michl) r3245 Orion av  
 Kathman Albert J driver Cinti Paper & Wooden-  
 ware Co r Covington Ky  
 " Alton A (Mary A) mach h617 Burr Oak  
 " B J sec K Cafeteria r Covington Ky  
 " Benj F slsmn Jeff's Men's Cancellation Shoes  
 r Covington Ky  
 " Bernard F (Mary C) slsmn h3807 Cass av  
 " Bernard J (Goodyear Shoe Repair) r Covington  
 Ky  
 " Bernard W flr lyr r4964 Western Hills av  
 " Building 111 W 5th  
 " Christina r2024 Florence av  
 " Clarence R (Marcella) parts mgr Cinti Depend-  
 able Mtrs h4947 Heuwerth av  
 " Edith A sec Goodyear Shoe Repr r Covington  
 Ky  
 " Edw B (Myrtle) slsmn h515 Melish av apt 58  
 " Edw P (Olivia) electn h1641 Pulte  
 " Edw W (Cinti Paper & Woodenware Co) r Cov-  
 ington Ky  
 " Edw W meat ctr r2932 Filscher pl apt 1  
 " Edwln J (Rose M) patrolmn City Police Dept  
 h3958 South Clerose cir  
 " Elbert T sub clk PO r4964 Western Hills av  
 " Elvera F mach opr Mack Shirt Corp r1641 Pulte  
 " Fred J (Rose; Kathman Quality Shoes) h4964  
 Western Hills av  
 " Fred J jr (Helen A) lno opr Quality Type-  
 setting Co r Carroll dr (Green twp)  
 " Geo H linemn CG&ECO r StBernard  
 " Henry A h1639 Pulte  
 " Hilda J mach opr Mack Shirt Corp r1639 Pulte  
 " J Lawrence (Marie) printer h530 Purcell av  
 " J Lawrence jr slsmn r580 Purcell av  
 " John E real est 718 First Natl Bank bldg r2932  
 Fischer pl apt 1  
 " Jos A (Dora) clk Louis Prunello h802 W Lib-  
 erty  
 " Lawrence printer Cinti Enquirer r580 Purcell  
 " Lawrence S (Florence A) slsmn Bennett Cadil-  
 lac-LaSalle Co h6147 Tulane rd  
 " Loretta C r2932 Fischer pl apt 1  
 " Lulu slsmn Shillito's r616 Crown  
 " Mae (wid Ray) r5008 Glenway av  
 " Marianne clk Goodyear Shoe Repr r Covington  
 Ky  
 " Mary (wid Henry) r580 Purcell av  
 " Mary E h616 Crown  
 " Mary E cash Goodyear Shoe Repr r Covington  
 Ky  
 " Mildred smstrs PHDTCO r Covington Ky  
 " Otto J lathe erecto ATWCo r Covington Ky  
 " Phillip J whsemn Cinti Paper & Woodenware Co  
 r Covington Ky  
 " Quality Shoes (Fred J Kathman, Harry A Witte)  
 144 Calhoun  
 " Richd J h2932 Fischer pl apt 1  
 " Richd J mech r4964 Western Hills av  
 " Robt H (Frances) sec Ohio Pharmacy Inc h4936  
 Heuwerth av  
 " Roger J slsmn Cinti Paper & Woodenware Co  
 r Covington Ky  
 " Vernon clk M B Farrin Lbr Co r StBernard  
 " Vincent M wrapper Pogue's r Cheviot  
 " Wm H (Cinti Paper & Woodenware Co) r Cov-  
 ington Ky  
 " Wm J slsmn Cinti Paper & Woodenware Co r  
 Covington Ky  
 " Wm L msngr r4964 Western Hills av  
 Kathmann Albert H fctywrk Adler Co r1709 Mont-  
 rose  
 " Anna M (wid Bernard) h244 Gilman av apt 1  
 " Arnold G r456 Fairview pl  
 " Bernard J (Clara) clk h1709 Montrose  
 " Chas (Marie) patrolmn City Police Dept h1852  
 Knox  
 " Clarence J carp r1709 Montrose  
 " Dorothy H r1709 Montrose  
 " Frank C (Theresa P) clk RyMS h456 Fairview  
 pl  
 " Leonard B (Ida) printer Cinti Adv Prod Co h  
 2580 McMicken av  
 " Ralph typestr Midwest Rubber Stamp Co r1709  
 Montrose  
 " Rita M mach opr Mack Shirt Corp r1709 Mont-  
 rose  
 " Robt H agt Natl Life & Accdt Ins Co r1709  
 Montrose  
 " Ruth V supvr CG&ECO r456 Fairview pl  
 Kater see also Kaeter  
 " Lavina A r4326 Whetsel av  
 " Louise (wid Adolph) r3704 Alaska ct  
 Kato Ray r323 Oxley  
 Katoe Rose maid r406 W 5th  
 Katon Eliz (wid Gerald) h11 E 66th  
 Katsamakis Paul prsr Gus Christos h1052 Free-  
 man av  
 Katsanis Alex (Katsanis & Katsanis) r Norwood  
 " Chas (Katsanis & Katsanis) r Norwood  
 " & Katsanis (Alex and Chas Katsanis) confrs  
 224 W McMillan av  
 Katsetos Christopher M (Clara) office mgr Cinti  
 Adv Prod Co h1826 Garden la  
 Kattau Fritz (Alice) baker h128 Valencia  
 " Virgil L (Harriet) credit rep Aluminum Co of  
 Am h3000 Bellewood av  
 " Walter delmn Clarence F Meyer r Silvertown  
 Katte Harry J slsmn Louis H Bolce Co r3852  
 Dakota av  
 Kattelman Conrad F (Louise) h4229 Dane av  
 " Edw C gdnr r735 East Epworth av  
 " Edw H (Anna) stillmn h735 East Epworth av  
 " Eleanor sec Lyon Furn Merc Agcy r735 East  
 Epworth av  
 " Harry C (Edith) driver Henry F Kattelman h  
 717 Beechwood av  
 " Harry R r717 Beechwood av  
 " Henry F (Anna) milk dr es Winton rd 7 n  
 4930 h do  
 " Hilda S clk Lyon Furn Merc Agcy r735 East  
 Epworth av  
 " Martha A r735 East Epworth av  
 " Walter driver J Weber Dairy Co r Finneytown  
 " Wm F (Elva) coremrk h6427 Desmond  
 " Wm H driver Henry F Kattelman  
 Kattelmann Esther S tel opr Am Can Co r1641  
 Rockford pl  
 " Geo H maintainancemn r1641 Rockford pl  
 " Helen div mgr SR&Co r Box 540A Giffin rd  
 " Wm F (Dora L) plstr 1641 Rockford pl h do  
 Kattenbraker Alma nurse 1527 Merriman h do  
 Kattenhorn A Robt (Louise) acct h1260 Morten  
 " Chas (Ella) h518 Dandridge  
 " Ella r353 Kilgour  
 " Fred phys 1808 Vine h do  
**KATTENHORN GEO H, Attorney-at-Law 1634**  
**Union Trust Bldg, Tel Parkway 5126, h27**  
**Navarre Apts, 2651 Gilbert av, Tel Woodburn**  
**2968**  
 " Jane P student r3714 Woodland av  
 " Kenneth A mach r3714 Woodland av  
 " Kenneth P (Bertha) asst div mgr UCLICO h3714  
 Woodland av  
 " Louise (wid John) r353 Kilgour  
 " Wm r518 Dandridge  
 Katter Orlando E (Lucille) barber Otis A Ruggles  
 h3469 Rubber av  
 Katterly Edwln A Rev pastor Salem Reformed  
 Ch h213 Baxter av  
 " Marcella M nurse h515 Melish av apt 5  
 Katterjohn Minnie h4143 Wilder  
 " Otte H asst mall supt PO h2554 Orland av  
 Kattine Alma maids 2590 Grandin rd  
 " Etta h2200 Loth av apt 1  
 " Kay coml artist r2154 Sinton av  
 Kattelman Ellen nurse Children's Convalescent  
 Home  
 Kattman Sylvester walter Jos F Brauer  
 Kathmann Herman drugs 740 Clark r StBernard  
 Kattus Albert A (Matilda) slsmn Queen City Chev  
 Co h3562 Zumsteln av  
 " Albert A jr student r3562 Zumsteln av  
 " Alma M r3562 Zumsteln av  
 " Amelia maid 842 Dayton  
 " Carol clk W&S Life Ins Co r3562 Zumsteln av  
 " Erwin J (Dorothy) clk Billboard Pub Co h3784  
 Vine apt 12  
 " Herbert E (Angela M) meat ctr h12 Clinton  
 Springs av  
 " J Robt student r3562 Zumsteln av  
 " Jos H (Mary E) phys 1556 Elm h2136 Highland  
 " Michl (Emma) meats 1537 Republic h do  
 " Val (Nettie) meat ctr h2372 Harrison av  
 Kattwinkel Kath Mrs Insp C-BLIDiv r3310 Curzon  
 Katula Jos lab r704 Freeman av  
 Katz Aaron r4020 Beechwood av  
 " Abr G (Rae) sec-treas Cinti Cigar Co h718  
 Chalfonte pl  
 " Adolph J (Bertha) gro 840 Whittier h3406 Cleve-  
 land dr apt 5  
 " Alf B lawyer 508 Fourth Natl Bank bldg r3516  
 Washington av  
 " Anna (wid Nathan) h3428 Burnet av  
 " Arth V (Kath) treas Germania Loan & Bldg  
 Co No 2 h3759 Ault Park av  
 " Benj S (Pearl S) pres-treas Gruen Watch Co  
 r3851 Reading rd  
 " Bernard (Dorothy) prsr h3522 Glenway av  
 " Bernard shoewrk r526 Union 3d fl  
 " Betty L slsmn h3652 Reading rd apt 119  
 " Chas (Mollie) h3514 Washington av  
 " Christina (wid Chas) h2306 Chickasaw  
 " David (Eva P) shoe repr 707 Vine h3968 Ard-  
 more av  
 " Elmer r4020 Beechwood av  
 " Ethel M clk City Div Pub Relief r Norwood  
 " Feldie (Eliz) cash Western Bank & Trust Co  
 h238 Hearne av  
 " Harold sbp clk City Auto Tire & Tube Co r599  
 Blair av apt 3  
 " Harry (Jennie) h944 Cleveland av  
 " Harry (Rae) pump opr h3598 Washington av  
 " Harry S slsmn Pollak Steel Co r Norwood  
 " Helen clk Wm Katz r3658 Warsaw  
 " Henrietta r680 South Crescent av  
 " Herman (Anna) slsmn h314 Northern av  
**KATZ**  
 " Herman R (Jennie R) tailor h707 N Crescent  
 " Herschel student r750 Ridgeway av apt 1  
 " Howard F student r3968 Ardmore av  
 " Irvin (Lillian) brklyr h837 Windham av  
 " Irwin (Josephine) advmn h1710 Portman av apt  
 3  
 " Isaac (Ella) shoe repr h900 Lexington av  
 " Isadore (Helen) h638 Rockdale av apt 1  
 " Isadore R (Mae) h915 Dana av apt 24  
 " Jack W r54 E McMillan  
 " Jennie (wid Chas) h599 Blair av apt 3  
 " John (Gertrude) mech Valley Bus Co h569  
 Stewart pl  
 " Jos (Rhea) phys 313 W 7th h4020 Beechwood av  
 " Julian E (Edith I) v-pres-treas Shott Mfg Co  
 h4054 Beechwood av  
 " June L waiter r54 E McMillan  
 " Leonard asst ship clk RKO Radio Pictures Inc  
 r750 Ridgeway av apt 1  
 " Lewis H pres Cinti Cigar Co r248 Baxter av  
 " Louis r3561 Bogart av  
 " Louis (Sadie) h3459 Wilson av  
 " Louis H pres Cinti Cigar Co r248 Baxter av  
 " Marian (wid Julius) h750 Ridgeway av apt 1  
 " Mary sten Rubel Bkg Co r3561 Bogart av  
 " Maurice (Helen) slsmn Louis Levine & Sons  
 r620 Greenwood av  
 " Morris (Sophia) shoe reprmn 678 Forest av h  
 3561 Bogart av  
 " Morton M student r707 North Crescent av  
 " Otto (Flora E) pharm Melinger Pharmacy h18  
 Clinton Springs la  
 " Pearl A slsmn r3652 Reading rd apt 119  
 " Richd W ptr r54 E McMillan  
 " Robt L student Hebrew Union College  
 " Rosa (wid Simon) r680 South Crescent av  
 " Rose office sec Freiberg & Workum Co r Cov-  
 ington Ky  
 " Ruth Mrs h1634 Hughes  
 " Ruth A pharm King Drug Co r3459 Willson av  
 " Sadie (wid Isadore) h526 Union  
 " Saml cigars 518 Plum and 422 W 5th r511 Vine  
 " Saml (Pearl) clk h917 Dana av apt 9B  
 " Selma clk City Div Pub Relief r816 Hutchins  
 " Shirley slsmn r599 Blair av apt 3  
 " Sidney C (Edna) printer h2306 Chickasaw  
 " Simon eng aid City Div Hwy Mtce r3561 Bogart  
 " Walter W (Maude) patrolmn Merchants Private  
 Police Co h54 E McMillan  
 " Wm (Bertha) delicatessen 3658 Warsaw av h do  
**KATZ & O'BRIEN (Arthur V Katz and Harry C**  
**O'Brien), Municipal Bonds 3010-11 Carew**  
**Tower, Tel Main 0138**  
 Katzenberger Henry R (Mary K) r1025 Schiff av  
 " Ruth M sten Magnus & Co r Ft Thomas Ky  
 " Wm v-pres Glow Electric Co r Ft Thomas Ky  
 Katzenmeyer Wm H (Bernice H) sls eng Carnegie-  
 Ill Steel Corp h6127 Tulane rd  
 Katzenstein Dora r3628 Monteth av  
 " Frank B printer h3631 Shaw av  
 " Harry (Annie) r1810 Republic  
 " Ida r3631 Shaw av  
 " Kurt resident in X-Ray Jewish Hosp r3208 Bur-  
 net av  
 " Wm (Anna M) clk h3688 Saybrook av  
 Kattler Frank (Clara) mach h23 Green  
 " Frank jr bottler r23 Green  
 " John J blpr r23 Green  
 Kau Albert C (Anna) mach h5415 Lester rd  
 " Anna smstrs Louis Levine & Sons r5415 Lester  
 rd  
 " Anthony formn L Schreiber & Sons Co r Nor-  
 wood  
 Kaub Chas aviator r2631 Morris pl  
 Kaucher Albert orderly Cinti Genl Hosp  
 " Albert W (Stella) meat ctr h3369 Everson av  
 " Betty Mrs mach opr Mack Shirt Corp r Coving-  
 ton Ky  
 " Chas (Mary E) lab PO h1855 Baltimore av  
 " Edw J (Bertha M) driver Jos F Witsken Dairy  
 Co h3936 Beekman  
 " Ferdinand (Helen) ftr CG&ECO h4242 Florida  
 " Frances (wid Frank) lunch rm wkr Woodward  
 Hl Sch h43 DeCamp av  
 " Frank J (Josephine) driver Chas Krueck jr h  
 2337 Clifton av  
 " Fred E (Alice P) clk U S Dept of Agrl Food  
 Stamp Div h4101 Ballard av  
 " Fredk r218 E Rochelle  
 " Geo L opr Industrial Finishes Div r RD 7 Box  
 400 Thompson rd  
 " Jerome W (Virginia) asst chemist h4821 Yar-  
 mouth pl apt 2  
 " Louis (Dora) restr 459 Klotter av h do  
 " Rose (wid Ernest; The Park Hotel) h4145 Ham-  
 ilton av  
 Kauder Jas W stkmn Shillito's r Newport Ky  
 Kauf John R insp U S Customs Dept r Mt Healthy  
 Kaufel Dorothy (wid Arth) r18 W Elder apt 4  
 Kauffman see also Kauffmann and Kaufman  
 " Abr (Mildred) h403 Kasota  
 " Ann priv sec McAlpin Co r403 Kasota  
 " Arth jr (Luella) lab City Park Dept h1968  
 Queen City av  
 " Carl (Clare) driver h3586 Eden av  
 " Edw V servicemn R Wurflitzer Co r Norwood  
 " Elmer (Dorothy) ptrn bndr Premier Ptnr Co  
 h4116 Hamilton av

## KAUFFMAN

" Elmer H (Mary) h1631 1st av  
 " Frank J (Stella) carrier PO h1110 Wing  
 " Gertrude r3457 Wilson av  
 " Harold (Selma) agt W&S Life Ins Co r2962 Central pkwy  
 " Howard drftsmn r3617 Marburg av  
 " Ida Mrs hlpr Jewish Hosp h3104 Harvey av  
 " Jacob (Ida) prsr h3104 Harvey av  
 " Jennie C Mrs v-pres-treas Caproni's h1769 E McMillan  
 " John r2368 Victory pkwy  
 " John A prsmn Cinti Times-Star Co r Dayton Ky  
 " John J (Jennie C) pres Caproni's h1769 E McMillan  
 " Jos (Mary) lab h845 Hutchins av  
 " Lena (wid John) h2558 Woodburn av apt 17  
 " Louis r403 Kasota  
 " Lucille waiter Max Siegel r3104 Harvey av  
 " Mary E sec Hanna Stoker Co r2558 Woodburn av apt 17  
 " Mattie (wid Frank) h2625 Cook  
 " Mina (wid Owen) r219 Southern av  
 " Nathan (Sadie; Kauffman's Economy Dry Gds Store) h3457 Wilson av  
 " Peter (Amelia) mgr Economy Accessories Co h2962 Central pkwy  
 " Rose M student r1769 E McMillan  
 " Sophia key punch opr County Auditor r403 Kasota  
 " Victor (Helen) h5 W Liberty  
 " Victor M (Alvina) electro h1173 Sherman av  
 " Kauffman's Economy Dry Goods Store (Nathan Kauffman) 2809 Woodburn av  
 " Kauffmann see also Kauffman and Kaufman  
 " Elsie h2724 Jefferson av  
 " Lee W (Marie) prsmn Cinti Times-Star Co h 2148 Rice  
 " Nick paperhngtr 743 Wayne r do  
 " Theo pres S Obermayer Co r Chicago Ill  
 " Theo jr v-pres S Obermayer Co r Chicago Ill  
 " Kaufhold Alex C (Anna M) asmlr D T Williams Valve Co h2918 Markbreit av  
 " Aug J sls eng E W Buschman Co r Norwood  
 " Aurelia T sten r3326 Evanston av  
 " Chas F (Clara B) h1031 Krels la  
 " Chas F jr (Cath M) clk Morledge Tire Co h722 Grand av  
 " Gerard W eng aide City Div Hwys r1031 Kreis la  
 " John F (Elsie) mtrmn h3893 Brotherton rd  
 " John H (Mary) selector Western Elec Co h4053 Palos  
 " Mary C r1031 Kreis la  
 " Mildred L fctywrk Sport Products Inc r3893 Brotherton rd  
 " Theophil J (Johanna B) acct WPA h3326 Evanston av  
 " Wm L mech r3893 Brotherton rd  
 " Kaufman see also Kauffman and Kauffmann  
 " Abr (Helen) mgr The Pioneer h824 Lexington  
 " Amanda r1413 Freeman av  
 " Armand R h5207 Ebersole av  
 " Belle r3725 Reading rd  
 " Benj (Bessie) slsmn CG&ECO h3608 Eaton la  
 " Benj H (Nell K) h723 Gholson av apt 4C  
 " Charlotte (wid Nicholas) r5207 Ebersole av  
 " Clarence H (Beatrice) optometrist Race sw cor W 6th 1st fl h105 Glenwood av  
 " Earl P chemist Container Corp of America r Mariemont  
 " Eliz Mrs restr 1327 Vine h2324 Gladstone av  
 " Elmer F trucker r2469 McBrayer  
 " Emanuel (Mae) pntr h453 Commercial sq  
 " Emma M (wid Wm E) h2559 Cummins  
 " Enoch clk r4010 Glenway av  
 " Esther Mrs slswn Shillito's r700 Chalfonte pl apt 11  
**KAUFFMAN ETHEL MRS, Asst Mgr Broadway Hotel, r do, Tels Main 4100 and Cherry 3387**  
 " Frank J (Sue) filling sta 3840 Spring Grove av h4228 Cherry  
 " Geo W (Laura V; Modern Excavating Co) h6502 Roe  
 " Gertrude office wkr Roessler Bros r Covington Ky  
 " Henry butcher h2469 McBrayer  
 " Herman purch agt E Kahn's Sons Co r Alms Hotel  
 " Herman G (Ida E) city firemn h2869 North Bend rd  
 " Howard J drftsmn USEng r538 Rockdale av  
 " Jennie Mrs h4010 Glenway av  
 " Jos M constmn CG&ECO r Newport Ky  
 " Julius (Senta) linens h3400 Burnet av apt C18  
 " Leo (Bertha) roofer h3342 Woodburn av  
 " Louis driver Capitol-Barg Dry Cng Co r Green Hills  
 " Louis L (Marie L) office 917 First Natl Bank bldg r RD 6 Ridge rd  
 " Louise H bkpr Harry Yanney r2230 Spring Grove av  
 " Mamie (wid Geo) h2230 Spring Grove av  
 " Margt P nurse Babies Milk Fund Assn h2401 Salutaris av apt D3  
 " Mary A r1413 Freeman av  
 " Norma E clk r2324 Gladstone av  
 " Orien M (Marjorie) clk P&GCo h272 McGregor

## KAUFMAN

" Robt H (Alberta R) mech Schulze Bkg Co h 1902 Knox  
 " Roy S student r3342 Woodburn av  
 " Ruth E bndrywkr Hennegan Co r3650 Washington av  
 " Sophie (wid Frank) h1693 Marble  
 " Stanley bkpr Provident Savings Bank & Trust Co r5207 Ebersole av  
 " The hotel 3725 Reading rd  
 " Thos J (Margt) policemn h2363 Iroll av  
 " Victor H clk r3608 Eaton la  
 " Viola M pkr r2230 Spring Grove av  
 " Wm G lab r333 Dayton  
 " Kaufmann Albert C v-pres Quehl Sign Co r6309 Orchard la  
 " Anna sec Weldlich Pen Mfg Co r742 Clark  
 " Anna M r2871 Harrison av  
 " Armin trav slsmn r2526 Homestead pl  
 " Barbara hsekr 300 Hearne av  
 " Belle L (wid Danl) h922 Morris  
 " Benj I (Edna J) pres Edna Brass Mfg Co h684 South Crescent av  
 " Carl W (Christine) agcy supvr John Hancock Mut Life Ins Co h2518 Homestead pl  
 " Carrie r420 Catherine  
 " Edw pkr Gibson Art Co r Beacon cor Conway  
 " Edw A (Amelia) driver h6101 Desmond  
 " Ella G (wid Wm H) h2871 Harrison av  
 " Geo (Anna M) h2526 Homestead pl  
 " Jacob (Sarah) carp h3441 Hollywood pl  
 " Jacob L (Eliz) v-pres Rapid Electrotpe Co h 1200 North Bend rd  
 " Jean B clk Potter Shoe Co r811 South Crescent  
 " Jennie r420 Catherine  
 " John G (Mayme R) reprmn r1554 Section rd  
 " Jos D (Lois) litho h922 Morris  
 " Karl (Frances) pntr CBTCO r RD 2 Loveland  
 " Lillian tel opr United Jewish Soc Agencies r811 South Crescent av  
 " Max L (Ruth E) slsmn r811 South Crescent av  
 " Richd B asst to pres Edna Brass Mfg Co r684 South Crescent av  
 " Rita M r6101 Desmond  
 " Robt fr lyr r922 Morris  
 " Rosemary r6101 Desmond  
 " Ruth E typist Pease Woodwork Co r1200 North Bend rd  
 " Ruth E Mrs sten Aetna Finance Co r811 South Crescent av  
 " Simeon (Anna V) fountain pens h742 Clark  
 " Sol (Sarah) slsmn Kelson Cigar Co h811 South Crescent dr  
 " Kaul Geo engr Heileman & Roth r Ft Thomas Ky  
 " Louis (Eliz) loco eng h7414 Paddock rd  
 " Kaufersch LeRoy (Kath A) slsmn Fair Store Co h2322 Clifton av  
 " Kauffman Minnie (wid Moses) r758 E Mitchell Hillside av  
 " Kaulig Agnes B clk Fashion Frocks Inc r6529 Hillside av  
 " Bernard driver Fuller Auto Co r6529 Hillside  
 " Clara clk Fashion Frocks Inc r6529 Hillside av  
 " Emil H (Alice L) carp h6529 Hillside av  
 " Jos B (Dorothy E) service sta 5956 Lower River rd h3953 do  
 " Kauper Gertrud H hsemn Netherland Plaza r133 W 9th  
 " Harry reprmn r127 W 9th  
 " Kaupert Andrew r1404 Elkton pl  
 " Kaupp Albert H (Rose) ship clk Keyer Pipe House h3459 Cardiff av  
 " Albert H jr (Gertie) printing h3223 Bach av  
 " C David (Helen B) mach h3327 Fairfield av  
 " Chas N porter Jewish Hosp r1713 Vine  
 " Howard J sttkpr r3459 Cardiff av  
 " Julia r29 Mulberry  
 " Lena (wid Fred) h29 Mulberry  
 " Ruth R r3459 Cardiff av  
 " Wm J (Roxie M) linemn City Fire Dept h267 Parkway av  
 " Kaus Bernard C meat ctr Wm F Denier h533 Hickman av  
 " Josephine r533 Hickman av  
 " Mary (wid John) h1672 Pullan av  
 " Kauscher Henry (Josephine) cook Netherland Plaza h539 Wood Lawn av  
 " Kauther Arth (Minnie) h1637 Western av  
 " Elmer G (Edna) slsmn h1072 Rachel  
 " Jacob J (Angeline) sec Queen City Supply Co h3327 Arrow av  
 " Marvin J fctywrk Huenefeld Co r3440 Colerain  
 " Milton G (Frieda I) clk Queen City Sup Co h 4037 Runnymede av  
 " Philip (Josephine) h1230 Bates av  
 " Raymond L lab Spring Grove Cemetery r2973 Cormany av  
 " Kautz A Warren (Isabel) carp h7219 Paddock rd  
 " Adeline (wid Chas) h277 Southern av  
 " Arth L delmn Cinti Oil Wks Co r Georgetown  
 " Bernard F (Louise F) clk h2236 Amor pl  
 " Carl H (May) formn h2958 Burlington pl  
 " Clara L asmlr Gibson Art Co r Newport Ky  
 " Clara M h3407 Ruther av  
 " Clarence H slsmn r3642 Shaw av  
 " Co (Herman A Kautz) prod 24 W Court  
 " Demaris student r2958 Burlington pl  
 " Elmer F (Mary) pntr h3642 Shaw av  
 " Elsie H tchr r3407 Ruther av

## KAUTZ F A S (Lois Ruth), Physician, Practice Limited to Obstetrics, Office Hours 12 to 3 P M Daily and by Appointment, 31 Vindonissa Bldg 19 W 7th, Tel Main 5065, h214 Woolper av, Tel Avon 7700

" Fred crane opr CG&ECO r245 Hartwell av  
 " Fred C (Mary) clk Busse & Borgmann Co h1629 Westwood av  
 " Herman A (Luella M; Kautz Co) h3856 Hyde Park av  
 " Herman L (Cecelia) pres Interstate Laundry Sup Co h1685 State av  
 " Herschel W (Dorothea E) formn h4445 Erie av  
 " Idella G pkr J & B Shoe Co r208 McCullough  
 " Jacob H (Eleanor) car opr h2720 Robert av  
 " Jas L (Elisabeth M) comnr of supplies City Bd of Educ h3209 Grischy la  
 " Jas W phys 2518 Riverside dr h do  
 " Jean sten Chatfield Paper Corp r7219 Paddock rd  
 " Jean A student r3076 Queen City av  
 " Lillian (wid Edw) nurse hl Tudor Court Apts  
 " Lola M coml artist Gibson Art Co r818 Rockdale  
 " Mary (wid Rudolph) h1685 State av  
 " Paul D (Marie M) pres Main Supply Co h3076 Queen City av  
 " R Irwin clk Crosley Corp r7219 Paddock rd  
 " Ray lab CPCO r Morrow  
 " Rita slswn J J Newberry Co r Norwood  
 " Ruth E sten Ohio Casualty Ins Co r4612 Glen-shade av  
 " Saml C (Kath) store kpr CG&ECO h7221 Fair Park av  
 " Walter H (Ethel) bkpr Kautz Co r es Ridge av s of Corp line  
 " Wm A (Carrie B) solr A F Guethlein Agcy h 4612 Glenshade av  
 " Wm F (Henrietta) h2501 May apt 4  
 " Kautzman Mark P (Agnes) meat ctr h23 E Mitchell  
 " Michl (Minnie) meat ctr h rear 26 Mulberry  
 " Michl jr mach opr rear 26 Mulberry  
 " Kautzmann Edw W (Eldred) driver Schramm & Rugh Inc h2407 Concord  
 " Kavanagh Blanche Mrs smstrs r2345 Ohio av  
 " Robt student r2345 Ohio av  
 " Kavanagh see also Cavanaugh  
 " Bernard (Alma) brklyr h931 Enright av  
 " John F h2844 Stanton av  
 " Margt personnel dir O'Shea Employment Service r YWCA  
 " Martin J (Nell) golf pro Sharon Woods Park r do  
 " Mary shoe wkr Krippendorf-Dittmann Co h3647 W 8th  
 " Mary C tel opr County T B Sanatorium r1114 Gileay av  
 " Robt grinder ATWCo r Covington Ky  
 " Sarah J r2844 Stanton av  
 " Thos bkpr O H Dickman Fish Co r Norwood  
 " Thos (Cath) swtchmn h830 Hermosa av  
 " Thos B r931 Enright av  
 " Vivian beauty opr Bond Hill Beauty Center r3790 Vine apt 17  
 " Wm gun smith Bolles Sporting Gds Co r Covington Ky  
 " Wm J (Anna M) uphol h3131 Ahrens  
 " Kavaney Thos A (Cecilia) h1113 Fuller  
 " Kaveaney Edw brklyr r964 Paradome  
 " Kavel Wm C (Cath) pat lawyer 907 Times-Star Tower h1511 Dixmont av apt 2  
 " Kaveney Carrie (wid John) pkr r145 Mulberry  
 " Chas A clk WUTCOR r Covington Ky  
 " Gertrude shoe wkr r563 E 13th apt 3  
 " Leo M (Florence) carrier mgr Cinti Times-Star Co h6426 Fairhurst av  
 " Mary A clk Central Acceptance Corp r3148 Linwood av  
 " Michl L (Alice I) blr mkr h3148 Linwood av  
 " Mildred r145 Mulberry  
 " Owen (Annette) h563 E 13th apt 3  
 " Ruth r145 Mulberry  
 " Kawasaki Leonard (Theresa S) phys 907 Clark h474 Considine av  
 " Kawasky John leather wkr AOLCo r1020 W Liberty  
 " Kawetzky Meyer slsmn r318 Erkenbrecher av  
 " Morris (Anna) tailor h318 Erkenbrecher av  
 " Kawoski Chas J (Margt M) welder h243 Worth  
 " Chas J jr hlpr r243 Worth  
 " Kay Albert W (Mary) auto mech h752 Dixmyth av  
 " Anna C Mrs asmlr Am Prod Co h2211 Victor  
 " Anna M (wid Zaccheus) r1859 Keys Crescent  
 " Apartments 7-13 Tuxedo pl  
 " Dilworth student r6616 Kennedy av  
 " Dorothy student r6616 Kennedy av  
 " Edw (Mabel) slsmn h303 Calhoun  
 " Electric Supply Co Abr Kamenetzky pres-treas Mrs Hattie J Kamenetzky v-pres-sec whol 335 Main  
 " Eliz (wid Geo W) h1402 Apjones  
 " Eric W (Martha J) gro 3411 Colerain av h4274 Virginia av  
 " Frank (Dorothy K) spotter Fenton's h663 June  
 " Furniture Co (Abe and Mrs Elka M Kaplan) 535 Central av  
 " Geo emp Cinti Shaper Co r Cheviot  
 " Geo (Gertrude) mach h3113 Jefferson av  
 " Hammond r2823 Riverside dr  
 " Harry maintenancemn r4439 Eastern av



## KAY

Harry R (Marie) garagemn City Div Waste Colln h5326 Ravenna  
 Harry W (Ethel B) clk h6616 Kennedy av  
 Helen G h3325 Burnet av apt 4  
 John S (Margie) pntr h125 LeRoy ct apt 1  
 Leonard (Anna) clk Eric Kay h2211 Victor  
 Mabel waiter Gateway Restr r303 Calhoun  
 Malcolm S clk CG&ECo h3225 Burnet av apt 14  
 Marge G baster LCTCo r Glencoe Hotel  
 R Paul (Eva) formn h4734 Eastern av  
 Thelma waiter Mexican Villa r5714 Peabody av  
 Wm r6616 Kennedy av  
 Wm (Mary) lawyer h1805 Vine apt 5  
 Kay's Mrs Variety Food Shop (Herbert and Mrs Rae Krone) whol confs 1320 Republic  
 Kayata Mary maid Good Samaritan Hosp r301 W Court  
 Sophia h32 Vine  
 Kaye Chas C formn Metal Spity Co r Ludlow Ky  
 Kath sec Julius R Samuels r Greenhills  
 M Lluella (Advance Placement Service) h506 E 4th, apt 511  
 Kaylor Bessie A dietary Bethesda Hosp r713 Oak  
 David C (Helen) metal wkr Sayers & Scovill Co h572 Armory av apt 672  
 Donald W (Hazel B) lab h rear 108 Eldorado av  
 Floyd R (Sarah M) driver h934 State av  
 John P r5997 Kellogg av  
 Lawrence D (Rose) driver City Fire Dept h5997 Kellogg av  
 Nell E (Bessie M) driver h5855 Kellogg av  
 Richd D clk r5997 Kellogg av  
 Wm (Florence) h5994 Kellogg av  
 Wm L (Emma L) steam firemn City Water Wks h253 Delta av  
 Kaymo Press (Oscar W Schmidt) printers 33 Calhoun  
 Kayne Herbert I (Sylvia) asst mgr Aetna Finance Co h3652 Reading rd apt 302  
 Kayrouz Toufic M slsmn Summit Garment Co h2346 Boone apt 11  
 Kays Chas clk Klomann & Co r Covington Ky  
 Forrest (Jeannette) dishwasher Christ Hosp h 389 Oregon  
 W Jesse (Emma) lab h32 E Court apt 3  
 Kayser sec also Kaiser Keiser and Kizer  
 Abner M (Eileen H) solr State Mut Life Assur Co h7203 Scottwood av  
 Aug C (Pearl) sls agt Standard Register Co r Newport Ky  
 Aug E student r534 E 5th  
 Betty E sten ATWCo r6518 Desmond  
 Carl pan fdr SBCo r Norwood  
 Chas B tmkpr r5423 Owasco  
 Chas F r534 E 5th  
 Christoville Mrs beauty shop 2821 Colerain av r Norwood  
 Clarence B slsmn r847 Wm H Taft rd  
 Edna r6630 Parkland av  
 Eliz h880 Fairbanks av  
 Elmer H (Ruth) inspr US Bur of A I h6518 Desmond  
 Evelyn clk Century Mach Co r5423 Owasco  
 Franklin mach r5423 Owasco  
 Henry (Leona J) mach h4276 Colerain av  
 Jessie (wid Wm L) h6630 Parkland av  
 Lillian waiter John Mullane Co r Covington Ky  
 Lody E porter Cinti Gymnasium r847 Wm H Taft blvd  
 Magdalena (wid Antone) r3924 Devonshire dr  
 Margt Mrs mauseum h847 Wm H Taft rd  
 Marjorie R r6518 Desmond  
 Mollie (wid Adolph) h5423 Owasco  
 Paul lubricationmn Union Central Garage r Covington Ky  
 Robt L clk Hennegan Co r Norwood  
 Simon (Minna) h717 Gholsen av apt 6  
 Steph (Louise) instr h3588 Washington av  
 Theresa (wid Fredk) janitor Cham of Com Bldg h534 E 5th  
 Victor M mach opr ATWCo  
 Walter J (Kathleen) mach h439 E 3d  
 Wm O (Ella M) asst eng CG&ECo r2210 Eureka ter  
 Kaywood John (Dorothy) lab r626 Vine 3d fl  
 Kazantz Mike waiter Netherland Plaza r Norwood  
 Kazdan Isadore (Mary) shoe repr 35 E 9th h572 Stewart pl  
 Kazdin Leon fur ctr Mabley's r572 Stewart pl  
 Keadin Cecelia r506 E 4th apt 208  
 John r506 E 4th apt 208  
 Margt K h3252 McHenry av  
 Rosemary h506 E 4th apt 208  
 Feagle Harold R (Laura L) stereo Cinti Times-Star Co h636 Lincoln av apt 1  
 Keagy Ann W Mrs nurse Christ Hosp r Covington Ky  
 Clyde watchmkr 501 Provident Bank bldg r Covington Ky  
 Edw R (Mae) slsmn h528 Considine av  
 Leona (wid Roy) h1828 Clarion av  
 Margt student r308 Warren av  
 Margt L sten Drackett Co r1828 Clarion av  
 Robt student r308 Warren av  
 Robt D r1828 Clarion av  
 Walter R (Margt) supt CG&ECo h308 Warren av

Keaiser Clayte S (Velma) slsmn h3405 Telford apt 48  
 Keal Birdie office wkr Kresge's r Covington Ky  
 Margt waiter Norma Memmel h2301 Auburn av apt 210  
 Kealy Mary C clk UCLICO r Ft Thomas Ky  
 Keam Jane C h1404 E McMillan apt 21  
 Karl R (Myrtle) dist mgr C J Mueller Co h2603 Erie av  
 Kean Clarella nurse Good Samaritan Hosp r3433 Clifton av apt 302  
 Mark brklyr r1405 Race  
 Wilbur (Madge) baker r819 Main  
 Keanan John prs opr r17 W 12th  
 Keane Chas r513 E 3d  
 John F (Edna) waiter h129 E Liberty  
 John P scrater r3121 Celeron av  
 Jos M scaper r3121 Celeron av  
 Michl (Mary) mtrmn h3121 Celeron av  
 Michl J (Anna A) maintenancemn Summit Country Day Sch h3033 Cinnamon  
 Thos P r1105 Elm  
 Wm mech Met Motor Co r Newport Ky  
 Kearm Wm (Virginia) lead furnace h3097 Mark-breit av  
 Kearney see also Carney  
 Agnes S dental asst Frank W Westerkamp r518 E 4th  
 Bert E hlpr Coca-Cola Btlg Wks Co r Newport Ky  
 David R (Estelle) h2631 Clifton av  
 Edw slsmn r2119 Gilbert av  
 Jas M (Margt) sta fremn h19 Bowman ter  
 John (Anna) mach h3329c Reading rd  
 John D agt Equit Life Ins Co r Newport Ky  
 John D (Betty) treas King-Duffy Inc h3151 Parkview av  
 John T inspr US Eng r Greenhills  
 Lenore E sec Columbia Alkali Corp r Newport Ky  
 Margt sten Richman Bros Co r2827 Price av  
 Marie r The Fontbonne  
 Owen A (Helen S) dist mgr United Shoe Machy Corp h2136 Madison rd apt E  
**KEARNEY RICHARD D, Attorney-at-Law 2208 Carew Tower, Tel Parkway 5424, h2631 Clifton av, Tel Avon 6651**  
 Rose (wid Jos) shoe wkr Krippendorf-Dittmann Co r2914 Warsaw av  
 Sarah (wid Wm J) r3429 W 8th  
 Wm B (Frances) h3604 Tamarack av  
 Kearns see also Carnes Karnes and Kerns  
 Aug (Ann) kitchenmn County T B Sanatorium h 506 Mt Hope av  
 Bernard A (Mayme A) mach designer h3956 Warwick av  
 Coal Co U B Buskirk pres R H McCormick v-pres J H Hildebrandt sec-treas whol 1604 First Natl Bank bldg  
 Ella h1762 Denham  
 Essie hlpr HCCo r Elsmere Ky  
 Esther office sec Inter-Ocean Casualty Co r Bellevue Ky  
 Geo E (Mary E; Gutting Kearns & Valerio) r Mt Healthy  
 Geo M (Kathryn) dist mgr Wieman & Ward Co r Union Ky  
 Isabel slsmn Lawton Co r12 W Charlton  
 Jas lab Gwynne Bldg r1316 Race  
 Josephine (wid Martin) h1629 South Argyle pl  
 Julia tel opr Cinti Enquirer r Bellevue Ky  
 Kath r12 W Charlton  
 Louis A (Marie G) dentist 4125 Hamilton av 2d fl r1629 South Argyle pl  
 M Scott lecturer UofC r32 E McMillan  
 Margt A tel opr WPA  
 Mary fetywkr SBCo  
 Nora (wid Patk) h2937 Cleinview av  
 Otto (Virginia) bartndr h1534 Race  
 Thos (Josephine) asmblr h2719 Price av  
 Virginia R cash Pogue's r Bellevue  
 Wm slsmn Klenk & Co  
 Kearsley Celia sorter r4109 Columbia pkwy  
 John W h4109 Columbia pkwy  
 Jos F (Phoebe) peanut roaster h3631 Russell av  
 Thos F (Pearl M) patrolmn City Police Dept r 6521 Waldorf pl (Anderson twp)  
 Keasbey & Mattison Co Max T Gridley mgr asbestos products 316 Building Industries bldg  
 Keaten Mary F (wid Jacob T) r3031 Temple av  
 Keating Albert T (Mary) iron wkr h805 E 6th  
 Ann sten r1831 Josephine  
 Bertha asst cash P F Collier & Son Corp r805 E 6th  
 Betty prsr Mack Shirt Corp r Covington Ky  
 Breda clk r5640 Abbottsford  
 Chas H (Adele) h547 Evanswood pl  
 Cornelius clk Albers Super Mkts Inc r1523 Dana  
 Cornelius J (Genevieve B) asst cash PO h523 Dana av  
 Dorothy A sten Murray Sackhoff & Paddock r 226 Loraine av apt 1  
 Eileen A clk r502 Hoge  
 Eliz nurse 1836 Fairfax av h do  
 Ethel r805 E 6th  
 Frank G (Anna M) alarm opr City Fire Dept h 1658 Herbert av  
 Genevieve smstrs PHDTCo r2550 Hackberry  
 Geo (Dolly) shoe wkr h1204 Broadway

## KEATING

Geo D (Helen) welder h425 McDowell  
 J Jos (Cath) h1370 Myrtle av apt 8  
 Jas T (Laura) iron wkr h789 E 6th  
 John clk Adv Accessories Inc r3400 Werk rd  
 John J (Ruth H) dock formn Coml Motor Freight Inc h610 Hawthorne av  
 John M (Louise F) capt City Fire Dept h504 Hoge  
 Kath r1404 E McMillan apt 17  
 Kath Indrywkr Clifton Shlrt Co r Covington Ky  
 Kathryn (wid Hugh W) h226 Loraine av apt 1  
 Kathryn M ediphone opr W&S Life Ins Co r Bellevue Ky  
 Laura stripper Cinti Cigar Co r754 E 6th  
 Laura Mrs h2549 Vine apt 4  
 Lida J nurse Lunkenheimer Co r1836 Fairfax  
 Louie (wid Wm) h502 Hoge  
 Margt dep collr US Int Rev r805 E 6th  
 Mary h1404 E McMillan apt 17  
 Mary (wid Edw) r2222 May  
 Mary (wid John) shoe wkr Krippendorf-Dittmann Co h3400 Werk rd  
 Mildred C sec Robt E Poysell Inc r1370 Myrtle av apt 8  
 Nicholas E (Mary) stock clk H A Seinsheimer Co h1831 Josephine  
 Nicholas E jr elev opr r1851 Josephine  
 Nora sten h1653 Jonathan av apt 3  
 Raymond (Pauline C) lab h3468 Liston av  
 Robt J driver Baumann Barber & Beauty Sup Co r3400 Werk rd  
 Rose (wid Patk) r5640 Colerain av  
 Warren r1836 Fairfax av  
 Wm J pntr 2222 May h do  
 Wilma L r504 Hoge  
 Keaton David barber 7 E Liberty h do  
 Hiram parking lot rear 129 W Court r129 do  
 Mary E maid Queen City Club  
 Sue Mrs paster h129 W Court  
 Keck Alma E priv sec Fair Store Co r1157 Bates av  
 Ann clk Vitagraph Inc r Norwood  
 Barbara (wid Geo) h2800 Euclid av  
 Chas A (Loreno M) mech Shillito's h2379 Flora  
 Chas P (Anna) trmr h2347 Victor  
 Chas S (Faye D) deskmn Bell Tel Co h5010 Eastern av  
 Dorothy emp Wm Koehl Co r Chevlot  
 Dorothy R learner FBCo r1112 Clay  
 Edith bkpr Wirthlin-Mann Co r1541 Merrimac  
 Edna supvr AT&TCO r Covington Ky  
 Elsie (wid Jack) h1112 Clay  
 Emanuel V (Edith) h1541 Merrimac  
 Emma (wid Jacob) r288 Ludlow av apt 6  
 Eug r1105 McPherson av  
 Eug (Bertha) delicatessen 101 Calhoun h do  
 Geo B (Anna) opr CG&ECo h3680 Russell av  
 Harry r521 Elm  
 Harry J (Mary) barber 335 W McMillan h do  
 Harry J (Margt) janitor Price Hill Eagle Loan & Bldg Co h1105 McPherson av  
 Herbert L hlpr Industrial Finishes Div r Norwood  
**KECK HERMAN (Margaret D), Physician, Eye, Ear, Nose and Throat, Office Hours 10 a m to 12:30 p m and 1:30 to 3:30 p m, 22 W 7th, 3d Floor, Tel Cherry 2685, h3595 Outlook av, Tel East 5138 or 83 Bivouac pl (Ft Thomas, Ky), Tel Hilland 1425**  
 Homer I interne Cinti Genl Hosp  
 Ida (wid Lewis G) h626 Rockdale av apt 12  
 J Edw (Barbara) slsmn A&D&Co h232 Calhoun  
 Jacob (Barbara) h1157 Bates av  
 Jacob F (Dorothy F) driver Wm Hafer Drayage Co h1157 Bates av  
 Jos J (Eliz M) leather wkr AOLCo h2112 Freeman av  
 Karl G (Mary M) sls eng h6203 Tyne av  
 Karl G jr student r6203 Tyne av  
 Kath L r5343 Hamilton av  
 Leda A sten Hosp Care Corp r Norwood  
 Louis office mgr SBCo r Madeira O  
 Lucille E pkr SBCo r2347 Victor  
 Margt V wrapper Continental Bkg Co r1105 McPherson av  
 Marjorie D slsmn Pogue's r Chevlot  
 Philip (Bessie) h226 Renner  
 Proctor (Maude) lab h238 Pike  
 Richd V (Alberta F) br mgr h3637 Evanston av  
 Ruth r1112 Clay  
 Sarah (wid Valentine) h1541 Merrimac  
 Virginia tchr r626 Rockdale av apt 12  
 Virginia wrapper r1105 McPherson av  
 Walter E (Lillian K) hlpr Univ Cinti h2625 Dennis  
 Walter J (LaVerne A) clk PO h5758 Wintrop av  
 Wm G carrier PO h288 Ludlow av  
 Wm L treas Madison Road Savings & Loan Co r 2018 Clarion av  
 Keckels Louis J (Mary S) mach C-BL Div h3609 Laclede av  
 Paul J hlpr Gibson Art Co r3609 Laclede av  
 Rita A clk Sport Products Inc r3609 Laclede av  
 Ruth J r3609 Laclede av  
 Keckley Rose J stripper Peter Ihold Co r Newport Ky  
 Keckritz Louisa M (wid Albert) h1618 Westmoreland av  
 Robt J clk County Auditor r1618 Westmoreland

- Kee Israel (Sarah) lab r1013 Clark  
**KEE LOX MANUFACTURING CO, J W Evans Dist Mgr, Manufacturers of Clean Carbon, Paper and Typewriter Ribbons 509 Atlas Bank Bldg 524 Walnut, Tel Cherry 0663**  
 " Sam Laundry (Kai Yee & Sham Yee) 907 Walnut  
 " Wo Indry 1011 Central av h do  
 " Y Sam Indry 240 Broadway h do  
 Keebaugh Leonard uphol Artistic Furn Mfg Co r Ludlow  
 Keeble Edw (Lucy) carp h3934 Brotherton rd  
 " Helen boxer Ault & Wiborg Carbon & Ribbon Co r3934 Brotherton rd  
 " Jessie J Mrs r4010 Erie av  
 Keefe see also O'Keefe  
 " Alma cash A&D Co r Covington Ky  
 " Bernard J formn Edna Brass Mfg Co r435 Commercial sq  
 " Chas (Eleanora) h1610 Neilson pl  
 " Chas A (Pearl C) h2508 Warsaw av  
 " Clifford mach Rahm-Larson Co h1839 Chase av  
 " Doris r4773 Loretta av  
 " Dorothy slswn Joy Shop r Bellevue Ky  
 " Edw J opr CG&ECO r Trenton  
 " Edw M (Mabel D) phy 3616 Victoria av h do  
 " Edwin V tchmnn NYCSys r3616 Victoria la  
 " Fannie h1833 Chase av  
 " Florence M clk h3609 Marburg av  
 " Frank mldr J B Schroder Co r1435 Commercial sq  
 " Frank J mldr J B Schroder Co r Norwood  
 " Helen r4773 Loretta av  
 " J Bert (Marie) mach opr r62 Wooddale av  
 " J Kenneth (Kathryn M) phys 1639 California av h1436 Franklin av  
 " Jas (Ruth) fctywrk r2627 Vine  
 " John student r3556 Mooney av  
 " John J (Wilma) driver h167 Allendale dr apt 2  
 " John T (Ruby) formn h62 Wooddale av  
 " John W (Josie) mach h1570 John  
 " Margt slswn r2624 Stanton av  
 " Mary (wid Thos) h994 Hatch  
 " Michl J (Florence) publ r 12 E 6th R401 h3556 Mooney av  
 " Otto J (Dorothy) h451 Ludlow av apt 113  
 " Ruth r4773 Loretta av  
 " Ruth B forwn Continental Bkg Co r807 Central  
 " Thos r2508 Warsaw av  
 " Thos student r3556 Mooney av  
 " Thos P (Glady G; Toledo Scales Cinti Co) h 4773 Loretta  
 " Walter r994 Hatch  
 " Wm r2508 Warsaw av  
 " Wm lab h21 Hartwell av  
 Keefe see also Kiefer  
 " Alma clk ONLCO r313 McGregor av  
 " Caroline (wid John) h315 Mulberry  
 " Chas J (Obla) slswn Burkhardt Bros Co h1756 Berkley av  
 " Chas J jr slswn HCCo r1756 Berkley av  
 " Earl (Kathryn) h1406 Locust apt 17  
 " Edw lab r6804 Vinewood av  
 " Gladys dietitian Christ Hosp r2125 N Main  
 " Iva (wid Harry) h2211 Symmes  
 " John L (Cath M) pkr r1512 Moore  
 " Loretta slswn Woolworth's r6804 Vinewood av  
 " Mary E h371 Terrace av  
 " Robt sta atndt Leonard C Prater  
 " Robt H (Ruth M) sta eng h6812 Hurd av  
 " Selma butcher r315 Mulberry  
 Keegan Adella (wid John) restr 2008 Western av h 1520 Ruth av  
 " Alice (wid Sylvester) r4837 Rapid Run pike  
 " Anastasia r1617 Republic  
 " Arth (Marie) mgr Peoples Meat Mkt r3235 Wold av  
 " Budd clk Raymond J Keegan r610 Delta  
 " Carmel G Mrs beauty opr Mrs Cath O Brämel h1010 Delta av  
 " Clifford J r411 Hopkins  
 " Dolores M cash W&S Life Ins Co r4232 Colerain  
 " Dorothy G (wid John) h1947 Race  
 " Edw C (Rose M) structural iron wkr h2417 Vine  
 " Frank J formn B&ORR r Covedale  
 " Geo (Viola) lab Fischer Spl Mfg Co h1130 Dayton  
 " Harold W (Carmel G) driver h1010 Delta av  
 " Ida (wid John) h205 W Liberty  
 " Iva cigar mkr Cinti Cigar Co r72 E McMicken  
 " Jas F (Matilda) h4232 Colerain av  
 " Jas J (Vera) clk h3220 Glendora av  
 " Jennie L h506 E 4th apt 906  
 " John A (Emma) recreation leader h1119 Main  
 " Jos (Mary) h221 Woodward  
 " Jos A (Ella M) genl frt agt NYCSys h2538 Hackberry apt 307  
 " Jos M (Nellie) h610 Delta av  
 " Jos P eng US Eng r435 Commercial sq  
 " Kathryn office sec W&S Life Ins Co r4232 Colerain av  
 " Louisa (wid Bernard) teleg WUTCo h316 Dixmyth av  
 " Louise feeder Kroger's r2149 W 8th  
 " Martha r316 Dixmyth av  
 " Raymond J (Dolores A) drugs 6601 Montgomery pike h do  
 " Theresa Mrs h2917 Colerain av  
 " Violette beauty opr Herschel H Robinson r Basil la and Wilke dr  
 Keehan Agnes C bkpr Richman Bros Co r409 Grand av  
 " Edw F pntr r915 Hawthorne av  
 " Harry G pntr h915 Hawthorne av  
 " Martin instr r807 Lincoln Park dr  
 " Mary (wid John J) h409 Grand av  
 Keel Albert h611 Smith  
 " Alla M maid r611 Smith  
 " Allen C (E Heloise) lab h5215 Eastern av  
 " Cull r1421 Chase av  
 " Forrest W (Marie L) clk PO h6118 Prentice  
 " Heloise E stitche Container Corp r5215 Eastern  
 " Homer C (Sue) floormn Am Prod Co h rear 3011 Colerain av  
 " Murray W mldr hlpr Schaible Foundry & Brass Wks Co r Norwood  
 Keeler Albert C (Edith) lawyer 502-04 Second Natl Bank bldg r Ft Thomas Ky  
 " Cath sten Catholic Charities r2028 Brcen  
 " E Owen asst bkpr Wm T Johnston Co r Newport Ky  
 " Elmer L claim adjuster W&S Life Ins Co r Newport Ky  
 " G Leona clk W&S Life Ins Co r Milford  
 " Loretta Mrs maid 2777 Baker pl r2028 Breen  
 " Marilyn student r2906 Woodrow av  
 " Nicholas h1857 Chase  
 " Paul E (Amy) h211 Twain av  
 " Robt T (Florence) lawyer 603 Dixie Terminal bldg r Glendale  
 Keeley Alice S Mrs nurse 1619 Clarewood av h do  
 " Jas J r476 Riddle rd  
 " John (Martha) mgr Straus Bros & Co h1130 Rulison av  
 Keeling Alice (wid John) h129 65th  
 " Carl E (Anna M) pntr Bethesda Hosp r Norwood  
 " Fred mach r129 65th  
 " Herbert emp Carlton Mach Tool Co r Sta L RD 3  
 " Margt student r1810 Young  
 " Shirey A (Eleanor) incineratorrm h2035 North Bend rd  
 " Virgil B sta supt PO r Mt Healthy O  
 " Wm L stockmn r1134 W 74th  
 " Wm S (Helen) toolmkr h134 W 74th  
 KEELOR & STITES CO, Sells Stites Pres-Treas, Philip R Hume and Saml M Levy V-Pres, O A Klausmeyer Sec, Advertising 3001-03 Carew Tower, Tels Parkway 1311-12  
 Keels Oxford lab r712 Freeman av  
 Keely Sara sten Cinti St Ry Co r Harrison  
 Keen see also Keene  
 " Anna M tchr r3354 Burnet av  
 " Chas Y (Dorothy D) field eng RCA Mfg Co Inc h2936 Feltz av  
 " Danl h1209 Regent av  
 " Edw r213 E Rochelle  
 " Ella L (wid Gilbert L) h3515 Burch  
 " Glover T (Hazel L) phys 1618 Cedar av h do  
 " Harry C bkpr J Chas McCullough Seed Co r Covington Ky  
 " Hazel I r3515 Burch av  
 " Jas E (Stella H) mach Wm Powell Co h2434 Bloom  
 " Jas W jr (Christine) mach h106 W Elder  
 " Josie L r2366 Harrison av  
 " Leonard (Ann) slswn Getz Jwry Co h542 Prospect pl apt 16  
 " Lola r1310 E McMillan  
 " Myrta I (wid Geo W) mgr Methodist Ch Women's Div of Christian Service h1230 Yarmouth av  
 " Sarah E (wid Geo W) r2366 Harrison av  
 " Sol (Mary) tailor h213 E Rochelle  
 Keenan Alice h802 Mt Hope av apt 3  
 " Alice M r343 Mt Hope av  
 " Chas W (Mary) formn h6648 Vine  
 " Clara Mrs tchr Deaconess Hosp r818 Glenwood  
 " Edw F (Clara) bkpr h4727 Loretta av  
 " Edw H ball mkr r3257 Gilbert av  
 " Ellen M nurse Children's Convalescent Home r 74 Tudor Court apts  
 " Frank E (Bessie) clk NYCSys r4051 Paxton av  
 " Jeanette H slswn Pogue's r325 E 4th  
 " John printer Cinti Enquirer r17 W 12th  
 " John pntr's hlpr Cinti Genl Hosp r307 Oliver  
 " Jos h118 Wm H Taft rd  
 " Justina Mrs r1897 Montrose  
 " Katie (wid Martin) h1624 Western av  
 " Lillian r3706 Beatrice dr apt 6  
 " Margt clk Gibson Art Co r Bellevue Ky  
 " Marian E clk r3511 Cheviot av  
 " Martha (wid Edw) h3257 Gilbert av  
 " Mary slswn Western Fixture & Bar Supply Co r Newport Ky  
 " Mary E r343 Mt Hope av  
 " Mary L slswn Huber Art Co r118 E Auburn  
 " Nicholas G (Clara) lab CG&ECO h3511 Cheviot  
 KEENAN OIL & FUEL CO (Walter J Keenan), Fuel and Diesel Oils, Tractor Fuels, Lubricants and Oil Burners, 1753 Eastern av, Tels Woodburn 4250, Nights, Sundays and Holidays Avon 6041, University 0311  
 " Pak hsemm Alms Hotel r Norwood  
 " R Emmet (Ellen) linemn h74 Tudor-Court apts  
 " Robt A clk r74 Tudor-Court apts  
 " Robt E sign writer Queh Sign Co h343 Mt Hope  
 " Rose M sten r113 Wm H Taft rd  
 " Roy J (Kathleen) linemn CG&ECO h74 Ferndale  
 KEENAN  
 " Roy W (Nettie) tie and lbr agt NYC System h77 Hilldale  
 " Thos J acct CG&ECO h3753 Reading rd apt 707  
 " Veronica Mrs clk Fair Store Co r Newport Ky  
 " W G lab Jos T Ryerson & Son Inc r964 W 8th  
 " Walter J (Bessie; Keenan Oil & Fuel Co) r1753 Eastern av  
 " Wm (Ethel) shlp clk h968 Mansion av  
 Keene see also Keen  
 " Alex h3456 Fernside pl  
 " Baird (Lillie) lab h rear 725 W 8th  
 " Blanche Mrs r4622 North Edgewood av  
 " Chas carp Clarence Starr r Covington Ky  
 " Chas P driver Beeco Granite & Marble Co r Clèves O  
 " Ernest mach Schauer Mach Co r3800 Paxton av  
 " Helen waiter Louis Muller  
 " John r1060 Flint  
 " Lillie (wid Wm) h1060 Flint  
 " Mary r1844 Brewster av  
 " Omer E driver A Caruso & Sons r817 Dayton  
 " Otto M (Mabel M) checker h1639 Hiif av  
 " Riley (Mary E) h2204 Gest  
 " Roosevelt dish washer r431 W 7th  
 Keener see also Kuehner  
 " Harry H h1633 Moore  
 " May E r3424 South Club Crest av  
 " Oro S chemist US Food & Drug Admin h3424 South Club Crest av  
 " Wm M (Ruth E) eng City Water Wks h3120 Gloss av  
 Keeney Earl (Jane) h223 Carrel  
 " Hugh B carp r2331 Eastern av  
 " Kenneth E sub sta opr CG&ECO r Ludlow Ky  
 " Lloyd r223 Carrel  
 " Lyle E asst clk US Eng r Newport Ky  
 " Mary K alterationwn Gidding Co r Independence Ky  
 " Morris r223 Carrel  
 " Saml O (Estelle) janitor h214 W 15th  
 " Thos (Margt) maintenancemn CG&ECO h416 Milton  
 Keenon John r County T B Sanatorium  
 " John W mfrs agt 507 StPaul bldg r Norwood  
 " Marie pkr Royal British Tobacco Co  
 " Robt L jr clk Bituminous Coal Producers Bd r Ludlow Ky  
 Keer Frank A (Marie) clk B&ORR h654 Wayne  
 " Jacob (Martha J) shoe repr 633 Vine h1340 Wm H Taft rd  
 " Margt (wid Wm H) h2419 May  
 Kees Anna (wid John) h1545 Chase av  
 " Arth E porter Ferd Wagner Co r Covington Ky  
 " Edw L slswn Automotive Parts Co r Dayton Ky  
 Keese Lawrence A (Lillah) lab h817 Wehrman av  
 Keeshan Alice buyer Gidding Co Keller and Bloom rd  
 " Frank clk Cloude Dry Clng Co r Covington Ky  
 " John E (Mary) lawyer 821-30 Keith bldg h3419 Algona pl  
 " Jos lawyer 504 Sou Ohio Bank bldg  
 " L J agt The Travelers Co's r Indian Hill  
 Keesling Jas enip CBTCO r Lockland  
 Keeth Dixie film developer r3612 Warsaw av apt 2  
 Keethler Chas (Viola) lab h234 Carrel  
 " Edna r3938 Feemster  
 " Ella maid 3880 Reading rd  
 " Geo W slswn Homer Toms Mtr Car Co r Norwood  
 " Hazel buyer Mabley's r Norwood  
 " Matilda snstrs r3938 Feemster  
 " Minnie M (wid Wm) h3938 Feemster  
 " Wayne slswn Homer Toms Mtr Car Co r Norwood  
 Keeti Benj r1338 Burnet av  
 " Clara (wid Myers) h3508 Burnet av  
 Keeton Arva L (Avenelle) fctywrk Phillips Pump & Tank Co h1903 Freeman  
 " Commodore (Rose) elev opr Cinti Doctors Bldg Co h1416 Freeman av  
 " Dehner (Beulah) fcty wkr h4634 Eastern av  
 " Everett (Liza) lab h840 Clinton  
 Keaveny Frances L r295 McGregor av  
 " Helen A h295 McGregor av  
 Keever Harry C (Marie K) clk PO h271 Bodmann  
 " Morris R (Ethel) mach Cinti Shaper Co h1749 Schneider av  
 " R Earl (Lou) baker h6820 Vine  
 " Robt J atndt Eden Gas & Oil Co Inc r6820 Vine  
 Keeving Louise Mrs sten McKesson & Robbins r 1817 Josephine  
 Kefauver Wm G (Helen D) group supvr Metropolitan Life Ins Co h1310 Park Ridge pl  
 Keffer Alma r313 McGregor av  
 " Rosa D student r1810 Young  
 Kegel Eliz r1442 Weigold av  
 " Fredk J (Lena) shoe cr h513 Findlay  
 " John emp Kroger's r Box 258 Wesselman rd  
 Kegg John H (Pauline) agt UCLICO h2857 Fischer pl  
 Kegler Maria J r2608 Madison rd  
 " Wm C eng NYC System h2608 Madison rd  
 Keher Sylvia clk Physicians Business Bureau Inc r1710 Madison rd  
 Kehl Emma waiter Elmer H Arnold r563 Armory av apt 49

## KEHL

" Fred H slsmn Sigman Lighting Fixture Co r Norwood  
 " Henry (Emma) waiter h563 Armory av apt 49  
 " Jean nurse Christ Hosp r2125 N Main  
 Kehling Alf J (Evelyn) ctr Chas Tobias Bro & Co h970 Fairbank av  
 Kehn John (Marie) woodwkr h1112 York  
 Kehoe Alice r5039 Ralph av  
 " Edw J hlpr Container Corp r Newport Ky  
 " Ellz (wid Ernest B) restr 3753 Reading rd h do apt 108  
 " John J (Ruth B) r517 E 13th  
 " Jos F clk Republic Steel Corp r Mariemont  
 " Josephine r The Fontbonne  
 " Josephine r476 Riddle rd  
 " Kathleen student r345 Resor av  
 " Lucy r5039 Ralph av  
 " Martin J asst purch agt Wm T Johnston Co r Newport Ky  
 " Michl E fnshr Cinti Coffin Co r5039 Ralph av  
 " Phoebe (wid Alf) h5039 Ralph av  
 " Robt A (Lucille) dir prof UofC h345 Resor av  
 " Robt D clk Lowe & Campbell Athletic Gds Co r Newport Ky  
 " Thos jr (Stella) stock clk H Lauber & Co h1435 John apt 393  
 " Thos M (Delia) h414 E 12th apt 1  
 Kehr Robt W (Florence M) sanitary eng h3001 Springer av  
 Kebrer Arth (Marle) inspr City Water Wks h2920 Urwiler av  
 " Chas A musician r2920 Urwiler av  
 " Clarence E (Myrtle E) acct h3863 Hyde Park av  
 " Cornie J (Cath H) instr h38 Clinton Springs av  
 " Edw J stone mason Geo P Kehrer r5052 Paddock rd  
 " Frank tile str r1637 Knowlton  
 " Geo L plmbr T J Conner Inc r Reading  
 " Geo P (Anna) bldg contr 5052 Paddock rd h do  
 " John B (Stella G) genl contr 3122 Scioto h do  
 " Lawrence (Louise) h1710 Madison rd apt 2  
 " Lawrence (Margt) ironwkr h1399 Myrtle av  
 " Lucille E r1731 North Bend rd  
 " Mary (wid Chas A) r2920 Urwiler av  
 " Phillip r1637 Knowlton  
 Kehrle Helen nurse r3435 Monteith av  
 Kehrt Carl musician r1588 Stanford dr  
 " Chas A bkpr Kuhlmann HdW Co r272 Ludlow av  
 " Geo A (Lettitia) ctr Cinti Tailoring Co h2414 Salutaris av  
 " Geo L (Mabel I) restr 6182 Kellogg av h do  
 " Kenneth cash r6182 Kellogg av  
 " Russell C (Alvira W) window dec h2758 Powell dir  
 " Sophia (wid Otto) h2281 Harrison av  
 Keiber Geo M student r2588 Seegar av  
 " Virginia M asst tmkpr HCCo r2588 Seegar av  
 " Wm M (Edna E) boring mill opr h2588 Seegar av  
 Keicher Anthony J r127 W 73d  
 " Clarence B (Irene S) h127 W 73d  
 " I F emp Crosley Corp  
 Keidel Arth F (Keldel Sup Co) r Norwood  
 " Arth F jr mgr Keidel Sup Co r Norwood  
 " Clarence E (Alma A) supvr Cinti St Ry Co h3422 Lyleburn pl  
 " Edw F (Kath M) cash Anchor Paper Co h6267 Kincaid rd  
 " Edwlna student r6267 Kincaid rd  
 " Eleanor C clk Pub Library r6267 Kincaid rd  
 " Elmer W atndt Ernst H Lindeman r3900 Herron  
 " Fred W (Cath F) tailor Frank J Wenstrup Co h3154 Parkview av  
 " Frieda A alterationwn Todd Bros Apparel Co r 208 Donahue  
 " Harlan (Jeanette) ship emp Western Auto Sup Co h4128 Whittler  
 " Kathleen clk Pub Library r6267 Kincaid rd  
 " Marie A (wid Wm) matron Cent Tr Co h2538 Beekman  
 " Oscar A (Florence L) asst purch agt Anchor Paper Co h3518 Bevis av  
 " Supply Co (Arth F Keidel) plmbg supls 1213 Vine  
 " Walter E (Grace G) plmbr h3900 Herron av  
 " Wm asmlr h208 Donahue  
 Keifel Amelia r1611 Walnut apt 5  
 " F Wesley driver r4657 North Edgewood av  
 " Frank h1139 Groesbeck rd  
 " Geo (Emma G) fctywrk h1137 Groesbeck rd  
 " Nettie (wid Frank) h4657 North Edgewood av  
 " Robt G lab r1137 Groesbeck rd  
 Keifer see also Kiefer  
 " Boyd E dist mgr Timken Roller Bearing Co r Kenwood  
 " Edw J clk r646 Riddle rd  
 " Elaine E Mrs typist Ohio State Employment Service r2716 W 8th  
 " Frank X chef r1114 Elm  
 " H Marcia r646 Riddle rd  
 " Jos J clk r646 Riddle rd  
 " Mary r2641 Dennis  
 " Milton E (Hilda M) clk Lunkenheimer Co h2475 Saturn  
 " Norbert lathe hd Edna Brass Mfg Co r Cheviot  
 " Rose M r646 Riddle rd  
 Keiffer Fred J student r2736 Arbor av  
 " Grace L wrapper r2736 Arbor av

## KEIFFER

" Herman R mech Bennett Cadillac-LaSalle Co r Newtown  
 " John G (Eliz) loco eng h2736 Arbor av  
 " Magdalena (wid Jos) r2550 Montana av  
 " Margt r2736 Arbor av  
 " Mildred tchr r2736 Arbor av  
 " Robt C (Edna L) sta atndt h1903 Baltimore av  
 Keiholz Harry mach Acme Mach Tool Co r Monfort Hts  
 Keil Alice I bkpr Jacob Better & Co r3330 Holloway ct  
 " Anna hsekpr 2180 Grandin rd  
 " Clara h978 Eastern av  
 " Clara maid 672 Stanley av  
 " Geo (Gretchen) servicemn r2277 Forthmann pl  
 " Josephine Mrs Indrs Good Samaritan Hosp r58 W StClair  
 " Julius (Gertrude C) clk L&NRR h3330 Holloway ct  
 " Kate (wid Geo) r2537 Talbott av  
 " Katie (wid Frank) h53 E McMicken av  
 " Louise r978 Eastern av  
 " Peter G (Bertha) lab h2537 Talbott av  
 Keiley Geo W order clk E Kahn's Sons Co r Covington Ky  
 Keilholz Alma H student r1948 Yoast av  
 " Anna (wid John) h4463 Colerain av  
 " Geo (Lillian M) printer h2917 Feltz av  
 " Harry F (Gladys E) h2730 Lawndale av  
 " Irvin clk Hayes Sign Co r North College Hill  
 " John maintenancemn Kroger's r1948 Yoast av  
 " John J baker Frank M Kramer r1948 Yoast av  
 " Josephine r opr Fredk Pustet Co r North College Hill  
 " Margt (wid Martin) r2917 Feltz av  
 " Margt A pkr Kroger's r1948 Yoast av  
 " Wm G (Flora) formn h109 Valencia  
 Keilin Sol (Rebecca) cap mkr h3435 Hallwood pl  
 KEILSON CIGAR Co, Alex Schwartz Pres, Danl Keilson Sec-Treas, 321 E 7th, Tel Cherry 6000, Retail Stores: Lobby Hotel Gibson and Lobby Fountain Square Hotel  
 " Danl (Ida) sec-treas Keilson Cigar Co h715 E Mitchell av  
 Keilwerth Adolph J h117 Gage  
 " Anna h252 Ludlow av  
 " Arth H mach CPCo r Mariemont  
 " Aug printer r6212 Chandler  
 " Barney B elev mech 5th 3d Un Tr Co r Fairfax  
 " Dorothy sten Personal Finance Co of Hamilton County Inc r Norwood  
 " E Weindel bkpr 5th 3d Un Tr Co r Covington Ky  
 " Frank C bar tndr Mrs Neola V Hirlinger r4125 Apple  
 " Gregory (Bertha M) h1661 Spring Lawn av  
 " Jack A (Adelaide S) h4531 Circle av  
 " Jacob r1438 Walnut  
 " K W musician Turf & Field Cafe r3417 Woodburn av  
 " Karl E teller 5th 3d Un Tr Co r Florence Ky  
 " Kenneth H clv eng US Eng r Ludlow Ky  
 " Martha maid 3828 Woodburn av  
 " Minnie r252 Ludlow av  
 " Rose bkpr Alms Hotel r252 Ludlow av  
 " Thelma b clk Edw Cohen r6212 Chandler  
 " Virginia fctywrk r6212 Chandler  
 " Weber F (Marie) driver h6212 Chandler  
 " Wm (Luella H) slsmn Henry P Karch h3545 Willson av  
 Kein Jos r420 W 7th  
 Keinat Mary (wid Wm) h3753 Warsaw av  
 Keinath see also Kenneth  
 " Albert E (Eliz) bellmn Queen City Club h3104 Warsaw av apt 4  
 " Anna M tailor S-SCO r2854 Erie av  
 " Arth J (Sarah) pharm h6901 Vine  
 " Kath (wid Louis W) h2854 Erie av  
 " Lillian Mrs waiter Welz Tavern r3104 Warsaw av apt 4  
 " Louis W (Alice E) clk h6644 Palmetto  
 " Wm r2737 McMicken av  
 " Wm D carp G&G Mfg Co r North Bend rd and Vogel rd  
 " Wm J dyer Fenton's r270 Calhoun  
 Keiner John baker r3397 Glenmore av  
 " Jos lab h4115 Kirby av  
 " Jos P jr (Ruth) meat ctr h1425 Chase av  
 " Kate (wid John) h3549 Newton av  
 Keip Clara (wid Frank) h2523 McMicken av  
 " Helen tel opr r2523 McMicken av  
 Keiser see also Kaiser and Kayser  
 " Albert E (Ruth B) clk h3199 Boudinot av  
 " Anna E sten Co Soldiers & Sailors Relief Comn h 1544 John  
 " Audrey R student r3199 Boudinot av  
 " Carol E dmnstr r3148 Montana av  
 " Clara fctywrk r1753 Jester  
 " Clifford L (Ellen M) lino opr Johnson & Hardin Co h3148 Montana av  
 " Earnest C (Margt) sta eng h2897 Marshall av  
 " Edw (Clara) wood pattern mkr h1753 Jester  
 " Edw jr r1753 Jester  
 " Edwin H (Lillian) electn Kroger's h1214 Drott  
 " Geo R (Olive) clk W&S Life Ins Co h3708 Maple Park av  
 " Harry clk Rollman's r Sta L RD 7  
 " Harry A (Mabel J) lab h1611 Walnut apt 2  
 " John lab r1753 Jester

## KEISER

" Lester clk UCLICO r Harrison Pike  
 " Loraine r1851 Chase av  
 " Milton C (Flora) plmbr 4772 Gray rd h do  
 " Ray electn Bertke Elec Co Inc r Cheviot  
 " Rose (wid Albert) r3199 Boudinot av  
 " Ruth E opr Bell Tel Co r1851 Chase av  
 " Theo (Juanita) mach h3648 Liston av  
 " Vera addressograph opr Tri-State Butter Co r 1851 Chase av  
 " Walter C printer Stevenson Photo Color Separation Co r Cheviot  
 " Walter L printer Stevenson Photo Color Separation Co r Cheviot  
 " Wm A (Cath) h1851 Chase av  
 " Wm H (Alice M; Axle Frame & Wheel Co) h 1229 Drott av  
 Keislich Henry (Mildred) stockmn Albert Super Mkts Inc r Cheviot  
 Keisling Wm student r125 W McMillan  
 Keister Harold C dist formn CG&ECO r Hamilton  
 " Helen L dental asst r3424 Edwards rd  
 " Kenneth E rodmn CG&ECO r Middletown  
 " Ohmer L formn CG&ECO r Middletown  
 " Thaddeus L (Mabel) h514 Ridgeway av  
 Keisting Edith pants wkr FBCo r Covington Ky  
 Keitel Albert L printer Cinti Times-Star Co r St Bernard  
 " Aug R (Helen) bartndr r1107 Vine  
 " Aug T cond CG&ECO r Newport Ky  
 " Chas (Matilda H) driver h1584 Central av apt 20  
 " Sheldon copy boy Cinti Times-Star Co r St-Bernard  
 Keith Albert J kitchenmn County T B Sanatorium r1850 Lawn av  
 " Baldwin F (Frances) h850 Dayton  
 " Ben W hlpr City Div Waste Colln r916 Churchhill  
 " Benj (Louise) trucker NYCSys h916 Churchhill  
 " Bessie (wid Sherman L) maid h305 Perry  
 " Broadwell W jr (Ruth) slsmn Harris-Moers Co h1609 Cho av  
 " Building 525 Walnut  
 " Burt r435 Commercial sq  
 " Carmen (Boula) ship clk h3578 Vine  
 " Chas D (Pearl L) pres Hubbard-Ragsdale Co h 5026 Paddock rd  
 " Chas M (Alvy) mach h2872 Henshaw av  
 " Clara br mgr Postal Tel-Cable Co r Wyoming  
 " Clarence E driver M B Farrin Lbr Co r4213 Langland  
 " Claudis A (Birchie) pipeftr h7324 Vine  
 " Conrad G (Cecilia A) slsmn h6661 Montgomery pike apt 1  
 " Diamond W nurse Christ Hosp r84 Hereford  
 " Edw (Daisy) clnr h rear 217 Odeon  
 " Edw restr 1803 Vine r1733 do  
 " Elesther Mrs r538 W 9th  
 " Ellz (wid Chas) h907 Betts  
 " Elsa Mrs instr N E Johns & Co r1439 John apt 379  
 " Emma (wid Geo) h656 Baymiller apt 4  
 " Ernest (Helen) lab r325 George  
 " Ethel M (wid Clifford) h3040 Daytona av  
 " Fredk D carrier PO h885 Rockdale av  
 " Furnace Co Henry H Focks mgr 223 Building Industries bldg  
 " Ganzie (Bessie) lab Aluminum Fndry Co r1705 Elm  
 " Geo D (Maude) carp Dusbrow & Otte h211 E Clifton av  
 " Geo W (Maryanne) clk h1853 Fairmount av  
 " Gladys waiter Shillito's r Lockland  
 " Harold printer Cinti Enquirer r Covington Ky  
 " Heber E driver National Translt Corp r Norwood  
 " Henrietta Mrs h5304 Whetsel av  
 " Jack L (Elsa) tailor h1439 John apt 379  
 " Jacob (Bee) h931 Gest  
 " Jas r408 Richmond  
 " Jas N (Marie) r529 Elm  
 " Janita (wid Elmer) h850 Dayton  
 " John R (Mabel E) msngr h547 Considine av  
 " John W clk RyMS r Covington Ky  
 " Kath M r338 Erkenbrecher av  
 " Kenneth (Helen) emp Wm Powell Co r1527 Dudley  
 " Louis (Susie) h961 Fillmore  
 " Louise N beauty opr Mrs Victoria C Wille r Cold Springs Ky  
 " Lucille mach opr COMCo r Cheviot  
 " Lucy (wid John) h1330 Baymiller  
 " Mace F (Mary) trucker F H Lawson Co h1205 State av  
 " Marie beauty opr r2519 Bell pl  
 " Marjorie waiter Clem M Buell  
 " Mayme Mrs r434 Richmond  
 " Nick h537 W 6th apt 12  
 " Nick lab r305 W 6th  
 " Oscar brkmn NYCSys r Lockland  
 " Pearl D v-pres Hubbard-Ragsdale Co r5026 Paddock rd  
 " Ralph cook r1062 Oehler  
 " Ralph C (Clara E) tchr h1069 Marshall av  
 " Robt H (Hazel) lab Aluminum Fndry Co h362 Baum  
 " Rogers (Mamie) driver City Div Waste Colln h 877 Wehrman av  
 " Roosevelt (Arlena) lab h813 Hathaway  
 " Roosevelt (Ida M) stock clk h1517 Providence

## KEITH

" Sarah r3214 Hackberry  
 " Sarah S Mrs hsekpr 2702 Johnstone pl  
 " Thelma r818 Oliver  
 " Thos driver Natl Cylinder Gas Co r505 Oak  
 " Ullalnee V clk CG&ECo r3214 Hackberry  
 " Wanda r6011 1/2 Madison rd  
 " Wanda beauty opr Mrs Marie Focks r Covington Ky  
 " Wm driver r1505 Race  
 " Wm porter Stanley J Leussing r533 Hopkins  
 Keith's B F Theatre Edw J Riesenbeck mgr 517 Walnut  
 Keitmeyer Henry r476 Riddle rd  
 Keitz see also Kentz  
 " Albert r315 Sycamore  
 " Albert usher Albee RKO Theatre r Bellevue Ky  
 " Mildred bakery wkr Kroger's r951 Pavillion  
 " Robt L usher Albee RKO Theatre r Bellevue Ky  
 " Roy H hlpr r4404 Simpson av  
 " Roy J (Eliz) atndt Chas W Bayer r951 Pavillion  
 " Sally (wid Louis) h951 Pavillion  
 Kellam Ayvazlan J (Victoria) dentist 603 Fountain Square bldg h139 Mason apt 6  
 Kelbel Eliz S (wid Wm) r1568 Amthauer  
 Kelch see also Kelsch  
 " Anthony meat ctr Ferdinand Avril r Edgemont  
 " Chas asst librarian Cinti Enquirer r Norwood  
 " Charlotte Mrs maid 3330 Observatory av  
 " Emmett L (Ruth) driver Cinti Steel Products Co h4815 Morse  
 " Geo I (Mary A) eng Co Maintenance Dept h2635 Cora av  
 " Geo W teller Second Natl Bk r2635 Cora av  
 " Gordon E (Hilda L) hlpr h2416 Eastern av  
 " Herbert lab A S Boyle Co r Sardina  
 " Jas (Eliz H) sta firemn h6034 Lockard av  
 " Jas E lab r6034 Lockard av  
 " Lloyd mixer A S Boyle Co r Norwood  
 " Lydia Mrs confr 1021 Freeman av r1029 do apt 6  
 " Stanley E asst Co Juvenile Detention Home r 1021 Freeman av apt 6  
 " Wm C sta firemn r2364 Langdon Farm rd  
 Kelchner Orville J student r176 W McMillan  
 " Wm N student r176 W McMillan  
 Keleher see Keliher and Kelleher  
 " Laura (wid John) h3021 Fairfield av apt 19  
 " Nora r725 Clonora dr  
 " Robt E lab County Eng r Norwood  
 Kelhoffer Alex M clk Pay'n Takit Inc r Norwood  
 " Ray (Vesta K; City Appliance Co) h6836 Roe av  
 " Stanley R (Dorothy) mach h2119 Weron la  
 Keliher see also Keleher and Kelleher  
 " Helen compt opr Baldwin Co r1659 Brewster av  
 " John J (Marie C) route supt h4079 W 8th  
 " Mary (wid Danl) h1659 Brewster av  
 " Kellin Alma r4374 Badgley av  
 " Casper (Mary) h4374 Badgley av  
 Kelk Edw utilitymn John VanRange Co r3331 Cavanaugh av  
 Kell Alf O (E Gertrude) pntr Greiwe Inc h4015 Allston apt 9  
 " Alma cook 847 Hutchins av  
 " Inez I (wid Howard) r677 State av  
 " Jas L (Lillian M) car opr h402 Tusculum av  
 " Jas W (Edna A) recreation leader h1603 Sycamore  
 " John W (Phyllis) clk Carl F Schoepel r653 Delta av  
 " Phyllis M clk Griffith Distr Corp r653 Delta av  
 Kellam Edw (Katie) lab h916 W 8th  
 " Horace R asmlr Western Elec Co r Covington Ky  
 " Irene r1339 Lincoln av apt 6  
 " Jas J (Irene) auto mech h1339 Lincoln av apt 6  
 " R Brooks r1227 Laidlow av  
 Kellams Esther clk W & S Life Ins Co h3424 Telford  
 Kellan Allen stand mgr Cinti Foot-Long Co  
 Kellar Clarence M (Eleanor R) prsmn Bohnett Co h425 Bank  
 " Clothes Shop Co David Kellar pres Victor S Kellar v-pres Theo Kellar sec-treas men's furngs 242 W 5th  
 " David (Loretta) pres Kellar Clothes Shop Co h 832 Cleveland av  
 " Helen M r1311 Arlington  
 " Theo sec-treas Kellar Clothes Shop Co r832 Cleveland av  
 " Victor S (Minnie) v-pres Kellar Clothes Shop Co h34 Burnett av apt B9  
 " Wm A (Hilda K) auditor Genl Elec Co h1615 Elkton pl  
 Kellaway Everett S (Delight S) dist mgr John Hancock Mutual Life Ins Co h6217 Kincaid rd  
 Kelleher see also Keleher and Keliher  
 " Jas G welder r129 68th  
 " John J jr checker h809 Linn  
 " Stanley J clk L&NRR r Covington Ky  
 " Thos (Della) lab CG&ECo h129 68th  
 " Thos J (Thelma) driver Wm Glenn Glass Co h527 Flatt ter  
 " Wm P (June R) policemn h6716 VanKirk av  
 Kellm Josephine (wid Marvin) h1112 Chapel  
 Kellenberg Nora Mrs h330 W 9th apt 31  
 Kellenberger Ann mach opr Glenn Garment Co r Covington Ky

Keller A Clifford driver r17 Thill  
 " Addie Mrs r1074 Baymiller  
 " Adolph A (Hazel O) policemn City Park Dept h 314 Mulberry  
 " Albert r2204 Clifton av  
 " Albert r2206 Park av  
 " Albert A clk H Plageman Drayage Co h2867 Observatory av  
 " Albert A driver Clyffside Brew Co r Bridgetown  
 " Albert E (Ethel E) dep clk Municipal Ct h6332 Heitzler av  
 " Albert J (Margt) mldr h423 Ibsen av  
 " Albert L hlpr Security Rug Clng Co r1402 California av  
 " Albert W lab r3423 Ibsen av  
 " Alice (wid Geo) r720 Wayne  
 " Alice A bkpr Herrlinger Distributing Co r16 W Liberty  
 " Alma D sten Merkel Bros Co r608 Crown  
 " Alvin F shoes 4907 Glenway av r606 Pedretti rd  
 " Andrew maintenancemn Kroger's h425 Klotter av  
 " Anna hsekpr 814 Hawthorne av  
 " Anna inspr C-BLDiv r4323 Hays av  
 " Anna (wid Frank) h3245 Glendora av  
 " Anna (wid John) h1550 Lingo  
 " Anna (wid John A) h731 Circle av  
 " Anne (wid Peter) h2633 Cook  
 " Annie (wid Stanley) h1074 Baymiller  
 " Anthony A (Elsie) acct h3120 Murdock av  
 " Anthony B r3120 Murdock av  
 " Anthony J (Keller & Zulger) h2709 Woodburn  
 " Anthony M (Alma A) gro 4474 Colerain av h2614 Kipling av  
 " Arth r610 Crown  
 " Arth grinder Wm Powell Co r4157 Pitts av  
 " Arth J (Eliz) mach Wm Powell Co h1962 Queen City av  
 " Arth R (Edith) chiropractor 2415 Vine h do  
 " Arth R makeupmn Cinti Post  
 " Bernard (Alma) printer h4157 Pitts av  
 " Bertha glass eng r243 Klotter av  
 " Betty clk DuBois Soap Co r2805 Stratford av  
 " Bros (Chas and Frank Keller) restr 25 Ogden pl  
 " Bruce V (Laura J) adv mgr Aluminum Industries Inc h1531 Northwood dr  
 " Carl (Marguerite) emp Cinti Metalcrafts Inc h63 Mulberry  
 " Carl S (Albertina W) jwlr Provident Jewelry Co h703 Whittier apt 11  
 " Caroline K (wid Gustave) h3730 Woodland av  
 " Casper (Marie) mach Wm Powell Co h533 Armory av apt 236  
 " Cath (wid John) r4040 Herron av  
 " Cath R clk CG&ECo r Covington Ky  
 " Cath V atndt Cinti Genl Hosp  
 " Chas r1617 Republic  
 " Chas (Eliz) h4114 Virginia av  
 " Chas (Keller Bros) h3784 Vine apt 4  
 " Chas (Marie) caretkr Eleanor Apts h1402 California av  
 " Chas student r4019 Delaney  
 " Chas A mldr Cinti Steel Castings Co r3200 Spring Grove av  
 " Chas E agt Ky Central Life & Accident Ins Co r Latonia Ky  
 " Chas F (Isabella) gro 3501 Warsaw av h4976 Relleum av  
 " Chas J CPA Haydock Lamson & Co r Cheviot  
 " Chas J (Anna) clk Kelley Electric Co h1831 Baymiller  
 " Chas J ship clk Gates Rubber Co r1402 California av  
 " Chas L (Verna R) pres The Richardson Co h2835 Ambleside pl  
 " Chas T (Grace) rec clk Netherland Plaza h918 Morris apt 7  
 " Chas W clk Agfa-Ansco Corp r Covington Ky  
 " Chas W (Mary) mech r3538 Rawson pl  
 " Clara fnshr FBCo r2316 Stratford av  
 " Clara maid 3818 Winding way  
 " Clara C Mrs (Keller's Pharmacy) r3102 Jefferson  
 " Clarence J mach opr Chas F Sterneberg r White Oak  
 " Clarence L (Lorraine) ironwkr h3128 Eden av  
 " Clifford A (Ruth) mach repr CG&ECo h4658 North Edgewood av  
 " Clifford A slsmn Gulf Refg Co r17 Thill  
 " Conrad (Philomena) meats Sixth Street Mkt Hse stall 7 h3247 Brotherton rd  
 " D C (M Loretta) chairmn of the board Dow Drug Co r Los Angeles Cal  
 " David lab r399 Oregon  
 " David J (Jeanette F) reprmn h2039 Yoast av  
 " Dorothy clk H A Seinsheimer Co r1856 Dalewood pl  
 " Dorothy clk Morris 5c to \$1.00 Store Inc r2709 Woodburn av  
 " Dorothy nurse Cath Booth Home and Hosp for Women and Children r2614 Woodburn av  
 " Dorothy B Mrs dept hd UofC Library r3435 Cornell pl  
 " Dorothy R elev opr Shillito's r607 Enright av  
 " Dwight W asst civ eng US Eng r Lebanon  
**KELLER E RICHARD, Asst Advertising Mgr Cincinnati Gas & Electric Co, r Beech Grove dr, Green Township, Tel Wabash 7935**  
 " Edgar H (Anna) mach h4323 Hays av  
 " Edna smstrs r214 Wade  
 " Edna M tchr r3730 Woodland av

## KELLER

" Edw bakery wkr Kroger's r Covington Ky  
 " Edw clk Antonio Palazzolo & Co r Norwood  
 " Edw (Thelma C) formn h4114 Virginia av  
 " Edw mach h4235 31st  
 " Edw C (Helen) food checker Netherland Plaza r4747 Glenway av  
 " Edw C (Sophie) plmbr 1409 Cedar av h do  
 " Edw F (Mabel) h3501 Zinsle av  
 " Edw P (Edna) clk StAnthony Messenger h533 Armory av apt 242  
 " Edw S student r4235 31st av  
 " Edw W (Lulu L) janitor h1707 Lang  
 " Edwin A (Minnie) agt Acacia Mutual Life Ins Co h Knorr av se cor Fairmount av  
 " Edwin T (Hilda) steward h3506 Linwood av  
 " Eliz baster A Nash Co r78 Lydia  
 " Eliz C bkpr Al Naish Moving & Stge Co r3245 Glendora av  
 " Elmer H sheet metalwkr Edw Meyer & Co r214 Wade  
 " Elmer J (Edna) carrier PO h2222 Victor  
 " Elsie C slsmn V & V Department Store r3247 Brotherton rd  
 " Emily walter Roselawn Tavern r Wyoming  
 " Emma (wid Lawrence) r1126 Barney  
 " Emma (wid Chas) h2251 Loth  
 " Emma A fctywrk Sport Products Inc r243 Klotter  
 " Emma G tel opr r17 Thill  
 " Ernest (Louisa) h6500 Chandler  
 " Esther E r2124 Lambston  
 " Eug golf pro Avon Field Golf Club r Norwood  
 " Eug E sub carrier PO r153 Millsdale av  
 " Frances maid 1047 Barry la  
 " Frances R (wid Louis J) smstrs Netherland Plaza h816 Pedretti av  
 " Frank (Eliz) h78 Lydia  
 " Frank (Mildred; Keller Bros) h7308 Scottwood  
 " Frank (Anna A) clk Fed Reserve Bk h1448 Elkton  
 " Frank (Jessie) porter h3044 O'Bryon  
 " Frank ship clk Jos T Ryerson & Son Inc r1448 Elkton pl  
 " Frank A (Edna C) clk Chas F Keller h4214 Lambston  
 " Frank D (Helen G) slsmn h2805 Stratford av apt 14  
 " Fred presser A Nash Co r Norwood  
 " Fred J (Keller's Luggage Shop) r StBernard  
 " Fred J firemn HBCo r Covington Ky  
 " Freda (wid Adam) h4310 Colerain av  
 " Frieda r StLeger Flats apt 10  
 " Geo (Clara) h2316 Stratford av  
 " Geo (Nellie) lab h1210 Broadway  
 " Geo A (Kath) asst ovenmn SFCo h1435 John apt 396  
 " Geo E electn r3623 Roll av Pap  
 " Geo F (Albertine) dep Cwllkr of Courts h3402 Brotherton rd  
 " Geo G (Ethel C) inspr city Safety Dept h2112 Yoast av  
 " Geo J (Emma) h4114 Ballard av  
 " Geo J (Alice) hat clnr 1502 Vine h16 W Liberty  
 " Geo K (Jeanette L; Keller & Henninger) h3797 Ault Park rd  
 " Gladys slsmn Liggett Drug Co Inc r2214 Fulton  
 " Gladys J clk Michl Wingron r731 Circle av  
 " Goldie Mrs charwn h1030 Dayton  
 " Grace J sten Big Store Co r1112 Beech av  
 " Harold A clk Kroger's r425 Klotter av  
 " Harry presser A Nash Co r Newport Ky  
 " Harry (Alma) shoe repr h272 Stark  
 " Harry stacker HCCo r Batavia  
 " Harry r1922 State av  
 " Harry G (Irma) clk RyMS h220 Hearne av  
 " Harry H (Edna) asst formn Lunkenheimer Co h 6703 Vine  
 " Harry H (Wilma K) asst boys' director YMCA r112 Louis av  
 " Harry L (Stella M) city firemn h153 Millsdale  
 " Harry L (Margt R) policemn h28 Gtendale av  
 " Harry R (Kate) prsmn C-BLDiv r2011 Vine  
 " Harry R (Theresa) store kpr City Public Recreation Comn h1922 State av  
 " Helen compt opr Norwood Sash & Door Mfg Co r1448 Elkton pl  
 " Helen laboratory asst Children's Hosp r346 Wood av  
 " Helen M graduate asst UofC r2867 Observatory  
 " Henry formn HCCo r North College Hill  
 " Henry jr tin clnr HCCo r North College Hill  
 " Henry B (Helen A) pntr h2734 Coy  
 " Henry C (Marjorie M) slsmn Pogue's h6507 Tyne av apt 4  
 " Henry W (Helen M) eng CG&ECo h1435 Shenandoah av  
 " Herman J (Margt) brklyr h214 Wade  
 " Herman J (Marie C) meat ctr h407 Ada  
 " Herman R (Eliz) brewer Clyffside Brew Co h 306 Warner  
 " Hilda r243 Klotter av  
 " Hilda E asst sec Hyde Park Bldg & Loan Co r 3506 Linwood rd  
 " Hilda M sten UCLICo r3235 Close ct  
 " Horace G (Rosemary) splicer h3458 Cardiff av  
 " Hugh asmlr Central Neon Sign Co r Bridgetown  
 " Irene M clk W & S Life Ins Co r3427 Price av  
 " Irvin F (Margt) formn J H Day Co h3108 Wooster pl

## KELLER

" Jack atndt Anthony Wayne Oil Corp r439 E 3d  
 " Jas coal 2716 Park av h do  
 " Jane fctywrk r2206 Park av  
 " Jane slswn Shillito's r5100 Kenwood rd  
 " Jenny Mrs delicatessen 1647 Hoffner h do  
 " John r2833 Cook  
 " John mach r249 Pike  
 " John scraper ATWCo r Covington Ky  
 " John slitter opr HCCo r Batavia  
 " John vending machines h1805 Vine apt 4  
 " John A (Mary) wtchmn CentTrCo h3427 Price av  
 " John A jr sta atndt John F Huppertz r3427 Price av  
 " John C (Mary) h1871½ Westwood av  
 " John C driver r17 Thill  
 " John C (Emma) gro 319 Ludlow av h3443 Lyleburn pl  
 " John C Jr mgr John C Keller r3443 Lyleburn pl  
 " John E student r399 Oregon  
 " John L (Bertha B) electn h ns Connecticut av 1 e North Bend rd  
 " John P gro 1217 Rullson av  
 " John P (Ethel) pntr Sayers & Scovill Co h2712 Woodburn av apt 6  
 " John R (Anne) prsmn C-BLDiv h2713 Glendora  
 " John R (Eliz K) mach h2337 Quebec rd  
 " Jos elev constr h1118 Coronado av  
 " Jos (Josephine) mach h1962 Queen City av  
 " Jos A elec eng CG&ECo r Madeira  
 " Jos A lockmn U S Lock No 37 r6676 Parkland av  
 " Jos E (Grace) elev constr r1118 Coronado av  
 " Jos F (Rose) clk Lunkenheimer Co h607 Enright  
 " Jos J (May) pres Old Admiral Cafe Inc h2042 Highland av  
 " Jos J (Jenny) sorter h1647 Hoffner  
 " Jos M (Dorothy A) sta eng h3652 Liston av  
 " Julia h35 W Rochelle apt 3  
 " K S purch agt David Welding & Mfg Co r Covington Ky  
 " Kath marker Mabley's r Covington Ky  
 " Laura A artist Ted Schaefer Studio r3102 Jefferson av  
 " Lawrence A mach h3839 Ludlow av  
**KELLER LAWRENCE H, Advertising Mgr Cincinnati Post, r5161 Leona rd (Covedale)**  
 " Lawrence H student r104 64th  
 " Lawrence J (Cath M; West End Bowling Alleys) restr 1206 Linn h4510 Glenway av  
 " Lawrence P (Lillian) pres Weidlich Pen Mfg Co r Newport Ky  
 " Lena h1617 Republic  
 " Leo F r3623 Roll av  
 " Leo J (Elsie C; Altenau's Grocery) h1112 Beech  
 " Leonard A (Marie) lab J H Day Co r429 Koltter  
 " Lillian (wid rto) h 1531 Elm  
 " Lillian (wid "ent" h4323 Hays av  
 " Lillian M offmkpr Fredk W Hinkle h3235 Close ct Sorring  
 " Lois beauty opr Liche Corcoran r2557 Ingle-side av  
 " Lorraine r425 Klotter av  
 " Loretta mach opr Ohio Truss Co r Covington Ky  
 " Louis porter Mills Hotel r242 W 5th  
 " Louis C (Hazel J; Star Moving & Storage Co) h4225 Verne av  
 " Louis E (Dorothy L) asst car distrib h1856 Dalewood pl  
 " Louis F (Beulah) elev opr Am Book Co h2728 Glendora av  
 " Louis J clk r816 Pedretti av  
 " Louis M (Nancy E) shoewkr h4019 Delaney  
 " Louisa Mrs forwn Bethesda Hosp h6500 Chandler  
 " Louisa (wid John) r2222 Victor  
 " Lutse (wid Frank) r3519 Middleton av  
 " Lulu E sec Dr Eben B Shewman h4040 Herron av  
 " Mae (Viviana Sweet Shop) h3827 Glenway av  
 " Mae E cash John C Keller r3443 Lyleburn pl  
 " Mamie C tchr h3102 Jefferson av  
 " Marcella E clk Lunkenheimer Co r3427 Price av  
 " Margt Mrs maid r63 Mulberry  
 " Marie clk Spatz Fountain of Health  
 " Marie E sten Lowe & Campbell Athletic Gds Co r Norwood  
 " Marion A sten r1160 Towanda ter  
 " Marjorie tchr Cinti Conservatory of Mus r6507 Tyne av  
 " Martha U clk Chas F Keller r4976 Relleum av  
 " Mary h419 Southview av  
 " Mary maid 3733 Vineyard pl  
 " Mary (wid Peter A) h1832 Chase av  
 " Mary E drsmkr 1616 Logan h do  
 " Matilda B smstrs r3623 Roll av  
 " Maude asst auditor Community Chest h1215 Carolina av  
 " Mayme billing mach opr Crocker-Fels Co r Covington Ky  
 " Medard C (Diana; Keller's Pharmacy) h1160 Towanda ter  
 " Mildred M slswn Mabley's r3245 Glendora av  
 " Minnie E bkpr Gilt Edge Bakery Products Inc r Cheviot  
 " Minnie K (wid John) fctywrk h6904 Longview  
 " Morton (Emma) barber 3359 Burnet av h538 Ridgeway av  
 " Nancy A (wid Philip) r8432 Curzon av  
 " Nette tel opr C&S Bell Tel Co r Covington Ky  
 " Nettie G Mrs tel opr h394 Elberon av  
 " Nora h2229 Wheeler

## KELLER

" Orville whsemn A B Dwertmann Inc 209 Sycamore  
 " Owen student r3506 Linwood av  
 " Patricia student r2835 Ambleside pl  
 " Paul separator HCCo r Newtown  
 " Pearl hlpr HCCo r Batavia  
 " Peter J supvr CG&ECo r Norwood  
 " Philomena H chiropractor 3803 Glenway av h do  
 " Ralph Indry mach opr r2106 Vine  
 " Raymond H (Sarah) clk B&ORR h536 Flatt ter  
 " Reuben A (Louella) steelwrk h2646 Spring Grove av apt 2  
 " Richd (Cora) h1518 Vine apt 2  
 " Richd driver John Stempfly r Norwood  
 " Richd W driver Coca-Cola Btlg Wks Co . Ham-ilton  
 " Robt (Eliz M) carp h4216 Leeper  
 " Robt J r1402 California av  
 " Robt L slsmn Effron Pants Co r2222 Victor  
 " Robt L mach r104 64th  
 " Robt L student r1112 Beech av  
 " Robt M (Anna S) sta atndt Fred Miller r3472 W 12th apt 4  
 " Roger (Cath) h2343 May  
 " Rose B (wid Harry) h4747 Glenway av  
 " Roy C (Frances R) mach h104 64th  
 " Ruth sten r1108 E McMillan  
 " Ruth C bkpr John C Keller r3443 Lyleburn pl  
 " Ruth C clk Sport Products Inc r3427 Price av  
 " Sally r27 Earls Court View  
 " Saml F (Grace A) elec contr 6240 Collegevue pl h do  
 " Saml F jr USN r6240 Collegevue pl  
 " Sheldon W (Delpha) asst office mgr Hazel-Atlas Glass Co h3734 Hyde Park av  
 " Shirley elev opr r607 Enright av  
 " Shirley M r3423 Ibsen av  
 " Stanley C clk Am Can Co r731 Circle av  
 " Stanley R student r1112 Beech av  
 " Stella M charge authorizer Shillito's r2337 Quebec rd  
 " Sylvester J (Grace) h1028 Dayton  
 " Theo E (Margt E) civ eng Larson Jones & White h5822 Valley View av  
 " Theresa Mrs r439 W McMillan av  
 " Velma r1030 Dayton  
 " Vincent asmlr C-BLDiv r Bridgetown  
 " Violet r3108 Wooster pl  
 " Wesley A (Virginia) asst mgr Ohio Finance Co h4916 Heuwerth av  
 " Wm (Kath) mach h1357 Ethan av  
 " Wm shoewkr r1069 Marshall av  
 " Wm B clk CentTrCo r RD 4 Box 386  
 " Wm F h346 Terrace av  
 " Wm J apt N W Mut Life Ins Co r Norwood  
 " Wm W (Ida) asst ship clk Am Book Co h1046 Celestial  
 " Willis R (Martha) sub opr CG&ECo h4243 Lou-bell la  
 " & Henninger (Geo K Keller, Jos A Henninger) whol mtry 220 W 4th  
 " & Zuleger (Anthony J Keller, Ferdinand Zule-ger) barbers 3248 Woodburn av  
 " Keller's Luggage Shop (Fred J Keller) 1733 Vine  
 " Pharmacy (Medard C and Mrs Clara C Keller) 668 E McMillan  
 " Kellerhals John J (Ethel) pntr Greiwe Inc h2822 Wasson rd  
 " Kellerman Albert E (Eliz) blrmkr h842 Betts  
 " Albert P (Wilma) driver M F Condioto & Co h 8 Filson pl  
 " Arnold lab Hilton-Davis Chemical Co r St Bernard  
 " Aug H (Margt M) tmkpr h7008 Fair Park av  
 " Chas J asmlr r120 W 70th  
 " Dorothy clk Hilton-Davis Chemical Co r3157 Sunshine av  
 " Dorothy M asst Pub Library r1053 Lockman av  
 " Francis J (Cecelia E) mono opr h1151 Rulison av  
 " Frank W (Ida) slsmn r3243 Woodford rd  
 " Fred J (Henrietta J) printer Cinti Times-Star Co h1617 Gilsey av  
 " Geo (Anna) confr 2011 Colerain av h do  
 " Geo (Edna) fnshr h2376 Flora  
 " Hazel kitchen hlpr Mrs Marie G Robinson r842 Betts  
 " Henry A (Antoinette W) clk PO h120 W 70th  
 " Henry G jr student r120 W 70th  
 " John A (Anna S) h1053 Lockman av  
 " Lawrence J sheet metalwrk Huenefeld Co . Mt Healthy  
 " Leo plstr r1053 Lockman av  
 " Mary A sten r1053 Lockman av  
 " Paul J underwriter Am Auto Ins Co r120 W 70th  
 " Raymond plstr r1053 Lockman av  
 " Robt C clk Service Steel Co r3157 Sunshine av  
 " Ruth C bottler r120 W 70th  
 " Victor G (Adele D) asmlr h6724 Windward  
 " Walter R city firemn r3243 Woodford rd  
 " Kellermann Clifford S brewery wkr HBCo r Decr Park  
 " Edw (Rose) h27 Lakewood av  
 " Edw slsmn r3145 Schubert  
 " Edw G (Eliz) clk h3338 Alamo av  
 " Elisa (wid Geo) r3031 Cohoon  
 " Emma r3145 Schubert  
 " Gesena (wid Richd) r6221 Cortelyou

## KELLERMANN

" Henry furnace tndr Oakley Ptnr & Fndry Co r 3338 Alamo av  
 " Louise (wid Conrad) h3338 Alamo av  
 " Wm caretkr h3145 Schubert  
 " Kellers Henry C medical officer US Marine Corps Recruiting Serv r Broadway Hotel  
 " Kellett Dorothy E sten r6612 Fair Park av  
 " Harvey E h225 W Court  
 " Jas A (Elsie S) clk RyMS h6612 Fair Park av  
 " Kelley see also Kelly  
 " Ada Mrs h1221 Wm H Taft rd  
 " Ada M tchr h5537 Tompkins av  
 " Albert slsmn r4675 Rapid Run plke  
 " Albert J driver r162 Chelsea pl  
 " Albert J servicemn Rybolt Htg Co 1 Elmwood Place  
 " Alice student r429 E 3d  
 " Allen fndrywrk r755 W 7th  
 " Alma L clk r744 Elberon av  
 " Alonzo h669 W 5th  
 " Alvin M (Mary E) clk US Civil Serv Comn r Covington Ky  
 " Amos H (Theodora; Kelley Electric Co) h4226 W 8th  
 " Andrew (Charlotte) stage hd r1703 Frintz  
 " Andrew B (Eva A) slsmn Pogue's h3711 Drake  
 " Anna r1220 Republic  
 " Anna D tel opr r3526 Wabash av  
 " Annie Mrs (Kelley Regalia Co) r3757 Durr  
 " Arch W acct McKesson & Robbins r Norwood  
 " Arth G jr tmkpr r3374 Hillside av  
 " Arth W (Ruth E; Orth & Kelley) h5618 Prentice  
 " Benj (Eliz) servicemn r2237 Vine  
 " Bess Mrs h4033 Hamilton av  
 " Booker shopmn Ferguson Cabs  
 " Bruce A oiler CG&ECo r4251 W 8th  
 " C Leo (Gladys) fctywrk Morton Last Co h1031 Celestial  
 " Carl C (Mary) lab h1525 Knowlton  
 " Cath Mrs br mgr Nu Way Dry Cleaners r2329 Highland av  
 " Cath A (wid Jos R) h744 Elberon av  
 " Chas A (Anna H) h3526 Wabash av  
 " Chas H (Ala) clk h5807 Peabody av  
 " Chas R admvn Kroger's r Norwood  
 " Chester clk Cinti Scientific Co r Covington Ky  
 " Chester (Laura) lab h215 E 13th  
 " Clara (wid Jesse) pdlr r1222 Budd  
 " Clarence A sec Dixie Ohio Express Co r Akron  
 " Clarence M slsmn h3412 W 8th apt 4  
 " David C r2175 Winchell av  
 " Dewey (Lucille) kitchen hlpr Lerman's Restr h646 W 9th  
 " E Thos editor Signs of the Times Pub Co r Marie-mont  
 " Earl M driver Cinti Transfer Co r Covington Ky  
 " Edgar H safety service director City of Norwood r Norwood  
 " Edna r915 Armory av  
 " Edw E (Marguerite F) br mgr The Dow Drug Co h3228 Royal pl  
 " Edw F (Ruth) h3017 Scioto  
 " Edw F lab r3624 Hillside av  
 " Edw J leather wkr Schell Leather Gds Co r1021 Rapid av  
 " Electric Co (Amos H Kelley) 121 Opera pl  
 " Elijah (Fannie) h531 Armory av apt 264  
 " Elijah Rev (Geneva) pastor Calvary Baptist Ch h606 W 8th  
 " Eliz wrapper r5 Lane Seminary  
 " Eliz (wid Earl E) h3624 Hillside av  
 " Eliz C r1704 Kleemeler  
 " Ella (wid Mose) h403 George apt 302  
 " Ella L r2020 Breen  
 " Elmer (Mabel) formn h2993 McMicken av  
 " Elmer G stage hd r1703 Frintz  
 " Elmer W die str F H Lawson Co r1207 Denver av  
 " Emma (wid Wm) h1119 E McMillan apt C  
 " Ernest (Wilma) fctywrk h333 Kilgour  
 " Esta (wid Thurston) lab h525 E Liberty  
 " Esther V clk Dun & Bradstreet Inc r3624 Hill-side av  
 " Frances Mrs tchr h2936 Gilbert av apt 1  
 " Frances L wrapper Taystee Bread Co r2854 Win-slow av apt 1  
 " Frank (Georgia) h1111 York  
 " Frank J (Thelma) chef Red's Cafe h552 Armory av apt 586  
 " Fredk C (Emma) dep clk Co Probate Ct h1215 Bates av  
 " Geo S (Martha P) welder F H Lawson Co h1207 Denver av  
 " Grover R (Virginia R) reamer r1865 Westwood av  
 " H Claude (Ethel R) clk CG&ECo h7102 Lower River rd  
 " H E emp Crosley Corp  
 " Hannah h2020 Breen  
 " Harley E (Ruth M) bartndr h5807 Peabody av  
 " Harold r4675 Rapid Run plke  
 " Harry (Ethel) lab b rear 1632 Sycamore  
 " Harry J slsmn r1703 Frintz  
 " Harry L (Estella) opr Comlee Dry Clnrs h1512 Harrison av  
 " Helen sten Shepard Elev Co r1215 Bates av  
 " Helen Mrs recreation tchr h805 Hutchins av apt 1  
 " Helen L sten Natl Bond & Investment Co r4818 Oberlin av apt 3

## KELLEY

" Helen M clk r3526 Wabash av  
 " Henry O bus opr CG&ECO r Newport Ky  
 " Herbert A appr Schable Frndry & Brass Wks  
 Co r2352 Symmes  
 " Hugh C (Julia C) clk h1021 Rapid av  
 " Jacob C adv agt B&ORR h266 Hosea av  
 " Jas lab Triangle Roofing & Supply Co  
 " Jas lab r312 Longworth  
 " Jas (Charlotte) lab h212 Manitor av  
**KELLEY JAMES E (Helen L), Operating Mgr**  
**Goodrich Silvertown Stores, h4818 Oberlin,**  
**Tel Jefferson 1249**  
 " John (Ruth) h125 E Court apt 203  
 " John (Sadie) driver h407 Bank  
 " John hpr Frank Kelly r2107 Eastern av  
 " John (Elsie M) mech Fleischmann Trans Co h  
 3360 Hillside av  
 " John welder VC&SCO r3360 Hillside av  
 " John C (Dorothy) bartndr h231 Calhoun  
 " John F h129 Broadway  
 " John F (Amanda) trucker C&ORY h725 Barr  
 " John J clk Sinton Realty Co r1021 Rapid av  
 " John J (Edna R) dist mgr Cinti Times-Star Co  
 h1146 Herschel av  
 " John Jr student r1146 Herschel av  
 " John S jr (Mary) pres Kelley-Mason Co Inc h  
 3572 Monteith av  
 " John V r945 Blair av  
 " John W (Margt C) formn h1699 Westwood av  
 " Jos r1731 Dremam av  
 " Jos M slsmn r1703 Frintz  
 " Jos P (Mabel) driver h429 E 3d  
 " Jos R (Mary M) driver r1053 Schiff av  
 " Jos W slsmn r429 E 3d  
 " L Mae Mrs h211 Broadway apt 4  
 " Lawrence (Jaunita) r1490 State av  
 " Leslie lab h1037 Pine  
 " Lloyd L (Callie) h809 Dayton  
 " Louise M clk Fashion Frocks Inc r5399 Eastern  
 " Lucille maid r646 W 9th  
 " Lucille M private sec r1404 E McMillan apt 14  
 " Lula (wid Benj) h967 Elberon av  
 " Luther r1016 Rittenhouse  
 " Luther lab h1058 Cutter  
 " Lynn A physical director Olympian Club h2109  
 Main apt 3  
 " Mack (Nellie) r1203 Cutter  
 " Mae (wid John) r414 Reading rd  
 " Marcia h1404 E McMillan apt 14  
 " Margt r243 Butler  
 " Margt C pkr Michl Ibold Inc r1699 Westwood av  
 " Marian L r1134 Fuller  
 " Marie H (wid Thos H) h2854 Winslow av apt 1  
 " Mary r6248 Sturdy av  
 " Mary E wrapper Taystee Bread Co r2854 Win-  
 slow av apt 1  
 " Mary M sten h1704 Kleemeier  
 " Mary R tchr StWilliam's Parochial Sch r1815  
 Clarion av apt 1  
**KELLEY-MASON CO INC, John S Kelley Jr Pres-**  
**Treas, Thomas H Mason V-Pres, Edw Rietze**  
**Sec, Distributors for Westinghouse Refrigerators**  
**and Small Appliances, also Coleman Oil**  
**Heaters 1121 Race, Tels Cherry 5446-47-48**  
**(For further information see page 49 Buyers'**  
**Guide)**  
 " Maxine r725 Barr  
 " May h327 Meier av  
 " May J mgr Mt StMary's Gift Shop h3100 War-  
 saw av  
 " Mayme P r5537 Tompkins av  
 " Melvin r1731 Dremam av  
 " Merlin J (Lucille M) slsmn h3909 Millsbrae av  
 " Miriam clk P&GCo r210 W 8th apt 5  
 " Mollie rate emp Shillito's r1025 W 8th  
 " Murrill student r2540 Park av  
 " Nannie Mrs h1318 Vine  
 " Nell bakery wkr r5 Lane Seminary  
 " Nellie E r5337 Tompkins av  
 " Oscar F (Minnie) policemn City Park Dept h5115  
 Colerain av  
 " R Hoyt field rep Household Finance Corp r1836  
 Brewster av  
 " Regalia Co (Mrs Annie Kelley) 3757 Dirr  
 Regina (wid Edw) h1703 Frintz  
 " Richd (Martha) lab r649 Carr  
 " Richd W color matcher r1815 Clarion av apt 1  
 " Robt (Edna) lab h532 Armory av apt 590  
 " Robt sta atndt Wm L Dereem r2447 McMicken  
 " Robt H (Carol) frt solr h1422 Lakeland av  
 " Robt H (Rose) mach Wm Powell Co h296 Renner  
 " Robt K (Orelena) mach opr r2352 Symmes  
 " Rosa Mrs maid h1210 Budd  
 " Ruth H private sec Robt A Kline Inc r2854  
 Winslow av apt 1  
 " Ruth Mrs aide Deaconess Hosp h3017 Scioto  
 " Sadie clnr Transportation bldg r407 Bank  
 " Sadie maid 536 Elberon av  
 " Sarah (wid Wm) h4016 Colerain av  
 " Sherwood S (Ruth) driver h2881 McMicken av  
 " Sophie (wid Walter) h1134 Fuller  
 " Stella H r3526 Wabash av  
 " Steph (Ruby) lab h906 Mound  
 " Sternes (Mayme) lab h927 W Liberty  
 " Thelma M opr AT&TCo r1370 Myrtle av apt 4  
 " Thos H atndt Garfield Parking Lot r1105 Elm  
 " Thos H dental technician r967 Elberon av

## KELLEY

" Thos H mach CPCo h6248 Sturdy av  
 " Thos P (Delia) mail sorter Cinti Union Term  
 h2406 Kenton  
 " Thos P jr r2406 Kenton  
 " Vernon r1523 Race  
 " Violet r4033 Hamilton av  
 " Virgin r558 Carlisle av  
 " Walter A (Virginia) h3583 Reading rd  
 " Walter C (Clara) cash Southeastern Motor Truck  
 Lines Inc h581 Dixmyth av 3d fl  
 " Walter H (Mona K) grinder Ohio Knife Co h  
 3831 Colerain av  
 " Westley (Clara) lab h1 Faulkner  
 " Willena r331 George apt 302  
 " Wm bkbnr Reichel & Co r Dayton Ky  
 " Wm appr U S Truss Co r405 Milton  
 " Wm (Freddie) lab h649 Baymiller  
 " Wm (Ollia) pntr r2540 Park av  
 " Wm B (Jessie E; Simplex Interior Tel Co) h  
 2866 May  
 " Wm E (Elsie) formn h162 Chelsea pl  
 " Wm F emp Kirk & Blum Mfg Co r RD 8  
 " Wm H (Annie) h3757 Dirr  
 " Wm H pntr r119 E McMillan apt C  
 " Wm H (May) welder h1017 Freeman av  
 " Wm J clk NYCSystem r Marlemont  
 " Wm J Post No 365 (American Legion) Ace  
 Chandler comdr 706 Freeman av  
 " Wm L (Alice I) linemn City Fire Dept h4675  
 Rapid Run rd  
 " Wm M (Mary T) asst clk Co Board of Elections  
 h1815 Clarion av apt 1  
 " Wm O (Anna M) mach h3019 Woodburn av  
 " Wm P h405 Milton  
**KELLEY & REMKE (Thomas H Kelley (deceased)**  
**and Richard Remke), Attorneys-at-Law and**  
**Notaries Public 211 E 4th, R503-09, Tel Main**  
**0197**  
 " Kellinghaus Harry F jr driver r2533 Dennis  
 " Harry H (Helen N) shaper hd h2533 Dennis  
 " Herman A (Stella) stone mason h501 Findlay  
 apt 3  
 " Kellingsworth Mildred clk Neisner's r Covington  
 Ky  
 " Kellis Harry (Dorabelle) lab r505 Boal  
 " Ida Mrs janitor h355 Milton  
 " Wilbur prsmn Hirschfeld Printing Co r Dayton  
 Ky  
 " Kellner E C v-pres Insulation Contracting Co r  
 3792 Ault Park rd  
 " Eliz candywkr Kroger's r2082 Baltimore av  
 " Elmer T (Florence) mach r2510 Montana av  
 " Florence fur fnshr Shillito's r2510 Montana av  
 " Julius C driver Industrial Finishes Div r Nor-  
 wood  
 " Leo A (Josephine M) printer Stark Printing Co h  
 3602 Idlewild av  
 " Louis (Edith) agt US Int Rev b3792 Ault Park  
 rd  
 " Mary C tel opr United Mtrs Serv Inc r3602 Idle-  
 wild av  
 " Max P (Anna) mach h2082 Baltimore av  
 " Rene P hpr Edw J Kluener r2082 Baltimore av  
 " Richd lab Hilton-Davis Chemical Co r Deer Park  
 " Rose M nurse 954 Morris apt 2 h do  
 " Rosina L sten r3602 Idlewild av  
 " Theo H meat ctr r2082 Baltimore av  
 " Kellogg Allie Mrs maid r417 John  
 " Anna Indrywkr h204 E Liberty  
 " Anna M r204 E Liberty  
 " Corset Shop (Mrs Helen O Childers) 439 Race  
 R314  
 " Eliz R h2356 Park av apt 22  
 " Fannie Mrs maid h1217 Richmond  
 " Glenn F (Lucy A) customers mn W D Gradison  
 & Co h3624 Tamarack av  
 " Jas A h132 W Liberty  
 " John C clk Cinti News Co r Ft Thomas Ky  
 " Kenneth C clk W E Hutton & Co r4635 Howard  
 " Kermit K (Dorothy) slsmn Settle Coal & Supply  
 Co r Madeira  
 " Leonard driver Valley Bus Co r429 Vine  
 " Louise K (wid Leonard A) h432 Riddle rd apt  
 5B  
 " Marshall K (Eliz H) h3811 Eastern av  
 " Mary E trav slsmn h3807 Eastern av  
 " Noble S student r928 VanHorne apt 3  
 " Robt C stockmn Decorators Wall Paper Co r204  
 E Liberty  
 " Robt H (Eliz) eng h1113 Fenmore dr  
 " Sales Co Clarence P Peterson mgr cereals 1803  
 Carew Tower  
 " Service Station (Lester Woodley, Oliver Mc-  
 Mullen) filling sta 3700 Kellogg av  
 " Spencer & Sons Inc Robt Kellogg dist slsmgr  
 vegetable oils 1209 First Natl Bank bldg  
 " Vending Co (Chas J Warren) 5 E 3d 3d fl  
 " Wilbur R (Frances) v-chairmn Cinti Superiu-  
 tendents Committee h3734 Broadview dr  
 " Wm slsmn r1105 E McMillan  
 " Kellom Albert (Anna M) lab r323 Barr  
 " Kellow Dorothea (wid Jas) h7247 Reading rd  
 " Gladys E sten r7247 Reading rd  
 " Kells Roy (Pearl) auto mech h1618 Freeman av  
 " Kellum Chas r rear 12 E 13th  
 " Chas A (Hazel) mach CPCo r542 Delta av

## TERMITES

## INSULATION

All Work Guaranteed by a Company over  
 Forty Years in Business

## Threeway TERMITE Control Co.

## EXCLUSIVE TERMITE SPECIALISTS

For Further Information  
 See Page 51 Buyers' Guide

## KELLUM

" Eva G sec Hampton Council No 94 D of A r542  
 Delta av  
 " Grace private sec r2539 Park av  
 " Helen bkpr r3007 Paul  
 " Howard A (Blanche M) sec Rochdale-Consum-  
 ers Cooperative Inc h55 Ferndale  
 " Kelsie W (Mary) h1117 Poplar  
 " Lee F r55 Ferndale  
 " Leona J Mrs smstrs h2067 Eastern av  
 " Levi (Ellen) formn PO h3007 Paul  
 " Louise F r55 Ferndale  
 " Mary F bkpr mach opr Am Book Co r3007 Paul  
 " Nason A filler Industrial Finishes Div r2539  
 Park av  
 " Saml (Gertrude) h717 Wayne  
 " Santford J (Eva G) h542 Delta av  
 " Walter L orderly Cinti Gen Hosp  
 " Wm L chemist h26 E University av  
 " Kellums Leonard E clk B&ORR r Norwood  
 Kelly see Also Kelley  
 " A Werner dist frt agt Canadian Pacific Ry r  
 Morrow  
 " Albert J h2236 Fulton av  
 " Albert M (Elsie F) ice 3712 Beekman h do  
 " Alf fctywrk Morton Last Co r Madeira  
 " Alice M div mgr Lawton Co r4116 StWilliams av  
 " Alton auto mech Judd's Service Sta r3244 Wood-  
 burn av  
 " Amelia Mrs maid r3232 Boone  
 " Amelia C (wid Fredk T) h210 W 8th apt 5  
 " Ann r808 E 3d  
 " Anna h2353 Concord  
 " Anna (wid Thos) r1232 Carolina av  
 " Anna (wid Thos M) r1411 Franklin av  
 " Anna B slsmgr 20th Century Fox Film Corp r  
 1674 Duff av  
 " Anna E h1803 Hewitt av apt 6  
 " Anna L bkpr Nessler & Wagner Co r302 Broad-  
 way  
 " Anna M clk Sabin Robbins Paper Co r260 Ludlow  
 " Arth auto mech r4124 StWilliam  
 " Aug J opr Cinti Post r Bellevue Ky  
 " Auto Body Co (John J Kelly) 930 Harriet  
 " Benj H clk PO r Ft Thomas Ky  
 " Berlin r408 John  
 " Bernice r408 John  
 " Bertha M r740 W 9th  
 " Betty J r3323 DeForest dr  
 " Bridget (wid Patk) h1219 Purcell av  
 " Brothers (Walter R and Thos M Kelly) filling  
 sta 4368 Reading rd  
 " C C r315 Sycamore  
 " C J cash Firestone Tire & Rbr Co r Newport Ky  
 " Callie (wid Ernest) h408 John  
 " Calvin M student r5399 Eastern av  
 " Canada r131 W 9th  
 " Carrie r6268 Rogers Park pl  
 " Carrie Mrs h2475 Warsaw av  
 " Cath nurses aide r1613 Freeman av  
 " Cath student r2475 Warsaw av  
 " Cath tailor r6664 Afton av  
 " Cath (wid Philip J) h1614 Broadway  
 " Cecilia fctywrk r1025 W 8th  
 " Chas (Lucille) h524 W 5th  
 " Chas (Eliz) carp h808 E 3d  
 " Chas lab Spring Grove Cemetery r763 Keenan av  
 " Chas (Bertha) slsmn Flatow Riley & Co r4240  
 Hamilton av  
 " Chas A (Letha) cond h1532 Chase av  
 " Chas A jr r1532 Chase av  
 " Chas H (Eliz) lab PO h740 W 9th  
 " Chas M plsr Cinti Plating & Repair Co r Cov-  
 ington Ky  
 " Chas T printer Cinti Times-Star Co h945 Sun-  
 set av  
 " Christine sten Progressive Finance Co r Cov-  
 ington Ky  
 " Clara (wid Michl) h859 Oliver  
 " Clara B pass rep B&ORR r946 Dana av apt 11  
 " Clara E (wid John) r763 Froome av  
 " Clifford bkpr Thos J Sheeran r303 Calhoun  
 " Cora h912 Betts  
 " Cora T tailor r6664 Afton av  
 " Curtis D (Maud) mach Wm Powell Co h1048  
 Marshall av  
 " Danl slsmn r242 W 5th  
 " Danl J (Mary R) h4364 Ridgeview av  
 " Dolly furn rms 253-53 Pike h do  
 " Cora aide StFrancis Hosp r1265 State av  
 " Dorothy H floor girl J J Newberry Co r Covington  
 Ky  
 " E A slsmn Ohio Truss Co r Brooklyn N Y

## KELLY

Earl M driver Cinti Transfer Co rCovington Ky  
 Earlie (Lube) lab WHCo r104 Dorchester av  
 Edmond H (Della) reprmn h38 W University av  
 Edna mach opr COMCo r759 Morgan  
 Edw (Mary) h5 Woodsdale av  
 Edw H (Helen J) mach h3944 Borden  
 Edw M driver City Water Wks r320 Ellen  
 Edw P (Florence A) h824 Sunset av  
 Edw R orderly Cinti Genl Hosp  
 Edw T slsmn r4116 StWilliam av  
 Edw W v-pres Greene-Embry Co r Reading  
 Edwin L (Estelle B) supvr h1751 Wm H Taft rd  
 Ellz (wid Wilbur) r524 W 5th  
 Eliz Y asst cook Holmes Hosp r809 Lincoln av  
 Ella clk r224 McCormick pl apt 6  
 Ella C Mrs fctywrk r2121 English  
 Ellsworth r524 W 5th  
 Elmer presswrk Fox Co r Covington Ky  
 Elsa student r727 Delta av  
 Elsie S asmbler Gibson Art Co r Covington Ky  
 Emma Mrs h610 W 9th  
 Ernest L (Mahalia) lab h1115 W 8th  
 Ethel (wid Rufus) tallor S-SCO h2016 Reading rd  
 Eug (Nissa) cupola tndr h825 W 8th  
 Eug oller CG&ECO r North Bend  
 Eugenia A office sec r5399 Eastern av  
 Felix P shoewkr Schawe-Gerwin Co r Bellevue Ky  
 Florence r808 E 3d  
 Floyd H (Marguerite) agt US Int Rev h708 State av  
 Frank (Blanche) carp h1614 Grantwood av  
 Frank hlpr City Div Waste Colln r5710 Carothers  
 Frank (Margt) lab h rear 312 Findlay  
 Frank moving 2107 Eastern av h do  
 Frank (Sadie) pntr h225 W Court apt 1  
 Frank transfermn Cinti Post r719 W 2d  
 Frank M r2236 Fulton av  
 Frank T (Sylvia) clk City Water Wks r1783 Wm H Taft rd  
 Fred H (Hazel) prsmn h2406 Central pkwy  
 G Raymond (Eileen) embalmer r3200 Harvey av  
 Geneva maid Good Samaritan Hosp r428 Elizabeth  
 Geneva Mrs maid r949 W 8th  
 Geneva P atndt Longview Hosp r do  
 Genevieve auditor Hotel Sinton r302 Broadway  
 Geo (Jennie) h1212 Republic  
 Geo coppersmith VC&S Co r Covington Ky  
 Geo (Bertha M) partsmn Saml Walderman r Miami and Eastern  
 Geo F (Mae E) sec Webb Coal Mining Co h1928 Crane av  
 Gertrude h337 W 6th apt 6  
 Glenn J cash Union Central Garage r Dayton Ky  
 Goldie G cook Longview Hosp r do  
 Grace C sten Studebaker Sales Corp of Am r Dayton Ky  
 H Nell (Marion; H P Kelly Equipment Co) h 3036 Linvlew av  
**KELLY H P EQUIPMENT CO (Harry P and H Neil Kelly), Sales, Service and Rentals, Multi-Foot Pavers, Concrete and Black Top Mixers, Bay City Gas, Electric and Diesel Shovels, Cranes, Draglines, Excavators, Tampers, Machine Trenching, "Heltzel" Road Curb and Gutter Forms, International Tractors, Barnes Pumps and Attachments, Air Compressors, Hydraulic Press, Vibrators and Tools 2101-05 Florence av, Tels Woodburn 3570-3571**  
 Harry P (H P Kelly Equipment Co) contrs' equipment h946 Dana av apt 11  
 Hazel r408 John  
 Helen Mrs r419 John  
 Helen M r6664 Afton av  
 Henry lab r1088 Wade  
 Henry C clk Logan & Kanawha Coal Co r1553 Ruth av  
 Herbert F window clnr W&S Life Ins Co r Covington Ky  
 Herman L (Alice M) h728 Elberon av  
 Ida r County T B Sanatorium  
 Ida (wid Henry) h1088 Wade  
 Ida M r1088 Wade  
 Irvin (Elliz) dep sheriff r1226 Lincoln av  
 J Ed-on mech r3323 DeForest dr  
 Jas h2150 Fulton av  
 Jas (Johnnie M) auto pntr New Terminal Garage h421 W 9th  
 Jas A r2376 Sidney av  
 Jas D (Anna H) clectn Willey-Wray Elec Co h 1116 Poplar  
 Jas D jr r1116 Poplar  
 Jas G (Cosmo B) formn h4204 28th  
 Jas J mangr r4251 W 8th  
 Jas M Rev pastor Church of the Annunciation h3545 Clifton  
 Jas O fctywrk Huenefeld Co  
 Jas P (Anna H) shoewkr h1984 Kinney av  
 Jas T sheet metalwrk John Van Range Co r6664 Afton av  
 Jane tchr r6268 Rogers Park pl  
 Jennie C h2268 Bogen  
 Jerome C (Emma J) paperctr h1802 Josephine  
 Jess F electn CG&ECO r Goshen

## KELLY

Jesse H (Jewel) pntr r123 Green  
 Johannah (wid John) r1116 Poplar  
 John (Jeannette) h530 W 5th apt 10  
 John (Mary M) h1643 Freeman av  
 John (Sophia) h259 StPeters  
 John cab driver r963 W 9th  
 John (Mahaley) lab h1114 W 8th  
 John D (Jessie B) h3326 Woodburn av apt 3  
 John D (Charlotte) mgr Kelly Auto Body Co h 3053 Bracken Woods la  
 John E (Marie) inspr h4230 Verne av  
 John E mech Queen City Chev Co r3323 DeForest dr  
 John E plmbr h302 Broadway  
 John F (Annabelle) ironwrk h1674 Hiff av  
 John F (Dorothy) meats 3116 Madison rd h4219 Verne av apt 4  
 John H asst test electn CG&ECO  
 John H lab County Eng r1120 Race  
 John J h627 E 3d  
 John J (Kelly Auto Body Co) r Cinti and Louisville pike  
 John J (Luella) clk Cinti St Ry Co h221 Stetson  
 John M (Lina) clk h4223 Virginia av  
 John M (Yola R) lab h627 Main  
 John P mgr Loretta Kelly r411 E 3d apt 5  
 John R (Cleo) ins agt h763 Froome av  
 John T (Dorothy) dep US Marshal r Norwood  
 John T jr mach Longview Hosp r do  
 John W (Ruth) h595 Armory av apt 63  
 John W (Dora) orderly StFrancis Hosp h1265 State av  
 John W (Cath) wtchmn CPCo h508 Orient av  
 Jos (Lillian) r963 Clinton  
 Jos r476 Riddle rd  
 Jos hsemn Jones Convalescent & Rest Home r do  
 Jos slsmn P Goldsmith Sons Inc r Norwood  
 Jos B (Bertha) h4251 W 8th  
 Jos W (Louise) slsmn h3014 Beaver av  
 Julia asst prof UofC r2321 Rohs  
 Julia ftr The Schawe-Gerwin Co r Bellevue Ky  
 Julia M r3529 Shaw av  
 Kath M h308 E 5th  
 Kathryn C bkpr Kearns Coal Co r4433 Relleum  
 Kenneth B meatcr r4251 W 8th  
 Lawrence (Lucinda) clnr Univ Cinti h3434 Columbia pkwy  
 Lawrence E (Nellie) asst cash PO h811 Elberon  
 Leo J (Laura) solr Cinti Times-Star Co r Norwood  
 Leonard clk Fred S Kotte r2329 Highland av  
 Leroy r rear 531 W 5th  
 Leslie K mach CPCo r Milford  
 Lewis V (Stella) carrier PO r807 Lincoln av  
 Lillian cook Mrs Grace C Allen r Chevlot  
 Lillian I Mrs h rear 220 E 13th  
 Lindsay clk US Dept of Agrl Food Stamp Div r112 E 12th  
 Lols maid r1088 Wade  
 Loretta confr 410 E 5th r411 E 3d apt 5  
 Louella public sten 1408 Union Central Life bldg r Covington Ky  
 Louis C (Bertha M) auto mech h5399 Eastern  
 Louise Mrs maid r529 Lincoln Park dr  
 Louise (wid John) h2321 Rohs  
 Louise B asmbler Gibson Art Co r Norwood  
 Lucenda fnshr A Nash Co r3434 Columbia av  
 Lucy (wid Oscar) h615 E 6th  
 Lucy A clk Fillmore Music Hse r Newport Ky  
 Lue Mrs r947 Martin  
 Lula Mrs furn rms 611 Plum h do  
 Luther trucker C&Ory  
 Luther J lab Cinti Fdy Co r1016 Rittenhouse  
 M Transfer Co (Walter A and Wm C Kelly) 719 W 2d  
 Madeline M clk W&S Life Ins Co r4124 St Williams av  
 Manuel r1413 Central av apt 5  
 Margt floorwn Woolworth's r1227 Vine  
 Margt student r3545 Clifton av  
 Margt (wid Edw) r2520 Galvin av  
 Margt A asmbler Gibson Art Co r Covington Ky  
 Margt M clk CG&ECO h2700 Vine apt 6  
 Margt T r4251 W 8th  
 Marie r1613 Freeman av  
 Marie clk r909 Rogers pl  
 Marie A slswn Wexler's r4933 Relleum av  
 Martha countrywn YWCA r130 W 9th  
 Martha mach opr COMCo r Covington Ky  
 Martha A shoewkr Schawe-Gerwin Co r Bellevue Ky  
 Martin F (Elsie A; Kelly Service Sta) h2644 Gilbert av apt 7  
 Martin J (Irene) driver Taxicabs of Cinti h1613 Freeman av  
 Martin J (Mary) lab h rear 227 E 13th  
 Mary h2821 Burnet av  
 Mary r476 Riddle rd  
 Mary charwn City Div Property Mtce r1643 Freeman av  
 Mary emp Mills Restr r StBernard  
 Mary mach opr r1211 English  
 Mary slswn r1025 W 8th  
 Mary (wid Arth) h4124 StWilliam av  
 Mary (wid Edw T) h1116 StWilliam av  
 Mary (wid Hugh) h6664 Afton av  
 Mary (wid Wm) h912 Summit av

## KELLY

Mary A r945 Sunset av  
 Mary A Mrs r915 Race apt D  
 Mary E student nurse Good Samaritan Hosp  
 Mary E (wid Michl M) r3853 Hyde Park av  
 Mary J sten The Travelers Co's r Covington Ky  
 Mary R asmbler Gibson Art Co r4251 W 8th  
 Mary S bndrywrk A H Pugh Printing Co r320 Ellen  
 Mary T sten Whitehouse Bros r StBernard  
 Mary V r1984 Kinney  
 Maurice H (Lucy) clk Edw G Rutterer h727 Delta av  
 Michl driver Jas Weir & Sons r Covington Ky  
 Michl stockmn Loeb Shoe Co  
 Michl hsemn h2212 Eastern av  
 Michl J (Laverne) slsmn h1627 Republic  
 Millie h417 Oliver  
 Minerva (wid Elijah) h343 Oregon  
 Mitt (Susie) hlpr Superior Fuel & Bldrs Sup Co h708 Kenyon av  
 Moses lab r1508 John  
 Nellie r2268 Bogen  
 Nina tchr Hughes Hl Sch h3415 Stettinius av  
 Noah (Hattie) lab h538 W 8th  
 Noble (Eleanor) clk h412 E 12th  
 Oliver M (Helen) rewinder h833 Findlay  
 Ollie Mrs furn rms 130 W 9th h do  
 Patk (Alice D) h1902 Crane av  
 Patk C (Evelyn) driver Taxicabs of Cinti r1542 Blair av  
 Patk J coml agt Clinchfield Railroad Co r4 E Charlton  
 Patk J solr r2700 Vine apt 6  
 Patk M (Evelyn) buyer Cinti Economy Drug Co h1234 Columbia pkwy  
 Paul clk r2332 Highland av  
 Paul M pkr r1532 Chase av  
 Peter J (Amanda) spl policemn Ohio Msngr & Teleg Co h1777 Lawn av  
 Raymond r2016 Reading rd  
 Raymond (Vivian) driver Chas H Hart h224 E 13th  
 Robt r152 W McMillan  
 Robt r2368 Victory pkwy  
 Robt G (Ida S) field eng Westinghouse Elec & Mfg Co h4454 Erie av  
 Robt J r1613 Freeman av  
 Robt J (Inez R) carrier PO h6268 Rogers Park pl  
 Robt J (Anna) plstr h1219 Purcell av  
 Robt S clk Cinti Term Whses Inc  
 Robt T clk Garlock Pkg Co r2368 Victory pkwy  
 Robt T (Ethel M) inspr City Div Hwy Mtce h 6654 Palmetto av  
 Rodney F clk r3326 Woodburn av apt 3  
 Rosa (wid Frank) h4006 Spring Grove av  
 Rose Mrs (Auburn Beauty Salon) h2510 Vine  
 Ruby P clk r3706 Beatrice dr  
 Ruth r859 Oliver  
 Ruth compt opr J Louis Motz News Co r Cumminsville  
 Ruth E r1751 Wm H Taft rd  
 Ruth M compt opr J Louis Motz News Co r3712 Beekman  
 Sarah r1025 W 8th  
 Sarah tailor r6664 Afton av  
 Sarah E counterwn Mrs Clara M Pressler r Covington Ky  
 Service Station (Martin F Kelly) filling sta 1074 Central av  
 Shirley maid r309 W 7th  
 Sophia Mrs h303 Calhoun  
 Stella clk W&S Life Ins Co r Covington Ky  
 Thos r2212 Eastern av  
 Thos r2728 Erie av apt 8  
 Thos auto mech r963 W 9th  
 Thos A (Marion) lab h557 Armory av apt 133  
 Thos C (Cora) mechl eng 605 Second Natl Bank bldg h144 Glencoe pl  
 Thos E janitor 6th Dist Sch  
 Thos J janitor First Natl Bk Bldg r Covington Ky  
 Thos J (Lillian) mach h3544 Newton av  
 Thos J (Mary) musician h1404 E McMillan apt 6  
 Thos J sheet metalwrk r6664 Afton av  
 Thos M (Ada; Kelly Bros) h1411 Franklin av  
 Thos M driver Taxicabs of Cinti r1100 Sunset  
 Thos W h4933 Relleum av  
 Thos W telegr opr h411 E 3d apt 5  
 Tishie (wid Richd) h1508 John  
 Troy W (Alice M) ship clk Sherwin-Williams Co h3500 Tarps av  
 Virginia nurse Queen City Emergency Hosp r 225 Race  
 Walter A (M Kelly Transfer Co) r2236 Fulton  
 Walter C printer 2176 Gilbert av r Covington Ky  
 Walter R (Alice M; Kelly Bros) h1120 Franklin  
 Ward 1st firemn CG&ECO r Cleves  
 Ward shoestr Schawe-Gerwin Co r Bellevue Ky  
 Wesley I (Mildred) atndt Verkamp-Withrow Oil Co h4443 Station av  
 Wm r2024 Florence av  
 Wm r2824 Melrose av  
 Wm (Anna) h1625 Western av  
 Wm (Ninnie) lab h223 George  
 Wm mgr Forsythe Shoe Corp r Covington Ky  
 Wm mason Longview Hosp r do

## KELLY

" Wm C (M Kelly Transfer Co) r2236 Fulton av  
 " Wm C (Doris D) lawyer 900 Traction bldg h210  
 Hosea av  
 " Wm C (Caldonia) levermn h1436 Freeman av  
 " Wm D (Bertha) solr Cinti Times-Star Co h  
 2332 Highland av  
 " Wm F asst mgr Palace Hotel r do  
 " Wm J bksmith h320 Ellen  
 " Wm M (Cath) supt Cinti St RR Co h1215 Rut-  
 ledge apt 3  
 " Wm M (Grace) formn Taystee Bread Co h832  
 Oak  
 " Wm M lab ATWCo r Bellevue Ky  
 " Wm W (Marietta) drftsmn Co Regional Plan-  
 ning Comm r Marlemon  
 Kelly's Nite Club (Danl J Block) restr 1328 Cen-  
 tral av  
 Kelm Elsie cash Otto Kelm r3107 Hackberry  
 " Ida waiter Otto Kelm r3107 Hackberry  
 " Marie Mrs ftr Schawe-Gerwin Co h4220 Spring  
 Grove av  
 " Mary T prsfr Gibson Art Co r Southgate Ky  
 " Otto (Kath) restr 411 Elm h3107 Hackberry  
 Kerner Fredk r2721 Jefferson av  
 " Kay (wid Wm O) r2721 Jefferson av  
 Kelsall Maurie L (wid Geo) h213 Hearne av  
 " Robt C (Bertha) sec-treas Kelsall-Voorheis Inc  
 r Kenwood  
**KELSALL-VOORHEIS INC, L W Voorheis Pres,**  
**John L Howison V-Pres, R G Kelsall Sec-**  
**Treas, Office Furniture, Sectional Book Cases**  
**and Filing Supplies, City Sales Room 718**  
**Main, Tels Cherry 1221-22**  
 Kelsay Chas A (Floy) clnr City Water Wks h  
 bsmt 4154 Allendale dr  
 " Flay counterwrm Univ Cinti  
 " Hoyt C ftr CG&ECo r Covington Ky  
 " L W trucker C&ORy r Covington Ky  
 " Leslie W (Nellie M) h1917 Central av  
 " Paul clk r bsmt 4154 Allendale dr  
 " Willard G whsemn CG&ECo r Covington Ky  
 Kelsch see also Kelch  
 " Agnes (wid Wm) h60 W StClair  
 " Albert A mach r3542 Vine  
 " Alice G bkpr College of Music r StBernard  
 " Alvina tchr h2549 Baltimore av  
 " Chas E (Mary) sec Witt & Co Inc h3026 Madl-  
 son rd  
 " Chas R (Mary) meter rdr CG&ECo h2244 Victor  
 " Chris (Margt) h6612 Madison rd  
 " David slsmn r3823 Borden  
 " Edw A (Rose) real est 3213 Kenwood rd h do  
 " Edw C platformm CI&FCo r Terrace Pk  
 " Edw E (Lydia) mgr Mrs Lydia Kelsch h1029  
 Freeman av apt 6  
 " Edwin J (Gertrude) mech Univ Cinti h94 Ehr-  
 man av  
 " Harry (Romella) storekpr City Div Pub Relief  
 r4322 Eastern av  
 " Harry A mech r4322 Eastern av  
 " Health Centre (Jos H Kelsch) food products 6  
 E 9th  
 " Henry (Emma A) lab Cinti Zoo h1807 Carll  
 " Henry L (Lillian B) lawyer 304 Schmidt bldg  
 h2602 Montana av  
 " Irvin P formn G&G Mfg Co r Cheviot  
 " Jacob asst head janitor Univ Cinti r94 Ehrman  
 " John clk Pease Woodwork Co r3823 Borden  
 " John C (Edna) toolmkr h3542 Vine  
 " Jos H (Agnes J) chiropractor 6 E 9th h1301  
 Cypress  
 " Katie r3512 Handman av  
 " Lola (wid Jos) h1703 Western av  
 " Lulu (wid Jos) r1020 W Liberty  
 " Margt r6612 Madison rd  
 " Margt r2911 Moosewood  
 " Margt inspr Huenefeld Co  
 " Mary R wrapper Mabley's r5213 Kenwood rd  
 " Maurice J (Emma) lab Spring Grove Cemetery  
 h612 Burr Oak  
 " Michl H (Caroline) meatctr Ferdinand Avrl h  
 21 Nixon  
 " Raymond H (Matilda H) drftsmn h232 Donahue  
 apt 6  
 " Rose Z (wid Mathias) h5315 Ward  
 " Ruben frlryr r6612 Madison rd  
 " Stella (wid Chas) h235 Donahue  
 " Wm A (Caroline) slsmn A&DCo h3823 Borden  
 Kelsey Alice waiter Bar-B-Buns Inc  
 " Chas L (Ella P) slsmn Met Motor Co h6228  
 Aspen av  
 " Coupon Co Lee C Kelsey pres Jos W Kelsey v-  
 pres Lee C Kelsey sec coupon book mfrs 400  
 Pike  
 " Edgar L (Eliz M) h6004 Bramble av  
 " Edw (Jane A) sta atndt h530 Armory av apt 541  
 " Ethel r534 W 5th apt 1  
 " Geo (Evelyn) lab h660 W 4th  
 " Helen supvr Jewish Hosp r3161 Harvey av  
 " Hope student nurse r2125 Main  
 " Jos W v-pres Kelsey Coupon Co r Norwood  
 " Lee C (Bertha M) pres Kelsey Coupon Co h  
 3139 Woodsfield  
 " Lee C jr (Dolores) sec Kelsey Coupon Co h6024  
 Dryden  
 " M Henry (Leoma) h6604 Buckingham pl  
 " Mae r534 W 5th apt 1  
 " Maggie r726 Hopkins

## KELSEY

" Vera Mrs sten Saml L Pollack r Cheviot  
 " Walter (Essie) lab h534 W 5th apt 1  
 Kelso Chas mgr Kelso Wagner Co r Dayton  
 " Elmer E barber 1305 Vine r Middletown  
 " Emma sewer Pogue's r Southgate Ky  
 " Guy sprayer Cinti Adv Prod Co 422 W Mc-  
 Micken av  
 " Helen clk Natl Pumps Corp r2243 Victor  
 " John F (Mae) sta atndt h534 Conroy  
 " Melvin clk RyMS r White Oak  
 " Richd A driver Parkway Cabs r3 Calhoun apt 4  
 " Robt (Helen) cond h2243 Victor  
 " Robt mach opr HCCo h844 Oak  
 " Ruth r339 W 6th apt 3  
 " Wagner Co Chas Kelso mgr elec contrs 2906  
 Carew Tower  
 " Zelma Mrs r844 Oak  
 Keltling Aug (Mary) r2119 Gilbert av  
 Keltner Esther typist City Div Pub Relief r Lock-  
 land  
 " Mary sec The Tenacity Mfg Co r Lockland  
 Keltner Henry (Clara B) janitor h3585 VanAnt-  
 werp pl  
 Kely Arth H (Jessie) h1047 Bader  
 " Thos F (Mary E) h2410 Spring Grove  
 " Thos L lab r2410 Spring Grove av  
 Keltz Chas H sheet metalwkr r121 E McMicken av  
 " John W (Anna) sheet metalwkr h121 E Mc-  
 Micken av  
 Keman John H elev starter Netherland Plaza r  
 Covington Ky  
 Kemble Helen G nurse Good Samaritan Hosp r819  
 Rosemont av  
 " Lee J (Kath M) printer h819 Rosemont av  
 " Ray J printer Cinti Times-Star Co r Bellevue Ky  
 Kembrell Earl (Leta) lab h1603 Sycamore  
 Kernen Alf h1309 Walnut  
 " Alf Indrywkr Cinti Genl Hosp  
 " Bernadetta E clk Shillito's r StBernard  
 " Bernice E pocketmkr Herbert Custom Tailoring  
 Co r818 McPherson av  
 " Dolores M r818 McPherson av  
 " Edith (wid Fred) h5196 Eastern av  
 " Elmer N printer r2707 Stratford av  
 " Frank A (Helen G) printer h3736 Edwards rd  
 " Geo H (Agnes F) supt h2707 Stratford av  
 " Grace C clk r818 McPherson av  
 " Harry J (Clara) ctr LCTCo h818 McPherson av  
 " Harry J jr clk Bletcher's StLawrence Pharm r  
 818 McPherson av  
 " John r1309 Walnut  
 " John service mgr Trl-State Distr Corp r Nor-  
 wood  
 " John E (Stella P) controller Lawton Co h420  
 Hoge  
 " John M tallor Rollman's r Florence Ky  
 " Lawrence J candywkr Kroger's r1162 Coronado  
 " Leo M (Jean C) ctr H A Seinsheimer Co h1613  
 Kleemeier  
 " Lucy Mrs tailor Rollman's h1302 Clay apt 4  
 " Mary (wid Matthew) h1306 Clay  
 " Matt A (Sophie A) bkpr h1162 Coronado av  
 " Paul G tailor LCTCo r818 McPherson av  
 " Rita asst Saml L Pollack r Florence Ky  
 " Ruth E r5196 Eastern av  
 " Wm slsmn Tri-State Distr Corp r Deer Park  
 Kemenshek Martha R r1622 Rose pl  
 Kemken Charlotte smstrs r448 W McMicken av  
 " Edw coppersmith r448 W McMicken av  
 " Helena smstrs h448 W McMicken av  
 Kemme Aloysius clk Hale-Justis Drug Co r Nor-  
 wood  
 " Aloysius G r3959 Lowry av  
 " Anna K (wid Henry) h1405 Ernest  
 " Anna M wrapper C-BLDiv r2564 Orland av  
 " Bernard (Josephine) greenskpr h1862 Knox  
 " Constance student r5604 Ridge av  
 " Donald L msngr r832 Oak  
 " Edw buffer C-BLDiv r1405 Ernest  
 " Eliz tailor S-SCo r409 Warner  
 " Gregory J driver r416 Herman  
 " H formn King Mach Tool Co r StBernard  
 " Harry B (Anna) buffer C-BLDiv h2564 Orland  
 " Harry F prsmn Premier Southern Ticket Co Inc  
 r2564 Orland av  
 " Imogene sten Miami Butterine Co r Cheviot  
 " Janet M student r832 Oak  
 " John (Marie B) slsmn Remington Rand h2477  
 Wahl ter  
 " Jos porter StFrancis Hosp r1860 Queen City av  
 " Jos H (Amelia B) solr Robt C Johnston & Co  
 h416 Herman  
 " Louis C (Lavan) compositor Ditto Press h5604  
 Ridge av  
 " Louis J (Marie M) h832 Oak  
 " M B mach King Mach Tool Co r StBernard  
 " Marie r409 Warner  
 " Marjorie D sten Aetna Life Ins Co r116 Herman  
 " Mary E office sec Pogue Hoffheimer & Pogue r  
 Park Hills Ky  
 " Urban emp Cinti Shaper Co r Park Hills Ky  
 " Virginia E sten r416 Herman  
 Kemmer Julius E (Edna) h2998 1/2 Harrison av  
 Kemmerling Cath fr fnshr Mabley's r Dayton Ky  
 " J driver United Parcel Serv r Dayton Ky  
 " Louise supvr AT&TCo r Bellevue Ky  
 " Mary mach opr Fleischer Mills Inc r Dayton Ky

Kemmeter John C (Harriett B) h259 Carrel  
 " Willa r4778 Bloor av  
 " Wm C (Anna) clk Service Bureau Co h4778  
 Bloor av  
 Kemmler Henrletta h2346 Boone apt 28  
 " Mary (wid John) h3326 Fairfield av  
 " Minnie tmkpr S-SCo r3326 Fairfield av  
 Kenna Margt (wid Henry) h1112 Sherman av  
 Kemner Arth C (Margheta) supt City Dept of  
 Public Utilities h4001 Keyward  
 Kemp see also Kamp  
 " Alvirney storagemn CI&FCo r133 Sycamore  
 " Anna Mrs h814 Kenyon av  
 " Bill clk Camille Eichel r3022 Gilbert av  
 " Cebe lab r814 Kenyon av  
 " Celia B sten r442 Armory av  
 " Chas E (Violet A) electr h2041 Yoost av  
 " Clara (wid Hollace) r2430 Halstead  
 " Clarence C (Tillie M) slsmn h3632 Burch av  
 " Congress (Charleen) lab r525 Hopkins  
 " D B emp Container Corp r Milford  
 " David H r3632 Burch av  
 " Dollie Mrs r625 Richmond  
 " Edna Mrs h1504 Elm  
 " Finley (Kath) lab Cinti Steel Castings Co h  
 1429 Baymiller  
 " Flora V clk Reading Hand Ludry r442 Armory  
 " Fred A r3632 Burch av  
 " H Jane student r3632 Burch av  
 " Harley hlpr Schulze Bkg Co r Covington Ky  
 " Helen L sten Gibson Art Co r3123 Bellewood av  
 " Helen S pan greaser Continental Bkg Co r821  
 W 8th  
 " Henry G eng Pollak Steel Co r Wyoming  
 " Henry O r1105 Elm  
 " Herbert O (Ethel R) v-pres Nu Tone Chimes Inc  
 h3123 Bellewood av  
 " Hugh T oiler CG&ECo r Aurora Ind  
 " Jack (Mary) lab h538 Hopkins  
 " Jefferson (Mahala) lab h837 Livingston  
 " Julius (Rose A) emp COMCo h986 Cleveland av  
 " Louis (Rae) h3652 Reading rd apt 202  
 " Louis (Frances) lab r934 W 7th  
 " Lucille cash SBCo r2728 Montana av  
 " Margaretha pkr r2959 Burlington pl  
 " Marie clk Westinghouse Elec & Mfg Co r St  
 Bernard  
 " Martha A h4939 Corinth av  
 " Nancy nurse Christ Hosp r2125 N Main  
 " Nathan (Sarah) baker h442 Armory av  
 " Norma M student r3123 Bellewood av  
 " Ora tchr h1110 Ryland av  
 " Paul A (Mildred B) agt Provident Mut Life  
 Ins Co h3130 Griest av  
 " Raymond (Marie) lab r658 Carr  
 " Robt T (Lena) h3145 Beaver av apt 3  
 " Rose A Mrs typist Union of Am Hebrew Congre-  
 gation h986 Cleveland av  
 " Ruth G (Western Hills Beauty Salon) r1005  
 Regina av  
 " Simon G clk r442 Armory av  
 " Sol lab r1011 Central av  
 " Thos D (Florence M) h4517 Lucerne av  
 " Thos E (Ada B) mfrs agt 510-11 Edwards bldg  
 h6103 Navarre pl  
 " Thos L mach r6103 Navarre pl  
 " Violet B boxer Ohio Truss Co r2041 Yoast av  
 " Walter H spl policeman Ohio Msngr & Teleg Co r  
 RD 14 Cheviot  
 " Walter S (Addie) h2959 Burlington pl  
 " Wilbur A (Dorothea L) civ eng h2259 Beech-  
 mont av  
 " Wm A (Clara) meter rdr CG&ECo h3702 Beek-  
 man  
 " Wm H slsmn Townsend-West Dairy h624 Lin-  
 coln av apt 2  
 Kempe Anton (Agnes) dairywkr J Weber Dairy  
 Co h31 Glen Este pl  
 " Chas ydmn r726 Hawthorne av  
 " Henry jr purch agt h6137 Benneville  
 " Joe emp Matthews-Frechting Dairy Co r Nor-  
 wood  
 " Jos dairywkr The J Weber Dairy Co r31 Glen  
 Este pl  
 Kemper see also Kimber  
 " Addie tailor Capitol-Barg Dry Cng Co r4279  
 Colerain av  
 " Albert C msngr CG&ECo r Covington Ky  
 " Alf E mach opr John H Hibben Dry Gds Co r  
 Covington Ky  
 " Alice M clk W&S Life Ins Co r Norwood  
 " Anna student r1329 Chapel  
 " Anna Mrs cook Sakelos Bros h3486 Reading rd  
 " Anna M h1635 Hamer  
 " Anna M (wid Herman) h3068 Sidney av  
 " Anna W bkpr Rim & Wheel Serv Inc h6301  
 Savannah av  
 " Benedict J janitor 5th 3d Un Tr Co r Latonia  
 Ky  
 " Benj r1639 Edna av  
 " Benj (Anna) brewerywkr h537 W McMicken av  
 " Bernard r1639 Edna av  
 " Bernard r2850 Shaffer av  
 " Bernard r1016 Straight apt B  
 " Bernard (Bertha) pres D A White Co h318  
 Terrace apt 4  
 " Bernard jr (Ruth) h2708 McMicken av  
 " Bernard R (Ida R) slsmn Stahmann-Graves Inc  
 r Edgemont



## KEMPER

" Bertha M bkpr First Natl Bk r318 Terrace av apt 4  
 " Birdie Mrs h1417 Central av  
 " Carl A (Ethel) mach h964 Ludlow av  
 " Carl C mail sorter Cinti Union Term r330 Academy av  
 " Carrie (wid Julius) r4355 Ridgeview av  
 " Cecilia C r830 Academy av  
 " Chas clk Grawe & Yacchari r35 E 6th  
 " Chas H diemkr Gibson Art Co r715 Clanora dr  
 " Chas L shoe repr r118 68th  
 " Christine R Mrs office mgr Leeds Inc h2339 Grigg av  
 " Clarence H (Flora M) waiter Mt Echo Tavern h827 State av  
 " Clem welder Klechler Mfg Co r Covington Ky  
 " Clemenc H mach r830 Academy av  
 " Cletus br mgr Kroger's r Norwood  
 " David r425 Hopkins  
 " Donald clk r1463 Weigold av  
 " Donald mech r1154 Dayton  
 " Donald B slsmn Reuben H Donnelley Corp r Dayton  
 " Dorothy slswn Goldsmith's Inc r3307 Cardiff av  
 " Dorothy E slswn r1410 Boyd  
 " E Shirley tchr r2401 Ashland av  
 " Edith interior decorator r1317 Cryer av  
 " Edra L clk Burr Scott Corp r Golf Manor  
 " Edw ship clk Standard Brands Inc r Box 224 RD 6  
 " Edw F (Marie H) reprmn Pullman Co h4236 Mad Anthony  
 " Edw H (Christine) supvr CG&ECO h2840 Claypole av  
 " Elbert F sten Municipal Court Prosecutor's Office r4612 Joana pl  
 " Eltz r3025 Fairfield av  
 " Eltz (Kemper Furn Co) h941 Betts  
 " Elmer H bkpr Baldwin Co r Covedale  
 " Fay L sten r3100 Dayton av  
 " Frank (Carrie) sta firemn h2214 Clifton av  
 " Frank H (Rosemarie) fruits 4029 Cherry h do  
 " Fred A (Lillian) formn CBTCO h3307 Cardiff  
 " Fred J trav frt and pass agt StLouis San Francisco Ry r Covington Ky  
 " Fred W (Lena) carp contr 1410 Boyd h do  
 " Furniture Co (Herman B Kemper, Eliz Kemper, Jos J Kemper, Mary Wenzel) 922 Betts  
 " Geo B (Ida J) formn Cinti Coffin Co h3690 Saybrook av  
 " Geo J (Superior Supply Co) r Ft Mitchell Ky  
 " Geo L (Maudie) h1329 Chapel  
 " Geo W (Dora) h3513 W 8th  
 " Gertrude Mrs h1154 Dayton  
 " Gilbert L (Alice P) asst sec Cinti Coffin Co h 3950 Winding way  
 " Gladys B sten E Kinker & Co r3100 Dayton av  
 " Grace D adv mgr Shillito's r Mariemont  
 " H H Co (Harry H Kemper) nfrs agt 807 Sycamore  
 " H L customers mn W D Gradison & Co r Glendale  
 " Harold electn r3221 Enyart av  
 " Harold K brkmn NYCSystem r Sharonville  
 " Harry (Anna) lab h1314 Republic  
 " Harry C (Helen L) drftsman h1950 Catalina av  
 " Harry H (H H Kemper Co) r Bellevue Ky  
 " Harvey (Lula) lab h3141 Wehrman av  
 " Harvey jr pinstr Merigard's Twentieth Century Recreation Bldg r3141 Wehrman av  
 " Henry C (Kate) churmer h5605 Islington av  
 " Henry H elev opr AOLCo h830 Academy av  
 " Herbert lab r425 Hopkins  
 " Herbert G (Marie C) asst mgr Herman Kemper's Sons h2011 Kearsarge av  
 " Herman B (Anna; Kemper Furn Co) h3100 Dayton av  
 " Herman B (Cecelia) mgr Herman Kemper's Sons h1463 Weigold av  
 " Howard R porter Auto & Aero Sup Co r1329 Chapel  
 " J Henry (M Cecelia) h3625 Bevis av  
 " Jack asst mech SBCO r1154 Dayton  
 " Jas T C (Ruth M) dentist 210 Provident Bank bldg r Foster  
 " Johanna r Louis F Kemper  
 " John A (Marie) telegrapher WUTCo h3858 Drakewood dr  
 " John E (Geneva) mach CBTCO h4205 Virginia  
 " John F driver Black Diamond Mfg Co r1419 Central  
 " John O (Sophia I) crane opr h118 68th  
 " John W (Rose) mgr Mrs Rose Kemper h3037 Marshall  
 " Jos (Loretta C) driver Paramount Confection Co h4056 StWilliam av  
 " Jos B (Helen) h24 E 14th  
 " Jos B (Anna F) slsmn h4612 Joana pl  
 " Jos J (Appollonia; Kemper Furn Co) h4279 Colerain av  
 " Jos J (Cath) ydmn Kroger's h1246 Quebec rd  
 " Jos K (Christine R) cabtmkr A F Zimmerman & Co h2339 Grigg av  
 " Jos L H (Cinti Die Casting Co) r970 Avondale

**KEMPER LANE APARTMENT HOTEL, Frank H Sweeney Mgr, Luxuriously Furnished Apartments for Permanent or Transient Guests, Dining Room and Coffee Shop in Connection, Kemper Lane cor McMillan, Tel Woodburn 6480 (For further information see page 63 Buyers' Guide)**  
 " Lane Coffee Shop Frank H Sweeney mgr restr 1022 E McMillan  
 " Lane Restaurant Frank H Sweeney mgr 2500 Kemper la  
 " Lawrence r913 W Court  
 " Lawrence slsmn A&D Co r Covington Ky  
 " Lee (Emma) porter h869 Rockdale av  
 " Lester E Rev pastor Kennedy Heights Presbyterian Ch h6403 Kennedy av  
 " Lewis r1301 Central av apt 12  
 " Loretta (wid Jos) h rear 1721 Elm  
 " Loretta C Mrs sten Jos F Sehlhorst h4056 St William av  
 " Louis r209 Kinsey av  
 " Louis (Kath) brewerywkr h1016 Straight apt B  
 " Louis jr r1016 Straight apt B  
 " Louis F (Carolina) gdnr off ws Winton rd nr Hand h do  
 " Louis F jr r Louis F Kemper  
 " Louis J (Cath) clk Sou Ry System h715 Clanora dr  
 " Louise (wid Louis) h209 Kinsey  
 " Mamie h2017 Madison rd apt 10  
 " Margt Indrs Cinti Club r Covington Ky  
 " Margt C r3307 Cardiff av  
 " Marle mach opr r Louis F Kemper  
 " Marjorie Mrs maid B F Keith's Theatre r1715 Hughes  
 " Mary h2040 Dunlap  
 " Mary r302 W 6th  
 " Mary (wid John T) h2547 McMicken av  
 " Mary L atndt Longview Hosp  
 " Mary L bndrywkr Gibson Art Co r1652 Rose pl  
 " May office sec Jos T Ryerson & Son Inc r1205 Amanda pl  
 " Mollie (wid Jos) h1205 Amanda pl  
 " Paul J office mgr H H Kemper Co r Bellevue Ky  
 " Philip S (Addie C) bkpr Phister Mfg Co h2401 Ashland av  
 " Ray A emp Burger Brew Co r Covington Ky  
 " Raymond L (Lillian E) slsmn Oswald & Taube Co h1024 Schill av  
 " Richd photo developer r1154 Dayton  
 " Rita office sec Whitaker Paper Co r2375 Fairview av  
 " Robt r1016 Straight apt B  
 " Robt A (Martha) asst sec Sun Mutual Fire Ins Co of Cinti h1037 Sunset av  
 " Robt C (Ruth) collr Cinti Times-Star Co r Cheviot  
 " Robt C hlpr Edmund C Ansgor r118 W 68th  
 " Robt E driver Queen City Btlg Co r Covington Ky  
 " Robt E ship clk r4029 Cherry  
 " Robt J (Bernice M) Insnr CG&ECO h3230 Stanhope av  
 " Robt J (Otilda M) slsmn h2707 Euclid av  
 " Robt L chemist Early & Daniel Co r Norwood  
**KEMPER ROGER H (Etta), Local Agent Aetna Fire Insurance Co of Hartford, Conn, 204-16 Schmidt Bldg, Tel Main 0511, h2356 Park av, Apt 2, Tel Woodburn 0228**  
 " Rose Mrs restr 1438 Race h3037 Marshall  
 " Russell pkr Ficks Reed Co r RD 3 Covington Ky  
 " Ruth C bkpr Beeco Granite & Marble Co r4029 Cherry  
 " Ruth D sten r3513 W 8th  
 " S Fred (Cinti Die Casting Co) h970 Avondale  
 " Sara beauty opr Alexander & Herndon r3070 Gilbert av  
 " Stanley J (Cath B) asst mgr Herman Kemper's Sons h1928 Neyerer av  
 " Sylvester G (Dorothy) asst mgr Herman Kemper's Sons h1447 Weigold av  
 " Thelma M clk Cinti Oil Wks Co r Norwood  
 " Theodora J (wid Ludwig) h1317 Cryer av  
 " Theo C (Caroline K) supvr h2375 Fairview av  
**KEMPER-THOMAS COMPANY THE, S W Allen Pres, Stuart B Sutphin V-Pres, Will C James Sec-Treas, Manufacturers of Advertising Calendars and Specialties, Fans, Leather and Cloth Goods, Indoor and Outdoor Signs, Park av (Norwood), Tel Jefferson 4000**  
 " Vera G sten r4225 Virginia av  
 " Viola M clk E H Bards Range & Fdy Co r4355 Ridgeview av  
 " Violet L r1314 Republic  
 " Walter glasswkr Acme Glass Co r RD 3 Latonia Lakes Ky  
 " Walter supvr Cinti St Ry Co r StBernard  
 " Walter C mach h4355 Ridgeview av  
 " Walter N servicemn Kemper Furn Co r3100 Dayton av  
 " Walter R bkpr Norman H Vetter r4612 Joana pl  
 " Wm fcty supdt Goldsmith Metal Lath Co r Covington Ky  
 " Wm lab r124 W 9th  
 " Wm pntr r311 W 4th  
 " Wm D mech CG&ECO r Lockland  
 " Wm E clk NYCSystem r Ft Mitchell Ky  
 " Wm F (Audrey) stockkpr h1556 Joseph

## KEMPER

" Wm H (Edna E) eng City Fire Dept h1652 Rose pl  
 " Wm J lab CG&ECO r Lockland  
 " Wm L elev opr R Wurlitzer Co r Covington Ky  
 " Wm L (Margt B) plmbg Insnr Co Health Dept h25 Glendale  
 " Wm R (Ella M) h2703 Cypress way  
 " Willis G (Mary D) asst regional mgr h38 Arcadia pl  
 " Kemper's Herman Sons Herman B Kemper mgr whol meats 2120 Baymiller  
 " Kempf see also Kampf  
 " Chas h4017 Hamilton av  
 " Clark clk UCLICO r Newport Ky  
 " Emil r521 Elm  
 " Emil J jr (Luella) pntr h3707 Wieman av  
 " Eug (Mabel) mach h3529 McHenry av  
 " Fred H (Mary A) formn Kroger's h4521 Innes  
 " Geo (Florence) janitor h2318 Wheeler  
 " Harry (Fannie) lab h900 John  
 " Jos (Lillian) mach h bsmt 3811 Brotherton rd  
 " LeRoy r3707 Wieman av  
 " Lizzie (wid Michl) h4458 Colerain av  
 " Louis scraper ATWCo r Ft Thomas Ky  
 " Luella mach opr Ohio Truss Co r3707 Wieman  
 " Lula Mrs h10 Hust al  
 " Margt (wid Anthony) r rear 3520 McHenry rd  
 " Roy rec clk Ohio Truss Co r3707 Wieman av  
 " Theo E (Anna E) mach h3656 Monteith av  
 " Walter clk W&S Life Ins Co r Ft Thomas Ky  
 " Walter J servicemn SR&Co r RD 8  
 " Kemphaus Luella H (wid Wm) gro 1400 ApJones r4057 Runnymede av  
 " Marlan waiter J J Newberry Co r Covington Ky  
 " Kempfues Ferd (Clara) gro 700 Carlisle av h2519 Stratford av  
 " Lottie (wid Harry) r4216 Dane av  
 " Louis F fnshr r2519 Stratford av  
 " Louise clk Jos Volz r4205 Virginia av  
 " Mary (wid Jos) r111 Mt Hope av  
 " Robt F clk r2519 Stratford av  
 " Thos B clk r2519 Stratford av  
 " Kemple (Clarence B brkmn NYCSystem r2300 Riverside dr)  
 " Kempting Betty M beauty shop 5019 Glenway av h do  
 " Kempler Lawrence clk Henry Thorner r913 W Court  
 " Kemplin Benj janitor Protestant Episcopal Ch r Dayton Ky  
 " Chas L (Ethel V) mill hd Intl Prtg Ink h636 Delta av  
 " Edna P (wid Harrison) r3216 Walworth av  
 " Edw H r3216 Walworth av  
 " Florence M janitor UCLBldg r Newport Ky  
 " John emp Mack Shirt Corp r Dayton Ky  
 " John (Eva L) lab Am Copper & Brass Wks h 231 Broadway apt 2  
 " Jos H (Sadie) leatherwkr Schell Leather Gds Co h125 Goethe  
 " Lorraine baker r125 Goethe  
 " Murphy brewerywkr HB Co r125 Goethe  
 " Norine fctywkr SBCO r125 Goethe  
 " Orlando coremkr Cinti Fdy Co r2015 Colerain av  
 " Orville appr Aug Vennemann r125 Goethe  
 " Kempter Carl gdnr r5018 Gray rd  
 " Kempfner May E (wid Jos) slswn Shillito's r3235 Vine  
 " Kempton Herbert (Stella M) figmn h145 W McMillan apt 230  
 " Kenady Bruce L sub sta opr CG&ECO r274 Senator pl apt 15  
 " Edna Mrs sten Schott Monument Co r Covington Ky  
 " Emma mach opr Summit Garment Co r Erlanger Ky  
 " Kenan see also Keenan  
 " Alice M clk South-Western Pub Co r2702 W 8th apt 3  
 " Arth C cond Pullman Co r Norwood  
 " Charlotte A (wid Heber C) h747 Clanora dr  
 " Mary Mrs maid 1230 Hayward av  
 " Mary (wid Bernard) h2702 W 8th apt 3  
 " Norman G (Ruth W) h3828 Dakota av  
 " Kenard Geo chauff r842 Lincoln av  
 " Lillian cldr Aetna Window Clng Co r1339 Walnut  
 " Kenbeck John J Rev pastor First Christian Reformed Ch h45 Mulberry  
 " Kendall Alva D baker Continental Bkg Co r Covington Ky  
 " Amos whsemn Cinti Merchandise Whses Inc r 115 W 8th  
 " Apartments Inc Raymond K Cooper pres F Mills Judy sec Edw J Burke treas 2649 Erie av  
 " Barnett hsemn Alms Hotel r Covington Ky  
 " Chas (Maggie B) h1915 Central av  
 " Chas E driver r1915 Central av  
 " Earl slsmn h228 Ludlow  
 " Edgar L (Frances) furn rms 32 E 9th apt 8 th do  
 " Edw (Iva L) carp h31 Farrells ct  
 " Elmer L (Mary C) plmbg h5811 Sierra  
 " Frank asst formn HCCo r RD 8 Mt Washington  
 " Fred (Madeline) printer h1404 Race  
 " Harold fdr HCCo r RD 8 Mt Washington  
 " Harold G sten Billboard Pub Co r3525 Warsaw  
 " Harry C (Blanche A) phys 3302 Burnet av h do

## KENDALL

" Harry J (Martha M) clk h1149 Cedar av  
 " Harry W (Marguerite) rec clk SR&Co h259 Kearney  
 " Helen clk Standard Pub Co r Forestville  
 " Isaac H clk BYMS r424 Riddle apt 6B  
 " Iva L cook County T B Sanatorium r1044 Purcell av  
 " Jas W (Mary L) slsmn h3448 Wellston pl  
 " John A (Miriam W) slsmn Victor Elec Products Inc h1538 Beaverton av  
 " John P (Ruth K) bartndr h2540 Beekman  
 " Larry sta atndt Pask & Weber r Edgemont  
 " Latour R (Lucile B) purch agt h3656 Ravenwood av  
 " Louis G (Edith) clk h3525 Warsaw av  
 " Lucille buyer Todd Bros Apparel Co r Ft Thomas Ky  
 " Marie slsmn Mabley's r Covington Ky  
 " Marion R Mrs r1534 Lakeland av  
 " Mary mach opr COMCo r Norwood  
 " Mary Mrs r228 Ludlow  
 " Mildred N compt opr Am Can Co r743 E McMillan apt 4  
 " Philip W (Gertrude) mach Spray Omatic Products Co h682 Glenwood av  
 " Preston T (Helen) printer h2130 Loth  
 " Ralph (Virginia) shoe repr David Zaretsky r 2030 Symmes  
 " Ray hlpr G&G Mfg Co r2321 W McMicken  
 " Raymond R lab CG&ECo r Ludlow Ky  
 " Richd E (Rosemary) slsmn Natl Biscuit Co h 3627 Warsaw av  
 " Robt L student h3525 Warsaw av  
 " Ruth waiter Wm R Hastie r2540 Beekman  
 " Shelby L asst mech Union Central Garage r Elsmere Ky  
 " Threlkeld W r3609 Maria av  
 " Verling L (Barbara) mech h443 Dayton  
 " Walter elev opr City Div Property Mtce r1225 Jackson  
 " Wm C (Kath) h5300 Eastern av  
 " Wm G clk F G Schaefer & Co r2222 Madison rd  
 " Wm G janitor Cinti Union Term Co r611 Plum  
 " Wendell Cath W clk Union News Co r4306 Whetsel  
 " Winnie Mrs slsmn Mrs Eulalia Egbert r4306 Whetsel av  
 " Kendig Agnes S wrapper Grennan Bakeries r847 Oak  
 " Edw L lab r211 Odeon  
 " Marcus H clk Russell Producing Co r Covington Ky  
 " Stanley T (Agnes) r847 Oak  
 " Kendrick A emp Crosley Corp  
 " Armenta Mrs maid h527 W 8th  
 " Austin (Irene) lab h814 W 8th  
 " Birtha student nurse r1215 Main  
 " Chas student r1810 Young  
 " Christine Mrs r341 Oregon  
 " Claborn emp Mills Restr r524 Richmond  
 " Edw L equipment atndt AT&TCO r1441 E McMillan  
 " Flora maid r1022 Wesley av  
 " Geo clk Pollak Steel Co r2434 Maplewood av  
 " Halsey E (Alma C) clk Kroger's h3475 Chevlot  
 " Hazel sten Kentucky Home Mutual Life Ins Co r YWCA  
 " Henry (Beatrice) h1128 Gest  
 " Irene smstrs r1209 Jackson  
 " Irene (wid Austin) r838 W 9th  
 " Isaac (Louise) baler Queen City Rag & Paper Co h822 Barr  
 " Jas (Ailene) lab h814 Richmond  
 " John janitor Bible Institute r816 W 9th  
 " Lizzie M clk Pickett Bros r420 Chestnut  
 " Mary sten Cinti Bd of Trade Inc r Newport Ky  
 " Nellie sten P&GCo r Dayton Ky  
 " Osborn A (Eleanor L) office mgr Mabley's h1261 Michigan av  
 " Payton (Carrie H) h526 W 9th  
 " Robt (Nettie M) lab h814 Richmond  
 " Ruby solr Queen City Btlg Co r 14th and Main  
 " Van lab r1022 Wesley av  
 " Wm (Edna) lab r1019 Central av  
 " Kendrick Arth (Mary) lab h1532 Linn apt 729  
 " Ceola maid 1110 Cheyenne dr  
 " Ella Mrs maid h2715 Park av apt 3  
 " Fred (Carrie) lab r538 W 9th  
 " Mary h953 W 7th  
 " Mollie (wid Jesse) r1334 1/2 Lincoln av  
 " Wm clo prsr Edw R Dieckman r2715 Park av  
 " Kenealy Margt r3639 Brooks av  
 " Thos J (Helen) mdse inspr Central Insp & Weighing Bureau h3623 Wabash av  
 " Kenebuew Pearl (wid Danl) h1136 Gest  
 " Wm r1136 Gest  
 " Kenerly Geo R (Willia M) chauf 2462 Observatory  
 " Keneseth Israel Congregation Rev Abr W Zeff rabbi 610 Rockdale av  
 " Keney Chas student r3407 Brookline av apt 16  
 " Marie (wid Chas) buyer Lawton Co h3407 Brookline av apt 16  
 " Ken-Hav Electric Clock Service (Chas R Heberling) 408 Main 2d fl  
 " Kenigsberg Alex H (Marion) assoc eng US Eng h 3580 Washington av  
 " Keninger Edw slsmn r239 Lawrence  
 " Ervin clk r4217 Chambers  
 " Wm (Lucy) baker h4217 Chambers

## KENINGER

" Wm C (Helen) meatctr Wm P Stark h4134 Ferguson  
 " Kenison Elden R (Ellen M) mechl eng h8440 Wisconsin  
 " Keniston Albert (Barbara) restr 1609 Elm h243 Klottter av  
 " Florence r2183 Colerain av  
 " Frank (Barbara) mach h2183 Colerain av  
 " Fredk A diesel eng h1757 Catalina av  
 " Milfred inspr r1757 Catalina av  
 " Sadie A (wid Wm S) r1757 Catalina av  
 " Kenkel Aloysius driver r4129 Georgia av  
 " Anna C (wid Geo C) h4549 Midland av  
 " Anna M (wid Clement) h1739 Denham  
 " Anthony T (Amanda) sergt police (Penna RR h 1739 Denham  
 " Cath sten Shepard Elev Co r Cheviot  
 " Cath (wid Bernard) h4129 Georgia av  
 " Edw R (Rose C) electn h1910 Baltimore av  
 " Henrietta C dental asst Willard C Gott r4129 Georgia av  
 " Henry F phys 1675 Chase av h do  
 " Herbert ctr Herbert Custom Tailoring Co r Dayton Ky  
 " Jos H (Clara) treas Buckeye Loan & Bldg Co h 4120 StWilliam  
 " Josephine Mrs r1675 Chase av  
 " Lawrence J sub clk PO r Covedale  
 " Marie Mrs h102 E Court apt 1  
 " Mary P office sec Fechheimer & Ihorst r4619 Midland av  
 " Myrtle slsmn Shillito's r Covington Ky  
 " Virgilia r1910 Baltimore av  
 " Kenken Helen emp A Nash Co r448 W McMicken  
**KENKER ALBERT, Manufacturer of Wooden, Lock Cornered and Packing Boxes, Crates and Shooks, 3904 North Bend rd (Cheviot), Tel Montana 0832, r Vernon Manor**  
 " Eliz A (wid Fredk E) h3724 Boudinot av  
 " Mamie (wid Edw) h558 Armory av apt 627  
 " Kenley Dock lab r3727 Spaeth  
 " Wm (Nellie) h552 Clark  
 " Kenmont Foods (Paul W Spangler) gros 6609 Montgomery pike  
 " Kenna Margt Mrs slsmn h2338 Kemper la apt 10  
 " Kennan Dora (wid Thos) h1611 Walnut apt 3  
 " Kennard Laura (wid Chris) h1115 Draper  
 " Wm R (Nellie G) opr Mt Adams Inclined Plane Ry h737 Delta av  
 " Kennaw Ellis F (Mildred) mgr Gas Consumers Assn r Norwood  
 " Kennbrew Mattie r1053 John  
 " Keneally Frank r521 Elm  
 " Keneally Geo W printer r4133 Jamestown  
**KENNEALY GEORGE W JR (Anne), Attorney-at-Law 603 StPaul Bldg III E 4th, Tel Main 0402, h4133 Jamestown, Tel Wabash 3211**  
 " Kennebrew Emanuel (Adiner) lab h1041 Clark  
 " Luther pntr r744 Richmond  
 " Martin (Laura) lab h839 Wade  
 " Kennecott Wire & Cable Co Chas R Hartman br mgr 1209 Tracton bldg  
 " Kennedy A B drftsmn VC&SCO r1337 Myrtle av  
 " Aaron L (Ida M) exp 433 Strafer h do  
 " Agnes r2649 Melrose av  
 " Alberta maid r444 W 4th  
 " Alf H (Helen) eng Woolworth's h1335 Lincoln  
 " Alf W student r2211 Marquis  
 " Alice r224 Earnshaw av  
 " Alice Mrs h1515 Vine  
 " Anita L pricer Dow Drug Co r4041 Eastern av  
 " Anna h1645 Cooper  
 " Anna maid 3614 Washington av  
 " Annabel barber Arth J Bryant r Bromley Ky  
 " Apartments 2701 Markbret av  
 " Arch R pres Kennedy Ink Co r Amelia  
 " Arch R jr v-pres Kennedy Ink Co r Amelia  
 " Arth r1032 Freeman av  
 " Arth A stockmn r3748 Sachem av  
 " Arth L lab r771 Barr  
 " Artie Mrs h1117 Spring  
 " Artis ydmn Superior Fuel & Bldrs Supply Co r 935 W 9th  
 " B R (Alice) clo clnr 732 W 5th h do  
 " Belle (wid Edgar) h4223 Williamson pl  
 " Bernard pkr Shillito's r Ludlow Ky  
 " Bernard J hlpr Jacob Mueller & Son r5623 Tompkins av  
 " Bernice Mrs h308 E Liberty  
 " Bert D (Eliz A) rigger h4415 Plainville rd  
 " Bessie Mrs h842 W 8th apt 7  
 " Bessie F r1623 Pleasant  
 " Bessie O clk City Div Pub Relief r217 Hearne av  
 " Betty clk Krippendorf-Dittmann Co r Covington Ky  
 " Bryan C (Sarah) gdnr h2023 Lavinia av  
 " C Elmer (Ernestine O) pntr h131 Broadway  
 " Caroline Mrs r2821 Euclid av  
 " Caroline (wid Edw) h102 W Clifton av  
 " Carrie h1506 Elm  
 " Cath h1352 Hopple  
 " Cath clk r184 E McMillan  
 " Cath J (wid Chas A) h1534 StLeger pl  
 " Cella (wid Michl) janitor Kennedy Heights Sch h3336 Spokane av  
 " Chas (Eliz) h110 W 5th  
 " Chas (Lena) billiards 501 W Court h1522 Central av

# Dr. Magnus White

Optometrist

Eyes Examined  
 Glasses Fitted  
 154 E. 4th St.  
 Parkway 2191



## KENNEDY

" Chas clk RyMS r Dayton Ky  
 " Chas A (Mary T) shoewkr h rear 65 E Clifton av  
 " Chas A & Son (Chas A jr and Raymond A) blank book mfrs 228 E 5th 4th fl  
 " Chas A jr (Emma C; Chas A Kennedy & Son) h 3335 Bevis av  
 " Chas F (Florence) h4938 Relleum av  
 " Chas F (Martha B) sls rep Pennsylvania Rubber Co Inc h5024 Sidney rd  
 " Chas J formn r789 E 6th  
 " Chas O h4191 Eastern av  
 " Chas P (Nora E) phys StLeger Flats apt 1 h 3729 Woodburn av  
 " Chas T (Eliz M) civil eng h870 Ridgeway av  
 " Chas W student r5024 Sidney rd  
 " Charlotte (wid Wm) h789 E 6th  
 " Charlotte M sten r789 E 6th  
 " Claire sten r102 W Clifton av  
 " Clarence P (Grace; Kennedy & Stevenson) h1434 Franklin av  
 " Cleo F bkpr Perkins & Geoghegan Inc r Mason  
 " Clifford h1030 Wilstach  
 " Clifford S (Nell) mach h312 E University av  
 " Cyril J (Marion) clk h3627 Laclede av  
 " Daisy r1073 Mound  
 " Daisy binderwkr Standard Pub Co r1744 Carll  
 " Danl M (Alice) asst mgr J Hancock Mut Life Ins Co h1910 Crane av  
 " David H (Virginia) mgr Southern Craft Corp h 3101 Parkview av apt 4  
 " Delia M (wid Jas E) h1877 Huron av  
 " Doland F (Billie A) rec clk Western Auto Stores h2454 Elberon av  
 " Donald M colormn Kennedy Ink Co r Amelia  
 " Donald N clk Dow Drug Co r4044 Eastern av  
 " Doran underwriter Eureka Security Ins Agcy r 240 E University av  
 " Dorothy elev opr Shillito's r Covington Ky  
 " Dorothy A student r1133 McLaughlin pl  
 " Dorothy G baker Mrs Clara M Pressler r Covington Ky  
 " Dorothy L sec Ernest F Rogers r3425 Erie av  
 " Earl E (Ruth A) hlpr h3823 Herron av  
 " Earl O formn CG&ECo r Harrison  
 " Edgar A (Mildred) clk PO h508 Orient av  
 " Edgar C (Bertha) bkpr Butchers' Hide Assn h 4176 Hamilton av  
 " Edith F bkpr Provident Savings Bank & Trust Co r8081 Taylor  
 " Edw (Sylvia) clnr Pullman Co r1030 Wilstach  
 " Edw J (Sheet Metal Products Co) r Covington Ky  
 " Edw J (Alice) driver Tudor Boiler Mfg Co h 708 E Pearl  
 " Edw J examiner U S Immig & Nat Serv r Covington Ky  
 " Edw J (Mary L) lawyer 503 Citizens bldg r West Covington Ky  
 " Edw J (Mary L) reprmn Cinti St Ry Co h3330 Hackberry  
 " Edw L (Maud V) meter reader City Water Wks h2211 Marquis  
 " Edw M clk Art Dry Cng Co r Norwood  
 " Edw M (Margt) formn 565 Dixmyth av  
 " Edw M mach r3025 Lavinia av  
 " Edw O relief opr CG&ECo r Cleves  
 " Edw S clk Dow Drug Co r240 E University av  
 " Ella clk Good Samaritan Hosp h3418 Reading rd apt 51  
 " Ella F r3030 Kerper av  
 " Ethel laboratory asst Jewish Hosp r3119 Harvey av  
 " Eva M bkpr Gibson Art Co r Bromley Ky  
 " Evelyn heskpr 922 Marion av  
 " Ferd (Josie) r4800 Lower River rd  
 " Floyd r1515 Vine  
 " Frances Mrs dresses 2302 W 8th h2520 Glenway  
 " Frances M bkpr Cinti Fdy Co r3425 Erie av  
 " Francis B Rev r240 E University av  
 " Francis X (Mary) whsemn Albers h3323 Monteith av  
 " Francis X jr clk r3323 Monteith av  
 " Frank formn CG&ECo r Middletown  
 " Frank (Margt) slsmn h1673 Westwood av apt 2  
 " Frank (Hallie) sta eng Standard Brands Inc h 4800 Lower River rd  
 " Frank E (Cath D) cond NYC System h3636 Barberty av  
 " Frank M (Zelma) h3794 Kistner  
 " Fred (Myrtle) porter h412 Carllse av  
 " Gale Mrs r2507 Kemper la apt 10  
 " Geneva slsmn Woolworth's r Covington Ky

## KENNEDY

" Geo (Patricia) mech Meador Motor Car Co h595 Dixmyth av  
 " Geo (Frances) prsmn h2520 Glenway av  
 " Geo H jr sub sta opr CG&ECO r Elmwood Place  
 " Geo W student r1113 McLaughlin pl  
 " Georgia Mrs h2859 Colerain av  
 " Geraldine saladmkr John R Thompson Co r2110 StJames av  
 " Gertrude H (wid John) smstrs h5928 O'Meara pl  
 " Glenn T (Maxine) genl agt Lincoln Natl Life Ins Co h3735 Dogwood la  
 " Gordon E scrapper Central Carton Co r708 E Pearl  
 " H Clayton (Louise M) driver Hamilton County Society for the Prevention of Cruelty to Animals r3800 Paxton rd  
 " Harold E (Laura) treas S A Gerrard Co r Ft Thomas Ky  
 " Hazel M clk r4044 Eastern av  
 " Heights Hardware & Paint Co (J Richd Kosche, Fred W Gross) hdw 6603 Montgomery plke  
 " Heights Park & Playground 6000 Robison rd  
 " Heights Presbyterian Church Rev Lester E Kemper pastor 6312 Kennedy av  
 " Heights Roofing Co (Frank Thorburn, Irwin J Carroll) 6843 Bantry av  
 " Helen maid r938 Barr  
 " Helen E clk City Div Records r3025 Lavinia av  
 " Helen E personnel dir SR&Co r26 W 24th  
 " Henry C r3748 Sachedm av  
 " Henry C agt Domestic Life & Accident Ins Co r419 W 7th  
 " Herbert D turbine opr CG&ECO r Covington Ky  
 " Herbert L (Marie) bkpr Crawford Comm Co h 3081 Taylor av  
 " Herman (Hallie) carp h1027 Foraker av  
 " Hodge r954 Elberon av  
 " Hubert I driver National Transit Corp r803 Dayton  
 " Ida M ice cream mkr Netherland-Plaza r Covington Ky  
 " Ink Co Arch R Kennedy pres Arch R Kennedy jr v-pres Rita M Kennedy sec-treas 414 E Pearl 3d fl  
 " Irene clnr Wm Koehl Co r731 W 7th  
 " Irene clk COMCO r312 E University av  
 " Irvin J agt Pac Mut Life Ins Co r1745 Chase av  
 " J E T (Dorothy) phys 1009-10 Carew Tower h2 Hedgerow la  
 " Jack (Betty) lab r570 Freeman av  
 " Jack W lab r3535 Bevis av  
 " Jas formn M H Farrin Lbr Co r224 Earnshaw av  
 " Jas gdnr 753 Ridgeway av  
 " Jas lab r1325 Vine  
 " Jas wchmn NYC System  
 " Jas C driver F&N Mtr Co r1715 Highland av  
 " Jas C (Sallie) trucker NYC System h723 W 7th  
 " Jas F wchmn Cinti Museum Assn h2649 Melrose  
 " Jas J formn Williamson Heater Co r Covington Ky  
 " Jas M h911 Terry  
 " Jas P mach r3336 Spokane av  
 " Jane student r1924 Knox  
 " Jean Mrs r935 Lenox pl  
 " Jeannette (wid Jos) h3145 Parkview av  
 " Jennie r760 Summit av  
 " Jerome W furnace installer r1716 Fairfax av  
 " John scrapper Central Carton Co r708 E Pearl  
 " John B ship clk r3823 Herron av  
 " John C inspr US War Dept r2543 Stratford av  
 " John E (Beatrice A) h447 Bank  
 " John E (Amy) bellmn h3342 Woodburn av  
 " John E (Clara) mach h764 Froome av  
 " John E Rev (Anna L) pastor StJohn's AME Zion Church h628 W 8th  
 " John F (Mary E) h3748 Sachedm av  
 " John H (Mary) r1639 Tuxworth av  
 " John H bartndr Mrs Edlth Aegglen  
 " John R airplane mech r3748 Sachedm av  
 " John R (Gertrude) plmbr r1877 Huron av  
 " John T (Ann) h544 Elberon av apt 3  
 " John V slsmgr Reyburn Mfg Co h6432 Grand Vista av  
 " Jos formn WHCo r Covington Ky  
 " Jos I clk r240 E University av  
 " Jos J (Nellie M) janitor h240 E University av  
 " Jos L (E Kath) hlpr h4249 Eastern av  
 " Josephine maid 5050 Oberlin blvd  
 " Josephine Mrs maid h515 W 9th  
 " Julius lab Am Compressed Steel Corp  
 " K Thos student r1716 Fairfax av  
 " Kath (John) hlpr Isaac Sandow r918 Hopkins  
 " Kath maid r938 Barr  
 " Kath A clk CG&ECO r188 E McMillan av  
 " Kath M bkpr Courtney Bros r3023 Lavinia av  
 " Kathryn G clk W&S Life Ins Co r1107 E Court  
 " Kathryn M (wid Raymond) cash h2321 Fowler  
 " Laura (wid Thos) tel opr h2353 Clifton av  
 " Leonard ship clk Natl Biscuit Co r Glendale  
 " Leslie B (Loretta M) lab h1636 Main  
 " Leslie L lab Dugan Concrete Co  
 " Lettie Mrs h325 Erkenbrecher av  
 " Lillian Mrs r1930 Bigelow  
 " Lillian M mach opr Gibson Art Co r Dayton Ky  
 " Louise r2615 Clifton av  
 " Louise maid Shillito's r Bellevue Ky  
 " Lowell bkpr Carew Tower Garage r Latonia Ky  
 " Mae E clk CG&ECO r Newport Ky

## KENNEDY

" Mae G interviewer State Unemp Comp Comm r 2649 Melrose av  
 " Margt r4533 Orkney av  
 " Margt maid Deaconess Hosp r3029 Highland av  
 " Margt nurse aid Christ Hosp r224 Earnshaw av  
 " Margt (wid Robt) h126 Goethe  
 " Margt M clk W&S Life Ins Co r Norwood  
 " Margt V (wid Saml) r3081 Taylor av  
 " Marie H (wid Thos) h319 Terrace av apt 2  
 " Mark groundsman CG&ECO r Covington Ky  
 " Mary r911 Terry  
 " Mary clk Wm S Richardson r Norwood  
 " Mary clk SBCo r822 Mt Hope rd  
 " Mary cook 2497 Grandin rd  
 " Mary sewer A Nash Co r Chevlot  
 " Mary C bkpr r3025 Lavinia av  
 " Mary C emp US Rubber Co r803 Dayton  
 " Mary C student r3323 Monteith av  
 " Mary E h921 Wm H Taft rd apt 61  
 " Mary E asst credit mgr Harrison Tire & Rubber Co r2324 Wilder av  
 " Mary E sten CG&ECO r Covington Ky  
 " Mary E (wid Alphonso) r1169 Sherman av  
 " Mary E (wid Danl) h1107 E Court  
 " Mary F r3336 Spokane av  
 " Mary J student r3145 Parkview av  
 " Mary R opr BellTelCo r240 E University av  
 " Matilda (wid Geo) h4044 Eastern av  
 " Maurice B sis rep Gulf Refg Co r Hamilton  
 " May A slswn r4938 Relleum av  
 " Mayme (wid Jos) h26 W 74th  
 " McClain (Iva L) sta firemn h1332 Ethan av  
 " Melvin D (Mary) bkbnr h1109 Belvedere  
 " Michl J lab L&NRR h729 Clark apt 2  
 " Michl T h3025 Lavinia av  
 " Mildred compt opr Schulze Bkg Co r508 Orient  
 " Mildred L key punch opr NYC System r Norwood  
 " Milton (Ada) electn Davis Welding & Mfg Co h 532 Army av apt 550  
 " Morton draw press opr F H Lawson Co r Burlington Ky  
 " Nancy h1036 Mound apt 7  
 " Nannie (wid Huston) h2210 May  
 " Nellie K clk UCLICo r518 E 4th  
 " Nettie (wid Jas) h224 Earnshaw av  
 " Norman (Helen) sht mtl wkr r543 Klotter av  
 " Norman T (Helen F) musician h3222 Burnet av apt 4  
 " Office (Margt) barber Maynard E Centers h232 Broadway  
 " KENNEDY PAUL (Martha), Radio Editor Cincinnati Post, h291 Southern av apt 7  
 " Paul E mach opr ATWCo r1716 Fairfax av  
 " Paul L (Edna M) clk Victor Elec Products Inc h3552 Rawson pl  
 " Paul M (Elsie) pkr Norwood Sash & Door Mfg Co h1112 Belvedere  
 " Percy B (Eva) slsmn Cinti Steel Castings Co h2200 Crane av  
 " Peter J plstr First Natl Bank Bldg r1645 Cooper  
 " Phil J (Marguerite E) h1443 Robison rd  
 " Phillip (Anna) shoe repr 622 Neave h2324 Wilder  
 " Phillip J (Mathilda R) lawyer 1604 Fountain Square bldg r2901 North Bend rd RD 3  
 " Raymond emp McAlpin Co r Covington Ky  
 " Raymond A (Marie E; Chas A Kennedy & Son) h1849 Hewitt av  
 " Raymond J (Dorothy L) driver Lutz & Schramm Inc h3626 Bevis av  
 " Raymond J (Ann) lab h230 Dorsey  
 " Raymond N sta atndt Wm M Kennedy r3030 Kerper av  
 " Richd A Rev asst pastor StCecilia's RC Church r 3105 Madison rd  
 " KENNEDY RICHARD C (Lucille M; Kennedy & Voge), Certified Public Accountant, Member American Institute of Accountants, 1312 First National Bank Bldg, Tel Main 1133, h1113 McLaughlin Place, Tel East 8862  
 " Richd S (Sophie) h752 Chateau av  
 " Rita M sec-treas Kennedy Ink Co r Amelia  
 " Robt (Irene) lab h1017 W Liberty  
 " Robt trucker NYC System r737 W 7th  
 " Robt A archt Hunter W Hanly r Mt Washington  
 " Robt F student r3636 Barbbery av  
 " Robt H (Josephine) driver Taxicabs of Cinti h 1715 Highland av  
 " Robt J formn Antonio Palazzolo & Co r3323 Monteith av  
 " Robt L (Lucille) city firemn h221 Sturgis av  
 " Robt P slsmn Monroe Calculating Machine Co r Summit  
 " Robt W hlpr Jacob Mueller & Son r5623 Tompkins av  
 " Rose r2455 Maplewood av  
 " Ruby E tchr r628 W 8th  
 " Ruby M hd nurse Cinti Genl Hosp h217 Hearne  
 " Ruth manicure Terminal Barber Shop r Covington Ky  
 " Sadie Mrs maid r829 Liberty  
 " Saml F driver Taxicabs of Cinti r1715 Highland av  
 " Saml P buyer A&D Co r Ft Mitchell Ky  
 " Sarah (wid Wm) slswn Tru-Value Shop r204 W 8th apt 19  
 " Sarah H (wid Chas F) fieldwkr Cinti Anti-Tuberculosis League h3827 Columbia pkwy

## KENNEDY

" -Silverton School Montgomery pike se cor Kennedy av  
 " KENNEDY STANLEY L (Mary G), Attorney-at-Law 901-902 Fourth Natl Bank Bldg 18 E 4th, Tels Main 3141 and 3142, h6826 Elwynne Drive (Silverton, Ohio), Tel Jefferson 7246  
 " Stuart B (Nettie) sub clk PO r4223 Williamson pl  
 " T C (Sadie) r829 W Liberty  
 " Thos delmn San Marco Pharmacy  
 " Thos pntr r112 Peete  
 " Thos A (Ellen) mach h4510 Camberwell rd  
 " KENNEDY THOMAS D, Reporter Cincinnati Times-Star Co, r3535 Bevis av  
 " Thos E h5014 Reading rd apt 7  
 " Thos H (Anna M) h3425 Erie av  
 " Thos J clk Kroger's r3748 Sachedm av  
 " Thos J jr civil eng r319 Terrace apt 2  
 " Thos L (Lucille) route supvr Schulze Bkg Co h 1924 Knox  
 " Virginia student nurse r2125 Main  
 " Vivian (Alma) mach Cinti Shaper Co h827 Armory av  
 " Vivian typist UCLICo r Aurora Ind  
 " Wesley (Jennie) h6216 Desmond  
 " Wilford H (Etta) eng WKRC h1848 Clarion av  
 " Wm (Margt) h2026 Western av  
 " Wm lab r635 Kenyon av  
 " Wm (Frances) lab h319 Yeatman  
 " Wm A (Lucille) reprmn h1716 Fairfax av  
 " Wm C (Martha) bkpr CentTrCo h145 Gage  
 " Wm E drill opr CBTCO r1107 E Court  
 " Wm E (Laura F) mgr B-A-C Corp of Ohio r2368 Victory pkwy  
 " Wm G (Ruth) hlposter Ph Morton r RD 2 Bethel  
 " Wm G (Jean) printer Cinti Enquirer h3950 Marburg av  
 " Wm J (Theresa) slsmn J F Sadler & Co h1745 Chase av  
 " Wm L slsmn Burroughs Adding Mach Co r Mt Healthy  
 " Wm M filling sta 2995 Gilbert av h3030 Kerper  
 " Wm M (Anna) pntr CBTCO h2752 Madison rd  
 " Wm R sta atndt Wm M Kennedy r3030 Kerper av  
 " Wm T bkpr PO r Ft Thomas Ky  
 " Willis C driver Aaron L Kennedy r433 Strafer & Stevenson (Clarence P Kennedy, Everett R Stevenson) mtge loans 405 Traction bldg  
 " KENNEDY & VOGEL (Richard C Kennedy and Edward A Voge), Certified Public Accountants, Members American Institute of Accountants 1312 First National Bank Bldg, Tel Main 1133  
 " Kennedy's Used Cars 2535 Colerain av  
 " Kenneke Albert V (Luella L) stockmn h6809 Vine  
 " Kenner Chas B (Marcella) gdnr h408 W McMicken  
 " Chas S (Mae) furn rms 416 E 3d h do  
 " Dora h3952 Eastern av  
 " Jack walter Margt Allendorf  
 " Lucy (wid Arth) h820 W 4th  
 " Madeline r3952 Eastern av  
 " Wm K cond CG&ECO r Covington Ky  
 " Kenner Gregory slsmn The ThoroBread Co r Delaware  
 " Kenneth see also Kelnath  
 " Lirus (Ida) lab h1052 Cutter apt 11  
 " Rhodes bartndr Harry H Hindenberger r Foster  
 " Kennett Clarence lab r1319 Republic  
 " Colina & Co (Fay L Murray (Nashville Tenn), Robt J Colina) live stock 3129 Spring Grove av  
 " Dorothy bkpr r2626 Euclid av  
 " John hlpr VC&SCO r Covington Ky  
 " John pntr r406 Reading rd  
 " Leamon A (Ida M) carp h4111 Mad Anthony  
 " Lelia (wid Jas) h127 Broadway  
 " Ray formn Paper Products Co r1909 Gest  
 " Ruth nurse r151 Mason apt 19  
 " Kenneweg Flora A r605 Crown  
 " Harry C (Alma) clk The Carborundum Co h5738 Nahant  
 " Mary E bkpr h605 Crown  
 " Kenney see also Kenny and Kinney  
 " Agnes tchr h2805 Digby av apt 22  
 " Albert P baker Mrs Eva C Schimmel r1613 Pleasant  
 " Alma clk Fair Store Co r1723 Queen City av  
 " Alvin r3257 Gaff av  
 " Anna bkpr Banner Cap Co r755 E McMillan apt 4  
 " Anna (wid Michl) h1492 State av  
 " Bertha (wid John J) furn rms 427 W 7th h do  
 " Bess W cook Woolworth's r Covington Ky  
 " Building 12 W 7th  
 " Carl wchmn Cinti Club r3711 Warsaw av  
 " Cath (wid Edw S) r2752 Shaffer av  
 " Chas r County TB Sanatorium  
 " Chas G (Mamie) driver h969 Hatch  
 " Chas M (Susan) pntr h1649 1st av  
 " Chas M jr lab r1649 1st av  
 " Clyde L maintenance mgr YMCA . Newport Ky  
 " Edw clk Alber's r1649 1st av  
 " Edw A solderer Queen City Silver Co r Bellevue Ky  
 " Edw J (Mildred) slsmn h2752 Shaffer av  
 " Effie (wid Patk) r1613 Pleasant  
 " Elsie M Mrs inspr h1519 Joseph  
 " Esther priv sec Standard Brands Inc r241 Gilman av apt 2

## KENNEY

" Eug (Georgia) emp Shepard Elev Co r1011 Rit-  
tenhouse  
" Francis S slsmn Heinz Motors r Erlanger Ky  
" Fred W (Lauretta K) atndt Cinti Union Term Co  
h702 State av  
" Geo W (Etta) janitor h1123 Walnut apt 1  
" Grace r2805 Digby av apt 22  
" Grace L hsekpr YMCA r Newport Ky  
" Guy G (Esther B) electn h4510 Plainville rd  
" Harry M clk r1470 State av  
" Helen M maid 4809 Glenshade av  
" Howard lab U S Bung Mfg Co r2562 Bartlett  
" Howard P (F Gertrude) clk PO h3356 McFed-  
den av  
" Inez Mrs elev opr r508 Plum  
" Jack P sec-treas Kurex Hillgrove Laboratories  
Inc r241 Lawrence  
" Jas lab h212 Charles  
" John lab City Water Wks r677 Linn  
" John C (Mary) loco eng h1123 Queen City av  
" John H piano stringer r7 E Elder  
" John T (Anna, Kenney & Co) h241 Lawrence  
" Jos C (Virginia) atndt Neal's Super Service r  
2946 Minot av  
" Josephine (wid Christopher C) h2946 Minot av  
" June G student r3738 Andrew av  
" Kath r852 W Liberty  
" Kathleen r2805 Digby av apt 22  
" Lawrence F (Loretta B) driver h1605 Carll  
" Lenora (wid Frank) r3244 Woodburn av  
" Leroy W porter r408 Carlisle av  
" Lorraine M slswn Woolworth's r Covington Ky  
" Marie mach opr Western Paper Gds Co r969  
Hatch  
" Marcus P r652 Glenwood av  
" Mary (wid Patk) h852 W Liberty  
" Mary A buyer Mabley's r Hotel Alms  
" Patk gro 3656 Colerain av h3660 do  
" Patk J driver r7 E Elder  
" Patk J (Margt) scraper h3782 Ferdinand pl  
" Peter (Margt) h3024 Murdock av  
" Ray D (Hester) tchr h1139 Laidlaw av  
" Rilla Mrs furn rms 3244 Woodburn av h do  
" Robt r1492 State av  
" Robt (Mabel) brklyr r111½ E Court apt 2  
" Robt F ctr Artistic Furn Mfg Co r1649 1st av  
" Robt J (Margt M) detective agcy 1470 State av  
h do  
" Robt J jr r1470 State av  
" Susan Mrs slswn Mabley's r Oxford Hotel  
" Thelma sten h620 Lincoln av apt 301  
" Thos clk Bristol Hotel r31 E 6th  
" Thos E (Josephine) opr CG&ECo h6780 Park-  
land av  
" Thos M craftsman r1649 1st av  
" Virginia clk E Kleeman Co r1649 1st av  
" Virginia C sten Clarence M Salzer r244 Gilman  
av apt 2  
" Wm clk Kurex Hillgrove Laboratories Inc r241  
Lawrence  
" Wm (Marie) wtchmn Keilon Cigar Co h244 Gil-  
man av apt 2  
" Wm A (Rose A) clo ctr Raab Custom Tailors Inc  
h4128 Simpson av  
" Wm E h12 W 7th apt 6  
" Wm H (Nancy) carp h3257 Gaff av  
" Wm J spinner Queen City Silver Co r Bellevua  
Ky  
" Willie Mrs mach opr Mack Shirt Corp r Madi-  
sonville  
" & Co (John T Kenney) produce 212 Sycamore  
Kenneybrook Anna C wrapper Grennan Bakeries  
r1550 Elm  
" Nora H Mrs h1550 Elm  
" Kennen Anthony (Alma) filling sta 2560 Queen  
City av h2544 do  
" Anthony J (Virginia) firemn. City Fire Dept h  
4564 Hamilton av  
" Clem (Rose) h1624 Jonathan av  
" Emma (wid Wm) r3357 Meyer pl  
" Fred (Cath) driver United Parcel Serv h4571  
Janet  
" Geo J (Helen) gro 2936 Colerain av h3195 Mc-  
Henry av  
" Helen (wid Wm) r4212 StLawrence av  
" Jos (Irene) driver Rollman's h311 Warner  
" Jos A (Anna) hlpr A Nielsen Co h2276 Quebec rd  
" Jos H (Thelma) litho h3804 Faxton av  
" M Louise sec Groesbeck Dickson Kahn Co r1624  
Jonathan av  
" Millie (wid Geo; Elk Laundry) h217 Magnolia  
" Richd driver Standard Food Products Inc  
" Wm (Bessie) h2941 Montana av apt 1  
" Kenninger Irwin clk Jas P Fitzmorris  
" Kennish, Carroll E (Emma) slsmn h6330 Parkman  
pl  
" Kenniston Howard driver Valley Bus Co r RD 3  
Box 640  
" Kennon Mildred nurse Jewish Hosp r3161 Harvey  
Kenny see also Kenney and Kinney  
" Charlotte R clk Cl&FCo r5601 Ornsby pl  
" Clyde maintenancemn YMCA r Newport Ky  
" Harry r549 Findlay  
" Harry h508 E 12th  
" Harry A (Hilda L) writer h3913 Cass av  
" Harry E drftsman US Eng r Silverton  
" Harry J r3913 Cass av  
" John J clk Carl L Spitzfaden Inc h784 Wells

## KENNY

" Josephine (wid John L) r784 Wells  
" Laura C (wid Patk J) h2712 Hyde Park av  
" Leeta shopwkr Sullivan Printing Works Co r5601  
Arnsby pl  
" Lucille Mrs hsekpr YMCA r Newport Ky  
" Mae Mrs r2150 Storrs  
" Margt smstrs County TB Sanatorium r1700 Hlfff  
" Mary E clk r784 Wells  
" Mary I shopwkr Sullivan Printing Works Co r  
5601 Arnsby pl  
" Michl G (Norma) clk h1306 Spring  
" Mildred r784 Wells  
" Raymond M formn Metal Spity Co r1492 State av  
" Vincent J genl agt Great Northern Ry r Marle-  
mont  
" Wm A (Marie) showwkr h3541 Vinecrest pl  
" Wilson W r3913 Cass av  
" Kenrick Otto (Ruby) hsemn Locust Hill Apts h825  
" Wm H Taft rd apt 40  
" Kensel Harrison mldr F A Klaine Co r Bromley Ky  
" Kensington Apartments 2046 Main  
" Kenso Jas porter r510 W 4th  
" Kent A Marjorie nurse r4265 Fergus  
" Agnes S (wid Wm) bkpr J W Ford Co h3057  
Bracken Woods la  
" Arth F (Anna E) slsmn h3818 Eastern av  
" Building 629 Walnut  
" Cath (wid Chas) h951 Hawthorne av  
" Danl D h14 W Court apt 8  
" Ethel (wid Wm) tel opr h4265 Fergus  
" Geo B r3818 Eastern av  
" Geo J (Mildred H) clk h935 Rosemont av  
" Geo L (Irene M) plmbr h3411 South Club Crest  
" Geraldine A clk Richter & Phillips Co r3566  
Larkspur av  
" Gerard clk Morledge Tire Co r3818 Eastern av  
" Gerard C (Emma S) ins broker h3566 Larkspur  
" Harold E atndt Longview Hosp r do  
" Harris P (Mattie) ship kpr U S Eng Depot h  
214 Monitor av  
" Herbert C (Mary E) pntr h1400 Linn apt 3  
" John H (Verna) slsmn h2202 Kemper la  
" Kizzie student r415 Smith  
" Lenora (wid S B) h2628 Cleinview av apt 303  
" Leta (wid Jos) r951 Hawthorne av  
" Luther (Rossie L) pres Mirror Club Inc r555  
Lincoln Park dr  
" Mae bkpr H Verhage Realty Co r14 W Court  
apt 8  
" Marie (wid Howard W) cook r1515 Republic  
" Marjorie B nurse Cinti Genl Hosp r3259 Eiland  
" Mildred pocketmkr GTCO r935 Rosemont av  
" Paul F (Rosalia D) h5649 Lawndale pl  
" Quentin V bill passer CG&ECo r Covington Ky  
" Richd W r3566 Larkspur av  
" Rienzi L tchr h145 W McMillan apt 332  
" Rikel producer r3028 Ahrens  
" Robt A clk Red Arrow Bonded Msngr Corp r  
3566 Larkspur av  
" Thos h2354 Concord  
" Thos J (Marie) clk h968 Fairbanks av  
" Walter J (Kath) agt Prud Ins Co h1915 Andina  
" Willard J mach r939 Enright av  
" Wm plmbr h5004 Ebersole av apt 3  
" Wm jr r5004 Ebersole av apt 3  
" Kenter Anna (wid Wm) h1531 Chase av  
" Geo (Kath A) hlpr h1011 Sturm  
" John (Essie) bottler h1530 Chase av  
" Kentner Albert J (Frances) brklyr h3719 Woodford  
rd  
" Charlotte h29 E Mitchell av  
" Dorothy clk r3719 Woodford rd  
" Fredk auto mech r3719 Woodford rd  
" Harry USA r3719 Woodford rd  
" Kenton Arth W (Mary) mach h4123 Chambers  
" Courtney (Minnie) h714 McMakin av  
" Ermine lab Edna Brass Mfg Co r Covington Ky  
" Minnie emp Ziegler Towel Supply Co r714 Mc-  
Makin av  
" Kentrup Wm r3301 Burnet av  
" Kentucky Central Life & Accident Insurance Co  
Warren E Glore mgr 104 W 4th R501  
" Chemical Industries Inc Arth L Buxton pres Wm  
G Kittredg v-pres Robt W MacGregor sec Leo  
A Franxman treas es Este av 6 n 4651  
" Home Mutual Life Insurance Co Ellsworth Reg-  
enstein jr genl agt 323 Dixie Terminal bldg  
" Kenty Jos D (Marjorie) eng aide US Eng h3512 W  
8th  
" Kenwood Clarence H (Mary) wtchmn Cinti Mu-  
seum Assn h444 Commercial Sq  
" Kenworthy Chas E (Mary) barber Serson & Palm-  
er h453 Elberon av  
" Kenwright Alex J (Florence A) sculptor h2927 Euc-  
lid av  
" Doris E research asst Univ Cinti r2927 Euclid  
" Kenyon Eliz clk r6201 Cambridge av  
" Harvey M (Alma E) h3738 Liston av  
" Myrtle E asmlbr Gibson Art Co r Covington Ky  
" Keogh Agnes r440 Lafayette av  
" Keowen Wm F asmr gr Cinti Federal Savings &  
Loan Assn r Mariemont  
" Keown Arth fctywkr r211 W Court  
" Arth jr r211 W Court  
" Kepf Christina showwkr Krippendorf-Dittmann Co  
r1614 Race  
" Eliz smstrs PHDTCo r232 Melish av

## KEPF

" Frank (Anna) delicatessen 24 W Elder h3015  
Bellevue av  
" Frank jr r3015 Bellevue av  
" Frank N (Mildred F) mach h2658 Bellevue av  
" John (Anna) barber Chas Terzin h1613 Race  
" John jr lab r1613 Race  
" Nicholas r3015 Bellevue av  
" Nichols (Eliz) tailor PHDTCo h2023 Ryan av  
" Peter r3015 Bellevue av  
" Kephart see also Kiphart  
" Edw C mech Am Pumps Inc r2250 Spring Grove  
" Keplar Theresa (wid G W) hsekpr 1605 Madison rd  
apt 5  
" Kepler Alice M clk P&GCo r Ft Thomas Ky  
" Frank L eng Trailer Co r Norwood  
" Gus clk City Div Pub Relief r2415 Auburn av  
" Lawrence clk The Carborundum Co r Bellevue  
Ky  
" Walter H (Helen M) dispr Penna RR h3717 Mor-  
ris pl  
" Walter H jr prfrdr r3717 Morris pl  
" Keplin Orlando (Corra) coremkr h1739 Elmore  
" Keplinger Jas shtmtlwr Edwards Mfg Co r1121  
Elgin pl  
" Warren E (Ethel M) pres Guardian Bank & Sav-  
ings Co h2314 Upland pl  
" Keppel Ida (wid Chas) h1036 Dayton  
" Richd distributor Hofmann & Walters r422 E  
12th  
" Keppler Albert clk Eliz Scott  
" Geo J r2702 Digby av  
" Margt (wid Wm J) r3625 Zumsteln av  
" Keppner Josephine restrwkr Carrie Hauck r206 E  
8th  
" Kerans see also Kearns and Kerns  
" Earl J (Mildred) slsmn h523 Armory av apt  
446  
" Emma (wid Geo R) h2552 Madison rd apt 2  
" Frank agt Prud Ins Co r2205 Burnet av  
" H Roy (Loretto V) pres K D Lamp Co h2552  
Madison rd apt 53  
" Wm R window clnr W&S Life Ins Co r1715 Kin-  
ney av  
" Kerber Alma C bkpr Perkins & Geoghegan Inc r  
948 Sunset av  
" Arth mech S Obermayer Co r3416 Ibsen av  
" Arth J (Henrietta) slsmn h219 Magnolia  
" Carrie (wid Philip) h948 Sunset av  
" Cath (wid Wm) h3220 Woodburn av  
" Chas J clk F H Lawson Co r Chevlot  
" Edw F compositor Bohnett Co r Southgate Ky  
" Edw J (Margt F) emp Mid-West Tob Co h3448  
McFadden av  
" Edw J (Mildred) stockmn h914 Morris apt 2  
" Elmer emp Mid-West Tob Co r Bridgetown  
" Florence L r948 Sunset av  
" Geo (Eliz) h3907 Peemster  
" Geo slsmn r420 E 3d  
" Geo J (Rose) r4 Crescent pl  
" KERBER GEORGE J (Edythe; Cincinnati & Sub-  
urban Decorating Co), h958 Morris, Tel Wood-  
burn 8153  
" Geo J (Sarah) reprmn City Div Waste Colln h  
5931 Wayside av  
" Margt (wid Peter) r316 Sunset av  
" Raymond credit mgr Loeb Shoe Co h816 Sunset  
" Kercher Henry (Jeannette G) v-pres Broadway &  
Newport Bridge Co h2814 Victoria av  
" Robt A student r2814 Victoria av  
" Kerchival Arth slsmn Rubel Baking Co r Newport  
Ky  
" Kerchmer Harry A (Nora) printer h3379 Burns av  
" Kerchner Dorothy student nurse Good Samaritan  
" Hosp r5898 O'Meara pl  
" Edw S (Lena) elec cnter 5898 O'Meara pl h do  
" Evelyn r5898 O'Meara pl  
" Floyd C (Georgiana) pntr h435 Collins av  
" Fred A slsmn Joseph Rockfield Active Sales  
r1810 Berkeley av  
" Keresmar Barbara (wid Adam) h1712 Llanfair  
" Bertha B office sec Va Smokeless Coal Co r1712  
Llanfair  
" Edwin A chemical eng r1712 Llanfair  
" Kerdolaa Earl slsmn r1211 Gilbert av  
" Geo nurse r1211 Gilbert av  
" Kerdolff Chas R driver r3791 Ferdinand pl  
" Richd (Edna) crater h3250 Berwyn pl  
" Kerentoff Gottlieb L (Ruth B; Acme Heating Co)  
h2804 Jefferson av  
" Keres Lena Mrs smstrs R J Patton Co h1533 Elm  
" Saml (Lena) candymkr h1533 Elm  
" Kerfeld The apts 206 E McMillan  
" Kerht Sherwood r1822 Kellogg av  
" Kerigan Harold h3844 Spring Grove av  
" Kerk John B (Mary) mgr Mabley's h503 Klotter av  
" Kerkhoff Benj (Anna) carp h1657 Cooper  
" Charlotte (wid Jos) h3906 W Liberty  
" Charlotte E clk r7031 Fair Park av  
" Clem J (Ella) orderly County TB Sanatorium h  
1277 McKeone av  
" Dorothy L priv sec Conn Mut Life Ins Co r1025  
Academy av  
" Ethel (Mell-Ett Beauty Shop) r1246 Ross av  
" Florence clk h3501 Woodburn av  
" Frank A (Florence L) supt h1025 Academy av  
" Harry H (Mary I) printer Southern Ohio Print-  
ing Co h3030 Woodbine av

## KERKHOF

" Jos M (Cora) slsmn Jacob Goldsmith h1246  
 Ross av  
 " Jos V drftsmn Liebel-Flarsheim Co r Covington Ky  
 " Loraine clk r3906 W Liberty  
 " Marie E r7031 Fair Park av  
 " Mary (wid John) r1555 Yarmouth av  
 " Paul F slsmn r1025 Academy av  
 " Ralph A (Harriet) carp h3197 Cherry  
 " Ralph W clk Minnesota Mining & Mfg Co r1025 Academy av  
 " Robt clk Threlkeld-Jones Co r Covington Ky  
 " Robt A telegrapher WUTC r3906 Liberty  
 " Wm H (Martha) prsmn h7031 Fair Park av  
 Kerkow Spence E appr Intl Prtg Ink r Ft Mitchell Ky  
 Kerl see also Curl  
 " Bertha S (wid Edw) h1847 Hanfield  
 " David W (Marie G) sec Kerl Realty Co h2851 McKinley av  
 " Edw S sub clk PO r1847 Hanfield  
 " Emma B (wid Frank) h3311 Epworth av  
 " Geo elev opr Carew Tower Garage r Covington Ky  
 " Louise W (wid Geo P) h2882 McKinley av  
 " Miriam sten Murray Sackhoff & Paddock r3311 Epworth av  
 " Realy Co Florence L Rennemeyer v-pres-treas David W Kerl sec 23 E 9th  
 " Robt W (Irene M) chf clk h5815 Saranac av  
 " Rosemary mach opr Mack Shirt Corp r Covington Ky  
 " Walter L (Cath L) h4133 Kirby av  
 Kerler Geo H clk r6204 Montgomery pike apt 3  
 " Harry F (Pearl) formn h6204 Montgomery pike apt 3  
 " Matthew (Mary) r2884 Romana pl  
 " Paul J mach r6204 Montgomery pike apt 3  
 " Wm J (Viola R) gdnr h2884 Romana pl  
 Kerley Alice M (wid Walter) r rear 997 Delhi av  
 " Chas B (Eliz M) casting clnr ATWC h651 Delhi  
 " Ernest F (Genevieve) slsmn Lawrence J Buegel h922 Fairbanks av  
 " Frank h2802 Glenway av  
 " Frank G (Muriel) slsmn Lawrence J Buegel h2812 Sterrett av  
 " Gilbert pntr 2954 Bodley av h do  
 " Herbert C (Louise) slsmn h4448 Foley rd  
 " Howard S glassctr h rear 997 Delhi av  
 " John A real est r Calhoun r Mariemont O  
 " Jos J pntr r rear 997 Delhi av  
 " Roy L (Antoinette) slsmn Lawrence J Buegel r2802 Glenway av  
 " Walter L Jr tmkpr r rear 997 Delhi av  
 Kerlin J L emp Mills Restr r Rosedale Ky  
 " Mary clk Standard Pub Co r Bellevue Ky  
 " Milton K slsmn Pogue's r Bellevue Ky  
 " Phyllis nurse Children's Hosp r Vincent Hall  
 " Rachel emp Mills Restr r Covington Ky  
 " Wm J car clnr CG&ECO r Covington Ky  
 Kerman Chaim H (Sophie) clo clnr 3156 Reading rd h do  
 Kern Adolph C (Audrey M) h1664 Spring Lawn av  
 " Albert G (Cath) mech Hauser-Stander Tank Co r RD 11 Mt Healthy  
 " Alf L asst br mgr Foy Paint Co r Covington Ky  
 " Anna C (wid Ormond) h2771 Riverside dr  
 " Anne maid 4039 Rose Hill av  
 " Arnold (Frances) lab h2799 Riverside dr  
 " Augustus J (Emma C) slsmn H B Cohle & Co r Bellevue Ky  
 " Chas J (Martha) restr 347 Calhoun h325 W McMillan  
 " Chas J (Amelia) wtchmn h4245 Brookside av  
 " Clarence metalwkr Davis Welding & Mfg Co r Cheviot  
 " Earl J (Dorothy N) mach opr F H Lawson Co h2841 Lehman rd  
 " Edw servicemn Underwood Elliott Fisher Co r Bellevue Ky  
 " Eileen student nurse Good Samaritan Hospital  
 " Emma (wid Jos) h1019 Dayton  
 " Esther Mrs tel opr r1208 Delaney  
 " Ethel clk W&S Life Ins Co r1630 Otte av  
 " Ethel M (wid Philip) h105 W 9th apt 4  
 " Fannie M Mrs h2710 Coy  
 " Francis J (Marie) v-pres Wirthlin-Mann Co h1047 Benz av  
 " Frank (Dolores M) spot wldr h2771 Riverside dr  
 " Frank J (Anna M) treas-genl mgr Strietmann Biscuit Co h919 Sunset av  
 " Fred metalwkr Reliance Art Metal r3311 Nash av  
 " Fred A delicatessen 4501 W 8th r Cheviot  
 " Fred L (Emma) bronzerwkr r1819 Elm  
 " Fredk A (Helen C) slsmn L C Smith & Corona Typewriters Inc h3311 Nash av  
 " Georgia mgr Shillito's r1538 Corvallis av  
 " Grace clk South-Western Pub Co r Bellevue Ky  
 " Harold H instr r2907 Jefferson av  
 " Helen E r2907 Jefferson av  
 " Helen M student r919 Sunset av  
 " Helena r1019 Dayton  
 " Herman (Emma E) h2907 Jefferson av  
 " Herman whsemn Marietta Chair Co r Norwood  
 " Howard r2771 Riverside dr  
 " Howard C mach r110 W Corry

## KERN

" Howard J (Margt J) diemkr Louis G Freeman Co h611 Burns  
 " Hubert C (Helen) radio eng Crosley Corp h3432 Lyleburn pl  
 " Irvin student r4208 Delaney  
 " Irwin F (Georgia S) rep h1538 Corvallis av  
 " Jas mgr Chas J Kern r325 W McMillan  
 " Jas E underwriter Am Auto Ins Co r Bellevue Ky  
 " John (Mary) janitor North Crescent Apts h bsmt 810 North Crescent av  
 " John E printer Cinti Enquirer r Ft Mitchell Ky  
 " John J r281 Renner  
 " Jos (Louella) stockmn Mack Shirt Corp h228 Calhoun  
 " Jos R student r919 Sunset av  
 " Karl H (Cozett) gro 6201 Roe h6124 do  
 " Kath sten GTCO r Dayton Ky  
 " Kathern cash Shillito's r Cheviot  
 " Lawrence pres Crane Breed Casket Lodge No 1956 r Bellevue Ky  
 " Lawrence restr 2803 Colerain av h do  
 " Lenora (wid Edw) h1778 Elmore  
 " Mamie L (wid Adolph) gro 5670 Hamilton av r1664 Spring Lawn av  
 " Margt Mrs h78 Mulberry  
 " Mary maid 240 Lorraine av  
 " Mary Mrs r212 E 5th  
 " Mary F r4335 Brownway av  
 " Norbert (Dorothy) buffer C & R Plating Works h rear 2652 Riverside dr  
 " Otto (Cecelia) mach h110 W Corry  
 " Patk (Nellie) firemn A&DCo h423 E 13th  
 " Pearl mach opr COMCO r Turkey Foot rd RD 5  
 " Peggy student r3311 Nash av  
 " Raymond buffer C & R Plating Works r rear 2652 Riverside dr  
 " Raymond formn r1019 Dayton  
 " Richd bottler r1019 Dayton  
 " Robt E (Sarah) ice cream mkr Howard S Sandman h3323 Spokane av apt 3  
 " Robt W porter F H Lawson Co r2772 Riverside dr  
 " Rose B maid 2779 Eugenie la  
 " Roy C (Helen M) slsmn h3441 StJohns pl  
 " Roy F clk Fred A Kern r Cheviot O  
 " Ruth M sten Henry Straus Co r4335 Brownway av  
 " Ruth V fctywrk Sport Products Inc r1778 Elmore  
 " Sarah (wid John) h11 W Liberty  
 " Stanley J bellmn Netherland Plaza r Covington Ky  
 " Thelma sten Thos F H Stueve r2329 Flora  
 " Theresa alterationwn Mabley's r3019 Scioto  
 " Thos L mgr Clifton-Ludlow Garage r Dudley pike (Covington O)  
 " Thos P driver r257 Hartwell av  
 " Ulrich J (Cath) lab r1411 Pleasant  
 " Verna M sten r2907 Jefferson av  
 " Virginia L r4246 W 8th  
 " Wm F welder F H Lawson Co r2771 Riverside dr  
 Kernaghan John H (Carrie) lab h332 Longworth  
 Kerman see also Kiernan  
 " Bernard F piano mover r933 Enright av  
 " Clifford B (Frances) optician L M Prince Co h740 Wells  
 " Elmer B (Alice B) buyer h1132 Iliff av  
 " Fred B clk NYC System r Sharonville  
 " Louise cash Big Store Co r Covington Ky  
 " Pauline agt God's Bible School r1810 Young  
 " Ray B (Rosemary B) restr 4116 Glenway av h4387 W 8th  
 Kernan Clifford F (Edna A) drftsmn h2921 Euclid  
 " Danl r1225 Amanda pl  
 " Jas R (Coml Printing Co) r5019 Sidney rd  
 " Leroy F (Edna M) ship clk h5019 Sidney rd  
 " Rudolph G (Amelia) California Cheese Cake Co h3719 Glenway av  
 Kerner Harry (Marie) formn h1530 Corvallis av  
 " Kath (wid John A) h2717 Eden av  
 " John M (Ruth) electn h3315 DeForest dr  
 " Margt K clk r3315 DeForest dr  
 Kerney Mary L h322 W 4th apt 32  
 Kerno Wm janitor StCharles Borromeo R C Ch r New Richmond O  
 Kernohan Kath sten South-Western Pub Co r Perintown  
 Kerns see also Kearns and Kerans  
 " Edw L lab r726 Burns  
 " Eug slsmn Union Bottling Wks r Ludlow Ky  
 " Forest (Lois) mach h2470 Queen City av  
 " Frank (Virginia) mgr Robt Putholl r Cheviot  
 " Geo L (Anna C) wtchmn h726 Burns  
 " Hazel Mrs priv sec Central Academy of Coml Arts Inc h1370 Myrtle av apt 4  
 " J Harvey (Lucille) sec Community Chest r2915 Lincoln pl  
 " Lester J (C Lillian) signalmn r4847 Greenwood ter  
 " Lydia clk UCLCo r Covington Ky  
 " Margt nurse City Bd of Health r222 Hearne av  
 " Nora r4731 Hamilton av  
 " R Maxine sten Auto Sun Products Co r RD 2 Cleves  
 " Robt J page Fed Reserve Bk r1370 Myrtle av apt 4  
 " Saml r8 Garfield pl

## KERN

" Virginia student r1370 Myrtle av apt 4  
 " Wm E (Agnes E) signalmn h4847 Greenwood ter  
 " Wm O (Margt) h1568 John  
 Kerper Edmund lawyer h2341 May  
 Kerr see also Carr and Karr  
 " Ada (wid Wm) r27 E 15th  
 " Adelaide R asst slsmgr Gibson Art Co r Covington Ky  
 " Alice student nurse r2125 Main  
 " Arch (Margt) mldr h129 Hereford  
 " Bessie M Mrs h3025 Woodburn av  
 " Bobbie r506 E 4th apt 900  
 " C Watson (Marjorie E) drftsmn h4302 29th  
 " Chas J (Alma E) pntr h1825 Logan apt 410B  
 " Clarence E h10 E 14th  
 " Clarence E jr slsmn r3833 Petoskey av  
 " Earl R barber Ralph R Willenberg r4810 Ravenna  
 " Emma (wid Clarence) h1119 E McMillan apt B  
 " Geo H v-pres Sou Ry System h506 E 4th apt 900  
 " Grace (wid Emery) r1114 Dayton  
 " Ice Cream Co Robt M Kerr pres Robt A Kerr (Titusville Pa) v-pres Benj L Mattox sec-treas 3204 Madison rd  
 " Jas C (Rose W) stock kpr h1139 Regent av  
 " Jos H metalwkr Kelly Auto Body Co r Cold Springs Ky  
 " Lillian Mrs r3833 Petoskey av  
 " Lois Mrs Indrs h658 Carr  
 " Louise L (wid Wm) r1315 Burdett av  
 " Mary A (wid Frank) r3326 Woodburn av apt 1  
 " Ned slsmn r738 Considine av  
 " Norman G (Naomi) mgr State Liquor Control Store No 41 h3332 Owasco  
 " Peggy emp Mehl Mfg Co Inc r1825 Logan apt 410B  
 " Robt A v-pres Kerr Ice Cream Co r Titusville Pa  
 " Robt M pres Kerr Ice Cream Co r Norwood  
 " Robt S (Glendora A) tchr h4605 Thoburne  
 " Ronald C sample casemkr Am Prod Co r2944 Burlington pl  
 " Rose R (wid Chas R) h1810 Lawn av  
 " Rosemary sten Trust Committee r3025 Woodburn  
 " Stuart D (Doretta W) chemist h3132 Montana av  
 " Thos J (Ethel) whsemn Pure Oil Co h741 Steiner  
 " Virginia cash Hampton Linen Shop r Covington Ky  
 " Wm (Virginia) h1432 Freeman av  
 Kerrick Lula L (wid Levi) furn rms 16 W 9th h do  
 Kerrigan Geo welder Kicchler Mfg Co r2107 Manchester av apt 3  
 " Jas P (Loretta B) mgr Hartford Steam Boiler Inspection & Insurance Co h3120 Lookout cir  
 " Martin doormn Hotel Metropole r217 W 9th  
 " Patk h2107 Manchester av apt 3  
 " Sylvia B graduate asst UofC r3120 Lookout cir  
 Kersey Alice Mrs hsekpr Cinti Club  
 " Howard brklyr r2154 StJames av  
 " Jas A (Myrtle M) brklyr r817 Oak  
 " John B (Effie E) phys 7219 Fair Park av h do  
 " Neal (Eliz) brklyr r2154 StJames av  
 " Ralph B clk CG&ECO r7219 Fair Park av  
 " Thos whsemn Durbrow & Otte r Mt Washington  
 " Walter (Louise) brklyr r817 Oak  
 " Willard reprmn Natl Cash Register Co r Lebanon  
 Kershaw Eleanora Mrs maid r906 W 8th apt 4  
 " Eug r812 Lock  
 " Ida L r3647 Burch av  
 " Jas (Rhodella) hod carrier h747 W 8th  
 " Mary B turnstile collr CG&ECO r Covington Ky  
 " Purcell (Marie) h812 Lock  
 " Robt M (Hilda) bldg eng Hughes High Sch h3647 Burch av  
 Kershner Fred A (Verna M) slsmn r1810 Berkley  
 " Robt W abstractor CG&ECO h134 Wm H Taft rd apt 4  
 Kersker Anna Mrs h6 E 13th apt 4  
 " B H slsmn Ohio Truss Co r Norwood  
 " Chas shoewkr Krippendorf-Dittmann Co r Covendale  
 " Chas E (Elsie) shoewkr Krippendorf-Dittmann Co h1348 Spring  
 " Clifford P (Rosemary) mach opr IlSCO Copper Tube & Prod h6210 Prentice  
 " Elaine tel opr Bldg Industries Exhibit Inc r Kenwood  
 " Eleanor (wid Clifford) cook Walter F Hellmayer h1262 Dewey av  
 " Marjorie Mrs slsmn Shillito's h3418 Reading rd apt 29  
 " Peter (Marjorie) interne Cincinnati General Hospital h3418 Reading rd apt 29  
 " Ruth r1262 Dewey av  
 " Wm H (Eliz) printer h6227 Prentice  
 " Wm H jr asst mgr J Hancock Mut Life Ins Co r Kenwood  
 Kerstein Dorothy maid Children's Hosp r Norwood  
 Kersten Ada jacket wkr FBCO r1213 5th  
 " Harold J assoc prof UofC r99 W McMillan  
 " Jos F carrier PO r Dayton Ky  
 Kerstien Chas H clk W&S Life Ins Co r Norwood  
 Kersting Albert G (Frances C) Goldenberg & Kersting h4806 Rapid Run pike  
 " Alvina W r3936 Dickson av  
 " Benj J (Bertha) formn h1132 Draper

## KERSTING

" Cath (wid Michl) matron h2636 Beekman  
 " Dorothy clk Siebler Tailoring Co r Madison Place  
 " Edw A (Anna) spl mech PO Garage h801 Academy av  
 " Edw H civ eng h3936 Dickson av  
 " Edw M asmlr Wm Powell Co r2636 Beekman  
 " Elmer G janitor r2474 Galvin av  
 " Emma S tchr r3936 Dickson av  
 " Frank M (Henrietta) pump opr h2442 Riverside dr  
 " Frank M jr lab r2442 Riverside dr  
 " Frank X setupmn Recto Molded Prod Inc r1132 Draper  
 " Geo H (Alice K) osteo 2704 Vine h do  
 " Harriet L r184 Sturgis av  
 " Harry J (Louise) coml artist 184 Sturgis av h do  
 " John H (Eliz) wtchmn CG&ECo h62 W Mitchell  
 " Mamie h4132 Fergus  
 " Marcella A clk South-Western Pub Co r2636 Beekman  
 " Marie A r1132 Draper  
 " Mary M (wid Geo) h2474 Galvin av  
 " Ray fctywrk Perfect Mfg Co r Bellevue Ky  
 " Richd G clk Wm Powell Co h1132 Draper  
 " Virginia E student r1132 Draper  
 " Kerth Aug (Rose) h1121 Winfield av  
 " Carl meats 516 E 6th h do  
 " Geo prsr S-SCO r704 Dixmyth av  
 " Jeanette R pkr Putman Inc r813 McPherson av  
 " Jeannette M Mrs mach opr J J Schmidt Inc h1435 Laidlaw av  
 " Karl (Jeannette M) dairywrk h1435 Laidlaw av  
 " Leland C (Louise) chf clk NYC System h5110 Grafton av  
 " Walter bartndr r1121 Winfield av  
 " Willy E (Elsie) icemkr h2954 Burlington pl  
 " Kerwin Earl (Lillian) driver h2953 Henshaw av  
 " Eliz S (wid John A) h2958 Colerain av  
 " Wm (Louise) carp h2322 Kenton  
 " Kerwick Morgan C (Carolyn) h1627 Freeman av  
 " Kerwin Alice office sec CBTCO r Norwood  
 " Anna Mrs shoewkr h1719 Race  
 " Gertrude Mrs nurse Bethesda Hosp r Norwood  
 " Martin J slsmn Harvey J Richman r Norwood  
 " Wm F stockmn McAlpin Co r Norwood  
 " Kerwood Ellis R (Eva) driver Security Cartage Co h2953 Colerain av apt 9  
 " Gertrude B Mrs opr r919 Grand av  
 " Lee taxi driver r116 E 9th  
 " Kesel Earl H driver r2322 Stratford av  
 " Oscar J (Rose) elev opr Federal Bldg h2322 Stratford av  
 " Kesheimer Thos A teleg WUTCOR Covington Ky  
 " Kesler see also Kessler  
 " Blanche E confr 619 Neave h do  
 " Freda Mrs clk United Craftsmen Inc h3322 Felicity dr  
 " Howard V hlpr Pogue's r Norwood  
 " J Gordon (Beulah) mldr O-RFCO h3119 Colerain av  
 " Jos msngr PPostal Teleg-Cable Co  
 " Lester L (Freda) slsmn h3322 Felicity dr  
 " Mary L student nurse r2125 Main  
 " Kess Raymond driver Wm T Johnston Co r1707 Wm H Taft rd  
 " Kessans Andrew mach opr Fischer Spl Mfg Co r Covington Ky  
 " Kesse Albert (Bertha) prsmn Sidney Printing Wks h126 Winkler  
 " Bernard r855 Oliver  
 " Bernard H (Lula) mach h855 Oliver  
 " Harry G (Anna J) printer h2544 Vestry av  
 " Henry A (Eleanor A) gro 2317 Symmes h do  
 " Louis elev opr Cham of Com Bldg r Covington Ky  
 " Louis G prsmn Schulte & Cappel r Covington Ky  
 " Mary E (wid Henry) h1814 Highland av  
 " Rose T bkpr r1814 Highland av  
 " Thos P r2317 Symmes  
 " Kessel see also Kissel  
 " Augusta (wid Jacob) h2038 Dunlap  
 " Christ E (Emma) h3996 Ballard av  
 " Christ F (Alma) drftsman h3260 Berwyn pl  
 " Earl fctywrk Morton Last Co r Norwood  
 " Edw (Winifred) driver h3303 Lehman rd  
 " Elmer A clk ONLJCO r3996 Ballard av  
 " Emily (wid Gotfried) h2349 Wheeler  
 " Erwin H (Dorothy E) order clk E Kahn's Sons Co r225 E Liberty  
 " Frances Mrs r rear 19 E 14th  
 " Harriette dietitian r522 Forest av  
 " Herbert (Anna) dry gds h795 Clinton Springs av  
 " Howard (Evelyn) cigars 509 W 5th and 620 Walnut h935 Marion av  
 " Jack r795 Clinton Springs av  
 " Jacob G (Edna) driver Clyffside Brew Co h2349 Wheeler  
 " Jos (Dora) clk h522 Forest av  
 " Max restr 217 W 2d h535 Prospect pl  
 " Melvin student r795 Clinton Springs av  
 " Raymond J (L Bradas) driver Buekeye Distributors h4413 Brownway av  
 " Ruth C r3703 Mead av  
 " Saml (Nettie) h797 Clinton Springs av  
 " Saml H (Dorothy) examiner Siebler Tailoring Co h3318 Barker rd

## KESSEL

" Sol interne Cincinnati General Hospital r522 Forest av  
 " Kessel Annette nurse Jewish Hosp r3161 Harvey  
 " Harry tailor Schwartz Tailoring Co r Newport Ky  
 " Rhea Mrs slsmn h803 Rockdale av apt 18  
 " Kesselmann Arth H (Dolores A) film opr h4627 Glenshade av  
 " Kesseling Edgar G lab C-BLDIV r237 Calhoun  
 " Evelyn F bkpr H H Busch Co r237 Calhoun  
 " Gus (Elsie A) supvr C-BLDIV h237 Calhoun  
 " Harold J (Dorothy N) slsmn A Nielsen Co h3730 Sagem av  
 " Kessen Alma F clk CG&ECo r Covington Ky  
 " Alma M sten Western Bk & Tr Co r4134 Langland  
 " Anna B (wid Jos) bkpr Jos H Kessen & Son r 1647 Bruce av  
 " Anna M slsmn Woolworth's r6111 Gladys av  
 " Anthony C clk L&NRR r Ft Thomas Ky  
 " Bernard L shoes 1176 Harrison av r Chevrolet O  
 " Edw L (Eliz R) mach h2227 Gladstone av  
 " Edw L jr r2227 Gladstone av  
 " Eliz Mrs r548 Glenwood av  
 " Emma Mrs furn rms 1407 Race r do  
 " Erwin A (Kath) chauff h1818 Berkley av  
 " Frank H (Loretta) shoes 924 E McMillan h1921 Crane av  
 " Geo E (Henrietta; Geo H Kessen Co) h4955 Heuwerth av  
 " Geo H Co (Geo H Kessen, Edw R Buschle) wholesaler florists 19 W 3d  
 " H Jos (Helen) welder Huenefeld Co h2520 Galvin av  
 " Harry waiter Melvin Bachman r604 Reading rd  
 " Harry B (Claire) restr 6112 Hamilton av h6111 Gladys  
 " Harry C r6111 Gladys av  
 " Harry J (Louise) mach h2150 Kindel av  
 " Henrietta Indrywrk r604 Reading rd  
 " Henry (Bertha) h4134 Langland  
 " Jos H (Mildred; Jos H Kessen & Son) r RD 3  
 " Jos H & Son (Jos H Kessen) plmbrs 811 Rockdale av  
 " Laura R (wid Geo) h604 Reading rd  
 " Lee slsmn C E Critchell Co r Newport Ky  
 " Louis B (Margt) lab PO h2240 Eastern av  
 " Mary S timekpr L&NRR r Ft Mitchell Ky  
 " Mildred labeler Greenbros Inc r2227 Gladstone  
 " Mildred trimmer FBCO r Norwood  
 " Sigmund apt Prud Ins Co r3585 VanAntwerp pl  
 " Wm J (Emma) h1407 Race  
 " Wm T lab County Eng r2227 Gladstone av  
 " Kessens Anna Mrs store opr Schulze Bkg Co h1004 Academy av  
 " Aug (Anna) hlpr S A Gerard Co h1004 Academy  
 " Ethlene clk Air-Kushin Shoes Inc r Newport Ky  
 " Kath M (wid Henry F) mus tchr 2015 Ryan av h do  
 " Lena maid 789 N Crescent av  
 " Rita maid 3982 Ardmore av  
 " Kesser Saml r875 Blair av  
 " Kessing Cecelia M h2880 Linwood av  
 " Chas C (Nellie; Chas B Kessing's Sons) h3298 Monteith av  
 " Clem bushelmn Mabley's r Norwood  
 " Dora J sewer Pogue's r5519 Colerain av  
 " Edw A (Chas B Kessing's Sons) r Bellevue Ky  
 " Edw F (Anna) mgr h2892 Flscher pl  
 " Helen M r2880 Linwood av  
 " Herman N (Chas B Kessing's Sons) r Norwood  
 " John G (Alice; Chas B Kessing's Sons) h6 Moyer pl  
 " Jos F hdw 5519 Colerain av h do  
 " Lorraine C tel opr Republic Steel Corp r Norwood  
 " Louise A tchr h4802 Lower River rd  
 " Kessing's Chas B Sons (Chas C, Edw A, Herman N and John G) dry gds 333-35 E Pearl  
 " Kessinger see also Kissinger  
 " Lillian maid 2 Broadway pl  
 " Kessis Adam T (Corinna P; Sunbeam Restaurant) h2603 Melrose av  
 " Kessler see also Kesler  
 " Albert (Ann) h3555 Vine  
 " Arno janitor Jones & Laughlin Steel Corp r3531 StCharles pl  
 " Arth (Emma) delicatessen mgr Mrs Emma Kessler r RD 10  
 " Audrey M cash Am Prod Co r Mt Healthy  
 " Aug h3345 McHenry av  
 " Aug E (Eleanor) div mgr Kroger's h3023 Werk rd  
 " Aug pres State Avenue Loan & Bldg Co  
 " Aug G jr (Dorothy) slsmn White Villa Gro h1614 Joseph  
 " Bessie W fnshr LCTCO r678 Forest av  
 " Bros (Chas G and Paul W) leather gds 1548 Central av  
 " Chas r1026 State av  
 " Chas C (Alice) h1400 Linn apt 13  
 " Chas C (Louise F) caretkr h26 W Daniels  
 " Chas C clnr Univ Cinti r107 Calhoun av  
 " Chas G (Beatrice E; Kessler Bros) h1026 State  
 " Chas M meat ctr Kroger's r3023 Werk rd  
 " Chas W slsmn American Radiator & Standard Sanitary Corp r Ft Thomas Ky

**THE BUKA COAL CO.**  
**AVON-0800**  
**"KOL-OID" DUSTLESS FUELS**

## KESSLER

" Clarence E dept supvr Hosp Care Corp r2243 Victor  
 " David E (Pauline) h2613 Marlinton av  
 " David E (Anna) slsmn h3603 Washington av apt 3  
 " Edith clk r3116 Highland av  
 " Edmund r928 Chateau av  
 " Edwar A (Meta E) drftsman Century Mach Co r Sharonville  
 " Edw (Ruth) creditmn r625 E Mitchell av  
 " Edw H (Frances) swtchmn h2243 Victor  
 " Eleanor M sten Huenefeld Co r4873 Winton rd  
 " Eliz asmlr r3752 Llewellyn av  
 " Elmer F (Mabel C) asst to frt traffic mgr C&O Ry h2923 Victoria av apt 3  
 " Emma Mrs delicatessen 3101 Woodburn av r RD 10  
 " Esther J waiter r755 Purcell av  
 " Frank cabtmkr Cordes Lumber Co r Norwood  
 " Frank H (Nell) dentist 3407 Clifton av apt 12 h3779 Middleton av  
 " Fred teleg WUTCOR r StBernard  
 " Fred A r1618 Otte av  
 " Fred C (Irene) slsmn h2863 StCatherine pl  
 " Geo (Louise) piano tuner 4022 W Liberty h do  
 " Geo E r1519 Blue Rock  
 " Geo J (Avarilla) h754 Delhi av  
 " Geo W pdlr r755 Purcell av  
 " Grace clk Kroger's r Monfort Hts  
 " Harold r2243 Victor  
 " Harold clk Siebler Tailoring Co r3345 McHenry av  
 " Harry cutter FBCO r132 W McMillan apt 3  
 " Harry (Bessie) prsr GTCO h rear 678 Forest av apt 3  
 " Harry J (Helen) driver Kroger's h2914 Henshaw av  
 " Helen L fctywrk Sport Products Inc r1627 Freeman av  
 " Irvin ctr A Nash Co r Covington Ky  
 " Jack I (Fannie) watchmkr 24 E 6th R515 h3970 Parker pl  
 " Jack L slsmn r3603 Washington av apt 3  
 " Jean Mrs h1045 Beech av apt 15  
 " Jean L sten Arth T Vieson r2923 Victoria av apt 3  
 " John G (Ida) slsmn h4537 Glenway av  
 " John H (Sarah F) hlpr Container Corp h2806 Colerain av  
 " Jos cigars 518 W 4th r rear 678 Forest av apt 3  
 " Jos ship clk COMCO r3488 Reading rd  
 " Justin H clk Western Bk & Tr Co h2360 Stratford av  
 " Kate h3752 Llewellyn av  
 " Lawrence T (Marie) sec State Avenue Loan & Bldg Co r3345 McHenry av  
 " Lena (wid Aug) h755 Purcell av  
 " Lessie (wid Henry) r4120 Witley  
 " Lillian r2360 Stratford av  
 " Loretta S Mrs sten Thos E Hanlon r Covington Ky  
 " Louis r rear 678 Forest av apt 3  
 " Louis H (Mabel) solderer Crane & Breed Casket Co h3625 Laclede av  
 " Madge Mrs h3116 Highland av  
 " Madge L clk Bennett Cadillac-LaSalle Co r3116 Highland av  
 " Margt C wrapper Continental Bkg Co r3630 Laclede av  
 " Martha r4241 StLawrence av  
 " Martin (Helen) slsmn h810 North Crescent av apt 11  
 " Mary smtrs r3752 Llewellyn av  
 " Paul W (Rose; Kessler Bros) h1026 State av  
 " Philip drftsman r2220 Park av  
 " Ralph J (Florence I) phys 4426 Glenway av h do  
 " Richd W slsmn Reliable Ptnr & Castings Co h 2357 StJames apt 226  
 " Saml L slsmn Shillito's r3603 Washington av apt 3  
 " Simon (Cath) meat ctr h928 Chateau av  
 " Stanley W (Margt) mach opr Kroger's h3630 Laclede av  
 " Thelma J waiter Netherland Plaza r1045 Beech av apt 15  
 " Virginia W wrapper Continental Bkg Co r3625 Laclede av  
 " Walter G (Irene) formn Cinti Stamping Co h 2122 W 8th  
 " Walter R mech r755 Purcell av  
 " Willard (Eleanor) roofer h4873 Winton rd  
 " Wm r1804 Fairmount av